SPRINGFIELD

West Springfield, Longmeadow

DIRECTORY

1952

Combining Five Distinct Directories:

Governmental Directory—City, County, State and Federal.
Buyers Directory—A local source of sales and service.
Classified Directory—Business, professional and social.
Alphabetical Directory—Names, occupations and addresses.
Numerical Directory—Streets, householders and business.

Price Knowing Where To Find It—Is As IMPORTANT City Directory As Knowing What You Want **$30.00**

THE PRICE & LEE COMPANY

PUBLISHERS CITY DIRECTORIES

"Of the people, for the people"

Since 1873

1653 MAIN STREET, SPRINGFIELD, MASS.

MEMBER ASSOCIATION OF NORTH AMERICAN DIRECTORY PUBLISHERS

COPYRIGHT 1952 THE PRICE & LEE CO.

SECTION 28. COPYRIGHT LAW.

In force July 1, 1909

That any person who willfully and for profit shall infringe any copyright secured by this act, or who shall knowingly or willfully aid or abet such infringement, shall be deemed guilty of a misdemeanor, and upon conviction thereof shall be punished by imprisonment for not exceeding one year, or by a fine of not less than one hundred dollars nor more than one thousand dollars, or both, in the discretion of the court.

COPYRIGHT OFFICE
OCT 23 1952
LIBRARY OF CONGRESS

PUBLISHERS' NOTE

The information in this book is gathered as far as possible by actual canvass, and is compiled in a way to ensure maximum accuracy. The publishers cannot, of course, guarantee the correctness of information furnished them nor the complete absence of mistakes, hence no responsibility for errors or omissions can be assumed, but we will welcome the bringing to our attention of any inaccuracies so that correction may be made in the next Directory.

THE PRICE & LEE CO., Publishers

AA 225792

United States Post Office

SPRINGFIELD, MASS.

STREET GUIDE
SPRINGFIELD POSTAL ZONES

	Zone
MAIN OFFICE BOX	1
MAIN OFFICE SECTION	2
BUSINESS ROUTES	3
NORTH CASE ROUTES	4
SOUTH CASE ROUTES	5
LONGMEADOW ROUTES	6
BRIGHTWOOD ROUTES	7
FOREST PARK ROUTES	8
HIGHLAND ROUTES	9

* * *

The following sample shows the proper way of using the new Zoning System. Please note that the Zone number follows the name of the town or city.

MR. FRANK B. JONES
Alexander Street
Springfield 7, Mass.

(*NOTIFY CORRESPONDENTS AND PUBLISHERS OF YOUR ZONE NUMBER)

STREET GUIDE
Springfield Postal Zones

—A—

Abbe Avenue	7
Abbott Street	8
Aberdeen Road	9
Acme Place	4
Acorn Street	9
Acushnet Avenue	5
Adams Street	5
Addison Street	9
Aetna Court	9
Agate Court	4
Agawam Street	5
Aggas Street	9
Agnes Street	8
Ainsworth Street	9
Ajax Street	8
Albany Street	
1 to 229	5
229 on	4
Albermarle Street	9
Alberta Street	8
Alden Street	9
Alderman Street	8
Aldrew Terrace	9
Alert Street	5
Alexander Street	7
Alfred Street	7
Algonquin Street	4
Alice Street	9
Allen Street	8
Allendale Street	7
Almira Road	9
Alpha Street	4
Alsace Street	8
Alton Street	9
Alvin Street	4
Amaron Street	9
Amber Street	4
Amboy Court	5
Ambrose Street	9
Ames Street	4
Ames Hill Drive	5
Amherst Street	9
Amity Court	8
Andover Road	9
Andrew Street	9
Angelo Street	9
Annawon Street	9
Anne Street	4
Anniversary Street	4
Apple Street	9
Appleton Street	8
Applewood Place	8
Arbor Street	4
Arbutus Street	9
Arcadia Boulevard	8
Arcadia Boulevard Ext.	8
Arcadia Road	8
Arch Street	7
Arden Street	8
Ardmore Street	4
Arey Street	9
Argonne Street	9
Arion Place	4
Arlington Court	5
Armory Street	
1-194	5
195-749	4
750 on	7
Armory Square	5
Arnold Avenue	9
Arthur Street	4
Arvilla Street	8
Ashbrook Avenue	8
Ashland Street	9
Ashley Street	5
Ashmont Street	8
Ashmun Street	5
Aster Street	9
Athens Street	8
Atherton Street	4
Athol Street	7
Atwater Place	7
Atwater Road	7
Atwater Terrace	7
Atwood Place	5
Auburn Street	4
Auburn Alley	4
Audley Street	8
Audubon Street	8
Austin Street	9
Autumn Street	5
Avon Place	5

—B—

B Street	4
Baldwin Street	4
Balfour Street	8
Balls Street	9
Baltimore Street	9
Banbury Street	7
Bancroft Street	7
Bangor Street	8
Banks Place	5
Barber Street	9
Barnes Street	3
Barnstable Street	9
Barnum Street	8
Barre Street	9
Barrison Street	9
Bartlett Street	7
Barton Street	4
Bassing Street	8
Batavia Street	4
Baxter Avenue	9
Bay Street	9
Bayonne Street	5
Bayside Street	9
Baywood Street	9
Beacon Street	9
Beauchamp Street	7
Beaumont Street	8
Beaumont Terrace	8
Bedford Road	7
Beech Street	5
Beechwood Avenue	8
Begley Street	9
Belle Street	4
Bellevue Avenue	8
Belmont Avenue	8
Belmont Place	8
Benjamin Street	8
Belvidere Street	8
Benham Street	9
Bennington Street	8
Bentley Street	8
Benton Place	9
Benton Street	9
Benz Street	8
Berbay Circle	9
Berendo Street	8
Bergen Court	9
Berkeley Place	9
Berkeley Street	9
Berkshire Street	9
Berlin Street	9
Bernard Street	9
Bethel Street	8
Beverly Street	9
Bevier Street	7
Biddle Street	8
Biella Street	4
Biltmore Street	8
Birch Street	4
Birch Knoll	8
Bircham Street	4
Bird Avenue	8
Birnie Avenue	7
Bither Street	8
Blaine Street	8
Blake Hill	8
Blake Street	8
Bliss Street	5
Blodgett Street	8
Bloomfield Street	8
Bolton Street	8
Bond Street	4
Bonnyview Avenue	9
Border Street	4
Boston Avenue	9
Boston Road	9
Bosworth Street	8
Bowdoin Street	9
Bowdoin Terrace	9
Bowles Park	4
Bowles Park Extension	4
Bowles Street	9
Boyer Street	9
Boylston Court	4
Boylston Street	4
Braddock Street	9
Bradford Street	4
Bradley Road	8
Braeburne Street	8
Brandon Avenue	9
Breckwood Boulevard	9
Bremen Street	8
Brentwood Street	8
Brickett Street	9
Bridal Path Road	8
Bridge Street	3
Brigham Street	5
Brighton Street	8
Brightwood Avenue	7
Bristol Street	9
Broad Street	5
Broadway	3
Bronson Terrace	8
Brookburn Street	9
Brookline Avenue	7
Brooks Street	9
Brown Street	9
Bruce Street	9
Brundrett Circle	9
Brunswick Street	8
Bryant Street	8
Buchholz Street	9
Buckingham Place	9
Buckingham Street	9
Buckler Street	8
Buena Vista Plaza	8
Buick Avenue	8
Burdette Street	8
Burghardt Street	9
Burlington Street	8
Burnside Terrace	8
Burr Street	9
Burt Road	8
Burton Street	8
Bushwick Street	9
Butler Street	4
Byers Street	5
Byron Street	9

—C—

Cabot Place	4
Calais Street	4
Caldwell Place	4
Caldwell Street	4
Calhoun Street	7
California Avenue	8
Calvin Street	4
Cambria Street	8
Cambridge Street	9
Cameron Street	4
Camp Road	8
Campechi Street	4
Campus Place	9
Canterbury Road	8
Canton Street	4
Carew Street	4
Carew Terrace	4
Carlisle Street	9
Carlos Street	4
Carlton Street	8
Caravon Circle	9
Carpenter Court	9
Carr Street	8
Carroll Street	8
Carver Street	8
Carson Street	9
Casco Road	8
Caseland Street	7
Cass Street	4
Castle Street	8
Catalpa Terrace	9
Catherine Place	9
Catherine Street	9
Cedar Street	5
Central Street	5
Chalfonte Drive	8
Chalmers Street	8
Chandler Street	4
Chapel Street	9
Chapin Drive	8
Chapin Terrace	
1-145	7
146 on	4
Charles Street	4
Charlotte Road	8
Charter Avenue	9
Chase Avenue	8
Cherrelyn Avenue	4
Cherry Street	5
Cherryvale Avenue	8
Chester Street	5
Chesterfield Avenue	8
Chestnut Street	
1-108	5
109-246	3
247-436	4
437-881	7
Chilson Street	8
Church Street	7
Churchill Street	8
City Hall Place	3
Clantoy Street	4
Claremont Street	8
Clarence Street	9
Clarendon Street	9
Clark Street	5
Clayton Street	7
Clement Street	8
Cleveland Street	4
Cliff Street	8
Clifford Street	9
Clifton Street	5
Cliftwood Street	8
Clinton Street	4
Clinton Terrace	4
Cloran Street	9
Clough Street	8
Clyde Street	7
Cobb Street	9
Cochrane Street	8
Colchester Street	9
Cole Street	9
Coleman Street	9
Coleridge Street	4
Colfax Street	4
College Street	9
Collins Street	9
Colonial Avenue	9
Colton Street	9
Columbia Terrace	4
Columbus Avenue	
1-1432	
1433-1976	3
1977 on	4
Commonwealth Avenue	8
Concord Terrance	9
Congress Street	4
Conklin Street	9
Connecticut Avenue	
1-150	7
151 on	4
Continental Street	8
Converse Street	8
Cooley Street	8
Coomes Avenue	8
Cooper Street	8
Copeland Street	8
Copley Terrace	4
Corcoran Street	8
Corey Street	8
Cornell Street	9
Corona Street	4
Cortland Street	9
Cosgrove Street	8
Cottage Street	4
County Street	9
Court Street	3
Court House Place	3
Court Square Avenue	3
Covington Street	9
Coyne Court	4
Craig Street	8
Crane Street	4
Crawford Circle	8
Crescent Hill	5
Crest Street	9
Crestwood Street	7
Crismer Place	9
Crittenden Street	9
Crosby Street	5
Cross Street	3
Crossett Lane	3
Crown Street	8
Croyden Terrace	4
Crystal Avenue	8
Cuff Avenue	4
Cumberland Street	7
Cunningham Street	7
Curtis Street	9
Curve Street	4
Cypress Street	4

—D—

Dale Street	5
Dalton Place	9
Dana Street	7
Dartmouth Street	9
Dartmouth Terrace	9
Darwell Street	8
Davenport Street	9
David Street	4

Davis Alley	3
Davis Street	4
Daviston Street	8
Dawes Street	9
Dawson Street	
Dayton Street	8
Daytona Street	8
Dearborn Street	9
Dearborn Street (E. Longmeadow)	8
Decker Place	4
Dell Place	8
Demond Avenue	7
Denton Circle	4
Denver Street	9
Derby Dingle	7
Derryfield Avenue	8
Desrosiers Street	4
Devonshire Street	9
Dewey Street	9
Dexter Street	5
Dickinson Street	8
Dimmick Street	9
Dineen Street	4
Dipping Hollow Road	8
Division Street	7
Dixwell Street	8
Donald Street	7
Donald Street (E. Longmeadow)	8
Donbray Road	9
Dorchester Street	9
Dorn Street	5
Dorothy Street	4
Dorset Street	8
Doty Street	8
Douglas Street	7
Dover Street	7
Dow Street	8
Drake Street	9
Draper Street	8
Dresden Street	9
Drew Court	4
Drexel Street	4
Dudley Street	8
Dunbar Street	8
Dumaine Street	8
Dunmoreland Street	9
Dunn Street	4
Dupont Place	4
Durant Street	3
Duryea Street	4
Dutchess Street	8
Dwight Road	8
Dwight Street	
1-561	3
562-1015	4
1016 on	7
Dwight Street Extension	5
Dymond Street	9
—E—	
Eagle Street	7
Earl Street	8
East Road	8
East Street	4
East Alvord Street	8
East Bay Path Terrace	9
East Court Street	3
East Hooker Street	7
Eastern Avenue	9
Eastland Street	9
Eaton Street	9
Eckington Street	8
Eddy Street	4
Eddywood Avenue	8
Edendale Street	4
Edgeland Street	8
Edgemere Road	9
Edgemont Street	9
Edgewood Street	9
Edgewood Gardens	9
Edwards Street	5
Eldert Street	9
Eldredge Street	8
Eleanor Road	8
Eli Street	8
Elijah Street	9
Elizabeth Street	9
Elizabeth Street (E. Longmeadow)	8
Elliot Street	5
Ellsworth Street	8
Elm Street	3
Elmore Street	9
Elmwood Street	5
Eloise Street	8
ElPaso Street	4
Elsie Street	9
Elwood Drive	8
Embury Street	9
Emerson Street	8
Emerson Street (E. Longmeadow)	8
Emery Street	4
Emily Street	9
Empress Drive	8
End Street	4
Englewood Place	4
Essex Street	4
Esther Street	9
Etna Court	9
Eton Street	8
Euclid Avenue	8
Euclid Street (E. Longmeadow)	8
Eureka Street	4
Everett Street	4
Evergreen Road	9
Extract Place	5
—F—	
Fair Oak Road	8
Fairbanks Place	5
Fairdel Street	8
Fairfax Street	4
Fairfield Street	8
Fairmount Street	8
Fairview Place	7
Fairview Street (E. Longmeadow)	
Fallston Street	9
Fargo Street	9
Farnsworth Street	7
Federal Court	5
Federal Street	5
Federal Square	5
Felicia Street	9
Fellsmere Street	9
Fenwick Street	9
Fern Street	8
Fernald Street	9
Fernbank Road	8
Ferndale Street	8
Fernwold Street	4
Ferry Street	4
Firglade Avenue	8
First Street	4
Fisher Street (E. Longmeadow)	9
Fisk Avenue	7
Fitzgerald Road	4
Fletcher Place	4
Flagg Street	9
Fletcher Place	4
Flint Street	8
Florence Street	5
Florentine Gardens	8
Florida Street	9
Ford Street	8
Fordham Street	4
Forest Street	8
Forest Hills Road	8
Forest Park Avenue	8
Fort Street	3
Fort Pleasant Avenue	8
Fosdick Place	7
Foss Street	4
Foster Street	5
Fountain Street	8
Francis Street	4
Franconia Street	8
Frank Street	8
Franklin Street	
2-32 (even numbers)	3
1-31 (odd numbers)	4
33 on	4
Franz Street	8
Freeland Avenue (E. Longmeadow)	8
Freeman Terrace	4
Fremont Street	5
French Street	4
Fresno Street	4
Frost Street	5
—G—	
G Street	4
Garden Drive	8
Garden Street	9
Gardner Place	5
Gardner Street	5
Garfield Street	8
Garibaldi Street	9
Garland Street (E. Longmeadow)	8
Garland Terrace	8
Gates Avenue (E. Longmeadow)	8
Gaucher Street	9
Genesee Street	4
George Street	5
Geraldine Court	3
Gerrard Avenue (E. Longmeadow)	8
Gerrish Court	5
Gertrude Street	8
Gifford Street	8
Gilbert Avenue	9
Gillette Avenue	8
Gillette Circle	8
Gilman Street	8
Girard Avenue	9
Girard Siding (E. Longmeadow)	8
Gladstone Street	9
GGladsworth Street	4
Gladwood Street	7
Glen Road	9
Glencoe Street	4
Glendell Terrace	8
Glenham Street	4
Glenmore Street	8
Glenwood Boulevard	9
Gold Street	7
Goldenrod Street	9
Goodrich Street	4
Gordon Street	8
Governor Street	4
Gowey Street	8
Goyette Place	5
Grace Street	7
Granby Street	8
Grand Street	8
Grandview Street	8
Granger Street	9
Grant Street	9
Granville Street	9
Grays Avenue	4
Grayson Street	9
Green Lane	7
Greenacre Square	5
Greenbrier Street	8
Greene Street	9
Greene Street Place	9
Greenleaf Street	8
Greenwich Street	7
Greenwood Street	4
Grenada Terrace	8
Gresham Street	9
Griffin Street	4
Grosvenor Street	7
Groton Street	8
Grove Street	7
Groveland Street	8
Grover Street	4
Groveton Street	8
Gunn Square	9
Gurski Street	4
—H—	
Hadley Street	8
Hall Street	8
Halsey Street	4
Hamburg Street	7
Hamilton Street	9
Hamlet Street	4
Hamlet Street (E. Longmeadow)	8
Hampden Road (E Longmeadow)	8
Hampden Street	3
Hampden Street Avenue	3
Hancock Street	
1-285	9
286 on	5
Hannon Street	5
Hanover Street	5
Harding Street	9
Hardy Street	8
Harkness Avenue	8
Harlan Street	4
Harmon Street	8
Harriet Street	7
Harrison Avenue	3
Hartfield Avenue	3
Hartford Terrace	8
Hartley Street	4
Hartwick Street	8
Harvard Street	9
Harvey Street	9
Haskins Street	9
Hastings Street	4
Haumont Terrace	4
Haven Street	7
Hawley Street	9
Hawthorne Street	5
Hayden Avenue	9
Hazelhurst Avenue (E. Longmeadow)	8
Hazen Street	9
Health Street	9
Hebron Street	7
Hemlock Court	5
Hendee Street	4
Herbert Avenue	9
Herman Street	8
Heywood Avenue	4
Hiawatha Street	8
Hickory Street	
1-48	5
49 on	9
High Street	5
High Street Place	5
Highland Street	9
Highland Street (E. Longmeadow)	8
Hillcrest Street	9
Hillman Street	3
Hillman Street Court	3
Hillmont Street	9
Hillside Place	5
Hobart Street	4
Hobson Street	9
Holland Street	7
Hollywood Street	8
Holyoke Street	4
Home Street	4
Homer Street	9
Hood Street	9
Hooker Street	7
Hope Street	9
Horace Street	8
Houston Street	9
Howard Place	5
Howard Street	5
Howes Street	8
Hubbard Avenue	5
Hughes Street	8
Humbert Street	9
Hunt Street	8
Hunter Place	9
Huntington Street	7
Huron Street	4
Hutchinson Street	9
Hyde Avenue	7
—I—	
Ina Street	9
Indiana Street (E. Longmeadow)	8
Indian Head Road	8
Ingersoll Grove	9
Inglewood Avenue	9
Ingraham Terrace	5
Inwood Place	9
Ionia Street	9
Irving Street	8
Irvington Street	8
Isabelle Street	9
Island Pond Road	8
Intendale Street	8
Ithaca Avenue	8
Ivan Street	4
Ivanhoe Street	9
Ivy Court	5
—J—	
Jamaica Street	9
James Street	5
Jane Street	9
Jardine Street	7
Jasper Street	9
Jefferson Avenue	7
Jenks Street	7
Jenness Street	4
Jennings Street	9
Jewett Street	8
John Street	4
John Street (E. Longmeadow)	8
Johnson Street	8
Jordan Street	8
Joseph Street	9
Judson Street	4
—K—	
Kane Street	9
Kaynor Street	3
Keith Street	8
Kelley Place	4
Kelsey Street	8
Kendall Street	4
Kenilworth Street	9
Kensington Avenue	8
Kensington Avenue (E. Longmeadow)	8
Kent Road	8
Kenwood Park	8
Kenwood Terrace	8
Kenyon Street	9
Kibbe Avenue	5
Kimberly Avenue	8
King Street	9
Kingsley Street	4
Kingston Street	8
Kings Lane	9
Kirby Street	4
Kirtley Street	9
Knollwood Street	4
Knowlton Street	7
Knox Street	5
Kulig Street	4
—L—	
L Street	4
Laconia Street	8
Ladd Street	9
Lafayette Street	9
Lakeside Street	9
Lakevilla Avenue	9
Lakevilla Drive	9
Lamont Street	9
Lancashire Road	4
Lancaster Avenue	8
Lang Street	4
Langdon Street	4
Lansing Place	8
Larch Lane	9
Larchmont Street	8
Larkspur Street	8
LaSalle Street (E. Longmeadow)	8
Lathrop Street	4
Laurel Street	7
Laurelton Street	9
Laurence Street	4
Laverne Street	8
Lawn Street	8
Lawndale Street	8
Lawnwood Street	9
Leavitt Street	9
Lebanon Place	9
Lebanon Street	9

Ledyard Street	4
Lee Street	9
Leete Street	8
Lehigh Street	4
Leitch Street	9
Lenox Street	8
Leonard Street	4
Leopold Street	9
Leroy Place	4
Leslie Street	4
Lester Street	8
Lester Street (E. Longmeadow)	8
Lexington Avenue	
1-150	7
151 on	4
Leyfred Terrace	8
Liboar Street	4
Liberty Street	
1-149	3
150 on	4
Lillian Street	9
Lincoln Street	9
Linden Street	4
Linden Street (E. Longmeadow)	8
Linnell Street	4
Linwood Street	4
Litchfield Street	8
Littleton Street	4
Locust Street	
1-72	5
73 on	8
Locust Hill	5
Logan Street	9
Lois Street	9
Lombard Street	5
Lombard Street (E. Longmeadow)	8
Long Terrace	4
Londergan Place (E. Longmeadow)	8
Long Hill	8
Longview Street	8
Longfellow Terrace	8
Lorenzo Street	9
Loring Street	5
Lorraine Street	8
Los Angeles Street	7
Lowell Street	7
Lucerne Road	9
Luden Street	8
Lull Street (E. Longmeadow)	8
Lydia Street	9
Lyman Street	3
Lyndale Street	8
Lyndale Street (E. Longmeadow)	8
Lynwood Terrace	4
Lyric Street (E. Longmeadow)	8
— M —	
Macomber Avenue	9
Madison Avenue	5
Magazine Street	9
Magnolia Terrace	8
Main Street	
1- 863	5
864-2096	3
865-1997	3
1999-2256	4
2257 on	7
Malden Street	8
Manchester Terrace	3
Mandalay Road	8
Manhattan Street	9
Manila Street	9
Manitoba Street	8
Mansfield Street	8
Maple Court	5
Maple Street	
1-29	3
31 on	5
Mapledell Street	9
Maplehurst Street	8
Mapleshade Street (E. Longmeadow)	8
Maplewood Terrace	8
Marble Street	5
Marden Street (E. Longmeadow)	8
Marchioness Road	8
Marengo Park	8
Margaret Street	5
Margarie Street	9
Marine Street	8
Marion Street	9
Market Street	3
Markham Hill (E. Longmeadow)	8
Marlborough Street	9
Marmon Street	8
Marsden Street	9
Marshall Street	9
Martin Street	8
Marvin Street	7
Mary Street	8
Maryland Street	8
Mason Street	9
Massachusetts Avenue	9
Massasoit Place	7
Massasoit Street	7
Massreco Street	9
Mattoon Street	5
Maxwell Place	8
Mayfair Avenue	4
Mayfield Street	8
Mayflower Road	8
Maynard Street	9
Maynard Street (E Longmeadow)	8
Mayo Street	4
McBride Street	4
McKnight Street	9
Meadow Street (E. Longmeadow)	8
Mechanic Street	5
Medford Street	7
Melbourne Street	4
Melha Avenue	4
Melrose Street	9
Meltzer Street	5
Melville Street	4
Melvin Street (E. Longmeadow)	8
Meredith Street	8
Merida Street	4
Merline Avenue (E. Longmeadow)	8
Merrick Street	9
Merrill Road	9
Merrimac Avenue	4
Merritt Street	9
Merwin Street	7
Methuen Street	9
Middle Street	4
Middlesex Street	9
Mildred Avenue	4
Milford Street	7
Mill Street	
1-44	5
46 on	8
Mill Pond Road	8
Mill River Lane	5
Millbrook Road	8
Miller Street	4
Miner Street	9
Miramar Road	8
Mona Street	4
Monmouth Street	9
Monroe Street	9
Monrovia Street	4
Monson Avenue	9
Montclair Street	4
Montford Street	4
Monticello Avenue	9
Montmorenci Street	7
Montpelier Street	5
Montrose Street	9
Moore Street	7
Mooreland Street	4
Morgan Street	7
Morison Terrace	4
Morningside Park	8
Morrell Street	4
Morris Street	5
Mortimer Street	9
Morton Avenue	9
Moulton Street	8
Mountainview Street	8
Mulberry Street	5
Murray Hill Avenue	4
Myrtle Street	5
Myrtle Terrace	5
Mystic Street	4
— N —	
Nantasket Street	8
Napier Street	4
Narragansett Street	7
Nash Street	8
Nason Street	9
Nathaniel Street	9
Nelson Avenue	9
Nelson Avenue (E. Longmeadow)	8
Nevada Street	7
New Street	3
New Dwight Street	3
Newark Street	8
Newberry Street	
1-782	4
783 on	7
Newfield Road	9
Newhall Street	9
Newland Street	7
Newman Street	5
Newport Street	9
Niagara Street	5
Noble Street	7
Noel Street	8
Norcross Place	3
Nordica Street	7
Norfolk Street	9
Norman Street	4
North Chatham Street	9
North Church Alley	3
North Hood Place	9
North Main Street (E. Longmeadow)	8
Northampton Avenue	9
Northumberland Street	9
Norwood Street	5
Nottingham Street	4
Nursery Street	4
Nye Street	4
— O —	
Oak Street	9
Oak Grove Avenue	9
Oakdale Street	4
Oakhurst Street	4
Oakland Street	8
Oakwood Terrace	9
Odion Avenue	8
Oklahoma Street	4
Old Acre Road	8
Old Brook Road	8
Old Lane Road	8
Old Point Street	9
Olive Street	9
Olmsted Drive	8
Ontario Street	4
Opal Street	8
Orange Street	8
Orchard Street	7
Orchid Street	8
Oregon Street	8
Orlando Street	8
Orleans Court	9
Orleans Street	9
Ormond Street	8
Ormsbee Street	7
Orpheum Avenue	8
Orpheum Street (E. Longmeadow)	8
Osborne Terrace	4
Osgood Street	7
O'Shay Road	9
Oswego Street	5
Otis Court	9
Overland Avenue	8
Oxford Street	8
Ozark Street	8
— P —	
Page Boulevard	4
Palm Street	8
Palmer Avenue	5
Palmyra Street	8
Paradise Street	8
Parallel Street	4
Paramount Street	4
Paridon Street	8
Park Street	5
Park Road	7
Park Edge	8
Parker Street	8
Parkerview Street	8
Parkin Street	4
Parkside Avenue	8
Parkside Street	4
Parkwood Street	8
Parmelee Street	9
Pasadena Street	8
Patterson Street (E. Longmeadow)	8
Patton Street	4
Peabody Lane	5
Peach Street	9
Pearl Street	
1-23	3
24on	5
Pearl Street Place	5
Pease Street	9
Pecousic Villa	5
Peekskill Avenue	8
Peer Street	9
Pelham Street	9
Pembroke Street	4
Penacook Street	4
Pendleton Avenue	9
Pennsylvania Avenue	8
Penrose Street	9
Perkins Street	8
Pershing Terrace	9
Pheland Avenue	9
Phillips Avenue	9
Phoenix Street	4
Phoenix Terrace	4
Pickett Place	9
Piedmont Street	4
Pilgrim Road	8
Pine Grove	9
Pine Street	5
Pine Street (E. Longmeadow)	8
Pine Street Court	5
Piney Place	8
Pineywoods Avenue	8
Plainfield Street	
1-125	4
126 on	7
Pleasant Street	9
Plum Street	9
Plumtree Road	
1-600	8
601 on	9
Plymouth Street	4
Pocantico Avenue	9
Polunsky Place	5
Pomona Street	8
Porter Avenue	4
Portland Street	7
Portsmouth Street	9
Post Office Alley	3
Potter Place	9
Powell Avenue	8
Power Avenue	3
Pratt Street	7
Prentice Street	4
Prescott Street	8
Preston Street	9
Price Street	4
Prince Street	9
Princess Road	8
Princeton Road	9
Princeton Street	9
Priscilla Street	8
Prospect Street	
1-127	7
128 on	4
Prospect Terrace	7
Providence Street	9
Puritan Circle	9
Puritan Road	9
Purves Street (E. Longmeadow)	8
Putnam Circle	4
Putnam Street	9
Pynchon Street	3
— Q —	
Quadrangle	5
Queen Street	9
Quincy Street	9
— R —	
Radner Street	8
Railroad Street	3
Railroad Terrace	3
Ralph Street	9
Randall Place	8
Randolph Street	8
Ranney Street	8
Rathbun Street	4
Raymond Place	4
Reddon Street	9
Redlands Street	4
Reed Street	9
Rencelau Street	8
Revere Street	8
Revere Street (E. Longmeadow)	8
Rhinebeck Avenue	8
Richelieu Court	5
Richelieu Street	5
Ridgewood Place	5
Ridgewood Terrace	5
Rifle Street	5
Rimmon Avenue	7
Ringgold Street	7
Ripley Place	9
Rittenhouse Terrace	8
Riverside Road	7
Riverton Road	9
Riverview Street	8
Riverview Terrace	8
Roanoke Road	8
Robbins Road	4
Robinson Street	9
Rochelle Street	9
Rockland Street	8
Rockrimmon Street	7
Roderick Street (E. Longmeadow)	8
Rollins Street	9
Roosevelt Avenue	
1-700	8
701-1869	9
1870 on	4
Rose Place	4
Rose Street	4
Rosedale Avenue	8
Roseland Street	7
Rosella Street	8
Rosemont Street	8
Rosewell Avenue	9
Round Hill	7
Rowland Street	7
Roy Street	4
Royal Street	9
Royalton Street	4
Rupert Street	8
Rush Street	9
Ruskin Street	8
Russell Street	4
Rutland Street	9
Rutledge Avenue	3
Ryan Court	4
— S —	
Sachem Street	8
Sackett Park	4
Sackett Place	5
Sage Street	8
Sagus Street (E. Longmeadow)	8
St. James Avenue	
1-426	9
427 on	4
St. James Boulevard	4
St. James Circle	4
St Lawrence Avenue	4
St. Joseph Avenue	9
Salem Street	5
Salisbury Street	9
Samuel Street	9

Sanderson Street	7
Sanford Street	3
San Miguel Street	4
Santa Barbara Street	4
Santa Maria Street	4
Saratoga Street	5
Sargeant Street	4
Sargon Street	4
Savoy Avenue	4
Savoy Place	4
Schley Street	9
Scantic Corner	8
School Street	5
Schuyler Street	9
Scott Street	8
Searle Place	5
Second Street	4
Sedgella Street	4
Segnal Street	8
Senator Street	8
Seventh Street	4
Sewell Street	9
Sexton Street	9
Seymour Avenue	9
Shamrock Court	8
Shamrock Street	8
Sharon Street	4
Shattuck Street	9
Shaw Street (E. Longmeadow)	8
Shaw's Lane	4
Shawmut Street	8
Sheffield Street	9
Shefford Street	7
Sheldon Street	7
Sherbrooke Street	4
Sheridan Lane	7
Sherman Street	9
Sherrington Court	7
Sherwood Road	9
Shillingford Street	9
Short Street	8
Shumway Street	9
Sidney Place	9
Silas Street	9
Silver Street	7
Sioux Avenue	9
Sixteen Acres	8
Slater Avenue	9
Smith Street	5
Somerset Street	8
Sorrento Street	8
South Street	5
So. Branch Boulevard	8
So. Church Court	5
South Main Street (Hampden)	8
South Main Street (Wilbraham)	8
So. Street Court	5
Southampton Street	9
Spencer Court	8
Spencer Street	8
Spring Street	5
Soule Street (Wilbraham)	8
Springfield Street	7
Spruce Street	5
Spruceland Avenue	8
Stafford Street	4
Standish Street	8
Stanley Street	4
Stanton Street	8
Stapleton Road	9
State Street	
1-195	3
196-478	5
479 on	9
State Street Avenue	9
State Street Court	5
State Street Terrace	9
Stearns Square	3
Stebbins Street	9
Sterling Street	7
Sterns Terrace	5
Stetson Street	4
Stevens Street	4
Stevenson Avenue	9
Stockbridge Street	3
Stocker Street	8
Stockman Street	4
Storms Court	4
Stony Hill Road	8
Stratford Terrace	8
Strathmore Street	9
Strong Avenue	4
Stuart Street	9
Stuyvesant Street	4
Suffolk Street	9
Sullivan Street	4
Summit Street	5
Sumner Avenue	8
Sumner Street	8
Sumner Terrace	8
Sunapee Street	8
Sunrise Terrace	8
Surrey Road	8
Swinton Court	7
Swift Court	9
Switzer Avenue	9
Sycamore Street	9
Sylvan Street	8
Sylvester Street	9
Symonds Avenue	3

— T —

Taber Street	8
Tacoma Street	4
Taft Street	8
Talcott Street	7
Tapley Street	9
Tavistock Street	9
Taylor Street	
1-116	3
117 on	5
Tembey Street	9
Temple Place	5
Temple Street	5
Tenth Street	4
Terrence Street	9
Texel Drive	8
Thames Street	4
Thayer Avenue	8
Thetford Road	9
Thomas Street	7
Thompson Street	9
Thompkins Street (E. Longmeadow)	8
Thorndyke Street	8
Thornfell Street	4
Thornton Street	4
Tiffany Street	8
Tilton Street	9
Tinkham Road	8
Townsley Avenue	3
Tracy Street	4
Trafton Road	8
Tremont Street	4
Trenton Street	8
Trillium Street	8
Trinity Terrace	8
Tulsa Street	8
Turner Street	8
Tyler Street	9

— U —

Uncas Street	9
Underwood Street	4
Undine Circle	9
Union Street	
1-457	5
458 on	9
Upland Street	4
Upton Street	
1-36	4
37 on	7
Utica Street	4

— V —

Vail Street	8
Valentine Street	8
Valrico Road	8
Van Buren Avenue	4
Van Dam Place	8
Van Dyke Road (E. Longmeadow)	8
Van Horn Circle	4
Van Horn Place	4
Van Ness Street	7
Vassar Street	7
Ventura Drive	9
Ventura Street	8
Veranda Street (E. Longmeadow)	8
Verge Street	8
Vermont Street	8
Vernon Street	3
Victoria Street	4
Villa Parkway	9
Vincent Street	8
Vine Street	4
Vineland Street (E. Longmeadow)	8
Vinton Street	4
Viola Street	9
Voyer Street (E. Longmeadow)	8

— W —

Wachusett Street	8
Wait Street	4
Walden Street	8
Waldorf Street	9
Wales Court	4
Walker Street	5
Wallace Street	9
Walnut Court	5
Walnut Street	5
Walter Street	7
Waltham Avenue	9
Ward Court	4
Wareham Street	8
Warehouse Street	8
Warner Street	8
Warren Place	9
Warrenton Street	9
Warriner Avenue	5
Warwick Street	4
Washburn Street	7
Washington Boulevard	8
Washington Road	8
Washington Street	8
Wason Avenue	7
Watling Street	4
Waterman Street (E. Longmeadow)	8
Waverly Street	7
Wayne Street	8
Weaver Road	7
Webb Street	7
Webber Street	8
Webster Street	4
Welcome Place	9
Wellesley Street	9
Wellington Street	9
Wendell Place	6
Wentworth Street	4
Wesson Street	8
West Street	7
West Alvord Street	8
Westernview Street	8
Westford Avenue	9
Westford Circle	9
Westminster Street	9
Westwood Street (E. Longmeadow)	8
Wexford Street	8
Weymouth Street	8
Wheeler Avenue	8
Whitfield Street	9
White Street	8
White Oak Road	8
Whiting Street	7
Whitney Place	5
Whittier Street	8
Whittum Avenue	8
Wight Place	3
Wigwam Place	8
Wilber Avenue	4
Wilber Street	4
Wilbraham Avenue	9
Wilbraham Road	
1-1861	9
1862 on	8
Wilcox Street	5
Wilkes Street	9
Willard Avenue	9
Williams Street	5
Willow Street	
1-45	3
46 on	5
Wilmont Street	8
Wilson Street	4
Wilton Street	9
Winchendon Street	9
Winchester Square	9
Winchester Street	9
Windemere Street	4
Windsor Street	5
Winnipeg Street	8
Winter Street	5
Winthrop Street	5
Winton Street	8
Wolcott Street	4
Wolfe Street	4
Wollaston Street	9
Wood Avenue (E. Longmeadow)	8
Wood Ridge Drive	8
Woodbine Avenue	9
Woodlawn Street	8
Woodmont Street	4
Woodrow Street	9
Woodside Terrace	8
Woodstock Street	4
Woodworth Avenue	5
Woodworth Place	5
Worcester Avenue	7
Worlds End Road (Wilbraham)	8
Worthington Court	5
Worthington Street	
1-390	3
391-946	5
947 on	9
Worthy Street	4
Wrentham Road	9
Wyckoff Street	9

—X—

"X" Court	8

—Y—

Yale Street	9
York Avenue	5
York Street	5

LONGMEADOW, MASS.
All streets in Longmeadow, Mass. are in Zone 6

CONTENTS

Page
Abbreviations 391
Aldermen, Board of 20
Aldermen, Standing Committees of 20
Alphabetical Directory 391
Apartment Buildings 281
Associations, Clubs and Societies 283
Buildings—Office and Public 300
Buyers' Directory 25-278
Cemeteries 303
Churches 303
City Officers 20
Classified Directory 279
Convents 311
Corporations and Chartered Institutions See Alphabetical Directory
Councilmen 20
Councilmen, Standing Committees of 20
County Officers (Hampden) 23
Courts 23
Day Nurseries 312
Express Companies 319
Fire Alarm Telegraph 21
Page
Fire Department 20
Governmental Directory 20
Halls 329
Homes and Asylums 330
Hospitals and Dispensaries 331
Index to Advertisers 13
Justices of the Peace 338
Libraries 341
Map Inside Back Cover
Notaries Public 348
Numerical Directory 901
Parks and Playgrounds 355
Police Department 20
Post Office 24
Postal Zones 7
Railroads 362
School Department 22
Schools and Colleges 370
Springfield—"What You Should Know About" 15
State Government 23
United States Armory 24
United States Government 23
Water Works 22

WEST SPRINGFIELD, LONGMEADOW

(SEE FOLLOWING LAST PAGE OF SPRINGFIELD PINK SECTION)

INDEX TO ADVERTISERS

Page
A A I Realty Corp Front Cover and 237
A J W Tile Co 115
A & H Printing Co 227
Ace Rug Co 248
Ace Sanitation System Front Cover
Adams & Ruxton Construction Co 96
Aetna Life Affiliated Companies 157
American Cleaners & Dyers Inc 90
American Rexoil Heating Fuel Co 213
American Saw & Mfg Co 192
Anchor Electric Service Co Inc 124
Anderson C E Associates 132
Anderson & Benson Corp Back Cover
Angers H E & Bros Inc 237
Angers Lumber Co 177
Armory Lehigh Coal Co The Back Cover
Art Cement Products Co 252
Astmann Furs Inc ..Front Cover
Atlantic States Warehouse & Cold Storage Corp 259
Atlas Window Cleaning Co Inc 275
Auto Body and Fender works 47
Automatic Oil Heating Co 213
Automobile Sales Company 26
Bailey-Wagner Inc 127
Baldarelli A Corp 82
Ballard Co Inc The 109
Bannon John J Co 116
Barker Chemical Co side lines and 89
Barker's Miss School 251
Barrett M C Inc 43
Bart Jewelers Inc 164
Baxter J E 80
Bay State Film Productions Inc 204
Bay State Fire Brick Co Inc 75
Bay State Tool & Machine Co 202
Bay Street Radio & Television 128
Beaudry Construction Co 103
Belcher Leonard E Inc 218
Berkshire Plastics Co Inc 200
Better Trailer Sales & Service 266
Better Used Car Exchange Inc 46
Black Diamond Coal Co 93
Blue Line The 87
Blyth & Co Inc 76
Bollard A Sons Inc opp Title Page and 82
Boston & Springfield Despatch Co 272
Bowles Lunch 246
Brigham Company Inc The 121
Brightwood Window Clearing Co 275
Brinn V H Real Estate side lines and 238
Brooslin S B Agency 162
Broton's Garage 48
Burgess Wayside Furniture Co 130
Byrnes J C Co 36
Byron's Funeral Home Inc 135
Cabrini Moving Service Inc Back Cover and 206
Campbell Ralph E 232
Capuano Inc 97
Cardee Distributing Corp 25
Carlisle Hardware Co 139
Carlson Ernest F Inc 98
Carlson Oscar F Co 74
Carlson Pattern Shop Inc 225
Center Arthur E Inc 27
Chapdelaine Joseph Inc 183
Chapman Valve Mfg Co The 195
Chemical Corp The 89
Cheney Bigelow Wire Works 202
Cheney J B & Staff Inc Back Cover
Childs R P Stamp Co 254

Page
City Coal Co of Springfield Inc ..foot lines and Back Cover
City Dye Works 90
City Spring and Brake Corp 57
City Stamp Works 256
City Tire Co Inc 54
City Wrecking Co 86
Clark Henry M Co foot lines and 233
Cobb Beesley & Miles 133
Collins C E & Sons Inc 104
Collins Helena M 207
Connecticut General Life Insurance Company 157
Connecticut Valley Block Co The 81
Construction Service Inc 83
Converse-Carlisle Coal Co front edge
Cook Builders' Supply Co 203
Cook Homer H 238
Cordner Co Inc opp inside Back Cover
Country Club Soda Co Inc 74
Crandall Realty Corp 36
Credit Bureau Inc 117
Curtis Universal Joint Co Inc 200
Daley T A & Sons 104
Day Lumber Corp 177
Day R L & Co 76
Daylight Dairy Products 283
Dean Martin E 131
Decker Edward S Inc top edge and 178
Decoteau N Paul 243
Del Padre L L Associates 264
Dentists' & Surgeons' Supply Co 143
De Palma Motor Sales Co 28
Devins Realty Co foot lines and 239
Dickinson-Streeter Co back edge
Dicks A W Auto Paint & Body Co opp inside Front Cover
Dickson Clement A 141
Dusty's Taxi Service 263
Dyer's Welding & Supply Co 274
East Longmeadow Lumber Co 178
East Springfield Roofing Contractor 114
Eastern States Storm Window Inc 261
Easton C Clement Agency 158
Electroharmonic Music Centre 208
Ellis Title Company 266
Estabrook & Co 77
Farm Credit Administration of Springfield 70
Ferrara Spring and Parts Co Inc 58
Ferri John 105
Field Eddy & Bulkley top lines and 153
Filos Convalescent & Nursing Home 116
Fisher Carl Co Inc 253
Fisk Tire Service Inc 55
Fitzgerald Inc Cleaners & Dyers 91
Flagg Raymond H 243
Forbes & Wallace Inc top lines and 118
Foss W J Company 150
Fountain Plating Co 226
Frank Bros Paper Co Inc 225
Frederick's Jewelers Inc 165
Gallant William D Co 262
Gagliarducci Tony A & Sons 99
Gaugh School of Business The 250
Gay's Furniture for Little Folks 137
Genden Bros Inc 37
General Fibre Box Co 196
General Mold and Tool Co Inc 281
Gieschi Thomas 162
Gifford A W Co 173
Gilbert & Barker Mfg Co 211
Gleason Alton E 79
Gleason J J Co 135

Page
Gonyea N W Inc 113
Graves Electric Motor Co Inc 124
Griffin Jim Inc side lines and 220
Grodsky Harry & Co Inc 114
Guarantee Typewriter Exchange .... inside Back Cover
Gustafson C & E 221
Haarmann Steel Co 254
Hafey Funeral Service Back Cover
Hall's Hardware Co 149
Hallahan Fred C Lumber Co 179
Hampden Brass and Aluminum Co 188
Hampden Coal & Oil Co Inc 217
Hampden Savings Bank top lines and 67
Hampden Window Cleaning Co Inc 276
Hamre O C Co 255
Hartranft-Sullivan G. M. C. Trucks Inc 29
Hartter Ernest H & Co 152
Harvey-Whipple Inc 212
Haynes & Company Inc 92
Hettinger Electric Co foot lines
Highland Co-operative Bank 71
Highland Hotel The 145
Highland Paint & Wall Paper Co Inc 222
Hill Bert Mover Inc 269
Hinch Edward A (Ed) 239
Hinckley R L Inc 130
Holland Realty Co 234
Holland T V & Appliances 127
Hollywood Restaurant & Grille Inc 88
Hope Rubber Co Inc 247
Hopkins Office Supply Co Inc 216
Hoskin Rug Co ..... foot lines
Hotel Bridgway 146
Hotel Charles 147
Hotel Clinton 144
Hotel Kimball 148
Hough's Service Station 56
Howatt Insurance Agency Front Cover
Hoye Warren F Inc 84
Industrial Equipment & Supply Co 151
International Harvester Co 37
Interstate Tire Stores Inc 60
Jensen F G & Sons Inc Front Cover
Jilson Ralph Inc ...Back Cover
Johnson E D Co 249
Johnston R J Inc 30
Jones Ralph D Inc top lines and 38
Judd & Parsons & Parker 158
Kelleher & Mixer Inc 38
Kelly John E & Son 163
Kinney Insurance Agency Inc 154
Kittredge M J Inc 166
Klempner H Co 167
L & R Ambulance Service 25
Lake Engineering Co 214
Lane A J Co The 93
La Plante Albert Construction Co Inc 105
Lee-Ways Freight Lines Inc 270
Leete Bradford W 159
Leger Thomas P & Son 108
Lemoine R H Inc 125
Leo's Used Car Exchange 44
Lewis Boiler & Iron Works Inc 258
Lewis Charles C Co The 258
Ley Construction Co 100
Line W C Co Inc foot lines and Front Cover
Litch Elmer D 273
Lomas Charles B Co The Front Cover
Lotus China and Glass Co Inc 122
Louis Motors Inc 39
Lucia Lumber Company 182
Lumber Centre Inc 174
Lynch H F Lumber Co 179
MacDonald & Johnson Inc top lines and 155

Page
Macmillan & Son top lines Front Cover and 235
Madamas Charles P 136
Main & Cypress Garage 51
Mallory F B Inc 203
Manning H A Company 228
Manning M J 272
Marcus Leonard H Inc 253
Markarian & Markarian Inc side lines
Marrin E S Real Estate 240
Martineau John P 108
Massachusetts Mutual Life Insurance Co..insert opp name Alphabetical Directory
Massasoit Engraving Co 226
Mayo Bros Automotive Inc 56
Mayo Brothers Garage 51
McClintock & Craig Inc 132
McKesson & Robbins Inc 123
Meacham L E & Co Inc 159
Metal Craft Sales & Service 53
Methe Inc 133
Meyer Co The 61
Miller A G Company 255
Miller Taxi Service 264
Monarch Life Insurance Co insert opp name Alphabetical Directory
Moore Drop Forging Co 185
Morsch Frank Appliance 129
Morin Arthur B Co foot lines and 245
Morin Realty Corporation foot lines and 245
Morrissey Brothers Co 149
Mortgage Service Co 241
Moes Motor Sales Inc side lines and 39
Movie Center 205
Muriel's 121
Murphy Edw J Co Inc..top lines
Murray Thomas J foot lines and side lines
Mutual Fire Assurance Co 160
National Gage & Die Co 201
National Library Bindery Co The 75
National Life Insurance Co of Vermont 162
New England Container Co 197
New England Mutual Life Insurance Co 161
New England Wrecking Co 86
New York-Massachusetts Motor Service Inc 271
Newell's Inc 169
Newhouse Automotive Service 58
Nims B D Lumber Co 180
Nixon Company The 198
Northeast Tool and Engineering Co 197
Nowak and Co 287
Oakes Electrical Supply Co 132
Oliver Bros 106
O'Malley M J Co The 227
Omartian Toros & Son Inc side lines
Orr Sterling A Inc 40
Package Machinery Co 198
Packard Springfield Inc 43
Paine Chester D Inc top lines and 110
Paine Webber Jackson & Curtis 77
Park Cleaners & Dyers Inc foot lines and 81
Parker Motor Sales Inc 40
Pearson T A Associates Inc 188
Perkins B F & Son Inc 191
Perkins Machine & Gear Co 189
Petit Leo A 244
Petroleum Engineering Corp 214
Phaneuf George A 196
Pieroway Electric Co 129
Pine Point Motor Sales Inc side lines and 41
Pioneer Valley Laundry Inc 171
Pond Clifford D 244
Powell Benj Sons Inc side lines and 276
Preston and Olmstead Inc top lines

Page
Price & Lee Co The 229
Proctor-Carnig Inc 136
Production Pattern & Foundry Co 199
Production Tool & Die Co Inc 194
Public Loan Company 172
Punderson Coal Co foot lines and 94
Putnam S D Associates 244
Quimby Electrical Appliance Co 246
Quinn John F 241
Radio Station WTXL 231
Radner Samuel Inc 218
Redden-Sanderson Inc 41
Redfield R S & Co 156
Reopell A V Inc 43
Republican Publishing Co .. 209
Retail Furniture Warehouse Inc 137
Richard's Auto Sales 45
Rivest Alfred V Co 219
Roberts C J Engineering Co side lines
Roberts F L & Co Inc 215
Robinson Auto Body Co ... 50
Robinson Florist 135
Rogers Heating & Engineering Co ...Front Cover and 142
Ross H L Co Inc 222
Rostowski Electric Co 129
Rourke-Eno Paper Co Inc The 224
Roy J G Lumber Co 175
Roy J G & Sons Co 101
Ruxton D D Co Inc 83
Ryland Thomas P Co 107
St Germain D J & Co side lines and 78
Sanderson-Gelin & Co 263
Sanford F L Co 31
Sapelli Construction Co Inc side lines and 102
Sarat Motor Sales side lines and 42
Schaffer's Inc of Springfield Mass 92
Schultz Frank & Son 273
Sears Roebuck and Co 119
Security Banking Co 73
Shalen and Konover Inc .. 134
Page
Sheehan James T 244
Sheraton Hotel 149
Simmons Burner and Petroleum Corp opp inside Front Cover and 215
Skinner Bradford S 180
Skipton M K Co Inc 117
Skolnick Samuel 111
Smith Seymour M 242
Spartan Saw Works Inc .. 193
Spear Lumber Co Inc 180
Springfield Alignment Co .. 57
Springfield Auction Co 190
Springfield Branch Worcester Federal Savings and Association 204
Springfield Buick Co 32
Springfield Civil Service and Commercial School 251
Springfield Coal Co bottom edge
Springfield Co-operative Auction Market Assn Inc ...123
Springfield Co-operative Bank 72
Springfield Finance Co Ins top lines and 52
Springfield Fire and Marine Ins Co insert opp Classified Directory
Springfield Five Cents Savings Bank insert opp Five Cents Savings Bank Alphabetical Directory
Springfield Fur Shoppe ... 137
Springfield Gas Light Co ... 138
Springfield Ice & Fuel Co inside Front Cover
Springfield Institution for Savings insert opp Institution for Savings Alphabetical Directory and 68
Springfield Lincoln-Mercury Sales Co 33
Springfield Nash Motor Sales Inc 34
Springfield National Bank 62
Springfield Public Market Inc 139
Springfield Real Estate Exchange ... foot lines and 242
Page
Springfield Reo Inc 35
Springfield Safe Deposit & Trust Co insert opp name Alphabetical Directory and 63
Springfield Stamp & Die Co Inc ...... side lines and 257
Springfield Steam Carpet Cleaning Co 92
Springfield Toro Co 172
Springfield Trucks Inc 43
Springfield Veos Tile Co .. 108
Springfield Wallpaper & Paint Co ....foot lines
Springfield Wrecking Co Inc 85
Springfield & Suburban Express 273
Standard Electric Co 110
Standard Foil Products Corp 194
Standard Tire Sales Inc ... 59
Steer-O-Master Safety Service 46
Steiger Albert Company top lines and 120
Steiger's Home Appliance Division 126
Steinert M & Sons Co Inc The .... Back Cover
Stevens Inc of Springfield Mass 248
Storms Drop Forging Co ... 186
Sullivan J J The Mover Inc 268
Sullivan T J Coal Co 94
Superior Rug Cleaning Co.. 247
Swett Bros Heating & Appliance Co 216
Taplin F C Co 230
Tarbell J C Associates Inc .. 184
Tebaldi Bros 109
Tehan John F—Realtor Front Cover
Ten Broeck W B 170
Thibault Bros 221
Thibert P D Lumber Co Inc 176
Third National Bank & Trust Company of Springfield insert opp Name Alphabetical Directory and 64
Tifft Bros 78
Trevallion—Real Estate 236
True Brothers Inc 168
Page
Union Central Life Insurance Co The .... foot lines
Union Labor Life Insurance Co 163
Union Trust Company of Springfield Mass insert opp Name Alphabetical Directory and 65
United States Envelope Co .. 187
Vadnais George Construction Co Inc 107
Vadnais Lumber Company Inc 181
Valentine Concrete Co Inc .. 95
Valentine Lumber & Supply Co 181
VanNorman Co 201
Vernon's Radio & Sound Service 265
Victoria Tire Co Inc 60
Vogel Fred A 243
WHYN and WHYN-FM Radio Station 230
Walker T M Co 223
Walsh Holyoke Boiler Works Div 196
Warriner Pontiac Co 42
Weske Fred A Inc 112
Wellman Elmer G & Son .. 216
West Springfield Branch of Westfield Savings Bank.. 69
West Springfield Trust Co insert tabbed WSpfd and 66
Western New England College ... opp inside Back Cover
Westmass Co The 260
White A C Jr Realtor foot lines
White Rug Co ...... foot lines
White Service Corp side lines and 245
Whitney Insurance Associates .... inside Front Cover
Winn Irving A Agency 161
Wolfe's Indian Sales Inc .. 205
Wright Charles A Inc 111
Wright Roy M 112
Yenian Charles Co Inc The.. 249
Young J O Co Inc 276
Young Men's Christian Association 277
Young W F Inc .... Back Cover
Young W M Regalia Co The 198

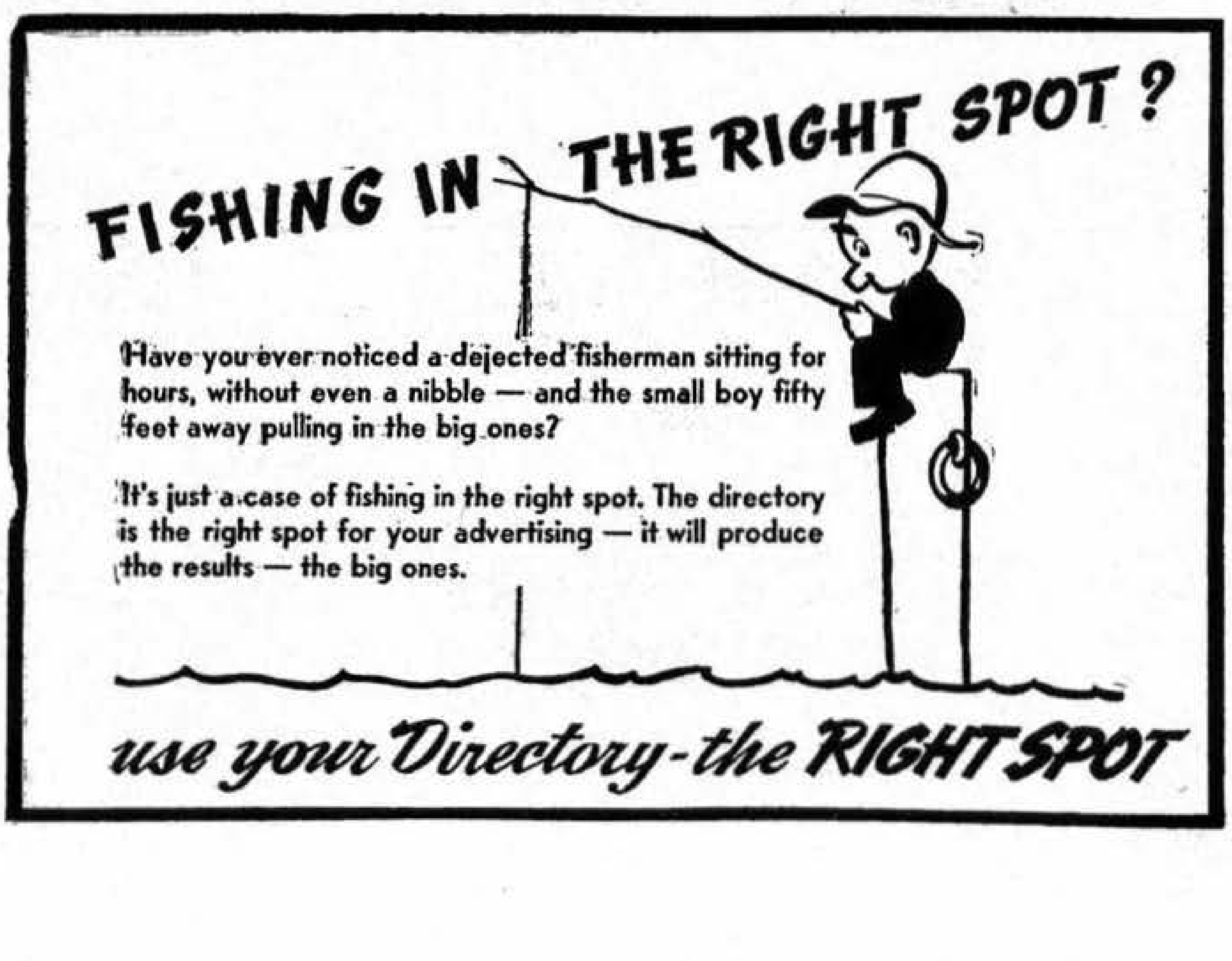
FISHING IN THE RIGHT SPOT?

Have you ever noticed a dejected fisherman sitting for hours, without even a nibble — and the small boy fifty feet away pulling in the big ones?

It's just a case of fishing in the right spot. The directory is the right spot for your advertising — it will produce the results — the big ones.

use your Directory-the RIGHT SPOT

A SUMMARY

Completed and Corrected annually through
the courtesy of the Springfield
Chamber of Commerce

SPRINGFIELD, MASS.

"THE CITY OF HOMES"

Form of Government

Bicameral.

Population

U. S. Census (1950) 162,601.

Predominating Nationalities of Foreign Born

Italian, Canadian, Irish, Polish, Russian, Scotch, English.

Area

31.90 square miles. Altitude 75 to 200 ft.

Average Temperature

51.2°

Rainfall

42.19" 1948.

Parks, Playgrounds and Land

141 with 2,129 acres valued at $7,817,396.

Assessed Valuation

$300,531,665 (1951).

Tax Rate

$47.00 per $1,000 (1951).

Bonded Debt

$11,069,000. (Dec. 31, 1951).

Financial

Six commercial banks having trust departments with total deposits of $221,666,000 (Dec. 31, 1951); total resources of $246,321,000 on Dec. 31, 1951 and clearings of $511,147,648. Three savings banks with total deposits of $147,166,000 on Dec. 31, 1951.

Post Office Receipts

$2,751,832.09 for year ending Dec. 31, 1951.

Telephones

82,033, Jan. 1, 1952.

Churches

90 representing 19 denominations. Included in the 90 are 16 churches "Undenominational."

Building Construction

1,226 permits new buildings	$19,028,240
706 permits additions alterations	$ 1,181,736
1,932	$20,209,976

Radio Broadcasting Stations

WBZA; WSPR; WMAS; WTXL; WACE; WJKO.

Industrial

Chief industries of the city and surrounding territory (manufacturing); electrical machinery, apparatus and supplies, foundry and machine shop products, machine tools and machine tool accessories, firearms, plastic materials, printing and publishing, envelopes, bread and other bakery products, motorcycles and parts, forgings, women's clothing, bronze and aluminum castings, knit goods, games and toys, patent medicines, handbags and billfolds.

Trade (Retail and Wholesale)

Retail area has radius of 50 miles and population of 450,000. Wholesale area has radius of 100 miles and population of 600,000. (Springfield-Holyoke Metropolitan District).

Newspapers

Two daily. 1 Sunday.

Hotels

Twenty-three with total of 2,286 rooms. Newest hotel opened in 1946.

Railroads

NY Central (Boston & Albany), Boston & Maine, New York, New Haven and Hartford.

Highways

Route No. 5 north to Canada and south to New Haven; Route No. 20 east to Boston, west to Albany; Route No. 57 connects Springfield with College Highway; Route No. 116 to Willimansett; Route No. 83 to Somers, Conn.

Airports

American Airlines, Eastern Airlines, Northeast Airlines and United Airlines, and Wiggins Airways, serving Springfield from Bradley Field, Windsor Locks, Conn., 12 miles from city.

Amusements

15 moving picture theatres. Municipal auditorium seating 3,218. One legitimate theatre seating 1,530.

Golf Courses

Eight, including two municipal.

Hospitals

Eight hospitals with 1,067 beds (includes Shriners, Isolation and City Hospitals).

Educational

American International College; Springfield College; Western New England College and State University Extension—Springfield Division. Public schools: 38 including 3 senior high schools and 6 junior high schools. Number of parochial schools 11. Number of pupils in public schools 20,914, in private and parochial schools 7,830. Number of teachers in public schools 763; in parochials—not available. Value of public school property $12,680,402.48 (est.) as of Oct. 1, 1951.

Public Libraries

Seven branches with a total of 533,261 volumes.

Latest City Statistics

Total public street mileage 270.91 with 269.04 miles paved. Miles of gas mains 602; of sewers (storm and sanitary) 350.580. Number of water meters 30,941; light meters 72,922 and gas meters 62,242 (city). Capacity of water works 25,427,580,000 gallons with daily average consumption of 26,339,452 gallons, 419.56 miles of mains and plant at a gross value of $22,346,704.35. Fire department has 468 paid men, with 9 autos, 10 engines, 13 hose wagons and 9 hook-and-ladder trucks, in 14 station houses. Value of fire department real estate and equipment, $1,505,959.06. Police department has 349 men, with 3 stations and 44 pieces of motor equipment. Value of police department equipment, $163,164.57.

THE CITY TODAY

Springfield, Massachusetts was settled in 1636, as a result of the efforts of William Pynchon and a band of faithful followers who sought the fertile valleys in this part of the country, for homesteading purposes. It was made a town May 25, 1636, and incorporated a city May 25, 1852.

The city has grown to a community having a population estimated to be 168,000. Springfield is 99 miles from Boston, 103 miles from Albany, and 135 miles from New York City. Immediately surrounding Springfield are numerous smaller towns and cities, including West Springfield, Longmeadow, East Longmeadow, Wilbraham, Ludlow, and Chicopee.

Springfield has, since the last part of the eighteenth century, been continuously developing as a manufacturing center, although surrounded by communities agricultural in character. The industry of the community is of varied quality. The skill of workmen to be found here has developed the popularity of the community as an industrial section for the manufacture of many varied products. For the most part, raw materials and supplies are transported to the city. The location of the city nearly equidistant from the three large centers—Boston, Albany and New York—is an enviable one.

The rolling hills rising from the Connecticut River Valley provide excellent residential sections.

The prevailing meteorological conditions give Springfield typically New England seasons with charming summers and cold winters.

SERVICE INSTITUTIONS

Springfield is fortunate in having a group of public utility organiations which aid, in the development of the community. Under the municipality, there operates a Springfield Water Works the activities of which provide the community with excellent drinking water, piped to the city from the eastern foot-hills of the Berkshires. An excellent reservoir system of great capacity provides a flow adequate to care for the city for many years to come.

SPRINGFIEUD GAS LIGHT RATES, JANUARY 1, 1952

Household rate

first 100 cu. feet $1.15; next 400 cu. feet at .32½ cents per 100 cu. feet; excess .25 cents per 100 feet.

Water heat and refrigeration

500 cubic feet at $2.45; next 500 feet at .25 cents per 100 cu. feet; anything above is 16 cents per 100 cu. feet.

Heating Rate

First 500 at $2.45; next 500 feet at 25 cents per 100 cu. feet.
First 60 hour use of demand at 15½ cents per 100 cu. feet.
Over 60 hours use of demand at 12½ cents per 100 cu. feet.
1,000 B.T.U. Natural Gas replacing 581 B.T.U. Manufactured Gas.

Springfield has long been recognized as a community in which the educational facilities are of an unusually high standard. The public schools' program is most complete and leads the pupil through the primary grades and junior high schools into one of four high schools of excellent standing and character. In the first—the Classical High School the curriculum is of an essentially academic character, providing for the continuance of education in the academic colleges and universities. The second—the Technical High School—is fundamentally an engineering school and offers courses leading directly to industrial work or into the higher engineering colleges. The third—the High School of Commerce—prepares the pupil thoroughly for a business career and also for entering into a limited group of colleges. The fourth—the Springfield Trade School prepares the pupil for industrial employment.

Freight rates prevail for the shipment of raw materials and finished products into and from the city on a basis which permits our manufacturers to compete with others in similar lines in other parts of the country.

Springfield has dwelling units for 47,414 (1950 Federal Census) families and has long been known as a community of home lovers. The enviroment which has been creaated is a result of a mixed population, possessing many natural advantages and proving pleasing to all. There are many community civic organizations, each of which was definitely formed for the improvement of its part of the city.

CONSUMING POWER

Farm products valued at approximately $7,093,750 were raised in Hampden County in 1946 and consumed mostly in this area. $82,250,889 worth of stock and materials was used in our factories in 1945. Springfield is forced to import from outside all basic raw materials even to lumber and depends on its skilled labor and native ingenuity in fabrication to maintain its industrial supremacy.

INDUSTRIAL SITUATION

The latest available statistics for the Springfield area show 200 industrial establishments making as many different lines, paying weekly wages of $3,278,376 employing 47,336 people. Many of these factories manufacture products known the world over and spread the fame of Springfield into all countries. Westinghouse Motors and Bosch Magnetos, Indian Motorcycles, Smith & Wesson revolvers, Springfield rifle, Absorbine Junior liniment, Monsanto chemical products, and Milton Bradley games and toys are typical examples. Industry in Springfield is highly diversified though the manufacture of electrical goods and equipment slightly predominates in value all other lines. Skilled artisans can usually find steady employment in Springfield due to this condition.

Springfield is justly proud of its title, "The City of Homes," and well deserves it. Abundance of water power in the valley has caused erection of enormous hydro-electric stations with the result that reasonable electrical rates prevail and practically all homes enjoy the use of electricity with all its advantages.

FINANCIAL SITUATION

Though having one of the lowest municipal tax rates in Massachusetts, Springfield has been continuously developing without unduly burdening the public and has a total outstanding net bonded indebtedness of but $11,069,000. Economy is the rule of Springfield's administration though large appropriations for permanent improvements are made yearly to keep pace with the schedule of the City Planning Board. Springfield has five commercial banks and six savings banks; Additional banks: 2 Co-op., 1 Federal Land Bank. Due to its being so accessibly located Springfield was chosen as the logical location for the establishment in New England of the district branch of The Federal Farm Loan System.

RETAIL TRADE

While Springfield has a population of 168,000 estimated people, its retailers serve a territory containing 450,000 population. The two main department stores of Springfield do an annual business in excess of $20,000,000. The large proportion of merchandise carried in Springfield is of a quality nature. Seventy-eight per cent of its inhabitants are native born.

WHOLESALE TRADE

Springfield is served north, east, south and west by trunk line railroads and it has consequently become a well-known jobbing center. Stocks carried in Springfield cover practically every well-known product manufactured in the United States applicable to the northern climate. Springfield is the distributing center for all of New England for many items.

CIVICS AND WELFARE

Of outstanding value is the work done by the City Planning Board through whose efforts a definite arrangement for the control of the future growth and development of the city is projected and maintained.

Hospital facilities are more than complete, for the community is fortunate in possessing four hospitals caring for general cases, two hospitals maintained particularly for the care of maternity cases; and one hospital for diseases requiring isolation, erected by the city at a total cost of approximately $750,000. Beautifully modern, a wing of the Springfield Hospital, erected at a cost of $2,500,000, was opened late in 1931. Springfield is fortunate also in being the home of the Shriners' Hospital for Crippled Children for the whole New England area. Medical and surgical treatment may be had from many physicians and surgeons of repute.

Health and sanitation are carefully guarded. Through our school system the health of the children is given more than adequate attention.

Springfield possesses every type of amusement and recreation offered in cities of its size —theaters, dancing salons, boating, canoeing, golfing, tennis—all of these are available. Supervised recreation for children is made possible through the very efficient work of the Springfield Park Department, which operates 140 public playgrounds, lands and parks covering more than two thousand acres.

THE CROSSROADS OF NEW ENGLAND

Springfield is the center to which tourists come over excellent highways, and through which they pass enroute to Maine, New Hampshire, Vermont, as well as to points of interest in Eastern Massachusetts.

Springfield is a trading center for a population estimated at 450,000. To the community are attracted these persons who seek adequate shopping facilities, excellent stores, fine restaurants and hotels.

The industrial prestige of the city has been developed as a result of the skill of its workers in mechanical trades. It is in a sense an agricultural base, for here are located the Eastern States Farmers' Exchange, the Hampden County Improvement League, and many other agencies working co-operatively for the development of agriculture throughout all of New England.

Springfield is the Western Gateway to New England, and the most easily accessible city in New England from points outside thereof. During 1951, 21,055 persons attended 60 conventions held in the city of Springfield. The Springfield Chamber of Commerce operates a Convention & Visitors Bureau which actively solicits convention business and renders a maximum of co-operation to convention groups meeting in this city.

ADVANTAGES AND CLAIMS

In the last analysis, Springfield is the only moderate city in the eastern U. S. that has developed a balance of beauty, education, finance, industry, commercial and recreation.

"What You Should Know About Your City"

"The helpful kind of patriotism is the kind that grows out of a knowledge of one's town, of her growth, her people, her property, her government and her needs. This knowledge develops, first, an intelligent interest; then, a sympathy; then, reasonable affection, a wise and temperate jealousy for her good name and a wish that she may prosper and grow more beautiful; and finally, a desire to help her to become greater and finer, a bright and clean workshop and a home for the best of men and women."—John Cotton Dana

SPRINGFIELD GOVERNMENTAL DIRECTORY

City Election
Tuesday following First
Monday in November
Odd Year

City Government
Organized First Monday
in January

CITY OFFICERS

Municipal Building 36 Court

Mayor—Daniel B. Brunton; Clerk, Helen R. Shea.
City Clerk—Clifford F. Smith; Assistant City Clerk, Oliver C. Grant.
City Collector—James J. Murphy.
City Treasurer—Francis E. J. Callaghan, Deputy Treasurer, Assistant, A. Omer Moulton.
City Messenger—Edward J. Connolly, Jr.

BOARD OF ALDERMEN

President—Normand J. Beaudry.
1st Ward—Normand J. Beaudry.
2d Ward—Victor W. White.
3d Ward—Elliot K. Baker.
4th Ward—Henry Clay.
5th Ward—Webster H. Gay.
6th Ward—Archie A. Burack.
7th Ward—Raymond F. Sullivan.
8th Ward—Winston H. Churchill.
Clerk—Clifford F. Smith.

COMMON COUNCILMEN

President—Carlyle S. Dewey.
1st Ward—Andrew J. Ahearn, Armand N. Tancrati.
2d Ward—Francis A. Doyle, Harold J. H. Walsh.
3d Ward—Justin G. Cavanaugh, Genaro G. Sarno, William J. Kingston.
4th Ward—Rodman G. Johnson, Carlyle S. Dewey, Paul R. Mason.
5th Ward—Herbert J. Jocelyn, William S. Beecher, Jr.
6th Ward—C. Clement Easton, Frederick W. Fuller, Jr.
7th Ward—Dana L. Coulson, Charles E. Field.
8th Ward—Anna M. Ratell, Stanley J. Zarod.
Clerk—Ernest B. Bozenhard.

CITY COUNCIL COMMITTEES

Aviation—Alderman White, Councilmen Sarno and Jocelyn, also Raymond D. Jewett, William Lynch, Sherman P. Voorhees, W. Paul Doran, George P. Cardinal and Bradford S. Skinner.
Board on Claims—The Mayor, Alderman White and Councilman Dewey.
Building Code Revision—Councilmen Cavanaugh and Dewey, also Clay, Elliott P. Walker, Louis C. Hinckley, James Anderson, Charles S. Hardy, Francis E. J. McCarthy, Max Gitberg, Paul P. Stephenson, James E. Cavanaugh, Jr., Arthur M. Illig, Chester D. Paine, Wesley J. Walsh and the Building Commissioner.
City Property—Alderman Baker, Councilmen Ratell and Mason.
Comics Regulation—Bessie A. Nye Rabbi Moses D. Sheinkopf, Rev. John P. Lucey, Rev. Bryan F. Archibald and Chief of Police Raymond P. Gallagher.
Finance—The Mayor, Alderman Gay, Councilmen Dewey, Easton and Zarod.
Fire Department—Aldermen Kelly and Beaudry, Councilmen Ahearn, Gordon and Field.
Highway Improvement Study—Alderman Baker, Councilmen Field and Kingston, also Supt. of Sts. and Eng., Eng. of the Board of Public Works, and the Eng. of the Planning Board.
Indemnification—Alderman Burack, Councilmen Tancrati and Easton.
Independence Day—Aldermen Clay and Burack Councilmen Field, Coulson and Doyle, also Dennis J. Brunton, William P. Forrest and Harry B. Narsh.
Legislative Matters—Aldermen Churchill and White, Councilmen, Cavanaugh, Kingston and Coulson.
Personnel Commission—Aldermen Gay and Councilman Gundersdorf, also Everett W. Whitehead, Arthur F. Caron, Kathryn G. Smyrl, Henry B. Dow and William T. Ward, Jr.
Public Utilities Commission—Aldermen Sullivan and White, Councilmen Cavanaugh, Field and Kingston, City Solicitor, Bolac S. Midura, John J. Bannon, Karl S. Rannenberg.
Supervisors of the Department of Streets and Engineering—The Mayor, Alderman Churchill, Councilman Beecher, Jr.
Traffic Commission—Alderman Burack, Councilmen Ahearn and Mason, Chairman of Planning Board, Chief of Police, Chief of Fire Dept, Supt of Streets and Engineering, or their representatives, and the Traffic Engineer.
Zoning Law Revision—Alderman Churchill, Councilmen Trancrati and Johnson, also City Solicitor Charles D. Sloan, Building Com-Commissioner, John W. Delaney as a member of the Planning Board and the Planning Board Engineer.

COMMITTEES OF THE BOARD OF ALDERMEN

Enrollment—Aldermen Beaudry, White and Baker.
Elections and Returns—Aldermen Clay, Gay and Burack.
Ordinances—Aldermen Burack, Sullivan and Churchill.

COMMITTEES OF THE COMMON COUNCIL

Enrollment—Councilmen Zarod, Kingston and Jocelyn.
Elections and Returns—Councilmen Doyl, Kingston and Jocelyn.
Ordinances—Councilmen Mason, Sarno and Ahearn.
City Solicitor—Charles D. Sloan.
Associate City Solicitor—John T. Hanley, Jr.; 1st Asst., John F. Hennessy; 2d Asst., Vincent P. Pessolano.
City Auditor—Berton E. Hale, office Municipal Building.
Deputy City Auditor—Arthur G. LaBine.
City Physician—Dr. Joseph J. Pendola.
Asst. City Physician—Dr. William S. Conway, Dr. Francis A. Kanski.
Streets and Engineering Department—Superintendent Charles A. Bailey, Jr.; Deputy Superintendent Charles A. Bailey, Jr.; Deputy Superintendent of Streets, William H. Woodward; Deputy Superintendent of Sewers, George Granger; Deputy Superintendent of Waste Disposal, Joseph F. Shea; Deputy Supt. Eng. Richard E. Dudley; Deputy Supt. Street Lighting, Karl S. Rannenberg.
Chief Accountant—Mary V. Fitzgerald.
Election Commission—Jane L. Caswell, Joseph A. Lopardo and Isadore Gelin, Donald C. Metzger, Secretary.

BUILDING DEPARTMENT

Building Commissioner, Gordon Robertson; Deputy Commissioner, Leigh F. Morgan; Building Inspectors, George H. Quilty and Harry C. Magee; Temporary Building Inspectors, Mario Pagnoni, Bernard Johanson, Silvio Galletti; Elevator Inspector, Andrew J. Lucas; Inspectors of Wiring, Wilbur C. Field, James J. Harrington, Carl G. Berard, and Herman G. Hilse; Inspectors of Plumbing and Gasfitting, Harold L. Gosselin, Peter J. Curto and Charles H. Egan.
Board of Appeal—Henry E. Angers, Chairman; Morris W. Maloney, Bernard B. Glazier; Associate Member, John J. O'Connor
Assessors—Vernon E. Bradley, William G. Macauley, Jr., Stephen D. O'Brien.
Department of Public Welfare—Jules R. Biron, Herman Greenberg, Dr. John M. Kane, John B. McCormick, Howard L. Moore; Agent, Thomas McElhone.
Superintendent at City Home—William J. McCann.
Superintendent of Public Buildings—Horace B. Sornberger.
Water Commissioners—The Mayor, Dudley B. Wallace, Anthony McQuade
Chief Engineer of Water Works—Peter C. Karalekas.
Superintendent of Water Works—Leland G. Carlton.
Water Registrar—John W. Costigan.
Collector of Water Rents—James J. Murphy.
Health Commissioner—L. Jackson Smith, M. D.
Board of Public Works—Harry J. Marceau, Tullio A. Francesconi, Ralph Alden.
Fire Commissioners—Alderman Raymond F. Sullivan, Stanley J. Woods, Herbert S. Terrill, George D Cummings, Leon H. Hutchins.
Acting Chief—Rene Patingre.
Park Commissioners—David A. Goggin, Paul A. Samson, William J. Wenk, Edward J. O'Brien, Thomas A. Quinn.
License Commissioners—William A. McBride, Wayne H. Latham, Richard F. Carroll, Chairman.
Public Health Council—Mary T. Corcoran, Joseph R. Jennings, Dr. William G. Dale, Rev. James Gordon Gilkey, Dr. George A. Vassos, Jr., Dr. Howard P. Kennedy, Dr. Lawrence Jackson Smith, ex-officio.
Sealer of Weights and Measures—Carl E. Hawkins, Deputies, Ralph H. O'Malley, Errol M. Beebe, James Roberts, Thomas B. Walsh.
Real Estate Custodian—John Tehan.
Purchasing Agent—Charles M. Healey.
City Planning Board—Clyde W. Young, Charles A. Windholz, Mrs. Ruth Winburg, John W. Delaney, John F. Tehan, James T. Sheehan, Chairman Board of Public Works, ex-officio and Chairman Board of Park Commissioners, ex-officio.

SUBORDINATE OFFICERS

Fence Viewers—George Chevrier, Edward A. Treadwell, Francis X Clarke.
Inspector of Animals—Dr. Donald M. Snow.
Inspectors of Lime—William D. McKenzie, Morgan D. O'Connell.
Inspector of Milk and Food Chemists—Michael G. O'Connor.
Inspector of Slaughtering—Dr. Donald M. Snow.
Municipal Chime Ringer—G. Wesson Clow.
Measurer of Lumber—Herbert E. Wilkinson.

POLICE DEPARTMENT

Headquarters, 80 Court Street.

Police Commissioners—Walter J. Kenefick, Ralph A Armstrong, Della T. Higgins, Dr. Fred M. H. Ziter, Raoul J. Vezina.
Chief of Police—Raymond P. Gallagher.
Deputy Chief—Francis M. Gallagher.
Captains—John J. Crowley, William F. Lonergan John F. Lyons, Daniel J. Shea.
Lieutenants—Ralph J. Carleton, Edward T. Cullen, Frederick J. Cullen, Daniel J. Holland, Richard M. Hickey, Patrick M Hurley, James J. McCarthy, Russell T. Richmond, Thomas J. Kelliher, Harry D. Foley, James J. Collins, Jr.
Captains—6.
Lieutenants—12.
Sergeants—33.
Patrolmen—293.
Executive Secretary—Anna A. Kelliher.
Policewomen—4.
Matrons—4 and 1 part time.
Chauffeurs—6.
Radio Engineer—1.

FIRE DEPARTMENT

Headquarters, 86 Court

The Force at present numbers 468 Men as follows: The chief, 3 deputy chiefs, 7 district chiefs, 1 supt. of fire alarms, 1 asst. to supt. of division of fire alarm telegraph, 1 supt. of division of repairs, 1 chief inspector, Fire Prevention Bureau 24 captains, 53 lieutenants, 1 bookkeeper, 1 clerk, 1 executive secretary, 375 Men. One company located at Indian Orchard. The whole apparatus of the department at present consists of 7 chief's cars, 1 sedan and 2 trucks for Fire Alarm Dept., 13 gasoline driven hose cars, 9 motor pumps-gasoline, 9 gasoline driven trucks, 1 gasoline squad car, 2 gasoline squad car brush, 1 gasoline water tower, 1 panel and 1 truck for repair dept., 1 coach for inspection dept., 1 gasoline driven hose-car-spare, 1 gasoline driven truck-spare, 1-2 wheel dump gun, 39,700 feet of 2½ inch hose, 9,000 ft. of 1½ inch hose, 7,550 feet of ¾ inch hose, 60 hand fire extinguishers, fire alarm telegraph and telephone.

Board of Fire Chiefs—Acting Chief Rene J. Patingre; W. F. Ward, F. M. Kennedy; District Chiefs, C. B McCarthy, F. Langton, R. F. Gavoni, D. Murphy, E. J. Boyle, George H. Lawler and Walter A. Rossmeisl, Principal Clerk, Reginald D. Hinkson and Ralph C. Thomas; Executive Sec., Elizabeth O'Connor. Chief's office at Headquarters Building, 86 Court. Office hours 8:15 a. m. to 4.45 p. m. Monday thru Friday

Div. of Fire Alarm Telegraph—Supt. Gabriel O. Bedard, Acting Asst. Supt. E. L. Schelb.

Div. of Repairs—Supt., A. W. Keyes, 898 Dwight.

Hose Company No. 1—Located at 86 Court, Motor driven combination hose car, 1 Chief's car, 1 Supt. Fire Alarms car, 2 service trucks, 2 Deputy chiefs' cars, 1 Fire Prevention Car.

Hose Company No. 2—Located on Dwight cor Patton Motor driven combination hose car, 1 Dist Chief's car, 2 service trucks for Repair Dept., 1 spare car for District Chiefs.

Engine Company No. 3—Located on Oakland cor. Dickinson. Seagrave motor pumping engine, and motor driven combination hose wagon.

Engine Company No. 4—Located on Walnut, Seagrave motor pumping engine and motor driven combinaiton hose car and 1 brush car.

Engine Company No. 5—Indian Orchard. Buffalo motor pumping engine, motor driven, combination hose car and motor driven ladder truck, 1 brush car and 1 ambulance.

Hose Company No. 6—Located at 25 Mill. Motor driven combination hose car.

Hose Company No. 7—Located at Taylor. Motor driven combination hose car, 1 spare 85 foot tractor drawn ladder truck

Engine Company No. 8—Located at Winchester sq. Seagrave motor pumping engine, motor driven combination hose car, 1 Dist. Chief's car.

Engine Company No. 9—Located on Armory. Ward LaFrance motor pumping engine, motor driven combination hose car.

Hose Company No. 10—Located cor. Main and Hooker. Motor driven combination hose car, 1 Seagrave pumper.

Hose Company No. 13—Located cor. Pine and Cedar. Motor driven combination hose car, 1 spare hose wagon.

Pump Company No. 14—Located at 1045 Sumner av. Triple combination motor driven pumper.

Pump Company No. 15—Located at 883 Page blvd. Triple combination motor driven pumper.

Pump Company No. 16—Located at Massreco Triple combination motor driven pumper, 1 brush car.

Truck Co. No. 1—Located at 86 Court. Tractor drawn 100 ft. aerial ladder, one water tower driven by motor tractor.

Truck Co. No. 3—Located on Oakland. Gasoline tractor drawn 75 ft. aerial ladder truck

Truck Co. No. 6—Located on Mill. Gasoline tractor drawn 85 ft. aerial ladder truck.

Truck Co. No. 8—Located at Winchester sq. Tractor drawn 85 ft. aerial ladder truck.

Truck Co. No. 9—Located on Armory st. Gasoline tractor drawn 75 ft. aerial ladder truck.

Truck Co., No 10—Located cor. Main and Hooker. Gasoline tractor drawn 85 ft. aerial ladder truck.

Truck Co. No. 13—Located cor. Pine and Cedar. Gasoline tractor drawn 85 ft. aerial ladder truck.

Auxiliary Squad B—Located at Walnut street station. Squad wagon.

Springfield Armory Corps—Located at United States Armory. One motor driven combination hose and chemical car. The company attached to this combination includes the employees of the armory.

The Armory Corps does not respond to all alarms, but through the courtesy of the commandant Springfield has its services in an emergency.

Wages and salaries of company members are as follows:—Permanent hose and ladder-men, Grade A, $66.00 per week; Grade B, $64.00 per week; Grade C, $62.00 per week; Captains, $78.00 per week; Lieutenants, $72.00 per week.

FIRE ALARM TELEGRAPH

Keys in all Boxes.
12—Union and School.
*123—Smith and Wesson, Inc.
125—Walker.
13—State and Spring.
132—Spring, West Side.
133—High, west of School.
*135—U. S. Armory.
14—Spring and Worthington
142—Pearl, east of Byers.
143—Pearl 800, west of Federal.
15—Salem and Mattoon.
152—Chestnut opp Bridge.
16—Worthington and Kibbe av.
161—Worthington opp Autumn.
162—City Yard, Taylor.
17—State and Walnut.
18—State and Oak.
19—Union and Mulberry.
191—Wesson Hospital.
192—Union and Ridgewood ter.
2—Main opp Taylor.
21—State and Main.
*213—Milton Bradley Co.
214—Willow and Cross.
23—Sanford and Dwight.
231—Main and Elm
24—Main and Pynchon.
25—Dwight and Harrison av.
251—Chestnut and Worthington.
253—Bridge and Dwight.
254—Dwight opp Court.
26—Main opp Hillman.
27—Columbus av and Bridge.
*273—Myrick Building.
28—Vernon and Broadway.
29—Columbus av and Elm.
*291—Spfd. Gas Light Co.
3—Main opp Lyman.
31—State and Chestnut.
*314—Elliot-St. Michael's Hall.
32—Maple and Central.
321—Maple and Mulberry
324—Maple opp Park.
34—Main opp Central.
341—Main and Norwood.
342—Main and York.
343—Saratoga and Niagara.
344—Oswego and Dwight st ext.
35—Main and Howard.
351—Morris and Dale.
352—Main and Wilcox.
36—Columbus av and Howard.
37—Columbus av and Margaret.
38—Columbus av and Lombard.
381—Columbus av and Broad.
39—Broad and Hanover.
4—Taylor opp Power av.
41—Main and Cypress.
*412—U. S Envelope Co.
42—Main and Emery.
421—Main and Holyoke.
43—Main and Sargeant.
431—Main opp Church.
45—Boylston and Emery.
451—Dwight and Ferry.
452—Dwight and Congress.
453—Dwight and Tenth.
46—Columbus av and Seventh.
461—Columbus av and Plymouth.
462—Plainfield and Lowell.
4621—Plainfield and Newland.
463—Plainfield and Rowland.
4631—Plainfield and Division.
4632—Maloney av opp Fay.
465—Plainfield and Laurel.
4651—Fisk and Abbe avs
47—Main opp Osgood.
471—Main and Arch.
472—Birnie av and Huntington.
473—Birnie av and Medford.
475—Birnie av and Douglas.
476—Birnie av and Walter.
48—Main Street Fire Station.
*481—Birnie Paper Co.
*482—Holyoke Card and Paper Co.
*483—J. G. Brill Co.
484—Main and Portland.
*485—Moore Drop Forging Co.
49—Main and Wason av.
491—Main and Alfred.
4912—United American Bosch Corp.
493—Fisk opp Bomond av
4913—Main and Grace.
5—Main and Worthington.
51—Bay west of Sherman.
512—Bay opp Marion.
5121—Bay opp Oak Grove av.
5122—McKnight and Bowles.
5123—Bay opp Dawes.
5124—Acorn and Sycamore.
5125—Shattuck and College.
513—Bay n Westminster.
52—St. James av n Dartmouth.
521—St. James av n Westminster.
53—St. James av and Florida.
531—St. James av opp Bowdoin
54—Worthington and Armory.
56—Worthington and Thompson.
561—Worthington and Bowdoin.
*562—Standard Oil Co.
57—Winchester Square.
*571—Indian Motorcycle Co.
573—State and Pleasant.
574—State opp Hancock.
58—Princeton bet Amherst and Yale.
581—St. James av opp Wellesley.
59—St. James av n Dorchester.
*591—St. James av opp Batavia
5911—St. James av and Page blvd.
*592—Page blvd opp St. James cir.
5921—Page blvd opp El Paso.
5922—St. James av and Corona.
5923—Patriot Corners Carew.
*593—Page blvd and Fresno. (Harris Silk Co.).
5931—Carew and Arthur.
5932—Bowles Park opp Ardmore.
*594—Page blvd front of No. 369.
5941—Page and St. James blvds
595—Page blvd and Ardmore.
5951—Westinghouse Co.
596—Page blvd and Oakdale.
6—Main and Bridge.
61—Mill and Locust.
612—Main and Columbus av.
613—Fort Pleasant and Forest Park avs.
6131—Belmont av n Woodside ter.
614—Fort Pleasant av and Riverview ter.
6141—Belmont and Bellevue avs.
615—Mill and Main.
62—Belmont av opp Keith.
621—Belmont av n Garfield.
623—Belmont av and Beaumont.
624—Oakland and Orange.
6241—Orange and Earl.
625—Dickinson and Euclid av
6251—Dickinson opp Johnson.
63—Sumner av and Long Hill.
631—Long Hill and Cherryvale av.
632—Firglade av n Pineywoods.
634—Florentine Gardens.
635—Sumner and Fort Pleasant avs.
64—Sumner av and Randolph.
641—Sumner av and Kenwood ter.
6411—Commonwealth av n Trenton.
6412—Commonwealth av and Washington.
6413—Commonwealth av opp Fern.
642—Belmont av opp Walden.
6421—Dickinson and Hollywood.
6422—Dickinson south of Biltmore.
6423—Dickinson and Bronson ter.
643—Belmont av and Lyndale.
644—White opp Longfellow ter.
645—Belmont av and White
6451—White and Sunapee.
646—Brunswick opp Blodgett.
647—Sylvan and Fountain.
65—Garfield and Churchill.
651—Forest Park av and Mountainview.
652—Sumner av n Greenleaf.
67—Belmont and Sumner avs.
671—White and Sumner avs.
6712—Sumner av opp Trinity ter.
6713—Sumner av and Rockland.
6714—Sumner and Eddywood avs.
6715—Dorset and Brunswick.
6716—Sumner av and Allen.
672—White and Scott.
6721—White n Rupert.
673—Grenada ter and Ventura.
6731—Dickinson opp Alderman.
6732—Grenda ter and Pomona av
674—Sumner av and Lester.
68—White and Orange.
681—Allen opp Orange.
6812—Ranney north of Johnson.
682—Allen and California av.
6821—Island Pond rd and Arden.
69—Allen and White.
7—Liberty and Chestnut.
71—Chestnut and Springfield.
711—Dwight and Harriet.
712—Springfield opp Shefford.
713—Hamburg and Rimmon av.
7131—Hamburg and VanNess.
7132—Conn. av and Athol.
714—Atwater Glen.
72—Chestnut opp Alexander.
721—Armory and Napier
73—Dwight and Jefferson av.
731—Chestnut and Lexington av.
*732—Chestnut opp Ringgold.
733—Dwight and Osgood.
74—Chestnut and Prospect.
741—Carew and Armory.
742—Liberty and Newbury.
7421—Liberty and Phoenix.
7422—Phoenix ter and Kendall.
743—Liberty and Woodmont.
7431—Carew and Newbury.
7432—Phoenix and Freeman ters.
7433—Carew opp Border.
744—Armory and Wait.
7441—Carew n Parkside av.
75—Dwight and Ringgold.
751—Dwight and Bond.
*752—General Baking Co , Bond.
76—Chestnut and Carew.
*761—Mercy Hospital.
*762—Sacred Heart Church.
763—Massasoit and Massasoit pl.
764—Carew and Prospect.
77—Liberty east of Charles.
771—Liberty and Genesee.
78—Chestnut opp Greenwood.
781—Cass and Linden.
782—Franklin opp Vinton.
783—Nursery and Stafford.
79—Liberty and Cass.
791—Liberty opp Heywood av.
7911—Atlantic States Warehouse.
794—Liberty and Armory.
795—Liberty and Grover.
796—Springfield opp Crestwood.
8—Taylor and Dwight
81—Walnut and Oak.
812—Walnut and Union.
813—Walnut and King.
82—Walnut and Cedar.
83—Walnut and Hancock.

831—Walnut and Crosby.
84—Mill and Walnut.
*841—Water Shops, U. S. Armory.
85—Central and Spruce.
851—Central and Hancock.
86—Central and Pine.
87—Maple and Pine.
89—Maple and Mill.
891—Mill and Orange.
9—Lyman and Chestnut.
91—Cambridge and Burr
911—Marsden north of Newhall.
912—Berkshire av and Jasper.
913—Berkshire av and Hobson.
92—Wilbraham rd and Albemarle.
921—State n American International College.
923—Wilbraham rd and Colonial av.
924—Wilbraham rd and Benton.
93—State and Reed.
*931—City Home.
9311—State opp Ionio.
9312—State opp Balls.
9313—Boston rd opp Denver.
9314—State and Boston rd.
9315—Boston rd and Lamont.
9316—Denver opp Embury.
9317—Brockwood blvd n Boston rd.
*932—Boston rd and Harvey.
9321—Boston rd and Lloyd av
9322—Boston rd opp Health av.
9323—Boston and Pasco rds.
9324—Boston rd and Parker.
933—State and Dearborn.
934—State and Benton.
94—Wilbraham rd opp Rutland.
941—Wilbraham rd near Westford av.
9433—Plumtree rd and Puritan rd.
9435—Plumtree rd opp Hazen.
9443—Wilbraham rd and Fenway dr.
9451—Wibraham rd and Parker.
9461—Wilbraham rd and Empress dr.
95—Wilbraham av and Beverly.
96—Hancock and Quincy.
961—Hancock and King.
962—Stebbins and Union.
964—Lebanon and Nelson.
97—Pendleton and Eastern avs.
971—Eastern av and Union
972—King and Logan.
973—King and Westford av.
974—Dunmoreland and Westford cir.
975—King and Braddock.
976—King and Middlesex.
98—Alden and Eastern av.
981—Alden at Pratt Field.
982—Eastern av opp Shillingford.
983—Eastern av opp Shillingford.
*Private box.

FIRE ALARM TELEGRAPH

Indian Orchard

12—Main and Parker.
121—Devens and Acton.
13—Berkshire av and Michigan.
14—Goodwin n Milton.
15—Pasco rd opp No. 214.
16—Monsanto Chemical Co.
17—Shawinigan Resins Corp
2—Parker opp Playground.
21—Oak n Ferris.
23—Berkshire av opp Fiberloid.
24—Main opp Indian Leap.
25—Main and Oak.
251—Indian Orchard Co.
26—Oak and Odessa.
27—Main and Cedar.
28—Worcester opp Healey.
3—Chapman Valve Mfg. Co.
31—Essex and Pasco rd.
32—Berkshire av and Geneva.
35—Hampden and Chestnut.
36—Oak opp Corthell.
37—Berkshire and Myrtle.
4—Oak and Nagle.
43—Main and Lyons
5—Worcester and Pinevale.
6—Main and Myrtle.
7—South opp Beauregard.
8—Goodwin and Beauregard.

MUNICIPAL WATER WORKS

The works are in charge of a board of Water Commissioners consisting of (Anthony P. McQuade, chairman; Dudley B. Wallace and Mayor Daniel B. Brunton). Leland G. Carlton, supt.; clerk and water registrar, John W. Costigan; Peter C. Karalekas, chief engineer. Office, (319) City Hall. Service building and Yard, 71 Colton. Office hours 8:15 a.m. to 4:45 p.m. Monday thru Friday. Thelephone (applications and information) 6-2711; (work and trouble calls, day or night) 2-5188. The supply of water is taken from the Little River watershed (situated principally in the towns of Blandford, Granville and Russell) and by means of the following storage structures:

	Capacity in Gallons.
Borden Brook Reservoir (impounding)	2,500,000,000
Cobble Mt. Reservoir (impounding)	22,829,000,000
Intake Reservoir (diverting)	40,000,000
Sedimentation Basin (before filtering)	38,700,000
Provin Mountain Reservoir (after filtering)	29,880,000
Total	25,437,580,000

The former supply from impounding reservoirs in Ludlow and Belchertown is also retained at present for town of Ludlow, Monsanto Chemical Company and for emergency uses, and with its storage capacity of 1,434,218,000 gallons make an aggregate capacity of 26,871,798,000 gallons.

Range of pressure on mains for day and night, as follows: Main street level, maximum, 147 pounds. average, 140 pounds. Hill section level maximum 87 pounds, average, 80 pounds.

The entire supply of city water to any premises is furnished by meter only and at meter rates; the necessary meters are installed by the water department at expense of the consumers for the initial cost of the meters and connections only.

The cost of ordinary care and repair of all meters is borne by the water works! the cost of unusual repairs (necessitated by freezing, hot water, etc.) due or attributable to any carelessness, or neglect on the part of the consumer, will be charged to the consumer or owner

METER RATES

(Subject to all rules and regulations)

For each 100 cubic feet (748 gallons) of water as registered or estimated for each independent premises the rates shall be as follows:

For the first 5,000 cubic feet or less per quarter, at 20 cents per 100 cubic feet (about 27 cents per 1,000 gallons).

For all excess over the first 5,000 feet per quarter, at 8 cents per 100 cubic feet (about 11 cents per 1,000 gallons).

Subject to the following minimum quarterly charges:

(a) Each tenement or apartment not less than $2.00 per quarter.

(b) Business blocks, manufacturers, and other industrial plants, elevators and motors, each bill for each independent premises, not less than $2.50 per quarter.

Special for Elevator Uses—Where the total or aggregated quantity for operating one or more elevators on each independent premises amounts to 33,000 cubic feet or more in any one quarter, and is metered and billed independently of all other uses, the entire quantity will be computed at 8 cent sper 100 cubic feet; but no bill hereunder shall be rendered at less than $25.00 per quarter.

Business and industrial buildings of more than one section, and adjoining or adjacent buildigs, under one independent ownership as a plant (if not separated by a street or by any other buildings or premises under another ownership) may be considered as one independent premises, and as such, subject to the computing and billing of the foregoing meter rates. In all other cases the supply through each service and meter shall be computed and charged as separate and independent bills.

Each quarterly period will be computed and charged for independently of any other quarterly period and the rates therefore shall be paid accordingly.

When a meter from any cause fails to register the consumption of water, the quantity shall be estimated and the charge made based upon the registration by the meter when in order or upon the registration for corresponding prior quarter or period.

The Water Registar shall have the right to require an advance deposit as security for the payment of water bills, when he shall consider it for the interest of the city to do so; such deposit not to exceed a year's minimum rate for the property to be supplied or a reasonable estimate of the probable annual amount of such bills.

All bills due the city on account of the Municipal water works shall be payable at the office of the City Collector, Room 137, Municipal Building, Court and Pynchon streets within twenty days after the same are rendered and become due.

Inquiries and claims for correction should be made at the office of the Water Registrar, Room 319, Municipal Building.

Delinquent water bills are a lien on real estate.

PUBLIC SCHOOL SYSTEM

School Board—Paul M. Limbert, Chairman; At Large, Mary M Lynch; Ward 1, Esther N. McDowell; Ward 2, Ruth H. Grover; Ward 3, Edward N. Hurley; Ward 4, Paul M. Limbert; Ward 5, Leland A. Stone; Ward 6, Helen H. Blague; Ward 7, Edward W. Collins; Ward 8, Robert W. Taft; Daniel B. Brunton, Mayor, ex officio; Helen P. Conrad, Sec. Protem.

Supt. of Schools—William J. Sanders. Office, 32 Spring. Assistant Superintendents, Alice B. Beal, M. Marcus Kiley, Stillman E McKerley.

Director of Attendance—Supervisors, G. Wesson Clow, J. Raymond Curley, Francis G. Davis, Willis F. Eberhardt, Archie G. Jefferson.

Supervisory Staff

Adult Education and Placement—Alice L. Halligan, Supervisor; Olive K. Horrigan, Asst.; Herbert A. Robbins, Asst.; U. Cleal Cowing; Assistant; Audio-Visual Education, Ralph A. Stout, Supv.

Fine and Industrial Arts—Walter H. Klar; Assistants, Alice H Geary, Harriet M. Higgins.

Health and Physical Education—Robert T. Berry, Ruth Evans.

Music—Richard C. Berg, Supv. of Music; Georgia S. Reuter, Asst. Supv.; Fern L. Zipse, Asst. Supv.; Miriam Sullivan, Asst. Supv.

Research—S. Everett Cook, Paul R. Marsh.

Schools, Locations and Principals

CLASSICAL HIGH SCHOOL (Senior and Junior)—235 State. Clarence I Chatto; Philip A. Sweeney, Asst. Prin.

HIGH SCHOOL OF COMMERCE—415 State. Stanley O. Smith; Russell L. Williams, Asst. Prin.

TECHNICAL HIGH SCHOOL—53 Elliot. Leo Gans; Belding F. Jackson, Asst. Prin.

TRADE SCHOOL—1300 State. Edmund P. Garvey; Mrs. Margaret C. Ells, Asst Prin.; Dennis J. Brunton, Asst. Prin.

ACUSHNET AV. SCHOOL—(Elementary) — 9 Acushnet av. Helen A. O'Connell.

ARMORY ST. SCHOOL (Elementary)—424 Armory. Helen M. Fletcher.

BALLIET SCHOOL (Elementary)—119 Seymour av. Francis M. Lohan.

BOWLES SAMUEL SCHOOL (Elementary)—10 Bowles Pk Margaret J. Davison.

BRIGHTWOOD SCHOOL (Elementary)—465 Plainfield, Brightwood. Fanny M. Bemis.

BROOKINGS ELIAS SCHOOL (Elementary)—357 Hancock. Mary C. Carney.

BUCKINGHAM SCHOOL (Junior High)—35 Eastern av. Raymond E .Parker.

CAREW ST. SCHOOL (Elementary)—75 Carew. Helen A. O'Connell.

DeBERRY WILLIAM N. (Elementary)—670 Union. Rebecca M. Johnson.

CHESTNUT ST SCHOOL (Junior High)—479 Chestnut. Oscar Y. Gamel.

DORMAN HIRAM L. SCHOOL (Elementary)—20 Lydia. Olive Smith.

EASTERN AV. SCHOOL (Elementary)—118 Alden Everett P. McCue.

FOREST PARK SCHOOL—(Junior High)—340 Sumner av. Donald G. Gifford, Prin.

GLENWOOD SCHOOL (Elementary)—50 Morison ter. Margaret J. Davison.

HARRIS FREDERICK SCHOOL (Elementary)—58 Hartford ter. Alice E Ramsdell.

HOMER ST. SCHOOL (Elementary)—51 Homer. Bertha Richardson.

HOOKER SCHOOL (Elementary)—62 Franklin. Ralph J. Carlton, Jr.

HOWARD ST. SCHOOL (Elementary)—59 Howard. Marion L. Bartlett.

INDIAN ORCHARD ELEMENTARY SCHOOL (Elementary)—95 Milton I. O. Margaret T. Griffin.

JEFFERSON AV SCHOOL (Elementary)—69 Jefferson av. Edith Sauer.

KENSINGTON AV. SCHOOL (Elementary)—31 Kensington av. Mary E. Bacon.

LIBERTY SCHOOL (Elementary)—972 Carew. Marguerite R. Sheehan.

LINCOLN SCHOOL (Elementary)—740 Chestnut. Edith Sauer.

MORRIS ROBERT O. SCHOOL (Elementary)—45 Dewey. Olive Smith.

MYRTLE ST. SCHOOL, I. O (Junior High and Elementary)—64 Myrtle, I. O. Esther M. Roy.

SCHOOL ST. SCHOOL (Elementary)—c School and High. Everett P. McCue.

SIXTEEN ACRES SCHOOL (Elementary)—Empress ct. Francis M. Lohan.

SUMNER AV. SCHOOL (Elementary)—45 Sumner av. Ruth A. Blakeslee

TAPLEY SCHOOL (Elementary)—221 Bay. Laura Daniels.

VAN SICKLE SCHOOL (Junior High)—1170 Carew. Edward J. Whalen.

WARNER SCHOOL—493 Parker. Margaret T. Griffin.

WASHINGTON SCHOOL (Elementary)—141 Washington. Rosa M. Bowker.

WHITE ST. SCHOOL (Elementary)—300 White. Sadie E Flagg.

LIBRARIES AND READING ROOMS

City Library Association

Officers—Pres., Dr. William B. Kirkham; V. Pres., Henry A. Field; Clerk, Hiller C. Wellman; Treas., Edward Kronvall; Asst. Treas., Frank Mann.

Trustees—Alfred Leeds, Roger L. Putnam, Julius H. Appleton, Charles J. Bellamy, Brewer Corcoran, Clarence J. Schoo, Dr. Ralph H Seelye, John J. Duggan, Chauncey A. Steiger, Romans Robinson, Raymond A. Bidwell.

Ex-officio—Mayor of the city, President of the Common Council, Superintendent of Schools.

Staff—Director, John A. Humphry; Associate Director, Lucille Wickersham; Asst. Director, William Weltzel; Consulting Librarian, Hiller C. Wellman; Library Staff; Marion Addis, Barbara Bailey, Jane Ball, Louise Bartlett, Charlotte K. Bausman, Isabel D. Belcher, Luella K. Bengle, Virginia Bialas, Mavis Bly, Elise B. Bradway, Esculene Bray, Laura V. Bray, Yvette Brouillette, Meribah K. Brown, Thelma O. Bugbee, Mabel R. Buxton, Lena C. Campbell, Rebecca Casey, Mary Chaffee, Fanny R Childs, George Christian, Ruth L. Clifford, Helen C. Coonan, Mary H. Cowles, Florence Crowley, I. Gertrude Crowell, Grace Cullen, Katharine Dingman, Amy Fenner, Mildred Fenton, Ernestine R. Fernald, Olga Fletcher, Lillian E. Fredin, Henry J. Fuller, Miriam C. Fuller, Mary Fuller, Bertha L. Geer, Florence Giorgi, Doris K. Googin, Miriam E. Houlihan, Winona Jeffers, M. Ernestine Jeffway, Margaret F. Journeay, Helen S. Katsanos, Marjorie Knapp, Dorothy LeDoux, Charlotte Leonard, Karen Lindberg, Frances L. Loomis, Shirley McRae, Nina Makeew, Julia Maroni, Gertrude E. Miller, Alice Moore, Dorothy Mozley, Therese Murray, Sarah M. Nathan, Alfreda Nixon Doris Overland, Hope Packard, Zoe Pappas, Marion S. Parker, Mary Parsons, Barbara Pement, Charlotte Peppe, Harriet T. Peters, George Phillips, Marjorie B. Phillips, Ruth E. Pinches, Barbara Rannenberg, Catherine Y. Reinhardt, Margaret L. Richardson, Olive Ring, Margaret Rose, Lois Rule, Carita G. Rutherford, Shirley Sanders, Leah R. Sime, Helen A. Smith, Jeanne Smith, Elizabeth Socha, Jane Stroz, Lucia Tessier, Bessie Visser, Erna Webb, Dorothea Weller, Ruth Wescott, Mildred L. White, Helen R. Winchester, F. Naoma Wright.

The Central Library is located on State above Chestnut and is open Monday-Friday from 9 a.m. to 9 p.m., Saturday 9 a.m.-6 p.m., Sundays from 2-6 p.m. (Circulation, Children's department and Fine Arts closed), holidays except Thanksgiving, Christmas, Labor Day, and the Fourth of July, from 2 to 8 p.m. (Circulation, Children's and Fine Arts departments closed). The Periodical Reading room, well supplied with American and foreign magazines, reviews, and newspapers, is open Monday-Friday 9 a.m.-9 p.m., Saturdays 9 a.m.-6 p.m., holidays 2-8 p.m., Sundays 2-8 p.m.

The number of volumes in the Library is 535,788 exclusive of unbound pamplets. Residents of Springfield are entitled to draw books, on agreeing to conform to the regulations; nonresidents by paying $3.00 per year.

Card holders may take any reasonable number of books at one time, for periods of two, four, or six weeks. New works of fiction are restricted to one week.

The use of the Library on the premises is free to all.

East Springfield Branch, 21 Osborne Terrace. Monday, Wednesday, Friday 2-8:30 p. m., Saturday 9 a. m.-1 p. m. Librarian, Lena C. Campbell. Closed Sundays and holidays.

Forest Park Branch, Belmont Avenue and Oakland. Monday-Friday 9 a. m.-8:30 p. m., Saturday 9 a. m -6 p. m. Closed Sundays and holidays. Librarian, Bessie Visser.

Indian Orchard Branch, Oak and Worcester. Monday-Friday 1-8:30 p. m., Saturdays 1-6 p. m. Closed Sundays and holidays. Librarian, Mildred I. Fenton.

Liberty Branch, 773 Liberty. Monday-Friday 1-8:30 p. m., Saturdays 9 a. m.-6 p. m. Closed Sundays and holidays. Librarian, Mabel Buxton.

Memorial Square Branch, Plainfield and Sargent. Monday, Tuesday, Thursday, Friday 12:30-8:30 p. m., Wednesday 10 a. m.-8:30 p. m.-8:30 p. m., Saturday 9 a. m.-6 p. m. Children's room, Monday-Friday 2-8 p. m., Saturday 10 a. m.-6 p. m. Closed Sundays and holidays. Librarian, Marion A. Addis.

Pine Point Branch, 204 Boston Road. Monday, Wednesday, Friday 2-8:30 p. m., Saturday 9 a. m.-1 p. m. Closed Sundays and Holidays. Librarian, Laura V. Bray

Winchester Square Branch, 21 Catharine Street. Monday, Wednesday, Friday 12:30-8 p. m., Saturday 9 a. m.-1 p. m. Closed Sundays and holidays. Librarian, Meribah K. Brown.

The George Walter Vincent Smith Art Museum is open to the public Tuesday through Saturday 1 to 5 p. m., Sundays 2 to 5 p. m., closed Mondays, New Year's Day, July 4th, Thanksgiving, and Christmas. Staff: Director, Miss M. Louise Lochridge; Assistant, John Phelps. Instructors, Miss Patience Haley, Miss Aglaia Solon. Secretary Miss Barbara Hall. Children's Workshop open Tuesday to Friday 3 to 5 p. m., Saturday 1 to 5 p. m.

The Museum of Natural History and the Catherine L. Howard Memorial Library of Science are open to the public week days, except Monday, 1 to 5 p. m., Sundays 2 to 5 p. m., except July and August. Junior Department hours: Week days except Mondays, 1 to 5 p. m., Saturdays, 9:30 to 11:30 a. m., and 1 to 5 p. m. Planetarium hours: Tuesday, Thursday and Saturdays at 3:00 p. m., Tuesday, evenings at 8:30 p. m. Star Story for children, Saturdays at 2:00 p. m. Closed Thanksgiving, Christmas, Fourth of July, and New Year's Day. Staff: Director, Mr. Leo D. Otis; Consulting Director, Mrs. Grace P. Johnson; Curator, Department of Astronomy, Mr. Frank D. Korkosz; Aquarist, Walter D. Otis; Curator Junior Department, Mrs. Pauline A. Willis, Assistant Curator, Miss Marion Wild; Museum Assistant, Mr. Ernest D. Pendleton; Clerk-typist, Mrs. Ida W. Spears.

The Springfield Museum of Fine Arts is open to the public Tuesday to Saturday 1 to 5 p. m., Sunday 2 to 5 p. m. Closed Monday, Thanksgiving, Christmas, New Year's Day, July 4th. Founded by Mr. and Mrs. James Philip Gray. Staff: Frederick B. Robinson, Director, Euna C. Wilson, Librarian and Comptroller, Catharine H. Chapin, Registrar; O. Carolyn Neal, Secretary.

The William Pynchon Memorial Building, home of the Connecticut Valley Historical Museum contains a museum of historical, colonial, and antiquarian collections of old glass, furniture, household utensils, costumes, etc. Also "period" bedrooms, living room, dining room and colonial kitchen of 1670, all fitted with appropriate wall papers and furnishings. Open free to visitors, week days except Monday and holidays 1 to 5 p. m., Sundays from 2 to 5 p. m. Membership in the Connecticut Valley Historical museum is $3.00; $10.00, $25.00, or $50.00 per year. Staff: Juliette Tomlinson, Director; Mary G. Bowles, Secretary.

Library of Springfield College—263 Alden. Founded 1891. 29,891 bound volumes, approximately 146,000 pamplets. Special collections: Y. M. C. A., Physical Education and Recreation. Free to all for reference. Georgina E. Carr, Librarian.

Library of the American International College—188 Wilbraham rd. Founded 1885. 12,529 volumes. Developed for research work. Carefully catalogued. Annah E. Brady, Librarian. Free to all for reference.

HAMPDEN COUNTY GOVERNMENT
Court House, 37 Elm.

Judges of Probate and Insolvency—Thomas H. Stapleton, Donald M. Macaulay, Hall of Records.

Register of Probate and Insolvency—John J. Lyons; 1st Asst., Katherine M. Connell, 2d Asst., Kirby S. Baker, 3d Asst, Evelyn Lavalette, Hall of Records.

Clerk of Courts—Lewis A. Twitchell of Springfield; Asst. Clerks, Helen Z. Greeley of Springfield, Edward J. Farrell of West Springfield; Edward J. McKay of Holyoke; Deputy Asst. Clerk, Frances E. Greene of Westfield. Office in Court House.

Register of Deeds—Edward P. Boland of Springfield; Assts., Susan C. McKenna and Blanche Q. Cary of Springfield. Office in Hall of Records.

County Treasurer—Daniel M. Walsh, Jr., of Springfield. Office in Court House.

District Attorney—Stephen A. Moynahan of Springfield; Asst., Walter J. Griffin of Holyoke; 2d Asst., Samuel E. Levine of North Adams.

Probation Office—Harold S. Clark.

Jail and House of Correction—Location on York. Keeper of Jail and Master of House Correction, David J. Manning; Chaplains, Roman Catholic Bishop of Springfield and Rev. Raymond E. Spears.

County Commissioners—William F. Stapleton of Holyoke; Thomas Sullivan of Springfield; Ralph P. Walsh of Longmeadow. Regular meetings at Hampden County Court House, 37 Elm, Springfield, on Wed. of each week, the statutory quarterly meetings are held on the 2d Tues. of April, 1st Tues of Oct., 4th Tues. of June and Dec.

Public Administrators—For settlement of estate when no heirs appear, and no will is found, Charles V. Ryan, Jr., of Springfield; John J. Moriarty of Holyoke; Gregory J. Scanlon of Holyoke; Robert W. King of Longmeadow; Vincent P. Pessolano of Springfield.

Masters in Chancery—Henry Lasker, Thomas H. Kirkland, Arthur Paroshinsky and Walter A. Swift of Springfield; Herman Ritter and Joseph A. Nowak of Chicopee; Patricia Smith of Palmer; Stephen S Soja of Springfield.

Commissioners to Qualify Civil Officers—Lewis A. Twitchell, Joseph F. Sullivan, Troy T. Murray, John J. Lyons, Edward J. Farrell, Edward J. McKay.

Medical Examiners—Dr. William A. R. Chapin of Springfield; Dr. Arthur L. Kinne of Holyoke; Dr. Richard J. Hunt of Palmer; Dr. Edward S. Smith of Westfield; Associates. Dr George L. Schadt of Springfield; Dr. Edmund J. Zielinski of Holyoke; Dr. Robert D. Hildreth of Westfield; Dr. Meran Nakashian of Ludlow; Dr. Henry A. Dunphy of Palmer; Dr. Lorenzo A. Remy of Chicopee.

Sheriff—David J. Manning of Springfield. Office at Court House and Jail.

Special Sheriff—Albert E. Taylor of Chicopee.

Deputy Sheriffs—John Trusz, Ludlow; Joseph Ascher, Leon J. Barbeau, John J. Crowley, Joseph A. Lopardo, Fred J Shine, Walter P. Crosby, Springfield; Matthew J. Curran, Ernest R. LaDuke, James F. Sweeney, Holyoke; Arthur J. Granfield, Stephen A. Beresttka, Phillias J. Brault, Leo D. Proulx, Chicopee; James A. Atwater, Thomas H. Rooney, Westfield; John Degano, Granville; Frank A. Holmes, Russell; Edward Sacks, Holyoke; James F. Donahue, Palmer; Perley J. Hewey, Agawam; Henry Herlihy, Wales.

Courts.

United States Circuit Court of Appeals for The First Circuit—(1602) P. O., Boston. Circuit Judges, Calvert Magruder of Massachussetts, Chief Judge; Woodbury of New Hampshire; John P. Hartigan of Rhode Island, Clerk, Roger A. Stinchfield; Chief Deputy Clerk, Dana H Gallup; Marshal, Arthur J. B. Cartier. Annual Term, 1st Tues. of Oct. Sessions for Hearings Cases, 1st Tues. of each month except July, Aug. and Sept.

United States District Court—(1525) Post Office Building, Boston. District Judges, George C. Sweeney, Chief Judge; Francis J. W. Ford, Charles E. Wyzanski, Jr., William T. McCarthy; Clerk, John A. Canavan; Deputy Clerks, John E. Gilman, Jr., Joseph J. Duwan, Arthur Grandison, Helen Tweedy, Jane D. Fahey, Katherine E. Quinn, Paul V. Traverse, Anna G. Crowe, William J. Lyons, Kathleen M. O'Dea, John F. Davis, Agnes M. Farrell, Cornelia Lane, Mary M. Young, Stanley F. Forrest, David W. Walsh, Jr., at Boston, and Karl H. Wright at Springfield; Terms of the Court; at Boston, March, 3d Mon.; Sept., the 3d Mon.; sitting at Springfield, May, the 2d Tues.; Dec., the 2d Tues.; at Worcester. 1st Tues. in Mar. and 3d Tues. in Sept.; United States Commissioners, James P. Moriarty at Springfield and Milton B. Warner at Pittsfield; W. Arthur Garrity at Worcester, Thomas M. A Higgins at Lowell, George E. Lilley at New Bedford, Peter J. Nelligan and Francis H. Farrell at Boston, Referee in Bankruptcy, William J. Hession and Edwin F. Hannon of Boston, Wilfred H. Smart; U. S. Attorney, William T. McCarthy; U. S. Marshal, Arthur J. B. Cartier.

Superior Court—At Springfield, Civil with jury, 1st Mon. Jan. to July 1st, 2d Mon in Sept., to Dec. 21st; Civil without jury, 3d Mon. each month except July and Aug.; Criminal terms, 1st Mon. in Jan, 1st Mon. in May, 2d Mon. in Sept. Naturalization Court, Jan. 12, Mar. 16, June 8, Sept. 21. Chief Justice, John P. Higgins of Jamaica Plain; Associate Justices, Edward T. Broadhurst of Springfield; Daniel T. O'Connell of Newton; Walter Leo Collins of Dorchester; Raoul H. Beaudreau of Belmont; Edward F Hanify of Belmont; James C. Donnelly of Worcester; Frank J. Donahue of Hyde Park; Lewis Goldberg of Brookline; John E. Swift of Milford; Vincent Brogna of Newton; George F. Leary of Springfield; Thomas H. Dowd of Brookline; Joseph L. Hurley of Fall River; Francis J. Good of Cambridge; J. W. Morton of Reading; William C. Giles of Longmeadow; Paul G. Kirk of Newton; Felix Forte of Somerville; Joseph E Warner of Taunton; John V. Sullivan of Middleborough; Eugene A. Hudson of Brookline; Edward J. Voke of Chelsea; Frank J. Murray of West Roxbury; Daniel D O'Brien of Northampton; Horace T. Cahill of Braintree; Frank E. Smith of Taunton; Charles Fairhurst of Greenfield; Charles A. Rome of Newton; David G. Nagle of West Roxbury; John H. Meagher of Worcester; Wilfred J. Paquet of Watertown.

Courts of Probate and Insolvency—Judges, Thomas H. Stapleton, Donald M. Macaulay, Hall of Records; Register, John J. Lyons; 1st Asst. Register, Katherine M. Connell; 2d Asst. Kirby S. Baker; 3d Asst. Evelyn Lavolette. Probate court is held at Springfield each Tues. and Fri of the year except Aug. when is is held the 3d Tues.

District Court of Springfield, 208 Broadway cor. Pynchon—Justices, John M. Noonan, Thomas J. O'Malley; Special Justices, Thomas J. Collins, Harry M. Ehrlich; Clerk, Edward T. Collins; Asst. Clerk, Harry O. Eberhardt; 2d Asst. Clerk James J. Lovett; 3d Asst. Clerk, Robert E. Fein; Probation Officers, Bernard T. J. Smyth, Jean Butler and Gertrude McGoldrick; Probation Officer for Juveniles, Roger F. Keleher

Criminal sessions held daily (Sundays and holidays except), at 9 a. m.; List of civil cases to be tried is called each Wed. at 9 A. M. (except July and Aug.) and assigned for actual trial on Tues. Thurs. or Fri. of the following week.

Motions, and supplementary cases heard each Wed. following call of trial list. Small claims heard each Wed. at 2:00.

STATE GOVERNMENT.

Governor—Paul A. Dever of Cambridge; salary, $20,000.

Lieut Governor—Charles F. Jeff Sullivan of Worcester; salary, $8,000.

Secretary of the Commonwealth—Edward J. Cronin of Chelsea; salary, $9,000.

Treasurer and Receiver-General—John E. Hurley of Boston; salary, $9,000.
Auditor—Thomas J. Buckley of Boston; salary, $9,000.
Attorney-General—Francis E. Kelley of Boston; salary, $12,000.

Congressmen of Massachusetts.

Leverett Saltonstall (R) of Newton, term expires 1955.
Henry Cabot Lodge, Jr. (R) of Beverly, term expires 1953.

Representatives in 83d Congress for Massachusetts.

Districts
1—John W. Heselton (R) of Deerfield.
2—Foster Furcolo (D) of Longmeadow.
3—Philip J. Philbin (D) of Clinton.
4—Harold D. Donohue (D) of Worcester.
5—Edith Nourse Rogers (R) of Lowell.
6—William H. Bates (R) of Salem.
7—Thomas J. Lane (D) of Lawrence.
8—Angier L. Goodwin (R) of Melrose.
9—Donald W. Nicholson (R) of Wareham.
10—Christian A. Herter (R) of Boston.
11—John F. Kennedy (D) of Boston.
12—John W. McCormack (D) of Boston.
13—Richard B. Wigglesworth (R) of Milton.
14—Joseph W. Martin, Jr. (R) of North Attleboro.

UNITED STATES GOVERNMENT.

President—Harry S. Truman of Missouri; salary, $100,000.
Vice President—Alben W. Barkley of Kentucky; salary, $15,000.
Secretary of State—Dean S. Acheson of Connecticut; salary, $15,000.
Secretary of the Treasury—John W. Snyder of Missouri; salary, $15,000.
Secretary of Defense—Robert A. Lovett of New York; salary, $15,000.
Attorney-General—James P. McGranery of Pennsylvania; salary, $15,000.
Postmaster-General—Jesse M. Donaldson of Missouri; salary, $15,000.
Secretary of the Interior—Oscar L. Chapman of Colorado; salary, $15,000.
Secretary of Agriculture—Charles S. Brannan of Colorado; salary, $15,000.
Secretary of Commerce—Charles Sawyer of Ohio; salary,$15,000.
Secretary of Labor—Maurice J. Tobin of Massachusetts; salary, $15,000.

U. S. Commissioner—James P. Moriarty, 31 Elm.
Collector of Internal Revenue—Roger M. Foley, Collector, office Boston. Deputy Collector of Western Massachusetts Division, Div. Chief Deputy Ralph Inverso. Room 406, P. O. and Federal bdg.
Deputy Collectors—Kenneth B. Titus, John E. Fitzgerald, Thomas M. O'Brien, Roland Fillault, Andrew F. Reddon, Paul Dziuk, Norman Clifford, James Ryan, John J. Griffin, Dorcas Cheeseman, Gerald T. Murphy, Merton A. Tolman, John H. J. Wisnoski, Raymond P. O'Brien, Lucy Carra, Evelyn B. Hourihan, Room 404, P. O. and Federal bdg.
United States Civil Service Commission Examining Board—Office, Inquiry Division of Local Post Office, Chief Examiner and Local Secretary, Arthur E. Miner; Board Members, Campbell N. Hamer, Robert H. Downey, Merle H. Wellington, William J. Patterson, John Murphy.
United States Customs Service—Rooms 344-348 Federal Bdg; William H. Root, Deputy Collector in charge; Sylvester E. Hoxie, Deputy Collector; Thomas W. White, Inspector.

SPRINGFIELD ARMORY.

Armory Sq.

At its Hill and Water shops, comprising about 297 acres is the Government manufacturing establishment for small arms, employing at the present time about 3,000 men and women.

SPRINGFIELD POST OFFICE.

Dwight.
Office Hours.
8 a. m.-5 p. m

Executive Division—Postmaster, Thomas J. Ashe; Asst. Postmaster, Michael T. Brosnan.
Stamp Division, 8 a. m. to 6 p. m.
Postal Savings, 9 a. m. to 5 p. m.
Parcel Post Window, 8 a. m. to 6 p. m.
Money Order Division, 8:30 a. m. to 5 p. m.
General Delivery Window, 8 a. m. to 6 p. m.
Stations—Highland Station, 912 State, Open from 7 a. m. to 6 p. m.
Forest Park Station—434-436 Dickinson. Open from 7 a. m. to 6 p. m.
Brightwood Station—Noble and Main. Open from 6:45 a. m. to 6 p. m.
Station A—85 State. 8 a. m. to 5:30 p. m.

POST OFFICE ROSTER.

Executive Division—Postmaster, Thomas J. Ashe; Asst. Postmaster, Michael T. Brosnan; Secretary, Margaret H. Thompson
Mailing Section—Supt. of Mails, Timothy G. Crowley; Asst. Supts. of Mails, John F. Manning, John D. O'Connell.
Motor Vehicle Service—Supt. Daniel J. Ashe.
Parcel Post—Director, James F. Moriarty.
Station Examiners—Howard J. Smith, T. A. Clune.
Highland Station—912 State. Supt, William J. Randall.
Forest Park Station—434-436 Dickinson. Supt. J. A. Gleason.
Brightwood Station—3255 Main. Supt., John F. Kelleher.
Station "A,"—81 State. Supt., Cornelius K. Fitzgerald.
Station No. 1—2236 Main. A. Robert Goodless, Clerk.
Station No. 2—32 Fort Pleasant av. Louis W. Selwitz, Clerk.
Station No. 4—492 Mill. Joseph R. Guarnera, Clerk.
Station No. 5—360 Bay. J. J. Harrington, Clerk.
Station No. 8—80 Cedar Rose A. McDermott, Clerk.
Station No. 10—228 Eastern av. Mrs. Helen Flittner, Clerk.
Station No. 18—1869 Main. Morris Hecker, Clerk.
Station No. 19—807 White. John M. Brusnicki, Clerk.
Station No. 20—44 Berkshire av. Habib Kalpakian, Clerk.
Station No. 23—Sumner av and White. S. B. King, Clerk.
Station No. 26—601 Page blvd. Anna C. Reilly, Clerk.
Station No. 27—69 Sumner av. Morris Schneider, Clerk.
Station No. 29—106 Oak Grove av. Peter C. Barbalian, Clerk.
Station No. 31—298 Belmont av. George L. Miller, Clerk.
Station No 32—758 Main. Eugene A. Pederzoll, Clerk.
Longmeadow Station—487 Longmeadow. Frank M. Smith, Clerk.

YOUR CITY
DIRECTORY
is Standardized
A. ALPHABETICAL
B. BUYERS
C. CLASSIFIED
G. GOVERNMENTAL
N. NUMERICAL
A
B
C
G
N

Cardee Distributing Corp.

Carrier

Authorized

AIR CONDITIONING AND REFRIGERATION

Sales and Service

PACKAGE AIR CONDITIONER
FROM ½ HORSE POWER TO 15 HORSE POWER

ENGINEERS AND CONTRACTORS

TEL. 3-7801

65 MAIN STREET **SPRINGFIELD, MASS.**

L. & R. AMBULANCE SERVICE

COMPLETE FACILITIES
(2) AMBULANCES - 24 HOURS - TRAINED ATTENDANTS
449 STATE STREET, SPRINGFIELD, MASSACHUSETTS
P. O. BOX 92

PROMPT and COURTEOUS SERVICE **LATEST EQUIPMENT**
OXYGEN CARRIED ***RESUSCITATOR***
Telephone Day or Night 9-4867 **Local and Long Distance**
S. A. BERTHIAUME & SON

ADVERTISING
with a PUNCH....

It's the punch that counts — in the right place. Your ad in the DIRECTORY will deliver the right punch in the right place.

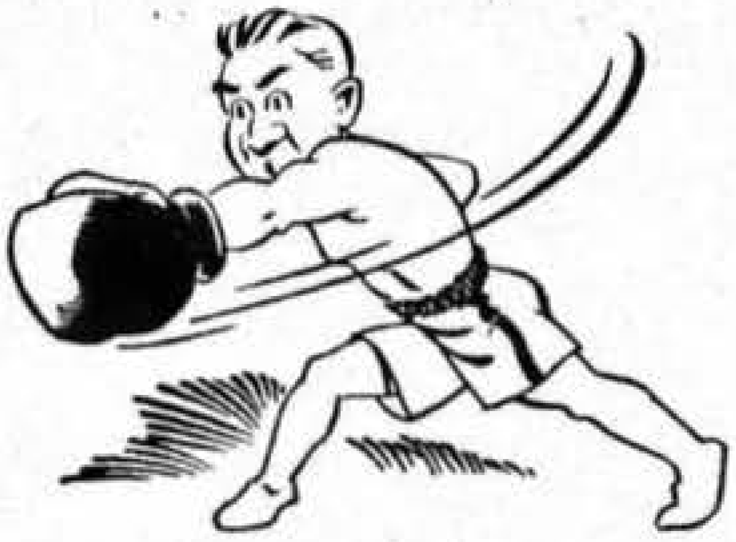

AUTOMOBILE SALES COMPANY

(INCORPORATED 1914)

PLEASURE CARS
AND
TRUCKS

Service, Parts and Accessories

Authorized Sales and Service

USED CARS

SERVICE AS YOU NEED IT

Telephone 6-7287

95-117 LIBERTY STREET **SPRINGFIELD 3, MASS.**

ARTHUR E. CENTER

INCORPORATED

PASSENGER CARS and TRUCKS

Sales and Service

Complete Stock of Ford Parts

"SPRINGFIELD'S FRIENDLY FORD CENTER"

—●—

PHONE 3-1115

—●—

500 Columbus Avenue **Springfield 5, Mass.**

De Palma Motor Sales Company

HUDSON
SALES SERVICE

AUTHORIZED HUDSON SALES AND SERVICE
GENERAL AUTOMOBILE REPAIRING

— • —

TELEPHONE 3-7889

71 Garden Street Feeding Hills, Mass.

LOUIS DE PALMA

Developer

ORCHARD PARK

Homes of Distinction

TEL. 3-7889 and 6-3450

71 Garden Street Feeding Hills, Mass.

E. WARD HARTRANFT, PRES. **ROBERT M. SULLIVAN, VICE-PRES.**

HARTRANFT-SULLIVAN

GMC TRUCKS, INC.

Distributors

GENERAL MOTORS TRUCKS

Sales *Service*

COMPLETE LINE OF G M C MOTOR TRUCK PARTS
ALL MAKES OF TRUCKS REPAIRED — FACTORY TRAINED MECHANICS

PHONE 9-4785

30 EASTERN AVENUE **SPRINGFIELD, MASS.**

ROBERT M. SULLIVAN, PRES. **E. WARD HARTRANFT, TREAS.**

H & S TRUCK LEASING, INC.

TRUCK LEASING

RELIEVE YOURSELF OF THE PROBLEMS OF OPERATING YOUR OWN TRUCKS

LEASE NEW TRUCKS

FROM US WITH PROPER CHASSIS, BODY AND DISTINCTIVE PAINT AND LETTERING IDENTIFYING YOUR BUSINESS

Phone 9-4785

30 Eastern Avenue **Springfield, Mass.**

R. J. JOHNSTON, INC.

HUDSON

The Car of The Year

Sales **Service**

Symbol of Quality

PARTS

USED CARS

Bought and Sold

GENERAL REPAIRING
ROAD SERVICE

—•—

Telephone 3-5355 or 7-2317

425 St. James Avenue **Springfield, Mass.**

F. L. SANFORD CO.

DODGE AND PLYMOUTH MOTOR CARS
and
DODGE JOB RATED TRUCKS

SALES

SERVICE

REPAIRING ON ALL MAKES OF CARS
PAINTING - LUBRICATION - WASHING
BODY & FENDER WORK - WEAVER WHEEL ALIGNMENT

GOOD USED CARS

TELEPHONE 4-8251

648 STATE STREET **SPRINGFIELD 9, MASS.**

Automobiles

SPRINGFIELD *Buick* COMPANY

A MODERN SALES ORGANIZATION
AUGMENTED BY
THE LARGEST AND FINEST SERVICE FACILITIES
IN WESTERN MASSACHUSETTS

ON DISPLAY AT ALL TIMES A LARGE SELECTION
OF THE BETTER

Reconditioned Used Cars

USED CARS BOUGHT AND SOLD

Telephone 2-4126

630 MAIN STREET - SPRINGFIELD
AND
Gardner Street and Columbus Avenue

AN ENTIRE CITY BLOCK DEVOTED TO YOUR CAR NEEDS

SPRINGFIELD

LINCOLN-MERCURY

SALES CO.

Lincoln

Mercury

GUARANTEED SERVICE

GENUINE PARTS

Largest Lincoln-Mercury Dealer in New England

PHONE 6-1871

563 State St. Springfield 9, Mass.

SPRINGFIELD NASH MOTOR SALES
INC.

Nash Airflyte

MOTOR CARS **Sales Service**

USED CAR DEPARTMENT — HARRY SILVERMAN, INC.
1043 MAIN STREET TELEPHONE 9-1941

PHONE 7-5314

883 MAIN ST. SPRINGFIELD 3, MASS.

SPRINGFIELD REO
INCORPORATED

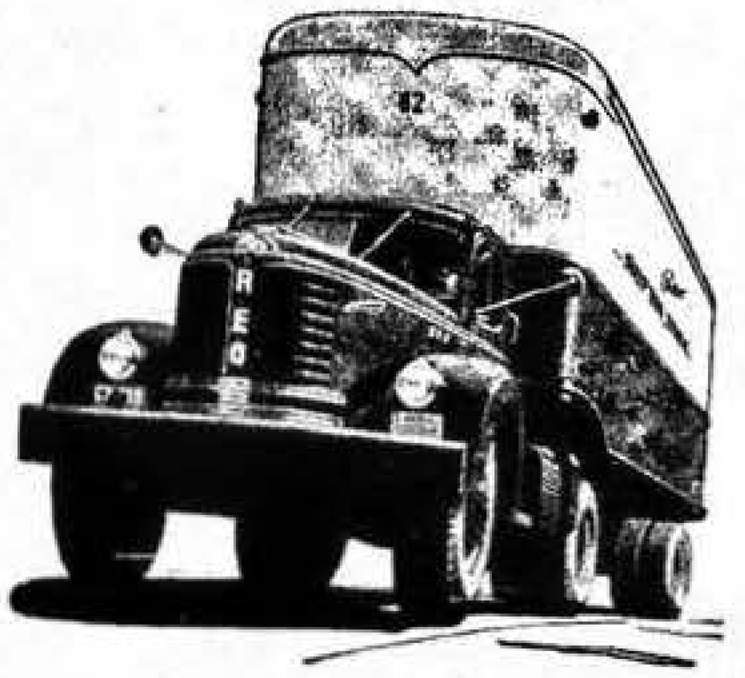

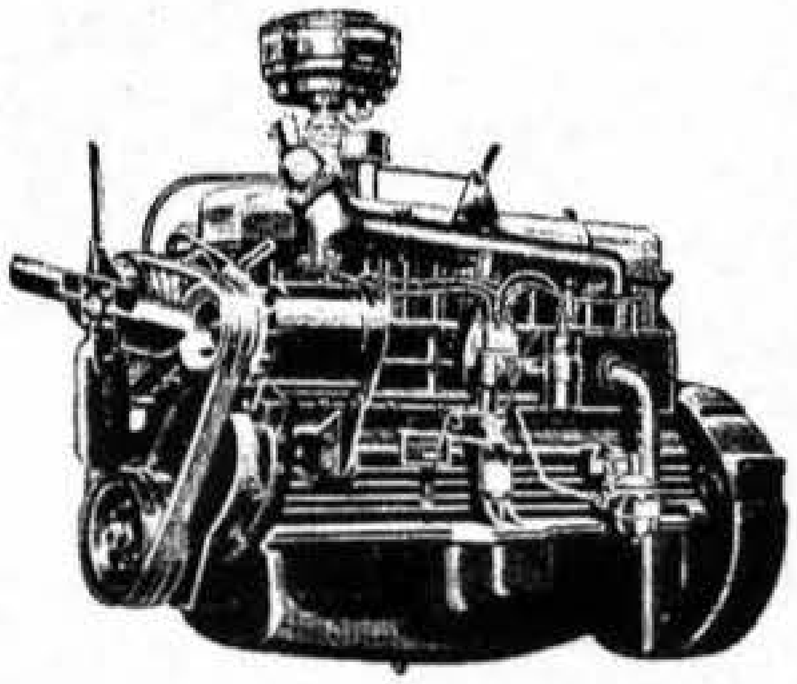

It's Our Firm Belief That It Will Pay You to Check the REO Models. Basic Models Cover Every Job. Many Special Service Combinations Available. Our Competent Mechanics Use the Most Modern Equipment and Genuine REO Parts.

REO
TRUCKS AND BUSES

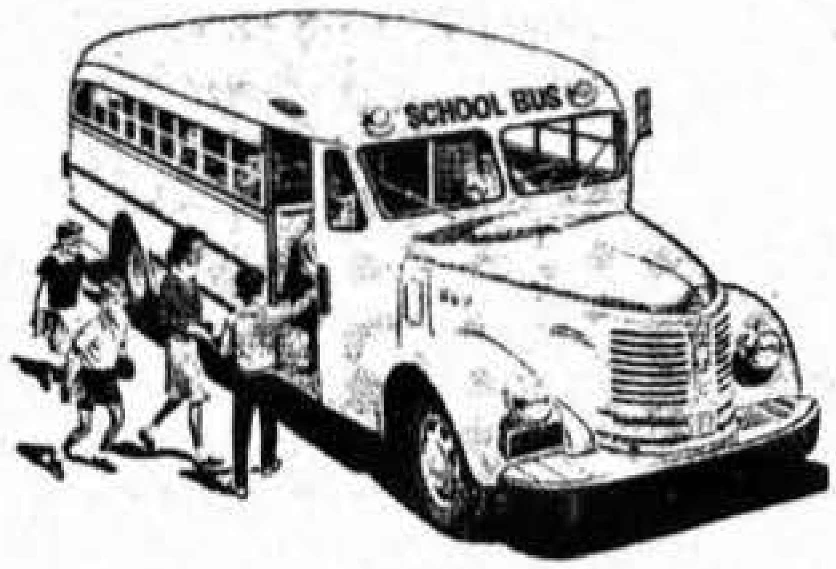

The REO Special Model Safety School Bus Meets or Exceeds All Safety Standards Set by National Education Association. Ask for REO Safety School Bus Demonstration. See the Only School Bus Engineered in One Complete Unit.

— • —

Service First and Always

In Addition to Our Sales and Service of REO Trucks and Buses, We Will Continue to Maintain Our Established Servicing of All Other Makes of Trucks and Passenger Cars.

PHONE 9-3897

102 NURSERY STREET SPRINGFIELD, MASS.

James C. Byrnes Co.

STUDEBAKER

DIRECT FACTORY DEALERS

34 SUMNER AVE. NEAR LONGHILL STREET

COMPLETE CAR SERVICE

COMPLETE STOCK OF GENUINE STUDEBAKER PARTS

Wholesale and Retail

Parts Dept.
DIAL 6-8262

DIAL
6-7233
*

Service Dept.
4-9580

CRANDALL MOTOR SALES CORP.

JEROME F. B'SHARA, *Pres.-Treas.*

LARGEST EXCLUSIVE USED CAR DEALERS

Wholesale and Retail

— • —

CRANDALL REALTY CORPORATION

APARTMENT and COMMERCIAL RENTALS

MORTGAGE LOANS - BUILDERS of FINE HOMES

General Contractors

Tel. 7-3200

(215) 83 STATE STREET SPRINGFIELD, MASS.

GENDEN BROS.

SERVICE THAT HOLDS

INCORPORATED

PARTS FOR ALL MAKES OF CARS

WHOLESALE - - RETAIL

Automotive Replacement Parts

AND EQUIPMENT

MODERN UP-TO-DATE MACHINE SHOP

Telephones 6-5481 6-5482 6-5483

PONTIAC MOTOR CARS, SALES AND SERVICE

FOR SERVICE AND PONTIAC PARTS CALL 4-2732

2383-2387 Main Street, Cor. Morgan Street Springfield, Mass.

International Harvester Company

INTERNATIONAL MOTOR TRUCKS

INTERNATIONAL TRUCKS

Sales and Service

DAY AND NIGHT SERVICE

GENUINE IH INTERNATIONAL HARVESTER **PARTS**

Telephone 2-2191

35 MEMORIAL AVENUE WEST SPRINGFIELD, MASS.

Automobiles

CHRYSLER
Sales and Service
PLYMOUTH

THE CHRYSLER CORPORATION
PARTS
MOPAR
ACCESSORIES
PARTS DIVISION PRODUCTS

CHRYSLER
Industrial Engines
HORSEPOWER with a PEDIGREE

Ralph D. Jones Inc.

721 WORTHINGTON STREET
SPRINGFIELD, MASSACHUSETTS
Telephones
SALES: 6-6301 • SERVICE: 7-0259 PARTS: 7-0247

Kelleher & Mixer, Inc.

CHRYSLER and PLYMOUTH

Chrysler
FLUID DRIVE

SALES — SERVICE
AND PARTS

Plymouth
CHRYSLER MOTORS PRODUCT

TELEPHONE 3-3116

464 ST. JAMES AVENUE SPRINGFIELD 4, MASS.

LOUIS MOTORS

INCORPORATED

HUDSON MOTOR CARS

SALES **SERVICE**

GENUINE PARTS AND ACCESSORIES

GOOD USED CARS — BOUGHT AND SOLD

Phones 4-8894 and 3-4604

595 MAIN STREET SPRINGFIELD 5, MASS.

MOSS MOTOR SALES, Inc.

"The House of Fine Repute"

STUDEBAKER

CARS — TRUCKS **USED CARS**

Sales & Service **PARTS**

GENERAL AUTOMOBILE REPAIRING ON ALL MAKES OF CARS

PHONE 6-0327

92 Memorial Ave., opp. Sears Roebuck West Springfield, Mass.

STERLING A. ORR, INC.

DEALERS

OLDSMOBILE MOTOR CARS

SALES AND SERVICE PARTS AND ACCESSORIES

◆

CADILLAC DISTRIBUTORS

Telephone 7-2664

125 LIBERTY STREET SPRINGFIELD, MASS.

USED CAR SALES ROOMS 567 AND 452 MAIN STREET

Parker Motor Sales, Inc.

AUTHORIZED DEALERS FOR

KAISER-FRAZER MOTOR CARS

Henry J

KAISER GENERAL AUTO REPAIRING FRAZER

BODY AND FENDER WORK AUTO PAINTING

143 Parker Street TELEPHONE LI 3-1651 Indian Orchard, Mass.

Pine Point Motor Sales

INCORPORATED

CARS STUDEBAKER **TRUCKS**

—— GENUINE STUDEBAKER PARTS ——

Service by Factory Approved Methods

USED CARS AND TRUCKS BOUGHT AND SOLD

TELEPHONE: 7-4335

1566 STATE STREET SPRINGFIELD, MASS.

REDDEN-SANDERSON, INC.

DISTRIBUTORS

MACK MOTOR TRUCKS

Sales **Mack** *Service*

PHONES: 4-5607 or 4-5608 or 4-5609

NIGHTS – SUNDAYS – HOLIDAYS: 6-8844; CHIC. 1484-J; 4-1825

120 MEMORIAL AVENUE WEST SPRINGFIELD, MASS.

Automobiles

SARAT MOTOR SALES

JOHN S. SARAT, Prop.

SALES **SERVICE**

COMPLETE
ONE-STOP
SERVICE

Passenger Cars and Trucks

USED CARS

TIRES
BATTERIES
GAS - OIL

TELEPHONE SPRINGFIELD 3-3902

O'BRIEN'S CORNER **NORTH AGAWAM, MASS.**

RALPH T. WARRINER RALPH S. WHITTINGTON

WARRINER PONTIAC CO.

PONTIAC MOTOR CARS

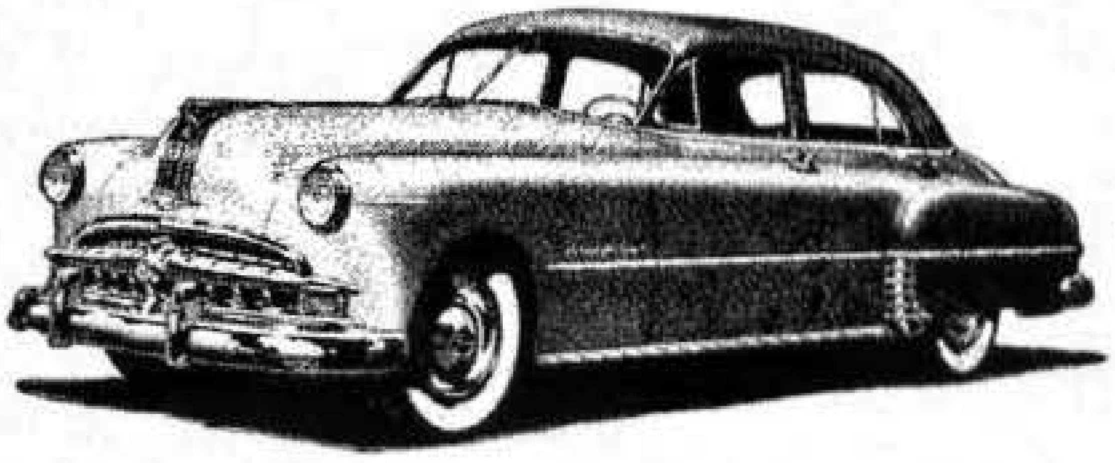

PONTIAC SERVICE

FACTORY ENGINEERED

SALES DEPT. 2-6201 **SERVICE DEPT. 9-1670**

360 MAIN STREET SPRINGFIELD 5, MASS.

M. C. BARRETT, INC.

DE SOTO AND PLYMOUTH

SALES • SERVICE

TELEPHONE 4-2133

600 STATE STREET SPRINGFIELD 9, MASS.

PACKARD SPRINGFIELD, INC.

Sales and Service

— USED CARS —

APPROVED Packard SERVICE

721 STATE STREET TEL. 4-5681 SPRINGFIELD, MASS.

A. V. REOPELL, INC.

Sales **CHEVROLET** *Service*

NEW ENGLAND'S PIONEER CHEVROLET DEALER

790 State Street TEL. 7-0251 Springfield, Mass.

SPRINGFIELD TRUCKS, Inc.

BROCKWAY TRUCKS
Sales and Service

DIAMOND T
Sales and Service

DIVCO
Service and Parts

780 Worthington Street TEL. 2-2495 or 9-5687 Springfield, Mass.

LEO'S

USED CAR EXCHANGE

HIGHEST CASH for any NEW or USED CAR

CASH WAITING – NO DICKERING

HOME OF EXCLUSIVE USED CARS

FANCY CONVERTIBLES WANTED

Telephone 2-9453

1174 STATE STREET SPRINGFIELD, MASS.

Better USED CAR EXCHANGE, Inc.

— BEST IN USED CARS —

LATE MODELS A SPECIALTY

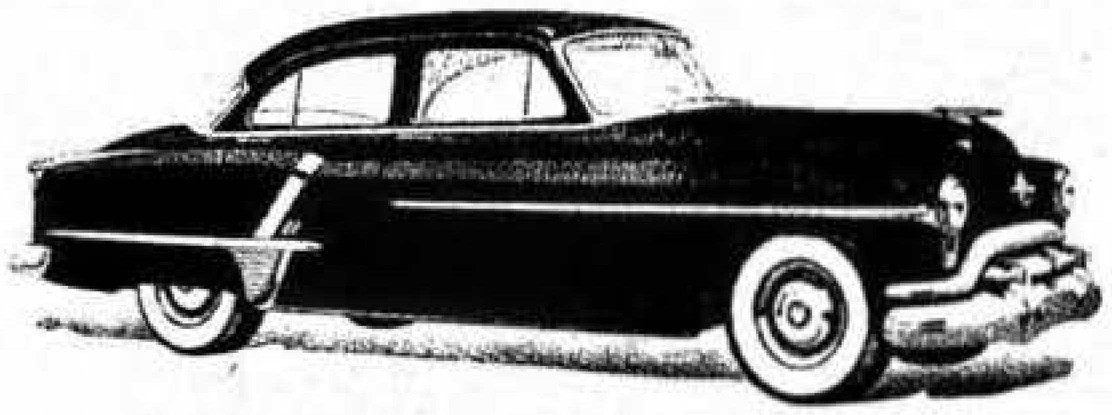

Buy With Confidence Here

Dial: 7-1685 — 7-7995

1575 STATE STREET **SPRINGFIELD, MASS.**

STEER-O-MASTER SAFETY SERVICE, Inc.

EQUIPPED TO HANDLE ANY JOB REGARDLESS OF SIZE

WHEEL ALIGNMENT WHEELS STRAIGHTENED

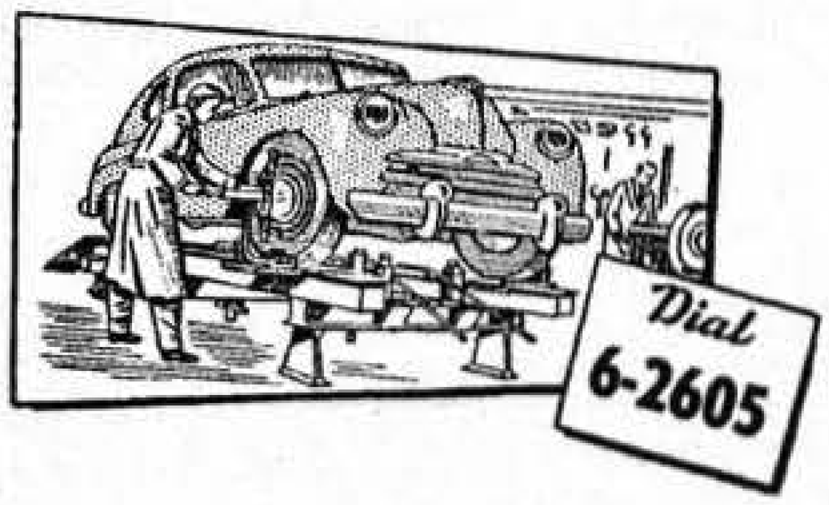

COLD PROCESS - FRAMES - AXLES

ALL WORK GUARANTEED

STEER-O-MASTER SAFETY SERVICE, INC.

TAYLOR STREET AUTO REPAIR SHOP

235 TAYLOR STREET, SPRINGFIELD

Auto Body Maintenance and Painting

Give Your Car The New Look

AUTOMOBILE PAINTING

INFRA-RED BAKED ENAMEL (Factory Process)

The First Infra-Red Installation in Western Mass.

"No Job Too Small"

●

Free Estimate

●

Complete Auto Body Repairs

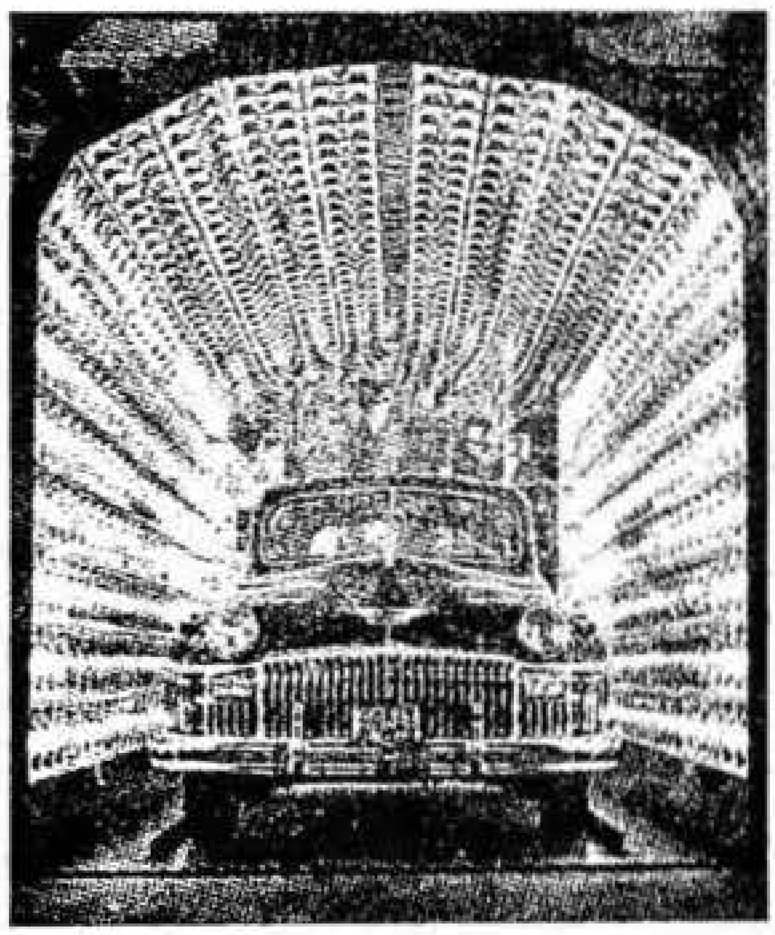

Wrecked Cars A Specialty

●

Road Service

●

Fenders Repaired

IN SPRINGFIELD IT'S:

AUTO BODY and FENDER WORKS

LIONEL J. LAMOUREUX, OWNER

24 MASON STREET at Winchester Square **DIAL 3-1790**

—●—

IN HOLYOKE IT'S:

OLIVER AUTO BODY CO.

Olivier Lamoureux, *Owner*

1519 DWIGHT ST., **TEL. HOLYOKE 2-9413**

Auto Body Maintenance and Reconditioning

Broton's Garage

Wreck Rebuilding A Specialty

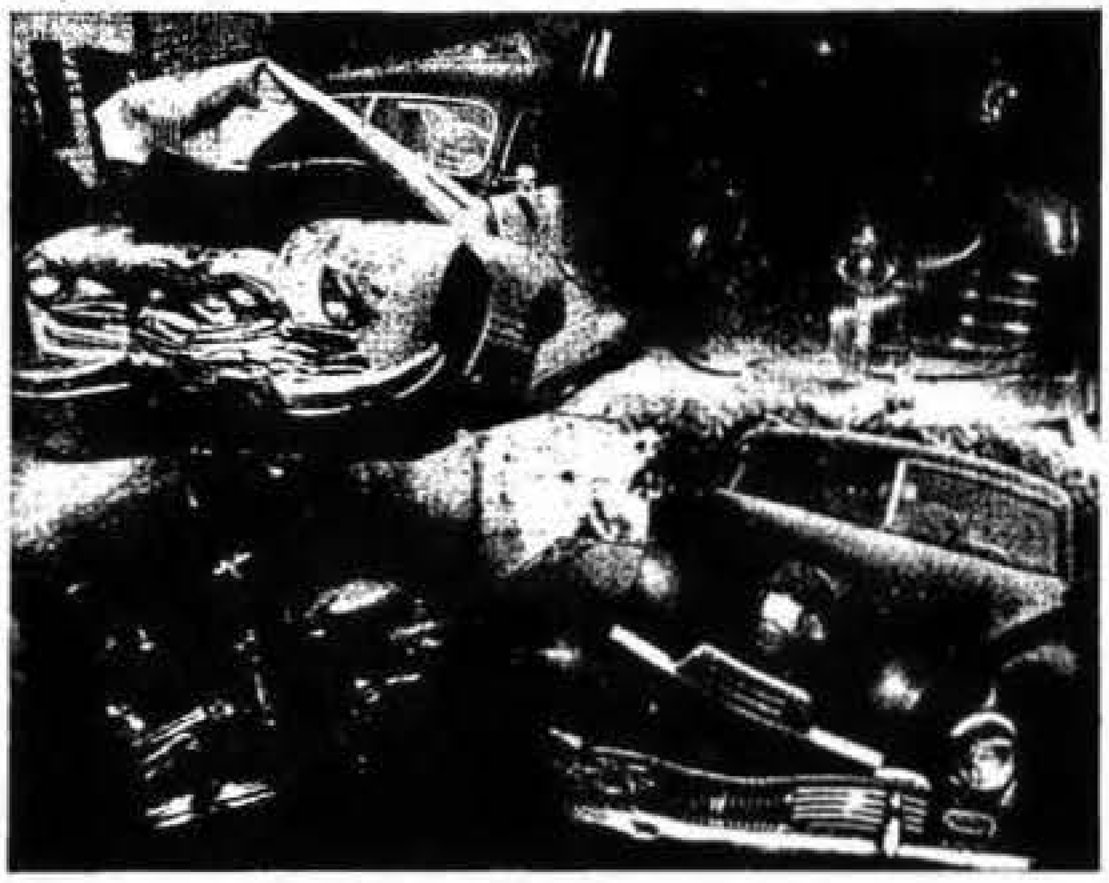

- ★ General Automobile Repairing
- ★ Radiators Repaired and Cleaned
- ★ Automobile Body Specialists
- ★ Automobile Painting and Touch-Up
- ★ Ignition and Brake Service
- ★ Tires - Batteries - Accessories - Motor Rebuilding

Telephone 9-5095

48 WINTER STREET (off Chestnut Street) SPRINGFIELD, MASS.

N & P STATE AUTO BODY

FRED A. NEWELL, Owner

★ AUTO BODY AND FENDER WORK
★ AUTO REPAIRING — MOTORS OVERHAULED
★ AUTO PAINTING AND TOUCH-UP
★ GLASS INSTALLED — UNDERCOATING
★ CARBURETOR WORK—BRAKES RELINED
★ GENERATORS — STARTERS — IGNITION
★ CUSTOM MADE SEAT COVERS
★ RADIATORS REPAIRED
★ GAS AND ELECTRIC WELDING
★ TIRES — BATTERIES

"We are equipped to offer a complete mechanical service to your car"

—•—

Telephone 6-0768

1095 State Street **Springfield, Mass.**

Auto Body Maintenance and Reconditioning

RUSSEL H. ROBINSON **EDMOND J. DECOTEAU**

ROBINSON AUTO BODY CO.

—•—

Collision Repairs

Refinishing — Painting

Upholsterers

—•—

Custom Made Seat Covers

Color Matching

—•—

Complete

Body — Fender and Glass Work

—•—

Telephones

Days 3-0300 — Nites and Sundays 3-5322 - 6-2371

10 FREEMONT STREET, SPRINGFIELD, MASSACHUSETTS

MAIN & CYPRESS GARAGE

JOHN F. KARCZ, Prop.

GENERAL GARAGE SERVICE

(EXPERT REPAIRS ON ALL MAKES OF CARS)

LUBRICATION — WASHING

DIAL 4-9793 FOR
24 HOUR ROAD SERVICE

DAY AND NIGHT STORAGE

15 CYPRESS STREET SPRINGFIELD 4, MASS.

MAYO BROTHERS GARAGE

ART. & GEO. MAYO, *Proprietors*

We are Specialists in FORD Repairs, but we also repair any other type of car, and guarantee all our work.

GARAGE
IN
OUT

Drive In Any Time For a Free Estimate
NO OBLIGATION

Telephone 7-2012

6 PEARL STREET PLACE SPRINGFIELD, MASS.
OFF PEARL STREET ABOVE APREMONT CIRCLE

Auto Loans

SPRINGFIELD FINANCE CO., INC.

and

SPRINGFIELD ACCEPTANCE CO.

AUTOMOBILE FINANCING
and GENERAL LOANS

●

Telephone 4-3193

1490 MAIN STREET **SPRINGFIELD 3, MASS.**

Advertisers Who KNOW

That which makes any advertiser's approval worth while is the prominence he has attained in his particular line of work.

The *advertisers in the Directory* are competent judges on the subject of advertising mediums—the fact that they approve of *Directory advertising* is evidenced by their continued patronage.

METAL CRAFT SALES & SERVICE

◆

Every dealer and garageman knows the importance of giving good and prompt service to his customers. In many instances their efforts depend on how they are served themselves. Radiator service is one that you depend on and we are offering to you the following:—

REPAIR RADIATOR
LANCE CLEAN RADIATOR
BOIL OUT RADIATOR
NEW CORE
NEW OVERFLOW
STRAIGHTEN TANKS
WELDING
REPAIR GAS TANK
REPAIR HEATER
RECORE HEATER
COMPLETE LINE OF CORES CARRIED IN STOCK

◆

SPECIAL RADIATORS BUILT TO ORDER

◆

We are serving the leading dealers, garagemen and service stations in this area.

We can give Same Day Service in most instances.

◆

Telephone 6-3500

1 LOCUST STREET **SPRINGFIELD 5, MASS.**

CITY TIRE CO., INC.

ROYAL
CITY TIRE CO.
US TIRES
CITY TIRE CO.

VULCANIZING AND RECAPPING

TIRES US TIRES **BATTERIES**

Our Service Does Not *STOP*

Whether your tires came on your car as original equipment, or whether you bought them from us—it makes no difference. Our job is to see to it that your U.S. Tires give you the maximum in tire service

●

Budget Terms • Time Payments

Call Us for ROAD SERVICE

DIAL 7-1419

218-224 DWIGHT STREET CORNER HARRISON AVENUE

TOM COSTELLO

FISK TIRE SERVICE, INC.

FISK TIRE SERVICE
TOM COSTELLO
GULFLEX
GULF

the Best Place in town to Buy Tires

TIME TO RE-TIRE
"GET A FISK"

DISTRIBUTORS

FISK TIRES - FISK BATTERIES

GULF PRODUCTS

CUSTOM RETREADING

Telephone 6-1888

124 DWIGHT STREET **SPRINGFIELD 3, MASS.**

S & H Green Stamps

HOUGH'S SERVICE STATION

Complete Line of TEXACO Products

WASHING — LUBRICATION — ACCESSORIES

Greasing and Simonizing A Specialty

TIRES — BATTERIES

Emergency ALA Service

283 Carew Street **TELEPHONE 6-9807** **Springfield, Mass.**

"Drive In Please — Drive Out Pleased"

MAYO BROS. AUTOMOTIVE, INC.

COMPLETE AUTOMOTIVE SERVICE IN ALL ITS BRANCHES

SPECIALISTS IN

- HYDROMATIC
- FLUID DRIVE
- MOTOR RECONDITIONING
- CARBURATION ON ALL MAKES
- IGNITION

A FULL STOCK OF AUTOMOTIVE PARTS AND ACCESSORIES

THE FINEST IN GASOLINE, MOTOR OILS AND OTHER LUBRICANTS

FAST ROAD SERVICE

● ANYWHERE — ANYTIME ●

OPEN 8 A. M. to 12 P. M.

TELEPHONE 6-0510

252 BELMONT AVENUE SPRINGFIELD 8, MASS.

Springfield Alignment Company

W. G. HARRISON **L. S. LAMOUNTAIN**

- **ALIGNMENT**
- **BALANCING**
- **SHIMMY CORRECTED**
- **WHEEL STRAIGHTENING**

— WHEEL PARTS —

All Work Guaranteed

TELEPHONE 4-7063

21 Charter Avenue **Springfield, Mass.**

CITY SPRING and BRAKE CORP.

DRUM SERVICE AND
BRAKE LINING

SPRING
MANUFACTURERS

COMPLETE AUTO
SPRING REPAIRS

Passenger Car
And Truck

Complete Brake Service — Air Wrenches Used On Spring Installation

FRONT END AND MUFFLER SERVICE

TELEPHONE 4-0873

638 WORTHINGTON STREET SPRINGFIELD 5, MASS.

40th Year

1912 **FERRARA** *1952*

SPRING & PARTS CO., INC.

740 Worthington St.

Springfield, Mass.

AUTO SPRING SERVICE
FERRARA SPRING & PARTS CO.

New Springs

Helper Springs

Spring Parts

Repairing

Resetting

Reinforcing

AIR WRENCHES USED ON SPRING INSTALLATIONS
AUTOMOTIVE REPLACEMENT PARTS MACHINE SHOP SERVICE
CRANKSHAFT GRINDING MOTOR REBUILDING

***SPEEDY* SPRING SERVICE!**

DIAL 6-5446

CARS, TRUCKS,
BUSSES and
TRAILERS

LONG LIFE SPRINGS

AUTO
COIL SPRINGS

"IF IT'S A SPRING GIVE US A RING"

NEWHOUSE AUTOMOTIVE SERVICE

— Distributors Of —

LEE AND ARMSTRONG TIRES

BENDIX B K Power Brakes
EDISON Batteries
LOCKHEED Brake Service and Parts
BENDIX WESTINGHOUSE Power Brakes
Brake Lining

STORAGE GARAGE — *Telephones* 6-7207 *and* 6-7208

64-66 HOWARD ST. AND 67 BLISS ST. SPRINGFIELD 5, MASS.

℞ *for* BETTER BUSINESS

**If your business is in a slump,
we prescribe an ad in the DIRECTORY—it will bring results.**

B.F.Goodrich
FIRST IN RUBBER

DISTRIBUTORS
TIRES ~ TUBES ~ BATTERIES

Standard
TIRE SALES

CHESTNUT AT WORTHINGTON • TEL. 3-6666 SPRINGFIELD, MASS.

TIRES • BATTERIES • BRAKES • FRONT END • RADIOS • APPLIANCES • OIL-LUBE • WHEEL GOODS

OLDEST—LARGEST—MOST COMPLETE SUPER SERVICE STATION IN SPRINGFIELD

MOST MODERN METHODS OF TIRE RECAPPING

AUTO SUPPLIES
TELEVISION
APPLIANCES
RADIOS
BICYCLES
ROAD SERVICE

BFG

STANDARD
·TIRE SALES·
TELEVISION • RADIOS • APPLIANCES

TEL. 3-6666

Chestnut at Worthington, Springfield, Mass.
Railroad at Division, Holyoke, Mass. Tel. Holyoke 3-2470

LARGEST RECAPPING AND VULCANIZING
PLANT IN THIS AREA

INTERSTATE *Tire*
STORES, INC.

ARMSTRONG
Rhino-Flex
TIRES

Phone 2-6241

1142 STATE ST., SPFD.

—Featuring—
ARMSTRONG TIRES
With the Rhino Tread

—Featuring—
OUR FAMOUS 2-1 SNOWCAPS

VOLUME TIRE DEALERS
ON ALL STANDARD BRANDS

WHOLESALE—RETAIL

Factory
ENFIELD ST., THOMPSONVILLE, CONN.
At State Line
THOMPSONVILLE 4351

THE GREATEST NAME IN RUBBER

GOODYEAR
TIRES

Victoria Tire Company
INCORPORATED

CUSTOM RECAPPING — VULCANIZING

●

Television - Radios - Electrical and Household Appliances

●

PHONES: 7-1421 — 7-1422

70 DWIGHT STREET
SPRINGFIELD 3, MASS.

See **Meyer** *for*

*Radiator Cabinets — Alsco Aluminum Storm Sash and
Screen Window Units — Coolmor Porch Shades
Venetian Blinds — Window Shades
Pre-Cut Iron Railings*

Quaker City
EST. 1919
STEEL CUSTOM-BUILT
Radiator Enclosures

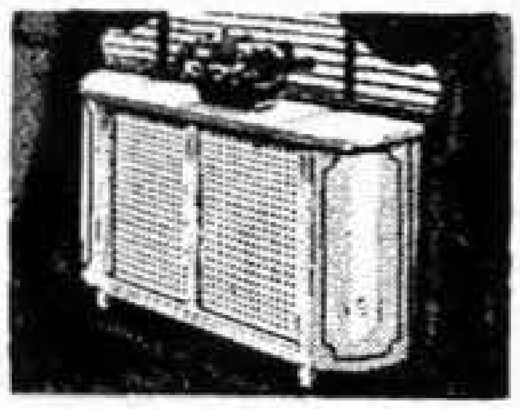

ALUMINUM DOOR HOODS

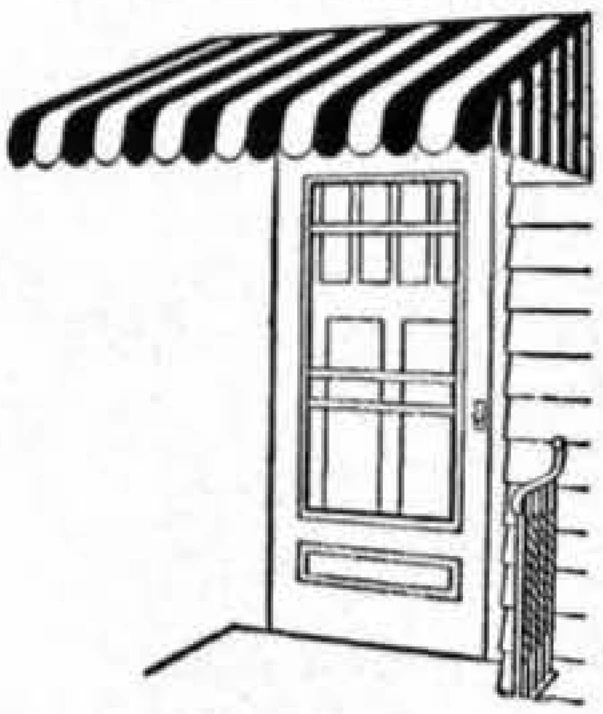

CANVAS AWNINGS

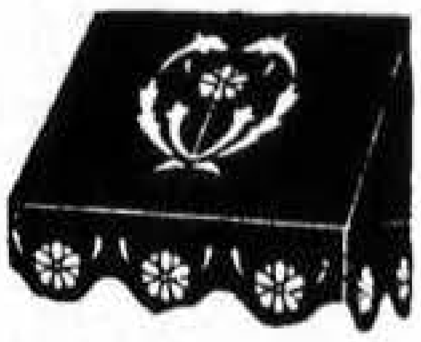

Copyrighted Designs

In the summer investigate our "Winterizing" Service for your home — patented weather stripping that eliminates drafts, prevents illness, saves fuel.

The Meyer Company

TELEPHONE 6-0344
100 Alderman St.

Banks

Springfield National Bank

SERVING GREATER SPRINGFIELD WITH CUSTOMERS
NUMBERING OVER 50,000 WITH EVERY
MODERN BANKING FACILITY

Directors

E. STANDISH BRADFORD
EDWARD J. BRECK
WALLACE V. CAMP
FRED E. CARLISLE
R. DUNCAN CLAPP
ROE S. CLARK
MONTE COHEN
JOHN M. COLLINS
CARROLL B. DICK
RODNEY L. ERICSON
HENRY A. FIELD
WALTER E. GODFREY
HERMAN ISENBURG
WALTER H. MITCHELL
GEORGE A. MOHLMAN
RICHARD G. MOORE
JOHN OAKLEY
MAGNUS F. PETERSON
HARRY L. ROSS
JAMES Y. SCOTT
CHAUNCEY A. STEIGER
ERNEST J. WHEELER
FRANK W. WHITTIER
JOHN T. WRIGHT

Officers

Chairman of the Board
HENRY A. FIELD

Chairman of the Executive Committee
WALLACE V CAMP

President
ERNEST J. WHEELER

Vice-President
A. J. GUFFANTI

Vice-President and Cashier
WALTER E. GODFREY

Assistant Cashiers
ALVIN W. GRAY
CLARENCE WHITE
JOSEPH R. MAWSON
FRANK E. HATCH
PAUL J. ADAMS
EDWARD J. DESMARAIS

Trust Department

HENRY A. FIELD, *Chairman of the Board*

Trust Officer
CAHILL A. TOLMAN

MAIN BANKING ROOMS **MAIN AND BRIDGE STREETS**

NEIGHBORHOOD BRANCHES

Forest Park	**526 Sumner Avenue**
Winchester Square	**790 State Street**
Indian Orchard	**144 Main Street**
Longmeadow	**473 Longmeadow Street**

SPRINGFIELD 2, MEMBER FEDERAL RESERVE SYSTEM FEDERAL DEPOSIT INSURANCE CORPORATION MEMBER **MASSACHUSETTS**

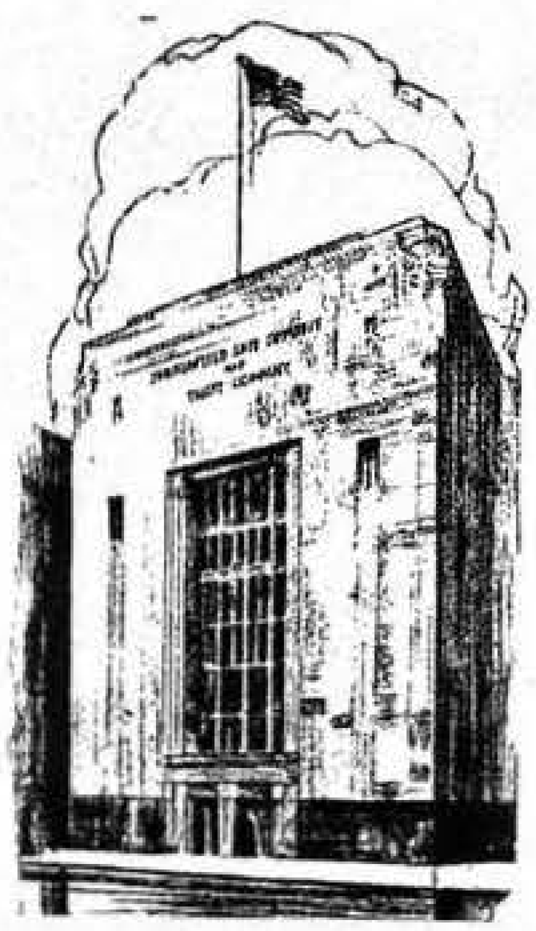

Officers

EDWARD KRONVALL, *President*

BANKING DIVISION

ROBERT R. EMERSON, *Senior Vice-President*
HAROLD WHITE, *Vice-President*
JOHN H. MITCHELL, *Vice-President*
GERALD N. HAKES, *Treasurer*
RICHARD R. FILLEY, *Assistant Treasurer*
RUSSELL R. MOFFATT, *Asst. Treas. and Auditor*
BEATRICE E. PATTERSON, *Secretary*

TRUST DIVISION

CHESTER J. CHAMBERS, *Senior Vice-President*
EUGENE W. SHAW, *Trust Officer*
PAUL M. VINING, *Assistant Trust Officer*
GORDON C. KIBBE, *Assistant Trust Officer*
MABEL E. KRONVALL, *Assistant Secretary*

Directors

BREWER CORCORAN	Springfield, Mass.
H. WILLIS CUTLER	North Wilbraham, Mass.
LOUIS W. DOHERTY	Lawyer
JOSEPH S. FAIRCHILD	Senior Vice President, United States Envelope Co.
EMERSON G. GAYLORD	Chairman, Board of Directors, Chapman Valve Mfg. Company
CLIFTON R. JOHNSON	President and Treasurer, Johnson Asbestos Company
CLIFTON W. KIBBE	Builder
WILLIAM B. KIRKHAM	President, The City Library Association
EDWARD KRONVALL	President
EDWIN T. MALONE	President, Malone Knitting Co.
JOHN H. MITCHELL	Vice President
ROBERT C. MUNROE	Chairman, Board of Directors, G. & C. Merriam Co.
LEONARD J. PRESSON	Vice-President, Western Massachusetts Electric Company
CLARK L. RICHARDS	General Agent, The Equitable Life Assurance Society of the United States
WILLIAM W. SAMPLE	President and Treasurer, Sample-Durick Company, Inc.
GEORGE W. STREETER	Treasurer, Dickinson-Streeter Co.
LELAND P. SYMMES	Vice-President, Baker Extract Co.
LUCIUS H. TARBELL	President, The Tarbell-Watters Co.
PAUL D. WEATHERS	Treasurer, Amherst College

◆

EAST LONGMEADOW BRANCH—LEWIS E. WHITAKER, *Manager*

◆

MONSON BRANCH—GORDON B. REES, *Asst. Treasurer*

ADVISORY COMMITTEE

R. K. Squier
B. P. Anderson
J. E. Avella
J. H. Leonard
Gordon B. Rees
W. H. Hodgman
S. L. Young

◆

Complete Banking Facilities

Springfield Safe Deposit and Trust Company

127 STATE STREET SPRINGFIELD, MASSACHUSETTS

MEMBER OF FEDERAL RESERVE SYSTEM
MEMBER OF FEDERAL DEPOSIT INSURANCE CORPORATION

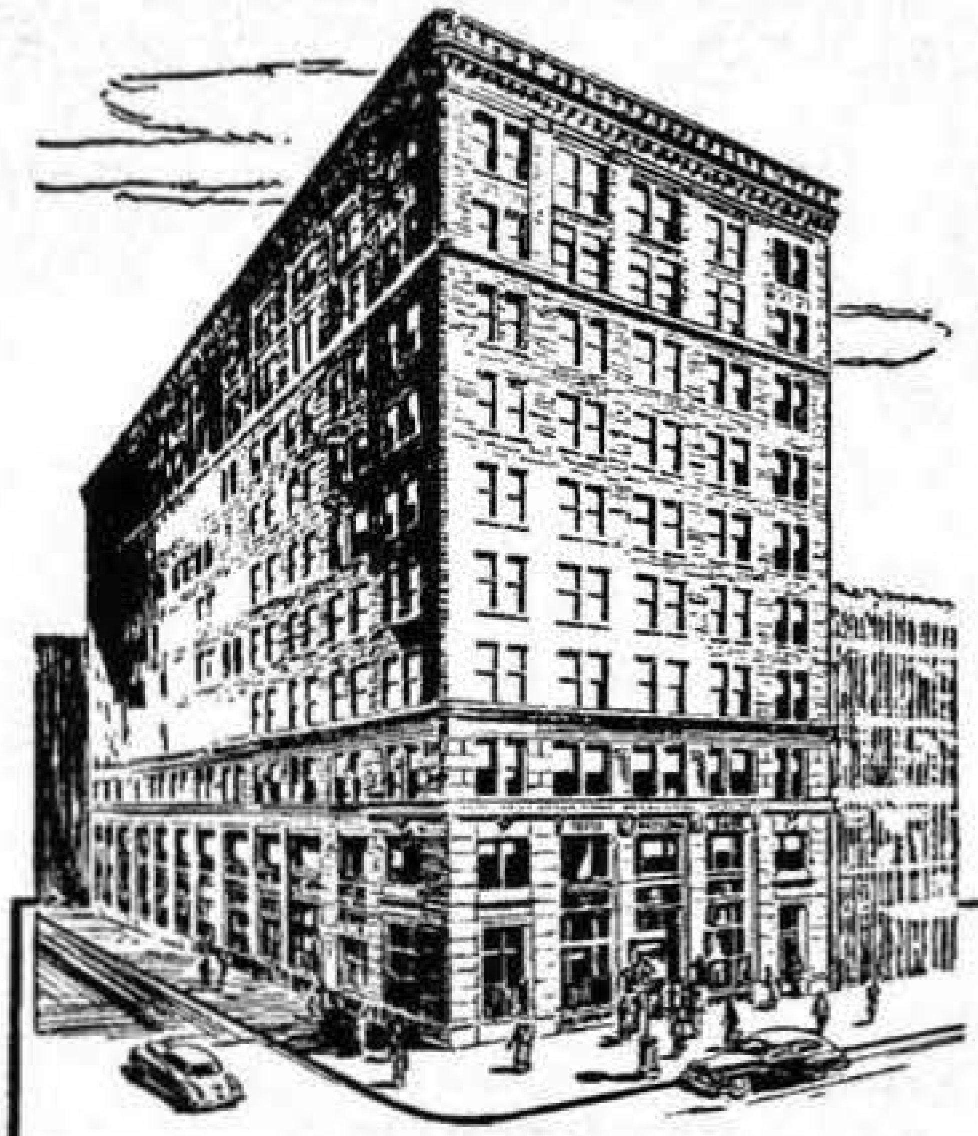

"A good bank is the center of a community's progress"

DIRECTORS

Julius H. Appleton
Robert E. Barrett, Jr.
F. Stanley Beveridge
Hiram L. Bollum
J. Loring Brooks, Jr.
Richard F. Carroll
Harry H. Caswell
Alfred H. Chapin
Robert N. Fuller
Edwin S. Gardner
William A. Hebert
Donald P. Hess
Roger Johnson
Robert S. Kneeland
Leo L. Ley
Russell B. Neff
William C. Norman
Roger L. Putnam
Clarence J. Schoo
Harlan A. Sears
James P. Smith
Melvin D. Southworth
Edward H. Thomson

OFFICERS

Harlan A. Sears	*President*
George C. Stebbins	*Vice-President*
Charles G. Butterworth	*Vice-President*
Henry F. Colton	*Vice-President and Cashier*
Harvey H. Moses	*Vice-President*
Russell B. Neff	*Vice-President*
Carlos Ruggles, Jr.	*Vice-President*
Robert W. Cizek	*Asst. Vice-President*
Leland F. Bardwell	*Asst. Cashier*
Howard E. Gath	*Asst. Cashier*
Preston D. Gilmore	*Asst. Cashier*
James M. Moakler	*Asst. Cashier*
Norman R. Vester	*Asst. Cashier*
Paul C. Larson	*Trust Officer*
Wilson Brunel	*Asst. Trust Officer*
Sager T. McDonald	*Asst. Trust Officer*
Carleton J. Smith	*Auditor*

THE FINANCIAL CENTER—

THIRD NATIONAL

BANK AND TRUST COMPANY
—OF SPRINGFIELD

MEMBER FEDERAL DEPOSIT INSURANCE CORPORATION

Check...

...these modern, complete banking services!

☐ **AUTO FINANCING** at low *bank* rates. Take up to 24 months to repay. You may insure through your own agent.

☐ **LOW-COST PERSONAL LOANS** from $60 up—for medical expenses, car repairs, accumulated bills, emergencies—or any worthwhile purpose. Quick service, convenient terms.

☐ **COMMERCIAL LOANS** for every credit need.

☐ **CHECKING ACCOUNTS** for businesses *and* individuals. Union Trust offers both Regular Checking Accounts and "Dime-A-Time" Save-T-Checking Accounts. One of them will suit your requirements perfectly.

☐ **SAVINGS ACCOUNTS** to help you build your security...save for the things you really want: a home of your own, a college education for your children, comfortable retirement.

☐ **HOME FINANCING** at money-saving bank rates, and terms you can afford. GI and FHA loans invited.

☐ **COMPLETE TRUST SERVICES** Union Trust serves as Executor, Trustee, Agent, Custodian. Staffed and equipped to give you top-grade service.

—Every modern banking service "under one roof"!

CENTRAL BANK
1351 Main St.
phone 2-1151
FREE PARKING

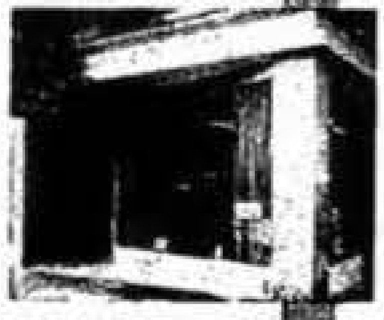

NORTH MAIN OFFICE
3316 Main St.
phone 7-2677

E. SPRINGFIELD OFFICE
618 Page Blvd.
phone 9-2333

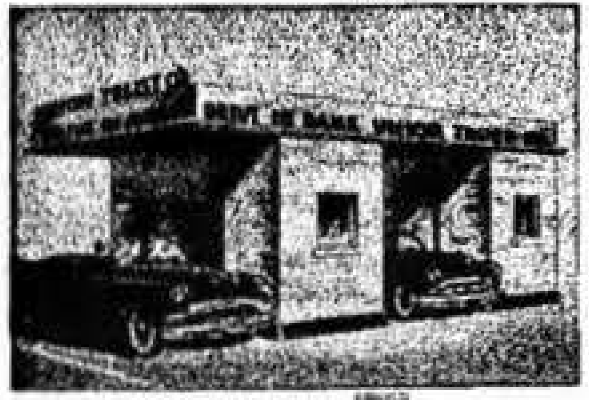

DRIVE-IN BANK
rear of Central Bank
off New St.

The bank with the downtown drive-in:

Union Trust Company

OF SPRINGFIELD, MASSACHUSETTS

Foster W. Doty, President

MEMBER FEDERAL DEPOSIT INSURANCE CORPORATION

WEST SPRINGFIELD TRUST COMPANY

"THE FRIENDLY BANK"

OFFICERS

Edwin F. Weber
President and Treasurer

Louis T. Beauchamp
Vice-President and Trust Officer

Benjamin H. Wood
Vice-President

Kenneth H. Keyes
Assistant Treasurer

Dudley P. Ramsdell
Assistant Treasurer

Richard H. Drohan
Assistant Treasurer

Gordon C. Davin
Auditor

DIRECTORS

William S. Adamson
Roland Anderson
Joseph J. Borgatti
F. Nelson Bridgham
Cassius M. Bryan
Henry A. Downey
Henry S. Johnston
Guy E. Moran
Gerard B. Van Deene
Edwin F. Weber

● **EVERY BANKING SERVICE** ●

Member Federal Deposit Insurance Corporation
Approved Representative Federal Housing Administration
Massachusetts Savings Bank Life Insurance

A COMMUNITY BANK SERVING THE COMMUNITY

85 ELM STREET **WEST SPRINGFIELD**

—1952—

OUR 100th ANNIVERSARY YEAR

A Mutual Savings Bank

Established 1852

New Building With All Modern Facilities To Meet Your Financial Needs In A Friendly, Helpful Way

SAVINGS Permanent Savings Accounts

Christmas and Other Club Savings Plans

LOANS For Building or Buying a Home

To Buy an Auto and Other Personal Needs

SAFE DEPOSIT BOXES For As Little As $4.00 a Year Plus Tax

DEPOSITS INSURED IN FULL UNDER MASSACHUSETTS LAW

INTEREST TAX FREE IN MASSACHUSETTS

HAMPDEN SAVINGS BANK

19 Harrison Ave. Springfield, Mass.

A convenient place to do your savings banking — Free parking for Bank customers

1827 — 125th ANNIVERSARY YEAR — 1952

Springfield
INSTITUTION FOR SAVINGS

The Oldest and Largest Thrift Institution in Western Massachusetts

DEPOSITS	SAVINGS DEPOSITORS	SURPLUS
$91,000,000	75,000	$11,500,000

TRUSTEES

- Julius H. Appleton
- Richard A. Booth
- Herman L. Carlisle
- Alfred H. Chapin
- Louis W. Doherty
- Percy O. Dobb
- Henry A. Field
- William A. Hebert
- Herman Isenburg
- J. Howard Jones
- Alfred Leeds
- Magnus F. Peterson
- Edward J. Ruxton
- James Y. Scott
- Harlan A. Sears
- Edward H. Thomson
- Charles G. Young

OFFICERS

Richard A. Booth
President
Henry A. Field
Vice President
William H. Smith, 2nd
Treasurer
Homer R. Feltham
Vice Treasurer and Mortgage Officer
Robert S. Thayer
Ass't Treasurer
Alfred E. Rowley
Ass't Treasurer
C. Raymond Prothero
Ass't Treasurer
Theodore H. Hanchett
Ass't Treasurer
Charles H. Gray
Ass't Mortgage Officer
William A. Blossom
Public Relations Officer
Thomas Price
Manager Savings Development
Alfred Leeds
Clerk

Springfield
INSTITUTION FOR SAVINGS
A Mutual Savings Bank

63 Elm Street at Court Square • 561 Sumner Avenue at the "X"

WEST SPRINGFIELD BRANCH OF

WESTFIELD SAVINGS BANK

A MUTUAL SAVINGS BANK

Established 1853

—•—

Branch Manager

ARTHUR W. KNAPP

OFFICERS

JOSEPH A. CHADBOURNE	President
SPENCER A. REED	Executive Vice President and Treasurer
FREDERICK B. ARNOLD	Vice President
HARRY W. GLADWIN	Vice President
HARRY B. PUTNAM	Vice President and Clerk
EDWIN F. SHEPARD	Assistant Treasurer
L. MELVIN GENDREAU	Assistant Treasurer
RALPH D. NETH	Mortgage Officer

—•—

INVESTMENT BOARD

Harry W. Gladwin Spencer A. Reed

Frederick B. Arnold

—•—

120 Elm Street West Springfield, Mass.

Telephone 9-2555

Main Office: 100 ELM STREET WESTFIELD, MASS.

TELEPHONE 2200

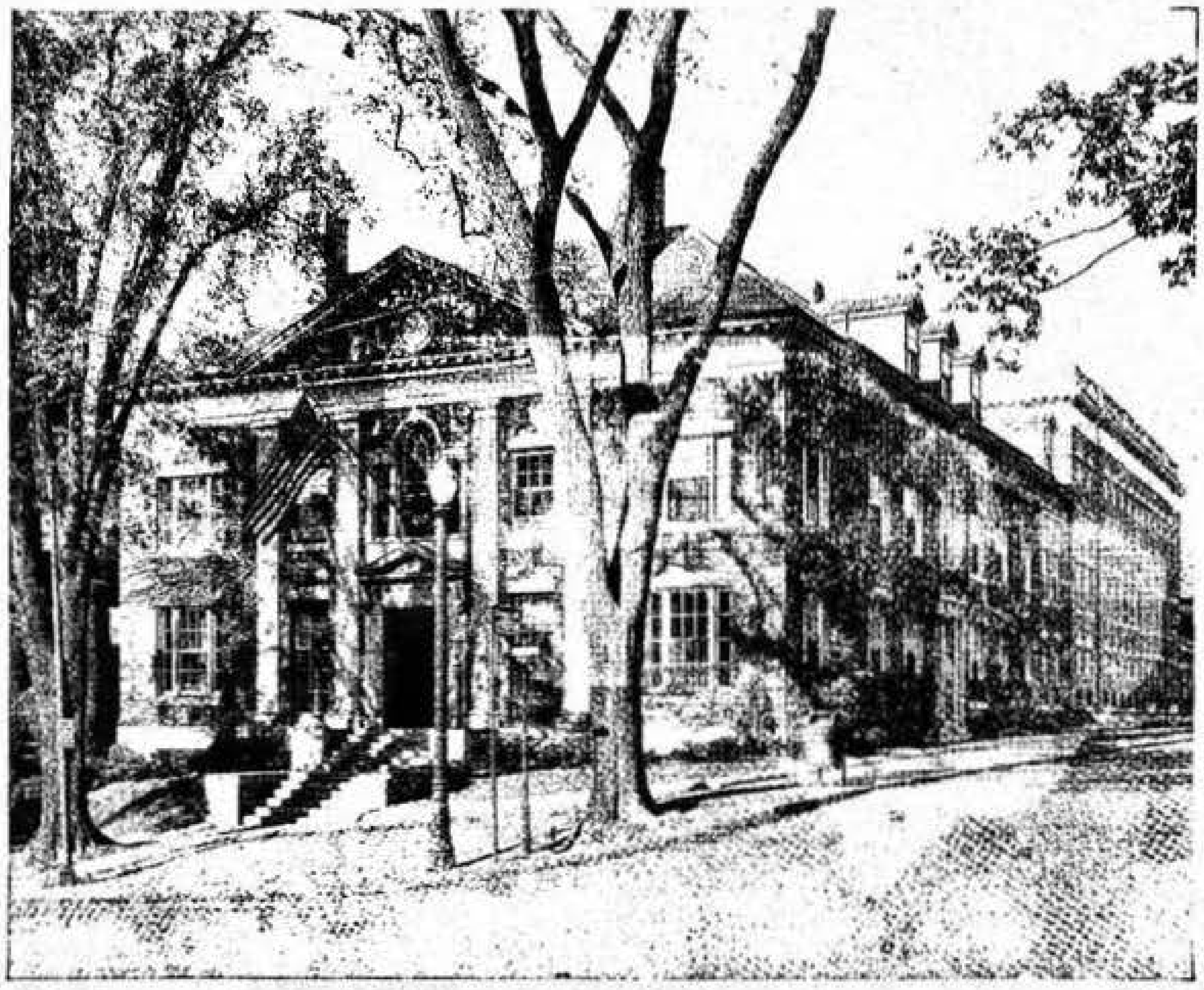

Farm Credit Administration

310 STATE STREET

Home of

The Federal Land Bank
The Federal Intermediate Credit Bank
The Production Credit Corporation
The Springfield Bank for Cooperatives

Financing farmers and farmers' cooperatives in the six New England States, New York and New Jersey

HIGHLAND CO-OPERATIVE BANK

—•—

WALTER L. SPAULDING, President
CHARLES H. GARDNER, Vice-President
CARLOS RUGGLES, JR., Vice-President
HERMAN C. HEIDEN, Treasurer Clerk
FLORENCE H. DEANE, Assistant Treasurer

—•—

Directors

ERNEST W. CARMAN	JAMES R. MORRISSEY
HARRY N. CHARKOUDIAN	CARLOS RUGGLES, JR.
CHARLES H. GARDNER	WILLIAM J. SCHLATTER
HERMAN C. HEIDEN	WALTER L. SPAULDING

WINDSOR STURTEVANT

—•—

Security Committee

WILLIAM J. SCHLATTER, Chairman
JAMES R. MORRISSEY HERMAN C. HEIDEN
WINDSOR STURTEVANT

—•—

TELEPHONE 2-7001

834 STATE STREET SPRINGFIELD 9, MASS.

City Branch: 3 Elm St. — Indian Orchard Branch: 36 Oak St.

SPRINGFIELD CO-OPERATIVE BANK

INCORPORATED 1882

ASSETS $5,454,079.26

GUARANTY FUND AND SURPLUS $603,281.73

OFFICERS

Chairman of Board
ARTHUR C. WENTWORTH

JUDSON O. YOUNG, *President*

HORACE A. NOBLE, *Vice-President*

Vice-President-Treasurer
JAMES L. PATTERSON

Assistant Treasurer
EVA I. ANDERSON

Board of Directors

Robert R. Emerson
Walter E. Guenther
Warren F. Hoye
Arthur L. Janes
Horace A. Noble
Floyd A. Oatman
James L. Patterson
Edward J. Ruxton
Edward H. Thomson
Arthur C. Wentworth
Judson O. Young

81 STATE STREET Telephone 3-4141 **SPRINGFIELD 3, MASS.**

COMPLETE BANKING SERVICE

COMMERCIAL CHECKING	PERSONAL LOANS
TRAVELERS' CHECKS	AUTO LOANS
POPULAR CHECKING	COMMERCIAL LOANS
INTEREST ACCOUNTS	COLLATERAL LOANS

—•—

OFFICERS

H. AUSTIN SPANG ...... President-Treasurer
EDWARD PLAYDON .... Vice-President
WILLIAM B. CAHILL .... Vice-President
JAMES G. BOWMAN ...... Assistant Treasurer

BOARD OF DIRECTORS

Patrick J. Curran
J. William Cunliffe
Vincent J. Gentile
Benjamin H. Katz
Robert T. Ley
William C. Lynch
Philip Nassif
Frank E. Punderson
Charles V. Ryan, Jr.
H. Austin Spang
Samuel G. Simons
Ben Swirsky

SECURITY
BANKING COMPANY

1665 MAIN STREET **TEL. 4-5661**

"39 Years of Service in Springfield"

Get the Best for Your Money

Drink

COUNTRY CLUB

America's Finest Beverages

Our wholesale liquor department features the *largest* and most complete line of *Domestic* and *Imported Wines* and *Liquors* in *New England*

Distributors of RUPPERT BEER and ALE

COUNTRY CLUB SODA CO., INC.

42 Emery Street Tel. 6-6394 Springfield, Mass.

OSCAR F. CARLSON COMPANY

Over 40 Years of Successful Engineering and Contracting

BOILER SETTING SPECIALISTS

FIRE BRICK CONSTRUCTION

Monolithic Baffles

Fire Brick & Refractories Cement

INDUSTRIAL FURNACE LINING AND REPAIRING

Office & Warehouse
Warehouse St. off Island Pond Road
SPRINGFIELD 8, MASS.

Telephone Office & Warehouse
3-2319 — 3-6113

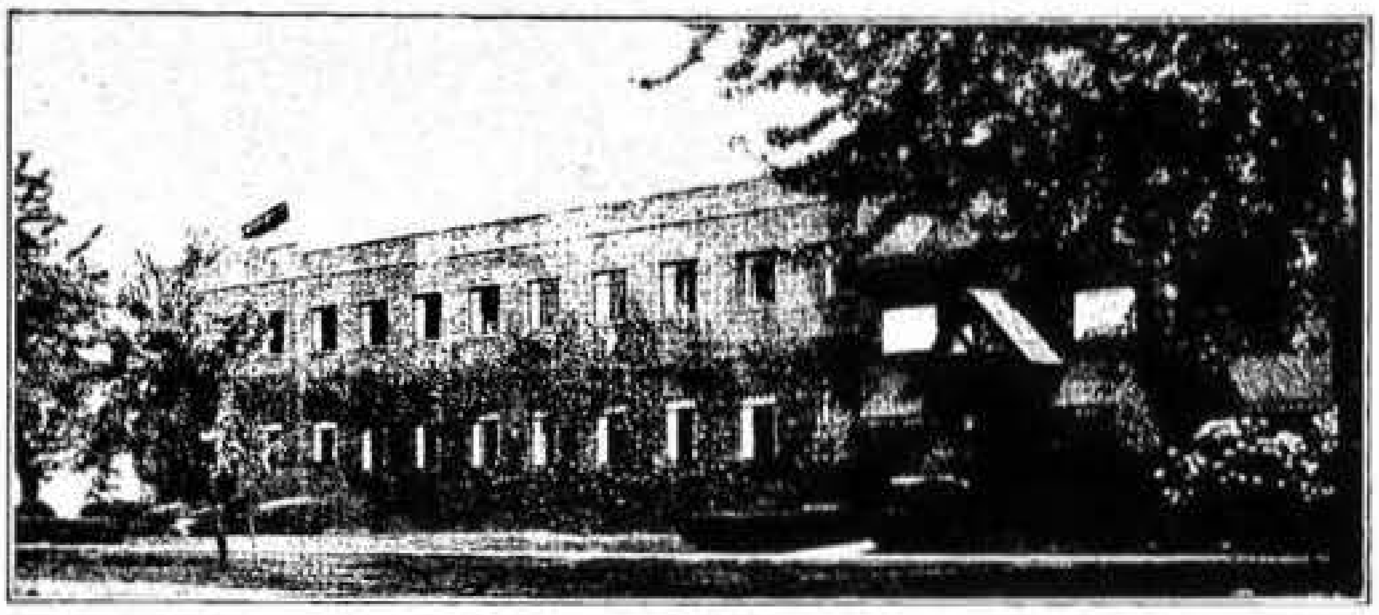

HOME OF

THE NATIONAL LIBRARY BINDERY COMPANY

LIBRARY BINDINGS DE LUXE BINDINGS
PLASTIC BINDINGS EDITION BINDINGS

Let us bind your National Geographic magazines and other periodicals into books of lasting utility and beauty

271 PARK STREET Tel. 3-7145 **WEST SPRINGFIELD, MASS.**

BAY STATE FIRE BRICK CO.

Incorporated

Distributors for

A. P. GREEN FIRE BRICK CO.

FIRE BRICK, HIGH TEMPERATURE CEMENT, PLASTIC FIRE BRICK
INDUSTRIAL INSULATIONS

Norton and North American Refractories

Crystolon Silicon Carbide Brick and Cement

Keasley-Mattison Asbestos Products

Phone 3-8551

100 Elmwood Street **Springfield 5, Mass.**

Brokers–Stocks and Bonds

Underwriters and Distributors of

SECURITIES

BLYTH & CO., INC.
83 STATE STREET, SPRINGFIELD 3, MASS.
Telephone: 7-5321

NEW YORK SAN FRANCISCO BOSTON CHICAGO LOS ANGELES SEATTLE
PORTLAND PHILADELPHIA PITTSBURGH CLEVELAND LOUISVILLE INDIANAPOLIS
DETROIT MINNEAPOLIS OAKLAND EUREKA SACRAMENTO PASADENA
SAN DIEGO SAN JOSE FRESNO SPOKANE

Private wires connect principal offices.

R. L. DAY & CO.

MEMBERS NEW YORK and BOSTON STOCK EXCHANGES

Established 1862

NESTOR BROWN, Resident Partner

Complete Investment Service

THIRD NATIONAL BANK BUILDING, SPRINGFIELD 3, MASS.
Telephone 3-1175

BOSTON 9
111 Devonshire Street

HARTFORD
NEW HAVEN

NEW YORK 5
14 Wall Street

ESTABROOK & CO.

ESTABLISHED 1851

DONALD B. FLOOD } Representatives
WILLIAM W. WATTS }

INVESTMENT SECURITIES

Members of New York and Boston Stock Exchanges

15 State Street, BOSTON 1
HARTFORD

40 Wall Street, NEW YORK 5
PROVIDENCE

Telephone 7-5328

Third National Bank Bldg., Springfield 3, Mass.

PAINE, WEBBER, JACKSON & CURTIS

Established 1879

INVESTMENT SECURITIES

Members
NEW YORK AND BOSTON STOCK EXCHANGES
AND OTHER PRINCIPAL STOCK AND
COMMODITY EXCHANGES

THIRD NATIONAL BANK BUILDING SPRINGFIELD 3, MASS.

Springfield Phone 6-3671 **Holyoke Phone 2-5765**

OFFICES:

Boston **New York** **Chicago**
and in twenty other cities in the United States

Brokers,-Stocks and Bonds

D. J. ST. GERMAIN & CO.

ESTABLISHED 1924

Over a Quarter of a Century of Investment Service

"WE BUY, SELL AND QUOTE"

WALL STREET BANK STOCKS
METROPOLITAN INSURANCE STOCKS
FIRST SPRINGFIELD CORPORATION
SPRINGFIELD MORTGAGE CORPORATION

Phone 3-5111

1490 MAIN STREET **SPRINGFIELD 3, MASS.**

TIFFT BROTHERS

MEMBERS
New York and Boston Stock Exchanges
Associate Members New York Curb Exchange

COMPLETE
INVESTMENT AND BROKERAGE SERVICE

THIRD NATIONAL BANK BUILDING
SPRINGFIELD 3, MASS.

TELEPHONE 4-7311

PITTSFIELD **HARTFORD** **NEW BRITAIN** **MIDDLETOWN**

ALTON E. GLEASON

Originator of the Gleason Name for This Type of Business

Established 1934

• SPECIALIZING IN ASPHALT PAVEMENTS •

COLPROVIA

MACADAM and HOT ASPHALT ROADS

DRIVEWAYS - PARKING LOTS - TENNIS COURTS

SEALING AND RESURFACING

Office and Yard

1626 Bay Street at Boston Road, Springfield

DIAL 2-8207

AFTER HOURS CALL SPRINGFIELD 2-0194 OR HOLYOKE 2-0081

Berkshire Asphalt Co.

Manufacturers and Wholesale Distributors

EMULSIFIED ASPHALT PRODUCTS

For General Paving and Industrial Uses

620 Berkshire Avenue Springfield

DIAL 4-8076

AFTER HOURS CALL SPRINGFIELD 2-0194 OR HOLYOKE 2-0081

J. E. BAXTER

SAND — GRAVEL

—•—

Mason Sand — Concrete Sand
Foundry Sand — Gravel
Drainage Gravel — Fill

—•—

Business Phone LI 3-3815
Residence Phone 6-5162

1703 PAGE BOULEVARD SPRINGFIELD 4, MASS.

THE
CONNECTICUT
VALLEY BLOCK CO.

Manufacturers of

CINDER
CONCRETE
BUILDING BLOCK
TILE AND CONCRETE
PRODUCTS

PHONE 4-6533

Office: rear 733 Memorial Avenue West Springfield
Plant: Circuit Avenue, West Springfield

Building Materials

A. BALDARELLI CORPORATION

ANDREW L. BALDARELLI, *Pres.-Treas.*

Manufacturers of

Concrete — Cinder Blocks and Tile — Chimney Blocks

Dealers in Sand–Gravel–Lime–Cement

Dealers for Genuine Lally Columns

Phone 2-3998

OFFICE and PLANT
ROBBINS RD., off Cottage St.
EAST SPRINGFIELD 4, MASS.

Residence 226 Eddy Street
Telephone 3-5813

A. BOILARD SONS, Inc.

ADELARD J. BOILARD, *Treasurer*

LUMBER -:- BUILDING MATERIALS

Roofing Materials — Mason Supplies — Hollow Building Tile

HARDWARE

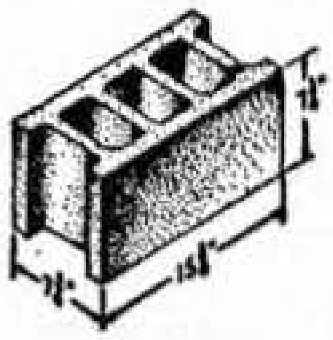

PAINT

Sand and Gravel — Concrete and Cinder Blocks
Insulite and Gypsum Wallboard

495 OAK ST.
INDIAN ORCHARD, MASS.

Phones LInden 3-1161 — 3-3768 — 3-3045
Residence Phone LInden 3-1275

Construction Service, Inc.

—•—

READY-MIXED CONCRETE
SAND AND GRAVEL

—•—

PHONE 3-6631

999 Page Boulevard :: Springfield 4, Mass.

D. D. RUXTON CO., INC.

WASHED SAND AND GRAVEL

- **CRUSHED STONE**
- **ROOFING GRAVEL**
- **SAND**
- **FILL**

Quantity Shipments To Any Point By Trucks

—•—

OFFICE AND PLANT: CHAPIN STREET, LUDLOW, MASS.
TEL. LUDLOW 2278

IN SPRINGFIELD CALL ENTERPRISE 6217
(NO CHARGE ON ENTERPRISE CALLS)

WARREN F. HOYE, INCORPORATED

BUILDING MATERIALS — SHEET METALS

Wholesale Distributors

75 PAGE BOULEVARD SPRINGFIELD 1, MASSACHUSETTS

Names Appearing In Black Letters

IN THIS DIRECTORY are the names of those people who ACCOMPLISH THINGS and are entitled to favorable consideration, if for no other reason than their public-spirited support of measures which make for progress. They represent that ENERGY AND PUSH so essential to the commercial prosperity of the City, and in dealing with them no mistake will be made. The publishers are honored in thus making them better known to the public.

. . . Patronize Them

SPRINGFIELD WRECKING CO., Inc.

"the old reliable"

Oldest Established Building Wreckers in Western Mass.

ESTABLISHED 1916

INDUSTRIAL WORK OUR SPECIALTY

HIGHEST PRICES PAID FOR BUILDINGS TO WRECK

Complete Insurance Coverage

NEW AND USED

Lumber - Brick - Plumbing Supplies - Doors - Windows

COURTEOUS SERVICE ALWAYS

Telephone 9-5666

62 OSGOOD ST. SPRINGFIELD 7, MASS.

BUILDING WRECKING

USED BUILDING MATERIAL
BRICK
PLUMBING AND HEATING SUPPLIES

BONDED AND INSURED WORKERS

CITY WRECKING CO.

DIAL
3-4735

WRECKING

NEW ENGLAND WRECKING CO.

Building Wreckers

Entire Plants Demolished

Dealers in New and Used Lumber — Building Materials
Plumbing Supplies of Every Description For Sale

Compensation and Liability Insurance Carried — BONDS FURNISHED

350 Albany Street TELEPHONE 2-3179 Springfield 1, Mass.

SAFE-DEPENDABLE-COMFORTABLE

HOME OFFICE:
147 Pineywoods Ave.
Springfield, Mass.
Tel. 2-0219

THE BLUE Line

TERMINAL OFFICE:
137 Bridge St.
Springfield, Mass.
Tel. 9-3826

GARAGE 21 YORK ST., TEL. 4-5446

DAILY BUS SERVICE

BETWEEN

SPRINGFIELD
STAFFORD SPRINGS
WILLIMANTIC
NORWICH
NEW LONDON

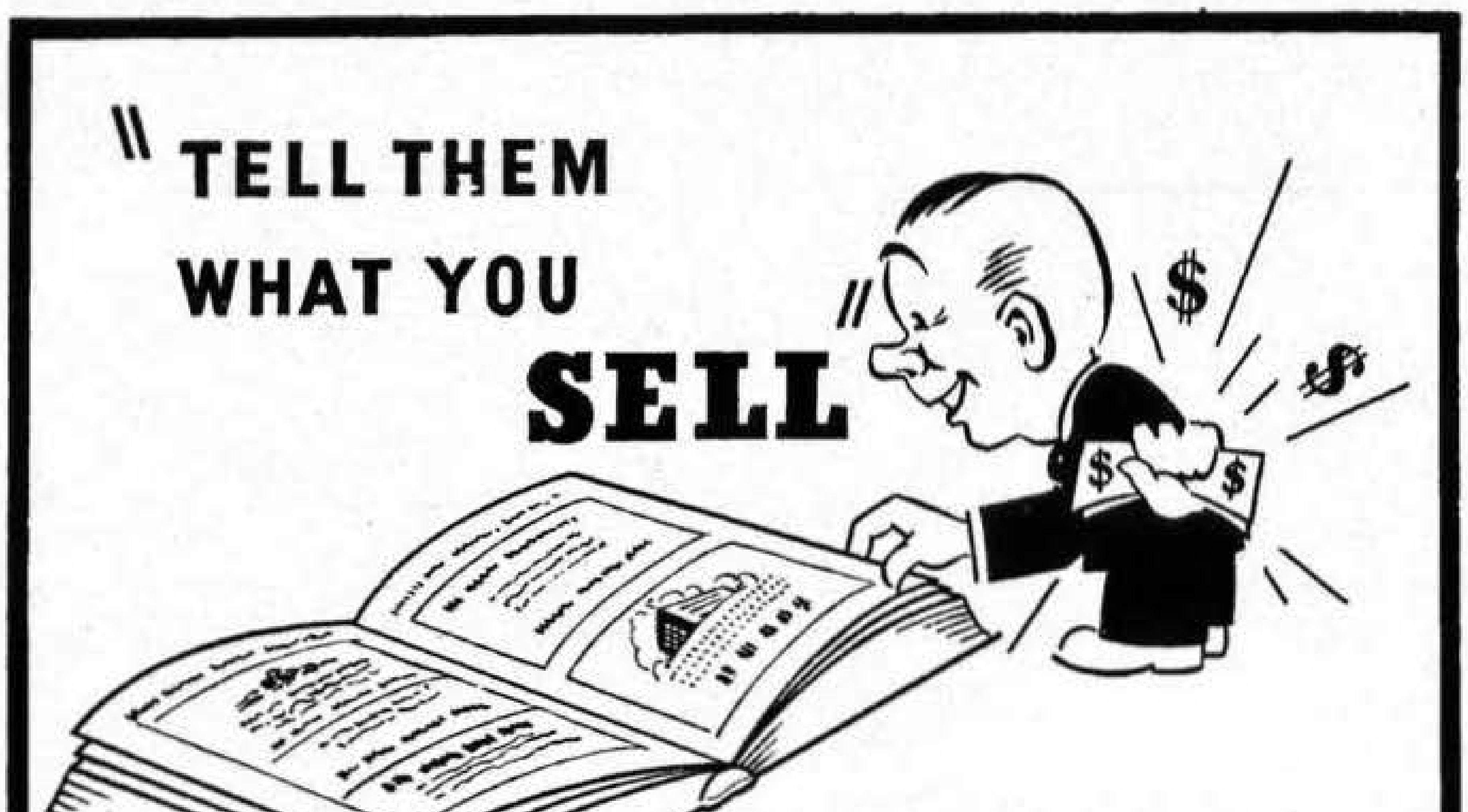
"TELL THEM
WHAT YOU
SELL"
$
$
ADVERTISE IN YOUR DIRECTORY....

Ciro's

RESTAURANT

and BAR

ITALIAN AND
AMERICAN
CUISINES
• A LA CARTE

Business Men's Lunch 11 to 2 P.M. – Except Tuesdays

Phone 6-9626

868-870 Main Street **Springfield 3, Mass.**

BARKER CHEMICAL COMPANY

RALPH L. BARKER

CHEMICALS

Industrial — Bleach — Laundry Supplies

Dial 3-1007

"A" STREET Cor. CIRCUIT AVENUE WEST SPRINGFIELD, MASS.

THE CHEMICAL CORPORATION

EDMUND T. MANLEY, *President*

DISTRIBUTORS OF INDUSTRIAL CHEMICALS FOR

- BREWERIES
- TEXTILE PLANTS
- BOTTLING PLANTS
- METAL FINISHING
- PAPER MANUFACTURERS
- DAIRIES
- LAUNDRIES
- PLATING WORKS
- LEATHER TANNERS
- WATER TREATMENT

Cayuga Rock Salt for Highway Ice Prevention and Textile Dyeing Brine

◆

MANUFACTURERS OF SPECIALTIES

LUSTER-ON bright dip for zinc
STRIPODE addition agent for nickel removal
KEMSUDS powdered industrial hand soap
PRACTI-KREME protective creams
PLA-TANK resin-bonded Fiberglas tanks, pipe, vent hoods and ducts
INHIBAC cleaner-sanitizer for dishwashing, farms and dairies

54 WALTHAM AVENUE Telephone 9-5601 SPRINGFIELD 9, MASS.

Cleaners and Dyers

EST. 1924

AMERICAN
CLEANERS & DYERS, Inc.

QUALITY
DRY CLEANING
WE CALL and DELIVER
DIAL
7-4331
433 EASTERN AVE.,
SPRINGFIELD

FUR CLEANING

FUR STORAGE

Member Springfield Dry Cleaning Plant Owners Association

CITY DYE WORKS

Cold Storage
of
RUGS
FURS
GARMENTS

FURS
Repaired and
Remodeled

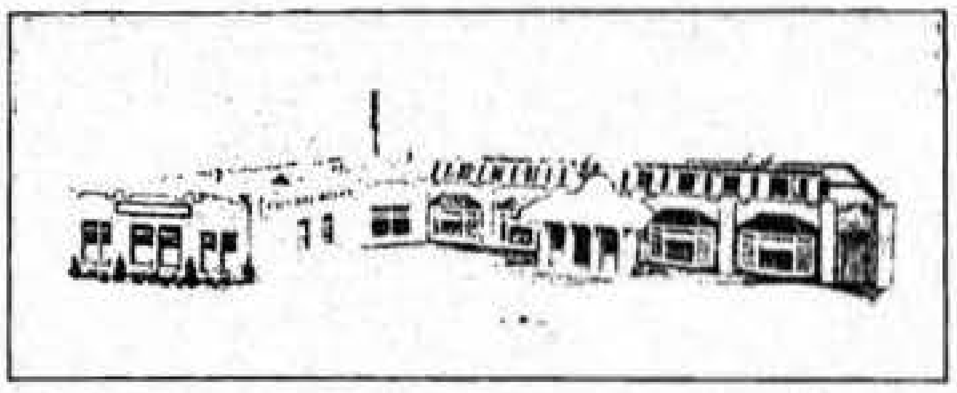

Dry Cleaning

Rug Shampooing

Dyeing

PHONE
4-5651

LICENSED TO ONLY LICENSED SANITONE CLEANER THE FOREMOST CLEANER

1159 STATE STREET SPRINGFIELD 9, MASS.

THOMAS M. MORIARTY, *President* ARMAND F. NORMANDIN, *Treasurer*

FITZGERALD, INC.

CLEANERS AND DYERS

"WE CALL FOR AND DELIVER"

DIAL 4-8232

CLEANING, PRESSING AND REPAIRING

Automobile Upholstery Cleaning

Blankets **Curtains**
Gowns **Hats**
Draperies **Furs**

Main Office and Plant

10 KENDALL STREET **SPRINGFIELD 4, MASS.**

—PARK—

CLEANERS & DYERS, INC.

MONITE INSURED MOTH PROOF CLEANING PROCESS

The MONITE Insured Mothproof Cleaning Process Chases Moths and saves your clothing. Clothing treated with MONITE is insured for six months against moth damage.

CLEANING **Dial 6-5476** **TAILORING**

FUR STORAGE—FUR REPAIRING—FUR CLEANING

We Operate Our Own Plant

106 KENSINGTON AVENUE SPRINGFIELD 8, MASS.

Cleaners and Dyers,-Clothing

Springfield Steam Carpet Cleaning Co.

RUGS CLEANED – REPAIRED SHAMPOOED – RENOVATED **RUGS**

Feathers Renovated — Rug - STORAGE - Carpet

Telephone 2-8113

504 ST. JAMES AVENUE **SPRINGFIELD 4, MASS.**

Catering to

Discriminating Purchasers of Men's, Women's and Boys' Clothing

— • —

Our "Outdoor Shop" Features

A COMPLETE LINE of SPORTSWEAR and EQUIPMENT

Phone Enterprise
6228
For Towns Around
Springfield

Haynes
1502 Main St.
"ALWAYS RELIABLE" SINCE 1849
SPRINGFIELD, MASS.

Phone
In
Springfield
9-4701

SCHAFFER'S

Bargain Clothiers

Headquarters For Men's Suits, Topcoats, Overcoats, Sport Coats, Tuxedos, Other Formal Wear, Work Clothes, Women's Coats, Suits, Dresses, Gowns & Formal Wear & A Full Line of Children's Wearing Apparel.

Three Floors of Merchandise to Select From

We Also Rent Any Kind of Clothing & Furs for Any Possible Occasion Including Bridal Gowns, Attendant's Gowns, Wraps, Mourning Apparel, etc.

42 NEW DWIGHT STREET **TEL. 4-4047** **SPRINGFIELD, MASS.**

PETER
ANGELINI

★

Order from
Angelini Bros.

BLACK DIAMOND
COAL CO.

More
HEAT
Less Ash!

dial
7-1444

17 SHEFFIELD ST.
SPRINGFIELD

JOHN
ANGELINI

★

QUICK
SERVICE

HARD Anthracite COAL

THE A. J. LANE CO.

'blue coal'
Fuel Oil
Range Oil

Lane's Quality COAL
THE COAL WITH A SUPERIOR REPUTATION

Connecticut
Coke

LARRO AND ELMORE FEEDS

Telephone 3-4107

117 GARDNER STREET SPRINGFIELD 1, MASS.

Coal

PUNDERSON COAL CO.

FRANK E. PUNDERSON, *Pres.-Treas.*

PITTSTON ANTHRACITE

Jeddo-Highland Anthracite

COKE·OIL
PUNDERSON
COAL

BITUMINOUS
Connecticut Coke
FUEL OIL
RANGE OIL

WINKLER L P OIL BURNERS
DELCO OIL BURNERS

Sales and Service

DIAL 4-5631

145 STATE STREET **29 LOGAN STREET**

T. J. SULLIVAN COAL CO.

FAMOUS
READING
ANTHRACITE

It's Laundered

"THAT BETTER HARD COAL"
NATURALLY SUPERIOR

Trade Marked Red for Your Protection

also Genuine Connecticut Coke - High Grade Bituminous

WILLIAMS OIL-O-MATIC HEATING

Oil Burners Range Oils Fuel Oils

436 TAYLOR STREET TELEPHONE 2-2181 SPRINGFIELD 5, MASS.

VALENTINE CONCRETE CO., INC.

TRANSIT MIX CONCRETE

**Three
Convenient
Plants
in Western
Mass.**

Transit V Mix Concrete

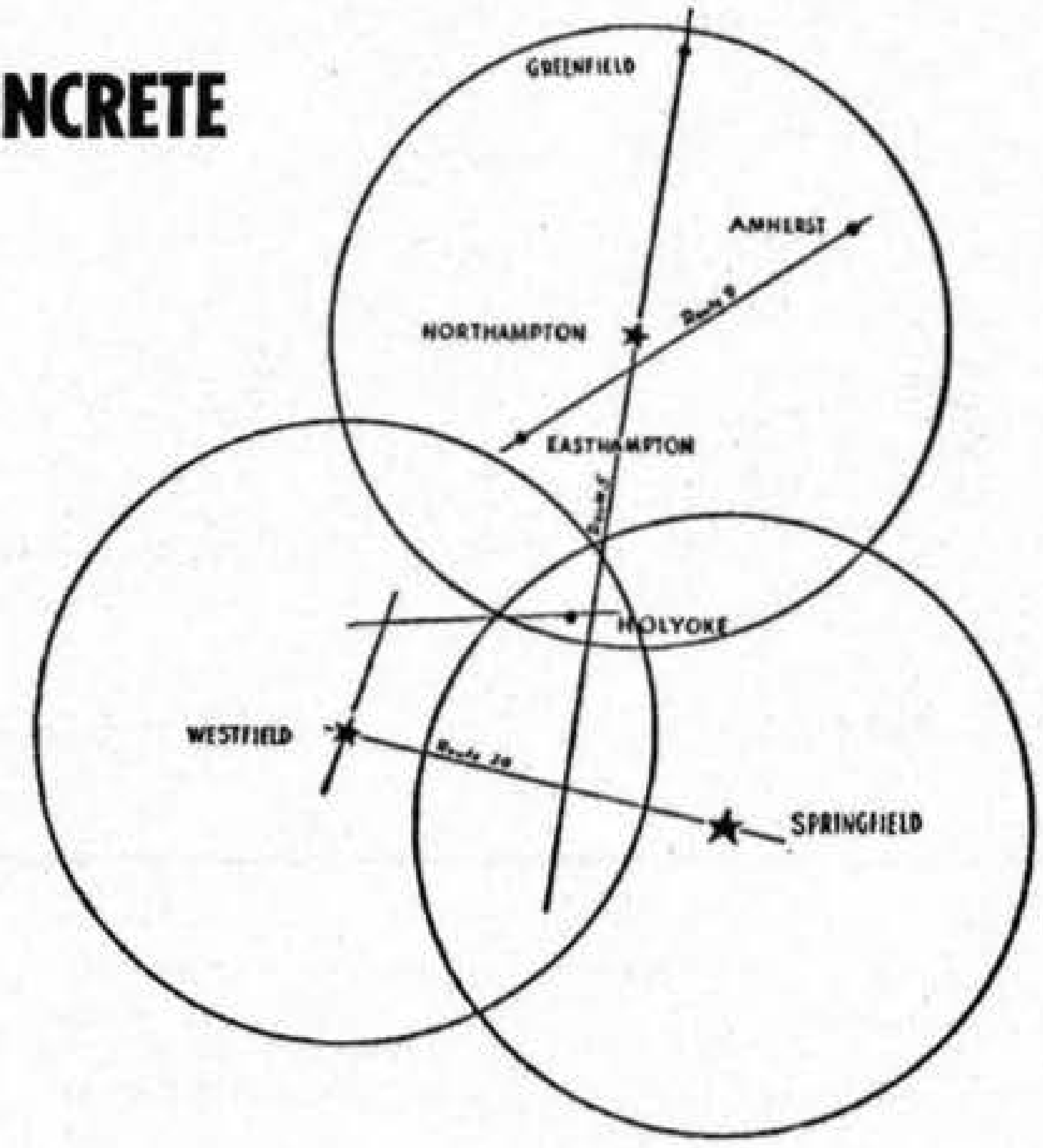
GREENFIELD
AMHERST
Route 9
NORTHAMPTON
EASTHAMPTON
Route 5
HOLYOKE
WESTFIELD
Route 20
SPRINGFIELD

Plants Located at:

**250 Albany Street
Springfield
Phone 6-1856**

**Elm and Hatfield Sts.
Northampton
Phone 2745**

**Western Avenue
Westfield
Phone 330**

ADAMS & RUXTON CONSTRUCTION COMPANY

FORTY-THREE YEARS OF EXPERIENCE AS

GENERAL CONTRACTORS

Contracts have been executed in

BUILDING CONSTRUCTION
Industrial, Commercial, Banks, Recreational

STRUCTURES
Power Plants, Concrete Foundations,
Retaining Walls, Swimming Pools

UNDERGROUND INSTALLATIONS
Sewers, Water Lines, Conduits, Gasoline Pipe
Lines, Cables

TELEPHONE 4-2138

GENERAL CONTRACTORS

Third National Bank Building
Springfield 3, Mass.

CAPUANO
INC.

Contractors and Engineers

—•—

COMMERCIAL
INDUSTRIAL
RESIDENTIAL
BUILDINGS

MASONRY
CONCRETE
CARPENTRY
EARTHWORKS

PAVEMENTS
STRUCTURAL and REINFORCING STEEL

—•—

EQUIPMENT RENTALS

Tel. 9-5691

—•—

835 Memorial Ave. West Springfield, Mass.

Contractors

C. EDWIN CARLSON, C. E., *President* ERNEST F. CARLSON, *Treasurer*

ERNEST F. CARLSON, INC.

Architects – Constructors – Engineers

1694 MAIN STREET SPRINGFIELD 3, MASS.

Qualified by over 35 Years' Experience in Designing and Constructing

BUILDINGS	Residential, Commercial, Business, Industrial, Educational, Recreation, Hospital, Exhibitional, Ecclesiastical, Monumental, Institutional.
STRUCTURES	Bridges, Viaducts, Dams, Culverts, Underpasses, Hydro-Electric Power Installations, Sewage Pumping and Disposal Installations.
CONCRETE	Foundations, Retaining Walls, Walks, Driveways, Curbing, Paving, Stairs, Steps, Tanks, Bins, Wading and Swimming Pools, Waterproofing.
MISCELLANY	Wear Resisting Cement Floors; Steel Armored Cement and Asphalt Mastic Acid and Waterproof Floors, Septic Tank Sewage Disposal Systems.

Earthwork, Concrete, Brick and Stone Masonry and Carpentry Installed by Trained Organization of Experienced Skilled Artisans

MODERNIZING OF HOMES AND BUSINESS BUILDINGS

Expert Court Testimony, Appraisals, Valuations, Investigations and Reports

DIAL 4-1164 FOR COMPLETE BUILDING SERVICE

OVER 50 YEARS

OF

Successful

Contracting & Engineering

Tony A.

GAGLIARDUCCI

And Sons

Trench Digging Service

Underground Construction • Concrete & Asphalt

CONDUITS • CABLES • SEWERS
MANHOLES • WATER LINES • SEPTIC
TANK SYSTEMS INSTALLED & CLEANED

PARKING AREAS • DRIVEWAYS
— WALKS —
GASOLINE STATIONS • TENNIS COURTS

Equipment to Rent

BULLDOZER COMPRESSOR TRENCHER POWER ROLLERS POWER LOADER
SNOW PLOWS TRUCKS TRAILERS WATER PUMPS
ROTO TILLER POWER LAWN MOWER

Landscaping

GRADING · PLANTING SPRAYING TREE SERVICE MAINTENANCE

ESTABLISHED 1900

Estimates Submitted Without Obligation

227 MILL ST.

Phones 6-7594 & 4-0219 **Springfield, Mass.**

OVER 50 YEARS

OF

Successful

Contracting & Engineering

Tony A.

GAGLIARDUCCI

And Sons

Trench Digging Service

Underground Construction • Concrete & Asphalt

CONDUITS • CABLES • SEWERS
MANHOLES • WATER LINES • SEPTIC
TANK SYSTEMS INSTALLED & CLEANED

PARKING AREAS • DRIVEWAYS
WALKS
GASOLINE STATIONS • TENNIS COURTS

Equipment to Rent

BULLDOZER COMPRESSOR TRENCHER POWER ROLLERS POWER LOADER
SNOW PLOWS TRUCKS TRAILERS WATER PUMPS
ROTO TILLER POWER LAWN MOWER

Landscaping

GRADING · PLANTING SPRAYING TREE SERVICE MAINTENANCE

ESTABLISHED 1900

Estimates Submitted Without Obligation

227 MILL ST.

Phones 6-7594 & 4-0219 Springfield, Mass.

The LEY

ORGANIZATION

Is at the Command of Corporations
and Individuals Seeking the
Execution of

EXACTING CONTRACTS

in

INDUSTRIAL AND MONUMENTAL BUILDINGS
POWER PLANTS, DAMS, BRIDGES
AND RAILROADS

Electric Conduits

—•—

LEY CONSTRUCTION CO.

GENERAL CONTRACTORS

TELEPHONE 3-2151

1215 MAIN STREET and 124 STATE STREET **SPRINGFIELD 3, MASS.**

J. G. ROY
& SONS CO.

Building Contractors

Constructors of

INDUSTRIAL - COMMERCIAL - PUBLIC
EDUCATIONAL - RESIDENTIAL
AND OTHER BUILDINGS

Telephone 2-1177

21 SILVER STREET **SPRINGFIELD 7, MASS.**

SAPELLI
CONSTRUCTION CO., Inc.

◆

GENERAL CONTRACTOR

◆

CONCRETE CONSTRUCTION
MASON - CARPENTER
MILLWORK
CABINET MAKER

◆

TELEPHONES SPRINGFIELD 2-1057
2-4736

◆

OFFICE
530 St. James Ave. Springfield, Mass.

BEAUDRY CONSTRUCTION COMPANY

Private
Public – Commercial – Industrial

TELEPHONE 7-0212

142 HANCOCK STREET **SPRINGFIELD 9, MASS.**

JOSEPH CHAPDELAINE, INC.
BUILDER OF FINE HOMES

CONTRACTOR - BUILDER - JOBBER
TELEPHONE 2-1665

153 DARTMOUTH TERRACE **SPRINGFIELD 9, MASS.**

C. E. COLLINS & SONS, Inc.

General Contractor — Home Builder

Alterations • Repairs
Excavating

— LUMBER —

TELEPHONES 2-0886 — 6-7064

5 Rose Place and 1577 Carew St. Springfield, Mass.

T. A. DALEY & SONS

TAD

A SQUARE DEAL TO ALL

CONTRACTORS AND BUILDERS

COMMERCIAL BUILDINGS - HOMES - GARAGES - BRICKWORK
CEMENT FLOORS AND WALKS A SPECIALTY
FIRE REPAIRS - FULL INSURANCE COVERAGE

274 ARMORY ST. Dial 9-3130 - 7-5045 SPRINGFIELD, MASS.

JOHN FERRI

General Contractor and Home Builder

★ *New Roofing*

★ *General House Repairing*

★ *Garages and Retaining Walls Constructed*

★ *Modern Kitchens and Ceilings*

SQUARE DEAL TO EVERYONE

★ **Asphalt Driveways Constructed for Gas Stations, Parking Lots, etc.**

21 DYMON STREET DIAL **4-3016** **SPRINGFIELD 9, MASS.**

ALBERT LAPLANTE CONSTRUCTION CO., INC.

General Contractors and Builders

HOME CONSTRUCTION A SPECIALTY

PLANS FURNISHED ESTIMATES GIVEN

TELS. OFFICE 6-0401
RESIDENCE 7-7648

20 CARVER STREET **SPRINGFIELD, MASS.**

OLIVER BROS.

RALPH M. OLIVER KENNETH M. OLIVER ROBERT C. OLIVER

— *Builders* —

Repairs
Alterations
Jobbing

TELEPHONES
9-6725
4-5185
2-0832

1710 PARKER STREET SPRINGFIELD, MASS.

GEORGE A. PHANEUF

Home Builder

JOBBING **REPAIRING**

SPECIALIZING IN 5 ROOM HOMES

— ● —

Telephone 9-0065

925 Wilbraham Road Springfield, Mass.

Thomas P. Ryland Co.

LANDSCAPE CONTRACTORS

Seeds
Fertilizer
Tennis Courts
Pruning

Labor and Trucks
Maintenance
Planting
Asphalt and Cement Driveways

Grading
Drainage

Cultivation of Grounds

Sewer Work a Specialty

Call us in case of Sewer Stoppage

Telephone 4-7943

67 JAMES STREET

SPRINGFIELD 5, MASS.

General Contractors and Builders
Home and Commercial Buildings

Estimates Cheerfully Given
Prices Consistent With High Quality of Work

MRS. EVA VADNAIS, Sec.

GEORGE VADNAIS, Pres. and Treas.

GEORGE VADNAIS CONSTRUCTION CO., INC.

In the general contracting and *Fine Home Building* circles of Springfield and vicinity we offer an attractive service in this respect. We will build according to your plan and will take entire charge of the construction. We are also ready to submit plans and to offer valuable suggestions in regard to new construction as well as remodeling or alterations to improve the property.

Telephones: Springfield 3-0341
and 3-9360

Office: 125 CHAPIN TERRACE SPRINGFIELD 7, MASS.

Contractors

THOMAS P. LEGER **ROGER T. LEGER**

THOMAS P. LEGER & SON

Contractors — Builders

—•—

Telephone 4-1930

142 DWIGHT ROAD **SPRINGFIELD, MASS.**

JOHN P. MARTINEAU

PRIVATE HOME BUILDER

ARCHITECTURAL DESIGNER AND MASTER BUILDER

Professional Planning with a Guarantee of Quality Workmanship

FREE ESTIMATES

TELEPHONE 3-2721

41 UPTON STREET **SPRINGFIELD 7, MASS.**

T. A. PEARSON ASSOCIATES, INC.

"COMPLETE CONSTRUCTION SERVICE"

TELEPHONE 7-2689

686 UNION STREET WEST SPRINGFIELD, MASS.

SPRINGFIELD VEOS TILE CO.

EMERY J. MONDOU, PROP.

VEOS

PORCELAIN WALL TILE — ARMSTRONG ASPHALT AND RUBBER TILE

120 APPLETON ST. **TEL. 6-6391** **SPRINGFIELD, MASS.**

TILLIO J. TEBALDI **HENRY J. TEBALDI**

TEBALDI BROS. GENERAL CONTRACTORS

ASPHALT DRIVEWAYS
LAWNS ROLLED
CEMENT CELLARS
CEMENT GARAGE FLOORS

FLAGSTONE WALKS
FLAGSTONE TERRACES
SIDEWALKS
RETAINING WALLS

Specializing in Col-Provia and Cement Driveways **— Power Rollers and Concrete Mixer for Hire**

14 ALSACE STREET
Telephone 6-7615

SPRINGFIELD 8, MASS.

150 OVERLOOK DRIVE
Telephone 6-4750

The Ballard Company

INCORPORATED

BOILER SETTERS
INDUSTRIAL FURNACE LININGS
FIRE BRICK AND PLASTIC CONSTRUCTION

Our Engineers Will Recommend the Proper Refractories to Use For Longer Lasting Furnace Linings

PHONE 3 8551

Office and Warehouse:
100 ELMWOOD STREET **SPRINGFIELD 5, MASS.**

THE LOGICAL PLACE
TO LOOK FOR IT . . .

Think of the DIRECTORY when you are looking for names and addresses and street locations. It's the logical and quickest place to get the information you want. Use the DIRECTORY.

Contractors (Electrical)

CHESTER D. PAINE, INC.

Electrical Contractors

WIRING — LIGHTING FIXTURES — REPAIRS

ELECTRIC HOUSEHOLD APPLIANCES

REFRIGERATORS — WASHING MACHINES — RANGES

PHONE 9-3863

673 WHITE STREET SPRINGFIELD 8, MASS.

STANDARD ELECTRIC CO.

HARRY HEYMAN, *Prop.*

ELECTRICAL CONTRACTORS

Electric Appliances and Supplies

RANGES — WASHERS — REFRIGERATORS

GENERAL ELECTRIC — WESTINGHOUSE

— UNIVERSAL —

NORGE — ADMIRAL

HOME APPLIANCES

HOME APPLIANCES

TELEVISION — FLUORESCENT LIGHTING

WIRING ——— FIXTURES

—•—

PHONE 4-1168

37-43 WORTHINGTON ST. SPRINGFIELD 3, MASS.

Samuel Skolnick

ELECTRICAL CONTRACTORS

Commercial and Industrial Wiring

14 Kaynor St. Tel. 2-8398 Springfield, Mass.

CHARLES A. WRIGHT

Incorporated

Pile Driving - Excavating Earth Work - Driving Sheeting - Land Developing

Shovels
Crane
and
Dragline
Rentals
By the Day
or Contract

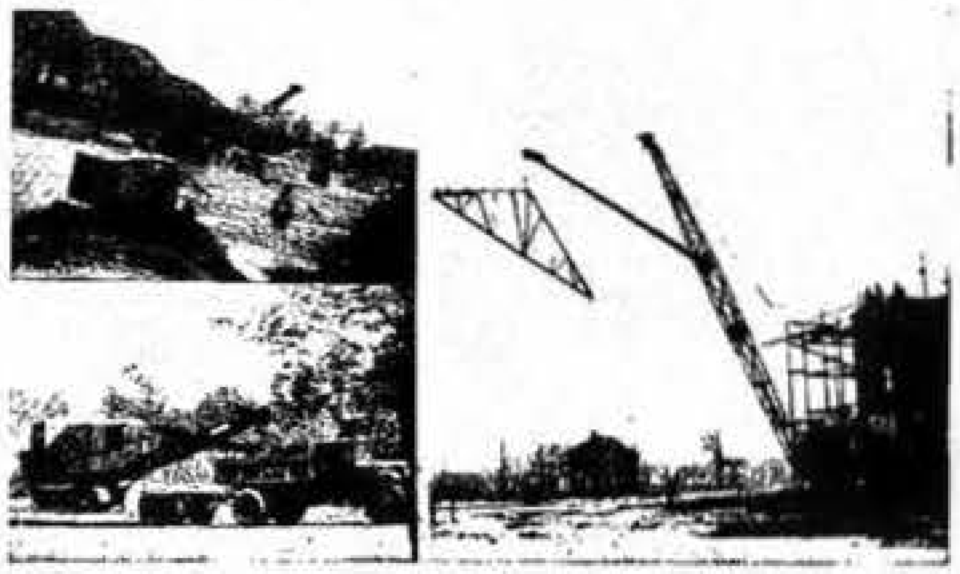

Pile Driving
Driving Sheeting
Rock and Earth Excavating
Estimates Given On Contract Work

HEAVY DUTY TRAILER SERVICE GENERAL HAULING

ALL WORK FULLY INSURED

70 MEADOW STREET Telephone 6-6955 AGAWAM, MASS.

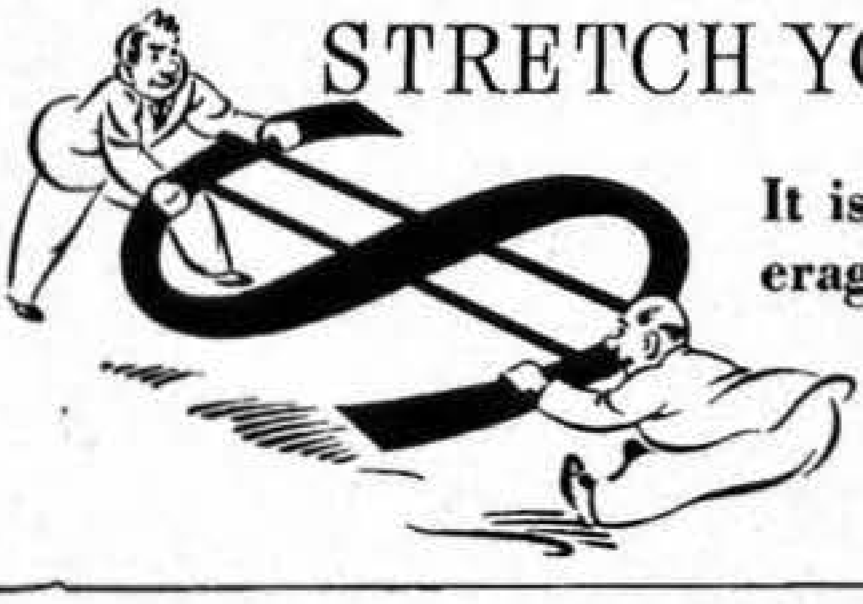

STRETCH YOUR "AD" DOLLARS

It isn't the cost — it's the ad coverage that counts and you get so much for so little when you advertise in the DIRECTORY.

ROY M. WRIGHT

EXCAVATING CONTRACTORS

Power
Shovels

Excavating of
all Kinds

Crane Service

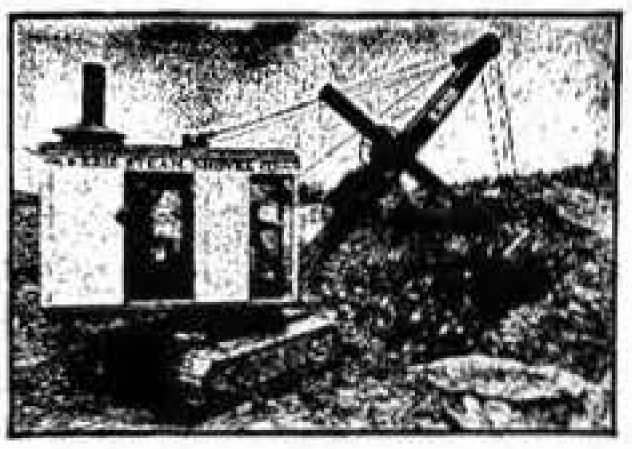

Work Done by the Day
or by the Yard

All Work Fully Insured
While in Process

HEAVY HAULING, RIGGING AND ERECTING
PILE DRIVING DRIVING SHEETING
HIGHWAY TRAILER SERVICE
for moving power shovels or any other heavy equipment

Phones: 6-5078–6-8580

116 DENVER STREET **SPRINGFIELD 9, MASS.**

FRED A. WEAKE

INCORPORATED

CONTRACTOR FOR
PLAIN AND DECORATIVE PLASTERING

Telephone 3-0151

(Room 207) 293 Bridge Street **Springfield 3, Mass.**

ADVERTISING
with a PUNCH....

It's the punch that counts—in the right place. Your ad in the DIRECTORY will deliver the right punch in the right place.

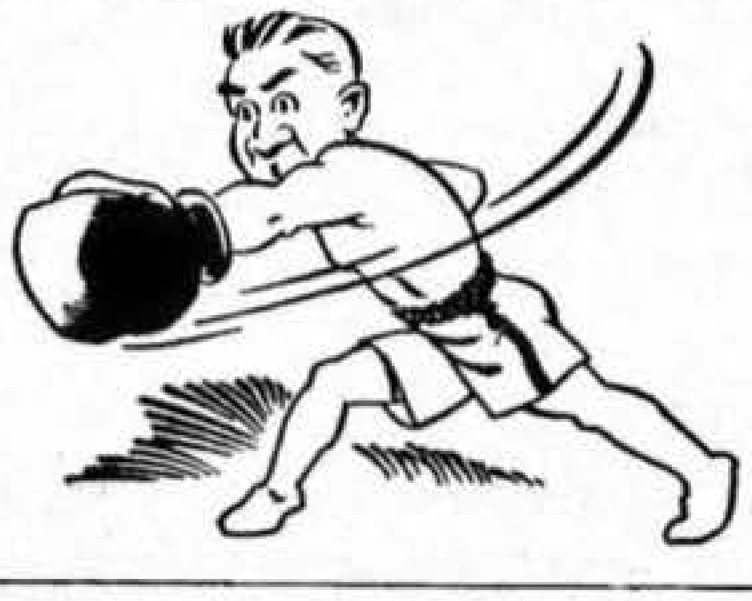

N. W. GONYEA, INC.

Your Plumber

QUALITY PLUMBING and HEATING

Massachusetts State Association of Master Plumbers
PLUMBING
MASTER PLUMBER
HEATING
Sales Installation Service with Confidence

For Modern Homes

Massachusetts State Association of Master Plumbers
PLUMBING
MASTER PLUMBER
HEATING
Sales Installation Service with Confidence

—•—

Telephone 4-3360

Nights - Sundays - Holidays Tel. LO 7-7414

—•—

20 Osborne Terrace Springfield, Mass.
(ACROSS FROM MAIN GATES OF WESTINGHOUSE)

Harry Grodsky & Co., Inc.

ESTABLISHED 1918

- PLUMBING
- HEATING
- AIR CONDITIONING

CONTRACTORS AND ENGINEERS

Phone 4-1149

105 Greenwood Street **Springfield 4, Mass.**

EAST SPRINGFIELD ROOFING CONTRACTOR

58 PRICE ST. A. ARLUKOWSKI, PROP. **SPRINGFIELD, MASS.**

ROOFING ✶ ***HURRICANES COULDN'T RIP OFF*** ✶ ***SIDEWALLS***

RUBEROID *TITE-ONS*

TEL. 3-0889

FHA TERMS

ROOFING OF ALL TYPES • CARPENTRY • EAVE TROUGHS

MORE YEARS FOR YOUR DOLLAR WITH
RUBEROID
BUILDING MATERIALS
REPLACEMENT OR REFUND OF MONEY
Guaranteed by Good Housekeeping
IF NOT AS ADVERTISED THEREIN

Celotex Ceilings

General Repairs

Free Estimates

A. J. W. TILE CO.

Authorized Dealers for

VIKON TILE

BEAUTY ECONOMY COLOR GLAZED ON METAL DURABILITY

"THE ORIGINAL INDIVIDUAL METAL TILE"

Strictly for Dream Kitchens

Prompt

Dependable

Service

Right for Bathrooms

Custom Installations

For Walls and Ceilings of Bathrooms,
Kitchens, Laundries, Playrooms, etc.

"Service And Style In Tile"

— • —

Telephone 7-4267

158 Catharine Street Springfield, Mass.

JOHN J. BANNON COMPANY

MARBLE -:- TILE -:- SLATE

Contractors

TERRAZZO — BLACK - BOARDS
MOSAICS — STRUCTURAL-GLASS
RUBBER & CORK

Offices and Display Room
357 ALBANY STREET **SPRINGFIELD 4, MASS.**

FILOS CONVALESCENT & NURSING HOME

REGISTERED TRAINED NURSES

●

24 HOUR ATTENDANCE

●

EXCELLENT FOOD

HAPPINESS ASSURED OUR GUESTS

●

BEST OF CARE

●

Dolorose A. Filos
Owner

Telephone 4-5229

44 SUMNER AVENUE **SPRINGFIELD 8, MASS.**

THE LOGICAL PLACE TO LOOK FOR IT . . . .

Think of the DIRECTORY when you are looking for names and addresses and street locations. It's the logical and quickest place to get the information you want. Use the DIRECTORY.

CREDIT BUREAU, INC.

Credit Reports — Collections — Adjustments
Building Materials Dealers Exchange

PHONE 6-4511

276 BRIDGE STREET **SPRINGFIELD, MASS.**

MILK **CREAM**

Dial
3-4125

ICE CREAM

Springfield's Quality Trio — Delivered to Your Home

M. K. SKIPTON CO., INC.

755 WORTHINGTON STREET **SPRINGFIELD, MASS.**

STRETCH YOUR "AD" DOLLARS

It isn't the cost — it's the ad coverage that counts and you get so much for so little when you advertise in the DIRECTORY.

Shopping Center For 600,000 People

In Western New England

FORBES & WALLACE

The NEW
SEARS
ROEBUCK AND CO.

ONE-STOP
SHOPPING
CENTER

Three Mammoth Selling Floors!
51 . . Complete Departments
Planned For Your Shopping Comfort!
Shop Sears —— Get All The Things
You Need in New England's Largest,
Most Complete Sears Department Store

PLENTY OF FREE PARKING

STORE HOURS

MON. - TUES. - WED. - SAT. 9:00 A. M. TO 5:30 P. M.
THURSDAY AND FRIDAY 9:00 A. M. TO 9:00 P. M.

"Satisfaction guaranteed or your money back" **SEARS**

135 Memorial Ave.
West Springfield
PHONE 9-3851

ALBERT STEIGER COMPANY

Where All New England Shops

from the famous **HALL GALLERIES**

to the thrifty **DOWNSTAIRS STORE**

6 FLOORS of variety and value

for **YOU** . . your **FAMILY** . . your **HOME!**

1477-79 Main Street Phone 4-5611

Brigham's

ESTABLISHED 1848

A Specialty Department Store
Quality Furs, Apparel, and Accessories

FURS of outstanding quality
COATS of fine fabrics
BLOUSES, and **SPORTSWEAR**
MILLINERY for dress or sports
SHOES and **HOSIERY**
DRESSES for all occasions
SUITS for all season wear
HANDBAGS and fine **GLOVES**
HANDKERCHIEFS and **JEWELRY**
LINGERIE and **TOILETRIES**

1365 Main St. — Telephone 4-2161

1451 MAIN STREET **MURIELS** SPRINGFIELD, MASS.

"the house of Fashion"

- DRESSES
- GOWNS
- COATS
- SUITS
- FURS and STORAGE
- FUR REPAIRING
- SPORTSWEAR
- LINGERIE
- COSTUME JEWELRY
- HAND BAGS
- HOSIERY

Telephone 2-2133
(for personal shopping service)

Dinnerware

LARGEST STOCK of FINE CHINA and CRYSTAL in NEW ENGLAND

Come in and look around at your leisure

Economize on

ENGLISH AND DOMESTIC

DINNERWARE

GLASS . . . GIFTS . . . POTTERY

MINTON — HAVILAND — JOHNSON BROS — ROYAL DOULTON
DUNCAN — FOSTORIA — IMPERIAL — LIBBEY
WEDGWOOD — RUSSEL WRIGHT — SYRACUSE
— ROYAL WORCESTER —

Lotus

AIR CONDITIONED

——— **Stores** ———

Intersection of
U. S. Routes 12 and 20
Auburn, Massachusetts
Telephone Auburn 2282

1399 Riverdale Street
U. S. Route 5
West Springfield, Massachusetts
Telephone 7-1702

McKESSON & ROBBINS

INCORPORATED

WHOLESALE DRUGGISTS

DRUGGISTS-SUNDRIES-CHEMICALS
AND STORE EQUIPMENT

Telephones	Springfield	6-4554
"	Holyoke	6469
"	Chicopee	160

88 Birnie Avenue **Springfield 1, Mass.**

Springfield Co-Operative Auction Market Assn., Inc.

A Poultry Producers Co-operative Marketing Agency

Wholesale Distributors of

FRESH EGGS — LIVE POULTRY
POULTRY SUPPLIES AND EQUIPMENT

Retail Egg and Poultry Division — Your Inquiries Invited

Tel. 2-5994

64 Napier Street **Springfield, Mass.**

Electric Motors

Anchor Electric Service Co., Inc.

Sales and Service

•

COMPLETE MOTOR
AND CONTROL
REPAIRS

•

NEW and USED MOTORS
REWINDING
REBUILDING

•

Emergency Service

Day 9-6184 — After Hours Call LI 3-4010, 9-1284, 7-9578

151 BIRNIE AVENUE SPRINGFIELD, MASS.

GRAVES ELECTRIC MOTOR CO.
INCORPORATED

Delco and Packard
Factory Authorized
Sales and Service

New and Rebuilt
Motors

Commercial and
Industrial

Repairing and Rewinding

TELEPHONE 9-1078

(REAR)
521 STATE STREET

SPRINGFIELD
MASS.

R. H. Lemoine, Inc.

—•—

FURNITURE

APPLIANCES

TELEVISION

—•—

Sales SEWING MACHINES *Service*

—•—

ROOFING

SIDING

—•—

Telephone 3-0719

163 Lyman Street **Springfield, Mass.**

Electrical Appliances

Housewares

Television Sets

- **Radios, Phonographs**

Electrical Appliances

- **Home Freezer Units**

Refrigerators

Ranges, Sinks

- **Washers, Ironers**

Wall Tile

Hotel Supplies

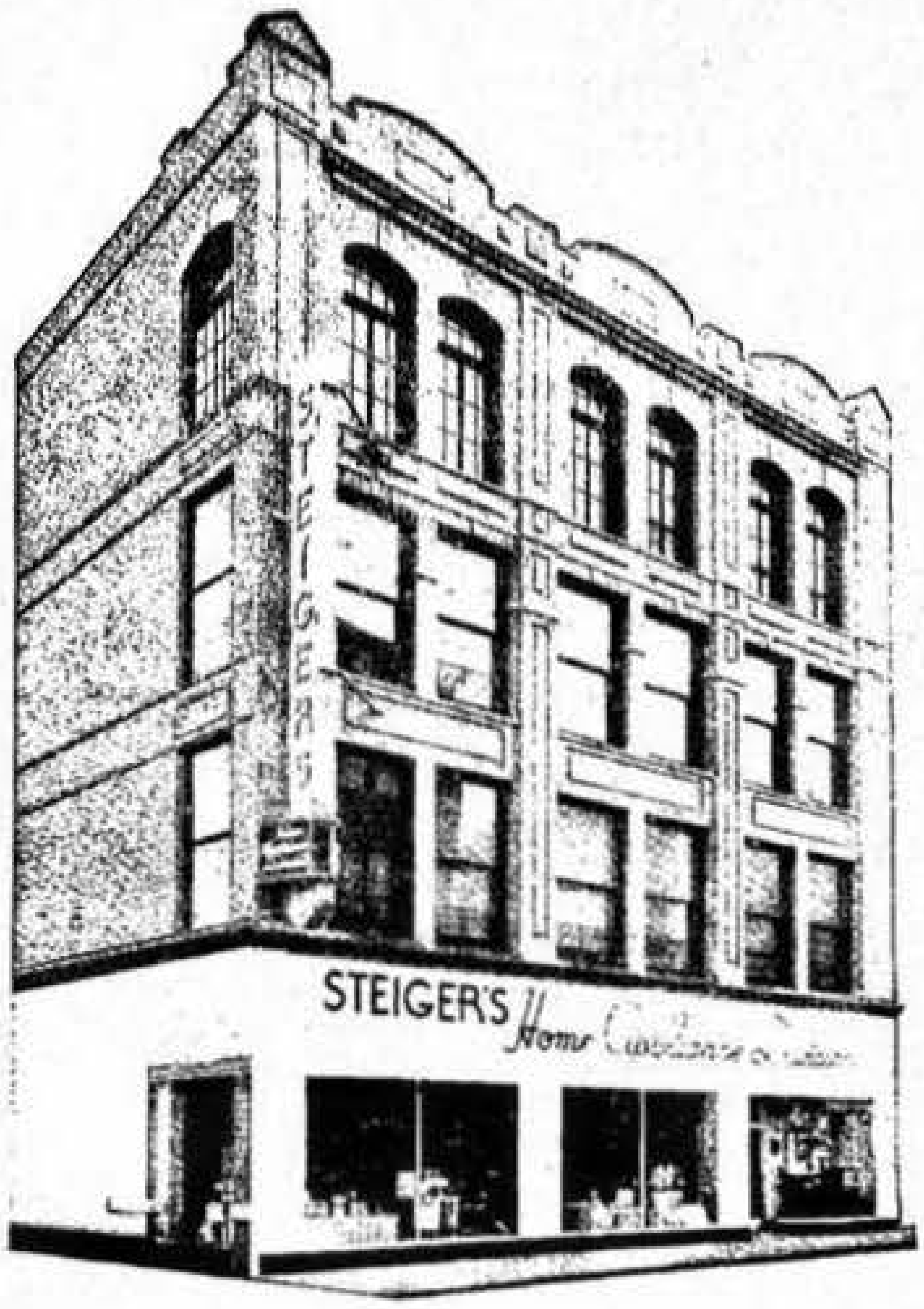

From a measuring cup to a complete model kitchen, you can do all your shopping for a better home life in Steiger's complete, modern Home Appliance Store. Just around the corner on Bridge St., 3 full floors of merchandise where you get the extra service, the important reliability of a big responsible store like Steiger's.

STEIGER'S
Home Appliance Division

161 BRIDGE STREET

BAILEY-WAGNER, INC.

Kelvinator

and

Hotpoint

REFRIGERATORS, RANGES, APPLIANCES

GENERAL ELECTRIC, RCA, MOTOROLA, ARVIN

And Other Leading Makes of

RADIO and TELEVISION SETS

TELEPHONE 9-7341

1610 MAIN STREET SPRINGFIELD 3, MASS.

OPEN EVENINGS

HOLLAND T. V. & APPLIANCES

NORGE—Refrigerators, Ranges, Washers and Home Freezers

CROSLEY—Refrigerators and Ranges **SIMPLEX Ironers**

BLACKSTONE Automatic Washers and Dryers

GIBSON Refrigerators and Ranges

SEPCO WATER HEATERS

20 Year Warrantee—Approved by Western Mass. Electric

TELEVISION

Philco — Sylvania "Halo-Light" — Motorola — Crosley — RCA — Arvin

Prompt, Capable T. V. SERVICE

TELEPHONE 2-0988

140 BOSTON ROAD SPRINGFIELD, MASS.

Frank Morach Appliance

PLUMBING AND HEATING
HOME APPLIANCES

676 DICKINSON STREET
SPRINGFIELD, MASS.
TELEPHONE 3-9136

"YOUR PARK TELEVISION DEALER"

"Open Thursday and Friday Evenings Till 9 P. M."

BAY STREET RADIO & TELEVISION

NORGE	ADMIRAL	COOLERATOR
REFRIGERATORS WASHING MACHINES ELECTRIC RANGES	REFRIGERATORS TELEVISION	REFRIGERATORS ELECTRIC RANGES DEEP FREEZERS

THE FINEST IN TELEVISION
WESTINGHOUSE — FADA — RAYTHEON — ADMIRAL — RCA

354 BAY STREET **DIAL 7-6967** **SPRINGFIELD, MASS.**

WHEN MEN WANT TO BUY

They look in the **Directory** to find **where** to buy. If you are in heavy type under the proper headings and **explain** clearly in this section of the book what **you** sell, **you** get the business.

Pieroway Electric Co.

Electrical Contractors

INDUSTRIAL, COMMERCIAL AND RESIDENTIAL WIRING

A. O. SMITH
WATER HEATERS

FRIGIDAIRE
APPLIANCES

Service For Light, Heat and Power

FIXTURES AND ELECTRICAL APPLIANCES

Telephones: 7-3494 - 9-0689

1522 STATE STREET SPRINGFIELD 9, MASS.

ROSTOWSKI ELECTRIC CO.

DOMINIC A. ROSTOWSKI, PROP.

**ELECTRICAL
CONTRACTORS and ENGINEERS**

—•—

TELS. OFFICE 4-6024
RES. 4-3736

191 Franklin Street Springfield, Mass.

R. L. HINCKLEY, INC.

ELECTRICAL CONTRACTORS

TELEPHONES { SPRINGFIELD 2-9590
CHICOPEE 824

462 FRONT STREET **CHICOPEE, MASS.**

ADVERTISERS WHO KNOW

That which makes any advertiser's approval worth while is the prominence he has attained in his particular line of work.

The *advertisers in the Directory* are competent judges on the subject of advertising mediums — the fact that they approve of *Directory advertising* is evidenced by their continued patronage.

Electrical Equipment and Window Display Accessories

MARTIN E. DEAN

ELECTRICAL EQUIPMENT FOR RENT

Foot, Border - Strip and Spot Lights

Music Stands - Stereopticon Effect Stage Cables
All Lengths

Gelatin, All Colors - Electric Colored Fountains

Rotating Mirrored Crystal Balls for Dances and Proms

—•—

Window Display Accessories

Mechanical Displays

For Windows and Interiors On Rental or Sales Basis

DESIGNERS and BUILDERS

Dioramas - Itinerants - Exhibits

Turntables - All Sizes - 15 in. up

Mechanical Units - Parade Floats

—•—

TEL. 6-0824

24 Beauchamp St. **Springfield, Mass.**

OAKES ELECTRICAL SUPPLY COMPANY

Wholesale Distributors of

"EVERYTHING ELECTRICAL"

Industrial Supplies and Equipment
Appliances – Lighting

—•—

Springfield 3-4567 Holyoke 4567 Pittsfield 5678
271 Appleton St., Holyoke, Mass. 92 Columbus Ave., Pittsfield, Mass.

McClintock & Craig

Incorporated

ENGINEERS AND ARCHITECTS

Telephone 3-5187

458 BRIDGE STREET SPRINGFIELD 3, MASS.

C. E. ANDERSON, *Associates*

C. EDWIN ANDERSON, PROP.

CIVIL ENGINEERS – LAND SURVEYORS
LAND PLANNING CONSULTANTS

—•—

66 VERNON ST TEL. 6-8225 SPRINGFIELD 3, MASS.

Frank M. Beesley Merton C. Smith

COBB, BEESLEY & MILES

Civil Engineers and Surveyors

516 Court Square Theatre Building

Telephone 3-8215

31 ELM STREET SPRINGFIELD 3, MASS.

METHE, INC.

SPRINGFIELD 5

368 Taylor Street - Phone 2-1194

—●—

Purina Chows - Sanitation Products Seeds and Fertilizer
Checker Chicks - Poultry Equipment - Dog and Pet Supplies
Farm Supplies

—●—

"Everything for the Farm"

℞ *for* BETTER BUSINESS

If your business is in a slump, we prescribe an ad in the DIRECTORY—it will bring results.

Custom designed floors of beauty

BY

SHALEN *and* **KONOVER, INC.**

DEPENDABLE CONTRACTORS FOR . . . .

- INLAID LINOLEUM
- ASPHALT TILE
- RUBBER TILE
- WALL LINOLEUM
- CORK TILE
- RUGS AND CARPETS
- ARMSTRONGS ACOUSTICAL CEILINGS
- VEOS *(Genuine Porcelain on Steel)* WALL TILE

SHALEN and KONOVER, INC.

808 STATE STREET at WINCHESTER SQUARE *TELEPHONE 9-2514*

J. J. GLEASON CO.

Since 1928

— FLOORS —

Installed - Repaired - Sanded - Refinished

Complete Insurance Coverage

Prompt Moderate Estimate—No Job Too Large or Too Small

90 NEWHALL STREET TEL. 2-8544 SPRINGFIELD, MASS.

ROBINSON FLORISTS

CHARLES M. FULLER, PROPRIETOR

Floral Arrangements by Experienced Artists

1854 Main Street TELEPHONE 2-6344 Springfield, Mass.

IF NO ANSWER TELEPHONE 6-1128

BYRON'S FUNERAL HOME, INC.

"Where Friendship Dwells and Proves Itself"

Telephone 6-5413

684 STATE STREET SPRINGFIELD 9, MASS.

CHARLES P. MADAMAS

Successor to

THOMAS F. BROUGHALL

Established 1885

— • —

CONSIDERATION FOR THE LIVING
REVERENCE FOR THE DEAD

— • —

Telephone 9-7381

394 Chestnut Street Springfield, Mass.

PROCTOR-CARNIG
INC.

31 Hillman Street *Springfield 3, Mass.*

PHONE SPRINGFIELD 4-6451

QUALITY HOME FURNISHINGS
at prices that challenge comparison

Furniture • Lamps • Bedding
Oriental and Domestic Rugs
Carpets • Linoleum

RUGS CLEANED — REPAIRED

RETAIL FURNITURE WAREHOUSE, Inc.

FRED W. NASH

FREDERIC B. NASH

"Quality Furniture for Less"

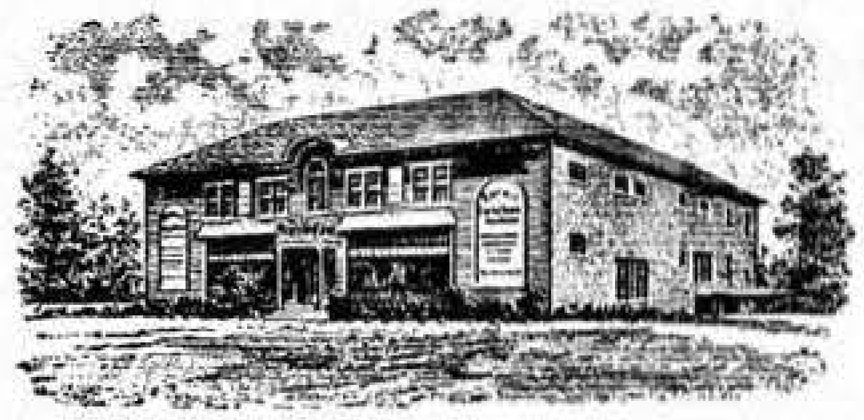

"Save the Warehouse Way"

"The Oldest Wayside Furniture Store In Western Massachusetts"

1651 RIVERDALE STREET **TELEPHONE 7-1441** WEST SPRINGFIELD, MASS.

"Shop Gays It Pays"

GAYS

FURNITURE for LITTLE FOLKS

BABY FURNITURE SPECIALISTS

"Springfield's Most Complete Juvenile Furniture Shop"

- CARRIAGES
- CHIFFOROBES
- CRIBS
- DOLLS
- HIGH CHAIRS
- MATTRESSES
- PLAY YARDS
- YOUTH BEDS
- WHEEL GOODS
- TOYS

Betty Blair Will Fill Your Mail and Phone Orders

Telephone 4 7329

1168-1170 Main Street **Springfield, Mass.**

SPRINGFIELD FUR SHOPPE

MORRIS ELLENBERG, *Prop.*

COMPLETE ASSORTMENT OF READY TO WEAR FURS
NEW GARMENTS MADE TO ORDER

Repairing And Remodeling — Cold Storage — Delivery And Pickup Service

—●—

1975 MAIN STREET TEL. 3-5569 SPRINGFIELD, MASS.

UNFAILING GAS SERVICE
since 1848

Over 100 years of uninterrupted GAS SERVICE is the record of this company. Through 5 wars through good times and bad through storm and hurricane, our service to homes and to industry in the Greater Springfield Area has been constant and sure.

Today, with NATURAL GAS we are better able to maintain the supply of GAS SERVICE at all times.

SPRINGFIELD GAS LIGHT COMPANY

SPRINGFIELD PUBLIC MARKET

COMPLETE LINE OF

QUALITY FOOD PRODUCTS

Retail Sizes BIRDSEYE FROSTED FOODS Institutional Sizes

S. & H. TRADING STAMPS

1176 MAIN STREET SPRINGFIELD 3, MASS.

TELEPHONE 6-0311

FREE PARKING ON BLISS STREET

Carlisle's

CAMERAS	HARDWARE – MILL SUPPLIES
GARDEN ACCESSORIES	PAINTS
ELECTRICAL APPLIANCES	RADIOS – TELEVISION
HOUSEWARES	SPORTING GOODS

RETAIL AND WHOLESALE

MAIN STORES

Springfield, 1548 Main St. – Holyoke, 359 High St., cor. Appleton St.

BRANCH STORES

THOMPSONVILLE	7 NO. MAIN ST.	CHICOPEE FALLS	96 MAIN ST.
WINDSOR LOCKS	120 MAIN ST.	WINCHESTER SQUARE - -	788 STATE ST.
EAST SPRINGFIELD	654 PAGE BLVD.	INDIAN ORCHARD	32 OAK ST.
WEST SPRINGFIELD	82 ELM ST.	THE X	522 SUMNER AVE.

1208 MAIN ST., COR. STATE ST.

F. E. DAVIDSON
A. J. DAVIDSON

POST OFFICE BOX 216
HIGHLAND STATION

HALL'S HARDWARE CO.

FOR

"EVERYTHING IN HARDWARE"

Martin - Senour Paints

811 STATE STREET
SPRINGFIELD 9, MASS.

MORRISSEY BROTHERS CO.

HARDWARE DEALERS

PAINTS AND VARNISHES -:- GLASS
WALL PAPER -:- FISHING TACKLE -:- SPORTING GOODS
Sanding Machines Rented *PLUMBING SUPPLIES* *Waxing Machines Rented*
TELEPHONE LINDEN 3-3301
141 MAIN STREET INDIAN ORCHARD, MASS. 36 OAK STREET

THE LOGICAL PLACE
TO LOOK FOR IT . . . .

Think of the DIRECTORY when you are looking for names and addresses and street locations. It's the logical and quickest place to get the information you want. Use the DIRECTORY.

CLEMENT A. DICKSON

HEATING and AIR CONDITIONING CONTRACTOR

ENJOY the comfort and convenience of AUTOMATIC HEAT—

★

CONVERT YOUR COAL FURNACE TO BURN OIL WITH

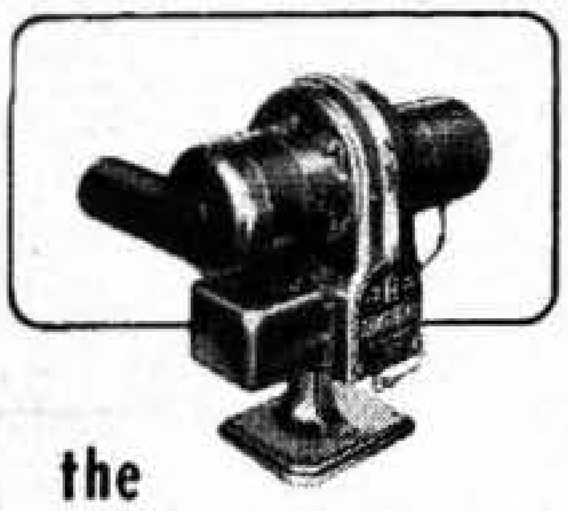

the **ARMSTRONG OIL BURNER**

- **Sheet Metal Work**
- **Oil Burner Sales**
- **Oil Burner Service**
- **Furnace Cleaning**

Repairing & Installing

MEMBER
NATIONAL WARM AIR HEATING
INDOOR COMFORT
AND AIR CONDITIONING ASSOCIATION

Telephone 3-3573

34 Tyler Street
Springfield, Massachusetts

ROGERS HEATING
& ENGINEERING CO.

JAMES F. ROGERS, PROP.

Domestic — Commercial — Industrial

HEATING EQUIPMENT
COAL — OIL — GAS

- AIR CONDITIONING
- HEATING CONTRACTORS
- OIL BURNER SALES & SERVICE
- FURNACES SERVICED & REPAIRED
- AUTOMATIC GAS BURNERS
- STEAMFITTING

"24 Hour Service"

"We Sell the Best and Service the Rest"

Tels. 7-6879 - 9-5565

709 Main Street West Springfield, Mass.

HOWARD S. STEDMAN, *President-Treasurer*

Dentists' & Surgeons' Supply Co.

ESTABLISHED 1837

Hospital Equipment, Supplies and Electrical Apparatus

Dentists', Physicians' and Surgeons' Supplies of All Kinds
Largest Stock in Western New England

Wheel Chairs and Hospital Beds For Sale and Rent

PHONE 4-8281

340 BRIDGE STREET **SPRINGFIELD 3, MASS.**

They LOOK FOR THE ANSWER IN THEIR DIRECTORY

Where can I buy it—where can I get the information? These and many other questions are answered in the Directory—and it's so easy.

Just turn to the proper alphabetical and classified listing and you have the answer.

use your Directory

THE CLINTON HOTEL

"Springfield's Friendliest"

MODERN

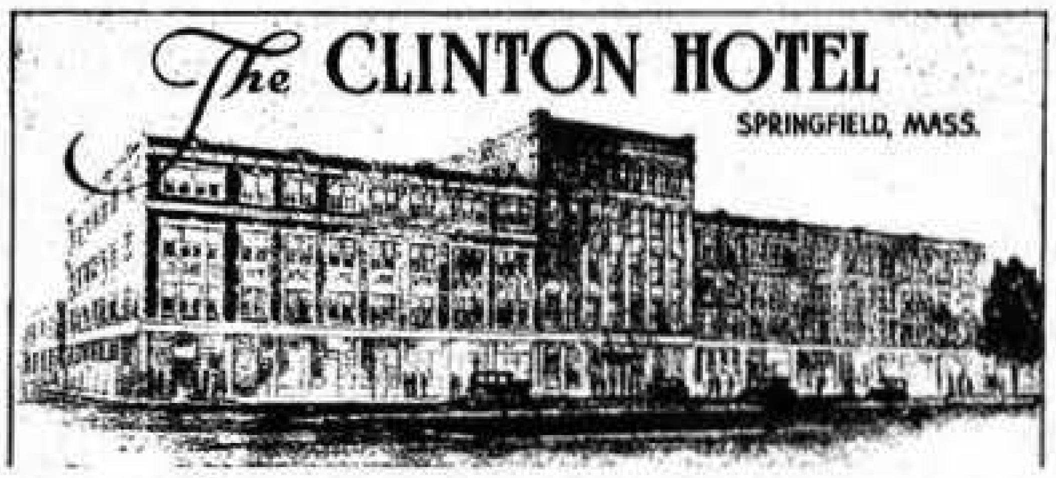

FIRE PROOF

Telephone 3-3121

ABBOT V BRUNELL, Mgr.

CATERING TO PERMANENT AND TRANSIENT GUESTS

WITH BATH	**Single:**	**$3.00 Up**
	Double:	**$5.00 Up**
WEEKLY	**Single:**	**$12.00 Up**
	Double:	**$18.00 Up**
Rooms with running water		***$2.00***

Visit Our Colonial Cocktail Lounge And Men's Bar

1976 MAIN STREET **SPRINGFIELD 3, MASS.**

HIGHLAND HOTEL

"Every meal a pleasant memory"©

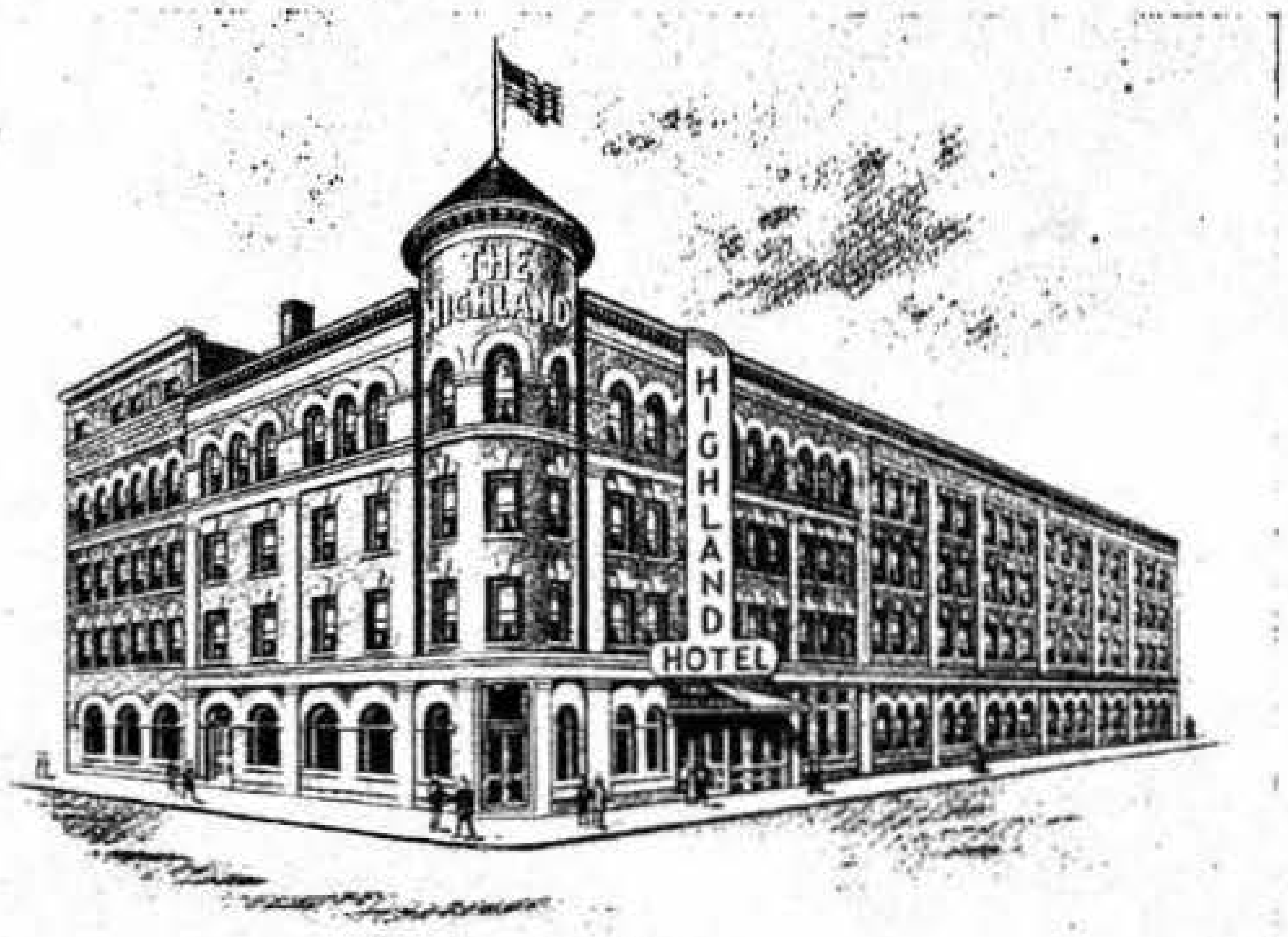

In the Center of Springfield

AMERICA'S GREATEST LOBSTER HOUSE

Famous for its welcome, its hominess and its wonderful Kitchen

GARAGE **PARKING SPACE**

Air-Conditioned American Room for a Banquet up to 125 Persons

Large Roman Room for Larger Meetings and Parties Up to 500

Before Making Final Arrangements for Your Banquet, Inspect Our Facilities, Services and Prices

Dining Rooms Open From 7 A. M. to Midnight

The Highland owes its popularity to the really outstanding quality of its foods and beverages. People know that here they will find—always—delicious dishes and specialties, perfectly cooked and served in pleasant surroundings at sensible prices.

The men's Bar is known for its well kept draught beers and ales. The Highland cellars are well stocked with excellent wines, imported liqueurs and cordials, rare old bonded pre-prohibition whiskeys and leading brands of champagne.

Telephone 4-2141

AIR CONDITIONED THROUGHOUT

The HIGHLAND Hotel

Radio and Music by
MUZAK
In Every Room

100 Modern Newly Decorated Rooms $2.75 and Up

HILLMAN STREET corner BARNES STREET SPRINGFIELD 3, MASS.

HOTEL BRIDGWAY

"SPRINGFIELD'S MOST POPULAR HOTEL"

Single Rooms

$2.75 up

Double Rooms

$4.50 up

★
Mayfair Room
Circular Bar
Air-Conditioned
★

★
New
Cocktail Lounge
Air-Conditioned
Popular Prices
★

★
FIESTA
BALL ROOM
and
TUDOR ROOM
for
CONVENTIONS
MEETINGS
BANQUETS
★

★
Mayfair Room
Air-Conditioned
Dancing Nightly
★

★
New Restaurant
Air-Conditioned
Good Food
Reasonable Prices
★

FOR RESERVATIONS
Dial 6-8341

Opposite Greyhound Bus Terminal
5 Minutes From Railroad Station

Broadway at Bridge Street
Springfield 3, Mass.

THE
HOTEL KIMBALL

"The Leading Hotel in Western Massachusetts"

Wed. 12.15

Mon. 6.15

WELCOME

Meet Here with Your Service Club

Every other Monday 12.15

A Modern Hotel
One of New England's Finest

Catering to the
Comfort Convenience Safety
of 600 Guests

Fri. 12.15

European Plan, Rooms $3.75 Upwards

Official Headquarters

Special Attention to Banquets
and Parties

ZONTA CLUB
Once a Month
Second Thurs.

FEATURING

Main Dining Room

— PICKWICK COCKTAIL LOUNGE —
ENTERTAINMENT NIGHTLY

AMERICAN AIRLINES

UNITED AIRLINES

LEVEL CLUB—1st-3rd Tues.

BRIDGE AND CHESTNUT STREETS

Telephone 2-1121

F. COOLIDGE PEVERLEY, ***General Manager***

SHERATON HOTEL

Hallmark of Hospitality

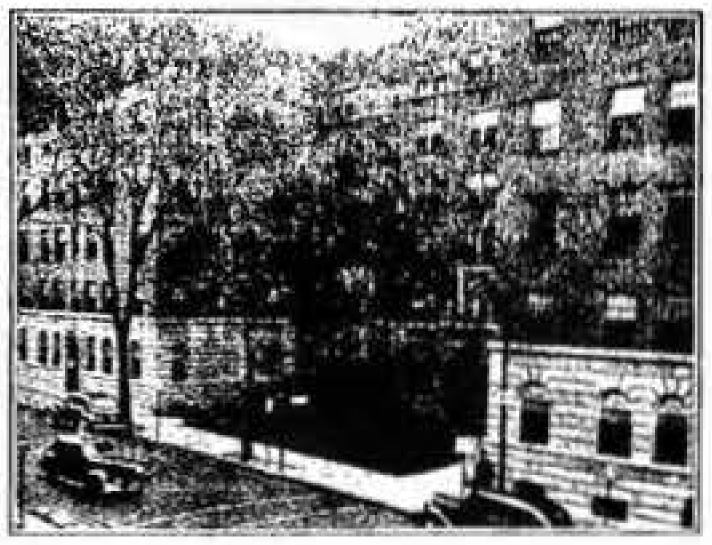

TRANSIENT AND PERMANENT GUESTS

250 BEAUTIFULLY FURNISHED ROOMS — ALL WITH BATH

SINGLE FROM $5.50 • DOUBLE FROM $9.00 • SUITES FROM $11.00

PARKING SPACE AND FIREPROOF GARAGE ADJACENT TO HOTEL

— • —

SHERATON LOUNGE AND OLD ENGLISH BAR

AIR-CONDITIONED • FEATURING TOP ENTERTAINMENT

Featuring Sunday Night Buffet
5:00 — 9:00

— • —

DINING ROOM AND FUNCTION ROOMS AIR-CONDITIONED
CATERING TO WEDDINGS AND BANQUETS

Telephone 4-3141

70 CHESTNUT STREET **SPRINGFIELD 5, MASS.**

W. J. FOSS COMPANY

Supplies — Tools — Equipment
for
Manufacturers — Power Plants
and
Contractors

Distributors for

BOSTON WOVEN HOSE AND RUBBER CO.
Mechanical Rubber Goods

BUTTERFIELD DIV.
UNION TWIST DRILL CO.
Taps and Dies

DAYTON RUBBER CO.
"V" Belts and Drives

KEYSTONE LUBRICATING CO.
Specialized Greases and Oils

LINK-BELT CO.
Power Transmission Equipment

PYRENE MANUFACTURING CO.
Fire Extinguishers

UNION TWIST DRILL CO.
Twist Drills, Reamers and Cutters

BLACK & DECKER MFG. CO.
Electric Portable Tools

WALKER-TURNER DIV. KEARNEY & TRECKER CORP.
Wood and Metal Working Machines

DIAL 7-0206

CHICOPEE, HOLYOKE AND WESTFIELD PHONES: ENTERPRISE 6056
112-116 BROADWAY SPRINGFIELD 3, MASS.

Industrial Equipment & Supply Co.

TEL. 4-1196

Division of ALBERT E. MAYER

◆

DISTRIBUTORS OF

MILL SUPPLIES, PLUMBING AND HEATING SUPPLIES

◆

REPRESENTING

WHITMAN & BARNES	SAFETY TOOL CORP.
AMERICAN SAW & MFG. CO.	GRINNELL CO.
PUTNAM TOOL CO.	CHAPMAN VALVE MFG. CO.
HELLER BROS. CO.	FAIRBANKS CO.
A. W. CHESTERTON CO.	THE OHIO INJECTOR CO.

WINTERS BROTHERS CO.

PHONES 4-1196
4-1197
4-1198

419-425 MAIN STREET
SPRINGFIELD 5, MASS.

Quality *Low Prices*

ALFOL – The INSULATION

ERNEST H. HARTTER & CO.

—— Distributors of ——

HIGH GRADE PAINTS ENAMELS VARNISHES - WATERPROOFING MATERIALS - MASTIC FLOORING - MASTIPAVE FLOOR AND TILE

CONSULTING ENGINEERING SERVICE

OVER 40 YEARS' EXPERIENCE

—•—

TELEPHONE 3-6958

73 KENSINGTON AVENUE SPRINGFIELD 8, MASS.

TURN YOUR CARDS UP!

TELL THEM WHAT YOU HAVE

When you hold the cards, you win—if you stay in the game. Advertise in the Directory—you have the product—tell the readers about it—but stay in the game—keep advertising.

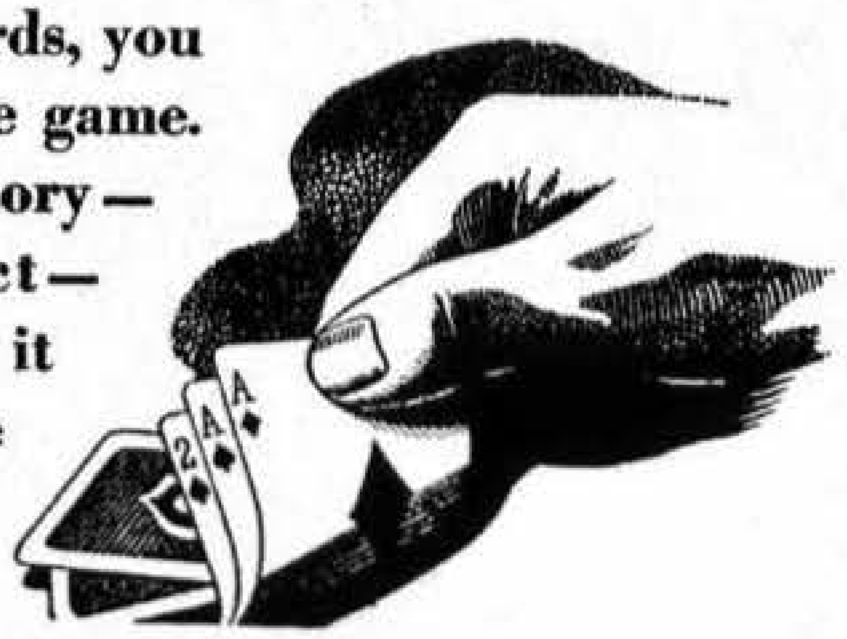

ADVERTISE IN YOUR DIRECTORY....

FIELD, EDDY & BULKLEY

◆

Covering All Forms of

INSURANCE

GENERAL AGENTS

AETNA CASUALTY & SURETY CO.

◆

SOLE LOCAL AGENTS

SPRINGFIELD FIRE & MARINE INSURANCE CO.

◆

Phone 4-1112

1200 MAIN STREET **SPRINGFIELD, MASS.**

A STATEMENT OF OUR

POLICY

**You Can
Bring Your
Insurance Problems to this
Office . . . And
Leave Them!**

•

KINNEY

***Insurance Agency,
Inc.***

FRANK M. KINNEY
ROCKWELL KEENEY, JR.
STEPHEN B. GOODELL

1387 Main St. Phone 6-2796
Springfield, Massachusetts

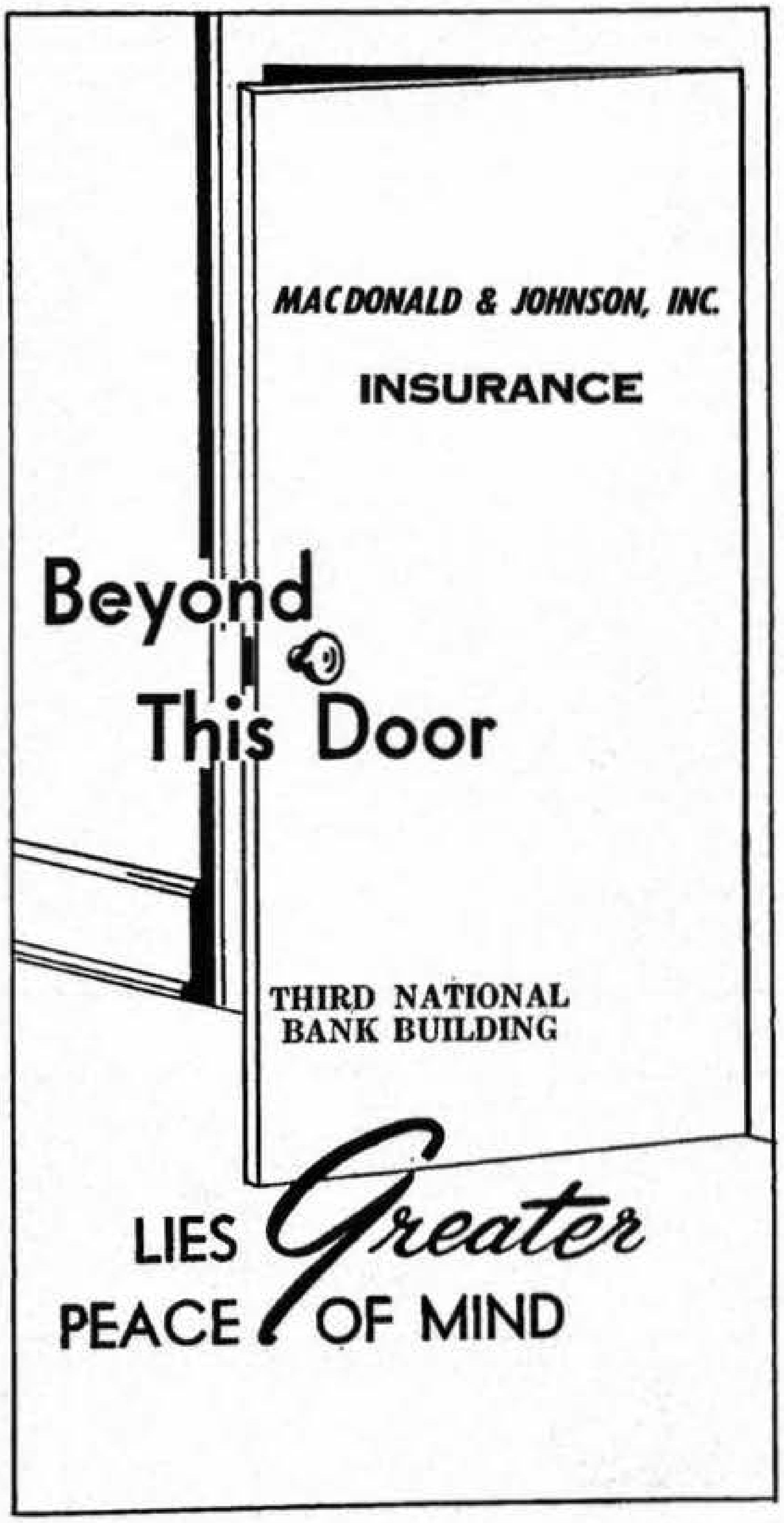

MACDONALD & JOHNSON, INC.

INSURANCE

Beyond This Door

THIRD NATIONAL
BANK BUILDING

LIES *Greater*
PEACE OF MIND

R. S. REDFIELD & CO.

The

OPPENHEIMER COMPANY

RAYMOND S. REDFIELD **CLAYTON W. JAMES**

GENERAL INSURANCE

SURETY BONDS

95 State Street **Springfield 3, Mass.**

**All Forms of Life, Group, Accident, Casualty,
Fire and Marine Insurance; also Fidelity and Surety Bonds**

Casualty and Surety Departments
A. J. VOORHEES, *Manager* FIELD, EDDY & BULKLEY, *General Agents*

Life and Group Departments
RAY E. GOEWEY, *General Agent*

All Departments: 1200 Main Street, Springfield Telephone 4-1112

Affiliated ÆTNA LIFE Companies

AETNA LIFE INSURANCE COMPANY
AETNA CASUALTY & SURETY COMPANY
AUTOMOBILE INSURANCE COMPANY
STANDARD FIRE INSURANCE COMPANY
HARTFORD, CONNECTICUT

CONNECTICUT GENERAL LIFE INSURANCE COMPANY

HARTFORD, CONNECTICUT

WILLIAM H. GILBERT, JR.
Manager

FLORENCE C. NAPIER	EDWARD CLARK	GEORGE W. BEALS
Cashier	Group	Claim

As long as our community maintains an adequate supply of capital, there will be opportunity, jobs, security and happiness for all. Our objective is to conserve and create community capital in two ways:

(1) Through the sale of insurance
(2) By eliminating unnecessary costs and taxes levied against estate assets.

LIFE ACCIDENT & HEALTH ANNUITIES GROUP PENSIONS

SPRINGFIELD AGENCY — 1340 Main Street — Telephone 6-5421

C. Clement Easton Agency

UNION MUTUAL LIFE INSURANCE CO.

A Complete Insurance Service Including Non-Cancelable
Guaranteed Renewable Disability Insurance

SINGLE PREMIUM LIFE and ENDOWMENT CONTRACTS

Complete Group and Annuity Service

Telephone 4-3871

17 ELM STREET SPRINGFIELD 3, MASS.

Judd & Parsons & Parker

Agency Established in 1871

ROBERT J. PALMER

General Insurance

◆

Telephone 3-7883

95 STATE STREET SPRINGFIELD 3, MASS.

DON'T DELAY — INSURE TODAY

BRADFORD W. LEETE

Insurance

Fire - Tornado - Life - Accident - Health - Burglary
Plate Glass - Fidelity and Surety
Automobile - Employers' Liability - General Liability
Workmen's Compensation

Room 320, 293 Bridge St. TEL. 3-0050 Springfield 3, Mass.

Sun Indemnity Co. of N. Y. American Eagle Fire Insurance Co. of N. Y.
General Accident Fire & Life Assurance Corp. Ltd. Patriotic Insurance Co. of America

---

L. E. MEACHAM & CO., INC.

General Insurance Agents

UNITED STATES FIDELITY AND GUARANTY CO.
MECHANIC AND TRADERS INSURANCE CO.
HOLYOKE MUTUAL FIRE INSURANCE CO.
LONDON AND LANCASHIRE FIRE INSURANCE CO.
PENNSYLVANIA FIRE INSURANCE CO.
HIGHAM MUTUAL FIRE INSURANCE CO.

Room 703, Hitchcock Building

Telephone 3-5181

1562 Main Street Springfield 3, Mass.

CHARLES C. McELWAIN, *President* HERBERT E. HUIE, *Treasurer*
WINDSOR STURTEVANT, *Secretary*

Mutual Fire Assurance Co.

One Hundred and Twenty-Five Years of Service
Incorporated February 23, 1827

January 1, 1952

ADMITTED ASSETS	**$426,159.02**
LIABILITIES	**65,793.24**
RESERVE (for Security Fluctuations)	**16,000.00**
SURPLUS	**344,365.78**

TELEPHONE 4-8263

145 State Street, Rooms 805-807 **Springfield 3, Mass.**

BRADFORD S. SKINNER

General Insurance

WINTER INSURANCE AGENCY
Established 1913

Dial
4-3107

WARRINER INSURANCE AGENCY
Established 1866

95 State Street **Springfield 3, Mass.**

PHILIP B. STEELE AGENCY

WESTERN MASSACHUSETTS REPRESENTATIVES
OF
NEW ENGLAND MUTUAL LIFE INSURANCE CO.
BOSTON

●

Friendly Service By Trained Underwriters

OSCAR F. HAFFNER
WINTHROP B. ROBBINS
LESLIE F. CALL

JOHN S. STEELE
ROBERT H. VOLK
WILSON W. MEUNIER

LEO GRAY O'KEEFE, Brokerage Manager
JEAN M. LINDLEY, Cashier

44 Vernon Street, Springfield
Holyoke National Bank Bdg., Holyoke
74 North Street, Pittsfield

The First Mutual Life Insurance Co. Chartered in America—1835

FIRE LIFE CASUALTY

IRVING A. WINN AGENCY

Insurance of All Kinds

ACCIDENT and HEALTH SURETY BONDS

BUSINESS INTERRUPTION INSURANCE

HOUSEHOLD FURNITURE

TELEPHONE 2-1414

ROOM 503-505 — 293 BRIDGE STREET SPRINGFIELD 3, MASS.

FIRE LIFE BURGLARY

S. B. BROOSLIN AGENCY

MRS. ANNA F. BROOSLIN, *Prop.*

General Insurance

FIRE — CASUALTY — LIFE
HEALTH — ACCIDENT — SURETY BONDS

TELEPHONES:
OFFICE — 4-7373 RESIDENCE — 4-7772

ROOM 302, 1694 MAIN ST. SPRINGFIELD 3, MASS.

THOMAS GIESCHI

Insurance

AUTOMOBILE — CASUALTY — FIRE — THEFT — SURETY BONDS
PROPERTY MANAGEMENT

TEL. 3-7532

117 ORANGE STREET SPRINGFIELD, MASS.

INSURANCE

Get Insured and Rest Assured

Fire — Automobile — Life — Accident — Health — Burglary — Plate Glass — Boiler — Compensation — Liability — Surety Bonds

J. E. KELLY & SON

GENERAL INSURANCE AGENTS

(519-520) 1387 Main Street Telephone 2-1169 Springfield 3, Mass.

NATIONAL LIFE *INSURANCE COMPANY Home Office - Montpelier* VERMONT

Purely Mutual — Founded 1850 — Over One Billion in Force

WALTER B. BRYNN, *Associate General Agent*
HOWARD C. SHAW, *Associate General Agent*
LOUIS E. KEYES — JOSEPH M. SHEA, JR.
MURIEL C. WILLIAMS, *Cashier*

44 VERNON ST. DIAL 4-7367 SPRINGFIELD 3, MASS.

UNION LABOR LIFE INSURANCE CO.

WHITNEY L. BRADLEY, GENERAL AGENT

LIFE INSURANCE FOR YOUNG AND OLD
JUVENILE AND GROUP A SPECIALTY

OFFICE TEL. 7-8448 RESIDENCE TEL. 7-9272

ROOM 519, 95 STATE STREET SPRINGFIELD 3, MASS.

Names Appearing In Black Letters

⁂

IN THIS DIRECTORY are the names of those people who ACCOMPLISH THINGS and are entitled to favorable consideration, if for no other reason than their public-spirited support of measures which make for progress. They represent that ENERGY AND PUSH so essential to the commercial prosperity of the City, and in dealing with them no mistake will be made. The publishers are honored in thus making them better known to the public.

. . . Patronize Them

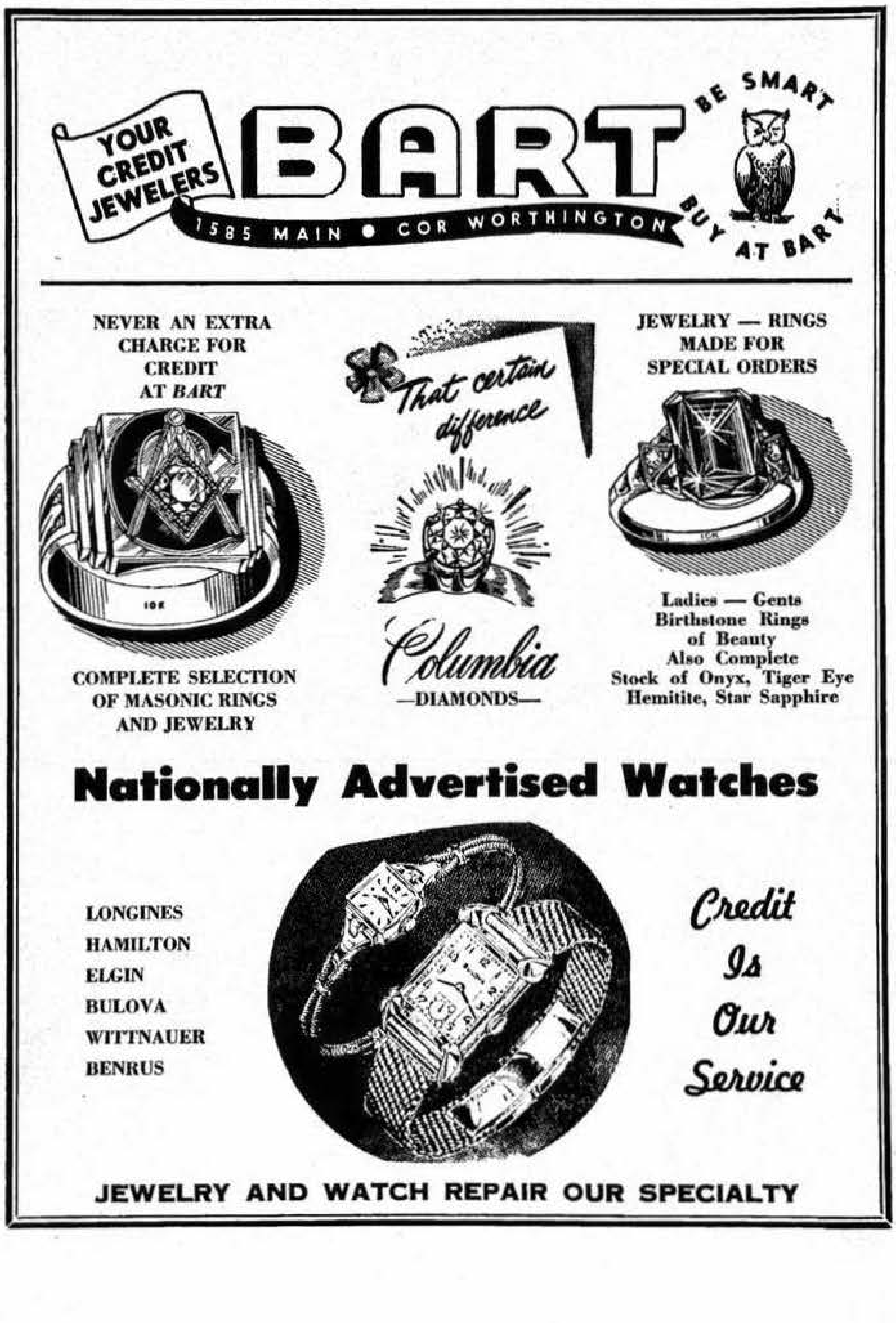

YOUR CREDIT JEWELERS

BART

1585 MAIN ● COR WORTHINGTON

NEVER AN EXTRA CHARGE FOR CREDIT AT *BART*

COMPLETE SELECTION OF MASONIC RINGS AND JEWELRY

Columbia
—DIAMONDS—

JEWELRY — RINGS MADE FOR SPECIAL ORDERS

Ladies — Gents
Birthstone Rings
of Beauty
Also Complete
Stock of Onyx, Tiger Eye
Hemitite, Star Sapphire

Nationally Advertised Watches

LONGINES
HAMILTON
ELGIN
BULOVA
WITTNAUER
BENRUS

Credit Is Our Service

JEWELRY AND WATCH REPAIR OUR SPECIALTY

FREDERICK'S

EST. 1908

Diamond Merchants **Silversmiths**

★ ★ ★

Designers **Jewelers**

Cash for Diamonds and Old Jewelry

★ ★ ★

Budget Accounts Easily Arranged

★ ★ ★

HAMILTON, ELGIN, LONGINES, WITTNAUER, GRUEN, BULOVA, MOVADO, OMEGA, AND GIRARD-PERREGAUX WATCHES

Diamond Appraisals
To Banks,
Insurance Companies,
and Estates

FREDERICK'S
1563 MAIN ST.,
SPRINGFIELD, MASS

Gorham,
Towle
and Other
Sterling Silver

M. J. Kittredge, Inc.

ESTABLISHED 1910

Fine
Diamonds
Jewelry
Silverware
Clocks

★

JEWELERS

Diamond Merchants

Fine Jewelry
Watch
and
Clock
Repairing

Nationally Advertised Watches

Waltham
Hamilton
Elgin
Bulova
Omega

BULOVA
HER EXCELLENCY "A"
21 JEWELS

Nationally Advertised Silverware

Gorham
International
Wallace
Reed & Barton
Many Others

WE PAY CASH FOR
DIAMONDS and OLD GOLD

Springfield 3, Mass. 1354 Main Street

— BRANCH STORES —

86 Main Street, Chicopee Falls, Mass.
164 Main Street, Northampton, Mass.
88 Elm Street, Westfield, Mass.

"Everything For The Jewelry Store"

H. KLEMPNER CO.

WHOLESALE JEWELERS

AND

JEWELERS' SUPPLIES

◆

WATCHES	CLOCKS
Watch Materials	Clock Glass
Watch Tags	Clock Parts

Jewelers' and Watchmakers' Tissue • Jewelry Boxes • Jewelers' Tags • Jewelry Findings and Jewelers' Equipment • Costume Jewelry Novelty Jewelry • Religious Jewelry Miscellaneous Jewelry

DIAMONDS ● PEARLS
NECKLACES ● RINGS ● RING TAGS
SILVERWARE ●LIGHTERS ● WALLETS

TELEPHONE 3-3861

60 VERNON STREET SPRINGFIELD 3, MASS.

TRUE BROTHERS, INC.

ESTABLISHED 1898

Jewelers

FINE DIAMONDS + WATCHES
JEWELRY + SILVER + CLOCKS
RING MOUNTINGS

–●–

Fine Watch and Jewelry Repairing
Diamonds Reset

Estimates and designs submitted without obligation

Old Jewelry Modernized

–●–

Telephone 4-5658

1390 Main Street **Springfield 3, Mass.**

NEWELL'S, INC.

JEWELERS

Silverware — Clocks
Rings and Mountings

DIAMONDS WATCHES

Telephone 4-0714

PARAMOUNT THEATRE BUILDING 1690 MAIN STREET

LIKE TO "STRIKE OIL"?

In the good old gusher days, three strikes didn't mean "out" — it meant success.

You can "strike oil" without leaving your desk — use the directory for better advertising coverage — and make a strike.

W. R. TenBroeck

WHOLESALE JEWELERS

and Distributors of

DISPLAY MATERIALS

Jewelry — Wholesale

Jewelers' Supplies

Jewelry Repairing

Engraving

Watchmakers' Equipment and Supplies

Trophies — Wholesale

Display Exhibits & Floats

Display Fixtures

Show Cases

Wall Cases

Window Display Accessories

Mannequins & Forms

—•—

196 Worthington St. Springfield 3, Mass.

TELEPHONE 4-3553

Home Makers Mart

"Everything to Beautify Your Home"

KITCHEN DESIGNERS

APPLIANCES — CABINETS — WALL TILES

HARDWARE — FORMICA — FIXTURES

Storm Windows - Porch Enclosures - Building Materials

— • —

TELEPHONE 3-6726

2009 RIVERDALE ROAD WEST SPRINGFIELD, MASS.

Pioneer Valley Laundry, Inc.

LAUNDERING **BLANKET CLEANING**
DRY CLEANING **CURTAIN CLEANING**
RUG SHAMPOOING **BACHELOR BUNDLES**

AS NEAR AS YOUR PHONE
DIAL 2-1112

137 MAIN STREET SPRINGFIELD 3, MASS.

SPRINGFIELD TORO CO.

- LAWN MOWERS
- GARDEN TRACTORS

Parts Stocked For All Machines

TELEPHONE
2-6448

TORO
POWER MOWERS

- SNOW PLOWS
- GARDEN ACCESSORIES

We Service What We Sell

33 RIVER ROAD,
AGAWAM, MASS.

DISTRIBUTORS

You Can Replace Anything Except the Good Will of Your Customers

---

PUBLIC LOAN COMPANY

$25 to $1,500 On Your Name Only

WHITNEY BUILDING

1576 MAIN STREET **TEL. 3-6607**

THE OLD "SQUARE RIG" DAY'S ARE GONE!

The old square rig days meant proper trimming of sails and the correct tack—otherwise disaster. Get rid of your "square rig" advertising —try the Directory—referred to by thousands, your ad will stay on its course.

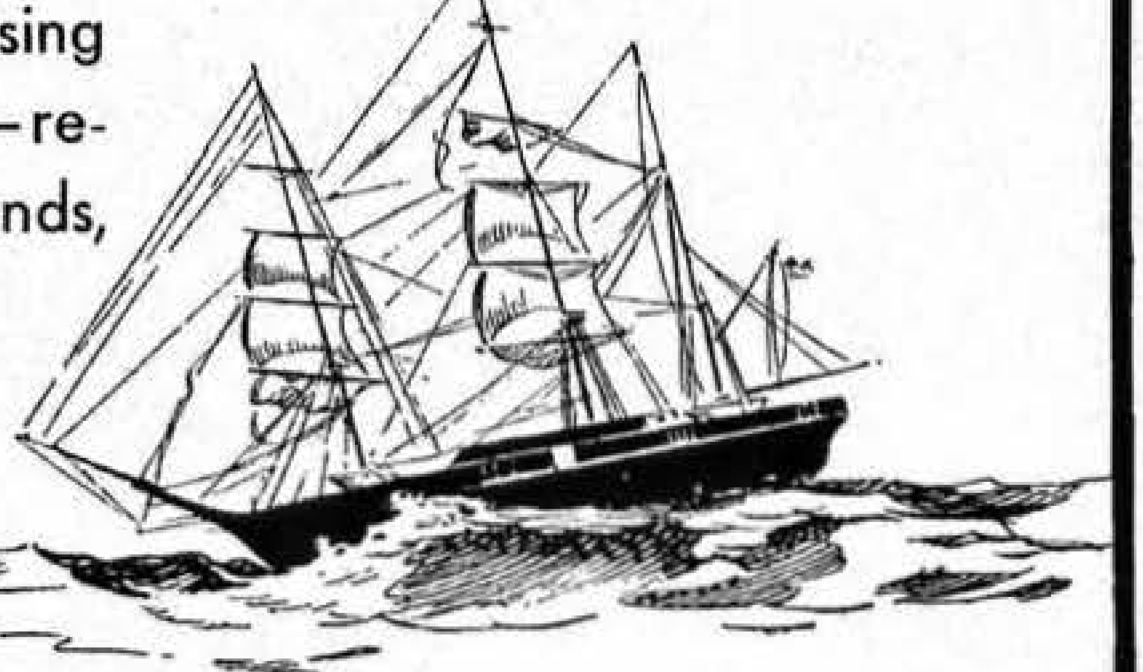

A. W. GIFFORD CO.

ESTABLISHED 1872

Locksmiths

COMBINATIONS CHANGED VAULT DOORS

GIFFORD'S

LOCKS FIXED

43 LYMAN ST. DIAL 2-6513
SPRINGFIELD, MASS.
YALE
GIFFORD
DOORCHECKS REPAIRED
LOCKS FIXED
LOCKSMITHS-SAFE EXPERTS
SAFES DOORCHECKS KEYS
Safe Safe-Service Since 1872
ADSTAMP
WESTFIELD, MASS.

DOOR CHECKS REPAIRED

SAFE EXPERTS

Keys of Every Description

L C N - Yale - Corbin

Door Closers
Sales - Service

Herring - Hall - Marvin

Safes
New and Used

—•—

43 LYMAN STREET SPRINGFIELD, MASS.

Lumber

LUMBER
CENTRE
SPRINGFIELD

INC.

(FORMERLY SURPLUS LUMBER CORP.)

LUMBER

OF ALL KINDS

DOORS AND FRAMES
WALLS AND CEILING PANELS
MILL WORK
LALLY COLUMNS
INSULATION MATERIALS
SHINGLES
WINDOWS
PAINT
MASONITE
OVERHEAD DOORS
SHEETROCK
ROOFING MATERIALS
BUILDERS' HARDWARE

Call SPRINGFIELD
7-5058

390 Albany Street **Springfield, Mass.**

J. G. ROY

LUMBER CO.

"A Complete Line of Building Materials"

• Telephones •

Springfield 9-4737 • Chicopee 1180 • Holyoke 2-9468

861 Meadow St. • Chicopee, Massachusetts

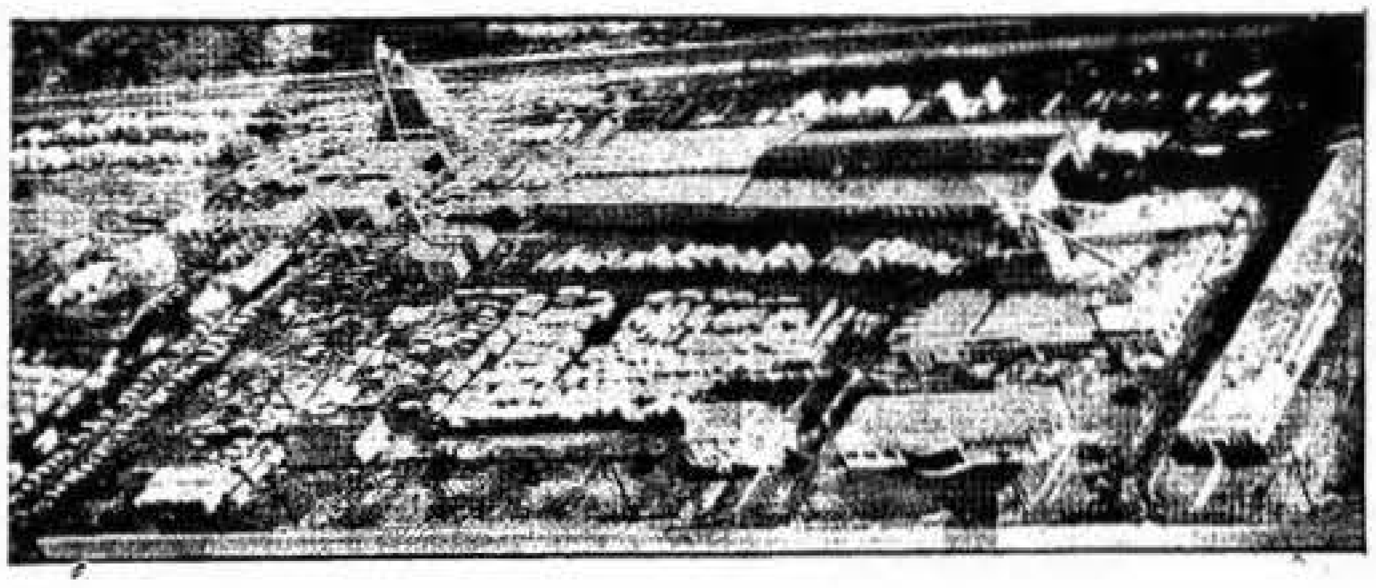

• Industrial Millwork • Wood Preserving • Box Lumber • Hardware • Roofing • Insulation • Kitchen Cabinets • Paint • Flooring of All Kinds • Fencing • Masons' Supplies • Clay Products • Wallboard

**"MILLWORK — FLOORING —
HARDWOODS in HEATED STORAGE"**

SERVICE ALWAYS
Thibert
EARLY OR LATE

P. D. Thibert Lumber Co. Inc.

32 YEARS OF FAITHFUL SERVICE

GOOD LUMBER PLUS A GOOD CONTRACTOR, EQUALS A GOOD HOME WE GUARANTEE THE FIRST AND RECOMMEND THE SECOND

Office and Yard 60 Island Pond Road - Corner-Allen St.
Telephones - 4-5601, 4-5602, 4-5603
SPRINGFIELD, MASS.
See Plans At Our Office

LUMBER OF ALL KINDS

MILLWORK TO ORDER

FULL LINE OF PAINTS

COMPLETE LINE OF HARDWARE

MASON SUPPLIES

ANGERS LUMBER COMPANY

A Complete Line of

BUILDERS' AND PAINTERS' SUPPLIES

Flintkote Shingles
Lowe Brothers' Paints
Builders' Hardware
Masons' Supplies

Rockwool Insulation
Homasote Wall Board
Sash, Windows, Door and Trim
Roofing and Siding Materials

Telephone 4-6425

363 EASTERN AVENUE
SPRINGFIELD 9, MASS.

DAY LUMBER CORPORATION

Manufacturers and Wholesalers

Pine Box Boards
Box Shooks
Building Materials
Industrial Maintenance Specialties

McDougall-Butler Co., Inc. Paints and Varnishes
Eagle White Lead
Ceiling Tile
Flooring

INSULATING and DECORATIVE BOARDS

Office and Yard
45 Fisk Avenue

Telephones
3-3193 — 3-3194

SPRINGFIELD 7,
MASSACHUSETTS

DECKER'S

"The Only Lumber Yard Downtown"

Lumber and Building Materials

- SHEETROCK
- WALLBOARD
- INSULATION
- BUILDERS' HARDWARE
- PLYWOOD
- MASON SUPPLIES

We Specialize in — SASH ● DOORS ● MILLWORK
BREINIG BROTHERS PAINTS

Edward S. Decker, Inc.

COR. FRANKLIN AND CASS Telephone 6-2728 SPRINGFIELD, MASS.

EAST LONGMEADOW LUMBER CO.

Lumber and Building Supplies

MILLWORK - DOORS - WINDOWS - TRIM
KITCHEN SINKS, CABINETS and ACCESSORIES
BUILDERS' HARDWARE - KYANIZE PAINTS
FLAGSTONE - MASON SUPPLIES
BIRD SHINGLES

—●—

TeL. LAurel 5-3372

Office and Yard: Crane Avenue East Longmeadow, Massachusetts

FRED C. HALLAHAN LUMBER CO.

LUMBER AND BUILDING MATERIALS

MASON SUPPLIES

PAINTS AND HARDWARE

◆

Tel. 9-3821

◆

2 Birnie Avenue **Springfield, Mass.**

LYNCH

FOR

LUMBER

H. F. LYNCH LUMBER CO.

PHONE

366 MEMORIAL AVE., 9-4781 WEST SPRINGFIELD

B. D. NIMS LUMBER CO.

Lumber and Building Materials

MASONS' SUPPLIES
HARDWARE — PAINT

All Materials Carried Under Cover

PHONE 2-6253

YARD AND OFFICE: 253 BALDWIN STREET
WEST SPRINGFIELD, MASS.

SPEAR LUMBER CO., INC.

Lumber
direct from
SAWMILL to
CONSUMER

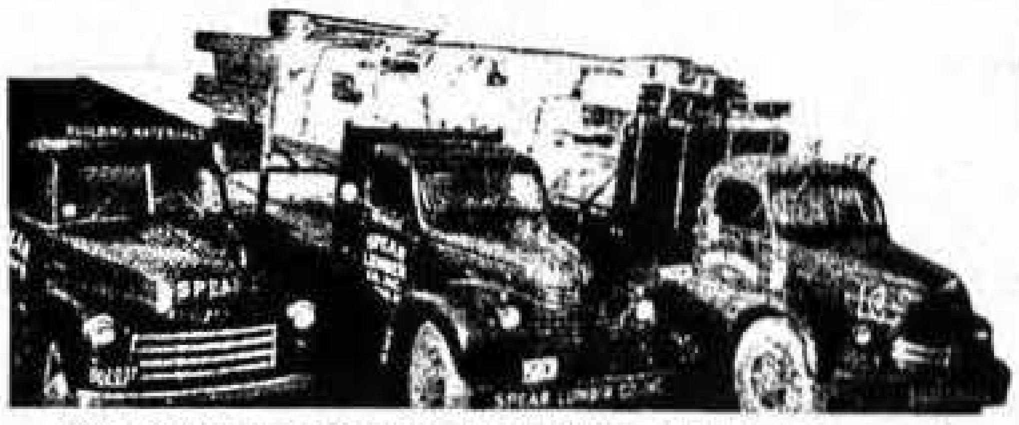

A Complete Line
of Building
Supplies

Quality Lumber
at Reasonable
Cost

We Own and Operate Our Own Mill in Vermont

EASTERN & WESTERN LUMBER

We Have a Truck to Fit Any Size Order

"NO JOB TOO SMALL OR TOO LARGE" DELIVERIES MADE TO ANY POINT
WE CAN DELIVER THE BUILDING SUPPLIES FOR AN ENTIRE HOUSE IN ONE DELIVERY

Nights, Sundays & Holidays
SPRINGFIELD 6-8475
MAILING ADDRESS
P. O. BOX 33, FEEDING HILLS, MASS.

Yard: WEST SUFFIELD, CONN.
TEL. WINDSOR LOCKS
2-5319

VADNAIS LUMBER COMPANY, Inc.

Retail **LUMBER** ***Wholesale***

Millwork	**Roofing Materials**
Mason's Supplies	**Doors and Windows**
Builder's Hardware	**Storm Windows**

—•—

TEL. 6-2135

1023 PAGE BOULEVARD SPRINGFIELD, MASS.

HOME BUILDERS
SERVICE
CENTER

LUMBER
BUILDING MATERIAL
MILLWORK
MASON SUPPLIES
PAINT
HARDWARE

EVERYTHING FOR YOUR HOME

VALENTINE
LUMBER & SUPPLY
COMPANY

102 ALBANY STREET Telephone 2-3126 SPRINGFIELD 5, MASS.

See Us for **LUMBER**

Complete Line of
BUILDING MATERIALS — ROOFING SHINGLES — NAILS — DOORS
BUILDERS' HARDWARE — MILLWORK NATIVE LUMBER — BAY STATE PAINTS

CALL SPRINGFIELD 6-7286
Where Your Dollar Has More Sense

LUCIA LUMBER COMPANY
SILVER STREET *(At the Airport)* **AGAWAM, MASSACHUSETTS**

for
BETTER PLANT PUBLICITY..

Tell them what you make
— where they can get it —
what it will do for them.

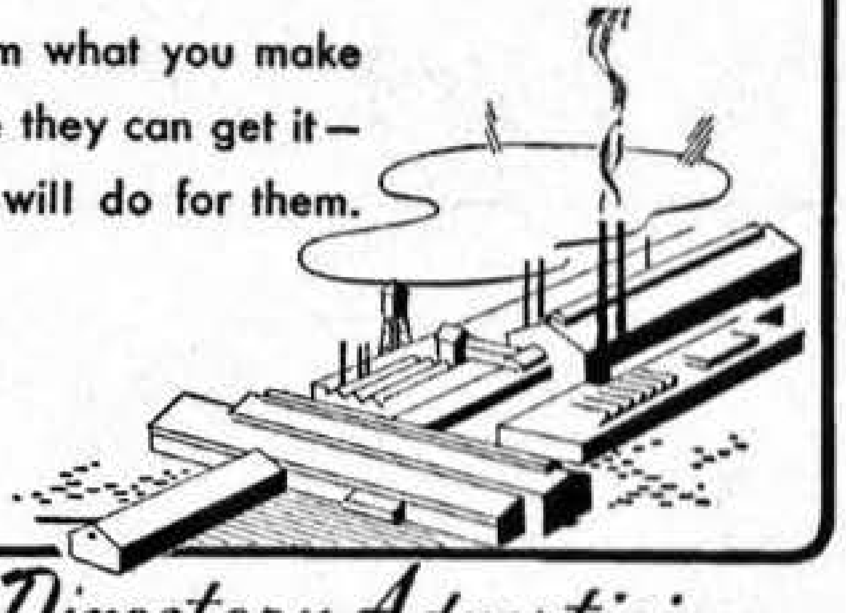

... use Directory Advertising

Manufacturing Department

SPRINGFIELD PRODUCTS are known the world over. The following pages are an index to the wide range and variety, the kind and quality of manufactured articles produced in this great and growing city. As a distributing center for Western New England and Eastern New York, Springfield offers exceptional advantages. A live, progressive Chamber of Commerce, a large market of skilled labor, and splendid railroad facilities — insure progress, prosperity and publicity to the City of Homes. When doing business with concerns advertised in the following pages, please mention the City Directory.

The Price & Lee Co.
1653 Main Street Springfield 3, Mass.

J. C. TARBELL ASSOCIATES, Inc.

NEW ENGLAND
DISTRIBUTORS

CHRYSLER
Oilite Bearings and Powdered Metal Parts

◆

HELI–COIL
SCREW THREAD INSERTS

◆

TAPEZZE – For Tapping Blind Holes

◆

SPECIAL CASTINGS

◆

ELOX ELECTRONIC DRILLS

◆

PHONE 7-5381

64 Park Street Springfield 5, Mass.

MOORE DROP FORGING CO.

◆

Drop Forgings

of

All Kinds

◆

38 WALTER STREET

SPRINGFIELD 7, MASS.

**STORMS
DROP FORGING
CO.**

—•—

All Types of

DROP FORGINGS

—•—

Telephone 6-2771

**70 Storms Court
Springfield, Massachusetts**

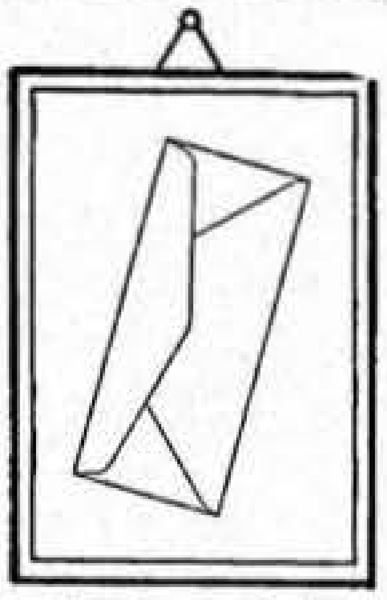
Envelopes of all sizes and styles

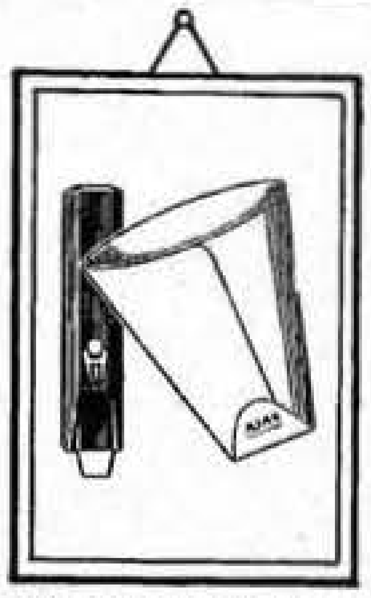
Ajax Paper Drinking Cups and Dispensers

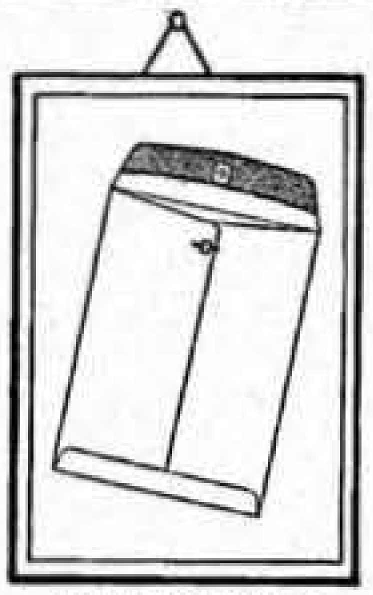
Columbian Clasp Envelopes

Transparent Bags

String Ties

MEET THE FAMILY

A Galaxy of Stars

MADE BY THE UNITED STATES ENVELOPE COMPANY

Aero Paper Drinking Cups and Dispensers

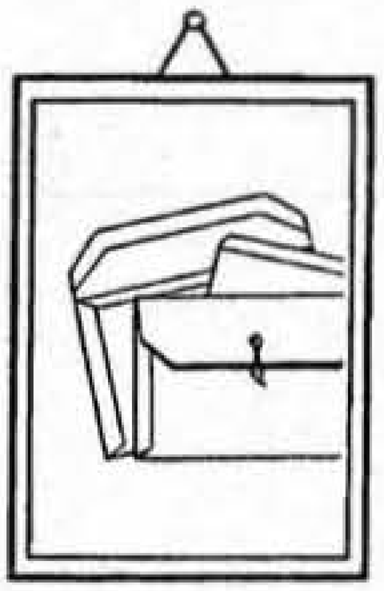
Columbian Letter and Legal

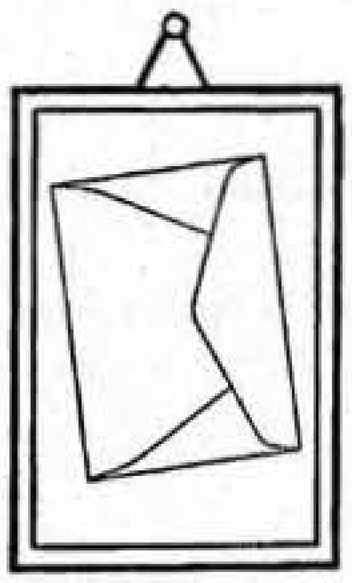
Columbian Flat Mailer

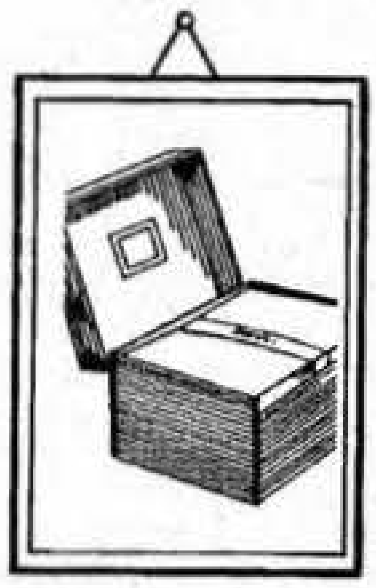
Correspondence Papers

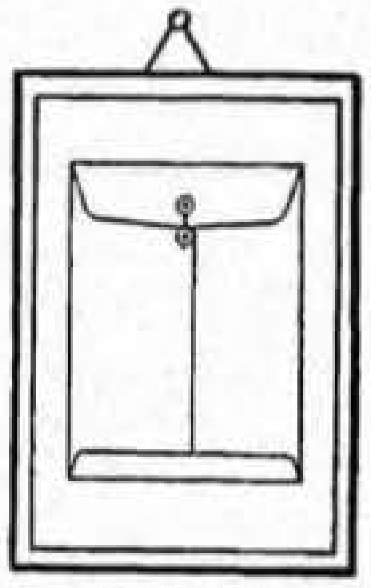
Columbian String and Button

Envelopes • Writing Paper • Linweave Papers and Envelopes
Transparent and Moisture-Proof Containers • Paper Cups

UNITED STATES ENVELOPE COMPANY
Divisions from Coast to Coast General Office: Springfield 2, Massachusetts

Founders

HAMPDEN BRASS
AND
ALUMINUM COMPANY
INCORPORATED 1903

•

MAKERS OF

Aluminum and Bronze Castings
Wood and Metal Patterns
Sand, Permanent Mold, Die Castings
and Centrifugal Castings

•

Telephone 6-1808

•

262 LIBERTY STREET
P O. BOX 638
SPRINGFIELD 1, MASS.

Perkins Machine and Gear Co.

Manufacturers of

HIGH GRADE INDUSTRIAL GEARS

Spur, Internal, Helical, Sprocket, Mitre, Rack, Bevel, Worms, Worm Gears, Face Gears, Intermittents, Ratchets, etc., of Steel, Bronze, Cast Iron, Composition, Non Metallic

* * *

Days and Holidays 7-4703

P. O. BOX 1331 SPRINGFIELD **TELEPHONE 7-4751**

Circuit Ave., cor. Palmer St.
West Springfield, Massachusetts

MANUFACTURERS

Machinery–New and Used

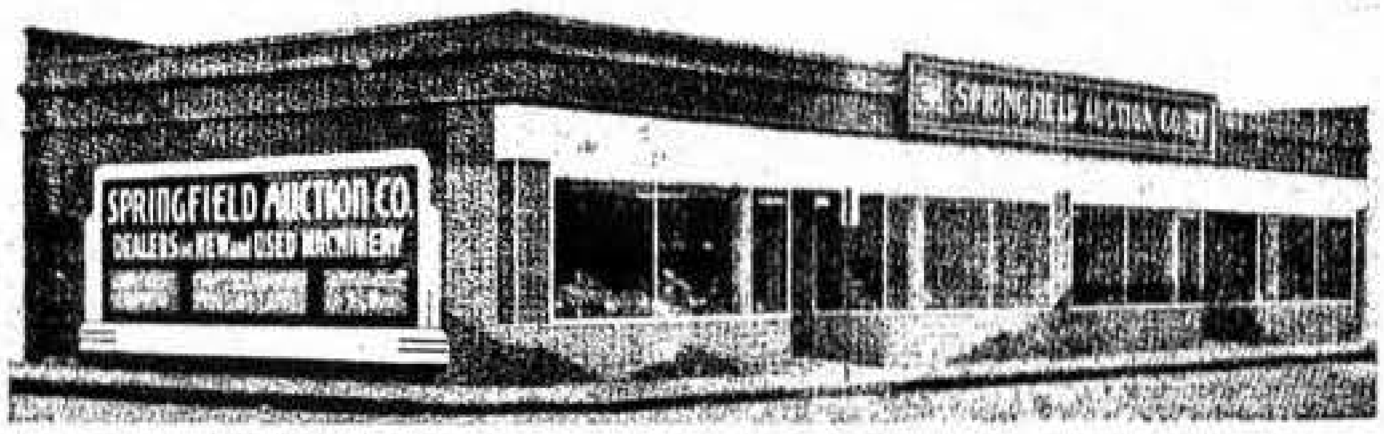
SPRINGFIELD AUCTION CO.
DEALERS in NEW and USED MACHINERY
SPRINGFIELD AUCTION CO.

Dealers in New and Used Machinery

ENTIRE PLANTS APPRAISED and LIQUIDATED

We Buy and Sell Anything, Anytime, Anywhere

LATHES	**GRINDERS**	**MOTORS**
MILLERS	**SHAPERS**	**BELTING**
WOODWORKING MACHINES	**SHEET METAL EQUIPMENT**	**POWER PUNCH PRESSES**

●

Tels. 4-8896 — 4-0731

769 Dwight Street **Springfield, Massachusetts**

PERKINS
HOLYOKE
TRADE MARK REG. U.S. PAT. OFF.

PAPER AND TEXTILE
MILL MACHINERY

Calender Rolls
Mullen Paper Testers

Commercial Roll Grinding

Repairs promptly and carefully made

B. F. PERKINS & SON, INC.

79 Years of Service to the Paper and Textile Industries

Engineers and Manufacturers

HOLYOKE, MASS.

WORKS AT CHICOPEE, MONTGOMERY ST., WILLIMANSETT

THE

LENOX FAMILY

OF

METAL CUTTING SAWS

Hack Saw Blades

Hackmaster — UNBREAKABLE HAND BLADES — made of Molybdenum High Speed Steel — backs toughened so as to give them flexibility, and teeth edges hardened for durability.

High Speed — Genuine 18-4-1 High Speed Steel Hand and Power Blades, possess excellent cutting properties, great wearing and abrasive resistance qualities.

Mo-Speed — Hand and Power sizes. Molybdenum High Speed Steel Hack Saws — have unusual toughness in relation to their hardness, keen cutting edges, high efficiency.

Standard BLADES, hand sizes, the ordinary grade of hack saws made better. Can be furnished in the solid all hard type or the hard edge flexible back style.

Band Saw Blades

Hard Edge Flexible Back — our special heat-treating method tempers only saw teeth, producing an unusually hard cutting edge — used for hard and soft steels and non-ferrous metals.

Diemaster Narrow Metal Band Saw Blades in 100 foot coils for use on Do-All, Grob, Tannewitz and other band sawing machines — for accurate contour work and straight cutting. Packaged in our Safety Box.

Skip-a-Tooth — file-hard teeth designed with extra long gullet — ideal for soft sticky metals, hard and soft woods, plastics, and like material.

Wood Cutting BAND SAWS — Saws which retain their keen edge longer — give more cuts per saw — cut straighter and last longer than the ordinary Wood Band Saw.

New Family Addition — Lenox Precision — Master Ground Flat Stock

AMERICAN SAW & MFG. CO. • SPRINGFIELD, MASS.

Spartan

SPARTAN KUTALL

HACK SAWS
and
BAND SAWS

"SPARTANS CUT CUTTING COSTS"

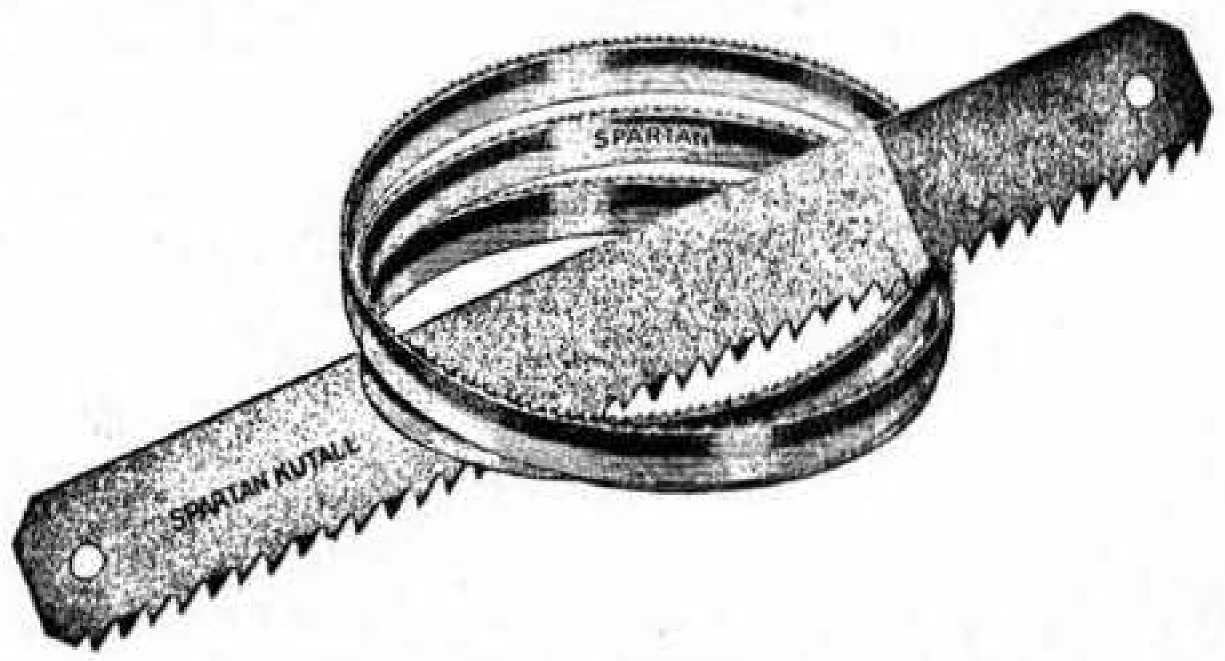
SPARTAN
SPARTAN KUTALL

Spartan Saw Works, Inc.

152 Fisk Avenue **Springfield 7, Mass.**

MANUFACTURERS

Tools and Dies and Aluminum Foil Pans

PRODUCTION TOOL & DIE CO., INC.

Dies - Jigs

Fixtures - Gauges - Plastic Molds

Special Machinery

ENGINEERING - DESIGNING - DEVELOPMENT

DIAL 6-1867

572 St. James Avenue **Springfield 4, Massachusetts**

STANDARD FOIL PRODUCTS CORP.

— • —

ONE TRIP ALUMINUM FOIL PANS

for

BAKERY, CANDY and FROZEN FOOD PRODUCTS

— • —

DIAL 6-1867

576 St. James Avenue **Springfield 4, Massachusetts**

THE

Chapman Valve Manufacturing Co.

Main Office and Works:

INDIAN ORCHARD, MASS.

Gate Valves of Iron, Bronze, Steel

Check Valves

Globe Valves

Hydrants

Sluice Gates

Indicator Posts

Iron Body Gate Valve
with Indicator

Floorstands

Operating Mechanisms for Hand, Hydraulic or Electric Operation of Valves and Sluice Gates

●

Telephone LInden 3-3331

●

Complete Catalog and Literature Will Be Sent Upon Request

Walsh Holyoke Boiler Works Div.

CONTINENTAL COPPER AND STEEL INDUSTRIES CO., Inc.

- Boiler Repairs
- Tanks
- Smoke Stacks and Flues
- Boiler Tubes
- Plate Steel
- Standpipes
- Snow Plows
- Fuel Oil and Gasoline Storage
- Penstocks
- Wheel Cases
- Bleach Boilers
- Vulcanizers
- Barking Drums
- Hot Water Tanks

BOILER TUBES

Electric Arc Welded Steel Pipe for Water Supply and Power Development
Stainless Steel Fabrication for Chemical Equipment

TELEPHONES: 4591 4592

HOLYOKE - - - - MASSACHUSETTS

GENERAL FIBRE BOX COMPANY

Manufacturers

Corrugated Fibre Boxes

—•—

Telephone 4-8288

—•—

Factory and General Offices
Palmer Street, West Springfield

Mail Address P. O. Box 310
Springfield 2, Mass.

New England Container Co.

Manufacturers

CORRUGATED FIBRE BOXES

Telephones Holyoke 6437 Springfield 2-3640 – 2-9573

Factory and General Offices

MEADOW STREET at McKINSTRY AVE. CHICOPEE, MASS.

DROP FORGINGS

●

NORTHEAST TOOL & ENGINEERING CO.

797 Page Boulevard, Springfield, Massachusetts TELEPHONE 6-0464

●

– PRECISION FORGINGS –

ALL CECO-DROP HAMMERS

FORGINGS HELD TO CLOSE TOLERANCE

Inquiries Solicited and Given Prompt Attention

MANUFACTURERS

Flags–Banners and Emblems

THE NIXON COMPANY

Nixon Building — — Indian Orchard, Mass.

★

Designers and Manufacturers of

FLAGS OF ALL NATIONS
FELT, CHENILLE AND EMBROIDERED EMBLEMS
LETTER AWARDS, BANNERS, PENNANTS, VARSITY
HATS, CELLULOID BUTTONS, BADGES.

✶

INDUSTRIAL FELT FOR ALL PURPOSES

161-165 Main Street Indian Orchard, Mass. Tel. Springfield LInden 3-3701

THE W. M. YOUNG REGALIA CO.

INCORPORATED

Manufacturers of

FLAGS	**EMBLEMS**
BANNERS	**BADGES**
FELT WORK	**CELLULOID BUTTONS**

Regalia and Paraphernalia for Lodges

Dial 3-8151

29 Worthington Street Springfield 3, Mass.

Production Pattern & Foundry Co.

WOOD & METAL
PATTERNS

— ★ —

GREY IRON CASTINGS

WHEELABRATING AND ANNEALING SERVICE

— ★ —

Telephones: Holyoke 5726 and 7759

McKinstry Avenue P. O. BOX 299 Chicopee, Mass.

PACKAGE
Machinery Company

Builders of

PACKAGING AND WRAPPING MACHINES

MAIN OFFICE AND FACTORY
EAST LONGMEADOW, MASSACHUSETTS

Telephone LAurel 5-5381

Branch Offices

NEW YORK CHICAGO LOS ANGELES CLEVELAND
ATLANTA SAN FRANCISCO

ENGINEERING and DEVELOPING
INJECTION MOLDING

BERKSHIRE PLASTICS CO., INC.

EAST LONGMEADOW, MASS.
(6 MILES S.E. OF SPRINGFIELD, MASS.)

—•—

COMPRESSION MOLDING - GENERAL FABRICATION

Telephone LAurel 5-2294

147 Shaker Road East Longmeadow, Mass.

Curtis Universal Joint Company, Inc.

MANUFACTURERS OF

UNIVERSAL
JOINTS

(Industrial Type)

Telephone 7-0281

4 BIRNIE AVENUE SPRINGFIELD 7, MASS.

NATIONAL GAGE & DIE CO.

Manufacturers of

JOHNSON LINE BORING MACHINES

Experimental Work

GAGES – TOOLS AND DIES

— • —

Telephone 9-4709

145 CHESTNUT STREET
SPRINGFIELD 3, MASS.

Van Norman Company

Van Norman Universal Milling Machines, Radial Grinders Oscillating Type, Van Norman Internal Grinders, Van Norman Piston Turning and Grinding Machines, Van Norman Boring Bars, Van Norman Valve Grinders, Brake Drum Turning and Grinding Lathes and Automotive Service Tools

Factory and Office

3640 MAIN STREET
SPRINGFIELD 7, MASS.

GENERAL MOLD AND TOOL CO., INC.

Manufacturers

PLASTIC MOLDS – TOOLS – DIES – FIXTURES
SPECIAL MACHINERY

TELEPHONE 9-3614

876 BAY STREET
SPRINGFIELD, MASS.

BAY STATE TOOL AND MACHINE CO.
ESTABLISHED 1916

VISES — HAND TAPPERS — SPECIAL MACHINERY
FIXTURES — DIES
METAL STAMPINGS — MACHINE PARTS

412 ALBANY STREET TELEPHONE 2-3105 SPRINGFIELD 4, MASS.

CHENEY BIGELOW WIRE WORKS

Machine Guards - Window Guards - Metal Partitions
Pulp and Paper Mill Screens and Equipment

TELEPHONE 2 3157

417 LIBERTY STREET SPRINGFIELD 1, MASS., P.O. Box 30

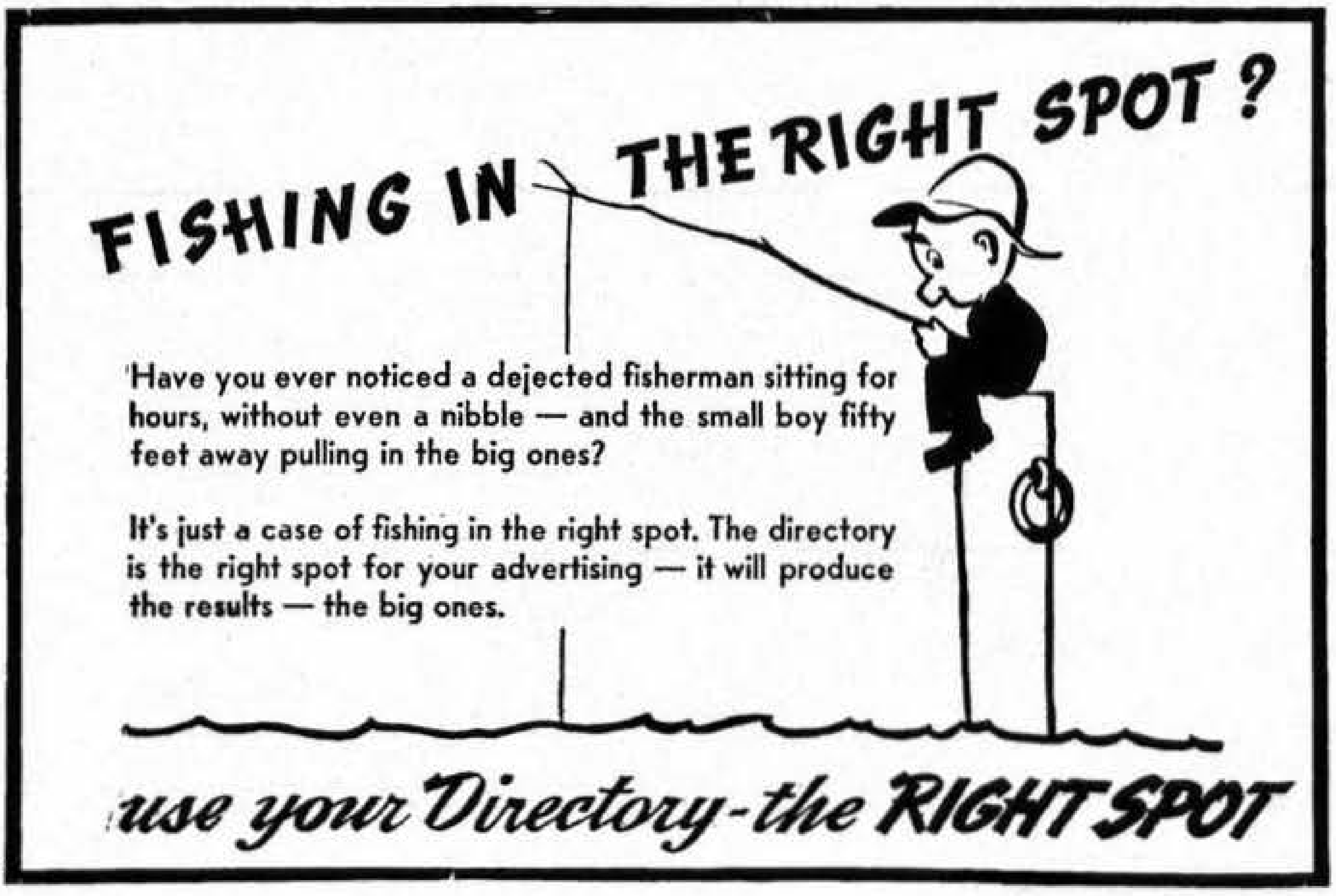
FISHING IN THE RIGHT SPOT?
use your Directory-the RIGHT SPOT

'Have you ever noticed a dejected fisherman sitting for hours, without even a nibble — and the small boy fifty feet away pulling in the big ones?

It's just a case of fishing in the right spot. The directory is the right spot for your advertising — it will produce the results — the big ones.

COOK BUILDERS' SUPPLY CO.

Masons' Supplies

- FACE BRICK
- FIRE BRICK
- SEWER PIPE
- CINDER BLOCKS
- STEEL WINDOWS
- FIREPLACE EQUIPMENT
- SLATE FLAGGING
- MASONS' TOOLS

"Everything for the Mason"

—•—

TEL. 2-3193

850 MEMORIAL AVENUE WEST SPRINGFIELD, MASS.

DAYLIGHT DAIRY PRODUCTS

COURTEOUS — DEPENDABLE

THE FINEST IN FRESH DAIRY FOODS

DAIRY SERVICE in SPRINGFIELD and SURROUNDING TOWNS

TELEPHONE LINDEN 3-3052

26 KIRKLAND AVENUE LUDLOW, MASSACHUSETTS

Mallory's

MILK

ENJOYED BY MANY SPRINGFIELD FAMILIES -- PHONE YOUR ORDER TODAY

CALL 3-4118

F. B. MALLORY, INC.

Quality Dairy Products Since 1908

55 POMONA STREET SPRINGFIELD, MASS.

INSURED SAVINGS
DIVIDENDS FOR 74 YEARS never less than $2\frac{1}{2}\%$
BONUS OF ½ 1% EXTRA for systematic monthly saving

MORTGAGE LOANS
The easiest, safest, lowest cost plans ever devised.

New England's Largest

SPRINGFIELD BRANCH
WORCESTER
FEDERAL SAVINGS AND LOAN ASSOCIATION
1243 MAIN STREET SPRINGFIELD

Resources Over
$60,000,000

BAY STATE FILM PRODUCTIONS, INC.
New England's Foremost Producer Of
Motion Pictures and Slide Films
FOR BUSINESS, INDUSTRY AND TELEVISION
STUDIOS IN SPRINGFIELD AND BOSTON

SPRINGFIELD Telephone 4-3164 MASSACHUSETTS
80 BOYLSTON STREET Call Hancock 6-8904 BOSTON, MASS.

STRETCH YOUR "AD" DOLLARS

It isn't the cost — it's the ad coverage that counts and you get so much for so little when you advertise in the DIRECTORY.

MOVIE CENTER

★ ★

VISUAL EQUIPMENT AND SUPPLIES

✶ ✶

PROJECTION SERVICE
Sound Movie Programs for Schools, Churches, Clubs, Industry, Homes

RENTAL SERVICE
8 MM — Film Rental Library — 16 MM

PROJECTION EQUIPMENT
Sound and Silent Projectors — Cameras — Home Movies and Screens

Telephone 7-3552

7 PEARL STREET
SPRINGFIELD 3, MASS.

WOLFE'S *Indian* SALES, INC.

- **INDIAN**
- **MATCHLESS**
- **VINCENT**
- **NORTON**
- **ROYAL-ENFIELD**
- **A. J. S.**

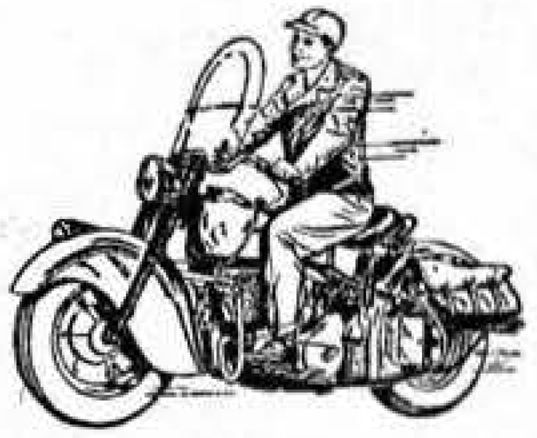

- **Wizzer Motor Bikes**
- **Indian and Roadmaster Bicycles**
- **Motorcycle Accessories**
- **Bicycle Accessories**

SALES AND SERVICE
"We Service What We Sell"

435 STATE STREET
Dial 7-3198
SPRINGFIELD, MASS.

"From Pines To Palms"

CABRINI MOVING SERVICE, INC.

Eugene L. Cabrini, *President*

SERVING 26 STATES

Alabama
Connecticut
Delaware
Florida
Maine
Michigan
Rhode Island
Tennessee
Virginia
Wisconsin
Georgia
Illinois
Indiana
Kentucky
Maryland
Missouri
South Carolina
Vermont
West Virginia
Washington, D. C.
New Hampshire
New Jersey
New York
North Carolina
Ohio
Pennsylvania

LOCAL AND LONG DISTANCE MOVERS

- NEW YORK
- CHICAGO
- FLORIDA

FIREPROOF STORAGE

•

INSURED

PADDED VANS

VANPORTATION

•

MOVING

WAREHOUSING

- CRATING
- PACKING
- STORAGE
- Furniture and Household Goods

I.C.C. 48521 M.D.P.U. 1610

Call or Write for Free Estimate

TEL. SPRINGFIELD 3-9183 — 6-8348 — 2-8900

531 WORTHINGTON STREET
SPRINGFIELD, MASS.

COMPLETE MAILADVERTISING SERVICE

LET US MIMEOGRAPH IT!

A weekly bulletin to your sales force—mimeographed, of course—is an ideal and inexpensive way to keep every man happy and "hitting the ball."

Letters, sales, service and factory forms—in fact anything you wish duplicated in quantities—given the kind of attention which brings you back again and again.

DUPLICATING

By
MIMEOGRAPH
or
MULTIGRAPH

•

MAILING

We Mail Anything
Mailable

Mimeographing
Plain and Illustrated

Multigraphing
And Personalizing

•

Addressing
Typewriter, Pen, Machine

Mailing
Modern Cost Cutting Methods

We'll Gladly Advise the Best Way to Do It for the Best Results!

•

HELENA M. COLLINS

•

(504) 1653 MAIN STREET **TELEPHONE 3-8561** **SPRINGFIELD 3, MASS.**

ELECTROHARMONIC MUSIC CENTRE

Accordions Manufactured, Serviced, Repaired and Taught

RECORDS RADIOS SHEET MUSIC PIANOS

MUSICAL INSTRUMENTS

PIANO TUNING AND ORGAN SERVICE

1872 MAIN STREET

SPRINGFIELD
MASSACHUSETTS

DRIVE YOUR ADVERTISING SHOTS HOME

A thunder of hoofs—a resounding smack—and another shot is driven home. Your ad in the Directory will be just as effective . . . a "thunderous" headline—a "smack" in your copy—and your story is driven home—to thousands of daily Directory users.

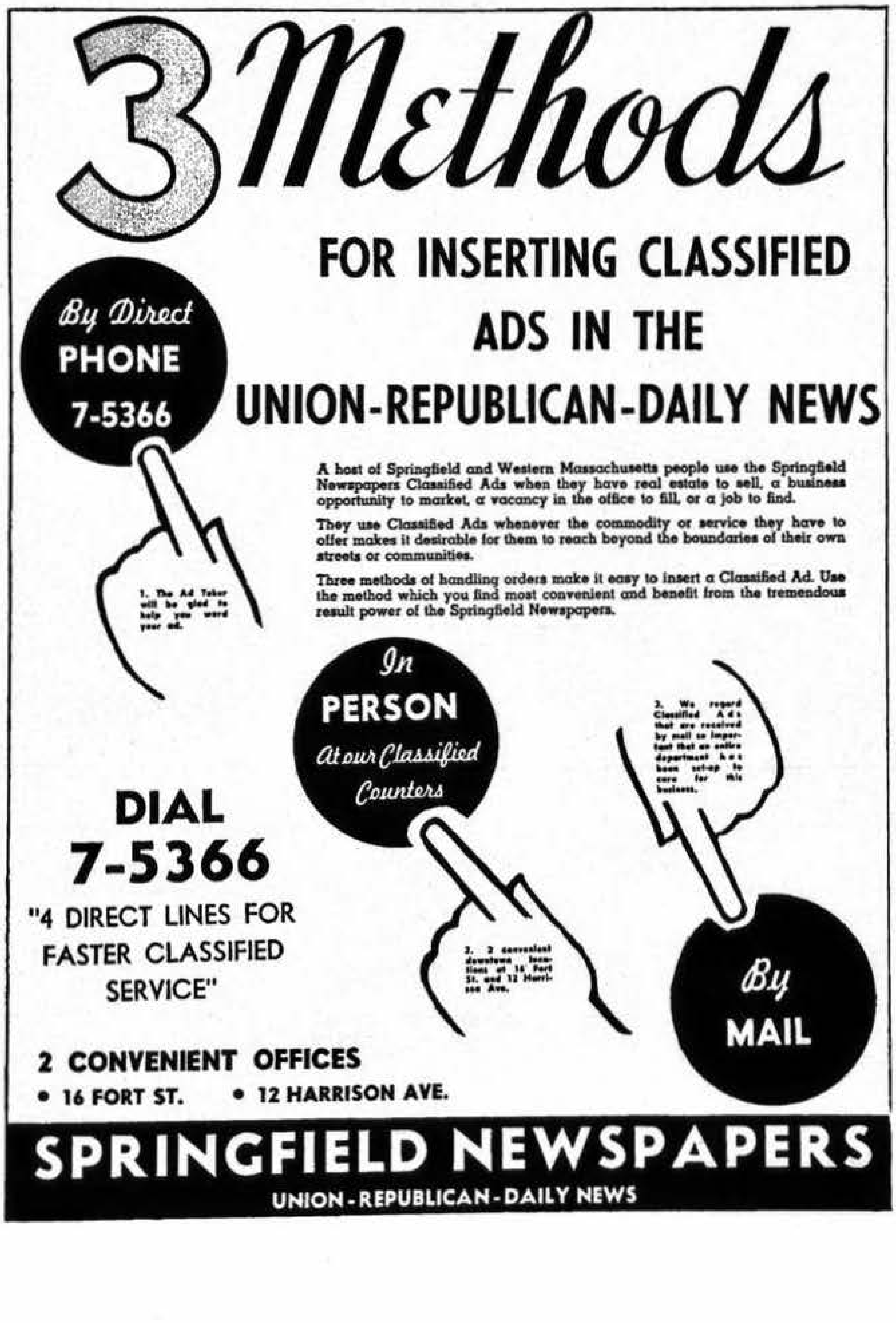

3 Methods
FOR INSERTING CLASSIFIED ADS IN THE UNION-REPUBLICAN-DAILY NEWS

By Direct PHONE 7-5366

A host of Springfield and Western Massachusetts people use the Springfield Newspapers Classified Ads when they have real estate to sell, a business opportunity to market, a vacancy in the office to fill, or a job to find.

They use Classified Ads whenever the commodity or service they have to offer makes it desirable for them to reach beyond the boundaries of their own streets or communities.

Three methods of handling orders make it easy to insert a Classified Ad. Use the method which you find most convenient and benefit from the tremendous result power of the Springfield Newspapers.

1. The Ad Taker will be glad to help you word your ad.

In PERSON At our Classified Counters

3. We regard Classified Ads that are received by mail so important that an entire department has been set-up to care for this business.

DIAL 7-5366
"4 DIRECT LINES FOR FASTER CLASSIFIED SERVICE"

2. 2 convenient downtown locations at 16 Fort St. and 12 Harrison Ave.

By MAIL

2 CONVENIENT OFFICES
• 16 FORT ST. • 12 HARRISON AVE.

SPRINGFIELD NEWSPAPERS
UNION-REPUBLICAN-DAILY NEWS

HOPKINS OFFICE SUPPLY
COMPANY
INCORPORATED

William E. Dwyer
SALES MANAGER

293 BRIDGE STREET TELEPHONE 4-2181
SPRINGFIELD 3, MASSACHUSETTS

SINCE 1931

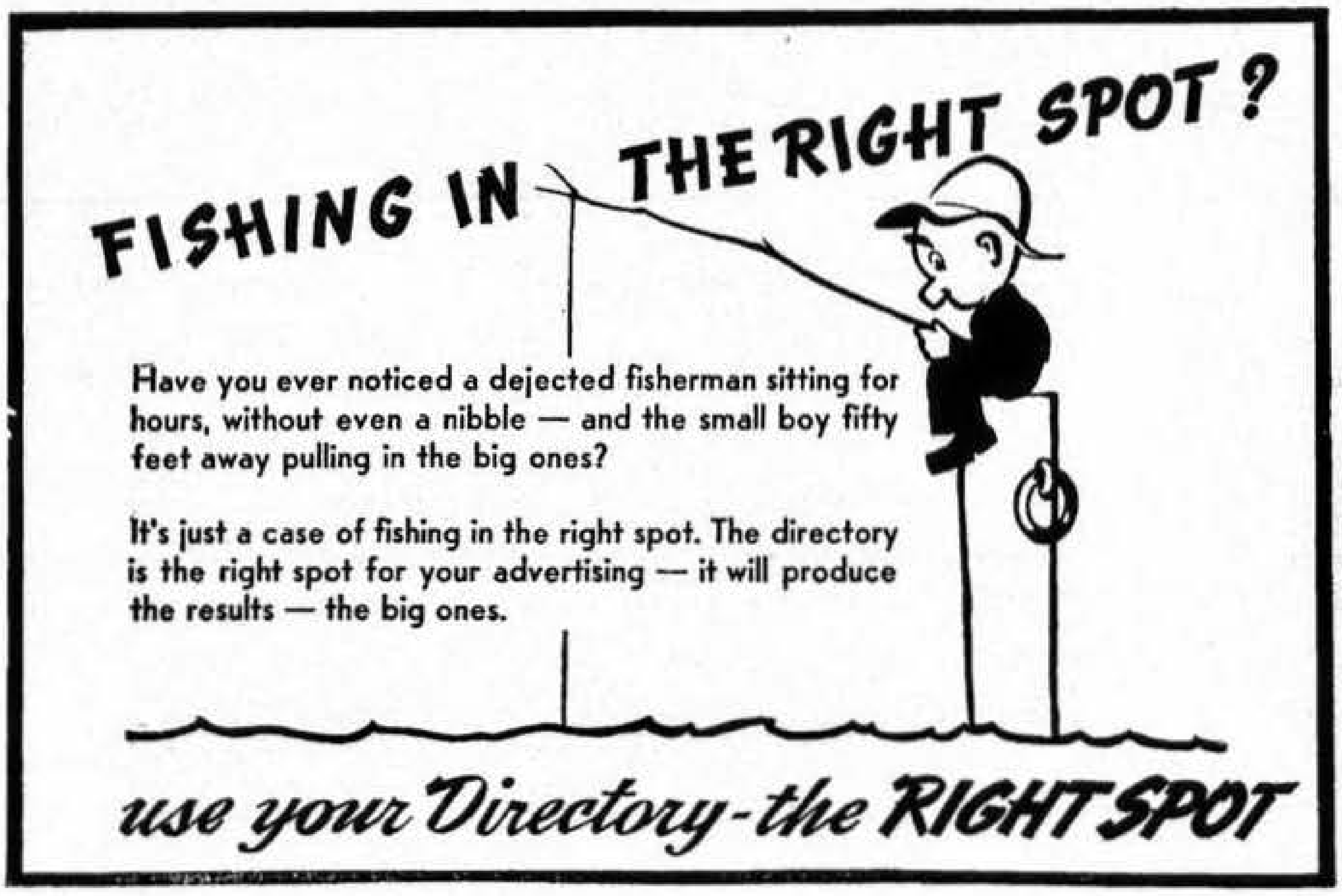
FISHING IN THE RIGHT SPOT?
use your Directory-the RIGHT SPOT

Have you ever noticed a dejected fisherman sitting for hours, without even a nibble — and the small boy fifty feet away pulling in the big ones?

It's just a case of fishing in the right spot. The directory is the right spot for your advertising — it will produce the results — the big ones.

Gilbarco

GILBERT & BARKER MFG. CO.
WEST SPRINGFIELD, MASS.

GASOLINE PUMPS • AIR COMPRESSORS • HYDRAULIC LIFTS
LUBRICATION EQUIPMENT • SERVICE STATION EQUIPMENT
OIL BURNERS • BOILER BURNER UNITS • WARM AIR CONDITIONERS

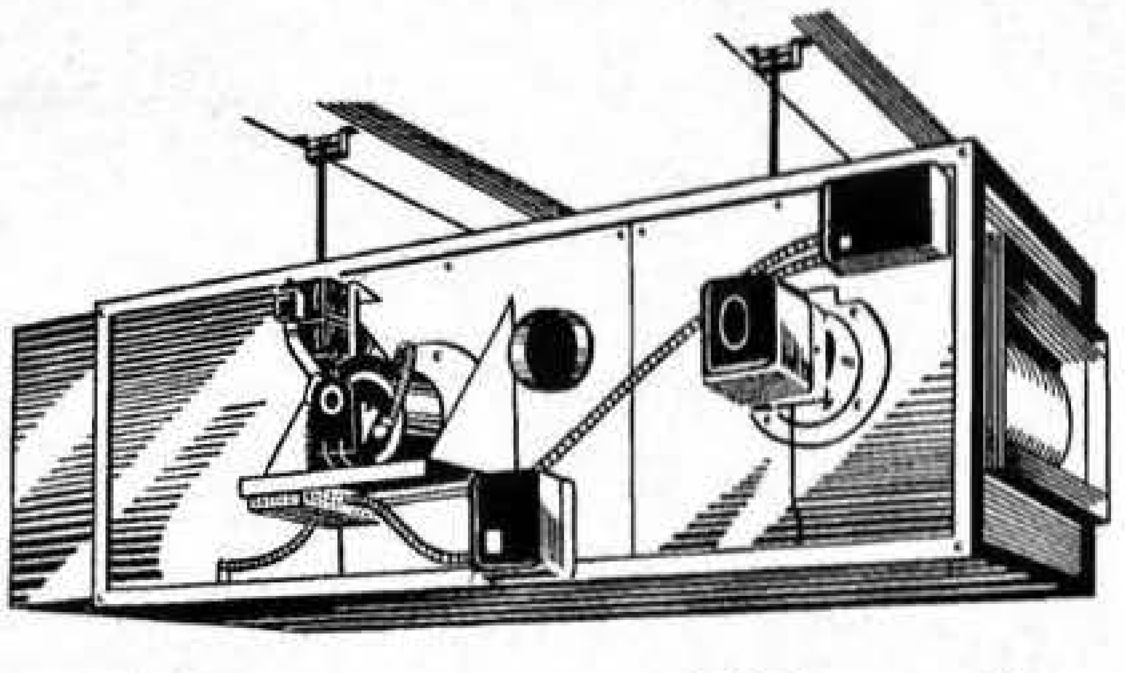

VCF-75 WARM-AIR CONDITIONER

ALSO AVAILABLE IN CONVENTIONAL STAND-UP MODELS

Master Kraft

REG. U. S. PAT. OFF.

OIL BURNERS, BOILERS
AND
OIL-FIRED FURNACES

Designed and Manufactured in Springfield

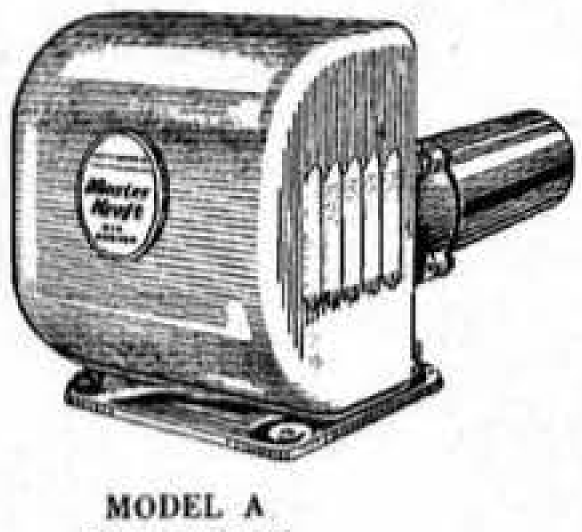

MODEL A CONVERSION BURNER

For the most modern and super-safe heating equipment today, install Master Kraft. The Master Kraft heating equipment pictured here can give you efficiency and economy far ahead of all others on the market. Investigate this new type of heating equipment today.

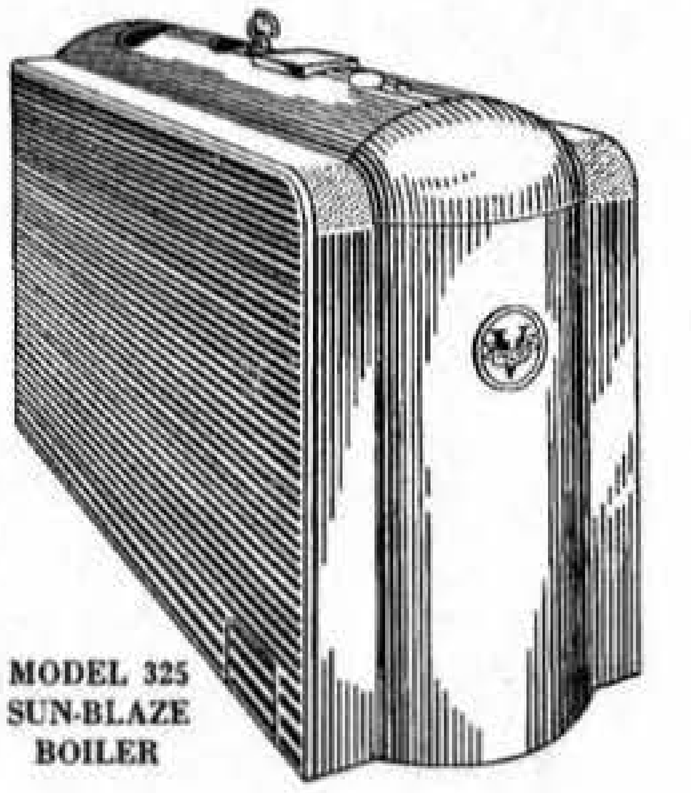

MODEL 325 SUN-BLAZE BOILER

MANUFACTURED BY

HARVEY-WHIPPLE, INCORPORATED

2155 COLUMBUS AVENUE Phone 3-2178 SPRINGFIELD

AMERICAN REXOIL HEATING FUEL CO.

Distributors of **ESSO HEAT**

REXOIL CO.

EXCLUSIVE DISTRIBUTORS OF

REXOIL Industrial and Domestic

OIL BURNERS

TEL. 6-2456

19 ALPHA STREET SPRINGFIELD, MASS.

DAVIS & DAGGETT CO.

Domestic and Industrial

FUEL OILS

PETRO-NOKOL

OIL BURNERS

york refrigeration air conditioning

- For All Types of Heating and Power Installations.
- YORK AIR CONDITIONING SYSTEMS for Every Requirement.
- YORK COMMERCIAL REFRIGERATION

AUTOMATIC OIL HEATING COMPANY

A Davis & Daggett Organization

238 DWIGHT STREET Telephone 6-1869 SPRINGFIELD 3, MASS.

Oil Burners

LAKE ENGINEERING CO.

—DISTRIBUTORS—

GENERAL ELECTRIC

HEATING EQUIPMENT

OIL
FIRED
BOILERS
Sales &
Service

FUEL OIL

OIL BURNERS & OIL BURNING EQUIPMENT

24 Hour Emergency Service

COMPLETE LINE HOTPOINT APPLIANCES

Refrigerators — Ranges — Washing Machines

TEL. LO 7-3331

398 LONGMEADOW STREET LONGMEADOW, MASS.

PETROLEUM ENGINEERING CORP.

GEORGE F. WILLIAMS, *President and Treasurer*

Distributors of

SHELL HEATING OILS

Wholesale and Retail

Distributors of

TORIDHEET AUTOMATIC OIL BURNERS

BOILERS, FURNACES and WATER HEATERS

WESTINGHOUSE

TELEVISION, ELECTRIC REFRIGERATORS, RANGES and APPLIANCES

Dealers

UNIVERSAL ELECTRIC APPLIANCES

286 WORTHINGTON ST. Tel. 6-0388 SPRINGFIELD 3, MASS.

F. L. ROBERTS & CO., INC.

FUEL OIL–DOMESTIC AND INDUSTRIAL

Distributors of

S. T. JOHNSON, HEV-E-OIL
and WILLIAMS-OIL-O-MATIC
OIL BURNERS

POWERMASTER GENERATORS

WORTHINGTON AIR CONDITIONING AND REFRIGERATION

Tydol-Veedol Gasolines and Motor Oils

229 ALBANY STREET PHONE 3-1132 SPRINGFIELD 4, MASS.

"SERVICE 'ROUND THE CLOCK"

Simons Burner & Petroleum Corp.

Distributors

DOMESTIC

Norge – Winkler

HEATING

Domestic – Industrial
Power Plant

FUEL OIL

OIL FIRED EQUIPMENT

GAS FIRED EQUIPMENT

Steam Generators *(Cyclotherm)*

INDUSTRIAL

Gilbarco – National
Air-Oil Burners

AIR CONDITIONING

Summer & Winter

TELEPHONE 9-3878

Nights and Holidays 7-8500

65 Walnut Street Springfield, Mass.

Oil Burners

Swett Bros
HEATING & APPLIANCE CO.

Serving Western Mass. For Over Twenty Years.

- **DELCO-HEAT** Automatic Oil Fired Heat.
- **DUO-THERM** Oil Fired Furnaces — Water Heaters.
- **ALUMAROLL** Aluminum Roll-Up Awnings.
- **FIBERGLAS** Home Insulation.
- **FUEL OIL** Automatic Service.

Manufacturers of **"DUC-PAC"** Aluminum Duct.

"THEY ALL GO TOGETHER

Office, Show Room, Factory and Warehouse:
78 ISLAND POND ROAD, SPRINGFIELD 8, MASS. - - Dial 7-0293

ELMER G. WELLMAN CHARLES R. WELLMAN

Elmer G. Wellman & Son

ESTABLISHED 1911

Heating Contractors

Superfex

"HOMOGEN-AIR"
FURNACES

Air Conditioning — Sheet Metal Work

PHONES 2-3514 — 4-2258

112 WHITE STREET SPRINGFIELD 8, MASS.

HAMPDEN COAL & OIL CO.
Inc.

DISTRIBUTOR FOR

THE CALIFORNIA OIL COMPANY

CALSO SUPREME GASOLINE
RPM MOTOR OILS
CHEVRON STARTING FLUIDS

INDUSTRIAL AND DOMESTIC FUEL OILS - KEROSENE
MOTOR OILS OF EVERY TYPE AND GRADE
LUBRICANTS FOR ALL INDUSTRIAL USES

—•—

BULK PLANTS
SPRINGFIELD – WESTFIELD

Service Stations

SPRINGFIELD
NORTHAMPTON
CHICOPEE FALLS
WEST SPRINGFIELD
EASTHAMPTON
PALMER
WESTFIELD
WILLIMANSETT
AGAWAM

OFFICE: 191 PLAINFIELD ST., SPRINGFIELD, MASS.

TEL. 9-4711

LEONARD E. BELCHER, INC.
DISTRIBUTOR
PETROLEUM TEXACO **PRODUCTS**
INTERSTATE TRANSPORTATION SERVICE
LYNN OIL BURNERS FIRESTONE TIRES

— • —

WHOLESALE AND RETAIL
QUALITY FUEL and RANGE OILS
PHONES 7-1166 — 7-0136
615 ST. JAMES AVENUE SPRINGFIELD, MASS.

SAMUEL RADNER, INC.
D. B. A.
AMERICAN FUEL OIL CO.
AMERICAN PETROLEUM TRANSPORT CO.
Wholesale and Retail
Range OILS Fuel
Gasoline
Wholesale Petroleum Products Transportation Trucks For Hire
Oil Burner Sales and Service
DELIVERIES ANYWHERE
Telephone 6-3611
OFFICE: 1332 DWIGHT STREET SPRINGFIELD 7, MASS.

ALFRED V. RIVEST CO.

Wholesale and Retail Distributors

ALL GRADES OF HEATING OILS

For Domestic and Industrial Uses

ORIGINATOR OF THE LEASE PLAN OF OIL BURNER

Installation Service

COMPLETE LINE OF HEATING EQUIPMENT

TELEPHONE 4-6456

Robbins Road East Springfield 4, Mass.

A. V. RIVEST TRANSPORTATION CO., INC.

Telephone 4-6457

HAULERS OF PETROLEUM PRODUCTS

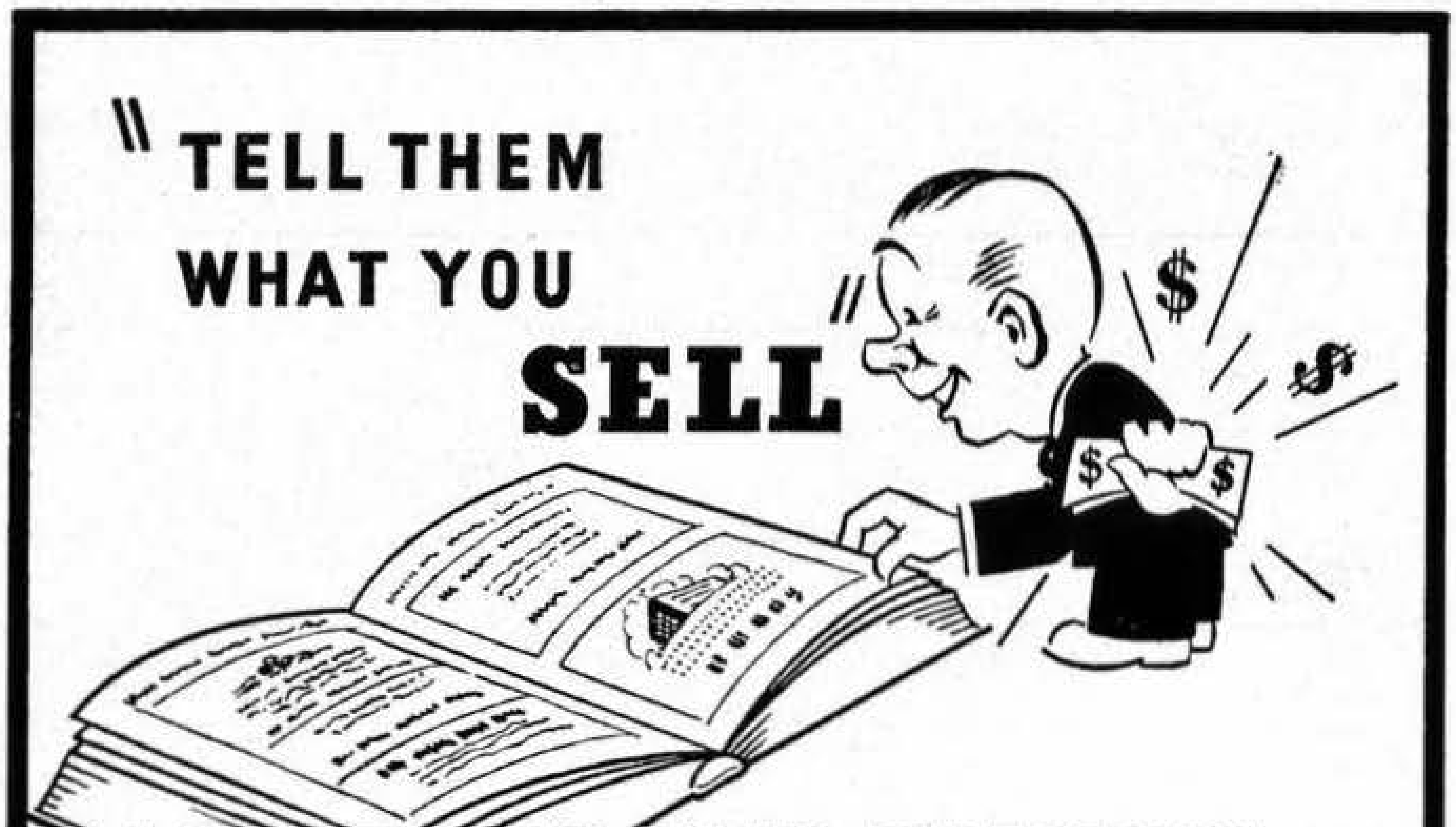
"TELL THEM
WHAT YOU
SELL"
ADVERTISE IN YOUR DIRECTORY....

Oil Distributors (Industrial)

JIM GRIFFIN, INC.

Phones Holyoke 2-9471 — 2-9472

WHOLESALE AND RETAIL

INDUSTRIAL FUEL OILS

Bunker "C" No. 6 Specialists

RANGE AND FUEL OILS
MODERN BULK STORAGE PLANT

Latest Type Diesel Powered Tractor Trailers for Commercial and Industrial Deliveries

---

Petroleum Products Exclusively

---

136 Suffolk St. Holyoke, Mass.

C & E GUSTAFSON

Painters and Decorators

INTERIOR — EXTERIOR PAINTING

ESTIMATES FURNISHED

PAINTS — VARNISHES — ENAMELS

— WALLPAPER —

VALSPAR — ALDEN — KYANIZE

"The Store With The Dependable Merchandise"

TELS. 4-2386 — RES. 7-8676 - 3-9742

346 BAY STREET SPRINGFIELD, MASS.

THIBAULT BROTHERS

Gerard *and* Joseph Thibault, *Proprietors*

Interior and Exterior Decorating

PAINTING CONTRACTORS

Members of Painting & Decorating Contractors of America

PAINTING
AND
DECORATING
CONTRACTORS
OF
AMERICA

Established 1927

1375 SOUTH BRANCH PARKWAY (Corner Parker)

Telephone Springfield 2-4920

IF NO ANSWER CALL 6-1487

Highland Paint and Wall Paper Co.
Incorporated 1908

Distributors of
MURPHY VARNISH COMPANY
PAINTS VARNISHES STAINS LACQUERS
WILSON IMPERIAL COMPANY
PAINT and VARNISH REMOVERS WILCO SEAL
SANITAS PAINTERS' SUPPLIES

FINEST WALL PAPERS
From the Best Manufacturers

Wall Papers By Wall Trend
Thomas J. Strahan
S. K. Longren,
Katzenbach & Warren

HAND PRINTS
FABRIC EFFECTS
IMPORTS — SANITAS

91 Taylor Street
Across from Post Office

Telephones 7-0296—7-0297
SPRINGFIELD 3,
MASS.

W. H. JACQUES, Pres. H. L. ROSS, Treas.

H. L. ROSS CO., INC.

Interior Decorators and Painting Contractors

Distributors of
FINE WALL PAPER

Representing over 50 of the leading
Manufacturers and Importers.
Machine Prints — Hand Prints
Hand Painted Scenics in a complete
price range.

DISTRIBUTORS
BERRY BROTHERS FINISHES
BARRELED SUNLIGHT PAINT PRODUCTS
MERKIN PAINTS
SATIN LUMINALL

5-7 Market Street

PHONES: 2-1323
3-5784

"FOR MORE THAN A CENTURY"

PAINTERS' SUPPLIES **BUILDING MATERIALS**

T. M. WALKER CO.
PAINTERS SUPPLIES
FOUNDED 1820
BUILDING MATERIAL
SPRINGFIELD, MASS.

PRATT & LAMBERT Paint & Varnish

PIERCE Paint & Varnish

DUTCH BOY Paint Supplies

- FOL DOORS (Folding Doors)
- WINDOWS
- DOORS
- FRAMES
- ROOFING
- INSULATION
- GLASS
- CABINETS
- BUILDING BOARD

DOMESTIC and IMPORTED WALL PAPER

31 MARKET STREET **TELEPHONE 3-5158**

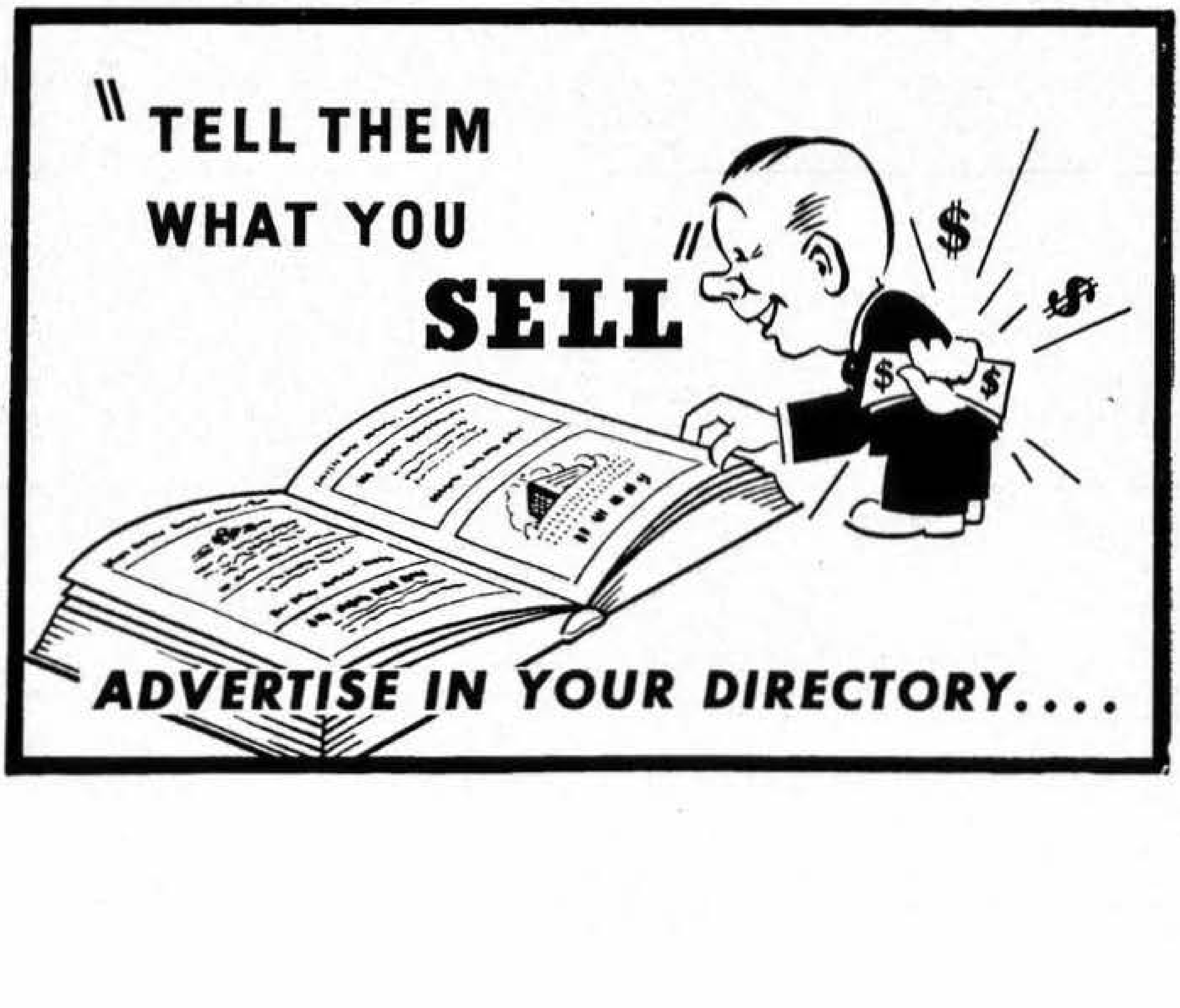
"TELL THEM
WHAT YOU
SELL"
$
$
$
$
ADVERTISE IN YOUR DIRECTORY....

PAPER MERCHANTS

Established 1847

THE ROURKE-ENO PAPER CO.

Telephone 7-4737

851 STATE STREET - - - - SPRINGFIELD 9, MASS.

VERMONT – NEW HAMPSHIRE SALES OFFICE
East Street, Charlestown, N. H. - - - Telephone Charlestown 180

Distributors of

PRINTING PAPERS
WRAPPING PAPERS
INDUSTRIAL PAPERS
MILITARY PACKAGING PAPERS
INDUSTRIAL SEALING TAPES
TWINE & CORDAGE

HARTFORD – NEW HAVEN – SPRINGFIELD

FRANK BROS. PAPER CO., Inc.

WHOLESALE

PAPER - BAGS - BOXES - CUPS - TWINE

Shipping Room and Janitors' Supplies

●

— *Distributors For* —

HARCRAFT PAPER TOWELS
K. V. P. WRAPPING AND WAXED PAPERS
AJAX DRINKING CUPS FOR OFFICE AND FACTORY USE
PURITAN DRINKING CUPS FOR OFFICE, FACTORY
AND FOUNTAIN USE

Phone 6-6354

49-51 HAMPDEN STREET SPRINGFIELD 3, MASS.

CARLSON PATTERN SHOP, INC.

Wood and Metal Patterns
Pressure Cast Match Plates

Consult Us When in Need of
Production Patterns

Telephone 7-9122

616 BERKSHIRE AVENUE :: SPRINGFIELD 9, MASS.

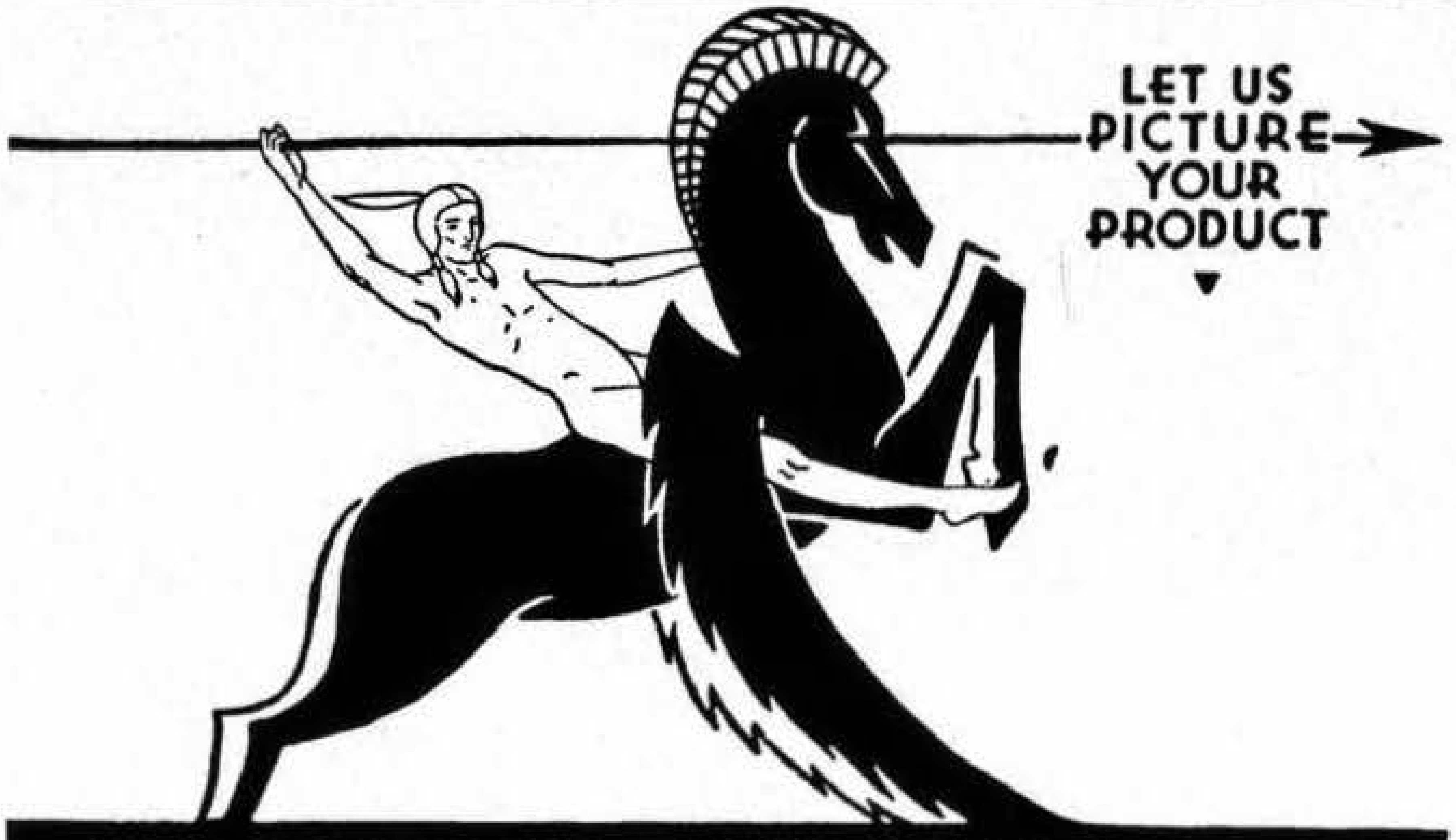

MASSASOIT ENGRAVING CO.
PHOTO ENGRAVERS · GRAPHIC ARTS · MODERN REPRODUCTIONS
77 WORTHINGTON ST · SPRINGFIELD MASS ·

FOUNTAIN PLATING CO.

Electro Chemical Analysis Laboratory

PLATING AND POLISHING OF ALL METALS

Also Consulting Facilities With Complete Plating Laboratory
Your Problems Are Our Problems

●

Tel. 3-2158

●

15 CORTLAND STREET SPRINGFIELD 9, MASS.

A & H PRINTING CO.

Job and Commercial

PROMPT SERVICE ✦ **PRINTING** ✦ *REASONABLE PRICES*

RAISED PRINTING
WEDDING ANNOUNCEMENTS
OFFICE & FACTORY FORMS
OFFSET PRINTING PROGRAM PRINTING
STATIONERY

Telephone 3-1090

680 DWIGHT STREET SPRINGFIELD, MASS.

The M. J. O'MALLEY CO.

PRINTING :: OFFSET LITHOGRAPHY
RULING

◆

Manufacturers of Oiled Stencil Board

◆

Telephones 3-1014 – 3-9061

220-224 Franklin Street Springfield 4, Mass.

H. A. MANNING COMPANY

ESTABLISHED 1905

DIRECTORIES

MAPS

Statisticians, House Numbering

Member Association North American Directory Publishers

ADVERTISING

CATALOGING

City Census and City Guides

Associate Member Advertising Federation of America

City Directory Publishers for Nearly 3,000,000 Population

Over Ninety City Directory Publications in the eight northeastern states of Massachusetts, Connecticut, Vermont, New Hampshire, New York, Pennsylvania, New Jersey and Maine.

These publications contain the advertisements of over 22,000 merchants, professional men and manufacturers. The estimated circulation of these publications through annual usage is over 250,000,000.

LIST OF PUBLICATIONS

MAINE

Augusta, Gardiner and vicinity
Bangor, Brewer, Old Town, Orono
Bar Harbor, Ellsworth
Biddeford, Saco and Old Orchard Beach
Bridgton, Casco and Fryeburg
Calais, Eastport and Lubec
Caribou, Presque Isle, Fort Fairfield
Farmington, Wilton, Livermore Falls
Houlton and vicinity
Lewiston, Auburn
Oldtown, Orono and vicinity
Rockland, Camden and vicinity
Rumford, Bethel and vicinity
Sanford, Springvale
South Paris, Paris, Norway and vicinity
Waterville, Skowhegan and vicinity
Westbrook, Gorham, Windham

NEW HAMPSHIRE

Berlin, Gorham
Claremont, Newport and Sunapee
Concord, Hopkinton, Pembroke
Dover, Somersworth, Rochester
Franklin and Tilton
Keene, Winchester, Hinsdale
Laconia, Lakeport, The Weirs
Lebanon, Hanover, N. H. and Hartford, Vt.
Nashua, Hudson
Portsmouth, Greenland, Newcastle, Rye, Kittery, Me.

VERMONT

Barre, Montpelier and Northfield
Bellows Falls, Springfield and vicinity
Bennington and vicinity
Brattleboro and Hinsdale
Burlington, Winooski, Essex Junction
Rutland, West Rutland and Procter
St. Albans and Swanton
St. Johnsbury, Lyndonville

MASSACHUSETTS

Adams and Cheshire
Amherst, Hadley, Hatfield, Williamsburg
Bridgewater
Brockton
Brookline
Cambridge
Central Berkshire
Framingham, Natick and Ashland
Greenfield, Turners Falls, Northfield, Gill, Millers Falls
Haverhill, Groveland and Merrimac
Marlboro, Hudson and Southboro
Medford
Milford, Hopedale
New Bedford, Fairhaven, Acushnet
North Adams, Williamstown
Pittsfield
Quincy
Somerville
Southbridge, Sturbridge
Springfield Suburban, Including Agawam, No. Agawam, Feeding Hills, East Longmeadow, Hampden, Ludlow, Wilbraham, Mass.
Ware, Palmer, Monson, Stafford (Conn.)
Webster, Dudley, Oxford and vicinity
Woburn and Winchester

CONNECTICUT

Enfield, Windsor Locks, Suffield, Warehouse Point
Putnam and vicinity

NEW YORK

Albany and Schenectady Suburban, Including Bethlehem, East Greenbush Colonie, Guilderland, Niskayuna, Glenville, and Rotterdam
Amsterdam
Batavia and East Pembroke

(NEW YORK Continued)

Bath and Hammondsport
Carthage, West Carthage
Catskill, Coxsackie, Athens, Cairo
Corning, Painted Post
Cortland, Homer, McGraw
Elmira, Elmira Heights, Horseheads
Fulton
Geneva, Seneca Falls and Waterloo
Glens Falls, Hudson Falls, Fort Edward
Gloversville, Johnstown, Northville
Granville, Whitehall, N. Y. and Fairhaven, Poultney, Vt.
Hornell and vicinity
Hoosick Falls
Ithaca
Lake Placid, Saranac and Tupper Lake
Malone
Massena, Potsdam and Canton
Mechanicville and Hoosick Falls
Mohawk Valley, Including Canajoharie, Fonda, Fort Plain, Fultonville, Nelliston, Palatine Bridge, St. Johnsville
New York State Manufacturers
Ogdensburg
Oneida and Canastota
Oneonta, Cooperstown
Penn Yan
Plattsburgh
Saratoga Springs and Ballston Spa
Schenectady, Scotia
Ticonderoga, Port Henry, Crown Point, Westport
Waverly, N. Y., and Sayre, Athens, Pa.
Wellsville and vicinity

PENNSYLVANIA

Bristol and vicinity

For copies of advertising rates in the above publications write to any of the following offices

HEADQUARTERS

33 Lyman Street
Springfield 3, Mass.

277 State Street
Schenectady 5, N. Y.

104 Hanover Street
Boston 13, Mass.

THE PRICE & LEE CO.

ESTABLISHED 1873

Publishers City Directories

Maps Guides

CONNECTICUT

Ansonia, Derby, Shelton and Seymour
Branford
Bridgeport, Stratford, Fairfield and Southport
Bristol, Plainville and Terryville
Danbury and Bethel
Danielson and Brooklyn
Darien, Noroton, Noroton Heights and New Canaan
Greenwich, Cos Cob, Riverside, Old Greenwich and Byram
Hartford, East Hartford, West Hartford, Wethersfield, Windsor, Bloomfield, Newington, Farmington Boro and Glastonbury
Manchester
Meriden
Middletown, Portland and Cromwell
Milford and Orange
New Britain
New Haven, West Haven, East Haven, North Haven, Hamden, Woodbridge
New London, Groton, Waterford
New Milford, Brookfield and Bridgewater
Norwalk and South Norwalk
Norwich
Rockville, Vernon, Tolland and Ellington
Southington
Stamford
Torrington, Winsted, Litchfield, Goshen, Norfolk
Wallingford
Waterbury, Naugatuck and Watertown
Westport, Saugatuck, Greens Farms, Weston, Wilton
Willimantic, Windham and Coventry

MASSACHUSETTS

Athol and Orange
Chicopee
Clinton and Lancaster
Fitchburg
Gardner
Holyoke and South Hadley
Leominster
Northampton and Easthampton
Springfield, West Springfield and Longmeadow
Westfield, Blandford, Chester, Granville, Huntington, Russell, Montgomery, Southwick

NEW JERSEY

Bayonne
Belleville and Nutley
Bloomfield and Glen Ridge
Elizabeth, Hillside, Linden, Roselle, Roselle Park
Englewood, Leonia, Tenafly
Garfield
Harrison, Kearny, East Newark and North Arlington
Irvington
Montclair, Glen Ridge, Caldwell, Essex Fells, Verona and Cedar Grove
Newark
The Oranges, Maplewood and Livingston
Passaic and Clifton
Paterson, Haledon, Prospect Park, Hawthorne, Totowa Borough, Little Falls, West Paterson
Ridgewood, Midland Park, Glen Rock, Fairlawn and Ho-Ho-Kus
Rutherford, East Rutherford, Lyndhurst Carlstadt, Wood-Ridge
Summit, Springfield and Millburn
Union and Springfield

NEW YORK

Kingston
Middletown, Wallkill and Goshen
Newburgh, Beacon, Glenham, Fishkill, New Windsor, Cornwall, Marlboro
Port Chester and Rye, also Byram, Conn.

248 MEADOW ST., NEW HAVEN 9, CONN.
Tels. 6-3118 — 6-3119

1653 MAIN ST. SPRINGFIELD 3, MASS.	106 ANN ST. HARTFORD 1, CONN.	850 BROAD ST. NEWARK 1, N. J.

MEMBER ASSOCIATION OF NORTH AMERICAN DIRECTORY PUBLISHERS

F. C. TAPLIN CO.

Pumping Equipment
Electric Lighting Plants
Electric Motors
Electric Pumps
Spray Pumps
Air Compressors
Water Systems
Wood Sawing Outfits
Gravely Power Equipment
Power Lawn Mowers
Contractors' Pumps
Garden Tractors
Gasoline Engines

Hand and Power Pumps to pump anything *that can be pumped*

Snow Plows for Cars and Trucks

472 Bridge Street Opposite Hotel Kimball **Telephone 2-1683**

Your Friendly Family Station

WHYN 560 KC FIRST ON YOUR DIAL AM

93.1 MC FM 20,000 WATTS

FIRST IN MUSIC, NEWS AND SPORTS

Complete Coverage Springfield-Holyoke Area

— • —

HOLYOKE STUDIO
180 HIGH STREET
TELEPHONE 8238

SOUTH HADLEY FALLS STUDIO
UPPER CANAL STREET
TELEPHONE 8238

TRANSMITTER: COUNTY ROAD, WEST HOLYOKE

ADVERTISING
with a PUNCH. . .

It's the punch that counts — in the right place. Your ad in the DIRECTORY will deliver the right punch in the right place.

Greater Springfield's Only Fulltime Independent Station

WTXL

WEST SPRINGFIELD, MASS.

Every day more and more advertisers find that
IT PAYS TO ADVERTISE ON WTXL

Tel. Springfield 9-4768

1490 ON THE DIAL
On The Air Day and Night

LAWRENCE A. REILLY
Pres. & General Manager

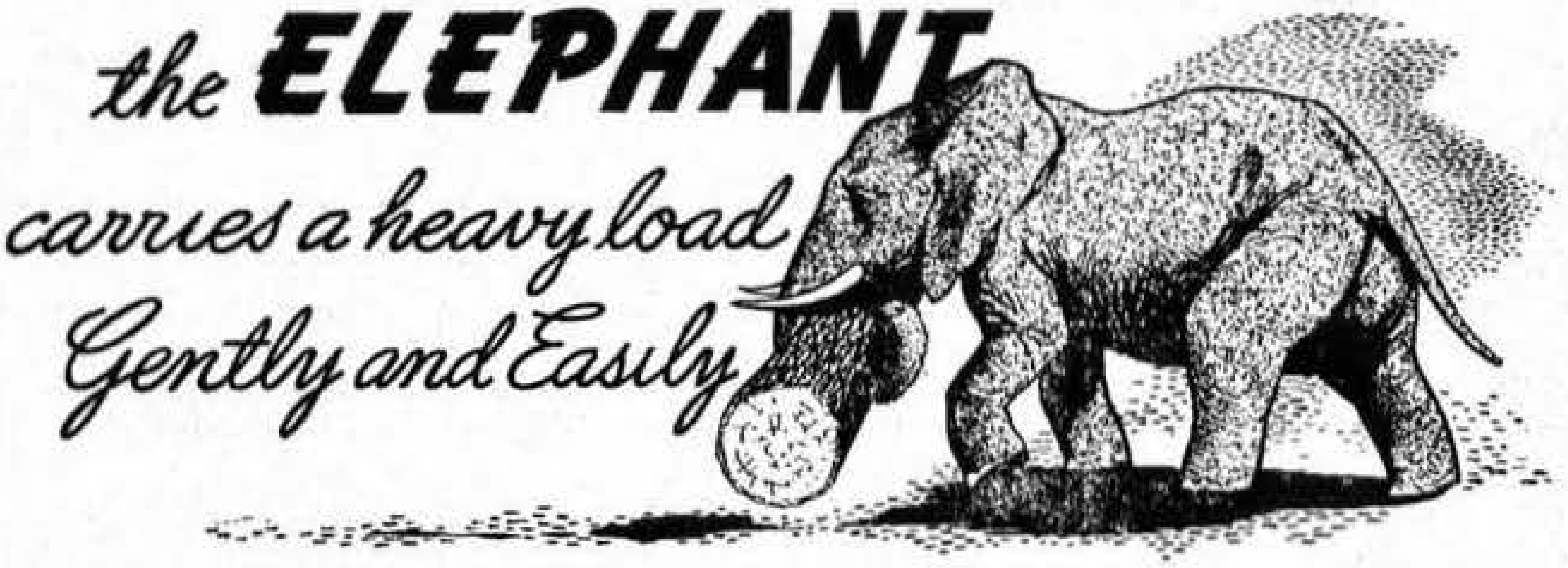

The Directory can carry your sales load — gently and easily — because it will be read by thousands. Your ad will have the power to put your story across.

Make the Directory carry your heavy load

ADD POWER TO YOUR ADVERTISING PROGRAM

RALPH E. CAMPBELL

Realtor

REAL ESTATE APPRAISALS

MORTGAGE SPECIALIST

Commercial - Residential - Industrial Properties

Telephone 9-1484

COURT SQUARE BUILDING

31 Elm Street **Springfield 3, Mass.**

HENRY M. CLARK CO.

Real Estate

Realtors

SALES **APPRAISALS**
RENTALS **MORTGAGES**

—●—

Property Management

—●—

Phone 7-0231

100 BROADWAY **SPRINGFIELD 3, MASS.**

HOLLAND REALTY CO.

GILBERT S. HOLLAND

REAL ESTATE

PROPERTY MANAGEMENT — MORTGAGES — APPRAISALS

SECONDARY FINANCING

AVAILABLE ON COMMERCIAL PROPERTY IN
LARGE AMOUNTS ONLY

HOLLAND INSURANCE AGENCY

GILBERT S. HOLLAND

CASUALTY

UNITED STATES CASUALTY INSURANCE CO.
Sole Representatives

FIRE

FULTON FIRE INSURANCE CO.
COMMONWEALTH INSURANCE CO.
SUN UNDERWRITERS INSURANCE CO.
Representatives

TELEPHONE 7-4814

(404-408) 1634 Main Street **Springfield, Mass.**

MACMILLAN & SON

REAL ESTATE

REALTORS

HOMES
COMMERCIAL PROPERTIES
APPRAISALS

NATIONAL ASSOCIATION OF REAL ESTATE BOARDS
REALTORS

MORTGAGES
MANAGEMENT
INSURANCE

OUR COMPLETE

REAL ESTATE SERVICE

IS AT YOUR DISPOSAL ANY TIME

Dial 6-8338

154 Broadway

Springfield 3, Mass.

REAL
ESTATE

BUYING — SELLING — TRADING

INDUSTRIAL — COMMERCIAL — RESIDENTIAL
MORTGAGE LOANS — APPRAISALS

C. W. TREVALLION

7-4042

1653 MAIN STREET SPRINGFIELD, MASS.

A A I REALTY CORP.

JOSEPH O. TALBOT, PRES.

REAL ESTATE

Property Management - Mortgages Arranged

Rental Agents

GENERAL INSURANCE

—•—

Telephones

OFFICE 9-6577 - RESIDENCE 4-4475

50 SARATOGA STREET **54 SARATOGA STREET**
SPRINGFIELD, MASS.

HENRY E. ANGERS
President

GEORGE W. ANGERS
Treasurer

H. E. ANGERS & BROS., INC.

PROPERTY MANAGEMENT

Apartment Rentals

—•—

DOWNTOWN OFFICE
293 Bridge Street
Telephone 2-6716

UPTOWN OFFICE
898 Worthington Street
Telephone 7-0640

SPRINGFIELD 3, MASSACHUSETTS

V. H. BRINN REAL ESTATE

REAL ESTATE

MORTGAGE SERVICE — APPRAISALS
FINANCIAL and CONSTRUCTION CONSULTANTS
INSURANCE

—•—

AGAWAM CONSTRUCTION COMPANY

General Contractors

Tels. 4-0781 and 4-1946

(319) 115 STATE STREET SPRINGFIELD, MASS.

HOMER H. COOK

REAL ESTATE SALES

PROPERTY MANAGEMENT — MORTGAGE LOANS

—•—

Telephones

Res. 4-9264 Office 4-0440

115 STATE STREET SPRINGFIELD, MASS.

DEVENS REALTY CO.

Serving Western Massachusetts

**Specializing in Sales of
City and Suburban
Residential Home Developments**

—•—

Telephone 9-1513

31 Elm Street Springfield 3, Mass.

ED. HINCH

EAST LONGMEADOW REALTY

REALTOR

MORTGAGE LOANS ARRANGED

WHEN BUYING OR SELLING REAL ESTATE
TELEPHONE LAUREL 5-2139

"IT'S A CINCH FOR HINCH"

159 NORTH MAIN ST. EAST LONGMEADOW, MASS.

E. D. JOHNSON CO.

Realtors

REAL ESTATE

FIRE
INSURANCE

MORTGAGES

APPRAISALS

S R A

PROPERTY MANAGEMENT

Phone 6-7294

1562 MAIN STREET
SPRINGFIELD 3, MASS.

E. S. MARRIN

Real Estate

Appraisals *Mortgages*

Business Enterprises

— • —

Property Management

— o —

9-3945 — Telephones — 9-0192

1938 Main Street
Springfield, Mass.

MORTGAGE SERVICE CO.

A. C. MEYER, *President and Treasurer*

Appraisals – Mortgages – Real Estate

Mortgage Correspondents
Metropolitan Life Insurance Co. of N. Y

Phone 6-5467

95 State Street **Springfield 3, Mass.**

JOHN F. QUINN
REAL ESTATE

Property Management **Mortgage Loans**
Appraisals

FIRE INSURANCE

Tel. 9-4791

1200 Main Street **Springfield, Mass.**

Real Estate

SEYMOUR M. SMITH

Real Estate

MORTGAGES — APPRAISALS

PROPERTY MANAGEMENT

Telephone 6-4357

115 State Street **Springfield, Mass.**

SPRINGFIELD REAL ESTATE EXCHANGE

WE SPECIALIZE IN REAL ESTATE INVESTMENTS

Sales and Exchange

RESIDENTIAL AND BUSINESS PROPERTIES

THOMAS J. CONDON INSURANCE AGENCY

General Insurance

TEL. 3-4825

5-6 Court House Place **Springfield 3, Mass.**

FRED A. VOGEL

REAL ESTATE and INSURANCE

CITY, FARM AND SUBURBAN HOMES
BUSINESS AND INDUSTRIAL PROPERTIES
PROPERTY MANAGEMENT
GENERAL INSURANCE — MORTGAGES — LEASES

Telephone LO 7-3167

157 LONGMEADOW STREET
LONGMEADOW 6, MASS.

N. PAUL DECOTEAU

REAL ESTATE and MORTGAGE LOANS

TELEPHONE 6 8125

145 STATE STREET
ROOM 206
SPRINGFIELD 3, MASS.

RAYMOND H. FLAGG

REALTOR

INSURANCE AND APPRAISALS — MORTGAGE LOANS
PROPERTY MANAGEMENT

19 ELM STREET
Phone 6-8394
SPRINGFIELD 3, MASS.

LEO A. PETIT

Real Estate - Mortgages

RENTALS AND PROPERTY MANAGEMENT

—•—

Phone 4-5793

31 ELM STREET SPRINGFIELD 3, MASS.

CLIFFORD D. POND *Realtor*

REAL ESTATE **MORTGAGES**

INSURANCE **APPRAISALS**

Office Tel. 9-3876 — Res. Tel. 4-4205

145 State Street Springfield 3, Mass.

S. D. PUTNAM

ASSOCIATES

REAL ESTATE — MORTGAGES — APPRAISALS

TEL. 9-7383

ROOM 719 THIRD NATIONAL BANK BUILDING

STUART D. PUTNAM, *Realtor*

SAMUEL SIEGEL, *Associate*

JAMES T. SHEEHAN

REALTOR

Real Estate - Mortgages - Industrial Properties

General Insurance

—•—

(410) 1653 Main Street TELEPHONE 4-8209 Springfield, Mass.

WHITE SERVICE CORPORATION

REAL ESTATE SERVICE

A. C. White, Jr., *Manager*

OFFICE STAFF
Margaret J. Hunter
Margaret W. Reilly

Property Management, Mortgage Loans, Appraisals
Complete Protection of Owners Interest
Assuring Experienced Coverage of Every Detail

OPERATING SUPTS.
A. Corydon White,
Asst. Mgr.
William E. O'Neill
James Welch

496 BRIDGE STREET Telephone 2-5109 **SPRINGFIELD, MASS.**

MORIN REALTY CORPORATION

REAL ESTATE

PROPERTY MANAGEMENT
ALL FORMS OF INSURANCE

Telephone 6-4591

Whitney Building, 1570 Main Street **Springfield 3, Mass.**

THE LOGICAL PLACE
TO LOOK FOR IT . . . .

Think of the DIRECTORY when you are looking for names and addresses and street locations. It's the logical and quickest place to get the information you want. Use the DIRECTORY.

Quimby Electrical Appliance Co.

Authorized SALES and SERVICE for

FRIGIDAIRE

FRIGIDAIRE
Commercial - Domestic - Apartment House
REFRIGERATION
AIR CONDITIONING

ELECTRIC RANGES
REACH-IN REFRIGERATORS
MEAT CASES
WATER COOLERS
BEER COOLERS
HOME-FARM FREEZERS

COMPLETE HOME LAUNDRY EQUIPMENT
AUTOMATIC ICE CUBE MAKERS

TELEPHONE 4-6459

73-75 Wilbraham Rd. Nights and Sundays Phone 6-3631 **Springfield 9, Mass.**

MEET YOUR FRIENDS AT

BOWLES LUNCH

WHERE ALL THE BEST FOLKS HAVE GONE FOR YEARS

PHONE 3-5412

1622 MAIN STREET **SPRINGFIELD 3, MASS.**

HOPE RUBBER CO., INC.

J. W. MARCY, Manager

Distributors of

B. F. Goodrich Industrial Rubber Products

Belts Spliced Endless On Drives In Your Factory

P. O. BOX 387, HOLYOKE, MASS. TELEPHONE HOLYOKE 7326
833 CHICOPEE STREET WILLIMANSETT, MASS.

EDWARD TAKORIAN JOHN M. WANIGA

SUPERIOR RUG CLEANING CO.

Springfield's Finest Rug Cleaning Plant

Complete Facilities for
Cleaning Upholstered Furniture

Wall to wall Carpeting
Safely Cleaned in Your Home

Over 45 Years of Quality Experience

Phone 3-8915
247 HANCOCK ST., Cor. GREEN

Call and Delivery
SPRINGFIELD, MASS.

Rug Cleaning As It Should Be Done

DO YOU KNOW?

That the **Directory** of your city is on file in the **Directory Library** in all of the principal cities of the United States and Canada and that information about you is in it, accessible **Anywhere** in **America?**

ARE YOU PROPERLY DISPLAYED?

ACE RUG CO.

ERNEST H. CHARLAND, Prop.

COMPLETE LINE of FLOOR COVERINGS
CARPETS — LINOLEUMS — RUGS — TILE
RUG AND CARPET REPAIRING
INSTALLATION

STORE HOURS: 1 - 9 P.M.

—•—

Tel. 3-0423

70 Locust Street **Springfield, Mass.**

Stevens, Inc.

OF SPRINGFIELD, MASS.

BROADLOOM RUGS — ORIENTAL RUGS
CONTRACT CARPET
WALL TO WALL INSTALLATION
CLEANING — REPAIRING — STORAGE

Telephone 3-0416

828 STATE STREET at WINCHESTER SQUARE **SPRINGFIELD, MASS.**

THE **CHARLES YENIAN CO.** INC.

IMPORTERS OF

THE FINEST OF ORIENTAL RUGS AND CARPETS

Reasonably Priced • Dependable Quality

BROADLOOM CARPETS

Washing - Repairing - Storage - Interior Decorating
Draperies - Cornices - Upholstering - Slip Covers

A Background of 45 Years' Experience

Tel. 7-0368 — AFTER 6 P.M. 6-8714

57 PEARL STREET **SPRINGFIELD 3, MASS.**

PARKING IN REAR OF OUR STORE

Advertisers Who KNOW

That which makes any advertiser's approval worth while is the prominence he has attained in his particular line of work.

The *advertisers in the Directory* are competent judges on the subject of advertising mediums—the fact that they approve of *Directory advertising* is evidenced by their continued patronage.

BETTER BUSINESS TRAINING
for the youth of New England

BETTER TRAINED OFFICE WORKERS
for business executives of New England

THE GAUGH SCHOOL OF BUSINESS

TELEPHONE 6-3366

182 State Street Springfield, Mass.

CHARLES F. GAUGH, *Director*

EFFICIENT EMPLOYMENT SERVICE
available to employers of office workers through

BUSINESS PERSONNEL SERVICE

affiliated with
THE CHARLES F. GAUGH SCHOOL OF BUSINESS
No charge to employers or graduates of the Gaugh School
TELEPHONE 7-5507

The Gaugh School is the only school in the Springfield area
authorized to teach the nationally-known

PACE COURSE IN ACCOUNTING AND BUSINESS ADMINISTRATION
DALE CARNEGIE COURSE IN EFFECTIVE SPEAKING
and
SPEED WRITING

53RD SUCCESSFUL YEAR

SPRINGFIELD CIVIL SERVICE and COMMERCIAL SCHOOL

DAY AND EVENING SESSIONS
SPECIAL SUMMER SCHOOL COURSES

BUSINESS SUBJECTS

Secretarial, Accounting, Shorthand, Typewriting, English, Arithmetic, Word Study, Office Machines, Dictation and Refresher Courses

CIVIL SERVICE

The Best Concentrated Course of Special Civil Service Questions Covering the Mental Part of All and the Technical Side of Some Government Examinations

Phone 2-8416 for Bulletin

145 STATE STREET **NO SOLICITORS** **SPRINGFIELD 3, MASS.**

MISS BARKER'S SCHOOL

LAURA F. BARKER PAULINE F. LACROIX

Private Day School

Co-Educational —— Ages 2 Thru' 16

Preschool — Nursery — Kindergarten — Grades Lower thru' Upper School

309 CENTRAL STREET Telephone 2-3057 SPRINGFIELD 5, MASS.

℞ *for* BETTER BUSINESS

If your business is in a slump, we prescribe an ad in the DIRECTORY—it will bring results.

The Universal

Pre-cast CONCRETE

SEPTIC TANK

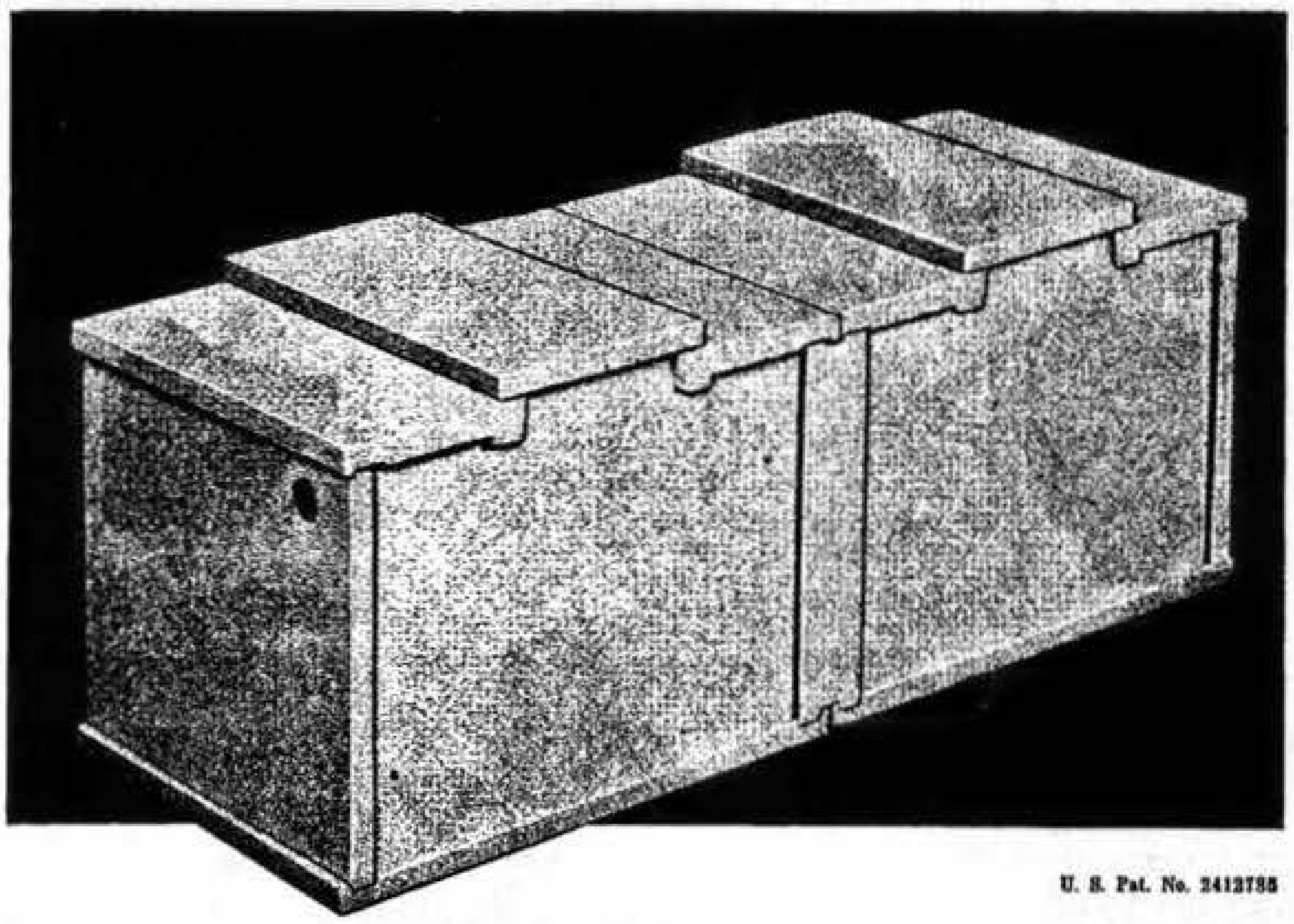

U. S. Pat. No. 2412798

for

SANITARY SEWERAGE DISPOSAL

In Homes, Schools, Factories and Institutions where public sewerage disposal is not available

MANUFACTURED BY

Art Cement Products Company

1701 PAGE BOULEVARD
SPRINGFIELD 4, MASSACHUSETTS

Distributed by

PLUMBING SUPPLY HOUSES AND LUMBER DEALERS

CARL FISHER CO., INC.

SHEET METAL • ROOFING • WELDING

FABRICATORS OF:
Heavy and Light Gauge Iron • Stainless Steel • Copper
Aluminum • Brass • Any Special Article
Stacks • Tanks • Guards
Ventilation • Blast Pipe • Barrett Approved Roofing
Skylights • Metal Gutters • Arc Acty. and Spot Welding

Telephone 2-7255

42 Wilcox Street **Springfield 5, Mass.**

NEON SIGNS -:- DISPLAYS -:- EXHIBITS

LEONARD H. *Marcus* INCORPORATED

SIGNS

One-Five-One Dwight Street
Telephone 3-4531
SPRINGFIELD 3, MASS.

ADVERTISING
with a PUNCH....

It's the punch that counts — in the right place. Your ad in the DIRECTORY will deliver the right punch in the right place.

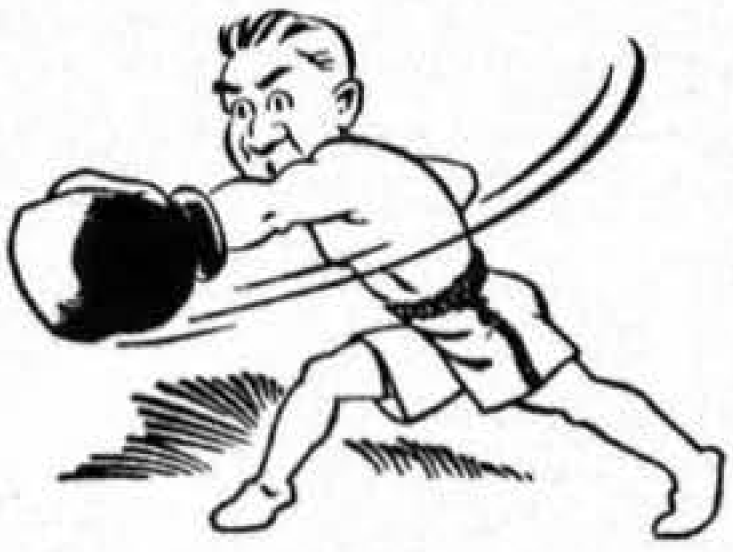

R. P. CHILDS STAMP CO.

Serving New England Since 1907

RUBBER STAMPS AND ACCESSORIES

Prompt Service and Low Prices

Autograph Stamps
Stamp Pads and Ink
Daters and Numberers
Special Band Stamps
Racks for Stamps

Time Stamps
Time Stamp Repairs
Numbering Machines
Numbering Machine Repairs
Brass Checks

Brass and Bronze Signs
Notary Public Seals
Corporation Seals
Brass or Copper Stencils
Steel Stamps

—•—

1618 Main Street **PHONE 3-1211** **Springfield 3, Mass.**

ESTABLISHED 1900 **INCORPORATED 1913**

HAARMANN STEEL CO.

P.O. BOX 206 HOLYOKE, MASSACHUSETTS

STRUCTURAL STEEL & PLATE WORK
FOR BUILDINGS & BRIDGES

IRON WORK

DESIGNERS — FABRICATORS — ERECTORS

WAREHOUSE STEEL

—•—

OFFICE AND WORKS: MEADOW STREET, WILLIMANSETT, MASS.

TEL. HOLYOKE 7374

Steel Erectors,-Steel Fabricators

O. C. HAMRE CO.

Established 1910

CONTRACTORS

STEEL ERECTORS — BRIDGE BUILDERS
HEAVY HAULING — MACHINERY MOVERS

TELEPHONE 6-7622

610 ARMORY STREET SPRINGFIELD 4, MASS.

A. G. MILLER COMPANY

ESTABLISHED 1914

Specialists in Stainless Steel Made to Any Form and Shape
Metal Spinning Metal Stamping
HEAVY STEEL PLATE WORK STEEL FABRICATORS
COPPERSMITHING
Atomic Welding - Heavy Spot Welding - Metalsmiths - Sheet Metal Products

— • —

TEL. 2-9297 53 BATAVIA ST. SPRINGFIELD 5, MASS.

DRESS UP

your business. Put your name in bold face type under every heading that describes your product.

IT PAYS

City Stamp Works

Manufacturers of

STEEL STAMPS - STEEL TYPE

MARKING ROLLS

PANTOGRAPH ENGRAVING

Specialists in

STEEL AND PLASTIC DIALS

- RUBBER STAMPS
- RUBBER PLATES
- BRASS SIGNS
- DATERS
- INK PADS
- STENCILS
- BRASS DIES
- TIME STAMPS
- SELF INKERS

ELECTRONIC PANELS • WOOD ENGRAVINGS
PLASTIC AND METAL NAMEPLATES

Mfrs. of Rubber Printing Dies for Corrugated Box Mfrs.

CORPORATION AND NOTARY **SEALS**

Telephone 7-1697

317 Dwight Street
Springfield 3, Mass.

Established 1929

SPRINGFIELD STAMP & DIE CO.

INC.

—•—

STEEL STAMPS — MARKING ROLLS

RUBBER STAMPS

STEEL PRINTING DIES — BRASS DIES

STEEL TYPE

PANTOGRAPH ENGRAVING MACHINE WORK

Lettering and Designs Engraved in
Plastic Moulds and Dies

—•—

"When Making A Decision Rely On Our Precision"

—•—

Telephone 6-2590

329 Dwight Street Springfield 3, Mass.

The

CHARLES C. LEWIS CO.

Steel and Iron
Structurals
Reinforcing Bars
Sheets
Tin Plate
Copper and Brass
Metals
Alloys
Tool Steel

Mill Supplies
Mechanics' Tools
Heavy Hardware
Metal Cutting Tools
Special Tools
Tinners' Equipment
Contractors' Supplies

Telephone 3-2121

209 PAGE BOULEVARD
SPRINGFIELD 4, MASS.

Flues
Tanks
Boilers
Tie Rods

DIAL
2-7433

Pen Stocks
Smokestacks
Boiler Repairs
Storage Tanks

Lewis Boiler and Iron Works, Inc.

ENGINEERS and CONTRACTORS
Fabrication of Steel in all Shapes
Repairing Steel Auto Bodies and Frames a Specialty

Machine Guards
Structural Steel
Steel Stock Boxes
Ornamental Iron Works

Anchor Bolts
Wheel Cases
Chip Trucks
Fire Escapes

349 ALBANY STREET
SPRINGFIELD 4, MASS.

FIREPROOF

STORAGE

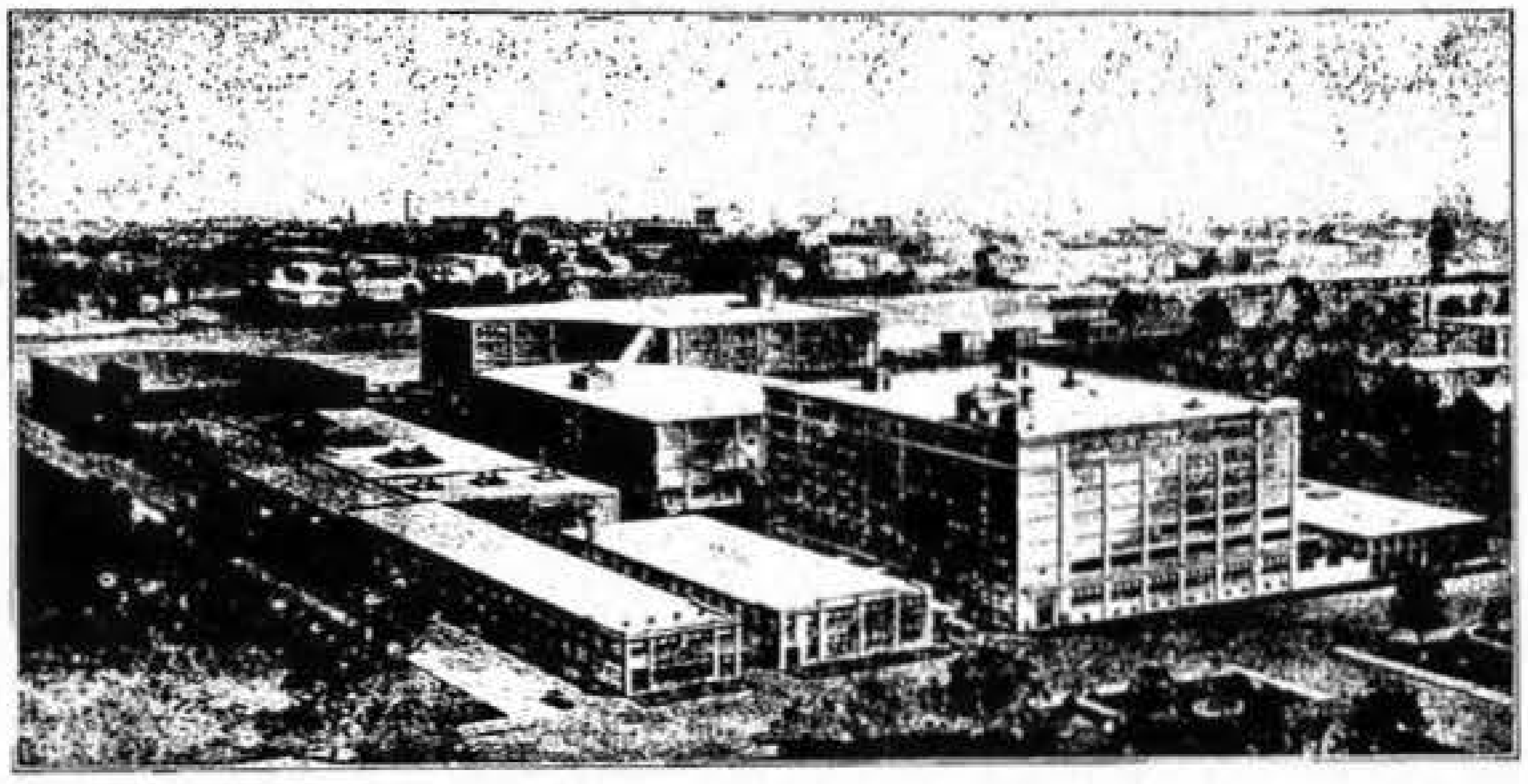

1,000,000 CUBIC FEET OF STORAGE SPACE

GENERAL MERCHANDISE, STORAGE AND DISTRIBUTION

FOR ALL NATIONALLY ADVERTISED PRODUCTS

HOUSEHOLD GOODS — COLD STORAGE

POOL CAR DISTRIBUTION — IN TRANSIT PRIVILEGES

Low Insurance Rates

385 Liberty St.
Springfield 4, Mass.
(Boston & Albany
Railroad Siding)

Atlantic States Warehouse and Cold Storage Corp.

DIAL
4-1106

The WESTMASS Co.

WOODWORKING and STORE FIXTURES

- RESTAURANTS
- DRUG STORES
- MARKETS
- TAVERNS
- KITCHENS
- REMODELING

Specializing in

FORMICA WORK

Rear 412 Main St. SPRINGFIELD 4-4879 West Springfield, Mass.

FISHING IN THE RIGHT SPOT?

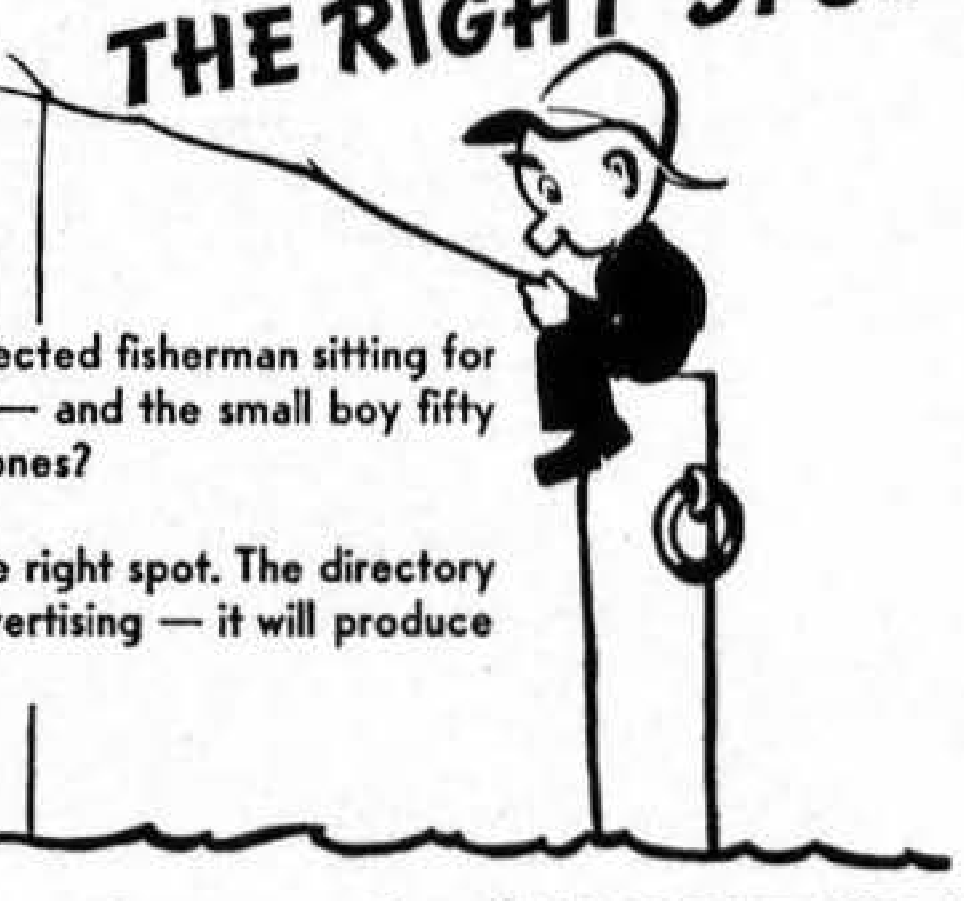

Have you ever noticed a dejected fisherman sitting for hours, without even a nibble — and the small boy fifty feet away pulling in the big ones?

It's just a case of fishing in the right spot. The directory is the right spot for your advertising — it will produce the results — the big ones.

use your Directory - the ***RIGHT SPOT***

GREGORY STRATTI, President JAMES C. NULTY, Treasurer

Eastern States
STORM WINDOW, INC.

Distributors of

Storm·Seal

27% OF YOUR HEATING DOLLAR IS LOST THROUGH GLASS IN THE AVERAGE HOME UNLESS PROTECTED BY STORM GLASS!

CHECK THESE THREE GREAT STORM-SEAL WINDOWS

before deciding on any other Storm Window

100% CALIFORNIA REDWOOD
CALIFORNIA REDWOOD WITH ALUMINUM INSERTS
ALUMINUM

Phones 6-3002 — 9-2140 — 9-7820

452 and 462 Main Street **West Springfield, Mass.**

DIRECT FACTORY DISTRIBUTORS FOR THE ENTIRE EASTERN STATES

BRANCH OFFICES

BOSTON, MASS.
2164 Massachusetts Avenue
Cambridge, Mass.
Telephone Kirkland 7-8403

WORCESTER, MASS.
819 Main Street
Telephone 7-1373

PITTSFIELD, MASS.
22 Hampshire Street
Telephone 4496

GREENFIELD, MASS.
363 Main Street
Telephone 7681

FITCHBURG, MASS.
225 Water Street
Telephone 3-6312

HARTFORD, CONN.
22 New Britain Avenue
Telephone 46-4875

NEW HAVEN, CONN.
428 Main St., Box 291
East Haven, Conn.
Telephone Hobart 7-5683

NEW LONDON, CONN.
40 Donahue Drive
Norwich, Conn.
Telephone 9-9858

SOUTH NORWALK, CONN.
Walter Avenue, Norwalk
Telephone Fairfield 9-8445

NASHUA, N. H.
160½ West Pearl Street
Telephone 5209

POUGHKEEPSIE, N. Y.
620 Main Street
Telephone 6798

PROVIDENCE, R. I.
502 Broad Street
Telephone Elmhurst 1-0300

CRANSTON, R. I.
1971 Smith Street
Centerdale, R. I.
Telephone 1-5113

BURLINGTON, VT.
128 North Street
Telephone 4-4182

ST. JOHNSBURY, VT.
Main Street
St. Johnsbury Center, Vt.
Telephone 3985

BANGOR, ME.
47 Park Street
Telephone 2-1722

(You owe it to yourself to let STORM-SEAL pay for itself)

HUNTER

CUSTOM BUILT COMBINATION ALUMINUM WINDOWS & DOORS

We proudly present to you our new BABY the SENSATIONAL, EXCLUSIVE, DISAPPEARING SCREEN.

IT'S amazing but true. You've got to see it to believe it.

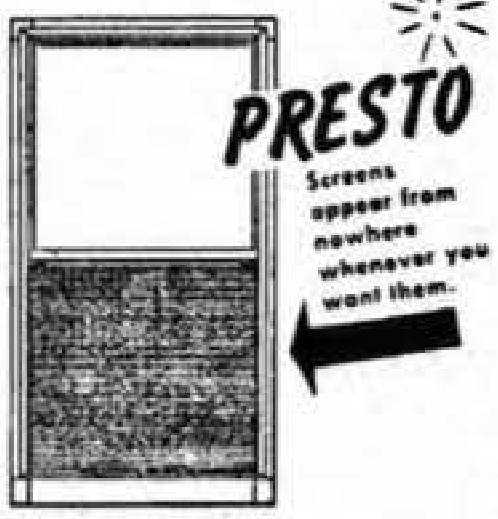
PRESTO
Screens appear from nowhere whenever you want them.

- ★ **Cold Rolled Aluminum**
- ★ **Anodized Satin Finish**
- ★ **Completely Weather-stripped**
- ★ **Unconditionally Guaranteed**

DIAL
7-9490
Day or Night

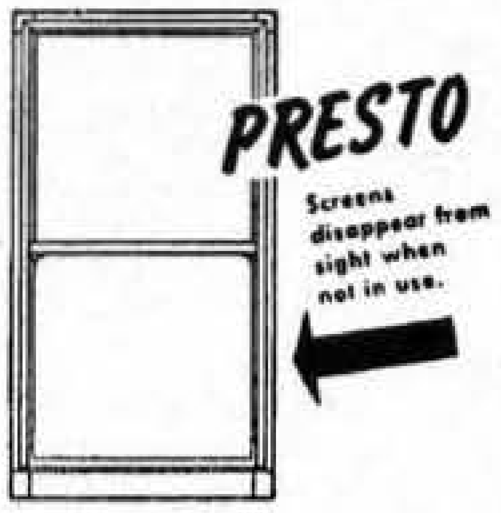
PRESTO
Screens disappear from sight when not in use.

**YOU COMPARE
YOU BE THE JUDGE**

**INVESTIGATE BEFORE
YOU INVEST**

You'll Stop Hunting and Buy
HUNTER

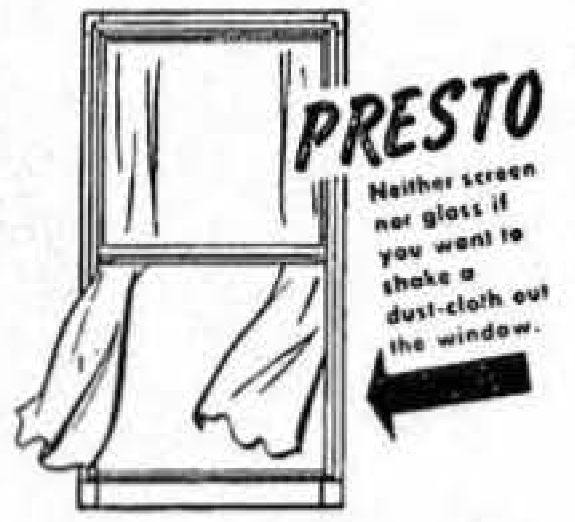
PRESTO
Neither screen nor glass if you want to shake a dust-cloth out the window.

The WILLIAM D. GALLANT CO.

Distributors

292 Worthington Street Springfield, Mass.

SANDERSON-GELIN & COMPANY
Insurance and Real Estate

Let Howard S. Sanderson be your Tax Consultant

- PUBLIC ACCOUNTANT
- TAX CONSULTANT
- BOOKKEEPING SYSTEMS
- FINANCIAL STATEMENTS
- FEDERAL And STATE INCOME TAX RETURNS PREPARED

—•—

TEL. 3-0289

(301) 1421 Main St. Springfield, Mass.

TELEPHONE
SPRINGFIELD 6-7737
24 HOUR SERVICE

FUNERALS & WEDDINGS
Office & Waiting Room
137 Bridge St.
Opp. Bus Station

DUSTY'S TAXI SERVICE

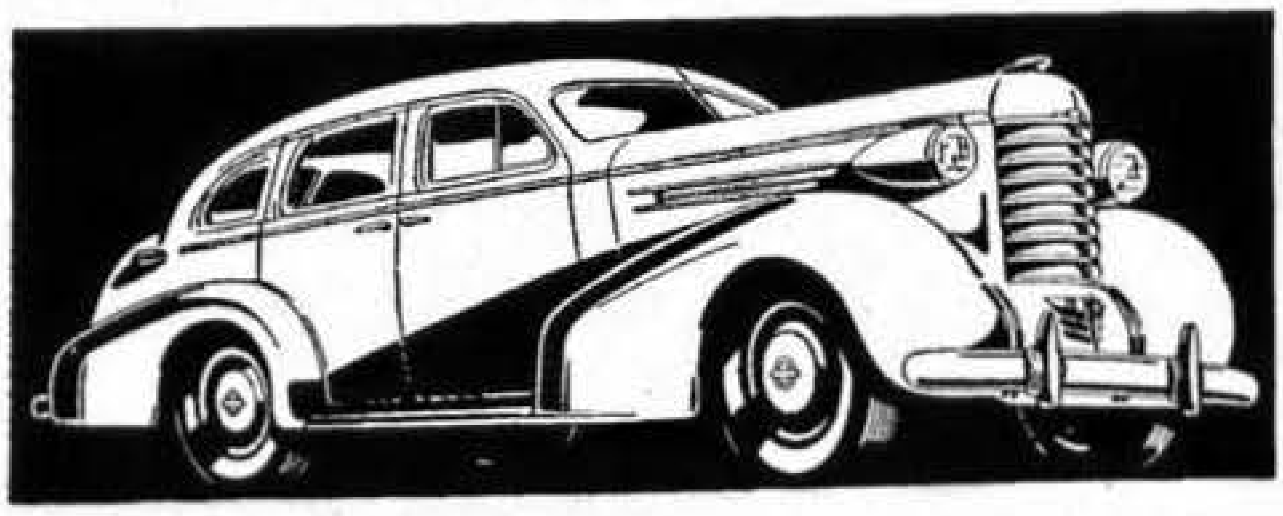

Owned and Operated by
Michael Burke &
Homer Angers
•
.. Stand ..
Bridgway Hotel

MILLER

TAXI

TWO-WAY RADIO DISPATCHED

DAY & NIGHT SERVICE **DIAL 2-4151** Established 1910

112 STATE STREET **SPRINGFIELD**

L. L. DEL PADRE ASSOCIATES

"New England's Largest and Most Progressive Television Accessory House"

ELECTRONIC WHOLESALERS

TUBES, PARTS & EQUIPMENT

for

Service Dealers, Industrial, Television

Offices in:

Boston, Mass. - Providence, R. I. Springfield, Mass. Worcester, Mass. - Milford, Conn.

TELEPHONE 9-5658

236-240 Chestnut St. **Springfield, Mass.**

VERNON'S

RADIO & SOUND SERVICE

VERNON W. VILLENEUVE, Owner

Sales — TELEVISION — Service

Capehart - CBS Columbia - Arvin

★ EXPERT SERVICE ON TELEVISION
★ LOWEST PRICES IN TOWN
★ 24 HOUR SERVICE
★ SOUND EQUIPMENT FOR RENT
★ MEMBER RADIO TECHNICIANS GUILD
★ AM-FM SERVICE ON ALL MAKES OF RADIOS
★ SMALL APPLIANCES

"For The Best In T.V. See V.V."

Dial 6-5934

46 WALNUT STREET SPRINGFIELD, MASS.

THEODORE W. ELLIS, President and Treasurer

ELLIS
TITLE COMPANY

Specializing in Title Work Since 1884

REAL ESTATE TITLES

TELEPHONE 6-8381

124 STATE STREET **SPRINGFIELD 3, MASS.**

PHONE 6-1177 **RES. 6-7816**

BETTER TRAILER SALES
& SERVICE

NEW and USED — Up to 5 Years to Pay
Open Seven Days, 9 A. M. to 9 P. M.

JOSEPH E. GOTTA & SONS
Members of T.D.N.A. & N.E.T.A.
119-124-125 BOSTON ROAD, PINE POINT, ROUTE 20
SPRINGFIELD, MASS.

PHONE 8-2218 **RES. 6-7816**

Buy A Trailer From

BETTER TRAILER SALES

AND LIVE IN A MODERN BETTER TRAILER PARK

for

TRAVEL

ANYWHERE IN THE WORLD BY **AIR** or **STEAMSHIP**

SEE

NOWAK & CO.

Authorized Agency for Steamship and Air Lines

534 MAIN ST. **INDIAN ORCHARD** **TEL. LInden 3-3619**

YOUR CITY
DIRECTORY
A. ALPHABETICAL
B. BUYERS
C. CLASSIFIED
G. GOVERNMENTAL
N. NUMERICAL
is Standardized.......

MOVING?

dial 2-2168 . . for a Sulli-VAN

MODERN VANS — FIREPROOF WAREHOUSE

Agents For Aero Mayflower Transit Co.

MOVING

Specialize in House-to-House and Long Distance Moving. Pool Van Service to All Points on Small Shipments.

PACKING

We Pack China, Bric-a-Brac, Silver Ware, Books, Wedding Gifts, and Household Furniture.

SHIPPING

Household and Office Equipment Shipped to All Parts of the World.

STORAGE

Place at Your Disposal the Most Modern Warehouse for the Storage of Household Goods, Pianos, Etc.

SERVICE & EQUIPMENT

Operating One of the Largest Furniture Fleets in New England and Employing the Most Capable and Reliable Movers.

RIGGING

MACHINERY AND SAFE MOVERS
LIGHT AND HEAVY TRUCKING
FREIGHT WORK A SPECIALTY
TRUCK CRANE SERVICE

J. J. SULLIVAN

The MOVER, Inc.

OFFICE AND WAREHOUSE
385 LIBERTY STREET SPRINGFIELD 4, MASS.

BERT HILL

MOVER

INC.

◆

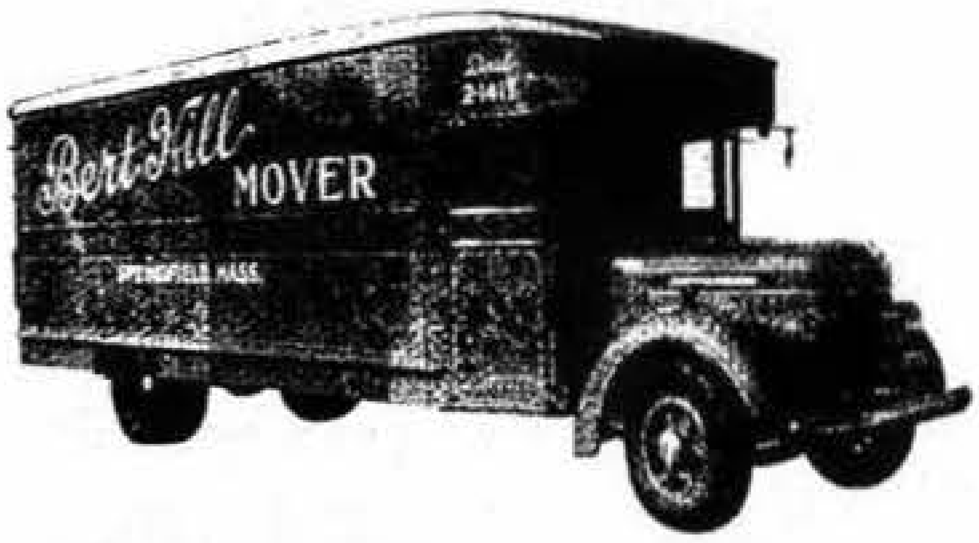
Bert Hill
MOVER
Dial 2-1417
SPRINGFIELD MASS.

DIAL 2-1417

LOCAL AND LONG DISTANCE

MOVING

General Express and Trucking - Piano Moving
Storage

Tel. Day or Night 2-1417
225 ORANGE STREET

Res. Phone 2-4347
SPRINGFIELD 8, MASS.

LEE-WAYS
Freight Lines, Inc.

844 Union Street, West Springfield, Mass.
Telephone 7-9073

General Transfer Terminal

Daily Direct Service Between The Following Points In Massachusetts

ADAMS - N. ADAMS - PITTSFIELD
EASTHAMPTON - NORTHAMPTON - HOLYOKE

SPRINGFIELD - PALMER - ★WORCESTER - ★BOSTON

Servicing Direct All Points In Western Massachusetts

★-T/L ONLY

Agency Terminal For
AKERS MOTOR LINES, INC., GASTONIA, N. C.
INLAND EXPRESS, INC., SYRACUSE, N. Y.

DISTRIBUTION - PRIVATE R.R. SIDING - CAR UNLOADING

NEW YORK MASSACHUSETTS MOTOR SERVICE, INC.

* * *

Daily Motor Truck Service

Between

Springfield - Holyoke - Hartford

and New York

* * *

MAIN OFFICE:

110 TAYLOR STREET :: SPRINGFIELD 3, MASS.

Phone **6-4536**

NEW YORK, N. Y., 434 WEST 19TH STREET

PHONE WATKINS 4-5590

Boston and Springfield Despatch Co.

Overnight Service

Massachusetts and Connecticut

SPRINGFIELD
WEST SPRINGFIELD
CHICOPEE
HOLYOKE
NORTHAMPTON
WESTFIELD
GREATER BOSTON
HARTFORD
NEW BRITAIN
MIDDLETOWN
MERIDEN
NEW HAVEN

Telephone 2-1189

SPRINGFIELD OFFICE
361 Taylor St.

BOSTON OFFICE
314 South St.

P. F. MANNING K. V. MANNING

M. J. MANNING

General Trucking — Rigging
Industrial Moving

64 YEARS OF CONTINUOUS SERVICE

ESTABLISHED 1888

TELEPHONE 3-1184

180 SPRING STREET SPRINGFIELD 5, MASS.

Springfield & Suburban Express

Complete

TRUCKING and INDUSTRIAL MOVING

POOL CAR DISTRIBUTION

SPRINGFIELD TO WESTFIELD DAILY SERVICE

Telephone 2-8822

255 LIBERTY STREET **SPRINGFIELD, MASS.**

TEL 2-2675

THE WORLD MOVES SO DOES LITCH

Elmer D. Litch
26 CASS ST.
SPRINGFIELD, MASS.

COVERED VANS

ESTABLISHED
IN 1890

MOVING·TRUCKING·STORAGE

FRANK SCHULTZ & SON

CABINET MAKING AND FINISHING
BLEACHED FURNITURE IN ALL COLORS

- UPHOLSTERING
- SLIP COVERS

886 State Street **Springfield** **Tel. 6-1104**

DYER'S

WELDING & SUPPLY CO.

LARGEST WELDING ORGANIZATION IN WESTERN MASSACHUSETTS

DYERS WELDING & SUPPLY COMPANY

WELDING CONTRACTORS

PORTABLE EQUIPMENT AND RENTALS

"Surgery for Metal Cases"

BRIDGES, STRUCTURAL STEEL, TANKS, TRUCK BODIES,
HIGH PRESSURE STEAM LINES, PIPE THAWING,
REPAIRS AND ALTERATIONS

RENTALS

GAS AND ELECTRIC WELDING EQUIPMENT

91 UNION STREET -:- WEST SPRINGFIELD

DAY CALLS 3-8785 NIGHT CALLS 3-3219

ATLAS WINDOW CLEANING CO.

INCORPORATED

ESTIMATES CHEERFULLY GIVEN

Janitorial Services

WINDOWS IN STORES - OFFICES AND PRIVATE DWELLINGS
CLEANED BY THE WEEK, MONTH OR YEAR AT REASONABLE RATES

SPECIAL RATES FOR TERM CONTRACTS
OUR MEN ARE FULLY INSURED

1051 Main Street **PHONE 6-3397** **Springfield 3, Mass.**

"FOR WINDOW CLEANING"

Call

BRIGHTWOOD
WINDOW CLEANING COMPANY

CARL LEMMER, Prop.

OUR MEN ARE FULLY
INSURED

—•—

GENERAL CLEANING
Telephone 4-2219

69 PALMER AVENUE **SPRINGFIELD, MASS.**

GEORGE M. RADNER, Mgr.

HAMPDEN WINDOW CLEANING CO.
INC.

Established 1915

HAMPDEN WINDOW CLEANING CO.

BETTER SERVICE

Serving the Community for over 37 Years

GENERAL CLEANING CONTRACTORS
for
STORES, OFFICES, RESIDENCES and PUBLIC BUILDINGS
Special Rates for Term Contracts

OUR MEN ARE FULLY INSURED

PHONE 4-3717

DEPENDABLE SERVICE

109 WORTHINGTON STREET
SPRINGFIELD 3, MASSACHUSETTS

BENJAMIN POWELL SONS, INC.
ESTABLISHED 1865

EAVE TROUGHS and CONDUCTORS
WOOD – GALVANIZED – COPPER
LADDERS — ROOFING

109-115 ALLEN STREET
Telephone 3-6513
SPRINGFIELD 8, MASS.

J. O. YOUNG CO., INC.

TREATED WOOD EAVE TROUGHS
QUALITY ROOFING
LADDERS
TONCAN METAL CONDUCTORS
INSULATION

Porch Chairs
Lawn Furniture

Asbestos and
Brick-like Siding

36-60 LAUREL STREET
Telephone 7-3515
SPRINGFIELD 7, MASS.

THE

SPRINGFIELD YOUNG MEN'S CHRISTIAN ASSOCIATION

Corner Chestnut and Hillman Streets ● Telephone 6-8361

Founded
1852

Incorporated
1884

An Association for the Development of Christian Personality and a Christian Society

FACILITIES

One of the Finest Physical Education and Recreation Centers in Western Massachusetts
Residence Halls—Accommodations for 265—(A Home for Young Men Away from Home)

NEW LUNCH ROOMS FOR MEMBERS AND GUESTS

SOCIAL LOUNGE AND CLUB ROOMS—(Open 24 Hours a Day)

A Complete Boys Division for Boys 7 to 18 Years With Trained Christian Leadership
Sunday Afternoon Series — 53rd Year — Music — Forums — Moving Picture Adventure

Branches Include:—East Springfield—Highland—Forest Park—Palmer—Monson

SUMMER CAMP FOR BOYS — Lake Norwich-in-the-Berkshires

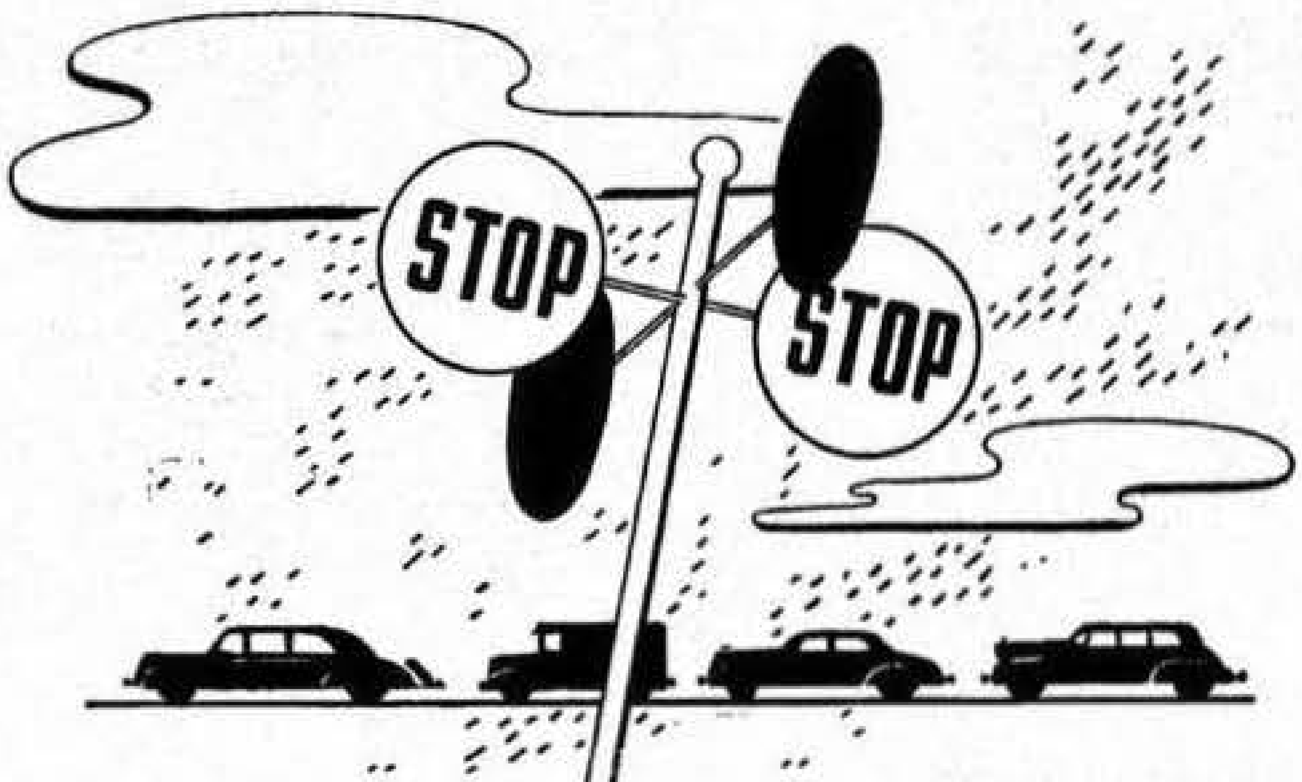

STOP OR GO!

Red means Stop—Green means Go. Your ad in the Directory is the Green signal to Go—and the results will be a Green light all along the way

DIRECTORY
Advertising
PAYS DIVIDENDS

CLASSIFIED DIRECTORY

ITS PRACTICAL USE IS TO GIVE

Information—as to any firm or individual in business, classified according to their business or profession.

Information—as to Associations, Clubs and Societies, when and where they meet and the name and address of their secretary.

Information—as to Churches, their location and pastor together with the pastor's address.

Information—as to where to obtain a list of prospects for your products or service.

Information—as to where to obtain any service that your community has to give.

Information—as to where to buy advantageously when competitive bids are required for any given service or product.

— Finally —

If your neighbor has it to sell, give him your business.
Like consideration from your neighbor adds prosperity to both.

THE PRICE & LEE CO.

1849 **1952**

All of the "Springfield Group" of Insurance Companies write Fire and Allied Lines of Insurance as shown in the following list, where permitted by law:

- Aircraft Damage
- Armored Car and Messenger
- Automobile (Fire, Theft, Collision, and Comprehensive)
- Bailees' Customers
- Bridges and Tunnels
- Builders' Risks
- Commissions
- Department Store Floaters
- Errors and Omissions
- Explosion
- Extended Coverage
- Extra Expense
- Fine Arts
- Fire and Lightning
- Fur Floaters
- Furriers' Customers
- Hail
- Improvements and Betterments
- Inland Marine
- Installation Floaters
- Installment Insurance
- Jewelry Floaters
- Leasehold
- Merchandise Floaters
- Motorcycle
- Motor Truck Cargo
- Multiple Location Risks
- Ocean Marine
- Parcel Post
- Personal Property Floaters
- Personal Effects
- Processors
- Profits
- Rain
- Registered Mail
- Rents
- Riot and Civil Commotion
- Smoke Damage
- Sprinkler Leakage
- Scheduled Property Floaters
  - Cameras
  - Collections and Exhibitions
  - Contractors' Equipment
  - Fraternal Floaters
  - Guns
  - Horse and Wagon
  - Musical Instruments
  - Miscellaneous Articles
  - Neon Signs
  - Physicians' and Surgeons' Instruments
  - Radium
  - Salesmen's Samples
  - Scientific Instruments
  - Silverware
  - Stamp Collections
  - Theatrical
  - Trophies
  - Voting Machines
  - Wedding Presents
  - Wool
- Tourist Baggage
- Transit (All Forms)
- Tuition Fees
- Unearned Premium
- Use and Occupancy
- Windstorm and Tornado

The Springfield Fire and Marine Insurance Company writes Fidelity and Surety Bonds through its New York City Branch Office. The New England Insurance Company is the Springfield Group's Multiple Line Underwriting Company. In addition to Fire and Allied Lines, it writes the following Casualty and Fidelity and Surety Lines in Connecticut, Delaware, Maine, Massachusetts, New Hampshire, New Jersey, New York, Pennsylvania, Rhode Island and Vermont.

FIDELITY AND SURETY BONDS — Individual and Schedule Fidelity — Bankers and Brokers Blanket — Blanket Position — Commercial Blanket — Fiduciary — Dishonesty, Disappearance and Destruction — Court — Contract — License and Permit — Public Official — Forgery — Lost Instrument — **BURGLARY** — Accounts Receivable — Bank (American Bankers Association Form) — Open Stock Burglary — Robbery Inside — Robbery Outside — Robbery - Payroll — Safe Burglary — Office Burglary and Robbery — Residence and Outside Theft — Storekeepers Burglary and Robbery — Money and Securities (Broad Form) — Valuable Papers — **WORKMEN'S COMPENSATION** — Statutory — Occupational Disease — **LIABILITY AND PROPERTY DAMAGE** — Owners, Landlords & Tenants — Manufacturers and Contractors — Elevator — Products — Contractual — Professional — Protective — Sports — Employers Liability — Comprehensive Personal Liability — Comprehensive General Liability — Storekeepers Liability — Medical Payments — **GLASS** — Comprehensive Glass — Residence Glass — **AUTOMOBILE** — Automobile Bodily Injury and Property Damage — Garage Bodily Injury and Property Damage — Automobile Non-Ownership — Automobile Comprehensive — Automobile Hired Car — Automobile Collision — Automobile Medical Payments.

The Springfield Group of Insurance Companies

SPRINGFIELD FIRE AND MARINE INSURANCE COMPANY, Springfield, Mass.
NEW ENGLAND INSURANCE COMPANY, Springfield, Mass.
MICHIGAN FIRE AND MARINE INSURANCE COMPANY, Detroit, Mich.

HAMPDEN SAVINGS BANK
Incorporated 1852 **19 Harrison Avenue**
MORTGAGE LOANS
—FHA and Other Monthly Payment Plans—
See Us First - Savings Bank Mortgages are the Best

ORIENTAL RUGS
Sold, Cleaned, Repaired, Stored
MARKARIAN & MARKARIAN, Inc.
Broadloom and Domestic Carpets
201 DWIGHT ST.
DIAL 7-1227

SPRINGFIELD CLASSIFIELD DIRECTORY

Rapid Contacts for Sales and Service

Copyright 1952 by The Price & Lee Co.

The Classification of Headings is made in accordance with a Standard List adopted by, the Association of North American Directory Publishers, to secure uniformity in all Directories, and to promote convenience of reference. The * denotes headings inserted by special contract or reference to general headings.

Abbreviations—IO, Indian Orchard

ABSTRACTERS
Title Insurance Company of Hampden County (508) 115 State

*ACCIDENT AND HEALTH INSURANCE
EASTON C CLEMENT AGENCY (and life and hospitalization) 17 Elm—See p 158

*ACCORDIONS
ELECTROHARMONIC MUSIC CENTRE (manufacturered-serviced-repaired and taught) 1872 Main—See p 208

*ACCOUNTANTS—CERTIFIED PUBLIC
Donovan W Leonard (315) 1537 Main
Doubleday Edwin C (510) Republican Bldg 1421 Main
Hitchcock & Company (410) 31 Elm
Obrey Harold A (46) 1323 Main
Sargent Arthur M (510) Republican Bdg 1421 Main

ACCOUNTANTS—PUBLIC
Aaron A Allen (308) 1694 Main
Abagnale Roy M (413-414) 1387 Main
Alden Ralph H 26 Dunmoreland
Anas Theodore 1162 Main
Betts T J & Co (430) 1694 Main
Buckbee Webb 3 Fenwick
Burns Robert J 115 Yale
Cohn Irwin V (4th fl) 395 Dwight
Couruiotes Harry J (209) 121 Lyman
Cushing & Toth (806) 95 State
Cutler Philip (20) 1242 Main
Dempsey Patrick F (1025) 1387 Main
Donovan W Leonard (315) 1537 Main
Doubleday Burnett-Snow & Sargent (510) Republican Bdg 1421 Main
Doyle George W (217) 44 Vernon
Easton Adrian W 204 MassAv
Essex Anditing Co (441) 31 Elm
Fenton John J 24 Johnson
Fiske-Gallagher Accounting Inc (8) 18 Vernon
Grosnick William (310) 115 State
Hamilton Genevieve A 209 Albemarle
Handelsman Sydney (42) 1214 Main
Harrington James M 312 Dickinson
Heit Jonas B (306) 1694 Main
Hitchcock & Company (410) 31 Elm
Judson Phillip W (519) 1490 Main
Keach Burton S (17) 1862 Main
Kelley Hazel F Mrs (726) 95 State
Kennedy Gerald H (326) 31 Elm
Kohn Sidney H (326) 31 Elm
Leighton H C & Co (509) 175 State
Levinson Carl E (307) 121 Lyman
Maher Frederick (422) 31 Elm
Mahoney Francis J (250) 31 Elm
Mail-Me-Monday (323) 1618 Main
Malcolm Wesley V 138 Appleton
Menzel & Menzel (45) 182 State
Miner Morton B (315) 1490 Main
Obrey Harold A (46) 1323 Main
Padykula John A (15) 66 Vernon
Paradis J Albert 39 Sylvester
Parsons Raymond E 586 White
Plumb Austin E (534) 31 Elm
Plumb Sanford C (534) 31 Elm
Reitz Claude H (406) 1694 Main
Robbins Eric S 20 Kenwood ter
Robertson Curry 37 Pilgrim rd
Schoppe R E Company (123-125) 121 Chestnut
Scovell Wellington & Company (600) 293 Bridge
Shapiro Henry H (327) 1618 Main
Short Augustus S 402 Orange
Simplex Accounting Service (212) 115 State
Smith Jack (318) 1694 Main
Snow Donald T (510) Republican Bdg 1421 Main
Sweeney John F (441) 31 Elm
Thompson Clarence A (219) 115 State
Tupper Moore & Co (204) 83 State
Walters Robert W 41 Kipling
Warnock Henry C (47) 1323 Main
Weiss David W (323) 1618 Main
Wilson Saul (235) 31 Elm
Wright Fred A & Co (200) 1694 Main
Zades George S 46 Locus

*ACCOUNTING SCHOOLS
GAUGH SCHOOL OF BUSINESS THE (Pace System) 2d fl 182 State tel 6-3366—See p 250

*ACOUSTIC APPARATUS AND DEVICES
(See Hearing Aids)

*ACOUSTIC CONTRACTORS
HABICH H J INC (National Gypsum Co) 429 Walnut tel 6-2239

*ACOUSTICAL TILE
SHALEN AND KONOVER INC 808 State—See inside Back Cover—See p 134

ADDING MACHINES
GUARANTEE TYPEWRITER EXCHANGE (sales and service) 138 State—See inside Back Cover

ADDRESSING MACHINES
Addressograph Sales Agency 113 Chestnut
Elliott Addressing Machine Co 369 Belmont av

*ADDRESSING AND MAILING
(See also Letter Shops)
COLLINS HELENA M (504) Young Bdg 1653 Main—See p 207

ADJUSTERS
Appletons Adjustment Service (423) 115 State
Collinge Everett R (409) 145 State
Dolan Thomas W (ins) (243) 94 State and (234) 31 Elm
General Adjustment Bureau Inc (1101) 95 State
Insurers Service Co (9) 18 Vernon
PEARSON T A ASSOCIATES INC 686 Union W Spfd tel 7-2689—See p 108

APPLIANCES
ELECTRIC KITCHENS
TELEVISION
HETTINGER'S
ONLY THE BEST IN HOME APPLIANCES
50 VERNON ST.
A Few Steps From Main
TEL. 3-6678

FIELD, EDDY & BULKLEY
1200 MAIN STREET
PHONE 4-1112
INSURANCE
Fire -- Accident -- Auto

109 - 115 BENJAMIN POWELL SONS, INC. TELEPHONE
ALLEN STREET EAVE TROUGHS - LADDERS - ROOFING 3-6513

*ADMINISTRATORS

SPRINGFIELD NATIONAL BANK 1531 Main 526 Summer av 794 State 144 Main IO and 473 Longmeadow Longmeadow—See p 62

SPRINGFIELD SAFE DEPOSIT AND TRUST CO 127-131 State tel 7-4321—See insert opp name Alphabetical Directory and p 53

THIRD NATIONAL BANK AND TRUST COMPANY OF SPRINGFIELD 1391 Main—See insert opp name Alphabetical Directory and p 64

UNION TRUST COMPANY OF SPRINGFIELD MASSACHUSETTS 1351 Main branch 3316 Main and 618 Page blvd—Drive-in-Bank rear Main off New St—See insert opp name Alphabetical Directory and p 65

ADVERTISING AGENCIES

Advertising Classics Inc (517) 115 State
Antony Gabriel & Co (608-609-610) 1562 Main
Burt Ralph E Associates (512) 29 Worthington
Erwin Wasey & Co Inc (315) 44 Vernon
Farber Advertising Art Service (340) 1694 Main
Lewis and Magee Inc (203) 172 Chestnut
Marsh Edward H 51 Washington rd
National Advertising Co (41) 1241 Main
Remington Wm B Inc (4th fl) 196 Worthington
Savet Grace C Mrs 54 Appleton
Seldon Charles (307) 1387 Main
Shepard Bert L (310) 1562 Main
VanDelinda Mabel (708) 1562 Main

ADVERTISING NOVELTIES

Wolff-Ludwig 84 Garfield

*ADVERTISING SERVICE—DIRECT MAIL

COLLINS HELENA M (504) Young Bdg 1653 Main—See p 207

ADVERTISING SPECIALTIES

DEAN MARTIN E 24 Beauchamp tel 6-0824—See p 131

AGRICULTURAL IMPLEMENT DEALERS

Weidenmiller-Magovern Co 404 Main
Woodhouse J S Co 259 Page blvd

*AIR CONDITIONERS—MFRS

GIBERT & BAKER MFG CO (oil fired) Union at Cold Springs av W Spfd—See p 211

AIR CONDITIONING

AUTOMATIC OIL HEATING CO (York Air Conditioning and Commercial Refrigeration) 238 Dwight—See p 213

CARDEE DISTRIBUTING CORP (Carrier) 65 Main tel 3-7801—See p 25

CAREY JEREMIAH (and equipment) (412) 1537 Main

CITY COAL CO OF SPRINGFIELD INC 145 Armory—See foot lines and Back Cover

DICKSON CLEMENT A 34 Tyler tel 3-3573—See p 141

FISHER CARL CO INC 42 Wilcox tel 2-7255—See p 253

GRODSKY HARRY & CO INC 105 Greenwood—See p 114

HARVEY - WHIPPLE INCORPORATED 2155 Columbus av tel 3-2178—See p 212

LINE W C CO INC 586 Riverdale W Spfd—See Front Cover and foot lines

PAYSON C P CO INC 609 Main tel 6-1865

QUIMBY ELECTRICAL APPLIANCE CO 73-75 Wilbraham rd—See p 246

REXOIL CO 19 Alpha—See p 213

ROBERTS F L & CO INC (Worthington Air Conditioning and Refrigeration) 229 Albany tel 3-1132 service stations at Six Corners 1214 Columbus av 2243 Columbus av corner Summer av and White corner Johnson and Dickinson 1575 State 30-40 Liberty 18 Liberty 981 Boston rd 932 Dwight 181 Elm Westfield 42 Chicopee st Chicopee 30 Canal Holyoke 1572 Riverdale rd W Spfd and 338 Westfield W Spfd—See p 215

ROGERS HEATING & ENGINEERING CO 709 Main West Springfield tel 7-6879—See Front Cover and p 142

SIMONS BURNER AND PETROLEUM CORP 65 Walnut—See opp inside Front Cover and p 215

WELLMAN ELMER G & SON 112 White tels 2-3541 and 4-2258—See p 216

AIR LINE COMPANIES

American Airlines 140 Chestnut
United Airlines 140 Chestnut

*AIR LINE TICKET AGENCIES

NOWAK AND CO 534 Main IO tel LInden 3-3619—See p 267

AIRCRAFT ACCESSORIES AND PARTS—DEALERS

Bellows Co The Air Equipment (210) 115 State

AIRPORTS

Springfield Airport 1211 Liberty and 1212-1256 StJames av

ALTERATION SHOPS

Alteration Shopee The 818 Worthington

*ALUMINUM CASTINGS

HAMPDEN BRASS AND ALUMINUM CO (and brass) 262 Liberty—See p 188

*ALUMINUM FOIL PANS

STANDARD FOIL PRODUCTS CORP 576 StJames av—See p 194

ALUMINUM MFRS

Aluminum Co of America (232) 146

*ALUMINUM STORM SASH AND SCREENS

MEYER CO THE (Alsco) 100 Alderman—See p 61

*ALUMINUM AND GALVANIZED DUCT AND FITTINGS—MFRS

LINE W C CO INC 586 Riverdale W Spfd—See Front Cover and foot lines

AMBULANCE SERVICE

DICKINSON-STREETER CO 305-307 State and 39 High Brattleboro Vt—See back edge

L & R AMBULANCE SERVICE 449 State tel 9-4867—See p 25

AMUSEMENT COMPANIES

Lester Amusement Co 17 Pearl

AMUSEMENT MACHINES—COIN OPERATED

Vogue Music 167 White

AMUSEMENTS—PLACES OF

(See also Parks and Playgrounds)

Fitzgerald Athletic Field 2315 Roosevelt av
Playland 1849 Main
Rialto Skating Rink 82-86 Walnut

ANIMAL HOSPITALS

Lukes Margaret T 441 Sumner av
Shepard Animal Hospital 15 Locust
Springfield Animal Hospital 357 Columbus av

*ANNUITIES

EASTON C CLEMENT AGENCY 17 Elm—See p 158

UNION CENTRAL LIFE INSURANCE CO THE (life insurance) Charles S Merriam mgr (609) 1200 Main tel 4-3166—See foot lines

*ANODIZING

FOUNTAIN PLATING CO 15 Cortland tel 3-2158—See p 226

*ANTHRACITE COAL

ARMORY LEHIGH COAL CO THE office and yard 215 Albany—See Back Cover

BLACK DIAMOND COAL CO yard office 17 Sheffield—See p 93

CITY COAL CO OF SPRINGFIELD INC 145 Armory—See foot lines and Back Cover

CONVERSE CARLISLE COAL COMPANY plant office 195 Armory downtown office 50 Hillman—See front edge

PUNDERSON COAL CO Main office (202) 145 State branch 29 Logan—See foot lines and p 94

BITUMINOUS COAL
ARTHUR B. MORIN CO.
1570 Main Street
Tel. 6-4591

PRESTON AND OLMSTEAD, INC.
HAMPDEN COUNTY GENERAL AGENTS
THE TRAVELERS
INSURANCE CO.
INDEMNITY CO.
FIRE INS. CO.

Anthracite Coal—continued

SPRINGFIELD COAL CO office and plant 60 Hannon downtown office 108 State—See p bottom edge

ANTIQUES

Antique Exchange 634 Dwight
Chaoush Byron R 11 StJames av
Haarmann's Y D Antique Shop 1379 Dwight
McCarthy's Antique Shop 109 Ashley
Paul's 39 White
Pressman Harry 46 Linden
Richmond Mack M 344 Belmont av

*APARTMENT BUILDING MANAGEMENT

ANGERS H E & BROS INC (503) 293 Bridge uptown office 898 Worthington—See p 237

APARTMENT BUILDINGS

(See also Buildings—Office and Public)

A and G The 47 Bradford
Abbie The 917 State
Acton The 17 Congress
Adams The 71 Adams and 254 Franklin
Alanson The 47 Alfred
Alcayar The 8 Oak Grove av
Alexander The 69-75 Alexander
Alfred The 37 Alfred
Alhambra The 285 Central
Allen The 84 Allen
Allerton The 12 Hancock
Alpha The 6 Andrew 888 State and 90 Westminster
Altamout The 328 Union
Ambassador The 88-90-94-96 Maple
Andreas The 401 Chestnut
Andrew The 19 Warner
Apremont 72 Pearl and 23 Pearl st pl
Arcadia The 10 Myrtle ter
Arch The 19 Arch
Argentine The 94 Pearl and 127 Spring
Argosy The 543-549 State
Arlington The 323 Central
Asten The 128 Union
Astor The 866 Dwight
Astoria The 2474 Main
Aurora The 464 Chestnut
Avalon The 25 White
Avon The 62-64 Avon pl
Baldwin The 308 Union
Ballington The 4 Eagle and 3217 Main
Bancroft Annex 2572 and 2574 Main
Bancroft The 2580 Main
Bay Manor Gardens 5 Manor rd
Baystate 112-116 Spring
Beaumier Square Apts 30 Belmont av and 21 Fort Pleasant av
Beaumier The 33-35 High
Bedford The 1154 Dwight
Beechwood The 83-85-89 and 91 Sumner av
Belfort The 944 Worthington
Belmont The 364 Belmont av
Belmontview The 57 Walden
Ben Muir The 3094-3098 Main
Bernhard The 50 Franklin
Beverly The 147 Wilbraham av
Blue The 419 Franklin
Boulevard The 860 Columbus av
Boylston The 74 Boylston
Bradford The 75 Bradford
Brighton The 313 Birine av
Bronx The 28 Sumner av
Brookline The 1160 Dwight
Browning The 17 Litchfield
Brunswick The 103-107 Spring
Buchanan The 91 Belle
BUCKLER A E INC (furnished) Plaza 356 Belmont av Belmont 364 Belmont av
Buena Vista 108 and 108½ Byers
Byers The 150 White
Calhoun Apts The 2727 Main
Calhoun The 1391 Dwight and 85 Jefferson av
Cambridge The 122 Cambridge
Cedar The 160 Cedar
Central The 3-7 Central and 765 Main
Chambly The 24 Mill
Champlain The 131-135 Spring
Chateau The 31 Maple and 5-9-15 Temple
Chatham Court Apts 127-129-131-133 Sumner av
Chauncey The 542 Union
Chester The 31 Chester and 787 Dwight
Clarendon Hall 237 Bay
Clarendon Hall The 191 Sherman
Cleora The 940 Northington
Clifton The 379 and 8 Clifton av
Clinton The 24 Clinton
Colonial The 116 Belmont av
Colonnade Apts 895-899 Worthington and 60-64-68 Federal
Colony Court 154-164 Maple
Commonwealth The 425 Summer av
Concord The 10 Concord ter
Condon The 3025 Main
Conway The 144 Spring and 83 Winter
Court Biron 53 Bradford
Crystal The 306 Belmont av
Cumberland 248 Pearl
Curtis The 18 Wilcox
Damon Apts The 2417 Main
David The 58 Grosvenor
Daytona The 180 Union
DeLa Bella Apts 65 Belmont av and 17 Leyfred ter
Delmar The 440 Union and 50-52 Walnut
Delta The 10 Andrew
Dillon The 7 Hawley 756 Main and 789 State
Donald The 44 Donald
Dorchester The 15 Hawley
Dorilton The 111 Bancroft
Douglas The 38 Douglas
Duchess The 55 State
Duke The 51 State
Eagle The 12 Eagle
Easton The 148 Eastern av
Edgeland The 162 Fort Pleasant av
ElDorado The 34-38 Bradford
Eletha The 2141-2147 Main
Elite The 408 Plainfield
Elith The 64 Grosvenor
Elliot The 85-87 Elliot
Ellis The 18 Hancock
Elmhurst The 539 State
Elnido The 29 Spring
Emerald The 59 Spring
Essex The 64 Essex
Ethel The 70 Patton
Evada The 46 Locust
Evans Court 22-24 Winthrop
Everett The 76 Bay
Fairview The 92 Woodside ter
Farrell The 37 Calhoun
Federal Court Apts 91 Federal
Federal The 254 Pearl
Fedworth 916 Worthington
Fillmore The 103 Belle
Florence The 93 Florence 36 John and 7 Spruce
Fort Pleasant The 18 Forest av
Forty High Street Apts 40 High
Frances The 27-29 Myrtle
Franklin Ben 144 Franklin
Franklin The 315 Chestnut and 33 Roseland
Genesee The 135 Genesee
Geneva The 30 Myrtle ter
George Daniel The 64-66-70-74 Mill
George The 15 Donald
Georgian The 32-34 Myrtle
Georgian Court The 120 Belmont av
Gladmore The 71-81 School and 282-292 Union
Goldengate Terrace 216 to 226 Pearl
Gordon The 3346 Main
Grant The 77 Belle
Greenleaf The 145-147-149-151 Sumner av
Grenoble The 131 Florida
Greylock The 103 Wilbraham av
Griffin The 14 Wilcox
Grosvenor The 70 Grosvenor
Guy The 40 Woodside ter
Haddon Hall 663 State and 8 Terrence
Hancock The 691 State
Harrison The 284 Franklin
Harvard The 327 State
Hi Court 202-206 High
Hi Lion The 226 High
Hi Towers The 210-214 High and 32 Woodworth av
Highland Court 653-659 State
High-Maple The 55-59 Maple
Holsey The 11 Eagle
Hooker The 7 Greenwich and 2772-2782 Main
Huntington The 8 Huntington
Hygeia The 10 Wilbraham av
Ideal The 140 Belmont av
Idlewild The 3110 Main
Imperial The 52 Pearl
Isabel The 31 Myrtle
Ivernia The 91-93 Pine
Jackson The 274 Franklin
Jefferson The 260 Franklin 54 Patton and 47 White
Jeffersonian The 405½ Chestnut
Johnson The 79 Belle
Julian The 25 Margaret
Katama Apts 45 Holyoke
Kenson The 10 Chestnut
Kenwyn The 6 Kenwood pk
Kimball The 12-20 Mattoon
Knickerbocker The 24 Sumner av
LaArmoria The 7 Armory
Labelle The 130-132 Belmont av
Lafayette The 95 Chestnut
LaMarquise The 2612-2616 Main
LaMartin The 448 Dickinson
LaSalle The 11-19 Edwards

Hard Chromium Plating
THOMAS J. MURRAY
964-966 Main Street - West Springfield
DIAL 2-3129
Springfield's Largest Platers
Complete Plating Service

ALBERT C. WHITE, JR., INC.
496 BRIDGE ST. TELEPHONE 2-5109
COMPLETE INSURANCE SERVICE

FORBES & WALLACE . . SHOPPING CENTER FOR WESTERN NEW ENGLAND

SARAT MOTOR SALES - FORD
SALES SERVICE PARTS
TELEPHONE SPFD. 3-3902
274 SPRINGFIELD STREET
NORTH AGAWAM, MASS.

Apartment Buildings—continued

Laurel Hall 72 Patton
Laurel Hall Annex 74 Paton
Laurier The 2937 Main
Lawrence The 34 Salem and 44 Woodside ter
Lenardo The 157 Wilbraham av
Lenox. The 11 Myrtle
Leyden The 2375 Main
Liberty Heights Bdg 807 Liberty
Liberty The 250-254 Liberty
Lillian The 11 Donald
Lincoln Hall 160 Rifle
Lincoln The 87 Belle and 67 Bradford
Linden The 46 Linden
Linnell The 104-106 Chestnut
Long Hill Gardens Apts 57-91 Long Hill
Long Hill Terrace 66-76-86-96-106 Long Hill
Longview The 116-118-120 Long Hill
Lorenia The 1081-1085 Worthington
Loring Hall 726 Main
Loring The 7-11 Loring
Lorraine The 80-84 Spring
Lovett The 909½ State
Ludwig Apts 9 Bond
Lupien The 2752 Main
Madeline The 33 Myrtle
Madison The 264 Franklin
Magnolia The 9 York
Manchester The 127 Carew
Manhattan Hall 179 Long Hill and 6-10 Sumner av
Maple High The Apts 11-17 High and 58 Maple
Maple The 169 Maple
Maplehurst Apts The 18-34 Benton
Maples The 529 Union
Mapleview The 93 Park
Maplewood The 175 Maple
Marbleton The 527-545 Main and 7 Marble
Marengo The 10 Marengo pk
Marguerite The 112-116-120 Federal and 46-48 Summit
Marion The 2851 Main
Marlboro The 76 Mill
Mars The 69 Patton
Mayfair The 25-27-29 High
Mayflower The 321 Belmont av and 5-11-15 Crystal av
Memorial Square The 2295 Main
Merwin Apartments Inc 2158 Main
Merwin The 11 Merwin
Michelin The 458 Dickinson
Mildred The 3364 Main
Monroe The 270 Franklin
Montmartre The 16-18-20 Sumner av
Montmartre The 88-92 Spring
Morgan The 77 Morgan
Murray The 209 Walnut
Myrtle The 15 Myrtle
Nason The 11 Marble
Naumkeag The 1086 State
Nevada The 850 Columbus av and 2462 Main
Noble The 18 Noble
Nonpareil The 11 Wilcox
North The 720 Durgert
Norwood The 60 Norwood
Oakland The 367 Belmont av
Octo The 191 High
Oliver The 345 Shillingford
Olympia The 6 Grace
Onota The 207 Bay
Oregon The 2972 Main
Orleans The 60 Orleans
Osborne The 144 White
Overlook The 86 Woodside ter
Oxford The 319 State
Park Side The 117 Jefferson av
Park View The 2517 Columbus av and 290-294 Sumner av
Parkview The 452 Dickinson
Parkway The 24 and 26 Montmoreci
Parkwood The 8 Parkwood
Pasadena The 2809 Main
Pearl The 58-60-62 Pearl
Pearlview 268-270-274 Pearl
Pierce The 97 Belle
Pierpont The 2713 Main
Pine The 83 Pine
Pinehurst The 263 Central
Plaza The 356 Belmont av
Polk The 296 Franklin
Pomona The 75 Pomona
Portland The 2942 Main
Preble The 460 Union
Princes The 22 Morris
Pynchon Apartments 66 Pynchon
Quincy The 262-248 Quincy
Radding The 172 Carew and 439-443 Chestnut
Ralston The 304 Central
Ramona The 565 Union
Randolph The 454 Union and 55 Walnut
Raymond The 69 Wilbraham rd
Red The 409 Franklin
Regal The 2947 Main
Regent Hall The 336-336A Central
Regent The 2964 Main
Regina The 28 Morris
Ridgewood The 304-306 Union
Ritz Carlton The 86-92 School
Riverview Apartments Federal Housing Project Sanderson
Riverview The 747 Columbus av 37 Elmwood and 242 Fort Pleasant av
Rogers The 158-160-162 Walnut
Rosecramp The 73 Franklin
Roseland The 330 Plainfield
Roselind The 59 Thomas
Rosemond The 28 Roseland
Rosetta The 37 Sargeant
Round Hill The 29 Arch
Royal The 3354 Main and 3 Salem
Rutland The 21 Rutland and 96 Wilbraham rd
StCharles The 82-86 Pearl
StGeorge The 228 Belmont av
StJames The 5 Oak and 573 State
StLouis The 97 Spring
Salem The 49 Pearl and 2-6 Salem
Sample The 83 Central
Sargeant The 80 Sargeant
Savoy The 20 Myrtle ter
Schiller The 3508-3512 Main
Searle The 3179 Main
Sherbrooke The 722 Union
Sheridan The 2353-2365 Main
Sherrington The 178-184 Carew and 9-11 Sherrington ct
Shillingford The 47 Shillingford
Simplex The 109-11 Spring
Sophily The 2450 Main
Springfield The 15-17-19-21 Salem
Stearns Court 192-198 Central
Stirling Apts 121 Monroe
Strand The 2132 Main
Stratford The 75 Avon pl
Strathmore The 16 Patton
Sylvia The 11 Richelieu
Tadousac The 33 Salem
Tardif The 3291 Main
Taylor The 66 Cass
Texas The 33-37 Thomas
Tone 8he 431 Chestnut
Tracy The 439 Franklin
Trocadero The 3332 Main
Twain Mark The 470 Chestnut
Twin Arbor The 143-147 Belmont av
Twin Terrace 70-74 Grenada ter
Tyburnia The 30-32A-32 B Broadford
Tyler The 290 Franklin
Union Court Apts 248-262 Union
Vale The 15 Congress
Valencia The 67 Franklin
VanBuren The 280 Franklin
VanDerHeyden The 774 State
Vendome The 3338 Main
Verona The 6-10 Allendale and 1245 Dwight
Vesta The 155 Bay
Victorian The 30 Myrtle
Waldorf The 574 Chestnut
Wallace The 40 Locust
Waneta The 12 Grove
Warfield Hall 40-46 Warrine av
Warriner The 37 Warriner av
Washington The 250 Franklin and 10 Huntington
Waverly The 6-8-10 Waverly
Wellington The 3231 Main
Wendell The 507-519 Main and 10 Wendell pl
Westminster House 820 State
Westminster The 53-55 High
Westover The 20 Summit
White The 413 Franklin
Wilbraham The 4 Wilbraham av
Williams The 874 Dwight
Wilson The 403 Orange and 104 Spring
Winchester Chambers 782-802 State
Windermere The 83 St James av
Winslow The 155 Belmont av
Winthrop The 853-861 Main and 7 Winthrop
Yale The 674 Main
Zepher The 210 Pendleton av

*APOTHECARIES

(See Druggists)

*APPLIANCES — ELECTRICAL — REPAIRERS

BAILEY—WAGNER INC 1610 Main —See p 127

*APPLIANCES — ELECTRICAL — WHOLESALE

OAKES ELECTRICAL SUPPLY COMPANY 271 Appleton Holyoke Mass tel Spfd 3-4567—See p 132

APPRAISERS

BRINN V H REAL ESTATE (Real Estate) (319) 115 State—See side lines and p 238
CLARK HENRY M CO (Real Estate) 100 Broadway—See foot lines and p 233
Holcomb Hiram 51 Leyfred ter

SALES RENTALS MANAGEMENT
HENRY M. CLARK CO., REALTORS
100 BROADWAY TELEPHONE 7-0231
APPRAISALS MORTGAGE LOANS

ALBERT STEIGER COMPANY
DEPARTMENT STORE - 1477-1479 MAIN ST.

Appraisers—continued
HOLLAND REALTY CO (404-408) Main—See p 234
MACMILLAN & SON (Real Estate) 154 Broadway—See top lines Front Cover and p 235
Meltzer Julius (324) 1387 Main
MEYER ALBERT C (Real Estate) (601-602) 95 State—See p 241
PEARSON T A ASSOCIATES INC (Real Estate) 686 Union W Spfd tel 7-2689—See p 10 8
PUTNAM S D ASSOCIATES (719) 1387 Main tel 9-7383—See p 244
SMITH SEYMOUR M (Real Estate) 417-418 15 State—See p 242
Strait Earl D (3) 91 Sumner av
TEHAN JOHN F—REALTOR (Real Estate) 9-10 Court House pl—See Front Cover
TREVALLION—REAL ESTATE (Real Estate) 1653 Main tel 7-4042 —See p 236
WHITE A C JR REALTOR 496 Bridge—See foot lines

*ARCH SUPPORTS
(See Orthopedic Appliances)

ARCHITECTS
Aldrman & MacNeish 134 Chestnut
Baribault Donat R 166 Buckingham
CARLSON ERNEST F INC (400) 1694 Main—See p 98
Dibble Wallace E (316) 1618 Main
Dorgan Edward P 833 Chestnut
Doyle Arthur M 34 Bay
Geckler Burton E (313) 145 State
Gilman Donald S 1433 Main
GOUR LEON J 49 Genesee tel 4-2622
Hinckley Louis C (316) 161 Main
Johnson Paul B (10-12) 66 Vernon
Kantianis Christopher P (314) 1537 Main
Liberatori Francis J 569 Allen
Maloney Morris W (207-208) 220 Dwight
McCLINTOCK & CRAIG INC (200) 458 Bridge—See p 132
Tessier Henry J (204-206) 220 Dwight
White Harrison G 11 Andrew

ARMATURE REWINDING
ANCHOR ELECTRIC SERVICE CO INC 151 Birnie av—See p 124
Elliott Foster 40 Nursery

ARMORED CAR SERVICE
Springfield Armored Car Service (301) 1387 Main

ARMORIES
One Hundred & Fourth Infantry Armory 29 Howard

ARMS AND AMMUNITION MANUFACTURERS
Armory Hickory c Allen
Smith & Wesson Inc 2100 Roosevelt av

*ARMY AND NAVY STORES
UMAN'S ARMY & NAVY STORE 1136 Main tel 4-6889

*ART DESIGNERS
MASSASOIT ENGRAVING CO THE (26) 77 Worthington—See p 226

*ART GOODS AND BRIC-A-BRAC
(See Gift Shops)

*ARTIFICIAL EYES
CHENEY J E & STAFF INC 30! Bridge—See Back Cover

ARTIFICIAL FLOWERS
Springfield Artifical Flower & Novelty Co 234 Allen

ARTISTS
(See also Artists—Commercial)
Armour Samuel E 27 Greenbrier
Art Service Co (311) 1694 Main
Cartwright Ruby M 573 State
Cheffetz Asa (41) 182 State
Cole Verne S 76 Fort Pleasant av
Cutler A Bruce 176 Maple
Dehler Alan C 579 State
Ellis Harrice A 158 Sherman
Garlinger C Kenneth (19) 415 Belmont av
Hamilton Constace S 160 Westford cir
Hill Bessie M 65 Rochelle
Leaby Marie R Mrs (10) 161 Sumner av
Leary Isabel 21 Central
Manley Pauline H 185 Belmont av
Murray Florence M 351 Union
Palmer Lemuel (2B) 250 Union
Sherry Clayton F 76 Gralia dr

ARTISTS—COMMERCIAL
Abdow Joseph J 14 Rodney Smith Jr cir IO
Bergman Herbert H Studios (328) 1618 Main
Blomgren Ernest W (328) 161 Main
Collins Howard A 483 White
Fales John 68 Lakeside
Fenner Ethelyn A (5) 147 Sumner av
Goldman Wilfred S (8) 116 Long Hill
Kern Edward A (500) 1653 Main
Kitson Harry G (402) 1653 Main
Kulacz Emil E (314) 1653 Main
Lefevre Francis J 134 Cunningham
Misterly Richrad L 565 Dickinson
Naiden Anthony (608) 95 State
Superior Art Studio 191 Chestnut
Toomey Elizabeth A 95 Mayflower rd

ARTISTS' MATERIALS AND SUPPLIES
Graphic Arts Inc 83 Worthington
HIGHLAND PAINT & WALL PAPER CO INC 91 Taylor—See p 222

*ARTISTS' PAPERS
STRATHMORE PAPER CO Front opp depot West Springfield—See p 1045

*ASPHALT CONTRACTORS
BANNON JOHN J CO 357 Albany—See p 116

*ASPHALT DRIVEWAYS
FERRI JOHN 21 Dymon tel 4-3016 —See p 105
GLEASON ALTON E 1626 Bay at Boston rd—See p 79

ASPHALT MFRS AND IMPORTERS
Asphalt Pavement Corp 1000 Page blvd

*ASPHALT PRODUCTS—MFRS
BERKSHIRE ASPHALT CO 620 Berkshire av tel 4-8076—See p 79

*ASPHALT ROOFERS
EAST SPRINGFIELD ROOFING CONTRACTOR 58 Price tel 3-0389 See p 114

*ASPHALT TILE
SHALEN AND KONOVER INC 808 State at Winchester sq tel 9-2514 —See p 134

ASSOCIATIONS CLUBS AND SOCIETIES
(Every effort has been made to have this list as complete as possible If you know of any Organization that should appear under this classification notify us giving name, number if any, time and the secreatary's name and address)
A A A Club American Automobile Assn—Meets Annually in Jan Hotel Kimball Sec Charles J Vogel 15 Avon pl
AMVETS (American Veterans of World War II) 23-44 State Adjutant Walter T Howard 76 Eddy
Acorn Athletic Club—Meets 3d Wed 17 Bradford Sec John F Boland 72 Wolcott
Adriatic Club—2d Tues 728 Worthington Sec Michael Langone 18 Kible av
Advertising Club of Spfd—Meets Tues Sheraton Hotel
Ahepa Home—Meets 1st and 3d Tues 34 Chapin ter Sec Vasileos I Pavloglou 844 Carew
Alano Club Inc—221 Dwight Sec Isabelle McIntosh
Allen Bird Club—Meets 1st and 3d Mon Sec Mable A Potter
Amateur Athletic Union—47 Windsor rep Walton H Childs
American Bosch Athletic Assn—3646 Main Sec Ray Charest
American Cancer Society—(308) 145 State Associate dir Arthur Rudman
American Electroplaters Society—Meets 4th Mon Hotel Charles Sec George H Mongeau
American Legion—
  Dept of Massachusetts—(910) 95 State
  Forest Park Post 434—452 Allen Commander Edward J Gavin 78 Bloomfield

SPRINGFIELD STAMP & DIE CO. INC.
PRINTING DIES
STEEL STAMPS
RUBBER STAMPS
MARKING ROLLS
Engraving
LETTERS
FIGURES
NAME PLATES
HOBS
329 DWIGHT ST.
Tel. 6-2590

● Expert Repairing
● Fringing
● Machine Binding
● Overcasting
HOSKIN RUG CO.
929 MAIN ST. SPRINGFIELD, MASS.
Telephone
4-8086
● American Oriental
● Axminsters
● Broadloom, Wall to Wall
● Wiltons

FIELD, EDDY & BULKLEY
1200 MAIN STREET PHONE 4-1112
SPRINGFIELD FIRE and MARINE
LOCAL AGENTS

MOSS MOTOR SALES, Inc.
STUDEBAKER SALES & SERVICE TEL. 6-0327
92 Memorial Ave. West Springfield

Associations Clubs and Societies—continued

- Harrison A Wright Post No 289—138 Dwight
- Indian Orchard Post No 277—Meets 2d and 4th Thurs 87 Hampden IO Adjustant Canice J Wallace 1075 Monsanta av IO
- North End Post No 441—Meets 2d and 4th Mon (2) 1910 Main Sec S J Mickiewicz 27 Mooreland
- Post No 450—930 State
- Six Corners Post 352—Meets 1st and 3d Mon 329 Walnut Commander John Santaniello 36 Sumnit
- Springfield Post 21—Meets 1st and 3d Thurs 44 State
- War World 2d Post 326—Meets 1st and 3d Fri 44 State Sec Gabriel O Bedard 19 Demond av
- Post 21 Auxiliary—Meets 1st and 3d Thurs 44 State Sec Mrs Florence D Grimshaw 921 Worthington

American Order Sons of St George Springfield Lodge No 157—Meets 2d and 4th Mon 44 State Sec William Jackson 546 White

Ancient Order of Hibernians—
- Div No 6—Meets 1st Sun and 3d Fri 7 Chaptin ter

Artians Canadiens-Francais Succursalis Lafayette No 186—Meets 2d Mon 176 Main IO Sec Mrs Yronne M Sideleau 266 Worcester IO

Associated Master Barbers of America Chapter No 575—Meets last Tues Hotel Bridgway Sec Eerence Barrett 44 Eagle

Automobile Club of Springfield—Meets 2d Tues Hotel Kimball Sec Charles J Vogel 15 Avon pl

Automobile Legal Assn—(812-813) 1387 Main dist mgr Bert W Gowell

Benevolent and Protective Order of Elks Springfield Lodge No 61—Meets 2d and 4th Tues 311 State Sec Walter L Martin

Berkshire Chapter of the Appalachian Mountain Club—Meets at home of members Sec Doris Burdett 76 Belmont av

Beth El Brotherhood—Meets 2d Wed except July Aug & Sept 148 Fort Pleasant av Sec Martin Saykin 124 Sylvan

Beth El Sisterhood—Meets 1st Mon 148 Fort Pleasant av Sec Mrs Laszis Lizaks 137 Laurel

Boy Scouts of America Inc Hampden Council—Meets 3d Tues 134 Chestnut Scout Executive John C Norsk

Brotherhood of Railroad Trainmen Ladies Auxiliary Pride of 622 Lodge No 253—Meets 2d and 4th Wed Hotel Charles Sec Mrs Sarah LaFrance 51 Lowell

Brothehood of Railway Clerks City of Homes Lodge No 2167 (Railway Express)—Meets 3d Sun 21 Sanford Sec Frank Ferrenti 32 Dickinson

Building Trades Employers Assn Inc—(201) 220 Dwight Executive Sec Raymond B Shattuck

Canadian Legion of the Bristish Empire Service League Spfd Post No 60—Meets 1st Sun 44 State Adjutant W L Fortune 84 Farnsworth

Carpenters District Council—21 Sanford Business Agent Harry P Hogan 1179 Bay

Cat Franciers Federation—Meets April 1 Annually Recorder Mrs Ellen E Richmond 25 Clayton

Catholic Girls Junior Legue—Meets 2d Mon Sept to June 27 Bowdoin Sec Nancy Sloan 173 Marion

Catholic Woman's Club The—Meets 1st Tues 27 Bowdoin

Cerebral Palsy Council of Western Massachusetts Inc—Meets 2d Wed 361 Sumner av Recording Sec Mrs Eugene Major 115 State

Chess and Checker Club of Central YMCA—Meets Tues YMCA Sec Merwin Furey YMCA

Child Evangelism The—(209) 1537 Main dir Dorothy Blandau 30 Monmouth

Child and Family Service of Springfield Inc—184 Mill Executive Sec Robert W Poole

Children's Study Home—Meets 1st Fri 23 Buckingham Executive dir Kathleen Thornton 23 Buckingham

City Library Association of Spfd—Meets 1st Tues in June 220 State Clk Hiller C Wellman 125 Atwater rd

Civitan Club—Meets Wed Hotel Sheraton Sec Charles R Moon East Longmeadow

Colony Club—50 Maple

Commercial Bureau of The Springfield Chamber of Commerce—134 Chestnut

Community Chest Inc—Meets 2d Tues Mill Executive Mgr Robert A Witker 106 Gillette cir

Connecticut Valley Field Dog Club Inc—Meets Jan Hotel Kimball Sec Mrs Jennie M Bordeaux 60 Fort Pleasant av

Cornell Club of Western Massachusette—Meets on Call Sec Paul F Beaver 146 Chestnut

Council of Jewish Women—Meets 2d Mon Oct Thru April Sec Mrs Louis Mindel 55 Blaine

Cretan's Assn-Minos-Crete-Inc—Meets 4th Tues 37 Carew Sec John Marketos 36 Mattoon

Cummings Memorial—Meets 36 Willow Sec Franics A Day 30 Parkwood

Dartmouth Club of Springfield—Sec William A Lieson 137 Canterbury rd

Daughters of Isabella—Meets 2d and 4th Thurs 50 Bridge Sec Mildred T Manning 121 Wilbraham rd

Daughters of Isabella Regina Circle—Meets 2d and 4th Fri 1694 Main Sec Ann R Dufficy 778 Page blvd

Daughters of Jacob Free Loan Assn—Meets Wed (9) 1862 Main Sec Mrs Ruth P Block 18 Massasoit

Daughters of StGeorge Victoria Lodge No 80—Meets 4th Tues 60 School Sec Mrs Ambrosine Broadhead 31 Ozark

Daughters of the American Revolation Mercy Warren Chapter—Meets 1st Mon except July Aug & Sept Regent Mrs Emma E Brigham 4th fl 539 State

Deutsche Order Harugari—
- Germania Lodge No 380—Meets 2d Tues 91 Plainfield Sec Mrs Caroline Little

Disabled American Veterans Post No 68—44 State Sec Joseph Zeres 15 Berkeley

Dunbar Club for Girls—Meets Mon Tues Wed Thurs Fri 33 Oak Sec Alexander B Mapp 33 Oak

Dunbar Community League Inc—33 Oak Executive Sec Alexander B Mapp 33 Oak

Eire Social Club—Meets 1st and 3d Mon 29 Worthington Sec John J Foley 13 Wait

Employers Association of Western Massachusetts Inc—Meets Annually in March (705) 95 State Sec RW Hutton

Exchange Club of Springfield—Meets Thurs Hotel Sheraton Sec Clearnce O Howard

Foreign Trade Council of Springfield Chamber of Commerce—Meets Monthly 134 Chestnut Sec William Putnan 1311 Plumtree rd

Forest Park Progressive Club—Meets 2d and 4th Tues homes of members Sec Mrs Annie Brooslin 160 Washington blvd

Foresters of America—
- Court Royal Oak No 42—Meets 2d and 4th Mon 279 Worcester IO Sec W Norman Tippett 384 Main IO
- Pride Royal Oak No 1158—Meets 1st and 3d Mon 22 Montgomery IO Sec Mrs Catherins Mowrey 25 Dresden

Fraternal Order of Eagles Springfield Aerie 148—Meets Wed 1013 Columbus av Sec Joseph A Beal 54 Seymour av

Girls Club of America Inc—Meets 2d Tues Hotel Sheraton Office (412) 115 State Executive dir Eleanor B Clark 25 Firglade av

Good Shepherd Assn of Springfield Inc—Meets Annually 584 Wilbaham rd Superior Mother Mary of Columba 584 Wilbraham rd

Good Shepherd Auxiliary—Meets 2d Wed 584 Wilbrham rd Superior Mother Mary of Columba 584 Wilbraham rd

Greater Springfield Council of Churches The—Meets 2d Thurs YMCA Office (207) 167 State Executive Sec Rev Harold B Keir 144 Whittum av

Greek American Progressive Assn Daniel Welster Lodge No 117—Meets 2d and 4th Wed 50 Ferry Sec Sam Vakakas 51 Governor

IMPERIAL Washable WALLPAPERS SPRINGFIELD WALLPAPER & PAINT CO. Kyanize PAINTS
486 BRIDGE ST. TEL. 3-4111 SPRINGFIELD, MASS.

CHESTER D. PAINE, INC. ELECTRICAL CONTRACTORS - 673 WHITE ST.
APPLIANCES-LIGHTING FIXTURES-Tel. 9-3863

Associations Clubs and Societies—continued

- Hampden County Accident Prevention Council—Meets 1st Tues (204) 458 Bridge Pres W Roy Elliot
- Hampden County Safety Council—Meets 1st Tues (47-48) 182 State Sec Ralph W Ellis (47) 182 State
- Hampden County Tuberculosis and Public Health Assn—Meets on Call 284 State Sec Paul G Macurda 65 Belmont av
- Hampden District Medical Assn—Meets 4th Tues in Jan April Oct & Nov 44 Chestnut Sec Dr Alley G Rice 33 School
- Heroines of Jericho Queen Esther Court No 2—Meets 2d Mon 1269 Main Sec Mabel L Lines 711 Union
- Holy Cross Women's Club—Meets 3d Except July & Aug 58 Hartford ter Sec Mrs William Rosenbecker 43 Garland
- Holy Name Progressive Club—Meets 1st Wed 49 Alderman Sec Mrs Esther E Pooler 30 Long Hill
- Home Builders & Contractors Assn—Meets Monthly 134 Chestnut Sec William L Putnam 1511 Plumtree rd
- Hop Chung Lung—45 Ferry Sec Vick Eng 45 Ferry
- Hotel & Restaurant Employees Health and Benefit Fund—(514-515) 115 State pres Lawrence F O'Brien
- Improved Benevolent & Protective Order of Elks of the World Inc—Meets 1st and 3d Thurs 21 Hampden Sec Mrs Luna M Babcock 661 Union
- Improved Order of Red Men—
  - Degree of Pocahontas Maysotta Council No 63—Meets 1st and 3d Tues 21 Walnut Sec Mrs Cora St John (5) 42½ Harrison av
  - Degree of Pocahontas Nindee Council No 51—Meets 1st and 3d Tues 19 Lyman K of R Susie L Curran 181 Northampton av
- Independent City of Homes Assn—Meets 2d and 4th Wed except July & Aug 627 State Sec Nathan Lavine 65 Forest Park av
- Independent Order of B'Nai Brith—
  - Springfield Lodge No 684—Meets 2d and 4th Mon 347 Worthington Sec Milton H Aronstan 35 Bronson ter
- Independent Order of Old Fellows—
  - Agawam Encampment No 25—Meets 2d and 4th Fri 185 Mill Scribe Roy M Woodstock 77 Hall
  - Bay Path Lodge No 234—Meets Tues 627 State Sec Frank W Vinnecombe 3 Turner
  - DeSoto Lodge No 155—Meets Thurs 1030 Worthington Sec Arthur Simmons 58 Pease
  - Golden Rod Lodge Auxiliary—Meets 2d and 4th Wed 347 Worthington Sec Mrs Annie F Meffen 13 James
  - Hampden Lodge No 27—Meets Mon 627 State Sec Walter E Armitage 18 Wellesley
  - J W Nickels Rebakah Lodge No 183—Meets 2d and 4th Tues Recording Sec Mrs Jessie Bowman 33 High
  - Lucy Webb Hayes Rebekah Lodge No 126—Meets 1st and 3d Fri 185 Mill Sec Harriet Stevens 25 Cambridge
  - Monitor Lodge No 243—Meets Thurs 185 Mill Sec Edward E Lun 172 Dummoreland
  - Morning Star Rebekah Lodge No 9—Meets 1st and 3d Tues 347 Worthington Sec Mrs Rachael T Gould
- Industrial Bureau of the Springfield Chamber of Commerce—134 Chestnut Mgr William L Putnam
- Italian Amercian Citizens Club Inc—2d Thurs 123 Cotton Sec Francis V Grimaldi 157½ Tyler
- Italian Athletic Club Inc—Meets 2d Wed 29 Winthrop Sec Casimiro Piccinelli 501 Worthington
- Italian War Veteran's Social Club—Meets 2d Sun 64 Margaret Sec Antonio Evangelista (530) 2142 Main
- Italian Women's Club—Meets 2d Mon Hotel Kimball Sec Rose M Corto 10 Howard pl
- Jewish Community Center—130 Maple Executive dir Maxwell He Tasgal 42 Leyfred ter
- Jewish Social Service Bureau Inc—184 Mill Exectutive Jessie Josolourtz (1) 3 Keith
- Jewish War Veterans Lieut Murray C Freedman Post 509—82 Worthington Sec Commander George Yates
- Junior Achievement Center Inc No 1—7th fl 10 Brodway Executive dir Brayton L Smith Jr
- Kiwanis Club of Springfield—Meets Wed Hotel Kimball Sec Charles G Newell
- Knights of Columbus—
  - Home City Council No 63—Meets 1st and 3d Tues (300) 121 Lyman Sec John J Mack 3 Cleveland
  - Indian Orchard Council No 160—Meets 2d and 4th Tues 39 Oak IO Sec John F Crane 116 Berkshire IO
- Knights of Pythias—
  - Maccabean Lodge No 23—Meets Tues 393 Maple K of RS William Kimball 78 Olmsted dr
- Kosciuszko Social and Athletic Union Inc The—Meets 2d Tues 28 Rapalus IO Sec Adam A Wyzik 15 Rogers IO
- Labor Organizations—
  - Central Labor Union—Meets 1st Thurs 21 Sanford Sec John J Bannon 118 Carnavon cir
  - Springfield Building and Construction Trades Council—Meets 1st Fri 21 Sanford Sec Kenneth C Wright
  - Springfield Labor Lyceum Assn—Meets 3d Tues in Feb 21 Sanford Sec Williard Morris 79 Gover
  - Amalgamated Clothing Workers of America—Local No 290—Meets 1st Main (214) 172 Chestnut
  - American Federation of Technical Engineers Local No 112—Meets 2d Wed 896 Main Sec William E Bushey 136 Alderman
  - Asbestos Workers No 43—Meets 3d Fri 21 Sanford Sec Henry Koziol
  - Bakery Workers Local No 32—Meets last Sat 21 Sanford Business agt Eugene Pasini 42 Freeman ter
  - Barbers Union Local No 30—Meets 3d Thurs 21 Sanford Busines Agt William F Fitzgerald 274 Dwight
  - Bartenders Union Local No 67—Meets 1st and 4th Sun 23 Pearl Sec Joseph Barelli 23 Pearl
  - Bill Posters No 15—Meets 2d Sun 21 Sanford Sec Thomas Bryden 83 Bay
  - Bricklayers Masons & Plasterers Union No 1—Meets Tues 21 Sanford Business Agt James M Leonard 82 Pearl
  - Building Laborers No 69—Meets 3d Wed 21 Sanford Business Agt Lorezo Sandrini 61 Fremont
  - Carpenters No 96 (French)—Meets Thurs 21 Sanford Sec Berte P Thibodeau 93 Clantoy
  - Carpenters No 177—Meets Fri 21 Sanford Sec Leon Mansir 59 Bloomfield
  - Chauffeurs Teamsters & Helpers Local Union No 404—Meets 2d Sun 119 Plainfield Sec Benjamin E Naylor
  - Cigar Makers No 49—21 Sanford Sec Gustav N Boisseau 249 Mill
  - Contruction Laborers No 999—Meets 1st Fri 21 Sanford Business Agt Carlo Trangliese 57 Central
  - Electrical Workers Local No 7—Meets 1st Mon 21 Sanford Sec Paul E Conty 58 Maryland
  - Hampden County Musicians Assn Local 171—Meets 2d Sun (725) 95 State Sec Edwin H Lyman 40 Belmont av
  - Hotel and Restaurant Employee & Bartenders Union Local 67—1st Sun 23 Pearl Sec William F Fitzpatrick 82 Belmont av
  - International Brotherhood of Electrical Workers—21 Sanford Bus Agt William J Wylie
  - International Union of Electrical Radio and Machine Workers of America CIO Local 288—Meets 1st Mon 150 Main IO Sec Lucille L Flebotte 374 Main IO
  - Interantional Union of Operating Engineers Local 98—Meets (209) 1303 Main Bus mgr James J Bird
  - Iron Workers Union—21 Sanford Busines Agt Timothy Cream
  - Ladies Garment Workers Union Local 226—Meets on Call (200-202) 172 Chestnut Sec Mrs Edith Thans (6) 5 Crystal av

CHEMICALS Industrial • BARKER CHEMICAL CO. "A" COR. CIRCUIT AVE., WEST SPRINGFIELD • TEL. 3-1007 • BLEACH Laundry Supplies

The Union Central Life Insurance Co. 1200 MAIN STREET
CHARLES S. MERRIAM, Manager TEL. 4-3166

RALPH D. JONES, Inc. CHRYSLER – PLYMOUTH
721 Worthington St. • BODY REPAIRING - PAINTING • Tel. 6-6301 • Sales - Service - Parts - Wholesale and Retail

"Offering A Community Service" CURRAN-JONES, INC. Funeral Home Telephone 6-7742
109 MAIN STREET WEST SPRINGFIELD

Associations Clubs and Societies —continued
Lathers Union No 25—Meets on Call 421 Sanford Business Agt Roland J LaValley 310 Liberty
Milton Bradley Industrial Union Local No 224—(8) 1165 Main Sec Joseph M Donahue 84 Upland
Moving Picture Machine Operators Local 186—Meets 1st and 3d Mon 21 Sanford Sec Louis Williamson
National Federation of Post Office Clerks Local 497—Meets 3d Sun 10 Round Hill Sec James J Carey 48 Doolittle
New England Federation of Telephone Operators—(219) 292 Worthington Recording Sec Mrs Loretta K Cahill 878 Worthington
Painters No 257—Meets Wed 21 Sanford Sec Arthur Riendeau 4 Chapel
Painters No 369 (Glaziers)—Meets 2d Fri 21 Sanford Sec Abraham Kurnitsky 66 Mill
Pattern Makers of America—21 Sanford Bus Agt Fenton J Kelly (3) 284 Main IO
Plumbers Union No 89—Meets 1st and 3d Mon 21 Sanford Business Agt Thomas F Egan 169 Eddy
Printing Pressmen No 85—Meets 2d Mon Bridgway Hotel Sec Frank B Gifford 19 Ruskin
Railway Conductors No 198—Meets 3d Sun 68 Kimberly av Sec Edward W Hart 68 Kimberly av
Schoolhouse Custodians No 13152—Meets 1st Sat 32 Spring Sec Emerson B Miller 33 Salem
Sheet Metal Workers I A Local No 63—(2-3) 215 Dwight Bus Agt Richard J Leary
Slaters & Roofers U A Local No 248—(2-3) 215 Dwight Bus Agt Richard J Leary
Springfield Industrial Insurance Agents Local No 46—Meets 3d Thurs (42) 182 State
Steamfitters No 603—Meets 1st and 3d Mon 21 Sanford Bus Agt William Morris 79 Grover
Street Railway Employees No 448—Meets 3d Tues 21 Sanford Sec Martin J Hennessey 573 Carew
Telephone Workers No 4—Meets 2d and 4th Thurs 44 State Sec Ralph M Hatheway 99 Corona
Theatrical Stage Employees No 53—Meets 3d Sun 21 Sanford Sec James B Maroney 91 Sumner av
United Electrical Radio & Machine Tool Workers Local No 213 CIO—Meets 2d Sat (222) 360 Worthington Sec Anthony S Afflito 243 Central
United Furniture Workers Local No 137—Meets 2d Tues Jan April July Oct (213) 172 Chestnut Sec Charles J Bettini 19 Brookline av
United Mine Workers of America Local 12026—Meets 1st Wed 1132 Main Sec Patrick P Foley 573 Armory
Westinghouse Industrial Union Local 202 IUE-CIO—Meets 3d Sun 32 Stevens Business Agt Samuel R Walker 115 Davis
Ladies Catholic Benevolent Assn—
  Branch No 548—Meets 2d Tues 121 State Sec Annie C Curran (6) 81 School
  Branch No 964—Meets 1st Tues 61 Willard av Recorder Mrs Theresa L Barry 61 Willard av
  Branch No 1119—Meets on Call 61 Willard av Recorder Mrs Theresa L Barry 61 Willard av
  Branch No 1311—Meets 2d Tues 424 Armory Sec Mrs Mary C Mc Ananama 3 Cleveland
Leash Club—Meets on Call Hotel Kimball Sec James M Carroll 1321 Bradley rd
Lebanese—American Club—50 Ferry Sec David Ziter 43 Church
LeClub Francais—Meets 1st Mon 7 Chapin ter Sec Rosaire E Caron 941 Chestnut
Legal Aid Society of Springfield Mass Inc—Meets 3d Tues Jan (814) 145 State Sec George D Cummings (21) 90 Maple
Lions Club—Meets Mon Hotel Sheraton Sec Melvin A Lynch 343 Plumtree rd
Louise Lodge No 2 Hertha Grade—Meets 3d Tues at member's homes Sec Mrs Katharina G Doersam 56 Clantoy
Loyal Order of Moose Springfield Lodge No 668—Meets 1st and 3d Tues (214) 1653 Main Sec William M McCarthy 697 Liberty
L'Union StJean Baptiste D'Amerigue—
  Council No 313—Meets 1st Tues 279 Worcester IO Sec Wilfred C Gendreau 122 Main IO
  Conseil Gagnier No 155—Meets 1st Mon 802 Main Sec J Cesaire Maynard 54 Hastings
  Maimonides Club—Meets last wed Hotel Kimball Sec Louis A Izenstein 25 Oxford
  Marconi Club Inc—Meets 3d Fri 89 Parallel
Masonic—
  Adelphi Chapter No 2 OES—Meets 2d and 4th Thurs except July and Aug 339 State Sec Mrs Bertha A Jones 28 Ashmont
  Connecticut Valley Consistory—339 State Sec Raymond C Hodge
  Dwight Clark Chapter No 149 OES—Meets 2d and 4th Wed 149 Berkshire av IO Sec Mrs Annie K Kenyon 67 Berkshire IO
  Esoteric Lodge AF&AM—Meets 2d Thurs 339 State Sec Williams W Willard
  Evening Star Lodge of Perfection AASR—Meets 1st Thurs Oct Jan and March 339 State Sec Raymond C Hodge
  Hampden Lodge AF&AM—Meets 1st Tues 339 State Sec Richard R Hartwell 114 Yale
  Indian Orchard Lodge AF&AM—Meets 1st Mon 149 Berkshure IO Sec Harold S Streeter 1471 Plumtree rd
  Isadore Forbes Chapter No 202—Meets 2d and 4th Mon except July and Aug 339 State Sec Mrs Leola Peace
  Laurel Court No 1 Order of Amaranth—Meets 1st Thurs 339 State Sec Mrs Louie R Ballock
  Massasoit Council Princes of Jerusalem—Meets 3d Thurs in Oct, Jan and March 339 State Sec Raymond C Hodge
  Melha Temple (Ancient Arabic Order Nobles Mystic Shrine)—Meets on Call 347 Worthington Recorder Donald A Bartlett 347 Worthington
  Morning Star Chapter RAM—Meets 1st Fri 339 State Sec Richard R Hartwell 114 Yale
  Nazarene Shrine No 8 WSJ—Meets 3d Tues 43 Spring Scribe Alice I Swan 18 Cornell
  Order of DeMolay Spfg Chapter—Meets 1st and 3d Tues 339 State Sec George C Bozenhard Jr
  Order of the Golden Chain—Meets 4th Tues 347 Worthington grand officer Dorothy Russell 21 Bronson ter
  Roswell Lee Lodge AF&AM—Meets Mon except July and Aug 39 State Sec Leon July E Barelett 24 Trinity ter
  Samuel D S Sherwood Lodge AF&AM—Meets 1st Fri 339 State Sec Herbert F Payne
  Samuel Osgood Lodge AF&AM—Meets 3d Tues 185 Mill Sec Harold R Bond 141 Suffolk
  Springfield Chapter No 143 OES—Meets 23 and 4th Tues except July and Aug 339 State Sec Myrtle Chapman 143 Catharine
  Springfield Chapter of Rose Croix AASR—Meets 1st Turs in Nov Feb and April 339 State Sec Raymond C Hodge
  Springfield Commandery No 6 KT—Meets 1st Mon 339 State Recorder Richard R Hartwell 114 Yale
  Springfield Council R&SM—Meets 1st Wed 339 State Sec Richard R Hartwell 114 Yale
  Springfield Lodge AF&AM—Meets 1st Wed 339 State Sec Russell B Packard
  Masonic Building Assn of IO—Meets 2d Sat of Jan 149 Berkshire IO Sec James Matthew 29 Hobson
  Springfield Masonic Temple Inc—Meets Annually 1st Mon in March 339 State Sec Clarence O Howard
Massachusetts Catholic Order of Foresters—
  McDermott Court No 186—Meets 2d and 4th Thurs 345 Worthington

5-6 COURT HOUSE PLACE SPRINGFIELD REAL ESTATE EXCHANGE TEL. 3-4825
We Specialize in Real Estate Investments

HAMPDEN SAVINGS BANK
INC. 1852 19 HARRISON AVENUE
Individual Accounts $1.00 to $5,000
Joint Accounts $1.00 to $10,000
Interest Begins 15th of Each Month
PAYABLE FEB. 15th AND AUGUST 15th

Associations Clubs and Socities—continued
- StLea Court No 190—Meets 2d anJ 4th Mon 627 State Chief Ranger Mrs Helen C Daly 44 Westminster
- Massachusetts Heart Assn—(406-407) 115 State Executive Sec Mrs Marion A Lawton
- Massachusetts Police Assn Spfd Branch—Meets 1st Mon in Jan 80 Court Sec Harold F Carrol (37) 196 Bowdoin
- Massachusetts Society for the Prevention of Cruelty to Children—Meets 2d Wed Hotel Kimball Sec Carleton H Beverly Office 184 Mill
- Massachusetts State Guard Springfield Memorial Unit No 44—Meets 2d and 4th Thurs 68 Court Commander Lloyd M Raine 7 Meredith
- Merchants Bureau of Springfield Chamber of Commerce—Meets on Call 134 Chestnut gen agt Tom Fitzgerald 90 Maple
- Monday Lunch Club—50 Elm
- National Council of Jewish Woman Sprinfield Section—Meets 2d Mon 184 Mill Sec Mrs Fred Nissenbaum 37 Chase av
- National Grange Publicity Bureau—(808-812) 29 Worthington dir Charles M Gardner 41 Ridgewood pl
- National Metal Trades Assn Western Mass Branch—(705) 95 State Sec R W Hutton
- National Pension Club—Meets Tues 10½ Sherman Sec Mrs Elizabeth J Hayden 159 Maynard
- National Retail Credit Assn—276 Bridge George B Allen 48 Texel dr
- National Secretaries Assn Spfd Chapter—Meets 3d Wed Hotel Sheraton Corresponding Sec Marjorie E Conley 91 Davison
- Navy Mother Club of America Spfd Hampden County Club 711—Meets 4th Tues 44 States Sec Mrs Margaret E Petrie 22 Lexington
- Notre Dame Alumni—Meets 3d Mon 27 Everett Sec Mary Mahoney 13 Massasi pl
- Order Deutsche Herman Sons—
  - Amelia Lodge No 10—Meets 2d Wed 123 State Sec Mrs Lillian MacKechnie 75 Shamrock
- Order Scottish Clans—
  - Clan Murray No 152—Meets 1st and Ernest M Nicoll 185 Albemarle
  - Ladies Auxiliary Lodge No 15 to Clan Murray—Meets 2d and 4th Mon 347 Worthington Sec Mrs Elizabeth Easson 122 Hartford ter
- O'Reilly John Boyle Club—Meets 1st Wed 2d fl 17 Hampden Sec James McCarthy 10 Home
- Pattern Makers League of North America—Meets Weds (202) 36 New Dwight Sec Raymond P Szymczyk 270 Franklin
- Polish Young Men's Alliance of Indian Orchard Inc—Meets 2d Sun 91 Parker IO Sec John Sambor N at Wilbraham
- Probus Club—Meets Mon Hotel Kimball Sec Irving Rosembloom 98 Wayne
- Quota Club—Meets 2d and 4th Thurs Hotel Kimball
- Racing Pigeon Club—Meets 1st Sun 43 Lamont Sec Alfred Wolfe
- Radio Church Associates Inc—(110) 145 State Sec Benjamin C Sweet 58 Euclid av
- Republican Business Women's Club of Springfield—Meets 3d Mon on Call Sec Ruth Meers (4) 86 School
- Republican City Committee—Meets on Call (414) 163 Main Sec Pearl C Brown 180 Oak IO
- Republican "21" Club—Meets 2d Wed (414) 163 Main Sec Phyllis Duqurette 21 Mervin
- Retail Credit Assn of Springfield Mass Inc—Meets 2d Thurs Highland Hotel Sec George B Allan 48 Texel dr
- Rotary Club of Springfield—Meets Fri 140 Chestnut Executive Sec Helen M Wells h at Chicopee
- Royal Arcanum—
  - Equity Council No 96—Meets 1st and 3d Wed 44 State Sec John J Monigle 48 Suffolk
  - Pynchon Conncil No 1368—Meets 2d and 4th Tues 345 Worthington
  - Springfield Council No 1 Loyal Ladies—Meets 2d and 4th Mon 1563 Main Sec Mrs Mildred Mac Nayr 222 Oak Grove av
- Russian Amercian Citizens Club—287 Chestnut Sec A W Horoshevsky
- StVincent de Paul Society—
  - Particular Council—Meets Jan April July and Oct 15 Avon pl Sec Frank S L'Annunziata 111 Granada ter
  - Sacred Heart Conference—Meets 34 Linden Sec Michael C Harrigan 126 Everett
- Senior Haddasah—Meets Monthly 148 Fort Pleasant av Recording Sec Mrs Shirley Mindel 120 Draper
- Service League Foundation—Meets Feb on Call 1319 Main Sec Earl H Paine
- Shrine Luncheon Club—Meets 2d Tues Hotel Kimball Sec Charles A Frazer 162 Fort Pleansant av
- Smith Horace Fund The—Meets on Call 63 Elm Sec Horace J Rice
- Social Democrat Hunchakian Party of America—Meets 22 Montgomery IO Sec Nishan F Kulungian 66 Worcester IO
- Societa Femminile Regina Margherita—Meets 4th Tues 137½ State
- Societa Maria SS Assunta—Meets 1st Mon 119 William Sec Joseph Panetti 48 Rutledge av
- Societa Quindicesi Maria SS Della Gracie—78 William
- Societa Unione e Fratellanza Italiana—Meets 1st Fri 35 Wilcox Sec Joseph Malaquti 324 Chapin ter
- Society for the Propagation of the Faith—73 Chestnut Dir Rev George J Hurley 73 Chestnut
- Sons of Italy Lega Protettiva Lodge No 379—Meets 2d Tues 136 William Sec Agostino Di Santi 56 Elmwood
- Sons of Jacob Mens Club—Meets semi Monthly 100 Congress Sec T Newman 33 Hebron
- Sons of Union Veterans of the Civil War—
  - L A Tiff Camp No 15—Meets 2d and 4th Wed 44 State Sec Herbert Bogue
  - Auxiliary No 10 to L A Tiff Camp—Meets 1st and 3d Thurs 44 States
- South End Community Center—85 William Rocco T Dattola 150 Long
- Springfield Academy of Medicine The—Meets 2d Tues except June July Aug (11) 20 Maples Sec Dr Joseph M Baker 77 Maple
- Springfield Apartment Owners Association Inc—(530) 293 Bridge Executive Sec Emil J Vlasak Jr 94 Federal
- Springfield Automotive Dealers Assn Inc—Meets Oct (705) 95 States Sec R W Hutton
- Springfield Better Business Bureau Inc—1275 Main Sec Mrs Hazel G Boutwell
- Springfield Boys Club—Meets 3d Thurs 260 Chestnut Executive dir Paul A Samson 260 Chestnut
- Springfield Business and Professional Womens Club—Meets 2d and 4th Tues 6 Frost Sec Barbara Brown
- Springfield Cat Franciers Club—3d Tues homes of members Sec Mrs Inez Graves
- Springfield Cemetery Assn—Meets Annually Last Mon in Jan Sec James A Gay 25 Hartwick
- Springfield Chamber of Commerce—134 Chestnut Genl Mgr Sherman P Voorhees 70 Chestnut
- Springfield Charga Plate Associates—Meets on Call 276 Bridge Sec George B Allen 48 Texel dr
- Springfield Chess Club—Meets Tues YMCA Sec Mrs Irene LaMontagne 20 Grandview
- Springfield City Women's Republican Club—Meets 1st Mon (312) 137½ State Sec Mrs Georgia C Denver 46 Lakeside
- Springfield Committee for New Americans—Meets 184 Mill Sec Jessie Josolowitz (1) 3 Keith
- Springfield Cubs Inc—West n Hampden Park Business Mgr George A Nosker 126 Washington rd
- Springfield Dairy Council—Meets weekly 134 Chestnut Sec William L Putnam 1511 Plumtree rd
- Springfield Dry Cleaning & Plant Owners Assn—Meets Monthly 134 Chestnut Sec William L Putnam 1511 Plumtree rd

PERSIAN AND CHINESE RUGS Toros Omartian & Son, Inc. 390 BRIDGE STREET BROADLOOM CARPETS DIAL 6-1531

CITY COAL CO. Coal - Fuel Oils - Conn. Coke
Oil Burners - 145 Armory St., Tel. 4-7396

FIELD, EDDY & BULKLEY INSURANCE
1200 MAIN STREET PHONE 4-1112
Policies of Every Kind in All the Best Companies

TELEPHONES: 4-0781 4-1946
V. H. BRINN REAL ESTATE
MORTGAGE SERVICE - APPRAISALS - CONSTRUCTION - INSURANCE
Room 319 115 State Street

Associations Clubs and Societies
—continued

Springfield Fire Department Private Club—Meets Last Thurs Sec Robert E O'Neill 113 Harkness av
Springfield Fireman's Mutual Relief Assn—Meets Last day of Month 106 Park rd Sec Raymond A Bourcier 106 Park rd
Springfield Fish & Game Assn Inc—Meets on Call 5 Elm Sec Norman L Snow h at Longmeadow
Springfield Franco-American Credit Union—Meets Tues and Thurs 368 Taylor Clk Isaie N Methe 25 Haumont
Springfield Girls' Club—Meets 2d Fri 341 Chestnut Executive dir Maxine Keith (12))98 Central
Springfield Hearing League Inc—Meets 4th Tues (211) 1694 Main Executive Sec Catharine A Ring 148 Forest Park av
Springfield Hotel Mens Assn—Meets Office 134 Chestnut Press Robert G Jahrling Highland Hotel
Springfield Jewish War Veterans Post 26—Meets 2d and 4th Thurs 68 Court Commander Harvey Rubin h at W Spfd
Springfield Junior Chamber of Commerce Inc—Meets 3d Mon 124 State Executive Sec Richard H Shaw (8) 231 Belmont av
Springfield Kennel Club Inc—Meets 3d Tues Hotel Kimball Sec Mrs J M Bordeaux 60 Fort Plesant av
Springfield Laundry Owners Assn—Meets Monthy 134 Chestnut Sec William L Putnam 1511 Plumtree rd
Springfield Life Underwriters Assn—Meets 1st Mon Office (503) 1200 Main 75 Marsden
Springfield Mass Municipal Employees Credit Union Inc—Meets 2d Thurs 68 Vernon Mgr Daniel G Kelly 226 Pearl
Springfield Model Railroad Society Inc—Meets Wed 50 Willow—Sec Howard T Crotty h at S Hadley Falls
Springfield Orchestra Assn Inc—Meets 2d Tues 49 Chestnut Sec Arpple Charkoudian 17 Dearborn
Springfield Police Relief Assn—Meets 1st Mon 80 Court Sec Harold F Carroll (37) 196 Bowden
Springfield Poultry Club—Meets 2d Tues 549 State Sec George L Collester 28 Amaron
Springfield Real Estate Broad—Meets 2d and 4th Fri 57 Vernon Sec Wolcott W Gumble 98 Cornell
Springfield Resturant Council—Meets Monthly 28 Hillman Sec Robert G Jahrling 28 Hillman
Springfield Revolver Club—Meets last Sat from Oct to June 435 Wilbraham rd Sec Gerald N Hakes h at Longmeadow
Springfield Safety Council Inc—Meets 3d Tues Hotel Kimball Office (47) 182 State Mgr Sec James K William Jr 56 Stanhope rd
Springfield Sportsmens Club—Meets 2d Tues Sept May 361 Sumner av Sec Paul E Balise 603 Columbus av
Springfield Taxpayers Assn Inc—(301-302) 145 State Executive dir Edward Jones 19 Orlando
Springfield Teachers Club—Meets Annually 49 Chestnut Sec Mary G Conway 184 King
Springfield Turn Verein Inc—Meets 2d Mon 91 Plainfield Sec Donald Provost 173 Wilbraham av
Springfield Women's Club—Meets 1st and 3d Wed Nov to April 6 Frost Sec Mrs Louise L Marsh 67 Mulberry
Springfield Women's Club—43 Spring Sec Mrs Louise E Marsh 67 Mulberry
Stars Club Assn—Meets 2d Wed Science Museum Quadrangle Sec Frank D Korkosz
Street Railway Employees Assn—(216) 1694 Main Business agt Martin J Hennessey 573 Carew
Tara Hall Social Club—Meets 3d Wed 592 Dwight Sec James D Fitzgerald 130 Eddy
Technical Hi-Y Alumni—Meets Thur Y M C A Program Dir Roy Case Jr Y M C A
Theosophical Society The—Meets Mon and Fri (307) 1634 Main
Tire Dealers Council—Meets monthly 134 Chestnut Sec William L Putnam 1511 Plumtree rd
Townsend Club No 1—Meets Mon 23 Rutland Sec Albert S Hewinson 32 Woodworth av
Townsend Club No 3—Meets Thurs 328 Orange Sec Mrs Coral A Fisher 115 Ranney
Townsend Club No 5—Meets Wed (312) 137½ State Sec Mrs Alice S Cutting (6) 80 Spring
Transportation Bureau of Springfield Chamber of Commerce Meets on call 134 Chestnut William Putnam 1511 Plumtree rd
Travelers Aid Society of Springfield Mass—Board Meets 3d Tues 55 Liberty Sec Mrs Marion B Halket 162 Maple
Tuesday Club—Meets 3d Tues Hotel Highland Sec Robert T Honifin 938 Sumner av
Union St Jean of America Council No 324—Meets 2d Tues 7 Chapin Ter Sec Mrs Marie A Cote 898 Chestnut
United Cerebral Palsy of Western Mass Inc—Meets (206) 115 State Sec Mrs Bertha Major
United Commercial Travelers of Springfield Council No 12—Meets 3d Tues Hotel Bridgway Sec Howard E Dinsmoor 23 Foster
United Order of the Golden Cross Liberty Commandery No 1020—Meets 1st and 3d Tues (312) 137½ State NKR Edith M Dimock 11 Ozark
United Social & Athletic Club—Meets Tues 278 Main IO Sec Leo Baron 259 Main IO
United Spanish War Veterans—Meets 2d and 4th Fri 44 State Sec Timothy F Sullivan 403 Orange
Unity Center of New Thought—Meets Tues and Thurs (255) Hotel Charles Pres Mrs Blanche M Severance 347 Bay
University Club—Meets annually 2d Mon in Jan 4th fl 9 Market Sec Frederick A Stebbins 86 Bowdoin
Venezia Societa—Meets 1st Wed 35 Wilcox Sec Kenzo Vedani
Veterans of Foreign Wars—
  Charles N Gregoire Post No 5832—Meets 381 Main IO Adjutant Edward Szczebak 36 Beaudry IO
  John J Leonard Post No 70—Meets 2d and 4th Mon 15 Bliss Adjutant Harold J Law
  Auxiliary to Leonard Post No 70—Meets 2d and 4th Mon 15 Bliss Sec Victoria M St Martin 64 Knox
  Carl L Talbot Post (Negro)—Meets 2d and 4th Tues 44 State Commander Richard H Snyder Jr 43 Catharine
Visiting Nurse Assn of Springfield The 145 State—Meets 3d Fri YWCA Sec Mrs Mabel E Wright h at W Spfd
Vittoria Colonna Meets 3d Thurs 136 William Sec Mrs Rose T Lopardo 152 Euclid av
War Chest Fund Commission Meets 1st Tues Hotel Highland Sec Florence D Grimshaw 44 State
Western Massachusetts Assn of Credit Men Inc (705) 95 State
Western Massachusetts Café Owners Assn Inc—Meets last Tues (225) 1618 Main Sec Erna Sievers
Western Massachusetts Child Evangelism Fellowship—Meets 2d month last Fri place designated by pres dir Julia Bell 44 Benton
Western Massachusetts Industrial Union Council CIO—(214) 360 Worthington Sec James Parker 278 Prentice
Western Massachusetts Package Stores Assn Inc—Meets on call (208) 121 Lyman Executive Sec Edward C Murphy 45 Perkins
Wilbraham Country Club—Meets on call office (635) 31 Elm Sec Ernest W Carman 131 Harvard
Winthrop Club—Meets 1st Wed in Sept (4th fl) 137½ State Sec Frederick Maher 160 Thompson
Women's Christian Temperance Union
  Springfield Armory Hill—Meets 1st Mon 731 State Sec Bertha N Cross 165 StJames av
Workingmen's Aid Club—Meets Thurs 841 Dwight Sec Howie N Stokes 848 Dwight
Workman's Circle—8 Round Hill mgr Norman Lear
Workman's Circle Educational Center—8 Round Hill :mgr Norman Lear
Y D Club of Springfield Inc—Meets 2d Mon 10 Round Hill mgr William Fisher

Residential Heating and Air Conditioning W. C. LINE CO., INC. 586 Riverdale St., W. Spfd., Mass., Tel. 6-6357 MFRS. DUCTS & FITTINGS

PRESTON and OLMSTEAD, Inc.
REPRESENTING THE TRAVELERS
THE WORLD'S LARGEST MULTIPLE-LINE INSURANCE COMPANY

TELEPHONE 3-5111 D. J. ST. GERMAIN & CO. ESTABLISHED 1924 – INVESTMENTS OF DISTINCTION SUITE 501 1490 MAIN ST.

Associations Clubs and Societies
—continued

Yankee Division Veterans Assn—Meets 1st and 3d Fri 10 Round Hill Sec Roswell Patch 98 Alden
Auxiliary—Meets 3d Mon 10 Round Hill Sec Mrs L V Huntley (12) 980 State
YOUNG MEN'S CHRISTIAN ASSOCIATION 122 Chestnut General sec Charles E Lee 74 Eleanor rd—See p 277
Young Women's Christian Assn-Board of Directors—Meet 3d Tues 26 Howard Executive dir Marion G Evans
Zonta Club of Spfd—Meets 1st and 3d Mon Hotel Kimball Sec Hazel Selig 31 Thompson

'ASYLUMS

(See Homes and Asylums)

'ATHLETIC GOODS—DEALERS

(See Sporting Goods—Retail)

'ATTORNEYS AT LAW

(See Lawyers)

AUCTIONEERS

Ascher Joseph (317) 31 Elm
Binsky Henry 21 Olmstead dr
Holcomb Hiram F 51 Leyfred ter
Marcuson Sidney J 71 Maryland
Posnik Aaron & Co (33) 1214 Main
SPRINGFIELD AUCTION CO 769 Dwight—See p 190
TEHAN JOHN F—REALTOR 9-10 Court House pl—See Front Cover
Young Morris & Sons Co Inc 590 Dwight
Zundell Milton 77 Olmstead dr

'AUDITORS AND ACCOUNTANTS

(See also Accountants—Public)
Doubleday Burnett—Snow & Sargent (510) Republican Bdg 1421 Main
Hitchock & Company (410) 31 Elm
Scovell Wellington & Company (600) 293 Bridge

AUTOMATIC ICE CUBE MAKERS

QUIMBY ELECTRICAL APPLIANCE CO 73-75 Wilbraham rd—See p 246

'AUTOMATIC STOKERS

IRON FIREMAN AUTOMATIC HEATING EQUIPMENT 709 Main W Spfd—See Front Cover and—p 142

AUTOMOBILE ACCESSORIES AND PARTS—RETAIL

Albert's Automotive Supply 1322 Dwight
Armory Auto Supply 451 State
Atmus E B Co Inc office 103 Dwight store 109 Dwight
Bennie's Auto Exchange 286 Sharion
CARLISLE HARDWARE CO (and whol) main stores 1548 Main 329 High Holyoke branches 1208 Main 132 Bridge 654 Page blvd 788 State 522 Summer av 32 Oak IO 82 Elm W Spfd 96 Main C Falls 7 N Main Thompsonville Conn 120 Main Windsor Locks Conn—See p 139
CENTER ARTHUR E INC (Ford) 500 Columbus av tel 3-1115—See p 27
Dan's Speedometer Service 875 Columbus av
DE PALMA MOTOR SALES CO (Hudson) 71 Garden Feeding Hills Mass tel 3-7889—See p 28
Empire Products Company Inc 69 Peas
Firestone Home & Auto Supply Inc 2062-2066 Main
GENDEN BROS INC 2387 Main 11 Morgan and 18 Morgan tel 6-5481—See p 37
Greenberg Abraham 932 Dwight
Hoff Auto Parts Co 1317 Columbus av
HOUGH'S SERVICE STATION 283 Carew—See p 56
JOHNSTON R J INC 425 StJames av tel 3-5355 or 7-2317—See p 30
Krohne C A & Sons 833 Columbus av
Little Frank 140 State
LOUIS MOTORS INC (Hudson) 595 Main tels 4-8894—3-4604—See p 39
Mason Auto Parts 17 Morgan
MAYO BROS AUTOMOTIVE INC 252 Belmont av—See p 56
Moto Sales 509 Allen
ORR STERLING A INC 125 Liberty used car sales rooms 452 and 567 Main—See p 40
Philipoff Elisha 683 White
PINE POINT MOTOR SALES INC (Studebaker) 1566 State—See side lines and p 41
Radner's Firestone 738 Sumner av
SANFORD F L CO (Dodge & Plymouth) 648 State tel 4-8251—See p 31
Schwartz Bros Co Inc 1101 Dwight
SEARS ROEBUCK AND CO 135 Memorial av W Spfd tel 9-3851—See p 119
Springfield Auto Electric 50 Carew
SPRINGFIELD BUICK CO 630 Main—See p 32
SPRINGFIELD NASH MOTOR SALES INC (Nash) 883 Main tel 7-5314—See p 34
WARRINER PONTIAC CO 360 Main tel 2-6201—See p 42
Western Auto Supply Company 369 Worthington

AUTOMOBILE ACCESSORIES AND PARTS — WHOLESALE AND JOBBERS

Auto Gear & Parts Co Inc 134-136 Dwight
Automotive Devices Co of Springfield rear 53 Osgood
FERRARA SPRING & PARTS CO INC 740 Worthington tel 6-5446—p 58
GENDEN BROS INC 2387 Main 11 Morgan and 18 Morgan tel 6-5481—See p 37
Jefferson Auto Specialtists Inc 104 Carew
JONES RALPH D INC 721 Worthington—See top lines and p 38
Parmenter Auto Parts Co Inc 611 Main
Robert's Automotive Supplies 727-739 Main
Tarbell-Watters Co The 144 Chestnut
Tire Supply Service 651 Worthington
Wood H B 896 Columbus av

'AUTOMOBILE BATTERIES

LOUIS MOTORS INC 595 Main tel 4-8894—3-4604—See p 39
SPRINGFIELD LINCOLN-MERCURY SALES CO 563 State—See p 33
SPRINGFIELD NASH MOTOR SALES INC 883 Main tel 7-5314—See p 34
WARRINER PONTIAC CO 360 Main tel 2-6201—See p 42

AUTOMOBILE BODY MFRS

A & B Metal Works 56 Lansing pl
Arrow Auto Body Inc 17 Long Hill
Atlas Auto Body Inc 590 Main tel 6-1934
Eagle Auto Body Co 785 Columbus av
Hyte Morris Inc 209-225 Ferry
North End Auto Body 1304 Dwight
ROBINSON AUTO BODY CO 10 Fremont—See p 50
Russell Auto Body Shop rear 27 Hancock

'AUTOMOBILE BODY AND FENDER REPAIRING

AUTO BODY AND FENDER WORKS 24 Mason tel 3-1790—See p 47
BROTON'S GARAGE 48 Winter (off Chestnut) tel 9-5095—See p 48
DICKS A W AUTO PAINT & BODY CO State and Pleasant tel 4-8871—See opp inside Front Cover
JONES RALPH D INC 721 Worthington—See top lines and p 38
N & P STATE AUTO BODY 1095 State tel 6-0768—See p 49
PARKER MOTOR SALES INC 143 Parker IO—See p 40
REOPELL A V INC 709 State tel 7-0251—See p 43
ROBINSON AUTO BODY CO 10 Fremont—See p 50
SANFORD F L CO 648 State tel 4-8251—See p 31
SPRINGFIELD LINCOLN-MERCURY AUTO BODY 25 Walnut—See p 33

'AUTOMOBILE BUS LINES—PASSENGER

BLUE LINE THE terminal 137 Bridge office 147 Pineywoods av garage 21 York—See p 87

'AUTOMOBILE BUSSES—SALES AND SERVICE

SPRINGFIELD REO INC (Reo) 102 Nursery tel 9-3897—See p 35

REAL ESTATE RENTALS APPRAISALS
A. C. WHITE, JR., REALTOR
496 Bridge St. Telephone 2-5109
INSURANCE PROPERTY MANAGEMENT MORTGAGE LOANS

GENERAL INSURANCE **MacDONALD & JOHNSON, Inc.** TELEPHONE 6-5461
(607-608-609-610) 1387 MAIN STREET

Contractors - Masons · Carpenters - Builders **SAPELLI CONSTRUCTION CO., INC.** 530 ST. JAMES AVENUE Phones 2-1057 2-4736

*AUTOMOBILE COLLISION REPAIRS

AUTO BODY AND FENDER WORKS 24 Mason tel 3-1790—See p 47
DICKS A W AUTO PAINT & BODY CO State and Pleasant tel 4-8871—See opp inside Front Cover
ROBINSON AUTO BODY CO 10 Fremont—See p 50

*AUTOMOBILE DEALERS—COMMERCIAL CARS AND TRUCKS

(See also Trucks—Motor)
AUTOMOBILE SALES COMPANY 95-117 Liberty—See p 26
BYRNES J C CO (Studebaker) 34 Sumner av near Long Hill st tel 6-7233—See p 36
CENTER ARTHUR E INC (Ford) 500 Columbus av tel 3-1115—See p 27
INTERNATIONAL HARVESTER COMPANY 35 Memorial av W Spfd—See p 37
PINE POINT MOTOR SALES INC 1566 State—See side lines and p 41
REDDEN-SANDERSON INC (MACK) distributors of Mack Trucks sales and service 120 Memorial av W Spfd—See p 41
REOPELL A V INC 709 State tel 7-0251—See p 43
SANFORD F L CO (Dodge "Job Rated" Trucks) 648 State tel 4-8251—See p 31

AUTOMOBILE DEALERS—PASSENGER CAR

AUTOMOBILE SALES COMPANY 95-117 Liberty—See p 26
Ballse Motor Sales Co 603 Columbus av
BARRETT M C INC 600 State—See p 43
BETTER USED CAR EXCHANGE INC (used) 1575 State Dial 7-1685 7-7995—See p 46
BYRNES J C CO (Studebaker) 34 Sumner av near Long Hill St tel 6-7233—See p 36
CENTER ARTHUR E INC (Ford) 500 Columbus av tel 3-1115—See p 27
DE PALMA MOTOR SALES INC (Hudson) 71 Garden Feeding Hills Mass tel 3-7889—See p 28
GENDEN BROS INC 2387 Main 11 Morgan and 18 Morgan tel 6-5481—See p 37
Hedges-Sattler Inc 683 Columbus av
JOHNSTON R J INC 425 StJames av tel 3-5355 or 7-2317—See p 30
JONES RALPH D INC 721 Worthington—See top lines and p 38
KELLEHER & MIXER INC 464 StJames av—See p 83
LEO'S USED CAR EXCHANGE (used) 1174 State tel 2-9453—See p 44
LOUIS MOTORS INC (Hudson) 595 Main tels 4-8894—3-4604—See p 39
MOSS MOTOR SALES INC (Studebaker) 92 Memorial av W Spfd opp Sears Roebuck—See side lines and p 39
ORR STERLING A INC 125 Liberty used car sales room 452 and 567 Main—See p 40
PACKARD SPRINGFIELD INC 721 State tel 4-5681—See p 43
PARKER MOTOR SALES INC 143 Parker IO—See p 40
PINE POINT MOTOR SALES INC 1566 State—See side lines and p 41
REOPELL A V INC (Chevrolet) 709 State tel 7-0251—See p 43
RICHARD'S AUTO SALES INC (used) 1162 State tel 2-5642—See p 45
SANFORD F L CO (Dodge and Plymouth) 648 State tel 4-8257—See p 31
SARAT MOTOR SALES 274 Springfield cor Maple (O'Brien's Corner) North Agawam—See side lines and p 42
SPRINGFIELD BUICK CO 630 Main—See p 32
SPRINGFIELD LINCOLN-MERCURY SALES CO (Lincoln-Mercury) 563 State—See p 33
SPRINGFIELD NASH MOTOR SALES INC 883 Main tel 7-5314—See p 34
Standard Willys Sales 568 Main
WARRINER PONTIAC CO 360 Main tel 2-6201—See p 42
Young Motor Co Inc 510 Main

*AUTOMOBILE DEALERS—TRUCK

INTERNATIONAL HARVESTER COMPANY 35 Memorial av W Spfd—See p 37

AUTOMOBILE DEALERS—USED CARS

AUTOMOBILE SALES COMPANY 95-117 Liberty—See p 26
Belmont Motor Sales Inc 182 Walnut
Beswick Charles K 835 White
BETTER USED CAR EXCHANGE INC 1575 State Dial 7-1685-7-7995—See p 46
Boulevard Motor Co 1702 Page blvd
BYRNES J C CO 34 Sumner av near Long Hill st tel 6-7233—See 36
CENTER ARTHUR E INC 500 Columbus av tel 3-1115—See p 27
CENTER SALES INC 500 Columbus av tel 3-6338—See p 27
CRANDALL MOTOR SALES CORP (wholesale and retail) (215) 83 State—See p 36
Cuzzone Frank 1614 State
DE PALMA MOTOR SALES CO 71 Garden Feeding Hills Mass tel 3-7889—See p 28
Dunn Motor Sales 445 Main
Dwight Street Motor Sales 1141 Dwight
Forest Park Auto Co 483 Sumner av
GENDEN BROS INC 2387 Main 11 Morgan and 18 Morgan tel 6-5181—See p 37
General Auto Sales 351 Columbus av
Halon Fred J 2023 Main
Harty James F 458-474 Columbus av
Hicks Alfred C 1348 Allen
JOHNSTON R J INC 425 StJames av tel 3-5355 or 7-2317—See p 30
JONES RALPH D INC 721 Worthington—See top lines and p 38
Lakeside Auto Sales 64 Boston rd
LEO'S USED CAR EXCHANGE 1174 State tel 2-9453—See p 44
Louis Auto Exchange 85 Boston rd
LOUIS MOTORS INC 595 Main and 700 Main tels 4-8894—3-4604—See p 39
Main Motors 1071 Main
Miller Garage 454 Worthington
Moffett James G 1204 State
ORR STERLING A INC 125 Liberty used car sales rooms 452 and 567 Main—See p 40
PACKARD SPRINGFIELD INC 721 State tel 4-5681—See p 43
PINE POINT MOTOR SALES INC 1566 State—See side lines and p 41
REOPELL A V INC 709 State tel 7-0251—See p 43
RICHARD'S AUTO SALES INC 1162 State tel 2-5641—See p 45
River's Used Cars 86 Boston rd
SANFORD F L CO 648 State tel 4-8251—See p 31
SARAT MOTOR SALES 274 Springfield cor Maple (O'Brien's Corner) North Agawam—See side lines and p 42
Sares Auto Sales 2025 Main
SILVERMAN HARRY INC 1043 Main—See p 34
SPRINGFIELD BUICK CO 630 Main—See p 32
SPRINGFIELD LINCOLN-MERCURY SALES CO 563 State—See p 33
State Motors 1056 Main
Vicky-Lou Used Cars 2881 Main
Victory Auto Sales 2519 and 2560 Main
WARRINER PONTIAC CO 360 Main tel 2-6201—See p 42

*AUTOMOBILE DISTRIBUTORS—PASSENGER CARS

ORR STERLING A INC (Cadillac) 125 Liberty used car sales room 452 and 567 Main—See p 40

*AUTOMOBILE DRIVING SCHOOLS

FAIRBANKS AUTO SCHOOL 20 Dwight tel 3-0458

*AUTOMOBILE ELECTRIC REPAIRS

GRAVES R S CO 1107 Columbus av tel 6-5497
MAYO BROS AUTOMOTIVE INC 252 Belmont av—See p 56

*AUTOMOBILE FINANCING

UNION TRUST COMPANY OF SPRINGFIELD MASSACHUSETTS 1351 Main branches 3316 Main and 618 Page blvd Drive-In-Bank rear Main off New St—See insert opp name in Alphabetical Directory and p 65

See **DEVENS REALTY CO.** 31 ELM STREET TEL. 9-1513 FOR A HOME OR MORTGAGE LOAN

1490 MAIN STREET **SPRINGFIELD FINANCE CO., INC.** Tel. 4-3193
General Loans – Springfield Acceptance Co. – Auto Financing

*AUTOMOBILE FRONT END WORK

CITY SPRING AND BRAKE CORP 638 Worthington tel 4-0873—See p 57
MAYO BROS AUTOMOTIVE INC 252 Belmont av—See p 56
SPRINGFIELD ALIGNMENT COMPANY 21 Charter av tel 4-7063—See p 57
STEER-O-MASTER SAFETY SERVICE 235 Taylor tel 6-2605—See p 46

AUTOMOBILE GARAGES

(See also Automobile Repairing)

Blue Ribbon Garage 12-14 Liberty
Bohn's Garage 3399 Main
Boyer's Paul Garage 478 Central
Brandoli's Garage 18 Walnut
Brown's Garage 734 Page blvd
Bus Body & Motor Repair Co 501 Taylor
City Towing Service 299 Boston rd
Fort Pleasant Garage 110 Fort Pleasant av
G & S Garage 905 Belmont av
Jefferson Garage 11 Sheldon
JONES RALPH D INC 721 Worthington—See top lines and p 38
KELLEHER & MIXER INC 464 StJames av—See p 38
Kimball Garage Inc 8 Winter
MAIN & CYPRESS GARAGE 15 Cypress tel 4-9793—See p 51
MAYO BROS AUTOMOTIVE INC 252 Belmont av—See p 56
Memorial Garage 1725 Columbus av
NEWHOUSE AUTOMOTIVE SERVICE 64-66 Howard and 67 Bliss—See p 58
ORR STERLING A INC 125 Liberty used car sales rooms 452 and 567 Main—See p 40
Paramount Motors Inc 419 Walnut
Peter Pan Garage 933 Columbus av
Professional Building Garage 77 Stockbridge
Rollin's Garage 141 Worcester IO
Rousseau's Garage 30 Elmwood
Ryce Superior Laundry Garage 16-20 Emery
Square Deal Garage 147 Taylor
Statebliss Garage Inc 16 Bliss
Terminal Garage Inc 40 Liberty
Three Level Garage Inc 79 Harrison av
Trombly's Garage 9-11-13 Winter
Webster's Garage 263 Worcester IO

*AUTOMOBILE GASOLINE SERVICE STATIONS

MAIN & CYPRESS GARAGE 15 Cypress tel 4-9793—See p 51

*AUTOMOBILE GLASS

DICKS A W AUTO PAINT & BODY CO State and Pleasant tel 4-8871—See opp inside Front Cover
N & P STATE AUTO BODY 1095 State tel 6-0768—See p 49
ROBINSON AUTO BODY CO 10 Fremont—See p 50

*AUTOMOBILE GREASING

HOUGH'S SERVICE STATION 283 Carew—See p 56

*AUTOMOBILE INSURANCE

CLARK HENRY M AND CO 100 Broadway—See foot lines and p 233
FIELD EDDY & BULKLEY 3d fl State Bdg—See top lines and p 153
HOWATT INSURANCE AGENCY (306) 1537 Main—See Front Cover
MORIN INSURANCE AGENCY (502) Whitney Bdg 1570 Main—See foot lines and p 245
PRESTON & OLMSTEAD INC (501) Security Bldg 44 Vernon—See top lines
WHITNEY INSURANCE ASSOCIATES (9) 18 Vernon—See inside Front Cover

*AUTOMOBILE LOANS

PUBLIC LOAN COMPANY (317) 1570 Main tel 3-6607—See p 172
SPRINGFIELD FINANCE CO INC (500) 1490 Main—See top lines and p 52

*AUTOMOBILE LUBRICATION

SANFORD F L CO 648 State tel 4-8251—See p 31
SPRINGFIELD NASH MOTOR SALES INC 883 Main tel 7-5314—See p 34

*AUTOMOBILE PAINTERS

Art's Auto Body 109 Carew
AUTO BODY AND FENDER WORKS 24 Mason tel 3-1790—See p 47
BROTON'S GARAGE 48 Winter (off Chestnut) tel 9-5095—See p 48
DICKS A W AUTO PAINT & BODY CO State and Pleasant tel 4-8871—See opp inside Front Cover
JONES RALPH D INC 721 Worthington—See top lines and p 38
N & P STATE AUTO BODY 1095 State tel 6-0768—See p 49
PARKER MOTOR SALES INC 143 Parker IO—See p 40
ROBINSON AUTO BODY CO 10 Fremont—See p 50
SANFORD F L CO 648 State tel 4-8251—See p 31
SPRINGFIELD BUICK CO 630 Main—See p 32
SPRINGFIELD LINCOLN-MERCURY SALES CO 563 State—See p 33

AUTOMOBILE PARKING

Al's Parking Lot 74 Pynchon
Black Charles J 27 E Court
Black Raymond R 25 Sanford
Blackie's Parking 161 Dwight
Boucher Hector A 58 Bliss
Cates Charles E 73 Market
Chestnut Auto Parking 68 Chestnut
Chris Parking 44 Harrison av
Dinerstein Harry 20-22 Hampden
Dunn William E 19 Hillman
East Court Auto Park 30 E Court
Ernie's Parking 28 Sanford
F & H Parking 32 Fort
Feldman Maurice H 28 Chestnut and 404 Dwight
Feldman Robert 43 Howard
Garreffi Peter C 23 Bliss
Gaulin Alcide J 1601 Columbus av
Hampden-Fort Parking Inc 33-37 Hampden
Hillman Street Auto Parking 19 Hillman
Kelly Francis 1919 Columbus av
Naglieri Martino 23-25 Hampden
Parking Plaza 238 Worthington
Passidakis George M 29 Sharon
Ranger Parking Station 39 Broadway
Sakellis Leon H 29-35 Railroad
Shoppers' Auto Park 186 Dwight
Siano Louis P 694 Page blvd
Stone Thelma A Mrs 410 Bridge
Taylor Street Garage 16-22 Taylor
Teece Frederick A 1445 Columbus av
Worthington Auto Park 225 Worthington

*AUTOMOBILE PARTS AND EQUIPMENT

(See also Automobile Accessories and Parts—Retail)

CITY SPRING AND BRAKE CORP 638 Worthington tel 4-0873—See p 57
FERRARA SPRING & PARTS CO INC 740 Worthington tel 6-5446—See p 58
MORGAN AUTO PARTS (new and used) 108 Sharon
PINE POINT MOTOR SALES INC—STUDEBAKER 1566 State—See side lines and p 41

*AUTOMOBILE PASSENGER LINES

BLUE LINE THE terminal 137 Bridge office 147 Pineywoods av garage 21 York—See p 87

*AUTOMOBILE RADIATOR PRESSURE PURGING

DE PALMA MOTOR SALES CO 71 Garden Feeding Hills Mass tel 3-7889—See p 28

*AUTOMOBILE RADIATOR REPAIRS

(See also Radiator Repairers—Automobile)

DICKS A W AUTO PAINT & BODY CO State and Pleasant tel 4-8871—See opp inside Front Cover
METAL CRAFT SALES & SERVICE 1 Locust tel 6-3500—See p 35
N & P STATE AUTO BODY 1095 State tel 6-0768—See p 49

*AUTOMOBILE RADIATORS—MFRS

METAL CRAFT SALES & SERVICE 1 Locust tel 6-3500—See p 35

AUTOMOBILE RENTING

(See also Taxicab Service)

Cunningham Livery Inc 28 Mason

AUTOMOBILE REPAIRING

Abe's Auto Clinic 1214 Columbus av

PUNDERSON COAL CO. COAL-OIL-COKE - 145 State St., Tel. 4-5631
DELCO OIL BURNERS - *Sales and Service*

Bunker "C" #6 FUEL OIL JIM GRIFFIN INC. Tels. 2-9471 - 2-9472 Holyoke, Mass.

FIELD, EDDY & BULKLEY
1200 MAIN STREET PHONE 4-1112
Insurance Service

PINE POINT MOTOR SALES, INC. Studebaker 1566 State Street Springfield, Mass. TEL 7-4335
SALES SERVICE PARTS

Automobile Repairing—continued
Alovis Alfred 288 Nottingham
Annone Peter J Jr 9 Margaret
Austin Harry 265 Carew
AUTOMOBILE SALES COMPANY 95-117 Liberty—See p 26
Bob's Auto Repair 525 Belmont av
Brosseau Alphonse L 56 Gardner
Buck's Garage 10 Stafford
BYRNES J C CO 34 Sumner av near Long Hill St tel 6-7233—See p 36
Carney Bros Motor Service 1331 Columbus av
CENTER ARTHUR E INC 500 Columbus av tel 3-1115—See p 27
Center Garage 3069 Main
City Auto Metal Works 971 Columbus av
Cook Lewis E Jr 381 Main IO
Davis Garage & Auto Body 1515 State
DE PALMA MOTOR SALES CO 71 Garden Feeding Hills Mass tel 3-7889—See p 28
Dickinson Street Garage rear 242 Dickinson
Dwight Auto Body 1151 Dwight
Eddy Martin L rear 146 College
Frank's Auto Body 70 Parker IO
Gentile Auto Body Co 58 Winthrop
Gould Douglas L rear 20 Greene
Graves John W 128 Sharon
Guyer Ralph A 462 Walnut
Hallett & Peterson 12 Oak Grove av
Hank's Garage 312 Bay
HARTRANFT-SULLIVAN GMC TRUCKS INC (trucks) 30 Eastern av—See p 29
Hinnant Henry 2541 Columbus av
Holzapfel Allan I rear 50 Norfolk
Hyder's Safety Service 193 Taylor
Janes Nicholas 1777 Boston rd
Jeff's Auto Metal 712 Worthington
Jobbins Edward B 2020 Columbus av
Jodoin Louis N 102-106 Armory
JOHNSTON R J INC 425 StJames av tel 3-5355 or 7-2317—See p 30
JONES RALPH D INC 721 Worthington—See top lines and p 38
Kawie Auto Body Co 519-521 Worthington
KELLEHER & MIXER INC 464 StJames av—See p 38
LaBelle's Garage 50 Dover
Laiho Garage rear 36 Loring
LOUIS MOTORS INC 595 Main tels 4-8894-3-4604—See p 39
Lyndale Garage 691 Sumner av
MAIN & CYPRESS GARAGE 15 Cypress tel 4-9793—See p 51
MAYO BROS AUTOMOTIVE INC 252 Belmont av—See p 56
MAYO BROTHERS GARAGE 6 Pearl st pl tel 7-2012—See p 51
METAL CRAFT SALES & SERVICE (radiators) 1 Locust tel 6-3500—See p 53
Mill Street Auto Body Co 289 Mill
Miller Garage 454 Worthington
N & P STATE AUTO BODY 1095 State tel 6-0768—See p 49
National Brake Service Inc 98 Taylor
Nick's Auto Body & Fender Works 390 Main IO
Oakland Garage 125 Oakland
Orchard Motor Sales Co 10 Dean IO
ORR STERLING A INC 125 Liberty used car sales rooms 452 and 567 Main—See p 40
PARKER MOTOR SALES INC 143 Parker IO—See p 40
PINE POINT MOTOR SALES INC 1566 State—See side lines and p 41
Pioneer Auto Service 78 Ventura
REOPELL A V INC 709 State tel 7-0251—See p 43
Roy's Service Center 5 Fountain
Ryan Court Garage 55 Congress
Ryan Court Service Station 2495 Main
SANFORD F L CO (on all makes of cars) 648 State tel 4-8251—See p 31
SARAT MOTOR SALES 274 Springfield cor Maple (O'Brien's Corner) North Agawam—See side lines and p 42
Smith's Auto Metal Works 153 Carew
Solt A P CO 79 Sorrento
Springfield Auto Body & Welding Co 147 Taylor
SPRINGFIELD BUICK CO 630 Main—See p 32
SPRINGFIELD LINCOLN-MERCURY SALES CO 563 State—See p 33
SPRINGFIELD NASH MOTOR SALES INC 883 Main tel 7-5314—See p 34
SPRINGFIELD REO INC 102 Nursery tel 9-3897—See p 35
Springfield Wheel Service Inc 169 William
Stanleys Garage 124 Revere
Star Garage 34 Nursery
Station Auto Body 68 Liberty
STEER-O-MASTER SAFETY SERVICE 235 Taylor tel 6-2605—See p 46
Tease Earl W 22 Biella
Valentine G F 225 Walnut
Victor's Auto Body 92 Eastern av
Walnut Auto Body 25-29 Walnut
Wanner's Automotive Service 83-85 Magazine
WARRINER PONTIAC CO 360 Main tel 2-6201—See p 42
Young William S 103 Patton

*AUTOMOBILE ROAD SERVICE

AUTO BODY AND FENDER WORKS 24 Mason tel 3-1790—See p 47
JOHNSTON R J INC 425 StJames av tel 3-5355 or 7-2317—See p 30
MAYO BROS AUTOMOTIVE INC 252 Belmont av—See p 56

*AUTOMOBILE SEAT COVERS

N & P STATE AUTO BODY 1095 State tel 6-0768—See p 49

*AUTOMOBILE SIMONIZING

HOUGH'S SERVICE STATION 283 Carew—See p 56

*AUTOMOBILE SPRING MFRS

CITY SPRING AND BRAKE CORP 638 Worthington tel 4-0873—See p 57
FERRARA SPRING & PARTS CO INC 740 Worthington tel 6-5446—See p 58

*AUTOMOBILE SPRING REPAIRERS

CITY SPRING AND BRAKE CORP 638 Worthington tel 4-0873—See p 57
FERRARA SPRING & PARTS CO INC 740 Worthington tel 6-5446—See p 58

*AUTOMOBILE STORAGE

(See also Automobile Garages)
ATLANTIC STATES WAREHOUSE & COLD STORAGE CORPORATION 385 Liberty—See p 259
MAIN & CYPRESS GARAGE 15 Cypress tel 4-9793—See p 51

*AUTOMOBILE TIRE DISTRIBUTORS

FISK TIRE SERVICE INC 124 Dwight—See p 55

*AUTOMOBILE TIRES—DEALERS

(See also Tire Dealers and Repairers)
BELCHER LEONARD E INC 615 StJames av tel 7-1166 or 7-0136—See p 218
BYRNES J C CO (Goodyear Goodrich and Mobil) 34 Sumner av near Long Hill St tel 6-7233—See p 36
CITY TIRE CO INC (US) 218-224 Dwight cor Harrison av—See p 54
HOUGH'S SERVICE STATION 283 Carew—See p 56
LOUIS MOTORS INC 595 Main tels 4-8894-3-4604—See p 39
N & P STATE AUTO BODY 1095 State tel 6-0768—See p 49
NEWHOUSE AUTOMOTIVE SERVICE 64-66 Howard and 67 Bliss—See p 58
SPRINGFIELD BUICK CO 630 Main—See p 32
SPRINGFIELD LINCOLN-MERCURY SALES CO 563 State—See p 33
SPRINGFIELD NASH MOTOR SALES INC 883 Main tel 7-5314—See p 34
WARRINER PONTIAC CO 360 Main tel 2-6201—See p 42

AUTOMOBILE TRAILERS—DEALERS

Fruehauf Trailer Co 10 West

AUTOMOBILE TRIMMERS AND TRIMMINGS

Central Auto Fabric 15 Hickory

*AUTOMOBILE TRUCK DEALERS

HARTRANFT-SULLIVAN GMC TRUCK INC (GMC) 30 Eastern av tel 9-4785—See p 29

● AMERICAN ORIENTAL
● WILTONS
● AXMINSTERS
● BROADLOOM, Wall to Wall
WHITE RUG CO.
1123 State St. - Springfield, Mass.
TELEPHONE 2-8058
● EXPERT REPAIRING
● MACHINE BINDING
● OVERCASTING
● FRINGING

Sales — Rentals EDW. J. MURPHY CO., INC. - REALTORS Management
Mortgage Loans 1537 MAIN STREET Telephones 3-3147, 3-3148 Appraisals

Automobile Truck Dealers—continue

SPRINGFIELD REO INC (Reo) 102 Nursery tel 9-3897—See p 35

STUDEBAKER TRUCKS MOSS MOTOR SALES INC sales service and parts 92 Memorial av W Spfd opp Sears Roebuck—See side lines and p 39

*AUTOMOBILE TRUCK LEASING

H & S TRUCK LEASING INC 30 Eastern av tel 9-4785—See p 29

*AUTOMOBILE TRUCKING

(See also Trucking)

SPRINGFIELD & SUBURBAN EXPRESS 255 Liberty tel 2-8822—See p 273

*AUTOMOBILE UNDERCOATING

DICKS A W AUTO PAINT & BODY CO State and Pleasant tel 4-8871—See opp inside Front Cover

*AUTOMOBILE UPHOLSTERING

DICK A W AUTO PAINT & BODY CO State and Pleasant tel 4-8871—See opp inside Front Cover

AUTOMOBILE WASHING AND POLISHING

HOUGH'S SERVICE STATION 283 Carew—See p 56

MAIN & CYPRESS GARAGE 15 Cypress tel 4-9793—See p 51

SANFORD F L CO 648 State tel 4-8251—See p 31

Wooldridge Joseph S 58 7th

*AUTOMOBILE WHEEL ALIGNMENT

DE PALMA MOTOR SALES CO (and balancing) 71 Garden Feeding Hills Mass tel 3-7889—See p 28

MAYO BROS AUTOMOTIVE INC 252 Belmont av—See p 56

SANFORD F L CO (weaver) 648 State tel 4-8251—See p 31

SPRINGFIELD ALIGNMENT COMPANY 21 Charter av tel 4-7063—See p 57

STEER-O-MASTER SAFETY SERVICE 235 Taylor tel 6-2605—See p 46

*AUTOMOBILE WHEEL BALANCING

CITY TIRE CO INC 218-224 Dwight cor Harrison av—See p 54

SPRINGFIELD ALIGNMENT COMPANY 21 Charter av tel 4-7063—See p 57

STEER-O-MASTER SAFETY SERVICE 235 Taylor tel 6-2605—See p 46

*AUTOMOBILE WHEEL STRAIGHTENING

SPRINGFIELD ALIGNMENT COMPANY 21 Charter av tel 4-7063—See p 57

STEER-O-MASTER SAFETY SERVICE 235 Taylor tel 6-2605—See p 46

*AUTOMOBILE WRECK REBUILDING

AUTO BODY AND FENDER WORKS 24 Mason tel 3-1790—See p 47

BROTON'S GARAGE 48 Winter (off Chestnut) tel 9-5095—See p 48

N & P STATE AUTO BODY 1095 State tel 6-0768—See p 49

AUTOMOBILE WRECKERS

Al's Auto Wrecking 89 Union

*AUTOMOBILE WRECKING SERVICE

MAIN & CYPRESS GARAGE 15 Cypress tel 4-9793—See p 51

*AUTOMOBILES

BUICK MOTOR CARS Springfield Buick Co distributors sales and service 603 Main—See p 32

CHRYSLER AUTOMOBILES Kelleher & Mixer Inc sales service and parts 464 StJames av—See p 38

CHRYSLER AUTOMOBILES Ralph D Jones Inc dealers and parts wholesalers 721 Worthington—See top lines and p 38

DESOTO MOTOR CARS M C Barrett Inc dealers 600 State—See p 43

DODGE MOTOR CARS (and "Job Rated") F L Sanford Co dealers and sales and service 648 State—See p 31

FORD MOTOR CARS (and trucks) Arthur E Center Inc sales and service 500 Columbus av tel 3-1115—See p 27

FORD MOTOR CARS Automobile Sale Company authorized dealers and service 95-117 Liberty—See p 26

FORD MOTOR CARS Sarat Motor Sales dealers 274 Springfield cor Maple (O'Brien's Corner) North Agawam —See side lines and p 42

FRAZER MOTOR CARS Parker Motor Sales Inc dealers 143 Parker IO—See p 40

HUDSON MOTOR CARS DePalma Motor Sales Co authorized sales and service 71 Gorden Feeding Hill Mass tel 3-7889—See p 28

HUDSON MOTOR CARS R J Johnston Inc sales and service 425 St James av tel 3-5355 or 7-2317—See p 30

HUDSON MOTOR CARS Louis Motors Inc sales and service 595 Main tel 4-8894 and 3-4604—See p 39

KAISER MOTOR CARS Parker Motor Sales Inc dealers 143 Parker IO—See p 40

LINCOLN MOTOR CARS Springfield Lincoln-Mercury Sales Co sales and service 563 State—See p 33

MERCURY MOTOR CARS Springfield Lincoln-Mercury Sales Co sales and service 563 State—See p 33

NASH MOTOR CARS Springfield Nash Motor Sales Inc sales and service 883 Main tel 7-5314 used car dept 1034 Main—See p 34

PACKARD MOTOR CARS Packard Springfield Inc authorized sales and service 721 State tel 4-5681

PLYMOUTH AUTOMOBILES Ralph D Jones Inc dealers and parts wholesalers 721 Worthington—See top lines and p 38

PLYMOUTH AUTOMOBILES Kelleher & Mixer Inc sales service and parts 464 StJames av —See p 38

PLYMOUTH MOTOR CARS M C Barrett Inc dealers 600 State—See p 43

PLYMOUTH MOTOR CARS F L Sanford Co dealers and sales and service 648 State—See p 31

PONTIAC MOTOR CARS Genden Bros Inc dealers 2387 Main tel 6-5481—See p 37

PONTIAC MOTOR CARS Warriner Pontiac Co sales and service 360 Main tel 2-6201—See p 42

STUDEBAKER MOTOR CARS (and trucks) J C Byrnes Co sales and service and parts 34 Summer av near Long Hill st tel 6-7233—See p 36

STUDEBAKER COTOR CARS Moss Motor Sales Inc sales service and parts 92 Memorial av W Spfd opp Sears Roebuck—See side lines and p 39

STUDEBAKER MOTOR CARS (and trucks) J C Byrnes Co sales sales service and parts 1566 State—side lines and p41

*AUTOMOTIVE MACHINE SHOP SERVICE

FERRARA SPRING & PARTS CO INC 740 Worthington tel 6-5446—See p 58

*AUTOMOTIVE REPAIR EQUIPMENT

VAN NORMAN COMPANY 3640 Main—See p 201

*AWNINGS—METAL

MEYER CO THE 100 Alderman—See p 61

AWNINGS AND TENTS

American Awning & Canvas Co Inc 517 StJames av

Bridgway Awning Co 1088 Columbus av

Circosta Frank A 93 Wilbraham rd

MEYER CO THE 100 Alderman—See p 61

SWETT BROS HEATING & APPLIANCE CO (Aluma-Roll Up) office and sales rooms 78 Island Pond rd tel 7-0293—See p 216

FRIGIDAIRE Household Appliances
New England Jobbers for Washing Machine Parts
Service Dept. and Show Room: 48 DWIGHT ST.
TELEPHONE 7-4741
C. J. Roberts Engineering Company

PARK CLEANERS and DYERS, Inc. Office and Works: 106 Kensington Ave.
"Dry Cleaning As It Should Be Done" Springfield, Mass. PHONE 6-5476

MACMILLAN & SON - REALTORS 154 Broadway Tel. 6-8338

REAL ESTATE SERVICE
WHITE SERVICE CORPORATION
PROPERTY MANAGEMENT
TELEPHONE 2-5109 496 BRIDGE STREET, SPRINGFIELD

*BABY CARRIAGE

GAY'S FURNITURE FOR LITTLE FOLKS 1168-1170 Main—See p 137

*BABY CHICKS

METHE INC Main store and warehouse 368 Taylor—See p 133

*BACHELOR BUNDLES

PIONEER VALLEY LAUNDRY INC 137 Main Lial 2-1112—See p 171

*BADGE MFRS

NIXON COMPANY THE 161-165 Main IO tel Linden 3-3701—See p 198
YOUNG W M REGALIA CO INC THE (614) 29 Worthington tel 3-8151—See p 198

BAG MFRS AND DEALERS

Davison Trading Co 10 Essex
Fisher Mfg Co 437 Franklin

*BAGGAGE TRANSFER

HILL BERT MOVER INC 225 Orange tel day or night 2-1417—See p 269

BAKERS—RETAIL

Alexandrini Ernest E 1019 StJames av
Alyce Food Shop 727 Summer av
Brightwood Bakery 3284 Main
Cardaropole Frank R 862 Main
Cass Street Bakery 64 Cass
Crane Bakery Inc 99-100 Franklin
Crown Bakery 664 Main
Dan-Dee Donuts 2469 Main
Daum Baking Co Inc 388 Dickinson and 72-80 Ferry
Dawn Donut Shoppe 2911 Main
DeLevo Savino 1173 Columbus av
DeNardo Goetano 790 Main
Elser's Bakery 361 Bay
Federal Bake Shop 1338 Main
Groll Michael K 189 Orange
Groll William F 610 Caren
Hathaway Bakeries Inc 355 Chestnut
Heihsel Laurence 2 Johnson
Helenic Baking Co 48 Ferry
Jeannette's Pastry Shop 618 Belmont av
JENSEN F G & SONS INC 266 Bridge and Factory 75 Temple—See front Cover
JENSEN'S CANDY BAKERY AND RESTAUANT 266 Bridge—See Front Cover
Johnson Baking Co 48 Berkshire av
Koffee Kup Donuts Inc 1057 State
LaFiorentina Pasty Shop 969 Main
Lederer Hans 878 Summer av
Liberty Bakeries 147 Boston rd 602 Carew 23 Hamburg 8 Kendall 799 Liberty 2076 Main 533 Main IO 614½ Page blvd 501 Sumner av and 439 White
Magaziner's Bakery 1132 Dwight
Mercolino E & Co 1294 Columbus av
Orchard Bakery 176½ Main IO
Patrell Oliver L 398 Hancock
Philp Robert Jr 41 Oak IO
Roma Bakery 156½ Walnut
Roman Garden Bakery 912 Main
Rubin's Bakery 398 Dickinson
Serra Baking Co 1011 Columbus av
Donut Kettle Inc 123 State
SPRINGFIELD PUBLIC MARKET INC 1176 Main—See p 139
Square Bakery 2194 Main
Sumner Pastry Shop 71 Sumner av
Weidlich Reinhold J 260-264 Eastern av

BAKERS—WHOLESALE

Allied Baking Co 328 Columbus av
Chmura John 12 Pulaski IO
Frisbie Pie Co 67 Bliss
General Baking Co Inc 117 Carew and 120 Bond
Hathaway Bakeries Inc 355 Chestnut
Mayflower Doughtnut Corp 616 Berkshire av
McCarthy Samuel J 485 Central
National Biscuit Co 58-70 Albany
Spfd Bakeries Inc 1176 Main
Sunshine Biscuits Inc 220 Albany
Tougios Baking Co 883 Liberty

BAKERS' SUPPLIES AND EQUIPMENT

Baker's Supply Co Inc 330 Taylor
Knapik Paul P 422 Walnut

BAND SAWS

AMERICAN SAW & MFG CO 67-71 Boylston—See p 192
SPARTAN SAW WORKS INC (mfrs) 152 Fisk av—See p 193

*BANKERS—INVESTMENT

(See also Investment Bankers)

ST GERMAIN D J & CO (501) Besse Bdg 1490 Main—See side lines and p 78
SPRINGFIELD MORTGAGE CORP (501) Besse Bdg 1490 Main—See side lines and p 78

*BANKS—CO-OPERATIVE

HIGHLAND CO-OPERATIVE BANK 824 State branches 3 Elm and 36 Oak IO—See p 71
SPRINGFIELD CO OPERATIVE BANK 81 State—See p 72
WEST SPRINGFIELD CO-OPERATIVE BANK 37 Elm W Spfd—See p 1038

*BANKS—NATIONAL

SPRINGFIELD NATIONAL BANK 1531 Main 526 Sumner av 794 State 144 Main IO and 473 Longmeadow Longmeadow—See p 62
THIRD NATIONAL BANK AND TRUST COMPANY OF SPRINGFIELD 1391 Main—See insert opp name Alphabetical Directory and p 64

*BANKS—SAVINGS

(See also Banks and Trust Companies)

CHICOPEE FALLS SAVINGS BANK 91 Main Chicopee Falls tel 638
HAMPDEN SAVINGS BANK 19 Harrison av—See top lines and p 67
SPRINGFIELD FIVE CENTS SAVINGS BANK THE 1319 Main—See insert opp Five Cents Savings Bank Alphabetical Directory
SPRINGFIELD INSTITUTION FOR SAVINGS Main office 63 Elm Forest Park Office 561 Sumner av —See insert opp Institution for Savings Alphabetical Directory and p 68
WEST SPRINGFIELD BRANCH OF WESTFIELD SAVINGS BANK 120 Elm W Springfield main office 100 Elm Westfield—See p 69
WESTFIELD SAVINGS BANK WEST SPRINGFIELD BRANCH 120 Elm W Spfd main office 100 Elm Westfield—See p 69

*BANKS—STATE

SPRINGFIELD SAFE DEPOSIT AND TRUST CO 127-131 State tel 7-4321—See insert opp name Alphabetical Directory and p 63

BANKS AND TRUST COMPANIES

CHICOPEE FALLS SAVINGS BANK 91 Main Chicopee Falls tel 638
Federal Intermediate Credit Bank of Springfield 310 State
Federal Land Banks of Springfield The 310 State
HAMPDEN SAVINGS BANK 19 Harrison av—See top lines and p 67
HIGHLAND CO-OPERATIVE BANK 834 State branches 3 Elm and 36 Oak IO—See p 71
Production Credit Corp of Springfield 310 State
SECURITY BANKING COMPANY 1665 Main tel 4-5661—See p 73
SPRINGFIELD BANK FOR CO-OPERATIVES 310 State—See p 70
SPRINGFIELD CO-OPERATIVE BANK 81 State—See p 72
SPRINGFIELD FIVE CENTS SAVINGS BANK THE 1319 Main—See insert opp Five Cents Savings Bank Alphabetical Directory
SPRINGFIELD INSTITUTION FOR SAVINGS main office 63 Elm Forest Park office 561 Sumner av—See insert opp Institution for Savings Alphabetical Directory and p 68
SPRINGFIELD NATIONAL BANK 1531 Main 526 Sumner av 794 State 144 Main IO and 473 Longmeadow Longmeadow—See p 62
SPRINGFIELD SAFE DEPOSIT AND TRUST CO 127-131 State tel 7-4321—See insert opp name Alphabetical Directory and p 63
THIRD NATIONAL BANK AND TRUST COMPANY OF SPRINGFIELD 1391 Main—See insert opp name Alphabetical Directory and p 64

Hard Chromium Plating **THOMAS J. MURRAY** *Springfield's Largest Platers* Complete Plating Service
964-966 Main Street - West Springfield DIAL 2-3129

HAMPDEN SAVINGS BANK
INC. 1852 - - - - 19 HARRISON AVENUE
Small Loans on Individual Signatures Up to $1000
Repayable by monthly installments

Banks and Trust Companies—continued
UNION TRUST COMPANY OF SPRINGFIELD MASSACHUSETTS 1351 Main branches 3316 Main and 618 Page blvd Drive-in-Bank rear Main off New St—See insert opp name Alphabetical Directory and p 65
WEST SPRINGFIELD CO-OPERATIVE BANK 37 Elm W Spfd—See p 1038
WEST SPRINGFIELD TRUST COMPANY 85 Elm West Spfd—See insert tabbed W Spfd and p 66

*BANNER MFRS

NIXON COMPANY THE 161-165 Main tel LInden 3-3701—See p 198
YOUNG W M REYALIA CO INC THE (614) 29 Worthington tel 3-8151—See p 198

BARBER SHOPS

Abdala Nelson S 45 Ferry
Angelo's Barber Shop 1897 Main
Angotti Attilio 170 Boston rd
Annino Samuel 190 Worthington
Apremont Barber Shop 117 Chestnut
Assarian Vanouhe Mrs 43 Walnut
Atanian Ohannes H 8 New Dwight
Barrett Terence 2799 Main
Barsom Barber Shop 810 State
Beaumont Barber Shop 387 Belmont av
Boisvert Leo J 3184 Main
Brod Abraham 105 Worthington
Brogan P Joseph Boston rd
Cafaro Carlo 196 Dickinson
Calcasola Louis 62 Cass
Camerota Antonio 517½ Belmont av
Cardone Rocco C 14 Dwight
Chaput George J 244 Belmont av
Circosta Vincent 24 Stevens
Clark Alfred G 1033½ State
Clinton Hotel Barber Shop 1974 Main
Cohen Alexander S (212) 1618 Main
College Barber Shop 184 Eastern av
Columbia Barber Shop 974 Main
Consiglio Carlo 548 Worthington
Consiglio Marco 506 Worthington
Contrino Anthony 302 Hancock
Corriveau Theoduke J 7 Court House pl
Curly's Barber Shop 821 State
Czarnik Martin W 12½ Parker IO
Dalpe Eugene L 433 White
Dalto Michael S 670 Main
D'Amato Nicholas (204) 1537 Main
DeBonee Angelo 41 Dwight
DelPozzo Joseph N 130 Broadway
Desilets Gerard M 428 Springfield
DeSimone A James 874 Sumner av
DeSimore Frank P 2 Florence
Desjardins Rudolph F 2134 Main
Dino's Barber Shop 228 Dickinson
DiPilato Luca D 904 Carew
DiSanti Agostino 898 Main
Douillard Alfred D 3245 Main
Duclos Wilfred O 322 Wilbraham rd
Economidy Alexander A 1805 Main
Ernie & Gene Barber Shop 172 Main IO
Falleti James 257 Bay
Falzone Joseph 737 Liberty
Faust Adrian G 148 Main IO
Festa Henry 1071 Columbus av
Filiault Paul P 422 Plainfield
Fochalis Evangelo 1653 Main
Frankie's Barber and Beauty Shop 274 Dwight
Friendly Barber Shop 2169 Main
Gambino Charles 849 Main
Gamelli Berardino D 16½ Long Hill
Gatsios Peter 702 Dwight
Gawlik Stanislaw 39 Seneca IO
Georgarudakis Mary Mrs 2226 Main
Gainetti Antonio 1048 Main
Giroux Donat 329½ Walnut
Giuliano Vincent B 18½ Walnut
Goureghian Zakar 1106 State
Grimaldi Frank 137 Broadway
Hassapelis Constantinos J 284 Oakland
Highland Barber Shop 915 State
Highland Hotel Barber Shop Hillman c Barnes
Hotel Charles Barber Shop 9 Liberty
Hotel Kimball Barber Shop 140 Chestnut
Ianello James V 198 Eastern av
Iennaco Alfonso 1182 Columbus av
Jablonski Ben 544 Main
Janelle Oscar A 614 Carew
Johnson's Barber Shop 61 Hancock
Joiner Charles W 97 Hancock
Kaplan Abraham E 603 Dickinson
Keyes Edmund C 313½ Eastern av
Kinney Byron E 112 Whittier
Kosiarski Stanley 616 Belmont av
Lacroix Arthur 2095 Main
Lafley Leo I 163 Oakland
Larabee Louis J 644 Page blvd
Lauer Leonard J 348 Orange
LeBeau Leo J 2754 Main
Lenoir Raoul 8 E Hooker
Louis' Barber Shop 1215 Main
Maenzo John 802 Worthington
Maiolo Domenico 50 Broad
Malefakis Emanuel 676 Dwight
Malone Jesse L 637 Dwight
Martin Felix 324 Orange
Mason Archie J 1979 Main
Mazzone Patsy 316 Locust
McGriel Paul 401½ Chestnut
Megazzini Louis (522) 1387 Main
Melikian Harry S 585 Liberty
Morrissette Emilio J 40 Oak IO
Muller Albin 316 Bay
Mushenko Michael 870 Dwight
Neal and Al's Barber Shop 200 Chestnut
Nickelson Peter D 2662 Main
Papageorge George J 4 Kendall
Papageorge William J 1808 Main
Parrotta Joseph 3119 Main
Parylak Antoni 4 Parker IO
Pasqualine Floriano F 78 Armory
Pavlogiou Harry G 503 Armory
Professional Barber Shop 1668 Main
Rice Abraham 2537 Main
Riendeau Adelard A 159 Main
Ruscio Thomas J 790 Careu
Sandor Frank S 2894 Main
Sansonetti John 182½ State
Sansonetti Joseph L 74 Broadway
Santoski Daniel E 35 Taylor
Scalise Joseph 62 Walnut
Sheehan Michael M 431 State
Shropshire Theodore L 132½ Eastern av
Skawski Isidore 932 Dwight
Smertelny Alexander 444 Chestnut
Soglia John 252 Worthington
Spagnolo Vincent J 704 Sumner av
State Barber Shop 223) 1200 Main
Terminal Barber Shop 135 Bridge
Theocles Andrew A 572 Dwight
Theocles Athanasios 2291 Main
Theodore Themis T 403 Franklin
Union Station Barber Shop 57 Liberty
Vakel Ernile H 1131 State
VanValkenburg Frank J 978½ State
Vella Barber Shop 44 Hillman
Vincent's Barber Shop 328½ Worthington
Viner Louis 927 Belmont av
Waldman Bernard 65½ Sumner av
Ward Milton N 162 Sharon
Weisberg Morris 1197 Dwight
Wilfred's Barber Shop 272 Main IO
Woods Orie A 94 Wilbraham rd
X Barber Shop 407 Dickinson
Zimmerman Carl C 358 Bay

BARBERS' SUPPLIES

Sloan's Barber Supplies 20-22 Hancock

BARREL DEALERS

Herlihy T T and Sons 204 Stafford
Phelan Edward J 162 Eastern av
United Barrel & Salvage Co 82 Narragansett

*BARS

CIRO'S RESTAURANT & BAR 868-870 Main tel 6-9626—See p 88
HOTEL CLINTON 1976 Main tel 3-3121—See p 144

BATH ROOM TILE

A J W TILE CO (VIKON TILE) 158 Catharine tel 7-4267—See p 115

BATHING BEACHES

Joyland Bathing Beach 1340 Boston rd

BATHS

Russian Turkish Baths 574 Dwight
SULPHUR VAPOR BATHS & MASSAGE (414) 175 State tel 4-2552

BATTERY DEALERS AND SERVICE

BYRNES J C CO (Autolite-Willard & Mobil) 34 Sumner av near Long Hill St tel 6-7233—See p 36
CITY TIRE CO INC (US) 218-224 Dwight cor Harrison av—See p 54
DEL-PADRE L L ASSOCIATES 236-240 Chestnut tel 9-5658—See p 264
Empire Batteries Inc 2020 Columbus av
FISK TIRE SERVICE INC 124 Dwight—See p 55
Harry's Battery Service Inc 1027 Columbus av
HOUGH'S SERVICE STATION 283 Carew—See p 56

ORIENTAL RUGS
Sold, Cleaned, Repaired, Stored
MARKARIAN & MARKARIAN, Inc.
Broadloom and Domestic Carpets
201 DWIGHT ST.
DIAL 7-1227

APPLIANCES
ELECTRIC KITCHENS
TELEVISION
HETTINGER'S
ONLY THE BEST IN HOME APPLIANCES
50 VERNON ST.
A Few Steps From Main
TEL. 3-6678

FIELD, EDDY & BULKLEY INSURANCE
1200 MAIN STREET PHONE 4-1112
Fire -- Accident -- Auto

BENJAMIN POWELL SONS, INC. TELEPHONE 3-6513
EAVE TROUGHS - LADDERS - ROOFING
109 - 115 ALLEN STREET

Battery Dealers and Service—continued
INTERSTATE TIRE STORES INC 1142 State tel 2-6241—See p 60
LOUIS MOTORS INC 595 Main tels 4-8894 3-4604—See p 39
NEWHOUSE AUTOMOTIVE SERVICE 64-66 Howard and 67 Bliss—See p 58
SARAT MOTOR SALES 274 Springfield cor Maple (O'Brien's Corner) North Agawam—See side lines and p 42
SPRINGFIELD BUICK CO 630 Main—See p 32
SPRINGFIELD LINCOLN MERCURY SALES CO 563 State—See p 33
SPRINGFIELD NASH MOTOR SALES INC 883 Main tel 7-5314—See P 34
STANDARD TIRE SALES INC (Willard) 161 Chestnut tel 3-6666—See p 59
Stewart Battery & Electrical Service 2570 Main

BEARINGS—BALL AND ROLLER—MFRS

Bay State Bearings Service Inc 2582 Main
TARBELL J C ASSOCIATES INC 64 Park tel 7-5381—See p 184

BEAUTY SHOP EQUIPMENT AND SUPPLIES

Clifford William L Inc 147 Chestnut
Shakour R G Inc 11-13 Stearns sq

BEAUTY SHOPS

Adore Beauty Salon 8 Shawmut
Aisner Rollande L D Mrs 150 Harvard
Ann's Beauty Shop 12 Orange
Antone Beauty Salon (403) 1383 Main
Armand's Beauty Salon 3d fl 1421 Main
Barsom Beauty Salon 822 State
Beaumont Beauty Shop 391 Belmont av
Beauty Mark 176 Oakland
Beauty Mart (7) 155 Boston rd
Beauty Nook The (303) 1383 Main
Belmont Beauty Salon 244 Belmont av
Bertha's Beauty Shop 88 Fort Pleasant av
Bigby Myrtle I Mrs 30 Hawley
Black and White Beauty Parlor 1033 State
Bluebird Beauty Salon (314) 340 Bridge
Bonjorni Rita M Mrs 6 Edendale
Brightwood Beauty Shop 3237 Main
Bryant Lee House of Beauty 546 Sumner av
Camille Beauty Shop 759 Main
Campion Myrtle E 427 State
Carol's Beauty Shoppe 344 Bay
Cerrone Modestina Mrs 71 Greene
Chaput Florence L Mrs (302) 1383 Main
Coiffures By Tonie (318) 293 Bridge
Cornell Maud H Mrs 486 Belmont av
Crescenzo May M Mrs (4) 18 Vernon
Curtis Beauty Studio (310) 1537 Main
D'Alessio Filomena M Mrs 88 Orange
Doerr Beauty Culture Academy (810-812) 145 State
Doris Beauty Shop (302) 340 Bridge
Dorset Beauty Salon 929 Belmont av
Dotty's Beauty Salon 1189 Carew
Duclos Aurore M 11 Bristol
Edna's Beauty Studio 11 Dorset
Elberta's Beauty Salon 11 Preston
Elinsky Celia Mrs 665 Dickinson
Ella's Beauty Salon 2813 Main
Finnerty Katherine H Mrs 28 Meredith
Forbes Rita Beauty Salon (406) 1537 Main
Fournier Beauty Salon (518) 1490 Main
Francazio William (210) 1490 Main
Frances Beauty Salon 447 Plumtree rd
Frances Beauty Studio 680 Sumner av
Frank and Tito's Beauty Shop (301-302) 1490 Main
Franz M Margit Mrs 21 Chase av
Galliher Marion E 34 Leyfred ter
Gauthier Theodore J 592 Belmont av
Gebo Kathleen M (305) 1490 Main
Gendrau Albina E 176 Main IO
Gendreau Clara M 3025 Main
Gendreau Orella M 212 Main IO
Gingras Virginia P (305) 1490 Main
Goreczyca Mary L 421 Main IO
Goula Stella Beauty Centre (405) 1490 Main
Grace & Sophie Beauty Salon (502) 1331 Main
Gussie's Beauty Shop 143 Ferry
Helen's Beauty Salon 2662 Main
Hicks Helen H (202) 17 Hampden
Hollywood Permanent Wave Shoppe (304) 1562 Main
Hotel Charles Beauty Sho 1757 Main
Irene's Beauty Salon 111 Fort Pleasant av
Irene's Beauty Salon 999 Liberty
Iram's Beauty Salon 30 Belmont av
Jackson Velma M 37 Congress
Jane's Beauty Salon (403) 1653 Main
Jean and Frances Beauty Salon (507) 1537 Main
Jean's Beauty Salon (337-339) 196 Worthington
Jennie's Beauty Salon 844 Liberty
Joan & Mildred Beauty Shop (221) 196 Worthingon
Jo-Ann's Beauty Salon (406) 1490 Main
Katherine Beauty Shoppe 439 Chestnut
Kay's Beauty Salon (300) 1537 Main
Keane Frances A (306) 340 Bridge
Kimball Hotel Beauty Salon 140 Chestnut
Klara-Hairstylist 278 Oakland
Knapton Joseph L 982 State
L & M Beauty Salon (312) 1653 Main
Lackett Marie A Mrs 15 Greenleaf
Lamont Gertrude H Mrs 573 State
Land Edna T Mrs 268 Carew
LaPetite Maison Beauty Salon 505 Belmont av
LaPlante Beatrice (406) 44 Vernon
Laws Florence A Mrs 18 Hawley
Loos Anna 185 Bristol
Lopardo's Beauty Shoppe (407) 1383 Main
Lottie's Beauty Salon (520) 293 Bridge
Lovely Lady Beauty Salon 284 Oakland
Mae Rita Beauty Salon 154 Cambridge
Maison Woodworth Inc 313 Bridge
Marcia's Beauty Shoppe 497 Sumner av
Marie's Beauty Salon (216) 1597 Main
Marie's Beauty Shop (206) 1634 Main
Mariette's Beauty Shop 24 Stevens
Martin Vera M 80 Wilbraham av
Mary Ellen Beauty Salon 602 Carew
Mattye's Beauty Shop 135 King
Max's Beauty Salon (312) 340 Bridge
Milady Beauty Salon (208) 1537 Main
Mildred's Coiffures 61 Orlando
Moran Lillian A Mrs 3 Keith
Nowak Helen N Mrs 52 Devens IO
Nowak Nora T Mrs (15) 529 Maine IO
Osborne Beauty Shop 31 Osborne ter
Oxford Beauty Shoppe 319 State
Parker Florence W (1) 304 Central
Pasay Bernice W Mrs 80 Cass
Permanent Wave Center 906 Main
Poitras Flora M 342 Main IO
Powder Puff Beauty Shoppe (300) 1597 Main
Princess Beauty Salon 1215 Main
Quinn Kathleen L (312) 1383 Main
Rackliffe Ethel B Mrs 574 Dickinson
Randall Beauty Shop (405) 1537 Main
Rena's Beauty Shop (501) 1618 Main
Rene's Beauty Studio (21) 1214 Main
Rita's Beauty Shoppe 9 Washington
Ruth's Beauty Salon (243) 196 Worthington
Schultz Beauty Parlor Inc 4th fl 31 Hillman
Shirley's Beauty Salon 302 Belmont av
Short Alma M 47 Dartmouth
Six Corners Beauty Parlor 329½ Walnut
Smith Anna H (404) 1490 Main
Sophie's Beauty Salon 476 Chestnut
Star Beauty Salon (24) 1214 Main
Stark's Mr Beauty Salon 40 Harrison av
STEIGER ALBERT COMPANY 1477-1479 Main—See top lines and p 120
Stella's Beauty Studio 243 Belmont av
Tillie's Beauty Shop (502) 1490 Main
Tish Beauty Parlor 185 Walnut
Vanity Beauty Shoppe 53 Catharine
Vickers Beauty Shop 225 King
Vickie's Beauty Salon (6) 529 Main IO
Wagner Anne (409) 175 State
Walker Helen R Mrs (3) 1910 Main
Walters Bernice R 1179 Sumner av
Wanda's Beauty Salon 35 Rimmon av
Warchol Celia T Mrs 48 Devens IO
Washington Martha Beauty Salon 471 Belmont av
Wright Evelyn B 441 White
X-Beauty Salon The 585 Belmont av
Your Beauty Shoppe (309) 1537 Main

REAL ESTATE INSURANCE MORIN REALTY CORP. 1570 Main Street Tel. 6-4591

"Better be Safe than Sorry" INSURE WITH
PRESTON AND OLMSTEAD, INC. ALL FORMS OF INSURANCE and BONDS

*BED BUG EXTERMINATORS
ACE SANITATION SYSTEM 1015 Main—See Front Cover

BED MFRS
Simmons Co The 21 Logan

BEDDING MFRS
Highland Bedding Co 908 State

*BEDS AND BEDDING
PROCTOR-CARNIG INC 31 Hillman —See p 136

*BEEF—WHOLESALE
(See Meats—Wholesale)

*BEER DEALERS AND DISTRIBUTORS
COUNTRY CLUB SODA CO INC 42 Emery—See p 74

*BELTING—LEATHER
SPRINGFIELD AUCTION CO 769 Dwight—See p 190

BELTING DEALERS
FOSS W J COMPANY 112-116 Broadway—See p 150

BELTING MFRS
Gates Rubber Co Inc (515) 1537 Main
New England Belting Co Inc 53-55 Union
Springfield Belting & Supply Co (412) 121 Lyman

BEVERAGE MFRS
COUNTRY CLUB SODA CO INC 42 Emery—See p 74

BEVERAGES—RETAIL
(See also Cafes—Liquor Dealers—Taverns)
BENTON PARK PACKAGE STORE INC 521 State tel 4-3133
Bresnahan Margaret 550 Sumner av
Camerota Co The 838 Main
Finnerty & Roberts Inc 776 State
Home Beverage Co rear 63 Church
Joseph Edward M 468 Bridge
Medrum's Inc 30 Dwight and 33 New Dwight
Shea & Cummings 8 Lyman

BEVERAGES—WHOLESALE
Bogey Beverage Co 192-194 Lyman
Cray-Burke Co Inc 376 Birnie av
Fitzgerald Distributing Co 360-362 Walnut
Pappas C Company Inc 235-237 Chestnut
Williams Distributing Corp 207 Liberty

*BICYCLE ACCESSORIES
WOLFE'S INDIAN SALES INC 435 State tel 7-3198—See p 205

BICYCLE DEALERS AND REPAIRERS
Bike Shop Inc The 851 Main
Bob's Bike Shop 21 Whie
deMontigny Sales Co 832 State
Springfield Cycle Co 289 Belmont av
STANDARD TIRE SALES INC 161 Chestnut tel 3-6666—See p 59
Victor's Bike Shop 372 Chestnut
WOLFE'S INDIAN SALES INC (Indian-Roadmaster Sales) 435 tel 7-3198—See p 205

BILL POSTERS
Springfield Advertising Co 84 Broad

BILLIARD ROOM SUPPLIES
McSweeney Edward Estate of (207) 44 Taylor

BILLIARDS AND POOL
Gatsios Edward 588 Dwight
Joe's Cigar Store 2285 Main
King Ernest 768-770 Dwight
Lefty's Pool Room 2065-2067 Main
Liberty Billiard Parlor 749 Liberty
Manhattan Pool Room 449 Central
Maratea Michael P 513 Plainfield
Payton John D 845 Dwight
Sandy's Smoke Shop 711 Dwight
Smith's Billiard & Bowling Academy 207 Worthington
Testa Michele 2206 Main
YOUNG MEN'S CHRISTIAN ASSOCIATION 122 Chestnut—See p 277

*BIRD AND PET ANIMAL DEALERS
(See Pet Shops)

BITUMINOUS COAL
ARMORY LEHIGH COAL CO THE Office and yard 215 Albany—See Back Cover
CITY COAL CO OF SPRINGFIELD INC 145 Armory—See foot lines Back Cover
CONVERSE-CARLISLE COAL COMPANY Plant Office 195 Armory downtown office 50 Hillman—See front edge
MORIN ARTHUR B CO (502) Whitney Bdg 1570 Main—See foot lines and p 245
PUNDERSON COAL CO Main office (202) 145 State branch 29 Logan—See foot lines and p 94
SULLIVAN T J COAL CO 436 Taylor tel 2-2181—See p 94

BLACKSMITHS
Choiniere Damose P 61 Adams
HARRIGAN M J & SON 36 Sharon tel 3-7036

*BLANKET CLEANERS
PIONEER VALLEY LAUNDRY INC 137 Main Dial 2-1112—See p 171

*BLEACH BOILER MFRS
WALSH HOLYOKE BOILER WORK DIV 110 Appleton n Mechanic Holyoke Mass—See p 196

*BLEACH HOUSE EQUIPMENT—MFRS
PERKINS B F & SONS INC 939 Chicopee cor Montgomery Williamsett—See p 191

*BLEACHING COMPOUNDS
BARKER CHEMICAL CO "A" cor Circuit av W Spfd tel 3-1007—See side lines and p 89

BLOWERS AND EXHAUST FANS—MFRS
Dust Control Corp Charles A Phelan dist mgr (516) 1537 Main

*BLUE PRINT PAPERS
STRATHMORE PAPER CO (Mfrs) Front opp depot West Springfield —See p 1045

BLUE AND BLACK PRINTS
NEW ENGLAND BLUE PRINT PAPER CO 78 Hillman

BOAT DEALERS AND SUPPLIES
Springfield Chris-Craft Marine Co (Leonard H Preston) 470 Main

BOAT RENTING
Massasoit Canoe Livery 83 Alden
Poole's Canoe Livery 161 Hickory

*BODY AND FENDER REPAIRING
ROBINSON AUTO BODY CO 10 Fremont—See p 50

BOILER MFRS
Burnham Corp (227) 172 Chestnut
LEWIS BOILER & IRON WORKS INC 349 Albany tel 2-7433—See p 258

BOILER REPAIRERS
WALSH HOLYOKE BOILER WORKS DIV 110 Appleton n Mechanic Holyoke Mass—See p 196

*BOILER SETTERS
BALLARD COMPANY INC THE 100 Elmwood tel 3-8551—See p 109
CARLSON OSCAR F CO Warehouse off Island Pond rd tels 3-2319 and 3-6113—See p 74

*BOILER SETTERS—MASON
CARLSON OSCAR F CO Warehouse St off Island Pond rd tels 3-2319 and 3-6113—See p 74

*BOILERS
SIMONS BURNER AND PETROLEUM CORP (power process) 65 Walnut—See opp Inside Front Cover and p 215

BONDING COMPANIES
Massachusetts Bonding & Insurance Co (503) 1570 Main

Hard Chromium Plating
THOMAS J. MURRAY
964-966 Main Street - West Springfield
Springfield's Largest Platers
DIAL 2-3129
Complete Plating Service

ALBERT C. WHITE, JR., INC.
496 BRIDGE ST. TELEPHONE 2-5109
COMPLETE INSURANCE SERVICE

FORBES & WALLACE . . SHOPPING CENTER FOR WESTERN NEW ENGLAND

SARAT MOTOR SALES - FORD TELEPHONE SPFD. 3-3902
274 SPRINGFIELD STREET NORTH AGAWAM, MASS.
SALES SERVICE PARTS

*BONDS AND STOCKS—BROKERS

TIFFT BROTHERS 3d fl Third National Bank bdg 1387 Main—See p 78

*BONDS AND STOCKS—INVESTMENT

BLYTH & CO INC (319) 83 State tel 7-5321—See p 76
DAY R L & CO (817) 1387 Main—See p 76
ESTABROOK & CO (701-703) Third National Bank Bdg 1387 Main—See p 77

BOOK COVER MFRS

Holden Patent Book Cover Co 53 Hillman

BOOKBINDERS

Hunting H R Company (510) 29 Worthington
NATIONAL LIBRARY BINDERY CO THE 271 Park West Springfield—See p 75

*BOOKBINDERS—DE LUXE EDITIONS

NATIONAL LIBRARY BINDERY CO THE 271 Park West Springfield—See p 75

*BOOKBINDERS—PLASTIC

NATIONAL LIBRARY BINDERY CO THE, 271 Park West Springfield—See p 75

BOOKING AGENTS

Joan's Theatrical Booking Agency (224) 196 Worthington
National Popular Song Registry 136 Marsden

BOOKKEEPING SERVICE

Wilson Bookkeeping Service (819) 1200 Main

*BOOKKEEPING SYSTEMS—MFRS

McBee Co The 4th fl 31 Hillman

BOOKS—RETAIL

(See also Stationers)

Christian Book Store (209) 1537 Main
Hunting H R Co (510) 29 Worthington
Johnson's Bookstore Inc 1379 Main
Knight Douglas E 40 Peekskill av

BOOKS—SECOND HAND

Hamel Stanley A 162 Hancock

*BOOTBLACKS

(See Shoe Shiners)

*BORING MACHINES

NATIONAL GAGE & DIE CO (202) 145 Chestnut tel 9-4709—See p 201

BOTTLE DEALERS

Simcovitz Morris 228 Ferry

BOTTLE EXCHANGES

Connecticut Valley Milk Bottle Exchange Inc 424 Central

BOTTLERS—CARBONATED BEVERAGES

Canada Dry Bottling Co of Springfield Inc 1061 Dwight
Coca Cola Bottling Co 33 Plainfield
COUNTRY CLUB SODA CO INC 42 Emery—See p 74
Hires Bottling Co 56 Main
New England Carbonated Water Co 979 Dwight
Seven-Up Springfield Bottlers Inc 136 Nursery

BOWLING ALLEYS

(See also Billiards and Pool)

Apremont Lanes 17 Pearl
Bowling Greene 503 State
Brightwood Bowling Alleys 2924 Main
Broadway Bowling Alleys 82 Broadway
Forest Park Bowling Alleys 39½ Belmont av
Makuch Stanley 127 Main IO
Midtown Recreation 2 Orange
National Bowling Alleys 2d fl 353 Dwight
Paradise Bowling Alleys Inc 176 Chestnut
Recreation Center 2d fl 1800 Main
Rockingham Alleys 13 Walnut
Rose Bowl Inc 687 State
Sumner Alleys 1207 Sumner av
Twentieth Century Bowling Alley 44 Hillman
Bowling Alleys 20 ct
YOUNG MEN'S CHRISTIAN ASSOCIATION 122 Chestnut—See p 277

*BOX BOARDS AND BOX SHOOKS

DAY LUMBER CORPORATION Offfice and yard 45 Fish av—See p 177

*BOX LUMBER

ROY J G LUMBER CO 861 Meadow Chicopee tels Chicopee 1180 and Springfield 3-1249—See p 175

*BOX MFRS—CORRUGATED

NEW ENGLAND CONTAINER CO (paper) factory and general offices Meadow n McKinstry ac Williamsett mail address Holyoke 6437 Spfd 2-3640 and 2-9573—See p 197

BOX MFRS—PAPER

Emerson Bros (2d fl) 30 Taylor
GENERAL FIBRE BOX COMPANY (corrugated fibre) Palmer n Circuit av W Spfd PO Box 310 Spfd—See 196
NEW ENGLAND CONTAINER CO (corrugated) factory and general offices Meadow n McKinstry av Williamsett mail address Chicopee tels Holyoke 6437 Spfd 2-3640 and 2-9573—See p 197

*BOY SCOUTS' EQUIPMENT

STEIGER ALBERT COMPANY 1477-1479 Main—See top lines and p 120

*BRAKE DRUM SERVICE

CITY SPRING AND BRAKE CORP 638 Worthington tel 4-0873—See p 57

*BRAKES

NEWHOUSE AUTOMOTIVE SERVICE (Lockheed Service and Parts) 64-66 Howard and 67 Bliss—See p 58

*BRASS FINISHERS

Mueller Brass Co (720) 95 State

*BRASS FOUNDRIES

(See Foundries—Brass Bronze and Aluminum)

*BRASS GOODS MFRS

(See Metal Goods Mfrs)

*BRASS PRINTING DIES

SPRINGFIELD STAMP AND DIE CO INC 329 Dwight—See side lines and p 257

BRASSIERES—MFRS

LaTrique Brassieres 34 Front IO

*BRICK—FIRE BRICK AND PLASTIC FIRE BRICK DEALERS

BAY STATE FIRE BRICK CO INC 100 Elmwood tel 3-8551—See p 75
CARLSON OSCAR F CO Warehouse St off Island Pond rd tels 3-2319 and 3-6113—See p 74

*BRICK DEALERS—SECOND HAND

(See also Building Materials and Supplies)

CITY WRECKING CO 72 Carew—See p 86

BRICK AND TILE

CLAY PRODUCTS INC (hollow and glazed tile) (311) 293 Bridge tel 3-3892

*BRIDAL CONSULTANTS

STEIGER ALBERT COMPANY 1477-1479 Main—See top lines and p 120

BRIDAL SHOPS

Ann Arline Bridal Corp (17) 1862 Main
Bridal Shop The 1249 Main
Exclusive Bridal Shop (5) 258 Worthington

BRIDGE BUILDERS

HAMRE O C CO (steel) 610 Armory—See p 255

*BROADCASTING STATIONS

RADIO STATION W T X L 34 Sylvan W Springfield tel 9-4768—See p 231

SALES RENTALS MANAGEMENT HENRY M. CLARK CO., REALTORS APPRAISALS MORTGAGE LOANS
100 BROADWAY TELEPHONE 7-0231

ALBERT STEIGER COMPANY
DEPARTMENT STORE - 1477-1479 MAIN ST.

*BROADLOOM CARPETS

MARKARIAN & MARKARIAN INC 201 Dwight c Harrison av tel 7-1227—See side lines

STEVENS INC OF SPRINGFIELD MASS 828 State tel 3-0416—See p 248

*BROADLOOM INSTALLATIONS

WHITE RUG COMPANY 1123 State—See foot lines

BROKERS

McIntyre Owen A 33 Cherryvale av

Proctor Charles B 314 Union

Slingerland Harry B (5) 131 Summer av

Wells Harry (651) 31 Elm

BROKERS — FOOD PRODUCTS

Bentley George Wm Co (216-217) 121 Lyman

Horne Joseph F (307) 175 State

Metzger Raymond B 52 Irvington

Shepard Richard G (305) 121 Lyman

Springfield Sales Co (401) 121 Lyman

*BROKERS—INVESTMENT

(See also Brokers—Stocks and Bonds—Investment Bankers)

BLYTH & CO INC (319) 83 State tel 7-5321—See p 76

DAY R L & CO (817) 1387 Main—See p 76

Estabrook & Co (701-703) Third National Bank Bdg 1387 Main—See p 77

HAYDEN STONE & CO (801-805) Third National Bank Bdg 1387 Main

ST GERMAIN D J & CO (501) Besse 1490 Main—See sides lines and p 78

SPRINGFIELD MORTGAGE CORP (501) Besse Bdg 1490 Main—See side lines and p 78

*BROKERS—MORTGAGE

LOMAS CHARLES B COMPANY THE Court Square Bdg 23 Elm—See Front Cover

*BROKERS—REAL ESTATE

MURPHY EDW J CO INC (201-202) 1537 Main—See top lines

QUINN JOHN F (820) 1200 Main—See p 241

BROKERS—STOCKS AND BONDS

BLYTH & CO INC (319) 83 State tel 7-5321—See p 76

Dorr Percy O & Co Inc (504) 1387 Main

duPont Homsey and Co (206) 95 State

ESTABROOK & CO (701-703) Third National Bank Bdg 1387 Main—See p 77

Flax J Clayton & Co (203) 1562 Main

PAINE WEBBER JACKSON & CURTIS (401-407) 1387 Main—See p 77

Steiner Jackson & Co Inc 1387 Main

TIFFT BROTHERS 1387 Main—See p 78

BRUSH MFRS

Burns Brush Co 189½ Chestnut

General Brush Co 32-34 Taylor

Stanley Home Products Inc (411-412) 95 State

Wilansky Morris 25 Washington

BRUSH AND BROOM DEALERS

Stanley Home Products Inc (1007-1008) 1387 Main

*BRUSHES—PAINT

SPRINGFIELD WALLPAPER & PAINT CO 486 Bridge—See foot lines

WALKER T M CO 31 Market—See p 223

*BUILDERS

(See also Contractors—Building

ADAMS & RUXTON CONSTRUCTION CO (910) 1387 Main—See p 96

CARLSON ERNEST F INC (400) 1694 Main—See p 98

DALEY T A & SONS 274 Armory—See p 104

DePALMA LOUIS 71 Gorden Feeding Hills Mass tels 3-7889 and 6-3450—See p 28

LEY CONSTRUCTION CO 1215 Main and 124 State tel 3-2151—See p 100

OLIVER BROS 1710 Parker tels 9-6725—4-5185—2-0832—See p 106

PHANEUF GEORGE A 925 Wilbraham rd tel 9-0065—See p 106

VADNAIS GEORGE CONSTRUCTION COMPANY INC Office 129 Chapin ter tels 3-0341 and 3-9360—See p 107

*BUILDERS OF HOMES

CHAPDELAINE JOSEPH INC 153 Dartmouth ter—See p 103

COLLINS C E & SONS INC 5 Rose pl and 1577 Corew tels 2-0886-6-7064—See p 104

DePALMA LOUIS 71 Garden Feeding Hills Mass tels 3-7889 and 6-3450—See p 28

LAPLANTE ALBERT CONSTRUCTION CO INC 20 Carver—See p 105

LEGER THOMAS P & SON 142 Dwight rd tel 4-1930—See p 108

MARTINEAU JOHN P 41 Uptown tel 3-2721—See p 108

OLIVER BROS 1710 Parker tels 9-6725—4-5185—2-032—See p 106

PHANEUF GEORGE A 925 Wilbraham rd tel 9-0065—See p 106

VADNAIS GEORGE CONSTRUCTION COMPANY INC Office 129 Chapin ter tels 3-0341 and 3-9360—See p 107

*BUILDERS' HARDWARE—RETAIL

(See also Hardware Dealers—Retail)

ANGERS LUMBER COMPANY yard and office 363 Eastern av—See p 177

DECKER EDWARD S INC cor Franklin and Cass—See top edge and p 178

EAST LONGMEADOW LUMBER CO Crane av East Longmeadow Mass—See p 178

HALL'S HARDWARE CO 811 State—See p 140

LYNCH H F LUMBER CO 366 Memeorial av West Spfd tel 9-4781—See p 179

ROY J G LUMBER CO 861 Meadow Chicopee tels Chicopee 1180 and Springfield 3-1249—See p 175

SPEAR LUMBER CO INC PO Box 33 Feeding Hills Mass yard West Suffield Conn tel Windsor Locks 2-5319—See p 180

THIBERT P D LUMBER CO INC 60 Island Pond rd cor Allen—See p 176

VADNAIS LUMBER COMPANY INC 1023 Page blvd—See p 181

*BUILDING BLOCKS MFRS

BALDARELLI A CORPORATION Robbins rd off Cottage East Springfield—See p 82

*BUILDING CONSTRUCTION CONTRACTORS

(See also Contractors—Building)

CHAPDELAINE JOSEPH INC 153 Dartmouth ter—See p 103

VADNAIS GEORGE CONSTRUCTION COMPANY INC Office 129 Chapin ter tels 3-0341 and 3-9360—See p 107

*BUILDING CONTRACTORS GENERAL

LAPLANTE ALBERT CONSTRUCTION CO INC 20 Carver—See p 105

*BUILDING LOAN AND SAVING ASSNS

SPRINGFIELD CO-OPERATIVE BANK 81 State —See p 72

*BUILDING LOTS

MURPHY EDW CO INC (201-202) 1537 Main—See top lines

VADNAIS GEORGIA CONSTRUCTION COMPANY INC Office 129 Chapin ter tels 3-0341 and 3-9360—See p 107

BUILDING MANAGEMENTS

WHITE A C JR REALTORS 496 Bridge—See foot lines

WHITE SERVICE CORPORATION 496 Bridge—See side lines and p 245

SPRINGFIELD STAMP & DIE CO. INC.
PRINTING DIES
STEEL STAMPS
RUBBER STAMPS
MARKING ROLLS
Engraving
LETTERS
FIGURES
NAME PLATES
HOBS
329 DWIGHT ST. Tel. 6-2590

● Expert Repairing
● Fringing
● Machine Binding
● Overcasting
HOSKIN RUG CO.
929 MAIN ST. SPRINGFIELD, MASS.
Telephone
4-8086
● American Oriental
● Axminsters
● Broadloom, Wall to Wall
● Wiltons

FIELD, EDDY & BULKLEY
1200 MAIN STREET PHONE 4-1112
SPRINGFIELD FIRE and MARINE
LOCAL AGENTS

MOSS MOTOR SALES, Inc.
STUDEBAKER
SALES & SERVICE
TEL. 6-0327
92 Memorial Ave.
West Springfield

*BUILDING MATERIALS—SECOND HAND

CITY WRECKING CO 72 Carew—See p 86

NEW ENGLAND WRECKING CO 350 Albany tel 2-3179—See p 86

SPRINGFIELD WRECKING CO INC 62 Osgood tel 9-5666—See p 85

*BUILDING MATERIALS—WHOLESALE

HOYE WARREN F INCORPORATED 75-79 Page Boulevard—See p 84

BUILDING MATERIALS AND SUPPLIES

ANGERS LUMBER COMPANY yard and office 363 Eastern av—See p 177

BALDARELLI A CORPORATION Robbins rd off Cottage East Springfield—See p 82

BOILARD A SONS INC 476 Oak IO—See opp Title Page and p 82

Brock Frank J Co 237 Albany

CITY WRECKING CO (used) 72 Carew—See p 86

CONSTRUCTION SEVRICE INC (Concrete) 999 Page blvd —See p 83

DAY LUMBER CORPORATION office and yard 45 Fisk av—See p 177

DECKER EDWARD S INC cor Franklin and Cass—See top edge and p 178

EAST LONGMEADOW LUMBER CO Crane av East Longmeadow Mass—See p 178

General Building Products Co 232 Albany

HARTTER ERNEST H & CO 73 Kensington av—See p 152

Hohmann & Barnard Inc 9 Roseland

LUCIA LUMBER COMPANY Silver Agawam Mass tel Spfd 6-7286—See p 182

LUMBER CENTRE INC 390 Albany tel 7-5058—See p 174

LYNCH H F LUMBER CO 366 Memorial av West Spfd tel 9-4781—See p 179

Lynch J D Supply Co 55 Florida

NEW ENGLAND WRECKING CO 350 Albany tel 2-3179—See p 86

NIMS B D LUMBER CO 253 Baldwin West Springfield—See p 180

Potvin Leo A 340 Worthington

SPEAR LUMBER CO INC PO Box 33 Feeding Hills Mass Yard West Suffield Conn tel Windsor Locks 2-5319—See p 180

SPRINGFIELD WRECKING CO INC 62 Osgood tel 9-5666—See p 85

Sullivan Mason Supply 39 Colton

THIBERT P D LUMBER CO INC 60 Island Pond Rd cor Allen—See p 176

VADNAIS LUMBER COMPANY INC 1023 Page blvd—See p 181

VALENTINE CONCRETE CO INC (Transit Mix Concrete) 250 Albany—See p 95

BUILDING WRECKERS

American Wrecking Co of Springfield Inc 21-23-35 Hannon

Appleby & Appleby 31 Ledyard

Armory Wrecking Co 21 Hannon

CITY WRECKING CO 72 Carew—See p 86

NEW ENGLAND WRECKING CO 350 Albany tel 2-3179—See p 86

SPRINGFIELD WRECKING CO INC 62 Osgood tel 9-5666—See p 85

State Wrecking Co 3415 Main

BUILDINGS—OFFICE AND PUBLIC

(See also Apartment Buildings)

Albion Blk 1659 Main

Arcade Bdg 163 to 171 State

Athol Bdg 1705-1707 Main

Baker Bdg 278-390 Bridge

Bassette Company Bdg 47-53 Hillman

Benevolent and Protective Order of Elks Bdg 311 State

Bengle Blk 154-156½ Main IO

Besse System Bdg 1484-1496 Main

Birnie Bdg 121 Chestnut

Bland Bdg The 609-611 Main

Bookstore Bdg 1373-1383 Main

Bowles Bdg 1618 Main

Breck Bdg 119 Dwight

Breglio Bdg 353 Dwight

Brewer Bdg 119-125 State

Brigham's Blk 1365 Main

Broadway Bdg 105 Bridge

Broadway Theatre Bdg 101 Bridge

Brunswick Bdg 71-81 Worthington

Campanile Municipal Group Bdg 42 Court

Carleton Bdg 9-13 Hampden

Carlisle Blk 1548-1554 Main

Coe Bdg 26-32 Vernon

Colonial Blk 1139-1155 Main

Court Square Theatre Bdg 11-33 Elm upstairs entrances 15 and 31 do and 94 State

Davis Bdg 115 State

Davis Blk 396-398 Bridge

Dickinson's F W Blk 186-190 State

District Court Bdg 208 Broadway

Ellis Title Bdg 124 State and 1215 Main

Exeter Bdg 172 Chestnut and 360 Worhtington

Forbes & Wllace Bdg 1414 Main

Fulller Bdg 19-23 Lyman

G A R Memorial Bdg 44 State

Geisel A Blk 167-175 Chestnut

Goetting Realty Co Bdg 240-278 Worthington

Goodhue Bdg 1854-1876 Main

Green Bdg 496 Bridge

Gunn's Blk 473-477 State

Hall Bdg 1341 Main

Hampden Bdg 1628-1640 Main

Hampden County Court House 37 Elm

Hampden County Hall of Records 55 Elm

Hampden Savings Bank Bdg 25 Harrison av

Harris Bdg 458 Bridge

Harvey & Lewis Bdg 1501-1509 Main

Haynes Bdg 1502 Main

Hitchcock Bdg 1562 Main

Insurance Bdg Main entrance 145-147 State and side entrance 7-11 Willow

International YMCA College Administration Bdg 263 Alden

International YMCA College Gymnasium Bdg 243 Alden

Kaynor Bdg 44 Taylor

Kellogg Bdg Inc 391-405 Dwight entrance 395 do office 21 do

Kennedy's Blk 1611-1623 Main

King Bdg 32-48 New Dwight

King Bdg The 1297 Main

King's Bdg 214-226 Worthington

King's Blk 29-33 Sanford

Laino Realty Corp Bdg 1163-1157 Main

Lewis Bdg 51-57 Fort and 26-32 Worthington

Livi Bdg 146152 Main IO

Masonic Temple 339 State

Massasoit Bdg 1676-1708 Main

McIntosh Bdg 158-164 Chestnut and 367-385 Worthington

McKinney Bdg 1123-1127 Main

Medical Arts Bdg 44 Chestnut

Melha Temple 345-349 Worthington

Memorial Square Bdg 2295 Main

Mohican Bdg 254-256 Bridge

Moineau Bdg 693-697 Main

Morgan Bdg 333 Bridge

Municipal Bdg 36 Court

Municipal Group Buildings 36-54 Court

Myrick Bdg 2-18 Broadway and 7-51 Worthington

Ninety Five State Bdg 95 State

Nixon Bdg 161-165 Main IO

Nosirrah Blk 38-40 Harrison av

Olmsted's Blk 1645-1649 Main

One Seventy Five State Bdg 175 State

Patton Bdg 15-19 Hampden

Pirnie Bdg 1252 Main

Poli's Bdg entrance 196 Worthington and 174-210 Worthington

Pond Ekberg Bdg The 9-11 Andrew

Poole Dry Goods Co Bdg 173-191 Bridge

Post Office and Federal Bdg 436 Dwight

Powers Blk 27 to 31 Lyman

Produce Bdg 194-206 Chestnut and 121-125 Lyman

Professional Bdg 20 Maple

Puffer's Blk 184-190 Lyman

Real Estate Building The 154-162 Broadway and 55-61 Vernon

Republican Bdg 1421 Main

Riga Bdg 87-91 Dwight

Rubin Bdg 1805-1811 Main

Sanford Bdg 1253 Main

Security Bdg 38-50 Vernon

Seymou's Blk 1301-1305 Main

Shakour Bdg The 11-13 Stearns sq

Shean Bdg 1208-1220 Main uptairs entrance 1214 do and 110 State

Springfield Co-Operative Bank Bdg 81-83 State

IMPERIAL Washable WALLPAPERS
SPRINGFIELD WALLPAPER & PAINT CO.
486 BRIDGE ST. TEL. 3-4111 SPRINGFIELD, MASS.
Kyanize PAINTS

CHESTER D. PAINE, INC. ELECTRICAL CONTRACTORS - 673 WHITE ST.
APPLIANCES-LIGHTING FIXTURES-Tel. 9-3863

Buildings—Office and Public— continued
Springfield Five Cents Savings Bank Bdg 1319-1323 Main
Springfield Institution for Savings Bdg 63 Elm
Springfield National Bank Bdg 1537 Main
Stacy Bdg 41-43 Taylor
Stearns Bdg 287-309 Bridge bldg supt ofc (293) do
Steiger Bdg 1477-1497 Main
Sullivan Blk 469 State
Summitt B 1660 Main
Swaine Bdg 51-61 Taylor
Tarbell-Watters Bdg 144-146 Chestnut
Tebaldi Bdg 529 Main IO
Terminal Bdg 1691-1695 Main
Third National Bank Bldg 1387-1391 Main
Touraine Bdg 178-184 State
Twelve Hundred Main Street Bdg 1200 Main
VanAllen Blk 33-37 Dwight
VanDerHeyden Bdg 770-780 State
Vining & Borrner Bdg 179-179½ 181 State
Wakelin Bdg 62 to 70 Vernon
Walker Bdg 1228-1244 Main Upstairs entrance 1242 do
Wason Bdg 33 Lyman
Water Dept Service Bdg 71 Cotton
Whitney Bdg 1568-1576 Main upstairs entrance 1570 do
Whittier Bdg 1126-1142 Main
Williams Bdg 336-340 Bridge
Wilson Blk 140-146 Lyman
Winthrop Bdg 137½ State
Woman's Shoe Bdg 1327-1331 Main
Worthington Blk 1585-1605 Main
Worthy Bdg 1567-1573 Main
Worthy's Blk 149-171 Worthington
Young Bdg 1653-1655 Main
Young Men's Christian Assn Central Branch Bdg 1142-122 Chestnut
Young Women's Christian Association Bdg 22-30 Howard
Zeo Bdg 155 Lyman

*BUNKER C FUEL OIL

GRIFFIN JIM INC 136 Suffolk Holyoke—See side lines and p 220

BURGLAR AND FIRE ALARM NOTIFICATION

Ace Alarm Co Inc (516) 1537 Main
American District Telegraph Co (209) 44 Vernon

BURIAL VAULT MFRS

Con-O-Lite Burial Vault Co Inc 62 Belle

BURLAP MFRS AND DEALERS

L & R Burlap Co 23 Bond

BUS LINES—INTERCITY

BLUE LINE THE terminal 137 Bridge office 147 Pineywoods av garage 21 York—See page 87

BUS STATIONS

New England Transportation Co 133 Bridge
Trailways of New England 133 Bridge

BUS AND COACH LINES

BLUE LINE THE terminal 137 Bridge office 147 Pineywood av garage 21 York—See p 87
Central Greyhound Lines 144 Bridge
Greyhound Lines Inc 144 Bridge
Holyoke Street Railway Co 144 Bridge
Interstate Bus Terminal 133 Bridge
Interstate Busses Corp 133 Bridge
Peter Pan Bus Lines 144 Bridge
Springfield Street Railway Co Offices 2257 Main
Vermont Transit Co 144 Bridge
White Circle Lines Inc terminal 144 Bridge

*BUSINESS ADDRESSING

COLLINS HELENA M (504) Young Bdg 1653 Main—See p 207

*BUSINESS COLLEGES

(See also Schools and Colleges)
GAUGH SCHOOL OF BUSINESS THE 2d fl 182 State tel 6-3366—See p 250
SPRINGFIELD CIVIL SERVICE AND COMMERCIAL SCHOOL (505-515) 145 State—See p 251

BUSINESS MACHINES

Burroughs Adding Machine Co 770 State
Electric Accounting Machine Division 87-89 State
Friden Calculating Machine Agency 43 Pearl
Goodrow George H F 334 Worthington
Marchant Calculating Machine Co 4 Court House pl
Monroe Calculating Machine Co Inc 555 State
Todd Co Inc The (311) 121 Lyman

*BUSINESS PROPERTIES

MARRIN E S REAL ESTATE 1938 Main tels 9-3945 or 9-0192—See p 240
SPRINGFIELD REAL ESTATE EXCHANGE 5-6 Court House Place tel 3-4825—See foot lines and p 242

BUSINESS SCHOOLS

GAUGH SCHOOL OF BUSINESS THE 2d fl 182 State tel 6-3366—See p 250

*BUTTER—RETAIL

MALLORY F B INC 45-55 Pomona—See p 203

BUTTER CHEESE AND EGGS—RETAIL

SPRINGFIELD PUBLIC MARKET INC 1176 Main—See p 139

*BUTTER CHEESE AND EGGS—WHOLESALE

(See Eggs—Wholesale)

*BUTTON MFRS—CELLULOID

YOUNG W M REGALIA CO INC THE (614) 29 Worthington tel 3-8151—See p 198

CABINET MAKERS

Francis and Ohlson 477 Union
SCHULTZ FRANK & SON 86 State tel 6-1104—See p 273
SAPELLI CONSTRUCTION CO INC 530 StJames av and 691 Liberty—See side lines and p 102
White Howard S 735 Worthington

*CABS

(See also Taxicab Service)
DUSTY'S TAXI SERVICE 137 Bridge tel 6-7737—See p 263
MILLER TAXI SERVICE 112 State near Main—See p 264

CAFES

(See also Taverns)
Al's Cafe 1534 State
Armoroy Grill Inc 19-23 Walnut
Badone Alice M Mrs 23-25 Stockbridge
Bancraft Cafe Inc 2823-2827 Main
Biggerstaff Adam M 206 Worthington
Bridge Bar Inc 64 Bridge
Brown Derby Cafe 140-142 Dwight
Burek Kazimierz 3148 Main
Cavalier Restaurant Inc 1074 Columbus av
Century Resturant Inc 100 State
CIRO'S RESTAURANT & BAR 868-870 Main tel 6-9626—See p 88
Columbus Cafe Inc 1127 Columbus av
Costanzi Enrico 1076 Main
Eddie's Cafe Inc 123 Broadway
Empire Cafe 827 Main
Essex Cafe Inc 851 Dwight
Federal Cafe Inc 181½ Chestnut
FRANKIE'S INC 220 Main
Franklin Grill 1987-1989 Main
Glenwood Cafe Inc 420 Springfield
Howard Restaurant & Cafe 1304-1308 Columbus av
Jinxey's Cafe 30-32 Hancock
LaSalle Cafe 189 Chestnut
Mascaro Antonio 750-752 Boston rd
Massasoit Cafe Inc 146 Rifle
Mill River Cafe Inc 162 Rifle
Murray Cafe Inc 1705 Main
Orange Cafe 521 Belmont av
Pearl Cafe 10 Hampden
Pines Cafe The 732 Main
Red Lion Cafe Inc 312 Locust
Regal Cafe 681 Dwight
Rialto Cafe Inc 549 Main
Rockingham Cafe and Restaurant 485 State
Santi's Cafe 578 Main
Sip & Dine Cafe of Spfd Inc 536 Worthington
Six Corners Cafe 339 Walnut
Willow's Cafe The 155 Union
Y Cafe 21 Pearl

CHEMICALS Industrial • BARKER CHEMICAL CO. "A" COR. CIRCUIT AVE. WEST SPRINGFIELD • TEL. 3-1007 • BLEACH Laundry Supplies

The Union Central Life Insurance Co. 1200 MAIN STREET
CHARLES S. MERRIAM, Manager TEL. 4-3166

RALPH D. JONES, Inc. CHRYSLER — PLYMOUTH
721 Worthington St. • BODY REPAIRING - PAINTING • Tel. 6-6301 • Sales - Service - Parts - Wholesale and Retail

"Offering A Community Service" CURRAN-JONES, INC. Funeral Home Telephone 6-7742
109 MAIN STREET WEST SPRINGFIELD

*CAFETERIAS

BOWLES LUNCH Office (213) 1618 Main Restaurant 1622 do—See p 246

*CALENDAR ROLLS—MFRS

PERKINS B F & SONS INC (Paper and textile finishing) 939 Chicopee cor Montgomery Willimansett mail address Holyoke—See p 191

*CALENDERS—MFRS

PERKINS B F & SON INC (Paper and textile finishing) 939 Chicopee cor Montgomery Willimansette mail address Holyoke—See p 191

CAMERAS AND SUPPLIES

(See also Photographic Apparatus)

Louth Geoffrey 908 Allen
Movie Center 7 Pearl tel 7-3552—See p 205

*CANNED FOODS

SPRINGFIELD PUBLIC MARKET INC 1176—See p 139

CANNERS

Farmer Brown Inc 435 Dwight

CANVAS GOODS—MFRS

(See also Awnings and Tents)

Fitzbest Products Corp (811) 29 Worthington

CANVAS PRODUCTS

MEYER CO THE 100 Alderman—See p 61
Springfield Canvas Products Co 16 Grays av

CAP MFRS

Springfield Cap Co 330 Dwight

*CAR ICING

COLONIAL ICE & FUEL (division) see Springfield Ice & Fuel Co 2510 Main—See Inside Front Cover

CARBON PAPER AND RIBBON MFRS

Zimmerman Albert J 75 Athol

*CARDBOARD MFRS

(See Paper Mfrs)

*CARPENTERS—JOB

(See also Cabinetmakers-- Contractors—Carpenter)

CHAPDELAINE JOSEPH INC 153 Dartmouth ter—See p 103
SAPELLI CONSTRUCTION CO INC 530 St James av and 691 Liberty—See side lines and p 102

*CARPENTERS CONTRACTORS AND BUILDERS

(See also Contractors—Carpenters)

BEAUDRY CONSTRUCTION CO 142 Hancock—See p 103
CARLSON ERNEST F INC (400) 1691 Main—See p 98
CHAPDELAINE JOSEPH INC 153 Dartmouth ter—See p 103
COLLINS C E & SONS INC 5 Rose pl and 1577 Carew tels 2-0868—6-7064—See p 104
DALEY T A & SONS 274 Armory—See p 104
MARTINEAU JOHN P 41 Uptown tel 3-2721—See p 108
ROY J G & SONS CO Office and yard 21 Silver—See p 101
SAPELLI CONSTRUCTION CO INC 530 St James av and 691 Liberty —See side lines and p 102

CARPET AND RUG CLEANERS AND LAYERS

A-B-C Rug Cleaners 2156 Main
Crescent Carpet Cleaning Co 955 Boston rd
HOSKIN RUG CO 929 Main tel 4-8086—See foot lines
Michaelian A & Sons 28 Walnut
Royal Rug Cleaners 2156 Main

CARPET AND RUG MFRS

Hodges Carpet Company 34 Front IO

CARPET AND RUG REPAIRING AND REFINISHING

HOSKIN RUG CO 929 Main tel 4-8086—See foot lines

CARPETS RUGS AND FLOOR COVERINGS—RETAIL

(See also Floor Coverings)

ACE RUG CO 70 Locust—See p 248
Doran George R 1300 Columbus av
Feeney's Floor Covering Center 170 State
FORBES & WALLACE INC 1414 Main c Vernon—See top lines and p 118
HOSKIN RUG CO 929 Main tel 4-8086—See foot lines
House of Carpets 541 Sumner av
MARKARIAN & MARKARIAN 201 Dwight c Harrison av tel 7-1227 —See side liens
Morin William E 56 Grand
OMARTIAN TOROS & SON INC 390 Bridge tel 6-1531—See p side lines
Orchard Linoleum Shop 30 Parker IO
PROCTOR-CARING 31 Hillman—See p 136
Raleigh & Rooney 19-21-23 Lyman
Rug Mart 1136 State
STEVENS INC OF SPRINGFIELD MASS 828 State tel 3-0416—See p 248
WHITE RUG COMPANY 1123 State —See foot lines
YENIAN CHARLES CO INC THE 57 Pearl tel 7-0368—See p 249

CARPETS RUGS AND FLOOR COVERINGS — WHOLESALE

Empire Carpet Corp 197 Liberty
Levin Colman Co 385 Liberty

CASH REGISTERS—DEALERS

Egry Register Systems (225) 172 Chestnut
National Cash Register Co The 348 Worthington

CASKET MFRS—BURIAL

Springfield Casket Co 977 StJames av

*CAST STONE

ART CEMENT PRODUCTS COMPANY 1701 Page Blvd—See p 252

*CASTINGS

CARLSON PATTERN SHOP INC (die-cast bronze and aluminum) 616 Berkshire av tel 7-9122 —See p 225

*CASTINGS—SPECIAL

TARBELL J C ASSOCIATES INC 64 Park tel 7-5381—See p 184

*CASTINGS AND FOUNDERS —IRON

PRODUCTION PATTERN & FOUNDRY CO McKinstry av Willimansett mail address PO Box 299 Chicopee tels Holyoke 5726 and 7759 —See p 199

*CASUALTY INSURANCE

CLARK HENRY M AND CO 100 Broadway—See foot lines and p 233
FIELD EDDY & BULKLEY 3d fl State Bdg 1200 Main—See top lines and p 153
Holland Insurance Agency (404-408) 1634 Main—See p 234
MACMILLAN & SON 154 Broadway —See top lines Front Cover and p 235
MORIN INSURANCE AGENCY (502) Whitney Bdg 1570 Main—See foot lines and p 245
Winn Irving A Agency (503-505) 293 Bridge tel 2-1414—See p 161

*CATALOGUE SALES

SEARS ROEBUCK AND CO 135 Memorial av W Spfd tel 9-3851 —See p 119

CATERERS

Colonial Caterer 1464 State
Gluck Irving 438 Belmont av
Othote Rosanna Mrs 306½ Belmont av

*CEILING TILE

A J W TILE CO (VIKON TILE) 158 Catharine tel 7-4261—See p 115

*CELERY DEALERS

SPRINGFIELD CELERY CO INC (wholesale) 1808 Columbus av

*CELERY WRAPPERS—WHOLESALE

FRANK BROS PAPER CO INC 49-51 Hampden tel 6-6354—See p 225

5-6 COURT HOUSE PLACE SPRINGFIELD REAL ESTATE EXCHANGE TEL. 3-4825
We Specialize in Real Estate Investments

HAMPDEN SAVINGS BANK
INC. 1852 19 HARRISON AVENUE
Safe Deposit Boxes at Popular Prices
Register Checks For Paying Bills
Cost Only 10c For Each Check Used

*CELLULOID BUTTON MFRS

NIXON COMPANY THE 161-165 Main IO tel LInden 3-3701—See p 198
YOUNG W M REGALIA CO INC THE (614) 29 Worthington tel 3-8151—See p 198

*CEMENT BLOCK MFRS

(See Concerte Block Mfrs)

*CEMENT FLOORS

DALEY T A & SONS 274 Armory—See p 104

CEMETERIES

Bay Path Cemetery Blunt Park rd
Cherry Lane Cemtery 28 Cherry
City of Homes Association Cemetery 904 Wilbraham rd
Congregation Kesser Israel Cemetery 904 Wilbraham rd
Congregation Sons of Israel Cemetery 904 Wilbraham rd
Hillcrest Park Office (723) 1387 Main
Hillcrest Park Cementry 895 Parker
Hillcrest Park Mausoleum 895 Parker
Maplewood Cemetery 759 Parker
Oak Grove Cemetery 426 Bay
Polish National Catholic Cemetery 260 Cottage
St Aloysius French Roman Catholic Cemetery 1273 Berkshire av IO
St Benedicts Catholic Cemetery Liberty c Armory
St Mathew's Roman Catholic Cemetery Springfield n Hamburg
St Michael's Cementery 1601 State opp Berkshire av
Springfield Cemetery and Creamatory 171 Maple
Wachogue Cemetery 1460 Allen

CENTRIFUGAL CASTINGS

HAMPDEN BRASS AND ALUMINUM CO 262 Liberty—See p 188

*CERTIFIED PUBLIC ACCOUNTANTS

(See also Accountants—Public)
Donovan Y Leonard (315) 1537 Main
Doubleday Edwin C (510) Republican Bdg 1421 Main
Hitchcock & Company (410) 31 Elm
Obrey Harold A (46) 1323 Main tel 6-5084
Sargent Arthur M (510) Republican Bdg 1421 Main

CHAIN MFRS

Baldwin-Duckworth 369 Plainfield field

*CHAIR CANERS

(See Upholsterers)

*CHAIR MFRS

(See Furniture Mfrs)

CHAMBERS OF COMMERCE

SPRINGFIELD CHAMBER OF COMMERCE 134 Chestnut

*CHARCOAL—RETAIL

(See Coal Dealers—Retail)

CHECK PROTECTOR MFRS

Steele E A & Co (210) 1537 Main

*CHEMICAL BLACKENING

FOUNTAIN PLATING CO 15 Cortland tel 3-2158—See p 226

CHEMICALS—MFRS

Berkshire Color & Chemical Corp 42-44 Hampden
Carbide and Carbon Chemicals Corp Pasco rd IO
CHEMICAL CORPORATION THE 54 Waltham av—See p 89
Protex Co (220) 44 Taylor

CHEMICALS—WHOLESALE

BARKER CHEMICAL CO "A" cor Circuit av W Spfd tel 3-1007—See side lines and p 89
CHEMICAL CORPORATION THE 54 Waltham av—See p 89
Hampden Color & Chemical 5 Albany
McKESSON & ROBBINS INC 88 Birnie av—See p 123

CHEMISTS—MFRS

Ameco Research & Sales Co 61 Vernon
Breck John H Inc 115 Dwight
Kem Chemical Proucts 233 Page blvd
YOUNG W F INC 111 Lyman—See Back Cover

*CHILDREN'S AND INFANTS' CLOTHING

(See also Clothing—Children's) and Infants)
STEIGER ALBERT COMPANY 1477-1479 Main—See top lines and p 120

*CHIMNEY BUILDERS

Richardson & Co 133 Orleans

CHIMNEY CLEANERS

Walker George C 37 Oakwood ter

*CHINA GLASSWARE SIVERWARE—DEALERS

HALL GALLERIES 1477-1479 Main—See top lines and p 120

*CHINAWARE—DEALERS

LOTUS CHINA & GLASS CO INC 1399 Riverdale W Spfd—See p 122

CHIROPODISTS

Ayers Lewis F (903) 1387 Main
Belanger Andrew (316) 293 Bridge
Demers Anatole J (1) 820 State
Hoag Gerald 30 High
Isaacs S Sydney (504) 1331 Main
Jones John G (203) 1303 Main
Kitchener Gabriel H (507) 95 State
Labonde Lena S (415) 1570 Main
Leary Joseph C (714) 1562 Main
Lewis Fred F (502) 1421 Main
MacKay Gordon C (310-312) 1490 Main
McCarthy Charles F 934 State
Morin George T (406) 1562 Main
Pennington Kenneth F (325) 1387 Main
Pflug Albert A 261 Laurelton
Reid Dois M 497 Sumner av
Romaniello Anthony D (314) 175 State
Sassa Anthony J 162½ Main IO
Tarr William 1590 Main

CHIROPRACTORS

Baclawski Joseph M Jr 748 White
LaLonde Roy J 175 Forest Park av
Lenville N Roy 80 Groveland
Naumann Albert A (505-507) 1331 Main
Smyrl George A (808-809) 1387 Main
Zurowski Max J 949 State

CHRISTIAN SCIENCE PRACTITIONERS

Carey Herbert W 16 Glendell ter
Chaffee Grace F and Arthur M 421 Wilbraham rd
Dill Martha L Mrs (611) 44 Vernon
Egan Lorraine 31 Elm
Hand Verna K (2) 55 High
Hemenway Cyril B (606) 1562 Main
Jefferson Kathleen H Mrs (611) 44 Vernon
Lindblom Kathleen M Mrs (10) 258
Maver Elizabeth R (6) 547 State
Perkins Guy S (517) 1537 Main
Powell Henrietta J (314) 1490 Main
Way Alice E Mrs (419) 115 State
Wickman Irving G 49 Rittenhouse ter

CHURCH GOODS

Cooney John S Co 200 Florida
Houlihan-Casey Inc (318) 1618 Main
New England Church Supply Co 40 Vernon
Young & Young 203 Worthington

CHURCHES

Advent Christian—
  Advent Christian 145 Bay Pastor Rev George S Stone 208 Mass av
Baptist—
  Alden Street 35 Alden Pastor Rev Hezekiah M Hutchins 29 Ladd
  Bethlehem 1140 Roosevelt av Pastor Rev Linwood G Detweiler 16 Roosevelt ter
  Chase Memorial 64 Dresden Pastor Rev A K Fillmore 112 Shattuck
  Faith 76 Oak Pastor Rev James H Hamer 84 Westminster
  Faith 76 Oak
  First 649 State Pastor Rev Bryan F Archibald 6 Cornell
  Grace 18 Salem Pastor Rev Kenneth A Muck 65 Westford av
  Harvey Street Community 47 Harvey Pastor Mrs Fred Alan MacDonald 37 Sargeant
  Mt Calvary 22 Gray's av Pastor Rev James H Hamer 18 Gray's av
  Oak Street 76 Oak Pastor Rev Raymond Buker Jr 74 Oak
  Park Memorial 4 Garfield Pastor Rev Walter A Aschenbach 21 Mountainview
  Third 151 Walnut Pastor Rev Paul A Fullilove 151 Walnut

PERSIAN AND CHINESE RUGS
Toros Omartian & Son, Inc.
390 BRIDGE STREET
BROADLOOM CARPETS
DIAL 6-1531

CITY COAL CO.
Coal - Fuel Oils - Conn. Coke
Oil Burners - 145 Armory St., Tel. 4-7396

FIELD, EDDY & BULKLEY
1200 MAIN STREET
PHONE 4-1112
INSURANCE
Policies of Every Kind in All the Best Companies

TELEPHONES: 4-0781 4-1946
V. H. BRINN REAL ESTATE
MORTGAGE SERVICE - APPRAISALS - CONSTRUCTION - INSURANCE
Room 319
115 State Street

Churches—continued

Christian Science—
- First Church of Christ Scientist 599 State
- Second Church of Christ Scientist 710 White

Congregational—
- Emanuel 761 Summer av Pastor Rev Andrew J Stanton 95 Grand
- Evangelical 91 Berkshire IO
- Faith 60 Sumner av Pastor Rev Alden S Mosshammer 108 Maplewood ter
- First Church of Christ Court Sq av bet Elm and Court Pastor Rev John E Wallace 2 Crescent Hill
- Foster Memorial Puritan rd c Wilbraham rd Sixteen Acres Pastor Rev Charles M Bezdek Jr 1514 Parker Sixteen Acres
- Hope 797 State office 12 Winchester Pastor Rev John Homer Miller 7 Hawley
- Park 217 St James av Pastor Rev Richard B Carleton 114 Harvard
- St John's 69 Hancock Pastor Rev Charles E Cobb 643 Union
- South 45 Maple Pastor Rev James Gordon Gilkey 252 Union

Covenant—
- Evangelical 17 John Pastor Rev John E Lind 59 Morningside pk

Episcopal—
- Diocese of Western Massachusetts 37 Chestnut Bishop Rt Rev W Appletin Lawrence 83 Ridgewood ter
- All Saints 41 Oakland Pastor Rev John Atkins 606 Sumner av
- Christ Church Cathedral 35 Chestnut Dean Rev Merritt F Williams 116 Mulberry
- St Aidan's 8 Rollins Vicar Howard A Weaver also assistant Christ Church Cathedral 37 Chestnut 83 Sumner av
- St Barnabas 1008 Sumner av Rector Rev Dana F Kennedy 37 Bangor
- St Luke's 961 St James av Rector Rev Ellwyn J H Nichols 104 Bowdoin
- St Peter's 45 Buckingham Rector Rev George W Smith 49 Buckingham

Greek Orthodox—
- Holy Trinity 147 Carew Pastor Very Rev J N Kacogannakis 825 Dwight
- St George Greek Orthodox Memorial 2314 Main Pastor Rev Joseph X Anthopoulos 119 Mulberry

Jewish—
- Congregation Beth El 148 Fort Pleasant av Rabbi Eliezer A Levi 120 Sumner av
- Congregation Beth Israel 565 Chestnut
- Congregation B'vai Isarel 1321 Dwight
- Congreation Kesser Israel 329 Chestnut
- Congregation Kodimoh 17 Oakland Rabbi Isaac Klein 450 Sumner av
- Congregation Sons of Jacob 100 Congress
- Sinai Temple 1100 Dickinson Rabbi Herman E Snyder 11 Eton

Latter Day Saints—
- Church of Jesus Christ of the Latter Day Saints 120 Maple

Lutheran—
- Bethel 455 Island Pond rd Pastor Rev Carl O Nelson 23 Vail
- Trinity 392 Wilbraham rd Pastor Rev Herbert W Goerss 1027 Roosevelt av

Methodist—
- Asbury First 140 Florence Pastor Rev Elmo F Young 52 Florence
- Bay Street 57 Bay Pastor Rev Ralph A Rosenblad 57 Bay
- Bethel African 27 Pendleton av Pastor Rev Howard L Moore 27 Pendleton av
- Liberty 821 Liberty Pastor Rev Raymond E Spears 70 Freeman ter
- St James 3095 Main Pastor Rev Glenn D Glazier 170 Atwater rd
- St Mark's African 36 Auburn
- Trinity 361 Sumner av Pastor Rev H Hughes Wagner 87 Maplewood ter
- Wesley 741 State Pastor Rev Leslie H Johnson 65 Dartmouth
- Wesleyan 98 White Pastor Rev Charles A Dayton 82 White

National Catholic—
- St Joseph's Polish 32 Prospect Pastor Rt Rev Bishop Bernard Kosr 44 Prospect

Nazarene—
- Church of the Nazarene 52 Westminster Pastor Rev Elton B Stetson 52 Westminster

Pentecostal—
- Bethany 336 Springfield Pastor Rev Albert D Skymer h 79 Milford
- First Pentecostal Church of Christ 79 Congress
- House of God 47 Oak Pastor Rev William J Marshall h at Philadelphia Pa

Presbyterian—
- First 14 Concord ter Pastor Rev Glenn R Pratt h 22 Concord ter

Roman Catholic—
- Springfield Diocese of the Roman Catholic Church 68 Elliot Bishop Most Rev Christopher J Weldon h 68 Elliot
- All Souls 449 Plainfield Pastor Rev Joseph M Ryan h 445 Plainfield
- Church of the Holy Family Eastern av c King Pastor Rev John Rooney h 235 Eastern av
- Church of the Holy Name 37 Alderman Pastor Rev George S L Connor h 323 Dickinson
- Church of the Sacred Heart 387 Chestnut Pastor Rev John D Sullivan h 395 Chestnut
- Holy Cross 219 Plumtree rd Pastor Rev John F Mitchell h 221 Plumtree rd

Immaculate Conception—
- Immaculate Conception (Polish) 21 Parker IO Pastor Rev Joseph M Tomikowski 25 Parker IO
- Our Lady of Hope 488 Armory Pastor Rev John J Power 577 Carew
- Our Lady of Mt Carmel 119 William Pastor Rev William J Ludessi h 123 William
- Our Lady of the Rosary (Polish) 346 Franklin Pastor Rev Stanislaus S Orlemanski 345 Franklin
- Our Lady of the Sacred Heart 405 Boston rd Pastor Rev George M Donahue h 417 Boston rd
- St Aloysius French 221 Main IO Pastor Rev J Armand Silvain h 215 Main IO
- St Anthony 172 Liberty Pastor Rev Michael Abi Saah h 50 Charles
- St Joseph's (French) Howard n Columbus av administrator Rev Albert A Aubertin h 82 Howard
- St Mary's 824 Page blvd Pastor Rev Howard W O'Connell h 840 Page blvd
- St Matthew's 50 Pinevale IO Pastor Rev James A Dunphy h 52 Pinevale IO
- St Michael's Roman Catholic Cathedral 240 State Rector Rev John J MacPherson h 260 State
- St Thomas Aquinas French 40 Waverly Pastor Rev William J Leclaire r 35 Harriet

Russian Orthodox—
- St Peter & St Paul 118 Carew Rt Rev Bishop Joseph G Klimowicz h 2127 Page blvd IO

Seventh-Day Adventists—
- Bay Street 368 Bay Pastor Rev James S Greene h 146 Quincy
- Seventh Day Adventist Central c Beech Pastor Rev Melvin G Johnson 59 Olmstead dr

Spiritualists—
- First Spiritualist 33-37 Bliss

Unitarian—Universalist—
- Church of the Unity 209 State office 207 State

Undenominational—
- Armenian Apostles Church 129 Goodwin IO
- Calvary Full Gospel Mission 43 Dwight Pastor Rev H T Carpenter h 43 Windsor
- Church of God in Christ 98 Essex
- Cummings Memorial Francis P Rogowski asst treas Rev Ralph C Crandell supt 36 Willow
- First Christian Church Disciples of Christ 387 Dickinson Pastor Rev L F Sanford h 22 Blaine
- Gospel Hall 101 King
- Jehovah's Witnesses 243-245 Bay
- New Hope Church of God in Christ 106 Hancock Pastor Rev Coston W Franklin h 37 Hancock
- Salvation Army Citadel Corps The Major Ernest Bapendale officer in charge 12 Stearns Square
- Salvation Army Hunter Place Corps (Scandinavian) 38-40 Hunter pl

Residential Heating and Air Conditioning
W. C. LINE CO., INC.
586 Riverdale St., W. Spfd., Mass., Tel. 6-6357
MFRS. DUCTS & FITTINGS

PRESTON and OLMSTEAD, Inc.
"SPRINGFIELD'S LEADING INSURANCE OFFICE"

Churches—continued
True Church of Christ 24 King Pastor Rev Leone Dragone h 24 King
Union Church 91 Jasper Pastor Rev Chesley S Lantz h 74 Denver
United House of Prayer 758 Dwight
Unity Center of New Thought Mrs Blanche M Severance pres 347 Bay
Wachogue Community Church 134 Whittum av Pastor Rev Harold B Keir h 144 Whittum av

CIGAR MFRS

Barnett M H Co Inc 1277 Main
Keller Cigar Co The 257 Dickinson
Massosoit Cigar Manufacturers 941 Main
Port David 51 Leete

CIGARS AND TOBACCO—RETAIL

Barnett M H Co Inc 1277 Main and 453 Worthington
Belmonte Arcangelo 851 Columbus av
Clark John E 187 Chestnut
Coucci's Smoke Shope 1069 Columbus av
Eve-Bobs Hobby Smoke Shop 154 Eastern av
Handy Store The 2 Court House pl
Hy's Smoke Shop 1007 Main
Joe's Cigar Store 2285 Main
Keller Matthew 2018 Main
L & H Cigar Co 17 Marlborough
Loughran Peter G 1387 Main
Marshman's Cigar Store 1620 Main
Schorner Irving 101 Broadway
Schulte A Cigar Stores Co 1189 Main
Steve's Smokeshop 170 Worthington

CIGARS AND TOBACCO—WHOLESALE

Barnett M H Co Inc 453 Worthington
Hampden Candy & Tobacco Co 961 Main
Shaw H E Co 1803 Columbus av

*CINDER BLOCKS—MFRS

BALDARELLI A CORPORATION Robbins rd off Cottage East Springfield—See p 82

*CIRCULAR FOLDING

COLLINS HELENA (504) Young Bdg 1653 Main—See p 207

*CIRCULAR LETTERS

COLLINS HELENA M (504) Young Bdg 1653 Main—See p 207

*CITY DIRECTORY PUBLISHERS

MANNING H A COMPANY (317) 33 Lyman—See p 228
PRICE & LEE CO THE (504) Young Bdg 1653 Main main office 248 Meadow New Haven Conn—See p 229

*CITY GUIDES

ARROW GUIDES (and maps) The Price & Lee Co publishers (504) 1653 Main—See p 229
MANNING H A COMPANY (317) 33 Lyman—See p 228
PRICE & LEE CO THE (Arrow) (504) Young Bdg 1653 Main main office 248 Meadow New Haven Conn—See p 229

*CITY PROPERTIES

DEVENS REALTY CO (214) 31 Elm —See foot lines and p 239

*CIVIL ENGINEERS AND SURVEYORS

(See also Engineers—Civil)
ANDERSON C E ASSOCIATES (8) 66 Vernon—See p 132
COBB BEESLEY & MILES (516) 31 Elm—See p 133
STEELE BROS (21) 10 Central W Spfd tel 6-3875—See p 1039

*CIVIL SERVICE SCHOOLS

SPRINGFIELD CIVIL SERVICE AND COMMERCIAL SCHOOL (505-515) 145 State—See p 251

CLAIM AGENTS

Atwell Claim Service (823) 95 State

*CLAY PRODUCTS

ROY J G LUMBER CO 861 Meadow Chicopee tels Chicopee 1180 and Springfield 3-1249—See p 175

*CLEANERS—GARMENTS AND DRAPERIES

(See also Cleaners and Dyers)
FITZGERALD INC CLEANERS & DYERS Kendall tel 4-8232—See p 91

*CLEANERS—GENERAL

BRIGHTWOOD WINDOW CLEANING CO 69 Palmer av—See p 275

CLEANERS AND DYERS

Acme Cleaners & Dyers 12 Alsace
Albano Antonio 843 Main
Allen Cleaners 38½ Berkshire av
AMERICAN CLEANERS & DYERS INC 433 Eastern av—See p 90
Arcade Dollar Cleaners 186 State
Bon Ton Cleaners & Dyers Inc 11-15 Adams 383 Belmont av 890 Carew and 811 Columbus av
Calhoun Cleaners 2729 Main
Callahan William 399 Franklin 135 Genesee
Charles Cleaners 827 Liberty
Chernick Samuel P 20 Manor rd
City Cleaners & Dyers 2888 Main
CITY DYE WORKS 1159 State and 35 Oak IO—See p 90
Clayton's Dry Cleaning Service 11-15 Hamburg
Connie's Cleaners 279 Main IO
Craft Cleaners 786 Dwight
Crystal Cleaners & Tailors 66 Locust
Duraclean Agency 156 Hancock
Esquire Cleaners 913 State
FITZGERALD INC CLEANERS & DYERS 10 Kendall tel 4-8232—See p 91
Franklin Cleaners & Dyers 281 Mill
Gay Cleaners 708 Sumner av
Gordon Cleaners & Tailors 159 Taylor
Hammond Cleaners 180 Orange
Hampden Cleaners 320 Wilbraham rd
Hegy's Inc 56 Vernon and 205 Worthington
Hercules Cleaners 376 Main IO
Hill Stuart F 27 Worcestes IO
Holiday Tailors & Cleaners 2841 Main
Howard Cleaners Inc 628 Carew 386 Dwight 132 Eastern av 5 Locust 2550 Main 417-419 StJames av 701 Sumner av and 26 Walnut
Kay's Valet Service 378 Dickinson
King Cleaners & Dyers 171½ Hancock
Lapides Cleaners & Dyers 441 Springfield and 1003 StJames av
Liberty Cleaners and Dyers 5 Libcar
Lincoln Cleaners & Dyers 155 Hickory
Loyal Masters Cleaners and Dyers 27 StJames blvd
Macy's Cleaners 439 Chestnut
Maggio Frances H Mrs 931 Belmont av
Martel Cleaners & Dyers 2946 Main
Mayfair Cleaners 230-232 Worthington
Mazza osephJ R 520 Chestnut
Milgene Cleaners & Dyers 135-143 Eastern av
Mirkin's Ideal Cleaning Service 2575-2601 Main
National Inc 1846 Main
Neighborhood Cleaners & Dyers 358½ Bay
Ne Way Cleaners & Tailors Inc office and plant 337 Walnut
Norman's Real Cleaners 107-109-111 Oak
Olympic Cleaners 881 Liberty
Orchard Cleaners 18-20 Parker IO
Oxford Cleaners 7 Myrtle
Pane's Cleaners 822 Main
PARK CLEANERS & DYERS INC 106 Kensington av—See foot lines and p 91
Pine Cleaners 177 Pine
Pine Point Cleaners 144 Boston rd
PIONEER VALLEY LAUNDRY INC 137 Main Dial 2-1112—See p 171
Rex Cleaners 2154 Main
Robinson Willie M 88 Franklin
Romas Cleaners 182 Oakland
SOS Cleaners & Tailors 21 Locust
StJames Cleaners & Tailors 322 St James av
Shea Cleaners Inc 1916 Main
SHEA INC OF SPRINGFIELD 629 and 3270 Main 612 Page blvd 121 and 780 State 1197 Sumner av and 415 Dickinson
Slade Cleaners & Tailors 1198-1200 Dwight
Spic & Span Cleaners & Dyers 13 Catharine and 137 State

TELEPHONE 3-5111
D. J. ST. GERMAIN & CO.
ESTABLISHED 1924 — INVESTMENTS OF DISTINCTION
1490 MAIN ST. SUITE 501

REAL ESTATE
RENTALS
APPRAISALS
A. C. WHITE, JR., REALTOR
496 Bridge St. Telephone 2-5109
INSURANCE
PROPERTY MANAGEMENT
MORTGAGE LOANS

GENERAL INSURANCE
MacDONALD & JOHNSON, Inc.
(607-608-609-610) 1387 MAIN STREET
TELEPHONE 6-5461

SAPELLI CONSTRUCTION CO., INC. Phones 2-1057 2-4736
530 ST. JAMES AVENUE
Contractors - Masons
Carpenters - Builders

Cleaners and Dyers—continued
Springfield Cleansing & Dyeing Co Inc 291 Mill
Star Cleaners 134 Spring
State Super Cleaners 128 State
Sunbright Cleaners 542 Page blvd
Supreme Cleaners 298 Hancock
Thal Dyeing Co 34 Front IO
Tip Top Cleaners 580 StJames av
Union Cleaners 154-156 Union
Valet Cleaners 1785 Main
Victory Cleaners and Dyers 363 Bay
World Cleaners & Dyers 609 State
X Cleaners The 509 Belmont av

CLEANING COMPOUNDS
CHEMICAL CORPORATION THE 54 Waltham av—See p 89

CLEANING COMPOUNDS—MFRS
Massassoit Products Co (516) 1537 Main

CLEANING COMPOUNDS—WHOLESALE
Feiner Chemical Mfg Co Inc 239 Mill

*CLEANING SOLVENTS
ROBERTS F L & CO INC 229 Albany tel 3-1132 service stations at Six Corners 1214 Columbus av 2243 Columbus av corner Sumner av and White corner Johnson and Dickinson 1575 State 3040 Liberty 18 Liberty 981 Boston rd 932 Dwight 181 Elm Westfield 42 Chicopee st Chicopee 30 Canal Holyoke 1672 Riverdale rd W Spfd 338 Westfield W Spfd—See p 215

*CLERGYMEN
(See Churches)

CLINICS
Furcolo Clinic 14 Maple

*CLOAKS AND SUITS
(See Clothing—Women's)

CLOCK MFRS
Standard Electric Time Co The 89 Logan

*CLOCK REPAIRERS
KITTREDGE M J INC 1354 Main—See p 166

*CLOCKS AND WATCHES—RETAIL
BART JEWELERS INC 1585 Main cor Worthington tel 3-8414—See p 164
NEWELL'S INC 1690 Main—See p 169

CLOTH SPONGERS EXAMINERS AND REFINISHERS
Indian Orchard Finishing Co 34 Front IO

*CLOTHES CLEANERS
(See also Cleaners and Dyers)
FITZGERALD INC CLEANERS & DYERS 10 Kendall tel 4-8232—See p 91
PARK CLEANERS & DYERS INC 106 Kensington av—See foot lines and p 91

CLOTHING—CHILDERN'S AND INFANTS'—RETAIL
Baby Bazaar Inc 802 State
Jack & Jill Baby Shop 2656 Main
Kiddie's Korner 1195 Sumner av
Margaret's Baby Shop 300 Bridge
Susan's Childrens Shop 1684 Main
Youth Centre Inc 1496 Main

CLOTHING—CHILDREN'S AND INFANTS'—WHOLESALE
Junior Miss Lingerie Corp 29 Worthington

CLOTHING—MEN'S AND BOYS'—RETAIL
Ack Frank E 1676 Main
Bargain Outlet 31 Sanford
Bearg's Inc 1904-1908 Main
Bessell Joseph 685 Dwight
Bond Stores Inc 1660 Main
Bontex Clothes Inc 1659 Main
Brady's Outdoor Stores Inc 1182 Main
Brooks Men's Shop 1205 Main
Busel Max 1925 Main
Cardinal Clothing Co 837 State
Chizinsky Harry 974ñ State
College Clothes Shop 208 Walnut
Cresecent Clothing Co 1215 Main
Dramin Lou Ltd 1212 Main
Fine Samuel 110 Walnut
Glazier Julius A 519 Main
Gordon Ida Mrs 1743-1747 Main
Gross Style Shop 201 Worthington
Hall Robert Slothes Inc 1000 State
Hampden Store 9 Hampden
HAYNES & CO INC 1502 Main—See p 92
Johnson Harold E 204 Worthington
Joseph's of Springfield Inc 1821 Main
Kennedy's Inc 1621 Main
Knight's Men's Shop 578 Belmont av
Levine B & Sons 1880 Main
MAN'S SHOP THE 1477-1479 Main —See top lines and p 120
National Pants Store 1593 Main
P & Q Shop The 1636 Main
Paramount Clothes Inc 1673 Main
Prudence Springfield Inc 1541-1545 Main
Regent Men's Shop 218 Main IO
Ronin's New & Used Clothes 2061 Main
Saltzman's Mens Shop 1873 Main
Saykin Martin 341-345 Dwight
SCHAFFER'S INC OF SPRINGFIELD MASS 36-46 New Dwight tel 4-4047—See p 92
Shelasky A & Son Inc 2002 Main
Smith Men's Shop 2093 Main
Springfield Clothing Market 1218 State
Stan's Mens 527 Main IO
STEIGER ALBERT COMPANY 1477-1479 Main—See top lines and p 120
Stevens Richard Inc 1639 Main
Warwick Dunhill's 1216 Main
White Raymond 267-273 Dwight
Yale Clothing Co 288 Dwight

CLOTHING—USED
Antonowicz Bronislaw 2423 Main
Goodwill Store 2130 Main
Junior League Consignment Shop The 18 Dwight
Junior League Thrift Shop The 16 Dwight
Salvation Army Social 21-25 Emery
SCHAFFER'S INC OF SPRINGFIELD MASS 36-46 New Dwight tel 4-4047—See p 92
Smith's Clothing 647 Dwight
Springfield Goodwill Industries Inc Office 139 Lyman Store 109-111 Hancock
Surplus Outlet 2056 Main

CLOTHING—WOMEN'S AND MISSES'—RETAIL
Arden's Dress Shop 1394 Main
B & R Dress Co 348 Bridge
Ball William G 29 Ingersall Grove
Barby's 1666 Main
Baurer's 1273 Main
Bearg's Inc 1904-1908 Main
Bell Shops 1440 Main
Beverly Shop 1398 Main
Bowles Dorothy (6-7) 18 Vernon
BRIGHAM D H & COMPANY 1365 Main—See p 121
Burnam's Inc 1402 Main
Crescent Clothing Co 1215 Main
Fashion Shop 978 State
Florence Shop 549 Sumner av
Florenze (2) 18 Vernon
Frankel V Inc 1884 Main
Grayson Shops Inc 1373 Main
Gross Style Shop 201 Worthington
HAYNES & CO INC 1502 Main—See p 92
Henrietta Shop 75 Sumner av
Hochman Samuel 1894 Main
Lane Peggy 1484 Main
Leonard's Specialty Shop 20 Vernon
Lerner Shops 1423-1427 Main
Lobel's 1449 Main
Lucille—Helaine 605 Dickinson
Marcelle Inc 1474 Main
Martha's Dres Shop 1796 Main
Maternity Shop 32 Vernon
Modern Bridal Shop 518 Main IO
Mollie's Dress Shop 1860 Main
New York Cloak Mfg Co Inc 214 Worthington
Peerless Co The 1327 Main
Peggy's 154½ Main IO
Post Edna Fashions 30 Harrison av
Priscilla's Shop 418 Bridge
Robert's Clothing Co 1247 Main
Robin's 14 Vernon
SCHAFFER'S INC OF SPRINGFIELD MASS 36-46 New Dwight tel 4-4047—See p 92
Shepard's 272 Worthington
Smith Josephine S Shop 16 Vernon
Specialty Dress Shop 352 Bridge
STEIGER ALBERT COMPANY 1477-1479 Main—See top lines and p 120
Stewart's Apparel Shops Inc 1341 Main

See DEVENS REALTY CO.
31 ELM STREET TEL. 9-1513
FOR A HOME OR MORTGAGE LOAN

1490 MAIN STREET **SPRINGFIELD FINANCE CO., INC.** Tel. 4-3193
General Loans — Springfield Acceptance Co. — Auto Financing

Clothing—Women's and Misses'—Retail—continued
Tillman Rose 671 Dickinson
Warwick-Dunhill's 1216 Main
Weinstein Freda Mrs 543 Sumner av

CLOTHING MFRS
Anderson-Little Co Inc 718 State
Barton Tailoring Company Inc 1897 Columbus rd
Belsky Sam J Inc (2) 367 Worthington
Berkshire Maid Garment Mfg Co 162½ Chestnut and 367 Worthington
Copley Classics (417) 29 Worthington
Cromwell Mills Inc 34 Front IO
Hampden Factory Outlet 62 Hampden
Holyoke Dress Co Inc (22) 395 Dwight
Kinsler M G Co 18 Park
Norman Garment Mfg Co 2760-2766 Main
Peggy-Ann Doll Clothes 27 Lyman
Radin Lou Co 216 Worthington
Rainbow Girl Coat Co 1897 Columbus av
Rainbow Sportswear Co (304) 317 Dwight
Superior Garment Mfg Co (218) 121 Lyman
Totsy Mfg Co Inc (4th fl) 395 Dwight
Trencher Inc 3d fl 15 Park
Tucker Garments Inc (doll) (501) 29 Worthington
Victoria Dress Corp 84 William
Whitley-Tailleurs Inc (32) 395 Dwight

*CLUBS
(See Associations Clubs and Societies)

COAL DEALERS—RETAIL
ARMORY LEHIGH COAL CO THE Office and yard 215 Albany—See Back Cover
BARRY COAL INC office & yard 776 Union West Springfield—See p 1039
BLACK DIAMOND COAL CO yard office 17 Sheffield—See p 93
CITY COAL CO OF SPRINGFIELD INC 145 Armory—See foot lines Back Cover
CONSUMERS COAL CO 245 Worcester IO See foot lines and Back Cover
CONVERSE-CARLISLE COAL COMPANY Plant office 195 Armory downtown office 50 Hillman—See front edge
East Springfield Coal & Oil Co Hendee
FARNSWORTH COAL & OIL CO INC 884 Union W Spfd tel 6-6377—See p 1040
FITZGERALD COAL OIL & ICE CO INC 564 Union W Spfd—See p 1040
HAMPDEN COAL & OIL CO INC 161-191 Plainfield tel 9-4711—See p 217
LANE A J CO THE 117 Gardner—See p 93
McDonough Coal Co (205) 1597 Main
MORIN ARTHUR B CO (502) Whitney Bdg 1570 Main—See foot lines and p 245
Peck E T Wood & Coal Co 26 Amity ct
PUNDERSON COAL CO main office (20) 145 State branch 29 Logan—See foot lines and p 94
SPRINGFIELD COAL CO Office and plant 60 Hannon down town office 108 State—See bottom edge
SPRINGFIELD OIL & COAL CO 60 Hannon—See bottom edge
SULLIVAN T J COAL CO (Reading Anthracite) 436 Taylor tel 2-2181—See p 94
Sullivan Tim 13 Elm
Tait-Maynard Coal 855 State branch 331 Liberty

COAL DEALERS—WHOLESALE AND BROKERS
CITY COAL CO OF SPRINGFIELD INC 145 Armory—See foot lines and Back Cover
CONVERSE-CARLISLE COAL COMPANY Plant office 195 Armory downtown office 50 Hillman—See front edge
MORIN ARTHUR B CO (502) Whitney Bdg 1570 Main—See foot lines and p 245
NEW ENGLAND FUEL SALES CO (and brokes) 18 Bellevue av—See bottom edge
PUNDERSON COAL CO main office (202) 145 State branch 29 Logan—See foot lines and p 94
SPRINGFIELD COAL CO Office and plant 60 Hannon down town office 108 State—See bottom edge

*COATS AND SUITS—WOMEN'S AND MISSES'—RETAIL
BRIGHAM D H & COMPANY 1365 Main—See p 121
MURIEL'S 1451 Main—See p 121
STEIGER ALBERT COMPANY 1477-1479 Main—See top lines and p 120

*COCKTAIL LOUNGES
CIRO'S RESTAURANT & BAR 868-870 Main tel 6-9626—See p 88
HOTEL BRIDGWAY 50 Broadway at Bridge opp Greyhound Bus Terminal—See p 146

COFFEE ROASTERS
Cosmo Coffee Co 363 Chestnut

COIL CLEANERS
Madorsky Ely E 124 Draper

COIL SERVICE
Serv-Rite Beer Coil Service 48 Olmsted dr

*COKE—RETAIL
ARMORY LEHIGH COAL CO THE office and yard 215 Albany—See p Back Cover
BARRY COAL INC Office & yard 776 Union West Sprinfield—See p 1039
BLACK DIAMOND COAL CO yard office 17 Sheffield—See p 93
CITY COAL CO OF SPRINGFIELD INC 145 Armory—See foot lines and Back Cover
CONVERSE-CARLISLE COAL plant 195 Armory downtown office 50 Hillman—See front edge
LANE A J CO THE 117 Gardner—See p 93
PUNDERSON COAL CO main office (202) 145 State branc 29 Logan — See foot lines and p 94
SPRINGFIELD COAL CO (also wholesale) Office and Plant Hannon down town office 108 State—See bottom edge
SULLIVAN T J COAL CO (Connecticut) 436 Taylor tel 2-2181—See p 94

*COKE DEALERS—WHOLESALE
Vining Norman A (819) 1200 Main

*COLD STORAGE
ATLANTIC STATES WAREHOUSE & COLD STORAGE CORPORATION 385 Liberty—See p 259

*COLD STORAGE—FURS
ATLANTIC STATES WAREHOUSE & COLD STORAGE CORPORATION 385 Liberty—See p 259

COLD STORAGE WAREHOUSE
Springfield Cold Storage Co Inc 52 Hillman

COLLECTIONS
Beacon Adjustment Co Inc 284 Bridge
Billing Bureau 193 Worthington
CORLISS ADJUSMENT BUREAU (504) 293 Bridge tel 9-7346
CREDIT BUREAU INC 276 Bridge tel 6-4511—See p 117

*COLOR MFRS
(See Paint Mfrs)

*CO-MAKER LOANS
PUBLIC LOAN COMPANY (317) 1570 Main tel 3-6607—See p 172

*COMBINATION DOORS AND WINDOWS
GALLANT WILLIAM D CO (Hunter) (202) 292 Worthington Dial 7-9490—See p 262

*COMBINATION STORM DOORS AND WINDOWS
MECER CO THE 100 Alderman—See p 61
NATIONAL ENGINEERS 740 Main W Spfd tel 7-1100—See p 1049

*COMMERCIAL ARTISTS
(See Artists—Commercial)

PUNDERSON COAL CO. COAL-OIL-COKE - 145 State St., Tel. 4-5631
DELCO OIL BURNERS *Sales and Service*

Bunker "C" #6 FUEL OIL — JIM GRIFFIN INC. Tels. 2-9471 - 2-9472 Holyoke, Mass.

FIELD, EDDY & BULKLEY
1200 MAIN STREET
PHONE 4-1112
Insurance Service

PINE POINT MOTOR SALES, INC.
SALES SERVICE PARTS
Studebaker
1566 State Street
Springfield, Mass.
TEL 7-4335

*COMMERCIAL COLLEGES

SPRINGFIELD CIVIL SERVICE AND COMMERCIAL SCHOOL (505-515) 145 State—See p 251

*COMMERCIAL PHOTOGRAPHERS

(See Photographers—Commercial)

*COMMERCIAL PRINTERS

(See also Printers-Book etc)

A & H PRINTING COMPANY 680 Dwight tel 3-1090—See p 227

*COMMERCIAL PROPERTIES

CAMPBELL RALPH E (313) Court Sq Bdg 31 Elm—See p 232
SPRINGFIELD REAL ESTATE EXCHANGE 5-6 Court House Place tel 3-4825—See foot lines and p 242

*COMMERCIAL REFRIGERATION AND AIR CONDITIONING

CARDEE DISTRIBUTING CORP (Carrier) 65 Main tel 3-7801—See p 25

*COMMERCIAL SCHOOLS

GAUGH SCHOOL OF BUSINESS THE 2d fl 182 State tel 6-3366—See p 250

*COMMISSION MERCHANTS—PRODUCE

(See Produce Commission Merchants)

*COMMISSIONERS OF DEEDS

(See Lawyers)

*COMPASS SAW—MFRS

SPARTAN SAW WORKS INC 152 Fisk av—See p 193

*CONCRETE — MIXED IN TRANSIT

CONSTRUCTION SERVICE INC 999 Page blvd—See p 83
VALENTINE CONCRETE CO INC 250 Albany—See p 95

CONCRETE BLOCK MFRS

BALDARELLI A CORPORATION Robins rd off Cottage East Springfield—See p 82
CONNECTICUT VALLEY BLOCK CO THE rear 733 Memorial av W Spfd—See p 81

*CONCRETE BLOCKS—DEALERS

BOILARD A SONS INC 476 Oak IO —See opp Title page and p 82

*CONCRETE CONSTRUCTION—CONTRACTORS

(See also Contractors—Concrete)

ADAMS & RUXTON CONSTRUCTION CO (910) 1387 Main—See p 96
BEAUDRY CONSTRUCTION CO 142 Hancock tel 7-0212—See p 103
CARLSON ERNEST F INC (400) 1694 Main—See p 98
LEY CONSTRUCTION CO 1215 Main and 124 State tel 3-2151—See p 100
SAPELLI CO INC 530 St James av and 691 Liberty—See side lines and p 102
TEBALDI BROS 14 Alsace tels 6-7615 and 6-4750—See p 109

*CONCRETE PRODUCTS

ART CEMENT PRODUCTS COMPANY 1701 Page Blvd—See p 252

*CONCRETE WALKS AND PAVING

FERRI JOHN 21 Dymon tel 4-3016 —See p 105

*CONDUITS

LEY CONSTRUCTION CO 1215 Main and 124 State tel 3-2151—See p 100

CONFECTIONERS—MFRS

Connecticut Pop Corn Mfg Co 196 Franklin
JENSEN F G & SONS INC 266 Bridge and factory 75 Temple—Front Cover

CONFECTIONERY—RETAIL

Albano Crescenzo 1167 Columbus av
Alden Jane Store 302-306 Sumner av
Ann's Spa 13-15 Oak
Armory Candy Co 489 State
Arrighi Anthony 9 Catharine
Arslan Malke M 824 State
Atkinson Walter E 933 Belmont av
Barbalian Peter 106 Oak Grove av
Basile Sam 203 Dickinson
Bay Spa 340-342 Bay
Beal Percy 2015 Main
Bemnowicz Edward Co 228 White
Berube Ida M B 2896 Main
Breckwood Spa 361 Boston rd
Bride Maurice E 328 StJames av
Bus Stop Spa 673 Dickinson
Carnival Spa 515 Belmont av
Cartello Nora M 166 Boston rd
Charley's Corner Store 185 Orange
Charron Joseph W 428 Belmont av
Chickie's Luncheonette 2179 Main
Cokkinias James 407 Chestnut
College Annex 187 Alden
Community Store 428 Plainfield
Corner Store 77 Sumner av
D'Ambrosio Vincenzo 880 Sumner av
Daniele Antonio 254 Hancock
David Charles A 2293 Main
DeCaro Frank F 46 Eastern av
Demers Ferdinand J 2146 Main
Dotty's 260-262 Oakland
Duffy's Spa 372 Belmont av
Earl's Smoke Shop 718 Main
Esme Sweet Shop 1591 Main
Estelle's 752 Sumner av
Farmer Fanny Candy Shops Inc 1336 and 1573 Main
Fort Pleasant Store 98 Fort Pleasant av
Frentzas Argyro C and Costas G 344 Orange
Germani Bros 2089 Main
Haluch Edward 26 Parker IO
Harlamon Louis 602 Page blvd
Haviland Chocolates Inc 1350 Main
Hebert Candies Inc 46 Vernon
Herbert Company 2843 Main
Hollywood Candy Shop 236 Dwight st ext
Hyder Mary Mrs 537-539 Berkshire av
Jack Frost House 1130 State
Jackson's Inc 1478 Main
Jay's Confectionery 686 Belmont av
Jean & George 175 Hancock
JENSEN F G & SONS INC 266 Bridge and factory 75 Temple—See Front Cover
JENSEN'S CANDY BAKERY AND RESTAURANT 266 Bridge—See Front Cover
Johnson Homer J 59 Hancock
Julie's Spa 258 Main IO
Kadenas James J 917 Dwight
Kamuda Henry J 205½ Main IO
Katz Jacob 537 Union
Kazin Fannie K Mrs 401 Dickinson
King Joseph T 241 Main IO
Kokkinos & Co Inc 782 State
Kostas John D 1799 Main
Kozy Nook 16½ Walnut
Kuselias Bros 93 Chestnut
Kutsamnis Peter 103½ Worthington
LaBreche Oliver H lobby 145 State
Leger Parmelia M Mrs 869 Liberty
Lieberman Nathan 1209 Dwight
Loft Candy Corp 1539 Main
Malone Edward F 494 Liberty
Maples The 185½ State
Marines Peter A 72 Locust
McDermott Rose A Mrs 80 Cedar
McGaughan Mary 150-152 Cambridge
Metatos Christina Mrs 288 Locust
Moses Fatima Mrs 342 Liberty
Musolino Guiseppe 886 Alden
National Peanut Co 1572 Main
Nickolaides John N 2684 Main
O'Connor's Shoppe 27 White
Omer Russell 5 Rummon av
Oxford Shoppe The 3 Myrtle
P & M Spa 290 Chestnut
Paris K Michael 38 Dwight
Philipoulos James 902 Carew
Porro Theresa Mrs 824 Worthington
Pozzi William A 904 Main
Prince's Spa 769 Main
Proulx Roland H 282 Plainfield
Riani & Co 582 Belmont av
Sacenti Mary Mrs 41 Brickett
Scorletos Stephen N 693 Main
Shea Joseph B 142 Dickinson
SPRINGFIELD PUBLIC MARKET INC 1176 Main—See p 139
Stanley's 528 Main IO
Star Candy Co The 1952 Main
Starlite Variety The 216-218 Hancock
Starr John A 179 Walnut
Stevens Raymond J 460 Liberty
Superior Spa 546 Worthington
Tenanbaum Louis H 365 Chestnut
Trombly's 37 Oak IO
Tsihlakis Constantine 2057 Main
Tucci Benny G 2786 Main

● AMERICAN ORIENTAL
● WILTONS
● AXMINSTERS
● BROADLOOM, Wall to Wall
WHITE RUG CO.
1123 State St. - Springfield, Mass.
TELEPHONE 2-8058
● EXPERT REPAIRING
● MACHINE BINDING
● OVERCASTING
● FRINGING

Sales — Rentals **EDW.' J. MURPHY CO., INC. - REALTORS** **Management**
'Mortgage Loans **1537 MAIN STREET - - Telephones 3-3147, 3-3148** **Appraisals**

Confectionery—Retail—continued
Uhlig Katherine A Mrs 795 Liberty
Upton Dorothy G 348 Bay
Vallee's Spa 29 StJames blvd
Valler's Store 1395 Dwight
VanHorn Spa 501 Armory
Vernon Shoppe 52 Vernon
Volpi Josephine M 96 Hancock
Walter's Spa 56 Walnut
Whipple Charles L 3121 Main
Williams Samuel 823 Belmont av
Williams Thomas 324 Wilbraham rd
Young Elton H 128 Spring

CONFECTIONERY—WHOLESALE AND JOBBERS

Belenky Candy & Tobacco Co 10 Franklin
Candy Products Co Inc 198 Franklin
Federal Candy Co 52 Ferry
Lane Harry H Co 97 Taylor
Nemrow Bros Inc 49 Lyman
Shaw H E Co 1803 Columbus av
Wesmas Candy Corp 265 State

CONSTABLES

Calvanese Nicholas (10) 1242 Main

*CONSTRUCTION COMPANIES

ADAMS & RUXTON CONSTRUCTION CO (910) 1387 Main—See p 96
BEAUDRY CONSTRUCTION CO 142 Hancock tel 7-0212—See p 103
LEY CONSTRUCTION CO 1215 Main and 124 State tel 3-2151—See p 100

*CONSTRUCTION LOANS

SPRINGFIELD BRANCH WORCESTER FEDERAL SAVINGS AND LOAN ASSOCIATION 1243 Main tels 7-1336 6-4269 6-6695—See p 204

CONSULTANTS

General Business Service (214) 83 State
School & College Advisory Center (419) 1200 Main
Stannard Walter L (Helen C) (521-522) 115 State

*CONSULTANTS—MANAGEMENT

Scovell Wellington & Company (600) 293 Bridge

*CONTAINER MFRS—CORRUGATED

GENERAL FIBER BOX COMPANY Palmer n Circuit av W Spfd PO Box 310 Spfd—See p 196
NEW ENGLAND CONTAINER CO factory and general offices Meadow n McKinstry av Willimansett mail address Chicopee tels Holyoke 6437 Spfd 2-3640 and 2-9573—See p 197

*CONTAINER MFRS—TRANSPARENT

UNITED STATES ENVELOPE CO general offices 21 Cypress—See p 187

*CONTRACT BONDS

WHITNEY INSURANCE ASSOCIATES (9) 18 Vernon—See Inside Front Cover

*CONTRACTORS—AIR CONDITIONING

GRODSKY HARRY & CO INC 105 Greenwood—See p 114
WELLMAN ELMER & SON 112 White tel 2-3514 and 4-2258—See p 216

*CONTRACTORS—BRIDGE

CARLSON ERNEST F INC (400) 1694 Main—See p 98

CONTRACTORS—BUILDING—GENERAL

(See also Contractors—Carpenter)

ADAMS & RUXTON CONSTRUCTION CO (910) 1387 Main—See p 96
AGAWAM CONSTRUCTION CO (319) 115 State—See side lines and p 238
ANDERSON JOHN E & SON INC 429 Walnut tel 6-2239
Backand Eugene A & Sons 77 Wilmont
BEAUDRY CONSTRUCTION CO 142 Hancock tel 7-0212—See p 103
Beaulieu Joseph L 68 Irvington
Benjamin David G 1230 Page blvd
Bennett David 94 Tiffany
Berard Dennis L 37 Freeman ter
Berselli Jack G 126 Birchland
Boero Joseph S 562 Liberty
Bonavita A & Sons 128 Wilcox
Boshko Maxim 243 Tingham rd
Bouchie Clifford H 133 Orleans
Breton Joseph E 52 Fremont
Brooks Frank A 23 Sherman
Burgoyne Glenwood L 34 Wachusett
CAPUANO INC 835 Memorial av W Spfd—See p 97
CARLSON ERNEST F INC (400) 1694 Main—See p 98
Century Construction Co 166 Euclid av
CHAPDELAINE JOSEPH INC 153 Dartmouth ter—See p 103
COLLINS C E & SONS INC 5 Rose pl and 1577 Carew tels 2-0886—6-7064—See p 104
Collins John J 658 Liberty
Collins Timothy L 658 Liberty
CRANDALL REALTY CORPORATION (215) 83 State—See p 36
Cross Leonard R 332 Dickinson
Cronk Herbert G 503 Belmont av
Cuzzone Adolph R Roosevelt av
DALEY T A & SONS 274 Armory—See p 104
Delancey Arnold H 436 Allen
DePALMA LOUIS 71 Garden Feeding Hills Mass tels 3-7889 and 6-3450—See p 28
Donovan Alvah B (2) 38 Bradford
Doyle Thomas A 141 St James av
Dufault & Son 59 Fountain
Duncan Clarence H 21 Prescott
Duncan Construction Co Inc Office (604) 145 State
Dupuis Hector A 13 Embury
Duteau Gorge E 1125 Page blvd
FERRI JOHN (garages—homes) 21 Dymon tel 4-3016—See p 105
Fillion Lionel A 96 Embury
Fillion Raymond A 60 Margerie
Fournier Adrien 1082 St James av
Gentile Frank J 169 Carver
Hachadourian George 24 N Chatham
Halon Fred J 18 Sumner av
Hanson John W 130 Cambridge
Hardy C S & Son 5 Logan
Harnois George 43 Stockman
Hayes Daniel J 11 Trafton rd
Heenan Robert C 83 Sunapee
Henault Louis R 76 Switzer av
Hicks Thomas J 1261 Bay
Humiston Bernard A 44 James
Kelly Donald (2-A) 18 Manor rd
Kibble Clifton W 95 Maplewood ter
Langlois Construction Co 60 Hyde av
LAPLANTE ALBERT CONSTRUCTION CO INC 20 Carver—See p 105
Larkin E W & Co (621-622) 31 Elm
LaValley Roland J 310 Liberty
LeBlanc Albert A 42 Weymouth
Leger Anthony 78 Weymouth
LEGER THOMAS P & SON 142 Dwight rd—See p 108
Letendre B & Sons 168 Euclid av
LEY CONSTRUCTION CO 1215 Main and 124 State tel 3-2151—See p 100
Ley Fred T & Co Inc 1215 Main and 124 State
Mac Bros Construction Co 5 Crystal av
MacGregor 2012 Wilbraham rd
Maguire Ralph W 65 Wilmington
Maurice Reinald E 56 Ranney
Montebello Vincent 119 Appleton
Moore John E 270 Albany
Mungall Thomas L 86 Fairfield
OLIVER BROS 1710 Parker tels 9-6725 — 4-5185 — 2-0832—See p 106
Palazzesi A 260 Nottingham
PEARSON T A ASSOCIATES INC 686 Union W Spfd tel 7-2689—See p 108
PHANEUF GEORGE A 925 Wilbraham rd tel 9-0065—See p 106
Phelps A L Inc 11 Andrew
Pidgeon Raymond P 16 Hanmont
Pinney E J Co Inc 2d fl 20 Dwight
Quatrano Angelo & Sons 126 William
Ricard Lucien J 195 Bristol
Richardi Construction Co 700 Berkshire av
ROY J G & SONS CO office & yard 21 Silver—See p 101
Roy Louis and Son 174 Powell av
Roy Robert J 47 Broadford
SAPELLI CONSTRUCTION CO INC 530 StJames av and 691 Liberty—See side lines and p 102
Sherman Ronald E 29 Lansing pl
Siano L & Son 83 Acushnet av
Skroback Andrew E 619 White
Spear Gerald E 60 Westbrook cir
Stephens A E Co (512) 1200 Main
Stevens George E 120 Daviston
Stick & Sons 27 Ogden IO
Taft Robert W 237 S Branch pky

FRIGIDAIRE Household Appliances
New England Jobbers for Washing Machine Parts
Service Dept. and Show Room: 48 DWIGHT ST.
TELEPHONE 7-4741
C. J. Roberts Engineering Company

PARK CLEANERS and DYERS, Inc. **Office and Works: 106 Kensington Ave.**
"Dry Cleaning As It Should Be Done" **Springfield, Mass. PHONE 6-5476**

MACMILLAN & SON - REALTORS 154 Broadway
Tel. 6-8338

PROPERTY MANAGEMENT
WHITE SERVICE CORPORATION
496 BRIDGE STREET, SPRINGFIELD
TELEPHONE 2-5109
REAL ESTATE SERVICE

Contractors—Building—General—continued
TEBALDI BROS 14 Alsace tels 6-7615 and 6-4750—See p 109
Thibodeau Alfred R 11 Welcome pl
Thibodeau Raymond J 86 Lois
VADNAIS GEOGE CONSTRUCTION COMPANY INC Office 129 Chapin ter tels 3-0341 and 3-9360—See p 107
Wawrzyk John 28 Parker IO
Wyland Earl J 8 Rhinebeck av

CONTRACTORS — CARPENTER

Abbe Fred A 1037 Liberty
ADAMS & RUXTON CONSTRUCTION CO (910) 1387 Main—See p 96
Aitken Ira A 17 Brooks
Angers Rodolph J 14 Garden
Antaya Felix F (7) 76 Mill
Artioli A & Sons 120 Maynard
Bartels Earl W off Fair Oak rd
Bouley Ernest J 590 Boston rd
Bourbeau Benjamin J 107 Oakland
Brinck Alfred P 116 Barber
Cardin Delphis J 6 Allendale
CARLSON ERNEST F INC (400) 1694 Main—See p 98
CHAPDELAINE JOSEPH INC 153 Dartmouth ter—See p 103
Colcord Kenneth G 52 Thompson
Ferrier Arthur 48 Glenham
French Alebt C 33 Porter
Gour Alcide J 28 Woodmont
LEGER THOMAS J & SON 142 Dwight rd—See p 108
Lougee John F 231 Wilbraham av
MacDowell David 515 Berkshire av
Marsh Peter M 71 Melford
MARTINEAU JOHN P 41 Upton tel 3-2721—See p 108
McDonald William 536 Chestnut
Proulx Joseph G 222 Prentice
Sapelli Eugene A Jr 7 Wilber
Smith Peter 227 Redlands
Strandberg Augusta 137 Oakland
Thibeautl A Robert 116 Garfield
Thibodeau Berte P 93 Clantoy
Tonioli Victor C 119 Park rd
VADNAIS GEORGE CONSTRUCTION COMPANY INC Office 129 Chapin ter tels 3-0341 and 3-9360—See p 107
Wells M Paul 870 Wilbrabham rd
Willett Eugnene 38 Alfred
Zografos Christopher C 1061 StJames av

*CONTRACTORS—CEMENT

CARLSON ERNEST F INC (400) 1694 Main—See p 98
FERRI JOHN 21 Dymon tel 4-3016—See p 105

CONTRACTORS—CONCRETE

ADAMS & RUXTON CONSTRUCTION CO (910) 1387 Main—See p 96
BEAUDRY CONSTRUCTION CO 142 Hancock tel 7-0212—See p 103
CARLSON ERNEST F INC (400) 1694 Main—See p 98
FERRI JOHN 21 Dymon tel 4-3016—See p 105

CONTRACTORS—ELECTRICAL

(See also Electrical Contractors)

HINCKLEY R L INC 462 Front Chicopee tels Spfd 2-9590 tel Chicopee 824—See p 130
PAINE CHESTER D INC 673 White tel 9-3863—See top lines and p 110
SKOLNICK SAMUEL 14 Kaynor tel 2-8398—See p 111

CONTRACTORS—EXCAVATING AND GRADING

BEAUDRY CONSTRUCTION CO 142 Hancock—See p 103
GAGLIARDUCCI TONY A & SONS office and yard 227 Mill tels 4-0219—6-7594—See p 99
Gleason Donald M Inc 125 Andrew
LEY CONSTRUCTION CO 1215 Main and 124 State tel 3-2151—See p 100
Nowak Frank E Company 25 Rogers IO
Piligian Sarkis 22 Slater av
Rosati & Genga 186 Stafford
RYLAND THOMAS P CO 67 James tel 4-7943—See p 107
Tebaldi Supply Co Inc 479 Main IO
WRIGHT CHARLES A INC 70 Meadow Agawam tel Agawam Spfd 6-6955—See p 111
WRIGHT ROY M 116 Denver tel 6-5078—See p 112
Wzorek Construction Co 71 Bloomfield

CONTRACTORS—FLOOR SURFACING

Archambault Oliva 28 Donald
Dupre Joseph H 277 Redlands
Hiney Joseph S 43 Talcott
Lemoine Leo H 74 Bartels
O'Neil Thomas M 20 Dickinson

*CONTRACTORS—FLOORING

GLEASON J J CO 90 Newhall tel 2-8544—See p 135

*CONTRACTORS—HAULING

SPRINGFIELD SUBURBAN EXPRESS 255 Liberty tel 2-8822—See p 273

*CONTRACTORS—HEATING

(See also Heating and Ventilating—Contractors)

GRODSKY HARRY & CO INC 105 Greenwood—See p 114
LAKE ENGINEERING CO 398 Longmeadow st Longmeadow tel LO 7-3331—See p 214
WELLMAN ELMER G & SON 112 White tels 2-3514 and 4-2218—See p 216

*CONTRACTORS—HOUSE WRECKING

CITY WRECKING CO 72 Carew—See p 86
NEW ENGLAND WRECKING CO 350 Albany tel 2-3179—See p 86

CONTRACTORS—INSULATING

HARTTER ERNEST H & CO 73 Kensington av —See p 152
Perma Wall Co 253 Bay

*CONTRACTORS—LANDSCAPE

GAGLIARDUCCI TONY A & SONS office and yard 227 Mill tels 4-0219—6-7594—See p 99

CONTRACTORS—LATHING

WEAKE FRED A INC (207) 293 Bridge tel 3-0151—See p 112

*CONTRACTORS—MARBLE

BANNON JOHN J CO 357 Albany—See p 116

CONTRACTORS—MASON

ADAMS & RUXTON CONSTRUCTION CO (910) 1387 Main—See p 96
Bartolucci Angelo & Son 41 Greene
BEAUDRY CONSTRUCTION CO 142 Hancock tel 7-0212—See p 103
Benjamin Henry J & Co 96 Central
CAPUANO INC 835 Memorial av W Spfd—See p 97
CARLSON ERNEST F INC (400) 1694 Main—See p 98
CARLSON OSCAR F CO Warehouse St off Island Pond rd tels 3-2319 and 3-6113—See p 74
CHAPDELAINE JOSEPH INC 153 Dartmouth ter—See p 103
Conti Domenico & Son 958 Liberty
Desrosiers J Emile 59 Lorimer IO
Driscoll Cornelius J 70 Alvin
FERRI JOHN 21 Dymon tel 4-3016—See p 105
Gaffney William 160 Walnut
Gasperini Angelo M 25 Elmwood
Gasperini Joseph Jr 37 Spring
Maggi Primo 57 Strong
Manna Egidio 15 Norman
Minney David 5 Magarin IO
Pilon Oliver J 26 Gold
Ricardi Alfredo 52 Hardy
StAmand Eugene H 48 Sheldon
Vezzola Aldo 71 Gardner

*CONTRACTORS—PAINTING

(See also Painters and Decorators)

GUSTAFSON C & E 346 Bay tel 4-2386—See p 221
THIBAULT BROS 1375 S Branch pky cor Parker tel 2-4920 if no answer Call 6-1487—See p 221

CONTRACTORS—PLASTERING

Gerton William H 308 Orange
Larkin Carleton 28 King

Hard Chromium Plating
THOMAS J. MURRAY Springfield's Largest Platers
964-966 Main Street - West Springfield DIAL 2-3129
Complete Plating Service

HAMPDEN SAVINGS BANK
Incorporated 1852 **19 Harrison Avenue**
MORTGAGE LOANS
—FHA and Other Monthly Payment Plans—
See Us First - Savings Bank Mortgages are the Best

Contractors—Plastering—continued
Stevens Bros 122 Wayne
WEAKE FRED A INC (207) 293 Bridge tel 3-0151—See p 112

*CONTRACTORS—PLUMBING
(See also Plumbers)
GRODSKY HARRY & CO INC 105 Greenwood—See p 114

*CONTRACTORS—REINFORCED CONCRETE CONSTRUCTION
ADAMS & RUXTON CONSTRUCTION CO (910) 1387 Main—See p 96
BEAUDRY CONSTRUCTION CO 142 Hancock tel 7-0212—See p 103

*CONTRACTORS—RIGGING
WRIGHT CHARLES A INC 70 Meadow Agawam tel Agawam Spfd 6-6955—See p 111

*CONTRACTORS—ROAD
DeWolf Edward A 27 Bernard

*CONTRACTORS—ROOFING
EAST SPRINGFIELD ROOFING CONTRACTOR 58 Price tel 3-0889 —See p 114

CONTRACTORS—SEWER AND DRAIN
ADAMS & RUXTON CONSTRUCTION CO (910) 1387 Main—See p 96

*CONTRACTORS—SHEET METAL WORKERS
(See also Sheet Metal Workers)
DICKSON CLEMENT A 34 Tyler tel 3-3573—See p 141
FISHER CARL CO INC 42 Wilcox tel 2-7255—See p 253

*CONTRACTORS—STEEL ERECTING
HAMRE O C CO (bridges ect) 610 Armory—See p 255

*CONTRACTORS—TILE
(See also Mosaic Work)
BANNON JOHN J CO 357 Albany—See p 116
SPRINGFIELD VEOS TILE CO 120 Appleton—See P 108

*CONTRACTORS—WELDING
DYER'S WELDING & SUPPLY CO 91 Union West Springfield tel 3-8785 night calls 3-3219—See p 274

*CONTRACTORS' EQUIPMENT RENTAL
GLEASON ALTON E (2 to 10 ton rollers bulldozers and graders power brooms bed trailers) 1626 Bay at Boston rd—See p 79

CONTRACTORS' SUPPLIES AND EQUIMENT
Eastern Equipment Sales Inc 2240 Columbus av
Equipment Service Co Inc 2240 Columbus av
Perkins-Easton Machinery Co 394 Liberty

*CONTROLS—ELECTRIC MOTORS
ANCHOR ELECTRIC SERVICE CO INC 151 Birnie av—See p 124

*CONVALESCENT HOMES
(See also Sanitariums)
FILOS CONVALESCENT & NURSING HOME 44 Summer av—See p 116

CONVENTS
Church of the Holy Family Convent 253 King
Convent Notre Dame 35 Everett
Convent of the Assumption 284 Wavcester IO
Convent of the Sisters of The Holy Cross 1239 Columbus av
Daughters of Our Lady of Mercy 18 Margaret
Felician Sisters Convent 34 Kopernick IO
Holy Cross Convent 17 Harriet
Our Lady of Hope Convent 14 Grover
Our Lady of the Sacred Heart Convent 51 Rosewell av
StJoseph's Convent 62 Elliot
StMatthew's Convent 167 Berkshire IO
Sisters of Nazareth Convent 334 Franklin
Sisters of StJoseph 20 Berendo

*CO-OPERATIVE BANKS
HIGHLAND CO-OPERATIVE BANK 834 State branches 3 Elm and 36 Oak IO—See p 71
SPRINGFIELD CO OPERATIVE BANK 81 State—See p 72
WEST SPRINGFIELD CO-OPERATIVE BANK 37 Elm W Spfd—See p 1038

COPPER DEALERS
POWELL BENJAMIN SONS INC 109-115 Allen—See side lines and p 276

*COPPER PLATING
(See also Platers)
MURRAY THOMAS J 964-966 Main W Spfd tel 2-3129—See foot lines and side lines

COPPERSMITHS
FISHER CARL CO INC 42 Wilcox tel 2-7255—See p 253
MILLER A G COMPANY 53 Batavia tel 2-9297—See p 255

*CORPORATION SEALS
CHILDS R P STAMP CO (319) 1618 Main tel 3-1211—See p 254
CITY STAMP WORKS 317 Dwight tel 7-1697—See 256

*CORPORATIONS AND CHARTERED INSTITUTIONS
(See Alphabetical Directory)

*CORRUGATED BOXES
GENERAL FIBRE BOX COMPANY Palmer n Circuit av W Spfd PO Box 310 Spfd—See p 196
NEW ENGLAND CONTAINER CO factory and general offices Meadow n McKinstry av Willimansett mail address Chicopee tels Holyoke 6437 Spfd 2-3640 and 2-9573—See p 197

*CORRUGATED PAPER PRODUCTS—MFRS
NEW ENGLAND CONTAINER CO factory and general offices Meadow n McKinstry av Willimansett mail address Chicopee tels Holyoke 6437 Spfd 2.3640 and 2-9573—See p 197

CORSET MFRS
Wright La Montagne Co 5d fl 296 Main

CORSETIERES
Barker Barbara (602) 1387 Main
Charis of Springfield (511) 1490 Main
FORBES & WALLACE INC 1414 Main c Vernon—See top lines and p 118
HAAG JEANNETTE CORSET SHOP 315 Bridge tel 3-6811
Hickey Lillian E (303) 1562 Main
Lambert Flora 54 Pemaquid IO
Port Esther 51 Leete
Roche-Moore 308 Bridge
STEIGER ALBERT COMPANY 1477-1479 Main—See top lines and p 120
Stevens Florence A (27) 97 Spring
Wilmot Catherine M (3) 3 Keith

COSMETICS
Barry Cosmetics 1470 Main
Clifford William L Inc 891 State

*COST ACCOUNTANTS
Donovan W Leonard (315) 1537 Main
Doubleday Burnett-Snow & Sargent (510) Republican Bdg 1421 Main

*COSTUME JEWELRY—RETAIL
MURIEL'S 1451 Main—See p 121

COSTUMERS
Buckholz Costumer (205) 317 Dwight
Pease Dan H Costume Co (201-203) 205) 145 Chestnut

*COUNTRY DAY SCHOOLS
BARKER'S MISS SCHOOL 309 Central tel 2-3057—See p 251

*COUPLINGS
CURTIS UNIVERSAL JOINT COMPANY INC (universal) 4 Birnie av —See p 200

COURT REPORTERS
Crothers Helen M Mrs 303 Maple

ORIENTAL RUGS
Sold, Cleaned, Repaired, Stored
MARKARIAN & MARKARIAN, Inc.
Broadloom and Domestic Carpets
201 DWIGHT ST. DIAL 7-1227

APPLIANCES
ELECTRIC KITCHENS
TELEVISION
HETTINGER'S
ONLY THE BEST IN HOME APPLIANCES
50 VERNON ST.
A Few Steps From Main
TEL. 3-6678

FIELD, EDDY & BULKLEY INSURANCE
1200 MAIN STREET PHONE 4-1112
Fire -- Accident -- Auto

TELEPHONE 3-6513
BENJAMIN POWELL SONS, INC.
EAVE TROUGHS - LADDERS - ROOFING
109 - 115 ALLEN STREET

*CRACKER AND BISCUIT MFRS
(See Bakers—Wholesale)

*CRANE SERVICE
WRIGHT CHARLES A INC 70 Meadow Agawam tel Agawam Spfd 6-6955—See p 111

*CREAMERIES
DAYLIGHT DAIRY PRODUCTS 26 Kirkland av Ludlow Mass tel Linden 3-3052—See p 203
MALLORY F B INC 45-55 Pomona —See p 203
SKYSTON M K CO INC 755 Worthington—See p 117

*CREDIT REPORTS
(See also Mercantile Agencies)
CREDIT BUREAU INC 276 Bridge tel 6-4511—See p 117

CREDIT UNIONS
Monsanto Plastics Credit Union 812 Monsanto av IO
Springfield Armory Credit Union Armory sq

CREMATORIES
SPRINGFIELD CEMETERY AND CREMATORY 171 Maple

*CRIB MATTRESSES
GAY'S FURNITURE FOR LITTLE FOLKS 1168-1170 Main—See p 137

*CRUSHED STONE
RUXTON D D CO INC office and plant Chapin Ludlow Mass tel Ludlow 2278 in Spfd call Enterprise 6217—See P 83

*CURTAIN CLEANERS
PARK CLEANERS & DYERS INC 106 Kensington av—See foot lines and p 91
PIONEER VALLEY LAUNDRY INC 137 Main Dial 2-1112—See p 171

CURTAIN MFRS
Indian Orchard Mfg Co Inc 34 Front IO

CURTAINS AND DRAPERIES
Main Fabric Shop 1882 Main
Mill End Shop 1708 Main
Mill Outlet Inc 1217 Main
Raymond's Curtains 413 Dickinson
Stearns Curtain Shop Inc 1576 Main

*CUTLERS AND GRINDERS
(See Grinding and Sharpening)

CUTLERY DEALERS—RETAIL
CARLISLE HARDWARE CO (and whol) main stores 1548 Main 329 High Holyoke branches 1208 Main 132 Bridge 654 Page blvd 788 State 522 Sumner av 32 Oak IO 82 Elm W Spfd 96 Main c Falls 7 N Main Thompsonville Conn 120 Main Windsor Locks Conn—See p 139

*CYLINDER REBORING
(See Automobile Repairing)

DAIRIES
(See also Milk Dealers)
GENERAL ICE CREAM CORPORATION (Sealtest) 134 Cass tel 6-8322
MALLORY F B INC 45-55 Pomona —See p 203
SKIPTON M K CO INC 755 Worthington—See p 117

DAIRY BARS
Polar Whip California Drive-In 817 Boston rd
Snow's Dairy Bar 133 Bridge
Uncle Walt's 1633 Bay

*DAIRY PAPER SUPPLIES—WHOLESALE
FRANK BROS PAPER CO INC 49-51 Hampden tel 6-6354—See p 225

DAIRY PRODUCTS—RETAIL
(See also Butter etc and Dairies)
DAYLIGHT DAIRY PRODUCTS 26 Kirkland av Ludlow Mass tel Linden 3-3052—See p 203
East Springfield Dairy 121 Ardmore
Kennedy & Co 1173 and 1922 Main
Land O'Lakes Creameries Inc 168 Lyman

DAIRY PRODUCTS—WHOLESALE
SKIPTON M K CO INC 755 Worthington—See p 117
Springfield Butter Co 75 Essex

DAIRY SUPPLIES AND EQUIPMENT
CHEMICAL CORPORATION THE 54 Waltham av—See p 89
PACKAGE MACHINERY COMPANY (milk bottle hooding machines) Main office and factory East Longmeadow—See p 199
Valley Sales Company Inc 101 Blaine

*DANCE HALLS AND PAVILLIONS
(See Halls)

DANCING TEACHERS
Anita's Dance Studio 1807 Main
Bourman School of Dance 441 White
Brassard Phyllis School of Dance (306) 17 Hampden
Brunton Marita Denise Studio of the Dance (340) 1653 Main
Johnny-Martin Studio (330) 1618 Main
Murray Arthur Dance Studios 1340 Main
Ryder Myron G 50 Spruceland av
Syner's Billy Dance Studio (3d fl) 266 Worthington

DAY NURSERIES
Henry Ann G 120 Shumway dr
LaRagione Katherine C 178 StJames av
Springfield Day Nursery Corp 103 William

*DAY NURSERY SCHOOLS
BARKER'S MISS SCHOOL (Country Day Plan) 309 Central tel 2-3057—See p 251

*DECORATIONS—ELECTRICAL
DEAN MARTIN E (proms dances and special occasions) 24 Beauchamp tel 6-0824—See p 131

*DECORATORS—INTERIOR
(See also Interior Decorators)
ROSS H L CO INC 5-7 Market—See p 222
SPRINGFIELD WALLPAPER & PAINT CO 486 Bridge—See foot lines
THIBAULT BROS 1375 S Branch pky cor Parker tel 2-4920 if no answer call 6-1487—See p 221

DELICATESSEN
(See also Grocers—Retail)
A & S Delicatessen Inc 453 Dickinson
Adele's Delicatessen 28 Fort Pleasant av
Aldrich F D Fine Foods 386 Bridge
Broad's Delicatessen Inc 128 Spring
Fell-Barr Delicatessen 304 Belmont av
Goodmann Irving 935½ Worthington
Guenther & Handel Inc 7 Stockbridge
Klibanoff's Delicatessen 1230 Dwight
Louis' Delicatessen 10 Mattoon
Marra Alfonso F 670 StJames av
Park Delicatessen 669½ Dickinson
Pine Delicatessen and Bakery 183 Pine
Riordan J Joseph 38 Oak IO
Schnider Jacob 70 Ferry

DELIVERY SERVICE
Our Own Delivery Service 9 Gunn sq
Preissler Paul W 153 Carew
Regan's Delivery Service 198 Albemarle
Ronayne David J 9 Gunn sq

*DENTAL EQUIPMENT
DENTIST'S AND SURGEONS' SUPPLY CO (203) 340 Bridge tel 4-8281 —See p 143

DENTAL LABORATORIES
Art Dental Laboratory (508-510) 1537 Main
Bay State Dental 1570 Main
Bruce Laurence A (336) 1694 Main
Central Dental Laboratories 151 Dwight
Farrell Richard D (213) 293 Bridge
Green's Dental Laboratory (519) 1570 Main
Jones and Dixon (335-337) 1694 Main
MacFarlane Dental Laboratory (307) 33 Lyman
NEW ENGLAND DENTAL LABORATORY 337 Worthington
Professional Dental Laboratory (321) 1618 Main

BITUMINOUS COAL
ARTHUR B. MORIN CO.
1570 Main Street
Tel. 6-4591

PRESTON AND OLMSTEAD, INC.
HAMPDEN COUNTY GENERAL AGENTS
THE TRAVELERS
INSURANCE CO.
INDEMNITY CO.
FIRE INS. CO.

Hard Chromium Plating
THOMAS J. MURRAY
964-966 Main Street - West Springfield
Springfield's Largest Platers
DIAL 2-3129
Complete Plating Service

Dental Laboratories—continued
State Dental Laboratory (326) 1618 Main
Watt Norman (622) 1570 Main
White Laurence E (605) 1562 Main

DENTAL SUPPLIES AND EQUIPMENT

DENTIST'S AND SURGEON'S SUPPLY CO (203) 340 Bridge tel 4-8281 —See p 143
Ryan Dental Supply Co (505-506) 1537 Main

DENTISTS

Adams Harold B (420-21-22-23) 20 Maple
Adams William R 82 Maple
Alpert Julius L (311) 1570 Main
Anderson Charles R (806) 1562) Main
Angers Henry E Jr 293 Bridge
Auerbach Gabriel I (709) 95 State
Auerbach Milton E (709) 95 State
Baldwin Edward H (506-508) 293 Bridge
Bennett Harold J (412) 1421 Main
Boynton Walter I (411) 1570 Main
Breglio Robert A (901-902) 1387 Main
Brody Herman (212) 1597 Main
Burr Howard E (801-802) 1562 Main
Burr Walter E (801-802) 1562 Main
Byrd C Otis 11 Lebanon
Callaghan Edward F (311) 1618 Main
Carr James J 68 Oak IO
Chereskin Frank M (501-502) 1562 Main
Cleaves Paul L (12) 333 Bridge
Coen Samuel E (30-31) 1214 Main
Cohan L Lester (503) 1537 Main
Cohen David O (507) 1618 Main
Cohen Samuel (200) 1490 Main
Cola Alfred H (407) 1562 Main
Cone Irwin B (610) 44 Vernon
Cooley David M (7) 4 Chestnut
Corriveau Joseph A (212) 1694 Main
Corriveau Joseph V 195 Plumtree rd
Coughland John S (512) 1537 Main
Cowan Vern L 30 High
Cronin Harold J 739 Liberty
Cunningham Richard D (306) 293 Bridge
Dale William G (500-501) 1537 Main
Dalitzky Milton 333 Bridge
Daniels Wells A (514) 293 Bridge
Derose Louis C (513) 1537 Main
deSt Guay Francis M (706) 1562 Main
Dinneen Irving P 162½ Main IO
Donnelly Hugh L (45) 1323 Main
Donohue Paul A (218) 292 Worthington
Dougherty Ralph S (315-317) 146 Chestnut
Dougherty Wilson H Jr (601) 44 Vernon
Emirzian Ashod A (407-408) 44 Vernon
Ferris Alfred J (312-314-3216) 146 Chestnut
Fiske Harold I (407) 1537 Main
Fitch H Wilfred (11) 820 State
Foster Edwin T (814) 1562 Main
Fox Alexander (412) 1653 Main
Franklin George H 67 Chestnut
Fraser Oswald L K (413-416) 115 State
Fuller Marcus A (406) 1618 Main
Fulton Williams S (201) 1597 Main
Gagnon Emile T (217-218) 137½ State
Garvey Andrew J (604) 1562 Main
Gilbert Harry M (405) 1562 Main
Ginsberg Joseph (402) 1537 Main
Gold Arthur 26 Maple
Gold Seymour 26 Maple
Goldsmith Lester P (226) 95 State
Gottesman Clifford P (205) 1618 Main
Gray George R (B) 10 Chestnut
Gray George W (B) 10 Chestnut
Guenther Arthur F (600-601) 44 Vernon
Guzowski Victor S 49 Parker IO
Haley Robert J (308-310) 340 Bridge
Hall William F Jr (308) 1653 Main
Hanford Ernest R (518) 1570 Main
Hazen Bryant E (605-608) 44 Vernon
Heffner Esther G (1) 55 Maple
Hils Oswald H 85 Belmont av
Hoar Martin J 934 State
Holmes Matthew (515) 1570 Main
Horrigan Howard P (400-401) 1537 Main
Hutner Melvin L (206) 167 State
Izsak Laszlo (603-605) 1570 Main
Jones William (318) 115 State
Jones Yvonne O (320) 115 State
Kagan David M (205) 1200 Main
Keller Stanley E (613) 1562 Main
Kelley Harry H 634 Page blvd
Kisiel Joseph J (619-620) 1570 Main
Klein Samuel H (207) 1618 Main
Krajewski Leon (405) 115 State
Krasnoff Charles W (608) 1570 Main
Label Philip B 2d fl 1253 Main
Lally Thomas J (403) 1537 Main
Lanigan James E (312) 1537 Main
Lanigan Thomas N (312) 1537 Main
Lemis George T (203-204) 115 State
Leveton Albert A 14 Maple
Leveton Edward E 14 Maple
Licht William S (325) 1618 Main
Little Thomas G (605-608) 44 Vernon
Lockwood Robert (305-306) 175 State
Mackler Harold (302-303) 175 State
Malkasian George D (201) 145 State
Maloney James H T (7) 66 Vernon
Manning Paul R 46 Hall
Manning William F (514) 1537 Main
Mannix Geo E (805) 1562 Main
Marran Vincent P Jr 26 Maple
Martineau Horace W (1-2) 155 Boston rd
McAleese T Karl (307) 1570 Main
McCormick Richard E (303) 1421 Main
McNally John (514) 293 Bridge
Megas T John (6) 786 State
Merrill Robert C 135 Thompson
Metz John 501 Belmont av
Meyer Irving (2) 4 Chestnut
Miller Eli 497 Sumner av
Mitchell David H (711-712-713) 1562 Main
Mitchell Joseph S (711-713) 1562 Main
Moran John A (214) 1634 Main
Moran John F (603) 44 Vernon
Morgan Warren (1A) 820 State
Noonan Edward J r (408) 1537 Main
Quinn William J 576 Sumner av
Redden James A 843 Chestnut
Redden Joseph E (301) 1537 Main
Reiser Frank A 26 Riverview ter
Resnick Jack M 38 Chestnut
Richey Robert M 691 State
Rock Albert C (310) 293 Bridge
Rock Albert C Jr (300-302) 93 Bridge
Rock Edson (222) 121 Chestnut
Romanos William J 83 Maple
Rose James M (201) 293 Bridge
Roy Emile A (203) 1537 Main
Ruggles Everett H (405) 4 Vernon
Rypyse Stanley J (212-214) 121 Chestnut
Saffer Ralph M (524) 293 Bridge
St Marie Gerold L (409-410) 1537 Main
Shapiro Maurice (313) 1537 Main
Silverman Lester M (40-42) 1570 Main
Speight Stephen L (206-208) 293 Bridge
Staples Vincent J (314) 1570 Main
Stein Harvey A (702) 1200 Main
Tillman Jacob (506) 1618 Main
Trebbin Frederick (307) 1537 Main
Trebbin Lawrence F (308) 1537 Main
Welch Edward J (314) 293 Bridge
Welch John P (211) 293 Bridge
Wessler Myron (4) 333 Bridge
Wilson Herbert (611) 1570 Main
Wright William L (7) 820 State
Ziemian Stefan S 10 Parker IO

DEPARTMENT STORES

Blake's Department Store Inc 513 Sumner av
Enterprise Stores Inc 1592 Main
Firestone Stores 264 Dwight
FORBES & WALLACE INC 1414 Main c Vernon—See top lines and p 118
Franklin Ben Stores 177 Main IO
Goldsmith Jacob 1868 Main
King's Dept Store 841 State
Kitchener's Department Store 166 Main IO
Martin's Junior Dept Store 760 State
Neisner Bros Inc 1459 Main
Penney J C Co 1320 Main
Poole's Dry Goods Co 1514 Main
SEARS ROEBUCK AND CO 135 Memorial av W Spfd tel 9-3851—See p 119
STEIGER ALBERT COMPANY 1477-1479 Main—See top lines and p 120

DEPARTMENT STORES—5c to $1.00

Armory 5c to $1.00 Store 508 Armory
Clark's 5c to $1.00 Stores 784 784½ State
Economy Five & Ten Cent Store 532 Main IO
Jay's 5c to $1.00 Store 1019 Main
Kresge S S Co 1528-1540 Main
Kresworth 5c to $1.00 Store 737-737½ Sumner av
Martin's 5 and 10 Cents Store Inc 2034 Main
Rogers North End Dept Store 1960 Main
Woolworth F W Co 1454 and 1809 Main

ALBERT C. WHITE, JR., INC.
496 BRIDGE ST. TELEPHONE 2-5109
COMPLETE
INSURANCE SERVICE

FORBES & WALLACE . . SHOPPING CENTER FOR WESTERN NEW ENGLAND

SARAT MOTOR SALES - FORD
SALES SERVICE PARTS
TELEPHONE SPFD. 3-3902
274 SPRINGFIELD STREET
NORTH AGAWAM, MASS.

DEPUTY SHERIFFS
Ascher Joseph (317) 31 Elm
Barbeau Leon J (447) 31 Elm
Shine Fred J (436) 31 Elm

DERMATOLOGISTS
(See also Beauty Shops)
Breck John H (515) 31 Elm
Warner John E & Associates (508-509-510) 1562 Main

DESIGNERS
Beacon Tool & Design Inc 512 Main IO
Boucher Aurore M (fur) 48 Chapen ter
Chaffee Edgar W (514) 1570 Main
Design Engineers (32) 182 State

*DESIGNERS—JEWELRY
FREDERICK'S JEWELERS INC 1563 Main—See p 165
KITTREDGE M J INC 1354 Main—See p 166
TRUE BROTHERS INC 1390 Main and 6 Pynchon—See p 168

*DESIGNERS AND BUILDERS—WINDOW DISPLAYS
WINDOW DISPLAY ACCESSORIES 4 Beauchamp tel 6-0824—See p 131

DETECTIVE AGENCIES
Quilty's Detective Agency (14) 66 Vernon
Standard Service Bureau Inc The 3d fl 20 Dwight
Whitney Detective Service (310) 44 Vernon
Worthington Investigation Service 1009-1110 1387 Main

DIAMOND SETTERS
Cooper Engene S (312) 17 Hampden

DIAMONDS—INDUSTRIAL
Hayfred Co 91 Broadway

DIAMOND AND PRECIOUS STONES
(See also Jewelers—Retail)
BART JEWELERS INC 1585 Main cor Worthington tel 3-8414—See p 164
Cohen Nathan (whol) (206) 1618 Main
FREDERICK'S JEWELERS INC 1563 Main—See p 165
KITTREDGE M J INC 1354 Main—See p 166
Landen & Son (906) 1387 Main
NEWELL'S INC 1690 Main—See p 169
TRUE BROTHERS INC 1390 Main and 6 Pynchon—See p 168

DICTATING MACHINES
Atwell Co The (409-410) 121 Lyman
Dictaphone Corp 5th fl 53 Hillman

*DIE CASTINGS
HAMPDEN BRASS AND ALUMINUM CO 262 Liberty—See p 188

DIE MAKERS
BAY STATE TOOL AND MACHINE CO 412 Albany—See p 202
NATIONAL GAGE & DIE CO (202) 145 Chestnut tel 9-4709—See p 201
NORTHEAST TOOL & ENGINEERING CO 797 Page Blvd tel 6-0464—See p 197
PRODUCTION TOOL & DIE CO INC 572 St James av—See p 194

*DIES GAUGES AND FIXTURES—MFRS
VARSITY MANUFACTURING INC 732 Cottage tel 4-8720

*DIES JIGS AND FIXTURES
GENERAL MOLD AND TOOL CO INC 876 Bay tel 9-3614—See p 201

*DINNERWARE—DEALERS
LOTUS CHINA & GLASS CO INC 1399 Riverdale W Spfd—See p 122

*DIRECT MAIL ADVERTISING
(See also Letter Shops)
BETTER LETTER SERVICE 44 Taylor
COLLINS HELENA M (504) Young Bdg 1653 Main—See p 207

*DIRECTORY PUBLISHERS
MANNING H A COMPANY (317) 33 Lyman—See p 228
PRICE & LEE CO THE (504) Young Bdg 1653 Main main office 248 Meadow New Haven Conn—See p 229

DISPENSING OPTICIANS
CHENEY J E & STAFF INC 301 Bridge—See Back Cover

*DISPLAY EXHIBITS AND FLOATS
TEN BROECK W R (345-351) 196 Worthington tel 4-3553—See p 170

*DISPLAY FIXTURES
TEN BROECK W R (345-351) 196 Worthington tel 4-3553—See p 170

DISPLAY FORMS AND FIXTURES
United Display Corp (207) 121 Lyman

*DISPLAY MATERIALS—INTERIOR AND EXTERIOR
TEN BROECK W R (345-351) 196 Worthington tel 4-3553—See p 170

*DISPLAYS
MARCUS LEONARD H INCORPORATED (exhibits and signs) 151 Dwight—See p 253

DISTRIBUTORS
ATLANTIC STATES WAREHOUSE & COLD STORAGE CORPORATION 385 Liberty—See p 259
Malco Table Pad Co (1) 18 Hancock
Meltzer Oscar 18 Knollwood
ROURKE-ENO PAPER CO INC THE (paper) 851 State tel 7-4737—See p 224
Spafford Inc (4th fl) 31 Hillman
Spitzler Oscar Distributing Co 59 Napier
Springfield Food Co 201 Liberty
Universal Carloading and 255 Liberty

DOLL HOSPITALS
Briggs Albert B 798 Main
Harriet's Doll House 49 Norman

DOLL MFRS
Lorraine's Doll Shop 100 Wilmont

*DOOR CHECKS—SALES AND SERVICE
GIFFORD A W CO 43 Lyman—See p 173

*DOOR CLOSERS—SALES AND SERVICE
GIFFORD A W CO 43 Lyman—See p 173

*DOORS—ALUMINUM
GALLANT WILLIAM D CO (202) 292 Worthington Dial 7-9490—See p 262

DOORS—OVERHEAD
Overhead Door Co 57 Vernon

*DOORS SASH AND TRIM
(See also Sash Windows Doors and Trim)
LUCIA LUMBER COMPANY Silver Agawam Mass tel Spfd 6-7286—See p 182
LUMBER CENTRE INC 390 Albany tel 7-5058—See p 174
SPEAR LUMBER CO INC PO Box 33 Feeding Hills Mass yard West Suffield Conn tel Windsor Locks 2-5319—See p 180
WALKER T M CO 31 Market—See p 223

*DOORS WINDOWS SASH AND TRIM
EAST LONGMEADOW LUMBER CO Crane av East Longmeadow Mass—See p 178

*DORMITORIES
YOUNG MEN'S CHRISTIAN ASSOCIATION 122 Chestnut—See p 277

*DRAIN PIPE
VALENTINE LUMBER & SUPPLY CO (and sewer) 102 Albany—See p 181

*DRAPERIES
(See Curtains and Draperies)

*DRAYAGE
SPRINGFIELD & SUBURBAN EXPRESS 255 Liberty tel 2-8822—See p 273

*DRESSES AND GOWNS—RETAIL
(See also Clothing—Women's)
MURIEL'S 1451 Main—See p 121

SALES
RENTALS
MANAGEMENT
HENRY M. CLARK CO., REALTORS
100 BROADWAY TELEPHONE 7-0231
APPRAISALS
MORTGAGE
LOANS

ALBERT STEIGER COMPANY
DEPARTMENT STORE - 1477-1479 MAIN ST.

DRESSMAKERS

Barney Rose A 90 Oswego
Becker Anna (I) 10 Chestnut
Borelli Patricia A Mrs (1) 6 Norwood
Boulrice Martha I (237) 196 Worthington
Bourbeau M Emile 107 Oakland
Bourcier Regina 23 Osgood
Connolly Frances V 24 Avon pl
Costello Bertha Mrs 18 Ormond
Crocker Virginia C 102 Belmont av
Fenn Vesta L Mrs 17 Spencer
Freeman Harriet B 26 Mapledell
Grossman Betsy (3) 19 Salem
Hartt Margaret M 36 Harvard
Humiston Mildred M Mrs 44 James
Krueger Helen B 3332 Main
Louis Grace A Mrs (1) 178 Orange
Louise Dressmaking Shoppe (228) 196 Worthington
Mrion Nan A 111 Oakland
May's Dressmaker & Alterations (202) 1597 Main
McNally Maude M Mrs 293 Dwight st ext
Noonan Margaret A 120 Belmont av
Nugent Cecile R Mrs (615) 1570 Main
Oram Margaret 12 Niagara
Panko Frances Mrs 483 Main IO
St Laurent Mary A 36 Harriet
Sheaff Rose A Mrs (9) 322 Union
Spivey Merita 16 Monson av
Thomas Rose M (5) 86 Belle
Weston Alice M (12) 40 High
Wetherby Florence M Mrs 8 Stebbins

DRESSMAKERS' SUPPLIES

Charles' Trimming House (202) 1490 Main

*DRINKING CUPS AND CABINET MFRS

UNITED STATES ENVELOPE CO general office 21 Cypress—See p 187

*DRIVEWAYS—ASPHALT

GLEASON ALTON E 1626 Bay at Boston rd—See p 79
TEBALDI BROS 14 Alsace tels 6-7615 and 6-4750—See p 109

*DRIVEWAYS—CEMENT

RYLAND THOMAS P CO 67 James tel 4-7943—See p 107
TEBALDI BROS 14 Alsace tels 6-7615 and 6-4750—See p 109

*DRIVEWAYS—HOT ASPHALT AND MACADAM CONTRACTORS

GLEASON ALTON E (Col Provia) 1626 Bay at Boston rd—See p 79

*DROP FORGINGS

MOORE DROP FORGING CO 38 Walter—See p 185
NORTHEAST TOOL & ENGINEERING CO 797 Page Blvd tel 6-0464 —See p 197
STORMS DROP FORGING COMPANY 70 Storms ct—See p 186

*DRUG STORE FIXTURES AND EQUIPMENT

McKESSON & ROBINS INC 8 Birnie av—See p 123

*DRUG SUNDRIES

McKESSON & ROBBINS INC 88 Birnie av—See p 123

DRUGGISTS—RETAIL

Acre Drug Inc 1236 Parker
Adams Drug Store Inc 614 Page blvd
Arcade Pharmacy 165 State
Bay Pharmacy 155 Sherman
Blanc Pharmacy 803 Belmont av
Blance Pharmacy Inc 520 Sumner av
Brightwood Pharmacy 3274 Main
Carew Pharmacy 887-889 Carew
Carroll's Cut Rate 1571 Main
Central Pharmacy 267 Central
Charkoudian Drug Corp 819 State
Charron J S 2748 Main
City Line Pharmacy 808 White
Delehanty Drug Store 158 Rifle
East Court Drug Co Inc 1305 Main
East Springfield Pharmacy 61 St James blvd
Edward's Pharmacy 477 State
Erard Drug Store 3090 Main
Exedis Michael D 188 Eastern av
Federal Pharmacy 946 Worthington
Fort Pleasant Pharmacy 32 Fort Pleasant av
Franklin Drug Inc 1869 Main
Frodema Henry A 853 Dwight
Hancock Pharmacy 693 State
Harris Pharmacy 454 Bridge
Henry's Pharmacy 298 Franklin
Highland Pharmacy 360 Bay
Home Pharmacy 2960 Main
Hyland's Drug Store 500 Armory
Kane's Pharmacy 937 Worthington
Kazin's Pharmacy 246 Belmont av
Kimball Pharmacy 101 Chestnut
King C W & Co 749 Sumner av
Korobkin Pharmacy 728 Dwight
Landers Pharmacy 435 Springfield
Leonard Drug Inc 2128 Main
Liberty Heights Pharmacy Inc 809 Liberty
Liggett Drug Co Inc 1411 Main
Mackler Leslie G 760 Sumner av
Maitland's Pharmacy 520 Allen
McCarthy Drug Co 512 Sumner av
Memorial Square Drug Co 2236 Main
Miller George L 298 Belmont av
Mongeau Paul 22 Main IO
Montcalm Pharmacy 164 Main IO
Murray's Drug Store 180 Hancock
Nagle's Pharmacy 69 Sumner av
Oak Grove Pharmacy 972 State
Old Corner Drug Co 436 Chestnut
Orchard Pharmacy 2 Parker IO
Palace Drug Store Inc 359 Dwight
Patina John M 14 Orange
Pederzoli Inc 341 Wilbraham rd
Peters Drug Store 133 Boston rd
Pine Point Pharmacy 4 Berkshire av
Professional Building Pharmacy 18 Maple
Raleigh Drug Co Inc 190 State
Ray's Pharmacy 54 Walnut
Rayan Drug Co The 1834 Main
Sadler's Drug Store Inc 1134 Main
Saratoga Drug Inc 678 Main
Sexton Drug Store Inc 377 Belmont av
Shankman's Pharmacy 1171 Dwight
Simmers Drug Store 888 Sumner av
Sims Drug Store 353-355 Allen
Six Corners Drug Store Inc 296 Hancock
South End Pharmacy Inc 925 Main
Spring Street Drug Inc 121 Spring
Springfield Drug Co Inc 758 Main
Sunter A E Drug Co 85 Wilbraham rd
Sunter William F 165 Oakland
Sunter Winifred R 597 Dickinson
Triangle Pharmacy Inc 645 Dickinson
Walgreen's Drug Store 1200 Main
Wheeler Drugs 806 State
Whelen Drug Co 1507-1513 Main
Wolf Joseph G 1199 Sumner av
Zdon's Pharmacy 228-232 Eastern av

DRUGGISTS—WHOLESALE

Massachusetts Wholesale Drug Co 181 Taylor
McKESSON & ROBBINS INC 88 Birnie av—See p 123

*DRY CLEANERS

(See also Cleaners and Dyers) Dyers)

AMERICAN CLEANERS & DYERS INC 433 Eastern av—See p 90
CITY DYE WORKS 1159 State—See p 90
FITZGERALD INC CLEANERS & DYERS 10 Kendall tel 4-8232—See p 91
PARK CLEANERS & DYERS INC 106 Kensington av—See foot lines and p 91
PIONEER VALLEY LAUNDRY INC 137 Main Dial 2-1112—See p 171

DRY GOODS—RETAIL

(See also Department Stores)

Albert Michael 684 Dwight
Annette Shop The 584 Belmont av
Bargain Center The 1876 Main
Bilsky Jacob 595-597 Dwight
Consolidated Dry Goods Co 32 Harrison av
D'Andrea Matilda R Mrs 14 Eastern av
Daniels Bros Inc 11 Hampden
Hall Joseph C 1247 Main
Hayden Ellen W 10 Walnut
Hutchinson Harold L 1127-1129 State
Kamerman Isadore 782 Dwight
Len-Ann's Shop 135 Boston rd
Luella's Dry Goods Store 616 Page blvd
Marlin's 1252 Main
Morais Ethel R Mrs 518 Main IO
Plata Mary 536-538 Main IO
Pritchard William 758 Sumner av
Robertson Malcoln 71 Suffolk
Robillard Dry Goods Co 2853 Main
STEIGER ALBERT COMPANY 1477-1479 Main—See top lines and p 120
Tumidajski Stanley J 563 Main IO
Yard Stick 17 Catherine
Zachara Anna M Mrs 10 Parker IO

SPRINGFIELD STAMP & DIE CO. INC.
PRINTING DIES
STEEL STAMPS
RUBBER STAMPS
MARKING ROLLS
Engraving
LETTERS
FIGURES
NAME PLATES
HOBS
329 DWIGHT ST.
Tel. 6-2590.

● Expert Repairing
● Fringing
● Machine Binding
● Overcasting
HOSKIN RUG CO.
929 MAIN ST. SPRINGFIELD, MASS.
Telephone 4-8086
● American Oriental
● Axminsters
● Broadloom, Wall to Wall
● Wiltons

FIELD, EDDY & BULKLEY
1200 MAIN STREET PHONE 4-1112
SPRINGFIELD FIRE and MARINE
LOCAL AGENTS

MOSS MOTOR SALES, Inc.
STUDEBAKER SALES & SERVICE
TEL. 6-0327
92 Memorial Ave.
West Springfield

DRY GOODS—WHOLESALE

Dwight Trading Corp (310) 1618 Main
Halpern Jobbing Co 153 Ferry
Joseph Mfg Co 1807 Main
Lynch & Katz Inc 367 Worthington
Rubin Bros Inc 69-83 Ferry
Rubin Eli & Sons 147 Ferry
Springfield Distributing Co 1876 Main
Truesdell W E (200) 33-43 Lyman

*DUCT AND FITTINGS—MFRS

LINE W C CO INC (aluminum and galvanized) 586 Riverdale W Spfd —See Front Cover and foot lines

*DUPLICATED FORM LETTERS

COLLINS HELENA M (504) Young Bdg 1653 Main—See p 207

DUPLICATING MACHINES

Multigraph Sales Agency 113 Chestnut

DYERS—TEXTILE AND LEATHER

Sterling Textile Co 109 Mill

*DYERS AND CLEANERS

(See also Cleaners and Dyers)

AMERICAN CLEANERS & DYERS INC 433 Eastern av—See p 90
FITZGERALD INC CLEANERS & DYERS 10 Kendall tel 4-8232—See p 91
PARK CLEANERS & DYERS INC 106 Kensington av—See foot lines and p 91

*EATING PLACES

BOWLES LUNCH Office (213) 1618 Main restaurant 1622 do—See p 246
CIRO'S RESTAURANT & BAR 868-870 Main tel 6-9626—See p 88

*EAVE TROUGHS AND CONDUCTORS

EAST SPRINGFIELD ROOFING CONTRACTOR (wood and metal) 58 Price tel 3-0889—See p 114
POWELL BENJAMIN SONS INC (wood-galvanized-copper) 109-115 Allen—See side lines and p 276
YOUNG J O INC (wood) 36-60 Laurel tel 7-3515—See p 276

*EDUCATIONAL INSTITUTIONS

WESTERN NEW ENGLAND COLLEGE 114 Chestnut—See opp Inside Back Cover

EGG DEALERS—RETAIL

Progressive Farms Co 178 Oakland
SPRINGFIELD CO-OPERATIVE AUCTION MARKET ASSN INC 64 Napier tel 2-5994—See p 123

EGGS—WHOLESALE

Barez Nathan 107 Jefferson av
Berkshire Egg Co 58 Washburn
SPRINGFIELD CO-OPERATIVE AUCTION MARKET ASSN INC 64 Napier tel 2-5994—See p 123
Winer N & Son Inc 690 Worthington

ELASTIC GOODS MFRS

Arrow Elastic Co Inc 3d 5th flr 48 Hampden
Elastic Braid & Web Co 5th fl 48 Hampden

*ELECTRIC CONSTRUCTION AND WIRING

PAINE CHESTER D INC 673 White tel 9-3863—See top lines and p 110
PIEROWAY ELECTRIC CO 1522 State—See p 129
SKOLNICK SAMUEL 14 Kaynor tel 2-8398—See page 111
STANDARD ELECTRIC 37-43 Worthington tel 4-1168—See p 110

*ELECTRIC FIXTURES AND SUPPLIES

OAKES ELECTRICAL SUPPLY COMPANY 271 Appleton Holyoke Mass tel Spfd 3-4567—See p 132
STANDARD ELECTRIC CO 37-43 Worthington tel 4-1168—See p 110

*ELECTRIC HOUSEHOLD APPLIANCES

HOLLAND T V & APPLIANCES 140 Boston rd tel 2-0988—See p 127
LEMOINE R H INC 163 Lyman—See p 125
PAINE CHESTER D INC 673 White tel 9-3863—See top lines and p 110
STANDARD ELECTRIC 37-43 Worthington tel 4-1168—See p 110
STEIGER'S HOME APPLIANCE DIVISION 161 Bridge—See p 126

*ELECTRIC LIGHT COMPANIES

(See also Light Heat and Power Companies)

WESTERN MASSACHUSETTS ELECTRIC CO main office 73 State power station foot State service building 210 Alden water dept 251 Wilbraham av steam electric generating plant off 35 Memorial West Spfd

*ELECTRIC MOTOR CONTROLS

ANCHOR ELECTRIC SERVICE CO INC 151 Birnie av—See p 124
GRAVES ELECTRIC MOTOR CO INC rear 521 State tel 9-1078—See p 124

*ELECTRIC MOTOR REPAIRING

ANCHOR ELECTRIC SERVICE CO INC 151 Birnie av—See p 124
GRAVES ELECTRIC MOTOR CO INC rear 521 State tel 9-1078—See p 124

*ELECTRIC MOTORS—NEW

ANCHOR ELECTRIC SERVICE CO INC 151 Birnie av—See p 124
GRAVES ELECTRIC MOTOR CO INC rear 521 State tel 9-1078—See p 124

*ELECTRIC MOTORS—USED

ANCHOR ELECTRIC SERVICE CO INC 151 Birnie av—See p 124
GRAVES ELECTRIC MOTOR CO INC rear 521 State tel 9-1078 —See p 124

ELECTRIC MOTORS AND GENERATORS

ANCHOR ELECTRIC SERVICE CO INC 151 Birnie av—See p 124
OAKES ELECTRICAL SUPPLY COMPANY 271 Appleton Holyoke Mass tel Spfd 3-4567—See p 132
Superior Electric Co Inc 501 StJames av

*ELECTRIC NEEDLE SPECIALISTS

(See Electrolytic Treatment)

*ELECTRIC RANGES

HETTINGER ELECTRIC CO Security Bdg 48-50 Vernon tel 3-6678—See foot lines
HOLLAND T V & APPLIANCES 140 Boston rd tel 2-0988—See p 127
LAKE ENGINEERING CO 398 Longmeadow st Longmeadow tel L O 7-3331—See p 214
PAINE CHESTER D INC 673 White tel 9-3863—See top liens and p 110
RETAIL FURNITURE WAREHOUSE INC 1651 Riverdale W Spfd—See p 137
ROBERTS C J ENGINEERING CO 48 Dwight—See side lines
STANDARD ELECTRIC CO 37-43 Worthington tel 4-1168—See p 110
STANDARD TIRE SALES INC (popular makes) 161 Chestnut tel 3-6666—See p 59

ELECTRIC REFRIGERATION

QUIMBY ELECTRICAL APPLIANCE CO (Frigidaire) 73-75 Wilbraham rd—See p 246

*ELECTRIC REFRIGERATOR REPAIRERS

ROBERT C J ENGINEERING CO 48 Dwight—See side lines

*ELECTRIC REFRIGERATORS

HETTINGER ELECTRIC CO Securty Bdg 48-50 Vernon tel 3-6678—See foot lines
HOLLAND T V & APPLIANCES 140 Boston rd tel 2-0988—See p 127
LAKE ENGINEERING CO 398 Longmeadow st Longmeadow tel LO 7-3331—See p 214
PAINE CHESTER D INC 673 White tel 9-3863—See top lines and p 110

IMPERIAL Washable WALLPAPERS
SPRINGFIELD WALLPAPER & PAINT CO.
486 BRIDGE ST. TEL. 3-4111 SPRINGFIELD, MASS.
Kyanize PAINTS

CHESTER D. PAINE, INC. ELECTRICAL CONTRACTORS - 673 WHITE ST.
APPLIANCES-LIGHTING FIXTURES-Tel. 9-3863

Electric Refrigerators—continued

ROBERTS C J ENGINEERING CO 4 Dwight—See side lines

*ELECTRIC REPAIRS

PAINE CHESTER D INC 673 White tel 9-3863 —See top lines and p 110
PIEROWAY ELECTRIC CO 1522 State—See p 129
SKOLNICK SAMUEL 14 Kaynor tel 2-8398—See p 111

*ELECTRIC WASHING MACHINES—DEALERS

PAINE CHESTER D INC 673 White tel 9-3863—See top lines and p 110
STANDARD ELECTRIC CO 37-43 Worthington tel 4-1168—See p 110

*ELECTRIC WELDING

HAARMANN STEEL CO office and works Meadow n Ducharme av Willimansett mail address PO Box 206 Holyoke tel Holyoke 7274—See p 254
WALSH HOLYOKE BOILER WORKS DIV 110 Appleton n Mechanic Holyoke Mass—See p 196.

*ELECTRIC WIRING

PAINE CHESTER D INC 673 White tel 9-3863—See top lines and p 110
PIEROWAY ELECTRIC CO 1522 State—See p 129
ROSTOWSKI ELECTRIC CO 191 Franklin tels 4-6024 and 4-3736—See p 129

*ELECTRIC AND HOUSEHOLD APPLIANCES

VICTORIA TIRE CO INCORPORTED 70 Dwight—See p 60

*ELECTRICAL APPLIANCES

(See also Electrical Equipment and Supplies)

CARDEE DISTRIBUTING CORP (wholesale) 65 Main tel 3-7801—See p 25
CITY TIRE CO INC 218-224 Dwight cor Harrison av—See p 54
EDDIE'S RADIO AND TELEVISION CO 1138 Memorial av W Spfd tel 9-4309—See p 1051
GONYEA N W INC 20 Osborne ter tel 4-3360—See p 113
HETTINGER ELECTRIC CO Security Bdg 48-50 Vernon tel 3-6678—See foot lines
HOLLAND T V & APPLIANCES 140 Boston rd tel 2-0988—See p 127
STANDARD TIRE SALES INC (popular makes) 161 Chestnut tel 3-6666 —See p 59

ELECTRICAL CONTRACTORS

American Electric Service & Main Tenance Co 5 Paramount
Belmont Electric Co 316 Belmont av
Bloch & Paquette 23 Blodgett
Brouillet Joseph O rear 61 Dresden
Brunton Electric Company 29 Kendall
Collins Electric Co Inc The 211 Worthington
Daly Jeremiah C 313 Fountain
Electric Motor Repair Co 2d fl 15 Park
Felici Armand 66 Union
Fettes Electric Co 576 Page blvd
Fitzgerald John A 43 Oxford
Gardella Richard C 2474 Main
Glushien Morris 487 White
Grogan Electric Co 503 Sumner av
HETTINGER ELECTRIC CO Security Bdg 48-50 Vernon tel 3-6678—See foot lines
Heyman Electric Company 489 Worthington
HINCKLEY R L INC 462 Front Chicopee tel Spfd 2-9590 tel Chicopee 824—See p 130
Hirbour Albert T 67 Fallston
Hryniewicz Paul P 20 Parker IO
Kaplan Nathan 75 Harkness av
Keene Milton M 88 Overlook dr
Kurtycz Stephen J 31 Piedmont
McGrath Arthur F 167 Long Hill
Morse Harold M 58 Willard av
PIEROWAY ELECTRIC CO 1522 state—See p 129
Quick Service Electric 331 Dwight
Ross Edwin O (819) 1200 Main
ROSTOWSKI ELECTRIC CO 191 Franklin tels 4-6024 and 4-3736—See p 129
Schmitt Mansuit L 198 Chestnut
Skolnick Samuel 14 Kaynor tel 2-8398—See p 111
Sprinfield Electrical Co 53 Taylor
STANDARD ELECTRIC CO 37-43 Worthington tel 4-1168—See p 110
STARR ELECTRIC CO INC 19 Broadway tel 3-4101
TURNER RICHARD A CO INC 440 Worthington
Tyburski Walter S 7 Kosciusko IO
Ward Eelectric Co 647 Worthington
William's Service 14 School
Winters Stephen C 145 Harkness av
Zanetti Richard 74 Lionel Benoit rd

*ELECTRICAL ENGINEERS

OAKES ELECTRICAL SUPPLY COMPANY 271 Appleton Holyoke Mass tel Spfd 3-4567—See p 132
PAINE CHESTER D INC 673 White tel 9-3863—See top lines and p 110

ELECTRICAL EQUIPMENT AND SUPPLIES—DEALERS

Belmont Sales Co 3d fl 34 Hampden
DEAN MARTIN E (theatres and dance halls) 29 Beauchamp tel 6-0824—See p 131
Demarest R E Co Inc 135 State
Dumais V J 239 Main IO
Eastern Electric Supply Co 58 Willow
Electric Outlet Co Inc 1763 Main
General Appliances 18-20 Parker IO
General Electric Company (704) 1387 Main
Goodless Electric Co 1156 Dwight
Graybar Electric Co Inc 32 Patton
Hampden Electric Supply Co 899 Main
Hayes Charles E Co 189 Taylor
Jamson Store 176 Main IO
Kalamazoo Sales & Service Inc 1080 State
Lafleur Electrical Appliances Inc 2859 Main
Low Supply Co 243 Worthington
MacArthur Products Inc 34 Front IO
Mascon Distributors Inc 214 Birnie av
Morton Electrical Supplies Co Inc 884 Main
New England Service Center Inc 855 State
OAKES ELECTRICAL SUPPLY COMPANY 271 Appleton Holyoke Mass tel Spfd 3-4567—See p 132
PIEROWAY ELECTRIC CO 1522 State—See p 129
Regal Appliance Stores 1120 Main
ROBERTS C J ENGINEERING CO 48 Dwight—See side lines
Rogers Home Appliances 1080 State
Spinney B H Co 153 Plainfield
Westinghouse Electric Supply Co 46 Hampden
Williams George F 286 Worthington

ELECTRICAL EQUIPMENT AND SUPPLIES—MFRS

American Bosch Corporation Main st Chicopee line
American Time Corporation 4th fl 15 Park
C & P Electric Works Inc Shaw's la
Eastern Manufacturing Co Inc 199-201 Union
General Electric Co 135 Union
General Electric Supply Corp 484 Worthington
Titeflex Inc Hendee
Westinghouse Electric Corp 653 Page blvd and 395 Liberty

*ELECTRICAL EQUIPMENT AND SUPPLIES—WHOLESALE DISTRIBUTORS

OAKES ELECTRICAL SUPPLY COMPANY 271 Appleton Holyoke Mass tel Spfd 3-4567—See p 132
RIGA ELECTRICAL CORPORATION 376 Worthington

*ELECTRICIANS

(See also Electrical Contractors)

PAINE CHESTER D INC 673 White tel 9-3863—See top lines and p 110
ROSTOWSKI ELECTRIC CO 191 Franklin tels 4-6024 and 4-3736—See p 129
SKOLNICK SAMUEL 14 Kaynor tel 2-8397—See p 111

*ELECTRO PLATERS

(See also Platers)

MURRAY THOMAS J 964-966 Main W Spfd tel 2-3129—See foot lines and side lines

ELECTROLYTIC TREATMENT

(Electrolysis)

Bohling Sadie E (514) 1562 Main

The Union Central Life Insurance Co. 1200 MAIN STREET
CHARLES S. MERRIAM, Manager TEL. 4-3166

CHEMICALS Industrial • **BARKER CHEMICAL CO.** "A" COR. CIRCUIT AVE., WEST SPRINGFIELD • **TEL. 3-1007** • **BLEACH** Laundry Supplies

RALPH D. JONES, Inc. CHRYSLER – PLYMOUTH
721 Worthington St. • BODY REPAIRING - PAINTING • Tel. 6-6301 • Sales - Service - Parts - Wholesale and Retail

Telephone 6-7742
CURRAN-JONES, INC. Funeral Home
WEST SPRINGFIELD
109 MAIN STREET
"Offering A Community Service"

Electrolytic Treatment—continued
Chaput Alice Electrolysis Salon (229) 196 Worthington
Charm (519) 115 State
Helyn's Electrolysis Salon 1562 Main
Hickson Viva E (514) 1490 Main
Sally's Electrolysis Salon (311) 1383 Main
Sterling Salon (506) 115 State

*ELECTRONIC DRILLS
TARBELL J C ASSOCIATES INC (Elox) 64 Park tel 7-5381—See p 184

ELECTRONIC EQUIPMENT AND SUPPLIES
DEL PADRE L L ASSOCIATES 236-240 Chestnut tel 9-5658—See p 264
Electronic Coils Inc (300-306-308) 44 Taylor
Lyman Electronic Corp 12 Cas
R & S Electronics 158 Main IO
Soundco Electronic Supply Co 147 Dwight

ELECTROTYPERS AND STEREOTYPERS
Home City Electrotype Works Inc (610) 29 Worthington
Springfield Electrotype Service Inc 28 Fort
Van Vlack Charles Company 191 Chestnut

ELEVATOR MFRS
Otis Elevator Company 32 Taylor
Springfield Iron Works Inc 3 Amboy st

ELEVATORS
Safety Devices Inc (507) 1387 Main

ELOCUTION TEACHERS
Clark Althea D (6) 10 Chestnut
Gary Adele King 37 Magnolia ter

*EMBALMERS
DICKINSON-STREETER CO 305-307 State and 39 High Brattleboro Vt—See back edge
HAFEY FUNERAL SERVICE 494 Belmont av—See Back Cover

EMBLEM MFRS
NIXON COMPANY THE 161-165 Main IO tel Linden 3-3701—See p 198
YOUNG W M REGALIA CO INC THE (614) 29 Worthington tel 3-8151—See p 198

EMBROIDERY HEMSTITCHING AND STAMPING
Falls Women's Specialties (5) 18 Vernon

EMPLOYMENT AGENCIES
A B C Employment Service (11) 1862 Main
Bennett Secretarial Employment (620) 1200 Main
GAUGH SCHOOL OF BUSINESS THE 2d fl 182 State tel 6-3366—See p 250
Henry Kathryn V 104 Spring
Nationwide Business Service (311) 145 State
Newell Service The (408) 95 State
Personnel Service Associates (210) 115 State
Pioneer Placement Service (4) 215 Dwight
SPRINGFIELD CIVIL SERVICE AND COMMERCIAL SCHOOL (505-515) 145 State—See p 251
Springfield Teachers Agency (206) 1562 Main
Valley Placement Service (824) 95 State
Veterans Employment Service (407-408) 175 State

ENGINEERS
Cellite Engineers Inc 42 Hampden
Collins Engineering Co (302) 1562 Main
Colonial Engineering Co 36 New Dwight
DelNegro Ciro J 259 Carew
Devine Harry W 120 Orange
Lovenberg Albert M 124 Belmont av
McCLINTOCK & CRAIG INC (200) 458 Bridge—See p 132
Precision Engineering Co Inc (401) 317 Dwight
PRODUCTION TOOL & DIE CO INC 572 StJames av—See p 194
WRIGHT ROY M 116 Denver tel 6-5078—See p 112

*ENGINEERS—AIR CONDITIONING
CARDEE DISTRIBUTING CORP (Carrier) 65 Main tel 3-7801—See p 25
GRODSKY HARRY & CO INC 105 Greenwood—See p 114

ENGINEERS—CIVIL
ANDERSON C E ASSOCIATES (8) 66 Vernon—See p 132
COBB BEESLEY & MILES (516) 31 Elm—See p 133
Durkee White & Towne (426) 1694 Main
Greenwood Lee S (3) 198 Central
Merrill & Sears (205) 1653 Main
STEELE BROS (21) 10 Central W Spfd tel 6-3875—See p 1039

ENGINEERS—CONSULTING
Carlton William 125 Harvard
Morris Engineering Co 54 Buckingham
New England Production Consultants (23) 1214 Main
Newcomb Morton M 1003 Allen
Pond Kenneth H (213) 1562 Main
Smith Hazor J 39 Pratt

*ENGINEERS—CONTRACTING
CARLSON ERNEST F INC (400) 1694 Main—See p 98
LEY CONSTRUCTION CO 1215 Main and 1214 State tel 3-2151—See p 100

ENGINEERS—ELECTRICAL
Long E W Inc 624 Worthington

*ENGINEERS—HEATING
GRODSKY HARRY & CO INC 105 Greenwood—See p 114

*ENGINEERS—LANDSCAPE
GAGLIARDUCCI TONY A & SONS office and yard 227 Mill tels 4-0219 6-7594—See p 99

ENGINEERS—MANAGEMENT
Industrial Consultants Co The (349) 31 Elm
Industrial Engineering 120 Powell av
Scott C Russell 125 StJames av

ENGINEERS—MECHANICAL
Chase Earle Merritt Corp (200) 496 Bridge
Eden James A 81 Florida
Research Engineering Co Inc (6 and 10) 1660 Main
Roper & Broderick (440) 1694 Main
Whyte Engineering Co 185 Rowland

*ENGINEERS—PLUMBING
GRODSKY HARRY & CO INC 105 Greenwood—See p 114

ENGRAVERS
Master Designer & Engraver (305) 1597 Main
McKinnon James Co The (510) 1653 Main
Wilson George R 116 Hastings

ENGRAVERS—JEWELRY
Bertrand Arthur (324) 196 Worthington
TEN BROECK W R (345-351) 196 Worthington tel 4-3553—See p 170

*ENGRAVERS—MECHANICAL
SPRINGFIELD STAMP AND DIE CO INC 329 Dwight—See side lines and p 257

ENGRAVERS—PHOTO
Chemi-Graphic Co Inc 188 Liberty
MASSASOIT ENGRAVING CO THE (26) 77 Worthington—See p 226
P & B Engraving Co Inc (218) 1613 Main

ENGRAVERS—STATIONARY
FITZ R C & CO INC 347 Worthington tel 4-6671

*ENGRAVERS—STEEL DIE
CITY STAMP WORKS 317 Dwight tel 7-1697—See p 256

ENTERTAINMENT BUREAUS
Springfield Entertainment Bureau 193 Worthington

ENVELOPE MFRS
Eastern Envelope Manufactory Inc 837 State

5-6 COURT HOUSE PLACE
SPRINGFIELD REAL ESTATE EXCHANGE
We Specialize in Real Estate Investments
TEL. 3-4825

HAMPDEN SAVINGS BANK
INC. 1852 19 HARRISON AVENUE
Individual Accounts $1.00 to $5,000
Joint Accounts $1.00 to $10,000
Interest Begins 15th of Each Month
PAYABLE FEB. 15th AND AUGUST 15th

Envelope Mfrs—continued
Powers Paper Co 149 Wason av
UNITED STATES ENVELOPE CO general office 21 Cypress—See p 187

*ENVELOPE PRINTING
A & H PRINTING COMPANY 680 Dwight tel 3-1090—See p 227

*EVENING SCHOOLS
SPRINGFIELD CIVIL SERVICE AND COMMERCIAL SCHOOL (505-515) 145 State—See p 257

*EXCAVATING CONTRACTORS
(See also Contractors—Excavating and Grading)

COLLINS C F & SONS INC 5 Rose pl and 1577 Carew tels 2-0886—6-7064—See p 105
WRIGHT CHARLES A INC 70 Meadow Agawam tel Agawam-Spfd 6-6955—See p 111
WRIGHT ROY M 116 Denver tel 6-5078—See p 112

*EXECUTORS
SPRINGFIELD NATIONAL BANK 1531 Main 526 Sumner av 794 State 144 Main IO and 473 Longmeadow Longmeadow—See p 62
UNION TRUST COMPANY OF SPRINGFIELD MASSACHUSETTS 1351 Main branch 3316 Main and 618 Page blvd Drive-in-Bank rear Main off New St—See insert opp name Alphabetical Directory and p 65

*EXHAUST FANS—BLOWERS
SPRINGFIELD AUCTION CO 769 Dwight—See p 190

*EXHIBITS
MARCUS LEONARD H INCORPORATED (signs and displays) 151 Dwight—See p 253

EXPERIMENTAL AIRCRAFT AND AUTOMOBILE WORK
NATIONAL GAGE & DIE CO (202) 145 Chestnut tel 9-4709—See p 201

EXPRESS COMPANIES
Railway Express Agency Inc 31 Liberty

*EXPRESSING
NEW YORK-MASSACHUSETTS MOTOR SERVICE INC 110 Taylor—See p 271

EXPRESSING AND MOVING
(See also Trucking)

Acme Fast Freight Inc 2170 Columbus av
Allied Van Lines Inc 214 Birnie av
Athol & Springfield rear 162 Taylor
BOSTON AND SPRINGFIELD DESPATCH CO 361 Taylor—See p 272
Broz Express rear 162 Taylor
C & C Express Co Inc rear 162 Taylor
CABRINI MOVING SERVICE INC 531 Worthington tels 3-9183—6-8348 res 2-8900—See Back Cover and p 206
Campo's Express rear 162 Taylor
Carlson's Express rear 162 Taylor
Carroll's Express rear 162 Taylor
Clark's Express rear 162 Taylor
Cooke's Express Co Inc 180 Spring
Epstein's Express rear 162 Taylor
Fitchet Express 697 Union
Gay's Express Inc rear 162 Taylor
Gingros Express rear 162 Taylor
HILL BERT MOVER INC 225 Orange tel day or night 2-1417—See p 269
LaFond's Express 5 Westford cir
Regan's Express 5 Westford cir
Salter's Express rear 162 Taylor
Springfield-Northampton Express Co 140 Sharon
SPRINGFIELD & SUBURBAN EXPRESS 255 Liberty tel 2-8822—See p 273
VanDyke's Express rear 162 Taylor
Ward's Express rear 162 Taylor

*EXTENSION LADDERS
POWELL BENJAMIN SONS INC 109-115 Allen—See side lines and p 276

*EXTERMINATING COMPOUNDS
ACE SANITATION SYSTEM 1015 Main—See Front Cover

*EXTERMINATORS—BUG AND VERMIN
(See also Pest Control)

ACE SANITATION SYSTEM 1015 Main—See Front Cover
AMERICAN EXTERMINATING CO INC 61 Vernon tel 3-1917

*EXTRACTS AND ESSENCES
(See Flavoring Extracts—Mfrs)

*EYEGLASSES AND SPECTACLES
CHENEY J E & STAFF INC 301 Bridge—See Back Cover
JILSON RALPH INC 362 Bridge—See Back Cover

*F H A MORTGAGE LOANS
SPRINGFIELD BRANCH WORCESTER FEDERAL SAVING AND LOAN ASSOCIATION 1243 Main tels 7-1336 6-4269 6-6695—See p 204

*FACSIMILE TYPEWRITTEN LETTERS
COLLINS HELENA M (504) Young Bdg 1653 Main—See p 207

*FACTORY SITES
WHITE A C JR REALTOR 496 Bridge—See foot lines

*FANCY GOODS
(See Notions and Fancy Goods)

*FARM LOANS
FEDERAL INTERMEDIATE CREDIT BANK OF SPRINGFIELD 310 State—See p 70
FEDERAL LAND BANK OF SPRINGFIELD THE 310 State—See p 70

FARMERS
Anderson Harry G 519 Tinkham rd
Foster Harvey A 1600 Parker
Grochmal Mary Robbins rd
Hackey Camille 1400 State
Merrill Amos A 982 Allen
Minkley Herman R G 991 Parker
Pafumi Salvatore 164 Cooley
Rockford Russell B 1587 Parker

*FEDERAL AND STATE INCOME TAX RETURNS PREPARED
SANDERSON-GELIN & COMPANY (301) 1421 Main tel 3-0289—See p 263

FEED DEALERS—RETAIL
Gates H L 251 Worcester IO
LANE A J CO THE 117 Gardner—See p 93

FEED DEALERS—WHOLESALE
Allied Mills Inc (1117) 95 State
General Mills Inc (511) 175 State

*FELT PRODUCTS MFRS
NIXON COMPANY THE 161-165 Main IO tel LInden 3-3701—See p 198

*FELT AND FELT WORK
NIXON COMPANY THE 161-165 Main IO tel LInden 3-3701—See p 198
YOUNG W M REGALIA CO INC THE (614) 29 Worthington tel 3-8151—See p 198

FENCE MFRS
Cyclone Fence Division (516) 1537 Main
Guthrie Fence Co 765 Columbus av
Hanks Fence Co 466 Main
Independent Fence & Iron Works Inc 295 Columbus av
Springfield Fence Co 939 Columbus av

*FENCING
ROY J G LUMBER CO 861 Meadow Chicopee tels Chicopee 1180 and Springfield 3-1249—See p 175

*FERTILIZERS
LANE A J CO THE 117 Gardner—See p 93
METHE INC main store and warehouse 368 Taylor—See p 133
RYLAND THOMAS P CO 67 James tel 4-7943—See p 107

CITY COAL CO. Coal - Fuel Oils - Conn. Coke
Oil Burners - 145 Armory St., Tel. 4-7396

PERSIAN AND CHINESE RUGS Toros Omartian & Son, Inc. 390 BRIDGE STREET BROADLOOM CARPETS DIAL 6-1531

FIELD, EDDY & BULKLEY
1200 MAIN STREET
PHONE 4-1112
INSURANCE
Policies of Every Kind in All the Best Companies

TELEPHONES: 4-0781 4-1946
V. H. BRINN REAL ESTATE
MORTGAGE SERVICE - APPRAISALS - CONSTRUCTION - INSURANCE
Room 319
115 State Street

*FIBRE BOXES—CORRUGATED—MFRS

NEW ENGLAND CONTAINER CO factory and general offices Meadow n McKinstry av Willimansette mail address Chicopee tels Holyoke 6437 Spfd 2-3640 and 2-9573—See p 197

*FIDELITY BONDS

WHITNEY INSURANCE ASSOCIATES (9) 18 Vernon—See inside Front Cover

*FILL

BAXTER J E 1703 Page blvd—See p 80

RUXTON D D CO INC office and plant Chapin Ludlow Mass tel Ludlow 2278 in Spfd call Enterprise 6217—See p 83

*FILLING STATIONS

(See Gasoline Stations)

FILM PRODUCERS AND DISTRIBUTORS

BAY STATE FILM PRODUCTIONS INC formerly Bay State Film Productions Inc 35 Springfield Agawam Mass—See p 204

*FILM RENTAL SERVICE

MOVIE CENTER 7 Pearl tel 7-3552—See p 205

FILTER MFRS

Norwood Associated Engineers Inc 904 Columbus av

FINANCE COMPANIES

Associates Discount Corp (420-422) 1200 Main
Devonshire Financial Service Corp (203) 1200 Main
Household Finance Corporation (923) 1387 Main
Medical Guild (405) 1421 Main
National Finance Co (11) 66 Vernon
Seaboard Discount Corp (313) 1562 Main

FINANCIAL AGENTS

Kibney Albert L (710) 1837 Main

FIRE APPARATUS AND SUPPLIES

A S Fire Equipment Service 820 Worthington
Maxim Motor Co 187-189 Franklin

*FIRE BRICK AND FIRE CLAY

CARLSON OSCAR F CO Warehouse st off Island Pond rd tels 3-2319 and 3-6113—See p 74

COOK BUILDERS SUPPLY CO 850 Memorial av W Spfd tel 2-3193—See p 203

*FIRE BRICK AND PLASTIC FIRE BRICK—DEALERS

BAY STATE FIRE BRICK CO INC 100 Elmwood tel 3-8551—See p 75

CARLSON OSCAR F CO Warehouse st off Island Pond rd tels 3-2319 and 3-6113—See p 74

*FIRE ESCAPES—STEEL

HAARMANN STEEL CO office and works Meadow n Ducharme av Willimansett mail address PO Box 206 Holyoke tel Holyoke 7374—See p 254

FIRE EXTINGUISHERS

FOSS W J COMPANY 112-116 Broadway—See p 150

*FIRE INSURANCE

CLARK HENRY M AND CO 100 Broadway—See foot lines and p 233

FILED EDDY & BULKLEY 3d fl State Bdg 1200 Main—See top lines and p 153

HOLLAND INSURANCE AGENCY (404-408) 1634 Main—See p 234

HOWATT INSURANCE AGENCY (306) 1537 Main—See Front Cover

JOHNSON E D CO (402) 1562 Main—See p 240

MACMILLAN & SON 154 Broadway—See top lines Front Cover and p 235

MEACHAM L E & CO INC (703) Hitchcock Bdg 1562 Main—See p 159

MORIN INSURANCE AGENCY (502) Whitney Bdg 1570 Main—See foot lines and p 245

MUTUAL FIRE ASSURANCE COMPANY SPRINGFIELD (807) 145 State—See p 160

PRESTON & OLMSTEAD INC (501) Security Bdg—See top lines

REDFIELD R S & CO (812) 95 State—See p 156

SPRINGFIELD FIRE & MARINE-INSURANCE COMPANY 1250 State—See insert opp Classified Directory

WINN IRVING A AGENCY (503-505) 293 Bridge tel 2-1414—See p 161

*FIRE REPAIRS

DALEY T A & SONS 274 Armory—See p 104

*FIREPLACE EQUIPMENT

COOK BUILDERS SUPPLY CO 850 Memorial av W Spfd tel 2-3193—See p 203

FIREWORKS MFRS

Interstate Fireworks Mfg and Display Co Inc (627) 31 Elm

*FIRST MORTGAGE LOANS

LOMAS CHARLES B COMPANY THE Court Square Bdg 23 Elm—See Front Cover

FISH DEALERS—RETAIL

Boston Sea Food Inc 982 Main
Bousquet Raymond 660 Page blvd
Ellis Fish Market 386 Dickinson
Fish Bowl 684 Belmont av
Herman Morris 127 Ferry
Klibanoff Raymond 1226 Dwight
New York Fish Co 21-23 Ferry
Perry's Fish Market 1037 State
Schermerhorn Fish Co 13 Stockbridge
Siano Son's Fish Market 364 Walnut
SPRINGFIELD PUBLIC MARKET INC 1176 Main—See p 139
Springfield Smoked Fish Co rear 127 Ferry

FISHERMEN'S SUPPLIES

Holland Edward H 93 Fenwich

*FISHING TACKLE

MORRISSEY BROTHERS COMPANY 141 Main IO and 36 Oak IO tel LI 3-3301—See p 140

*FLAG MFRS

NIXON COMPANY THE 161-165 Main IO tel L Inden 3-3701—See p 198

YOUNG W M REGALIA CO INC THE (614) 29 Worthington tel 3-8151—See p 198

*FLAGSTONE

EAST LONGMEADOW LUMBER CO Crane av East Longmeadow Mass—See p 178

FLAVORING EXTRACTS—MFRS

Avlon's Flavors 5th fl 125 Dwight
Baker Extract Co 1 Extract pl

FLOOR COVERINGS

(See also Carpets Rugs and Floor Coverings)

ACE RUG CO 70 Locust—See p 248
Brody D R Co 64 Napier
Chabot & Faye Inc 254 Worthington
Forest Park Floor Covering Co 551 Sumner av
HOSKIN RUG CO 929 Main tel 4-8086—See foot lines
Linoleum Shoppe The 1049 Main
Morin William E 751 Liberty
SHALEN AND KONOVER INC 808 State at Winchester sq tel 9-2514—See p 134
Union Floor Covering Co Inc 808 Main
WHITE RUG COMPANY 1123 State—See foot lines

*FLOOR FINISHERS

HIGHLAND PAINT & WALL PAPER CO INC 91 Taylor—See p 222

*FLOOR POLISHERS

HIGHLAND PAINT & WALL PAPER CO INC 91 Taylor—See p 222

*FLOOR SANDING

GLEASON J J CO 90 Newhall tel 2-8544—See p 135

SPRINGFIELD WALLPAPER & PAINT CO 486 Bridge—See foot lines

Residential Heating and Air Conditioning
W. C. LINE CO., INC.
586 Riverdale St., W. Spfd., Mass., Tel. 6-6357
MFRS. DUCTS & FITTINGS

PRESTON and OLMSTEAD, Inc.
REPRESENTING THE TRAVELERS
THE WORLD'S LARGEST MULTIPLE-LINE INSURANCE COMPANY

*FLOOR STANDS
CHAPMAN VALVE MANUFACTURING CO THE 203 Hampshire IO—See p 195

*FLOORING
ROY J G LUMBER CO 861 Meadow Chicopee tels Chicopee 1180 and Springfield 3-1249—See p 175

*FLOORING CONTRACTORS
GLEASON J J CO 90 Newhall tel 2-8544—See p 135
HARTTER ERNEST H & CO 73 Kensington av—See p 152

FLOORS
Acme Floor Co 221 Dorset
Anthony Charles H 191 Hickory
Ciaschini Anthony 159 Dartmouth ter
Cowles Walter E 23 Kenwood pk
Floorcraft 114 Boston rd
Gleason Alfred J (2B) 40 Manor rd
GLEASON J J CO (repaired-sanded-refinished) 90 Newhall tel 2-8544—See p 135

FLORISTS—RETAIL
Abbe Avenue Greenhouses 97 Abbe av
Aitken Flowers Inc 22-24 Vernon
Allen Street Greenhouses 1592 Allen
Balboni Gardens 1075 Boston rd
Bean Solomon H 1267-69 Main
Benoit Edward D 904 Parker
Cerago's 1158 Main
EAST SPRINGFIELD FLOWERS SHOP & GREENHOUSE 548 Page blvd tel 2-7407
Elsie's Flower Box 160 Main I O
Flower Mart The 246 Dickinson
Forest Park Flower Shop 195 Dickinson
Fuller Vera Florist 23 Pine
Giorgi's Flowers 596 Carew
Hayes Flowers 93 Broadway
Highland Garden 844 Boston rd
John Norman Florists 835 Liberty
Kakley Doris Mrs 894 Carew
Lillian's Flower Shop 2660 Main
Lynch C J Florist 391 Armory
Martens Henry & Son 564 State
McCombe James 76 Silver
McDonald's Greenhouse 351 Parker
Page Frank M Inc 133 State
Pine Street Greenhouses 237 Pine
Rasclie's Flower Shop 2539 Main
ROBINSON FLORIST 1854 Main tel 2-6344—See p 135
Rose Bud Florist 1587 Main
SCHLATTER WILLIAM & SON INC 12 Pynchon and 437 Bay
Sheehan T F Florist 136 State
Spinks Flossie 113 Hancock
Tazzini's Flower and Gift Shop 1070 Main
Tierney's Flowers 163 State
Wenk's Florist 128 Hancock greenhouse 1058 Allen
X Flower Shop 432 Dickinson

FLORISTS—WHOLESALE
Edgewood Conservatories 157 Maynard
Martin John W 214 Evegreen rd
Pierson A N Inc 40 Taylor
Pine Point Greenhouse 2 Berkshire av

FLORISTS' SUPPLIES
Springfield Florist Supply Inc (whol) 22 Franklin
Wellette Florist Supply Co 260 Hancock

FLOUR DEALERS—WHOLESALE AND BROKERS
Pillsbury Mills Inc (413) 121 Lyman
Sands Taylor & Wood Co 47 Columbus av

*FLOUR GRAIN AND FEED
(See also Feed Dealers)
LANE A J CO THE 117 Gardner—See p 93

*FLUORESCENT FIXTURES
PIEROWAY ELECTRIC CO 1522 State—See p 129

*FLUORESCENT LIGHTING
STANDARD ELECTRIC CO 37-43 Worthington tel 4-1168—See p 110

FOOD PRODUCTS—PREPARED
Best Foods Inc 6 Ormsbee
Colonial Fried Products Inc 68 Church
Kay Bee Peanut Butter Co 64 Winthrop
Kraft's Food Co 369 Central
Schmidt J F Co The (214) 121 Lyman

*FOREIGN EXCHANGE
(See also Steamship Agents)
SPRINGFIELD FIVE CENTS SAVINGS BANK THE 1318 Main—See Insert opp Five Cents Savings Banks Alphabetical Directory
SPRINGFIELD NATIONAL BANK 1531 Main 526 Sumner av 794 State 144 Main IO and 473 Longmeadow Longmeadow—See p 62
SPRINGFIELD SAFE DEPOSIT AND TRUST 127-131 State tel 7-4321—See Insert opp name Alphabetical Directory and p 63
THIRD NATIONTAL BANK AND TRUST COMPANY OF SPRINGFIELD 1391 Main—See Insert opp name Alphabetical Directory and p 64
UNION TRUST COMPANY OF SPRINGFIELD MASSACHUSETTS 1351 Main branches 3316 Main and 618 Page blvd Drive-in-Bank rear Main off New St—See Insert opp name Alphabetical Directory and p 65

*FORGE WORK
CITY SPRING AND BRAKE CORP 638 Worthington tel 4-0873—See p 57

*FORGING—DROP
MOORE DROP FORGING CO 38 Walter—See p 185

FORGING—IRON AND STEEL
Forging Tool & Die Co 454 Walnut
MOORE DROP FORGING CO 38 Walter—See p 185
NORTHEAST TOOL & ENGINEERING CO 797 Page Blvd tel 6-0464—See p 197
STORMS DROP FORGING COMPANY 70 Storms ct—See p 186

*FORM LETTERS
COLLINS HELENA M (504) Young Bdg 1653 Main—See p 207

*FORMICA
WESTMASS CO THE rear 412 Main W Spfd tel 4-4879—See p 260

FORWARDING AGENTS
ATLANTIC STATES WAREHOUSE & COLD STORAGE CORPORATION 385 Liberty—See p 259
Lone Star Package Car Co 255 Liberty
MANNING M J 180 Spring—See p 272
National Carloading Corp (323-325) 1694 Main
Texas Freight Co 255 Liberty
Trancontinental Freight Service 255 Liberty

*FOUNDRIES
PRODUCTION PATTERN & FOUNDRY CO McKinstry av Willimansett mail address PO Box 299 Chicopee tels Holyoke 5726 and 7759—See p 199

FOUNDRIES—BRASS BRONZE AND ALUMINUM
Barnard Foundry Co 9 Roseland
HAMPDEN BRASS AND ALUMINUM CO 262 Liberty—See p 188
National Bronze Co Shaw's la
Springfield Bronze and Aluminum Company Page Blvd c Hendee

FOUNDRIES IRON AND STEEL
Cloutier's Foundry 149-151 Sharon
Fleming Foundry Co Inc 164 Birnie av
Springfield Foundry Co 295 Pasco rd IO

*FOUNDRY SAND
BAXTER J E 1703 Page blvd—See p 80

FOUNDRY SUPPLIES AND EQUIPMENT
Pangborn Corp (206) 121 Lyman

*FRATERNAL ORGANIZATIONS
(See Associations Clubs and Societies)

*FREEZERS
DEL PADRE L L ASSOCIATES 236-240 Chestnut tel 9-5658—See p 264
MORACH FRANK APPLIANCES 676 Dickinson—See p 128

TELEPHONE 3-5111 D. J. ST. GERMAIN & CO. ESTABLISHED 1924 – INVESTMENTS OF DISTINCTION SUITE 501 1490 MAIN ST.

REAL ESTATE
RENTALS
APPRAISALS
A. C. WHITE, JR., REALTOR
496 Bridge St. Telephone 2-5109
INSURANCE
PROPERTY MANAGEMENT
MORTGAGE LOANS

GENERAL INSURANCE **MacDONALD & JOHNSON, Inc.** (607-608-609-610) 1387 MAIN STREET TELEPHONE 6-5461

Contractors - Masons Carpenters - Builders · SAPELLI CONSTRUCTION CO., INC. 530 ST. JAMES AVENUE Phones 2-1057 2-4736

*FREIGHT FORWARDERS
(See Forwarding Agents)

*FREIGHT LINES
BOSTON AND SPRINGFIELD DESPATCH CO 361 Taylor—See p 272

*FRENCH DRY CLEANERS
PARK CLEANERS & DYERS INC 106 Kensington av—See foot lines and p 91

*FRINGING—RUGS
WHITE RUG COMPANY 1123 State —See foot lines

FROZEN FOODS
Springfield Frosted Food Co 201 Liberty
Tarini Bros 167 Main IO

FRUIT DEALERS—RETAIL
Boghasian Andrew 233 Main IO
Crinella Frank 74 Greene
Economy Fruit Co 530 Main IO
Jöhn's Fruit Store 159½ Main IO
Pete & Don's Fruit Market 1064 State
Pioneer Valley Fruit Land 1008 State
Rulnick Harry 1435 Main

FRUIT DEALERS—WHOLESALE
Anderson Walter S 12 Cass
Andrew George A 19 Franklin
Arrow-Head Fruit & Produce Co 207 Chestnut
Kaufman A Robert 3 Olmsted dr
Marchetti Mario 147 Lyman
Martinelli John Inc 1794 Columbus av
Montagna Fruit & Produce 1386 Liberty
Sacafidi M Co Inc 15 Lyman

FRUIT JUICE DEALERS
Sun Life Fruit Juice Co 72 Belle

*FUEL DEALERS
CITY COAL OF SPRINGFIELD INC 145 Armory—See foot lines and Back Cover
CONVERSI - CARLISLE COAL COMPANY Plant Office 195 Armory downtown office 50 Hillman—See front edge
RIVEST ALFRED V CO Robbins rd —See p 219
SPRINGFIELD COAL CO Office and plant 60 Hannon down town office 108 State—See bottom edge

FUEL AND RANGE OIL
Ambro Range 830 Dwight
AMERICAN REXOIL HEATING FUEL CO 19 Alpha—See p 213
ARMORY LEHIGH COAL CO THE office and yard 215 Albany—See Back Cover
Auth Fuels 607 Belmont av
BARRY COAL INC office & yard Union West Springfield—See p 1039
BELCHER LEONARD E INC 615 St James av tel 7-1166 or 7-0136—See 2188
Bolduc's Fuel Oil 354 Main IO
CITY COAL CO OF SPRINGFIELD INC 145 Armory—See foot lines and Back Cover
Clark R H Son 241 Denver
CONVERSE-CARLISLE COAL COMPANY (domestic and industrial) plant office 195 Armory downtown office 50 Hillman—See front edge
CORDNER CO INC main office and plant 123 Day W Spfd tel 3-4127 —See opp Inside Back Cover
DAVIS & DAGGETT CO 238 Dwight —See p 213
DeCarli Joseph B 32 Shumway
Dimauro Armand G 20 Hancock
Dimauro Sebastiano 221 Hancock
Fox Oil Co 16 Berkeley pl
Gentile Domenic J 49 James
GRIFFIN JIM INC (Bunker C) (Industrial) 136 Suffolk Holyoke—See side lines and p 220
HAMPDEN COAL & OIL CO INC 161-191 Plainfield tel 9-4711—See p 217
HARVEY-WHIPPLE INCORPORATED 2155 Columbus av tel 3-2178 —See p 212
Hough Alfred L 459 Newbury
LAKE ENGINEERING CO 398 Longmeadow st Longmeadow tel LO 7-3331—See p 214
LANE A J CO THE 117 Gardner—See p 93
Langone James F Inc 115-117 Hancock
LeClerc William C 198 College
Lemerier Donald 22 Thornfell
Mayer Oil Co 411 Plumtree rd
Morgan Frank F 691 Carew
Mutual Oil Co 54 Vinton
Northeast Fuel Corp 181-183 Main IO
PATTERSON AND PATTERSON INC 28 Dwight
PETROLEUM ENGINEERING CORP 286 Worthington—See p 214
Price William F 103 Quincy
PUNDERSON COAL CO main office (202) 145 State branch 29 Logan —See foot lines and p 94
RADNER SAMUEL INC 1332 Dwight tel 6-3611—See p 218
Reno's Oil Co 177 Allen
RIVEST ALFRED V CO Robbins rd —See p 219
Siarkowicz Szczepan J 43 Enfield IO
SPRINGFIELD COAL CO (Red Heat) Office and Plant 60 Hannon down town office 108 State—See bottom edge
SPRINGFIELD ICE & FUEL CO 225 Hickory car icing 2510 Main—See Inside Front Cover
SULLIVAN T J COAL CO 436 Taylor tel 2-2181—See p 94
SWETT BROS HEATING & APPLIANCE CO office and sales rooms 78 Island Pond rd tel 7-0293 8—See p 216
Valley Fuel Oil 285 Dickinson
Willis Stevenson G 38 Page blvd
Yankee Oil Co Inc 1101 Dwight

*FUMIGATORS AND EXTERMINATORS
ACE SANITATION SYSTEM 1015 Main—See Front Cover

*FUNERAL CARS
DICKINSON STREETER CO 305-307 State and 39 High Brattleboro Vt—See back edge

*FUNERAL CHAPELS
BYRON'S FUNERAL HOME INC 684 State—See p 135
DICKINSON—STREETER CO 305-307 State and 39 High Brattleboro Vt—See Back edge

FUNERAL DIRECTORS
BROUGHALL T F 394 Chestnut tel 9-7381—See p 136
BYRON'S FUNERAL HOME INC 684 State—See p 135
DICKINSON—STREETER CO 305-307 State and 39 High Brattleboro Vt—See back edge
Forastiere F M & Son 45 Locust
Gleason Funeral Home 734 State
GRAHAM FUNERAL SERVICE 619 State tel 3-5174
HAFEY FUNERAL SERVICE 494 Belmont av—See Back Cover
Hanningan Funeral Home Inc 656 State
Henderson Funeral Home 52-54 Hancock
MADAMAS CHARLES P 394 Chestnut tel 9-7381—See p 136
Ochdrymowicz Henry 485 Main IO
O'Donnell Edward F Funeral Home 49 Chestnut
Ratell Funeral Home Inc 200 Main IO
Russell Funeral Home 933 State
Rypusc Funeral Home 130 Carew
StPierre George 576 State
SAMPSON T P COMPANY 730 State 710 Liberty and 500 Belmont av
Silvestri Lorenzo C 131 William
Tazzini George B Funeral Home 22 Locust
TOOMEY R D FUNERAL HOME 1065 Westfield West Springfield tel 2-2278—See p 1042

FUNERAL DIRECTORS' SUPPLIES
Rawson Proucts Co (323) 33 Lyman

*FUNERAL HOMES
BROUGHALL T F 394 Chestnut tel 9-7381—See p 136
BYRON'S FUNERAL HOME INC 684 State—See p 135
DICKINSON-STREETERS CO 305-307 State and 39 High Brattleboro Vt— Back edge
HAFEY FUNERAL SERVICE 494 Belmont av—See Back Cover
MADAMAS CHARLES P 394 Chestnut tel 9-7381—See p 136

See DEVENS REALTY CO. 31 ELM STREET TEL. 9-1513 FOR A HOME OR MORTGAGE LOAN

1490 MAIN STREET **SPRINGFIELD FINANCE CO., INC.** Tel. 4-3193
General Loans – Springfield Acceptance Co. – Auto Financing

Funeral Homes—continued
TOOMEY R D FUNERAL HOMES 1065 Westfield West Sprinfield tel 2-2278—See p 1042

*FUNERAL SERVICE

DICKINSON-STREETER CO 305-307 State and 39 High Brattleboro Vt—See Back edge

*FUR CLEANERS AND DYERS

AMERICAN CLEANERS & DYERS INC 433 Eastern av—See p 90
FITZGERALD INC CLEANERS & DYERS 10 Kindall—See p 91

*FURS COATS

ASTMANN-FURS INC 319 Bridge——See Front Cover

FURS DEALERS AND FURRIERS

Alaska Fur Co Inc 124 Main
Arctic Fur Shop 163 State
Astmann Furs Inc 319 Bridge—See Front Cover
Bay State Fur Co 1645 Main
BRIGHAM D H & COMPANY 1365 Main—See p 121
CANADIAN FUR COMPANY 2006 Main tel 3-7312
Foerster's Furriers 297 Bridge
Goodless Furs 184 State
Heit Joseph 376 Chestnut
Heit Louis L 399 Chestnut
Hudson Fur Co 1914 Main
Leonard A F & Son (202) 167 State
Mayr Sugfried (317) 1618 Main
MUREIL'S 1451 Main—See p 121
Phillips Furs 350 Bridge
Quality Fur Shoppe 668 Main
SCHAFFER'S INC OF SPRINGFIELD MASS 36-46 New Dwight tel 4-4047—See p 92
Scott Furriers Inc 1421 Main
Silfen Fur Co (2-3-4) 1242 Main
STEIGER ALBERT COMPANY 1477-1479 Main—See top lines and p 120
Wiener M 288 Bridge
Zeller Max 294 Bridge

FURS MFRS

Blitz Irving 270 Bridge

FUR REPAIRING AND REMODELING

ASTMANN-FURS INC 319 Bridge—Front Cover
CITY DYE WORKS 1159 State—See p 90
MORRIS FUR STORAGE CO INC 584½ State tel 6-7251
SPRINGFIELD FUR SHOPPE (coats made to order) 1975 Main tel 3-5569—See p 137

*FUR STORAGE

AMERICAN CLEANERS & DYERS INC 433 Eastern av—See p 90
ASTMANN-FURS INC 319 Bridge—See Front Cover
ATLANTIC STATES WAREHOUSE & COLD STORAGE CORPORATION 385 Liberty—See p 259
BRIGHAM D H & COMPANY 1365 Main—See p 121
CITY DYE WORKS 1159 State—See p 90
FORBES & WALLACE INC (and furs) 1414 Main c Vernon—See top lines and p 118
MORRIS FUR STORAGE CO INC 584½ State tel 6-7251
MURIEL'S 1451 Main—See p 121
SPRINGFIELD FUR SHOPPE 1975 Main tel 3-5569—See p 137
STEIGER ALBERT COMPANY 1477-1479 Main—See top lines and p 120

*FURNACE AND FUEL OILS

CITY COAL CO OF SPRINGFIELD INC 145 Armory—See foot lines and Back Cover
CORDNER CO INC main office and plant 123 Day West Springfield tel 3-4127—See opp inside Back Cover
HARVEY-WHIPPLE INCORPORATED 2155 Columbus av tel 3-2178—See p 212

FURNACES AND FURNACE REPAIRS—DEALERS

(See also Stoves and Ranges)
DICKSON CLEMENT A (cleaning-servcing-repairing and installing) 34 Tyler tel 3-3573—See p 141
Holland Furance Co 95 Taylor
WELLMAN ELMER G & SON (Superfax) 112 White tels 2-3514 and 4-2258—See p 216

FURNISHED ROOMS

Abrahms Sarah B Mrs 49 Church
Anderson Carl N 133 Maple
Auburn Apartments 2142 Main
Austin Harry 63-65 Spring
Austin Jessie R 20 Firglade av
Balboni Desolina B Mrs 25 St James av
Baldoni Zita L Mrs 14 7th
Baribeau Germaine E 99 Pearl
Bayer John H 83 Bowdoin
Beauregard Edward 34-36 Greenwood
Belleview Chambers The 31 Greenwood
Belvoir The 56 High
Benoit Alme P 206 Worcester IO
Bergeron Albertine 4 Ingraham ter
Bergeron Antoinette M 517 State
Bertoldo Carlo S 50 Edwards
Biggins Ethel A Mrs 580 State
Bill Frank R 73-75 Pearl
Blackburn Blanche M Mrs 35 Mattoon
Blake Clara M Mrs 93 Bowdoin and 95 Walnut
Boucher Lena Mrs 21 Jefferson av
Bradley Ruth E Mrs 9 Sharon
Brazell Thomas F 176 Maple
Brennan Marion I 46 School
Broadway Rooms 89 Bridge
Broadway Rooms 93 Bridge
Brodeur Donat 192 Pearl
Broga Iola V 67 Mulberry
Brown Helen M 47 Mattoon
Burbeck George A 117-119 High
Burke Frank 135 King
Burham Caroline A Mrs 568 State
Butterworth Nellie F Mrs 27 Bradford
Calabrese Ermindo H 457 Dickinson
Carlen Vincent 27 Bliss
Chandler Alice E Mrs 41 Mattoon
Chipman Hazel E 32 Temple
Clarke Gladys W 40 Ingersoll Grove
Cobleigh Helen M 52 Mattoon
Collins Anna C 32 Plainfield
Comtois Clara Mrs 34 St James av
Cook Rita B Mrs 14 Wellesley
Corbett Elizageth N Mrs 133 Pine
Cournoyes Paul J 36 Temple
Cumberland Rooms 1945 Main
Cushman Burt A (1)-(5)-(6)-(7) 52 Pearl
Cuthbert Nellie S 135 Pine
Cutting Alice S Mrs (6) 80 Spring
Dalsey William J 35 Woodside ter
Dame Esther I Mrs 178 Maple
Daniels Esther B Mrs 30 Avon pl
Dennis Mary C Mrs 15 Mattoon
DePalma Vincent F 37-39 Holyoke
Donohue Margaret M (4) 52 Pearl
Donovan Minnie J 43 Sargeant
Dudley James H 63 Eastern av
Dufault Clifford J 42-44 Mattoon
Dufault's Lodging House 19-21 Franklin
Dupius Aldie 32 Holyoke
Edson 73 Spring
Egan Katherine H 46 Temple
Eggers Jemima 27 Sargeant
Etna Chambers 171-181 Main
Fagan Richard D 46 Bradford and 27 Salem
Fales Elizabeth T Mrs (11) 84 Spring
Fenner Prescilla G Earl S 180 Maple
Fennessey Nora A Mrs 19-21 Elliot
Ferioli Freda M Mrs 17 and 19 Mattoon
Ferry Realty Co 41 Ferry
Field Robert W 66-70-72-74 Temple
Fine Oscar 60-62 High
Forest Park Inc 46 Forest Park av
Fox Bertha P Mrs 45 Mattoon
Fox Joseph S 1967 Main
Franklin Elouise Mrs 37 Hancock
Freeman Harriet B Mrs 26 Mapledell
Gamache Juliet Mrs 138 Spring
Genosi Florence V Mrs 99 Walnut
Gerrard Catherine R 69-71 Walnut
Gilbert Leona Mrs 24 Salem
Gordon Ada C 69 Pearl
Gordon Jeannette A Mrs 2914 Main
Green Reuben L 148-150 10th
Gregoire Joseph E 177 Worcester IO
Guibord Mary L 55 Ventura
Hallenstein Mary 57 Sargeant
Hamel Roseanna (3) 80 Spring
Hammond Fannie M 176 Pearl
Hanley Theresa A 59-61 Walnut
Hastings Blanche H 7 Mattoon
Hathaway Mary E Mrs 30 Salem
Hatzepetrou Lesvia 20 Bradford
Hawley Clara 22 Salem
Healy Isabel C Mrs 40 Sargeant
Hildreth Donald M 123 Holyoke
Holland Bertha C 91 Fenwick
Homestead The 19 Bliss

Bunker "C" #6 FUEL OIL — JIM GRIFFIN INC. Tels. 2-9471 - 2-9472 Holyoke, Mass.

PUNDERSON COAL CO. COAL-OIL-COKE - 145 State St., Tel. 4-5631
DELCO OIL BURNERS - *Sales and Service*

FIELD, EDDY & BULKLEY
1200 MAIN STREET PHONE 4-1112
Insurance Service

PINE POINT MOTOR SALES, INC. Studebaker 1566 State Street TEL 7-4335
SALES SERVICE PARTS Springfield, Mass.

Furnished Rooms—continued
Hooker Hall 2829 Main
Hurley Josephine Mrs 907 State
Ingersoll Raymond J 79 Bowdoin
Jackson Moses R 19 Auburn
Jakuboski Tevdora Mrs 39 7th
Jevons Alfred F 515 State
Jodoin Rose M Mrs 180 Union
Jones Ethel A Mrs 42 Greenwood
Joseph John 41 Ferry
Kariofiles Thomas H 441 Union
Keena Alice J 98 Elliott
Kennedy Beatrice T 29-31 Avon pl
Keough John P 29 Elliot
Kilf Dorothy C Mrs 79 Sargeant
Knox Helen H 3 Elliot
Kot Victoria Mrs 171 Chestnut
LaCroix Mary L Mrs 29 Locust
Landers Nellie 23 Sherman
Landry Harvey D 75 Mulberry
Langlois Alfred H 10 Calhoun and 5 Mattoon
Laramie Netie M Mrs 73 Oak IO
Larouche Anita R Mrs 37 Calhoun
Law Jean G Mrs 34112 Harrison av
LeBlanc Arthur H 10 Ingraham ter
LeDoux Onesime H 11 Mattoon and 77 Pearl
Lennon Mabel E Mrs 96 Elliot and 31 Mattoon
Lessard Ora M Mrs 767 State
Levertu Irene A Mrs 51 Sargeant
Leyden Henrietta 2375 Main
Lovett Yolanda A Mrs 49 Montrose
MacDonald Irene E 62 Bowdoin
MacRae Annie 75 Yale
Mahoney M Louise Mrs 53 King
Majestic The 41 Spring
Mansfield Caroline M 11 and 20 School
Maples 177 Chestnut
Marceau Beatrice M Mrs 32 7th
Marceau Oglor E Mrs 16 Church
Marchand Arlene M Mrs 36 Arch
Margaristis George K 35 7th
Marinelli Suco 57 Bowdoin
Marketos John 36 Mattoon
Martin Elizabeth S 38 7th
Martin Fannie 37 Edwards
Maynard Ovilina M Mrs 78 Maple
McCarthy Dennis E 23 Arch
McClure William M 31 Church
McCoy James H 72 Harvard
McGuane Annie M 336 Chestnut
McNeice Margaret M Mrs 61 Pine
McRay Chester 58-60 Sargeant
Miller Ida M 26 Broadford and 41 High
Moores Allie S Mrs 5 Northampton av
Morache Irene M Mrs 63 Mulberry
Mossey Pulia M 36 Clinton
Nakes Arthur 1793 Main
Nalle E Ezlle Mrs 30 Oak
Nelson Edward 26 and 29 Mattoon
Neylon Dennis J 104 Spring
Nicholson John B 42 Cornell
Nickerson The 33 Edwards
O'Connor Mary A 40 Temple
Okarmus Frank C 666 Page blvd
Okun Morris 849 Dickinson
Olko Catherine T Mrs 426 Worthinton
Ouimette Frank W 37 Bradford
Paquette David A 49 Holyoke
Pelletier Valmore 13 Wilcox
Peterson Kathryn T Mrs 27 and 94 Elliot
Pinsonnault Valeda Mrs 59 Jefferson av
Potvin Alma J Mrs 276 Centre IO
Provecher Albertine Mrs 68 Painfield
Rahlf Helena 33 Holyoke
Regnier Louis A 18 Plainfield
Ricci Gino L 501 Worthington
Robinson Harold W 32 Mattoon
Rolland Theresa O Mrs 40 Edwards
Ruyfflelairt Ernest A 15 Walter
Saindon Lydia M 96 Calhoun
St Luke's Home 85 Spring
St Luke's Home 79 Spring
St Luke's Home 91 Sring
Saxer George G 99 Elliot
Sharrow Lewis P 589 State
Sherman The 12-14 Sherman
Shootes Joseph E 43 John
Short Ethel H Mrs 37 Elloit
Shub Norma Mrs 105 Main
Simpson Robert L 50 Mattoon
Smith Albert E 57 and 59 Bradford
Sovnski J Dorothy Mrs 11½ Mattoon
Spaulding Emily E Mrs 426 Worthinton
Spencer Laura E Mrs 334 St James av
Stevens Stephaine 182-184 Maple
Sullivan William D 14 School
Talbot J Leon 48 Temple
Talbot Pearl P Mrs 52 High
Teece Eliza D Mrs 319 State
Tetrault Albina 22 Sheldon
Tetreault Margaret A Mrs 607 Worthington
Tetreault Roland W 56 Temple
Thomas Olympia 127-129 Sherman
Tilley Francis 76 Temple
Trongone Angelo A 52 7th
Vaile Chambers 1036 Main
Verba Margaret A 99 School
Vershon Elizabeth C Mrs 46-48 Pearl
Vincent Marie 31 Sargeant
Webster George 37 George
Westmore The 52 High
Wheeler Chester 265 Union
White Hall 151 Maple
Witkowsky Emily Mrs 83 Bradford
Witkowsky Ludwig V Jr 56 High and 2157-2167-2177 Main
Woislaw Fannie A Mrs 54 Plainfield
Wooldrige Bessie M Mrs 58 7th
YOUNG MEN'S CHRISTIAN ASSOCIATION 122 Chestnut—See p 271
Young Sadie O (2) 80 Spring
Zeller Max 292 Bridge
Zukowski Francis J 2465 Main

*FURNITURE DEALERS—JUVENILE

GAY'S FURNITURE FOR LITTLE FOLKS 1168-1170 Main—See p 137

FURNITURE DEALERS—RETAIL

Associated Furniture Stores Inc 176 Main
Babyland 1119 Main
Banas Furniture Store 67 Parker IO
Central Furniture Co 945-947 Main
Clinton Furniture Co Inc 1997 Main
Colony Furniture Co 2073 Main
Economy Furniture Co 1913 Main
Edwards Wayside Furniture 1300 Boston rd
Essex Furniture Co Inc 1984-1986 Main
Faye Furniture Shop 72 Worthington
Fields Furniture 1127 Main
FORBES & WALLACE INC 1414 Main c Vernon —See top lines and p 118
Furniture Distributors Inc 32 Patton
Gay's Furniture for Little Folks 1168 Main
Hadley Co The 1330 Main
Hadley Furniture Co 44 Willow
HALL GALLERIES 1477-1479 Main —See top lines and p 120
Hampden Furniture Co 1063 Main
Hodor Fine Furniture Co Inc 388 Worthington
Ideal Juvenile Shop 2162-2164 Main
Kane Co of Springfield Inc The 1139 Main
Kavanagh William Furniture Co 443 State
Kimball Furniture Co Inc 2110 Main
LEMOINE R H INC 163 Lyman—See p 125
Liberty Furniture Co (19) 1862 Main
Loeb & Masfield Inc 151-157 Bridge
Manias Furniture Co Inc 1486 State
Okun Furniture Co Inc 1891 Main
Okun Max Furniture Co Inc 1935 Main
Pellett Lewis 994 Main
PROCETOR-CARNIG INC 31 Hillman—See p 136
Red Lion Shop Inc The 627 State
RETAIL FURNITURE WAREHOUSE INC 1651 Riverdale W Spfd—See 137
Ross Bedding & Furniture Co Inc 1114 Main
S & S Upholstered Furniture Co 154 Walnut
SEARS ROEBUCK AND CO 135 Memorial av W Spfd tel 9-3851—See p 119
Steven's Furniture 429 State
Sweenely D C & Son 220 Worthington
Tanners Trading Post 2755 Main
Union Furniture Co 1054 Main
White Furnture Co 1963 Main
Wrona John Inc 522 Main IO

FURNITURE DEALERS—USED

Battista Carmen 502-504 Worthington
Gould Percy J 955 Carew
Kramer Everett E 2409 Main
Stanley's Bargain Store 119 Main IO

FURNITURE FINISHERS

Gengle Nicholas 47 Lawnwood
Jones James B 723 Belmont av

*FURNITURE LOANS

PUBLIC LOAN COMPANY (317) 1570 Main tel 3-6607—See p 172

● AMERICAN ORIENTAL
● WILTONS
● AXMINSTERS
● BROADLOOM, Wall to Wall
WHITE RUG CO.
1123 State St. - Springfield, Mass.
TELEPHONE 2-8058
● EXPERT REPAIRING
● MACHINE BINDING
● OVERCASTING
● FRINGING

Sales — Rentals **EDW. J. MURPHY CO., INC. - REALTORS** **Management**
Mortgage Loans **1537 MAIN STREET** **Telephones 3-3147, 3-3148** **Appraisals**

FURNITURE MFRS
Bottano's Fine Furniture 34 Hampden
Hampden Parlor Furniture Co Inc 29 Sheffield
Sharon Dinette Co 71 Sharon

*FURNITURE MOVERS
(See also Expressing and Moving Trucking)
ANDERSON & BENSON CORP central storgae warehouse location 270 Liberty—See Back Cover
CABRINI MOVING SERVICE INC 531 Worthington tels 3-9183 — 3-8348 res 2-8900—See Back Cover and p 206
HILL BERT MOVER INC 25 Orange tel day or night 2-1417—See p 269
LITCH ELMER D 26 Cass—See p 273
SULLIVAN J J THE MOVER INC 385 Liberty—See p 268

*FURNITURE PACKERS AND SHIPPERS
ANDERSON & BENSON CORP central storage warehouse location 270 Liberty—See Back Cover

FURNITURE REPAIRERS
(See also Upholsterers)
Bruce Charles E 712-714 Main
Spofford Raymond L 129 Catherine

*FURNITURE STORAGE
ATLANTIC STATES WAREHOUSE & COLD STORAGE CORPORATION 385 Liberty—See p 259

*FURRIERS
(See also Fur Dealers and Furriers)
FORBES & WALLACE INC 1414 Main c Vernon—See top lines and p 118

*GI LOANS
SPRINGFIELD BRANCH WORCESTER FEDERAL SAVINGS AND LOAN ASSOCIATION 1243 Main tels 7-1336 6-4269 6-6695 tels—See p 204

*GAGE MFRS
(See Gauge Mfrs)

*GARAGE EQUIPMENT
SPRINGFIELD AUCTION CO 769 Dwights—See p 190

GARAGES
(See Automobile Garages)

*GARDENERS—LANDSCAPE
(See Landscape Gardeners)

*GARMENT CLEANERS
(See also Cleaners and Dyers)
CITY DYE WORKS 1159 State—See p 90
PARK CLEANERS & DYERS INC 106 Kensington av—See foot lines and p 91

GAS APPLIANCES
Springfield Gas Equipment Co The 42 Hampden
SPRINGFIELD GAS LIGHT CO main office 35-39 State supt's office 88 Bliss appliance stores 31 Hillman and 32 Center Chicopee—See p 138

GAS BURNERS—AUTOMATIC
ROGERS HEATING & ENGEERING CO 709 Main West Springfield tel 7-6879—See Front Cover and p 142

*GAS COMPANIES
Northeastern Gas Transmission Co 31 Hillman
SPRINGFIELD GAS LIGHT CO main office 35-39 State supt's office 8 Bliss appliance stores 31 Hillman and 32 Center Chicopee—See p 138

GAS MFRS
Linde Air Products Co 309 Pasco rd IO

*GASOLINE—WHOLESALE
HAMPDEN COAL & OIL CO INC (Calso) 161-191 Plainfield tel 9-4711 — See p 217

*GASOLINE SERVICE STATION EQUIPMENT—MFRS
GILBERT & BARKER MFG CO Union at Cold Spring av W Spfd—See p 211

GASOLINE STATION EQUIPMENT
Cote O R Company 556 St James av

GASOLINE STATIONS
(See also Oils and Lubricants—Dealers)
A-1 Service Station 262 St James blvd
Adams George R 285 Columbus av
American Oil Co 115 Walnut
American Oil Co The 167 Albany and 1140 Columbus av
Andrews Howard P 138 Boston rd
Armory Service Station 360 Armory
Arnold's Shell Service 1233 State
Atlantic Refining Co The 600 Belmont av 1075 Page blvd 105 Plainfield and 560 State
Auto Centre 67 Louist
B & G Esso 216 Armory
Bartel's Service Station 1800 Allen
Barttro Service Station 866 State
Bay-St James Shell Service Station 19 St James av
Bay State Service Station 406 Columbus av
Beaudry's Atlantic Service Station 3271 Main
BELCHER LEONARD E INC 615 St James av tel 7-1166 or 7-0136—See p 21
Belmont Atlantic Service 431 Belmont av
Belt & Grant Service Station 229 King
Bemis 271 Belmont av
Bencivenni Anthony 349 Chestnut
Bill's Atlantic Station 1433 Columbus av
Bolduc's Service Station 354 Main IO
Botwinski Koral 191 Franklin
Boulerice Emil A 78 Vernon
Boulevard Service Station 477 Page blvd
Bowen Walter E Jr 491 Allen
Breckwood Service Station 381 Boston rd
Brownie and Bill's Service Station 154 Chestnut
Buckley's 518 Plainfield
Burlingham Earl G 759 Dwight
Burns Edward F 3045 Main
California Village Service Station 380 Allen
Calso Service Station 577 Dwight
Caporale's Texaco Service 1207 Columbus av
Capuano-Ferry 1254 Columbus av
Carew Gardens 30 St James blvd
Carlson's John W Service Station 658 St James av
Charbonneau Ovila L 235 Dickinson
Chase's Jenney Station 540 Sumner av
Cirillo Jack 232 Dwight St ext
Clement H S Texaco Service Station 955 Worthington
Coburn Stuart R 733 Columbus av
Cocchi Mario L 55 Worthington
Cohen Irving T 920 Dwight
College Atlantic Service 1025 State
College Filling Station 1014 State
CORDNER CO INC main officer and plant 123 Day West Springfield tel 3-4127—See opp inside Back Cover
D & S Super Service 245 Dwight
Damour's Service Station 190 Orange
Darling's Service Station 116 Walnut
Daves Tire Exchange Inc 830 Dwight
Dekkers John P 2020 Columbus av
Dick's Service Station 625 St James av
Dimauro S & Sons Service Station 182 Hancock
Dodge Gordon K 568 Belmont av
Don's Esso Service 3453 Main
Donoghue John T 806 Carew
Dunn Dick Service Station 1353 Columbus av
Dunn Erle C 167 Magazine
Dwight Street Service Station 885 Dwight
Eddie & Cliff's Service Station 333 Orange
Engelson Abraham 148 Walnut
Engleson's Gas & Oil Service Inc 2283 Columbus av
Esso Standard Oil Company 15 Page blvd
F & L Service Station Inc 789 Main
Fay's Amoco Service Station 549 page blvd
Ferraro's Service 160 Magazine
Fijol Stanley J 699 State
Freitag's Service Station 1090 State

FRIGIDAIRE
Household Appliances
New England Jobbers for Washing Machine Parts
Service Dept. and Show Room: 48 DWIGHT ST.
TELEPHONE 7-4741
C. J. Roberts Engineering Company

PARK CLEANERS and DYERS, Inc.
"Dry Cleaning As It Should Be Done"
Office and Works: 106 Kensington Ave.
Springfield, Mass. PHONE 6-5476

MACMILLAN & SON - REALTORS 154 Broadway Tel. 6-8338

REAL ESTATE SERVICE
WHITE SERVICE CORPORATION
TELEPHONE 2-5109 496 BRIDGE STREET, SPRINGFIELD
PROPERTY MANAGEMENT

Gasoline Stations—continued
Gagne's Service Station 260 Columbus av
Garlick Eugene R 1795 Allen
Gebo Harold F 1225 Parker
Gee Bernard 685 St James av
Ginnette Carmino J 342 Walnut
Glenwood Service Station 425 Springfield
Gloth's Atlantic Station 1032 Dwight
Goodchild Kent B 64 Boston rd
Gordon's Service Station 1179 State
Griggs Socony Service 91 Plainfield
Grochmal Stella T 403 Monsanto av IO
Guidette Edward P 512 St James av
Gulf Oil Corp 268 Central 665 State 480 Sumner av bulk plant 87 Albany
Gurney's Service Station 1209 Sumner av
H & H Service Station 635 State
Hamill Irving A 1067 Columbus av
Hammond Thomas E 1067 State
Hampden Coal & Oil Co Inc 1050-1064 and 2385 Columbus av and 1114 State
Hampden Service Station 117 Walnut
Harper's Ted Service Station 400 White
Hartwell H M & Sons cor Chestnut and Taylor
Hedges-Sattler Inc 683 Columbus av
Hicks Arthur J 1352 Allen
Hilltop Service Station 97-99 Eastern av
HOUGH'S SERVICE STATION 283 Carew—See p 56
Hupfer's Service Station 150 Boston rd
J & J Atlantic Service 1592 State
Jamroz Walter 347 Orange
Jenney Service Center 875 Columbus av
Joe's Super Service Station 160 Taylor
Karam Assad J 1260 Dwight
KELLEHER & MIXER INC 464 St James av—See p 38
Kervine Gas & Oil Co Inc 440 Worthington
Keyes Ted Service Station 679 Main
King James D 914 Sumner av
Klaus Theodore H 590 Page blvd
Kokosa Stanley J 1271 Page blvd
LaFountain Frank N 1491 State
Lamoureaux Roy 705 Liberty
Ledger Edgar A 321 Walnut
Leo's Service Station 2689 Main
Letendre & Parenteu 3452 Main
Locust Street Service Station 28 Locust
Mac's Atlantic Station 704 Worthington
Marino Ernest J 1607 Columbus av
Martone Service Station 777 State
Martone Victor A 1193 State
Mascaro Isabella Mrs 354-356 Walnut
Mascaro Josephine M 738 Boston rd
Masiuk Stevens 2477 Columbus av
Mastroianni's Service Station 73i Liberty
Maury's Service Station 1651 Columbus
Maynard's Ernie's Service Station 437 Columbus av
MAYO BROS AUTOMOTIVE INC 25 Belmont av—See p 56
McCarthy John E 1169 State
Menard Joseph N 277 Hancock
Mid-Atlantic Service Station 433 Main IO
Miles Service Station 363 Main IO
Moran Guy E & Sons Inc 36 Pearl
Morell Herbert A Jr 321 Allen
Murphy Harold P 83 Sumner av
Nadeau's Service Station 727 Boston rd
Nadie's Esso Service Station 495 State
O'Connor Harold T 78 Lincoln
O'Connor Oliver L 20 White
O'Heir John B 50 StJames blvd
O'Neil Francis J 2299 Columbus av
Optiz Bros 1576 State
Percy Bros Esso Service 1343 Carew
Perrotta Vincent E 487 Columbus av
Peterson Arthur C 288 Allen
Philipoff & Son 689 White
Piecuch Andrew M 715 Liberty
Pine Point Esso Station 32 Boston rd
Preston Len Tire & Battery Service 470 Main
Quinn's Serivçe Station 681 Dickinson
RIVEST ALFRED V CO Robbins rd—See p 219
ROBERT F L & CO INC 229 Albany tel 3-1132 service stations at six Corners 1214 Columbus av 243 Columbus av Corner Summer av and White Corner Sumner av and Dickinson 1575 State 30-40 Liberty 18 Liberty 981 Boston rd 932 Dwight 181 Elm Westfield 42 Chicopee st Chicopee 30 Canal Holyoke 1672 Riverdale rd W Spfd 338 Westfield W Spfd—See p 215
Ross Jenney Service Station 118 Plainfield
SARAT MOTOR SALES 274 Springfield cor Maple (O' Brien's Corner) North Agawam—See side lines and p 42
Schmidt Clarence E 525 Page blvd
Seaver Walter E 510 Allen
Seigal John J 1107 State
Shevock's Service Station 904 State
Sibilia's Service Station 152 Rifle
Silva's Service Station 482 Main IO
Skawski Bros 1001 Dwight
Smith Alberic O 2547 Main
Smith James S 175 Spring
Socony-Vacuum Co Inc 368 Boston rd 1445 Columbus av and 592 State Supply Station 142 Albany
Spakowski's Auto Electric 1142 Berkshire av IO and 1865 Page blvd IO
Stanley's Service Station 501 Main IO
Sun Oil Co 666 State
Sunoco Service Station 125 Plainfield
Talbot Henry 156-158 Spring
Tex Service Station 600 Liberty
Texas Co The 632 State
Tide Water Associated Oil Co 86 Albany
Turcotte John T 676 Page blvd
Union Parking & Service 1861 Columbus av
Veteran's Service Station 2461 Columbus av
Wagner Walter W 367 Bay
Walt's Service Station 77 Main IO
Walt's Service Station 136 Walnut
Warner Earl L 1447 Boston rd
Warner Wayland 707 Dickinson
Wasowicz Joseph W 125 Main IO
Winnie's Service Station 360 Columbus av
Wright Carl W 474 Page blvd
Y Service Station 942 Belmont av
Yankee Service Station 1101 Dwight
Zabik Theadore 76 Boston rd
Zaraneka Casimer W 466 Main IO
Zundell Harry 1756 Main

*GATE VALVES—IRON BRONZE AND STEEL

CHAPMAN VALVE MANUFACTURING CO THE 203 Hampshire IO—See p 195

GAUGE MFRS

PRODUCTION TOOL & DIE CO INC 572 St James av—See p 194

GEAR MFRS

Boston Gear Works 19 Worthington
PERKINS MACHINE AND GEAR CO Circuit av c Palmer W Spfd tel 7-4751—See p 189

*GENERAL CONTRACTORS

CARLSON ERNEST F INC (400) 1694 Main—See p 98
LAPLANTE ALBERT CONSTRUCTION CO INC (building) 20 Carver—See p 105
LEGER THOMAS P & SON 14 Dwight rd—See p 108
SAPELLI CONSTRUCTION 530 St James av and 691 Liberty—See side lines and p 102

*GENERAL INSURANCE

BRINN V H REAL ESTATE (319) 115 State—See side lines and p 238

GENERAL MERCHANDISE —RETAIL

Interstate Sales Corporation 53 Liberty
Lapides Phillip 837 Dwight
Tony's General Store 3160 Main
Watkins J R Products 172 Eastern av

GIFT SHOPS

Arts & Crafts Shoppe 145 State
Chez Madame 184 Main IO
Cricket Shop 720 Sumner av
Daphne Shop Inc 305 Bridge
FORBERS & WALLACE INC 1414 Main c Vernon—See top lines and p 118
HALL GALLERIES 1477-1479 Main—See top lines and p 120
Hi-Way Shopper The 793 Boston rd
Ivy Shoppe 3176 Main
Jay-Cee Jewelry & Gift Shop 618 Carew

Hard Chromium Plating THOMAS J. MURRAY Springfield's Largest Platers Complete Plating Service
964-966 Main Street - West Springfield DIAL 2-3129

HAMPDEN SAVINGS BANK
INC. 1852 - - - - 19 HARRISON AVENUE
Small Loans on Individual Signatures Up to $1000
Repayable by monthly installments

Gift Shops—continued

LOTUS CHINA & GLASS CO INC 1399 Riverdale W Spfd—See p 122

*GIRL SCOUTS' EQUIPMENT

STEIGER ALBERT COMPANY 1477-1479 Main—See top lines and p 120

GLASS DEALERS—WINDOW AND PLATE

Chase Glass and Mirror Works Inc 49 Congress
General Glass Co 369 Chestnut
HALL'S HARDWARE CO 811 State—See p 140
Marcus Structural Glass Co 909 Roosevelt av
O'Brien Harold J Co 39 Birnie av
Pittsburgh Plate Glass Co 40 Albany
S & M Glass Co 173 Walnut
Sam's Glass Works 919 Dwight
Springfield Sash and Glass Co Inc 28-40 Belle
WALKER T M CO 31 Market—See p 223

GLASSWARE—DEALERS

Lotus China & Glass Co Inc 1399 Riverdale W Spfd—See p 12

*GLAZED AND PLATED PAPERS

(See Paper Mfrs)

GLOVE AND MITTEN MFRS

Glove Factory 1742 Main

GOLD BEATERS

Dowler's rear 36 Oak

GOLF CLUBS AND COURSES

Franconia Golf Course Dwight rd N City lines
Memorial Golf Course 2191 Roosevelt av
Wilbraham Country Club (649) 31 Elm

*GOVERNMENT BONDS

DAY R L & CO (United States) (817) 1387 Main—See p 76
PAINE WEBBER JACKSON & CURTIS (401-407) 1387 Main—See p 77
SPRINGFIELD SAFE DEPOSIT AND TRUST CO 127-131 State tel 7-4321—See Insert opp name Alphabetical Directory and p 63
THIRD NATIONAL BANK AND TRUST COMPANY OF SPRINGFIELD 1391 Main—See Insert opp name Alphabetical Directory and p 64
TIFFT BROTHERS 3d fl Third National Bank bdg 1387 Main—See p 78

*GRADING CONTRACTORS

GAGLIADUCCI TONY A & SONS office and yard 227 Mill tels 4-0219 6-7594—See p 99
WRIGHT ROY M 116 Denver tel 6-5078—See p 112

GRAIN AND FEED DEALERS

METHE INC main store and warehouse 368 Taylor—See p 133

*GRANITE AND MARBLE WORKERS

(See Mounmental Work)

*GRAPHIC ARTS

MASSASOIT ENGRAVING CO THE (26) 77 Worthington—See p 26

*GRASS SEEDS

RYLAND THOMAS P CO 67 James tel 4-7943—See p 107

*GRAVEL DEALERS

BAXTER J E 1703 Page blvd—See p 80
RUXTON D D CO INC office and plant Chapin Ludlow Mass tel Ludlow 278 in Spfd call Enterprise 6217—See p 83

*GRAVEL ROOFERS

(See Roofers)

*GREASES AND OILS

(See also Oils and Lubricants—Dealers)

FOSS W J COMPANY (wholesale) 112-116 Broadway—See p 150

GREETING CARDS

(See also Stationers)

Case & Co 684 Sumner av
Doorbell Card Shop The 14 School
Highland Novelty Co Inc 87 Dwight
PO Shoppe 601 Page blvd
Renner-Davis Co (506-514-516) 146 Chestnut
Sunshine Art Studios 45 Warwick

*GREY IRON CASTINGS

PRODUCTION PATTERN & FOUNDRY CO McKinstry av Willimansett mail address PO Box 299 Chicopee tels Holyoke 576 and 7759—See p 199

*GRINDING—INTERNAL AND EXTERNAL

HOWELL MACHINE CO 14 Napier tel 3-6285

*GRINDING MACHINES

VAN NORMAN COMPANY 3640 Main—See p 201

GRINDING WHEELS MFRS

Hampden Grinding Wheel Co 118 Fisk av
Sandstrom Grinding Wheel Co 922 St James av

GRINDING AND SHARPENING

Hampden Precision 13 Edmund
Highland Grinding Co 284 Willbraham rd
Marotte Edward 47 Grant
Salvaterra Joseph 66 Marble
Sheldon Theodore S 15 Warren pl
Siraco Raffaele 171 Walnut

GROCERS—RETAIL

A-G Stores Inc 180 Lyman
A & G Market 3106 Main
Adam's Market 96-98 Adams
Alaimo's Super Market Inc 717-719 Summer av
Albano Autonio L 63 Wilcox
Albert's Grocery Store 642 Dwight
Alpha Market 25 Ferry
Anzalotti Salvatore 366-372 Wanut
Ascher Abe M 520 Union
Auffrey H Philip 319 StJames av
Badger's Market 580 Chestnut
Barrett's Delicatessen 3212 Main
Barsalou Omer 1648 Carew
Basile Joseph 93 Hancock
Beaudoin Joseph 202 Berkshire av
Belmont Quality Market 680 Belmont av
Berkshire Market 973 Berkshire av IO
Berry Lee O 243 Boston rd
Bertocchi Leo 138 Hickory
Bianco's Market 270 Eastern av
Boadry Elizabeth S 222 Carew
Bond Market 328 Chestnut
Boudry James J 2401 Main
Boyajy Gabriel H 117 Wilbraham av
Brightwood Butter Store 3170-3172 Main
Broughton & Fleming 194 Pine
Budget Food Center 2101 Main
Bumbaca Maria G 43 Union
Bunnell Harold C 78 Bancroft
Burstein Reuben A 1210 Dwight
Burzynski Vincent 849 Dwight
Busi Teresa 56 Locust
Bussolari Mildred 750 Liberty
C & B Super Market 204 Dickinson
C & F Market 1183 Dwight
Calabrese Nicholas J 56 Eastern av
Calhoun Market 2747 Main
California Market 627-629 Dwight
Campolo Frank 943 Columbus av
Canter Celia 68 Cass
Capaccio Frank 107 Lebanon
Carl's Super Market 234 Orange
Carlson Clifford R 165½ White
Carnevale Silvio 121 Marion
Cascio Angelina Mrs 748 Columbus av
Cignoli Antonio 786 Main
City Line Public Market 5 Audubon
Colonial Food Shop 32 Maple
Combs Neighborhood Store 469 Boston rd
Connors Earl A 429 White
Contrino Super Market 300 Hancock
Corona Market 23 St James blvd
Costello Thomas R 504 Armory
Crystal Food Market 308 Belmont av
Curto Frank 170 Walnut
Daniele Gerardo 461 Main
Davidson's Market & Bakery 337 Wilbraham rd
Decker's Market 4 Wilmont
Deerfield Market 187 Orange
DelVecchio & Arpaio Inc 852 Main and 355 Walnut
Dennis Herman J 45 Hampden I O
Dickinson Public Market Inc 214-216 Dickinson
Dickinson Quality Market 607 Dickinson

APPLIANCES
ELECTRIC KITCHENS
TELEVISION
HETTINGER'S
ONLY THE BEST IN HOME APPLIANCES
50 VERNON ST.
A Few Steps From Main
TEL. 3-6678

ORIENTAL RUGS
Sold, Cleaned, Repaired, Stored
MARKARIAN & MARKARIAN, Inc.
Broadloom and Domestic Carpets
201 DWIGHT ST.
DIAL 7-1227

FIELD, EDDY & BULKLEY INSURANCE
1200 MAIN STREET PHONE 4-1112 Fire -- Accident -- Auto

109 - 115 ALLEN STREET BENJAMIN POWELL SONS, INC. TELEPHONE 3-6513
EAVE TROUGHS - LADDERS - ROOFING

Grocers—Retail—continued
Donigian Monoog 75 Decatur I O
Donohue B J Inc 139-143 Magazine
DuBose William A 74-76 Hancock
Duval Joseph E 37 Pasco rd I O
Dwight Market 45 Saratoga
Dyjak's Market 32 Parker IO
East Springfield Market 578 Page blvd
Eithier Jennie 494 Plainfield
English Stella M 536 Chestnut
Everybody's Market 162 Main I O
Fazio Anthony 168 Commonwealth av
Feigelman Norman 150-152 Belmont av
Ferrara John L 421 Plainfield
Filiault Joseph E 540 Armory
Filiault's Market 3308 Main
Fine Morrie 1262 Dwight
Fine Oscar 62 High
Fiorentino Gennaro 128 Eastern av
First National Stores Inc stores 911-913 Belmont av 153 Boston rd 620-624 Carew 171 Hancock 2208-2212 Main 173 Main IO 10 Orange 509 Page blvd 8½ Parker IO 195 Pine State cor Mason 485 and 886 Sumner av 158 White 343 Wilbraham rd and 939 Worthington
Flebotte's Fine Foods 2705 Main
Flebotte's Market 157 Main IO
Fliss John 3 Agnes
Fontana's Market 569 Worthington
Fort Pleasant Food Shop Inc 32½ Fort Pleasant av
Fox Benjamin B 384 Dickinson
Franco Emilio 317 Taylor
Fulton Market 906 Carew
Gagnon Florine M Mrs 3125 Main
Galletti Leo W 722 Liberty
Gilbert's Market 19 Oak
Gino's Market 877 Liberty
Glenwood Food Center 8-12-16 Rimmon av
Goltz Walter 2609-2611 Main
Gordon Irving 206 Walnut
Grant's Market 67-67½ Sumner av
Great American Tea Co The 1st fl 26 Taylor
Great Atlantic and Pacific Tea Co The main office 7th fl 29 Worthington stores 761 Liberty 649 and 2633 Main 190 Main IO 503 and 1525 State 730 Sumner av Warehouses 297 Plainfield
Green Pauline 380 Dickinson
Greenwood Market 783 Dwight
Growers Outlet Inc 1018-1028 Main and 2018-2030 do 827 State
H & G Market 1205 Sumner av
Hadd William O 390 Allen
Harris Dora S Mrs 776-778 Liberty
Hebert Raymond 402 King
Herman William 434 Chestnut
Hollywood Market 71 Saratoga
Honchar Artem 1344 Dwight
Horowitz Bernard 51 Prospect
Hosley's Grocery 680 Carew
Ideal Food Market 788 Dwight
Italian Trading Co The 942 Main
Jajuga Stanley J 318 King
Jerome Emmet 15 Healey IO
Joiner Charles W 97 Hancock
Josko Market 806½ White
Kantor Minnie Mrs 658 Carew
Karczewski Bronislawa M Mrs 66 Parker IO
Kariofiles Peter A 43-45 Walnut
Kariofiles Thomas H 49 Walnut
Katz Jacob 535 Union
Kay's Market 718 Dwight
Kenwood Market 432 Belmont av
Kenyon Market 67 Kenyon
Kern's Market 345 Allen
Kiluk Victor 416 Franklin
Knox Street Market 17 Knox
Kochanek Stella M 71 Action IO
Kutzenko Josephine 628 Dwight
Lafleur Roland J 72½ Linden
Leonard's Market 88 Cass
Levine Alec 353-355-357 Bay
Levine Samuel 207 Wilbraham av
Liberty Hights Market 803-805 Liberty
Lichwala Michael F 155 Goodwin IO
Liquori Alphouse 1240 Columbus av
Lombardi Joseph 211 Hancock
Long Hill Market 24 Long Hill
Louie's Market 801 Liberty
Louis Market 825 Belmont av
Mackler Edward M 3241 Main
Mackler William G 116 Orchard
Maffetta Bruno 1753 Boston rd
Magidson Saul 141 Boston rd
Magni Gaetano L 587 Liberty
Main Food Market 2180 Main
Main Street Cash Market 489 Main
Maple Quality Market 34½ Maple
Marinetto Stephen 1156-1158-1162 Columbus av
Marlborough Market 54 Marlborough
Maruca's Market 599 Page blvd
Max's Market 772 Carew
Mazzarino John 220-222 Walnut
Mazzei Joseph 295-295½ Walnut
Mencaroni Palmira A 1810 Boston rd
Merigian Agnes 75 Lyons IO
Metjidakis John 963 Dwight
Mohican Stores Inc 254 Bridge
Monrad Sverre 799-801 Belmont av
Montori Romeo 1235 Sumner av
Morin Alfred J 426 Springfield
Mowad Michael 694 Dwight
Myrtle Street 97 High
Naborhood Store 253 Nottingham
Nature Food Centers 138 State
Neighborhood Market 332 Main IO
Neighborhood Store 313 Eastern av
Nelson's Market 117 Spring
Nick's Market 290-292 Locust
Nitkowski Joseph S 405 Franklin
Normandeau Edward J 538 Page blvd
Oakland Street Market 276 Oakland
O'Connor Michael 87 Ranney
Omer's Market 12 Hamburg
Orchard Food Center 535 Main IO
Pajer Bros 867-871 Columbus av
Papy Philip 443 Chestnut
Partyka Roman J 105 Washburn
Pasadena Market Inc 192 White
Placzek John G 111 Cass
Plainfield Street Market 536 Plainfield
Plumtree Food Shop 454 Plumtree rd
Polcetti Margareta Mrs 140 Eastern av
Polito Joseph 117 Eastern av
Pomona Market 17-19 Pomona
Popular Food Market Inc 59 Napier 318 and 483 Belmont av 883 Carew 428 Orange 65 StJames blvd 119 Spring and 57 Sumner av
Quality Meat Market 141 Cass
Raickelson Samuel 280 Plainfield
Reale Guiseppe C 1120 Columbus av
Reeves' Market 314-316 Bay
Ricci Gino L 503 Worthington
Righi Evo J 554 Worthington
Roberts Eugene 172 Catharine
Romito Frank & Sons 1010 Main
Roy Peter W 391 Chestnut
Royal Super Market 2092-2096 Main
Rudman Albert L 56 Reed
Rulnick Sal M 1123 Dwight
Rush Street Market 15 Rush
Ryback's Market 753 Main
S C Market 66 Hancock
Sadowski Stanley 864 Dwight
St James Quality Super Market 326 St James av
Sarno's Meat & Groceries 892 Main
Savioli James J 1085 State
Schiavina Joseph A 3 Locust
Schwartz Bernard B 170 Eastern av
Self Service Store 3010 Main
Serlick's Market 921 Belmont av
Servall Market 674 Dickinson
Shapiro Max 3029 Main
Shilub Michael S 171-173 Franklin
Sixteen Acres Food Center 1835 Wilbraham rd
Slove Morris M 2616 Main
Smiraglia Salvatore 981 Boston rd
Smith Abraham M 140 Dickinson
Snyder's Market 25 Sumner av
Socha Anna M 130 Main IO
Soja Emily R 90 Parker IO
Sommer's Market 754 Dwight
Spero Thomas 155 Ferry
Spitzler Oscar Co Inc 1435 Main
Spring Meadow Market 907-909 Sumner av
Springfiled Farms 1178 Boston rd
SPRINGFIELD PUBILC MARKET INC 1176 Main—See p 139
Stan's Market 98 Elijah
Steinberg Harry 925 Carew
Stop & Shop 1924-1930 Main 754-756 State and 528-539 Sumner av
Sue's Pastry & Groceries 558 Union
Sullivan Raymond F 232 White
Tanguay Ulderic J 43-45 White
Tenerowicz Wiktorya 12 Parker IO
Thayer's Market 984 State
Tomczak Market 677 Dwight
Tommy's Market 1196 St James av
Union Market Inc 17 Sanford
Urbanek Stanley W 827-831 Armory
Vincent's Market 363 Boston rd
Walter's Cash Market 990 Main
Waverly Cash Market 2931 Main
Weinberg's Market 447 Dickinson
White Eagle Market 378 Main IO
Wiesel Dickinson Inc 87-89 Wilbraham rd
Wilcox Edwin L 94-96½ Eastern av
Windsor Locks Macaroni Mfg Co 878-888 Main
Wineberg Louis 354 Chestnut
Wonder Market 2082 Main
Wooton Frederick W 540 Plainfield

REAL ESTATE INSURANCE MORIN REALTY CORP. 1570 Main Street Tel. 6-4591

"Better be Safe than Sorry" **INSURE WITH**
PRESTON AND OLMSTEAD, INC. ALL FORMS OF INSURANCE and BONDS

Grocers—Retail—continued
X Quality Market 428 Dickinson
Ziter Michael C 127 Franklin
Zoltowski John 600 Dwight
Zonin C Co Inc 18 Winthrop

GROCERS—WHOLESALE

Associated Grocers Co-Operative 180 Lyman
Castle W A Co The 36 Taylor
Chicopee Supply Co Inc 115 Franklin
DelVecchio & Arpaio Inc Inc 852 Main
Downing Taylor Co 385 A Liberty
Franks Inc 197-199 Chestnut
New England Stores 245 Chestnut
Pappas C Company Inc 235-237 Chestnut
Peerless Food Products Co Inc 480 Central
Smith E O Sales Co 457 Worthington
Springfield Sugar & Products Co 245 Chestnut
Store Door Service Co 31 Pearl
Sweet Life Food Co 245 Chestnut
Zaher Joseph J 54 Ferry

*GROUP INSURANCE

EASTON C CLEMENT AGENCY 17 Elm—See p 158

*GUIDES

PRICE & LEE CO THE (Arrow) (504) Young Bdg 1653 Main office 248 Meadow New Haven Conn—See p 229

*GUTTERS—WOOD—GALVANIZED—COOPER

POWELL BENJAMIN SONS INC 109-115 Allen—See side lines and p 276

*GUTTERS AND CONDUCTOR PIPE

FISHER CARL CO INC (metal) 42 Wilcox tel 2-7255—See p 253
POWELL BENJAMIN SONS INC 109-115 Allen—See side lines and p 276

GYMNASIUMS

YOUNG MEN'S CHRISTIAN ASSOCIATION 122 Chestnut—See p 277

*HABERDASHERS

(See Men's Furnishings)

*HACK SAW FRAMES—MFRS

SPARTAN SAW WORKS INC 152 Fisk av—See p 193

*HACK SAWS—MFRS

AMERICAN SAW & MFG CO 67-71 Boylston—See p 192
SPARTAN SAW WORKS INC 152 Fisk av—See p 193

*HAIRDRESSERS

(See Beauty Shops)

HALLS

Armory Grill Hall 21 Walnut
Assembly Hall 60 School
Auditorium 54 Court
Citizens Hall 6 Old Acre rd
Eagle's Hall 1014 Columbus av
Fratellanza Hall 35 Wilcox
French Canadian Hall 7 Chapin ter
Grand Army Hall 44 State
Gurdon Bill Hall 44 State
Independent Order of Foresters Hall 22 Montgomery IO
Knights of Columbus Hall 39 Oak IO
Lee Henry S Hall 44 State
Lenox Hall 274 Worthington
Masonic Hall 149 Berkshire IO
Mt Carmel Hall 15 Winthrop
Our Lady of Hope Parish Hall 465 Armory
Our Lady of The Rosary Hall 11 Leonard
Pecausic Villa Barnery Estate off end Long Hill
Pilsudski Home 43 Patton
Polish Home of Springfield 91 Charles
Polish National Home 8 Rapalus IO
Polish National Home Inc Hall 308-312 Chestnut
Pulaski Hall 91 Parker IO
St Anthony's Church Parish Hall 178 Liberty
St Michael's Hall and School 42 Elliott
Spooner Major Hall 44 State
Tara Hall 592 Dwight
Touraine Hall 182 State
Victory Hall 8941 Dwight

HAND BAG MFRS

Byron Handbag Corp (426) 9 Worthington
Guild Bag Corp 18 Park

*HAND BAGS—RETAIL

MURIEL'S 1451 Main—See p 121

HANDCUFF MFRS

Peerless Handcuff Co (603-604) 1200 Main

*HARDWARE—BUILDING

BOILARD A SONS INC 476 Oak IO —See opp title Page and p 82
THIBERT P D LUMBER CO INC 60 Island Pond Rd cor Allen—See p 176

*HARDWARE—HEAVY

LEWIS CHARLES C CO THE 209 Page blvd tel 3-2121—See p 258

HARDWARE DEALERS—RETAIL

Alpert Bros Hardware 1859 Main
Belmont Hardware Co Inc 587-59 Belmont av
Bertera Louis A 180-182½ Eastern av
BOILARD A SONS INC 476 Oak IO —See opp title page and p 82 2
CARLISLE HARDWARE CO (and Whol) main stores 1548 Main 329 High Holyoke branches 1208 Main 132 Bridge 654 Page blvd 788 State 522 Sumner av 32 Oak IO 82 Elm W Spfd 96 Main C Falls 7 N Main Thompsonville Conn 120 Main Windsor Locks Conn—See p 139
Carpenter & Webber Inc 427 White
Cosby & Yelinek Inc 463 State
Cut Rate Hardware 411 St James av
D & L Hardware and Supply 2422 Walnut
East Springfield Hardware 580 Page blvd
Fieldstein Jacob L 757 Main
Franklin Hardware Corporation 1943 Main
Greenberg Louis 2152 Main
Hall's Hardware Co 811 State—See p 140
Johnson-deVou Inc 7 Edgemont
Kuzon Brothers 1919-1921 Main
Liberty Hardware Co 789 Liberty
LUMBER CENTRE INC 390 Albany tel 7-5058—See p 174
LYNCH H F LUMBER CO 366 Memorial av West Spfd tel 9-4781 —See p 179
MORRISSEY BROTHERS COMPANY 141 Main IO and 36 Oak IO tel LI 3-3301—See p 140
NIMS B D LUMBER CO 253 Baldwin West Springfield—See p 180
Rackliffe B D Inc 493 Sumner av
Rocky's Hardware 991 Main
Sanford Hardware Company 424 Springfield
SEARS ROEBUCK AND CO 135 Memorial av W Spdf tel 9-3851—See p 119
State Hardware 1129½ State
Strauss Stores 1090 Main
Sullivan Edward M 897 Carew
Sumner Hardware 121 Sumner av
VALENTINE LUMBER & SUPPLY CO 102 Albany—See p 181
Zundell Lewis 744 Main

HARDWARE MFRS

Krevalin Hardware Co 22-26 Dale
Root Chas S Mfg Co 92 Dimmick

HARDWARE SPECIALTIES—MFRS

New England Door Closer Co 38 Hampden

*HARDWOOD FLOORS

(See Floors)

HAT CLEANERS AND BLOCKERS

Anagnistopoulos George 1977 Main
Christy's Hat Shop 278 Worthington
Day & Night Store 1711 Main
Pappis Charles A 17 New Dwight
Winchester Hat Cleaners 11 Catharine

HAT AND CAP DEALERS—RETAIL

(See also Men's Furnishings)
HAYNES & CO INC 1502 Main—See p 92
Van The Hatter 204 Worthington

HAT & CAP MFRS

Hampden Hat & Cap Co 330 Dwight

Hard Chromium Plating
THOMAS J. MURRAY
964-966 Main Street - West Springfield
Springfield's Largest Platers
DIAL 2-3129
Complete Plating Service

ALBERT C. WHITE, JR., INC.
496 BRIDGE ST. TELEPHONE 2-5109
COMPLETE *INSURANCE SERVICE*

FORBES & WALLACE . . SHOPPING CENTER FOR WESTERN NEW ENGLAND

TELEPHONE SPFD. 3-3902
274 SPRINGFIELD STREET
NORTH AGAWAM, MASS.
SARAT MOTOR SALES - FORD
SALES SERVICE PARTS

HAY AND STRAW DEALERS —RETAIL

(See also Feed Dealers)

LANE A J CO THE 117 Gardner—See p 93

*HEALTH AND ACCIDENT INSURANCE

EASTON C CLEMENT AGENCY (and life and hospitalization) 17 Elm—See p 158
MONARCH LIFE INSURANCE COMPANY 365 State—See Insert opp name Alphabetical Directory

HEARING AIDS

Acme Hearing Aid Co (402) 1490 Main
Acousticon of Springfield (512) 95 State
Audiphone Co (602-603) 1562 Main
Belltone Hearing Aids (602-603) 1562 Main
JILSON RALPH INC 362 Bridge—See Back Cover
Maico Hearing Service (408-409) 1562 Main
Microtone of Springfield 1660 Main
Sonotone of Springfield (315) 145 State
Springfield Hearing Center (303) 1597 Main

*HEAT CONTROLS

ARMORY LEHIGH COAL CO THE office and yard 215 Albany—See Back Cover

*HEAT TREATING

HAMPDEN BRASS AND ALUMINUM CO 262 Liberty—See p 188

HEAT TREATING—STEEL

Heatbath Corp The 88 Front IO
NEW ENGLAND METALLURGICAL CORP 296 Columbus av

HEATING APPARATUS AND APPLIANCES

Driscoll-Weber Inc 201 Rowland
Engineering Products Corp (516) 1537 Main
Gray Supply Co 20 Franklin
McClean Fred C Heating Supplies Inc 47 Park
Minneapolis Honeywell Regulator Co (224) 172 Chestnut
SPRINGFIELD GAS LIGHT CO (gas) main office 35-39 State supt's office 88 Bliss appliance store 31 Hillman and 32 Centre Chicopee —See p 138
SWEET BROS HEATING & APPLIANCE CO office and sales rooms 78 Island Pond rd tel 7-0293—See p 216

*HEATING CONTRACTORS

DICKSON CLEMENT A 34 Tyler tel 3-3573—See p 141
GONYEA N W INC 20 Osborne ter tel 4-3360—See p 113
Grodsky Harry & Co Inc 105 Greenwood—See p 114
LAKE ENGINEERING CO 398 Longmeadow st Longmeadow tel IO 7-3331—See p 214
MORACH FRANK APPLIANCE 676 Dickinson—See p 128
ROGERS HEATING & ENGINEERING CO 709 Main West Springfield tel 7-6879—See Front Cover and p 142
SWEET BROS HEATING & APPLIANCE CO office and sales rooms 78 Island Pond rd tel 7-0293 —See p 216
WELLMAN ELMER G & SON 112 White tels 2-3514 and 4-2258—See p 216

HEATING EQUIPMENT

HARVEY-WHIPPLE INCORPORATED 2155 Columbus av tel 3-2178 See p 212
SIMONS BURNER AND PETROLEUM CORP 65 Walnut—See opp inside Front Cover and p 215

*HEATING OILS

AMERICAN REXOIL HEATING FUEL CO 19 Alpha—See p 213
GRIFFIN JIM INC (Bunker C) 136 Suffolk Holyoke—See side lines and p 20

*HEATING AND PLUMBING SUPPLIES DEALERS

INDUSTRIAL EQUIPMENT AND SUPPLY CO 419-425 Main—See p 151

HEATING AND VENTILATING CONTRACTORS

GUYER C IRVING CO INC 468 Central
Lawrence Heating & Supply Co 40-42 Berkshire av
LINE W C CO INC, 586 Riverdale W Spfd—See Front Cover and foot lines
McCarthy Daniel T (317) 1597 Main
McClean George H Co Inc 89 Dwight
Stúart & Harrington 233 Orange

*HEAVY HAULING

HAMRE O C CO 610 Armory—See p 255
SPRINGFIELD & SUBURBAN EXPRESS 255 Liberty tel 2-8822—See p 273
WRIGHT CHARLES A INC 70 Meadow Agawam tel Agawam Spfd 6-6955—See p 111

*HEMSTITCHING

(See Embroidery Hemstitching and Stamping)

*HIGH CHAIRS

GAY'S FURNITURE FOR LITTLE FOLKS 1168-1170 Main—See p 137

*HOBBY SHOPS AND SUPPLIES

Hobby Train Center 285 Mill

*HOME BUILDERS

CHAPDELAINE JOSEPH INC 153 Dartmouth ter—See p 103
DE PALMA LOUIS 71 Garden Feeding Hills Mass tels 3-7889 and 6-3450—See p 28
FERRI JOHN 21 Dymon tel 4-3016 —See p 105
LAPLANTE ALBERT CONSTRUCTION CO INC 20 Carver—See p 105
LEGER THOMAS P & SON 142 Dwight rd—See p 108
MARTINEAU JOHN P 41 Upton tel 3-2721—See p 108
OLIVER BROS 1710 Parker tels 9-6725 4-5185 2-0832—See p 106
PHANEUF GEORGE A 925 Wilbraham rd tel 9-0065—See p 106
VADNAIS GEORGE CONSTRUCTION COMPANY INC office 129 Chapin ter tels 3-0341 and 3-9360 —See p 107

*HOME FREEZE UNITS—RETAIL

STEIGER'S HOME APPLIANCE DIVISION 161 Bridge—See p 126

*HOME LOANS

HAMPDEN SAVINGS BANK 19 Harrison av—See top lines and p 67
HIGHLAND CO-OPERATIVE BANK 834 State branches 3 Elm and 36 Oak IO—See p 71
SPRINGFIELD BRANCH WORCESTER FEDERAL SAVINGS AND LOAN ASSOCIATION 1243 Main tels 7-1336 6-4269 6-6695—See p 204

HOMES AND ASYLUMS

Brock Home for Aged Persons 57 Grand
Home for Aged Mrs 74 Walnut
Home for Aged Women 471 Chestnut
House of the Good Shepherd 584 Wilbraham rd
Lawton Memorial Home 175 Bowdoin
Polish National Home Inc 308-312 Chestnut
Springfield Home for Friendless Women and Children 38 Sherman office 23 Buckingham
Springfield Jewish Home for the Aged 44 Copley ter
Spfd Municipal Hospital 1400 State

*HORSE AND CATTLE REMEDIES

YOUNG W F INC 111 Lyman—See Back Cover

*HOSE—RUBBER—MFRS

HOPE RUBBER CO INC 833 Chicopee Willimansett tel Holyoke 7326 mail address PO Box 387 Holyoke—See p 247

SALES RENTALS MANAGEMENT HENRY M. CLARK CO., REALTORS APPRAISALS MORTGAGE LOANS
100 BROADWAY TELEPHONE 7-0231

ALBERT STEIGER COMPANY
DEPARTMENT STORE - 1477-1479 MAIN ST.

HOSIERY—RETAIL

(See also Women's Furnishing)
Adams & Reed 358 Bridge
Clear-Weave Hosiery Stores Inc 1431 Main
FORBES & WALLACE INC 1414 Main c Vernon—See top lines and p 118
MURIEL'S 1451 Main—See p 121
Stocking Shop The 1682 Main

HOSIERY—WHOLESALE

Jackson Hosiery Co (407) 121 Lyman
Philip Distributing Co 17-19 Liberty

*HOSIERY AND GLOVES—RETAIL

HAYNES & CO INC 1502 Main—See p 92

*HOSPITAL BEDS

DENTISTS' AND SURGEONS' SUPPLY CO (sales and rental) (203) 340 Bridge tel 4-8281—See p 143

HOSPITAL PLANS

Massachusetts Hospital Service Inc (209) 167 State

*HOSPITAL AND PHYSICIANS SUPPLIES

DENTISTS' AND SURGEONS' SUPPLY CO (203) 340 Bridge tel 4-8281—See p 143

HOSPITALS AND DISPENSARIES

(See also Sanitariums)
City Hospital 4100 State
City Isolation Hospital 1414 State
Health Dept Hospitals 1414 State
International YMCA College 269 Wilbarham av
Mercy Hospital 233 Carew
Shriner's Hospital for Crippled Children 516 Carew
Springfield Hospital The 759 Chestnut
Springfield Infirmary Inc 89 Belmont av
United States Government 10 Armory sq
Wesson Maternity Hospital 120 High
Wesson Memorial Hospital 140 High

*HOTEL BARS

EMBASSY ROOM 140 Chestnut—See p 148
HIGHLAND HOTEL THE Hillman cor Barnes—See p 145
HOTEL CHARLES LOUNGE 1757 Main—See p 147
HOTEL CLINTON 1976 Main tel 3-3121—See p 144

*HOTEL SUPPLIES—RETAIL AND WHOLESALE

STEIGER'S HOME APPLIANCE DIVISION 161 Bridge—See p 126

HOTEL AND RESTAURANT SUPPLIES AND EQUIPMENT

Barnettt Restaurant Supply Co 933
Hotel Supply House The 323-325 Dwight
Jay-Sons Restaurant & Bar Supplies 334 Dwight
Quimby & Co 19 Hampden

HOTELS

Cadallic Hotel 171 Chestnut
Campion Hotel The 1853 Main
CHARLES HOTEL 1757 Main—See p 147
Colonnade Hotel The 15-17 Lyman
HIGHLAND HOTEL THE Hillman cor Barnes—See p 145
Hotel Bridgeview 18 Wight pl
HOTEL BRIDGWAY 50 Broadway at Bridge opp Greyhound Bus Terminal—See p 146
Hotel Carlton 2654-2668 Main
HOTEL CHARLES 1757 Main—See p 147
HOTEL CLINTON 1976 Main tel 3-3121—See p 144
Hotel Coolidge 2787 Main
Hotel Earle 193 Worthington
Hotel Empire 837 Main
HOTEL KIMBALL 140 Chestnut—See p 148
Hotel Lenox Inc 1839 Main
Hotel Paramount 1695 Main
Hotel Rainville 32-34 Byers
Hotel Springfield 1827 Main
Hotel Taft 1797 Main
Hotel Terrace 304 Bridge
Hotel Victoria 166 State
Jefferson House The 2882-2896 Main
Mayflower Hotel The 234 Worthington
Milner Hotel 76-82 Liberty
National House 13 Oak IO
New Stearns Hotel The 241 Worthington
Oaks Hotel The 31 Thompson
Pioneer Hotel The 1968 Main
Salvation Army Hotel The 21-23-25 Emery
SHERATON HOTEL THE 70 Chestnut tel 4-3141—See p 149

*HOUSE CLEANERS

BRIGHTWOOD WINDOW CLEANING CO 69 Palmer av—See p 275

HOUSE FURNISHING GOODS—RETAIL

American Home Supply Co 76 Tiffany
Arthur's Home Supplies 9 Stratford ter
Atlantic Supply Co (408) 1694 Main
Berkshire Home 333 Worthington
Crown Home Supply 1393 Dwight
Good Homes Supply Co 60 Blake
H & L Home Equipment Co 742 Dwight
Halmar Distributors 37 Howard
Home Beautiful Sales Corp (343) 196 Worthington
Senak Co of America 95-97 Bridge
Star Clothing & Home Supply Co (208) 1618 Main
Superior Home Supply 750 Dwight
Wozny Marie G (232) 31 Elm

*HOUSE NUMBERING

MANNINIG H A COMPANY (contractors) (317) 33 Lyman—See p 28

*HOUSE PAINTERS

(See also Painters and Decorators)
THIBAULT BROS 1375 S Branch pky cor Parker tel 2-4920 if no answer call 6-1487—See p 221

*HOUSE TRAILERS

BETTER TRAILER SALES & SERVICE 119-124-125 Boston rd Pine Point Route 20—See p 266

*HOUSE WRECKERS

NEW ENGLAND WRECKING CO 350 Albany tel 2-3179—See p 86

*HOUSEHOLD APPLIANCES

FRIGIDAIRE APPLIANCES C J ROBERTS ENGINEERING CO dealers 48 Dwight—See side lines

HOUSEHOLD APPLIANCES—DEALERS

ALLEN RADIO & APPLIANCE INC 195 Elm W Spfd—See p 1047
Burden-Bryant Co The (whol) 126 Liberty
Edison Appliance & Kitchen Specialists 11134 Main
Elkas Bros 815 State
Homemaker Appliance Center 1200 State
Joe's Repair Shop 663 Dwight
LEMOINE R H INC 163 Lyman—See p 125
Milhender Distributors Inc 401 Liberty
MORACH FRANK APPLIANCE 676 Dickinson—See p 128
Pioneer Supply Co 39 Lyman
Satell Murray Co Inc 42 Harrison av
Wester Massachusetts Distributors Inc (whol) 1 Belmont av

HOUSEHOLD APPLIANCES MFRS

Michaud John C Co 19 Taylor

*HOUSEHOLD ELECTRICAL APPLIANCES

PIEROWAY ELECTRIC CO 1522 State—See p 129

HOUSEHOLD EQUIPMENT

Stevens Home Supply 55 Daviston

*HOUSEWARES—RETAIL

STEIGER'S HOME APPLIANCE DIVISION 161 Bridge—See p 126

*HYDRANTS—MFRS

CHAPMAN VALVE MANUFACTURING CO THE 203 Hampden IO—See p 195

ICE—DEALERS

Bruno Frank A 130 Bloomfield
Curto Peter C 246 King
DeFalco Frank A 17 Coleman

SPRINGFIELD STAMP & DIE CO. INC.
PRINTING DIES
STEEL STAMPS
RUBBER STAMPS
MARKING ROLLS
Engraving
LETTERS
FIGURES
NAME PLATES
HOBS
329 DWIGHT ST.
Tel. 6-2590

- Expert Repairing
- Fringing
- Machine Binding
- Overcasting

HOSKIN RUG CO.
929 MAIN ST. SPRINGFIELD, MASS.
Telephone 4-8086

- American Oriental
- Axminsters
- Broadloom, Wall to Wall
- Wiltons

FIELD, EDDY & BULKLEY
1200 MAIN STREET PHONE 4-1112
SPRINGFIELD FIRE and MARINE
LOCAL AGENTS

MOSS MOTOR SALES, Inc.
STUDEBAKER SALES & SERVICE TEL 6-0327
92 Memorial Ave. West Springfield

Ice—Dealers—continued
Deshais Ice Co 65 Strong av
Elliot Warren T 110 Benton
Jolicoeur Gerald 77 Everett
Langone Frank A 20 Vermont
Liberty Ice and Fuel Co (whol and retail) 1183 Liberty
Massasoit Lake Ice & Fuel Co 212 Eastern av
McGee William H 127 Wellington
Planzo Joseph 107 Eastern av
Roberts Sanitary Ice & Fuel Corp 396 Albany
SPRINGFIELD ICE & FUEL CO (Wholesale and Retail) 225 Hickory car icing 2510 Main—See inside front Cover
Vickers David J 461 Armory

*ICE CREAM
SEALTEST ICE CREAM AND SEALTEST DAIRY PRODUCTS General Ice Cream Corporation mfrs and distributors 134 Cass tel 6-8322

ICE CREAM DEALERS
Alden Jane Store 438 Chestnut
Arcade Soda Shop 169½ State
Dairy Doll The 2025 Main
Dairy Queen 2734 Main
Family Circle Ice Cream 40 St James blvd
Friendly Ice Cream Corp 161 Boston rd 150 Chestnut 628 Liberty and 610 State
Gene's Ice Cream Bar 430 White
Ice Cream Box 609 Page blvd
Petrakis James M 868 Dwight
Sky Hi 881 Carew
Smarty's Ice Cream Parlor 565 Main IO
Snow White Ice Cream Inc 7 Logan
Towne House Ice Cream 535 Page blvd
Vernon Ice Cream Co 179 Pine

ICE CREAM MFRS
Country Club Ice Cream Co 222 Wilbraham rd
GENERAL ICE CREAM CORPORATION (Sealtest) 134 Cass tel 6-8322
Hood H P & Sons Inc 302 Locust
How-Dee Ice Cream Co Inc 1156 State
JENSEN F G & SONS INC 266 Bridge and factory 75 Temple—See Front Cover
SKIPTON M K CO INC 755 Worthington—See p 117
United Dairy System Inc main office 294 Plainfield

*ICE CREAM MIX—MFRS
SKIPTON M K CO INC 755 Worthington—See p 117

*ICE REFRIGERATORS
SPRINGFIELD ICE & FUEL CO 225 Hickory car icing 2510 Main—See inside Front Cover

*IGNITION AND BRAKE SERVICE
BROTON'S GARAGE 48 Winter (off Chestnut) tel 9-5095—See p 48

*ILLUSTRATORS
(See Artists—Commercial)

*IMITATION TYPEWRITTEN LETTERS
COLLINS HELENA M (504) Young Bdg 1653 Main—See p 207

*INDICATOR POSTS
CHAPMAN VALVE MANUFACTURING CO THE 203 Hampshire IO—See p 195

*INDUSTRIAL CHEMICALS
BARKER CHEMICAL CO "A" cor Circuit av W Spfd tel 3-1007—See side lines and p 89

*INDUSTRIAL ENGINES
JONES RALPH D INC 721 Worthington—See top lines and p 38

*INDUSTRIAL FUEL OIL
CONVERSE-CARLISLE COAL COMPANY plant office 195 Armory downtown office 50 Hillman—See front edge

*INDUSTRIAL FURNACE LININGS
BALLARD COMPANY INC THE 100 Elmwood tel 3-8551—See p 109
CARLSON OSCAR F CO Warehouse St off Island Pond rd tels 3-2319 and 3-6113—See p 74

*INDUSTRIAL GEARS—MFRS
PERKINS MACHINE AND GEAR CO Circuit av c Palmer W Spfd tel 7-4751—See p 189

*INDUSTRIAL HEATING OIL
GRIFFIN JIM INC (Bunker C) 136 Suffolk Holyoke—See side lines and p 220

*INDUSTRIAL MOVERS
MANNING M J 180 Spring—See p 272

*INDUSTRIAL OILS
HAMPDEN COAL & OIL CO INC 161-191 Plainfield tel 9-4711—See p 217

*INDUSTRIAL OPTICIANS
JILSON RALPH INC 362 Bridge—See Back Cover

*INDUSTRIAL PAPER SUPPLIES—WHOLESALE
FRANK BROS PAPER CO INC 49-51 Hampden tel 6-6354—See p 225

*INDUSTRIAL PROPERTY
CAMPBELL RALPH E (313) Court Sq Bdg 31 Elm—See p 232
MURPHY EDW J CO INC (201-202) 1537 Main—See top lines

*INDUSTRIAL SECURITIES
TIFFT BROTHERS 3d fl Third National Bank Bdg 1387 Main—See p 78

INDUSTRIAL SUPPLIES
FOSS W J COMPANY 112-116 Broadway—See p 150
INDUSTRIAL EQUIPMENT AND SUPPLY CO 419-425 Main—See p 151
MILLAR CHARLES & SON CO office 26-28 Willow tel 4-6401 warehouse 27 William

*INDUSTRIAL TOOLS AND HARDWARE
ALPERT TRADING CO 925 Dwight tel 2-0402

*INDUSTRIAL WIRING
PIEROWAY ELECTRIC CO 1522 State—See p 129

*INDUSTRIAL AND POWER PLANT ENGINEERS
McCLINTOCK & CRAIG INC (200) 458 Bridge—See p 132

*INFANTS' AND CHILDREN'S WEAR
FORBES & WALLACE INC 1414 Main c Vernon—See top lines and p 118
STEIGER ALBERT COMPANY 1477-1479 Main—See top lines and p 120

*INJECTION AND COMPRESSION MOLDS
BERKSHIRE PLASTICS CO INC (plastic) 147 Shaker rd E Longmeadow (6 miles SE of Springfield Mass) tel LA 5-2294—See p 200

INK MFRS
Prescott H S 238 Dwight

*INSECT EXTERMINATORS
(See also Pest Control)
ACE SANITATION SYSTEM 1015 Main—See Front Cover

INSPECTION BUREAUS
Hooper Holmes Bureau Inc (450) 31 Elm

INSTALLMENT GOODS
Hayes & Stannard (210) 1597 Main
Reliable Home Supply Co Inc 48 Webber

INSULATING MATERIALS
Daly Charles E 134 Tremont
DAY LUMBER CORPORATION office and yard 45 Fisk av—See p 177
DECKER EDWARD S INC cor Franklin and Cass—See top edge and p 178
Home Insulation Company of New 338 Columbus av
Keyston Home Insulation Inc (217) 145 State
LUMBER CENTRE INC 390 Albany tel 7-5058—See p 174

Imperial Washable Wallpapers SPRINGFIELD WALLPAPER & PAINT CO. Kyanize PAINTS
486 BRIDGE ST. TEL. 3-4111 SPRINGFIELD, MASS.

CHESTER D. PAINE, INC. ELECTRICAL CONTRACTORS - 673 WHITE ST.
APPLIANCES-LIGHTING FIXTURES-Tel. 9-3863

Insulating Materials—continued

ROY J G LUMBER CO 861 Meadow Chicopee tels Chicopee 1180 and Springfield 3-1249—See p 175

SEARS ROEBUCK AND CO 135 Memorial av W Spfd tel 9-3851—See p 119

Stone Industrial Equipment Co (449) 31 Elm

SWETT BROS HEATING & APPLIANCE CO (Fiberglass) office and sales rooms 78 Island Pond rd tel 7-0293—See p 216

VALENTINE LUMBER & SUPPLY CO 102 Albany—See p 181

WALKER T M CO 31 Market—See p 223

YOUNG J O CO INC 36-60 Laurel tel 7-3515—See p 276

*INSULATION CONTRACTORS

ALFOL BUILDING BLANKETS — THE INSULATION 73 Kensington av—See p 152

*INSURANCE—ACCIDENT AND HEALTH

CONNECTICUT GENERAL LIFE INSURANCE CO OF HARTFORD (206) 1340 Main—See p 157

EASTON C CLEMENT AGENCY 17 Elm p 158

HOWATT INSURANCE AGENCY (306) 1537 Main—See Front Cover

LEETE BRADFORD W (320) 293 Bridge tel 3-0050—See p 159

MONARCH LIFE INSURANCE COMPANY 365 State—See Insert opp name Alphabetical Directory

REDFIELD R S & CO (812) 95 State—See p 156

WINN IRVING A AGENCY (503-505) 293 Bridge tel 2-1414—See p 161

*INSURANCE—AUTOMOBILE

FIELD EDDY & BULKLEY 3d fl State Bdg 1200 Main—See top lines and p 153

GIESCHI THOMAS 117 Orange tel 3-7532—See p 162

HOWATT INSURANCE AGENCY (306) 1537 Main—See Front Cover

KELLY JOHN E & SON (519-520) 1387 Main—See p 162

LEETE BRADFORD W (320) 293 Bridge tel 3-0050—Se p 159

MORIN INSURANCE AGENCY (502) Whitney Bdg 1570 Main—See foot lines and p 245

PRESTON & OLMSTEAD INC (501) Security Bdg 4 Vernon—See top lines

REDFIELD R S & CO (812) 95 State—See p 156

SKINNER BRADFORD S (422) 95 State—See p 160

WHITNEY INSURANCE ASSOCIATES (9) 18 Vernon—See Inside Front Cover

*INSURANCE—BURGLARY

LEETE BRADFORD W (320) 203 Bridge tel 3-0050—See p 159

*INSURANCE—CASUALTY

BROOSLIN S B AGENCY (302) 1694 Main—See p 162

CONDON THOMAS J INSURANCE AGENCY 5-6 Court House Place See foot lines and p 242

FIELD EDDY & BULKLEY 3d fl State Bdg 1200 Main—See top lines and p 153

GIESCHI THOMAS 117 Orange tel 3-7532—See p 162

HOLLAND INSURANCE AGENCY (404)-408) 1634 Main—See p 159

LEETE BRADFORD W (320) 293 Bridge tel 3-0050—See p 159

MACMILLAN & SON 154 Broadway—See top lines Front Cover and p 235

MORIN INSURANCE AGENCY (502) Whitney Bdg 1570 Main—See foot lines and p 245

QUINN JOHN F (820) 1200 Main—See p 241

REDFIELD R S & CO (812) 95 State—See p 156

SKINNER BRADFORD S (422) 95 State—See p 160

VOGEL FRED A 157 Longmeadow st Longmeadow tel IO 7-3167—See p 243

WHITNEY INSURANCE ASSOCIATES (9) 18 Vernon—See Inside Front Cover

WINN IRVING A AGENCY (503-505) 293 Bridge tel 2-1414—See p 161

*INSURANCE—COMPENSATION

HOWATT INSURANCE AGENCY (306) 1537 Main—See Front Cover

*INSURANCE—DISABILITY

EASTON C CLEMENT AGENCY (health accident and hopsitalization) 17 Elm—See p 158

*INSURANCE—FIRE

BROOSLIN S B AGENCY (302) 1694 Main—See p 162

CONDON THOMAS J INSURANCE AGENCY 5-6 Court House Place—See foot lines and p 242

FIELD EDDY & BULKLEY 3d fl State Bdg 1200 Main—See top lines and p 153

GIESCHI THOMAS 117 Orange tel 3-7532—See p 162

HOLLAND INSURANCE AGENCY (404-408) 1634 Main—See p 234

HOWATT INSURANCE AGENCY (306) 1537 Main—See Front Cover

JOHNSON E D CO (402) 1562 Main—See p 240

KELLY JOHN E & SON (519-520) 1387 Main—See p 162

LEETE BRADFORD W (320) 293 Bridge tel 3-0050—See p 159

MACMILLAN & SON 154 Broadway—See top lines Front Cover and p 235

MEACHAM L E & CO INC (703) Hitchcock Bdg 1562 Main—See p 159

MORIN INSURANCE AGENCY (502) Whitney Bdg 1570 Main—See p foot lines and p 245

MUTUAL FIRE ASSURANCE COMPANY OF SPRINGFIELD 145 State—See p 160

PRESTON & OLMSTEAD INC (501) Security Bdg 44 Vernon—See top lines

QUINN JOHN F (820) 1200 Main—See p 241

REDFIELD R S & CO (812) 95 State—See p 156

SKINNER BRADFORD S (422) 95 State—See p 160

VOGEL FRED A 157 Longmeadow st Longmeadow tel LO 7-3167—See p 243

WINN IRVING A AGENCY (503-505) 293 Bridge tel 2-1414—See p 161

*INSURANCE—GROUP

CONNECTICUT GENERAL LIFE INSURANCE CO OF HARTFORD (206) 1340 Main—See p 157

UNION LABOR LIFE INSURANCE CO (519) 95 State—See p 163

*INSURANCE—HEALTH AND ACCIDENT

EASTON C CLEMENT AGENCY (personal and group) 17 Elm—See p 158

*INSURANCE—HOSPITALZATION

EASTON C CLEMENT AGENCY 17 Elm—See p 158

INSURANCE—LIABILITY

LEETE BRADFORD W (320) 293 Bridge tel 3-0050—See p 159

*INSURANCE—LIFE

BROOSLIN S B AGENCY (302) 1694 Main—See p 162

CONNECTICUT GENERAL LIFE INSURANCE CO OF HARTFORD (206) 1340 Main—See p 157

EASTON C CLEMENT 17 Elm—See p 158

HOWATT INSURANCE AGENCY (306) 1537 Main—See Front Cover

LEETE BRADFORD W (320) 293 Bridge tel 3-0050—See p 159

MASSACHUSETTS MUTUAL LIFE INSURANCE COMPANY home office 1295 State—See Insert opp name Alphabetical Directory

MERRIAM CHARLES S (609) 1200 Main—See foot lines

MONARCH LIFE INSURANCE COMPANY 365 State—See Insert opp name Alphabetical Directory

PRUDENTIAL INSURANCE COMPANY OF AMERICA THE (Springfield Agency) room 718-95 State

UNION CENTRAL LIFE INSURANCE CO THE Charles S Merriam mgr (609) 1200 Main tel 4-3166—See foot lines

The Union Central Life Insurance Co. 1200 MAIN STREET
CHARLES S. MERRIAM, Manager TEL. 4-3166

CHEMICALS • BARKER CHEMICAL CO. • TEL. 3-1007 • BLEACH
Industrial • "A" COR. CIRCUIT AVE., WEST SPRINGFIELD • Laundry Supplies

RALPH D. JONES, Inc. **CHRYSLER — PLYMOUTH**
721 Worthington St. • BODY REPAIRING - PAINTING • Tel. 6-6301 • Sales - Service - Parts - Wholesale and Retail

Insurance—Life—continued

UNION LABOR LIFE INSURANCE CO (519) 95 State—See p 163

WINN IRVING A AGENCY (503-505) 293 Bridge tel 2-1414—See p 161

*INSURANCE—LIFE SAVINGS BANKS

SPRINGFIELD INSTITUTION FOR SAVINGS main office 63 Elm Forest Park office 561 Sumner av at the X—See Insert opp Institution for Savings Alphabetical Directory and p 60

INSURANCE AGENTS

A A 1 REALTY CORP 50 Saratoga —See Front Cover and p 237
Ackerman Max R (1121) 95 State
Albert Charles S (708) 1387 Main
Albert Insurance Agency (724) 1387 Main
Allen Dwight H (206) 1340 Main
Avgers Insurance Agency Inc (316) 115 State
Bailey Gerald R 5th fl 44 Vernon
Baker Bernice A (207) 44 Vernon
Barbati & Christopher (621) 95 State
Barlow Harry E (206) 1340 Main
Barlow Seth H 163 Spring
Beals George W (general) (206) 1340 Main
Beaver Paul F (516) 146 Chestnut
Bosworth Elliot H (206) 1340 Main
Boucher Beatrice O 15 Richelieu
BRADLEY WHITNEY L (general) (519) 95 State—See p 163
Bragg B L Co (512) 115 State
BRINN V H REAL ESTATE (general) (319) 115 State—See side lines and p 238
BRINN VICTOR H (319) 115 State—side lines and p 238
BROOSLIN S B AGENCY (302) 1694 Main—See p 162
BRYNN WALTER B (614) 44 Vernon —See p 162
Buckley G Brady (403) 44 Vernon
Buckley James H (207) 44 Vernon
Bulkley Charles G 3d fl 1200 Main
Burt Clarence A 25 Elm
Buzzell F Gilmore 3d fl 1200 Main
Campbell Page Co (207) 44 Vernon
Carman Leon J (general) (210) 1340 Main
Case H Gordon (403) 44 Vernon
Cataldo Stanley A (216) 31 Elm
Chapin Neil (403) 44 Vernon
Chapman Ernest H (216) 31 Elm
CHASE RUSSELL D INC (general) (220) 95 State tel 3-5191
CLARK HENRY M AND CO 100 Broadway—See foot lines and p 233
Colby John F Insurance Agency (47) 1323 Main
Colwell & Prentice Inc 150 Main IO
CONDON THOMAS J INSURANCE AGENCY 5-6 Court House Place —See foot lines and p 242
Costello Philip W (617) 44 Vernon
Costello Thomas J Jr (617) 44 Vernon
Craft Howard E (519) 1537 Main
Cunliffe J William 3 Elm
Davis James E (503) 115 State
Davis Winthrop I (401) 1421 Main
Delaney Marguerite B 3d fl 1200 Main
Dexter E J Insurance Agency (14) 1242 Main
Dolan-Grady Insurance Agency 107 Bridge
Duke John 5th fl 44 Vernon
Dunlevy Bernard H (413-415) 1537 Main
Easton C Clement 17 Elm
Easton C Clement Agency 17 Elm
Eaton A Philip 5th fl 44 Vernon
Eberhardt Willis F (604) 1387 Main
Ezekiel George Inc (1024) 95 State
FIELD EDDY & BULKLEY (general) (3d fl) State Bdg 1200 Main—See top lines and p 150
Forest Realty Co (417) 1200 Main
Foster Donald E 5th fl 44 Vernon
Fuller Alvin W (812) 95 State
Gaudreau Bros 264 Main IO
Gibney Carroll A (206) 1340 Main
GIESCHI THOMAS 117 Orange tel 3-7532—See p 162
Gordon George C 21 Edgemont
GOUR LEON J 49 Genesee tel 4-2622
Haberman James C Inc 17 Pearl
Haley Philip 5th fl 44 Vernon
HAMBLEN E H & R L (301) 1562 Main
Harvey Insurance Agency (216) 115 State
Heyman John T (403) 44 Vernon
Hoar John F (231) 196 Worthington
HOLLAND INSURANCE AGENCY (general) (404-408) 1634 Main—See p 234
Holt Ernest C (402) 1200 Main
Hovey A Heywood 234 Union
Howard Thomas J 3d fl 1200 Main
HOWATT INSURANCE AGENCY (306) 1537 Main—See Front Cover
Hubach George F 7 Elm
HUNTER J ALLAN (801-804) 145 State—See Insert oppu Monarch Directory
Hyland Wm J Co 12 Franklin
Jensen Insurance Agency Inc 93 State
Jensen Insurance Service 93 State
Jubinville William F (416) 1387 Main
JUDD & PARSONS & PARKER (809) 95 State—See p 158
Keeney Rockwell 5th fl 44 Vernon
Keiser Maynard E (411-412) 1387 Main
KELLY JOHN E & SON (general) (519-520) 1387 Main
KINNEY INSURANCE AGENCY INC (general) (604) Third National Bank Bdg 1387 Main—See p 154
Kramer Paul 3d fl 44 Vernon
Lawler John F 79 Bay
Leader Philip L Insurance Agency Inc (34) 182 State
Leary Paul E (501) 44 Vernon
LEETE BRADFORD W (320) 293 Bridge tel 3-0050—See p 159
LITCHARD & COOK (life) (503) 1200 Main—See Insert opp Mass Mutual Life Insurance Co Alphabetical Directory
LOMAS STUART R 23 Elm—See Front Cover
Lombard Ralph E (415) 31 Elm
MAC DONALD & JOHNSON INC (general) (607-608-609-610) 1387 Main—See top lines and p 155
MACMILLAN & SON 154 Broadway —See top lines Front Cover and p 235
Manowitz William 3d fl 1200 Main
McMorrow Charles J (216) 137½ State
MEACHAM L E & CO INC (fire) (703) Hitchcock Bdg 1562 Main—See p 159
Meglialo Michael J (602) 145 State
MERRIAM CHARLES S (609) 1200 Main—See foot lines
MEYER ALBERT C (601-602) 95 State—See p 241
Meyer M Alice 40 Athol
Morgan Louis J (422) 146 Chestnut
MORIN INSURANCE AGENCY (fire) (502) Whitney Bdg 1570 Main—See foot lines and p 245
Morisi George W Ins Co 44 Vernon
Morse Edward W (206) 1340 Main
Moskol Frank Insurance Agency 28 Parker IO
Murray John B Jr (418) 1694 Main
MUTUAL INSURANCE AGENCY OF SPRINGFIELD INC (general) (807) 145 State—See p 160
Neill Donald (5th fl) 44 Vernon
Nichols Max (416) 1694 Main
Norman Peter P Insurance Agency (305) 1618 Main
Novak Adam (418) 1694 Main
NOWAK AND CO 534 Main IO tel LInden 3-3619—See p 267
O'Neil James B 5th fl 44 Vernon
OPPENHEIMER COMPANY THE (812) 95 State—See p 156
Paige T V (822) 95 State
Penn Abraham B 703 Dwight
Piusz Stephen (416) 1387 Main
PRESTON & OLMSTEAD INC (general) (501) Security Bdg 44 Vernon—See top lines
Raffol Kenneth S 91 Phoenix ter
Ransehousen Herbert H (3d fl) 1200 Main
REDFIELD R S & CO (812) 95 State —See p 156
Richards Clark L (308) 44 Vernon
Rockwell Charles B (206) 1340 Main
Ryder Clark W 200 Oak Grove av
Samson Linwood N (5th fl) 44 Vernon
SANDERSON—GELIN & COMPANY (301) 1421 Main tel 3-0289—See p 263
Seyler John L (821) 95 State
Sharp Alexander (308) 1570 Main
Shaw Howard C (614) Vernon
Shea James F & Sons 182 Main IO
SHEEHAN JAMES T (410) 1650 Main tel 4-8209—See p 244
Simons S G &o Co Inc (307) 1618 Main

Telephone 6-7742
"Offering A Community Service" **CURRAN-JONES, INC.** Funeral Home
WEST SPRINGFIELD 109 MAIN STREET

5-6 COURT HOUSE PLACE **SPRINGFIELD REAL ESTATE EXCHANGE** TEL. 3-4825
We Specialize in Real Estate Investments

HAMPDEN SAVINGS BANK
INC. 1852 19 HARRISON AVENUE
Safe Deposit Boxes at Popular Prices
Register Checks For Paying Bills
Cost Only 10c For Each Check Used

Insurance Agents—continued
SKINNER BRADFORD S (general) (422) 95 State—See p 160
Skvirsky Insurance Agency (512) 1421 Main
Smith A Vail Jr (411) 145 State
Smith Howard I (501) 44 Vernon
Smith Millard L Co (401) 1421 Main
Somppi O Walter (411) 44 Vernon
Specht A John 5th fl 44 Vernon
Spencer T Harold 52 Spruce
Stearns Bros Insurance Agency (318) 1537 Main
STEELE PHILIP B AGENCY (205) 44 Vernon—See p 161
Stewart Lewis J (411) 145 State
Stewart Robert A (411) 145 State
TALBOT JOSEPH O (general) 50 Saratoga—See Front Cover and p 237
Taylor Arthur G Co (403) 1421 Main
Teece Howard M 3d fl 1200 Main
Trombly Everett & Leroy 156 Main 10
Ullian Hyman B (524) 115 State
VOGEL FRED A 157 Longmeadow st Longmeadow tel LO 7-3167—See p 243
Waldron-Desmond Insurance Agency 93 State
WARRINER INSURANCE AGENCY (general) (422) 95 State—See p 160
Webster Pinney & Webster Inc 33 Elm
Welch & Baldwin Inc (502) 146 Chestnut
WHITE ALBERT C JR INC 496 Bridge—See foot lines
Whiteside John C (416) 1387 Main
WHITNEY INSURANCE ASSOCIATES (general) (9) 18 Vernon—See Inside Front Cover
Williams David L (206) 1340 Main
Wilson William J (605) 1200 Main
WINN IRVING A AGENCY (503-505) 293 Bridge tel 2-1414—See p 161
WINTER INSURANCE AGENCY (general) (422) 95 State—See p 160
Witherell George K 25 Clifton av
Woedtke Kathryn I 36 Manitoba
Woodard Olney W (407) 1200 Main
Yerrall & Yerrall (212) 44 Vernon

INSURANCE COMPANIES

AETNA CASUALTY & SURETY CO OF HARTFORD CONN THE 3d fl 1200 Main—See p 157
AETNA (FIRE) INSURANCE CO Kinney Insurance Agency Inc general agents (604) 1387 Main—See p 154
Aetna Insurance Group (626) 95 State
AENTA LIFE INSURANCE CO OF HARTFORD CONN Casualty dept and Life and Group dept (3d fl) 1200 Main—See p 157
Allied American Mutual Fire (203) 95 State
America Fore Insurance Group (612) 1387 Main
American Associated Insurance Companies (503) 1421 Main
American Automobile Insurance Co (503) 1421 Main
AMERICAN CASUALTY CO Whitney Insurance Associates genl agents (9) 18 Vernon—See Inside Front Cover
American Casualty Co of Reading Pa (409) 95 State
American Employers Insurance (510) 145 State
American Fidelity Co (722-724) 95 State
American Insurance Group The (511) 1200 Main
American Motorists Insurance Co (405) 1200 Main
American Mutual Liability (203) 95 State
American Policyholders Insurance Co (203) 95 State
Associated Indemnity Corp (503) 1421 Main
AUTOMOBILE INSURANCE CO OF HARTFORD CONN THE (3d fl) 1200 Main—See p 157
Automobile Mutual Insurance Co (50) 95 State
Bankers & Shippers Ins Co of NY (603) 95 State
Boston Casualty Co (416) 1694 Main
Boston Mutual Life Insurance Co (209) 83 State
Century Indemnity Co The (623-624) 95 State
Columbia Casualty Co (616-617) 1200 Main
Columbian National (305) 1421 Main
Commercial Casualty Insurance Co (503) 145 State
Commonwealth Insurance Co (404-408) 1634 Main
CONNECTICUT GENERAL LIFE INSURANCE CO OF HARTFORD (206) 1340 Main—See p 157
Connecticut Mutal Life Insurance Co The (1009) 95 State
Continental Casualty Co (515) 1537 Main
CONTINENTAL INSURANCE CO OF NY Judd & Parsons & Parker agents (809) 95 State—See p 158
Craftsman Insurance Co 68 Vernon
Dubuque Fire & Marine Insurance Co (501) 145 State
Employer's Fire Insurance (510) 145 State
Employers Liability Assurans (510) 145 State
EMPLOYERS LIABILITY CORPORATION Judd & Parsons & Parker agents (809) 95 State—See p 158
Employers Mutual Fire Insurance Co (218) 31 Elm
Employers Mutual Liability Insurance Co of Wisconsin (218) 31 Elm
Equitable Life Assurance Society of the United States (304) 44 Vernon
Factory Mutual Liability Insurance Co (50) 95 State
Federal Mutual Fire Insurance Co (405) 1200 Main
Fidelity and Casualty Co of New York (613) 1387 Main
FIREMAN'S FUND INSURANCE COMPANY Judd & Jarsons & Parsons & Parker agents (809) 95 State—See p 158
Fulton Fire Insurance Co (404-408) 1634 Main
General Accident Fire and Life (430) 293 Bridge
General Exchange Insurance Corp (806) 1200 Main
Globe Indemnity Co (243) 94 State and (243) 31 Elm
Hancock John Mutual Life (306) 1387 Main
Hancock John Mutual (411-412) 1387 Main
Hancock John Mutual Life Insurance 2d fl 119 State
Hardware Dealers Mutual Fire (204) 1200 Main
Hardware Mutual Casualty Co (204) 1200 Main
Hardware Mutual Insurance Co of Minnesota (219) 83 State
HARTFORD ACCIDENT AND INDEMNITY CO (accident and indemnity) Kinney Insurance Agency Inc general agents (604) 1387 Main—See p 154
Hartford Accident & Indeminty Co (623) 1387 Main
HARTFORD FIRE INSURANCE CO Kinney Insurance Agency Inc agents (604) 1387 Main—See p 154
Hartford Fire Insurance Co 44 Vernon
Hartford Steam Boiler Inspection and Insurance Co (604) 1387 Main
HOLYOKE MUTUAL FIRE INSURANCE CO L E Meacham & Co Inc agents (703) Hitchcock Bdg 1562 Main—See p 159
HOME (FIRE) INSURANCE CO OF NY THE Judd & Parsons & Parker agents (809) 95 State
Home Insurance Co The (606) 1200 Main
Home Life Insurance Co of NY (708) 1387 Main
Insurance Company of North America Companies New England Service Office 25 Harrison av
Jersey Ins Co of NY (603) 95 State
Liberty Mutual Insurance Co (401) 145 State
London & Lancashire Group (502) 145 State
London & Lancashire Indemnity Co (411) 145 State
Loyalty Group (503) 145 State
Lumbermen's Mutual Casualty Co (405) 1200 Main
Maryland Casualty Company (214) 293 Bridge
Massachusetts Bonding & Insurance Co (418) 1694 Main
Massachusetts Medical Service (709) 167 State
MASSACHUSETTS MUTUAL LIFE INSURANCE COMPANY home office 1295 State—See Insert opp name Alphabetical Directory

PERSIAN AND CHINESE RUGS
Toros Omartian & Son, Inc.
390 BRIDGE STREET
BROADLOOM CARPETS
DIAL 6-1531

CITY COAL CO. ***Coal - Fuel Oils - Conn. Coke***
***Oil Burners* - 145 Armory St., Tel. 4-7396**

FIELD, EDDY & BULKLEY
1200 MAIN STREET PHONE 4-1112
INSURANCE
Policies of Every Kind in All the Best Companies

TELEPHONES: 4-0781 4-1946
V. H. BRINN REAL ESTATE
MORTGAGE SERVICE - APPRAISALS - CONSTRUCTION - INSURANCE
Room 319 115 State Street

Insurance Companies—continued
MECHANICS & TRADERS INSURANCE CO L E Meacham & Co Inc agts (703) Hitchcock Bdg 1562 Main—See p 159
Metropolitan Casualty Insurance Co (503) 145 State
Metropolitan Life Insurance Co (412) 1200 Main
Metropolitan Life Insurance Co (303) 145 State
MICHIGAN FIRE AND MARINE INSURANCE CO EASTERN DEPT 1250 State—See Insert opp Classified Directory
Minnesota Mutual Life Insurance Co (323) . 1387 Main
MONARCH LIFE INSURANCE COMPANY 365 State—See Insert opp name Alphabetical Directory
MONARCH LIFE INSURANCE COMPANY Home Office 365 State J Allan Hunter gen agt (801-804) 145 State—See Insert opp name Alphabetical Directory
Mutual Benefit Health & Accident (1001) 95 State
Mutual Benefit Life Insurance Co of (416) 1387 Main
Mutual Boiler & Machinery Ins Co (310) 145 State
MUTUAL FIRE ASSURANCE COMPANY OF SPRINGFIELD (807) 145 State—See p 160
Mutual Life Insurance Co of New York (714) 1387 Main
Mutual of Omaha (1001) 95 State
Mutual Trust Life Insurance Co (414-415) 1537 Main
NATIONAL LIFE INSURANCE COMPANY OF VERMONT (614) 44 Vernon—See p 162
NEW ENGLAND INSURANCE CO 1250 State—See Insert opp Classified Directory
NEW ENGLAND MUTUAL LIFE INSURANCE CO Philip B Steele gen agt (205) Security Bdg 4 Vernon—See p 161
New Hampshire Fire Insurance Co (722-724) 95 State
New York Life Insurance Co (809-814) 1200 Main
Newark Insurance Co (243) 94 State and (243) 31 Elm
Northwestern Mutual Life Insurance Co The (403) 44 Vernon
Ocean Accident & Guarantee Corp Ltd (616-617) 1200 Main
Pacific Fire Insurance Co of NY (603) 95 State
Penn Mutual Life (406) 1421 Main
Phoenix Indemnity Co (1125) 95 State
Phoenix Mutual Life Insurance Co (402) 1200 Main
Potomac Fire Insurance Co (430) 293 Bridge
Prudential Insurance Co of America The (400) 293 Bridge
PRUDENTIAL INSURANCE COMPANY OF AMERICA THE (Springfield Agency) room (718) 95 State
Royal Indemnity Co (243) 94 State and (243) 31 Elm
Royal Insurance Co (42) 95 State
Security Insurance Co (407) 95 State
SPRINGFIELD FIRE & MARINE INSURANCE COMPANY 1250 State—See Insert opp Classifield Directory
STANDARD ACCIDENT INSURANCE CO R S Redfield & Co gen agts (812) 95 State—See p 156
STANDARD FIRE INSURANCE CO OF HARTFORD CONN THE 3d fl 1200 Main—See p 157
State Mutual Life Assurance Co of Worcester Mass (208) 1340 Main
Sun Underwriters Insurance Co (404-408) 1634 Main
TRAVELER'S FIRE INSURANCE CO (Fire) Kinney Insurance Agency Inc agents (604) 1387 Main—See p 154
Travelers The 5th floor 44 Vernon
UNION CENTRAL LIFE INSURANCE CO THE Charles S Merriam mgr (609) 1200 Main tel 4-3166—See foot lines
UNION LABOR LIFE INSURANCE CO (519) 95 State—See p 163
Union Mutual Life Insurance Co 17 Elm
United Benefit Life Insurance Co (1001) 95 State
United States Casualty Insurance Co (404-408) 1634 Main
UNITED STATES FIDELITY & GUARANTEE INSURANCE CO Meacham & Co Inc agents (703) Hitchcock Bdg 1562 Main—See p 159
United States Fidelity and Guaranty Co (703) 1562 Main branch office and claim dept (212) 95 State
Utica Mutual Insurance Co (216) 31 Elm
YORKSHIRE INDEMNITY CO Whitney Insurance Associates gen agents (9) 18 Vernon—See Inside Front Cover

INSURANCE RATING BUREAUS
New England Fire Insurance Rating Association (209) 1200 Main

*INTERCITY COACH LINES
BLUE LINE THE terminal 137 Bridge office 147 Pineywoods av garage 21 York—See p 87

INTERIOR DECORATORS
Ahrens Berta G Mrs 1412 Parker
Bachelder Angela T Mrs 1401 State
Carney Joseph J 108 Wait
Deleporte Raymond A 560 Sumner av
Doersam Alois Jr 85 Woodlawn
FORBES & WALLACE INC 1414 Main c Vernon—See top lines and
Gordon Charles K 640 Dickinson
Hall Gladys C (9) 33 Pearl
Hampden House Inc 80 Maple
Hardie Charles H 64-68 Harrison av
Lemieux Mozart L 254 Fort Pleasant av
Manzi Paul 313 Hancock
Melauson Walter O (10) 215 Dwight
Moore Earl E 228 Locust
Moore Homer H 96 Benton
Morrill Clarence A 73 Grover
Munson Thurston W (201) 1634 Main
Roberts Marion A Mrs 210 Maple
Roberts Reuben 210 Maple
Smith Stephen 52 Mountainview
SPRINGFIELD WALLPAPER & PAINT CO 486 Bridge—See foot lines
Steele William B 28 Continental
Steele William N 46 Brighton
STEIGER ALBERT COMPANY 1477-1479 Main—See top lines and p 120
THIBAULT BROS 1375 S Branch pky cor Parker tel 2-4920 if no answer call 6-1487—See p 21
VanHeusen Richard W (7) 33 Pearl
Vining & Borrner Inc 181 State
YENIAN CHARLES CO INC THE (draperies cornices upholstering and slip covers) 57 Pearl tel 7-0368—See p 249

*INVESTMENT ANALYSTS
PAINE WEBBER JACKSON & CURTIS (401-07) 1387 Main—See p 77

INVESTMENT BANKERS
Barrett Herrick & Co (408) 1387 Main
Blair Rollins & Co (711) 1387 Main
BLYTH & CO INC (319) 83 State tel 7-5321—See p 76
Brooks P W & Co (607) 1562 Main
Chotfield F R Inc (515) 1537 Main
Coburn & Middlebrook Inc (202) 292 Worthington
DAY R L & CO (817) 1387 Main—See p 76
Earle E Carter Mgr (607) 1562 Main
ESTABROOK & CO (701-703) Third National Bank Bdg 1387 Main—See p 77
Fernald Lloyd D Company Incorporater (502) 1387 Main
Gage Leonard B (525) 1387 Main
Hornblower & Weeks (826) 95 State
Investors Diversified Service Inc (509) 95 State
Kidder Peabody & Co (620) 1387 Main
PAINE WEBBER JACKSON & CURTIS (401-407) 1387 Main—See p 77
ST GERMAIN D J & CO (501) Besse Bdg 1490 Main—See side lines and p 78
SPRINGFIELD MORTGAGE CORP (501) Besse Bdg 1490 Main—See side lines and p 78
Stock Trend Service 95 State
Trusteed Funds Inc (203) 293 Bridge
Walcott Theodore (18) 10 Sumner av
Whiting-Weeks & Stubbs (815) 1387 Main

*INVESTMENT BROKERS
BLYTH & CO INC (319) 83 State tel 7-5321—See p 76

Residential Heating and Air Conditioning
W. C. LINE CO., INC.
586 Riverdale St., W. Spfd., Mass., Tel. 6-6357
MFRS. DUCTS & FITTINGS

PRESTON and OLMSTEAD, Inc.
"SPRINGFIELD'S LEADING INSURANCE OFFICE"

Investment Brokers—continued
PAINE WEBBER JACKSON & CURTIS (401-407) 1387 Main—See p 77
TRIFFT BROTHERS 3d fl Third National Bank bldg 1387 Main—See p 78

*INVESTMENT COUNSEL
VAN STRUM & TOWNE INC (723) 1387 Main tel 4-3581

*INVESTMENT MORTGAGES
LOMAS CHARLES B COMPANY THE Court Square Bdg 23 Elm—Front Cover

*INVESTMENT SECURITIES
(See also Investment Bankers)
BLYTH & CO INC (319) 83 State tel 7-5321—See p 76
DAY R L & CO (817) 1387 Main—See p 76
ESTABROOK & CO (701-703) Third National Bank Bdg 1387 Main—See p 77
PAINE WEBBER JACKSON & CURTIS (401-407) 1387 Main—See p 77
ST GERMAIN D J & CO (501) Besse Bdg 1490 Main—See side lines and p 78
SPRINGFIELD MORTGAGE CORP (501) Besse Bdg 1490 Main—See side lines and p 78
TIFFT BROTHERS 3d fl Third National Bank Bdg 1387 Main—See p 78

*IRON CASTINGS
PRODUCTION PATTERN & FOUNDRY CO McKinstry av Willimansett mail address PO Box 299 Chicopee teds Holyoke 5726 and 7759—See p 199

*IRON FOUNDRIES
(See Foundries—Iron and Steel)

IRON AND STEEL DEALERS
LEWIS CHARLES C CO THE 209 Page blvd tel 3-2121—See p 258

IRON AND STEEL WORK
Elwell H F Iron Works 284 Birnie av
HAARMANN STEEL CO office and works Meadow n Ducharme av Willimansett mail address PO Box 206 Holyoke tel Holyoke 7374—See p 254
HARRIGAN M J & SON (general blacksmithing) 36 Sharon tel 3-7036
ORNAMENTAL IRON SHOP THE 40-50 Main tel 3-3990

*IRONERS—DEALERS
STEIGER'S HOME APPLIANCE DIVISION 161 Bridge—See p 126

*IRONERS—ELECTRIC
HETTINGER ELECTRIC CO Security Bdg 48-50 Vernon tel 3-6678—See foot lines

*ITALIAN FOOD
CIRO'S RESTAURANT & BAR 868-870 Main tel 6-9626—See p 88

*JAMS JELLIES AND PRESERVES
SPRINGFIELD PUBLIC MARKET INC 1176 Main—See p 139

*JANITOR SERVICE
ATLAS WINDOW CLEANING CO INC 1051 Main tel 6-3397—See p 275
HAMPDEN WINDOW CLEANING CO INC (6) 109 Worthington tel 4-3717—See p 276

JANITORS' SUPPLIES
Canter Edward L Inc 391 Dwight
Richco Products Inc 187½ Chestnut

JEWELERS—MFG
FREDERICK'S JEWELERS INC 1563 Main—See p 165

JEWELERS—RETAIL
(See also Watch and Jewelry Repairers)
Adams & Crockett Inc 278 Dwight
BART JEWELERS INC 1585 Main cor Worthington tel 3-8414—See p 164
Charles' Jewelry 1798 Main
Chase Jacob 1096 Main
Cooley Arthur F 1210 Main
Delizia F & Co Inc 983 Main
DeVylder & Co 798 State
Dole DeWitt C 471 State
Foley Julia A (304) 1421 Main
Frances Shop Inc 134 State
FREDERICK'S JEWELERS INC 1563 Main—See p 165
Gerbers Inc 1558 Main
Hayes & Stannard (210) 1597 Main
Henry's Jewelry Store 207½ Main IO
Hackenberry Gaylord S 814½ State
Kay Jewelry Co 1419 Main
KITTREDGE M J INC 1354 Main—See p 166
Knowlton Philip N 505½ Belmont av
LANDEN & SON (906) 1387 Main
Lynch John J Inc 272 Bridge
Lyn-Mar Jewelers 157 Boston rd
Mandel Jules H 1738 Main
Meadows M Jewelers 1616 Main
Moncarelli Nino J Inc 54 Vernon
Moran Gerald F Inc 38 Vernon
Muniak Anthony S 1856 Main
NEWELL'S INC 1690 Main—See p 169
Orchard Jewelry 227 Main IO
Paul's Jewelry Store 603 Page blvd
Poli Jewelry Co 188 Worthington
Pollack Howard H 276 Worthington
Ratner Harry 1716 Main
Richardson Perley B 1568 Main
Robinson W F Inc (206) 1653 Main
Russell Donald E (203) 137½ State
Savoy Jewelry Co Inc 1649 Main
Springfield Jewelry Co (206) 1618 Main
Springfield Watch Co (220) 115 State
Talevi Alfred R 741 Liberty
TRUE BROTHERS INC (diamond merchant) 1390 Main and 6 Pynchon—See p 168
Whalen Jewelry Co 1386 Main
Wilson & Anderson (206) 1653 Main

JEWELERS—WHOLESALE
KLEMPNER H CO 60 Vernon tel 3-3861—See p 167
TEN BROECK W R (345-351) 196 Worthington tel 4-3553—See p 170

JEWELERS' SUPPLIES
KLEMPNER H CO 60 Vernon tel 3-3861—See p 167
TEN BROECK W R (345-351) 196 Worthington tel 4-3553—See p 170

*JEWELERS' AND WATCHMAKERS' TISSUE
KLEMPNER H CO 60 Vernon tel 3-3861—See p 167

*JEWELRY BOXES
KLEMPNER H CO 60 Vernon tel 3-3861—See p 167

*JEWELRY DESIGNERS
KITTREDGE M J INC 1354 Main—See p 166
TRUE BROTHERS INC 1390 Main and 6 Pynchon—See p 168

*JEWELRY FINDINGS
KLEMPNER H CO 60 Vernon tel 3-3861—See p 167

*JEWELRY REPAIRING
BART JEWELERS INC 1585 Main cor Worthington tel 3-8414—See p 164
FREDERICK'S JEWELERS INC 1563 Main—See p 165
KITTREDGE M J INC 1354 Main—See p 166
TEN BROECK W R (345-351) 196 Worthington tel 4-3553—See p 170
TRUE BROTHERS INC 1390 Main and 6 Pynchon—See p 168

*JIGS AND FIXTURES
BAY STATE TOOL AND MACHINE CO 412 Albany—See p 202
NATIONAL GAGE & DIE CO (202) 145 Chestnut tel 9-4709—See p 201
PRODUCTION TOOL & DIE CO INC 572 StJames av—See p 194

*JOB PRINTERS
(See also Printers—Book etc)
A & H PRINTING COMPANY 680 Dwight tel 3-1090—See p 227

*JOBBING CARPENTERS
(See Contractors—Carpenters)

*JOINTS—UNIVERSAL
CURTIS UNIVERSAL JOINT COMPANY INC (industrial type) 4 Birnie av—See p 20

TELEPHONE SUITE 501
3-5111 1490 MAIN ST
D. J. ST. GERMAIN & CO.
ESTABLISHED 1924 — INVESTMENTS OF DISTINCTION

REAL ESTATE
RENTALS
APPRAISALS
A. C. WHITE, JR., REALTOR
496 Bridge St. Telephone 2-5109
INSURANCE
PROPERTY MANAGEMENT
MORTGAGE LOANS

GENERAL INSURANCE
MacDONALD & JOHNSON, Inc.
(607-608-609-610) 1387 MAIN STREET
TELEPHONE 6-5461

SAPELLI CONSTRUCTION CO., INC.
530 ST. JAMES AVENUE
Phones 2-1057 2-4736
Contractors - Masons
Carpenters - Builders

JUNK DEALERS

Acme Junk Shop 137-141 Sharon
Atlantic Steel & Iron Co Inc Page blvd at Shaw's la
Axiotis Peter C 172 Page blvd
Belkin Louis 509 Plainfield
Burns Brothers 662 Plainfield
Cohen Bros 48 Fisk av
Fairman Hyman S (4) 13 Jenks
Goldberg Louis E 112 Massasoit
Hall William G 129 Cedar
Kobrosky Samuel & Co Inc rear 421 Plainfield
Ruais Joseph O 84 Adams
Springfield Junk Co rear 258-270 Sharon
Tuber Junk Service 15 Taylor
Turman Samuel 69 Narragansett
Young Robert L 56 Windsor

JUSTICES OF THE PEACE

(Springfield Justices of the Peace whose addresses could be obtained from personal canvass)

Cummings George D (610) 31 Elm
Davis James E (503) 115 State
Deitz Louis J (36) 1214 Main
Ellis Theodore W 3d fl 124 State
Hutchings Edward (542) 31 Elm
Kelliher Anna A (203) 80 Court
Kennedy John A (809) 1200 Main
Lavigne David E (626) 31 Elm
Moriarty Thomas F (202) 1200 Main
Parks Robert L Jr (809) 1200 Main
Twitchell Lewis A 37 Elm

KENNELS

Lewis Thane E 1139 Allen

*KEY FITTING

GILLFORD A W CO 43 Lyman—See p 173

*KEYS

GILLFORD A W CO (made while you wait) 43 Lyman—See p 173

*KITCHEN APPLIANCES

CITY TIRE CO INC 218-224 Dkight cor Harrison av—See p 54
VICTORIA TIRE CO INCORPORATED (electric) 70 Dwight—See p60

*KITCHEN CABINETS

HETTINGER ELECTRIC CO Security Bdg 48-50 Vernon tel 3-6678—See foot lines
STEIGER'S HOME APPLIANCE DIVISION 161 Bridge—See p 126
WESTMASS CO THE (formica work) rear 412 Main W Spfd tel 4-4879—See p 260

*KITCHEN DESIGNERS

HOME MAKERS MART 2009 Riverdale W Spfd—See p 171

*KITCHEN EQUIPMENT—WHOLESALE

CARDEE DISTRIBUTING CORP (Tracy) 65 Main tel 3-7801—See p 25

*KITCHEN FURNITURE

LEMOINE R H INC 163 Lyman—See p 125

*KITCHEN SINKS

EAST LONGMEADOW LUMBER CO Crane av East Longmeadow Mass—See p 178

*KITCHEN TILE

A J W TILE CO (VIKON TILE) 158 Catharine tel 7-4267—See p 115

KNIT GOODS—MFRS

Alamac Knitting Mills Inc 34 Front IO
Bridgeway Knitting Mills 41 Cross
Highland Knitting Co Inc The 4th fl 33 Lyman

KNIT GOODS—RETAIL

(See also Yarns—Retail)

C B Yarns Shop The 308 Bridge

*LABOR ORGANIZATIONS

(See Associations Clubs and Societies)

LABORATORIES

Clough Clinical Laboratory 319 State
Double A Laboratory 121 Spring
Enfield Clinical Laboratory (243) 121 Chestnut

*LABORATORIES—CLINICAL—MEDICAL

NEW ENGLAND LABORATORIES 44 Chestnut tel 2-4177

*LABORATORIES—METAL FINISHING

ELECTRO CHEMICAL ANALYSIS LABORATORY 15 Cortland tel 3-2158—See p 226

*LACE AND LACE CURTAINS CLEANERS

PARK CLEANERS & DYERS INC 106 Kensington av—See foot lines and p 91

*LACQUER MFRS

HAYNES C W LABORATORIES INC 61 Chandler

LADDER MFRS

POWELL BENJAMIN SONS INC 109-115 Allen—See side lines and p 276
YOUNG J O CO INC 36-60 Laurel tel 7-3516—See p 276

*LADIES' FURNISHING GOODS—RETAIL

(See Women's Furnishing Goods)

LADIES' TAILORS

(See also Dressmakers)

Zirkin Henry I (307-309) 1597 Main

LAMP MFRS

Metalcraft The 896 Main

*LAND PLANNING CONSULTANTS

ANDERSON C E ASSOCIATES (8) 66 Vernon—See p 132

*LAND SURVEYORS

ANDERSON C E ASSOCIATES (8) 66 Vernon—See p 132
COBB BEESLEY & MILES (516) 31 Elm—See p 133

LANDSCAPE ARCHITECTS

GAGLIARDUCCI TONY A & SONS office and yard 227 Mill tels 4-0219-6-7594—See p 99

*LANDSCAPE CONTRACTORS

RYLAND THOMAS P CO 67 James tel 4-7943—See p 107

LANDSCAPE GARDENERS

Barborullo Carmen L 100 Carr
Corbin A Richard 18 Walnut ct
Dasso Ernest 215 Allen
Loghi Angelo 109 Eddywood
Mattei Joseph A 349 Eastern av
Misisco Sabbatino 857 Worthington
Racine Arcade J 442 Allen
REYNOLDS & CO 357 Maple tel 3-5617
WEAKE FRED A INC (207) 293 Bridge tel 3-0151—See p 112

*LATHING CONTRACTORS

Serra Paul S 90 St James cir
Vona Samuel 50 Winthrop
Yacovone 272 Mill

LAUNDRIES

Baby's Own Laundry Inc 79 Bay
Belmont Laundry Inc 327 Belmont av
Blue Bell Laundry 942 Worthington
Bond Launderers & Cleaners 6 Mattoon
Carson Linen Service 365 Bay
Dale Bros Laundries Inc 472 Union
Globe Laundry Co 48 Howard
Launder-Ease 451 Dickinson and 2222 Main
Launderette 785 State
Liberty Laundry Co Inc 15-17 7th
MARTIN'S S & S LAUNDRY INC 84 Central tel 6-6030
Murray Washerette Service 28 Hancock
National Laundry Co 35 Pleasant
New England Laundries Inc 870 State
New England Sterile Diaper Service Inc 16 Broadway
PIONEER VALLEY LAUNDRY INC 137 Main Dial 2-1112—See p 171
Roy's Thirty Minute Laundry 845 Main
Royal Lanudry Co 2543 Main
Royce Superior Laundry Inc 21-25 Clinton
White Rose Laundry rear 2787 Main

LAUNDRIES—SELF SERVE

Launderette Self Service Laundry 572 Main

See DEVENS REALTY CO.
31 ELM STREET TEL. 9-1513
FOR A HOME OR MORTGAGE LOAN

1490 MAIN STREET **SPRINGFIELD FINANCE CO., INC.** Tel. 4-3193
General Loans – Springfield Acceptance Co. – Auto Financing

LAUNDRIES (CHINESE)

Chin Quong 988 Main
Chong Sam 747 Main
Kee Sam 2913 Main
Lee Soon 27 Ferry
On Dick 621 Dwight
Toy Chin 11½ Oak
Wah Yee 8 Cross
Young Charlie 2204 Main

LAUNDRY SUPPLIES AND EQUIPMENT DEALERS

BARKER CHEMICAL CO "A" cor Circuit av W Spfd tel 3-1007—See side lines and p 89
Metered Laundry of Mass Inc 29 Belmont av

LAWN MOWER REPAIRERS

Ideal Power Lawn Mower Co 225 Page blvd

LAWN MOWERS—MFRS

Blair Mfg Co 312 Birnice av

*LAWN MOWERS—POWER AND HAND

SPRINGFIELD TORO CO 33 River rd Agawam Mass tel 2-6448—See p 172
TAPLIN F C CO 472 Bridge opp Hotel Kimball—See p 230

LAWN MOWERS — SALES AND SERVICE

Preston & Son Inc 364 Boston rd
SPRINGFIELD TORO CO 33 River rd Agawam Mass tel 2-6448—See p 172

LAWYERS

Aaron A Allen (308) 1694 Main
Abrams Max Cecil (410) 1387 Main
Adolphus Robt A 1351 Main
Albano Michael W (23) 1214 Main
Albert Marvin A (720-722) 1387 Main
Allen Horace E (1013) 1387 Main
Allen Yerrall & Appleton (1013) 1387 Main
Alpert Earl (507) 1421 Main
Anderson Albin Jr (418) 31 Elm
Angers Lionel G (550) 31 Elm
Ansara Cosmo M (219) 31 Elm
Ansara & Geanacopoulos (219 31 Elm
Anthony Elijah 310 State
Appleton Julius H (1013) 1387 Main
Aranow Walter A (308) 83 State
Armstrong Ralph A 1295 State
Aronstam Milton H (304) 115 State
Askinas Gerson (406) 175 State
Atkinson Robert B (301) 83 State
Auchter Frank (3d fl) 124 State
Bacon Weltman & Cohen (545) 31 Elm
Bailey William J 317) 31 Elm
Ball & Lavigne (626) 31 Elm
Bardach Lloyd S (33) 1214 Main
Baron Gilbert W (820) 1200 Main
Barry William R (624-625) 1387 Main
Beard Henry S 4th fl 31 Hillman
Bennett Roger W 1295 State
Benton A Abraham (1) 1242 Main
Berg David R (806-807) 1387 Main
Berry Robert K 1295 State
Bettigole Alfred W (410) 1570 Main
BIDWELL RAYMOND A (1016-1018) 1387 Main
Bloom Paul 1657 Main
Bodfish Robert W (320) 31 Elm
Boenhard Robert W (801) 95 State
Bozenhard & Young (801) 95 State
Bresnahan John J (539) 31 Elm
Brooks Clarence R (822) 1387 Main
Brooks Selden G 3d fl 124 State
Brooks & Wallace (822) 1387 Main
Bryant Frances A 1295 State
Buckley Joseph W (701) 95 State
Bulkley James S (522) 31 Elm
Burati August J (1) 786 State
Burati Raymond (1) 786 State
Burke Thomas F 150 Main IO
Burns Frederick 12 Harrison av
Butler Jacob J (441) 31 Elm
Buzzell Harry A (424) 115 State
Callahan Gerald J (516) 1200 Main
Caporale Philip W (36) 1214 Main
Carman Ernest W (649) 31 Elm
Carr Frederick 1295 State
Carroll James M 3664 Main
Cavanaugh Justin G 4th fl 1421 Main
Chapdelaine Ralph E (626) 31 Elm
Chauncey Carl O 310 State
Chevrier George P (412) 44 Vernon
Clampit Ralph V (414) 115 State
Clancy Donald A (312) 31 Elm
Clapp Harrison 1295 State
Clarkson J Clifford (328) 196 Worthington
Clason Charles R (516) 1200 Main
Cohen Irving M (41) 1214 Main
Cohen Justin (545) 31 Elm
Cohen Louis H (216) 115 State
Collins Edward (510) 31 Elm
Collins Francis M (344) 31 Elm
Collins John McP 63 Elm
Collins Thomas J (719-722) 1387 Main
Connell Eugene F (2) 294 Sumner av
Cooley Edward B (201-202-211-212) 1340 Main
Cooley Sidney M (201-202-211-212) 1340 Main
Cooney William H (208) 83 State
Corcoran Hugh J (1022) 1387 Main
Corwin Charles L 310 State
Cotter Howard J (452) 31 Elm
Cowett Joseph B (531) 31 Elm
Crook Douglas (523) 1200 Main
Crowell Ralph W (342) 94 State and (342) 31 Elm
Cummings George D (610) 31 Elm
Davis James E (503) 115 State
Deitz Louis J (36) 1214 Main
Dibble Norris E (301) 88 State
Doherty Louis W (522) 31 Elm
Donnellan Edward L (601) 1200 Main
Donnelly Thomas J (610) 31 Elm
Donovan Milton J 127 State
Dowd J Leo (516) 1387 Main
Doyle Patrick A (308) 31 Elm
Draymore A Robert (41) 1214 Main
Dugan Frank E (223) 196 Worthington
Dunleavy James T 97 Mill
Dunning Ray P (904) 1387 Main
Eberhardt Harry (1016) 1387 Main
Eden Margaret (40) 1214 Main
Egan James F (510) 31 Elm
Ehrlich Harry M (516) 1387 Main
Ehrlich Harry R 50 D Federal sq
Ellis Auchter & Brooks 3d fl 124 State
Ellis Peter G (212) 83 State
ELLIS THEODORE W (3d fl) 124 State—See p 1266
Ely Charles F (1022) 1387 Main
Ely Joseph B (1022) 1387 Main
Ely King Kingsbury & Lyman (1022) 1387 Main
Farrell Edward J 37 Elm
Fein Irving (338-339) 31 Elm
Fein Samuel L (409) 1421 Main
Fenton Edward L (651) 31 Elm
Fenton Marion E (651) 31 Elm
Fisher Milton M 193 Worthington
Fitzgerald Warren A (441) 31 Elm
Flak Paul P (234) 31 Elm
Foley William J (308) 31 Elm
Francesconi Tullio A (39) 1214 Main
Freedman Frank (501) 1421 Main
Freedman S King (310) 115 State
Friedman Lawrence D (647) 31 Elm
Furcolo Foster (205-206) 1115 State
Gaines Louis C (31-32) 1323 Main
Ganley Margaret E (523) 1200 Main
Ganley & Crook (523) 1200 Main
Gardner Edwin S (426) 31 Elm
Garvey Arthur T 12 Harrison av
Gaudreau Gerard A (8th fl) 1200 Main
Gaudreau Oscar E 264 Main IO
Geanacopoulos Socrates (219) 31 Elm
Gelin Isidore (301) 1421 Main
Gilbert Morgan P (301) 83 State
Ginsberg Irving L (410) 1387 Main
Giustina Arthur D (516) 1200 Main
Glazier Bernard (336) 31 Elm
Godfrey Williams A (522) 31 Elm
Goggin Thomas L (205) 115 State
Goodman Samuel 924 Main
Goodrich Harley B 75 White
Gordon Efram A (408) 511 State
Gordon Gurdon W (522) 31 Elm
Gordon Louis J (308) 115 State
Gottesman John G (204) 1618 Main
Grace Charles E (623) 1387 Main
Granfield John J (211) 1303 Main
Granfield Patrick E (331-332) 31 Elm
Gray J Lyman (213) 31 Elm
Greaney Walter C Jr 26 Orange
Greeley D Joseph 83 St James av
Griffin Michael J (5) 66 Vernon
Haggirty William J 310 State
Handy John F 1295 State
Hanford Parmly So D Federal sq h at Longmeadow
Harley John T Jr (550) 31 Elm
Harris Seymour B (320) 115 State
Hartley Raphael B (415) 115 State
Hartwell Harold E (1004) 1387 Main
Harvey Nathaniel M (644) 31 Elm
Harvey Robert P (1004) 1387 Main
Harvey & Mulcare (644) 31 Elm
Hatch Charles U (8th fl) 1200 Main
Heady Philip C 1295 State
Hegarty Gerald R (408) 115 State
Hennessy John F (334) 31 Elm
Hill Nathaniel B 1200 Main
Hinckley William F (613) 1387 Main
Hird John W II (342) 31 Elm
Hoar David B 3d fl 1323 Main
Hoar Ignateus M 3d fl 1323 Main

Bunker "C" #6 FUEL OIL | JIM GRIFFIN INC. Tels. 2-9471 - 2-9472 Holyoke, Mass.

PUNDERSON COAL CO. COAL-OIL-COKE - 145 State St., Tel. 4-5631
DELCO OIL BURNERS - *Sales and Service*

FIELD, EDDY & BULKLEY
1200 MAIN STREET PHONE 4-1112
Insurance Service

PINE POINT MOTOR SALES, INC. Studebaker 1566 State Street Springfield, Mass. TEL 7-4335
SALES SERVICE PARTS

Lawyers—continued
Hoar Justin F (231) 196 Worthington
Hodskins Richard B 1295 State
Holstein Melvin 191 Plainfield
Houlihou Raymond D (3d fl) 1323 Main
Hourihan John B (816) 1200 Main
Howland Wilfred G 1250 State
Hurley Edward N (501) 31 Elm
Hutchings Edward (542) 31 Elm
Jacobs Charles M 5 Mattoon
Jandreau Ralph C (816) 1200 Main
Jennings Joseph R (610) 31 Elm
Jones J Howard (401) 44 Vernon
Kamberg Abraham (443) 31 Elm
Kane Michael G (247) 94 State
Kaplan Seymour B (314) 1562 Main
Kaps John D (434) 31 Elm
Kaufman Harold (30) 1323 Main
Kelly Thomas J (452) 31 Elm
Kennedy Louise C 1295 State
Kenney John J 67 Albemarle
Kerigan Joseph E (632) 31 Elm
Kern William J (431) 31 Elm
Keyes Daniel M Jr (601-602) 1200 Main
Kimball Edward J (409-411) 1421 Main
Kimball Philip K (409-411) 1421 Main
King Raymond (1022) 1387 Main
King Robert W (201) 1303 Main
Kingsbury Frederick M C (1022) 1387 Main
Kirkland Robert C (614) 31 Elm and 162½ Main IO
Kirkland Thomas H (614) 31 Elm and 162½ Main IO
Kirkland & Kirkland (614) 31 Elm
Kneeland Robert S (511-512-513) 1387 Main
Kuczynski Edward J (308) 31 Elm
LaCroix Jean R 12 Harrison av
Landers James J (624) 1387 Main
Landis Edward B (234) 31 Elm
Lasker Henry (521) 1570 Main
Lavigne David E (626) 31 Elm
Leary George W (1022) 1387 Main
Lerner Herbert (33) 1214 Main
Linnehan Thomas F 32 Plainfield
Lombard Paul I (415) 31 Elm
Long Rowland 1290 State
Lovett James J 208 Broadway Broadway
Lyruan Edwin H Jr (1022) 1387 Main
Lynch Catherine I (330) 31 Elm
Madden John H (337) 31 Elm
Madsen G Harold (816) 1200 Main
Mahoney James P (414) 44 Vernon
Mallary R DeWitt (301) 83 State
Malley John F (430) 31 Elm
Malley Thomas C (430) 31 Elm
Malone Thomas B (334) 31 Elm
Manning Mildred T (3d fl) 124 State
Manowitz William 3d fl 1200 Main
Martinelli Silivio (421) 115 State
Mastroianni Albert L 94 State
McBride William A 1323 Main
McClintock Hoar & Houlihan (3d fl) 1323 Main
McDonough John T (601-602) 1200 Main
McKeown Francis M (3d fl) 1323 Main
Meaney Gertrude D Mrs (814) 145 State
Michelman Leonard S (545) 31 Elm
Mitchell Harold S (409-411)1421 Main
Moore Elva J 1200 Main
Moran Henry A (638) 31 Elm
Moran Henry A Jr (638) 31 Elm
Moran Robert J (638) 31 Elm
Moriarty James P (635) 31 Elm
Moriarty Thomas F (202) 1200 Main
Moriarty Thomas V (342) 94 State and (342) 31 Elm
Moynahan Stephen A (638) 31 Elm
Mulcare James H (644) 31 Elm
Murphy James E (632) 31 Elm
Murphy Robert E (529) 31 Elm
Muray Troy T (205) 137½ State
Nagle John F (44-45) 182 State
Neal Alonzo L (1004) 1387 Main
Newell Franklin N (308) 137½ State
Novak Benamin D (308) 1694 Main
O'Connell Raymond F 12 Harrison av
O'Connor Bernard T (202) 1200 Main
O'Connor John J (1) 215 Dwight
O'Connor Thomas J Jr 142 Merrimac av
Ogan Samuel (410) 1387 Main
O'Malley John M P (39) 1323 Main
Otto Frederick W (11) 108 Byers
PALMER GEORGE F (616) 31 Elm and (616) 94 State
Panetta Vincent J (439) 31 Elm
Parish Gerald J (32) 1214 Main
Park Dorcas D (503) 115 State
Park Maurice E (503) 115 State
Parker Harry (324) 115 State
Paroshinsky Arthur (32) 1214 Main
Patnaude Henry E (245) 31 Elm
Peck Edward C Jr (326) 31 Elm
Pessolano Vincent P (644) 31 Elm and Prosecuting
Pfeifer Jerome M (5) 224 Pearl
Pillsbury Frederick S (822) 1387 Main
Quimby Arthur E (408) 145 State
Quinlivan Theodore V (39) 1323 Main
Quirk John T Jr (437) 31 Elm
Raleigh Frank T (439) 31 Elm
Raleigh Walter D (610) 31 Elm
Ralph S Alton 24 Itendale
Reed James A (4th fl) 127 State
Reedy Frank H 209 Walnut
REID WHITFIELD 70 Storms ct—See P 186
Reisuer Samuel L (10-11) 1242 Main
Rice Horace J 5 Elm
Richards Joseph H (323) 115 State
Richardson Dibble and Atkinson (301) 83 State
Richardson J Bushnell Jr (301) 83 State
Richmond Jacob (313) 1562 Main
Richmond Milton H (501) 1421 Main
Riner Lillian C 2006 Main
Roache John J (523) 1200 Main
Robinson Homans 4th fl 127 State
Robinson John I (308) 83 State
Rogers Arthur M Hendee
Rosenbloom J Dexter (651) 31 Elm
Ross John Jr (409) 1200 Main
Ross John D (409) 1200 Main
Ross & Ross (508) 1387 Main
Ryan Charles V (510) 31 Elm
Ryan Charles V Jr (510) 31 Elm
Ryan Edward J (213-214) 137½ State
Ryan Matthew J Jr (323) 115 State
Sabin Carl A 1295 State
Saks Philip E (350) 31 Elm
Saltzman Nathan J (507) 1421 Main
Searle Emerson S (222) 31 Elm
Shapiro Jacob J (318) 1694 Main
Shaw Irving R (418) 31 Elm
Shea Philip J (725-26) 95 State
Siegel Charles V D (36) 1323 Main
Silk R Robert 58 Liberty
Simpson Clason Callahan & Guistina (516) 1200 Main
Sloan Charles D (401) 44 Vernon
Smith Abraham I (222) 31 Elm
Smith Philip C (212) 95 State
Smyth Bernard T J 208 Broadway and 109 Melha av
Snow Abraham E 5 Elm
Snow Edwin (451) 31 Elm
Snow Norman L 5 Elm
Snow & Snow 5 Elm
Soja Stephen S 529 Main IO
Spear Clayton S (206-207) 145 State
Spooner Ralph S (434-435) 31 Elm
Stebbius Frederick Adams (409) 1387 Main
Steele Rodney C 5 Elm
Stone Leland A (349-350) 31 Elm
Stothert Joseph C (38) 1214 Main
Sullivan John F (635) 31 Elm
Sullivan John M Federal sq
Sullivan Walter C 1295 State
Swift Walter A (415) 31 Elm
Swirsky Joseph (447) 31 Elm
Swords Robert F 31 Hillman
Tallman Evangeline V 35 Buick av
Tavernier Alford H (523) 115 State
Taylor Ralph H (1) 1242 Main
Thompson Samuel L (1013) 1387 Main
Tillman George J (406) 175 State
Tilton Rufus H 1214 Main
Turner E Raymond (3d fl) 124 State
Twitchell Lewis 37 Elm
Uman Frank L (447) 31 Elm
Waite Stuart G (205) 137½ State
Wallace Dudley B (822) 1387 Main
Walsh Dwight E (525) 95 State
Walsh Ralph P 95 State
Weiner Nathan (302) 1634 Main
Weltman Sol W (545) 31 Elm
Weston Charles J (519) 1490 Main
Wilson Peter D (239) 31 Elm
Winniman Douglas R 1340 Main
Wright Earl H (539) 31 Elm
Wright & Bresnahan (439) 31 Elm
Yerrall William W (1013) 1387 Main
Young William C (108) 95 State
Zandan Samuel (250) 31 Elm
Zeo Nicholas Jr (329) 196 Worthington
Zeo Vincent J (620) 31 Elm

LEATHER DEALERS

City Leather Co Inc 345 Worthington
Okun Leather Co 641 Dwight

*LEATHER GOODS—MFRS

Chester Industries Inc (516) 1537 Main

LEATHER GOODS—RETAIL

Regnier T J Inc 74-80 Bridge
STEIGER ALBERT COMPANY 1477-1479 Main—See top Lines and P 120
United Luggage & Camera Shop 1668 Main

● AMERICAN ORIENTAL
● WILTONS
● AXMINSTERS
● BROADLOOM, Wall to Wall
WHITE RUG CO.
1123 State St. - Springfield, Mass.
TELEPHONE 2-8058
● EXPERT REPAIRING
● MACHINE BINDING
● OVERCASTING
● FRINGING

Sales — Rentals **EDW. J. MURPHY CO., INC. - REALTORS** **Management**
Mortgage Loans **1537 MAIN STREET - Telephones 3-3147, 3-3148** **Appraisals**

Leather Goods—Retail—continued
Week's Leather Store Inc (204) 1383 Main

LETTER SHOPS

COLLINS HELENA M (504) Young Bdg 1653 Main—See p 207
Duplicating Letter Service (216) 1618 Main
Empire Mailing Co 103 Worthington
Feldman's Marry Letter Service (707) 1562 Main
Sackett's Letter Shop (503) 1653 Main
Springfield Business Service (230) 172 Chestnut
Universal Letter Service (2d fl) 17 Taylor

*LETTERS—CIRCULAR AND FORM

COLLINS HELENA M (504) Young Bdg 1653 Main—See p 207

*LETTERS OF CREDIT

SPRINGFIELD SAFE DEPOSIT AND TRUST 127-131 State tel 7-4321—See insert opp name Alphabetical Directory and p 63

LIBRARIES

(See also Contents Page)
American International College Mc Gown Memorial Liberty 15 Amaron aron
City Directory Library International 220 State
City Library 220 State
DIRECTORY LIBRARY (Springfield City Library Assn) 220 State n Chestnut
Hampden County Law Library Court House 37 Elm
International Y M C A College 263 Alden
Memorial Square Library 8 Plainfield

*LIBRARY BINDERS

NATIONAL LIBRARY BINDERY CO THE 271 Park West Springfield —See p 75

*LIFE INSURANCE

MASSACHUSETTS MUTUAL LIFE INSURANCE COMPANY home office 1295 State—See insert opp name in Alphabetical Directory
MONARCH LIFE INSURANCE COMPANY 365 State—See insert opp name in Alphabetical Directory
UNION CENTRAL LIFE INSURANCE CO THE Charles S Merriam mgr (609) 1200 Main tel 4-3166—See foot lines

*LIFE INSURANCE—SAVINGS BANK

SPRINGFIELD FIVE CENTS SAVINGS BANK THE 1319 Main—See insert opp Five Cents Savings Bank Alphabetical Directory
SPRINGFIELD INSTITUTION FOR SAVINGS main office 63 Elm Forest Park Office 561 Sumner av at the X—See insert opp Institution for Savings Alphabetical Directory and p 68

*LIFE INSURANCE ANNUITIES

UNION CENTRAL LIFE INSURANCE CO THE Charles S Merriam mgr (609) 1200 Main tel 4-3166—See foot lines

LIGHT HEAT AND POWER COMPANIES

SPRINGFIELD GAS LIGHT CO main office 35-39 State supt's office 88 Bliss appliance stores 31 Hillman and 32 Center Chicopee—See p 138
WESTERN MASSACHUSETTS ELECTRIC CO main office 73 State power station foot State service building 210 Alden water dept 251 Wilbraham av steam electric generating plant off 35 Memorial av W Spfd

*LIGHTING — ELECTRICAL —WHOLESALE

OAKES ELECTRICAL SUPPLY COMPANY 271 Appleton Holyoke Mass tel Spfd 3-4567—See p 132

*LIGHTING FIXTURES — DEALERS

PAINE CHESTER D INC 673 White tel 9-3863—See top lines and p 110

*LIME AND CEMENT DEALERS

(See also Building Materials and Suplies)
BALDARELLI A CORPORATION Robbins rd off Cottage East Springfield—See p 82

*LIMOUSINES FOR HIRE

DUSTY'S TAXI SERVICE 137 Bridge tel 6-7737—See p 263

LINENS—RETAIL

Margo Lane 1281 Main
Safton's 178 State

*LINGERIE—RETAIL

MURIEL'S 1451 Main—See p 121

*LINOLEUM—RETAIL

ACE RUG CO 70 Locust—See p 248
HOSKIN RUG CO 929 Main tel 4-8086—See foot lines
PROCTOR-CARNIG INC 31 Hillman —See p 136
SHALEN AND KONOVER INC 808 State at Winchester sq tel 9-2514—See p 134

LINOLEUM LAYERS

SHALEN AND KONOVER INC 808 State at Winchester sq tel 9-2514—See p 134

LIQUOR DEALERS—RETAIL

(See also Beverages—Retail)
Atkinson Inc 923 Belmont av
Banas Package Store Inc 38-42 Parker IO
Bissonnette's Package Store 156½ Main IO
Burger's Package Store 2121 Main
Burke's Package Store 644-646 Main
Burns Package Store 850 Dwight
Christopher's Package Store Inc 2803 Main
Dewar's Package Store Inc 1008 Main
Dillon's Package Store Inc 754 Main
Emerald Package Store Inc 589 Liberty
Faulkner's Package Store Inc 1121 State
Fettes Package Store 576 Page blvd
Frank's Package Store 318-320 Locust
Home Package Store Inc 1181 Main
Liberty Package Stores Inc 797 Liberty
Linehan's Package Store Inc 145 Boston rd
McNamara's Package Store Inc 895 Carew
Onorato Package Store Inc 81 Worthington
Orchard Package Store 528½ Main IO
Phelan's Package Store Inc 166-168 Eastern av
Sam's Package Store 935 Worthington
Schenk's Package Store 50 New Dwight
Six Corners Package Store 231 Hancock
Springfield Liquor Mart Inc 304 Worthington
Terminal Package Store 139 Bridge
Tooneey & Cody Inc 1909 Main
Wason Avenue Package Store 186 Wason av
X Package Store Inc The 527 Belmont av

LIQUOR DEALERS—WHOLESALE

COUNTRY CLUB SODA CO INC 42 Emery—See p 74
Liberty Liquors Inc 365 Liberty

LITHOGRAPHERS

Brooks Bank Note Co 140 Wilbraham av
O'MALLEY M J CO THE 220-224 Franklin—See p 227

*LIVE POULTRY—WHOLESALE

SPRINGFIELD CO-OPERATIVE AUCTION MARKET ASSN INC 64 Napier tel 2-5994—See p 123

LIVE STOCK DEALERS AND COMMISSION

Axler Abraham 47 Brookline av
Brown Julius W 142 Mooreland
Burstein Abraham (4) 77 Morgan
Cohen Hyman H 27 Summer ter
Grant Max 30 Hebron
Ratner Albert 70 Mill

FRIGIDAIRE
Household Appliances
New England Jobbers for Washing Machine Parts
Service Dept. and Show Room: 48 DWIGHT ST.
TELEPHONE 7-4741
C. J. Roberts Engineering Company

PARK CLEANERS and DYERS, Inc.
"Dry Cleaning As It Should Be Done"
Office and Works: 106 Kensington Ave.
Springfield, Mass. PHONE 6-5476

MACMILLAN & SON - REALTORS 154 Broadway Tel. 6-8338

REAL ESTATE SERVICE WHITE SERVICE CORPORATION TELEPHONE 2-5109 496 BRIDGE STREET, SPRINGFIELD PROPERTY MANAGEMENT

LOANS

CAMPBELL RALPH E (313) Court Sq Bdg 31 Elm—See p 232

CLARK HENRY M CO (Mortgage) 100 Broadway—See foot lines and p 233

Commercial Credit Corp (506) 146 Chestnut

DECOTEAU H PAUL (Mortgage) (206-207) 145 State—See p 243

Ellis Corporation The 3d fl 124 State

FEDERAL INTERMEDIATE CREDIT BANK OF SPRINGFIELD (Farm) 310 State—See p 70

FEDERAL LAND BANK OF SPRINGFIELD THE (farm) 310 State—See p 70

First Personal Bankers Inc 21 Elm

General Motors Acceptance Corp (806) 1200 Main

Guarantee Loan Plan of Springfield Inc (206) 1537 Main

HIGHLAND CO-OPERATIVE BANK (mortgage) 834 State branches 3 Elm and 36 Oak IO—See p 71

Home Builders Exchange (424-425) 95 State

Hyde Finance Co (524) 115 State

Ideal Budget Plan (405) 1421 Main

Industrial Credit Corporation of Springfield (3) 18 Vernon

Jewish Credit Union 703 Dwight

LaSalle Budget Plan 3394 Main

LOMAS CHARLES B COMPANY THE (mortgage) Court Square Bdg 23 Elm—See Front Cover

M-A-C Finance Plan Inc of Springfield (206) 1383 Main

MACMILLAN & SON (mortgage) 154 Broadway—See top lines Front Cover and p 235

MORTGAGE SERVICE CO (mortgage) (601-602) 95 State—See p 241

NATIONAL FINANCE CO (automobile and truck) (11) 66 Vernon

New Method Finance Corporation The (collateral and salary) (202) 1562 Main

Peerless Finance Co (216) 115 State

Personal Finance Company (collateral and salary) (209-210-211) 1618 Main

Production Credit Corp of Springfield (farm) 310 State

PUBLIC LOAN COMPANY (personal) (317) 1570 Main tel 3-6607—See p 172

SECURITY BANKING COMPANY 1665 Main tel 4-5661—See p 73

SPRINGFIELD ACCEPTANCE CO (personal and automobile) (500) 1490 Main—See top lines and p 52

SPRINGFIELD CO-OPERATIVE BANK (mortgage) 81 State—See p 72

SPRINGFIELD FINANCE CO INC (general) (500) 1490 Main—See top lines and p 242

SPRINGFIELD NATIONAL BANK 1531 Main 526 Sumner av 794 State 144 Main IO and 473 Longmeadow Longmeadow—See p 62

SPRINGFIELD REAL ESTATE EXCHANGE (mortgage) 5-6 Court House Place tel 3-4825—See foot lines and p 242

SPRINGFIELD SAFE DEPOSIT AND TRUST CO (mortgage) 127-131 State tel 7-4321—See insert opp name Alphabetical Directory and p 63

Standard Finance Co (1120) 95 State

THIRD NATIONAL BANK AND TRUST COMPANY OF SPRINGFIELD (mortgage) 1391 Main—See insert opp name Alphabetical Directory and p 64

UNION TRUST COMPANY OF SPRINGFIELD MASSACHUTTES (personal and mortgage) 1351 Main branches 3316 Main and 618 Page blvd—See insert opp name Alphabetical Directory and p 65

Universal C I T Credit Corp (204) 95 State

VOGEL FRED A (mortgage) 157 Longmeadow st Longmeadow tel LO 7-3167—See p 243

WEST SPRINGFIELD TRUST COMPANY 85 Elm West Spfd—See inside tabbed W Spfd and p 66

Westco Cedit Union 642 Page blvd

Workingmen's Loan Assn Inc (4) 1433 Main

*LOANS—AUTOMOBILE

SPRINGFIELD FINANCE CO INC (500) 1490 Main—See top lines and p 52

*LOAN—COLLATERAL

SECURITY BANKING COMPANY 1665 Main tel 4-5661—See p 73

*LOANS—HOMES

SPRINGFIELD BRANCH WORCESTER FEDERAL SAVINGS AND LOAN ASSOCIATION 1243 Main tels 7-1336 6-4269 6-6695—See p 204

*LOANS—MORTGAGE

(See also Loans)

A A 1 REALTY CORP 50 Saratoga—See Front Cover and p 237

BRINN V H REAL ESTATE (319) 115 State—See side lines and p 238

COOK HOMER H (513) 115 State—See p 238

CRANDALL REALTY CORPORATION (215) 83 State—See p 36

DEVENS REALTY CO (214) 31 Elm—See foot lines and p 239

HOLLAND REALTY CO (404-408) 1634 Main—See p 234

MORTGAGE SERVICE CO (601-602) 95 State—See p 241

QUINN JOHN F (820) 1200 Main—See p 241

SECURITY BANKING COMPANY 1665 Main tel 4-5661—See p 73

SMITH SEYMOUR M (417-418) 115 State—See p 242

SPRINGFIELD BRANCH WORCESTER FEDERAL SAVINGS AND LOAN ASSOCIATION 1243 Main tels 7-1336 6-4269 6-6695—See p 204

SPRINGFIELD CO-OPERATIVE BANK 81 State—See p 72

TALBOT JOSEPH O 50 Saratoga—Front Cover and p 237

WEST SPRINGFIELD TRUST COMPANY 85 Elm West Spfd—See insert tabbed W Spfd and p 66

*LOANS—PERSONAL

SECURITY BANKING COMPANY 1665 Main tel 4-5661—See p 73

SPRINGFIELD FINANCE CO INC (500) 1490 Main—See top lines and p 52

*LOCKER STORAGE

SPRINGFIELD ICE & FUEL CO 225 Hickory car icing 2510 Main—See inside Front Cover

*LOCKERS—STEEL

INDUSTRIAL EQUIPMENT AND SUPPLY CO 419-425 Main—See p 151

LOCKSMITHS

Baver Philip 2429 Main

GIFFORD A W CO 43 Lyman—See p 173

Rackliffe Walter C 47 Dwight

*LONG DISTANCE HAULING

HILL BERT MOVER INC 225 Orange tel day or night 2-1417—See p 269

NEW YORK—MASSACHUSETTS MOTOR SERVICE INC 110 Taylor—See p 271

*LOOSE LEAF FORMS

HOPKINS OFFICE SUPLY CO INC (224-226-228) 293 Bridge, tel 4-2181—See p 210

*LUGGAGE—RETAIL

STEIGER ALBERT COMPANY 1477-1479 Main—See top lines and p 120

LUMBER—RETAIL

ANGERS LUMBER COMPANY yard and office 363 Eastern av—See p 177

BOILARD A SONS INC 476 Oak IO—See opp Title page and p 82

CITY WRECKING CO (used) 72 Carew—See p 86

COLLINS C E & SONS INC 5 Rose pl and 1577 Carew tels 2-0886—6-7064—See p 104

Davis Fred E 170 Dwight rd

DAY LUMBER CORPORATION office and yard 45 Fish av—See p 177

DECKER EDWARD S INC cor Franklin and Cass—See top edge and p 178

EAST LONGMEADOW LUMBER CO Crane av East Longmeadow Mass—See p 178

Eaton Lumber Corp 129 Norfolk

Hard Chromium Plating THOMAS J. MURRAY Springfield's Largest Platers 964-966 Main Street - West Springfield DIAL 2-3129 Complete Plating Service

HAMPDEN SAVINGS BANK
Incorporated 1852 **19 Harrison Avenue**
MORTGAGE LOANS
—FHA and Other Monthly Payment Plans—
See Us First - Savings Bank Mortgages are the Best

Lumber—Retail—continued
FOREST PRODUCTS CO Shaker rd E Longmeadow tel Ia 5-3337
HALLAHAN FRED C LUMBER CO 2 Birnie av tel 9-3821—See p 179
LUCIA LUMER COMPANY Silver Agawam Mass tel Spfd 6-7286—See 182
LUMBER CENTRE INC 390 Albany tel 7-5058—See p 174
LYNCH H F LUMBER CO 366 Memorial av West Spfd tel 9-4781 See p 179
NEW ENGLAND WRECKING CO 350 Albany tel 2-3179—See p 86
NIMS B D LUMBER CO 253 Baldwin West Springfield—See p 180
Orchard Mill & Lumber Co 49 Pinevale IO
Plante & Gaudet Lumber 3131 Main
Pratte Frank R 708 Chestnut
Robbins George W & Sons Co 319 Parker IO
ROY J G LUMBER CO (and wholesale) 861 Meadow Chicopee tels Chicopee 1180 and Springfield 3-1249—See p 175
SPEAR LUMBER CO INC PO Box 33 Feeding Hills Mass yard West Suffield Conn tel Windsor Locks 2-5319—See p 180
Springfield Lumber Co Inc rear 15 Page blvd
SPRINGFIELD WRECKING CO INC (new and used) 62 Osgood tel 9-5666—See p 85
State Lumber Co 3415 Main
THIBERT P D LUMBER CO INC 60 Island Pond rd cor Allen—See p 176
Union Lumber & Supply Co 15-17 Dale
VADNAIS LUMBER COMPANY INC (and whol) 1023 Page blvd—See p 181
VALENTINE LUMBER & SUPPLY CO 102 Albany—See p 181
Wessell Millwork & Lumber Co 911 State

*LUMBER—SECOND HAND
CITY WRECKING CO 72 Carew—See p 86
NEW ENGLAND WRECKING CO 350 Albany tel 2-3179—See p 86
SPRINGFIELD WRECKING CO INC 62 Osgood tel 9-5666—See p 85

LUMBER—WHOLESALE
ANGES WILLIAM G & CO (530) 293 Bridge—See p 237
DAY LUMBER CORPORATION office and yard 45 Fisk av—See p 177
DECKER EDWARD S INC cor Franklin and Cass—See top edge and p 178
GARELCO SALES CO Shaker rd E Longmeadow tels Ia 5-3316-53317—5-3318
GARRETTSON-ELLIS LUMBER CO Shaker rd E Longmeadow tels Ia tels La 5-3316 3317—5-3318
Grant Donald Lumber (506) 1387 Main
GURVITCH E LUMBER CO INC warehouse 4 Exchange Chicopee tels Chicopee 756 and Spfd 2-3881
Holbrook Lumber Co (411-419) 146 Chestnut
Howard Walter 983 Carew
Martin Lumber Co 983 Page blvd
Ruggles Carlos Lumber Co (916) 1387 Main
VADNAIS LUMBEHR COMPANY INC 1023 Page blvd—See p 181

*LUNCH ROOMS
(See also Restaurants)
BOWLES LUNCH office (213) 1618 Main restaurant 1622 do—See p 246

MACHINE ENGRAVING
CITY STAMP WORKS 317 Dwight tel 7-1697—See p 256
SPRINGFIELD STAMP AND DIE CO INC (Steel-Plastic) 329 Dwight—See side lines and p 257

*MACHINE GUARDS
CHENEY BIGELOW WIRE WORKS 417 Liberty—See p 202

*MACHINE PARTS—MFRS
BAY STATE TOOL AND MACHINE CO 412 Albany—See p 202

*MACHINE SHOP EQUIPMENT
FOSS W J COMPANY 112-116 Broadway—See p 150
SPRINGFIELD AUCTION CO 769 Dwight—See p 190

*MACHINE SHOP SERVICE
FERRARA SPRING & PARTS CO INC (Automotive) 740 Worthington tel 6-5446—See p 58

*MACHINE SHOPS
HAMPDEN BRASS AND ALUMINUM CO 262 Liberty—See p 188

*MACHINE TOOLS
SPRINGFIELD AUCTION CO 769 Dwight—See p 190

*MACHINERY BUILDERS—SPECIAL
NATIONAL GAGE & DIE CO (202) 145 Chestnut tel 9-4709—See p 201

MACHINERY DEALERS
Ehrlich Abraham 21 Garland
Gardner Machine Co 57 Vernon
Gutfarb Mandell 54 Calton
MACDONALD C S INC (new and used) 1238 Parker tel 3-9569 or 7-4040
SPRINGFIELD AUCTION CO 769 Dwight and 228 Ferry—See p 190
Springfield Machinery Exchange Inc 18-20 Belle
TAPLIN F C CO (pumping equipment water systems gasoline engines electric lighting plants electric pumps and motors) 472 Bridge opp Hotel Kimball—See p 230

*MACHINERY DEALERS—NEW AND USED
GLADSTONE MACHINERY EXCHANGE 117 Congress tel 6-4245

MACHINERY MFRS
Baush Machine Tool Co 156 Wason av
Bemis & Call Co 125 Main
COGSWELL LLOYD B 362 ElPaso
MacKenzie Tool and Engineering Co 88 Andrew
Methe E L Machine Co 30 Taylor
PACKAGE MACHINERY COMPANY (Packaging & Wrapping Machines) main office and factory East Longmeadow—See p 199
Perkins Machine and Gear Co (gears) Circut av c Palmer W Spfd tel 7-4751—See p 189
Reda-Turner Mfg Co Inc 311 Page blvd
VAN NORMAN COMPANY 3640 Main—See p 201
Worthington Co (202) 317 Dwight

*MACHINERY MOVERS
HAMRE O C CO 610 Armory—See p 255

*MACHINERY PATTERNS
CARLSON PATTERN SHOP INC 616 Berkshire av tel 7-9122—See p 225

*MACHINERY SUPPLIES
SPRINGFIELD AUCETION CO 769 Dwight—See p 190

MACHINISTS
Block's Machine Tool Co Inc 25 Carew
Christensen O N rear 960 St James av
Cooley A F & Sons 265 Locust
Dorest Mfg Co 23 Dorest
Hayden Machine & Tool 10 Hoyden av
J & C Tool Co Inc 265 Locust
Mitchell Machine & Tool Co Inc 224 Hancock
NATIONAL GAGE & DIE CO (specialists) (202) 145 Chestnut tel 9-4709—See p 201
Pembroke Manufacturing 550 St James av
Stacy Machine Works Inc 70 Leete
Stauffer P S & Son rear 57 Governor
Tippett William H 525 Wilbraham rd

*MAIL ADVERTISING SERVICE
COLLINS HELENA M (504) Young Bdg 1653 Main—See p 207

MAIL ORDER HOUSES
Kellogg Robert W Co 59 Hillman

*MAILING FOLDING AND INSERTING
COLLINS HELENA M (504) Young Bdg 1653 Main—See p 207

*MANAGMENT CONSULTANTS
Scovell Wellington & Company (600) 293 Bridge

APPLIANCES
ELECTRIC KITCHENS
TELEVISION
HETTINGER'S
ONLY THE BEST IN HOME APPLIANCES
50 VERNON ST.
A Few Steps From Main
TEL. 3-6678

ORIENTAL RUGS
Sold, Cleaned, Repaired, Stored
MARKARIAN & MARKARIAN, Inc.
Broadloom and Domestic Carpets
201 DWIGHT ST.
DIAL 7-1227

FIELD, EDDY & BULKLEY INSURANCE
1200 MAIN STREET PHONE 4-1112 Fire -- Accident -- Auto

TELEPHONE 3-6513 BENJAMIN POWELL SONS, INC. EAVE TROUGHS - LADDERS - ROOFING 109 - 115 ALLEN STREET

*MANICURES
(See Beauty Shops)

*MANNEQUINS AND FORMS
TEN BROECK W R (345-351) 196 Worthington tel 4-3553—See p 170

MANUFACTURERS' AGENTS
Ashley Maurice 109 Bronson ter
Carey J E Co (412) 1537 Main
Case H W Sales Co 52 Willow
Cassidy J H & Son Co (tools) (725) 1387 Main
Donald A D & Co (bdg materials) 62 Harrison av
Frederick Ed Sales Corporation 605 State
Hall Sales Co (516) 1537 Main
Hatch Leon Sales Co 2666 Main
Hobart-Dayton Sales & Service (scales) 605 State
Husted Hastings Co Inc (719) 1387 Main
National Litho Forms Co (516) 1537 Main
Ott Ray J 144 Gillette av
Perkins James A (515) 1537 Main
Pioneer Tool Supply (38) 182 State
Price Robert D Associates (819-820) 1387 Main
Wallace John R (819-820) 1387 Main
Whalen William J (604) 95 State
Young Lloyd E 107 Bridge

MANUFACTURERS AND MILL SUPPLIES
(See also Mill Supplies)
FOSS W J COMPANY 112-116 Broadway—See p 150
LEWIS CHARLES C CO THE 209 Page blvd tel 3-2121—See p 258

*MANUFACTURING CHEMISTS
YOUNG W F INC 111 Lyman—See Back Cover

*MAP DRAFTING
COBB BEESLEY & MILLS (516) 31 Elm—See p 133

MAP PUBLISHERS
MANNING H A COMPANY (317) 33 Lyman—See p 228
Nirenstein's National Realty Map Co 377 Dwight
PRICE & LEE CO THE (Arrow) (504) Young Bdg 1653 Main main office 248 Meadow New Haven Conn—See p 229

*MAPS
ARROW MAPS (Arrow) The Price & Lee Co publishers (504) 1653 Main—See p 229

MARBLE WORKERS
BANNON JOHN J CO (contractors) 357 Albany—See p 116
Doran Joseph F 11 Dickinson

*MARINE SUPPLIES
deMontigny Sales Co 832 State tel 2-2433

MARKET GARDENERS
Kouril Frank 1398 Allen

*MASON CONTRACTORS
(See also Contractors-Mason)
ADAMS & RUXTON CONSTRUCTION CO (910) 1387 Main—See p 96
BEAUDRY CONSTRUCTION CO 142 Hancock tel 7-0212—See p 103
CHAPDELAINE JOSEPH INC 153 Dartmouth ter—See p 103
LEY CONSTRUCTION CO (building construction) 1215 Main and 124 State tel 3-2151—See p 100
ROY J G & SONS CO (office and yard) 21 Silver—See p 101
SAPELLI CONSTRUCTION CO INC 530 StJames av and 691 Liberty—See side lines and p 102
SIANO L & SON 83 Acushnet av
TEBALDI BROS 14 Alsace tels 6-7615 and 6-4750—See p 109

*MASONS' SUPPLIES
(See also Building Materials) and Supplies)
ANGERS LUMBER COMPANY yard and office 363 Eastern av—See p 179
BOILARD A SONS INC 476 Oak IO—See opp Title Page and p 82
CARLSON OSCAR F CO Warehouse St off Island Pond rd tels 3-2319 and 3-6113—See p 74
COOK BUILDERS' SUPPLY CO 850 Memorial av W Springfield tel 2-3193—See p 203
HALLAHAN FRED C LUMBER CO 2 Birnie av tel 9-3821—See p 179
HOYE WAREN F INCORPORATED (wholesale) 75-79 Page Boulevard See p 84
LYNCH H F LUMBER CO 366 Memorial av West Spfd tel 9-4781—See p 179
ROY J G LUMBER CO 861 Meadow Chicopee tels Chicopee 1180 and Springfield 3-1249—See p 175
SPEAR LUMBER CO INC PO Box 33 Feeding Hills Mass yard West Suffield Conn, Tel Windsor Locks 2-5319—See p 180
THIBERT P D LUMBER CO INC 60 Island Pond rd cor Allen—See p 176
VADNAIS LUMBER COMPANY INC 1023 Page blvd—See p 181
VALENTINE LUMBER & SUPPLY CO 102 Albany—See p 181

MASSAGE
Lolos Speros N (26) 333 Bridge
Pease Ariel C (306) 1421 Main
Schultz Slenderizing (4th fl) 31 Hillman
Sulphur Vapor Baths & Massage (414) 175 State
Taylor Bertha E (2) 86 Armory
Winkler Allyn H (330-332) 196 Worthington

*MASSAGE SERVICE
YOUNG MEN'S CHRISTIAN ASSOCIATION 122 Chestnut—See p 277

MATCH MFRS
Diamond Match Co The (paper book matches 125 Paridon

MATTRESS MFRS
Conway Bedding Co Inc 837 State
Standard Mattress & Sales Co Inc 40 Napier
United States Spring Bed Co 228 Birnie av

*MATTRESSES— YOUTHS
GAY'S FURNITURE FOR LITTLE 1168-1170 Main—See p 137

MEATS—RETAIL
Appleton Bros 108-110 Oak Grove av
Ascher Abe M 520 Union
Auburn Market 2140 Main
Bellevue Market 248 Belmont av
Belmont Quailty Market 680 Belmont av
Bertera Louis A 180-182½ Eastern av
Bianco's Market 270 Eastern av
Bond Market 328 Chestnut
Brault Maurice A 86 Fernwold
Broughton & Flmeing 194 Pine
Brown Arthun E 576 Chestnut
Brown Sidney 1117 Dwight
Burstein's Meat Market 126 Ferry
Busi Teresa Mrs 56 Locust
California Market 627-629 Dwight
Cambridge Market 156 Cambridge
Carl's Super Market 234 Orange
Chernick Milton M 1187 Dwight
Chernock Harold 1228 Dwight
Contrino Super Market 300 Hancock
Davis John E 2830 Main
Davis Salim R 116 Ferry
Decker's Market 4 Wilmont
Deerfield Market 187 Orange
Dickinson Public Market Inc 214-216 Dickinson
Dickinson Quality Market 607 Dickinson
Donohue B I Inc 139-143 Magazine
Dwight Market 45 Saratoga
Federal Street Market 902 Worthington
First National Stores Inc 911-913 Belmont av 620-624 Carew
Fontana's Market 569 Worthington
Fulton Market 906 Carew
Grant's Market 67-67½ Sumner av
Great Atlantic & Pacific Tea Co The Main office 7th fl 29 Worthington store 2633 Main
Growers Outlet Inc 2018-2030 Main
Guardione Antonio 165 Hancock
Hymie's Meat Market 669 Dickinson
Josko Market 806½ White
Kantor Minnie Mrs 658 Carew
Kaplan Abraham 1318 Dwight
Kerr's Market 345 Allen
Knox Street Market 17 Knox
Levine David 439 State
Max's Market 772 Carew
Mazzaferro Domenick F 1108 Columbus av
Meat Mart 909 Dwight
Mohican Stores Ihc 254 Bridge
Montori Romeo 1235 Sumner av
Nelson's Market 117 Spring

BITUMINOUS COAL ARTHUR B. MORIN CO. 1570 Main Street Tel. 6-4591

PRESTON AND OLMSTEAD, INC.
HAMPDEN COUNTY GENERAL AGENTS
THE TRAVELERS
INSURANCE CO.
INDEMNITY CO.
FIRE INS. CO.

Hard Chromium Plating
THOMAS J. MURRAY
964-966 Main Street - West Springfield
DIAL 2-3129
Springfield's Largest Platers
Complete Plating Service

Meats—Retail—continued
Orchard Food Center 535 Main IO
Page Food Market 604 Page blvd
Popular Food Market Inc 59 Napier 483 Belmont av and 57 Sumner av
Purity Market 703 Main
Pyznar Stanley A 204 Wilbraham rd
Roma Meat Market 830-836 Columbus av
Rose Market 1175 Main
Royal Super Market 2092-2096 Main
Salier Louis P 166 Hancock
Sarno's Meat & Groceries 892 Main
Save-Way Market 1792 Main
SPRINGFIELD PUBLIC MARKET 1176 Main—See p 139
Sugarman J & Son 400 Dickinson
Tillman's Market 2049 Main
Uzar Anthony F 84 Cass
X Quality Market 428 Dickinson

MEATS—WHOLESALE

(See also Provisions Wholesale)

Armour & Co 152 Lyman
Biakis James M 50 Knollwood
Fournier William J 88 Cunningham
Hampden Beef Co Inc 203 Liberty
Hemsworth Frederick W 385 Liberty
Lewis Beef Co 140-142 Lyman
Shapiro Jacob 76 Mooreland
Springfield Beef Co 190-192 Chestnut
Springfield Provision Co Main at Chicopee line
Swift & Co 130 Lyman
Viking Meat Products (and retail) 228 Chestnut
Wholesale Beef Co 132 Belmont av
Wilson & Co 1880 Columbus av
Witkin Provision Co 385 Liberty

MECHANICAL ENGINEERS

(See also Engineers—Mechanical)

MILLER A G COMPANY 53 Batavia tel 2-9297—See p 255

*MECHANICAL UNITS FOR WINDOW DISPLAYS

WINDOW DISPLAY ACCESSORIES 24 Beauchamp tel 6-0824—See p 131

*MECHANICAL WINDOW DISPLAYS

WINDOW DISPLAY ACCESSORIES 24 Beauchamp tel 6-0824—See p 131

*MECHANICAL WINDOW DISPLAYS—RENTAL

WINDOW DISPLAY ACCESSORIES 24 Beauchamp tel 6-0824—See p 131

*MECHANICAL WINDOW DISPLAYS—SALES

WINDOW DISPLAY ACCESSORIES 244 Beauchamp tel 6-082—See p 131

MEDICINE MFRS

Eastern Co Chiropodist Supplies 72 Belle
YOUNG W F INC 111 Lyman—See Back Cover

MEDICINES

Sleeper A J Co 47 Eloise

*MEN'S CLOTHING

(See Clothing Mens)

MEN'S FURNISHINGS—RETAIL

(See also Clothing Men's)

Aronson's 1103-1111 Main
Ben's Men's Shop 792 State
Edwards 288 Bridge
FORBES & WALLACE INC 1414 Main c Vernon—See top lines and p 118
Gordon's Army & Navy Stores 1126 Main
HAYNES & CO INC 1502 Main—See p 92
Jack's Men's Shop 2756 Main
Lavene M Inc 1149 Main
Livi Frank J 152 Main IO
MAN'S SHOP THE 1477-1479 Main—See top lines and p 120
Radasch Inc 329 Bridge
STEIGER ALBERT COMPANY 1477-1479 Main—See top lines and p 120
Thomas Inc 303 Bridge
Woodrow Men's Store 1640 Main

MERCANTILE AGENCIES

Associated Credit Bureaus of America Inc 276 Bridge
CREDIT BUREAU INC 276 Bridge tel 6-4511—See p 117
Credit Bureau Reports Inc 276 Bridge
Dun & Bradstreet Inc (612) 1200 Main
Hampden Reporting Service (314) 31 Elm
Merchants Reporting Service (6) 66 Vernon

*MERCHANT TAILORS

(See Tailors—Merchant and Tailors)

METAL DEALERS

Eastern Enterprises 64 Ferry
LEWIS CHARLES C CO THE 209 Page blvd tel 3-2121—See p 258

*METAL EAVE TROUGHS AND CONDUCTORS

POWELL BENJAMIN SONS INC 109-115 Allen—See Side lines and p 276

*METAL FINISHERS

FOUNTAIN PLATING CO 15 Cortland tel 3-2158—See p 226

*METAL GOODS MFRS

National Metal Specialties Co 52 Willow

*METAL PATTERNS

CARLSON PATTERN SHOP INC 616 Berkshire av tel 7-9122—See p 225

METAL STAMPING

BAY STATE TOOL AND MACHINE CO 412 Albany—See p 20
Cogswell Lloyd B 362 El Paso
International Stamping Corp 60 Wilbraham rd
PRODUCTION TOOL & DIE CO INC 572 St James av—See p 194
UNIVERSAL TOOL CO INC 33 Rose pl tel 2-7738

*METAL STAMPING AND SPINNING

MILLER A G COMPANY 53 Batavia tel 2-9297—See p 255

METERS

Bowser Inc 77 Firglade av

*MILK—HOMOGENIZED

DAYLIGHT DAIRY PRODUCTS 26 Kirkland av Ludlow Mass tel Linden 3-3052—See p 203

MILK DEALERS

(See also Dairies)

Abbe Charles E 1027 Liberty
Berkshire Valley Farms Inc (whol) 9 Litchfield
Boshko Thomas F 224 Tinkham rd
Center-State Milk Co Inc 1514 State
Crescent Creamery 12 Brookline av
DAYLIGHT DAIRY PRODUCTS 26 Kirkland av Ludlow Mass tel Linden 3-3052—See p 203
Dusza Albert W 844 Berkshire av IO
GENERAL ICE CREAM CORPORATION (Sealtest) 134 Cass tel 6-8322
Greene John F 101 Bond
Hood H P & Sons Inc 120 Oakland
LaBrecque Eugene D 109 Milford
MALLORY F B INC 45-55 Pomona—See p 203
Maplewood Creamery Inc (whol) 294 Plainfield
McDonald Edward C 96 Cleveland
Meadow Brook Creamery Co Inc 294 Plainfield
Melrose Dairy 88 Acushnet av
Moylan Donald F 97 Leitch
O'Connor James V 61 Parkside
O'Connor Thomas J 142 Merrimac av
O'Connor Thomas 353 Liberty
Phillips Andrew A Jr 875 Chestnut
Racine Joseph A 47 Roseland
Ravosa Anello C 33 Colchester
SKIPTON DAIRY CO INC 755 Worthington—See p 117
SKIPTON M K CO INC (whol and retail) 7555 Worthington—See p 117
Sunrise Dairy Products (8) 22 Bayonne
Tancrati Armond N 47 Huntington
Teehan's Dairy 125 King

*MILK AND CREAM

DAYLIGHT DAIRY PRODUCTS 26 Kirkland av Ludlow Mass tel Linden 3-3052—See p 203

*MILL SUPPLIES

CARLISLE HARDWARE CO main stores 1548 Main 329 High Holyoke branches 1208 Main 132 Bridge 654 Page blvd 788 State 522 Sumner av 32 Oak IO 82 Elm W Spfd 96 Main C Falls 7 N Main Thompsonville Conn 120 Main Windsor Locks Conn—See p 139

ALBERT C. WHITE, JR., INC.
496 BRIDGE ST. **TELEPHONE 2-5109**
COMPLETE
INSURANCE SERVICE

FORBES & WALLACE . . SHOPPING CENTER FOR WESTERN NEW ENGLAND

SARAT MOTOR SALES - FORD
SALES SERVICE PARTS
TELEPHONE SPFD. 3-3902
274 SPRINGFIELD STREET
NORTH AGAWAM, MASS.

Mill Supplies—continued
FOSS W J COMPANY 112-116 Broadway—See p 150
INDUSTRIAL EQUIPMENT AND SUPPLY CO 419-425 Main—See p 151
Riel Hardware and Mill Supply Inc 125-129 Dwight
SPRINGFIELD AUCTION CO 769 Dwight—See p 190
Stacy Supply Co 41-43 Taylor
Standard Industrial Supply Co Inc 246 Chestnut

MILLINERS

BRIGHAM D H & COMPANY 1365 Main—See p 121
Della's Hat Shop 172½ Main IO
Edna's Hat Shoppe (515-516) 1490 Main
Elinor's Millinery 9 Dorest
Farber & Reeves Inc 291 Bridge
Fleurette (301) 340 Bridge
Gay's Millinery 134 Spring
JoBelle 837 State
Klopfer Arthur 1804 Main
LaMode Shop 28 Vernon
Lewdon's Hat Shop 1211 Main
Millinery Center 10 Harrison av
Millinery Mart 38 Harrison av
Nader Charles J 45 Dwight
Pelland Elphege O (6) 341 Bridge
Plymouth Hat Shop 341 Bridge
Smart Millinery Shop 1790 Main
STEIGER ALBERT COMPANY 1477-1479 Main—See top lines and p 120

*MILLING MACHINES

VAN NORMAN COMPANY 3640 Main—See p 201

*MILLWORK

EAST LONGMEADOW LUMBER CO Crane av East Longmeadow Mass—See p 178
LUCIA LUMBER COMPANY Sliver Agawam Mass tel Spfd 6-7286—See p 182
LUMBER CENTRE INC 390 tel 7-5058—See p 174
LYNCH H F LUMBER CO 366 Memorial av West Spfd tel 9-4781—See p 179
ROY J G LUMBER CO 861 Meadow Chicopee tels Chicopee 1180 and Springfield 3-1249—See p 175
SAPELLI CONSTRUCTION CO INC 530 St James av and 691 Liberty—See side lines and p 102
SPEAR LUMBER CO INC PO Box 33 Feeding Hills Mass yard West Suffield Conn tel Windson Locks 2-5319—See p 180
THIBERT P D LUMBER CO INC 60 Island Pond rd cor Allen—See p 176
VADNAIS LUMBER COMPANY INC 1023 Page blvd—See p 181

*MIMEOGRAPHING

COLLINS HELENA M (504) Young Bdg 1653 Main—See p 207

*MINERAL WATER

COUNTRY CLUB SODA CO INC 42 Emery—See p 74

MODEL MAKERS

(See also Pattern)
CARLSON PATTERN SHOP INC 616 Berkshire av tel 7-9122—See p 225

MOLDING MFRS

Merrill Howard E 13½ Locust

*MOLDS—PLASTIC

GENERAL MOLD AND TOOL CO INC 876 Bay tel 9-3614—See p 201

MONUMENTAL WORK

Freeman Monument Co The 1104 Dwight
Highland Monumental Works 1620 State
Milne George P & Sons 371 Bay
NORMANDEAU MEMORIALS 1635 Riverdale W Spfd tel 4-0168—See p 1044
Springfield Memorial Co 18 Berkshire av
Venezian Monumental Works 1587 State

MOP MFRS

Cambridge Mop Co 34 Cambridge

MORTGAGE INVESTMENTS

LOMAS CHARLES B COMPANY THE Court Square Bdg 23 Elm—See Front Cover

*MORTGAGE LOANS

(See also Loans)
A A 1 REALTY CORP 50 Saratoga—See Front Cover and p 237
ALLEN ETHAN REALTY COMPANY 1653 Main tel 2-6884—See p 236
BRINN V H REAL ESTATE (319) 115 State—See Side lines and p 238
CAMPBELL RALPH E (313) Court Sq Bdg 31 Elm—See p 232
CHICOPEE FALLS SAVINGS BANK 91 Main Chicopee Falls tel 638
CLARK HENRY M CO 100 Broadway—See foot lines and p 233
COOK HOMER H (513) 115 State—p 238
CRANDALL REALTY CORPORATION (215) 83 State—See p 36
DECOTEAU N PAUL (206-207) 145 State—See p 243
DEVENS REALTY CO (214) 31 Elm—See foot lines and p 239
FLAGG RAYMOND H 19 Elm—See p 243
HIGHLAND CO-OPERATIVE BANK 834 State branches 3 Elm and 36 Oak IO—See p 71
HINCH EDWARD A (Ed) (East Longmeadow Realty) 159 N Main East Longmeadow tel La 5-2139—See p 239
HOLLAND REALTY CO (404-408) 1634 Main—See p 234
JOHNSON E D CO (402) 1562 Main—See p 240
LOMAS CHARLES B COMPANY THE Court Square Bdg 23 Elm—See Front Cover
MACMILLAN & SON 154 Broadway—See top lines Front Cover and p 235
MORTGAGE SERVICE CO (601-602) 95 State—See p 241
MURPHY EDW J CO INC (201-202) 1537 Main—See top lines
QUINN JOHN F (820) 1200 Main—See p 241
SECURITY BANKING COMPANY 1665 Main tel 4-5661—See p 73
SMITH SEYMOUR M (417-418) 115 State—See p 242
SPRINGFIELD BRANCH WORCESTER FEDERAL SAVINGS AND LOAN ASSOCIATION 1243 Main tels 7-1336 6-4269 6-6695—See p 204
SPRINGFIELD CO-OPERATIVE BANK 81 State—See p 72
SPRINGFIELD REAL ESTATE EXCHANGE 5-6 Court House Place tel 3-4825—See foot lines and p 242
SPRINGFIELD SAFE DEPOSIT AND TRUST CO 127-131 State tel 7-4321—See Insert opp name Alphabetical Directory and p 63
TALBOT JOSEPH O 50 Saratoga—See Front Cover and p 237
THIRD NATIONAL BANK AND TRUST COMPANY OF SPRINGFIELD 1391 Main—See Insert opp name Alphabetcial Directory and p 64
TREVALLION—REAL ESTATE 1653 Main tel 7-402—See p 236
UNION TRUST COMPANY OF SPRINGFIELD MASSACHUSETTS 1351 Main branche 3316 Main 618 Page blvd Drive-in Bank rear Main off New St—See Insert opp name Alphabetical Directory and p 65
VOGEL FRED A 157 Longmeadow st Longmeadow tel LO 7-3167—See p 243
WEST SPRINGFIELD TRUST COMPANY 85 Elm West Spfd—See insert tabbed W Spfd and p 66

*MORTGAGES

CAMPBELL RALPH E (313) Court Sq Bdg 31 Elm—See p 232
HAMPDEN SAVINGS BANK 19 Harrsion av—See top lines and p 67
LOMAS CHARLES B COMPANY (real estate) Court Sq Bdg 23 Elm—See Front Cover
POND CLIFFORD D (416) 145 State office tel 9-3876 res tel 4-4205—See 244
PUTNAM S D ASSOCIATES (719) 1387 Main tel 9-7383—See p 244

*MORTGAGES—PERSONAL AND VETERANS LOANS

HAMPDEN SAVINGS BANK 19 Harrison av—See top lines and p 67

SALES RENTALS MANAGEMENT
HENRY M. CLARK CO., REALTORS
100 BROADWAY TELEPHONE 7-0231
APPRAISALS MORTGAGE LOANS

ALBERT STEIGER COMPANY
DEPARTMENT STORE - 1477-1479 MAIN ST.

*MORTGAGES—REAL ESTATE

LOMAS CHARLES B COMPANY THE Court Sq Bdg 23 Elm—See Font Cover

*MORTICIANS

BROUGHALL T F 394 Chestnut tel 9-7381—See p 136

BYRON'S FUNERAL HOME INC 684 State—See p 135

DICKINSON-STREETER CO 305-307 State and 39 High Brattleboro Vt —See Back edge

HAFEY FUNERAL SERVICE 494 Belmont av—See Back Cover

MADAMAS CHARLES P 394 Chestnut tel 9-7381—See p 136

TOOMEY R D FUNERAL HOME 1065 Westfield West Springfield tel 2-2278—See p 1042

*MORTUARY CHAPELS

BYRON'S FUNERAL HOME INC 684 State—See p 135

*MOTH EXTERMINATORS

ACE SANITATION SYSTEM 1015 Main—See Front Cover

*MOTION PICTURE CAMERAS

MOVIE CENTER 7 Pearl tel 7-3552 —See p 205

MOTION PICTURE DISTRIBUTORS AND FILM EXCHANGES

BAY STATE FILM PRODUCTIONS INC formerly Bay State Film Productions Inc 35 Springfield Agawam Mass—See p 204

Movocco Movies for all Occassions Co 14 Leonard

*MOTION PICTURE EQUIPMENT

MOVIE CENTER 7 Pearl tel 7-3552 tel 7-3552—See p 205

*MOTION PICTURE PRODUCERS

BAY STATE FILM PRODUCTION INC Formerly Bay State Film Productions Inc 35 Springfield Agawam Mass—See p 204

*MOTOR BIKES

WIZZER MOTOR BIKES Wolfe's Indian Sales Inc distributors and sales and service 435 State—See p 205

*MOTOR EXPRESS AND MOVING

BOSTON AND SPRINGFIELD DESPATCH CO 361 Taylor—See p 272

MOTOR FREIGHT TRANSPORTATION

BOSTON AND SPRINGFIELD DESPATCH CO 361 Taylor—See p 272

NEW YORK-MASSACHUSETTS MOTOR SERVICE INC 110 Taylor —See p 271

*MOTOR FUEL OILS

HAMPDEN COAL & OIL CO INC (RPM) 161-191 Plainfield tel 9-4711—See p 217

*MOTOR REPAIRING

ANCHOR ELECTRIC SERVICE CO INC 151 Birnie av—See p 124

GRAVES ELECTRIC MOTOR CO INC rear 521 State tel 9-1078—See p 124

*MOTOR TRANSPORTATION

ANDERSON & BENSON CORP central storage warehouse location 270 Liberty—See Back Cover

*MOTOR TRANSPORTATION—BUS LINES

BLUE LINE THE terminal 137 Bridge office 147 Pineywoods av garage 21 York—See p 87

*MOTOR TRUCK DEALERS

INTERNATIONAL HARVESTER COMPANY 35 Memorial av W Spfd—See p 37

*MOTOR TRUCK LEASING

H & S TRUCK LEASING INC 30 Eastern av tel 9-4785—See p 29

*MOTOR TRUCK TIRES

CITY TIRE CO INC 218-224 Dwight cor Harrison av—See p 54

FISK TIRE SERVICE INC (Fisk) 124 Dwight—See p 55

*MOTOR TRUCKING

SPRINGFIELD & SUBURBAN EXPRESS 255 Liberty tel 2-8822—See p 273

*MOTOR TRUCKING—INTERSTATE

NEW YORK-MASSACHUSETTS MOTOR SERVICE INC 110 Taylor —See p 271

SPRINGFIELD & SUBURBAN EXPRESS 255 Liberty tel 2-8822—See p 273

*MOTORCYCLE ACCESSORIES

WOLFE'S INDIAN SALES INC 435 State tel 7-3198—See p 205

MOTORCYCLE DEALERS

WOLF'S INDIAN SALES INC (Indian-A-J-S Matchless-Vincent-Norton-Royal-Enfield) 435 State tel 7-2198—See p 205

MOTORCYCLE MFRS

Indian Sales Corp 2d fl Worthington

*MOTORCYCLES

INDIAN MOTORCYCLES WOLFE'S INDIAN SALES INC sales and service 435 State—See p 205

*MOTORS—ELECTRIC

GRAVES ELECTRIC MOTOR CO INC rear 521 State tel 9-1078—See p 124

SPRINGFIELD AUCTION CO 769 Dwight—See p 190

MOTORS—ELECTRIC—WHOLESALE

OAKES ELECTRICAL SUPPLY COMPANY 271 Appleton Holyoke Mass tel Spfd 3-4567—See p 132

*MOVERS—INDUSTRIAL

MANNING M J 180 Spring—See p 272

*MOVING—LONG DISTANCE

ANDERSON & BENSON CORP Central storage warehouse location 270 Liberty—See Back Cover

CABRINI MOVING SERVICE INC 531 Worthington tels 3-9183—6-8348 res 2-8900—See Back Cover and p 206

HILL BERT MOVERS INC (and local) 225 Orange tel day or night 2-1417—See p 269

SULLIVAN J J THE MOVER INC 385 Liberty—See p 268

*MOVING PACKING STORAGE AND SHIPPING

ANDERSON & BENSON CORP central storage warehouse location 270 Liberty—See Back Cover

LITCH ELMER D 26 Cass—See p 273

SULLIVAN J J THE MOVER INC 385 Liberty—See p 268

MOVING VANS

Dempsey & Davis 500 Central

*MULLEN TESTERS—MFRS

PERKINS B F & SON INC 939 Chicopee cor Montgomery Willimansett mail address Holyoke—p 191

*MULTIGRAPHING

(See also Letter Shops)

COLLINS HELENA M (504) Young Bdg 1653 Main—See p 207

*MUNICIPAL BONDS

DAY R L & CO (817) 1387 Main—See p 76

ESTABROOK & CO (701-703) Third National Bank Bdg 1387 Main—See p 77

TIFFT BROTHERS 3d fl Third National Bank Bdg 1387 Main—See p 78

MUSEUMS

Barney Institute Barney Estate off end Long Hill

Museum of Natural History Quadrangle

Pynchon William Memorial Bdg Ouadrangle

Smith George Walter Vincent Art Museum Quadrangle

Springfield Museum of Fine Arts 49 Chestnut

SPRINGFIELD STAMP & DIE CO. INC.
PRINTING DIES
STEEL STAMPS
RUBBER STAMPS
MARKING ROLLS
Engraving
LETTERS
FIGURES
NAME PLATES
HOBS
329 DWIGHT ST.
Tel. 6-2590

● Expert Repairing
● Fringing
● Machine Binding
● Overcasting
HOSKIN RUG CO.
929 MAIN ST. SPRINGFIELD, MASS.
Telephone 4-8086
● American Oriental
● Axminsters
● Broadloom, Wall to Wall
● Wiltons

FIELD, EDDY & BULKLEY
1200 MAIN STREET PHONE 4-1112
SPRINGFIELD FIRE and MARINE
LOCAL AGENTS

MOSS MOTOR SALES, Inc.
STUDEBAKER SALES & SERVICE
TEL. 6-0327
92 Memorial Ave.
West Springfield

MUSIC TEACHERS

Abbe Donald E 47 Lyndale
Abert Shireen L (piano) 285 Union
Accordion Center 122 Pearl
Aronson Milton J (violin) (303) 1694 Main
Babcock Luna M Mrs (piano) 661 Union
Beauregard Yvonne (piano) (402) 1634 Main
Beauregard's Mme School of Music (4) 258 Worthington
Bevivino Anthony T 46 Beech
Blague Helen H Mrs (3d fl) 1253 Main
Brendolan Accordion Studio 15 Fremont
Brogue Minnie E Mrs (piano) 69 Lebanon
Caputo Ralph A Jr (accordion) 179 Hancock
Carrigan Ella J (4) 85 Oswego
Carrigan Francis A P (violin) 102 Cambridge
Catterucci Angelo 220 Eddy
Chouinard Victor H 206 Centre IO
Clark Helen G (piano) 39 Hawthorne
Clark Theda M (piano) 38 Foster
Clark Willard M (Vocal and Piano) 1253 Main and 187 Florida
Doyle Lillian A (piano) 413 Taylor
Driscoll Beatrice R (piano) 96 Cambridge
Ekberg Ruth B Mrs (vocal) (11) 62 Harrison av
Fieldman Bernice B (piano) 85 Narragansett
Fini Louis (voice) (3) 1051 Main
Forslund Music Studios (1) 258 Worthington
Freedman Maurice (violin) (321) 115 State and 19 Glendell ter
Gillooly Margaret D (piano) 570 Liberty
Hampden County Music School (violin) (404) 1653 Main
Handel Harry R 80 Wellington
Hart George J (piano) 1253 Main
Husson Alice M (piano) (5) 216 Pearl
Knox Kathleen D Mrs (piano) 15 Sachem
Landry Andrey C (piano) 482 Union
Lawrence Paul L (piano) 196 Locust
Lemme C Joseph (accordion) 447 Plumtree rd
Leone Amedeo (accordion) 122 Pearl
Lessing Nordus (piano) 70 Ventura
MacComb Marjorie J (piano) 58 Wexford
Maceh Karl (piano) (19) 1242 Main
Manley Hattie May (piano-organ) 185 Belmont av
Mason Ruth M (piano) 116 Florence
Mastroianni Albert J (piano) (9) 1165 Main
McGuigan Francis J (Piano) 28 Cole
Milner Lottie R Mrs (piano) 18 Melha av
Mistrely Gaetano 179½ State
Moore Madelyn G 66 Itendale
Murphy Lillian G Mrs (piano) (G) 25 High
Murray Florence (piano) 237 Orange
Nelson Gloria V (piano) 79 Edendale
Ober Granville G 77 Andrew
Pellevin Henry C (piano) 194 Worcester IO
Pizzitola Music Studios 2d fl 70 Worthington
Pratte Cecile (piano) 708 Chestnut
Quillici Albert M (Violn) 84 Gilbert av
Randig Raymond (piano) (8) 7 Lillian
Regnics Louis A (vocal-violin) 18 Plainfield
Richards Rebecca Bard (piano) (11) 653 State
Robinson Glen (piano) 15 Sunapee
Rollins Eleanor D (piano) 131 Berkshire av
Rollins Joan A 104 Ontario
Romano Gaetano (clarinet-saxophone) 853 Main
Schilling Charles (organ & piano) 21 Lafayette
Schlagel Harold M (piano) 372 Sumner av
Secchi T Frank (accordion) 183½ State
Springfield Conservatory of Music Inc 54 Byers
Steinhardt Mathilde (piano) 150 Leyfred ter
Storreman Lloyd A 398 Central
Taylor Bertha E (violin) (2) 86 Armory
Taylor Cora E Mrs (piano) 27 Ozark
Tesoro Margaret K Mrs (piano) 30 Foest Par kav
Thayer Bessie C (piano) 146 Myrtle IO
Thomason Miriam M 59 Cambridge
Ulack Margaret H Mrs (vocal) 116 Fort Pleasant av
Waldron Gladys K (piano) 26 Wigwam pl
Whittum Gertrude (accordion) 23 Homer
Wise Julia F (3) 254 Union
Wise Mary E (3c) 254 Union
Wollmann Anna M (vocal) 36 Eldridge

MUSIC AND MUSICAL INSTRUMENTS—DEALERS

Accordion Reed Corp of America 125 White
Becker Novelty & Music Co Inc 826 State
Blodgett's Music Store 169 State
Chalero's Music Co 349 Dwight
Drum Shop and Temple of Music 188 State
ELECTROHARMONIC MUSIC CENTRE 1872 Main—See p 208
Jubilee Music Shop 15½ Oak
Ricard's Violin Shop 8 Count House pl
Secchi's Music Shop 183½ State
SHUMWAY SAXOPHONE SHOP and instructor) (12) 1242 Main
Stanley's Music Mart 2 New Dwight
Strohman's A L Music Shop 372 Worthington

MUSICAL INSTRUMENT REPAIRERS

Chalero's Musical Instrument Repair Shop 2d fl 274 Worthington

NECKWEAR MFRS

Rapaport Neckwear Co (213) 121 Lyman

*NEEDLEWORK

(See Embroidery Hemstitching And Stamping)

NEON SIGNS

Ace Neon Tube Company rear 360 Armory
B & B Neon Sign Co 723 Worthington
MARCUS LEONARD H INCORPORATED (mfrs and erectors) 151 Dwight—See p 253

NEWS DEALERS

Al's News Stand 2811 Main
Green Archie M 560 State
Herchovitz Abraham 455 State
Pafitis George N 2891 Main
Pearson Louis J 76 Broadway
Rankin David Main C Bridge
Springfield News Co The 101 Taylor
Stato's Nick News Room 177-179 Chestnut
Union News Co Union Station 57 Liberty

NEWS DEALERS—WHOLESALE

Black Samuel Co 31-33 Winter

NEWSPAPERS

(See also Publications)

Christian Science Monitor (312) 1618 Main
Jewish Weekly News The 38 Hampden
New England Homestead (bi-weekly) (803) 29 Worthington
SPRINGFIELD DAILY NEWS Republican Publishing Co Publishers business office 32 Cypress-display adv 16 Fort classified adv 12 Harrison av and 16 Fort—See p 209
Springfield Free Press 11 Court House pl
SPRINGFIELD REPUBLICAN (daily weekly and Sunday) Republican Publishing Co publishers business office 32 Cypress display adv 16 Fort class adv 12 Harrison av and 16 Fort—See p 209
Springfield Shopping News 340 Main
SPRINGFIELD UNION THE (morning) Springfield Union Publishing Co publishers business office 32 Cypress display adv 16 Fort classified adv 12 Harrison av and 16 Fort—See p 209

*NICKEL PLATING

MURRAY THOMAS J 964-966 Main W Spfd tel 2-3129—See foot lines and side lines

NOTARIES PUBLIC

(See also Lawyers)
(Springfield Notaries whose addresses could be obtained from personal canvass and available for work as such)

Abrams Max Cecil (401) 1387 Main

IMPERIAL Washable WALLPAPERS
SPRINGFIELD WALLPAPER & PAINT CO.
486 BRIDGE ST. TEL. 3-4111 SPRINGFIELD, MASS.
Kyanize PAINTS

CHESTER D. PAINE, INC. ELECTRICAL CONTRACTORS - 673 WHITE ST.
APPLIANCES-LIGHTING FIXTURES-Tel. 9-3863

Notaries Public—continued

Albert Charles S (708) 1387 Main
Albert Marvin A (720-722) 1387 Main
Allen Horace E (1013) 1387 Main
Alpert Earl (507) 1421 Main
Anderson Albin Jr (418) 31 Elm
Anderson Ernest N 60 Island Pond rd
Ansara Cosmo M (219) 31 Elm
Appleton Julius H (1013) 1387 Main
Armstrong Ralph A 1295 State
Aronstam Milton H (304) 115 State
Askinas Gerson (406) 175 State
Atkinson Robert B (301) 83 State
Auchter Frank 3d fl 124 State
Ayers Henry F 50 Allendale
Babcock Byrtle V 5 Elm
Bailey Charles O Jr (324) 36 Court
Bailey William J (317) 31 Elm
Ball E Esther 3d fl 124 State
Bardach Lloyd S (33) 1214 Main
Bardwell Leland F 1391 Main
Barr Clarence A 19 Harrison av
Barrett Buena V 78 Chester
Barsom Benjamin F 819 State
Belunas June L 3d fl 124 State
Benson Arthur W 13 Onondaga
Bettigole Alfred W (410) 1570 Main
Bidwell Raymond A (1016-1018) 1387 Main
Bloom Paul 1657 Main
Blossom William A 63 Elm
Bodfish Robert W (320) 31 Elm
Bozenhard Robert W (801) 95 State
Brennan Mary L 3d fl 124 State
Bresnahan John J (539) 31 Elm
Brooks Clarence R (822) 1387 Main
Brooks Selden G 3d fl 124 State
Brooslin Anna F (302) 1694 Main
Buckley James H (207) 44 Vernon
Buckley Joseph W (701) 95 State
Bulkley James S (522) 31 Elm
Burati Angust J (1) 786 State
Burke Thomas F 150 Main IO
Burt Clarence A 25 Elm and 17 Dartmouth
Butler Jacob J (441) 31 Elm
Buzzell Harry A (424) 115 State
Campbell Fred M (207) 44 Vernon
Caporale Philip W (36) 1214 Main
Carman Ernest W (649) 31 Elm
Cavanaugh Justin G (4th fl) 1421 Main
Chambers Chester J 127 State
Chapin Roy C 1351 Main
Chevrier George P (412) 44 Vernon
Cignoli Ernest J 1134 Main
Cizek Robert W 1391 Main
Clampit Ralph V (414) 114 State
Clark R Stanley 100 Broadway
Clason Charles R (516) 1200 Main
Cohen Irving M (41) 1214 Main
Cohen Justin (545) 31 Elm
Cohen Louis H (216) 115 State
Collins Edward T (510) 31 Elm
Collins Francis M (344) 31 Elm
Collins Howard J 19 Harrison av
Collins Thomas J (719-722) 1387 Main
Colton Henry F 1391 Main
Colton Raymond M 1295 State
Colwell Carl H 150 Main
Converse Cyrus H 220 Oak
Cooley Edward B (201-202 and 211-212) 1340 Main
Cooley Sidney M (201-202 and 211-212) 1340 Main
Cooney William H (208) 83 State
Cote Aime H 53 Hillman
Cowett Joseph B (531) 31 Elm
Craig Ethel I (703) 1562 Main
Crowell Ralph F (342) 94 State and (342) 31 Elm
Crowley Anne E (610) 31 Elm
Cunliffe J William 3 Elm
Damon Robena W Mrs (822) 1387 Main
Dempsey Patrick F (1025) 1387 Main
Dexter Ernest J (14) 1242 Main
Dibble Norris E (301) 83 State
Doherty Louis W (522) 31 Elm
Donnellan Edward L (601) 1200 Main
Donnelly Thomas J (610) 31 Elm
Donovan Bernard D 721 State
Donovan Milton J 127 State
Douglas Claude E 5th fl 196 Worthington
Dowd Mary A (511) 1387 Main
Doyle Patrick A (308) 31 Elm
Draymore A Robert (41) 1214 Main
Drexl Kate G 4th fl 127 State
Dunning Ray P (904) 1387 Main
DuPuis Cora E Mrs (523) 1200 Main
Dwight Theodore F (207) 1303 Main
Eberhardt Harry O (1016) 1387 Main
Eden Margaret (40) 1214 Main
Egan James F (510) 31 Elm
Ehrlich Harry M (516) 1387 Main
Ellis Peter G (212) 83 State
Ellis Theodore W 3d fl 124 State
Emerson Robert R 127 State
Erickson Harold A 618 Page Blvd
Falk Myer 1319 Main
Fein Irving (338-339) 31 Elm
Fein Samuel L (409) 1421 Main
Fenton Edward L (651) 31 Elm
Ferri Mary V (632) 31 Elm
Field Henry A 3d fl 1200 Main
Fifield Beatrice A (1004) 1387 Main
Fiske James W (8) 18 Vernon
Fitzgerald Gerald D 684 State
Flagg Raymond H 19 Elm
Flak Paul P (234) 31 Elm
Flood Donald B (701703) 1387 Main
Foley William J (308) 31 Elm
Foskit Ralph A 127 State
Freedman Hyman 267-275 Chestnut
Freedman S King (310) 115 State
Frey Dorothy A Mrs (202) 292 Worthington
Friedman Lawrence D (647) 31 Elm
Gaines Louis C (31-32) 1323 Main
Ganley Margaret E (523) 1200 Main
Gardener Alice S 90 Marlborough
Garvey Arthur T 12 Harrison av
Gath Howard E 1391 Main
Gaudreau Oscar E 264 Main IO
Geanacopoulos Socrates (219) 31 Elm
Gelin Isidore (301) 1421 Main
Gilbert Morgan P (301) 83 State
Gilmore Preston P 1391 Main
Ginsberg Irving L (410) 1387 Main
Giustina Arthur D (516) 1200 Main
Glazier Bernard (336) 31 Elm
Godfrey William A (522) 31 Elm
Goodman Samuel 924 Main
Gordon Gurdon W 52(2) 31 Elm
Gordon Louis J (308) 115 State
Goulet Alfred C 100 Broadway
Granfield John J (211) 1303 Main
Granfield Patrick E (311-332) 31 Elm
Gray J Lyman (231) 31 Elm
Gray Thomas T 814 Alden
Gumble Wolcott W (402) 1597 Main and 57 Vernon
Haley Wilford F 3664 Main
Hall Barbara A 1200 Main
Halperin Leon 377 Belmont av
Halperin Norman 377 Belmont av
Hambro Harold E 217 East
Hanley John T jr (550) 31 Elm
Hart Thelma E (511) 1387 Main
Harvey Nathaniel M (644) 31 Elm
Haskins William H 1351 Main
Hawkins Elsie C (2d-3d fl) 29 Worthington
Hayward Gertrude C Mrs 286 Eastern av
Hickey Marjorie E Mrs (313) 1562 Main
Herliby Alberta S (507) 1421 Main
Hill Dorothy A Mrs 24 Lyndale
Hoar David B (3d fl) 1323 Main
Hoar Ignatius M (3d fl) 1323 Main
Hoar Justin F (231) 196 Worthington
Holstein Melvin I 191 Plainfield
Holt Ernest C (402) 1200 Main
Hopkins John J (224-226-228) 293 Bridge
Houlihan Raymond D (3d fl) 1323 Main
Howatt W Harold (306) 1537 Main
Hurley Edward N (510) 31 Elm
Jennings Joseph R (610) 31 Elm
Johnson Ernest S (220) 36 Court
Jones J Howard (401) 44 Vernon
Kamberg Abraham (443) 31 Elm
Kane Michael G (247) 94 State
Kaps John D (434) 31 Elm
Kaufman Harold (30) 1323 Main
Kennedy Rena A 621 Worthington
Kerigan Joseph E (632) 31 Elm
Kern William J (431) 31 Elm
Keyes Daniel M Jr (601-602) 1200 Main
Kimball Edward J (409-411) 421 Main
Kimball Philip K (409-411) 1421 Main
King Brian F 263 Central
King Raymond T (1022) 1387 Main
King Robert W (201) 1303 Main
Kingsbury Frederick M C (1022) 1387 Main
Kinney Frank M (604) 1387 Main
Kirkland Robert C (614) 31 Elm
Kneeland Robert S (511-513) 1387 Main
Kohn Sidney H (236) 31 Elm
Kranvall Edward 127 State
Kraupke Emil O 56 Maynard
Kuczynski Edward J (308) 31 Elm
Landis Edward B (234) 31 Elm
Larson Paul C 1391 Main
Lasker Henry (521) 1570 Main
Levinson Carl E (307) 121 Lyman
Litman Raymond 445 Main
Locke Gladys B 154 Broadway
Lombard Paul I (415) 31 Elm
Lovett James J (437) 31 Elm
Lyman Edwin H Jr (1022) 1387 Main
Lynch Catherine I (330) 31 Elm
Lynch M Imelda (523) 1200 Main
MacDonald William D (607-609-610) 1387 Main
Macmillan John S 154 Broadway
Madden John H (337) 31 Elm

The Union Central Life Insurance Co. 1200 MAIN STREET
CHARLES S. MERRIAM, Manager TEL. 4-3166

CHEMICALS Industrial • BARKER CHEMICAL CO. • TEL. 3-1007 • BLEACH Laundry Supplies
"A" COR. CIRCUIT AVE, WEST SPRINGFIELD

RALPH D. JONES, Inc. CHRYSLER—PLYMOUTH
721 Worthington St. • BODY REPAIRING - PAINTING • Tel. 6-6301 • Sales - Service - Parts - Wholesale and Retail

"Offering A Community Service" CURRAN-JONES, INC. Funeral Home
109 MAIN STREET WEST SPRINGFIELD
Telephone 6-7742

Notaries Public—continued

Madsen G Harold (816) 1200 Main
Mallary R DeWitt (301) 83 State
Malley John F (430) 31 Elm
Malone Thomas B (334) 31 Elm
Marsh John F 494 Belmont av
Martinelli Silvio (421) 115 State
Mastroianni Albert L 94 State
McBride William A (39) 1323 Main
McCarthy Alfred C 1319 Main
McKeown Francis M (3d fl) 1323 Main
McMahon Bernard H 1319 Main
Meaney Gertrude D Mrs (814) 145 State
Meltzer Julius (324) 1387 Main
Metzger Donald C (28) 36 Court
Miles Agnes R (515-516) 1537 Main
Moran Henry A (638) 31 Elm
Moran Henry A Jr (638) 31 Elm
Moriarty James P (635) 31 Elm
Moriarty Josephine E 3d fl 124 State
Morris Caroline A Mrs (508) 115 State
Moses Harvey H 1391 Main
Moynahan Margaret M (638) 31 Elm
Moynahan Stephen A (638) 31 Elm
Mulcare James H (644) 31 Elm
Murphy James E (632) 31 Elm
Murray Troy T (205) 137½ State
Nardi Stella T Monsanto av IO
Noffke Agatha V 70 Storms ct
Nolan Marion M 516 1387 Main
Norton Irving T 5th fl 196 Worthington
Novak Benjamin D (308) 1694 Main
Nowak Joseph 534 Main IO
O'Connell Raymond F 12 Harrison av
O'Connor Beranrd T (202) 1200 Main
O'Malley John M P (39) 1323 Main
Paige Timothy V (822) 95 State
Paine Earl H 1319 Main
Palmer George F (616) 31 Elm and (616) 94 State
Palmer Robert J (809) 95 State
Paradis J Albert 89 Sylvester
Parish Gerald J (32) 1214 Main
Parker Harry (324) 115 State
Paroshinsky Arthur (32) 1214 Main
Patnaude Henry E (245) 31 Elm
Penn Abraham B 703 Dwight
Perron Marguerite (401) 33 Vernon
Pessolano Vincent P (644) 31 Elm
Pillsbury Frederick S (822) 1387 Main
Pitman Henrietta (104) 1387 Main
Plumb Sanford C (534) 31 Elm
Porter Arthur G 127 State
Prendergast Patrick S 43 Horace
Price Lois L 3d fl 124 State
Quinlivan Theodore V (39) 1323 Main
Quinn Emily M 19 Harrison av
Quirk John T Jr (437) 31 Elm
Raleigh Frank T (439) 31 Elm
Reid Whitfield 70 Storms ct
Reisner Samuel L (10-11) 1242 Main
Rice Horace J 5 Elm
Richards Clark L (308) 44 Vernon
Richardson J Bushnell Jr (301) 83 State
Richmond Jacob (313) 1562 Main
Richmond Milton H (501) 1421 Main
Riner Lillian C 2006 Main
Robinson Homans 4th fl 127 State
Robinson John I (308) 83 State
Rosenbloom J Dexter (651) 31 Elm
Ross John D (409) 1200 Main
Rousseau Earl B 159 Powell av
Russell Conrad A (812) 95 State
Ryan Charles V (510) 31 Elm
Ryan Edward J (213-214) 137½ State
Sabin Carl A 1295 State
StGermain D Joseph (501) 1490 Main
Saks Philip E (350) 31 Elm
Saltzman Nathan J (507) 1421 Main
Sampson Thomas W P 730 State
Sautucci Frank R 264 Worthington
Saunders Bertha M (206) 80 Court
Saunders John A 1319 Main
Schuetzer Leonard J 730 State
Scott Eva J (519) 1490 Main
Searle Emerson S (222) 31 Elm
Sears Harlan A 1319 Main
Sears Marguerite C (420) 1597 Main
Seyler John L (821) 95 State
Shapiro Jacob J (318) 1694 Main
Sharp Harry G 21 Cypress
Shaw Irving R (418) 31 Elm
Shea James R 182 Main IO
Shea Paul R 182 Main IO
Sheehan Barbara E (1004) 1387 Main
Siegel Charles V D (36) 1323 Main
Silk R Robert 581 Liberty
Sloan Charles D (401) 44 Vernon
Smith Abraham I (222) 31 Elm
Smith Dorothy S Mrs 88 Monmouth
Smith Millard L (401-402) 1421 Main
Snow Edwin C (451) 31 Elm
Snow Norman L 5 Elm
Soja Stephen S (4-5) 529 Main IO
Spear Clayton S (206-207) 145 State
Spooner Ralph S (434-435) 31 Elm
Stebbins Frederick Adams (940) 1387 Main
Stebbins George C 1391 Main
Steele Rodney C 5 Elm
Stewart Lewis J (411) 145 State
Stone Leland A (219) 31 Elm
Stothert Joseph C (38) 1214 Main
Streeter Richard C 305 State
Sullivan John F (635) 31 Elm
Sullivan William A 32 Osborne ter
Swift Walter A (415) 31 Elm
Swirsky Joseph (447) 31 Elm
Tavernier Alford H (523) 115 State
Taylor Arthur G (403) 1421 Main
Thibert Paul D 60 Island Pond rd
Tillman George J (406) 175 State
Tilton Rufus H 1214 Main
Trombly David J 156 Main IO
Trombly Everett L 156 Main IO
Trombly Leroy E 156 Main IO
Twitchell Lewis A 37 Elm
Uman Frank L (447) 31 Elm
Vezina Armand B 809 Liberty
Vezina Raoul J 809 Liberty
Vogel Ellery L 1319 Main
Waite Stuart G (205) 137½ State
Wallace Dudley B (822) 1387 Main
Wallace Pearl L Mrs (531) 31 Elm
Walsh Dwight E (525) 95 State
Walsh Ralph P (525) 95 State
Webster John A 33 Elm
Weiner Nathan (302) 1634 Main
Weltman Sol W (545) 31 Elm
Weston Charles J (519) 1490 Main
Wetherbee Elizabeth A (222) 31 Elm
Wilson Peter D (239) 31 Elm
Wilson William J (605) 1200 Main
Winslow Frank 619 State
Wright Earl H (539) 31 Elm
Wright Pauline C (635) 31 Elm
Yerrall William W (1013) 1387 Main
Young William C (801) 95 State
Zandan Samuel (250) 31 Elm
Zeo Vincent J (620) 31 Elm

***NOTARY PUBLIC SEALS**

CHILDS R P STAMP CO (319) 1618 Main tel 3-1211—See p 254

NOTIONS—WHOLESALE

Belldee Distributors 892 Carew

NOTIONS AND FANCY GOODS—RETAIL

STEIGER ALBERT COMPANY 1477-1497 Main—See top lines and p 120

***NOTIONS AND STATIONERY—WHOLESALE**

FRANK BROS PAPER CO INC 49-51 Hampden tel 6-6354—See p 225

NOVELTIES—MFRS

Bastian Bros Co (615) 1537 Main
Beadle Novelty Mfg Co (506) 29 Worthington
Buxton Incorporated 93 Orleans
Chapin Specialties Co Inc 37 Lyman
Halluck's Art Co 1617 Main

NOVELTIES—RETAIL

Magic Shop (506-508) 1653 Main

NOVELTIES—WHOLESALE

Arch Novelty Co 1736 Main
Union Sales & Paper Co rear 49 Osgood
United Specialty Co 295 Lexington

***NOVELTY HAT MFRS**

NIXON COMPANY THE 161-165 Main IO tel LInden 3-3701—See p 198

***NUMBERING MACHINES**

CHILDS R P STAMP CO (319) 1618 Main tel 3-1211—See p 254
CITY STAMP WORKS 317 Dwight tel 7-1697—See p 256

***NUMISMATISTS**

Keyes William M 1791 Boston rd

***NURSERY SCHOOLS**

BARKER'S MISS SCHOOL (Country Day Plan) 309 Central tel 2-3057—See p 251

NURSERYMEN

Greenway Nursery 725 Parker

***NURSES—GRADUATE AND PRACTICAL**

(A directory of registered nurses with addresses is kept at Springfield Academy of Medicine)

Adams Daisy C (2B) 24 Manor rd
Aldrich Grace A 29 Locust
Altree Beulah K 76 Harvard
Anderson Charlotte B 145 Allen
Anderson Ellen M 519 Tinkham rd
Anderson Margaret 52 Wilmont

5-6 COURT HOUSE PLACE SPRINGFIELD REAL ESTATE EXCHANGE TEL. 3-4825
We Specialize in Real Estate Investments

HAMPDEN SAVINGS BANK
INC. 1852 **19 HARRISON AVENUE**
Individual Accounts $1.00 to $5,000
Joint Accounts $1.00 to $10,000
Interest Begins 15th of Each Month
PAYABLE FEB. 15th AND AUGUST 15th

Nurses—Graduate and Practical— continued
Angus Janet M 83 Walnut
Ardizoni Muriel N 13 Holland
Arel Mildred E (5) 691 State
Armstrong Verna H 81 Manitoba
Ayers Vina C 1604 Dwight
Bacon Georgia Hillmane Barnes
Barrett Freda K 6 Sumner av
Barry Gladys W 21 Malcolm rd
Bartlett Mary D 34 Ozark
Belanger Helen M (7) 86 Byers
Bemis Alice W 125 Princeton
Benway M Doris (1) 51 State
Bishop Grace V 410 Liberty
Blaisdell Barbara 32 Marsden
Blanchard Marriet E 206 High
Blanchard Lorraine M 44 Carew ter
Blanchette Irene A 127 Cambridge
Bland Louise (4) 192 Central
Boardman Carmen P 41 Greenwich
Boyle Helen K 252 Locust
Bradlyn Martha H 35 High
Bragdon Hazel B 54 Cumberland
Brainerd Francis J 32 Byers
Breining Anna M 54 Cumberland
Brockney Delia 56 Rosella
Bruno Euncie L 92 Lionel Benoit rd
Burgess Dorothy I 74 Beauchamp
Burke Mary J F 106 Tyler
Butler Mary K 290 Sumner av
Byrnes Grace 8 Parkwood
Call Bessie 210 High
Call Fannie 210 High
Cameron Theresa B 69 Kingsley
Camerota Elaine T 38 Howard
Campbell Marie P 63 Westford av
Campbell R Pauline 14 School
Carew Edna L 176 Belmont av
Chouinard Mercedes A 206 Centre IO
Clark Edith L 104 Tyler
Clarke Florence M 85 Elliot
Cole Ola J 163 Bloomfield
Coleman Rose 432 Chestnut
Collins June M 200 Locust
Colton Lillian S 471 Wilbraham rd
Conant Beulah 213 Plendleton av
Conley Nora 70 Temple
Connors Ella I 23 Colonial av
Cook Edith M 72 Westminster
Corcoran Anne M 892 Worthington
Courtney Helen 60 Norman
Courtney Mary A (4) 15 Salem
Crawford Alice F 33 Pershing ter
Crawford Anna M 33 Pershing ter
Crofoot Margaret M (1) 160 Belmont
Croft Janie H 62 Warner
Curry Eleanor 12 Sheldon
Derose Columbia S 85 Princeton
DiCarlo Lorretta 50 Tiffany
Dion Ruth E 47 John
Donais Armenline M 57 Sargeant
Doran Margaret T 14 Forest
Dorsey Mary A 46 Locust
Douglass Frances D 46 Groveland
Drake Maude G 191 Thompson
Driscoll Gertrude E (5) 43 School
Driscoll Margaret T 231 Tyler
Dunbar Corianna L 256 Dwight st ext
Elliott Mary H (12) 84 Spring
Fasser Pauline M 266 Tremont
Ferriter Doris A (8) 282 Union
Fields Cora 39 Norfolk
Fisk F Kate W (1) 683 State
Fitzgerald Catherine M 334 Chapin ter
Flanagan Anna T 201 Massasoit
Foote Virginia M 98 High
Fortin Edna L 199 Gresham av
Foster Catherine 702 Union
Fredey Mathilda C 66 Melrose
Fuller Jessie E Mrs 111½ High
Fuller Ruby I 40 Byran
Fuller Shirley A 66 Cortland
Gannon Bessie 2375 Main
Gardner Hazel 151 Maple
Gamache Henrietta (6) 23 Spring
Gibouleau Marguerite M 850 Parker
Gifford Ida M 10 Belvidere
Ginley Elizabeth T 8 Huntington
Goods Florence C 34 Cornell
Gould Mildred S 48 Fort Pleasant av
Grant Victoria C 12 Sabin IO
Green Mildred M (18) 90 Maple
Griffin Maude 319 State
Gullberg Olga L 20 Princeton
Gurkoski Florence 34½ Harrison av
Haber Anna 59 Avon pl
Hall Bernice 1036 Main
Hannigan Irene M 57 Maryland
Hannon Jane A (1) 23 Spring
Haroney Labiba 65 Monmouth
Harrington William J Jr 604 Armory
Hathaway Mary H 128 Union
Hawkins Madeline B (10) 6 Sumner av
Healey Anne D 92 Spring
Heggie Beatrice A (2) 55 High
Hemenway Sue M 167 Chapin ter
Henchey Anne R 878 Worthington
Herbert Julia E 52 Clarendon
Herlihy Mary E 32 Byers
Herring Myrtle I (305) 774 State
Higgins Bertha L 25 Webster
Hind Violet G (5) 6 Harriet
Hoady Grace M 32 Noble
Hoag Emma J 83 Dartmouth
Hogan Bernadette I 1535 Dwight
Holland Mary A 259 Belmont av
Holton Charlotte E 104 Rollins
Houlihan Mary F 99 Miller
Hull Charlotte M 126 Malden
Hunt Viola E 3 Rosemont
Igoe Stephanie 4 Ashbrook
Johnson Dorothy L 34 Beauchamp
Jones Frances M 953 Liberty
Jones Ruth A 173 Thompson
Josselyn Emma B 14 Wesson
Keefe Helen M Mrs 14 Braddock
Kempkes Rhoda L 299 Central
Kennedy Grace A Mrs 199 Belmont av
Kennedy Kathleen J (8) 218 Pearl
Kenney Flora M 176 College
Kline Doris M 45 Colonial av
Kline Laura E 21 Gay
Kyriakos Helen D 109 College
Lantz Beatrice 18 Plainfield
Lloyd Alice F (8) 40 Warriner av
Lloyd Hazel 300 Belmont av
Lucia Shirley R 216 Durant
MacDonald Marie T 72 W Bay Path ter
MacIver Ann C 48 Fort Pleasat av
Mahar Helen I 21 Daytona
Maloney Helen F 525 Armory
Marren Mary L 1011 Worthington
Martin Dorothy L 88 Oak Grove av
McCollister Blanche 15 Temple
McDonald Dorothy A 125 College
McDonald Miriam A 39 Cleveland
McGown Hazel G (22) 8 Oak Grove av
McGraw Jessie K (5) 112 Federal
McNair Anita E 327 StJames av
McNamara Lillian G (1) 547 State
Meacham Ethel R 19 Grenada ter
Meron Ruth M 65 White
Metcalf Marion L 101 Abbe av
Meyers Eva (12) 21 Spring
Milam Mary K 54 Cumberland
Molella Dorothy M 43 Abbott
Moore Albeena Mrs 228 Locust
Moran Alma J (15) 99 High
Moran Elizabeth M 15 Dorne
Morris Marguerita A 584 State
Moseley Caroline 8 Wilmont
Murray Mary M 46 Albermarle
Myslinski Louise K (1) 19 Spring
Nadler Jennie T 48 Olmsted dr
Nelson Ruth A 81 Cambridge
Newcomb Harriot E 3364 Main
Newell Louise C 91 Albermarle
Norman Helen 324 Oakland
Norman Maude L 18 Agnes
Noska Anna M 123 Buckingham
Novak Mary 69 Kingsley
O'Leary Elizabeth J 24 Crane
Ollari Beatrice M 24 Long View
Otting Evelyn M 19 Elsie
Palazzi Shirley 127 Spring
Parkhurst L Edna (2) 25 White
Patterson Christine A 33 Norfolk
Peters Mary R (1) 22 Morris
Pheiffer Nora C (7) 927 Worthington
Phillips Mary M 104 Jardine
Platt Lilla A (4) 685 State
Pomerleau Sandra R 59 Avon pl
Powers Helen 470 Belmont av
Powers Theresa W 172 Allen
Putnam Selina M 132 Prentice
Pyott Mary A 18 Merrimac av
Raichelson Bea H 13 Manor rd
Randall Clara S 46 Kenyon
Reavey Kathryn W 82 Miller
Richardson Mildred E 31 Virginia
Roach Bernadette A 14 Morrell
Roche Vera A 178 Wason av
Rock Dorothy T 29 Dartmouth
Rogers Henrette E 58 Windsor
Romandi Helen 142 Rosewell av
Rose Alice M 40 Orange
Rose Alice G 14 Sumnit
Ross Margaret 152 Thompson
Rowland Mary M (10) 21 Spring
Rudkin Elsie W 75 Malden
Salls Elizabeth M 45 Rochelle
Sapelli Julia E 7 Wilber
Scala Nancy 48 Rutledge av
Schilling Margaret L 149 Cambridge
Schnitzer Evelina M 52 Wellington
Scott Effie M 119 Ellsworth av
Sears Margaret M 10 Pomona
Seguin Blanche G 890 StJames av
Shanley Margaret F 133 StJames av
Sharon Frieda 20 Hebron
Shaw Cora W 32 Edendale
Shaw Marion M 92 Mapledell
Shea Alice J 139 Everett
Sheehan Elizabeth C 21 Nable
Skala Elizabeth G 93 Cedar

PERSIAN AND CHINESE RUGS
Toros Omartian & Son, Inc.
390 BRIDGE STREET
BROADLOOM CARPETS
DIAL 6-1531

CITY COAL CO. *Coal - Fuel Oils - Conn. Coke*
Oil Burners - 145 Armory St., Tel. 4-7396

FIELD, EDDY & BULKLEY INSURANCE
1200 MAIN STREET PHONE 4-1112
Policies of Every Kind in All the Best Companies

V. H. BRINN REAL ESTATE
MORTGAGE SERVICE - APPRAISALS - CONSTRUCTION - INSURANCE
TELEPHONES: 4-0781 4-1946
Room 319 115 State Street

Nurses—Graduate and Practical—continued

Skiffington Shirley M 183 Woodside ter
Smith Barabara M 126 Jenness
Smith Linnie M (30) 80 Oak Grove av
Snow Lula A 313 Orange
Staples Ada C 57 Howes
Steele Jessie E (3) 29 Myrtle
Stoddard Ada B 175 Maple
Strebel Bertha M 35 High
Strong Clara 3 Fuller ct
Sullivan Eleanor P 47 Worcester av
Switzer Mayme R 87 Superior av IO
Tanner Georgianna P (24) 108 Byers
Taylor Grace 31 Fort Pleasant av
Thayer Bessie M (6) 52 Pearl
Thomas Clara W 36 Dearborn
Todd Jeannette L (6) 6 Harriet
Toro Gilda M 72 Greene
Tourangeau Esther V 178 Bowdoin
Traskos Ruby M Mrs 46 Edwards
Trow Mary L 14 Belmont pl
Trudeou Mary S 1103 StJames av
Turner Roxie A 25 Merwin
Underhill Marie G 63 Howes
Vaber Isabel 21 Standish
Vanderscoff Lelia R 407 StJames av
Vaughn May A (8) 20 Jenks
Visting Nurse Assn of Springfield The (11) 20 Maple
Volenec Mildred F 39 Maryland
Wade Helen L 126 Maynard
Wahlstram Hilda E 582 White
Wall Helene L 294 StJames av
Walton Grace 10 Marengo pk
Warren Ellen R (8) 86 School
Watson Idella P (4) (6) Kenwood pk
Weir Margaret M 78 Kenyon
Whispel Elizabeth 18 Strong
Wilson Grace C 170 Laurelton
Wilson Louise M 3 Thomas
Wingard Opal A 160 Euclid av
Woods Cleone M 140 Riverton rd
Woodward Mabel (10) 97 Spring
Wright Gertrude M 72 Westminster

NURSES' OUTFITS AND SUPPLIES

Woman In White Shop (307) 1383 Main

NURSES' REGISTRY

Nurses Professional Registry of Springfield 26 Maple

*NURSING HOMES

FILOS CONVALESCENT & NURSING HOME 44 Sumner av—See p 116

NUTS—EDIBLE—DEALERS

Bob's Homemade Peanut Co 15 Dorset

OCULISTS

(See Physicians)

*OFFICE BUILDING CONSTRUCTION

VADNAIS GEORGE CONSTRUCTION COMPANY INC office 129 Chapin ter tels 3-0341 and 3-9360—See p 107

*OFFICE FURNITURE

HOPKINS OFFICE SUPPLY CO INC (224-226-228) 293 Bridge tel 4-2181—See p 210

*OFFICE RENTALS

WHITE A C JR REALTOR 496 Bridge—See foot lines

*OFFICE STATIONERY

A & H PRINTING COMPANY 680 Dwight tel 3-1090—See p 207

OFFICE SUPPLIES AND EQUIPMENT

Broadway Office Supply Co Inc 55 Vernon
Conklin Office & School Supply Inc 326 Worthington
Do-More Chair Co 344 Worthington
Eastern Safe & Equipment Co (422-424) 1694 Main
Economy Forms Corp (202) 292 Worthington
Execuphone Systems Inc (230) 172 Chestnut
Filing Equipment Bureau Inc (22) 1214 Main
HOPKINS OFFICE SUPPLY CO INC (224-226-228) 293 Bridge tel 4-2181—See p 210
McCallum Office Supply Co 115 Chestnut
Meaney William F (46) 182 State
Moore Business Forms Inc (721) 95 State
Pitney-Bowes Inc 84 Hillman
Reid A R 92 State
Sortergraf Co 162 Chestnut
Springfield Office Supply Co 1615 Main
Standard Office Supply Co 367 Worthington
Standard Register Co (3) 66 Vernon

*OFFSET PRINTERS

SPRINGFIELD OFFSET & PRINTING CO INC 32 Worthington

*OIL BURNER SERVICE

CONVERSE—CARLISLE COAL COMPANY plant office 195 Armory downtown office 50 Hillman—See front edge
DICKSON CLEMENT A 34 Tyler tel 3-3573—See p 141
FARNSWORTH COAL & OIL CO INC 884 Union W Spfd tel 6-6377—See p 1040
HARVEY · WHIPPLE INCORPORATED 2155 Columbus av tel 3-2178—See p 212
SIMONS BURNER AND PETROLEUM CORP 65 Walnut—See opp inside Front Cover and p 215

*OIL BURNERS

GILBARCO OIL BURNERS GILBERT & BARBER MFG CO MFRS Union at Cold Springsd av W Spfd—See p 211
GILBARCO OIL BURNERS Simons Burner and Petroleum Corp distributors 65 Walnut—See opp inside Front Cover and p 215
NATIONAL AIROIL BURNERS Simons Burner and Petroleum Corps tributors 65 Walnut—See opp inside Front Cover and p 215
NOGE HEATING EQUIPMENT Simons Burner and Petroleum Corp distributors 65 Walnut —See opp inside Front Cover and p 215
PETRO-NOKOL OIL BURNERS Automatic Oil Heating Co distributors 238 Dwight—See p 213
TORIDHEET AUTOMATIC OIL BURNERS Petroleum Engineering Corp sales and service 286 Worthington—See p 214
WILLIAMS OIL-O-MATIC OIL BURNERS T J Sullivan Coal Co dealers sales and service 436 Taylor tel 2-2181—See p 94
WINKLER BURNERS Simons Burner and Petroleum Corp distributors 65 Walnut—See opp inside Front Cover and p 215

OIL BURNERS—MFRS

GILBERT & BARKER MFG CO Union at Cold Spring av W Spfd—See p 211

OIL BURNERS—SALES AND SERVICE

ARMORY LEHIGH COAL CO THE office and yard 215 Albany—See Back Cover
Automatic Oil Heating Co 238 Dwight
BARRY COAL INC (York) office & yard 776 Union West Springfield—See p 1039
BELCHER LEONARD E INC 615 St James av tel 7-1166 or 7-0136—See p 218
Brodeur Eugene & Sons 19 Alpha
BROWN & DELISO INC 201 Pine tel 2-6274
CITY COAL CO OF SPRINGFIELD INC 145 Armory—See foot lines and Back Cover
CONVERSE-CARLISLE COAL COMPANY (Timken and Tood) plant office 195 Armory downtown office 50 Hillman—See front edge
Dave's Oil Burner Service 118 Shawmut
DICKSON CLEMENT A 34 Tyler tel 3-3573—See p 141
FARNSWORTH COAL & OIL CO INC (Silent Glow) 884 Union W Spfd tel 6-6377—See p 1040
GONYEA N W INC 20 Osborne ter tel 4-3360—See p 113
HARVEY WHIPPLE INCORPORATED 2155 Columbus av tel 3-2178—See p 212
LAKE ENGINEERING CO 398 Longmeadow st Longmeadow tel LO 7-3331—See p 214
Leader Engineering Co 61 Bliss
LINE W C CO INC 586 Riverdale W Spfd—See Front Cover and foot lines
Oil Burning Engineering Co 134 Abbe av
Pilgrim Oil Burner Co 338-340 Chestnut

Residential Heating and Air Conditioning W. C. LINE CO., INC. 586 Riverdale St., W. Spfd., Mass., Tel. 6-6357 MFRS. DUCTS & FITTINGS

PRESTON and OLMSTEAD, Inc.
REPRESENTING THE TRAVELERS
THE WORLD'S LARGEST MULTIPLE-LINE INSURANCE COMPANY

Oil Burners—Sales and Service—continued

PUNDERSON COAL CO (Delco) main office (202) 145 State branch 29 Logan—See foot lines and p 94
Rexoil Co 19 Alpha—See p 213
Rivest A V Service Corporation Robbin rd
ROBERTS F L & CO INC 229 Albany tel 3-1132 Service Stations at Six Corners 1214 Columbus av 2243 Columbus av corner Sumner av and White corner Johnson and Dickinson 1575 State 30-40 Liberty 18 Liberty 981 Boston rd 932 Dwight 181 Elm Westfield 42 Chicopee st Chicopee 30 Canal Holyoke 1672 Riverdale rd W Spfd 338 Westfield W Spfd—See p 215
ROGERS HEATING & ENGINEERING CO 709 Main West Springfield tel 7-6879—See Front Cover and p 142
SIMONS BURNER AND PETROLEUM CORP 65 Walnut—See opp inside Front Cover and p 215
Springer O F Jr & Co 339 Bay
SPRINGFIELD COAL CO office and plant 60 Hannon down town office 108 State—See bottom edge
SULLIVAN T J COAL CO 36 Taylor tel 2-2181—See p 94
SWETT BROS HEATING & APPLIANCE CO (Delco Heat) office sales rooms 78 Island Pond rd tel 7-0293—See p 216
WELLMAN ELMER G & SON (Superfax) 112 White tels 2-3514 and 4-2258—See p 216

*OIL BURNING BOILERS

HARVEY-WHIPPLE INCORPORATED 2155 Columbus av tel 3-2178—See p 212

*OIL DEALERS—WHOLESALE

NEW ENGLAND FUEL SALES CO 18 Bellevue av—See bottom edge

*OIL PAINTINGS AND FRAMES RESTORED

MILER J H PICTURE FRAMING CO 213 Dwight

OILS AND LUBRICANTS—DEALERS

(See also Gasoline Stations and Fuel and Range Oil)

BELCHER LEONARD E INC 615 St James av tel 7-1166 cor 7-0136—See p 218
CORDNER CO INC main office and plant 123 Day West Springfield tel 3-1427—See opp inside Back Cover
Crown Petroleum Corp 55 Randall pl
GRIFFIN JIM INC (Bunker C) 136 Suffolk Holyoke—See side lines and p 220
HAMPDEN COAL & OIL CO INC 161-191 Plainfield tel 9-4711—See p 217
Scheble J Gordon 29 Holyoke

*OPERATING MECHANISMS

CHAPMAN VALVE MANUFACTURING CO THE (for hand hydraulic or electric operation of valves and sluice gates) 203 Hampshire IO—See p 195

OPTICAL GOODS—MFRS

American Optical Co 412 1490 Maine
Bausch & Lomb Optical Co (320) 1618 Main
Belair-Taylor & Merritt Optical Co (203) 353 Dwight

*OPTICAL GOODS—RETAIL

CHENEY J E & STAFF INC 301 Bridge—See Back Cover
JILSON RALPH INC 362 Bridge—See Back Cover

OPTICIANS—RETAIL

Buechler Albert A (409) 1490 Main
CHENEY J E & STAFF INC 301 Bridge—See Back Cover
City Opticians (1 and 8) 1433 Main
Clarke Albert L 272 Bridge
Dole DeWitt C 471 State
Elsden Alfred L 11 Ralph
HARVEY & LEWIS CO THE (Guild Opticians) 1503 Main
Jilson Ralph Inc 362 Bridge—See Back Cover
Marshall J Edward 163½ State
Mencarelli Nino J Inc 54 Vernon
Murphy Philip E 349 Bridge
Optical Shop The 141 Bridge
Reed Clinton H (308) 1570 Main
Springfield Optical Center 6 Maple
Star Opticians (4) 1660 Main
Wilhelm Karl-Optician (201) 1383 Main

OPTOMETRISTS

Austin Robert F (306) 1562 Main
Buechler Albert A (409) 1490 Main
D'Alessio Henry L (26) 1214 Main
David Leo (9) 1433 Main
Donovan Francis E (17-18-19) 333 Bridge
Donovan William A (219-220) 137½ State
Frank & Roy Optical Shop (401) 1490 Main
Hamilton Charles R (306) 1383 Main
Hartshorn's 1301 Main
Hayward Gertrude C 286 Eastern av
Kern David (2) 1660 Main
Larrow Frank W (304) 1490 Main
Levine I Morgan (4) 1323 Main
Maheu John C (2) 3098 Main
McGlynn & O'Neel (404-405) 1383 Main
Monroe Ralph A (216) 1200 Main
Odentz Gerald E 409 Dickinson
Palmer Abraham E (309) 1618 Main
Palmer Milton (309) 1618 Main
Plante John F 390 Sumner av
Rivett & Fromer 12 Vernon
Rodman Robert (208) 1694 Main
Ryan C Francis (214-215) 44 Vernon
Sandburg G L 119 State
Shaftoe James T 1970 Main
Shapiro Sidney N (203) 1562 Main
Smith Harry F (10) 529 Main IO
Smith Harry W (207) 1537 Main
Soutra Marcus S 814 State

ORGAN BUILDERS

Beal H T Organ Co 14 Napier
Carter Albert E 829 Newbury

*ORGAN DEALERS

STEINERT M & SONS CO INC THE (Hammond Electric) 1231 Main—See Back Cover

*ORIENTAL RUG CLEANERS

MARKARIAN & MARKARIAN INC 201 Dwight c Harrison av tel 7-1227—See side lines
PROCTOR-CARING INC 31 Hillman—See p 136

*ORIENTAL RUG IMPORTERS

MARKARIAN & MARKARIAN INC 201 Dwight c Harrison tel 7-1227—See side lines

*ORIENTAL RUGS

(See also Rug Dealers)

OMARTIAN TOROS & SON INC 390 Bridge tel 6-1531—See side lines
PROCTOR-CARING INC 31 Hillman—See p 136
STEVENS INC OF SPRINGFIELD MASS 828 State tel 3-0416—See p 248
YENIAN CHARLES CO INC THE 57 Pearl tel 7-0368—See p 249

*ORNAMENTAL IRON MFRS

HAARMANN STEEL CO office and works Meadow n Ducharme av Willimansett mail address PO Box 206 Holyoke tel Holyoke 7374—See p 254

*ORNAMENTAL IRON RAILINGS

MEYER CO THE 100 Alderman—See p 61

ORTHOPEDIC APPLIANCES

Howard Frederic W (308) 1562 Main

OSTEOPATHIC PHYSICIANS

Barbee Lottie C (1) 31 Maple
Bragg Fred A (408) 146 Chestnut
Catron Murry (1) 31 Maple
Manley Victor J (409-411) 293 Bridge
Miller Bertha L 319 State
Monteith Thomas O (536) 31 Elm
Taylor Philip S (311-32) 146 Chestnut
Weitzel Walter J 20 Marengo pk

*OXYGEN SERVICE

L & R AMBULANCE SERVICE 449 State tel 9-4867—See p 25

*PACKAG STORES

(See Liquor Dealers)

*PACKAGING MACHINERY MFRS

PACKAGE MACHINERY COMPANY main office and factory East Longmeadow—See p 199

TELEPHONE 3-5111 D. J. ST. GERMAIN & CO. ESTABLISHED 1924 – INVESTMENTS OF DISTINCTION 1490 MAIN ST SUITE 501

REAL ESTATE
RENTALS
APPRAISALS
A. C. WHITE, JR., REALTOR
496 Bridge St. Telephone 2-5109
INSURANCE
PROPERTY MANAGEMENT
MORTGAGE LOANS

GENERAL INSURANCE **MacDONALD & JOHNSON, Inc.** (607-608-609-610) 1387 MAIN STREET TELEPHONE 6-5461

Contractors - Masons Carpenters - Builders · SAPELLI CONSTRUCTION CO., INC. 530 ST. JAMES AVENUE Phones 2-1057 2-4736

PACKERS

CABRINI MOVING SERVICE INC (furniture and crating) 531 Worthington tels 3-9183—6-8348 res 2-8900—See Back Cover and p 206

PAINT—RETAIL

(See also Glass Dealers)

A and B Paint & Wallpaper Co 74 Cass
ANGERS LUMBER COMPANY yard and office 363 Eastern av—See p 177
BOILARD A SONS INC 476 Oak IO —See opp Title Page and p 82
CARLISLE HARDWARE CO (and whol) main stores 1548 Main 329 High Holyoke branches 1208 Main 132 Bridge 654 Page blvd 788 State 522 Sumner av 32 Oak IO 82 Elm W Spfd 96 Main C Falls 7 N Main Thompsonville Conn 120 Main Windsor Locks Conn—See p 139
City Paint Co 154 Catharine
Clement Automotive Paint & Supplies Inc 928 Columbus av
Cosby & Yelinek Inc 463 State
D & S Trading Center 2069 Main
DECKER EDWARD S INC cor Franklin and Cass—top edge and p 178
DuPont Paint Service Store 96 State
EAST LONGMEADOW LUMBER CO (Kyanize) Crane av East Longmeadow Mass—See p 178
GUSTAFSON C & E 346 Bay tel 4-2386—See p 21
HALL'S HARDWARE CO (Martin-Senour Paints) 811 State—See p 140
HARTTER ERNEST H & CO 73 Kensington av—See p 152
HIGHLAND PAINT & WALL PAPER CO INC 91 Taylor—See p 222
Hoffman Paint & Wall Paper Company 111 Chestnut
Lowe Brothers Co 153 State
LUMBER CENTRE INC 390 Albany tel 7-5058—See p 174
Massachusetts Paint Co 15 Taylor
Modene Paint Service Store 173 State
MORRISSEY BROTHERS COMPANY 141 Main IO and 36 Oak IO—tel LI 3-3301—See p 140 4
National Paint & Wallpaper Co 2165 Main
ROSS H L CO INC (and whol) 5-7 Market—See p 222
ROY J G LUMBER CO 861 Meadow Chicopee tels Chicopee 1180 and Springfield 3-1249—See p 175
Sherwin-Williams Co 139 State
SPRINGFIELD WALLPAPER & PAINT CO (and whol) 486 Bridge —See foot lines
THIBERT P D LUMBER CO INC 60 Island Pond rd cor Allen—See p 176
VALENTINE LUMBER & SUPPLY CO 102 Albany—See p 181
Wadsworth-Howland & Co Inc 203 Dwight
WALKER T M CO 31 Market—See p 223
White St Paint & Supply Co 160 White
Winckel A C 162-164 Boston rd
Worthington Paint and Wolf R Laino 561 Worthington

PAINT—WHOLESALE

Costigan W Lee Co 5 Albany
DAY LUMBER CORPORATION (and retail) (McDougall-Butler) office and yard 45 Fisk av—See p 177
Dixon's Enterprises 4734 Boston rd
Hampden Glass & Paint Co 5 Winter

PAINT MFRS

Bownes Frank Company 173 State

*PAINTERS—AUTOMOBILE

ROBINSON AUTO BODY CO 10 Fremont—See p 50

PAINTERS AND DECORATORS

Belisle Aurelian H 921 Roosevelt av
Blake Jack 125 Massasoit
Borys Albert 100 Everett
Bouchard Marcel W 47 Westminster
Bresky Israel 25 Thames
Brunelle Joseph L 36 Dover
Callahan Louis W 484 Westford cir
Calloway John H 33 Pendleton av
Collings Albert & Son 62 Kenyon
Colonial Painting Co rear 3170 Main
Costello Thomas J 141 Dwight
Cote Adrien L 977½ Dwight
Cripps Leslie W 13 Groveton
Donovan Thomas J 149 Eddy
Ehrke Richard T 55 Dresden
Finnerty Daniel F 68 Beaufort cir
Gaumond Edmund 2 Monmouth
Goldbaltt Jacob 139 Orange
Gravel Alphonse J 607 Chestnut
GUSTAFSON C & E 346 Bay tel 4-4238—See p 221
Harrison Bros 591 Union
Harrison Russell A 53 Stebbins
Hervieux Wilfred 25 Barber
Hooker William 98 Sunapee
Institutional Renovating Service (210) 4584 Bridge
Koehler Louis C 2 Conklin
LaRose Frank X 5 Rogers IO
Lavigne Fred L (6) 88 Spring
Lawton Chester O 235 Boston rd
Loescher Martin R 62 Newbury
Maurer Anthony R 246 Oakland
Meade Clearence E 570 Sumner av
Merchant Francis W 58 Thompson
Metayer Ovide J 108 Shawmut
Wonette Walter R 44 Harvey
Moreau Arthur 301 Dickinson
Morton Robert I 19 Hobson
Murphy Patrick F 415 Dwight
Ouellette D P & Son 33 James
Park Decorating Co 146 Oakland
Pauze Alfred J 341 St James av
Payer John A 119 S Branch pky
Peritz Charles G 63 Greenwich
Plumb Co 33 Forest
ROSS H L CO INC 5-7 Market—See p 222
Rourke Joseph A 15 Richelieu
Scavotto Saverio L 4 Cambridge
Sharrow Orson R 27 Phoenix
Shaw Walter 10 Gladsworth
Spitzer Raymond 29 W Alvord
Streeter Ralph L 41 Sumner ter
THIBAULT BROS 1375 S Branch pky cor Parker tel 2-4920 if no answer call 6-1487—See p 221
Torrey Richard K 26 Allendale
Tucker Charles N 7 Beaumont
Vadnais Raymond 150 W Allen Ridge rd
Vadnais Roger S 640 Liberty
Venturini Evaristo 16 Montford
Welch James D 984 Main
Wells John R 68 Cambridge
Wells M Paul 870 Wilbraham rd
Wendorff William 66 Cass
White John R 189 Oak Grove av

*PAINTERS' AND DECORATORS' SUPPLIES

DAY LUMBER CORPORATION office and yard 45 Fisk av—See p 177
HIGHLAND PAINT WALL PAPER CO INC 91 Taylor—See p 222
SPRINGFIELD WALLPAPER & PAINT CO 486 Bridge—See foot lines
WALKER T M CO 31 Market—See p 223

*PAINTING CONTRACTORS

GUSTAFSON C & E 346 Bay tel 4-2386—See p 221
MORELLO JOSEPH 45 Adams office tel 7-2397 res tel 6-5391
ROSS H L CO INC 5-7 Market—See p 222
THEBAULT BROS 1375 S Branch pky cor Parker tel 2-4920 if no answer call 6-1487—See p 221

*PAINTS

MARTIN-SENOUR PAINTS Hall's Hardware Co dealers 811 State—See p 140

*PAINTS AND HARDWARE DEALERS

HALLAHAN FRED C LUMBER CO 2 Birnie av tel 9-3821—See p 179

PAPER BOX MFRS

(See Box Mfrs—Paper)

*PAPER CUPS

FRANK BROS PAPER CO INC 49-51 Hampden tel 6-6354—See p 225

PAPER DEALERS

Altman Bros Paper Co Inc (whol) 17 Patton
B & H Paper Co 24-26 Fort
Bulkley Dunton & Co (whol) 53 Wilbraham rd
Butler Paper Co (whol) 1899 Columbus av
Foley Paper Co 385 Liberty
Mansfield Paper Co Inc 187-189 Liberty
ROURKE-ENO PAPER CO INC THE (wholesale) 851 State tel 7-4737—See p 224

See DEVENS REALTY CO. 31 ELM STREET TEL. 9-1513 FOR A HOME OR MORTGAGE LOAN

1490 MAIN STREET **SPRINGFIELD FINANCE CO., INC.** Tel. 4-3193
General Loans – Springfield Acceptance Co. – Auto Financing

Paper Dealers—continued
Standard Paper and Merchandise Co Inc (whol) 128-130 Liberty
Whitney-Anderson Paper Co Inc (whol) 28-32 Worthington

PAPER DEALERS—PRINT—WHOLESALE

Mill Brand Papers Inc 1879 Columbus av
Morris William M (210) 360 Worthington
O'MALLEY M J CO THE 220-224 Franklin—See p 227
Paper House of New England The 42 Hampden
ROURKE-ENO PAPER CO INC THE 851 State tel 7-4737—See p 224

PAPER DEALERS—WRAPPING WHOLESALE

Carter Paper Co 385 B Liberty
Chicopee Supply Co Inc 115 Franklin
FRANK BROS PAPER CO INC (also bags and twine) 49-51 Mampden tel 6-6354—See p 225
Thacker-Craig Paper Co 37-39 Taylor

*PAPER HANGERS

(See Painters and Decorators)
Kanner's House of Wallpaper 704½ Sumner av

*PAPER MACHINERY—MFRS

PERKINS B F & SON INC (finishing) 939 Chicopee cor Montgomery Willimansett mail address Holyoke—See p 191

PAPER MFRS

Franconia Paper Mills Inc (611) 1200 State
Holyoke Card & Paper Co 95 Fisk av
New England Card and Paper Co Inc 22 Hanover
STRATHMORE PAPER CO Front opp depot West Springfield—See p 1045
Sullivan Paper Co 30 Hanover
United Mfg Co The 168 Birnie av

PAPER MFRS' SUPPLIES

Greenberg I & Co 49-55 Sharon

*PAPER MILL SCREENS

CHENEY BIGELOW WIRE WORKS 417 Liberty—See p 202

PAPER PRODUCTS MFRS

Eastern Container Corporation 320 Parker IO
Manifold Supplies Co (515) 1537 Main

PAPER RULERS

McNie & Hopkins 4th fl 238 Dwight

PAPER STOCK

(See also Junk Dealers)
Kimball Paper Stock Corp 33 Patton
Springfield Paper Stock Corp rear 120-134 Ferry

*PARADE FLOATS — WINDOW DISPLAY

WINDOW DISPLAY ACCESSORIES 24 Beauchamp tel 6-0824—See p 131

PARKS AND PLAYGROUNDS

Apremont Triangle bounded by Pearl Chestnut and Bridge
Beaumier Square Bounded by Main Mill
Bill Emily Playground 219 Franklin
Blunt Park Bay
Calhoun Square bounded by Chestnut Calhoun Jefferson av and Dwight
Court Square bounded by Elm Main Court and Columbus av
East Springfield Park Grove 1192 Page blvd
Fitzgerald Athletic Field 2315 Roosevelt av
Five Mile Park entrance 950 Boston rd
Forest Park entrance 317 Sumner av and 425 Long Hill n Columbus av
Gerrish Park Junc Walnut and Ashley
Godfrey Triangle bordered on the North Berkshire st on the East by Berkshire av and on the south by Holly st
Gurdon Bill Park 469 Liberty
Hampden Park West n B & M RR
Berry Elmer Athletic Field 265 Wilbraham av
International YMCA College Pratt Field 312 Alden
Pynchon Park West n Hampden Park
South Branch Park off 821 Plumtree rd
Tapley Playground 98 Sherman
Thompson Triangle Worthington and Clarendon
Walker Playground 3 Walker
West Street Playground West on Conn River Riverside rd
Wight Emerm Playground entrance 87 Marble and ft Rutledge

*PAROCHIAL SCHOOLS

(See Schools and Colleges)

*PARQUET FLOORS

(See Floors)

*PARTITIONS—METAL

CHENFY BIGELOW WIRE WORKS 417 Liberty—See p 202

*PASTING TABLES AND TRIMMERS

SPRINGFIELD WALLPAPER & PAINT CO (rentals) 4856 Bridge —See foot lines

*PASTRIES

SPRINGFIELD PUBLIC MARKET INC 1176 Main—See p 139

PATENT ATTORNEYS

Chapin & Neal (1004) 1387 Main
Hartwell Harold E (1004) 1387 Main
Harvey Robert (1004) 1387 Main
Neal Alonzo L (1004) 1387 Main
Ross Kenwood (508) 1387 Main
Ross Walter C (508) 1387 Main
ROSS & ROSS (508) 1387 Main tel 4-4615
Schmidt Reuben Monsanto av IO

*PATENT AND PROPRIETARY MEDICINES

(See Medicines)

PATTERN MAKERS

CARLSON PATTERN SHOP INC (wood and metal) 616 Berkshire av tel 7-9122—See p 225
Guest Pattern Works 475 St James av
HAMPDEN PATTERN AND SALES CO 262 Liberty—See p 188
Manufacturers' Patterns & Model Works Mill River la
Precision Patterson Co Inc 14 Napier
PRODUCTION PATTERN & FOUNDRY CO McKinstry av Willmansett mail address PO Box 299 Chicopee tels Holyoke 5726 and 7759—See p 199
Springfield Pattern Works 124 Switzer av
Terry Pattern Works 1075 Main
United Pattern and Die Co Inc 92 Hayden av
Universal Patterns Works Inc 15 Mill River la

*PATTERNS — WOOD AND METAL

CARLSON PATTERN SHOP INC 616 Berkshire av tel 7-9122—See p 225
PRODUCTION PATTERN & FOUNDRY CO McKinstry av Willimansett mail address PO Box 299 Chicopee tels Holyokee 5726 and 7759—See p 199

*PAVING CONTRACTORS

GAGLIARDUCCI TONY A & SONS (stone asphalt brick and concrete) office and yard 227 Mill tels 4-0219 6-7594—See p 99
GLEASON ALTON E 1626 Bay at Boston rd—See p 79

PAWNBROKERS

Platt Jewelry & Loan Co 208 Worthington

PEANUT PRODUCTS—MFRS

Bob's Homemade Peanut Co 15 Dorset

PEN MFRS—STEEL AND GOLD

LeBoevf-Pilgrim Pen Co Inc 35 Lyman

*PEN STOCKS AND WATER PIPES

WALSH HOLYOKE BOILER WORKS DIV 10 Appleton n Mechanic Holyoke Mass—See p 196

Bunker "C" #6 FUEL·OIL — JIM GRIFFIN INC. Tels. 2-9471 - 2-9472 Holyoke, Mass.

PUNDERSON COAL CO. COAL-OIL-COKE - 145 State St., Tel. 4-5631
DELCO OIL BURNERS - *Sales and Service*

FIELD, EDDY & BULKLEY
1200 MAIN STREET PHONE 4-1112
Insurance Service

PINE POINT MOTOR SALES, INC. SALES SERVICE PARTS Studebaker 1566 State Street Springfield, Mass. TEL 7-4335

*PENNANT MFRS
NIXON COMPANY THE 161-165 Main IO tel LInden 3-3701—See p 198

*PERMANENT MOLD CASTINGS
HAMPDEN BRASS AND ALUMINUM CO 262 Liberty—See p 188

*PERSONAL LOANS
HAMPDEN SAVINGS BANK 19 Harrsion av—See top lines and p 67
SPRINGFIELD FINANCE CO INC (500) 1490 Main—See top lines and p 52
UNION TRUST COMPANY OF SPRINGFIELD MASSACHUSETT 1351 Main branches 3316 Main and 618 Page blvd—See insert opp name Alphabetical Directory and p 65

PEST CONTROL
Barrows Nathan J 48 Charter av
Birchard System (516) 1537 Main
Borg and Co 145 Harvard
Ross Saanitation Co (2) 57 Federal

PET SHOPS AND SUPPLIES
Aquarium Center The 969 Columbus av
Broadway Pet Supply 97 Broadway
Houghton Edna M 148 Berkshire av
Springfield Pet Shop 59 Taylor

*PETROLEUM PRODUCTS
BELCHER LEONARD INC (Texaco) 615 St James av tel 7-1166 or 7-0136—See p 218
GRIFFIN JIM INC (Bunker C Fuel Oil) 136 Suffolk Holyoke—See side lines and p 220
Radner Samuel Inc 1332 Dwight tel 6-3611—See p 218
RIVEST ALFRED V CO Robbins rd —See p 219
SPRINGFIELD COAL CO office and plant 60 Hannon down town office 108 State—See bottom edge

*PETROLEUM PRODUCTS TRANSPORTATION
RADNER SAMUEL INC 1332 Dwight tel 6-3611—See p 218

*PHARMACEUTICAL PREPARATIONS
McKESSON & ROBBINS INC 38 Birnie av—See p 123
YOUNG W F INC 111 Lyman—See Back Cover

PHONOGRAPH AND RECORDS—DEALERS
Bass Brothers 792-796 Dwight
DEL PADRE L L ASSOCIATES 236-240 Chestnut tel 9-5658—See p 264
Record Shop The 210 Worthington

*PHOTO ENGRAVERS
(See also Engravers—Photo)
MASSASOIT ENGRAVING CO THE (26) 77 Worthington—See p 226

PHOTOGRAPHERS
Arcade Studio (204) 167 State
Bal's Studio 59 Milton IO
Belkin's (1-2-3) 1862 Main
Berthold Studios (2-6) 1433 Main
Bosworth Studio (417) 1537 Main
Children's Studio The (302) 17 Hampden
Drake Ernest (417) 1694 Main
Garber Fred E 152 W Alvord
Hausamann E W Co 31 Pearl
Hollywood Photo Studio 1842 Main
Johnson Arthur 84 Sylvan
Jon-Del Studio Inc (306) 1490 Main
Marine Studio (203-208) 596 Bridge
McCracken Charles 896 Main
Meyers Studio (503) 1562 Main
Morehead Theodore 37 Old Acre rd
Rembrandt Studio (400) 1490 Main
St Germain Studio (505-506) 1421 Main
Sheldon Scotti Studios (228) 292 Worthington
Sparrow Photgraphy (314) 1653 Main
STEIGER ALBERT COMPANY 1477-1497 Main—See top lines and p 120
Western Massachusetts Commercial News (309) 1597 Main
Wilson Clarence R 27 Preston
Windsor Studios Inc 1st fl 145 State
Wojno Stanley J (218-224) 1694 Main

PHOTOGRAPHERS—COMMERCIAL
Art Photo Co 10 Sherman
LaRose Wilfred F 107 Suffolk
PARAMOUNT COMMERCIAL STUDIOS 2d fl 125 Dwight
Rice & Watkins Inc (504) 33 Lyman
WOODHEAD PHOTO CO (21) 77 Worthington tel 2-3556

PHOTOGRAPHIC APPARATUS AND SUPPLIES
Bloom's Photo Supply Inc 1657 Main
Bordeaux's French Retouching Solution 203 S Branch pky
Byrnes John (302) 33 Lyman
Camera Shop The 83 Market
Nikor Products Co 441 Mill
Standard Photo Service 153 Dwight
Valley Cinema 958 State

PHOTOGRAPHIC DEVELOPING AND PRINTING
Girard Photo Co Inc 3387-3393 Main

*PHOTOGRAPHIC EQUIPMENT AND SUPPLIES
MOVIE CENTER 7 Pearl tel 7-3552 —See p 205

PHYSICAL THERAPISTS
Pava David H (316) 30 Bridge
Smyrl George A (808-809) 1387 Main

PHYSICIANS AND SURGEONS
Agnew John R 38 Walter
Alicandu B Bruce (316) 20 Maple
Alifano John J 924 Main
Allan Malcolm S 127 Maple
Alport Benjamin (200) 121 Chestnut
Anderson Leonard E (402-404) 20 Maple
Andrews Robert E (227) 20 Maple
Angelo Jean 759 Chestnut
Ashton Paul M (1) 11 High
Bachmann Richard (205) 121 Chestnut
Bachulus Matthew J 30 High
Bacon Theodore S 69 Maple
Baehr Frank H (1) 20 Maple
Bailey Edwin 499 Page blvd
Baker Joseph M 77 Maple
Baldwin Edith E 50 Buckingham
Baldwin Joseph V 761 State State
Barnes Wayne C 10 Chestnut
Barney Azel P 127 Maple
Barrett Raymond L 21 Maple
Baum Stanley M 73 Kensington av
Beal Herman A (28) 1214 Main
Beauchamp Eugene W (405) 1570 Main
Beauchamp Joseph O (405) 1570 Main Main
Becker George D (208-209-210) 20 Maple
Bennett Nathaniel N 646 Sumner av
Bernstein Joseph I (20) 175 State
Beutner Hans 233 Carew
Bick Malcolm W (214-217) 292 Worthington
Binnig Carl M (404) 146 Chestnut
Birnie John M (518) 146 Chestnut
Blackmer Lewis D 30 Governor
Blaney Lamson Monsanto av IO
Bloniarz Aloysius A (5) 4 Chestnut
Bloom Bearnard 67 Chestnut
Borenstein Morris V 111 Maple
Boss Engene G (302) 1537 Main
Brown Fairy P 289 State
Brown Howard B 1295 State
Bruce James (401-405-406) 20 Maple
Bryant Carroll 26 Temple
Byrnes Harry F 67 Chestnut
Cahiel Robert F 195 Wilbraham rd
Caia Pasquale C (1) 3098 Main
Calkins Irving R 299 Central
Callahan Charles L 145 Oak IO
Canter Bernard 663 State
Cariani Mario J (208-209) 115 State
Carpenter Robert J Jr 76 Maple
Carson Parker C 38 School
Catanzaro Frances P 759 Chestnut
Chamberlin Ira I (9) 4 Chestnut
Chao Allena 759 Chestnut
Chapin Laurence D (227) 20 Maple
Chapin William A R (228-230) 121 Chestnut
Cheney Roger H 23 Maple
Cherry H Elizabeth (518) 146 Chestnut
Cleveland Harold F 62 Belmont av
Coen William B 111 Maple
Cogan Michael A 14 Maple
Comins James B 287 St James av
Connelly Ambrose J (318-322) 146 Chestnut
Conway William S 646 Carew
Cooper Olive A 32 Spring
Cocoran George B Jr 67 Chestnut
Cordero Gil J (506) 175 State
Corwin William (605) 95 State
Cosgriff William J 1176 Worthington
Cullen Charles A (8) 333 Bridge
Curtis Sprague 146 Chestnut

● AMERICAN ORIENTAL
● WILTONS
● AXMINSTERS
● BROADLOOM, Wall to Wall
WHITE RUG CO.
1123 State St. - Springfield, Mass.
TELEPHONE 2-8058
● EXPERT REPAIRING
● MACHINE BINDING
● OVERCASTING
● FRINGING

Sales — Rentals **EDW. J. MURPHY CO., INC. - REALTORS** **Management**
Mortgage Loans **1537 MAIN STREET - - Telephones 3-3147, 3-3148** **Appraisals**

Physicians and Surgeons—continued
D'Avanzo Charles S 14 Maple
David John J 419 Summer av
David Leo J 419 Sumner av
Dee John F 67 Chestnut
Derby Joseph P (216) 20 Maple
Derrick Charles 25 Maple
Devlin William J 26 Temple
Dillenback Emil 588 Sumner av
Dillon William J (244) 146 Chestnut
Dineen John B (811) 1562 Main
Dixon Stanley R (2) 915 Worthington
Doe Thomas A (B) 6 Temple
Donoghue William F 69 Chestnut
Doolittle Lawrence H (201) 83 State
Dorfman William A (14) 333 Bridge
Dubois Eoline C (222) 20 Maple
Dwyer John (237) 146 Chestnut
Edgelow Arthur F G 76 Maple
Egan Donald F 1154 Worthington
Ernst Robert G 38 School
Federici Louis M N 971 Main
Fein Louis (4-6-8) 1862 Main
Ferriter Thomas F 86 Atwater ter
Finkelman Harry 770 Sumner av
Flynn George C 70 Oak IO
Forgerson James G 1295 State
Fortin F Frederick (8) 20 Maple
Foster Edwin T (814) 1562 Main
Frank Gustave 141 Wilbraham rd
Franseen Elmer F 38 School
Fried Marcus B 532 Chestnut
Furcolo Charles L 14 Maple
Garica R Reyes (410-411-412-413) 1562 Main
Gaudreau Honore E (315) 293 Bridge
Gaynor Martin F 74 Berkshire IO
Gelfman Raymond 83 Maple
Genest Leopold O 360 Main IO
Ghoreyeb Albert W (229-23) 121 Chestnut
Gilchriest Bernard F (303-309) 293 Bridge
Gilchrist John M (246) 121 Chestnut
Ginsburg David (212) 175 State
Giordano Massimo A (2) 10 Chestnut
Gipstein Benjamin L (208) 146 Chestnut
Glickman Alfred M (513-518) 95 State
Glickman Helene S Mrs 20 Sumner av
Goetschius Percy B Physician USA Federal sq
Goldberg David 84 Maple
Graham J 174 Maple
Gramse Arthur E 4 Chestnut
Greany John 565 Carew
Gross Harold A 38 Maple
Gurland Harry B 447 Sumner av
Haggerty Francis I 42 Ledford
Hagler Frederic (301) 20 Maple
Hahan Joseph (200) 121 Chestnut
Hanlon Morgan P 125 Wilbraham rd
Hartshorn James W S 38 School
Hathaway Louis E Jr 289 State
Hayes Donald R 281 State
Herbert Roger D Chestnut
Hellerman Samuel 759 Chestnut
Hollander Alfred 4(220) 58 Bridge
Hollander Trude K (210) 146 Chestnut
Holmes Colin McL (510) 1570 Main
Holmes James (510) 1570 Main
Hopkins Frederick S (207) 146 Chestnut
Harrigan Arthur J (x-ray) (316) 20 Maple
Hosmer Merrill F (313) 20 Maple
Hough Garry DeN Jr (239) 146 Chestnut
Hoyt Perley A (305) 1570 Main
Hoyt W Fenn 38 School
Hubbard Edward O (1) 11 High
Hurd Archer L (201) 20 Maple
Hurley Frank E 1090 Worthington
Huston Lewis L (501) 146 Chestnut
Illingworth Myles H 281 State
Izenstein Louis A (2244) 95 State
Jackson Howard L (403-405) 146 Chestnut
Jacobs Herbert (214-215) 20 Maple
Johnson Allen S 276 Bridge
Jonas Norman W 251 Boston rd
Jones Frederick D (306) 20 Maple
Jordan Frank J Jr 26 Temple
Jurist Charles (110) 70 Chestnut
Kagan Leon H (201-202) 115 State
Kanski Francis A (1-2) 529 Main IO
Katz Edward (1) 10 Chestnut
Keefe Clarence J 761 State
Keitlen Philip B (505) 95 State
Kelly Joseph R 759 Chestnut
Kennedy Howard P (402) 115 State
Kisiel William J (619-620) 1570 Main
Klar Joseph J (2) 38 Maple
Klein Bernard J (22) 333 Bridge
Klein Robert J (229) 164 Chestnut
Klibanoff Samuel R (3) 4 Chestnut
Knox Baron D (326-329) 20 Maple
Kobroshy Milton L 1938 Main
Kochanek Joseph 39 Ludlow av IO
Kotarski William C 700 Chestnut
Kresock Joseph W 77 Maple
LaLiberte Elie J 1200 Main
LaRochelle Fred D 89 Belmont av
LaRochelle Frederick T 89 Belmont av
Lavoie Aurel G 14 Chestnut
Leani Aldo J 38 Chestnut
Leary John E (518-520-522-524) 146 Chestnut
Leff Jerome J 501 Belmont av
Leonard Field C 6 Temple
Lewis James 281 State
Lewis Seth A 2335 Main
Lichter Gerald I 151 Maple
Linoff Samuel 721 Dwight
Loring Robert L 4 Chestnut
Lubell Eliot 344 Belmont av
Lussier Joseph H 146 Chestnut
Macaulay Roderick A (410) 146 Chestnut
Mace Roswell G (238-238A) 146 Chestnut
Maislen Sidney (416) 1570 Main
Makol James G 167 Maple
Maloney John M 521 Liberty
Mazer Mendel (220) 146 Chestnut
McCarthy Thomas F 22 Churchill
McGoodwin Maceo D (20) 1862 Main
McNally David A 771 Belmont av
McSweeney Timothy H (3-4) 155 Boston rd
Memery Harry 26 Temple
Menard Oliver 38 Chestnut
Meunier Raymond R 308 Main IO
Miller Samuel O 73 Ellsworth av
Millman Max 111 Maple
Miner Theodore R 2 Temple
Montori Carlo Q (403) 175 State
Monyek Milton S 38 Maple
Moriarty Patrick M (212) 4946 Bridge
Moriarty Robert J 112 Forest Park av
Mosig William 27 Maple
Moynihan Arthur 89 Maple
Mullen Walter J 149 Mill
Murray Martin B 398 Sumner av
Mustard Harry 76 Maple
Myers-Sullivan Elizabeth 347 St James av
Naumann Albert A (505-507) 1331 Main
Naurison James Z (220-222-224) 146 Chestnut
Neill Roberta E 570 State
Nero Walter J J (220-221) 121 Chestnut
Newman Walter (311-312) 115 State
Newmark Nelson (205) 167 State
Owens Harold F (222) 292 Worthington
Pace Omar T (207) 146 Chestnut
Palmero Alfosno A (260) 121 Chestnut
Pease Horace B 26 Temple
Pendola Joseph J 17 High
Pfeifer Ladislaw E (420-421) 1387 Main
Platt Warren D 38 School
Pokorny Norman A 38 School
Popkin Norman 111 Maple
Post Frederick A (1) 20 Maple
Powers Richard T 19 Maple
Prescott Blake D (11) 4 Chestnut
Quinn James H (215-217-218) 121 Chestnut
Rabinovitz Bernard (1) 4 Chestnut
Raleigh Walter M (308-309) 175 State
Reilly Thomas F 77 Maple
Reynolds John A (429) 20 Maple
Rice Allen G 33 School
Reordan Arthur H (207) 20 Maple
Rockford Richard (310) 20 Maple
Rodney Ralph S (E) 10 Chestnut
Ross J Gordon 1295 State
Roy Edward J 156 Oak IO
Russell Alexander B (513) 1562 Main
Russell Horace P (523) 1387 Main
Ryan Terrence C (324) 293 Bridge
Sanderson Paul G 10 Temple
Sannello Saloatore 83 Maple
Schadt George L 44 Chestnut
Schiff Joseph (241-253) 121 Chestnut nut
Schimmel Milton R (206) 175 State
Schwartz Leo E 14 Maple
Schwartz Theodore 2151 Main
Scola James V (410) 175 State
Segal Samuel Jr 111 Maple
Setnor Jules R (218) 293 Bridge
Sexton Thomas S MML Ins Co
Shamlian Charles H 302 Page blvd
Shuman H Herman 104 Maple
Simpson Howard N 281 State
Sirulnik Frank 44 Chestnut
Slutskin Maurice L (10-18) 1862 Main
Smead James L 249 Union
Smith Erdix T 480 Belmont av
Solomon Bennett (309) 145 State
Sotirion George A 353 Maple
Spaid Charles J 8 Bellevue av
Spelios Louis G (29) 1214 Main
Starbuck (212) 20 Maple

FRIGIDAIRE
Household Appliances
New England Jobbers for Washing Machine Parts
Service Dept. and Show Room: 48 DWIGHT ST.
TELEPHONE 7-4741
C. J. Roberts Engineering Company

PARK CLEANERS and DYERS, Inc. **Office and Works: 106 Kensington Ave.**
"Dry Cleaning As It Should Be Done" **Springfield, Mass. PHONE 6-5476**

MACMILLAN & SON - REALTORS 154 Broadway Tel. 6-8338

REAL ESTATE SERVICE WHITE SERVICE CORPORATION PROPERTY MANAGEMENT
TELEPHONE 2-5109 496 BRIDGE STREET, SPRINGFIELD

Physicians and Surgeons—continued

Steele George L (406) 20 Maple
Stegura Ignace B (1-2-3) 333 Bridge
Stein Calvert (207) 175 State
Steinberg Irving H (305) 146 Chestnut
Steinhardt Arthur H (27) 1214 Main
Stoddard Mortimer J (240) 121 Chestnut
Strachan Harry L 26 Temple
Strong St Clair G 759 Chestnut
Stusick Stanley S 59 Maple
Suitor Douglas G 26 Temple
Sullivan Edward C (200) 1597 Main
Sullivan John P (3) 8 Summitt
Sumner George R (302) 20 Maple
Tate John C 38 School
Tauber Joseph (5) 820 State
Teitel Milton H 115 Sumner av
Teta Francis A (25) 1214 Main
Tillman Henry B (301-303) 115 State
Tober Jacob B (23-24-25) 33 Bridge
Turner John W (316) 20 Maple
Vassos George A 26 Mulberry
Walker Engene 759 Chestnut
Warhafting Melvin 17 Washington rd
Watt William G (300-302-304) 146 Chestnut
Webber Freeman B 759 Chestnut
Weidman Emanuel 371 Dickinson
Weisman Jacob I 151 Maple
Wheat Harry R (412) 20 Maple
Wheeler Daniel R 82 Maple
Whelan Edmond 611 Belmont av
White Edward G (252-254) 121 Chestnut
Whiting Lewis W 281 State
Whitney Jerome A (225) 20 Mpale
Wiese Walter J (214) 146 Chestnut
Williams David W 281 State
Williams Walter W (202-204) 1694 Main
Yetwin I Jacques 739 Liberty
Zarecki Peter S Jr 167 Maple
Ziter Fred M H (210) 121 Chestnut

PHYSICIANS' AND HOSPITAL SUPPLIES

DENTISTS' AND SURGEONS' SUPPLY CO (203) 340 Bridge tel 4-8281—See p 143
Macdonald J S Inc 2d fl 274 Worthington
Springfield Medical Supply Company Inc 173 Chestnut
SURGICAL SUPPLY 289 Maple Holyoke tel 4425

PIANO DEALERS

(See also Music and Musical Instrument Dealers)

Newman J J Pianos 181 Pine
STEINERT M & SONS CO INC THE 1231 Main—See Back Cover
White St Piano Store 29 White

*PIANO MOVERS

CABRINI MOVING SERVICE INC 531 Worthington tels 3-9183—6-8348 res 2-8900—See Back Cover and p 206
Hill Bert Mover Inc 225 Orange tel day or night 2-1417—See p 269
LITCH ELMER D 26 Cass—See p 273
SULLIVAN J J THE MOVERS INC 385 Liberty—See p 268

PIANO TUNERS AND REPAIRERS

Allen George J 218 Wilbraham rd
Bugbee Frank A 65 Grand
Buller Ossian A 64 Grand
Byrne Frank 4J 285 Union
Clapp Cyrus C 138 Ellsworth av
ELECTROHARMONIC MUSIC CENTRE (and organ service) 1872 Main—See p 208
Ellsworth George J 174 Woodlawn
Hennion Herbert M 121 Monroe
Kubicels Charles L 223 Central
Piano Shop The 366 Worthington
STEINERT M & SONS CO INC THE 1231 Main—See Back Cover

PICTURE FRAMES AND PICTURES—DEALERS

Kostoff Peter (5) 75 Avon pl
Little Gallery The 105 Chestnut
Pace Framing & Gilding Shop (412) 1694 Main
Pehrsson G & Son (223) 1618 Main
Springfield Frame & Picture Co (318) 137½ State
Wells & Wells 270 Worthington

*PICTURES AND FRAMING

FORBES & WALLACE INC, 1414 Main c Vernon—See top lines and p 118
STEIGER ALBERT COMPANY 1477-1479 Main—See top lines and p 120

*PILE DRIVING

WRIGHT ROY M 116 Denver tel 6-5078—See p 112

*PIPE—STEEL AND IRON

WALSH HOLYOKE BOILER WORKS DIV (water main) 110 Appleton n Mechanic Holyoke Mass—See p 196

*PLACES TO EAT

HOTEL CLINTON 1976 Main tel 3-3121—See p 144

*PLAIN AND DECORATIVE PLASTERING

WEAKE FRED A INC (207) 293 Bridge tel 3-0151—See p 112

PLANING MILLS

Springfield Millwork Co (whol) 177 Page blvd

*PLASTERING CONTRACTORS

(See also Contractors—Plastering)

FERRI JOHN 21 Dymon tel 4-3016—See p 105
WEAKE FRED A INC (207) 293 Bridge tel 3-0151—See p 112

*PLASTIC DEVELOPERS

BERKSHIRE PLASTICS CO INC 147 Shaker rd E Longmeadow (6 miles SE of Springfield Mass) tel LA 5-2294—See p 200

*PLASTIC DIES

BERKSHIRE PLASTICS CO INC 147 Shaker rd E Longmeadow (6 miles SE of Springfield Mass) tel LA 5-2294—See p 200
NORTHEAST TOOL & ENGEERING CO 797 Page Blvd tel 6-0464—See p 197

PLASTIC FABRICATORS

BERKSHIRE PLASTICS CO INC 147 Shaker rd E Longmeadow (6 miles SE of Springfield Mass) tel LA 5-2294—See p 200

PLASTIC FILM FABRICATORS

BERKSHIRE PLASTICS CO INC 147 Shaker rd E Longmeadow (6 miles SE of Springfield Mas) tel LA 5-2294—See p 200
National Transparent Plastics Co 51 Front IO

*PLASTIC FIRE BRICK—DEALERS

BAY STATE FIRE BRICK CO INC 100 Elmwood tel 3-8551—See p 75

*PLASTIC FIRE BRICK SETTINGS

BALLARD COMPANY INC THE (industrial furnace linings) 100 Elmwood tel 3-8551—See p 109

PLASTIC MFRS

BERSKSHIRE PLASTICS CO INC 147 Shaker rd E Longmeadow (6 miles SE of Springfield Mass) tel LA 5-2294—See p 200
Monsanto Chemical Co Monsanto av IO

*PLASTIC MOLD ENGRAVING

SPRINGFIELD STAMP AND DIE CO INC 329 Dwight—See side lines and p 257

*PLASTIC MOLDS—MFRS

GENERAL MOLD AND TOOL CO INC 876 Bay tel 9-3614—See p 201
PRODUCTION TOOL & DIE CO INC 572 StJames av—See p 194

PLASTIC PRODUCTS—MFRS

Fabra-Case 837 State
Micro Plastic Mold Inc 2d fl 14 Napier

PLASTIC PRODUCTS—RETAIL

Plastic Shop 786 State

*PLATE GLASS

(See Glass Dealers—Window and Plate)

*PLATED WARE

KITTREDGE M J INC 1354 Main—See p 166
TRUE BROTHERS INC 1390 Main and 6 Pynchon—See p 168

Hard Chromium Plating THOMAS J. MURRAY *Springfield's Largest Platers* Complete Plating Service
964-966 Main Street - West Springfield DIAL 2-3129

HAMPDEN SAVINGS BANK
INC. 1852 - - - - 19 HARRISON AVENUE
Small Loans on Individual Signatures Up to $1000
Repayable by monthly installments

PLATERS

FOUNTAIN PLATING CO (nickel cadmium zinc tin lead copper gold silver) 15 Cortland tel 3-2158 tel —See p 226
MURRAY THOMAS J (nickel cadmium gold and silver) 964-966 Main W Spfd tel 2-3129—See foot lines and side lines
National Metal Finishing Co 41A Mill
Paul Samuel & Son 27 Silver
Springfield Metal Finishing Corp 85 Union
Standard Polishing Co 243 Savoy av

*PLATERS—ELECTRO

FOUNTAIN PLATING CO 15 Cortland tel 3-2158—See p 226

*PLATERS—HARD CHROMIUM

MURRAY THOMAS J (nickel cadmium gold and silver) 964-966 W Spfd tel 2-3129—See foot lines and side lines

*PLATERS—METALS—PRECIOUS

FOUNTAIN PLATING CO 15 Cortland tel 3-2158—See p 226

*PLATERS' SUPPLIES

CHEMICAL CORPORTION THE 54 Waltham av—See p 89

*PLUMBERS

*Denotes licensed Master Plumbers

Bailey Edward M 32 Wilton
Bailey Michael J 38 Calhoun
Becker's Plumbing & Heating Co 57 Ferry
Berktwitt Louis H 574 Cestnut
Bliss Nelson O 553 White
Bousquet L L Inc 3069 Main
*Boyer J A & Sons 934 Berkshire av IO
Brown William P Co Inc The 655 Worthington
Butler Hector J 13 Cedar IO
Campbell N M & Son 37 Denver
Carlson F O Plumbing & Heating Co 724 Main
Carroll & Hammill 87 Bridge
Cavanaugh Maurice J 447 Belmont av
Cavanaugh William J 41 Biltmore
Conway T J Co 77 Winter
Cosgrove J S Co 12 Court House Pl
Cotter J J Co 371 Taylor
*Curtis Howard L 54 Princeton
Donovan James A 12 Auburn
Ewing William Plumbing & Heating 3218 Main
Fitzpatrick Joseph F 11 Chase av
Forest Park Plumbing and Heating Supplies 281 Belmont av
Gerber Edward B 129 Woodside ter
Gerber Max 1333 Columbus av
Gilbert Fred 107 Orange
GONYEA N W INC 20 Osborne ter tel 4-3360—See p 113
Gonyea Victor A 45 Daytona
*Graichen G Walter 144 Yale
Hyland W J Mfg Co 12 Franklin
Hyland William J Jr 30 Montrose
Jacobs Leon W 9 Beacon
Kennely J W & Son rear 67 Ashley
Kirk William B 14 Sidney pl
Korman Anthony F Clantoy
Lambert John R 30 Biltmore
Lambert Robert E 30 Biltmore
MAYER ALBERT E 419-425 Main—See p 151
McCormick John B 95 Jefferson av
MORACH FRANK APPLIANCE 676 Dickinson—See p 128
Nathan Simon 122 Fort Pleasant av
Neylon John D 33 Walnut
Orenstein Max 3 Glendell ter
Plante Arthur J 18 Keith
Rubin Eddie S 661 Dickinson
Runquist Nils E 176 Mass av
Santangelo Anthony J 55 Spencer
Shaw Albert E 241 Wilbraham rd
Small B M Co 89 Euclid av
*Stephen Robert V 18 Fargo
Suburban Plumbing & Heating Co 1035 State
Sullivan Michael A 84 Wilbraham av
Traveling Plumbing Shops 17 Long Hill
Vakel Neishin H 24 Homer
Wasserman Edward S 52 Waverly
Westervelt Andrew H 78 Lyndale
WOODS WALTER L 73-75 Wilbraham rd tel 2-0673
Wynne William J & Son 299 Nottingham

*PLUMBING CONTRACTORS

GONYEA N W INC 20 Osborne ter tel 4-3360—See p 113
GRODSKY HARRY & CO INC 105 Greenwood—See p 114
ORENSTEIN MAX 3 Glendell ter

PLUMBING SUPPLIES—DEALERS

CITY WRECKING CO (second hand) 72 Carew—See p 86
Cotter Supply Co 371 Taylor
Crane Co 60 Cypress
Crowley B E Inc 32 Emery
HALL'S HARDWARE CO 811 State —See p 140
Home Supply Co 890 St James av
INDUSTRIAL EQUIPMENT AND SUPPLY CO 419-425 Main—See p 151
Keystone Plumbing Supply Co 267-275 Chestnut
LOW MAURICE CO (whol and retail) 146 State tel 3-6696
MacCompany Inc 143 Dwight
MILLAR CHARLES & SON CO office 26-28 Willow tel 4-6401 Warehouse 27 William
MORRISSEY BROTHERS COMPANY 141 Main IO and 36 Oak IO tel LI 3-3301—See p 140
New England Plumbing Supply Co 398 Bridge
NEW ENGLAND WRECKING CO 350 Albany tel 2-3179—See p 87
Springfield Plumbing Supply Co 316-318 Chestnut
SPRINGFIELD WRECKING CO INC (used) 62 Osgood tel 9-5666—See p 85
UNITED PLUMBING SUPPLY INC (wholesale) 210 Hickory tels 9-3811 9-3812
United Used Plumbing and Heating Supply 620 Dwight
Valley Plumbing & Heating Supply Co Inc 41 Market
White William H 7 Worthington
Wyckoff & Lloyd Co 15 Worthington

PLUMBING SUPPLIES—MFRS

Springfield Wash Tray Works 20 Fisk av
Teb Mfg Co Shaw's la

*PLUMBING AND HEATING CONTRACTORS

SEARS ROEBUCK AND CO 135 Memorial av W Spfd tel 9-3851—See p 119

*PLYWOOD—WHOLESALE

GURVITCH E LUMBER CO INC warehouse 4 Exchange Chicopee tels Chicopee 756 and Spfd 2-3881

*POLISHING—METAL

FOUNTAIN PLATING CO 15 Cortland tel 3-2158—See p 226
MURRAY THOMAS J 964-966 Main W Spfd tel 2-3129—See foot lines and side lines

POPCORN VENDORS

Skvirsky Leonard R 1264 Dwight

*PORCH ENCLOSURES

EASTERN STATES STORM WINDOW INC 452 and 462 Main West Springfield tels 6-3002—9-2140 and 9-7820—See p 261
NATIONAL ENGINEERS 740 Main W Spfd tel 7-1100—See p 1049

PORTABLE BUILINGS

Boyd & Parker Inc 855 State

*PORTRAIT ARTISTS

(See Artists)

*POST LAMPS

TRYON LLOYD H 27 Worthington

POSTAGE STAMPS AND PHILATELIC SUPPLIES

Tatham Stamp & Coin Co 85 Oakland

POTATO CHIP MFRS

Connecticut Potato Chip Co 49 Osgood

POTTERIES

Springfield Pottery Co 14 Park

POULTRY DEALERS—RETAIL

Amato Raffaele 921-927 Columbus av
Farm-to-U Inc 511-511½ Belmont av
Farm-to-U Poultry Shop 1031½ State
Hampden Poultry Co 805 Dwight

APPLIANCES
ELECTRIC KITCHENS
TELEVISION
HETTINGER'S
ONLY THE BEST IN HOME APPLIANCES
50 VERNON ST.
A Few Steps From Main
TEL. 3-6678

ORIENTAL RUGS *Sold, Cleaned, Repaired, Stored* MARKARIAN & MARKARIAN, Inc. *Broadloom and Domestic Carpets* 201 DWIGHT ST. DIAL 7-1227

FIELD, EDDY & BULKLEY INSURANCE
1200 MAIN STREET PHONE 4-1112
Fire -- Accident -- Auto

TELEPHONE 3-6513
BENJAMIN POWELL SONS, INC.
EAVE TROUGHS - LADDERS - ROOFING
109 - 115 ALLEN STREET

Poultry Dealers—Retail—continued
Impoco Joseph 345 Walnut
Moustakis Mary 638 Dwight
Placido Nicholas 912 Columbus av
Ravosa's Poultry 34 Hancock
Sanders Philip 127 Lowell
Star Farms Inc 1632 Main
United Poultry Market 894 Main
Zandan Yetta 94 Greenwood

POULTRY DEALERS—WHOLESALE
B & M 786 Boston rd
Kaplan Isaac 40-42 Essex

POUTRY SUPPLIES
METHE INC (baby chicks at any time) main store and warehouse 368 Taylor—See p 133

*POWDERED METAL PARTS
TARBELL J C ASSOCIATES INC (Chrysler Oilite) 64 Park tel 7-5381—See p 184

*POWER PLANT CONSTRUCTION
LEY CONSTRUCTION CO 1215 Main and 124 State tel 3-2151—See p 100

*POWER TRANSMISSIONS
CURTIS UNIVERSAL JOINT COMPANY INC 4 Birnie av—See p 200

*PRECIOUS STONES
NEWELL'S INC 1690 Main —See p 169

PREMIUM GOODS
Sperry & Hutchinson Co 106 State

*PRESSURE CAST ALUMINUM PATTERN PLATES
CARLSON PATTERN SHOP INC 616 Berkshire av tel 7-9122—Seep 225

*PRINT PAPER
ROURKE-ENO PAPER CO INC THE 851 State tel 7-4737—See p 224

PRINTERS—BOOK AND COMMERCIAL
A & H PRINTING COMPANY 680 Dwight tel 3-1090—See p 227
Acker Printing Co 191 Chestnut
Acme Manifolding Co Inc (515) 1537 Main
Acme Printing Co (204) 121 Lyman
Armory Hill Print 191 Chestnut
Armory Hill Target Co 191 Chestnut
Bassette F A Company The 53 Hillman
Burt Charles E Inc (512) 29 Worthington
Central Printing Service 60 Walnut
Clifford Merrill L (612) 29 Worthington
Cote Press Inc The (626) 29 Worthington
Daigle J A Estate of rear 292 Main IO
Dygert Printing Co 60 Berkshire av
Elm Tree Press Inc The (307) 44 Taylor
FITZ R C & CO INC 347 Worthington tel 4-6671
Gaskill Joseph I & Son 128-134 Federal
Gay W Hartley 34 White
Geckler Roger U 103 Worthington
General Offset Printing Co Inc 157 Chestnut
Harvey G M Co 526 St James av
Itala Printing & Publishing Co Inc 42-44 Hampden
Kennedy Thomas E 655 Bay
Lann Printing Co 17 Hickory
Liberty Press 550 Worthington
Melnick Abraham (305) 317 Dwight
Merrick Press The (406) 121 Lyman
Merrill-Clifford (612) 29 Worthington
Milos Press 868 Berlsshire av IO
Mohawk Press 14 Pynchon
Monogram Press The 40 Hampden
Moran Joseph P 839 Main
Negative Service Co (309) 1694 Main
New England Blue Print Paper Co 78 Hillman
Northeastern Printing Co rear 74 White
O'MALLEY M J CO THE 220-224 Franklin—See p 227
Otto John C Co Inc 82 Park
Package Printing Guild 435 Dwight
Phelps Publishing Co (3d fl) 29 Worthington
Pond-Ekberg Company The 9 Andrew
Potter Press The (320) 293 Bridge
Premier Printing Co 2d fl 34 Hampden
PROGRESS PRESS 3d fl 125 Dwight
Publicity Printing Co (3) 337 Worthington
Springfield Menu Service 53 Howes
Standard Printing Co (207) 1660 Main
Star Press 1165 Dwight
Stewart John E Co Inc 191 Chestnut
Tryon Press Inc 27 Worthington
Underwood Press Inc 38 Hampden
Valley-Remington Co The 2d fl 51 Taylor
Waltham Salesbook Co (516) 1537 Main
Whitbeck Inc (4th fl) 29 Worthington
Williams F K Co (528) 10 Broadway

*PRINTERS—BOOKLET
A & H PRINTING COMPANY 680 Dwight tel 3-1090—See p 27

*PRINTERS—MAIL ORDER
A & H PRINTING COMPANY 680 Dwight tel 3-1090—See p 227

*PRINTERS—PHOTO OFFSET
FITZ R C & CO INC 347 Worthington tel 4-6671

PRIVATE HOME BUILDERS
MARTINEAU JOHN P 41 Upton tel 3-2721—See p 108

*PROCESSED LETTERS
COLLINS HELENA M (504) Young Bdg 1653 Main—See p 207

PRODUCE COMMISSION MERCHANTS
Agawam Celery Co 205 Chestnut
Gurka Bros 201-203 Chestnut
Kaufman J & Sons 157 Lyman
Kozak Henry J 125 Lyman
Levine Philip 407 Franklin
Lincoln Fruit Co Inc 204 Taylor
Marchetti Serafina Inc 435 Dwight
Maxfield-Blackmer Brokerage Co (210) 121 Lyman
Oliveri Joseph F 435 Dwight
Panto R V Co 165 Lyman
Paper City Produce 115 Lyman
Posnick Michael B 48 Hebron
Poulopoulos Peter N 19 Milford
Sawyer & Co Inc 1808 Columbus av
Scibelli Andrew A 184 Union
Shaker & Co 435 Dwight
Simos A & Co Inc 119 Lyman
SPRINGFIELD CELERY CO INC (celery) 1808 Columbus av
Springfield Fruit and Produce Co Inc 101-103 Lyman
Springfield Tomato Co Inc 193 Chestnut
United Fruit and Produce Co 137 Lyman
Winters Lawrence P 205 Chestnut
Zeo Michael & Sons 47 Hastings
Zeo Nicholas Inc 155 Lyman

PRODUCE DEALERS—RETAIL
Mason Harold T 42 Vernon

*PROGRAM PRINTERS
A & H PRINTING COMPANY 680 Dwight tel 3-1090—See p 227

*PROJECTION EQUIPMENT AND SERVICE
MOVIE CENTER 7 Pearl tel 7-3552—See p 205

*PROPERTY MANAGEMENT
AA1 REALTY CORP 50 Saratoga—Front Cover and p 237
ANGERS H E & BROS INC (530) 293 Bridge uptown office 898 Worthington—See p 237
CLARK HENRY M CO 100 Broadway—See foot lines and p 233
COOK HOMER H (513) 115 State—See p 238
CRANDALL REALTY CORPORATION (215) 83 State—See p 36
FLAGG RAYMOND H 19 Elm—See p 243
GIESCHI THOMAS 117 Orange tel 3-7532—See p 162
HOLLAND REALTY CO (404-408) 1634 Main—See p 234
JOHNSON E D CO (402) 1562 Main—See p 240
MACMILLAN & SON 154 Broadway—See top lines Front Cover and p 235
MARRIN E S REAL ESTATE 1933 Main tels 9-3945 or 9-0192—See p 240
MORIN REALTY CORPORATION (502) Whitney Bdg 1570 Main—See foot lines and p 245

REAL ESTATE INSURANCE MORIN REALTY CORP. 1570 Main Street Tel. 6-4591

"Better be Safe than Sorry" INSURE WITH
PRESTON AND OLMSTEAD, INC. ALL FORMS OF INSURANCE and BONDS

Property Management—continued
MURPHY EDW J CO INC (201-202) 1537 Main—See top lines
PETIT LEO A (625) 31 Elm—See p 244
SMITH SEYMOUR M (417-418) 115 State—See p 242
Talbot Joseph O 50 Saratoga—See Front Cover and p 237
TREVALLION-REAL ESTATE 1653 Main tel 7-4042—See p 236
VOGEL FRED A 157 Longmeadow st tel LO 7-3167—See p 243
WHITE A C JR REALTOR 496 Bridge—See foot lines
WHITE SERVICE CORPORATION 496 Bridge—See side lines and p 245

*PROPRIETARY MEDICINES
McKESSON & ROBBINS INC 88 Birnie av—See p 123

PROVISION DEALERS—WHOLESALE
(See also Meats—Wholesale)
Handy H L Co Plainfield at Chicopee line

PSYCHIATRISTS
Kibbe Milton H (E) 10 Chestnut

PSYCHOLOGISTS
Totaro Leone Lockwood 178 Dickinson

*PUBLIC ACCOUNTANTS
(See also Accountants—Public)
Doubleday Burnett-Snow & Sargent (510) Republican Bdg 1421 Main
Hitchcock & Company (certified) (410) 31 Elm
SANDERSON-GELIN & COMPANY (301) 1421 Main tel 3-0289—See p 263

*PUBLIC ADDRESS SYSTEMS
MOVIE CENTER 7 Pearl tel 7-3552—See p 205

PUBLIC RELATIONS COUNSEL
Barry John F 19 Emmet
King Brian F 263 Central

*PUBLIC SPEAKING
DALE CARNEGIE COURSE IN EFFECTIVE SPEAKING 2d fl 182 State tel 6-3366—See p 250

*PUBLIC STENOGRAPHERS
(See also Stenographers—Public)
COLLINS HELENA M (504) Young Bdg 1653 Main—See p 207

*PUBLIC UTILITY BONDS
ESTABROOK & CO (701-703) National Bank Bdg 1387 Main—See p 77

*PUBLIC UTILITY SECURITIES
DAY R L & CO (817) 1387 Main—See p 76
ESTABROOK & CO (701-703) Third National Bank Bdg 1387 Main—See p 77
PAINE WEBBER JACKSON & CURTIS (401-407) 1387 Main—See p 77
TIFFT BROTHERS 3d fl Third National Bank bdg 1387 Main—See p 78

PUBLICATIONS
(See also Newspapers)
Catholic Mirror The (616) 1387 Main
National Grange Monthly (810-812) 29 Worthington
Writers Monthly (226) 29 Worthington

PUBLISHERS
Armstrong Daily Sports Inc (300) 33 Lyman
Curtis Circulation Co (215) 172 Chestnut
Gideon International The (209) 1537 Main
Merriam G & C Co 47 Federal
Mirror Press Inc The (616) 1387 Main
National Grange Monthly Publishing Co (810-812) 29 Worthington
New England Homestead Co (803) 29 Worthington
PRICE & LEE CO THE (city directory) (504) Young Bdg 1653 Main main office 248 Meadow New Haven Conn—See p 229
REPUBLICAN PUBLISHING CO 32 Cypress—See p 209
Springfield Free Press Inc 11 Court House pl
Springfield Merchants Inc 340 Main
SPRINGFIELD UNION PUBLISHING CO 16 Fort—See p 209

*PUBLISHERS — CITY DIRECTORIES
MANNING H A COMPANY (317) 33 Lyman—See p 228
PRICE & LEE CO THE (504) Young Bdg 1653 Main main office 248 Meadow New Haven Conn—See p 229

*PUBLISHERS—MAP
MANNING H A COMPANY (317) 33 Lyman—See p 28
PRICE & LEE CO THE (504) Young Bdg 1653 Main main office 248 Meadow New Haven Conn—See p 229

*PULLEYS—DEALERS
FOSS W J COMPANY (Dayton V-Belt drives) 112-116 Broadway—See p 150

*PULLEYS—HANGERS—SHAFTING
SPRINGFIELD AUCTION CO 769 Dwight—See p 190

*PULP AND PAPER MILL EQUIPMENT
CHENEY BIGELOW WIRE WORKS 417 Liberty—See p 202

PUMP MFRS
Bell Pump Service Co 888 Main
Worthington Pump and Machinery Corp (205) 496 Bridge

*PUMPS—GASOLINE AND OIL—MFRS
GILBERT & BARKER MFG CO Union at Cold Springs av W Spfd—See p 211

*RADIATOR COVERS
METAL CRAFT SALES & SERVICE (automobile) 1 Locust tel 6-3500—See p 53
MEYER CO THE 100 Alderman—See p 61

*RADIATOR MFRS—AUTOMOBILE
METAL CRAFT SALES & SERVICE 1 Locust tel 6-3500—See p 53

RADIATOR REPAIRERS—AUTOMOBILE
John's Radiator Shop 150 Armory
METAL CRAFT SALES & SERVICE 1 Locust tel 6-3500—See p 53

RADIATOR SHIELDS
Majestic Radiator Enclosure Co (515) 1537 Main

*RADIATORS REPAIRED AND CLEANED
BROTON'S GARAGE 48 Winter (off Chestnut) tel 9-5095—See p 48

RADIO BROADCASTING STATIONS
RADIO STATION WTXL 34 Sylvan W Springfield tel 9-4768—See p 231
Springfield Broadcasting Co Inc 4th fl 137½ State
WACE RADIO STATION Hotel Bridgway tel 6-1323
W B A Z 2nd flr 140 Chestnut
W H Y N AND W H Y N-F M RADIO STATION (Hampden-Hampshire Corp) office 180 High st Holyoke and Canal St So Hadley Falls tel 8238—See p 230
W J K O Radio Station 4th fl 137½ State
WMAS Radio Station 101 West
WSPR WSPR-FM RADIO STATION 63 Chestnut tel 6-2757

*RADIO INSTALLATION AND SERVICE
ALLEN RADIO & APPLIANCE INC 195 Elm W Spfd—See p 1047

RADIO REPAIRERS
(See also Radio Sets)
Abair Urban A 37 Roseland
Boch Alvin J 37 Huntington
Campbell Royal B 46 Dwight rd

ALBERT C. WHITE, JR., INC.
496 BRIDGE ST. TELEPHONE 2-5109
COMPLETE INSURANCE SERVICE

Hard Chromium Plating
THOMAS J. MURRAY
964-966 Main Street - West Springfield
Springfield's Largest Platers
DIAL 2-3129
Complete Plating Service

FORBES & WALLACE . . SHOPPING CENTER FOR WESTERN NEW ENGLAND

SARAT MOTOR SALES - FORD
SALES SERVICE PARTS
TELEPHONE SPFD. 3-3902
274 SPRINGFIELD STREET
NORTH AGAWAM, MASS.

Radio Repairers—continued
Habin Eugene G (7) 64A Osgood
Liberty Radio Service Center 831-833 Liberty
Pine Point Electronics 116 Boston rd
Potter Chester A 108 King
Radio Shop The (208) 17 Hampden
Rogers Bros 2719 Main
Valois Alphonse J O 46 Carew
Warick Henry S (15) 39 Kenwood ter

RADIO SETS—SALES AND SERVICE

Ace Radio 14 Walnut
Acme Electronic Co 444 Chestnut
ALLEN RADIO & APPLIANCE INC 195 Elm W Spfd—See p 1047
Attleton's Radio Service 326 Orange
BAILEY-WAGNER INC 1610 Main—See p 127
BAY STREET RADIO & TELEVISION 354 Bay tel 7-6967—See p 128
BURR'S T V CENTER 480 Main W Spfd tel 9-1942—See p 1050
Caputo Sales and Service 318 St James av
CARLISLE HARDWARE CO (and whol) main stores 1548 Main 329 High Holyoke branches 1208 Main 132 Bridge 654 Page blvd 788 State 522 Sumner av 32 Oak IO 82 Elm W Spfd 96 Main Windsor Locks Conn—See p 139
Central Radio & Television Co 616 Carew
City Radio & Television 507 Main
CITY TIRE CO INC 218-224 Dwight cor Harrison av—See p 54
Colonial Radio Center Inc 34 Pearl
Cushing T Frank 349 Worthington
Demarest R E Co Inc 135 State
Dwight Radio & Television Co 470 Main
EDDIE'S RADIO AND TELEVISION CO 1138 Memorial av W Spfd tel 9-4309—See p 1051
ELECTROHARMONIC MUSIC CENTRE 1872 Main—See p 208
FORBES & WALLACE INC 1414 Main c Vernon—See top lines and p 118
Freedman Radio & Electric Co 1225 Main
HETTINGER ELECTRIC CO Security Bdg 48-50 Vernon tel 3-6678—See foot lines
LAKE ENGINEERING CO 398 Longmeadow st Longmeadow tel LO 7-3331—See p 214
Leo's Television 600 Carew
Levitt's Radio & Appliance Co 483 State
McNamara Radio & Electric Co 3117 Main
MORACH FRANK APPLIANCE 676 Dickinson—See p 128
O K Radio Sales & Service 259 Bay
Przybycien Walter 59 Kingsley
Radio Shop The (208) 17 Hampden
Radio & Television Supply 906 State
Relihan Radio & Appliance Co 21 White
ROBERTS C J ENGINEERING CO 48 Dwight—See side lines
Sharrard Lewis L 12 Bosworth
STANDARD TIRE INC 161 Chestnut tel 3-6666—See p 59
State Radio Co 791 State
STEIGER'S HOME APPLIANCE DIVISION 161 Bridge—See p 126
Thompson Stanley W 1176 Columbus av
Twentieth Century Radio Co 19 Wilbraham rd
Urb's Radio & Television 15½ Jasper
VERNON'S RADIO & SOUND SERVICE 46 Walnut tel 6-5934—See p 265
Victoria Radio & Television Co 135 Dwight
VICTORIA TIRE CO INCORPORATED 70 Dwight—See p 60
Werner Rudolph 89E Alvord
Wisniewski George T 531½ Main IO

RADIO SETS AND PARTS—MFRS

Artted Co Inc 125 Dwight
Knapp Radio Specialties Co Inc 30 Taylor

RADIO SETS AND SUPPLIES —WHOLESALE

CARDEE DISTRIBUTING CORP (Capehart) 65 Main tel 3-7801—See p 25
DEL PADRE L L ASSOCIATES (sales and service) 236-240 Chestnut tel 9-5658—See p 264
Hatry & Young of Springfield Inc 171 Spring
Springfield Radio Co Inc 405 Dwight
Westinghouse Electric Supply Co 46 Hampden

*RAILROAD FRONTAGE PROPERTY

MURPHY EDW J CO INC (201-202) 1537 Main—See top lines

RAILROAD SUPPLIES AND EQUIPMENT

Bemis Car Truck Co 369 Birnie av

RAILROADS

(See also Electric Railway Lines)

Boston & Albany Railroad passenger station 33-95 Liberty freight depots ft Charles and ft Oak IO yard 215 Spring
Boston & Main Railroad freight office (226) 1694 Main passenger stations 33-95 Liberty and 125 Wason av freight depots 2108 Columbus av and 125 Wason av
New York New Haven & Hartford Railroad dist traffic agts office (300) 1694 Main passenger stations 33-95 Liberty and Wilbraham rd Colton freight depots 2108 Columbus av 328 Taylor and Wilbraham rd c Colton
Pullman R R Co 1746 Columbus av

*RAISED PRINTING

A & H PRINTING COMPANY 680 Dwight tel 3-1090—See p 227

*RANGE MOVING

HILL BERT MOVER INC 225 Orange tel day or night 2-1417—See p 269

*RANGE OIL

(See also Fuel and Range Oil)

AMERICAN REXOIL HEATING FUEL CO 19 Alpha—See p 213
BELCHER LEONARD E INC 615 St James av tel 7-1166 or 7-0136—See p 218
CORDNER CO INC main office and 123 Day West Springfield tel 3-4127—See opp inside Back Cover
PUNDERSON COAL CO main office (202) 145 State branch 29 Logan—See foot lines and p 94
RADNER SAMUEL INC (wholesale and retail) 1332 Dwight tel 6-3611—See p 218
SPRINGFIELD COAL CO office and plant 60 Hannon downtown 180 State—See bottom edge
SPRINGFIELD ICE & FUEL CO 225 Hickory cor icing 2510 Main—See inside Front Cover
SULLIVAN T J COAL CO 436 Taylor tel 2-2181—See p 94

*RANGES—DEALERS

STEIGER'S HOME APPLIANCE DIVISION 161 Bridge—See p 126

*RANGES—ELECTRIC

KELVINATOR BAILEY - WAGNER INC authorized dealers 1610 Main—See p 127
MORACH FRANK APPLIANCE 676 Dickinson—See p 128
PAINE CHESTER D INC 673 White tel 9-3863—See top lines and p 110

*RANGES—ELECTRIC—WHOLESALE

OAKES ELECTRICAL SUPPLY COMPANY 271 Appleton Holyoke Mass tel Spfd 3-4567—See p 132

*RAT EXTERMINATORS

ACE SANITATION SYSTEM 1015 Main—See Front Cover

READING ROOMS

(See also Libraries)

CHRISTIAN SCIENCE READING ROOM (First Church of Christ Scientist) 304 1383 Main
City Library 220 State

*READY MIXED CONCRETE

CONSTRUCTION SERVICE INC 999 Page blvd—See p 83

REAL ESTATE

AA1 REALTY CORP 50 Saratoga—See Front Cover and p 237
Adams John J 278 Dwight
Alderman Howard F 3 Elm
Algonquin Corp 9 Court House pl
ALLEN ETHAN REALTY COMPANY 1653 Main tel 2-6884—See p 236
Allen J Harry 62 Bay

SALES RENTALS MANAGEMENT HENRY M. CLARK CO., REALTORS APPRAISALS MORTGAGE LOANS
100 BROADWAY TELEPHONE 7-0231

ALBERT STEIGER COMPANY
DEPARTMENT STORE - 1477-1479 MAIN ST.

Real Estate—continued
Alport Lisle I 54 Colton
American Realty Co (514-516) 146 Chestnut
Ancro Realty Inc 9 Court House pl
Angers Realty Co (403) 115 State
Aring Walter J (642) 31 Elm
Baker Building 496 Bridge
Barlow Seth H 163 Spring
Beaumier Real Estate Institution 162 Broadway
Bechard & Stedman 497 Sumner av
Bellair Realty Trust Co 89 Oak
Bennett Earle C 719 Allen
Berman Harris 562 White
Boucher Joseph 19 Perkins
Bozoglos Rallis 46 Bancroft
Brewer Building 496 Bridge
BRINN V H REAL ESTATE (319) 115 State—See side lines and p 238
BRINN VICTOR H (319) 115 State—See side lines and p 238
Brisk Seymour H 239 Mill
Broad Lee Inc 1532 Bay
Brown Frederick 14 Buckingham
Burger Michael 16 Abbott
Burns George M (345) 31 Elm
Burnside Corp 309 and 315 Breckwood blvd
BURT CLARENCE A 25 Elm
CAMPBELL RALPH E (realtor) (313) Court Sq Bdg 31 Elm—See p 232
Canyon Realty Co (508) 115 State
Charon Norman N 98 Princeton
Chatham Realty Corp (206-207) 145 State
Childs William J (618) 31 Elm
Christie William Y and Donald B (345) 31 Elm
Churchill Henry E 203 S Branch pky
CLARK HENRY M CO (realtors) 100 Broadway—See foot lines and p 235
Cochrane William 30 Arch
Cohen Samuel S 141 Woodside ter
Collester G L & Son 549 State
Condon Thomas J (345) 31 Elm
COOK HOMER H (513) 115 State — See p 238
Co-Operative Real Estate 20 Wight pl
Costello Thomas J Jr (617) 44 Vernon
Court Square Associates 2d fl 1247 Main
Craft Howard E (519) 1537 Main
CRANDALL REALTY CORPORATION (215) 83 State—See p 36
Crowell Alice F 94 Dunmoreland
Cunliffe J William 3 Elm
Davis E T Realty Co (508-510) 115 State
Decoteau Arthur O (206) 145 State
DECOTEAU N PAUL (206-207) 145 State—See p 243
Dell Realty Co (508) 115 State
DE PALMA LOUIS 71 Garden Feeding Hills Mass tels 3-7889 and 6-3450—See p 28
Desrosiers Cleophe 385 Carew
DEVENS REALTY CO (Realtors) (214) 31 Elm—See foot lines and p 239
Dolan-Grady Insurance Agency 107 Bridge
Dwight Theodore F (207) 1303 Main
Dykes John W 30 Alberta
E T D Corporation (508) 115 State
EMPSALL EARL E 993 Westfield W Spfd tel W Spfd 9-0480—See p 1047
Enslin William H 80 Magnolia ter
Equity Realty Corp 496 Bridge
Fein Barney 108 Olmsted dr
Fenton Ira E (616) 31 Elm and (616) 94 State
Festa Lorenzo 31 Elm
Fisher Milton M 193 Worthington
FLAGG RAYMOND H (realtor) 19 Elm—See p 243
Forest Realty Co (417) 1200 Main
Freedman Irving O 1827 Main
Freedman Realty Trust The Inc 64-68 Ferry
Gagnier Anna M (2) 40 Oswego
Garrard Howard A 122 Powell av
Gaudreau Bros 264 Main IO
Gelineau Horace R 399 Union
General Property & Improvement Corporation 115 State
Goldstein Nathan E Inc (201-203) 167 State
Goldstein Samuel J 47 Grenada ter
Gorman Realty Corp (820) 1200 Main
GOUR LEON J 49 Genesee tel 4-2622
Grant Clinton J (615) 31 Elm
Gumble Wolcott W 98 Cornell
Hamblen E H & R L (301) 1562 Main
Hampden Realty 14 Vail
Harrington Daniel J 29 Trillium
Harris-Bridge Realty Trust 469 Bridge
Harvey Realty Co (216) 115 State
Hebert Authur E 154 Ellsworth av
HINCH EDWARD A (Ed) (East Longmeadow Realty) (realtors) 159 N Main East Longmeadow tel La 5-2139—See p 239
Hoar John F (213) 196 Worthington
HOLLAND REALTY CO (404-408) 1634 Main—See p 234
Hovey A Heywood 234 Union
Howe Harold C 17 Dalton pl
Jenney R P Co (513) 1421 Main
JOHNSON E D CO (realtors) (402) 1562 Main—See p 240
Jordan Lester E (515) 1537 Main
Kay & Kay Realty Co (406) 1653 Main
KEMPTON ROBERT B 33 Elm
Lake Haven Realty Trust 234 Union
Lemieux Arthur J 2474 Main
Lester J Raymond (374) 31 Elm
LOMAS CHARLES B COMPANY THE (First Mortgages) Court Square Bdg 23 Elm—See Front Cover
Lombard Ralph E (415) 31 Elm
MacDonald Vernon 47 Eisenhower
MACMILLAN & SON (realtors) 154 Broadway—See top lines Front Cover and p 235
Maple High Corp (411) 1537 Main
MARRIN E S REAL ESTATE 1938 Main tels 9-3945 or 9-0192—See p 240
McInnis Rita M 372 Union
McKenna Joseph 469 Belmont av
McMorrow Charles J (216) 137½ State
Meltzer Julius (324) 1387 Main
Meltzer Peter Sherman (520) 95 State
Melvin Realty Co 17 Pearl
MEYER ALBERT C (601-602) 95 State—See p 241
Millelm Realty Corporation (616) 31 Elm
Molloy Thomas F (235) 196 Worthington
Moore John 630 Sumner av
Morin D F Company (502) 1570 Main
Moskal Frank Insurance 28 Parker IO
Moynihan Joseph P 136 Myrtle IO
Mulrone John F 48 Terrence
MURPHY EDW J CO INC (realtors) (201-202) 1537 Main—See top lines
Murphy J Frank Associates (207-209) 1597 Main
Myers Marcus C (215) 31 Elm
Newell John M 97½ High
Nirenstein Nathan 2d fl 377 Dwight
Norman Peter P Insurance (305) 1618 Main
Norman Realty Corp (305) 1618 Main
One Fifty-Five Chestnut Street Inc 8 Winter
One Hundred Twenty Four State Street Inc 3d fl 124 State
One Seventy Lyman Street 170 Lyman
Paige T V (822) 95 State
Papuzynski Walter J 150 Pearl
Patton Realty Co Inc 529 Chestnut
Pava Bros (225) 196 Worthington
Peters Public Service Bureau (311) 1597 Main
PETIT LEO A (625) 31 Elm—See p 244
POND CLIFFORD D (realtors) (416) 145 State office tel 9-3876 res tel 4-4205—See p 244
Powers James F 54 Linden
PREMO LESTER J (616) 31 Elm
Produce Building 496 Bridge
Professional Building 496 Bridge
PUTNAM S D ASSOCIATES (realtor) (719) 1387 Main tel 9-7383—See p 244
QUINN JOHN F (realtor) (820) 1200 Main—See p 241
Rowan Michael J (9) 18 Vernon
Rush Dean 380 Allen
SANDERSON-GELIN & COMPANY (301) 1421 Main tel 3-0289—See p 263
Scheer Robert J (1120) 95 State
Security Realty Co (315) 44 Vernon
Selzam Ellen M Mrs 81 Lyndale
Seyler John L (821) 95 State
Shahverdian Armenag (504-505) 1618 Main
Shapiro David 120 E Alvord
SHEEHAN JAMES T (realtor) (410) 1634 Main tel 4-8209—See p 244
Short Pbyllis I 278 Dwight
SMITH SEYMOUR M (174-18) 115 State—See p 242
Springfield Industrial Center Inc (311) 33 Lyman
SPRINGFIELD REAL ESTATE EXCHANGE 5-6 Court House Place tel 3-4825—See foot lines and p 242
Stearns Bdg Co (526) 293 Bridge
Stearns Scott M (229) 31 Elm

SPRINGFIELD STAMP & DIE CO. INC.
PRINTING DIES
STEEL STAMPS
RUBBER STAMPS
MARKING ROLLS
Engraving
LETTERS
FIGURES
NAME PLATES
HOBS
329 DWIGHT ST.
Tel. 6-2590

● Expert Repairing
● Fringing
● Machine Binding
● Overcasting
HOSKIN RUG CO.
929 MAIN ST. SPRINGFIELD, MASS.
Telephone
4-8086
● American Oriental
● Axminsters
● Broadloom, Wall to Wall
● Wiltons

FIELD, EDDY & BULKLEY
1200 MAIN STREET
PHONE 4-1112
SPRINGFIELD FIRE and MARINE
LOCAL AGENTS

MOSS MOTOR SALES, Inc.
STUDEBAKER
SALES & SERVICE
TEL. 6-0327
92 Memorial Ave.
West Springfield

Real Estate—continued
Stearns Square Realty Corp 308 Bridge
Suburban Realty Co 49 Penn av
TALBOT JOSEPH O 50 Saratoga—See Front Cover and p 237
Taylor Arthur G Co (1421) 1421 Main
TEHAN JOHN F REALTORS 9-10 Court House pl—See Front Cover
Tetreault Theodore 62 Clarendon
THYBERG REALTY CO (realtors) 1238 Parker tel 7-1027
Totaro Pasquale L 178 Dickinson
TREVALLION-REAL ESTATE 1653 Main tel 7-4042—See p 236
Trigilio Joseph C 42 Greene
Trombly Everett & Leroy 156 Main IO
Twenty Five Fort 496 Bridge
United Realty Co 837 State
Usdansky Abraham 40 Woodside ter
Van Valkenburg Ann M Mrs 136 Suffolk
Vega Arthur 90 Sylvan
VOGEL FRED A 157 Longmeadow st Longmeadow tel LO 7-3167—See p 243
Wadsworth Mark (215) 31 Elm
Walls James F 57 Vernon
Ward Milton N 158 Sharon
Warehousing Realty Corp 41 Market
Webber George R 91 Dorest
WEBSTER LEON N (realtors and insurance) (21) 395 Dwight tel 4-1263
Webster Newell A (21) 395 Dwight
Wernick Brothers (510) 1387 Main
Wernick J & Sons 17 Pearl
Wheeler Bion T 25 Elm
WHITE A C JR REALORS 496 Bridge—See foot lines
WHITE SERVICE CORPORATION (realtors) 496 Bridge—See side lines and p 245
WHITMUN REALTY TRUST 496 Bridge—See foot lines
Whyte Harry R 12 Court House pl
Willis George M 179 Wilbraham rd
Worthy Realty Co (206) 1694 Main
Yerrall & Yerrall (212) 44 Vernon

*REAL ESTATE — APARTMENT BUILDINGS

MORIN REALTY CORPORATION (502) Whitney Bdg 1570 Main—See foot lines and p 25
PETIT LEO A (625) 31 Elm—See p 244

*REAL ESTATE—CITY PROPERTY

DEVENS REALTY CO (214) 31 Elm —See foot lines and p 239

*REAL ESTATE — INDUSTRIAL PROPERTIES

SHEEHAN JAMES T (410) 1653 Main tel 4-8209—See p 244

*REAL ESTATE—SUBURBAN PROPERTIES

DEVENS REALTY CO (214) 31 Elm —See foot lines and p 239

*REAL ESTATE AGENTS

HINCH EDWARD A (Ed) (East Longmeadow Realty) 159 N Main E Longmeadow tel LA 5-2139—See p 239
MARRIN E S REAL ESTATE 1938 Main tels 9-3945 or 9-0192—See p 240
QUINN JOHN F (820) 1200 Main—See p 241
TREVALLION—REAL ESTATE 1653 Main tel 7-4042—See p 236

*REAL ESTATE APPRAISERS

BRINN V H REAL ESTATE (319) 115 State—See side lines and p 238
CAMPBELL RALPH E (313) Court Sq Bdg 31 Elm—See p 232
Clark Henry M Co 100 Broadway—See foot lines and p 233
JOHNSON E D CO (402) 1562 Main —See p 240
MACMILLAN & SON 154 Broadway —See top lines Front Cover and p 235
MARRIN E S REAL ESTATE 1938 Main tels 9-3945 or 9-0182—See p 240
MEYER ALBERT C (601-602) 95 State—See p 241
MURPHY EDW J CO INC (201-202) 1537 Main—See top lines
SMITH SEYMOUR M (417-18) 115 State—See p 242
SPRINGFIELD REAL ESTATE EXCHANGE 5-8 Court House Place tel 3-4825—See foot lines and p 242
TEHAN JOHN F—REALTOR 9-10 Court House pl—See Front Cover
TREVALLION-REAL ESTATE 1653 Main tel 7-4042—See p 236
WHITE A C JR REALTOR 496 Bridge—See foot lines

*REAL ESTATE DEVELOPERS

DEVENS REALTY CO (214) 31 Elm —See foot lines and p 239

*REAL ESTATE LOANS

HIGHLAND CO-OPERATIVE BANK 834 State branches 3 Elm and 36 Oak IO—See p 71
LOMAS CHARLES B COMPANY THE Court Square Bdg 23 Elm—See Front Cover
QUINN JOHN F (820) 1200 Main—See p 241
TREVALLION-REAL ESTATE 1653 Main tel 7-4042—See p 236

*REAL ESTATE MORTGAGE LOANS

MARRIN E S REAL ESTATE 1938 Main tels 9-3945 or 9-0192—See p 240
SHEEHAN JAMES T (410) 1653 Main tel 4-8209—See p 244

REAL ESTATE OWNERS AND DEALERS

Abbott Realty Corp The (625) 31 Elm
Allison Co office 267-275 Chestnut
Century Holding Corporation (220) 1200 Main
Chicopee Falls Realty Trust (625) 31 Elm
Gilmore Associates Inc (422) 31 Elm
Indian Orchard Co 34 Front IO
Leader Realty Co 17 Pearl
MORIN REALTY CORPORATION (502) Whitnel Bdg 1570 Main—See foot lines and p 254
Pearl-Byers Realty Trust (625) 31 Elm
Union Court Inc 264 Union

*REAL ESTATE RENTAL AGENTS

ANGERS H E & BROS INC (apartments only) (530) 293 Bridge uptown office 898 Worthington—See p 237
FLAGG RAYMOND H 19 Elm—See p 234
MACMILLAN & SON 154 Broadway —See top lines Front Cover and p 235
MURPHY EDW J CO INC (201-202) 1537 Main—See top lines
PETIT LEO A (625) 31 Elm—See p 244

*REAL ESTATE SALES

COOK HOMER H (513) 115 State—See p 238

*REAL ESTATE TITLES

ELLIS TITLE COMPANY 3d fl 124 State cor Main—See p 266

*REAL ESTATE AND INDUSTRIAL PROPERTIES

SMITH SEYMOUR M (417-418) 115 State—See p 242
TREVALLION-REAL ESTATE 1653 Main tel 7-4042—See p 236

*REALTORS

CAMPBELL RALPH E (313) Court Sq Bdg 31 Elm—See p 232
CLARK HENRY M CO 100 Broadway—See foot lines and p 233
DEVENS REALTY CO (214) 31 Elm —See foot lines and p 239
FENTON IRA E (616) 31 Elm and (616) 94 State
FLAGG RAYMOND H 19 Elm—See p 243
HINCH EDWARD A (Ed) (East Longmeadow Realty) 159 N Main East Longmeadow tel La 5-2139—See p 239
JOHNSON E D CO (402) 1562 Main —See p 240
MACMILLAN & SON 154 Broadway —See top lines Front Cover and p 235
MURPHY EDW J CO INC (201-202) 1537 Main—See top lines
POND CLIFFORD D (416) 145 State office tel 9-3876 res tel 4-4205—See p 244
PUTNAM STUART D (719) 1387 Main tel 9-7383—See p 244
QUINN JOHN F (820) 1200 Main—See p 241

Imperial Washable Wallpapers
SPRINGFIELD WALLPAPER & PAINT CO.
486 BRIDGE ST. TEL. 3-4111 SPRINGFIELD, MASS.
Kyanize PAINTS

CHESTER D. PAINE, INC. ELECTRICAL CONTRACTORS - 673 WHITE ST.
APPLIANCES-LIGHTING FIXTURES-Tel. 9-3863

CHEMICALS • BARKER CHEMICAL CO. • TEL. 3-1007 • BLEACH
Industrial • "A" COR. CIRCUIT AVE, WEST SPRINGFIELD • Laundry Supplies

Realtors—continued

SHEEHAN JAMES T (410) 1653 Main tel 4-8209—See p 244

TEHAN JOHN F REALTOR 9-10 Court House pl—See Front Cover

WHITE A C JR REALOR 496 Bridge—See foot lines

WHITE SERVICE CORPORATION 496 Bridge—See side lines and p 245

*RECAPPING AND VULCANIZING

STANDARD TIRE SALES INC 161 Chestnut tel 3-6666—See p 59

VICTORIA TIRE CO INCORPORATED 70 Dwight—See p 60

*RECORDS AND SHEET MUSIC

ELECTROHAMONIC MUSIC CENTRE 1872 Main—See p 208

RECRUITING OFFICES

Army Air Force Recruiting Service (408-416) 436 Dwight

Army Recruiting Office 18-30 Park

Navy Recruiting Station 424 and 430 436 Dwight

*REFRACTORIES

BAY STATE FIRE BRICK CO INC 100 Elmwood tel 3-8551—See p 75

*REFRIGERATION — COMMERCIAL

AUTOMATIC OIL HEATING CO (York Air Conditioning and Commercial Refrigeration) 238 Dwight —See p 213

QUIMBY ELECTRICAL CO 73-75 Wilbraham rd—See p 246

ROBERTS F L & CO INC 229 Albany tel 3-1132 service stations at Six Corners 1214 Columbus av 2243 Columbus av corner Sumner av and White corner Johnson and Dickinson 1575 State 30-40 Liberty 18 Liberty) 981 Boston rd 932 Dwight 181 Elm Westfield 42 Chicopee st Chicopee 30 Canal Holyoke 1672 Riverdale rd W Spfd and 338 Westfield W Spfd—See p 215

*REFRIGERATION SUPPLIES

PAYSON C P CO INC 609 Main tel 6-1865

*REFRIGERATOR MOVING

HILL BERT MOVES INC 225 Orange tel day or night 2-1417—See p 269

*REFRIGERATOR REPAIRERS

(See also Refrigerators—Sales and Service)

BAILEY-WAGNER INC (General Electric) 1610 Main—See p 127

ROBERTS C J ENGINEERING CO 48 Dwight—See side lines

*REFRIGERATORS—ELECTRIC

BAILEY-WAGNER INC (General Electric) 1610 Main—See p 127

EDDIE'S RADIO AND TELEVISION CO 1138 Memorial av W Spfd tel 9-4309—See p 1051

HOLLAND T V & APPLIANCES 140 Boston rd tel 2-0988—See p 127

KELVINATOR Bailey-Wagner Inc Authorized dealers 1610 Main—See p 127

LEMOINE R H INC 163 Lyman—See p 125

MORACH FRANK APPLIANCE 676 Dickinson—See p 128

PAINE CHESTER D INC 673 White tel 9-3863—See top lines and p 110

PETROLEUM ENGINEERING CORP 286 Worthington—See p 214

QUIMBY ELECTRICAL APPLIANCE CO 73-75 Wilbraham rd—See p 246

ROBERTS C J ENGINEERING CO 48 Dwight—See side lines

*REFRIGERATORS—GAS

SERVEL GAS RFRIGERATORS Springfield Gas Light Co dealers main office 35 State appliance stores 31 Hillman Springfield and 32 Center Chicopee—See p 138

*REFRIGERATORS—HOTEL AND RESTAURANT

QUIMBY ELECTRCAL APPLIANCE CO 73-75 Wilbraham rd—See p 246

*REFRIGERATORS—ICE

SPRINGFIELD ICE & FUEL CO 225 Hickory car icing 2510 Main—See inside Front Cover

REFRIGERATORS — SALES AND SERVICE

Abramson Murray H 1157 Sumner av

Accurate Engineering Co 61 Bristol

Adams Charles A 609 Main

Allen Refrigeration Service 200 Allen

AUTOMATIC OIL HEATING CO (York Air Conditioning and Commercial Refrigeration) 238 Dwight —See p 213

Bailey Refrigeration Inc 2890 Main

BAY STREET RADIO & TELEVISION (Admiral-Norge-Coolerator) 354 Bay tel 7-6967—See p 128

Christiana James A 1209 Carew

Glazer Nathan 100 Narragansett

Graham Referigeation Products Co Inc (305) 1694 Main

Hill Refrigeration Service 120 Ellsworth av

Lambert Harold C (449) 31 Elm

Lindberg F Benhard (repr) (5) 22 Bayonne

Neff Refrigeration Co 392 Dickinson

Spedding Thomas F 31 Beauchamp

SPRINGFIELD GAS LIGHT CO (Servel) main office 35-39 State supt's office 88 Bliss and 32 Centr Chicopee appliance store 31 Hillman—See p 138

STANDARD TIRE SALES INC 161 Chestnut tel 3-6666—See p 59

STEIGER'S HOME APPLIANCE DIVISION 161 Bridge—See p 126

Thompson Water Cooler Co (238) 172 Chestnut

White Refrigeation 537 Sumner av

Williams Wendell H 64 Campechi

REGALIA MFRS

YOUNG W M REGALIA CO INC THE (614) 29 Worthington tel 3-8151—See p 198

*REINFORCED CONCRETE CONSTRUCTION

CARLSON ERNEST F INC (400) 1694 Main—See p 98

LEY CONSTRUCTION CO 1215 Main and 124 State tel 3-2151—See p 100

*RELIGIOUS SCHOOLS

(See Schools and Colleges)

REMNANTS—DEALERS

Berkshire Fabrics 854 Berkshire av IO

Marlin's Outlet 1104 Main

Textile Center Inc 1299 Main

RENDERING WORKS

Western Massachusetts Rendering Co (17) 1862 Main

RENTAL AGENTS

A A 1 READY CORP 50 Saratoga—See Front Cover and p 237

ANGERS H E & BROS INC (apartments only) (530) 293 Bridge- uptown office 898 Worthington—See p 237

Angers Rental Office 898 Worthington

Buckler A E Inc (B2) 356 Belmont av

CLARK HENRY M CO 100 Broadway—See foot lines and p 233

CRANDALL REALTY CORPORATION (215) 83 State—See p 36

MACMILLAN & SON (real estate) 154 Broadway—See top lines Front Cover and p 235

MORIN REALTY CORPORATION (502) Whitney Bdg 1570 Main—See foot lines and p 245

MURPHY EDW J CO INC (201-202) 1537 Main—See top lines

PETIT LEO (625) 31 Elm—See p 244

TALBOT JOSEPH O 50 Saratoga—See Front Cover and p 237

WHITE A C JR REALTORS (office store and industrial) 496 Bridge —See foot lines

*RENTAL SERVICE—WEARING APPAREL

SCHAFFER'S INC OF SPRINGFIELD MASS 36-46 New Dwight tel 4-4047—See p 92

REPAIR SHOPS

Springfield Metalizing Co 501 St James av

*REPAIRERS—AUTOMOBILE RADIATORS

METAL CRAFT SALES & SERVICE 1 Locust tel 6-3500—See p 53

The Union Central Life Insurance Co. 1200 MAIN STREET
CHARLES S. MERRIAM, Manager TEL. 4-3166

RALPH D. JONES, Inc. CHRYSLER – PLYMOUTH
721 Worthington St. • BODY REPAIRING - PAINTING • Tel. 6-6301 • Sales - Service - Parts - Wholesale and Retail

Telephone 6-7742
CURRAN-JONES, INC. Funeral Home
WEST SPRINGFIELD 109 MAIN STREET
"Offering A Community Service"

*REPAIRERS—RUGS AND CARPETS

SUPERIOR RUG*CLEANING CO 247 Hancock cor Green tel 3-8915 —See p 247

*REPAIRING—ELECTRIC MOTORS

ANCHOR ELECTRIC SERVICE CO INC 151 Birnie av—See p 124

*REPRODUCTIONS

MASSASOIT ENGRAVING CO THE (26) 77 Worthington—See p 226

RESERVOIRS

VanHorn Reservoir 660 Armory

*RESIDENTIAL BUSINESS—COUNTRY PROPERTIES

A A I REALTY CORP 50 Saratoga —See Front Cover and p 237
CAMPBELL RALPH E (313) Court Sq Bdg 31 Elm—See p 232
SPRINGFIELD REAL ESTATE EXCHANGE 5-6 Court House Place tel 3-4825—See foot lines and p 242
TALBOT JOSEPH O Saratoga—See Front Cover and p 237

*RESIDENTIAL HOME DEVELOPMENTS

DEVENS REALTY CO (214) 31 Elm —See foot lines and p 239

*REST HOME MEDICAL SUPPLIES AND EQUIPMENT

SURGICAL SUPPLY 289 Maple Holyoke tel 4425

*RESTAURANT DETERGENTS AND SANTIZERS

CHEMICAL CORPORATION THE 54 Waltham—See p 89

RESTAURANTS

Adam's Table 1947 Main
Albany Grill Inc 487 St James av
Allen's Restaurant 1199 Dwight
Apremont Restaurant & Cafe 460 Bridge
Arbor Cafe Inc 73 Worthington
Arch Cafe The 1737 Main
Arena Spot Lunch 59 Congress
Armand's Restaurant 473 State
Armory Cafeteria 9 St James av
Armory Lunch 144 Armory
Athens Restaurant 2053 Main
Auburn Cafe Inc 2138 Main
Bartosiäk Joseph J 300 Worthington
Bashaw Willam C 140 Taylor
Belmont Lunch 467 State
Belvedere Cafe 80 Worthington
Ben's Sandwich Shop 497 Main IO
Bennie's Restaurant 37 Ferry
Blake's Restaurant 15 Market
Blue Eagle Cafe and Restaurant 930-932-934 Worthington
Bollard Fred 357 Main IO
Bond Cafe 2173-2175 Main
Bongiovanni Fred L 2323 Columbus av
Bookshop Restaurant 7 Market
Boretos Heleri Mrs 92 Wilbraham rd
Bouchard's Ma Lunch 620 Aromry
BOWLES LUNCH office (213) 1618 Main restaurant 1622 do—See p 246
Bregloi's Restaurant 355 Dwight
Brightwood Lunch 2805 Main
Bshara Philip 3328 Main
Butterfly Restaurant 217 Dwight
Cadillac Cafe 169 Chestnut
CANTON RESTAURANT 111-115 Worthington
Capitol Lunch Inc 1795 Main
Cedars Luncheonette 1833 Main
Central Lunnch 185½ Chestnut
Chaconas Gregory 2188 Main
Charm Cafe 1146-1152 State
Chatterbox 74 Eastern av
Checker Board 722 Boston rd
Chimes Restaurant Inc The 16 Pynchon
Chouinard's Restaurant 186 Main IO
Cinanties Coffee House (4) 1910 Main
Cini's Restaurant 186 Carew
CIRO'S RESTAURAN & BAR 868-870 Main tel 6-9626—See p 88
Colonial Restaurant 2232 Main
Continental Restaurant 1450 Boston rd
Court Restaurant 218 Worthington
Cozy Lunch 586 Dwight
Crabtree Tea Room 327 State
Cupid's Inn Inc 149 State and 3435 Main
Cypress Cafeteria Inc 1818-1820 Main
Daountakis Michael 517 Main
Dave's Grill 3061 Main
Depot Lunch 459 Dwight
Deraleau's 437 State
Ding Ho Restaurant 47 Ferry
Dinoia Stephen 37 Walnut
Dixie Lunch 1969 Main
Don's Truck Shop 3-5 Columbia ter
Do Nut Bar 390 Dickinson
Dreams Luncheonette 162 State
Dry Bridge Cafe 664 StJames av
Earl's Grill 22 Walnut
Economy Sandwich Shop 806 Main
Elliot Dining Room 31 Maple
ElRancho 1333 Boston rd
Elsie's Cafe Inc 3474 Main
Emery Cafe and Grill 1940 Main
Foley's Cafe 1779-1781 Main
FORBES & WALLACE INC (Top O' the Town Restaurant & Meridian Lunch Bar) 1414 Main c Vernon—See top lines and p 118
Forest Park Restaurant Forest Park
Forest The 682 Sumner av
Frank's Gayette Inc 668 Page blvd
Franklin Restaurant 738 Dwight
Freddy's 627 Columbus av
Georgia Lunch 833 Main
Glendor Cafe Inc 11 Walnut
Gridiron Cafe 161 State
Gus's Lunch 937-939 Main
Hamel Albert 147 Main IO
Hamilakis Spiros 26 Liberty
Hampden Cafe 1949 Main
Handy Lunch The 113 State
Happy Land Restaurant Inc 620 Page blvd
Henry's Diner 145 Lyman
HIGHLAND HOTEL THE Hillman cor Barnes—See p 145
Holcomb's 646 Page blvd
Hollywood Cafe 238 Dwight st ext
HOTEL BRIDWAY 50 Broadway at Bridge opp Greyhound Bus Terminal—See p 146
HOTEL CHARLES 1757 Main—See p 147
HOTEL CLINTON 1976 Main tel 3-3121—See p 144
HOTEL KIMBALL 140 Chestnut—See p 148
Hotis Ernest 479 State
Hudson Lunch 636 Dwight
Hurley Timothy F 257 Chestnut
Husson George D 443 Dickinson
Irish American Cafe Inc 2184 Main
Jean's Restaurant 107 Chestnut
Jefferson Restaurant 2652 Main
Jenning's 1658 Main
JENSEN F G & SONS INC 266 Bridge and factory 75 Temple—See Front Cover
JENSEN'S CANDY BAKERY AND RESTAURANT 266 Bridge—See Front Cover
Jimmie's Grill 1072 Main
Joe's Colonial Cafe Inc 1163-1167 Main
Joe's Log Cabin 2865 Main
John's Restaurant & Cafe 1848 Main
Johnson Howard 1407 Boston rd
Johnson's Cafe 537-539 Main IO
Joyland Snack Bar 1340 Boston rd
Kaiaffas Theodore 2283 Main
Kallaugher Frank J 159 Main IO
Kip's Luncheonette 2893 Main
Lafayette Cafe Inc 2518 Main
Lagos George W 2074 Main
Larry's Lunch 405 Chestnut
Lenox Hotel and Bar 1841 Main
Leon's Lunch 178 Alden
Liberty Lunch Inc 378 Liberty
Lincoln Cafe Inc 307 Dwight
Little King Restaurant 1082 Page blvd
Lorraine Spaghetti Palace 1677 Main
Lyman Cafe 7-9 Lyman
M K Sandwich Shoppe Inc The 804 Worthington
Ma Bromley's Lunch 430 Springfield
Madden's Tavern 236 Worthington
Mahoney Edward J 1029½ State
Makuch Walter 131 Main IO
Mallory's Ice Cream Corp 461 Boston rd
Manhattan Lunch 291 Taylor
Marketos Alexander 17 Wilbraham rd
Mary's Coffee Shop 23 Carew
McQuade's Cafe Inc 144 State
Megas Coffee Shop 894 State
Memorial Golf Course Restaurant 2191 Roosevelt av
MERIDIAN LUNCH BAR Forbes & Wallace Inc 1414 Main cor Vernon —See top lines and p 118
Milk Bar 101 Dwight
Miller's Inc 636 Page blvd
Milner Cafe Inc 568-570 Diwght
Minute Lunch 623 Dwight
Mollyann Restaurant and Sandwich Shop 141 State
Mom's Luncheonette 813 State
Moustakis Mary Inc 659 Dwight
Mutual Diner Inc 1496 State
Myrick Coffee Shop 35 Worthington

5-6 COURT HOUSE PLACE SPRINGFIELD REAL ESTATE EXCHANGE TEL. 3-4825
We Specialize in Real Estate Investments

HAMPDEN SAVINGS BANK
INC. 1852 19 HARRISON AVENUE
Safe Deposit Boxes at Popular Prices
Register Checks For Paying Bills
Cost Only 10c For Each Check Used

Restaurants—continued
National Cafe 1791 Main
National Toddle House Corp 273 State
New Bridge Lunch Inc 60 Vernon
New Columbia Lunch 1339-1343 Columbus av
New England Cafeteria 800 State
New Star Lunch 327 Walnut
New Wonder Bar Inc 171 Lyman
Nuttie Goodie Shoppe 1232 Main
Oakes Hotel The 31 Thompson
Oasis Restaurant 31 Ferry
O'Brien's Cafe 16-20 Sanford
OLD ENGLISH BAR 70 Chestnut—See p 149
Orange Drop Inn 124 Broadway
Oyster Bay Restaurant 328 Dwight
Palm Cafe Inc 1098 Main
Paradise Grill 174 Chestnut
Park Lunch 754 Sumner av
Pasqualini Marshall E 755 Liberty
Patten Stanley B 2831 Main
Pearson's Luncheonette 117 Bridge
Peek Ruby B 847 Dwight
Pete's Lunch 587 Dwight
Pete's Place 112 Walnut
Phil and Stan's Inc 176 Broadway
Pine Point Cafe 139 Boston rd
Pleasant Snack Bar The 174 Main IO
Puritan Restaurant 1697 Main
Rainbow Cafe 2100 Main
Rink The 182-184 Worthington
Rose Bud Luncheonette 973 Main
Rovelli's Restaurant 1396 Boston rd
ROXY LUNCH 1156 Main
Roxy's Cafe 2168 Main
Royal Cafe 2052 Main
Russian-American Cafeteira 719-727 Dwight
Salme Mitcheal S 320 Worthington
Sally's Restaurant 863 Main
Sallyanna Sandwich Shop Inc 34 Harrison av
Sam's Lunch 1851 Main
Scanlon's Luncheonette 1691 Main
Silver Grill Inc 197 Worthington
Snack Bar The 8 New Dwight
Spanish Villa Restaurant & Cafe 1855 Main
Springfield Georgian Inc The 336 Bridge
Star Lunch 50 Taylor
Starlight Inn 867 Boston rd
Station View 70 Liberty
State St Diner Inc 1219 State
Stellas Restaurant 137 Main IO
Stelos John K 403 Dickinson
Sterling Shoppe 319 Dwight
Student Prince Cafe Inc 8-14 Fort
Sugar Bowl 1223 Sumner av
Teddy's Lunch 221 Birnie av
Temple Coffee Shop 28 Maple
Terminal Restaurant 78 Broadway
Thomas Elias P 3196 Main
Thomas Restaurant 1032 Main
TOP O'THE TOWN RESTAURANT FORBES & WALLACE INC 1414 Main cor Vernon—See top lines and p 118
Town Hall Grill Inc 132 State
Tri-Town Cafe 567-569 Main IO
Turf Grill 660 Main
Turner James L 69 Eastern av
Twilight Cafe Inc 153 Main IO
Twin Oaks Grill 707 Boston rd
Union News Company 144 Bridge
Usher Anne V Mrs 64 Eastern av
Varsity Spa 919 State
Vencie Cafe & Pizzeria Inc 956-960 Main
Vis' Luncheonette 687 State
Victoria Restaurant Inc 164 State
Victory Restaurant 1811 Main
Viking Sandwich Shop 1709 Main
Waldorf System Inc 123 Chestnut 1255 and 1553 Main
Walt's Snack Bar 531 Main IO
Waverly Cafe Inc 15 Sanford
Welch's Kenmore Lunch Inc 57 Taylor
Welcome Inc Cafe 1135 State
White Cap Restaurant 2144 Main
White Tower 1605 Main
Willard's Restaurant Inc 141-143 Chestnut
Wimpy's Restaurant 942 Belmont av
Windsor Court Restaurant Inc 818 State
Worthington Cafe Inc 329 Worthing-
"X" Cafe The Inc 459 Dickinson
X Diner 572 Belmont av
X Restaurant & Cocktail Lounge The 505-509 Sumner av
YOUNG MEN'S CHRISTIAN AS-ASOCIAION 122 Chestnut—See p 277
Zollars Evelyn M 145 State

*RESUSCITATOR SERVICE

L & R AMBULANCE SERVICE 449 State tel 9-4867—See p 25

RIBBON MFRS

Ashley Ribbon Co 19 Rutland

*RIGGERS—MOVING AND ERECTING

MANNING M J 180 Spring—See p 272
SULLIVAN J J THE MOVER INC 385 Liberty—See p 268
WRIGHT CHARLES A INC 70 Meadow Agawam tel Agawam Spfd 6-6955—See p 111
WRIGHT ROY M 116 Denver tel 6-5078—See p 112

*RINGS—JEWELRY

NEWELL'S INC 1690 Main—See p 169

*ROACH EXTERMINATORS

ACE SANITATION SYSTEM 1015 Main—See Front Cover

*ROAD SEALING RESURFACING AND REPAIRING

GLEASON ALTON E 1626 Bay at Boston rd—See p 79

*ROAD SERVICE — AUTOMOBILE

HOUGH'S SERVICE STATION (ALA) 283 Carew—See p 56

ROLLING MILLS

Vanadium Alloys Steel Co 240 Plainfield

ROOFERS

Apex Roofing & Siding Co Inc 2849 Main
Appleby Bros 108 Athol
Bond Supply Co 32 Bond
Callahan David H 787 Allen
Carter Roofing Co Inc 31 Park
Duval Leon J 60 Birine av
EAST SPRINGFIELD ROOFING CONTRACTOR 58 Price tel 3-0889—See p 114
FISHER CARL CO INC (general) 42 Wilcox tel 2-7255—See p 253
LABBE PAUL A 364 Westfield West Springfield—See p 1049
McCleary William L Co Inc 41 Colton
Menard Theodore E 267 Orange
Parker Roofing of Longmeadow 49 Ashley
Peterson Chally D 93 Burghardt
POWELL BENJAMIN SONS INC (general) 109-115 Allen—See side lines and p 276
Radding Julius Roofing Co 26 Taylor
SEARS ROEBUCK AND CO 135 Memorial av W Spfd tel 9-3851—See p 119
SHEAFFER H C CO INC (slag slate and tin) rear 30 Eldredge av W Spfd—See p 1049
Tetreault Zenon J 38 Sheldon
YOUNG J O CO INC 36-60 Laurel tel 7-3515—See p 276

*ROOFING CEMENT AND COATING

WALKER T M CO 31 Market—See p 223

*ROOFING CONTRACTORS

EAST SPRINGFIELD ROOFING CONTRACTOR 58 Price tel 3-0889—See p 114

*ROOFING GRAVEL

RUXTON D D CO INC office and plant Chapin Ludlow Mass tel Ludlow 2278 in Spfd Call Enterprise 6217—See p 83

*ROOFING MATERIALS—WHOLESALE

HOYE WARREN F INCORPORATED 75-79 Page Boulevard—See p 84

ROOFING MATERIALS AND SUPPLIES

ANGERS LUMBER COMPANY yard and office 363 Eastern av—See p 177
BOILARD A SONS INC (Bird) 476 Oak IO—See opp Title Page and p 82
DECKER EDWARD S INC cor Franklin and Cass—See top edge and p 178
EAST LONGMEADOW LUMBER CO Crane av East Longmeadow Mass—See p 178
EAST SPRINGFIELD ROOFING CONTRACTOR 58 Price tel 3-0889—See p 114

PERSIAN AND CHINESE RUGS Toros Omartian & Son, Inc. 390 BRIDGE STREET BROADLOOM CARPETS DIAL 6-1531

CITY COAL CO. *Coal - Fuel Oils - Conn. Coke*
Oil Burners - 145 Armory St., Tel. 4-7396

FIELD, EDDY & BULKLEY INSURANCE
1200 MAIN STREET PHONE 4-1112
Policies of Every Kind in All the Best Companies

V. H. BRINN REAL ESTATE
MORTGAGE SERVICE - APPRAISALS - CONSTRUCTION - INSURANCE
TELEPHONES: 4-0781 4-1946
Room 319 115 State Street

Roofing Materials and Supplies—continued

LEMOINE R H INC 163 Lyman—See p 125
LUCIA LUMBER COMPANY Silver Agawam Mass tel Spfd 6-7286—See p 182
LYNCH H F LUMBER CO 366 Memorial av West Spfd tel 9-4781—See p 179
NIMS B D LUMBER CO 253 Baldwin West Springfield—See p 180
Roofers Supply 183 Liberty
ROY J G LUMBER CO 861 Meadow Chicopee tels Chicopee 1180 and Springfield 3-1249—See p 175
SPEAR LUMBER CO INC PO Box 33 Feeding Hills Mass yard West Suffield Conn tel Windsor Locks 2-5319—See p 180
Tilo Roofing Co Inc 20 Arch
VADNAIS LUMBER COMPANY INC 1023 Page blvd—See p 181
VALENTINE LUMBER & SUPPLY CO 102 Albany—See p 181

*ROOFING AND SHEET METAL CONTRACTORS

MORRIS ROOFING 10 Ryan ct tel 4-2378

*ROOMING HOUSES

(See Furnished Rooms)

*ROOMS

HOTEL CLINTON 1976 Main tel 3-3121—See p 144

ROSIN MFRS

Shawinigan Resins Corp 644 Monsanto av IO

*RUBBER BELTING

HOPE RUBBER CO INC 833 Chicopee Willimansett tel Holyoke 7326 mail address PO Box 387 Holyoke—See p 247

*RUBBER DIES

CITY STAMP WORKS (for corrugated box mfrs) 317 Dwight tel 7-1697—See p 256

*RUBBER FOOTWEAR MFRS

HOPE RUBBER CO INC 833 Chicopee Willimansett tel Holyoke 7326 mail address PO Box 387 Holyoke—See p 247

RUBBER GOODS—DEALERS

FOSS W J COMPANY (mechancial) 112-116 Broadway—See p 150

RUBBER GOODS—MFRS

Griffin Rubber Co 14 Schuyler
HOPE RUBBER CO INC 833 Chicopee Willimansett tel Holyoke 7326 mail address PO Box 387 Holyoke—See p 247

*RUBBER TILE

SHALEN AND KONOVER INC 808 State at Winchester sq tel 9-2514—See p 134

RUBBER AND STEEL STAMPS—MFRS AND DEALERS

CHILDS R P STAMPS CO (319) 1613 Main tel 3-1211—See p 254
CITY STAMP WORKS 317 Dwight tel 7-1697—See p 256
Smith Mfg Corp 34 Front
Spencer Stamps Co (502) 29 Worthington
SPRINGFIELD STAMP AND DIE CO INC 329 Dwight—See side lines and p 257

*RUG CLEANING AND RENOVATING

(See also Carpet and Rug Cleaners and Layers)

MARKARIAN & MARKARIAN INC 201 Dwight c Harrison av tel 7-1227—See side lines
OMARTIAN TOROS & SON INC (domestic and oriental) 390 Bridge tel 6-1531—See side lines
PARK CLEANERS & DYERS INC 106 Kensington av—See foot lines and p 91
PROCTOR-CARING INC 31 Hillman—See p 136
STEVENS INC OF SPRINGFIELD MASS 828 State tel 3-0416—See p 248
SUPERIOR RUG CLEANING CO 247 Hancock cor Green tel 3-8915—See p 27
YENIAN CHARLES CO INC THE 57 Pearl tel 7-0368—See p 249

RUG DEALERS

(See also Carpets Rugs and Floor Covering)

ACE RUG CO 70 Locust—See p 248
MARKARIAN & MARKARIAN INC 201 Dwight c Harrison av tel 7-1227—See side lines
OMARTIAN D K & SONS CO 226 Worthington
OMARTIAN TOROS & SON INC 390 Bridge tel 6-1531—See side lines
Piligian Bros Inc 955 Boston rd
PROCTOR-CARING INC 31 Hillman—See p 136
RETAIL FURNITURE WAREHOUSE INC 1651 Riverside W Spfd—See p 137
SHALEN AND KONOVER INC 808 State at Winchester sq tel 9-2514—See p 134
STEVENS INC OF SPRINGFIELD MASS 828 State tel 3-0416—See p 248
WHITE RUG COMPANY 1123 State—See foot lines
YENIAN CHARLES CO INC THE 57 Pearl tel 7-0368—See p 249

*RUG DYEING

SUPERIOR RUG CLEANING CO 247 Hancock cor Green tel 3-8915—See p 247

*RUG FINISHERS

WHITE RUG COMPANY (binding and overcasting) 1123 State—See foot lines

*RUG IMPORTERS

OMARTIAN TOROS & SON INC 390 Bridge tel 6-1531—See side lines

*RUG REPAIRING

ACE RUG CO 70 Locust—See p 248
OMARTIAN TOROS & SON INC 390 Bridge tel 6-1531—See side lines
STEVENS INC OF SPRINGFIELD MASS 828 State tel 3-0416—See p 248
SUPERIOR RUG CLEANING CO 247 Hancock cor Green tel 3-8915—See p 247
WHITE RUG COMPANY 1123 State—See foot lines
YENIAN CHARLES CO INC THE (oriental and domestic) 57 Pearl tel 7-0368—See p 249

*RUG SHAMPOOING

CITY DYE WORKS 1159 State—See p 90
PIONEER VALLEY LAUNDRY INC 137 Main Dial 2-1112—See p 171
SUPERIOR RUG CLEANING CO 274 Hancock cor Green tel 3-8915—See p 247
YENIAN CHARLES CO INC THE (also cleaning) 57 Pearl tel 7-0368—See p 249

*RUG STORAGE

MARKARIAN & MARKARIAN INC 201 Dwight c Harrison av tel 7-1227—See side lines
OMARTIAN TOROS & SON INC 390 Bridge tel 6-1531—See side lines
SPRINGFIELD STEAM CARPET CLEANING CO 504 St James av tel 2-8113—See p 92
STEVENS INC OF SPRINGFIELD MASS 828 State tel 3-0416—See p 248

*RUG AND CARPET CLEANERS

SPRINGFIELD STEAM CARPET CLEANING CO 504 St James av tel 2-8113—See p 92
SUPERIOR RUG CLEANING CO 247 Hancock cor Green tel 3-8915—See p 247

*RUGS AMERICAN—ORIENTAL

OMARTIAN TOROS & SON INC 390 Bridge tel 6-1531—See side lines
STEVENS INC OF SPRINGFIELD MASS 828 State tel 3-0416—See p 248
WHITE RUG COMPANY 1123 State—See foot lines

*RUGS—ORIENTAL

OMARTIAN TOROS & SON INC 390 Bridge tel 6-1531—See side lines
PROCTOR-CARING INC 31 Hillman—See p 136
STEVENS INC OF SPRINGFIELD MASS 828 State tel 3-0416—See p 248
YENIAN CHARLES CO INC THE 57 Pearl tel 7-0368—See p 249

Residential Heating and Air Conditioning
W. C. LINE CO., INC.
586 Riverdale St., W. Spfd., Mass., Tel. 6-6357
MFRS. DUCTS & FITTINGS

PRESTON and OLMSTEAD, Inc.
"SPRINGFIELD'S LEADING INSURANCE OFFICE"

*RUGS CARPETS AND FLOOR COVERINGS

ACE RUG CO 70 Locust—See p 248
HOSKIN RUG CO 929 Main tel 4-8086—See foot lines

*SAFE COMBINATIONS CHANGED

GIFFORD A W CO 3 Lyman—See p 173

SAFE DEPOSIT VAULTS

HAMPDEN SAVINGS BANK 19 Harrison av—See top lines and p 67
SPRINGFIELD NATIONAL BANK 1531 Main 526 Sumner av 794 State 14 Main IO and 473 Longmeadow Longmeadow—See p 62
SPRINGFIELD SAFE DEPOSIT AND TRUST CO 127-131 State tel 7-4321—See insert opp name Alphabetical Directory and p 63
THIRD NATIONAL BANK AND TRUST COMPANY OF SPRINGFIELD 1391 Main—See insert opp name Alphabetical Directory and p 64
UNION TRUST COMPANY OF SPRINGFIELD MASSACHUSETTS 1351 Main branches 3316 Main and 613 Page blvd Drive-In Bank rear Main off New St—See insert opp name Alphabetical Directory and p 65
WEST SPRINGFIELD TRUST COMPANY 85 Elm West Spfd—See insert tabbed W Spfd and p p 66

*SAFE EXPERTS

GIFFORD A W CO 43 Lyman—See p 173

*SAFES—SALES AND SERVICE

GIFFORD A W CO 43 Lyman—See p 173

*SALT—WHOLESALE

CHEMICAL CORPORATION THE 54 Waltham av—See p 89

SALVAGE COMPANIES

Home City Salvage Co rear 64 Napier
Nowak J C & Bros 333 Columbus av
Springfield Salvage Co 90 Fisk av

*SAMPLE MAKERS

BERKSHIRE PLASTICS CO INC (plastic) 147 Shaker rd E Longmeadow (6 miles S E of Springfield Mass) tel LA 5-2294—See p 200

*SAND CASTINGS

HAMPDEN BRASS AND ALUMINUM CO 262 Liberty—See p 188

*SAND AND GRAVEL—WASHED

RUXTON D D CO INC office and plant Chapin Ludlow Mass tel Ludlow 2278 in Spfd call Enterprise 6217—See p 83

SAND AND GRAVEL DEALERS

BALDARELLI A CORPORATION Robbins rd off Cottage East Springfield—See p 82
BAXTER J E 1703 Page blvd—See p 80
BOILARD A SONS INC 76 Oak IO—See opp Title Page and p 82
CONSTRUCTION SERVICE INC 999 Page blvd—See p 83

*SANDER AND WAXER RENTALS

MORRISSEY BROTHERS COMPANY 141 Main IO and 36 Oak IO tel LI 3-3301—See p 140

*SANITARIUMS

Baker's Rest Home 38 Warner
Buscall Nursing Home 235 Pine
Cheerful Hearth Guest 99 School
Derose Convalescent Home 85 Princeton
Duquette Rose A R Mrs 69 Bowdoin
Gustafson Charles S 103 Bowdoin
Hillcrest Convalescent Home The 14 Northampton av
Hilltop Nursing Home 103 Bowdoin
Hines Mrs Rest Homes 132 Garfield
Rest Home The 1566 Allen
St James Avenue Convalescent 890 St James av
Schntizer Evelina M 52 Wellington
Smith Irene M Mrs 111 Euclid av
Thompson-Rock 27-29 Dartmouth

SASH WINDOWS DOORS AND TRIM

ANGERS LUMBER COMPANY yard and office 363 Eastern av—See p 177
Bristol Engineering Co 21 Riverview
Brockway-Smith-Haigh-Lovell Co (whol) 42 Waltham av
DECKER EDWARD S INC cor Franklin and Cass—Stt top edge and p 178
Dwight Sales Corporation 34 New Dwight
General Manufacturing Corp 334 Chestnut
Interstate Storm Window Co 693 Dwight
Merrill Howard E Co 13½ Locust
VADNAIS LUMBER COMPANY INC 1023 Page blvd—See p 181
VALENTINE LUMBER & SUPPLY CO 102 Albany—See p 181
WALKER T M CO 31 Market—See p 223

SAUSAGE MFRS

Carando Peter F 518-524 Worthington
Zonin C Co Inc 18 Winthrop

*SAVINGS ACCOUNTS

HIGHLAND CO-OPERAIVE BANK 834 State branches 3 Elm and 36 Oak IO—See p 71

*SAVINGS BANKS

(Banks for Savings Only)
(See also Banks and Trust Companies)

CHICOPEE FALLS SAVINGS BANK 91 Main Chicopee Falls tel 638
HAMPDEN SAVINGS BANK 19 Harrison av—See top lines and p 67
SPRINGFIELD FIVE CENTS SAVINGS BANK THE 1319 Main—See insert opp Five Cents Savings Bank Alphabetical Directory
SPRINGFIELD INSTITUTION FOR SAVINGS main office 63 Elm Forest Park office 561 Summer av at the X—See insert opp Institution for Savings Alphabetical Director and p 68
WEST SPRINGFIELD BRANCH OF WESTFIELD SAVINGS BANK 120 Elm W Springfield main office 100 Elm Westfield—See p 69
WESTFIELD SAVINGS BANK 120 Elm W Spfd main office 100 Elm Westfield—See p 69

*SAVINGS BANKS—LIFE INSURANCE

SPRINGFIELD FIVE CENTS SAVINGS BANK THE 1319 Main—See insert opp Five Cents Savings Bank Alphabetical Directory
SPRINGFIELD INSTITUTION FOR SAVINGS main office 63 Elm Forest Park office 561 Sumner av at the X—See insert opp Institution for Savings Alphabetical Directory

*SAVINGS DEPARTMENT—COMMERCIAL BANKS

SECURITY BANKING COMPANY 1665 Main tel 4-5661—See p 73
WEST SPRINGFIELD TRUST COMPANY 85 Elm West Spfd—See insert tabbed W Spfd and p 66

SAVINGS AND LOAN ASSNS

SPRINGFIELD BRANCH WORCESTER FEDERAL SAVINGS AND LOAN ASSOCIATION 1243 Main tels 7-1336 6-4269 6-6695—See p 204
SPRINGFIELD CO-OPERATIVE BANK 81 State—See p 72
SPRINGFIELD FEDERAL SAVINGS AND LOAN ASSOCIATION 117 State
Union Federal Savings & Loan Assn Springfield Branch 95 State
WEST SPRINGFIELD CO-OPERATIVE BANK 37 Elm W Spfd—See p 1038

SAW FILERS SETTERS AND REPAIRERS

General Saw Co 1163 Dwight
Plouf Joseph 358 Walnut

SAW MFRS AND DEALERS

AMERICAN SAW & MFG CO 67-71 Boylston—See p 192

TELEPHONE 3-5111 D. J. ST. GERMAIN & CO. SUITE 501
ESTABLISHED 1924 — INVESTMENTS OF DISTINCTION 1490 MAIN ST.

REAL ESTATE
RENTALS
APPRAISALS
A. C. WHITE, JR., REALTOR
496 Bridge St. Telephone 2-5109
INSURANCE
PROPERTY MANAGEMENT
MORTGAGE LOANS

GENERAL INSURANCE **MacDONALD & JOHNSON, Inc.** TELEPHONE 6-5461
(607-608-609-610) 1387 MAIN STREET

SAPELLI CONSTRUCTION CO., INC. Phones 2-1057 2-4736
530 ST. JAMES AVENUE
Contractors - Masons
Carpenters - Builders

Saw Manufacturers and Dealers—continued

SPARTAN SAW WORKS INC 152 Fisk av—See p 193

Springfield Saw Co 3139 Main

SAW MILLS

(See also Planing Mills)

SPEAR LUMBER CO INC PO Box 33 Feeding Hills Mass yard West Suffield Conn tel Windsor Locks 2-5319—See p 180

*SAWS—BAND

AMERICAN SAW & MFG CO 67-71 Boylston—See p 192

SPARTAN SAW WORKS INC 152 Fisk av—See p 193

*SAWS HACK

AMERICAN SAW & MFG CO 67-71 Boylston—See p 192

SPARTAN SAW WORKS INC 152 Fisk av—See p 193

SCALE DEALERS

Toledo Scales Co 194-196 Chestnut

SCALE MFRS

Gillis James H 24 Foster

SCALE REPAIRING AND TESTING

National Scale Co 43 Mill

*SCALP TREATMENTS

(See Beauty Shops)

*SCHOOLS—ACCOUNTANCY

GAUGH SCHOOL OF BUSINESS THE (Pace System) 2d fl 182 State tel 6-3366—See p 250

WESTERN NEW ENGLAND COLLEGE 114 Chestnut—See opp inside Back Cover

SCHOOLS—BUSINESS

GAUGH SCHOOL OF BUSINESS THE 2d fl 182 State tel 6-3366—See p 250

WESTERN NEW ENGLAND COLLEGE 114 Chestnut—See opp inside Back Cover

*SCHOOLS—COMMERCIAL

GAUGH SCHOOL OF BUSINESS THE 2d fl 182 State tel 6-3366—See p 250

*SCHOOLS—EVENING

GAUGH SCHOOL OF BUSINESS THE 2d fl 182 State tel 6-3366—See p 250

WESTERN NEW ENGLAND COLLEGE 11 Chestnut—See opp inside Back Cover

*SCHOOLS—PRIVATE

BARKER'S MISS SCHOOL (Country Day Plan) 309 Central tel 2-3057 See p 251

*SCHOOLS—TECHNICAL

WEST NEW ENGLAND AND COLLEGE 114 Chestnut—See opp inside Back Civer

*SCHOOLS—TUTORING

SPRINGFIELD SUMMER TUTORING SCHOOL 114 Chestnut—See opp inside Back Cover

SCHOOLS AND COLLEGES

American International College 170 Wilbraham rd

Baldwin Secretarial School 303 Maple

BARKER'S MISS SCHOOL (Country Day Plan) 309 Central tel 2-3057—See p 251

Beauregard's Mme School of Music (402) 1634 Main

Belmont Driving School Inc 39 D-wight

Bennett Private Secretarial School (620) 1200 Main

Cathedral Grammar School 34-40 Elliot

Cathedral High School 63 Elliot

Colonial School of Tool Design Inc 353 Dwight

Comptometer School (808-809) 145 State

Elvin Studio Crafts The 837 State

Fashion Art School (330) 1694 Main

Forest Park Auto School 39 Dorest

GAUGH SCHOOL OF BUSINESS THE 2d fl 182 State tel 6-3366—See p 250

Hebrew Institute 61 Massasoit

Holy Name Parochial School 35 Alderman

Home Correspondence School The (226) 29 Worthington

Immaculate Conception School Kopernik IO

International Accountants (216) 115 State

International Correspondence Schools (515) 1537 Main

International Young Men's Christian Assn College 263 Alden MacDuffie School for Girls Inc The 182 Central

MtCarmel School 42 Margaret

Our Lady of the Rosary 334 Franklin

Our Lady of the Sacred Heart & School 52 Rosewell av

Park Edge Secretarial School 187 Sumner av

Sacred Heart High School 34 Linden

Sacred Heart School 27 Everett

StAloysuis French School 279 Worcester IO

St Joseph's Normal College 62 Elliot

StJoseph's Parochial School 1259 Columbus av and 43-49 Edwards

StMatthew's Parochial School 197 Main IO

St Michael's School 42 Elliot

St Thomas Aquinas 22 Waverly

School of the Holy Name 335 Dickinson

Seventh Day Adventist School Central c Beech

Splaine's Auto School 262 Locust

SPRINGFIELD CIVIL SERVICE AND COMMERCIAL SCHOOL (505-515) 145 State—See p 251

Springfield Hebrew Day School 29 Oakland

Springfield Hebrew Institute 555 Chestnut

Springfield Summer Tutoring School 114 Chestnut

United Hebrew Schools 29 Oakland

WESTERN NEW ENGLAND COLLEGE 114 Chestnut—See opp inside Back Cover

SCIENTIFIC INSTRUMENTS—MFRS

Engineered Products & Research Co 2d fl 3 Hampden

SCRAP IRON AND METALS

C & C JUNK CO 207 Sharon tel 4-1787

Ehrlich Moses Iron & Metal Co main office and yard 340 Taylor

Freedman Joseph Co Inc 64-68 Ferry

Goodman H & Sons rear 96 Ferry

HAMPDEN METAL AND WIPER CO rear 83 Charles tel 7-0676

BAY STATE TOOL AND MACHINE CO 12 Albany—See p 202

Bund Mfg Company 1897 Columbus av

Condon Manufacturing Co 260 Worcester IO

Froiland Mfg Co Inc 430 St James av

Herlihy Tool Co 1 Fernwold

Wilco Screw Machine Products 344 Front IO

SCREENS—PORCH—WINDOW DOOR

Cushing Charles H 51 Oregon

MEYER CO THE 100 Alderman—See p 61

SWETT BROS HEATING & APPLIANCE CO office and sales rooms 78 Island Pond rd tel 7-0293—See p 216

*SCREENS AND STORM WINDOWS—COMBINATION

EASTERN STATES STORM WINDOW INC 452 and 462 Main West Springfield tels 6-3002—9-2140 and 9-7820—See p 261

SCREW MACHINE PRODUCTS

Arrow Automatic Proucts 616 Berkshire av

*SCREW THREAD INSERTS

TARBELL J C ASSOCIATES INC (Heli-Coil) 6 Park tel 7-5381—See p 184

*SEALS—NOTARIAL AND CORPORATION

CHILDS R P STAMPS CO (319) 1618 Main tel 3-1211—See p 254

CITY STAMPS WORKS 317 Dwight tel 7-1697—See p 256

See **DEVENS REALTY CO.** FOR A HOME OR MORTGAGE LOAN
31 ELM STREET 'TEL. 9-1513

1490 MAIN STREET **SPRINGFIELD FINANCE CO., INC.** Tel. 4-3193
General Loans – Springfield Acceptance Co. – Auto Financing

*SEAT COVERS—AUTOMOBILE

ROBINSON AUTO BODY CO 10 Fremont—See p 50

*SECRETARIAL SCHOOLS

GAUGH SCHOOL OF BUSINESS THE 2d fl 182 State tel 6-3366—See p 250
SPRINGFIELD CIVIL SERVICE AND COMMERCIAL SCHOOL (505-515) 145 State—See p 251

SEEDS—RETAIL

(See also Florists)

CARLISLE HARDWARE CO (and whol) main stores 1548 Main 329 High Holyoke branches 1208 Main 132 Bridge 654 Page blvd 788 State 522 Sumner av 32 Oak IO 82 Elm W Spfd 96 Main C Falls 7 N Main Thompsonivlle Conn 120 Main Windsor Locks Conn—See p 139
HALL'S HARDWARE CO 811 State —See p 140
LANE A J CO THE 117 Gardner—See p 93

*SEPTIC TANK MFRS

ART CEMENT PRODUCTS COMPANY 1701 Page Blvd—See p 252

*SEWER BUILDERS AND CONTRACTORS

GAGLIARDUCCI TONY A & SONS (and cesspools) office and yard 227 Mill tels 4-0219—6-7594—See p 99
RYLAND THOMAS P CO (sewer stoppage cleared) 67 James tel 4-7943—See p 107

SEWER CLEANERS

Electric Roto-Rooter Sewer Service 100 Oakland

*SEWER PIPE

COOK BUILDERS' SUPPLY CO 850 Memorial av W Springield tel 2-3193—See p 203

SEWING MACHINE DEALERS

Easy Sewing Machine Co Inc 857 Main
Griswold's 70 Vernon
Kenyon Robert H 468 Main
Kenyon Robert H Sewing Machine 619 Sumner av
LEMOINE R H INC 163 Lyman—See p 125
Newman Sewing Machine Co 55 Taylor
Singer Sefwing Center 1337 Main
STEIGER'S HOME APPLIANCE DIVISION 161 Bridge —See p 126

SEWING MACHINE REPAIRERS

LEMOINE R H INC 163 Lyman—See p 125
Pfaff Sales and Service 714 Sumner av

*SHARPENING

(See Grinding and Sharpening)

*SHEET METAL EQUIPMENT

SPRINGFIELD AUCTION CO 769 Dwight—See p 190

SHEET METAL WORKERS

Bancroft Sheet Metal Corp 66 Bancroft
DICKSON CLEMENT A 34 Tyler tel 3-3573—See p 141
FISHER CARL CO INC (light and heavy gauge) 42 Wilcox, tel 2-7255 —See p 253
Fletcher & Co 12 Hayden av
Freedman A L Inc 465 Taylor
Grant Alexander & Son Inc 215 Page blvd
Grazio Bros Inc 616 Berkshire av
Hampden Cornice Works Inc 218 St James blvd
Kingston William J 21 Florence
LABBE PAUL A 364 Westfield West Sringfield—See p 1049
M & M Sheet Metal Co 12 Hayden av
MILLER A G COMPANY (Industrial) 53 Batavia tel 2-9297—See p 255
Quimette Peter Inc 58 Carew
POWELL BENJAMIN SONS INC 109-115 Allen—See side lines and p 276
Royal Metal Works 67 Wilbraham rd
SHEAFFER H C CO INC rear 30 Eldrige av W Spfd—See p 1049
Springfield Ventilating Works 137 Armory
Stein Metal Co 299 Chestnut
WELLMAN ELMER G & SON 112 White tels 2-3514 and 4-2258—See p 216

SHEET METAL & ROOFING CONTRACTORS

RUBIN'S SHEET METAL & ROOFING CO INC 57 Vine tel 3-5407

*SHEET METALS

HOYE WARREN F INCORPORATED (Wholesale) 75-79 Page Boulevard—See p 84

*SHEET STEEL WORKERS

WALSH HOLYOKE BOILER WORK DIV 110 Appleton n Mechanic Holyoke Mass—See p 196

*SHELVING—STEEL

INDUSTRIAL EQUIPMENT AND SUPPLY CO 419-425 Main—See p 151

*SHINGLES

ANGERS LUMBER COMPANY yard and office 363 Eastern av—See p 177
DAY LUMBER CORPORATION office and yard 45 Fisk av—See p 177

*SHINGLES—WHOLESALE

HOYE WARREN F INCORPORATED 75-79 Page Boulevard—See p 84

*SHIPPING BOXES—CORRUGATED

GENERAL FIBRE BOX COMPANY Palmer n Circuit av W Spfd PO Box 310 Spfd—See p 196

*SHIPPING CONTAINERS—CORRUGATED—MFRS

NEW ENGLAND CONTAINER CO factory and general offices Meadow n McKinstry av Willimansett mail address Chicopee tels Holyoke 6437 Spfd 2-3640 and 2-9573—See p 197

*SHIPPING ROOM SUPPLIES

Alles Supply Co 128 Taylor
FRANK BROS PAPER CO INC 49-51 Hampden tel 6-6354—See p 225
UNITED SALES CO THE (211-212) 121 Lyman

SHOE DEALERS—RETAIL

Adams Shoes Inc 1164 Main
Arnold's Foot Health Shoe Store 327 Bridge
Baker J Factory Shoe Outlet 837 State
Becker Max M 1980 Main
Boston Sample Shoe Store 1011 Main
BRIGHAM D H & COMPANY 1365 Main—See p 121
Brooslin Shoes Inc 537 Belmont av
Burton Shoe Co Inc 2042 Main
Carter's Shoe Inc 1236 and 1680 Main
Case Edwin Shoe The (413) 1537 Main
Childs Thomas S Inc 280 Bridge
Colt Shoes Inc 326 Dwight
Crosby Shoes 1550 Main
Davids Inc of Springfield 1607 Main
DeAngelis John 350½ Walnut
Downey James J 1902 Main
FORBES & WALLACE INC (women's and children's) 1414 Main c Vernon—See top lines and p 118
Harlan's 119 Worthington
HAYNES & CO INC 1502 Main—See p 92
Health Spot Shoe Shop 101 Worthington
Joel's Shoes 296 Bridge
Kays-Newport 1346 Main
Leon's Jarman Shoe For Men 1599 Main
Manning-Armstrong 309 Bridge
McAn Thom 1448 and 1611 Main
Morse & Haynes Co Inc 1444 Main
Morton's 1564 Main
Polunsky Isaac 39½ Walnut
Regal Shoe Co 1614 Main
Rottner Louis 160 Hancock
Scholl Dr Foot Comfort Shop 320 Dwight
Shoe Box 1245 Main
Smith Abraham 91 Sumner av
Spencer Shoe Store 1571 Main
Square Store 817 State
STEIGER ALBERT COMPANY 1477-1479 Main—See top lines and p 120
Stetson Shoe Shop 323 Bridge
Sundial Shoes (307) 1490 Main
Treadeasy Shoe Shop 331 Bridge
White A O Inc 1628 Main

Bunker "C" #6 FUEL OIL | JIM GRIFFIN INC. Tels. 2-9471 - 2-9472 Holyoke, Mass.

PUNDERSON COAL CO. COAL-OIL-COKE - 145 State St., Tel. 4-5631
DELCO OIL BURNERS - *Sales and Service*

FIELD, EDDY & BULKLEY
1200 MAIN STREET
PHONE 4-1112
AETNA
Insurance Service

PINE POINT MOTOR SALES, INC. Studebaker 1566 State Street Springfield, Mass. TEL 7-4335
SALES SERVICE PARTS

Shoe Dealers—Retail—continued
Wilson's Shoes Inc 1488 Main
Yates George Shoes for Men 1626 Main

SHOE DEALERS—WHOLESALE AND JOBBERS

Corbert Louis W (301) 33 Lyman
Shaw M T Shoe Co of New England 162 Chestnut

SHOE MFRS—GOODS AND SUPPLIES

Shoe Mfg Supplies 65 Oswego

SHOE REPAIRERS

Al's Shoe Service 4 E dendale
Amato Antonio 20 Eastern av
Arno Dominich J 976 Main
Aslan Bros 6 New Dwight
Belanger Amos G 170 Main IO
Bell Shoe Repair System 314 Dwight
Bob's Shoe Repairing 605½ Dickinson
Boucher Alfred J 320 St James av
Bruno Rosina Mrs 1046 Main
Bumbaca Frank 1042 Main
Charko Myrig 224 Dickinson
Charkoudian Karekin N 206 Wilbraham rd
Chechile Anthony 915 Belmont av
Chica Joseph A 18 Walnut
Custom Shoe 583 Liberty
Cutini Anthony G 7 Libcar
Diamond Morris 762 Dwight
Diligia R Joseph 7 Rimmon av
DiSanti Alphonse 405 Dickinson
Duncan William H 3136 Main
Eastern Shoe Repair Co 306 Bridge
Fein Barnett 158 Hancock
Furnier Germain 612 Carew
George Shoe Repair 95 Broadway
Georgini Italo 2192 Main
Gordon Kivee C 363 Chestnut
Gozzi Joseph V 385 Belmont av
Gozzi Sam 160 Catharine
Greco Antonio 13 Locust
Grzebieniowski Paul 51 Main IO
Harrison Shoe Service Co 36 Harrison av
Jansizian John 36½ Oak IO
Keane Joseph J 502 Armory
Lannon Milton 793 State
Lanzaro Michael 682 Belmont av
London Morris 1207 Dwight
Lundy Nathan 665 Dwight
Macri Josph F 812 Main
Marchese Vincent 444 Worthington
Marchese Vincent 8 Johnson
Martone Andrew H 778½ State
Massachusetts Shoe Repair 662 Main
Mazontl Anthony 168 State
Michaels Charles 421 Newbury
Mientka Michael J 2533 Main
Modern Shoe Rebulding 439 Chestnut
National Shoe Repair Inc 2533 Harrison
North End Shoe Repair 1266 Dwight
Pagella Battista 292 Franklin
Paramount Shoe Service 6 Lyman
Pioneer Shoe Repair Shop 1966 Main
Plotkin Isadore 6 E Hooker
Queen Shoe Repair 194 Hancock
Reliable Shoe Repairing Co 250 Worthington
Rubin Israel 1189 Dwight
Ruscio Frank 826 Worthington
Russo Louis D 1031 State
Silvestri James 175 Pine
Smith Max A 913 Dwight
Stambovsky Harry 197½ Pine
State Shoe Repairing 1083 State
Stichi James 529 Belmont av
Terzi John 124 Eastern av
United Shoe Repair Co Inc 101 Worthington
Victor's Shoe Repair 2477 Main
Victory Shoe Repair Shop The 169½ White
Villani Anthony 435 White
Zawada Feliks 29 Enfield IO

SHOE SHINERS

Adams Soterios D 140 Chestnut
Androniotos George D 1179 Main
Burt Smith 707 Dwight
Demetropoulos Charles 125 State
Midget Shoe Shine 2156 Main
New York Shoe Shine Parlor 2000 Main
Palombella Pasquale 57 Liberty
Phoinix Boot Black 1668 Main
Robinson Joseph 710 Dwight
Williamson James 2d fl 144 Bridge
Wozniak Joseph 741 & 743 Main

SHOPPING SERVICE

Dale System Inc (215) 196 Worthington

*SHOW CASES

TEN BROECK W R (345-351) 196 Worthington tel 4-3553—See p 170

*SIDEWALK CONTRACTORS

DALEY T A & SONS 274 Armory—See p 104
GAGLIARDUCCI TONY A & SONS (flagstone brick and concrete) office and yard 227 Mill tels 4-0219 6-7594—See p 99

*SIDEWALKS AND DRIVEWAYS

SIANO L & SON 83 Acushnet av

*SIDEWALL

EAST SPRINGFIELD ROOFING CONTRACTOR 58 Price tel 3-0889—See p 114

*SIDING

LEMOINE R H INC 163 Lyman—See p 125

*SIGN MFRS

MARCUS LEONARD H INCORPORATED 151 Dwight—See p 253

SIGN PAINTERS AND MFRS

A B C Signs 15 Taylor
Agnoli Sign Co Inc 734 Worthington
Arbour Roland A 34 Mass av
Balboni Anthony F (2d fl) 1247 Main
Bryant Israel 85 10th
Burger Charles E 380 Worthington
George Sign Shop 330 Worthington
Griffin Co 330 Worthington
Griffin John E 87 Bridge
Puffer Sign Service (303) 137½ State
Radding Signs 130 Union
Stevens Sign Co 447 State
Wilder-Rich Co (212) 44 Taylor

*SIGN POLISHERS

ATLAS WINDOW CLEANING CO INC 1051 Main tel 6-3397—See p 275
HAMPDEN WINDOW CLEANING CO INC (6) 109 Worthington tel 4-3717—See p 276

SIGN AND CARD WRITERS

Crimi Emmett P (408) 1570 Main

*SIGNATURE LOANS

PUBLIC LOAN COMPANY (317) 1570 Main tel 3-6607—See p 172

*SILVER PLATING

(See Platers)

*SILVERWARE

FREDERICK'S JEWELERS INC 1563 Main—See p 165
KITTREDGE M J INC 1354 Main—See p 166
KLEMPNER H CO 60 Vernon tel 3-3861—See p 167
NEWELL'S INC 1690 Main—See p 169
TRUE BROTHERS INC 1390 Main and 6 Pynchon—See p 168

SKATE MFRS

Carlson John & Sons Inc basement 12 Cass

*SLATE

(See Building Materials and Supplies)

*SLATE ROOFERS

SHEAFFER H C CO INC rear 30 Eldright av W Spfd—See p 1049

SLIP COVERS

Alvaro Roma I 17 Beaumont
Auto Craft Fafrics 74-76 Wilcox
Autotrim Co 693 Columbus av
SCHULTZ FRANK & SON 886 State tel 6-1104—See p 273

*SLUICE GATES

CHAPMAN VALVE MANUFACTURING CO THE 203 Hampshire IO—See p 195

*SNOW PLOWING AND REMOVAL

GAGLIARDUCCI TONY A & SONS office and yard 227 Mill tels 4-0219—6-7594—See p 99

*SNOW PLOWS

TAPLIN F C CO (for cars and trucks) 472 Bridge opp Hotel Kimball—See p 230
WALSH HOLYOKE BOILER WORKS DIV (mfrs) 110 Appleton n Mechanic Holyoke Mass—See p 196

SOAP MFRS•

Perkins Soap Co 210 Albany

● AMERICAN ORIENTAL
● WILTONS
● AXMINSTERS
● BROADLOOM, Wall to Wall
WHITE RUG CO.
1123 State St. - Springfield, Mass.
TELEPHONE 2-8058
● EXPERT REPAIRING
● MACHINE BINDING
● OVERCASTING
● FRINGING

Sales — Rentals 'Mortgage Loans EDW.' J. MURPHY CO., INC. - REALTORS Management Appraisals
1537 MAIN STREET - Telephones 3-3147, 3-3148

*SOAP POWDER MFRS
CHEMICAL CORPORATION THE Waltham av—See p 89

*SOAP—BULK
CHEMICAL CORPORATION THE 54 Waltham av—See p 89

SOCIAL SETTLEMENTS
East Church Commnnty House 60 Bowles pk
Forest Jark Center 35 Oakland
Salvation Army Hunter Place Corps 38-40 Hunter pl
Trinity Community House 361 Sumner av

*SOCIETIES
(See Associations Clubs and Societies)

SODA FOUNTAIN SUPPLIES
Soda Fountain Products Co 19 Locust

*SODA WATER MFRS
(See also Bottlers—Carbonated Beverages and Beverage Mfrs)
COUNTRY CLUB SODA CO INC 42 Emery—See p 7

*SOLARIUMS
YOUNG MEN'S CHRISTIAN ASSOCATION 122 Chestnut—See p 277

*SOUND FILMS AND EQUIPMENT
MOVIE CENTER 7 Pearl tel 7-3552 —See p 205

SOUND RECORDING SYSTEMS
Springfield Sound Co 768-772 Worthington
VERNON'S RADIO & SOUND SERVICE 46 Walnut tel 6-5934—See p 265

*SPECIAL CASTINGS
TARBELL J C ASSOCIATES INC 64 Park tel 7-5381—See p 184

*SPECIAL MACHINERY MFRS
GENERAL MOLD AND TOOL CO INC 876 Bay tel 9-3614—See p 201
PRODUCTION TOOL & DIE CO INC 572 St James av—See p 194

SPORTING GOODS—RETAIL
Alling Rubber Co The 174 Worthington
Bassell M P 1864 Main
Bassett's Bait and Boat Co 46 Berkshire av
CARLISLE HARDWARE CO (and whol) main stores 1548 Main 329 High Holyoke branches 1208 Main 132 Bridge 654 Page blvd 788 State 522 Sumner av 32 Oak IO 82 Elm W Spfd 96 Main C Falls 7 N Main Thompsonville Conn 120 Main Windsor Locks Conn—See p 139
Carroll's Sport Shop 812 State
Cortellis 824 Liberty
Fenton James F 219 Dwight
Franconia Golf Shop Dwight rd n City Line
HAYNES & CO INC 1502 Main—See p 92
Maloney Francis J 333 Dwight
Memorial Golf Course Pro Shop 2191 Roosevelt av
Pepin's Bike & Sports Center 492 Page plvd
SEARS ROEBUCK AND CO 135 Memorial av W Spfd tel 9-3851—See p 119
Sportsmen's Centre 514½ 516 Main IO
Strattos Sport Shop 2214 Main

SPORTING GOODS—WHOLESALE
Bassell M P 1864 Main
Camfour Inc 837 State

SPORTING GOODS MFRS
Springfield Company The 88 Birnie av

SPORTS APPAREL—WOMEN'S AND MISSES'
BRIGHAM D H & COMPANY 1365 Main—See p 121
FORBES & WALLACE INC 1414 Main c Vernon—See top lines and 6 118
STEIGER ALBERT COMPANY 1477-1479 Main—See top lines and p 120

*SPORTSWEAR
HAYNES & CO INC 1502 Main—See p 92

*SPRAYING EQUIPMENT
Bay State Spray Equipment Co 175-177 Walnut

*SPRING DEALERS—RETAIL
CITY SPRING AND BRAKE CORP 638 Worthington tel 4-0873—See p 57

SPRING MFRS
CITY SPRING AND BRAKE CORP (automobile) 638 Worthington tel 4-0873—See p 57
FERRARA SPRING & PARTS CO INC (Automobile) 740 Worthington tel 6-5446—See p 58
Springfield Spring Corporation 654 Carew

*STAINLESS STEEL
FISHER CARL CO INC (light and gauge) 42 Wilcox tel 2-7255—See p 253
MILLER A G COMPANY (made to any form or shape) 53 Batavia tel 2-9297—See p 255

STAMPING WORKS AND DIE CUTTERS
Multiwear Stamp Work (206) 41 Taylor
SPRINGFIELD STAMP AND DIE CO INC 329 Dwight—See side lines and p 257
Stewart Engraving Co (312) 44 Taylor

*STAMPS—RUBBER
CHILDS R P STAMPS CO (319) 1618 Main tel 3-1211—See p 254
CITY STAMP WORKS 317 Dwight tel 7-1697—See p 256
SPENCER STAMP CO (502) 29 Worthington tel 7-3241

STAPLE MFRS
UNITED SALES CO THE (211-212) 121 Lyman

STATIONERS—MFG
Shelby Salesbook Co The 92 State

STATIONERS—RETAIL
Johnson's Bookstore Inc 1379 Main

STATIONERS—WHOLESALE
O'MALLEY M J CO THE 220-224 Franklin—See p 27

STEAM FITTERS
(See also Heating and Ventilating and Plumbers)
Keough James J 37 Phoenix
Puppolo Raffaele 10 Loring

*STEAM FITTERS SUPPLIES
(See Plumbing Supplies)

*STEAM GENERATORS
STEAM GENERATORS (Cyclotherm) Simons Burner and Petroleum Corp distributors 65 Walnut —See side Front Cover and p 215

*STEAM SHOVEL EXCAVATING
WRIGHT CHARLES A INC 70 Meadaw Agawann tel Agawann Spfd 6-6955—See p 111
WRIGHT ROY M 116 Denver tel 6-5078—See p 112

STEAM SPECIALTIES
Centric Indicator Inc (mfrs) 131 Dwight

*STEAM AND HOT WATER HEATING
(See Heating and Ventilating—Contractors)

STEAMSHIP AGENTS
Carroll Travel Bureau Inc 1383 Main

*STEEL BARS
LEWIS CHARLES C CO THE 209 Page blvd tel 3-2121—See p 258

*STEEL BEAMS ANGLES AND PLATES
HAARMANN STEEL CO office and works Meadow n Ducharme av Willimansett mail address PO Box 206 Holyoke tel Holyoke 7374—See p 254

FRIGIDAIRE Household Appliances
New England Jobbers for Washing Machine Parts
Service Dept. and Show Room: 48 DWIGHT ST. TELEPHONE 7-4741
C. J. Roberts Engineering Company

PARK CLEANERS and DYERS, Inc. "Dry Cleaning As It Should Be Done"
Office and Works: 106 Kensington Ave. Springfield, Mass. PHONE 6-5476

MACMILLAN & SON - REALTORS 154 Broadway Tel. 6-8338

PROPERTY MANAGEMENT
WHITE SERVICE CORPORATION
TELEPHONE 2-5109 496 BRIDGE STREET, SPRINGFIELD
REAL ESTATE SERVICE

*STEEL BRIDGES

HAARMANN STEEL CO office and works Meadow n Ducharme av Willimansett mail address PO Box 206 Holyoke tel Holyoke 7374—See p 254

*STEEL COLUMNS

BALDARELLI A CORPORATION (Lally Columns) Robbins rd off Cottage East Springfield—See p 82

*STEEL ERECTORS

HAARMANN STEEL CO office and works Meadow n Ducharme av Willimansett mail address PO Box 206 Holyoke tel Holyoke 7374—See p 254

*STEEL FABRICATORS

LEWIS BOILER & IRON WORKS INC 349 Albany tel 2-7433—See p 258

MILLER A G COMPANY 53 Batavia tel 2-9297—See p 255

STEEL FURNITURE AND EQUIPMENT—DEALERS

INDUSTRIAL EQUIPMENT AND SUPPLY CO 419-25 Main—See p 151

*STEEL MARKING ROOLS

SPRINGFIELD STAMP AND DIE CO INC 329 Dwight—See side lines and p 257

STEEL MFRS

Crucible Steel Co of America 116 Liberty

*STEEL STAIRS

HAARMANN STEEL CO office and works Meadow n Ducharme av Willimansett mail address PO Box 206 Holyoke tel Holyoke 7374—See p 254

*STEEL STAMP MFRS

SPRINGFIELD STAMP AND DIE CO INC (steel engraving) 329 Dwight—See side lines and p 257

*STEEL STAMPS

CHILDS R P STAMP CO (319) 1618 Main tel 3-2111—See p 254

SPRINGFIELD STAMP AND DIE CO INC 329 Dwight—See side lines and p 257

*STEEL STAMPS AND MACHINE ENGRAVING

CITY STAMP WORKS 317 Dwight tel 7-1697—See 256

SPRINGFIELD STAMP AND DIE CO INC 329 Dwight—See side lines and p 257

*STEEL TYPE

CITY STAMP WORKS 317 Dwight tel 7-1697—See p 256

STEEL AND STEEL PRODUCTS DEALERS

Allegheny Ludlum Steel Corp 471 Taylor

Beryllium Corp (202) 292 Worthington

Bethlehem Steel Company (415-16) 44 Vernon

Shawmut Steel Products Inc 176 Armory

Signode Steel Strapping Co (510) 1537 Main

*STENCILS—BRASS AND COPPER

CHILDS R P STAMPING CO (319) 1618 Main tel 3-1211—See p 254

*STENCILS—MFRS

O'MALLEY M J CO THE (oil) 220-224 Franklin—See p 227

STENOGRAPHERS—PUBLIC

COLLINS HELENA M (504) Young Bdg 1653 Main—See p 207

Miles Agnes R (515-516) 1537 Main

Reliable Secretarial Service (202) 292 Worthington

*STENOGRAPHIC SCHOOLS

SPRINGFIELD CIVIL SERVICE AND COMMERCIAL SCHOOL (505-515) 145 State—See p 251

*STOCKS AND BONDS—BROKERS

BLYTH & CO INC (319) 83 State tel 7-5321—See p 76

DAY R L & CO (817) 1387 Main—Main p 76

ESTABROOK & CO (701-703) Third National Bank Bdg 1387 Main—See p 77

PAINE WEBBER JACKSON & CURTIS (401-07) 1387 Main—See p 77

TIFFT BROTHERS 3d fl Third National Bank Bdg 1387 Main—See p 78

*STOKERS—AUTOMOBILE

IRON FIREMAN AUTOMATIC HEATING EQUIPMENT Rogers Heating & Engineering Co distributors 709 Main W Spfd—See Front Cover and p 142

STOKERS—COAL—SALES AND SERVICE

ROGERS HEATING & ENGINEERING CO 709 Main West Springfield tel 7-6879—See Front Cover and p 142

STOKERS—MFRS

Cronin William L Stoker and Grate Co 91 Hayden av

Perfection Grate & Stoker Co 4 Fisk av

*STONE—CAST

ART CEMENT PRODUCTS COMPANY 1701 Page Blvd—See p 252

*STONE—CRUSHED

RUXTON D D CO INC office and plant Chapin Ludlow Mass tel Ludlow 2278 in Spfd call Enterprise 6217—See p 83

STORAGE

(See also Warehouse—Merchandise)

ATLANTIC STATES WAREHOUSE & COLD STORAGE CORPORATION (of anything) 385 Liberty—See p 259

Hartford Despatch and Warehouse Co Inc 214 Birnie av

LITCH ELMER D (furniture) 26 Cass—Cee p 273

SULLIVAN J J THE MOVER INC 385 Liberty—See p 268

*STORAGE—CRATING AND PACKING

CABRINI MOVING SERVICE INC 513 Worthington tels 3-9183—6-8348 res 2-8900—See Back Cover and p 206

*STORAGE BATTERIES

(See Battery Dealers and Service)

*STORAGE WAREHOUSES

ANDERSON & BENSON CORP Central Storage Warehouse location 270 Liberty—See Back Cover

CENTRAL STORAGE WAREHOUSE INC 270 Liberty—See Back Cover

STORE FIXTURES AND FITTINGS

Boeder Arthur R 183 Chestnut

Kittredge Store Fixtures 608-614 Dwight

QUIMBY ELECTRICAL APPLIANCE CO 73-75 Wilbraham rd—See p 246

Stein Frank & Sons Inc 32-3 Hampden

Wal-Mar Store Fixture Co 14 Napier

WESTMASS CO THE rear 412 Main W Spfd tel 4-4879—See p 260

STORM WINDOWS AND SCREENS

EASTERN STATES STORM WINDOW INC (combination) 452 and 462 Main West Springfield tels 6-3002—9-2140 and 9-7820—See p 261

MEYER CO THE (Alsco) (aluminum) 100 Alderman—See p 61

NATIONAL ENGINEERS 70 Main W Spfd tel 7-1100—See p 1049

SWETT BROS HEATING & APPLIANCE CO (Swett Bros custombilt) office and sales rooms 78 Island Pond rd tel 7-0293—See p 216

VADNAIS LUMBER COMPANY INC 1023 Page blvd—See p 181

STOVES AND RANGES—RETAIL

BAY STREET RADIO & TELEVISION (Norge-Coolerator) 354 Bay tel 7-6967—See p 128

EDDIE'S RADIO AND TELEVISION CO 1138 Memorial av W Spfd tel 9-4309—See p 1051

FORBES & WALLACE INC 1414 Main c Vernon—See top lines and p 118

Hard Chromium Plating THOMAS J. MURRAY Springfield's Largest Platers Complete Plating Service
964-066 Main Street - West Springfield DIAL 2-3129

HAMPDEN SAVINGS BANK
Incorporated 1852 19 Harrison Avenue
MORTGAGE LOANS
—FHA and Other Monthly Payment Plans—
See Us First - Savings Bank Mortgages are the Best

Storm Windows and Screens—continued
HOLLAND T V & APPLIANCES 140 Boston rd tel 2-0988—See p 127
SPRINGFIELD ICE & FUEL CO 225 Hickory car icing 2510 Main—See inside Front Cover

*STREET GRADERS
WRIGHT ROY M 116 Denver tel 6-5078—See p 112

*STREET RAILWAYS—ELECTRIC
(See Electric Railway Lines)

*STRONG BOXES
GIFFORD A W CO 3 Lyman—See p 173

*STRUCTURAL STEEL FABRICATORS
HAARMANN STEEL CO office and works Meadow n Ducharme av Willimansett main address PO Box 206 Holyoke tel Holyoke 7374—See p 254

*STRUCTURAL STEELS
MILLER A G COMPANY 53 Batavia tel 2-9297—See p 255

SUBSCRIPTION AGENCIES
Crowell Collier Reader Service (211) 1562 Main
Hanson Carl E 418 Eastern av
Keystone Readers Service (521) 1537 Main

SUBURBAN PROPERTIES
DEVENS REALTY CO (214) 31 Elm—See foot lines and p 239
HINCH EDWARD A (ED) (East Longmeadow Realty) 159 N Main East Longmeadow tel La 5-2139—See p 239

SUGAR REFINERS
American Sugar Refining Co (305) 121 Lyman

*SUN LAMPS
DENTISTS AND SURGEON'S SUPPLY CO (sales and rental) (203) 340 Bridge tel 4-8281—See p 143

*SURETY BONDS
BROOSLIN S B AGENCY (302) 1694 Main—See p 162
CLARK HENRY M AND CO 100 Broadway—See foot lines and p 233
PRESTON & OLNSTEAD INC (501) Security Bdg 44 Vernon—See top lines
REDFIELD R S & CO (812) 95 State—See p 156
SKINNER BRADFORD S (422) 95 State—See p 160
WHITNEY INSURANCE ASSOCIATES (9) 18 Vernon—See inside Front Cover

*SURGICAL APPLIANCES
(See also Physicians' and Hospital Supplies)
POMEROY-WILLIAMS CO Since 1867 (trusses belts orthopedics braces elastic stockins corsets artifical limbs and arches) (401-402) State Bdg 95 State
VERNON SURGICAL SHOP (makers and fitters of trusses belts braces arches artificial limbs and elastic stockings) 72 Bridge tel 7-1242

*SURGICAL SUPPLIES
DENTISTS AND SURGEONS SUPPLY CO (203) 340 Bridge tel 4-8281—See p 143

SURVEYORS
ANDERSON C E ASSOCIATES (8) 66 Vernon—See p 132
COBB BEESLEY & MILES (516) 31 Elm—See p 133
Fitz Robert C 49 Ranney
STEELE BROS (21) 10 Central W Spfd tel 6-3875—See 1039

*SWIMMING POOLS
YOUNG MEN'S CHRISTIAN ASSOCIATION 122 Chestnut—See p 277

SYRUPS—MFRS
Bopp William J 54 Schley

TABLE PAD MFRS
Acme Table Pad Co (230) 172 Chestnut

*TABLETS AND SCHOOL SUPPLIES—MFRS
UNITED STATES ENVELOPE CO general offices 21 Cypress—See p 187

TABLEWARE—SILVER AND PLATED
NEWELL'S INC 1690 Main—See p 169

TAG MFRS
Dennison Manufacturing Co (220) 292 Worthington

TAILORS
(See also Tailors—Merchant)
Abe's Tailor Shop 3006 Main
Adam's Tailoring Co 103 Chestnut
Asher Harry H 797 Belmont av
Berman Abraham 1805 Main
Bevivino Raymond T 667 Dickinson
Boyer Henry T 830 State
Broad Morris 135 Commonwealth av
Calpakian Setrak 235 Bay
Chase Tailor & Clothes Shop 59 Vernon
Daboul George J 76 Cass
Danenza Umberto 105 Keith
Danzig Morris 326 Main
D'Aversa Joseph 1143 State
Davis Tailoring Co (201) 317 Dwight
DeLuxe Ladies and Gents Tailoring 328 Worthington
Dolobowsky Reuben 226 Dickinson
Donabed Elias M 487 State
Feld Solomon 434 Belmont av
Feldman Harry 1973 Main
Felper Simon 668 Belmont av
Fort Pleasant Tailors and Cleaners 30 Fort Pleansant av
Gebart Max 1244¼ Spring
George Demosthenes 10 Chestnut
Gloth Samuel (207) 1653 Main
Glushien Jacob 137½ State
Goldsmith Harry 2287 Main
Gordon Myman 248 Dickinson
Gregoire Joseph E 62 Oak IO
Hancock Cleaners 118 Hancock
Homicki William F 29 Belmont av
Jaszewski Walter 97 Essex
Katz Sidney S 876 A Sumner av
Kay & Day Tailor 7 Liberty
Keough John P 506A Armory
Kramer Isarel 2471 Main
Lovechio's 4114 Dickinson
Mae's Tailor Shop 667-669 Dwight
Magnacca Nicola F (322) 196 Worthington
Mehron John (305) 1537 Main
Muscolino Paul 1084 State
Nicholas Anthony 633 Dwight
Panko Michael 483 Main IO
Partyka William J 30 Maple
Paushter Harry 1840 Main
Pearson Tailors (509-511) 293 Bridge
Peter Pan Tailors 433 Chestnut
Pomerantz Louis (9) 1162 Main
Rosenthal Wolf 251 Bay
Rudman Carl 437 White
Sammarco Thomas (322) 115 State
Steinberg Harris 2155 Main
Stone Louis 294 Franklin
Torff Harry 47 Pearl
Viner Hyman 917 Belmont av
Yemenijian Dickrian P 155 Magazine

TAILORS—MERCHANT
(See also Tailors)
Balloch Tailors (306) 1618 Main
Bogoff Harry 65 Sumner av
Buczacki John S 98 Wilbraham rd
Coe David C & Co Inc (202) 124 State
Cohen Morris (10) 1165 Main
George W J & Son 8A Florence
Giannetti Josephine A (232) 196 Worthington
Josephs of Springfield Inc 1821 Main
Kramer Max 283 Belmont av
Messier N Albert 3 Court House pl
Ockerboom J E (519) 1490 Main
Roberts and Company 1603 Main
Silverman Joseph 210 Wilbraham rd
Simpson J B In 64 Vernon
Standish Antoni O 1812 Main
Torff Samuel M 941 Main

TANK DEALERS
LaDue Harvey F 708 Roosevelt av
Yacovone Joseph 119 Ashley

TANK MFRS
ART CEMENT PRODUCTS COMPANY (septic) 1701 Page Blvd—See p 252
WALSH HOLYHOKE BOILER WORKS DIV 110 Appleton n Mechanic Holyoke Mass—See p196

APPLIANCES
ELECTRIC KITCHENS
TELEVISION
HETTINGER'S
ONLY THE BEST IN HOME APPLIANCES
50 VERNON ST.
A Few Steps From Main
TEL. 3-6678

ORIENTAL RUGS
Sold, Cleaned, Repaired, Stored
MARKARIAN & MARKARIAN, Inc.
Broadloom and Domestic Carpets
201 DWIGHT ST.
DIAL 7-1227

RALPH D. JONES, Inc. CHRYSLER – PLYMOUTH
721 Worthington St. • BODY REPAIRING - PAINTING • Tel. 6-6301 • Sales - Service - Parts - Wholesale and Retail

Telephone 6-7742
CURRAN-JONES, INC. *Funeral Home* WEST SPRINGFIELD
109 MAIN STREET
"Offering A Community Service"

TAPES BINDINGS AND NARROW FABRICS—MFRS

Esco Bias Binding Co rear 19 Wilton
Union Narrow Fabric Corp 235 Mill

*TAPS AND DIES—DEALERS

FOSS W J COMPANY 112-116 Broadway—See p 150

TAR PITCH AND ROSIN

American Tar Co 111 Howard

*TARPAULINS

MEYER CO THE 100 Alderman—See p 61

TAVERNS

(See also Beverages—Retail and Cafes)

Brightwood Tavern 3208 Main
Cafe Normandie 3191-3195 Main
City Line Cafe 9-11 Rimmon av
Dillon's Tavern Inc 88 Broadway
Horseshoe Cafe 609-615 Dwight
Jefferson Cafe Inc 2833 Main
Lambertini Inc 2615-2619 Main
McCarthy Daniel J 67 Eastern av
Pub of Springfield Inc 283 Dwight
Sheehan Peter S 885 Carew
Socha Frank J 132 Main IO

*TAX CONSULTANTS

DEMPSEY PATRICK F (1025) 1387 Main tel 3-8810
Donovan W Leonard (315) 1537 Main
SANDERSON-GELIN & COMPANY (301) 1421 Main tel 3-0289—See p 263
Scovell Wellington & Company (600) 293 Bridge

TAXICAB SERVICE

(See also Automobile Renting)

Arch-Ace Taxi 13 Lyman
Black & White Cab Co of Springfield Inc 140 Chestnut and 33-95 Liberty
CHECKER CAB CO 112 State near Main—See p 264
City Cab Co 3 Sargeant
DUSTY'S TAXI SERVICE 137 Bridge tel 6-7737—See p 263
Independent Taxi Co 208 Pearl
LUXOR CAB CO 112 State near Main —See p 264
MILLER TAXI SERVICE 112 State State near Main—See p 264
Orchard Taxi Cab Co 155 Main
SMITH BROS TAXI 112 State near Main—See p 264
Springfield Black & White Taxi (101) 55 Liberty
Vernon Street Taxicab Co 12 Vernon
Victoria Taxi Co 255 Bay and 17 New Dwight
YELLOW CAB CO 112 State near Main—See p 264

TEA AND COFFEE—RETAIL

(See also Grocers—Retail)

Federal Tea Co 24 Charles

TEA AND COFFEE—WHOLESALE

(See also Grocers—Whol)

Townsend Alfred M 765 Worthington

TEACHERS

Lumis Harriet R 28 Bedford rd
Ring Catharine A 148 Forest Park av

TELEGRAPH COMPANIES

American District Telegraph Co (209) 44 Vernon
American Telephone and Telegraph Co 295 Worthington
New England Telephone and Telegraph Co 25 Stearns sq
Western Union Telegraph Co 180 Worthington branch 57 Liberty office (308-312-316-321-323) 1597 Main

TELEGRAPH ANSWERING SERVICE

Physicians & Surgeons Telephone Exchange 156 Allen
RELIABLE TELEPHONE SERVICE (202-209) 292 Worthington tel 9-3838

TELEPHONE COMPANIES

American Telephone & Telegraph Co 293 Worthington
New England Telephone & Telegraph Co 25 Stearns sq and branch 370 Albany

*TELEVISION

ARVIN TELEVISION Vernon's Radio & Sound Service sales and service 46 Walnut tel 6-5934—See p 265
C B S COLUMBIA TELEISION Vernon's Radio & Sound Service sales and service 46 Walnut tel 6-5934—See p 265
CAPEHART TELEVISION Vernon' Radio & Sound Service sales and service 46 Walnut tel 6-5934—See p 265

*TELEVISION PROGRAM PRODUCERS

BAY STATE FILM PRODUCTIONS INC 35 Springfield Agawam Mass —See p 204

TELEVISION REPAIRERS

Coron William Co 810 Main

*TELEVISION SERVICE

BURR'S T V CENTER 480 Main W Spfd tel 9-1942—See p 1050

TELEVISION SETS—SALES AND SERVICE

Atomic Radio & Television Co 344 Orange
BAILEY — WAGNER INC 1610 Main —See p 127
BAY STREET RADIO & TELEVISION (Fada Westinghouse Raytheon-Admiral-RCA) 354 Bay tel 7-6967—See p 128
Belmont Radio & Television Co 206 Dickinson
Bloom Louis 295-297 Armory
BURR'S T V CENTER 480 Main W Spfd tel 9-1942—See p 1050
CARLISLE HARDWARE CO main stores 1548 Main 329 High Holyoke branches 1208 Main 132 Bridge 654 Page blvd 788 State 522 Sumner av 32 Oak IO 82 Elm W Spfd 96 Main C Falls 7 N Main Thompsonville Conn 120 Main Windsor Locks Conn—See p 139
DEL PADRE L L ASSOCIATES 236-240 Chestnut tel 9-5658—See p 264
EDDIE'S RADIO AND TELEVISION CO 1138 Memorial av W Spfd tel 9-4309—See p 1051
F & S Television Service 349 Allen
Henricks Bros 154 Main IO
HETTINGER ELECTRIC CO Security Bdg 48-50 Vernon tel 3-6678 —See foot lines
HOLLAND T V & APPLIANCES 140 Boston rd tel 2-0988—See p 127
House of Television 2218 Main
Humiston Brothers Television 88 Melrose
Leader Television Sales & Service 1526 Hate
LEMOINE R H INC 163 Lyman—See p 125
MORACH FRANK APPLIANCE 676 Dickinson—See p 128
PETROLEUM ENGINEERING CORP 286 Worthington—See p 214
Pic Television 720 Liberty
Regal Distributors of Springfield (whol) 470 Main
Sears Ward A 33 Howes
Springfield Television 434 Worthington
STANDARD ELECTRIC CO 37-43 Worthington tel 4-1168—See p 110
STANDARD TIRE SALES INC (popular makes) 161 Chestnut tel 3-6666—See p 59
STEIGER'S HOME APPLIANCE DIVISION 161 Bridge—See p 126
Television Mart 1696 Main
VERNON'S RADIO & SOUND SERVICE 46 Walnut tel 6-5934—See p 265
VICTORIA TIRE CO INCORPORATED 70 Dwight—See p 60
Video Inc 548 Sumner av

*TELEVISION SETS AND SUPPLIES—WHOLESALE

CARDEE DISTRIBUTING CORP 65 Main tel 3-7801—See p 25

*TENNIS COURTS — CONTRACTORS

GLEASON ALTON E (building and resurfacing) 1626 Bay at Boston rd —See p 79
RYLAND THOMAS P CO 67 James tel 4-7943—See p 107

*TERMITE CONTROL AND INSPECTION

ACE SANITATION SYSTEM 1015 Main—See Front Cover
ACE TERMITE CONTROL AND RECONSTRUCTION CO 1015 Main —See Front Cover
TERMITE CONTROL & RECONSTRUCTION CO 61 Vernon tel 2-6868

5-6 COURT HOUSE PLACE
SPRINGFIELD REAL ESTATE EXCHANGE
We Specialize in Real Estate Investments
TEL. 3-4825

HAMPDEN SAVINGS BANK
INC. 1852 **19 HARRISON AVENUE**
Individual Accounts $1.00 to $5,000
Joint Accounts $1.00 to $10,000
Interest Begins 15th of Each Month
PAYABLE FEB. 15th AND AUGUST 15th

*TERMITE INSULATION

STERNBERG KURT R 730 White

*TEXTILE MACHINERY—MFRS

PERKINS B F & SON INC (finishing) 939 Chicopee cor Montgomery Willimansett mail address Holyoke—See p 191

*TEXTILE SCREENS ENGRAVERS

ROSEN TEXTILE ENGRAVING CORP 101 Taylor

THEATRES

Arcade Theatre 171 State
Art Theatre 1670 Main
Bijou Theatre 91 Worthington
Bing Theatre 716 Sumner av
Broadway Theatre 101 Bridge
Capitol Theatre 1362 Main
Court Square Theatre 11 Elm
Grant The (motion pictures) 207 Main IO
Jefferson Theatre 2645 Main
Liberty Theatre 739 Liberty
Loew's Poli Theatre 194 Worthington
Paramount Theatre The (motion pictures) 170 Main
Phillips Theatre (motion pictures) 499 Sumner av
Round Hill Drive Inn 101 Plainfield
Springfield Civic Theatre 9 Chestnut
Strand Theatre 24 Eastern av
Western Massachusetts Theatres Inc 265 State

*THEATRICAL ELECTRICAL EQUIPMENT

DEAN MARTIN E 24 Beauchamp tel 6-0824—See p 131

*THREAD MFRS—COTTON

BAY STATE THREAD WORKS 15 Mill

TICKET AGENCIES

NOWAK AND CO (rail-steamship-airplane) 53 Main IO tel LInden 3-3619—See p 267
Steinert Ticket Service 1231 Main

*TILE

ACE RUG CO (asphalt and rubber) 70 Locust—See p 248

*TILE-ACOUSTICAL

SHALEN AND KONOVER INC 808 State at Winchester sq tel 9-2514 —See p 134

*TILE—ASPHALT

SHALEN AND KONOVER INC 808 State at Winchester sq tel 9-2514 —See p 134
SPRINGFIELD VEOS TILE CO 120 Appleton—See p 108

*TILE—CORK

SHALEN AND KONOVER INC 808 State at Winchester sq tel 9-2514 —See p 13

*TILE—HOLLOW BUILDING

BOILARD A SONS INC 476 Oak IO —See opp Title Page and p 82

*TILE—RUBBER

SHALEN AND KONOVER INC 808 State at Winchester sq tel 9-2514 —See p 134
SPRINGFIELD VEOS TILE CO 120 Appleton—See p 108

*TILE — WALL AND CEILING

A J W TILE CO (VIKON TILE) 158 Catherine tel 7-4267—See p 115
SPRINGFIELD VEOS TILE CO 120 Appleton—See p 108

*TILE BLOCKS MFRS

CONNECTICUT VALLEY BLOCK CO THE rear 73 Memorial av W Spfd—See p 81

*TILE CONTRACTORS

BANNON JOHN J CO (Terrazzo and Asphalt) 37 Albany—See p 116
HARTTER ERNEST H & CO 73 Kensington av—See p 152
SPRINGFIELD VEOS TILE CO 120 Appleton—See p 108

*TILE SETTERS

(See Contractors-Mason)

TIME RECORDERS—MFRS

International Time Recording Division 87-89 State
Simplex Time Recorder Co (408) 121 Lyman

*TIN COPPER AND SHEET IRON WORKERS

(See Sheet Metal Works)

TIRE DEALERS — WHOLESALE

CITY TIRE CO INC (US) 218-224 Dwight Co Harrison av—See p 54
FISK TIRE SERVICE INC (Fisk) (and retail) 124 Dwight—See p 55
VICTORIA TIRE CO INCORPORATED 70 Dwight—See p 60

TIRE DEALERS AND REPAIRERS

Avery Frank ~~284 Chestnut~~
BELCHER LEONARD E INC 615 St James av tel 7-1166 or 7-0136—See p 218
Bill's Tire Service 1189 Columbus av
Broad Charles Tire Co 77-79 Dwight
CITY TIRE CO INC (US) 218-224 Dwight c Harrison av—See p 54
"Cud" The Patchman 651 Worthington
Duplex Tire Service 436 Main
FISK TIRE SERVICE INC (Fisk) 124 Dwight—See p 55
Hartwell H M & Sons c Chestnut and Taylor
HOUGH'S SERVICE STATION 283 Carew—See p 56
INTERSTATE TIRE STORES INC 1152 State tel 2-6241—See p 60
Larry's Tire and Battery Shop 806 Carew
Newman Tire Co 2331 Columbus av
Ray's Tire Exchange 2407 Columbus av
SARAT MOTOR SALES 274 Springfield c Maple (O'Brien's Corner) North Agawam—See side lines and p 142
SEARS REOBUCK AND CO (All-State) 135 Memorial av W Spfd tel 9-3851—See p 119
SPRINGFIELD BUICK CO 630 Main —See p 32
SPRINGFIELD NASH MOTOR SALES INC 883 Main tel 7-5314—See p 34
STANDARD TIRE SALES INC (Goodrich) 161 Chestnut tel 3-6666 —See p 59
VICTORIA TIRE CO INCORPORATED 70 Dwight—See p 60
Wiener Bob Tire Company 1188 Columbus av

*TIRE REPAIRERS

INTERSTATE TIRE STORES INC 1142 State tel 2-6241—See p 60
STANDARD TIRE SALES INC 161 Chestnut tel 3-6666—See p 59

*TIRE RETREADING

FISK TIRE SERVICE INC 125 Dwight—See p 55

*TIRES

FISK TIRE SERVICE INC (Used and retreads) 124 Dwight—See p 55
FISK TIRES Fisk Tire Service Inc distributors 124 Dwight—See p 55
INTERSTATE TIRE STORES INC 1142 State tel 2-6241—See p 60
U S TIRES City Tire Co Inc distributors 218 Dwight—See p 54
VICTORIA TIRE CO INCORPPORATED 70 Dwight—See p 60

*TITLE COMPANIES

ELLIS TITLE COMPANY (3d fl) 124 State cor Main—See p 266

*TITLE SEARCHERS

ELLIS TITLE COMPANY (3d fl) 124 State cor Main—See p 266

TOBACCO—MFRS

Lorillard P Co Inc (425-427) 1694 Main

TOBACCO—WHOLESALE

Bell Tobacco Co 259 Chestnut
Manning Joseph P Co 117 Lyman
Springfield Tobacco & Candy Co 1482 State

*TOILET PREPARATIONS

(See Cosmetics)

*TOOL BITS—MFRS

SPARTAN SAW WORKS INC 152 Fisk av—See p 193

TOOL DESIGNERS

NATIONAL GAGE & DIE CO (202) 145 Chestnut tel 9-4709—See p 201

PERSIAN AND CHINESE RUGS **Toros Omartian & Son, Inc.** 390 BRIDGE STREET BROADLOOM CARPETS DIAL 6-1531

CITY COAL CO. *Coal - Fuel Oils - Conn. Coke*
Oil Burners - 145 Armory St., Tel. 4-7396

MACMILLAN & SON - REALTORS 154 Broadway Tel. 6-8338

REAL ESTATE SERVICE
WHITE SERVICE CORPORATION
TELEPHONE 2-5109 496 BRIDGE STREET, SPRINGFIELD
PROPERTY MANAGEMENT

Tool Designers—continued
PRODUCTION TOOL & DIE CO INC 572 St James av—See p 194

TOOL MFRS

Aim Instrument Corp (213) 1562 Main
ANDERSON TOOL COMPANY INC 44 Taylor
Banner Machine Co Inc 1801 Page blvd
Dickerman H E Mfg Co 321 Albany
Eastern Tool Co of Springfield (716) 29 Worthington
Forssen Tools 64 Monmouth
GENERAL MOLD AND TOOL CO INC 876 Bay tel 9-3614—See p 201
Hoppe A J Tool Work 785 Page blvd
Hutchins Tool & Engineering Co rear 221 Orange
Kennametal Inc (316) 1537 Main
Keppel William 17 Taylor
Mill River Tool Co 338 Worthington
Miller K Tool & Mfg Co Inc 8 Cass
MOORE DROP FORGING CO 38 Walter—See p 185
NATIONAL GAGE & DIE CO (202) 145 Chestnut tel 9-4709—See p 201
PRODUCTION TOOL & DIE CO INC 572 St James av—See p 194
Reliance Mfg Co (314) 17 Hampden
Shawmut Tool & Die Corp 5th fl 33 Lyman
Stan-Mar Tool Company 38 Hampden
Star Gauge Co Inc 261 Oak Grove av
T & B Tool Co Inc 329 Dwight
Turcotte Mfg Co 34 Hampden
Unity Mfg Co Inc (200) 44 Taylor
VARSITY MANUFACTURING CO INC 732 Cottage tel 4-8720

*TOOLS—FORGED

NORTHEAST TOOL & ENGINEERING CO 797 Page blvd tel 6-0464—See p 197

*TOOLS—RETAIL

HALL'S HARDWARE CO 811 State—See p 140

*TOOLS—WHOLESALE

CARLISLE HARDWARE CO (and retail) main stores 1548 Main 329 High Holyoke branches 1208 Main 132 Bridge 654 Page blvd 788 State 522 Sumner av 32 Oak IO 82 Elm W Spfd 96 Main C Falls 7 N Main Thompsonville Conn 120 Main Windsor Locks Conn—See p 139
FOSS W J COMPANY 112-116 Broadway—See p 150
INDUSTRIAL EQUIPMENT AND SUPPLY CO 419-425 Main—See p 151
LEWIS CHARLES C CO THE 209 Page blvd tel 3-2121—See p 253

TOURIST AGENTS

Genovese Travel Agency (6) 1165 Main
NOWAK AND CO 534 Main IO tel LInden 3-3619—See p 267
Wentworth Travel Bureau 81 State

*TOURISTS' ACCOMMODATIONS

HOTEL CLINTON 1976 Main tel 3-3121—See p 144

TOURISTS' COURTS

Log Cabin Tourist Court 1543 Boston rd

TOURISTS' HOMES

Magnolia House 95 Sumner av
Walsh Tourist Home 777 Boston rd

TOWEL APRON AND COAT SUPPLY

Bagley Coat Apron Towel Service Inc 9 Essex
Central Coat Apron & Linen Service 61 Franklin
Dun-Rite Coat Apron and Towel Supply 49 Oak Grove av
Granger Towel Supply 123 Florence
Massahoit Laundry & 21-25 Clinton
Springfield Draw Down Towel 249 Bay
Wells Laundry & Linen Supply 61 Franklin

TOYS AND GAMES—MFRS

Bradley Milton Co 74 Park
Toyland Workshop 135 A Dwight

TOYS AND GAMES—RETAIL

GAY'S FURNITURE FOR LITTLE FOLKS 1168-1170 Main—See p 137

*TRACTORS

TAPLIN F C CO (Gravelly for lawn and garden) 472 Bridge opp Hotel Kimball—See p 230

*TRADE LISTS COMPILED

COLLINS HELENA M (504) Young Bdg 1653 Main—See p 207

TRAFFIC BUREAUS AND MANAGERS

Mobley William L (319) 1694 Main

*TRAILER ACCESSORIES

BETTER TRAILER SALES & SERVICE 119-124-125 Boston rd Pine Point Route 20—See p 266

TRAILER CAMPS

Dixon's Trailer Camp 473 Boston rd

*TRAILER COURTS

BETTER TRAILER PARK 1157 Boston rd—See p 266

*TRAILER PARKS

BETTER TRAILER PARK 1157 Boston rd—See p 266

*TRAILER REPAIRS

BETTER TRAILER SALES & SERVICE 119-124-125 Boston rd Pine Point Route 20—See p 266

*TRAILER SALES AND SERVICE

BETTER TRAILER SALES & SERVICE 119-124-125 Boston rd Pine Point Route 20—See p 266

*TRAILER SPACE RENTALS

BETTER TRAILER SALES & SERVICE 119-124-125 Boston rd Pine Point Route 20—See p 266

*TRAILERS—HOUSES—DEALERS

BETTER TRAILER SALES & SERVICE 119-124-125 Boston rd Pine Point Route 20—See p 266

*TRANSMISSION EQUIPMENT

CURTIS UNIVERSAL JOINT COMPANY INC (Universal Joint) 4 Birnie av—See p 200

*TRANSPORTATION—MOTOR

BLUE LINE THE terminal 137 Bridge office 147 Pineywoods av garage 21 York—See p 87

*TRANSPORTATION—OILS

RADNER SAMUEL INC 1332 Dwight tel 6-3611—See p 218

*TRAVEL BUREAUS

NOWAK AND CO 534 Main IO tel LInden 3-3619—See p 267

*TREE REMOVAL SERVICE

WILLSON STEWART H Powder Hollow Hazardville Conn tel office Thompsonville 4611 res 7808

*TRICYCLES—BICYCLES—WAGONS AND TOY AUTOMOBILES

GAY'S FURNITURE FOR LITTLE FOLKS 1168-1170 Main—See p 137

*TROPHIES—WHOLESALE

TEN BROECK W R (345-351) 196 Worthington tel 4-3553—See p 170

TRUCK CRANE SERVICE

SULLIVAN J J THE MOVER INC 385 Liberty—See p 268

*TRUCK DEALERS

PINE POINT MOTOR SALES INC (Studebakers) 1566 State—Side lines and p 41
REDDEN - SANDERSON INC (MACK) distributors of Mack Trucks sales and service 120 Memorial av W Spfd—See p 41
SANFORD F L CO (Dodge "Job Rated" Trucks) 648 State tel 4-8251—See p 31
SPRINGFIELD TRUCKS INC (Brockway-Diamond T) 780 Worthington tels 2-2495 and 9-5687—See p 43

TRUCK LEASING

H & S TRUCK LEASING INC 30 Eastern av tel 9-4785—See p 29

Hard Chromium Plating
THOMAS J. MURRAY *Springfield's Largest Platers*
964-966 Main Street - West Springfield DIAL 2-3129
Complete Plating Service

HAMPDEN SAVINGS BANK
INC. 1852 - - - - - 19 HARRISON AVENUE
Small Loans on Individual Signatures Up to $1000
Repayable by monthly installments

*TRUCK TIRES

INTERESTATE TIRE STORES INC 1142 State tel 2-6241—See p 60

TRUCKING

(See also Expressing and Moving)

A B C Motor Transportation Co Inc 259 Page Blvd
Adley Express Co 80 Hancock
Ahearn Andrew J 55 Thomas
Albano Robert E 103 Bay
ANDERSON & BENSON CORP central storage warehouse location 270 Liberty—See Back Cover
Appleby Harry 17 Clantoy
Archambault Origene 31 Worcester av
Baker William A 166 Princton
Batchelor Trucking Service 93 Florence
Bay State Motor Express Co 324 Columbus av
Beach Lindon 35 Dearborn
Bergeron's Greenfield Express 180 Spring
Blair Walter L 14 10th
BOSTON AND SPRINGFIELD DESPATCH CO 361 Taylor—See p 272
Bresnahan William H 49 Ringgold
CABRINI MOVING SERVICE INC 531 Worthington tels 3-9183-6-8348 res 2-8900—See Back Cover and p 206
Campbell Frederick W 135 Genesee
Capitol Motor Transportation Co Inc 227 Sharon
Castle Francis H 73 Oak
Charlie The 63 Orchard
Cole Frank J Inc 220 Sharon
Collina John H 189 Roosevelt av
Collina & Sons 283 Taylor
Connelly William R 15 Texel dr
Cuzzone Michael 41 Clark
Dahlke William A 106 Oakland
Dawes Ernest 24 Pershing ter
Deshais J & L Moving Co 45 Farnsworth
Dinan Leo The Mover 3110 Main
Diverstein Edward 19 Grosvenor
Donovan John T 131 Carroll
Doty Harry F 41 Eastern av
Doyle Francis A 116 Nursery do
Fogarty Arthur A Inc 211 Plainfield
Foisy George 136 Allen and 148 Oakland
Fuller's Ted Express 522 Page blvd
GAGLIARUCCI TONY A & SONS office and yard 227 Mill tels 4-0219 6-7594—See p 99
Gardiner's Motor Express 140 Sharon
Garreffi Domenick 81 Orange
Gay's Express Inc 67-69 Wilcox
Gloth Max 45 Church
Hamilton Bernard L 193 Warrenton
Hebert Donat 204 Worcester IO
Henry Arnold 80 Garner
HILL BERT MOVERS INC 225 Orange tel day or night 2-1417—See p 269
Hill Wilson B 24 Lyndale
Holmes Transportation Service 67 Wilcox
Kimball Ruben 40 Allendale
LaRose George E 144 Butler
Lauziere J Romeo 127 Hartford ter
LEE-WAYS FREIGHT LINES INC 844 Union W Spfd tel 7-9073—See p 270
Lindell Motor Express 140 Sharon
LITCH ELMER D 26 Cass—See p 273
Longhi Nicholas A 187 King
M & R Transportation Co Inc 28 Columbuia ter
Magee Moses M 848 Dwight
Manegre Henry J 725 St James av
MANNING M J 180 Spring—See p 272
Mather Frederick G 287 Sharon
McGee Frank E 25 Stafford
McGee William 25 Stafford
McLeon Trucking Co 662 Plainfield
McShane Theodare G 79 Ingersoll Grove
Moore Loyal K 5 David
Nelson Express & Warehouse Corp 93 Broad
NEW YORK - MASSACHUSETTS MOTOR SERVICE INC 110 Taylor—See p 271
Ouimette George 1132 St James av
Patnode Stuart H 298 Oakland
Peet David E 842 Alden
Reliance Motor Transportation Inc 234 Plainfield
RIVEST A V TRANSPORTATION CO INC (Petroleum) Robbins rd—See p 219
Roach Michael 24 Morrell
Rosati & Genga Inc 186 Stafford
Rossmeisl Frank H 22 Cortland
Ruddock Frank N 11 Roy
S & A Transportation Inc 93 Broad
St Johnsbury Trucking Co Inc 334 Columbus av
Schusters Express Inc 320 Columbus av
Sears Guy P 19 Carlton
Shea John J 36 Sargon
Sherman Roger Transfer Co 12 Cass
Smith Alfred C 86 Alden
Sommers Motor Lines 487 Taylor
Sosnofsky Joseph M 43 Jefferson av
SPRINGFIELD & SUBURBAN EXPRESS 255 Liberty tel 2-8822—See p 273
SULLIVAN J J THE MOVER INC 385 Liberty—See p 268
VanDyke Lawrence E 80 St James blvd
Wilkinson John F 153 Waldorf
Woodruff Carl B 63 Demond av
Wooster Express 662 Plainfield

*TRUCKS—AUTOMOBILE

INTERNATIONAL HARVESTER COMPANY 35 Memorial av W Spfd—See p 37

TRUCKS INDUSTRIAL—MFRS

Hodge Co 11-21 Bond

TRUCKS—LEASING

Truck Leasing Service Inc 93 Broad

TRUCKS—MOTOR

AUTOMOBILE SALES COMPANY (Ford) 95-117 Liberty—See p 26
HARTRANFT - SULLIVAN G M C TRUCKS INC (GMC) 3 Eastern av tel 9-4785—See p 29
Moran Sales Co Inc 461 Worthington
SPRINGFIELD REO INC 102 Nursery tel 9-3897—See p 35
SPRINGFIELD TRUCKS INC (Brockway-Diamond T) 780 Worthington tels 2-2495 and 9-5687—See p 43

*TRUCKS FOR HIRE

RADNER SAMUEL INC 1332 Dwight tel 6-3611—See p 218

*TRUST COMPANIES

SPRINGFIELD NATIONAL BANK 1531 Main 526 Sumner av 794 State 144 Main IO and 473 Longmeadow Longmeadow—See p 62
SPRINGFIELD SAFE DEPOSIT AND TRUST CO 127-131 State tel 7-4321—See insert opp name Alphabetical Directory and p 63
THIRD NATIONAL BANK AND TRUST COMPANY OF SPRINGFIELD 1391 Main—See insert opp name Alphabetical Directory and p 64
UNION TRUST COMPANY OF SPRINGFIELD MASSACHUSETTS 1351 Main branches 3316 Main and 618 Page blvd Drive-in-Bank rear Main off New St—See insert opp name Alphabetical Directory and p 65
WEST SPRINGFIELD TRUST COMPANY 85 Elm West Spfd—See insert tabbed W Spfd and p 66

*TRUSTEES

SPRINGFIELD NATIONAL BANK 1531 Main 526 Sumner av 794 State 144 Main IO and 473 Longmeadow Longmeadow—See p 62
SPRINGFIELD SAFE DEPOSIT AND TRUST 127-131 State tel 7-4321—See insert opp name Alphabetical Directory and p 63
THIRD NATIONAL BANK AND TRUST COMPANY OF SPRINGFIELD 1391 Main—See insert opp name Alphabetical Directory and p 64
UNION TRUST COMPANY SPRINGFIELD MASSACHUSETTS 1351 Main branches 3316 Main and 618 Page blvd Drive-in-Branch rear Main off New St—See insert opp name Alphabetical Directory and p 65

*TUBES—RADIO

DEL PADRE L L ASSOCIATES 236-240 Chestnut tel 9-5658—See p 264

*TUBES—TELEVISION

DEL PADRE L L ASSOCIATES 236-240 Chestnut tel 9-5658—See p 264

ORIENTAL RUGS
Sold, Cleaned, Repaired, Stored
MARKARIAN & MARKARIAN, Inc.
Broadloom and Domestic Carpets
201 DWIGHT ST. DIAL 7-1227

APPLIANCES ELECTRIC KITCHENS TELEVISION
HETTINGER'S
ONLY THE BEST IN HOME APPLIANCES
50 VERNON ST. A Few Steps From Main TEL. 3-6678

RALPH D. JONES, Inc. CHRYSLER — PLYMOUTH
721 Worthington St. • BODY REPAIRING - PAINTING • Tel. 6-6301 • Sales - Service - Parts - Wholesale and Retail

"Offering A Community Service" 109 MAIN STREET **CURRAN-JONES, INC.** Funeral Home WEST SPRINGFIELD Telephone 6-7742

*TURNTABLES FOR WINDOW DISPLAYS

WINDOW DISPLAY ACCESSORIES 24 Beauchamp tel 6-0824—See p 131

*TWINE DEALERS

FRANK BROS PAPER CO INC 49-51 Hampden tel 6-6354—See p 225

TYPESETTING—MACHINE COMPOSTION

ASSOCIATED TYPOGRAPHERS INC (500) 29 Worthington
Trade Composition Inc (527) 29 Worthington
Willett Inc 338 Worthington

*TYPEWRITER RENTING

GUARANTEE TYPEWRITER EXCHANGE 138 State—See inside Back Cover

TYPEWRITER REPAIRING AND REBUILDING

Fredette Richard A 1123 St James av
GUARANTEE TYPEWRITER EXCHANGE 138 State—See inside Back Cover
TYPEWRITER INSPECTION COMPANY 138 State—See inside Back Cover

TYPEWRITER SUPPLIES

GUARANTEE TYPEWRITER EXchange 138 State — See inside Back Cover
Underwood John & Co (515) 1537 Main

*TYPEWRITING

COLLINS HELENA M (504) Young Bdg 1653 Main—See p 207

TYPEWRITING MACHINES—DEALERS

Electric Writing Machine Division 87-89 State
GUARANTEE TYPEWRITER EXCHANGE 133 State branch 328½ Worthington—See inside Back Cover
Ideal Typewriter Exchange 53½ Taylor
Remington Rand Inc 339 Worthington
Royal Typewriter Co Inc 46 Taylor
Smith L C & Corona Typewriters 364 Worthington
Springfield Typewriter Exchange Inc 344 Worthington
Underwood Corportion 14 Wilbraham rd
Vermes Typewriter Center 425 State

*TYPEWRITING MACHINES—PORTABLE

GUARANTEE TYPEWRITER EXCHANGE 138 State—See inside Back Cover

*TYPEWRITING MACHINES SECOND HAND—DEALERS

GUARANTEE TYPEWRITER EXCHANGE 138 State—See inside Back Cover

TYPEWRITTEN LETTERS—IMITATION

COLLINS HELENA M (504) Young Bdg 1653 Main—See p 207

*UNDERGROUND CONDUITS

ADAMS & RUXTON CONSTRUCTION CO (910) 1387 Main—See p 96

*UNDERTAKERS

(See also Funeral Directors)

BROUGHALL T F 394 Chestnut tel 9-7381—See p 136
BYRON'S FUNERAL HOME INC 684 State—See p 135
DICKINSON-STREETER CO 305-307 State and 39 High Brattleboro Vt—See back edge
HAFEY FUNERAL SERVICE 494 Belmont av—See Back Cover
MADAMAS CHARLES P 394 Chestnut tel 9-7381—See p 136
TOOMEY R D FUNERAL HOME 1065 Westfield West Springfield tel 2-2278—See p 1042

*UNDERTAKERS' SUPPLIES

(See Funeral Directors' Supplies)

UNDERWEAR MFRS

Carter William Co The 33 Morris
Malone Knitting Co 296-300 Main
Patricia Undergarment Co Inc 125 Main

UNIFORM MFRS

McKenna Uniform Co 40 Underwood

*UNIVERSAL JOINTS

CURTIS UNIVERSAL JOINT COMPANY INC (industrial type) 4 Birnie av—See p 200

UPHOLSTERERS

Acme Upholstering Co 678-684 White
Chase Sales House 102 Fort Pleasant av
Crown Upholstering Factory 457-461 State
Fine Art Upholstery Co 15 Catharine
FORBES & WALLACE INC 1414 Main c Vernon—See top lines and p 118
Forest Park Upholstering Co 165 White
General Upholstery Supply Co 979 Main
Gotta Joseph E 125 Boston rd
Handy Arthur A 65 Meredith
Ideal Upholestering Co 802 Main
Imperial Upholstered Furniture Co 1985 Main
James Upholstering Shop 218 Dickinson
Kalmbach Albert 47 Dwight rd
Labrecque E Upholstering 546-548 Main
Liberty Upholstering Shop 732 Liberty
Parker Upholstering Co 8 Parker IO
Peterson Hilmer E 74 Oak Grove av
Pooler Bros Upholstering 580 Belmont av
ROBINSON AUTO BODY CO 10 Fremont—See p 50
Rugcraft Rug and Upholstery Cleaners 34 Front IO
SCHULTZ FRANK & SON 886 State tel 6-1104—See p 273
Springfield Upholstery & Awning Co 33-37 Diwght
Star Upholstering Co 215 Berkshire av
STEIGER ALBERT COMPANY 1477-1479 Main—See top lines and p 120
Stuebi T G (212-217) 36 New Dwight
Supreme Upholstered Furniture Co 431 White
Ulack Gerhard 368 Belmont av
Universal Upholstering Co 266 Worthington
YENIAN CHARLES CO INC THE 57 Pearl tel 7-0368—See p 249

UPHOLSTERING FABRICS AND MATERIALS

Massaoit Trading Co 71 Sharon

*UPHOLSTERY CLEANERS

SUPERIOR RUG CLEANING CO 247 Hancock cor Green tel 3-8915—See p 217

*USED CARS—BOUGHT AND SOLD

BETTER USED CAR EXCANGE INC 1575 State Dial 7-1685—7-7995—See p 46
LEO'S USED CAR EXCANGE 1174 State tel 2-9453—See p 44
RICHARD'S AUTO SALES INC 1162 State tel 2-5642—See p 45

*USED CARS—DEALERS

(See also Automobile Dealers-Used Cars)

BETTER USED CAR EXCHANGE INC 1575 State Dial 7-1685—7-7995—See p 46
LEO'S USED CAR EXCHANGE 1174 State tel 2-9453—See p 44
PINE POINT MOTOR SALES INC (and trucks) 1566 State—See side lines and p 41
RICHARD'S AUTO SALES INC 1162 State tel 2-5642—See p 45

VACUUM CLEANERS—DEALERS

Ace Vacuum Stores Inc 91 State
Electrolux Corp The 66½ Vernon
HETTINGER ELECTRIC CO Security Bdg 48-50 Vernon tel 3-6678—See foot lines
Hoover Company 1051 Main
Kirby Distributing Co 490 Page blvd
Regina Springfield Agency 21 New Dwight
STEIGER'S HOME APPLIANCE DIVISION 161 Bridge—See p 128
U S VACUUM STORES 30 Vernon

VACUUM CLEANERS—MFRS

Air-Way (210-211) 292 Worthington

5-6 COURT HOUSE PLACE **SPRINGFIELD REAL ESTATE EXCHANGE** TEL. 3-4825
We Specialize in Real Estate Investments

HAMPDEN SAVINGS BANK
INC. 1852 19 HARRISON AVENUE
Safe Deposit Boxes at Popular Prices
Register Checks For Paying Bills
Cost Only 10c For Each Check Used

*VALVES—CHECK
CHAPMAN VALVE MANUFACTURING CO THE 203 Hampshire IO—See p 195

*VALVES—GLOBE
CHAPMAN VALVE MANUFACTURING CO THE 203 Hampshire IO—See p 195

VARIETY STORES
(See also Department Stores 5c to $1.00)

Baevsky Abraham 1012-1014 Main
Cairnduff Samuel 608-610 Page blvd
Diane's Novelty Shop 606 Page blvd
East Springfield Variety Store 484 Page blvd
Don's Variety Store 134 Eastern av
Don's Variety Store 178 State
Jeanette's Variety 191 Berkshire av
Joan's Variety 240 Walnut
LaFrancis Variety Store 15 Orchard
Leader Stores 531-535 Belmont av
Martin's Cut Rate Store 1802 Main
McLellan Stores Co 1435-1443 Main
Mendrala Mary K 716 Dwight
Phillips Variety Store Inc 2072 Main
Pomona Variety Store 15 Pomona
Powers Elmore S 106 Eastern av
Shea Harold T 149 Lyman
Thomas Rose M 774 Liberty
Vera's Variety Store 28 Burr
Woodward Chester 521 Plainfield

*VAULT DOORS
GIFFORD A W CO (combinations changed) 43 Lyman—See p 173

*VAULTS—SAFE DEPOSIT
SPRINGFIELD SAFE DEPOSIT AND TRUST CO 127-131 State tel 7-4321—See insert opp name Alpha-—See insert opp name Alphabetical Directory and p 63

*VAULTS—STORAGE
ATLANTIC STATES WAREHOUSE & COLD STORAGE CORPORATION 385 Liberty—See p 259

VENDING MACHINES
Automat Cigarette Sales Co 77 Whittier
Balboni James B 1075 Boston rd
Becker Maurice 55 Bellevie av
Bianco Paul 85 Wilmont
CANTEEN COMPANY (candy) 51 Dover tels 4-5363 4-0879
Hatzipetrou George W 600 Armory
Lone Eagle Music Inc 20 Wight pl
Neff Howard S Jr 1434 Roosevelt av
Pete's Novelty Co 1255 Dwight
Sarno Carlo C 1077 Columbus av
Stevens Amusement Co 322 Orange

VENETIAN BLINDS
MEYER CO THE 100 Alderman—See p 61
Murphy E J Venetian Blind Mfg Co 192 Pine
Pioneer Shade & Screen Co 441 Armory
Rosetta Venetian Blind Co 826 Main

*VENTILATING, AIR CONDITIONING
FISHER CARL CO INC 42 Wilcox tel 2-7255—See p 253

*VENTILATING FANS—MFRS
PERKINS B F & SON INC 939 Chicopee cor Montgomery Willimansett mail address Holyoke—See p 191

*VETERANS LOANS
HAMPDEN SAVINGS BANK 19 Harrison av—See top lines and p 67

VETERINARIANS
Barnes Charles Plainfield at Chicopee lines
Huse Gordon B 649 Worthington
Pierce J Dwight 47 High
Snow Donald M 163 Forest Park av
Treat Lester A 92½ Eastern av
Wayne Veterinary 993 Columbus av

*VETERINARY REMEDIES
YOUNG W F INC 111 Lyman—See Back Cover

*VISUAL EQUIPMENT AND SUPPLIES
MOVIE CENTER 7 Pearl tel 7-3552—See p 205

VULCANIZERS
CITY TIRE CO INC 218-224 Dwight cor Harrison av—See p 54
INTERSTATE TIRE STORES INC 1142 State tel 2-5241—See p 60
VICTORIA TIRE CO INCORPORATED 70 Dwight—See p 60

*VULCANIZING AND RECAPPING
INTERSTATE TIRE STORE INC 1142 State tel 2-6241—See p 60

*VULCANIZING AND REPAIRING
CITY TIRE CO INC 218-224 Dwight cor Harrison av—See p 54

*WALL BOARD
LUMBER CENTRE INC 390 Albany tel 7-5058—See p 174

*WALL CASES
TEN BROECK W R (345-351) 196 Worthington tel 4-3553—See p 170

WALL PAPER—RETAIL
Economy Wallpaper & Paint Co 855 Main
Fitzpatrick Wall Paper Co Inc 68 Worthington
GUSTAFSON C & E 346 Bay tel 4-2386—See p 221
Hale A E Company Inc The 261 Worthington
HIGHLAND PAINT & WALL PAPER CO INC 91 Taylor—See p 222
LaPolice Wallpaper Store 314 Belmont av
ROSS H L CO INC 5-7 Market—See p 222
SPRINGFIELD WALLPAPER & PAINT CO (and whol) 486 Bridge—See foot lines
Union Wall Paper & Paint Co 8-10 Stearns sq
WALKER T M CO 31 Market—See p 223
Winchester Paint & Wall Paper Co of Springfield Inc 776½ 778 State

WALL PAPER—WHOLESALE
HIGHLAND PAINT & WALL PAPER CO INC 91 Taylor—See p 222

*WALL TILE
A J W TILE CO (VIKON TILE) 153 Catharine tel 7-4267—See p 115

*WAREHOUSES—COLD STORAGE
ATLANTIC STATES WAREHOUSE & COLD STORAGE CORPORATION 385 Liberty—See p 259

*WAREHOUSES — FURNITURE
CENTRAL STORAGE WAREHOUSE INC 270 Liberty—See Back Cover

WAREHOUSES—MERCHANDISE
ATLANTIC STATES WAREHOUSE & COLD STORAGE CORPORATION 385 Liberty—See p 259
Colonial Steel Co 240 Plainfield
Douglas Guardian Warehouse Corp (field) (236) 172 Chestnut
Goodrich B F Co Master Warehouse 201 Rowland

*WASHED SAND AND GRAVEL
CONSTRUCTION SERVICE INC 999 Page blvd—See p 83
RUXTON D D CO INC office and plant Chapin Ludlow Mass tel Ludlow 2278 in Spfd call Enterprise 6217—See p 83

WASHING MACHINE REPAIRING
La Flamme Emile G 1166 Columbus av

WASHING MACHINES—SALES AND SERVICE
BAILEY—WAGNER INC (Bendix and General Electric) 1610 Main—See p 127
BAY STREET RADIO & TELEVISION (Norge) 354 Bay tel 7-6967—See p 128
EDDIE'S RADIO AND TELEVISION CO 1138 Memorial av W Spfd tel 9-4309—See p 1051
HETTINGER ELECTRIC CO Security Bdg 48-50 Vernon tel 3-6678—See foot lines
HOLLAND T V & APPLIANCES 140 Boston rd tel 2-0988—See p 127
Howard L W Inc 883 Allen

PERSIAN AND CHINESE RUGS
Toros Omartian & Son, Inc.
390 BRIDGE STREET
BROADLOOM CARPETS
DIAL 6-1531

CITY COAL CO. *Coal - Fuel Oils - Conn. Coke*
Oil Burners - 145 Armory St., Tel. 4-7396

MACMILLAN & SON - REALTORS 154 Broadway Tel. 6-8338

REAL ESTATE SERVICE
WHITE SERVICE CORPORATION
TELEPHONE 2-5109 496 BRIDGE STREET, SPRINGFIELD
PROPERTY MANAGEMENT

Washing Machines—Sales and Service—continued

LAKE ENGINEERING CO 396 Longmeadow st Longmeadow tel LO 7-3331—See p 214
LEMOINE R H INC 163 Lyman—See p 125
MORACH FRANK APPLIANCE 676 Dickinson—See p 128
PAINE CHESTER D INC 673 White tel 9-3863—See top lines and p 110
ROBERTS C J ENGINEERING CO 48 Dwight—See side lines
STANDARD TIRE SALES INC (Bendix) 161 Chestnut tel 3-6666—See p 59
STEIGER'S HOME APPLIANCE DIVISION 161 Bridge—See p 126

WASTE DEALERS—COTTON SILK AND WOOL

Collins E F & Sons 170 Lyman
Kahan Textile Waste Co 103 Nursery
Marshall Joseph B 12 Elwood dr
Martin & Co 385 Liberty
National Sanitary Wiping Cloth Co 79 Bay
Springfield Waste Co 109 Mill
Tobo Cloths Inc 211 Liberty
Wiper Service Co rear 120-134 Ferry

*WATCH BANDS AND STRAPS

KLEMPNER H CO 60 Vernon tel 3-3861—See p 167

*WATCH CASES

KLEMPNER H CO 60 Vernon tel 3-3861—See p 167

*WATCH MATERIALS AND SUPPLIES

KLEMPNER H CO 60 Vernon tel 3-3861—See p 167

WATCH AND JEWELRY REPAIRERS

(See also Jewelers—Retail)

Accorsi Robert 322 Dwight
BART JEWELERS INC 1585 Main cor Worthington tel 3-8414—See p 164
BILL'S JEWELRY 158 Main IO tel LI 3-1551
Campofredano Michele 38 Olive
Caserio M D Co 298 Worthington
Casey Lloyd R 16 Terrence
City Watch Repair Inc 1160 Main
Dewey Raymond C 133 Catharine
Frappier Alfred J (220) 1597 Main
FREDERICK'S JEWELERS INC 1563 Main—See p 165
Grimes G C and Sons (203) 1383 Main
Grochmal Frank S 38½ Oak IO
Hassler Charles R (324) 1618 Main
Haynes Arnold C 32 Fairfield
Huse Edward W (514) 1387 Main
Jewelry Repair Shop The (301) 1597 Main
Kalman's Jewelry Store 1918 Main
KITTREDGE M J INC 1354 Main—See p 166
Lovekin Richard B 371 Dickinson
McCarthy Bros 2937 Main
Monahan William F 1414 Main
Montmeny Lucien R 74 Saratoga
Moury Kingdon A 51 Dickinson
Narkin Isadore (28) 333 Bridge
NEWELL'S INC 1690 Main—See p 169
Park Jewelry Inc 731 Sumner av
Radding Watch & Clock Shop 2190 Main
Sanchez Alvaro (204) 137½ State
Six Corners Jewelers 329 Walnut
Smith Samuel 81 Prospect
Stackman Henry (335) 196 Worthington
Standard Jewelry Co (401) 1383 Main
Tick- Tock Shop The (211) 1537 Main
TRUE BROTHERS INC 1390 Main and 6 Pynchon—See p 168
Universal Swiss American Watch Hospital 126 State
Waters C David (205) 1537 Main

WATCHES CLOCKS AND JEWELRY—RETAIL

FREDERICK'S JEWELERS INC 1563 Main—See p 165
KITTREDGE M J INC 1354 Main—See p 166
KNOWLTON PHILIP N 505½ Belmont av
NEWELL'S INC 1690 Main—See p 169
TRUE BROTHERS INC 1390 Main and 6 Pynchon—See p 168

*WATCHES CLOCKS AND JEWELRY—WHOLESALE

KLEMPNER H CO 60 Vernon tel 3-3861—See p 167

*WATCHES AND CLOCKS

BART JEWELERS INC 1585 Main cor Worthington tel 3-8414—See p 164

*WATCHMAKERS' EQUIPMENT AND SUPPLIES

TEN BROECK W R (345-351) 196 Worthington tel 4-3553—See p 170

*WATCHMAKERS' TOOLS AND SUPPLIES

KLEMPNER H CO 60 Vernon tel 3-3861—See p 167

*WATER COOLERS—ELECTRIC

QUIMBY ELECTRICAL APPLIANCE CO (Frigidaire) 73-75 Wilbraham rd—See p 246

*WATER HEATERS

HOLLAND T V & APPLIANCES 140 Boston rd tel 2-0988—See p 127
SPRINGFIELD GAS LIGHT CO (gas) main office 35-39 State supt's office 88 Bliss appliance stores 31 Hillman and 32 Center—See p 138

*WATER SUPPLY SYSTEMS

TAPLIN F C CO 472 Bridge opp Hotel Kimball—See p 230

*WATERPROOFING

HARTTER ERNEST H & CO 73 Kensington av—See p 152

*WATERPROOFING CONTRACTORS

FERRI JOHN 21 Dymon tel 4-3016—See p 105

*WAXERS

SPRINGFIELD WALLPAPER & PAINT CO (rentals) 486 Bridge—See foot lines

WEATHER STRIP DEALERS

Graves A S Co 14 Hawthorne
Home City Weatherstrip & Screen Co 82 College
MEYER CO THE 100 Alderman—See p 66
Smus Edward S 130 Suffolk

WEAVERS AND RE-WEAVERS

Springfield Weavers 200 Worthington
Weave-O-Mend Co 1655 Main
Wonder Weavers Inc 1211 Main

*WEDDING DECORATIONS—FLORAL

ROBINSON FLORIST 1854 Main tel 2-6344—See p 135

*WEDDING GOWNS AND ACCESSORIES

STEIGER ALBERT COMPANY 1477-1479 Main—See top lines and p 120

WELDERS AND BRAZERS

Cave Welding Co 380 Bay
CITY SPRING AND BRAKE CORP (electric-acetylene) 638 Worthington tel 4-0873—See p 57
Collins & Smith Welding Co 185 Union
Eastern Welding Co 35 Fairbanks pl
FERRARA SPRING & PARTS CO INC (electric acetylene) 740 Worthington tel 6-5446—See p 58
General Welding Co 21 York
Jaeger Welding Supply Inc 2049 Columbus av
MILLER A G COMPANY (electric-gas and spot) 53 Batavia tel 2-9297—See p 255
N & P STATE AUTO BODY (gas and electric) 1095 State tel 6-0768—See p 49
Pine Point Welding Service rear 38 Berkshire av
Star Welding Co 823 Dwight
Tri-State Welding Co Inc 837 State
Welding Service Inc 2040 Columbus av

*WELDING—ELECTRIC

DYER'S WELDING & SUPPLY CO 91 Union West Springfield tel 2-8785 night calls 3-3219—See p 274
WALSH HOLYOKE BOILER WORKS DIV 110 Appleton n Mechanic Holyoke Mass—See p 196

*WELDING—OXY—ACETYLENE

DYER'S WELDING & SUPPLY CO 91 Union West Springfield tel 3-8785 night calls 3-3219—See p 274

Hard Chromium Plating THOMAS J. MURRAY 964-966 Main Street - West Springfield Springfield's Largest Platers DIAL 2-3129 Complete Plating Service

1490 MAIN STREET **SPRINGFIELD FINANCE CO., INC.** Tel. 4-3193
General Loans — Springfield Acceptance Co. — Auto Financing

*WELDING CONTRACTORS

DYER'S WELDING & SUPPLY CO 91 Union West Springfield tel 3-8785 night calls 3-3219—See p 274

FISHER CARL CO INC 42 Wilcox tel 2-7255—See p 253

WELDING EQUIPMENT AND SUPPLIES

TAFT WELDING EQUIPMENT CO 3171 Main tel 4-5709

*WHEEL ALIGNMENT—AUTOMOBILE

SPRINGFIELD ALIGNMENT COMPANY 21 Charter av tel 4-7063

*WHEEL CHAIRS

DENTISTS AND SURGEONS SUPPLY CO (sales and rental) (203) 340 Bridge tel 4-8281—See p 143

WINDOW CLEANERS

American Window Cleaning Co Inc (210) 1634 Main

ATLAS WINDOW CLEANING CO INC 1051 Main tel 6-3397—See p 275

BRIGHTWOOD WINDOW CLEANING CO 69 Palmer av—See p 275

Habicht John T 157 Davis

HAMPDEN WINDOW CLEANING CO INC (6) 109 Worthington tel 4-3717—See p 276

Mohawk Window Cleaners 43 Colpley ter

Residential Window Cleaning Co 156 Kensington av

Rollins Harry F 41 Eleanor rd

Springfield Window Cleaning Co 437 Orange

Sun Window Cleaning Co 25 Affleton

United Window Cleaning Co 2353 Main

WINDOW CLEANERS SUPPLIES

FRANK BROS PAPER CO INC 49-51 Hampden tel 6-6354—See p 225

*WINDOW DISPLAY ACCESSORIES

TEN BOECKER W R (345-351) 196 Worthington tel 4-3553—See p 170

WINDOW DISPLAY ACCESSORIES 24 Beauchamp tel 6-0824—See p 131

WINDOW SHADES

(See also Venetian Blinds)

Belmont Shade & Blind Co (mfrs) 672 Belmont av

MEYER CO THE 100 Alderman—See p 61

National Venetian Blind Mfg Co 8-10 Kaynor

Palant William H 942 State

Springfield Window Shade Mfg Co 62 Vernon

*WINDOWS—ALUMINUM

GALLANT WILLIAM D CO (Hunter) (202) 292 Worthington Dial 7-9490—See p 262

*WINDOWS—STORM

NATIONAL ENGINEERS 740 Main W Spfd tel 7-1100—See p 1049

SWETT BROS HEATING & APPLIANCE CO office and sales rooms 78 Island Pond rd tel 7-0233—See p 216

*WINDOWS DOORS SASH AND TRIM

LUMBER CENTRE INC 390 Albany tel 7-5058—See p 174

ROY J G LUMBER CO 861 Meadow Chicopee tels Chicopee 1180 and Springfield 3-1249—See p 175

WINDOWS AND DOORS—COMBINATION

Diamond House Specialties Corp 942 Main

Rusco Window Company 424-426 Plainfield

*WINDOWS AND SCREENS—COMBINATION STORM

EASTERN STATES STORM WINDOW INC 452 and 462 Main West Springfield tels 6-3002—9-2140 and 9-7820—See p 261

GALLANT WILLIAM D CO (Hunter (202) 292 Worthington Dial 7-9490—See p 262

*WINES AND LIQUORS

COUNTRY CLUB SODA CO INC 42 Emery—See p 74

*WIPING CLOTHS

(See Waste Dealers)

*WOMEN'S APPAREL

(See also Clothing—Women's)

BRIGHAM D H & COMPANY 1365 Main—See p 121

FORBES & WALLACE INC 1414 Main c Vernon—See top lines and p 118

HAYNES & CO INC 1502 Main—See p 92

MURIEL'S 1451 Main—See p 121

STEIGER ALBERT COMPANY 1477-1479 Main—See top lines and p 120

WOMEN'S FURNISHING GOODS—RETAIL

(See also Clothing—Women's)

Casual Corner 289 Bridge

WOOD DEALERS

Audi Augustino 122 Margaret

*WOOD EAVE TROUGHS AND CONDUCTORS

POWELL BENJAMIN SONS INC 109-115 Allen—See side lines and p 276

*WOOD ENGRAVERS

CITY STAMP WORKS 317 Dwight tel 7-1697—See p 256

*WOOD PATTERN MAKERS

CARLSON PATTERN SHOP INC 616 Berkshire av tel 7-9122—See p 225

WOOD PRODUCTS—MFRS

Easton Woodwork Co Inc 77 Willow

Standard Wood Products Inc 40 Napier

WOOD WORKERS

ROY J G LUMBER CO 861 Meadow Chicopee tels Chicopee 1180 and Springfieild 3-1249—See p 175

Springfield Store Fixture Co Inc 7 Colton

*WOOD AND METAL PATTERNS

HAMPDEN BRASS AND ALUMINUM CO 262 Liberty—See 188

*WOODWORKING MACHINERY

SPRINGFIELD AUCTION CO 769 Dwight—See p 190

WRAPPING MACHINERY

PACKAGE MACHINERY COMPANY main office and factory East Longmeadow—See p 199

*WRECKERS—BUILDING

CITY WRECKING CO 72 Carew—See p 86

NEW ENGLAND WRECKING CO 350 Albany tel 2-3179—See p 36

*WRITING PAPER MFRS

UNITED STATES ENVELOPE CO general offices 21 Cypress—See p 187

YARNS—RETAIL

(See also Knit Goods-Retail)

Chelsea Yarn Shoppe 72 Broadway

Yarn Center 180 State

Bunker "C" #6 FUEL OIL — JIM GRIFFIN INC. Tels. 2-9471 - 2-9472 Holyoke, Mass.

PUNDERSON COAL CO. COAL-OIL-COKE 145 State St., Tel. 4-5631
DELCO OIL BURNERS - *Sales and Service*

FORBES & WALLACE . . SHOPPING CENTER FOR WESTERN NEW ENGLAND

SARAT MOTOR SALES - FORD
SALES SERVICE PARTS
TELEPHONE SPFD. 3-3902
274 SPRINGFIELD STREET
NORTH AGAWAM, MASS.

A Lasting Advertisement

Insuring Maximum Coverage at Minimum Cost Is Now Available

City Directory Advertising lives as long as the book is current. It is readily at hand and can, through cross indexing of proper representation, be made easy to find and fully informative. Any business-man, desirous of effectively registering a service or produce, in such a manner as will form a permanent advertisement, owes it to himself and his business to be thoroughly informed on City Directory Advertsing.

Your City Directory is not alone a local medium. By a system of distribution through nearly 500 City Directory Libraries, your advertisement takes on a national aspect. Send for descriptive Library Folder and Privilege Card.

SALES
RENTALS
MANAGEMENT
HENRY M. CLARK CO., REALTORS
100 BROADWAY TELEPHONE 7-0231
APPRAISALS
MORTGAGE
LOANS

ALPHABETICAL DIRECTORY

ITS PRACTICAL USE IS TO GIVE

Information—as to the complete name of each person over nineteen years of age, or any person employed.

Information—as to the occupation of each person over nineteen years of age, or any person employed.

Information—as to the address of each person over nineteen years of age, or any person employed.

Information—as to the nature and activities of firms and partnerships.

Information—as to names of each member of firms and partnerships.

Information—as to the names of corporations, their nature and activity.

Information—as to the correct spelling of each and every name.

Information—as to whether a person is a "householder" (h) or "resides with" (r).

Information—as to what is the wife's name of each married man.

Information—as to what was the husband's name of each widow.

Information—as to the location of removals from city.

Information—as to the age and date of death of persons appearing in the preceding directory.

Information—as to those seeking prominence and prestige by display type.

— Finally —

Our Ideal

"It it has a name and location — it's here"

THE PRICE & LEE COMPANY

ALPHABETICAL DIRECTORY

ITS PRACTICAL USE IS TO GIVE

Information—as to the complete name of each person over nineteen years of age, or any person employed.

Information—as to the occupation of each person over nineteen years of age, or any person employed.

Information—as to the address of each person over nineteen years of age, or any person employed.

Information—as to the nature and activities of firms and partnerships.

Information—as to names of each member of firms and partnerships.

Information—as to the names of corporations, their nature and activity.

Information—as to the correct spelling of each and every name.

Information—as to whether a person is a "householder" (h) or "resides with" (r).

Information—as to what is the wife's name of each married man.

Information—as to what was the husband's name of each widow.

Information—as to the location of removals from city.

Information—as to the age and date of death of persons appearing in the preceding directory.

Information—as to those seeking prominence and prestige by display type.

— Finally —

Our Ideal

"It it has a name and location — it's here"

THE PRICE & LEE COMPANY

Free Service Directories of various Cities in the United States and Canada are maintained for your convenience by the Price & Lee Co. at the
Springfield City Library, 220 State Street

SPRINGFIELD ALPHABETICAL DIRECTORY

1952

ABBREVIATIONS

ab, above
acct, accountant
adv, advertising
agt, agent
al, alley
Am, American
apts, apartments
archt, architect
assn, association
asst, assistant
atdt, attendant
auto, automobile
av, avenue
bdg, building
bel, below
bet, between
bev, beverages
bey, beyond
bkkpr, bookkeeper
blk, block
blksmith, blacksmith
blvd, boulevard
c, corner
capt, captain
carp, carpenter
chauf, chauffeur
cir, circle
clk, clerk
com, commission
coml, commercial
condr, conductor
conf, confectionery
constr, construction
contr, contractor
corp, corporation
ct, court
delica, delicatessen
dept, department
dir, director
dist, district
div, division
dlr, dealer
do, ditto
dr, drive
drsmkr, dressmaker
E, East
elec, electrician, electric or electrical
elev, elevator
emp, employed
eng, engineer
est, estate
ext, extension
far, farmer
fl, floor
ft, foot
furn rms, furnished rooms
gen, general
govt, government
h, head of household—r, resides with householder
hdw, hardware
housekpr, housekeeper
hwy, highway
Inc, Incorporated
inq, inquire
ins, insurance
insp, inspector
instr, instructor
junc, junction
kpr, keeper
la, lane
lab, laborer
lieut, lieutenant
lwyr, lawyer
mach, machine, machinery, machinist
maintman, maintenanceman
mdse, merchandise
mech, mechanic, mechanical
mfg, manufacturing
mfr, manufacturer
mgr, manager
mkr, maker
n, near
N, North
Nat, National
opp, opposite
opr, operator
p, page
pk, park
pky, parkway
pl, place
PO, Post Office
pres, president
prin, principal
priv, private
prod, production
prof, professor
prop, proprietor
r, resides with householder—h, head of household
rd, road
real est, real estate
rem, removed
rep, representative
repr, repairer
rest, restaurant
RR, railroad
S, South
sec, secretary
sergt, sergeant
sls, sales
sq, square
sta, station, stationary
steno, stenographer
sub, substitute
supt, superintendent
supv, supervisor
tchr, teacher
tel, telephone
ter, terrace
tpk, turnpike
trans, transportation
trav, traveler traveling
treas, treasurer
trk, truck
v pres, vice president
W, West
whol, wholesale
wid, widow
wkr, worker

(1) indicates room number—"st" and "Miss" are implied

AmBCorp, American Bosch Corp
AmIntCol, American International College
ASCo, Albert Steiger Co
A&PCo, Great Atlantic & Pacific Tea Co
BBNCo, Brooks Bank Note Co
BCTCo, Bemis Car Truck Co
B-DCBCo, Baldwin-Duckworth Div Chain Belt Co
BMTCo, Baush Machine Tool Co
BSTWks, Bay State Thread Works
B&A, Boston & Albany RR
B&CCo, Bemis & Call Co
B&M, Boston & Maine RR
CBWWks, Cheney Bigelow Wire Works
ConnAv, Connecticut Av
CVMfgCo, Chapman Valve Mfg Co
DMCo, Diamond Match Co
ESpfd, East Springfield
GBCo, General Baking Co Inc
GECo, General Electric Co
GICCorp, General Ice Cream Corp
HB&ACo, Hampden Brass and Aluminum Co
HC&CCo, Hampden Color & Chemical Co
HC&PCo, Holyoke Card & Paper Co
HGWCo, Hampden Grinding Wheel Co
IMCo, Indian Motocycle Co
IO, Indian Orchard
IOCo, Indian Orchard Co
LM&SCo, Ludlow Mfg & Sales Co (Ludlow)
Mass, Massachusetts
MassAv, Massachusetts Av
MBCo, Milton Bradley Co
MCCo, Monsanto Chemical Co Plastics Div
MDFCo, Moore Drop Forging Co
MMLInsCo, Mass Mutual Life Ins Co
NEC&PCo, New England Card and Paper Co Inc
NY, New York City
NYNH&H, New York New Haven & Hartford RR
PMachCo, Package Machinery Co
PennAv, Pennsylvania Av
PPCo, Powers Paper Co
PPubCo, Phelps Publishing Co
PruInsCo, Prudential Insurance Co of America
RyEx, Railway Express Agency Inc
SDFCo, Storms Drop Forging Co The
SETCo, Standard Electric Time Co
SFCo, Springfield Foundry Co
SFD, Springfield Fire Department
SF&MInsCo, Springfield Fire and Marine Ins Co
SGLCo, Springfield Gas Light Co
SHosp, Springfield Hospital
SOD, Springfield Ordnance District
SPCo, Springfield Provision Co
Spfd, Springfield
SPD, Springfield Police Department
SPM, Springfield Public Market Inc
SRCo, Springfield Rendering Co
StRy, Springfield Street Railway Co
SVOilCo, Socony Vacuum Oil Co Inc
SWCo, Springfield Waste Co
TelCo, New England Telephone and Telegraph Co
UMfgCo, United Mfg Co
USA, United States Armory
USEnvCo, United States Envelope Co
USSBCo, United States Spring Bed Co
USRCo, United States Rubber Co
VNCo, Van Norman Co
WMassElecCo, Western Massachusetts Electric Co
Westinghouse, Westinghouse Electric Corp
WSpfd, West Springfield
WSFD, West Springfield Fire Department
WUTelCo, Western Union Telegraph Co

WEST SPRINGFIELD

B&A, Boston & Albany Railroad
G&BMfgCo, Gilbert & Barker Mfg Co
GFBCo, General Fibre Box Co
PM&GCo, Perkins Machine & Gear Co
SCo, Southwick Co
SPCo, Strathmore Paper Co
Spfd, Springfield
WECo, Wico Electric Co

A A 1 REALTY CORP

Joseph O Talbot pres-treas we buy & sell real estate of all descriptions property managment rental agents mortgages arranged general insurance 50 Saratoga tel office 9-6577 tel res 4-4475—See Front Cover and p 237

A B C Employment Service (Joseph Weber) (11) 1862 Main
—Rug Cleaners (James T Buell) 2156 Main
—Signs (Fred E Skoler) 15 Taylor
A B & C Motor Transportation Co Inc George W Dunham terminal mgr 259 Page blvd
A-G Stores Robert M Nix mgr grocers office 180 Lyman

A J W TILE CO

(Calvin K Spaulding and Raymond E Allen) VIKON TILE (Color Fused on Metal) complete installations for walls and ceilings of bathrooms kitchens laundries playrooms etc 158 Catharine tel 7-4267—See p 115

A-1 Service Station (Walter L Kent) gasoline 262 St James blvd
A S Fire Equipment Service 929 Worthington
A & B Metal Works (Frederick L Doersam) auto body mfrs 56 Lansing pl
A and B Paint & Wallpaper Co (Walter A Borys) 74 Cass
A & G Market (Mrs Jennie Askinas) grocers 3196 Main
—The apts 47 Bradford

A & H PRINTING COMPANY

(Simon P Abraham) job and commercial printing prompt service reasonable prices 680 Dwight tel 3-1090—See p 227

A & S Delicatessen Inc Austin I Weber pres Sherman L Rome treas 453 Dickinson
Aakins Theresa A r 20 Crosby
Aalto J August (Anna) sta eng B & A h 27 Denton cir
—Thomas A (Jane A) eng Chicopee h 33 Denton cir
Aaron A Allen (Pearle E) lwyr and acct (308) 1694 Main h at Longmeadow
—Dora wid Louis h 72 Kensington av
—Joseph r (3) 231 Sharon

FIELD, EDDY & BULKLEY INSURANCE
1200 MAIN STREET PHONE 4-1112
Fire -- Accident -- Auto

TELEPHONE 3-6513 BENJAMIN POWELL SONS, INC. EAVE TROUGHS - LADDERS - ROOFING 109 - 115 ALLEN STREET

Abadino Michael (Mary) mach opr Chicopee h 19 Morris
Abagnalo Roy H (Cecil) acct (413-414) 1387 Main h at W Spfd
Abair Alice C Mrs h (12) 10 Wendell pl
—Ernest L (Agnes T) h 27 Alfred
—Eugene J (Alice M) jan 4 Darwell h do
—Eugene L (Elaine M) ins agt 2d fl State h 68 Lyons IO
—George J (Mary C) clk Westinghouse h 134 Hampden IO
—John J (Eleanor L) mach Smith & Wesson Inc h 80 Edmund Wynne cir
—Urban A (Mary A) trk driver 368 Taylor and radio repr 37 Roseland h do
Abajo Jose A (Josephine L) tank opr MCCo h 409 Wilbraham rd
—Josephine L Mrs clk MMLInsCo 409 Wilbraham rd
Abar Edwin J (Irene E) supv Coca-Cola Bottling Co h 237 Edendale
—Elizabeth wid John N r 471 Chestnut
—Flora M wid Frank E h 77 Monrovia
—Harold S (Dorothy R) slsman 88 Birnie av h 273 Edendale
Abare Arthur E (Doris M) crane opr CVMfg Co h 71 Healey IO
—Edward F (Amelia M) foreman W Spfd h 136 Malden
—Henry W emp City h 20 Auburn
—John H (Anne T) molder opr 355 Chestnut h (5) 1154 Dwight
—Joseph S r 212 Main IO
—Nora E Mrs jan 18 E Hooker h do
Abbandanza Elizabeth A clk 115 Dwight 172 Albemarle
—Joseph (Ann T) emp USA h 172 Albemarle
Abbas Gabriel P (Thelma G) policeman h 29 Pelham
—Gloria D clk TelCo r 29 Pelham
—Joan B clk SF&MInsCo r 13 Sylvester
—John T (Mary C) slsman 335 Chestnut h 13 Sylvester
Abbe Avenue Greenhouses (Thomas Goroni) 97 Abbe av
—Charles E (Lena M) milk 1027 Liberty h do
—Clifford T (Sadie F) key insp PM&GCo h 19 Foster
—Dayton F (Cecile D) service man 78 Island Pond rd h 1026 Liberty
—Donald E (Virginia B) band leader WSpfd and tchr music 47 Lyndale h do
—Earl H (Martha J) metallurgist USA Federal sq h at Longmeadow
—Elizabeth C wid Herbert h (3) 127 Sumner av
—Emma A wid Charles h 8 Vermont
—Fred A (Isabelle T) carp 1037 Liberty h do
—Jeannette E tchr 141 Washington r (3) 127 Sumner av
—Joan E clk MMLInsCo r 8 Vermont
—Ralph H (Elizabeth S) head examiner SF &MInsCo h 8 Vermont
Abbey Alice S wid Sanford h 39 Claremont
—Wilfred F emp PO h (6) 3 Salem
Abbiati F Alexander (Virginia M) v-pres-gen mgr Monsanto Chemical Co Monsanto av IO h at Longmeadow
Abbie The apts 917 State
Abbott Albert R typist USA Federal sq h at Holyoke
—Albert W r 68 Bradford
—Bertha M Mrs children's companion (9) 789 State
—Carl emp r 57 Grand
—Catherine G wid John J h 458 Dickinson
—Clarence M (Elizabeth N) ins agt (304) 44 Vernon h 44 Larkspur
—Clyde V (Georgina M) clk 26 Willow h 38 Arch
—Edith housewkr r 27 Douglas
—Emerald F USA r 40 Ingersoll Grove
—Emma V wid William M h 87 Harvard
—Frances cashier (317) 1570 Main r 285 Allen
—Fred W emp MCCo Monsanto av IO h at Holyoke
—Helen B clk The Federal Fund Bank of Spfd r 87 Harvard
—Maryla P Mrs h 3231 Main
—Mildred E clk USA r 40 Ingersoll Grove
—Patricia M married Robert Lyman rem to Fort Wayne Ind
—Pauline tel opr TelCo r 285 Allen
—Realty Corp The Leo A Petit treas (625) 31 Elm

ABBOTT
—Theodore A (Harriett F) slsman Rhode Island h 285 Allen
—Viola V wid Howard B insp Smith & Wesson Inc h 57 Allen
—W Nelson (Monette R) mdse mgr Westinghouse h (31) 88 Maple
—William F (Annie E) section mgr 1414 Main h 502 Plumtree rd
—William G mach opr C Falls h 380 Franklin
—William H (Chloe M) prod clk Westinghouse h 116½ Walnut
Abdala Emra office sec 267 Chestnut 78 Charles
—George S rep (923) 1387 Main r 78 Charles
—Nelson S (Anna M) barber 45 Ferry h 78 Charles
Abdoo Solomon (Marion) bakery wkr 355 Chestnut h 62 10th
Abdow Charles J (Elizabeth M) h (6) 42½ Harrison av
—Elizabeth Mrs r 27 Salem
—James J slsman h 46 Essex
—Joseph J (Ida J) coml artist 14 Rodney Smith Jr cir IO h do
Abe's Auto Clinic Adelard P Belhumeur prop auto repra 1214 Columbus av
—Tailor Shop (Mrs Fannie Aronson) 3006 Main
Abeid Alex G bartndr Highland Hotel 90 Everett
Abel Douglas W (Irene L) (Crescent Clothing Co) 1215 Main h (1) 194 Central
—Douglas W Jr (Sally Ann) r (1) 194 Central
—Lillian F wid Orville r (7) 131 Sumner av
—Sally Ann Mrs ofc sec (429) 20 Maple r (1) 194 Central
Abell Harry N (Florence E) (Tifft Bros) 3d fl 1387 Main h at Agawam
—Lila D Mrs telegram recorder 158 Worthington h at W Spfd
Aberbach Leo r 59 Thompson
Abercrombie Ralph P (Alice T) v-pres Cheney Bigelow Wire Works 417 Liberty r 193 Prospect
Aberdale Albert P (Colletta M) repairman AmBCorp h 98 Park rd
—Joseph J (Helen M) foreman (312) 33 Lyman h 44 Cherrelyn
—Nora A leather wkr 93 Orleans 60 Thornfell
—Theodore J (Elizabeth C) h 60 Thornfell
—Thomas P clk 33 Lyman r 60 Thornfell
Abert Amelia L Mrs h 285 Union
—Ernest G (Viola D) slsman Wilbraham h 20 Parkside
—Francis B pipe coverer 338 Columbus av 872 Carew
—George T (Elizabeth J) adjuster USEnvCo h 1708 Dwight
—George V Jr (Theresa A) (Liberty Cleaners & Dyers) 5 Libcar h 17 Fernwald
—Harold E maintenance man 430 St James av r 872 Carew
—Harry E (Margaret V) insp C Falls h 872 Carew
—John T insp USA r 872 Carew
—Marie A typist S Police Dept r 872 Carew
—Nellie A wid George r 84 Palmer av
—Paul R (Fedora M) platform man RyEx h 1073 Columbus av
—Pauline A typist (137) 36 Court r 872 Carew
—Shireen L tchr music 285 Union r do
—Theresa A Mrs assembler AmBCorp 17 Fernwold
Abihider Evelyn M bkkpr 2006 Main r 17 Patton
—Marie r 17 Patton
—Wadia wid Moses h 17 Patton
Abinger William C (Florence A) supr USA Federal sq h at Holyoke
Ablicki Leopold M (Genevieve M) rem to Three Rivers
Abney Eva Mrs ofc sec Westover Field 110 Wilmont
—James (Eva) in USAirForce h 110 Wilmont
Abodeeb Camille S (Katherine D) mach opr B & A h 69 Patton
Abouelaila Ahmed (Gladys F) mach Westinghouse h 175 Monrovia
Abraham Anthony (Jennie) slsman h (5) 172 William
—Anthony A Jr emp USA r (5) 172 William
—Dorothy r 2380 Roosevelt av
—George J r (5) 172 William

ABRAHAM
—Herman G (Mary) assembler Westinghouse h 2380 Roosevelt av
—Ida V pocketbook wkr 18 Park r (5) 172 William
—John (Blanche) (Worthy Realty Co) (296) 1694 Main h at N Wilbraham
—Joseph J checker USA r (5) 172 William
—Joseph W (Doris L) emp 3684 Main h at Chicopee
—Mary T r (5) 172 William
—Paul (Helen) adv slsman 16 Fort h 189 Weymouth
—Simon P (Alma L) (A&H Printing Co) 680 Dwight h 190 St James av
Abrahams Alfred A (Betsey) h 130 Sylvan
—Kenneth G (Rosalie) student r 28 Bronson ter
—Norman S (Stella) (Stich & Sons) 27 Ogden IO h 309 Trafton rd
—Walter acct (316) 1570 Main h at Holyoke
Abrahamson Albert L (Frances L) collector WMassElecCo h (14) 980 State
—Arthur F (Elizabeth P) tool maker USA h 22 Cornell
—Augusta S wid Charles L r 102 Hartford ter
—Bertie M (Glennie C) painter MMLInsCo h 157 Winton
—Edward H (Elva L) clk MMLInsCo h 45 Peekskill av
—Frederick emp IMCo r 5 Northampton av
—John r 394 Bridge
—Mabel L wid Adolph slswoman 1514 Main r 22 Cornell
Abrahms Fred student r 105 School
—Herman W (Sarah) mgr (303) 145 State h 105 School
—Joseph D (Ellen M) student h 42 Ames
—Morris (Sarah B) h 49 Church
—Sarah B Mrs furn rms 49 Church r do
Abramchek Prabor h 146 Essex
—Stephen emp 1694 Main r 146 Essex
Abrams Charles E r 41 Derby Dingle
—Ely (Ida) slsman h 68 Forest Park av
—Hyman W (Ida E) (H & L Home Equipment Co) 742 Dwight h 152 Colfax
—Joseph (Mamie) h 62 Osgood
—Lewis (H & L Home Equipment Co) 742 Dwight h at Longmeadow
—Louis slsman 1708 Main r 1839 do
—Louis E (Mildred) rem to Longmeadow
—Max Cecil (Joan B) lwyr (410) 1387 Main h 218 Sumner av
—Oscar R personnel mgr MDFCo h 126 Harvard
—Oscar E (L Ethel) died Aug 25 1951 age 58
—Samuel S pres Holyoke r 68 Forest Park av
—Thomas D Jr clk Troy NY r 126 Harvard
Abramson Gertrude V Mrs clk 509 Allen r 1157 Sumner av
—Harry (Sara) h 126 Woodside ter
—Herman B (Frances) rabbi Congregation Kodimoh h 63 Washington
—Murray H (Gertrude V) refrigeration eng 1157 Sumner av h do
Abreu Anthony P (Elizabeth E) emp USA h 462 Liberty

Absorbine Jr
W F Young Inc mfrs 111 Lyman—See Back Cover

Accetta Fanny M Mrs slswoman 1454 Main r 37 Johnson
—Joseph A (Fanny M) h 37 Johnson
Acciaro Dominick (Mary A) carp h 137 Commonwealth av
Acconcia James (Lucy C) mason emp 1215 Main h 39 Beech
Acroncio Josephine wid Andrew h 735 Union
—Pasquale N bartender 1311 Main 42 Woodlawn
—Patsy (Doris L) carp USA h 26 Sachem
Accordion Center (Amedeo Leone) tchrs music 122 Pearl
—Reed Corp of America Thaddeus Brusnicki pres Raymond S Murphy sec Vincent P Daley treas rear 125 White
Acrorsi Carolina tchr 340 Sumner av 87 Melville
—Delories married Frank Fallini rem to Virginia
—Imelde wid Giuseppe h 87 Melville
—Jennie bkkpr 811 State r 87 Melville
—Joseph A (Jennie S) slsman 130 Lyman h 80 Carew ter
—Robert (Augusta C) watch repr 322 Dwight h 28 Saratoga

BITUMINOUS COAL ARTHUR B. MORIN CO. 1570 Main Street Tel. 6-4591

PRESTON AND OLMSTEAD, INC.
HAMPDEN COUNTY GENERAL AGENTS **THE TRAVELERS** **INSURANCE CO. INDEMNITY CO. FIRE INS. CO.**

ACCORSI
—Robert (Mary A) mach AmBCorp h 8 Littleton
—William A watchmkr 322 Dwight r 28 Saratoga
Accurate Engineering Co (Paul M Holjes) refrigerators 61 Bristol
Accursi Ezio E (Irma F) final insp USA h 304 Marble
Ace Alarm Co Inc Alfred Chameroy mgr (316) 1537 Main
—Neon Tube Company (Victor E Pilastro and Howard A Schechterla) rear 360 Armory
—Radio (Louis A Gentile) 14 Walnut

ACE RUG CO
(Ernest H Charland) complete line floor covering rugs carpets linoleums and tile rug & carpet repairing store hours 1-9 PM 70 Locust tel 3-0423—See p 248

ACE SANITATION SYSTEM
(MAX E ROBBINS)

TERMITE CONTROL
EXTERMINATING
FUMIGATING

1015 MAIN
TEL 2-5419
Nights and Holidays
TEL 6-3371

—See Front Cover

Ace Termite Control and Reconstruction Co
(Max E Robbins) we eliminate the termites reconstruct the damaged parts we do the whole job 1015 Main tel 2-5419 night tel 6-3371—See Front Cover
—Vacuum Stores Inc 91 State
Acerbi Anthony (Rose) mach CVMfgCo h 469 Newbury
Achim Frank eng W Spfd r 52 Mulberry
—Isaac r 52 Mulberry
Ack Eng chef 111 Worthington r 109 do
—Frank E men's clothing 1676 Main 1968 do
Acker Dorson S (Mary L) rem to St Petersburg Fla
—Frasier D died Nov 18 1951 age 44
—Mary L wid Frasier D h 14 Wayne
—Printing Co John B Reid pres-treas Mrs Paulina N Warren clk 191 Chestnut
Ackerley Ernest D care taker 294 Bay h do
—Marjorie tchr W Spfd r 96 Elliot
Ackerman Adina V clk 1295 State h at Hampden
—Albert J h 23 Dawes
—Ann T Mrs insp 115 Dwight h at C Falls
—Dewitt N h 207 Bay
—Doris M student r 135 Leyfred ter
—George J (Cora M) foreman 653 Page blvd h at C Falls
—Halsey h (442-444) 2142 Main
—Halsey V insp SOD r 44 Brookline av
—Howard A (Thelma B) designer E Hartford Conn h 4 Crescent Hill
—Leonard W in USNavy r 217 Windermere
—Louisa G clk 1365 Main r 23 Dawes
—Lourston A (Marion C) mach opr C Falls h 217 Windemere
—Max R (Anne J) ins 95 State (112) h 135 Leyfred ter
—Philip H industrial specialist USA r 23 Dawes
—Richard J prod clk W Spfd r 23 Dawes
—Robert F in USArmy r 23 Dawes
—William J (Catherine H) foreman 653 Page blvd h at Willimansett
—see Akerman
Ackermann Carlotta A clk 142 Albany h at Agawam
—Gaber (Sonya) emp 15 Park h (1) 54B Osgood
Ackerson Bertha E Mrs r 152 Garland
Ackert Edwin V mach E Hartford Conn h (6) 173 Wilbraham av
—Robert r (6) 173 Wilbraham av
Ackley Elmer L (Natalie F) drop forger MDFG h (5) 250 Liberty
—Fred A (Irene A) paper cutter 21 Cypress h at W Spfd
—Frederick D (Marcella E) in USNavy h 56 LosAngeles

Acklin Isaac C (Rose M) eng B&M h 241 Gillette av
Acme Cleaners & Dyers (Sidney S Solomon) 12 Alsace
—Electronic Co (Edmund F Gosiewski) 444 Chestnut
—Fast Freight Inc James J Kelley gen agt 2170 Columbus av
—Floor Co (Armand M Dubuc) 221 Dorset
—Hearing Aid Co (Robert P Freeman) (402) 1490 Main
—Junk Shop (Neyer Cohen) 137-141 Sharon
—Manifolding Co Inc Kenneth D Childs mgr printers (515) 1537 Main
—Printing Co (Lucien A Jette) (204) 121 Lyman
—Table Pad Co Clarence C Watters mgr (230) 172 Chestnut
—Upholstering Co (Charles Sitner and Robert Werman) 678-684 White
Acorn Albert A (Janet L) clk MMLInsCo h 38 Brighton
—Athletic Club 17 Bradford
Acosta Frank (Mary J) mech USA h 18 Clentoy
Acousticon of Springfield Horace Greendale distributor hearing aids (512) 95 State
Acquavella Peter J Jr plumber r 122 Chestnut
Acre Drug Inc Abraham Melnick pres Mrs Harrisse Shurman sec Frederick Shurman treas 1236 Parker
Acton The apts 17 Congress
Adair Charles H (Eva J) mach opr B-DCB Co h 2063 Main
—Herbert (Filomena D) eng Chicopee h 97 Malden
Adam Alexander O (Lucille G) heaterman W Spfd h 44 Belmont av
—W Grant (Anna L) emp Westinghouse h 758 White
—Wallace H (Jessie G) watch mkr 471 State r 47 Gerard av
—Walter S (Marjorie S) foreman GICCo 24 Bristol
—William (Helen M) carp emp 11 Andrew h 47 Girard av
Adam's Market (Adam E Gromack) grocers 96-98 Adams
—Tailoring Co (Adam W Olezik) 103 Chestnut
Adamchek Mitchell L (Jean S) pres-treas Wilbraham h 242 Parker IO
—Stanley S (Katherine M) rest N Wilbraham h 93 Magazine
Adamczyk Edward S (Wanda J) clk USA and mgr 1801 Page blvd h 47 Mazarin IO
—Frank J (Elizabeth I) clk USA Federal sq h at Agawam
—Honorata M wid Lawrence H h 23 Frontenac IO
—John J floor sander r 23 Frontenac IO
—John J (Nellie S) r 69 Mooreland
—Joseph F (Mary) etcher Holyoke h 946 Carew
—Philip C mech Westover Field r 23 Frontenac IO
—Stanley A (Eva L) mach opr W Spfd h 127 Cedar
—Wanda J Mrs account clk USA 47 Mazarin IO
—Wojciech J (Mary V) painter VNCo 25 Piedmont
Adams Accie I wid Carl J r 24 Bither
—Alma clk MMLInsCo h 23 Nathaniel
—Arthur A (Ruth M) shop supt 417 Liberty h at E Longmeadow
—Bernal H died Nov 2 1951 age 80
—Bertam C radios Harwichport r 82 Maple
—Burton A died Dec 16 1951 age 76
—C Howard emp MCCo Monsanto av IO h at Longmeadow
—Carl r 57 Sargeant
—Catherine D Mrs died Apr 25 1951 age 53
—Charles (Clara) trk driver 211 Plainfield h 67 Bradford
—Charles A refrigerators 609 Main . 20 School
—Charles F died Oct 7 1951 age 79
—Charles H mach r 351 Franklin
—Charles I repairman 139 Lyman r 102 Wilbraham rd
—Charles L (Dorothy D) floor supv ASCo h (3) 12 Bayonne
—Clarence W (Dorothy H) sls rep 45 Fisk av h 100 Federal
—Clayton S (Gertrude L) teller Union Trust Co h 9 Lafayette
—Constance J married Willard Patterson rem to New Port News Va

ADAMS
—Daisy C Mrs nurse (2B) 24 Manor rd r do
—Dorothy D Mrs credit mgr 1502 Main h (3) 12 Bayonne
—Dorothy H Mrs slswoman 1327 Main 455 Carew
—Dorothy S books S Hadley Shop h 51 Mulberry
—Dorothy W tchr 53 Elliot r 41 Irvington
—Douglas Q slsman 335 Chestnut h at West Suffield
—Drug Store (Adam P Eglin) 614 Page blvd
—Edith C wid Henry h (6) 66 Sorrento
—Edith F wid Scott h 57 Noel
—Edna L wid William A h (4) 543 State
—Edward W (Dorothy H) color technician 61 Chandler h 455 Carew
—Edwin E (Alice K) credit mgr 76 Island Pond rd h 28 Carlisle
—Elizabeth A wid Isaac B 102 Wilbraham rd
—Ernest F (Barbara E) driver 1075 Page blvd h 44 Miller
—Esther F tchr 300 White 11 Maplewood ter
—Etta G wid Edgar C h (8) 935 Main
—Eunice r (35) 2295 Main
—Faith P student r 31 Dunmoreland
—Florence C Mrs tel opr TelCo r 38 Daviston
—Frances C clk MMLInsCo r 105 High
—Francis H (Mary E) slsman 453 Worthington h (4) 43 School
—Francis R Jr (Jean E) student h rear 263 Alden
—Frank L died Feb 19 1952 age 61
—Frank P (Lydia E) cashier GICCorp h 116 Spring
—Fred r 48 Pearl
—Frederick B (Mary) plater MCCo h 108 San Miguel
—Frederick H (Shirley) toolmkr Westinghouse h 39 Lafayette
—George A (Esther F) clk MMLInsCo h 31 Dunmoreland
—George B (Daisy C) asst foreman City h (2B) 24 Manor rd
—George E (Eleanor E) maintenance man U SRCo h 21 Auburn
—George R (Olive M) gasoline 285 Columbus av r inq do
—Harold B (Elsa B) dentist (420-421-422-423) 20 Maple h at Longmeadow
—Harold R (Verna A) slsman h 94 Mohawk dr
—Harold W (Marian L) rem to New Mexico
—Harry A (Bessie R) janitor MBCo h 95 Quincy
—Harry N (Sarah T) pipe fitter SGLCo h 197 Walnut
—Henry G (Rose H) mach CVMfgCo h 71 Healey IO
—Herbert J (Blanche B) batteryman W Spfd h 514 Union
—Homer (Antonia M) mach CVMfgCo h 8 Pinevale IO
—Homer E Jr in USNavy r 8 Pinevale IO
—Howard L (Muriel P) insp C Falls h 100 Merida
—Irene clk 1435 Main r 53 Winthrop
—Isabelle steno h 33 King
—James S asst mgr Cincinnati O 18 Rittenhouse Ter
—Jessie K h 545 Union
—Joan Y typist USA Federal sq h at Willimansett
—John chauf 1075 Page blvd h at Longmeadow
—John J student r 51 Milton IO
—John J real est 278 Dwight and pres-treas Adams & Crockett Inc do h at Agawam
—John J (Julia) (Adams' Table) 1947 Main and (Hampden Cafe) 1949 do h 35 Norman
—John J (Nellie S) route slsman 1803 Columbus av h 11 Moore
—John J (Phyllis L) mach opr 3664 Main h at W Spfd
—John Q (Nancy T) eng Agawam h 116 Hartwick
—John Q W (Rose M) elec emp 95 Fisk av h 1750 Dwight
—John W r 1695 Main
—Joseph E in USNavy r 8 Pinevale IO
—Josephine S tchr 141 Washington r (6) 66 Sorrento
—Laura wid James H r 71 Kimberly av
—Lawrence H (Laurette B) guard CVMfgCo h 165 Moxon IO

Hard Chromium Plating
THOMAS J. MURRAY
964-966 Main Street • West Springfield
Springfield's Largest Platers
DIAL 2-3129
Complete Plating Service

ALBERT C. WHITE, JR., INC.
496 BRIDGE ST. TELEPHONE 2-5109
COMPLETE
INSURANCE SERVICE

FORBES & WALLACE . . SHOPPING CENTER FOR WESTERN NEW ENGLAND

SARAT MOTOR SALES - FORD
SALES SERVICE PARTS
TELEPHONE SPFD. 3-3902
274 SPRINGFIELD STREET
NORTH AGAWAM, MASS.

ADAMS
—Leslie W sta fireman r (4) 543 State
—Lewis C emp MMLInsCo h 102 Wilbraham rd
—Lionel A (Loretta J) mgr 174 Worthington h 12 Prescott
—Lloyd A telegrapher B&A r (3) 37 Long Hill
—Louis H in USAirForce r 8 Pinevale IO
—Lucy clk 1411 Main r 18 Noble
—Lydia E Mrs hostess 70 Chestnut r 116 Spring
—Malcolm L emp 644 Monsanto av IO r 210 El Paso
—Marcel R r (3) 112 Federal
—Marie A wid Arthur died May 2 1951 age 74
—Marie E clk 281 Mill h 57 Walden
—Mary Mrs clk MCCo r 108 SanMiguel
—Mary E Mrs steno (209) 1200 Main r (4) 43 School
—Mary H wid Burton A h 41 Irvington
—Mary J wid Joseph D tel opr City h 18 Granville
—Mary K priv sec USA Federal sq h at Suffield Conn
—Mary S clk SF&MInsCo r 18 Rittenhouse ter
—Mary T wid Clifton R h 32 Sargon
—Maude E Mrs h 13 Biltmore
—Mildred J Mrs office sec 32 Stevens 56 Montclair
—Paul J (Jemina M) asst cashier Springfield National Bank 1531 Main h at Agawam
—Paul J Jr emp MCCo Monsanto av IO h at
—Paul T mach opr MCCo r 20 Terrence
—Rebecca R wid George P h 560 Union
—Richard G (Esther A) mach opr CVCo h 59 Hampden IO
—Robert mgr 1947 Main r 33 Norman
—Robert (Mildred F) pipe fitter Westinghouse h 36 Montclair
—Robert E (Dorothy J) bartender 73 Worthington h 112 Spring
—Robert J (Faye E) lab USA r 104 Buckingham
—Robert W (Laura J) h 115 Mill
—Roger E (Jeannette C) mgr (403) 115 State and pres Springfield Apartment Owners Association Inc (244) 94 State h 38 Overlook dr
—Roger G (Dorothy M) slsman 335 Chestnut h at W Suffield
—Roland H (Marion A) packer USEnvCo h 3 Pembroke
—Ruth A clk (809) 95 State r 46 Forest Park av
—Ruth E rem to W Spfd
—Ruth M emp 3664 Main h at Holyoke
—Sherwood L (Mildred M) supr 1295 State h at Wilbraham
—Shoes Inc Samuel Smith treas 1164 Main
—Smith J r 39 Leyfred ter
—Soterios D (Helen S) shoe shiner 140 Chestnut h 18 Rittenhouse ter
—Stanley A (Anna M) bus opr StRy h (3) 37 Long Hill
—Sumner W (Florence C) buyer AmBCorp h 38 Daviston
—The apts 71 Adams and 254 Franklin
—Thomas H (Celeste R) foreman USRCo h 29 Buckingham pl
—Una Y Mrs (Adams & Reed) 358 Bridge h (3) 112 Federal
—Walter C (Annelle C) clk 147 Dwight h 190 Weymouth
—Walter G Mrs junior eng 295 Worthington h at Suffield Conn
—Walter L (Lois M) constr wkr h 56 Rifle
—William G died Nov 22 1951 age 87
—William R (Mary A) dentist 82 Maple h do
—& Crockett Inc John J Adams pres-treas Mrs Phyllis I Short clk jewelers 278 Dwight
—& Reed (Mrs Una Y Adams and Mrs Ivoline Reed) hosiery 358 Bridge

ADAMS & RUXTON CONSTRUCTION CO
Edgar H Elkins pres Edward J Ruxton treas-gen mgr M F Calden acct & office mgr general contractors main office (910) 1387 Main tel 4-2138 —See p 96
—see Adam
Adams' Table (John J Adams) rest 1947 Main

Adamski Anna A wid John r 23 Somerset
—Anthony A (Mary R) tool grinder AmBCorp h 23 Somerset
—Anthony A (Victoria R) polisher Smith & Wesson Inc h 477 Newbury
—Helene T married Edward Sjewczyk
—John G (Caroline M) fireman B&A h 17 Greenwood
—Mary R bench wkr AmBCorp r 23 Somerset
—Norbert S (Wanda S) tool mkr B-DCBCo h 479 Newbury
Adamusik John h 296 Franklin
Adaskin Sadie W wid Herman h 38 Oxford
Addis Marion A branch librarian Memorial Square Branch Library h 143 Maple
Addison Adele J concert soprano r 115 10th
—Amy L r (505) 774 State
—Douglas J (Christine E) fireman S F D h 16 Braddock
—Douglas W student r 16 Braddock
—Eddie (Wilhemena) janitor 1548 Main h 57 7th
—Elizabeth R h (505) 774 State
—Emma J Mrs emp 1427 Main r 115 10th
—James N (Emma J) box wkr Agawam h 115 10th
—Julius (Jessie L) h 42 7th
—Lenora M Mrs assembler Chicopee r 96 Greenwood
Addressograph Sales Agency 113 Chestnut
Ade Alfred O (Anna M) experimental wkr W Spfd h 183 High
Adeichi Amarilli r 73 Bliss
Adele's Delicatessen (Jacob N Reisner) 28 Fort Pleasant av
Adeletti Frank J (Maria A) pres Frank's Inc 197 Chestnut h 134 Magnolia ter
Adell Elsie M wid Edward h (4) 125 Magazine
Adelletti Antoinette wid Carmine r 98 Ashland av
Adelson Louis (Minnie) clk 1123 Dwight h (4) 470 Chestnut
—Sidney O (Rose M) furniture Holyoke h 64 Olmsted dr
Adiletti Arnold M (Helen B) welder emp 644 Monsanto av IO h 860 Columbus av
—Helen B Mrs mgr 1742 Main h 860 Columbus av
Adinolfi Carmen (Rose) mach opr USRCo h 135 Westminister
Adjmi Charles E (Mildred E) emp WECo h 358 Dickinson
—Edward tester USA r 358 Dickinson
—Ezra A (Norma A) (Marlin's) 1252 Main (Margo Lane) 1281 do and (Marlin's Outlet) 1104 do h 33 Parkwood
—Jack (Marlin's) 1252 Main and with Margo Lane 1281 do r 33 Parkwood
—Joseph (Marlin's) 1252 Main and (Margo Lane) 1281 do r 33 Parkwood
—Leon (Lora) rem to NY
—Nayer mgr 1104 Main r 33 Parkwood
—Stanley with Marlin's 1252 Main and with Margo Lane 1281 do r 33 Parkwood
Adkins Taylor cutter Chicopee r 61 Essex
Adler Bernard (Ruth L) mgr 99 Franklin h 115 Mayfair av
—Edward I (Sophie S) h 113 Woodside ter
Adleson Jenene Mrs rem to NY
Adley Express Co Frank S Johnston traffic mgr 80 Hancock
Adolphson Florence W wid Charles A h 38 Larkspur
—Robert A lwyr and trust officer Union Trust Co of Spfd Mass r 38 Larkspur
Adore Beauty Salon (Annie Rup) 8 Shawmut
Adornato Concetta T clk MMLInsCo r 129 Noel
—John (Katherine E) peddler h 129 Noel
Adrian Norman F (Irene V) carp h 196 Pheland av
Adriance Blanche Mrs rem to New Haven Conn
—Harris E 3d (Eleanor McL) adv mgr 47 Federal h at Longmeadow
Adriatic Club 728 Worthington
Adsit Charles E linotype opr PPubCo h 29 Sylvan
—Ethel M r 29 Sylvan
Advent Christian Church 145 Bay
Advertising Classics Inc Peter J Barreca pres-treas (517) 115 State
Adzima John J (Sophie R) foreman 3664 Main h at Westfield
Aeorchick John trk driver r 36 Temple
Aerandratas Dionysios cook 1795 Main h 137 10th

AERO-MAYFLOWER TRANSIT CO
J J Sullivan The Mover Inc agents 385 Liberty—See p 288

Aenta Casualty & Surety Co
Field Eddy & Bulkley agents 3d fl State Bdg 1200 Main—See top lines and p 153

Aetna (Fire) Insurance Co
Kinney Insurance Agency Inc general agents (604) 1387 Main—See p 154
—Insurance Group Edith M Manning office mgr (626) 95 State

AETNA LIFE AFFILIATED COMPANIES
AETNA CASUALTY & SURETY CO
AETNA LIFE INSURANCE CO
AUTOMOBILE INSURANCE CO
STANDARD FIRE INSURANCE CO OF HARTFORD CONN
SPRINGFIELD OFFICES
3d floor 1200 Main
—See p 157

Aetna Life Insurance Co
Liability and Casualty Dept Field Eddy & Bulkley agents 3d floor State Bdg 1200 Main—See p 157
Affhauser Dorothy chief opr TelCo h (6) 228 Pearl
Affleck G Frederick (Esther L) ins agt (303) 44 Vernon h at Agawam
—George B h 208 Dunmoreland
—Paul E (Yvette D) asst circulation mgr 1339 Main r 208 Dunmoreland
Affleck-Brock Soccer Field 419 King
Affilitto Anthony S (Lillian M) tool control clk VNCo h 243 Central
—Emma M wid Frank S h 58 Greene
—Frank slsman 1621 Main r 58 Greene
—Salvatore B tailor emp 1621 Main 58 Greene
Afonso John X (Fernandos) draftsman Holyoke r 930 Berkshire av IO
—Joseph P (Elsie P) steam fitter USRCo h 959 Berkshire av IO
Africano Ethel E Mrs bookbinder 45 Warwick r 26 Summit
—John J (Ethel E) floorman 297 Plainfield h 26 Summit
Aftanasgi Anne B cashier 8 Fort r 26 Howard
Agan Alice E wid William C h 45 Earl
—Douglas L (Irene P) h 43 Earl
—Lawrence L insp MDFCo r 45 Earl
—Marion B Mrs assembler AmBCorp r 178 Island Pond rd
Agard Elmer C papermkr W Spfd h 38 Hancock
—Marvin E (Ruth) rem to C Falls
—Raymond N clk Spfd Safe Deposit & Trust Company 127 State h at Westfield
Agassiz Louis (Jessie) bus opr StRy h 26 Greenwich
Agawam Celery Co (Louis Cincotta) produce 205 Chestnut

Agawam Construction Co
(Victor H Brinn) Frank C Okarmus associate general building contractors (319) 115 State tel 4-0781—See side lines and p 236
Agazarian Karckin r 404 Armory
Ageloni Sue A supr 1336 Main r 4 Ingraham ter
Agen Arthur A (Alice M) h 96 Rowland
—Beverly Ann priv sec Washington DC r 42 Winnipeg
—Charles supt 250 Albany h at Ludlow
—Mary C wid Vernon G h 64 Carew
Ager Snowden (Winifred C) rem to Florida
—Snowden C rem to Florida
Agerton Bertha A Mrs clk J O Young Co Inc 36 Laurel r 70 Carew ter
—Spurgeon H (Bertha A) elec emp 37 Worthington h 70 Carew ter
Aggerup Buil r 59 Upland
—Frederick E (Ruth H) draftsman Westinghouse h 59 Upland
—Glenn S (Eunice) student r 59 Upland
Aghazarian Aram pres W Spfd r 700 Parker
—Areen (Isooghi) h 700 Parker
—Haig mach USA r 700 Parker
Aglio Anthony M (Sophie S) mach opr MCCo h 24 Stafford

SALES
RENTALS
MANAGEMENT
HENRY M. CLARK CO., REALTORS
100 BROADWAY TELEPHONE 7-0231
APPRAISALS
MORTGAGE
LOANS

ALBERT STEIGER COMPANY
DEPARTMENT STORE - 1477-1479 MAIN ST.

Agnew Clarke W J (Therese W) slsman 1803 Columbus h 33 Garland
—John R (Charlotte B) physician MDFCo h 37 Eckington
—Julia Mrs nurse emp 1414 State r do
—William G (Justine P) plant eng Chicopee h 48 Mandalay rd
Agnoli Americo (Margaret C) with Agnoli Sign Co Inc 734 Worthington h 155 Roosevelt av
—Gordon B (Blanche A) pres treas Agnoli Sign Co Inc 734 Worthington h at W Spfd
—Sign Co Inc Gordon B Agnoli pres treas 734 Washington
Agnos Christ A (Mary) (Christy's Hat Shop) 278 Worthington h 108 Corona
—James A mgr Imlay Nevada h 33 Continental
—James A Mrs (Mary) died Feb 2 1952 age 51
—John B clk 1711 Main r 811 St James av
—Mary B comptometer opr 329 Dwight r 811 St James av
—Penelope J married Alphonse Sestoni rem to Thompsonville Conn
—Thomas B clk 1711 Main r 811 St James av
—Thomas J (Dorothy L) meat packer A&PCo r 33 Continental
—William A (Athena) (Day & Night Store) 1711 Main h 811 St James av
—William A Jr slsman NY r 811 St James av
Agonis William M (Doris) clk Chicopee h 125 Merida
Agostino Francis S (Mary R) foreman WSpfd h 237 Commonwealth av
—Luigi C (Beatrice R) yard foreman WMass ElecCo h 70 Beaumont
Agrapides Dennis (Dora A) insp Thompsonville Conn h 817 Carew
Agrella Jennie A Mrs slswoman 1451 Main r 65 Bond
—Manuel (Jennie A) route slsman 235 Chestnut h 65 Bond
—Marilyn R clk MMLInsCo r 65 Bond
Agry Mercedes S wid George C r 946 Plumtree rd
Agurkis Walter emp MCCo Monsanto av IO h at Memphis Tenn
Agustnowicz Walter F (Station Auto Body) 68 Liberty h at WSpfd
Agustus Laurence J (Eileen A) mach opr USA h 82 Linden
Aharonian Angela D Mrs assembler SETCo r 37 Maynard
—Leo C (Angela D) tool crib wkr SETCo h 37 Maynard
—Mary wid Bagdassar r 37 Maynard
Ahearn Andrew J (Agnes P) trucking 55 Thomas h do
—Edward F (June M) lineman WMassElec h 163 St James blvd
—John E (Ann M) stationary eng 84 Central h 206 Pearl
—June M Mrs nurse Mercy Hospital 163 St James blvd
—May R wid Thomas F bindery wkr PPubCo h 101 Cedar
Ahepa Home 34 Chapin ter
A'Hern William F (Helen R) mgr 177 Main IO h at Amherst
Ahern Ann B wid John J rem to Lowell
—Carol M nurse SHosp r do
—Clara J Mrs clk MMLInsCo r 29 Cass
—Cornelius F h 49 Alden
—David P (Alice F) foreman 93 Orleans h at Hazardville Conn
—Edward J (Anna O) chauf City h 52 Blaine
—Edward J Jr student r 52 Blaine
—Eleanor G wid Joseph F h (A) 164 Maple
—Elizabeth A nurse SHosp r 25 Nevada
—George J in USAirForce r 52 Blaine
—Harold T (Clara J) emp MMLInsCo h 29 Cass
—John T (Mary A) clk 21 Silver r 49 Alden
—Lawrence F (Madeline R) (412) 1200 Main ins agt h 80 Kenyon
—Mary L Mrs stock clk 1363 Main 91 Abbe av
—Richard E (Mary L) clk G&BMfgCo r 91 Abbe av
—Thomas P (Margaret R) service man USRCo h 91 Abbe av
—William (Bridget P) emp Am Int College h 25 Nevada
—William J (Evelyn A) tchr Westfield h 40 Bancroft
Ahl Frieda S wid Michael L h 30 Sumner ter
Ahladas Kleanthi P wid Lucas r 1130 State
—Peter L (Jack Frost House) 1130 State h do
Ahlberg Ellen C housekpr 14 Riverview ter r do

AHLBERG
—Emil (Hilma J) h 19 Highland
—Gustave E emp City r 19 Highland
—Paul H (Phyllis A) emp 124 Switzer h (C) 74 Lionel Benoit rd
Ahmed Albert W (Agnes T) grinder USA h 183 Warrenton
Ahmet Houssen (Florence M) chef 587 Dwight h 87 Bella
Aho Raymond E (Judith M) design eng USA h 554 Roosevelt av
Ahrens Berta G Mrs interior decorator 1412 Parker h do
—Christian H (Grace S) elec emp 440 Worthington h 112 Fountain
—W Lyman (Christina W) eng Dept of Streets h 41 Daytona
—William A (Cora L W) h 41 Daytona
Aicher Edward H (Ethel H) rem to California
Aigner Hermine wid Phillip r (7) 222 Pearl
Aiken Alexander M (Barbara M) policeman h (B) 58 Edmund Wynne cir
—Bridie L wid Alexander M custodian 53 Elliot h 35 Hastings
—Daniel h (156) 780 State
—George H Jr (Margaret M) route slsman 38 Mill h 84 Burghardt
—Marcelle T Mrs typist 60 Hannon 228 Merrimac av
—Thomas J (Marcelle T) plumber emp 77 Winter h 228 Merrimac av
Aim Instrument Corp George A Voges pres tool mkrs (213) 1562 Main
Ains Leroy A (Delrose R) supv USA h230 Osborne ter
Ainslie James A (Ruth G) mech 360 Main h 61 Horace
—James R (Anna L) painter h 3 Birnie av
—Lucy S clk Baker Extract Co h (4) 147 Wilbraham av
Ainsworth Alice M emp 33 Morris r 279 Pine
—C Edward (Alice R) repair TelCo h 279 Pine
—Cecelia B Mrs tel opr TelCo r 14 Mattoon
—Charles E in USAirForce r 279 Pine
—Charles H (R Eva) loomfixer Chicopee h 55 Spring
—Dean (Cecelia B) testman TelCo h (38) 14 Mattoon
—Dorothy A r 279 Pine
—Janet M clk TelCo r 279 Pine
—Jarry J (Lena M) heat treater USA h 27 Grosvenor
—Lester H student r 55 Spring
—Margaret M clk (501) 44 Vernon h (11) 26 High
—Mary C wid Harry A slswoman 1548 Main r 121 Wilbraham rd
—Robert E wire wkr CBWWks r 279 Pine
—Royal A slasher tender r 55 Spring
Airey Arthur H mach USA r 57 Bay
—James L Rev (Helen S) pastor Bay St Methodist Church h 57 Bay
Air-Way Albert McNaney mgr vacuum cleaners (210-211) 292 Worthington
Airy Ivan emp Smith & Wesson Inc r 26 Montrose
Aisner Rollande L D Mrs beauty shop 150 Harvard h do
Aitcheson John S (Carol Q) capt policeman B&M h 115 Abbott
Aitchison William T (Therese B) plater USA h 104 Wilmont
Aitken Anthony F (Betsy D) rem to Agawam
—Anthony R (Lillian B) mech 644 State h 44 Dana
—Claire L Mrs steno 87 Albany r 381 Orange
—Daniel G rem to Agawam

AITKEN FLOWERS INC
Mrs Teresa A Spaulding treas florists 22-24 Vernon tel 3-3104
—George D (Claire L) mach G&BMfgCo h 381 Orange
—George R rem to Agawam
—Ira A carp 17 Brooks h do
—James L (Mary D) painter WSpfd h 32 Vassar
—Lillian B Mrs slswoman 1390 Main r 44 Dana
—Mary B Mrs mach Chicopee h (24) 39 Kenwood ter
—Norman (Helen F) mach opr G&BMfgCo h 32 Vassar
—Patricia waitress 182 Worthington r (24) 39 Kenwood ter
Aizenstadt Abraham H cashier 123 Chestnut
Ajamian Alice M clk 2d fl 119 State r 21 School

Aker William H (Bernadette) counterman 1622 Main h975 do
Akerly Albert B (Florena) sta fireman 296 Main h 642 Belmont av
Akerman Blanche G Mrs housekpr r 44 Lester
—Louis E (Anna L) clk Ludlow h 91 Grenada ter
—Paul C (Shirley W) cafeteria Ludlow h 107 Gillette av
Akers Claude R (Marion I) mach opr E Longmeadow h 30 Oregon
—Joseph P (Gertrude P) h 79 Growland
Akins Helena A wid Riley r 154 Colton
—Riley N (Marilee) presser 135 Eastern av h 154 Colton
Aksionczyk Michael (Maria) baker emp 355 Chestnut r 35 Ringgold
—Michael (Maria) bakery wkr 355 Chestnut h 825 Dwight
Aksten Julius J (Anna E) route insp 24 Charles h 622 White
Al's Auto Wrecking (Albert J Barbeau) 89 Union
—Cafe (Alphonse Gorani) 1534 State
—News Stand (Alfred J Eaton) 2811 Main
—Parking Lot (Alcide J Gaulin) 74 Pynchon
—Shoe Service (Albert Gosselin) 4 Edendale
Alagio Angelo (Rina M) packer GBCo h 91 Jardine
Alaimo Catherine G typist USA 64 Westford av
—John (Constance M) (Highland Barber Shop) 815 State h 64 Westford av
—Matthew (Angela) treas Alaimo's Super Market Inc 717 Sumner av h at Thompsonville Conn
—Thomas pres Alaimo's Super Market Inc 717 Sumner av h at Thompsonville Conn
—Tony J (Mildred) barber Longmeadow h 696 Allen
Alaimo's Super Market Inc Thomas Alaimo pres Matthew Alaimo treas grocers 717-719 Sumner av
Alajanian Catherine Mrs married Salvatore Deni
Alamac Knitting Mills Inc Max Thal prestreas Jack Thal clk 34 Front IO
Alano Alfred (Inez) h 52 Maynard
—Club Inc James Smith pres Isabelle McIntosh sec 221 Dwight
Alanson The apts 47 Alfred
Alarie Leon J (Gertrude A) radio producer and slsman Chicopee h 108 Fenwick
Alaska Fur Co Inc Jacob J Friedman pres Henry Friedman clk Sophie E Friedman treas 1244 Main
Alaxander James (Natalie) emp 1217 State 38 Mattoon
Alaxoff Alexander (Irene E) clk USA h (1) 32B Bradford
—Deka receptionist MMLInsCo 149 Seymour av
—Kostantz (Melka) emp City h 149 Seymour av
Albaneas Athenasia E r 43 Leslie
—John E mach WECo h 43 Leslie
Albanes Cula wid Spiras E finisher 410 Chestnut h 24 Biella
Albanese Anthony R painter BMTCo 11 Mattoon
—Virginia wid Rocco r 28 Berkshire IO
Albani James J (Beatrice B) postal trans clk h 276 Gillette av
Albano Albert J slsman r 70 Temple
—Alfonso (Nancy) emp City h 83 Johnson
—Alfonso Jr clk MMLInsCo r 83 Johnson
—Alfonso J (Lillian M) printer DMCo h 75 Grenada ter
—Alfred J (Anna L) emp City h 61 Saratoga
—Alfredo (Jennie) (Pine Point Cafe) 139 Boston rd h 29 Morris
—Alphonse A (Katherine L) clk PO h (5) 74 Grenada ter
—Alphonse W (Helen M) mech C&BMfgCo h 310 Hancock
—Angelo M assembler G&BMfg r 31 Gardner
—Anna S emp B-DCBCo r 123 Wilcox
—Anthony (Mary A) buffer WSpfd h 31 Morris
—Antonio garment cleaners 843 Main h 34 Leete
—Antonio (Frances) (Queen Shoe Repair) 194 Hancock h do
—Antonio (Immaculata) mach opr Westinghouse h 48 Farnsworth
—Antonio L (Pasqualina A) grocer 63 Wilcox h do
—Barbara J tchr 9 Acushnet av r 86 Bloomfield

SPRINGFIELD STAMP & DIE CO. INC.
PRINTING DIES
STEEL STAMPS
RUBBER STAMPS
MARKING ROLLS
Engraving
LETTERS
FIGURES
NAME PLATES
HOBS
329 DWIGHT ST.
Tel. 6-2590

● Expert Repairing
● Fringing
● Machine Binding
● Overcasting
HOSKIN RUG CO.
929 MAIN ST. SPRINGFIELD, MASS.
Telephone
4-8086
● American Oriental
● Axminsters
● Broadloom, Wall to Wall
● Wiltons

FIELD, EDDY & BULKLEY
1200 MAIN STREET PHONE 4-1112
SPRINGFIELD FIRE and MARINE
LOCAL AGENTS

MOSS MOTOR SALES, Inc.
STUDEBAKER
SALES & SERVICE
TEL. 6-0327
92 Memorial Ave.
West Springfield

—Carmen (Sophie) h 229 Hancock
—Carmine (Antoinette) h 75 Carroll
—Carmino A (Kathleen G) emp NYNH&H h 260 Franklin
—Carmino N emp City h 123 Wilcox
—Caroline Mrs housewkr h (3) 172 William
—Catherine Mrs insp USA h 49 Central
—Christine wid Michele h 31 Gardner
—Ciriaco J (Ida D) cutter Thompsonville Conn h 67 Fort Pleasant av
—Concetta P A assembler 93 Orleans r 31 Gardner
—Crescenzo (Anna) trk driver WSpfd and conf 1167 Columbus av h Wilcox
—Dominick J (Maria D) cook Wilbraham h 79 Wheeler av
—Emilio (Carmela M) mixer DMCo h 467 Dickinson
—Frances R married Fred Provini
—Frank A (Dorcas M) maint man emp MMLInsCo h 363 Columbus av
—Frank J (Lydia A) emp DMCo h 48 Loring
—Frank P (Mildred L) foreman 93 Orleans h 50 Maynard
—Frank R (Alice) cooks 870 Main h 120 William
—Fred J in USAirForce r 194 Hancock
—Frederick J (Eleanor J) painter VNCo h 36 Clantoy
—Frieda mach opr USA r 85 Ashley
—Giovanni (Angelina) emp City h (4) 926 Columbus av
—Giovannina wid Gabriele died Dec 7 1951 age 74
—Giuseppe (Emelia) mach opr Smith & Wesson Inc h 48 Loring
—Giuseppe (Rosa) chef 170 Worthington h 54 Fremont
—James J emp City r 363 Columbus av
—Jeanne mach WSpfd r 49 Central
—John (Immaculata) h 8 Arlington ct
—John (Mary) coal handler WMassElecCo r 85 Ashley
—John (Viola C) chef 2052 Main h 34 John
—John A r 103 Bay
—John F r 21 Loring
—John F organizer (200-202) 172 Chestnut h at Longmeadow
—John F (Rose) (Jon Del Studio) (306) 1490 Main r 75 Carroll
—John G in USArmy r 49 Central
—John J (Loretta M) printer emp 128 Federal h 290 Oakland
—Joseph (Annunziata) emp 1414 Main h 63 Palmer av
—Joseph M (Josephine M) h (1) 177 Wilbraham av
—Joseph P (Philomena F) slsman h 20 Banks pl
—Joseph S assembler PMachCo r 8 Arlington ct
—Louis emp MDFCo r 8 Arlington ct
—Louis C (Elsie) trucking VNCo h 61 Wilcox
—Louis J (Kathryn G) mach opr VNCo h 316 Commonwealth av
—Louise student r 103 Bay
—Mariano (Joan) emp WMassElecCo h 85 Ashley
—Marie L Mrs asst cook MMLInsCo r 103 Bay
—Matteo J (Marion A) mech USRCo h 42 William
—Michael J golf club mkr Willimansett r 365 Columbus av
—Michael J (Helen H) clk MMLInsCo h 83 Johnson
—Michael R (Alice C) (Sunrise Dairy Products) (8) 22 Bayonne h do
—Michael W lwyr (23) 1214 Main r 34 Leete
—Nello (Maria) mach WSpfd r (4) 926 Columbus av
—Nicholas H (Mary D) printer 32 Cypress h 27 Whiting
—Nicola (Rosa) coal opr WMassElecCo h 85 Ashley
—Orlando J (Mary J) lathe opr PMachCo h 28 Union
—Pasquale student r 40 Farnsworth
—Peter L (Vera S) crater G&BMfgCo r 772 Worthington
—Raffaele A (Lucy A) foreman 56 Emery h 29 Gardner
—Robert E (Marie L) trucking 103 Bay h do
—Rocco (Rose) janitor MDFCo h 365 Columbus av
—Rose M clk USEnvCo r 365 Columbus av
—Salvatore S checker USA r 8 Arlington ct

—Salvatore T (Rose M) mach opr Chicopee h 11 Phoenix
—Theresa B jewelry buyer Westover Field 34 Leete
—Thomas M mach opr USA r 8 Arlington ct
—Thomas R (Anna) rem to Longmeadow
—Yolanda G married Ralph Fetzilani
Albanse Pasquale J (Anna I) emp USA 40 Loring
Albany Grill Inc Jeremiah A Ladue pres Mrs Margaret Ladue treas 487 St James av
Albee Anna wid Harry A cashier ASCo h (3) 64 Avon pl
—Frances B Mrs h 214 High
—George W (Agnes M) tool eng 317 Dwight h 59 Kensington av
—Julian R h 29 Irvington
—Nellie B wid Harry W h 210 High
—Ralph L (Lois C) crib man VNCo h 3291 Main
—Sadie C Mrs wrapper 196 Franklin h 61 Linden
—Winston C (Viola G) slsman 2387 Main h 1157 Boston rd
—see Allbe
Alben William V (Lillian P) mech 355 Chestnut h at Southwick
Alberg Robert E (Madeline) student h 112 Layzon Brothers rd IO
Alberghini Adela wid Armando P h rear 677 Worthington
—Adele M insp Westinghouse 178 Pendleton av
—Alfred C tool designer 329 Dwight r 33 Grover
—Celina wid Giuseppe h 432 Franklin
—Enes E priv sec 3664 Main h at N Agawam
—Eunice table wkr 395 Dwight r 33 Grover
—Giuseppe died Apr 30 1951 age 86
—Guarino P (Josephine A) letter carrier r 178 Pendelton av
—John (Lena) custodian CVMfgCo h 178 Pendleton av
—Mario V (Elvina M) grinder S Bronze and Aluminum Co h 33 Grover
—Mary A payroll clk USA Federal sq h at Agawam
—Primo R (Leonora M) chauf 858 State 432 Franklin
—Richard J emp 125 King r 432 Franklin
Albert Aldore A (Anne L) elec helper MCCo h 70 Suffolk
—Charles S (Bessie W) gen agt Home Life Insurance Co of NY and ins (708) 1387 Main h 47 Olmsted dr
—Eugene J emp USA r 83 Mazarin IO
—Frederick W mach WSpfd r 2375 Main
—Howard C (Marcia G) clk 684 Dwight h 122 W Alvord
—Ina E Mrs mach opr DMCo h 9 Glendell ter
—Insurance Agency (724) 1387 Main
—Irving (Phyllis B) slsman h 451 Goodwin IO
—Joseph rem to Agawam
—Joseph waiter Highland Hotel h 76 Hall
—Joseph E (Annette) (Albert's Automotive Supply) 1322 Dwight h 66 Knollwood
—Laura M Mrs mach opr CVMfgCo r 83 Mazarin IO
—Marcia G Mrs priv sec 541 Sumner av r 122 W Alvord
—Marvin A lwyr (720-722) 1387 Main r 47 Olmstead dr
—Mary B chief clk AmBCorp r 1968 Main
—Michael (Rose) dry goods 684 Dwight h 25 Knollwood
—Michael J (Laura M) molder CVMfgCo h 83 Mazarin IO
—see Alpert
Albert's Automotive Supply (Joseph E Albert) auto accessories 1322 Dwight
—Grocery Store (Manuel Marena) 642 Dwight
Alberti John N (Phyllis F) mgr (704) 1387 Main h at Longmeadow
Alberts Celia Mrs r 46 Church
Albin Lula B wid Charles W h 126 Bowles
Albino Dominick C (Melodie H) mach opr Am BCorp h 151 Worcester IO
Albion Blk 1659 Main
Albrecht Alice E Mrs clk MDFCo 119 Nottingham
—Ernest A (Pamella) bus opr StRy h 65 Harriet
—George Jr (Alice E) mach opr 312 Birnie av h 119 Nottingham
—Hazel H clk CFalls r 65 Harriet
Albro Betty clk Spfd Nat Bank 377 StJames av

—Edward J (Miriam D) foreman E Hartford Conn h 498 Plainfield
—Henry O (Lucienne) v pres Ralph D Jones Inc 721 Worthington h at Longmeadow
—Lawrence A (Anna C) trk driver 134 Cass h 25 Oswego
—Louis (Anna H) mech AmBCorp h 52 Shawmut
—Robert C (Jean O) estimator (400) 1694 Main h 377 St James av
—Robert C jr (Margaret H) agency asst MMLInsCo h 96 Magnolia ter
Albryght Edward emp 1553 Main r 234 Worthington
Albuquerque Anthony N (Gloria A) foundrywkr Westinghouse h 203 College
—Gloria A Mrs packer 1808 Columbus av r 203 College
Alcazar The apts 8 Oak Grove av
Alden Doris F pension supv MMLInsCo r 26 Goldenrod
—Elizabeth wid Harold W h 185 Wilbraham rd
—Harriet Mrs r 97 Florida
—James E slsman (801) 1387 Main r inq do
—Jane H asst treas Brooks Bank Note Co 140 Wilbraham av r 26 Dunmoreland
—Jane Store (United Dairy System Inc) conf 302-306 Sumner av and 438 Chestnut
—John D (Ethel G) clk B&A h 60 Rochelle
—Ralph H acct 26 Dunmoreland r do
—Rexford S painter h 21 Clifton av
—Richard A mail porter B&A h 98 Hood
—Robert D in USArmy r 26 Goldenrod
—Robert E postal trans clk r 17 Dawson
—Russell D (Ethel M) mach opr CVMfgCo h 26 Goldenrod
—Sarah B wid Harold M h 17 Dawson
—Street Baptist Church 35 Alden h do
Alder Mary Jane tel opr Spfd Nat Bank r 52 High
Alderman Bissell (Alderman & MacNeish) 134 Chestnut h at S Hadley
—Ethel S clk 1295 State h at WSpfd
—Grace S h 8 Leyfred ter
—Harold A (Dorothy E) h 225 Breckwood blvd
—Howard F (Cecil S) real est 3 Elm h 11 Winton
—Lucia S emp 3 Elm r 11 Winton
—Mary E r 39 Mountainview
—Oliver C (Edith B) h 39 Mountainview
—Willard W S (Eleanor G) mgr W Spfd h 27 Westernview
—& MacNeish (Bissell Alderman and Archi- S MacNeish) archts 134 Chestnut
Alderson Donald L emp Price & Lee Co r (10) 169 Maple
—Harold in USAirForce r 7 Marlborough
—Harry (Viola E) color blender MCCo r 7 Marlborough
—Robert W (Muriel A) treas Holyoke Card & Paper Co 95 Fish av h (10) 169 Maple
—Viola G supvr USA r 7 Marlborough
Aldoes Lawrie B (Elizabeth) h 752 Alden
—Margaret L clk NY r 752 Alden
—Virginia C clk MMLInsCo r 752 Alden
Aldrich Albert J (Ermine R) emp 10 Essex h at Longmeadow
—Barbara L r 20 Florida
—Beatrice wid Frank h 35 College
—Bertrand R (Irene E) foreman WSpfd h226 Durant
—Charles I died Aug 29 1951 age 77
—Claude E r (6) 40 Warriner av
—Clifton A (Ellen M) pressman USEnvCo and (Eddie & Cliff's Service Station) 333 Orange h 497 Dickinson
—Ella T wid Clifton H h (2) 31 Hancock
—Elsie M wid Robert L clk 310 State h 20 Florida
—Everett T (Cora M) painter h 45 Carlisle
—Everett T Jr (Ruth B) slsman h 113 Oakland
—F D Fine Foods (Francis D Aldrich) delica 386 Bridge
—Francis A (M Olive) postal trans clk h 706 Allen
—Francis D (Martha M) (F D Aldrich Fine Foods) 386 Bridge h 37 Magnolia ter
—Gloria P r 35 College
—Grace A nurse 29 Locust r do
—Harry H (Nellie J) insp USA h 37 Doolittle
—John J tchr Wareham r 706 Allen
—Leon E (Cora J) rest wkr 800 State h 767 Worthington
—Lewis L (Lucille D) trk driver's helper 376 Bernie av h 22 Robert Dyer cir

Imperial Washable Wallpapers
SPRINGFIELD WALLPAPER & PAINT CO.
486 BRIDGE ST. TEL. 3-4111 SPRINGFIELD, MASS.
Kyanize PAINTS

CHESTER D. PAINE, INC. ELECTRICAL CONTRACTORS - 673 WHITE ST.
APPLIANCES-LIGHTING FIXTURES-Tel. 9-3863

ALDRICH
—Madeline E emp 33 Beechwood av r do
—May L wid Harley D housekpr r 24 Dartmouth
—Robert E (Norma T) condr B&A h 44 Church
—Ruth B Mrs tel opr 295 Worthington r 113 Oakland
—Virginia A tchr gardner r 706 Allen
—Walter W (Bessie B) section hand B&A h 2639 Columbus av
Aldridge Kenneth E (Geanine) fireman SFD h 8 Massasoit
—Mae r 1036 Main
Aleks Benjamin F (Victoria H) slsman h 123 Nigersoll Grove
Alekson Andrew h 83 Huron
Alessandri Alessandro A draftsman 353 Dwight r 574 Union
—Cavour (Mary A) h 574 Union
—Celestino mason h 564 Newbury
—Florence V trimmer r 564 Newbury
—Guido r 45 Hawthorne
—Madeline presser Barton Tailoring Co Inc 29 Locust
—Mary A Mrs priv sec Chicopee r 935 Carew
—Righo in USMarines r 574 Union
—Umberto mach opr WECo r 574 Union
—Victor Q (Rose) tool mkr Westfield h 115 Colton
Alessi Emilio J (Theresa) foreman 83 State h 49 Parkside
—Rosalie clk MMLInsCo r 49 Parkside
Alevras Charles G (Elizabeth M) welder E Hartford Conn h 144 Franklin
Alex Joseph emp 1553 Main r 193 Worthington
Alexander Burton L (Anna E) sls eng WSpfd h 34 VanNess
—David B in USNavy r 34 VanNess
—Dolores A steno 3664 Main h at Ludlow
—Earl E (Laura E) mech 43 Lyman h at W Spfd
—Edgar H (Katherine F) repairman 35 Hampden h 63 Hall
—Frank J emp 912 Main r 19 Bliss
—Frederick H (Lois O) emp City r 55 Oak
—George E clk NY r 34 VanNess
—Harold C (Mildred I) emp Alamac Knitting Mills Inc h 27 Beaufort cir
—Harvey (Marie) h 121 Draper
—Irene G keypunche opr 3664 Main h at Ludlow
—J Kenneth (Fay L) cost acct 111 Lyman h 63 Manitoba
—J Mederic rem to California
—James emp CVMfgCo r 147 10th
—Jane E typist USA Federal Sq h Southampton
—John W (Ida J) sergt Police h 65 Mandalay rd
—Kenneth E technician (203) 458 Bridge 63 Hall
—Louis E (Adeline M) tool crib atdt G&B MfgCo h (1) 31 Hancock
—Louis H (Sylvia R) insp WSpfd h 35 Grosvenar
—Lucy M married William Wilson
—Mabel r 116 Franklin
—Marion T wid Alexander rem to San Francisco Calif
—Mary F emp 272 Long Hill r do
—Mary J waitress 266 Bridge r inq do
—Maurice U (Cora M) compositor 340 Main h 258 Locust
—Paul F (Frances H) auto body man 500 Columbus av h 360 Nottingham
—Richard F in USNavy r 55 Oak
—Robert M (Anne) mach B-DCBCo r 108 Silas
—Rufus (Mary L) dumper Nat Bronze Co h 104 Logan
—The apts 69-75 Alexander
—Theodore (Mattie L) heaterman USRCo h 116 Franklin
—William (Marjorie) supv eng MCCo h 39 Ballard
Alexandrini Ernest E baker 1019 St James av r 14 Detroit
Alexi William (Alma E) waiter Highland Hotel h 226 College
Alexik Helen V Mrs clk (412) 1490 Main h at Westfield
Alexis Angelos J (Syma R) cook WSpfd h 1554 Carew
—George J mech 50 Carew r 1554 Carew
—Robert M in USArmy r 1554 Carew
Alexopoulos Peter N baker emp 355 Chestnut r 34 Greenwood
Alfano Ernesto (Filomena) carp h 23 Union
Alfieri Elviro W emp USA r 9 Dale
—Louiza wid Pasquale r 9 Dale

Alfol Building Blankets The Insulation
Ernest H Hartter & Co distributors for Hampden Hampshire and Franklin Counties 73 Kensington av—See p 152

Alford Lester
(Lillian M) rest mgr Bowles Lunch 1622 Main h at E Longmeadow—See p 246

Alfred The apts 37 Alfred
Alger Alonzo B mach opr h rear 49 Sumner av
Algiro Thad L (Mildred L) purchasing agt E Longmeadow h 251 Breckwood blvd
Algonquin Corp John F Tehan treas real est 9 Court House pl
Alhambra The apts 283 Central
Aliber Benjamin (Shirly) warehouse man 245 Chestnut h (2) 95 Oswego
Alicandri Bruce B (Monica M) physician (316) 20 Maple h 78 Wayne
Alifano John J (Helen L) physician 924 Main h 270 Long Hill
Alinovi Antonio died Apr 30 1951 age 62
—Ernestina T wid Antonio h 67 Margaret
Alissi Albert S student r 304 Liberty
—Eleanor clk A&PCo r 304 Liberty
—Geno J (Ruth) mgr C Falls h 419 Taylor
—Giuseppe P (Maddalena F) h 306 Liberty
—Romolo E (Martha M) welder emp 252 Liberty h (7) 250 Liberty
—Salvatore (Corina) asst chef 140 Chestnut h 304 Liberty
Alix Emile C (Flore R) mach emp 70 Leete h 102 Hickory
—Francis J (Nelly S) technical supv Westover Field h 95 Weaver rd
—Louis C carp emp 42 Waltham r 102 Hickory
All Saints Episcopal Church 41 Oakland
—Souls Roman Catholic Church 449 Plainfield
—Souls Roman Catholic Rectory 445 Plainfield
Allaire Era H wid Wilfred M h 254 Centre IO
—Jerald R (Pauline B) coater USA h 270 Commonwealth av
Allan A Hamilton 3d mach opr USA r 9 Bloomfield
—Alexander (Margaret R) tchr 1300 State h 33 Lakeville av
—Charles R (Ethel B) tchr 53 Elliot h 1150 Sumner av
—Constance M clk 125 Liberty r 42 Quebec IO
—Edwin (Constance M) elec Ludlow h 42 Quebec IO
—Ethel B Mrs clk 1379 Main r 1150 Sumner av
—Frederick W (Katherine) purchasing agt E Longmeadow r 122 Bloomfield
—George B (Ethel A) treas-mgr Credit Bureau Inc and sec-treas Retail Credit Assn of Springfield Inc 276 Bridge h 43 Texel dr
—George F (Jane) emp A&PCo h 81 Drexel
—George M (Isabella) custodian 50 Elm h 154 Oak Grove av
—Glenn M (Rea L) slsman 355 Chestnut h 3502 Main
—Helen R Mrs emp 1159 State h 9 Bloomfield
—Louise E coml artist Chicopee r 3502 Main
—Malcolm S (Eunice F) physician 127 Maple h 35 Ridgewood ter
—Margaret S clk MMLInsCo r 16 Dexter
—Marion C clk Blair Mfg Co 312 Birnie av h (5) 663 State
—Marjorie A married Robert N Kenney
—Marjorie E r 9 Bloomfield
—Robert rest wkr 1696 Main r 52 7th
—Robert (Edith C) emp City h 222 Quincy
—Stuart B (Mabel L) investigator 436 Dwight h 25 Dunmoreland
—William mgr 324 Columbus av h 68 Ferry
Allard Alfred A plumber emp 77 Winter r (4) 22 Winthrop
—Anthony porter 800 State h (174) 786 do
—Armand (Florienne L) glazier emp 983 Page blvd h 39 E Hooker
—Charles J (Hectorine L) slsman SGLCo h 3 Worchester IO
—Clarice M clk WSpfd r 3 Worcester IO
—David mach USA r 52 High
—Donald (Norma A) in USNavy r 60 Derryfield av
—Doris E r 84 Tyler
—Edmond R in USArmy r (8) 511 Main
—Edmund rest wkr r 36 Willow
—Edward J (Dorothy C) rem to Virginia
—Edward J (Mabel M) process eng AmBCorp h 50 Montrose

ALLARD
—Eli J (Yolanda M) chef The Highland Hotel h (307) 774 State
—Fernande B asst bkkpr Electric Motor Repair Co r 39 E Hooker
—Francis E r 84 Tyler
—Gaston A (Marie A) rem to Agawam
—George J mail clk SHosp r 57 Cherrelyn
—George P (Winifred M) mail porter B&A h 84 Tyler
—George W (Lena) route slsman 117 Carew h 67 Stocker
—Henry (Emma E) houseman SHosp h 57 Cherrelyn
—Herbert W r 12 10th
—John S (Paule A) h 43 Pineywoods av
—Joseph died Aug 4 1951 age 83
—Lawrence S (Jeanne A) emp USA h 42 Queen
—Lawrence W (Mary A) mech eng PM&GCo h 488 Liberty
—Lea A assembler Westinghouse r 488 Liberty
—Mary Ann wid George h 488 Liberty
—Napoleon r 164 Draper
—Norma A Mrs bkkpr Spfd Safe Deposit and Trust Co r 60 Derryfield av
—Norman W (Gladys J) draftsman 4th fl 31 Hillman h at N Wilbraham
—Philip B (Mabel L) carp h 13 Granger
—Philip M student r 13 Granger
—Raoul J (Nora M) mach opr AmBCorp h 42 Pasadena
—Raoul J Jr acct WSpfd r 42 Pasadena
—Raul J (Dorothy A) asst mgr WSpfd r 83 Elizah
—Raymond A (Mildred A) chef SPM h 804 White
—Rosiline wid Samuel h (4) 22 Winthrop
—Thelma T priv sec SHosp r 57 Cherrelyn
—William J (Helen C) polisher MCCo h 220 Main IO
Allbe Joseph W buyer 88 Birnie av h at Chicopee
—see Albee
Allegheny Ludlum Steel Corp John F Dolan Jr dist sls mgr 471 Taylor
Allegra Mary M clk SF&MInsCo 14 Whitney pl
—Philip (Mary) h 14 Whitney pl
Allegretti Enrico (Lena) emp G&BMfgCo h 728 Carew
Allegrezza Daniel E in USArmy r 407 Armory
—Pietro (Rose) mason tender h 407 Armory
Allely Elizabeth wid George H r 94 Oswego
—George H Jr (Elizabeth A) USA h 266 Locust
Alleman Eugene A student r 1047 State
—William S Jr (Marion M) service man 14 Wilbraham rd r 1047 State
Allen Albert J (Zorah E) mach IMCo h 61 Girard av
—Alice E tchr 300 White r 163 Pineywoods av
—Andra W (Dorothy M) in USArmy h 731 Union
—Anna A wid Thomas E cleaner B&A 47 Huntington
—Anna D wid Robert H h 20 Hayden av
—Anna J Mrs waitress 15 Market h 60 Pearl
—Anna M wid Asher rem to New Britain Conn
—Anna M wid Samuel E h 182 Sumner av
—Archie P (Lucile F) tchr Spfd College h 115 Donbray rd
—Arthur L (Amy S) emp 1295 State h at Belchertown

Allen Arthur M
(Dorothy C) (R P Childs Stamp Co) (319) 1618 Main r inq do—See p 254

—Arthur N in USMarines r 260 Commonwealth av
—August J mail porter B&A r 47 Congress
—Barbara r 75 Willard av
—Barbara E Mrs comptometer opr 7th fl 29 Worthington h at Brimfield
—Beatrice receptionist 63 Chestnut 62 Ray
—Bertha J wid Charles H r 56 High
—Bertrand E (Eileen G) plater E Hartford Conn h 155 Quaker rd
—Beryl B wid Edwin tchr 59 Howard h 28 Marlborough
—Bessie F Mrs claims mgr (1001) 95 State h 44 Melville
—Bessie R h (3) 81 School
—Boyd (Francis M) treas J E Cheney & Staff Inc 301 Bridge h at Longmeadow
—Brinton P (Alice M) route slsman 120 Oakland h 108 Arthur
—Carmella E Mrs mgr 1211 Main at WSpfd
—Charles mech r38 Westminster
—Chester C (Mary O) clk PO h 1469 State

Industrial CHEMICALS • BARKER CHEMICAL CO. "A" COR. CIRCUIT AVE. WEST SPRINGFIELD • TEL. 3-1007 • BLEACH Laundry Supplies

The Union Central Life Insurance Co. 1200 MAIN STREET
CHARLES S. MERRIAM, Manager TEL. 4-3166

HAMPDEN SAVINGS BANK
INC. 1852 **19 HARRISON AVENUE**
Individual Accounts $1.00 to $5,000
Joint Accounts $1.00 to $10,000
Interest Begins 15th of Each Month
PAYABLE FEB. 15th AND AUGUST 15th

Ally Anna M Mrs seamstress 1474 Main r 153 Groveland
—Edmond D (Anna M) h 153 Groveland
—Hussen r 1853 Main
Allyn Emma L wid Samuel W r 82 Woodside ter
—Florence L r 82 Woodside ter
—Francis W (Dorothy M) maintman AmB Corp h 90 Oswego
—Harold D draftsmn emp 1616 Main h 82 Woodside ter
—Robert A (Bertha M) mach opr 3664 Main h at Holyoke
Alm Anna wid Erick A r 113 College
Alman Gordon V (Constance I) in USAirForce h 26 Dexter
—Rebecca wid Joseph h 61 Mayfair av
Almeida Albertina clk 1293 State r at Ludlow
Almgren Alma wid John h 141 Monrovia
—Herbert P (Jean C) sec Springfield Fire and Marine Insurance Co 1250 State h 23 Pineywoods av
—John died Aug 26 1951 age 72
Aloi Thomas L (Merle R) hairdresser 140 Chestnut h 34 Fenimore blvd
Alonzo Ellen S bkkpr 611 Main r 214 William
—Frederick florist emp 1158 Main h 153 Wilbraham rd
—Manuel V (Perfetta) h 214 William
—P Thomas (Florence E) mech 87 Albany r inq do
Alovis Alfred (Matilda H) auto repr 288 Nottingham h do
—Alfred A student r 288 Nottingham
—Elsie C office sec Public Schools 288 Nottingham
—Robert P r 288 Nottingham
Alovisi Egidio (Mary M) watchmn PPCo h 752 Liberty
Alper Michael (Edith E) trk driver Okun Furniture h 64 Hancock
Alpert Anna M office sec 37 Worthington 109 Groveland
—Anne wid Hyman h 191 Massasoit
—Arnold (Miriam M) student r 9 Elwood dr
—Bessie r 44 Copley ter
—Bros Hardware (Charles Alpert) 1859 Main
—Charles (Ruth; Alpert Bros Hardware) 1859 Main h 23 Parkside
—Charles W shipping clk 49 Hampden r 38 Bancroft
—Earl (Frieda K) lwyr (507) 1421 Main h 61 Johnson
—Elizabeth papermkr 134 Federal r 38 Bancroft
—Frieda K Mrs priv sec (415) 36 Court r 61 Johnson
—Gerald in USArmy r 44 Brookline av
—Gertrude F bkkpr 288 Dwight r (7) 29 Arch
—Harry (Annie) h (7) 29 Arch
—Julius L dentist (311) 1570 Main h 48 Fort Pleasant av
—Mary wid Michael h 122 Patton
—Max (Lena) peddler h 109 Groveland
—Ralph (Teresa) (Alpert Trading Co) 925 Dwight r 403 Carew
—Sanford I (Rose M) slsman h (6) 75 Alexander
—Sarah L wid Alexander cashier 2092 Main h 44 Brookline av
—Teresa G Mrs office sec (211) 1303 Main r 403 Carew
—Trading Co (Ralph Alpert) industrial tools 925 Dwight
—William A peddler r 191 Massasoit
Alpha Market (Nicholas M Caraminos) grocers 25 Ferry
—The apts 6 Andrew 888 State and 90 Westminster
Alphas John S (Katherine) (Estelle's) 752 Sumner av h 800 do
—Peter J (Madalene) asst mgr 752 Sumner av h 800 do
—Stephen J student r 800 Sumner av
Alport Benjamin (Frances) physician (290) 121 Chestnut h at Longmeadow
—Lisle I (Blanche B) real est 54 Colton h 386 Long Hill
—Minnie wid Samuel r 34 Shawmut
Alsapiedi Luigi lab h 204 Main

Alsco Aluminum Combination
Screen and Storm Sash
The Meyer Co sales and installation 100 Alderman tel 6-0344—See p 61

Alston Harold C (Valarie C) mgr grocery dept 754 State h 73 Mass av
—Harold F student r 73 Mass av
Altamont The apts 328 Union
Alteration Shopee The (Arthur H Jarvis) 818 Worthington
Althaus William J (Freda M) treas Western Massachusetts Theatres Inc 265 State h 1032 Sumner av
Altieri Domenick (Helen M) (Double A Laboratory) 121 Spring and pres treas Spring Street Drug Inc do h 14 Buchholz
Altink Eliza J Mrs r 24 Mountainview
Altman Abraham (Esther L) mfg rep NY h 63 Marengo pk
—Bernard S (Sarah) treas Altman Bros Paper Co Inc 17 Patton h 47 Earle
—Bros Paper Co Inc William I Altman pres Bernard S Altman treas 17 Patton
—Charles J asst mgr 1392 Main r 63 Marengo pk
—Donald S in USArmy r 63 Marengo pk
—Ida wid Morris h (1) 1154 Dwight
—Leo (Anne E) cattle South Hadley h 44 Myrtle
—Mollie wid Max r 38 Bartlett
—William I (Melba) pres Altman Bros Paper Co Inc 17 Patton h at Longmeadow
Altomare Charles C (Rosemarie) in USMarines r 90 King
—Emma wid Gaspare h 90 King
—Emma G married John Balukonis
—Salvatore P (Grace J) (Supreme Cleaners) 298 Hancock h 75 Saratoga
—Samuel rem to Chicopee
Alton Daniel E Jr h (7) 15 Armory
—Theresa M steno USEnvCo r (7) 15 Armory
Altree Beulah K Mrs nurse 76 Harvard r do
—Ernest A (Beulah K) mgr 2645 Main h 76 Harvard
—Judith K student r 76 Harvard
Alukonis John (Margaret) auto mech h 111 Franklin
Aluminum Co of America George A Bibens res mgr (232) 146 Chestnut
Alvaro Joseph A (Helen C) h 140 White
—Roma I slip covers 17 Beaumont r do
Alves Barbara Mrs married George Evans
—Domenick E (Irene) emp DMCo h 4 Arlington ct
Alrigini Josephine B supv 85 Chestnut at Agawam
—Julio A (Adrienne B) slsman Plainfield at N Agawam
Alvord Eva L Mrs h (23) 329 State
—Josephine A wid George B died July 12 1951 age 68
—Richard B (Margaret A) h 539 Liberty
Alyce Food Shop (Wendell W and Amos E Dilley) bakers 727 Sumner av
Amabile Anna S Mrs shipping clk 115 Dwight r 12 Niagara
—James (Emma R) bartender 146 Rifle h 31 Saratoga
—James W Jr (Anna S) emp 29 Worthington h 12 Niagara
Amadori Benjamin A (Theresa M) slsman 235 Chestnut h 11 Governor
Amann John G (Olga J) office mgr 3664 Main h at Longmeadow
Amar August L (Florence C) polisher Smith & Wesson Inc h 76 Manhattan
Camille A (Rose B) polisher Smith P Wesson Inc r 76 Manhattan
—Rose E wid August h 76 Manhattan
Amato Alphonso A (Helena M) cable splicer TelCo h 918 Columbus av
—Antonio (Anna) shoe repr 220 Eastern av h 222 do
—Joseph R clk (137) 36 Court r 333 Walnut
—Leona designer WSpfd r 16 Arlington ct
—Louis E (Ida M) h 333 Walnut
—Louis J (Lucy) stock clk Westinghouse h 151 Allen
—Michael H Mrs clk E Longmeadow , 28 Saratoga
—Nellie emp SHosp r do
—Raffaele poultry 921-927 Columbus av h 16 Arlington ct
—Ralph L (Michael H) instrument repair man Westinghouse h 28 Saratoga
—Salvatore (Theodora) welder Westinghouse h 14 Palmer av
—Salvatore B (Jennie M) mach E Longmeadow h 1109 Dwight
—Vincenza wid Joseph rem to Arcadia Cal
Amazeen Ashton A (Laura M) shipping clk TM Co h 14 Princeton
—Delmer T (Stella) route slsman h 59 Layzon Brothers rd 10
Ambassador The apts 88-90-94-96 Maple
Amber Doris mach opr 395 Dwight r 2494 Main
Amberlock James W (Lillian) slsman Boston h 33 Balfour dr
—Joseph J (Alice) mach opr r 29 Wentworth
—Lillian S Mrs priv sec Spfd Safe Deposit Trust Co r 33 Balfour dr
Amberson Daniel J (Katherine J) tool mkr Smith & Wesson Inc h 77 Bowles
—Russell J (Aurelia S) welder Chicopee h 211 Breckwood blvd
Ambler Arnold (Emily L) stock chaser WSpfd h 29 Lenox
—Carl B (Lora J) dairy technician 45 Pomona h 393 Central
—John (Louis) rem to Boston
Ambro Range & Fuel Oil Co (Charles L and Henry S Brothers) 830 Dwight
Ambrogi Bertha L Mrs floorwoman 1454 Main r 916 Worthington
—G Frank (Carmelina) asst sta master B&A h 42 Palmer av
—Giulio D (Angelina) h 72 Margaret
—Hugo R (Bertha L), letter carrier h916 Worthington
—John V student r 42 Palmer av
Ambrose Arthur F (Carlene N) trk driver 20 Bowdoin ter h 53 Euclid av
—Bradford (Helen) r 75 Mulberry
—Evelyn T bkkpr Spfd Daily News 27 Monroe
—Everett J Jr (Priscilla R) design eng MCCo h 256 Prentice
—J B emp MCCo Monsanto av IO r at Teaneck NJ
—Jean E clk WSpfd r 27 Monroe
—John E in USNavy r 27 Monroe
—Joseph G (Margaret M) tchr 35 Eastern av h 40 Pasadena
—Marden D (Madeline R) mgr 32 Patton h 38 Acme pl
—Robert T (Mabel G) h 27 Monroe
—William V student r 40 Pasadena
Ambrossi Martha emp 1897 Columbus av r 51 Earl
Ambroziewicz John S constr wkr r 214 Commonwealth av
Ambrsino James T (Anne) (J T Glove Factory) 1742 Main r at Gloversville NY
Ambush Ezra (Rose C) collector WSpfd h 55 Somerset
Ameco Research & Sales Co (Matthew Russell) mfg chemists 61 Vernon
Amedeo Alessandrina wid Salvatore h 123 Greene
—Dominick F (Fannie) emp GICCorp h 121 Greene
—Joseph R tool designer r 123 Greene
Amelisko Constance P wid Roman K h 20 Hebron
—Kazimer (Ann G) (Charles Cleaners) 827 Liberty and (Liberty Radio Service Centre) 831 do h 116 Wilton
—Rudolph S (Charles Cleaners) 827 Liberty and (Liberty Radio Service Centre) 831 do r 20 Hebron
—Sophie P married Benjamin Czekanski
Amell Anne M Mrs seamstress 395 Dwight h 3 Osgood
—Robert G (Hope B) trk driver Chicopee h 156 Central
Amellin Catherine M Mrs r 364 Chestnut
—Francis P mach opr E Longmeadow 367 Chestnut
Amelotte Alfred J (Florence H) mech StRy h (9) 36 John
Amend Bill T (Marjorie C) in USAirForce h 99 Blunt rd
Amer Abraham A sta fireman Chicopee r 98 Hamburg
America Fore Insurance and Indemnity Group E William Greer special agt (612) 1387 Main
American Airlines Laurence E Fullerton mgr ticket office 140 Chestnut
—Associated Insurance Companies (claim dept) John A Kennedy adjuster (503) 1421 Main
—Automobile Insurance Co John A Kennedy claim adjuster (503) 1421 Main
—Awning & Canvas Co Inc Robert G Noone pres-treas Mrs Gladys B Colli asst treas 517 StJames av

PERSIAN AND CHINESE RUGS
Toros Omartian & Son, Inc.
390 BRIDGE STREET
BROADLOOM CARPETS
DIAL 6-1531

CITY COAL CO. Coal - Fuel Oils - Conn. Coke
Oil Burners - 145 Armory St., Tel. 4-7396

FIELD, EDDY & BULKLEY INSURANCE
1200 MAIN STREET PHONE 4-1112
Policies of Every Kind in All the Best Companies

TELEPHONES: 4-0781 4-1946
V. H. BRINN REAL ESTATE
MORTGAGE SERVICE - APPRAISALS - CONSTRUCTION - INSURANCE
Room 319 115 State Street

AMERICAN
—Bosch Corporation Donald P Hess v pres Douglas McGregory v pres in charge mfg Sidney Miller v pres in charge sales Herbert Riddle v pres charge employee relations Foster N Perry executive v pres James M Carroll sec Jackson R Holden treas-controller mfrs magnetos and diesel injection equipment Main at Chicopee line
—Cancer Society (Mass Div) Inc Mary M Fitzgerald health educator (308) 145 State
American Casualty Co
Whitney Insurance Associates gen agents (9) 18 Vernon—See inside Front Cover
AMERICAN CASUALTY CO OF READING PA
Philip A Gates special agt Bernard A Suprenant claims mgr ins (409) 95 State
AMERICAN CLEANS & DYERS INC
Abraham Shub pres Jacob H Shub treas quality dry cleaners fur cleaning and storage established in 1924 433 Eastern av tel 7-4331—See p 90
—District Telegraph Co John F Hager mgr (209) 44 Vernon
—Electric Service & Maintenance Co Kenneth B Graves offic mgr motor reprs 5 Paramount
—Employers Insurance Company Sidney W Currier mgr (510) 145 State
—Exterminating Co Inc Matthew Russell pres treas 61 Vernon
—Fidelity Co Donald W Haskell special agt (722-724) 95 State
American Fuel Oil Co
Samuel Radner pres-treas 1332 Dwight tel 6-3611—See p 218
—Home Supply Co (Edward J Newman) 76 Tiffany
—Insurance Group The Russell Harrington special agt (511) 1200 Main
—International College Spencer Miller Jr pres John F Hines Jr v pres Administration Building 170 Wilbraham rd
Adams Hall 170 Wilbraham rd
Administration Bldg 186 Wilbraham rd
Amaron Hall 192 Wilbraham rd Boat Club
Boat Club West n Connecticut River
Lee Hall 1 Amaron
Mallary Hall 40 Amaron and 144 Wilbraham rd
Massachusetts DAR Girls Dormitory 963 State
McGown Memorial Library Mrs Eulin Klyver Hobbie librarian 15 Amaron
Owen Street Hall 969 State
Sigma Alpha Phi Fraternity House 16 Mapledell
Stryker Hall 20 Amaron
Student Activities Bdg 20 Amaron
Wright Hall 122 Wilbraham rd
American Legion
Forest Park Post 434 Edward J Gavin commander 452 Allen
Harrison A Wright Post No 289 138 Dwight
North End Post No 441 (2) 1910 Main
Post No 277 87 Hampden IO
Post No 450 930 State
Springfield Post 21 Inc Mrs Florence D Grimshaw sec 44 State
War World 2d Post 326 44 State
American Motorists Insurance Co Hartley Moreland claim mgr (405) 1200 Main
—Mutual Liability Insurance Company Addison B Dingwall mgr Joseph F Shannon claim mgr (203) 95 State
—Oil Co The see Gasoline Stations—Classified Directory
—Optical Co J Arthur Deering mgr optical goods mfrs (412) 1490 Main
—Packaging Co (Harry Zucco and Hyman B Greenberg) 3d fl 51 Taylor
American Petroleum Transport Co
Samuel Radner pres-treas 1332 Dwight tel 6-3611—See p 218
—Policyholders Insurance Co (203) 95 State
—Realty Co (Kenneth F Gorman and Edward M Wrenn Jr) (514-516) 146 Chestnut
—Red Cross Springfield Chapter Franklin F Gates executive dir executive offices 275 Maple
AMERICAN REXOIL HEATING FUEL CO
(Eugene Brodeur) distributors of Rexoil industrial and domestic oil burners and Esso fuel oil 19 Alpha tel 6-2456—See p 213
AMERICAN SAW & MFG CO
George A Davis pres Rodney L Ericson v pres & treas James E Davis sec hack and band saw mfrs 67-71 Boylston—See p 192
—Sugar Refining Co Richard G Shepard agt (305) 121 Lyman
—Tar Co Harold A House supt mfrs tar road materials 111 Howard
—Telephone & Telegraph Co 295 Worthington personal dept (612) 145 State and office 7th fl do
—Time Corporation George Kleiman pres Edward V Otis v pres A Vaisley Sheridan sec Charles G Wray treas timing devices 4th fl 15 Park
—Veterans of World War II Post 34 "AMVETS" 44 State
—Window Cleaning Co Inc Victor Radner pres treas Max Radner clk (210) 1634 Main
—Wrecking Co of Spfd Inc Robert Bennett press 21-23-35 Hannon
Amerman Edward F (Kathryn M) slsman h (21) 97 Spring
—Warren (Louise G) tchr 235 State and choir dir 12 Winchester h 35 Allen
Amery Annie A wid John h (142) 786 State
Ames Abbie wid Alfred rem to Ludlow
—Edith G wid Asa F tchr 35 Eastern av h (3) 282 Union
—Esther L Mrs r 14 7th
—Harry C (Pauline T) sec-asst treas Lumber Corporation 43 Fish av h at WSpfd
—Herbert L (Olla N) credit mgr 1414 Main h at WSpfd
—Richard J (Ada L) clk MMLInsCo h 70 Derryfield av
—Ruby A credit mgr 1496 Main r 40 Biltmore
—Winifred E wid Albert h 110 Plainfield
Amidanault Rosanna wid Homer h 104 Pasadena
Amidano Omar (Catherene) painter h (332) 2142 Main
Amidon Francis R r 34 Bancroft
—H Estelle clk Federal Land Bank h (4) 926 Worthington
—Merle C tire mkr USRCo r 34 Bancroft
—Robert J (Ida M) buyer Boston h 41 Summer ter
—Vera E wid Ralph E h 34 Bancroft
Amlaw Edward E sls mgr NY h 101 Wilbraham rd
—Marie E wid John J r 86 Euclid av
Ammirato Dorothy M wid Thomas D rem to Amherst
—Fannie M wid George rem to Wilbraham
—George F (Bertha E) treas Boston Sea Food Inc 982 Main h at Wilbraham
Ammulce Arthur eng emp 238 Dwight r 108 Chestnut
Amo David (Mary) r 46 Bradford
Amodio Anthony J (Elizabeth) insp USRCo h 144 S Branch pkwy
Amos Douglas (Gloria) guard LM&SCo 99 Andrew
Ampelakis Demetria wid Thomas h 101 Clantoy
Amsden Fontibel Mrs r 17 Howard pl
—Merrill H r 17 Howard pl
—Robert F r 17 Howard pl
Amsler John S (Lucille A) window trimmer 1200 Main h 70 Seymour av
Amson James (Ruth F) office mgr 1101 Dwight h 21 Niagara
Amstead Erwin (Catherine M) emp 171 Maple r 94 Elliot
Amy Doris asst supv PruInsCo r 26 Howard
Anable John G (Gloria A) route slsman 33 Plainfield h 73 Acushnet av
—see Annable
Anagnos Andrew G (Christine N) prod asst USA h 41 Parkside
—Christine N Mrs priv sec 93 Orleans 41 Parkside
—William r 16 Church
Anagnostopoulis Vosilos P (Lovels) mail porter B&A r 16 Church
Anagnostopoulos George hat cleaner 1977 Main r 1967 do
—George A (Mary) mgr 407 Chestnut h 464 do
—James G in USArmy r 464 Chestnut
Anair Ida M Mrs h (21) 62 Oswego
—Isabelle A counter woman h 3 Osgood
Anas Louise M clk SGLCo r 91 Upland
—Michael laundry wkr 21 Clinton h 60 Bond
—Theodore (Bridgett) acct 1162 Main h91 Upland
—Thomas (Beatrice L) chemist MCCo h 30 Amherst
Anastasiades Paul C (Dorothea) clk 782 State h 48 Health av
Anastasovites Themistories A (Kalliope) rest wkr 459 Dwight h 50 Dresden
Anastopoulos James mgr CFalls r 24 Mansfield
Anastos Efthemia T winder AmBCorp r 138 Greenwood
—Theodore G (Athena) janitor Westinghouse h 138 Greenwood
—William T constr wkr r 138 Greenwood
ANCHOR ELECTRIC SERVICE CO INC
Harley O Plaus pres Q Joseph Tesini clk George Tilley treas complete motor repairs sales and service 151 Birnie av—See p 124
Ancro Realty Inc John N Tehan treas 9 Court House pl
Ancrum Wilbur A (Addie W) foreman USA h 83 Warrenton
Andreen June A clk TelCo r (410) 774 State
—Marie E clk (803) 29 Worthington h (410) 774 State
Anders Albert W (Rhea C) (Bijou Theatre) 91 Worthington h at Holyoke
—Alice M Mrs office sec (317) 31 Elm h 109 School
—Edwin A assembler BMTCo r 3291 Main
—Ferdinand G (Martha B) elec AmBCorp h 3291 Main
Andersen Beatrice M Mrs clk public schools r 48 Homestead av IO
—Carl (Beatrice M) carp Will h 48 Homestead av IO
—Carl B (Elizabeth E) h 277 Commonwealth av
—Christian S (Pearl E) civil eng and slsman h 53 California av
—Henry E wood wkr Willimansett r 277 Commonwealth av
Anderson Aarne J (Marjorie A) insp 616 Berkshire av h 88 Cherry
—Adelina J wid John A h 81 Ranney
—Adrian A (Hilma A) emp city h 22 Lowell
—Albert J Jr (Chassi B) h (2) 925 Worthington
—Albin Jr (Janet E) lwyr h 126 Suffolk
—Alex F painter r 166 Kent rd
—Alexander B meter tester trainer WMassElec Co r 452 Wilbraham rd
—Alfred S (Mabel) h (1) 17 High
—Alice r 2462 Main
—Alice K clk Smith & Wesson Inc r 134 Cedar
—Alicia Mrs emp USA r 15 Dresden
—Alida J h 156 Pearl
—Allen H (Annie B) h 64 Fullerton IO
—Alton A (Rose A) supv Smith & Wesson Inc h 29 Burnside ter
—Anders E (Elizabeth E) h 978 Worthington
—Anna wid Andrew H r 53 Baldwin
—Anna E wid Carl O h 24 Berler
—Annie C wid Henry h 63 Gilman
—Antoinette M Mrs clk 1250 State h at Holyoke
—Arthur H mach opr h 53 Baldwin
—Arthur W (Josephine) maintman h 184 Grayson
—August G (Ellen W) molder Spfd Bronze & Aluminum Co h 93 Noel
—Axel T (Hannah E) dept supv Easthampton h 32 Berbay cir
—Barbara G rem to Thompsonville Conn
—Barbara L clk SF&MInsCo r 53 Baldwin
—Bertil J carp r 14 Lee
—Bessie R wid Charles J h 1368 Dwight
—Bror r 39 Oakland
—Bruce L in USNavy r 175 Bowles pk ext
—C Alan student r 15 Mapledell
ANDERSON C E ASSOCIATES
(C Edwin Anderson) civil engineers and architects (8) 66 Vernon tel 6-8225 res tel E Longmeadow 2380—See p 132
—C Edwin (Eleanor S) (C E Anderson Associates) (8) 66 Vernon h at E Longmeadow
—Carl A (Hannah M) h (202) 774 State
—Carl K (Elizabeth J) pressman BBNCo h 26 Wigwam pl
—Carl L r 22 Lowell
—Carl N (Elizabeth H) furn rms 133 Maple h 44 Mulberry

Residential Heating and Air Conditioning
W. C. LINE CO., INC.
586 Riverdale St., W. Spfd., Mass., Tel. 6-6357
MFRS. DUCTS & FITTINGS

PRESTON and OLMSTEAD, Inc.
REPRESENTING THE TRAVELERS
THE WORLD'S LARGEST MULTIPLE-LINE INSURANCE COMPANY

ANDERSON
—Carl O service man 286 Worthington h at Longmeadow
—Carl T in USNavy r 14 Lee
—Caroline T wid John A h 14 Lee
—Charles B (Elizabeth S) foreman IMCo h 55 Cortland
—Charles E (Phyllis E) trk driver Bay State Motor Express Co h 111 Victoria
—Charles R (Zephrine A) dentist (806) 1562 Main h at E Longmeadow
—Charlotte B Mrs nurse 145 Allen r do
—Chassl B Mrs steno 47 Federal r (2) 925 Worthington
—Chester A (Doris N) h 14 Lawn
—Clara I wid Bailey W emp 93 Orleans h 20 Lincoln
—Clifford W (Alphild) treas StRy 2257 Main h at Longmeadow
—Constance M insp AmBCorp r 71 Adams
—David S (Theresa F) stock clk 140 Wilbraham rd h 122 Cambridge
—Donald E in USArmy r 64 Roy
—Donald K (Anna) driller Smith & Wesson Inc h 3346 Main
—Donald R in USArmy r 807 St James av
—E F emp MCCo Monsanto av IO h at Oshkosh Wisc
—Earl C (Ruth M) mach VNCo h 48 Ashbrook
—Edmund A (Mary M) freight handler B&A h 87 Elliot
—Edna V wid Walter E married Wells Manswell rem to Thompsonville
—Edward G (Pauline E) molder Spfd Bronze & Aluminum Co h 91 Noel
—Edwin (Harriet K) traffic eng TelCo h 137 Dartmouth ter
—Eileen M packer 125 Main r 122 Cambridge
—Eileen S Mrs clk VNCo r 89 Gralia dr
—Eleanor B office sec Lenox r 105 Marsden
—Eleanor R clk 1548 Main h (8) 292 do
—Eleanor S Mrs clk (314) 31 Elm h at E Longmeadow
—Elizabeth J bkkpr WSpfd r 26 Wigwam pl
—Ellen C wid Luther h 48 Pershing ter
—Ellen M nurse 519 Tinkham rd r do
—Ellen O emp 79 Riverview ter r do
—Elliott (Muriel E) eng USA h 43 Haskin
—Elmer F (Helen M) carp WSpfd h 34 Belmont av
—Elwood N rem to Hartford Conn
—Emil F (Ella A) trk driver SRCo h 60 Glenwood
—Emily B Mrs insp VNCo h 71 Adams
—Emma wid Jacob A r 102 Tiffany
—Eric (Alicia) in USNavy r 15 Dresden
—Eric (Nanny M) h 50 Queen
—Eric A h 83 Wait
—Eric A Mrs (Sophia I) died June 19 1951 age 76
—Erland W (Ironette E) toolmkr USA h 33 Kenyon
—Ernest (Ida) mach USA h 39 Montrose
—Ernest (Mildred S) slsman 120 Oakland h 175 Bowles pk Ext
—Ernest G (Gertrude S) grocer Agawam h 96 Rowland
—Ernest N (Ethel L) sec P D Thibert Lumber Co Inc 60 Island Pond rd and bkkpr 351 Allen h 137 Hartford ter
—Esther M wid Oscar E h 44 Suffolk
—Ethel G Mrs slswoman 1211 Main 45 Sterling
—Eugene student r 61 Oakgrove av
—Eugene G (Edna H) mech 67 Boylston r 23 Ontario
—Eva I asst treas Springfield Co-operative Bank 81 State h at Suffield Conn
—F Axel (Elin K) group leader IMCo h 143 Cambridge
—Fannie N supr TelCo h (406) 774 State
—Flora M wid Jas h 110 Thompson
—Frank L (Mozella) mach opr r 57 Windsor
—Frederick G (Elizabeth) roofer emp 42 Wilcox h 106 Kent rd
—Fritz H (Ruth V) moulder 124 Switzer av h 334 Page blvd
—George (Fannie T) tool mkr Smith & Wesson Inc h 289 Tinkham rd
—George A toolmkr 8 Cass h 191 Jasper
—George B (Isabel A) wheel balancer E Longmeadow h (4) 888 State
—George B (Madeline T) clk 71 Colton h 9 Parkin
—George E r 2787 Main
—George E r 22 Lowell

ANDERSON
—George E (Patricia L) assembler 70 Leete h 18 Dresden
—George H (Ruby E) pattern mkr Spfd Bronze & Aluminum Co h 143 Victoria
—George J mach opr Westinghouse r 48 Homer
—George S (Winifred M) mach G&BMfgCo h 16 Dwight rd
—Gerda A wid Richard A h 270 Wilbraham rd
—Gertrude C kitchen wkr SHosp r 705 Union
—Gladys P wid Harold E h 110 Appleton
—Gotfred A (Ella A) postal trans clk h 64 Audubon
—Grace O tchr 141 Washington r 74 Belmont
—Gunnar J (Catherine F) set up man 616 Berkshire av h 131 Shawmut
—Gunnard E (Doris B) mach h 70 Pasco rd IO
—Gussie wid Jones housewkr r 138 Greenwood
—Gustaf A mach emp 67 Boylston h 23 Ontario
—H R mach opr Chicopee h 209 Walnut
—Hannah M wid Carl A h (202) 774 State
—Harold A stock clk 4 Birnie av r 63 Gilman
—Harold A (Janet B) mach opr USA r (4) 17 Congress
—Harold E guard Smith & Wesson Inc h 27 Grenada ter
—Harold R pattern mkr emp 92 Hayden av r 143 Cambridge
—Harriett A wid Axel R h 103 Federal
—Harry A acct emp (41) 31 Elm r 31 Maple
—Harry G far 519 Tinkham rd h do
—Harry S (Sedenna A) sta opr Chicopee h 195 Roosevelt av
—Harry S Jr (Gertrude E) (Highland Grinding Co) 284 Wilbraham rd r 7 Ashbrook
—Herbert C F (Jean B) pres George H Mc Clean Co Inc 89 Dwight h (7) 55 Maple
—Herbert H (Lina G) insp WSpfd h 105 Marsden
—Hollis (Emma K) emp MCCo h 47 Methuen
—Horace A (Etta D) emp 134 Ferry h 346 Chestnut
—Hulda A h 53 Eloise
—Huldah E wid Alfred P r 330 Sumner av
—Ida H wid Fritz O h 15 Birch
—Irene D Mrs mach opr DMCo 4 Birnie av 47 Plymouth
—Isabelle S wid Robert h 19 Edgewood
—James A (Alice K) r 52 Wilmont
—James C (Elizabeth F) plumber emp 105 Greenwood h 124 King
—James G Jr (Nancy P) asst quotations mgr USEnvCo h 27 Firglade av
—Janet E dental nurse (212) 1597 Main h at Ludlow
—Jean L emp 276 Long Hill r do
—Jennie A Mrs married James L Shaw
—Joel W rem to C Falls
—John (Wilson & Anderson) (206) 1653 Main h at Longmeadow
—John B h 52 Fountain
—John B Mrs (Alma M) died Aug 30 1951 age 81
—John C student r 91 Northampton av
—John C (Edith E) core mkr CVMfgCo 45 Montclair
—John E (Gerda W) pres John E Anderson & Son Inc 429 Walnut h 89 Fountain

ANDERSON JOHN E & SON INC
John E Anderson pres Walter E Anderson treas contractors builders and roofers 429 Walnut tel 6-2239

—John H (Ethel G) h 45 Sterling
—John O (Elizabeth L) foreman Willimansett h 34 Mattoon
—John P (Martha R) tire trimmer USRCo h 57 Windsor
—Joseph rem to Wilbraham
—Joseph r 39 Montrose
—Josephine M Mrs bkkpr 93 State (9) 220 Pearl
—Katherine A Mrs mach opr Chicopee h 280 Dwight st ext
—Kathryn H bkkpr 314 Belmont av r 52 do
—Kenneth N apprentice mach 284 Wilbraham rd r 195 Roosevelt av
—Lena priv sec 38 Walter h at Suffield
—Leon A (Rose A) mech 70 Leete r 330 do
—Leonard E (Meta L) physician (402 404) 20 Maple h at Longmeadow
—Lilly Mrs emp MMLinsCo r 172 Thompson
—Linnea C office sec (512) 1200 Main r 44 Andrew

ANDERSON
—-Little Co Inc Sidney B Lewis mgr clothing mfrs 718 State
—Lloyd H (Josephine M) mach USA h (9) 220 Pearl
—Louis J (Charlotte B) equipment mgr 263 Alden h 145 Allen
—Mae G tchr 415 State h 10 Myrtle ter
—Margaret nurse 52 Wilmont r do
—Margaret Mrs r 35 Woodside ter
—Marie J bkkpr SETCo h 240 Locust
—Marjorie kitchen wkr ASCo r 90 Michon IO
—Marjorie A Mrs sub tchr r 88 Cherry
—Mary Mrs h 34 Mattoon
—Mary E wid William T r 50 Penn av
—Mary F wid Merideth W r 148 Leyfred ter
—Mary L married Robert Maker
—Mary M clk ASCo r 87 Elliot
—Mary R wid William J insp USA r 134 Cedar
—Mary-Ann teller Union Trust Co of Spfd 1351 Main r at Agawam
—Maryland J student r 61 Oak Grove av
—Mathilda h 17 Oakwood ter
—Nathaniel L r 46 Greenwood
—Nettie mach opr G&BMfgCo r 75 Montrose
—Norman B h 406 Orange
—Octavia L clk 365 State r 89 Magazine
—Oscar B (Jessie C) bdg supt Federal Land Bank h 39 Piedmont
—Oscar E died Feb 10 1952 age 64
—Paul T (Helga H) maintman MDFCo h 44 Andrew
—Philip A fireman SFD r 32 Berbay cir
—Philip F clk CFalls r 175 Bowles pk ext
—Phyllis C clk WSpfd r 32 Berbay cir
—Richard B (Emma W) pres treas Whitney-Anderson Paper Co Inc 28 Worthington h 1251 S Branch pky
—Richard M (Eileen S) tool designer VNCo h 89 Gralia dr
—Robert D (Elspeth G) mach LM&SCo h 101 Suffolk
—Robert D (Margaret G) foreman IMCo h 70 Nathaniel
—Robert E (Katherine V) h 59 Biltmore
—Robert J (Edith K) chemist MCCo h 50 Penn av
—Robert L (Elizabeth C) sls eng NY h 63 California av
—Robert L (Ruth M) letter carrier h 1269 Boston rd
—Robert L (Shirley M) asst cashier MMLinsCo h 29 Woodside ter
—Robert W (Patricia M) acct emp 40 Albany h 129 Beauregard IO
—Rose N Mrs nurse emp 20 High . 322 Chapin ter
—Ruby H clk MMLinsCo h (6) 976 State
—Ruth K wid Hans A sec Anderson & Benson Corp 270 Liberty h 159 Lebanon
—Ruth N Mrs priv sec (207) 293 Bridge h at Hazardville Conn
—Sadie F priv sec 31 Hillman h (17) 40 High
—Samuel J (Elva A) maintmn 122 Chestnut h 383 Walnut
—Sherwood E (Michelina T) parts mgr Chicopee Falls h 274 Island Pond rd
—Shirley R steno 1114 Main h at Chicopee
—Sigvald steam fitter USA r 30 Montrose
—Stanley N maintmn PO r 406 Orange
—Teresa E wid Louis emp 276 Long Hill do
—Theodore student r 20 Lincoln
—Thure (Mildred A) insp USA h 332 Page blvd

ANDERSON TOOL COMPANY INC
Thomas Wilson pres treas tools dies molds special machinery 44 Taylor tel 2-7084

—Victor E (Blanche M) office mgr Ludlow h 88 Edgewood
—Victoria E tchr Baltimore Md r 582 Union
—Wallace T (Rose N) mach AmBCorp h 322 Chapin ter
—Walter (Gertrude C) h (6) 246 Quincy
—Walter C (Alice M) welder emp 91 Union 53 Thornfell
—Walter E (Eunice D) pres-treas H J Hablick Inc 429 Walnut and treas John E Anderson & Son Inc do h at Longmeadow
—Walter F (Caroline R) condr B&A h 16 Terrence
—Walter H mgr (450) 31 Elm r inq do
—Walter J serviceman 35 State h at Agawam
—Walter R (Jennette A) fitter CVMfgCo h 219 Worcester IO
—Walter S fruit and produce 12 Cass h at Southwick

TELEPHONE 3-5111
D. J. ST. GERMAIN & CO.
ESTABLISHED 1924 – INVESTMENTS OF DISTINCTION
1490 MAIN ST. SUITE 501

REAL ESTATE
RENTALS
APPRAISALS
A. C. WHITE, JR., REALTOR
496 Bridge St. Telephone 2-5109
INSURANCE
PROPERTY MANAGEMENT
MORTGAGE LOANS

GENERAL INSURANCE
MacDONALD & JOHNSON, Inc.
(607-608-609-610) 1387 MAIN STREET
TELEPHONE 6-5461

SAPELLI CONSTRUCTION CO., INC. Phones 2-1057 2-4736
530 ST. JAMES AVENUE
Contractors - Masons
Carpenters - Builders

ANDERSON
—Warren E (Alice V) television technician 34 Pearl h 76 Farragut
—William rest wkr r (2) 24 Clinton
—William (Bessie W) custodian Spfd College h 452 Wilbraham rd
—William A (Delina F) molder HGWCo h 21 Brightwood av
—William C (Estelle P) lathe opr CVMfgCo h 807 St James av
—William C (Ruth B) pattern mkr CVMfgCo h 211 S Branch pky
—William E (Margaret) trk driver Clinton Frozen Foods Inc h 57 Bancroft
—William G student r 110 Appleton
—William M (Mary R) mach IMCo h 83 Villa pky
—William Mc (Jane) rem to Anaconda Mont
—Winnie M clk 1514 Main r 16 Dwight rd

ANDERSON & BENSON CORP
JOHN E BENSON pres
RUTH K ANDERSON sec
OLAF J BENSON treas
TRUCKMEN
FURNITURE MOVERS
OPERATORS
CENTRAL STORAGE WAREHOUSE
LOCATION
270 LIBERTY TEL 2-8166
—See Back Cover

Anderstrom Arvid G (Rose C) fireman SFD h 36 Alvin
—Charles T (Helen M) emp USA h 127 St James av
—Edward A (Doris M) asst auditor StRy h 32 Westernview
—Matilda E wid Charles A r 36 Alvin
Anderton John D (Mary T) elec Westinghouse h 1294 Page blvd
Andrade Guido deB (Maria) typist Westinghouse h (10) 99 High
—Joao constr wkr r 848 Dwight
—Mamede constr wkr h 848 Dwight
—Rose S Mrs seamstress 395 Dwight h 27 Nye
Andras Paul (Georgina C) mach 96 Fisk av h 145 Colton
Andre Grace Mrs (Grace & Sophie Beauty Salon) (502) 1331 Main h at Ludlow
Andreas The apts 401 Chestnut
Andrede Arthur DeV (Sophie) mach opr Chicopee h 17 Devens IO
Andreis Barbara J nurse Mercy Hosp r do
—Carmella Mrs instructor Chicopee r 37 Margaret
—Ignatius J (Antoinette A) emp 339 Walnut r 1284 Columbus dr
—Joan M clk FMachCo r 1284 Columbus av
—Mary A wid Giuseppe h 1284 Columbus av
Andreoli Louis V (Enea C) drill press opr WE Co h 419 Taylor
Andresen Adolf M (Sigrid P) (Belmont Electric Co) 316 Belmont av h do
—Axel A (Florence C) elec 316 Belmont av h (2) 70 Grenada ter
Andreisopoulos Charles C (Mary) bartender 459 Dwight h 29 Holland
—Peter (Fannces P) baker emp 355 Chestnut h 30 William Sands Jr rd
Andrew George A whol fruit 19 Franklin r do
—Harley E Jr (Patricia S) foreman USRCo h 187 Massosoit
—The apts 19 Warner
Andrewes Catherine wid Arthur G h 32 Church
—Miriam H Mrs tchr 235 State r 208 Pearl
—Peter A assembler AmBCorp r 32 Church
—Samuel A (Frances T) assembler AmBCorp h 28 Brookline av
—Theodore A (Janet S) supv AmBCorp h 370 Nottingham
Andrews A W emp MCCo Monsanto av IO h at E Longmeadow
—Adelyn M married Robert V Rapisarda
—Alfred (Willie) emp MCCo r 3 Ashley
—Anna Mrs h (668) 2142 Main
—Annie M rem to Longmeadow
—Annie M wid James r 941 Roosevelt av
—Arthur A (Rachel) carpet mkr Thompsonville Conn r 171 Dunmoreland
—Blanche Mrs emp USA r (4) 22 Winthrop
—Charles (Despine A) h 173 Phoenix ter
—Elliott E h 171 Dunmoreland
—Ernest O (Lois J) in USAirForce h 60 Garfield
—Ernest W (Lucy B) mach E Longmeadow h 47 Borne
—Frank E (Fannie M) insp Smith & Wesson Inc h 71 Dearborn

ANDREWS
—George r 54 Madison av
—George A (Lillian) tchr 53 Elliot h 878 Liberty
—George E (Helen R) acct emp 7th fl 29 Worthington h at Agawam
—Herbert W (Thelma J) brakeman NYNH&H h 10 Howard pl
—Howard P gasoline 1438 Boston rd h 449 Parker
—James G (Nancy) clk 1179 Main h 103 Johnson
—Janet M r 71 Dearborn
—John G Jr (Ann W) personnel supv TelCo h 31 Canterbury rd
—Lewis (Rosemary) r 73 Pearl
—Nelson L (Edith S) eng AmBCorp h 40 VanNess
—Nicholas (Fona J) slsman 171 Spring h 27 Algonquin pl
—Richard S (Jennie F) time study man Westinghouse h 109 Derryfield av
—Robert E (Gladys R) physician (227) 20 Maple h 121 Dartmouth ter
—Robert W (Viola J) sheet metal wkr emp 66 Bancroft h 25 Lyndale
—Theodora 70 Storms ct r 105 Johnson
—Tracy D (Beatrice B) optician emp 1503 Main h 23 Pearl st pl
—Veronica M emp rem to Westfield
—Warren F (Catharine) sheet metal wkr emp 66 Bancroft h (18) 986 State
—Warren L (Evelyn G) sheet metal wkr h 150 White
—Wesley J (Alice R) meter specialist Mass Elec Co h 97 Dana
—William (Frances I) r 27 Brooks
—William E (Minnie I) foreman Chicopee Falls h 27 Freeman ter
Andronicos Basil (Christine) student r 486 Chestnut
—Evangelos V (Alexandra) h 486 Chestnut
—George B (Stasia G) ins rep (303) 145 State h 22 Noble
—Irene steno 44 Vernon r 486 Chestnut
Andronicos Christine clk AmBCorp r105 Johnson
—George D (Helen) shoe shiner and news stand 1179 Main h 105 Johnson
Andros Charles G (Catherine) assemble MDFCo h (8) 24 High
—George K (Dimitrulla) h 21 Patton
—Nicholas (Constance) mail porter B&A h (D) 98 Lionel Benoit rd
Andrus Evalyn M typist The Federal Land Bank r 35 Ashley
—Howard W (Myrtle K) rem to Worthington
Andrusik Peter (Elizabeth Z) shipper MCCo h 5 Geneva IO
Andryzyak Frank J (Mary T) mach opr 3 Paramount h 51 Essex
Andrzejewski Adam mach opr Ludlow h545 Main IO
—Frank h 42 Morgan
—Thaddeus W (Anne M) adjuster 21 Cypress r 42 Morgan
Andwood Kenneth A (Margaret M) diesinker Chicopee h 96 Dwight rd
—Stephen A (Margaret C) foreman MDFCo h 409 Page blvd
Anes Steven J (Stella) h 72 Chapin ter
Aneschuk Leonard J (Eleanor) slsman h 26 Benton
Anetzberger Dorothea A student r 18 Victoria
—Max J (Anna E) auditor G&BMfgCo h 18 Victoria
—Max J Jr student r 18 Victoria
—William A student r 18 Victoria
Ange Mary A wid Robert T r 294 Liberty
Angeleri Alfred mgr 868-870 Main h at W Spfld

Angeleri Peter J
treas Hollywood Restaurant & Grille Inc & mgr Ciros Restaurant & Bar 868-870 Main r (12) 10 Wendell pl—Se p 88

Angell Doris E clk SETCo r 34 Collins
—Lena B wid Guido V finisher 18 Park h 34 Collins
—Ralph G (Mathilda J) assembler SETCo h 343 Roosevelt av
Angelides Angelo r 133 Maple
—Catherine D Mrs laundry wkr r 15 Ringgold
Angelillo Rose wid Domenico h 91 Grover
Angelini Augusta Mrs wid Gaetano h 96 Howard
—Guerino (Isalena M) (Ceucci's Smoke Shop) 1069 Columbus av h 39 Upland

Angelini John
(Margaret V) (Black Diamond Coal Co) 17 Sheffield h 201 Norfolk—See p 93

—Lawrence L (Helen) rem to NY

Angelini Peter V
(Jennie A) (Black Diamond Coal Co) 17 Sheffield h 241 Norfolk—See p 93

Angell Edith M wid Ward I h 80 Shattuck
—Jennie-May r 80 Shattuck
—Jessie F wid Charles H h 198 St James av
—Leon V (Cora B) wireman h 93 Edgewood
—Ward I died Mar 7 1952 age 67
Angelo Jean physician SHosp r do
Angelo's Barber Shop (Angelo Sansonetti) 1897 Main
Angelopulos George (Pauline) storekpr AmB Corp h 88 Windemere
—Pauline Mrs slswoman 1365 Main r 88 Windemere
Angelucci Ada married Peter McClosky
—Alfred R scraper VNCo r 94 Bowles
Angeley Jas r 42 Mattoon
Angers Albert r 235 Pine
—Albina E wid Romeo E h 26 Summit
—Dantes L clk 363 Eastern av r 373 do
—Dorothy M Mrs clk 53 Elliot r inq do
—Edelmard (Ida P) (Angers Realty Co) (403) 115 State treas Angers Insurance Agency Inc (316) do and pres Angers Lumber Co 363 Eastern av h 373 do
—Emile E (Priscilla M) carp h (2) 76 Mill
—George W (Margaret F) treas H E Angers & Bros Inc (530) 293 Bridge and 898 Worthington and (William G Angers & Co) (530) 293 Bridge h 78 Leyferd ter
—Gilbert W (Constance) clk USA h (7) 25 Spring

ANGERS H E & BROS INC
Henry E Angers pres George W Angers treas real estate and rentals property management (530) 293 Bridge uptown office 898 Worthington—See p 237

—Henry E (Annette E) pres H E Angers & Bros Inc (530) 293 Bridge and 898 Worthington h 119 Leyfred ter
—Henry E Jr (Beverly S) dentist 293 Bridge h (1) 84 Federal
—Homer (Dorothy) auto repr 2539 Columbus av r inq do

Angers Homer R
(Marguerite E) (Dusty's Taxi Service) 137 Bridge h 82 San Miguel—See p 263

—Insurance Agency Inc Ruth C Bonneau pres Edelmard Angers treas (316) 115 State
—Jeannine M bkkpr (403) 115 State r 373 Eastern av
—L Philip r 26 Esther
—Lionel G (Margaret M) lwyr (550) 31 Elm h 26 Esther
—Lorraine R asst treas Angers Lumber Company 363 Eastern av r 373 do

ANGERS LUMBER COMPANY
Edelmard Angers pres treas Lorraine R Angers asst treas Dantes L Angers clk retail lumber and builders supplies yard and office 363 Eastern av tel 4-6425—See p 177

—Mariette L wid Laurent A clk (530) 293 Bridge h 90 Federal
—Marjorie L student r 78 Leyfred ter
—Pierre H (Nancy J) in USArmy r 90 Federal
—Realty Co (Edelmard Angers) (403) 115 State
—Rental Office Mrs Esther L LaVigne mgr 898 Worthington
—Robert H (Maybelle F) carp Westover Field h 127 Overlook dr
—Rodolph J (Agnes M) carp 14 Garden h do

Angers William G & Co
(George W Angers) wholesale lumber (530) 293 Bridge—See p 237

—Wm P r 14 Garden
Anghilante Fred mach opr r 34 Dunbar
—Giacomo died July 5 1951 age 61
—Jennie wid Giacomo h 34 Dunbar
Angier Harris W (Marian M) sec treas gen mgr The Standard Electric Time Co 89 Logan h 195 Norfolk
Angotti Attilio (Lena) barber 170 Boston rd h 69 Mazzreco
—Catherine M married Theodore Pesaro
—Italo T emp G&BMfgCo r 735 Union
—Michele emp BBNCo h 735 Union
Angus Jane R wid David h 19 Edgewood
—Janet M wid Warren A nurse 83 Walnut r do

See DEVENS REALTY CO.
31 ELM STREET TEL. 9-1513
FOR A HOME OR MORTGAGE LOAN

1490 MAIN STREET
SPRINGFIELD FINANCE CO., INC. Tel. 4-3193
General Loans – Springfield Acceptance Co. – Auto Financing

Aniol Irene C clk USA h at Chicopee Falls
Anischik Michael D (Evelyn M) rem to Chicopee Falls
Anita's Dance Studio (Anita Maslowski) 1807 Main
Ankiewicz Andrew J (Mary A) lamp man B&A h 20 Enfield IO
—Mitchell J (Mary J) (Economy Fruit Co) 530 Main IO h at Ludlow
Ann Arline Bridal Corp Frieda Burke pres clothing (17) 1862 Main
Ann's Beauty Shop (Jeanette Antaya) 12 Orange
—Spa (Roger A Dalessio and Felix Pianza) conf 13-15 Oak
Annable Betty Mrs h (3B) 81 Long Hill
—Irene B wid John G stitcher 517 St James av r 63 Fordham
Annas George A (Florence T) priv acct AmB Corp h209 Carew
Annese Joanne M waitress 2173 Main h (484-485) 2132 do
—Mary F games dir 343 Chestnut r 91 Belle
Annette Shop The (Gertrude F Sherlock) dry goods 584 Belmont av
Annino Joseph J Jr (Shirley M) r 53 James
—Samuel (Mary) barber 190 Worthington h at W Spfld
—Santi S (Marie E) mgr 193 Worthington h do
—Shirley M Mrs steno 603 Columbus av r 53 James
Annis Albert F carp r 81 Pemaquid IO
—Arthur A died Oct 17 1951 age 72
—Austin A repairman 140 State r 426 Union
—Celina V wid Arthur A h 426 Union
—Estella married Robert Shaw rem to Athens Ohio
—Mildred A wid Gerrod r 81 Pemaquid IO
Annone Dorothy E packer 115 Dwight h at W Spfld
—Matteo r 1036 Main
—Peter h 10 Pine st ct
—Peter Mrs (Domenica) died Dec 30 1951 age 76
—Peter J Jr (Amelia H) garage 9 Margaret h 27 Wilcox
Ano Arthur A (Helen V) prod supv USA h 11 Park rd
Anonick Olga winder Westinghouse 46 Lexington
Anop Alik (Eva A) mail porter B&A h 81 Mooreland
—George mail sorter B&A r81 Mooreland
—Nicolas A (Rhea M) ins agt Holyoke h (10) 674 Main
—Nina S clk VNCo r 80 Edendale
—Walter (Genevieve M) presser 18 Park h 80 Edendale
Ansaldi Charles C r 49 Franklin
Ansaloni Amedeo died Sept 18 1951 age 66
—Argia M wid Amedeo h 326 Liberty
—Eleanor R bkkpr 417 Liberty r 326 do
Ansara Cosmo M (Marjorie L) lwyr (Ansara & Geanacopoulos) (219) 31 Elm h 38 Upton
—& Geanacopoulos (Cosmo M Ansara and Socrates Geanacopoulos) lwyrs (219) 31 Elm
Ansbacher Sadie r 83 Bradford
Anschutz Hugo A slsmn 144 Chestnut h 308 Boston rd
—Hugo A Mrs (Mildred R) died July 21 1951 age 51
Ansel Fred (Pauline) mach 70 Leete h (7) 66 Sorrento
Anselmo Elizabeth N wid Manuel V r 52 7th
Ansley Odel emp USA r 1693 Main
Anslow Sadie E priv sec 38 Walter h at Northampton
Anson Audrey L folder 322 Main r 754 Liberty
Ansty William T (Alice F) supv G&BMfgCo h 131 Kimberly av
Antaya Aldo A (Marion L) foreman Chicopee h 844 Alden
—Edna A Mrs clk VNCo r (37) 10 Waverly
—Felix F (Blanche) carp (7) 76 Mill h do
—Fleurette J married James Taylor rem to New Jersey
—Florence A clk 1477 Main h at E Longmeadow
—Homer L waiter r 858 Belmont av
—Jeanette N (Ann's Beauty Shop) 12 Orange r 858 Belmont av
—John G (Doris M) shipper DMCo h 858 Belmont av
—Lawrence J bkkpr 79 Sharon r 323 Central
—Leonard J (Blanche M) carp h 75 Earl
—Lionel G (Rita A) welder Westinghouse h 41 Long View

ANTAYA
—Lionel H (Edna A) carp r (37) 10 Waverly
—Muriel T office sec 555 State r 570 Alden
—Pierre J (Mary L) carp h 858 Belmont av
—Raymond E (Beatrice B) carp emp 76 Mill h 67 Chilson
—Roger J (Irene R) carp emp 153 Dartmouth h 86 Wilmont
Anthes William L (Mary A) field auditor A&P Co h 30 Kendall
Anthony Albert P clk 254 Bridge r 592 Newbury
—Albert T r592 Newbury
—Charles H (Hattie Belle) floors 191 Hickory h do
—Elijah (Irene D) lwyr and dist gen counsel 310 State h at Longmeadow
—Emma Mrs slswoman 1421 Main 50 Broadway
—Fred C (Rose E) h 23 Winthrop
—Fred F (Linda M) clk WSpfd h 10 Greene
—Frederick S in USArmy r 23 Winthrop
—George J mach opr USA r 715 Dwight
—Henry T (Catherine M) shipping clk 1411 Main h 592 Newbury
—Jennie wid John h 715 Dwight
—Joseph J mgr 1800 Main r 2138 do
—Marie C steno Westinghouse r 592 Newbury
—Marion C tel opr TelCo r 23 Winthrop
—Mary C supr TelCo h 1235 Carew
—Nazha M wid Charles A h 115 Franklin
—Nora nurse emp 1414 State r do
—Richard R (Shirley R) carp h 461 Walnut
—Robeula F h 312 Union
—Theresa M clk TelCo r 592 Newbury
—Thomas r 76 Liberty
—Thomas C r 23 Winthrop
Anti Adam (Anna C) mech VNCo h 70 York
—Ernest A mach opr VNCo r 70 York
Antico Bruno D (Concetta) foreman Westinghouse h 278 Pine
Anti-Defamation League of B'nai B'rith Mrs Thelma L Keitlen dir social service (217-219) 172 Chestnut
Antiles Abner (Ida E) (Springfield Smoked Fish Co) rear 127 Ferry h 21 Mayo
Antiposte Nello (Wilma) h 36 Gralia dr
Antique Exchange (Trybon Y Nissopoulos) 624 Dwight
Antoirie George M (Beatrice M) porter 1136 Main h 10 10th
Antol Michael (Katherine) constr wkr h 27 John
Antoloni Joseph emp 132 State r 180 Union
Anton Elena M Mrs clk MMLInsCo r 65 Judson
—George grinder AMBCorp r 2882 Main
—George A Jr in USArmy r 11 Grove
—Ida B Mrs wrapper GBCo h 11 Grove
—John (Mary) emp The Highland Hotel h 59 Fort Pleasant av
—Paul F (Caroline E) foreman 254 Bridge h 106 Suffolk
—Philip J (Elena M) asst pressman 3d fl 29 Worthington r 65 Judson
—Robert J in USAirForce r 11 Grove
Antona Carlo (Angelina M) emp SGLCo h 65 Burghardt
—John J (Josephine J) methods eng Westinghouse r 65 Burghardt
—Josephine J Mrs radio wkr Chicopee 65 Burghardt
Antone Beauty Salon (Mrs Louis Megazzini) (403) 1383 Main
Antonio Leo sweeper Westinghouse 24 Gardner pl
Antoniszyn Rosé A wid Lucas r 353 Nottingham
Antonopoulos Konstaninos D (Gladys M) watchman 1528 Main h 29 Seymour av
Antonowicz Anthony (Helen M) mach opr HB &ACo h 98 Malden
—Bronislaw (Dorothy) used clothing 2423 Main h 18 Brigade
—Bruno D (Ella M) emp AmBCorp h 71 Adams
Antonowitz William emp City r 241 Worthington
Antonucci Angelo (Paulina) emp City h 9 Amboy ct
—Orazio (Elida A) emp City h 36 Victoria
Antony Gabriel (Antony Gabriel & Co) (608) 1562 Main h at WSpfd
—Gabriel & Co (Gabriel Antony) adv (608-609-610) 1562 Main
—Ksenia wid William rem to Agawam
—Stanley (Rosemary E) furniture finisher 1063 Main h 233 Quincy
Antos Louis (Ruth) treas Standard Photo Service Inc 153 Dwight h at W Hartford Conn
Antworth Charles B insp USA r 132 Chestnut

Anyon Barbara J clk MMLInsCo r 28 Brookline av
—Dolores A in USArmy r 28 Brookline av
—Eleanor M clk GBCo r 28 Brookline av
—James E (Neldja D) ins USArmy r 28 Brookline av
—William T (Gertrude L) mail porter B&A h 28 Brookline av
—William T Jr mach WSpfd r 28 Brookline av
Anzalotti Albert (Pasqualine) boner 385 Liberty r 139 Dickinson
—Frank J (Pasqualina) (Frank's Package Store) 318 Locust h at Longmeadow
—John (Ann) textile wkr 1618 Main h 404 Wilbraham rd
—John J Jr student r 404 Wilbraham rd
—Joseph (Theresa) draftsman 36 New Dwight r 35 Wilcox
—Joseph L (Mary) chauf 77 Winter h 5 Grace
—Lorraine M Mrs mach opr SETCo r 46 Melrose
—Mafalda A mach opr 367 Worthington 404 Wilbraham rd
—Mario M mach opr AmBCor pr 333 Eastern av
—Matilda R clk TelCo r 404 Wilbraham rd
—Pasquale J (Lorraine M) clk 366 Walnut r 46 Melrose
—Salvatore (Anna) grocer 366-372 Walnut h 333 Eastern av
—Sophia M trimmer 125 Main r 404 Wilbraham rd
Anziano Antoinette bkkpr The Third Natl Bank and Trust Co of Spfd 1391 Main r at W Spfd
—Antonio (Anna) emp B&A h 112 Cedar

Anziano Felix C
(Rose A) pres treas Springfield Stamp and Die Co Inc 329 Dwight h 1416 Page blvd —See side lines and p 257

Apelbacher Grace E wid John G r 72 Clifton av
Apelbaum Jacob B (Pauline) h 85 Fort Pleasant av
—Joseph B r 85 Fort Pleasant av
Apex Roofing & Siding Co Inc John L Roy pres Richard C Winkler sec Elaine C Roy treas 2849 Main
Apicella Alfonso (Catherine P) brewery wkr Willimansett h 131 Noel
Aposiolopoulas George rest wkr 26 Liberty r 1797 Main
Apostolou Marie M wid Manos A rem to Greece
Appapolous George r (5) 15 Congress
Appelman Jacob (Bertha) h 61 Huntington
Applebaum Eileen M student r 87 Bancroft
—Israel (Rose) peddler h 87 Bancroft
—Jeanette wid William W clk 1330 Main h 66 Mill
—Ruth M steno SOD r 87 Bancroft
—Samuel radio repr r 87 Bancroft
—William W (Ruth) h 722 Sumner av
Appleby Andrew H h 17 Clantoy
—Bros (Kenneth W Appleby) roofers 108 Athol
—Harry trucking 17 Clantoy r do
—Howard A in USArmy r 35 Cambridge
—Kenneth W (Alda J) (Appleby Bros) 108 Athol h do
—Sanford H (Alice G) (Appleby & Appleby) 31 Ledyard h do
—Sanford H Jr in USArmy r 31 Ledyard
—Stanley T (Anna K) slsman WMassElecCo h 35 Cambridge
—& Appleby (Sanford H Appleby) bdg wreckers 31 Ledyard
Applegate Ida L wid Garrett L h 120 Belmont av
—John L clk 1320 Main r 120 Belmont av
Appleman Albert (Eleanor L) adv dir Spfd Hockey Assn h 11 Turner
Appleton Anne R steno B-DCBCo r 156 Alden
—Arthur T (Alice F) elec eng Chicopee Falls h 63 Wellington
—Bros (Louis and John) meat 108-110 Oak Grove av
—Elizabeth F wid Wilbert D clk 167 State h 25 Decker pl
—Harold G emp City r 177 Carew
—Janet artist r 65 Wellington
—John (Nellie D) (Appleton Bros) 108 Oak Grove av h 156 Alden
—John P Jr warehouseman Hartford Conn r 156 Alden
—Julius H (Louise B) lwyr (Allen Terrall & Appleton) (1013) 1387 Main h 334 Maple
—Leirion H wid Edward A h 313 Maple
—Louis (Theodora) (Appleton Bros) 108 Oak Grove av h 30 Edgewood

Bunker "C" #6 FUEL OIL | JIM GRIFFIN INC. Tels. 2-9471 - 2-9472 Holyoke, Mass.

PUNDERSON COAL CO. COAL-OIL-COKE - 145 State St., Tel. 4-5631
DELCO OIL BURNERS - Sales and Service

FIELD, EDDY & BULKLEY
1200 MAIN STREET
PHONE 4-1112
Insurance Service

PINE POINT MOTOR SALES, INC.
SALES SERVICE PARTS
Studebaker
1566 State Street
Springfield, Mass.
TEL 7-4335

APPLETON
—Marilyn A asst personnel mgr MBCo 65 Wellington
—William T (Eleanor) h 177 Carew
Appleton's Adjustment Service Harold R Parker mgr (423) 115 State
Appley George A (Hazel M) boiler insp (521) 196 Worthington h 212 Westford cir
—Kathryn P slswoman (401) 95 State r 212 Westford cir
Apremont Apts 72 Pearl and 23 Pearl st pl
—Barber Shop (James Basile) 117 Chestnut
—Lanes Elliott M Davis mgr bowling alleys 17 Pearl
—Restaurant & Cafe Inc Arnedio Raymondi pres George Penna v pres Chester Zenone treas 460 Bridge
—Triangle bounded by Pearl Chestnut and Bridge
Apts Charles W (Eleanor E) mech USA r (12) 125 Magazine
—Eleanor E Mrs clk 93 Orleans r (12) 125 Magazine
—Marguerite W Mrs technical sec Simmons Co 21 Logan r (12) 125 Magazine
—Samuel (Marguerite W) h (12) 125 Magazine
Aquarium Center The (Jacob R Lever) 969 Columbus av
Arabik Bronislaw S policeman r 106 Parker IO
—Edward potato chip wkr N Wilbraham r 15 Quebec IO
—Mitchell S policeman r 106 Parker IO
—Stanislaw h 106 Parker IO
—Stanislaw Mrs (Agnieszka) died Oct 19 1951 age 60
Arakelian Rose clk 1250 State h at WSpfd
Aranjo Edward F (Betty J) drop forger MDFCo h 499 Newbury
Aranow Walter A (Zedra J) lwyr (308) 83 State h 116 Wayne
—Zedra J Mrs special writer 340 Main 116 Wayne
Aranzo Caesar P foundry wkr 295 Paseo rd IO h 16 Beacon
Arasimowicz Anna cook 141 Chestnut r 32 Mattoon
Arbor Cafe Inc Mrs Nettie Cohen pres William H Cohen treas mgr 73 Worthington
Arborio Anthony M (Mary L) yardman 50 Hillman h 38 Biella
—Louis F elec 211 Worthington r 38 Biella
—Mary L Mrs emp 1170 Carew r 38 Biella
Arbour Louis P (Gertrude) chief warrant officer USArmy h 9 Armory sq
—Martial clk Westinghouse h 32 Mass av
—Roland A (Alice R) sign painter 34 Mass av h do
Arbuckle Wesley M (Marion P) mgr oil burner dept 238 Dwight h 10 Marengo pk
Arcade Bdg 163 to 171 State office entrance 167 do
—Dollar Cleaners (Leo R Arlen) 186 State
—Pharmacy (Maurice J Posnick) 165 State
—Soda Shop Marlyn Hess mgr 169½ State
—Studio photos (204) 167 State
—Theatre Arthur F Darley mgr 171 State
Arcadia The apts 10 Myrtle ter
Arcand Albert W (Lucille C) mach BMTCo h 48 Calhoun
—Joseph M (Rose I) grinder AmBCorp h 16 Broad
—Roy A (Priscilla J) mach opr AmBCorp h 7 Brightwood av
—William set up man MDFCo r 7 Brightwood av
Arch Cafe The (Edward B Fleming) rest 1737 Main
—Joseph G shipping clk 53 Hillman h 511 Hancock
—Lorraine G clk 40 Vernon r 61 Horace
—Novelty Co (Bernard D Fisher) 1736 Main
—The apts 10 Arch
Arch-Ace Taxi (Joseph A Dairy) 13 Lyman
Archambault Aldeanna Mrs r 38 Thomas
—Alfred J (Christine) service repr 84 Hillman h 192 College
—Alphonse A (Lea B) (Colonial Painting Co) rear 3170 Main h do
—Anna M child welfare nurse (546) 196 Worthington h at Longmeadow
—Armand A (Blanche B) h 36 Portland
—Arthur L (Marie T) painter WSpfd h 427 Plainfield
—Beatrice slswoman 1503 Main r 120 Powell
—Catherine V wid George C died Oct 29 1951 age 73
—Claire A clk 85 Chestnut h at Willimansett
—Doris R married Bruno Maule

ARCHAMBAULT
—Eugene R in USAirForce r 120 Powell av
—Heliodore A (Annette B) (Industrial Engineering Service) 120 Powell av h do
—Henry G floor sander r 28 Donald
—Joseph R (Margaret C) prod asst USA h 185 King
—Louis C (Condyea E) assembler E Longmeadow h 182 Garland
—Lydia D Mrs h 42 Howard
—Marie A Mrs h 31 Fort Pleasant av
—Maurice O (Cecile V) floor sander emp 28 Donald h 34 do
—Merrill W (Beatrice J) foreman 1387 Main r 84 Temple
—Napoleon H (Yvonne C) carp h 24 Central
—Oliva (Eva) floor sander 28 Donald h do
—Origene (Florine) bdg materials and trucking 31 Worcester av h do
—Raymond A (Laura M) mach AmBCorp h 302 Island Pond rd
—Robert F (Winifred) assembler AmBCorp h 38 Thomas
—Roger L (Yvette C) printer Holyoke r 153 Dartmouth ter
—Roland O constr wkr Chicopee 31 Worcester av
—Una J nurse Mercy Hosp r do
—Viateur H (Rita R) mason h 56 Greenwich
—Yvette C Mrs clk of corp Joseph Chapdelaine Inc 153 Dartmouth ter r do
Archambeau Alfreda M seamstress 33 Lyman r 1750 Dwight
—Edward A r 1750 Dwight
—Iola R clk TelCo h 1750 Dwight
—Leo mach opr AmBCorp r 75 Mulberry
Archibald Alice C wid George O r 33 Crystal av
—Alice M wid Charles h 145 Union
—Beverly J married Victor Bizlewski rem to Venice Fla
—Bryant F Rev (Jane L) pastor First Baptist Church h 6 Cornell
—Charles W (Oressa W) slsman 327 Belmont av h 33 Crystal av
—Charles W Jr r 33 Crystal av
—Clara L Mrs r 38 Warner
—Eleanor R bkpr 32 Patton h at Agawam
—George T (Frances B) painter emp 89 Logan h at Hazardville Conn
—Ida L wid George H h 33 Bay
—Lorenzo L bleacher Chicopee 211 Birnie av
—Marion L Mrs house wkr h 67 Charles
—Robert E in USNavy r 33 Crystal av
Archidiacono Anthony (Constance) emp 108 Alden h 51 Nelson av
—Enrico E (Lorraine E) landscape gardener emp 113 Norfolk h 108 Alden
—Frank (Lucy) landscape wkr h 113 Norfolk
—Gregory F (Amelia A) trk driver 108 Alden h 51 Nelson av
—Joanne married Raymond Zanoli rem to Columbia S C
—Rosemary M clk MMLInsCo r 113 Norfolk
Arcobello Mario D (Anna A) emp Foreign Collection & Exchange dept Union Trust Co 1351 Main h at Ludlow
Arctic Fur Shop (Benjamin Paros and Benjamin Schneider) 163 State
Arden's Dress Shop Mrs Constance M Kneifel mgr 1394 Main
Ardenghi Bruno J (Mary C) emp PM&GCo h 46 Colchester
Ardison Robert J (Elizabeth W) dir of field service 1295 State h at N Wilbraham
Ardito A Arthur (May R) pres Boston Sea Food Inc 982 Main h 244 Orange
—Anna wid Angelo r 41 Long View
—Caesar (Cornelia) janitor 1319 Main h 21 Oswego
—Caesar Jr emp Highland Hotel r 21 Oswego
—Philip (Rosa) pattern mkr HB&ACo h 242 Orange
Ardizoni Joseph F (Rose) apprentice tool mkr PM&GCo h 89 Norwood
—Muriell N Mrs nurse (2) 13 Holland r do
—Robert A (Muriel N) mach opr WSpfd h (2) 13 Holland
Ardizzoni Caesar R (Dolores R) stripper h 117 Almira rd
—Ninfa E wid Arnold r 350 Chestnut
Ardolino Anthony bartender 140 Dwight 14 Wilcox
—Carmino J (Marie) emp Westinghouse h 43 Campbechi
—Filomena Mrs h 14 Wilcox
—Guisippe r 1036 Main

Arduini Raymond A (Suzanne L) 785 Columbus av h 36 Saratoga
Arduino Francesco L (Pauline E) emp City h 180 King
—Joseph F (Barbara E) stock chaser VNCo h 180 King
Arcias Fernando (Emma A) insp Smith & Wesson Inc h 109 Woodmont
Arel Bruna M Mrs clk 1665 Main r 89 Bridge
—Emily M nurse Hartford Conn h 60 Temple
—Francis C (Bruna M) atdt 1725 Columbus av h 89 Bridge
—Hector J (Ora M) plater Titeflex Co h 22 Massreco
—Ida M Mrs r 19 Bliss
—Mildred E Mrs nurse (5) 691 State r do
—Theodore R wood wkr Windsor Locks Conn 22 Massreco
Arena Anthony C (Norma E) emp GBCo h 151 Arnold av
—Frederick plumber r 1036 Main
—Joseph baker GBCo r 1695 Main
—Spot Lunch (Mrs Bessie Barnett) 59 Congress
Arenius Alfred A (Marjorie C) clk SF&MInsCo h 82 Albemarle
—Arthur A (Selma S) clk 1295 State h at Longmeadow
—Arthur M (Helen D) florist Longmeadow h (36) 196 Bowdoin
—Helen D Mrs tchr Longmeadow (36) 196 Bowdoin
Arenson—see Aronson
Arey Barbara laboratory technician SHosp r do
Argentine The apts 127 Spring and 94 Pearl
Argiro Joseph F (Rose L) welder Westinghouse h 132 Newland
—Josephine emp 1454 Main r 181 Windsor
Argosy The apts 545-549 State
Ariel Alan King in USNavy r 178 Boston rd
—Douglas D emp VNCo r 178 Boston rd
—Edna M Mrs emp SHosp r 178 Boston rd
—M Kingsley (Edna M) insp Boston h 178 Boston rd
—Virginia E teller Spfd Safe Deposit & Trust Co r 178 Boston rd
Arieti Albert U (Cora) draftsman USA h (2) 10 Rutledge av
—Eugene (Assunta M) h 129 Westminster
—Florence M nurse Hartford r 129 Westminster
—Rita T married Allan Warriner
—Stella M priv sec (502) 145 State r 129 Westminster
Arillotta Antonio (Catherine) h 84 Florence
—Dominick (Rose) h 79 Ashley
Aring Walter J (Emma A) real est (642) 31 Elm h at Buckland
Arlen Harry (Meverett) slsman 555 State h at E Longmeadow
—Leo R (Estelle J) (Tip Top Cleaners) 580 St James av and (Arcade Dollar Cleaners) 186 State h 139 Osborne ter
Arlington The Apts 323 Central
Arliston Charles emp 1757 Main r 1827 do
Arlotta Angelo A (Shirley A) constr wkr h 29 Allendale
Arlukowski Alexander Jr (Edna M A) (East Springfield Roofing Contractor) 58 Price h do
Armand Henry D (Nanette) mach opr USA r 107 Greene
—Rosa wid Michele h 107 Greene
Armand's Beauty Salon (Joseph A Paquette) 3d fl 1121 Main
—Restaurant (Armand A and Wilfred H Joubert) 473 State
Armant Irene r 76 Liberty
Armata Jos P (Louise S) drop forger MDFCo h 80 Upland
—Walter J (Bertha M) grinder Westinghouse h 217 Edendale
Armenian Apostles Church 129 Goodwin IO
Armeson Percy H (Gertrude R) mgr 21 New Dwight h at Longmeadow
Armfield Hattie wid Charles M h 106 Patton
—Robert A (Carrie E) h 179 East
Armida Charles (Gina P) mach opr h 125 Nottingham
—Gina P Mrs steno USEnvCo r 125 Nottingham
Arminio Bettina L clk MMLInsCo r 20 Granger
—Ciro G (Filomena M) cabinet mkr h 20 Granger
—Gaston A printer emp 17 Hickory r 20 Granger

● AMERICAN ORIENTAL
● WILTONS
● AXMINSTERS
● BROADLOOM, Wall to Wall
WHITE RUG CO.
1123 State St. - Springfield, Mass.
TELEPHONE 2-8058
● EXPERT REPAIRING
● MACHINE BINDING
● OVERCASTING
● FRINGING

Sales — Rentals **EDW. J. MURPHY CO., INC. - REALTORS** **Management**
Mortgage Loans **1537 MAIN STREET - Telephones 3-3147, 3-3148** **Appraisals**

Armitage David P (Dorothy L) set up man USA h 515 Page blvd
—Donald R elec emp 673 White r 31 Buchholz
—George H (Pauline H) factory rep NY h 31 Rollins
—Harold R (Marjorie P) elec emp 673 White h 31 Buchholz
—Mary clk 1477 Main h at Longmeadow
—Nancy J r 31 Buchholz
—Walter E (Cora M) mach Westinghouse h 18 Wellesley
Armory Armory sq
—Auto Supply (Peter J Gray) 451 State
—Cafeteria (Kostas A Theocles) 9 St James av
—Candy Co (Frederick J Zwiesele) conf 489 State
—5c to $1.00 Store (Mrs Lillian I Waxler) dept store 508 Armory
—Grill Hall 21 Walnut
—Grill Inc Anthony R Delizia pres treas 19-23 Walnut
—Hill Print (Frank E Rosenburg) printers 191 Chestnut
—Hill Target Co (Frank E Rosenburg) target printing 191 Chestnut

ARMORY LEHIGH COAL CO THE
EDWARD R HASS v pres gen mgr
DSTRBRS OLD COMPANY'S LEHIGH COAL
ANTHRACITE COAL
BITUMINOUS COAL
CONN COKE
FUEL OILS
HEAT CONTROLS
OFFICE & YARD 215 ALBANY TEL 2-5137
—See Back Cover

—Lunch (Mrs Stella Baldiga) 144 Armory
—Service Station (Dwight Walker) 360 Armory
—Wrecking Co (Joseph Barez) building wreckers 21 Hannon
Armour Hibbard E (Sylvia) rem to Georgia
—Nancy student r 205 Norfolk
—Priscilla office sec 263 Alden r 205 Norfolk
—Ralph A (Helen R) slsman h 205 Norfolk
—Samuel E (Ethel F) artist 27 Greenbrier h do
—& Co Wendell M Goose mgr meat 152 Lyman
Arms Howard R rest wkr 1478 Main h (325) 2142 do
—Walter E brakeman B&M h (337) 2142 Main
Armstrong Barbara Ann packer DMCo r (2) 17 Sumner av
—Barbara H tester DMCo r 81 Manitoba
—Catherine J r 63 Spring
—Clara wid Owen h 284 Berkshire av
—Daily Sports Inc Stanley Zaleski mgr publishers (300) 33 Lyman
—Della R wid John H slswoman 1414 Main h (2) 17 Sumner av
—Doris clk MCCo h (11) 21 Spring
—Dorothy tchr Ludlow h 89 Westminster
—Earl W (Maud E) emp sls dept 28 Worthington h 26 Buchholz
—Edward emp 184 Worthington h 79 Federal
—Edward W (Maud E) paper hanger h (4) 191 Pine
—Eliza wid Joseph r 37 Sycamore
—Ellen I bkkpr Hartford Conn r 77 Biltmore
—Emma wid Thomas h (12) 23 Spring
—Fritz A (Mary W) rem to E Longmeadow
—George h 95 Athol
—George Mrs (Elizabeth F) died Mar 10 1952 age 79
—George A Jr (Marjorie M) in USAirForce h (3) 511 Main
—George R Jr (Alice P) clk PO 95 Athol
—Hugh F (Mary W) rem to Japan
—James A died July 17 1951 age 87
—Jane M married Girard S Haveland rem to Unionville Conn
—Jean H clk TelCo : (2) 17 Sumner av
—Jean L bkpr h at WSpfd
—Jessie J wid William J r 77 Biltmore
—John A (Nancy L) insp AmBCorp r 26 Buchholz
—John K in USArmy r 42 Mandalay rd
—John R H (Helen H) mgr 259 Page blvd h at Sheffield
—Joseph H (Mary) painter h 32 Austin
—Lloyd in USArmy r 46 Edwards
—Marguerite h (4) 107 High
—Marion Mrs bkkpr MBCo r 33 Woodlawn
—Mary wid Robert J matron City h 80 Clantoy
—Mary E packer A&PCo r 80 Clantoy

ARMSTRONG
—Mildred R service rep 295 Worthington r at E Longmeadow
—Patrick trk driver 245 Chestnut r 171 do
—Philip P (Josephine M) h 143 Marion
—Ralph A (Avice E) asst counsel MMLInsCo h 97 Bridle Path rd
—Richard student r 97 Bridle Path rd
—Robert F (Roma W) purchasing agt Thompsonville Conn r 32 Spencer
—Roy (Ola) trucker USA h 256 Tyler
—Ruth E r 95 Athol
—Shirley clk 1295 State r at Holyoke
—Valerie M clk 1295 State r at N Wilbraham
—Verna H wid Robert L nurse 81 Manitoba h do
—Waverly S N died Sept 5 1951 age 52
—William A (Jean C) mech 29 Worthington h 24 Buchholz
—William M painter Chicopee r 37 Sycamore
Armsworthy Kenneth h (77) 786 State
Armwood Doris Mrs assembler Chicopee r 31 Greenwood
Arnaud Veronica J wid Frederick h rear 119 Edgemere rd
Arndt Albert H (Doris V) bagger MCCo h 74 Adams
—Leonard A r (4) 959 Main
—Leroy P (Muriel G) insp 340 Main h 263 El Paso
—Lillian J Mrs mach opr 62 Hampden r 403 Maple
—William L r (4) 959 Main
Arney Florence W wid George h 124 Florida
Arno Dominick J (Pauline N) shoe repr 976 Main h 737 Allen
—Fred W (Hazel S) student h 418 Alden
—Pauline M Mrs clk Columbus Cafe Inc 1127 Columbus av r 737 Allen
—Salvatore D (Rose C) trk driver SGLCo h 42 Noel
Arnold Alan F (Cecile B) (Arnold's Shell Service) 1233 State h 69 Ionia
—Alfred E (Yvonne E) rem to Florida
—Andrew F (Pearl L) emp 120 Oakland h at Agawam
—Arthur mach opr Chicopee r 32 7th
—Arthur A jr (Frances W) slsman 167 State r 6 Eton
—Avery A (Grace W) business analyst Spfd Bank for Cooperatives 310 State h at E Longmeadow
—Barbara J bkkpr MMLInsCo r 288 Oaks 10
—Beatrice M emp 2652 Main h 3070 do
—Betty Jean clk 116 Denver r 1153 Boston rd
—Blanch r 105 Congress
—Clara Mrs clk 1550 Main h (15) 84 Spring
—Donald B (Calma M) tool crib man B-DCBCo h 1153 Boston rd
—Doris M emp 72 Melrose r do
—Ernest S (Nettie S) h 120 Washington rd
—Eva L wid Arthur M h 2809 Main
—Frank (Mattie) h 105 Congress
—Fred J (Doris E) clk Three Rivers h 39 Ruskin
—Frederick (Elizabeth R) mach opr PM&GCo h 36 Derryfield av
—Frederick R h 22 Prescott
—Frederick R Mrs (Alice A) died Mar 3 1952 age 58
—George J (Nellie M) emp MCCo h 288 Oak 10
—Gerald J (Yvette E) repr mach Chicopee h 79 Gardner
—Harry S (Catherine P) dept mgr MMLInsCo h 38 Pershing ter
—John printer 29 Worthington r 1036 Main
—John B tire wkr Chicopee Falls h 54 Clinton
—John B Mrs (Flossie) died May 26 1931 age 58
—Joseph S (Lucy L) emp MCCo h 219 Pendleton av
—Joyce A student r 25 Larkspur
—Lewis lab r 36 Willow
—Margaret C in USNavy r 288 Oak 10
—Marjorie C wid Norman V ticket clk B&A h (3) 6 Piney pl
—Matthew D (Ethel C) pres asst treas Hampden Savings Bank 19 Harrison av h at Longmeadow
—Maxime J (Mary I) platform man Ry Exp h 75 Saratoga
—Michael emp ASCo r 1839 Main
—Nason E (Irene E) h 25 Larkspur
—Philip E (Alice M) oiler supv USA h at Feeding Hills
—Phyllis B in WAF : 1153 Boston rd
—Richard (Hattie L) emp MCCo r 161 Walnut

ARNOLD
—Robert B (Ruth B) mach 44 Taylor h 191 Boston rd
—Robert E (Hazel S) agency cashier (714) 1387 Main h 1663 Dwight
—Robert E Jr rem to S Hadley
—Samuel E (Louise J) field acct Burlington Vt h 246 Middlesex
—Stella M Mrs comptometer opr 7th fl 29 Worthington h at Feeding Hills
—Walter E cleaner emp 1477 Main 72 Melrose
—Wayne E (Theresa M) in USArmy . 22 Prescott
—Wendell J (Gertrude M) mail porter B&A h 25 Ledyard
—William D r 69 Ionia
—William P (Nannie) tube opr USRCo h 142 Cedar
Arnold's Foot Health Shoe Store (Arnold and Max Becker) 327 Bridge
—Shell Service (Alan F Arnold) 1233 State
Arnum Harvey J (Arlene) emp USA r 46 Pendleton av
Aron Lillian clk MMLInsCo r 38 Bancroft
—Nathan (Ida) (Nadie's Esso Service Station) 405 State h 38 Bancroft
Aronheim Ruben E (Norma C) h 65 Colony rd
Aronne Blaise A (Regina) clk 282 Plainfield h 270 do
Aronson A Paul (Mary R) slsman h 107 Maryland
—Anita Lee clk USA r 107 Maryland
—Arnold (Rita B) pres treas National Transparent Plastics Co 51 Front 10 h 50 Bellevue av
—Esther wid Harry r 50 Bellevue av
—Fannie wid Abraham (Abe's Tailor Shop) 3006 Main h at Agawam
—Frances L clk 365 State r 186 Woodlawn
—George (Mollie E) (Standard Office Supply Co) 367 Worthington h 186 Woodlawn
—Harry (Betty) (Economy Wallpaper & Paint Co) 835 Main h 11 Olmsted dr
—Herbert M r 50 Bellevue av
—Hillard J student r 850 Sumner av
—J Joseph (Fannie W) (Aronson's) 1103 Main h 38 Gillette av
—Janet S tchr Wellesley r 850 Sumner av
—Matthew C student r 11 Olmsted dr
—Milton J (Bessie S) tchr music (303) 1694 Main h 850 Sumner av
—Moses J (Ray D) h (3) 242 Fort Pleasant av
—Richard M in USAirForce r 50 Bellevue av
—Robert H (Gladys M) (Aronson's) 1103 Main h at Longmeadow
Aronson's (J Joseph and Robert H Aronson) men's furnishings 1103-1111 Main
Aronstam Annie wid Frank r 26 Greenleaf
—Doris S Mrs (B & R Dress Co) 348 Bridge r 35 Bronson ter
—Milton H (Doris S) lwyr (304) 115 State 35 Bronson ter
Arooth Joseph (Jane S) maintenance man h 1226 Bay
—Michael (Isabel) in USAirForce h 179 Lang
—Peter G (Frances S) (Orchard Mill & Lumber Co) 49 Pinevale 10 h at Wilbraham
—Salem G (Dora S) h 26 Lorenzo
Arpaio Joseph in USArmy r 21 Cedar
—Nicola C (Rose E) sec DelVecchio & Arpaio Inc 852 Main and 355 Walnut h 21 Cedar
Arpin Aurore M died July 25 1951 age 53
—Cora mach opr 327 Belmont h (4) 370 do
—Joseph h 220 Centre 10
—Joseph A (Cecile E) grinder h 67 Holly 10
Arquin Donald emp Hotel Kimball r 122 Chestnut
Arrab James (Selma) h 29 Ardemere
—Julia mach opr r 29 Ardmore
—Lilia mach opr 1897 Columbus av r 29 Ardmore
—Lillian wid Michael r 187 Chapin ter
—Maria mach opr 1897 Columbus av r 29 Ardmore
Arrell Rita M J press opr MDFCo r 36 Grove
Arriens James A emp MCCo r 743 Boston rd
Arrighi Anthony (Mary V) (Sugar Bowl) 1223 Sumner av and conf 9 Catharine h 31 Hastings
—Lorenzo (Teresa A) pres Easy Sewing Machine Co Inc 857 Main h 123 Ardmore
Arrington John H (Zoe A) emp USA h 73 Alden
—Robert T (Patience J) baker emp 72 Ferry h 34 Winchester
—Zoe A Mrs clk 282 Dwight r 72 Alden

FRIGIDAIRE Household Appliances
New England Jobbers for Washing Machine Parts
Service Dept. and Show Room: 48 DWIGHT ST.
TELEPHONE 7-4741
C. J. Roberts Engineering Company

PARK CLEANERS and DYERS, Inc. **Office and Works: 106 Kensington Ave.**
"Dry Cleaning As It Should Be Done" **Springfield, Mass. PHONE 6-5476**

MACMILLAN & SON - REALTORS 154 Broadway Tel. 6-8338

REAL ESTATE SERVICE WHITE SERVICE CORPORATION PROPERTY MANAGEMENT
TELEPHONE 2-5109 496 BRIDGE STREET, SPRINGFIELD

Arris Patricia M timekpr ABCorp r 424 Dwight rd
Arrow Auto Body Inc Walter Surcov pres-treas 17 Long Hill
—Automatic Products Corp Frank Hawley pres Patrick J Byrnes treas screw mach products 616 Berkshire av
—Elastic Co Inc Joseph Spiegel pres Charles Ratner clk Moses Ratner treas mfrs 3d and 5th fls 48 Hampden

ARROW GUIDES AND MAPS
The Price & Lee Co publishers (504) 1653 Main—See p 229

ARROW-HEAD FRUIT & PRODUCE CO
(Edward J Flanagan) wholesale distributors of fresh fruit and produce—complete line of FANCY FRUIT BASKETS 207 Chestnut c Lyman Tel 4-8277

Arrowsmith Gloria Mrs clk 38 Walter h at Southwick
Arruda Joseph (Ethel M) mach opr VNCo h 224 Berkshire av
Arsenault Adelard (Ann) elec emp 198 Chestnut h 88 Hall
—Arnold S student r 175 Allen
—Arthur A (Rose P) h 37 Rutledge av
—Constance packer 158 Lyman r 37 Rutledge av
—Edward J elec 198 Chestnut r 88 Hall
—Edwidge wid Harry rem to Bridgeport Conn
—John J (Alphonsine G) service man 2387 Main h 949 Chestnut
—Leger J (Elizabeth) mach opr USRCo h 85 Fernwold
—Lucien J (Mary A) rem to Willimansett
—Marie B clk (623) 95 State r 88 Hall
—Mildred married Lionel A Pratte
Arsenian Seth (Alberta G) prof Spfd College h 75 S Branch pky
Arslan Arthur M (Sophia M) janitor SETCo h 37 Colchester
—Malke M (Mary M) conf 524 State 1104 do
—Sargon (Shmune) mach opr SETCo h 37 Colchester
Arslanian Charles (Satenig) h 661 Sumner av
—George (Susan) emp 1217 State r 1236 Page blvd
—Leon (Helen F) packer H L Handy Co h 120 Malden
—Oscar (Margaret P) meat packer H L Handy h 120 Malden
—Walter (Lillian M) mech 259 Page blvd h 1452 Carew

ART CEMENT PRODUCTS COMPANY
(Decio M Torricelli) manufacturers of septic tanks 1701 Page blvd Tel LI 3-3924—See p 252

—Dental Laboratory (George J Cadieux) (508-510) 1537 Main
—Photo Co Arlun J Ross pres Mrs Mae L Ross v pres David A Ross clk coml photographers 10 Sherman
—Service Co (Walter J Lee and Leslie G Mann) artists (311) 1694 Main
—Theatre (Warner Bros) Herbert Rothschild mgr 1670 Main
Art's Auto Body (U Arthur Menard) auto painters 109 Carew
Arteo Silas J emp USA 46 Greenwood
Arterton Charles L clk 1259 State h at West Springfield
Arthur Albert C lab USA r 38 Governor
—Dorothy wid John h 83 Knollwood
—Nicholas (Josephine M) projectionist 2645 Main h 38 Governor
—Peter (Martha) radio technician Chicopee r 83 Knollwood
—Roy A (Susan) clk P O h 93 Beaumont
—Thomas J (Dora) brush mkr Easthampton h 81 Knollwood
Arthur's Home Supplies (Arthur Stein) house furnishings 9 Stratford ter
Artiano Aldo A (Elizabeth A) brushmkr Easthampton h 718 Carew
—Aniello (Assunta) chef WSpfd h 720 Carew
—Assunta Mrs fitter 1414 Main r 720 Carew
Artin Edward (Dorothy L) asst editor 47 Federal h at WSpfd
Artioli A & Sons (Louis S Artioli) carps 120 Maynard
—Corina clk USEnvCo r 89 Strong

ARTIOLI
—Donald R welder Holyoke r 184 Winton
—Dorothy M packer 302 Locust r 120 Maynard
—Eleanor M Mrs typist Westinghouse r 1009 Carew
—Ettore E (Argia C) steamfitter Chicopee Falls h 89 Strong
—Guido (Mary P) mason h 1070 Parker
—Henry C (Eleanor M) constr wkr 79 Strong h 1009 Carew
—Kenneth A compositor S Republican 184 Winton
—Lorraine T clk MMLinsCo r 89 Strong
—Louis J (Mary) mech eng USA h 127 Maynary
—Louis S (Argia) (A Artioli & Sons) 120 Maynard h do
—Mary steno 63 Elm r 127 Maynard
—Norma J tel opr TelCo r 184 Winton
—Quirno (Ethel R) meat cutter h 184 Winton
Arts & Crafts Shoppe (John T Conrad Jr) gifts 143 State
Artted Co Inc Arthur L Semers pres treas radio parts mfrs 3d fl 125 Dwight
Artuph Roman Z (Rose M) grinder MDFCo h 1657 Dwight
Arvanitis George V (Helen G) (Depot Lunch) 459 Dwight h 47 Bellevue av
—Kostantinos V (Helen S) h 63 Bloomfield
—William J in USArmy r 47 Bellevue av
Arvidson Beatrice E office sec 365 State (6) 976

Arvin Television
Vernon's Radio & Sound Service sales & service 46 Walnut tel 6-5934—See p 265

Asarisi Ignacio P (Vincenza) gate tender NYNH&H h 74 Francis
—Marianna A key punch opr WECo r 74 Francis
Asbury First Methodist Church 146 Florence
Aschenbach Robert A r 21 Mountainview
—Walter A Rev (Florence B) pastor Park Memorial Baptist Church h 21 Mountainview
Ascher Abe M (Ida M) grocer and meat 520 Union h 518 do
—Alfred E (Helen C) with Auto Gear & Parts Co Inc 134 Dwight h 76 Spreeceland av
—Bessie B wid Robert slswoman 1592 Main h 30 Leete
—Joseph (Marion) deputy sheriff and Auctioneer (317) 31 Elm h 83 Brunswick
—Nathan (Esther C) pres-treas Auto Gear & Parts Co Inc 134 Dwight h 6 Oxford
—Raymond (Lillian V) shipping clk 369 Birnie av h (3) 545 State
—Roberta R r 83 Brunswick
—Sidney (Blanche) h 108 Victoria
Aschettino Carlo mech USA r117 Eastern av
—Carmela wid Joseph h 117 Eastern av
Ascione Anthony (Louise C) filer PM&GCo h 8 Clifton av
Asciotl Antonio F (Forest Park Bowling Alleys) 391½ Belmont av and compositor Republican r 144 Oakland
—Frank F in USArmy r 144 Oakland
—Samuel N (Victoria M) h 144 Oakland
—Samuel R compositor Republician Publishing Co r 144 Oakland
Aseltine Reed C (Marge) v pres-treas New England Homestead Co (803) 29 Worthington and treas Phelps Publishing Co (3d fl) do h at WSpfld
Ash Abbie T wid John H h (30) 97 Spring
Ashby William H (Bertha R) h 4 Darwell
Ashcom Andrew (Barbara) rem to NY
Ashcraft Derwin W (Beverly A) veterinarian emp 53 Bliss h 1157 Boston rd
—Eugene (Dorothy) in USNavy h 102 William
Ashe Camille L clk MMLInsCo 166 King
—Catherine bkkpr 1496 Main h 68 Butler
—Catherine L r 18 Everett
—Daniel J (Rita M) dept supt PO h 18 Massasoit
—Delia F wid Gregory h 21 Dineen
—Dorothy A Mrs married Thomas E Moriarty
—Edmond T r 453 State
—Eileen C clk Boston r 43 Upland
—George A (Agnes M) receiving teller 36 Dwight (4) 90 High
—Gregory M (Nora) emp City h 439 Franklin
—Herbert student r 43 Upland
—Irene married Bernard O Connor
—John B in USMarines r 96 W Alvord
—John D slsman h 95 Central
—John E (Mary M) fire man SFD h 386 Franklin

ASHE
—John T (Mary J) receiving clk 254 Bridge h 121 Patton
—Katherine r 43 Sargeant
—Margaret M married Robert Erickson
—Marilyn married Edward Pszczola
—Mary A clk DMCo r 95 Central
—Matthew C clk PO r 43 Upland
—Matthew J mech City r 439 Franklin
—Matthew J (Anna) emp City h 39 Stockman
—Maureen M nurse USArmy r 43 Upland
—Michael J (Katherine) supt milk dept 134 Cass h 91 Bloomfield
—Patrick J (Catherine C) emp G&BMfgCo h 96 W Alvord
—Russell (Florence) emp City h 244 Morton av
—Thomas F (Winifred C) policeman h 291 Lexington
—Thomas F Jr investigator State r 291 Lexington
—Thomas J (Maria T) in USAirForce 179 St James av
—Thomas J (Maria T) in USAirForce h 43 Milford
—Thomas J (Mary A) polisher MDFCo h 43 Upland
—Thomas J (Mildred M) rem to Texas
—Thomas J (Norma L) postmaster PO 436 Dwight h 45 Roonyview
—William F emp Park Dept 96 W Alvord
Asher Arnold A (Mary H) slsmn h 27 Wood Ridge dr
—Frank A (Marguerite C) slsman h 72 Florida
—George (Main Motors) 1071 Main r 64 Euclid av
—Harold R (Jeanette A) slsman 196 Chestnut h 30 Leete
—Harry H (Sophie S) tailor 797 Belmont av h 64 Euclid av
—Joseph F (Elaine) (Main Motors) 1071 Main h 104 Gilman
—Louis (Helen) freight handler B&A h 461 Dwight
—Marguerite C Mrs slswoman 1645 Main r 72 Florida
—Marguerite E office sec (417) 44 Vernon r 72 Florida
—Mary H Mrs emp trust dept The Third Nat Bank & Trust Co of Spfd r 27 Wood Ridge dr
—Merrell E supt 222 Pearl h (2) 224 do
—Nancy A married Philip R Pilon
—Raymond (Lillian V) h 7 Maple
—Raymond H (Agnes M) fireman SFD h 885 Liberty
—Robert C (Concetta) assembler Chicopee Falls h 38 Hubbard av
—William A presser 2575 Main r 17 Richelieu ct
Ashey Russell S (Florence E) emp Spfd Union h 117 Essex
Ashford Rolin (Myna) maintenance man r 28 Mattoon
Ashlaw Mae N wid Henry rem to Pennsylvania
—Omer E (Mildred E) rem to Pennsylvania
Ashley Bertha clk Chicopee h (3) 253 Union
—Evelyn Mrs bkkpr 36 Laurel r 55 Clayton
—George A r 34 Cambridge
—Inez Mrs mach opr B-DCBCo h 68 Orchard
—James F (Lillian A) welder Westinghouse h 59 Glenwood
—Louis mach opr B-DCBCo r 68 Orchard
—Maurice (Mae B) mfrs agt 109 Bronson ter h do
—Nelson H (Mae A) eng B & A h 258 Locust
—Raymond A (Evelyn F) shipping clk B-DCB Co r 528 Plainfield
—Ribbon Co (Roy W Marvin) 19 Rutland
—Robert E (May E) h 284 Orange
—Robert E Jr trk driver WSpfd . 284 Orange
—Walter F r 266 King
Ashline Alfred A (Elsa) foreman CBWWks h 145 Union
—Edward J (Eleanor J) mech 24 Mason h 145 El Paso
—Horace W industrial specialist USA r 59 Fairfield
Ashton Anita R Mrs clk Ludlow r 19 Cortland
—Florence E Mrs clk (28) 36 Court h 267 Orange
—Freeman (Noreen) emp CMCo h 462 Liberty
—George A h 19 Cortland
—Georgia A wid Charles A h 36 Old Acre rd
—J Philip (Martha G) rem to WSpfd
—Paul M (Ruth B) physician (1) 11 High h at Longmeadow
—Phyllis R clk MMLInsCo r 19 Cortland

Hard Chromium Plating THOMAS J. MURRAY Springfield's Largest Platers Complete Plating Service
964-966 Main Street - West Springfield DIAL 2-3129

HAMPDEN SAVINGS BANK
INC. 1852 - - - - 19 HARRISON AVENUE
Small Loans on Individual Signatures Up to $1000
Repayable by monthly installments

ASHTON
—Ralph A examiner 1250 State r 31 Lowell
—Raymond E (Anita R) r 19 Cortland
—Stuart emp 71 Colton r 267 Orange
—Tom (Edith) foreman MDFCo h 20 Conklin
—Vincent W (Lillian L) toolmkr 35 Hampden h 148 Canterbury rd
Ashwell Barbara E clk MMLInsCo r 137 Gillette av
—Edward C (Shirley N J) spotter 433 Eastern av r 25 Cass
—Fred T (Jessie H) emp 28 Fort h 137 Gillette av
—George H emp (510) 1421 Main 137 Gillette av
—James E (Anne E) expediter 38 Walter h at WSpfd
—Nellie E wid William H r 25 Cass
—William H (Cecile M) trk driver 433 Eastern av h 25 Cass
Ashwith Ruby clk WSpfd h 135 Spring
Ashworth D Dexter (Ruth I) slsman h 112 Middlesex
—Patricia R married Richard J Williams
—Ruth I Mrs slswoman 1031½ State r 112 Middlesex
Asinof Moses sec-treas Chicopee r 140 Chestnut
Askerberg Carl F r 222 Quincy
Askerlov Gustav H (Lillian E) emp RyEx h 2727 Main
Askew John (Mamie M) janitor WMassElecCo h 80 Baxter av
—William (Margaret A) supv USA h 53 Chilson
Askinas Dorothy priv sec 170 Wilbraham rd r 67 Fort Pleasant av
—Gerson (Lillian C) lwyr (406) 175 State h 191 Garland
—Jennie wid Abraham (A & G Grocery Co) 3106 Main h 67 Fort Pleasant av
—Pauline cashier 3106 Main r 67 Fort Pleasant av
—William (Annie) h 53 Somerset
—William (Frieda; Burke's Package Store) 644 Main h 145 Emerson
Askinoss Milton H (Edith J) gen mgr 883 Main h 354 White
Askwith William A (Grace J) emp 135 Union h 1289 Page blvd
Aslan Bros (Harry and John) shoe reprs 6 New Dwight
—Harry (Margaret; Aslan Bros) 6 New Dwight h 15 Hillmont
—John (Agnes) (Aslan Bros) 6 New Dwight and emp AmBCorp r 15 Hillmont
Asp William W (Martha A) chief insp Chicopee Falls h 787 Armory
Aspall Christopher J (Elizabeth F) h 121 Daviston
Aspden Charles (Anna E) mach WSpfd h 405 Page blvd
—Charlotte S married Jean P Proulx rem to Ludlow
—Janet M clk MMLInsCo r 405 Page blvd
Asphalt Pavement Corp Emil Bayer pres Joseph J Mingolla treas 1000 Page blvd
Aspinall George B died July 20 1951 age 61
—June M clk (510) 145 State r 88 Spring
—Yvonne M wid George B h 88 Spring
Asquith David J (Emma C) foreman 38 Walter h at Monson
Assa Max M (Sara H) rem to Palestine
Assad John (Carolina K) mach Westinghouse h 47 Birnie av
—Joseph S (Leona E) h 96 Greenwood
—Richard C (Julia C) foreman WSpfd h 82 Marengo pk
—Sarah Mrs r (5) 86 Belle
—Simon I r 96 Greenwood
Assarian Agnes wid Vahan H h 302 Page blvd
—Albert B (Anita) policeman h 467 Page blvd
—Alice emp sec dept Public Schools r 34 Mazarin IO
—Dora wid Kazar h 28 Decatur IO
—Gladys A nurse Bridgeport Conn r 302 Page blvd
—Herbert G (Siranoush) h 469 Page blvd
—Krikor (Prigsia) polisher h 447 Page blvd
—Leo N clk B-DCBCo r 31 Thompson
—Nishan H (Mary D) h 87 Oklahoma
—Sam S (Marjorie A) in USAirForce r 34 Melbourne
—Vanouhe Mrs barber 43 Walnut r 34 Mazarin IO
—Victor (Vanouhe) mgr 43 Walnut h 34 Mazarin IO

Asselin Alphonse J (Alma M) mach USA h 31 Mazarin IO
—Amedee died Mar 21 1952 age 51
—Armand R (Claudia) die mkr WECo h 56 Medford
—Arthur J (Mary A) emp 435 Dwight h 3386 Main
—Doris A Mrs insp 115 Dwight r 64 Greenwich
—Edgar const wkr r 17 Eagle
—Edmond J (Blanche M) carp E Longmeadow h 49 Glenwood
—Edward A (Louise M) trk driver 120 Oakland h 3017 Main
—Emil mach r 1839 Main
—Emile J (Irene C) foreman WSpfd h 92 Dwight rd
—Ernest J (Delaney M) rem to Chicopee
—Francis X (Lorraine R) in USNavy r 31 Mazaren IO
—Gedeon (Mary L) carp h 150 Groveland
—Gerard R (Adrienne O) trk driver 120 Oakland h 21 Waverly
—Herman A shoe repr 36 Harrison av r 31 Mazarin IO
—Herminegilde (Ageline) forger MDFCo and janitor 36 Cumberland h do
—Hervey (Corinne M) polisher MDFCo h 1698 Dwight
—Laurette married Gerard Mithe
—Narcisse (Eva R) foreman 9 Roseland h 62 Greenwich
—Norman L (Theresa) welder emp 556 St James av h 47 Grosvenor
—Philip A (Helen M) polisher Westinghouse h 239 Birnie av
—Roland (Doris A) student h 64 Greenwich
—Theodore (Mary) janitor 214 Birnie av h 3017 Main
—Theodore L (Rose P) h 72 Hampden IO
Asseline Mary wid Mark r 323 Main IO
Assembly Hall 60 School
Associated Credit Bureaus of America Inc Credit Bureau Inc rep 276 Bridge
—Furniture Stores Inc Wyly E Brame mgr 1786 Main
—Grocers Co-Operative Carl Hatch pres Earl A Connors v pres Bartholomew J Donohue treas Robert M Mix clk 180 Lyman
—Indemnity Corp John A Kennedy claim adjuster (503) 1421 Main

ASSOCIATED TYPOGRAPHERS INC
Samuel G Seat pres treas linotype oprs (500) 29 Worthington tel 3-1419

Associates Discount Corp Thomas W Cromwell mgr commercial financing (420-422) 1200 Main

ASSOCIATION OF NORTH AMERICAN DIRECTORY PUBLISHERS
See The Price & Lee Co

Associations—see Associations Clubs and Societies—Classified Directory
Astaldi Frank T (Alice B) examiner 310 State h 64 Pasadena
—Rita N wid Charles A r 64 Pasadena
Asten The apts 128 Union
Astley James H (Genevieve A) insp Westinghouse h 63 Silver

ASTMANN-FURS INC
B William Selwyn pres Estelle P Selwyn asst sec since 1910 319 Bridge tels 4-5235 6-4975—See Front Cover

Astor Grace E tracer AmBCorp r 96 Byers
—The apts 866 Dwight
Astoria The apts 2474 Main
Astorino Fred E (Rose) clk 578 Page blvd h 30 Santa Barbara
—Rose Mrs (East Springfield Market) 578 Page blvd r 30 Santa Barbara
—Sylvester A in USAirForce r 30 Santa Barbara
Atanian Hagop O r 838 St James av
—Kaplal (Beatrice) mech h 19 Beaudry IO
—Nazar (Eskoke) emp City h 19 Beaudry IO
—Ohannes H (Mary M) barber 8 New Dwight h 838 St James av
Atchinson Bethalie C Mrs claim verifier 365 State r 64 Mohawk dr
—Dora E Mrs timekpr AmBCorp r 42 Olive
—Earl S (Thelma) repr 1051 Main h (5) 84 Allen
—Frank B (Bethalie C) mach opr 46 Berkshire av h 64 Mohawk dr

ATCHINSON
—Leila E wid Fred G r 33 Beech
—Myron (Dora E) mach opr AmBCorp r 42 Olive
—Walter B (Elizabeth C) h 276 Oak IO
Athanasopoulos Jennie P wid Alexander mach opr 1897 Columbus av h 46 Linden
Athas Daniel (Theresa) trk driver 121 Lyman h 222 Dickinson
—Koula Mrs winder Holyoke r 1095 Sumner av
—Samuel S (Viola) trk driver 1414 Main h 804 Belmont av
—Viola Mrs typist 1250 State r 804 Belmont av
Athens James in USArmy r 280 Forest Park av
—Paul (Fotoula) h 280 Forest Park av
—Restaurant (Peter D Danalis and John Gianopulos) 2033 Main
Atherton Alfred L (Joan R) eng USA Federal sq h at Longmeadow
—Arthur V (Elizabeth B) r 46 Locust
—Clesson B (Martha L) atdt safe deposit dept Union Trust Co h (1) 49 School
—Eleanor M priv sec Spfd College h 92 Fenwick
—Frank H (Hazel W) emp (137) 36 Court h 30 Seneca IO
—H Sheldon (S Eleanor) rem to Honolulu Hawaii
—Harry H (Lucille R) h 33 Stratford ter
—Hazel W Mrs clk (137) 36 Court r 30 Seneca IO
—John bar tender 50 Broadway r 71 College
—John A (Irene I) custodian 53 Elliot r 46 Locust
—Robert h (447) 2142 Main
Athol Bdg 1705-1707 Main
—& Springfield Despatch expressing rear 162 Taylor
Atkins Beatrice L clk MMLInsCo h 35 Ashby
—Donald G (Ella M) mgr tabulating dept 365 State h 156 Cloran
—Edna priv sec 21 Cypress r at Longmeadow
—Elizabeth I wid Carlos A r 185 Dwight rd
—Everett F (Lillian I) fireman B&M h 231 Ambrose
—George M in USNavy r 34 Dearborn
—Henry I (Louise S) benchwkr h 20 Church
—Jannie L r 160 Sharon
—Joan M clk 365 State r 13 Wigwam pl
—John A Rev (Irene E) rector All Saints Church r 606 Sumner av
—Lee (Hattie) lab h 255 Sharon
—Mabel A wid Almon W h 222 Allen
—Olga N wid Ernest G opr (508) 1562 Main h 73 Bowles
—Ralph L (Louise K) asst mgr (500) 1490 Main and sec Benevolent and Protective Order of Elks 311 State h 34 Pasadena
—Richard M (Grace I) clk WSpfd h 13 Wigwam pl
—Rose Mrs bkkpr 270 Liberty h at Chicopee
Atkinson Chester r 2882 Main
—Don L (Eva M) v-pres Valley Sales Co Inc 101 Blaine h 26 Dwight rd
—Don L Jr laboratory wkr Washington DC r 26 Dwight rd
—Donald L (Gladys W) clk (1st fl) 1391 Main h 90 Pasco rd IO
—Earl R (Charlotte M) supv USA h 196 Locust
—Edward A r 28 Lyndale
—Frank J (Yvonne B) chief clk 1075 Page blvd h at Chicopee Falls
—Harry H (Eudora C) insp USA h 43 Gillette av
—Huldah seamstress 33 Morris r 70 Temple
—Inc Mrs Irene Atkinson pres-treas liquor 923 Belmont av
—Irene wid Everett W pres-treas Atkinson Inc 923 Belmont av h at Amherst
—James H (Eugenie L) supv USA Federal sq h at Holyoke
—Kenneth (Marion) h 5 Osgood
—Malvin R (Helen D) clk 1295 State h at E Longmeadow
—Paul E chief clk & coml office mgr 33 State h at Hazardville Conn
—Robert B (Lucy) lwyr (Richardson Dibble & Atkinson) (301) 83 State h at Longmeadow
—Roland B (Anna M) supv Westinghouse h 26 Chalfonte dr
—Thomas H (Agnes) h 75 Middlesex
—Walter (Doris) mach opr USA r 32 Mattoon
—Walter E (Hazel D) conf 933 Belmont av h 53 Eckington
—Walter E (Marguerite E) h (4) 60 Pearl

ORIENTAL RUGS
Sold, Cleaned, Repaired, Stored
MARKARIAN & MARKARIAN, Inc.
Broadloom and Domestic Carpets
201 DWIGHT ST. DIAL 7-1227

APPLIANCES
ELECTRIC KITCHENS
TELEVISION
HETTINGER'S
ONLY THE BEST IN HOME APPLIANCES
50 VERNON ST.
A Few Steps From Main
TEL. 3-6678

FIELD, EDDY & BULKLEY
1200 MAIN STREET
PHONE 4-1112
INSURANCE
Fire -- Accident -- Auto

TELEPHONE 3-6513
BENJAMIN POWELL SONS, INC.
EAVE TROUGHS - LADDERS - ROOFING
109 - 115 ALLEN STREET

Atlantic Refining Co The Orville K Schmid dist mgr 1075 Page blvd—See also gasoline and Oil Service Stations—Classified Directory

ATLANTIC STATES WAREHOUSE & COLD STORAGE CORPORATION
Martin Larsen general manager Storage forwarders and distributers 385 Liberty—See p 259

—Steel & Iron Co Inc Siman J Katz pres-treas Maurice Katz v pres Page blvd at Shaw's la
—Supply Co (Maurice Kimball) household supplies (408) 1694 Main
Atlas Auto Body Co Inc Amedio Raimondi pres Joseph P Tomassetti treas 590 Main

ATLAS WINDOW CLEANING CO INC
Edward Lasky pres estimates cheerfully given windows in stores offices and private dwellings cleaned by the week month or year at reasonable rates janitor service signs polished 1051 Main tel 6-3397—See p 275

Atmus E B Co Inc Emil B Atmus pres-treas Mrs Erna D Atmus asst treas auto parts office 103 Dwight store 109 do
—Emil B (Erna D) pres-treas E B Atmus Co Inc 103 and 109 Dwight h 36 Rockland
—Erna D Mrs asst treas E B Atmus Co Inc 103 and 109 Dwight r 36 Rockland
—Rudolph E v pres E B Atmus Co Inc 103 and 109 Dwight h at E Longmeadow
Atomic Radio & Television Co (Joseph Daldanes) 344 Orange
Atskin Joseph (Helene) maintman MBCo r 517 State
Attanasio Henry C (Constance M) assembler 89 Logan r 75 Orchard
Attardi Alphonse billingclk 395 Dwight r 850 Columbus av
—Bennie (Amelia) mgr (223) 1200 Main h 850 Columbus av
—Edwood V (Shirley D) group leader AmB Corp h (4) 38 Roseland
Attarin Harry T (Fine Art Upholstery Co) 15 Catharine r 180 St James av
Attleton Clifford E (Mildred C) (Attleton's Radio Service) 326 Orange h at Hampden
—Joan nurse SHosp r do
Attleton's Radio Service (Clifford E Attleton) 326 Orange
Attreau Gilbert R (Dorothy M) driver 101 Taylor h 184 Bloomfield
Atwater Alice M clk MMLInsCo h 195 Carew
—Clayton C (June O) slsmn 152 Lyman h at Agawam Mass
—Edna C tchr 465 Plainfield 195 Carew
—J Maud r 915 Carew
—Ronald C (Muriel G) treas South End Pharmacy Inc 925 Main h 116 Spring
Atwell Claim Service (Hicks Atwell) (823) 95 State
—Co The W Frederick Hornsby mgr audograph soundwriting (409-419) 121 Lyman
—Hicks (Norma C) (Atwell Claim Service) (823) 95 State h at Longmeadow
—W A (Rita) industrial specialist SOD h 161 Breckwood blvd
Atwood A Carl clk 578 Belmont av r 17 Horace
—Catherine V wid Robert L h 5 Oak
—Cecil E (Shirley M) student h rear 263 Alden
—David A (Anita H) rem to Detroit Mech
—Dorothy A priv sec NY
—Edith H Mrs priv sec (550) 31 Elm h 257 Dwight St ext
—Felix B (Maud S) slsman Baltimore Md h 27 Dorchester
—Harlan S (Helen S) emp discount dept The Third Nat Bank and Trust Co of Spfd 1391 Main h at Longmeadow
—Harry M (Wilhelmina C) foreman MBCo h 110 Alderman
—Hiriam C (Florence D) h Fair Oak rd
—Irving H Jr (Harriet F) ordnance eng USA h 49 Canterbury rd
—Junior N (Elizabeth T) maintman E Longmeadow h 37 Beacon
—Leslie E (Dorothy M) janitor MCCo h 25 Victoria
—Lorraine J cafeteria wkr MMLInsCo r 29 Osgood

ATWOOD
—Paul I (Katharine M) warehouse supt Atlantic States Warehouse & Cold Storage Co h 98 Federal
—Robert V (Ruth A) draftsman WECo h 181 Westford cir
—Ruth B wid Alfred S emp mach opr 295 Dwight h 29 Osgood
—Sydney F (Lillian M) head teller The Third Nat Bank and Trust Co of Spfd 1391 Main h at Feeding Hills
—William L (Eva B) slsman Boston h 41 Texel dr
Aubertin Albert A Rev pastor St Joseph Roman Catholic Church h 82 Howard
Aubichon see Beshaw
Aubin Roland J (Rose F) mach opr Pomona h 12 Ranney
Aubrey Clarence L (Elizabeth J) mach opr CVMfgCo r 896 Berkshire av IO
—Frank E cleaner PO r 193 Worthington
—Leo J (Beatrice A) garage atndt 40 Liberty h at WSpfd
—Maria A Mrs custodian PO h (13) 2831 Main
—Raymond P (Loretta A) insp 3664 Main h at Chicopee Falls
Auburn Apartments (David A Dolcourt) 2142 Main
—Cafe Ins Edward H Ryll pres 2138 Main
—Market (Herman Busansky) meat 2140 Main
Aucellar Philip A (Anna J) trk driver's helper 235 Chestnut h 79 Union
Auchter Frank (Alfaretta T) lwyr (Ellis Auchter & Brooks) 3d fl 124 State h at Wilbraham
—John R (Carol H) title examiner (3d fl) 124 State h 87 Thompson
Auclair Albert A (Aldea C) lather h 72 Horace
—Alcide J (Edna M) mgr 96 State h 96 Edgewood
—Alice wid Exliste married Clifford Vetal
—Celina wid Joseph r 143 Euclid av
—Doris A Mrs slswoman 1615 Main 26 Calhoun
—Joseph (Marie A) presser Chicopee h 43 Champlain av IO
—Mildred nurse aide SHosp (3) 33 Thomas
—Ovilo r 83 Central
—Raymond (Doris A) mach opr WSpfd h 26 Calhoun
—Robert (Louise) mach opr MCCo h 9 Beauregard IO
—Robert A lathe opr r 72 Horace
—Roland (Alice) trk driver WSpfd h 57 Sheldon
Aucoin Richard C (Beverly M) mach Albany h 50 Cambridge
Aude Robert M gen supt MCCo Monsanto av IO h at Longmeadow
Audet Arthur F (Sylvia M) fireman SFD h410 Franklin
—Edward H (Maureen S) elec B&A r 100 Hood
—Fernand G mail porter B&A r100 Hood
—J Edmund (Olimine B) condr B&A h100 Hood
—Margaret M clk MCCo r 100 Hood
—Raymond R (Barbara C) stock clk 21 Cypress h at Agawam
Audette Adeline M steno 152 Lyman h at WSpfd
—Angela M mach opr AmBCorp h 53 Dickinson
—Dorothy M priv sec TelCo r 945 St James av
—Ephraim O (Mary L) maintenance man Westinghouse h 945 St James av
—Ernest J (Lucille M) welder AmBCorp h 26 Massasoit pl
—George A (Annette E) insp Holyoke h 120 Massasoit pl
—Joseph G (Mary L) mach opr VNCo h 28 Commonwealth av
—Laurence E (Louise M) h 115 Powell av
—Leonard F (Irene C) in USAirForce h 656 Chestnut
—Lionel J (Alice I) emp City h 26 Massasoit pl
—Louise M Mrs floorwoman DMCo r 115 Powell av
—M Graziella h 127 Berkshire IO
—Marie E wid Anthony r 152 Oakland
—Rita M burrer AmBCorp r 28 Massasoit pl
—William r 2654 Main
Audi Albert mason r 501 Worthington
—Augustino wood 122 Margaret h do
—Carmino trk helper 124 Margaret r 122 do
Audiphone Co (Stanley C Hill) hearing aids (602-603) 1562 Main
Auerbach Gabriel I (Gertrude K) dentist (709) 95 State h (21) 76 Byers
—Harry A (Ethel K) h 26 Commonwealth av

AUERBACH
—Milton E (Ruth G) dentist (709) 95 State h at Longmeadow
Auffrey Amos P (Gertrude M) roller MCCo h 240 Main IO
—Daniel mach opr MCCo r 31 Church
—H Philip (Virginia R) grocer 319 St James av h (3) 108 Byers
—J Alphonse (Agnes C) treas Micro Plastic Mold Inc 2d fl 14 Napier h at Agawam
—Lawrence A (Anita A) chemical opr MCCo h 97 Holly IO
—Leonard A roller MCCo r 240 Main IO
—Rita G stitcher LaTreque Brassiere Co r 240 Main IO
Auger Arthur stocks mgr 1615 Main inq do
—Florence M Mrs h 75 Sargeant
—Grace M wid Henry B h 20 Scott
—Homer painter emp 19 Hobson h (131) 786 State
—Homer J r 239 Denver
—Jean L in USArmy r 83 Gardner
—Leo O (Germaine M) elec AmBCorp h 1507 Page blvd
—Lillian A clk 33 Lyman r 442 Liberty
—Louisa wid Ubald r 442 Liberty
—Mildred G tchr 235 State h at Longmeadow
—Paul L (Cecile) mach Chicopee h 86 Gardner
—Raymond K painter r 193 Worthington
—Thelemaire L (Romula C) sculptor Manchester Conn h 83 Gardner
—Wallace L steamfitter SGLCo h 25 Orleans
—Wilfred R in USAirForce r 1507 Page blvd
—William H (Margaret R) toolmkr G&BMfgCo h 239 Denver
Augur George H (Ann M) traffic mgr Bab Transfer Inc h 405 Roosevelt av
—Henry R (Florence E) asst mgr 1968 Main h 119 Mass av
Augustina Francis emp Westinghouse r 347 Main IO
—Lillian E wid Peter L married Joseph Milcz
Augustine Edward T (Leona B) asst gen supt 73 State h at WSpfd
—Fred W (Viola R) coml artist BBNCo h 70 Powell av
Augustino Daniel J (Cecilia A) trk driver 776 Union h 705 do
—Felix (Anna M) supv USA h 52 Rutledge av
Augustinovio Henry (Evelyn) in USAirForce h 1157 Boston rd
Augustowski Walter F (Katherine L) trucker Westinghouse h 248 Sharon
Augustus Archibald F (Josephine M) trk driver City h 62 Carew
—Donald E lab r 62 Carew
—William T cutter H L Handy Co r 62 Carew
Augustyniak John (Gladys) tire curer USRCo h 1026 Carew
—Joseph P mach opr USA r 1026 Carew
—Kamila G hairdresser ASCo r 1026 Carew
Auld Andrew (Marion T) h 29 Rhinebeck av
—Elsie A wid John h (25) 820 State
—Leona L Mrs doctor's asst (326) 20 Maple h 19 Avon pl
—Malcolm G designer E Longmeadow r 29 Rhinebeck av
Aumond Hiram R (Helen D) cleaner Chicopee Falls h 574 Chestnut
Aunchman Lyndhurst F (Elaine) groundman W MassElecCo h 51 Bay
—Ruby A wid Lynn F h 53 Bay
Aunes Charlotte Mrs r 94 Shattuck
Aurise Douglas E in USAirForce r 103 Belle
Aurnhammer William shipping clk 42 Waltham av h at Ludlow
Aurora The apts 464 Chestnut
Auslander Oscar (Ida A) mach USEnvCo h 88 Thompson
Aussant Antonio J (Wanda B) mech Westfield h 41 Clayton
—Armand R (Mary T) set up man Chicopee Falls r 127 Parkside
—Gerard R (Lucille M) trucker DMCo h off Page blvd IO
—Napoleon J (Leona M) mech B & F h 127 Parkside
—Romeo R carp r 127 Parkside
Austin A Maude clk MMLInsCo r 20 Acorn
—Anita Mrs clk 1379 Main h at E Longmeadow
—Annie Mrs r 103 Bowdoin
—Arthur A (Hattie M) supt basement 29 Worthington h 74 Duryea
—Arthur A Jr (Hazel M) fireman AmBCorp h h 76 Duryea
—Barbara M Mrs nurse emp (11) 20 Maple r 15 Allen

REAL ESTATE
INSURANCE
MORIN REALTY CORP.
1570 Main Street
Tel. 6-4591

"Better be Safe than Sorry" **INSURE WITH**
PRESTON AND OLMSTEAD, INC. ALL FORMS OF INSURANCE and BONDS

AUSTIN
—Bernard L (Margaret A) in USNavy h 366 Nottingham
—Bernice S Mrs clk Westover Field h (1D) 69 Long Hill
—Bessie Mrs emp 138 Harvard r do
—Catherine T emp AmBCorp r 36 Berkeley
—Charles F r 151 Hartford ter
—Clara E wid Guy W h 36 Terrence
—Clarence maintenanceman WUTelCo r 47 7th
—Clarence E (Myrtle I) clk 87 Albany h at E Longmeadow
—Daniel F r 14 School
—Daniel J (Dorothea M) asst dept head AmB Corp h 41 Mooreland
—Delia C emp 664 Dwight h (5) 31 Maple
—Dorothea M Mrs clk (304) 44 Vernon r 41 Mooreland
—Dorothy A wid Leonard J h (3) 201 Dickinson
—Earl rest wkr r 19 Bliss
—Edward J (Kathleen L) in USArmy h (6) 201 Dickinson
—Edward P (Esther M) slsman 1330 Main h 77 Clifton av
—Ethel S clk 88 Birnie av h at WSpfd
—Evelyn Mrs tchr 357 Hancock h (5) 92 School
—Frank W h 38 Riverview
—George eng MBCo r 82 Noel
—George D died June 23 1951 age 45
—Harold O (Mary L) slsmgr 2100 Roosevelt av h 50 Madison av
—Harry furn rms 63-65 Spring h 24 Mattoon
—Harry (Lena) auto repr 265 Carew h do
—Helen office sec 144 Chestnut r 36 Berkeley
—James (Barbara M) elec emp 32 Cypress h 115 Allen
—Jessie R furn rms 20 Firglade av h do
—John R (Roberta E) (Jolin-Norman Florists) 835 Liberty h 2179 Main
—Katherine C clk ABCo r 36 Berkeley
—Kathryn O wid George r 26 Westford av
—M Lorraine winder Chicopee r 15 Terrence
—Mabel L h 60 Virginia
—Maude clk MMLInsCo r 20 Acorn
—Maurice T (Nellie) emp City h 36 Berkeley
—Maurice T Jr mech Westover r 36 Berkeley
—Mildred P Mrs clk USA r 79 Silver
—Nye W (Ethel) sta firman 3664 Main h at WSpfd
—Phyllis T married Howard Kaplan
—Robert F (Regina S) optometrist (306) 1562 Main h 151 Hartford ter
—Roland F (Mildred V) parts man 630 Main h 321 Tiffany
—Rupert H Jr dyer Bondsville r 122 Chestnut
—Saml emp USA r 265 Carew
—Thomas E (Mildred P) mach opr AmBCorp r 79 Silver
—Timothy T r 45 Medford
—William C clk SF&MInsCo r 36 Berkeley
—William J tchr Bourman Ballet Studio h 6 Sorrento
—William P (Eileen) sls mgr 125 Liberty h at Ludlow
—see Ostoguy
Austy William T Jr in USArmy 131 Kimberly av
Auth Cecelia K Mrs treas Auth Fuels 607 Belmont av r do
—Charles C (Cecelia K) pres Auth Fuels 607 Belmont av h do
—Fuels Charles C Auth pres Mrs Cecelia K Auth treas 607 Belmont av
—Gerald L (Ellen W) clk 607 Belmont av h 45 Meredith
—Helen E technician Washington DC r 607 Belmont av
—Marie C tchr Washington DC r 607 Belmont
Authier Berthe A autos Chicopee h 10 Providence
—Lionel J (Lorraine) h 85 Appleton
—Nancy H clk 1295 State h at Chicopee
Autino Joseph M (Anna M) dept mgr E Longmeadow h 33 Michigan IO

AUTO BODY AND FENDER WORKS
(Lionel J Lamoureux) automobile painting (factory process) infra-red baked enamel auto body and fender repairing 24 Mason tel 3-1790—See p 47
—Centre (Wesley E Bates) gasoline 67 Locust
—Craft Fabrics (Daniel Greenspan and Raymond H Eisner) 74-76 Wilcox

AUTO GEAR & PARTS CO INC
NATHAN ASCHER pres treas
OILZUM MOTOR OILS
COMPLETE AUTO EQUIPMENT
COMPLETE AUTOMOTIVE MACHINE SHOP
134-138 DWIGHT TEL 4-5685

Automat Cigarette Sales Co (Henry Landis) vending machs 77 Whittier

AUTOMATIC OIL HEATING CO
Lawrence Davis pres treas Marion D Davis clk distributors Nokol & Petro oil heating equipment York Refrigeration and Air Conditioning domestic and industrial fuel oils 238 Dwight—See p 213

Automobile Club of Springfield Charles J Vogel executive sec John E McKenna sales mgr 140 Chestnut

Automobile Insurance Company The
Field Eddy & Bulkley agents 3d fl State Bdg 1200 Main—See top lines and p 153
—Legal Association Bert W Gowell mgr (812-813) 1387 Main
—Mutual Insurance Co of America claim office Edward C Lithuin mgr (501) 95 State

AUTOMOBILE SALES COMPANY
(Incorporated 1903) Joseph G Kossick pres Joseph G Kossick Jr treas William L Kossick sec dealers in Ford Motor Cars-service-parts and accessories 95-117 Liberty—See p 26

Automotive Devices Co of Springfield Barny Fincberg pres treas auto parts rear 53 Osgood
Autotrim Co (John H Cote) seat covers 693 Columbus av
Avalon The Apts 25 White
Avanato Girolamo h 14 Wilcox
Avato Cosmo J tchr 69 Howard 69 Marshall
—Daniel r 69 Marshall
—Joseph F emp USA r 69 Marshall
—Ruth M clk 181 Taylor r 69 Marshall
—Salvatore (Marie) emp USA h 69 Marshall
Avault Everett J (Nellie M) foreman AmBCorp h (6) 13 Jenks
Avenius Mildred J wid Carl H clk (319) 36 Court h 206 Pearl
Averell Dorothy E r 40 Stebbins
—Edwin C chemical wkr MCCo r 40 Stebbins
—Rachel wid Frank A emp 23 Buckingham h 40 Stebbins
Averill Curtis L (Gladys H) technician SETCo h 155 Old Farm rd
—Eleanor J nurses aid 233 Carew 155 Pineywoods av
—Felix J (Gladys) trk driver 324 Columbus av h (6) 23 Oak
—Gladys H Mrs office sec (3) 18 Vernon 115 Old Farm rd
—Kenneth W (Marion A) supv E Hartford Conn h 155 Pineywood av
—Robert G (Geraldine R) broker NY h (1) 99 High
—Stanley H (Hazel) slsman (607) 1562 Main h at Longmeadow
Aversa Alfonso M (Lydia M) (Neal and Al's Barber Shop) 200 Chestnut h (6) 53 High
—Alfreda M Mrs insp AmBCorp r (6) 51 State
—Anthony C (Alfreda M) auto body man 500 Columbus av r (6) 51 State
—Lydia M Mrs clk 47 Federal r (6) 53 High
Aversy Henry P (Theresa M) welder CVMfg Co h 194 Draper
Avery A Claire counselor 340 Sumner av h 850 Chestnut
—Antonia wid Oliver seamstress ASCo 53 Clifton av
—Charles (Mary L) h (2) 959 Main
—Edward M (Lillian W) purchasing clk Westinghouse h 108 Sylvan
—Edward M (Mildred L) bus opr StRy h 16 Rodney Smith Jr cir IO
—Everett L (Myrtle E) bus opr StRy h 131 Spring
—Francis X (Lillian M) receiving clk E Hartford Conn h (4) 38 Long Hill

AVERY FRANK
tires and batteries-complete line of national make tires-vulcanizing-recapping Surrette batteries sales and service - wholesale and retail 284-286 Chestnut r 850 do Tel 4-5524
—Frederick L died Apr 9 1951 age 75
—George W died Apr 25 1951 age 50
—Georgianna H Mrs r (6) 529 Union
—Gordon R (Grace R) adjuster 3d fl 1200 Main h 159 Fort Pleasant av
—Grace C wid Harry bkkpr 158 Broadway h 43 Dorne
—Grover C (Ella D) florist emp 437 Bay h 14 Mattoon
—H Arthur (Helen W) compositor PPubCo h 160 Wellington
—Helen W Mrs tchr 357 Hancock 160 Wellington
—Helen W wid George W rem to Waterbury Conn
—Irene N wid Frank L slswoman ASCo 40 Cleveland
—Iris E r 850 Chestnut
—John painter h (458-9) 242 Main
—Joyce C married Howard Wilson
—Katherine E r 17 Cherry
—Leone E (Toyland Workshop) 135A Dwight r 850 Chestnut
—Linnea B Mrs r 410 Liberty
—Louise Mrs h 25 Richelieu
—Niles H (Jennie M) asst supt 120 Oakland h at Longmeadow
—Perley W (Mary E) clk PO h 29 Cedar
—Peter S student r 21 Westford cir
—Richard H supt Ley Construction Co r 80 Edgewood
—Robert H (Edith C) estimator 38 Walter h at Longmeadow
—Walter S (Nancy S) mech 693 Columbus av h 399 Orange
Avey Rose C Mrs r (13) 28 Oswego
Aveyard Bertha E mach opr 870 State 123 Greenwood
—Franklin F (Mary E) upholsterer Hampden Upholstery Co h 31 Pasadena
—Franklin F (Mary E) slsman WSpfd r 547 Worthington
—George F (Esther M) stockman AmBCorp h 123 Greenwood
Avezzie Filomena M Mrs mach opr USEnvCo h 47 Lowell
—Grace L Mrs h 427 Orange
—Raymond A (Rita L) h 515 Bay
—Thomas T h 32 Beaumont ter
—Thomas T Jr (Carol A) rem to Texas
—William T (Louise M) clks E Hartford Conn r 198 Pendleton av
Avis William V (Edith) special sub sta opr W MassElecCo h315 King
—William V Jr (Marjorie A) clk SFCo h 56 Suffolk
Avlon's Flavors (Perry T Kappardaki) mfrs flavoring extracts 5th fl 125 Dwight
Avon The apts 62-64 Avon pl
Avondo Delia C wid Harry O r (4) 80 Spring
—Eileen G wid Quinto J emp 233 Carew h 174 Massasoit
Avonti Edward J (Camellia M) welder Westinghouse h 105 Alden
—Henry J constr wkr r 105 Alden
Award Julia clk Westinghouse r 1108 Carew
Axas Demosthens emp Highland Hotel r 37 Algonquin pl
—George S (Kalliopi) custodian h 37 Algonquin pl
Axiotes Samuel (Beatrice E) junk wkr h 39 Hampden IO
Axiotis Alexander (Iole G) r 288 Chestnut
—Custer in USNavy r 408 Monsanto av IO
—Iole P Mrs cashier (317) 1570 Main r 288 Chestnut
—Peter C (Stella C) junk 1702 Page blvd h 408 Monsanto av IO
—Peter C Jr (Barbara K) h 728 Union
Axler Abraham live stock 47 Brookline av r do
—Samuel (Beatrice E) butcher h 32 Brookline av
—Sarah wid Phillip h 47 Brookline av
Axtell DeWitt C (Gertrude L) v pres and service mgr Packard Springfield Inc 721 State h at Longmeadow
—Wilbert L (Joan B) clk 1293 State h at Wilbraham
Axton Benjamin J (Davina O) emp USRCo h 48 Michigan IO
Ayars Barbara Mrs r 41 Cherryvale av

Hard Chromium Plating
THOMAS J. MURRAY 964-966 Main Street - West Springfield
Springfield's Largest Platers
DIAL 2-3129
Complete Plating Service

ALBERT C. WHITE, JR., INC. COMPLETE *INSURANCE SERVICE*
496 BRIDGE ST. TELEPHONE 2-5109

FORBES & WALLACE . . SHOPPING CENTER FOR WESTERN NEW ENGLAND

SARAT MOTOR SALES - FORD
TELEPHONE SPFD. 3-3902
274 SPRINGFIELD STREET
NORTH AGAWAM, MASS.
SALES SERVICE PARTS

Aycox Isaac (Lulu) emp h 128 Franklin
Ayer Edward M (Letitia B) h (7) 103 Pearl
—Nancy L steno Westover Field r (7) 103 Pearl
—Nellie M wid Erbert W h 103 Rochelle
Ayers Addis (Annabelle) molder LM&SCo h 628 Union
—Albert student r 54 Scott
—Christine wid Jerome B h 386 Chestnut
—Donald H (Ruth B) purchasing agt 70 Leete h 330 Cooley
—Estella wid Leon B r 31 Thompson
—Eugene M clk SGLCo r 52 High
—Frederick W (Dorothy H) prod clk Westinghouse h 25 Verge
—Grace D clk 1295 State r at E Longmeadow
—Henry F insp Westinghouse h 50 Allendale
—Henry F Mrs (Mary M) died Feb 21 1952 age 56
—Joseph (Daisy E) h 200 Quincy
—Lewis F (Margaret G) chiropodist (903) 1387 Main h at E Longmeadow
—Louis J r 51 Essex
—Mary r 97 Florida
—Paul A (Marion R) mgr H L Handy Co Plainfield h at Longmeadow
—Raymond V (Katherine T) emp 1215 Main h (9) 178 Carew
—Theron T (Roslina) packer H L Handy Co h (3) 9 Sherrington ct
—Uzziel S (Marion H) toolmkr Titeflex Inc h 42 Marsden
—Vina C nurse 1604 Dwight r do
—William R (Marjorie E) supt MCCo h 1374 S Branch pky
Aykanian Ara A in USAirForce r 43 Mazarin IO
—Ardashes A eng MRCo r 43 Mazarin IO
—Aroxy clk CVMfgCo r 43 Mazarin IO
—Eva wid S Sam h 9 Montcalm IO
—Suran (Ann) chauf Plainfield h 32 Beauregard IO
Ayles Arthur H (Francese C) rigger USRCo h 2450 Wilbraham rd
—Bertha wid Harvey R h 34 Oakdale
—Linwood A emp USRCo h 65 Ashley
—William rem to Newton
Aylesworth Anna C r 147 Pendleton av
—Ella T h 147 Pendleton av
Aylward Matthew J died Nov 4 1951 age 78
Aylwin Robert N (Josephine V) emp City h 30 Murray Hill av
Ayotte Cecile G asst group sec 3d fl 1200 Main r 78 Johnson
Azeglio Antonio (Lidia S) drop forger MDFCo h 158 Monrovia
Azizy Marsha wid Louis h 715 Dwight
Azzarone Albert mason r 13 Wilcox

B & B NEON SIGN CO (Bernard A Berube) 734 Worthington
B & G Esso (Frederick G Burritt and Eugene S Galica) gasoline 216 Armory
B & H Paper Co (Elias A Bellas) 24-26 Fort
B & M (Louis Bracci and James A Manoni) poultry 786 Boston rd
B & R Dress Co (Mrs Josephine Side and Mrs Doris S Aronstam) 348 Bridge
Baab Henry J (Jeanne A) (Forging Tool & Die Co) 454 Walnut h 94 Noel
Baacke George R (Barbara H) time study man VNCo h 14 Medford
—Walter E emp (510) 1653 Main h at Chicopee
Babacas Socrates T h 121 Princeton
Babalis Andrew C (Glikaria A) assembler Westinghouse h 55 Massasoit
—Angelo A (Dorothy A) mach opr PM&GCo h 15 Massasoit
—John A shipping clk SETCo r 55 Massasoit
—Norma A tel opr TelCo r 55 Massasoit
Babb Elliott E (Sylvia C) v pres Curtis Universal Joint Co Inc 4 Birnie av h at WSpfd
Babbie Donald C (Janet M) mach opr MCCo h 190 Worcester IO
Babbin Walter F (Mary E) supv USA h 813 Berkshire av IO
—Walter F Jr (Eleanor R) carp h 18 Babbin IO
Babbitt Leon H (Mallisca) stock clk Westinghouse h 96 Glenwood
—Leon H Jr student r 96 Glenwood
—Mallisca Mrs baker emp 1454 Main 96 Glenwood
Babcock Bernard A (Cecile) paper mkr WSpfd h 1716 Dwight
—Carl R (Luna M) freight agt NYNH&H h 661 Union
—Charles L in USAirForce r 66 Knox
—Corrina E wid Ralph emp USA h47 Stebbins
—Edith L married Siford Nunnally

—Emma R wid William W h 79 James
—Ethyl M wid George r (2) 20 Mattoon
—Florence E r 79 James
—Grace E wid Frank W treas WSpfd h 228 Belmont av
—John E (Christine C) rem to Washington DC
—John P (Irene E) car insp NYNH&H h 403 Nottingham
—Luna M Mrs tchr music 661 Union do
—Myrtle V steno 5 Elm r 79 James
—Simona J Mrs waitress WSpfd h 66 Knox
—Timothy H (Helen M) paperwrkr WSpfd h 36 Cumberland
—William W (Gloria A) emp LM&SCo r 14 7th
Babecki Edward G (Evelyn B) insp C Falls h (13) 3239 Main
Babela Michael (Ella M) gas sta atdt 1348 Boston rd h 297 Main IO
Babeuf Harriott J wid Richard P rem to Somers Conn

Babian Leo
(Leo's Used Car Exchange) 1174 State inq do—See p 44

Babiars Hilda P bookkeeping mach opr 32 Harrison av r 751 Main
Babiarz Mary H Mrs mach opr 33 Morris h 751 Main
Babich Janet M Mrs case wkr 184 Mill 39 Morningside pk
—Walter (Janet M) emp NY Central RR 39 Morningside pk
Babij Peter (Joanna) steel wkr VNCo r 19 Monroe
Babineau Alzema M wid Edward G h 21 Gardner
—Armand G upholsterer C Falls r 21 Gardner
—Barbara B clk VNCo r 81 Alexander
—Charles F (Virginia A) tool designer WECo h 47 Lester
—Earl P (Doris H) insp USA h 81 Alexander
—Edward A clk SF&MInsCo r 58 Lorimer IO
—Elizabeth M wid Edward H clk AmBCorp h 16 Sumner av
—Frank S (Josephine) porter 500 Columbus av h 45 Bradford
—Gertrude A Mrs h 451 Eastern av
—Louise L wid Arthur h 58 Lorimer IO
—Marion A wid Peter emp 23 Buckingham at WSpfd
—Philip M clk A&PCo r 81 Alexander
—Raoul J complaints investigator 35 State h at E Longmeadow
—Raymond P (Irene A) ins agt MetLifeInsCo h 405 Main IO
—Regina M wid Moise r 272 Centre IO
—Valida N Mrs clk 1616 Main h at E Longmeadow
Babski Nellie wid Joseph with Franklin Grill 1987 Main h 17 Franklin
Babula Walter E (Mary C) custodian 220 State h 36 Frontenac IO
Baby Bazaar Inc Samuel B Peskin pres children's clothing 802 State
Baby's Own Laundry Inc Eli C Smith pres Mrs Kathryn M Smith sec treas 79 Bay
Babyland Morris Okun mgr furniture 1119 Main
Baca Leo C (Henrietta M) in USAirForce h 22 Douglas
Bacchiocchi August (Eleanor) h 783 Liberty
—Gino J (Anita M) (Gino's Market) 877 Liberty h 71 Penacook
—Pasquale r 231 Taylor
Baccus John T mech USA r 641 White
—Theodore J (Stella) h 641 White
Baceski Edward Z student r 20 San Miguel
—Frederick J emp 355 Chestnut r 20 San Miguel
—James P (Katherine L) carp City h 20 San Miguel
—Katherine L Mrs clks (15) 36 Court 20 San Miguel
Bacevicz Frank J in USNavy r 39 Milton IO
—Helen M clk LM&SCo r 39 Milton IO
—John (Eleanore G) tailor emp 2869 Main h 39 Milton IO
Bach Edward M (Zerline B) design eng 3664 Main h at Longmeadow
—Henry F (Ruth H) (The Maples) 183½ State h 185 do
—Louis G (Aurora G) foreman 85 Fisk av h at Holyoke
Bachand Bernadette S Mrs clk ASCo (2) 43 School
—Charles (Evelina D) janitor 40 Summit h do
—Claire E priv sec (501) 1190 Main r (3) 218 Pearl

—Delmery T (Clara E) h 42 Applewood pl
—Eugene A (Helen C) (Eugene A Bachand & Sons) 77 Wilmont h do
—Eugene A Jr student r 77 Wilmont
—Eugene A & Sons (Eugene A Bachand) contrs 77 Wilmont
—Frederick H (Annette G) insp 3664 Main h at Willimansett
—George M (Marjorie J) mach opr r 113 Pine
—Hector H (Clarabel M) eng Holyoke h (3) 218 Pearl
—Henry O (Martha S) pres-treas Bakers Supply Co Inc 330 Taylor h 195 Marsden
—Joseph N (Bernadette S) pressman 53 Hillman h (2) 43 School
—Levi G (Ida L) pattern mr Pattern & Model Wks h 113 Pine
—Martha S Mrs v pres & asst treas Bakers Supply Co Inc 330 Taylor r 195 Marsden
—Rene H acct emp 142 Hancock r (3) 218 Pearl
—Romeo T (Stella B) chief clk WSpfd h 50 Copeland
Bachar Constantine (Christina) h 76 Sterling
Bachelder Angela T Mrs interior decorator 1401 State r do
—Ora r 82 Pineywoods av
—William W (Angela T) bricklayer h 1401 State
Bachelor Donald (Shirley) student h rear 263 Alden
—Donald M (Lillyan) lieut colonel USArmy h 17 Armory sq
Bachiocchi Americo J (Catherine I) (Grant's Market) 67 Sumner av h 61 Spencer
—Catherine I Mrs bkkpr 67 Sumner av r 61 Spencer
—Cellerina r 172 Whittum av
Bachman Quenter E (Malva) industrial eng Smith & Wesson Inc h (3C) 91 Long Hill
—Rosemond nurse emp 516 Carew r do
Bachmann James K (Tea S) (Hampden Store) 9 Hampden h at Feeding Hills
—Joseph (Ilse) pres-treas Paston Woodwork Co Inc 77 Willow h (4) 24 Coomes
—Marian L married Merle T Kendall r
—Richard physician (205) 121 Chestnut h at Longmeadow
Bachon Adelaid warehouse supv 207 Liberty h at Holyoke
Bachulus Matthew J (Ernestine H) physician 30 High h at Longmeadow
Bachwitz Ham rem to Texas
Baciak Powel (Frances) h 20 Essex
Bacigalupo Sadie M wid Albert F r 72 Morris
Backiel Stanley S (Caremila) grinder 42 Wilcox h 1073 Columbus av
Backlund John W (Dorothy E) grinder Westinghouse h 38 Johnson
Backstrom Robert I in USNavy r (6) 105 High
Backus Calvin C h 251 Commonwealth av
—Charles J (Irene L) technical dir Holyoke h 29 Yale
—John E (Katherine E) welder CVMfgCo r 52 Sabin IO
—Leo R (Ruth G) supv of employment Westinghouse h 44 Jenness
—Robert J (Shirley L) mach opr MCCo h 246 Rosewell av
—Ruth G Mrs elementary supv Wilbraham r 44 Jenness
Baclawski Joseph M Jr (Hedy M) chiropractor 748 White h do
—Wallace F (Ellen M) shipper C Falls h 1542 Carew
—Wincenty (Franciszka) emp CVMfgCo h 16 Montgomery IO
Bacon Arthur L (Emma C) grinder AmBCorp h 85 Savoy av
—Carole W Mrs office sec 112 Whiter 35 Mayflower
—Charles W h 26 Palm
—Charles W (Belle I) h 26 Palm
—Elizabeth wid Walter E h 418 Central
—Elizabeth M wid Frank B h 280 Forest Park av
—Flora M tchr 51 Homer r 280 Forest Park av
—Frank D (Mary V) custodian 62 Franklin h 314 Wilbraham rd
—Frank W (Grace M) h 15 Bay
—Franklyn C (Carole W) letter carrier h 35 Mayflower rd
—Georgia nurse Highland Hotel r do
—Grace Mrs marker 1379 Main r 15 Bay
—Harold E (Marie C) brakeman B&M h 11 Washburn

SALES RENTALS MANAGEMENT
HENRY M. CLARK CO., REALTORS
100 BROADWAY TELEPHONE 7-0231
APPRAISALS MORTGAGE LOANS

ALBERT STEIGER COMPANY
DEPARTMENT STORE - 1477-1479 MAIN ST.

BACON
—Herbert B (Blanche S) auto mech 595 Main h 691 Berkshire av
—John W (Josephine A) film developer E Hartford Conn h 105 Conn av
—John W Jr in USAirForce r 105 Conn av
—Mary E prin Kensington Av School r 280 Forest Park av
—Thelma T tchr 58 Hartford ter r 280 Forest Park av
—Theodore S (Mabel A) physician 69 Maple h do
—Weltman & Cohen (Sol W Weltman and Justin Cohen) lwyrs (545) 31 Elm
Baczynski Henry (Mary) carp Chicopee h 99 Athal
Badalamenti Cono A (Rose A) postal trans clk h 1157 Boston rd
—Rose A Mrs clk GICCorp r 1157 Boston rd
Baddour Sadie wid Fred r (8) 140 Belmont
Bader Eleaner F Mrs office sec (205) 121 Chestnut r inq do
Badger Alvine M Mrs insp Chicopee Falls h 3354 Main
—Betty J tel opr 295 Worthington h at Chickopee
—Earl E (Rita A) policeman h 703 Newbury
—Everett E (Hilda L) h 98 Pemrose
—George H (Mildred T) (Badger's Market) 580 Chestnut h 104 Bancroft
—Ida M wid Walter L h 33 Granville
—Leon B heat treater CVMfgCo r (2) 284 Main 10
—Leroy E (Hilda) insp MDFCo h 31 Salem
—Lottie I wid Tracy E seamstress 297 Bridge h (4) 3 Salem
—Roy r 104 Bancroft
Badger's Market (George H Badger) grocers 580 Chestnut
Badiali Julian E watchman 49 Chestnut 166 State
Badone Alice M Mrs group leader Westinghouse and cafe 23-25 Stockbridge h 239 Bowles pk ext
—Armand C (Mildred) bartender 23 Stockbridge h at W Spfd
Badore Milford P (Ella J) insp Holyoe 48 Sherbrooke
Badorek Charles J (Lillian E) baker emp 355 Chestnut h 21 Auburn
—John J (Jessie C) toolmkr 785 Page Blvd h 47 Savoy av
Badurski John F (Gertrude C) asst foreman Chicopee h 69 Burnside ter
Baehr Frank H (Hazel S) physician (1) 20 Maple h 138 Park dr
—Richard L student r 45 Wendover rd
Baer Arthur C rem to N Agaware
—Charlotte T Mrs clk 1235 State h at Brimfield
—Clara wid Gottlieb A h (3) 3337 Main
—Harry F (Katherine A) insp Westinghouse h 237 Osborne ter
—Herbert (Lucy) slsman 1592 Main h 83 Central
—Joseph F (Florence G) in USArmy r 412 Armory
—Joyce E student r 10 Donbray rd
—Massimo (Aurelia) chemist MCCo h 24 Leyfred ter
—Oscar J (Florence M) driver 142 Albany h 210 Pearl
—Robert F (Brenda R) roofer 8 Arch h 16 Sumner av
—Rudolph J (Betty R) h 22 Bryant
Baerman Charles G (Bonnie M) insp SETCo h 83 Cuff av
Baevich John mach opr 755 Worthington r 47 Denton cir
—Michael (Stella) platforman 259 Page blvd h 34 Tracy
—Peter mail porter B&A r 47 Denton cir
—Stephen (Sadie M) upholsterer emp 29 Saffield h 47 Denton cir
Baevsky Abraham (Ruth R) variety store 1012 Main h 359 White
—Eva wid Max r 359 White
—Marvin A student r 359 White
Bagdon Anton (Eleanor) cook The Highland Hotel h (4) 25T Sharon
—Lena G wid Charles J h 39 Webster
Bagg Anne M cafeteria wkr AmBCorp h (5) 310 Dwight St Ex
—Donald B (Gladys I) literary editor Republican h 696 Summer av
—Edward guard H County Jail 79 York h at W Spfd

BAGG
—Elizabeth wid Jas r 45 Miller
—Esther B Mrs priv sec (510) 1421 Main h
—Margaret A wid Henry J r 14 Forest
—Walter V emp City r 45 Miller
Bagge Alfred J (Mary H) fireman Westinghouse h 202 Breckwood blvd
—Axel R (Nora T) heat treater 70 Storms ct h 63 Eureka
—Earl A (Marguerite) fireman National Brone Co h 34 Lionel Benoit rd
—Walter R (Stephanie T) assemler Smith & Wesson Inc h 11 Price
Baggetta Angelo M (Mary) drop forger USA h 27 Rutledge av
—Fortunato J (Christine L) mach opr B-DCB Co h 307 Oakland
—Frank A (Mary G) h 208 Pendleton av
—Theodore r 56 High
Bagniski Alexander J mach VNCo r 252 Armory
—Anna Mrs emp 260 Chestnut r 252 Armory
—Charles A (Eleanor T) emp 30 Emery r 252 Armory
—Frank (Anna) h 252 Armory
Baglani—see Beglane
Bagley Amanda wid James A h 5 Jenks
—Ann L Mrs steno USA r 606 Roosevelt av
—Coat Apron-Towell Service Inc John J Bagley pres rank J Sullivan treas 9 Essex
—Frank E brakeman B&M h (532) 2142 Main
—Frederick D r 36 Temple
—Harold J (Rita S) carp Longmeadow h 39 Langdon
—John J pres Balgey Coat Apron Towel Service Inc 9 Essex r 166 State
—Joseph H (Ann L) h 606 Roosevelt av
—Lauretta wid Charles married Lucien Paul
—Raymond O (Doris L) office mgr Bowles Lunch (213) 1618 Main h at Amherst
—Robert W helper 355 Chestnut r inq do
—see Begley
Bagnal Mary Mrs emp G&BMfgCo h 15 Narragansett
Bagnall Anna E supv 85 Chestnut h at E Longmeadow
—Elizabeth housewkr h (14) 39 Kenwood trr
—Fred (Eliza) clk 385A Liberty h at E Longmeadow
—Vincent J (Rita A) eng 42 Phelon av h 38 Lafayette
Bagster-Collins Deuzil (Emilie M) tchr 263 Alden h at Palmer
Bagwell James O (Catherine V) auditor emp 365 State h 50 Arvesta
Bahinsky Helen N wid Thomas cleaner 1200 Main h 44 Bartlett
Baia John emp CVMfgCo r (16-17) 45 Holyoke
Baiardi Quentin F (Jane) slsman 1208 Main h at WSpfd
Baidock Sol E (Lillian O) with Arcade Studio (204) 167 State h 183 Chalmers
Baidy David (Ola M) emp 96 Ferry r 43 John
—David Jr emp 161 Chestnut r 43 John
—Grace E Mrs waitress r 68 Holyoke
—Joseph I (Mae E) trk driver USA h 33 Congress
Baier Henry M chemist's helper 35 State h at Wilbraham
Ballans John S (Barbara A) trk driver WSpfd r (5) 46 Warriner av
Ballas Virginia M childrens asst Memorial Sq Branch Library Plainfield Sargeant h at Chicope Falls
Bailey Albert (Annie) mech eng AmBCorp h 34 Merwin
—Albert Jr (Amelia A) tool mkr AmBCorp h 166 Warrenton
—Albert 3d (Viola B) apprentice elec 489 Worthington h 1512 State
—Albert E (Mildred P) pres-treas Bailey-Wagner Inc 1610 Main h at Longmeadow
—Annie M Mrs sterilizer SHosp r 133 Colton
—Barbara B Mrs clk MMLinsCo r (36) 16 Mattoon
—Barbara J r 126 Amherst
—Bartholomew A emp CVMfgCo r 173 Alden
—Bernard J (Rosemary A) laboratory technician 82 Maple h 76 Pasadena
—Bertha Mrs r 30 Oak
—Bradley treas Bailey Refrigeration Inc 2890 Main h at Ware
—Burton A Jr (Norma E) clk Hampden h 228 Mell
—Charles mixer WSpfd r 2671 Columbus av
—Charles A (Catherine A) r 325 Long Hill
—Charles A Jr (Frances E) supt Dept of Streets and Engineering (324) 36 Court h 55 W Alvord

BAILEY
—Charles A 3d (Catherine P) rem to Albany NY
—Charles H (Grace W) auto agt Northampton h (f) 136 Maple
—Daniel D (Helen S) locomotive eng NYNH&H h 412 Island Park rd
—Doris E Mrs emp MMLInsCo r 173 Alden
—Edward M (Helen P) plumbr emp and plumber 32 Wilton h do
—Edwin J physician 499 Page blvd r do
—Ellsworth H (Henrietta) clk 70 Chestnut h 162 Arcadia blvd
—Emily Mrs married Angelo Lamari
—Eric W (Ruth C) slsman 15 Page blvd h 470 Belmont av
—Francis A (Dorothy R) emp City h 122 Harvey
—Frank T packer USA r 145 Union
—Frank W emp 166 State r do
—Fred P (Stella G) supvr Edward S Decker Inc h 32 Burr
—Freda S asst buyer 1477 Main h at Chicopee
—George (Louise) forger MDFCo r 1695 Main
—George L (Olwine M) tool crib atdt CV MfgCo h 271 Oak Grove av
—George P emp GBCo 1695 Main
—Gerald R (Evelyn S) ins 5th fl 44 Vernon h at Agawam
—Gertrude M rem to Lowell
—Harold S (Grace E) gauge mkr E Longmeadow h 126 Amherst
—Harriet L Mrs clk 95 State h 539 State
—Harry C (Beverly L) trks driver 28 Columbia ter h 326 Berkshire av
—Harry F (Josephine F) slsman h 16 Sumner av
—Helen S Mrs buyer ASCo 412 Island Pond rd
—Henry (Julia T) tool crib wkr CVMfgCo h 120 Norfolk
—Howard N (Josephine O) grinder E Hartford Conn h 48 Hubbard av
—Irving B (Mary I) foreman USA h 126 Norfolk
—James h 51 Essex
—James E in USAirForce r 11 Nathaniel
—James H (Anna F) emp City r 30 Mattoon
—James P (Doris E) plumber MCCo h 173 Alden
—James R (Claire M) policeman h 52 Robert Dyer cir
—John P (Mary A) heater treater USA h 131 Bloomfield
—John D h 133 Bloomfield
—Josephine wid William r 79 7th
—Karl C (Evelyn B) sls eng 89 Logan h at E Longmeadow
—Lena B Mrs clk 1414 Main r 24 Dickinson
—Leonard J (Barbara B) insp USA h (36) 16 Mattoon
—Lillian E cashier Spfd College r 32 Burr
—Louis D r 9 Oakland
—Louis V (Alice M) cleaner AmBCorp h 46 Harvey
—Mabel L mach opr 121 Lyman h (134) 786 State
—Margaret r 1976 Main
—Mary E clk Westinghouse r 133 Bloomfield
—Mary O wid Edward h 67 Laurel
—Michael J (Lydia E) plumber 38 Calhoun h do
—Olivine M Mrs slswoman 1548 Main r 271 Oak Grove av
—Raymond A (Margaret A) diesel opr AmB Corp h 48 Harvey
—Raymond C (Grace B) chemicalwkr Chicopee h 97 Garfield
—Refrigeration Inc Stanley Penza pres sec Bradley Bailey treas 2890 Main
—Richard P clk MMLInsCo r 11 Nathanial
—Rose P wid Percy A clk 841 State r (4) 30 Walnut
—Russell (Dorothy) h 447 Hancock
—Ruth r 20 Firglade av
—Simoneau W packer John H Breck Inc h 56 Florida
—Stanley F clk IMCo r 120 Norfolk
—Teresa J tchr Holyoke r 156 Norfolk
—Theodore L (Sybil G) rem to Falls Church Va
—Timothy F (Bernice L) clk (324) Municipal Bdg h 7 Decker pl
—Timothy F (Catherine C) mach opr CVMfg Co h 11 Nathaniel

SPRINGFIELD STAMP & DIE CO. INC.
PRINTING DIES
STEEL STAMPS
RUBBER STAMPS
MARKING ROLLS
Engraving
LETTERS
FIGURES
NAME PLATES
HOBS
Tel. 6-2590
329 DWIGHT ST.

- Expert Repairing
- Fringing
- Machine Binding
- Overcasting

HOSKIN RUG CO.
929 MAIN ST. SPRINGFIELD, MASS.
Telephone 4-8086

- American Oriental
- Axminsters
- Broadloom, Wall to Wall
- Wiltons

FIELD, EDDY & BULKLEY
1200 MAIN STREET PHONE 4-1112
SPRINGFIELD FIRE and MARINE
LOCAL AGENTS

MOSS MOTOR SALES, Inc.
STUDEBAKER SALES & SERVICE TEL. 6-0327
92 Memorial Ave. West Springfield

BAILEY-WAGNER INC
Albert E Bailey pres-treas authorized General Electric appliance service center radio & television sales and service 1610 Main tel 9-7341—See p 127
—William r 94 Elliot
—William h 14 Brighton
—William A (Donna S) clk 1295 State h at Somers
—William F (Catherine M) grinder CVMfgCo h 49 Dearborn
—William F (Katherine T) h 94 Wellington
—William H (Willa M) mach Ludlow h 254 Tyler
—William J r 14 Brighton
—William J (Paula P) lwyr (317) 31 Elm h 247 Dickinson
—William M (Lena B) painter WSpfd h 24 Dickinson
—William T (Mabel C) supv USA h 919 Liberty
—Willie D (Wylene) emp CVMfgCo r 42 Congress
Baillargeon Charles E (Gladys M) tool grinder Holyoke h 58 Harvey
—Eileen C Mrs clk 365 State r 44 Dresden
—Gerard J (Pauline T) mason h (5) 203 Pendleton av
—Henry R emp MCCo r 92 Norwood
—J Raymond emp MBCo r 146 Bond
—John L (Helen T) research technician W Spfd h 106 Robert Dyer cir
—Mary J wid J Raoul laundry wkr 21 Clinton h 146 Bond
—Paul H mason r 56 Cleveland
—Roland (Eileen C) furniture distributer h 44 Dresden
Baillieul Alexander B (Edna S) atdt 57 Bliss h 83 Monmouth
—Craig A (Shirley C) asst mgr 365 State h at E Longmeadow
—Eldred L (Lenona P) mach opr USA r 176 Pearle
—Elizabeth r 2474 Main
—Everett R (Beatrice L) mach Hartford Conn h (6) 109 Grover
—James H (Estella S) h 83 St James av
—Jesse E mach emp 33 Rose pl r 83 Monmouth
—Kenneth J (Helen S) h (8) 17 Noble
—Maida S library asst 220 State r 83 St James av
—Paul B (Genera) asst to veterinarian 57 Bliss h at Southwick
—Shirley C Mrs laboratory technician 76 Maple
Baines Edna C Mrs emp DMCo r 38 Wellington
—Elva M wid Gilbert C h 38 Wellington
—Francis A (Audrey C) fireman SFD 44 Kenwood ter
—Gilbert C (June A) emp City h 28 White Oak rd
—Gordon A (Edna C) insp WECo r 38 Wellington
—Richard C (Barbara W) bus opr StRy h 28 Onondaga
—Robert A (Doris) emp DMCo h 1157 Boston rd
Bainne Dorothy C Mrs r 92 Suffolk
—Henry (K Rae) clk 365 State h (3) 7 Armory
Baird Blanche A clk 1295 State at Longmeadow
—Charles G died May 13 1951 age 65
—Charles G Jr (Beatrice R) clk IMCo h 161 Albemarle
—Charles L r 166 State
—John (Madeline L) v pres Warren F Hoye Inc 75 Page blvd h at Longmeadow
—Kenneth J (Janet F) slsman Holyoke h 120 Forest Park av
—Margery D librarian 263 Alden r at Ludlow
—Mary Mrs r 71 Ranney
—Thomas (Jessie) asbestos wkr MCCo h 103 Wilbraham av
—Thomas (Marion) in USArmy r 848 Worthington
—Vincent clk SF&MinsCo r 161 Albemarle
—William r 9 Bloomfield
—William (Margaret E) fireman Shriner's Hospital h 20 Summit
—William C (Lena N) clk Chicopee Falls h 174 Chapin ter
Baisden Catherine wid Lenward r 47 Oak
—Charles C Rev (Margaret S) emp City h 195 Almira rd
—Marjorie L emp Third Nat Bank & Trust Co h 212 Hancock
—William H (Sarah E) trk driver City h 707 Union

Baitler Maurice (Rebekah M) sec treas Star Gauge Co 261 Oak Grove av h 139 W Allen Ridge rd
Baj Stanley J (Harriet M) bagger USRCo h 11 Midway IO
Bajek John F (Jane S) insp E Longmeadow h 28 Lucerne rd
Bajorek Michael (Pauline) emp MCCo h 87 Lyons IO
—Stanley M (Phyllis N) mach PM&GCo h 109 Parker IO
—Walter S emp Smith & Wesson Inc r 87 Lyons IO
Bajowski Walter V (Simone Y) letter carrier h 264 Wilbraham rd
Bajumpaa Ada H Mrs housewkr h 77 Huron
Bajurny Mary C wid Stefan h 82 Lyons IO
Bak Helen N Mrs h 15 Ringgold
—Ignace (Bertha) forger MDFCo h 31 Palmer av
—Taddeus J (Ilene E) in USMarines r 245 Parker IO
Bakeman William H (Henriette F) h 197 Belmont av
Baker Abraham died Apr 23 1951 age 81
—Abraham Mrs (Ethel) died Apr 13 1951 age 78
—Agnes L h 30 Kenwood ter
—Albert (Elly A) adjuster USA h 67 Thompson
—Albert A foreman 1063 Main r 136 Woodside ter
—Alexander (Fannie) clk Thompsonville Conn h 2 Polunsky pl
—Alexander B (Lilyan S) clk WSpfd h 121 Island Pond rd
—Allyn L (Helen A) insp 1295 State h at Westfield
—Alson O (Evelyn E) laboratory technician Chicopee h 105 Hampden IO
—Alwin (Susan) mach AmBCorp h (12) 3 Salem
—Angelina C wid Charles turret lathe opr USA h 23 Broad
—Anna M Mrs typist 47 Federal 33 James
—Arnold H (Hilda) steno h 205 Bay
—Arthur painter Chicopee r 15 Orleans
—Arthur G (Lillian M) foreman SGLCo h 162 Wrentham rd
—Arthur W (Edna R) stamper 1803 Columbus h (268) 2142 Main
—Barbara E clk MMLinsCo 32 Boyer
—Bdg 378-390 Bridge
—Beatrice r (4) 2690 Main
—Beatrice O tchr 972 Carew h at Westfield
—Bernice A ins (207) 44 Vernon h at Hampden
—Betty Mrs cashier Chicopee Falls r 1976 Main
—Bettye r 50 Clinton
—Brendon bricklayer r 14 Ledyard
—Bridget r 32 Byers
—Building A C White Jr agt real est 496 Bridge
—Charles S buyer 1514 Main 11 Continental
—Chester W died Dec 23 1951 age 86
—Clarence J (Rebecca J) slsman h 70 Edgemont
—Cornelius J (Margaret M) deputy purchasing agt (226) 36 Court h 33 Dorne
—Cyrus (Lillian) emp PPCo h 190 Grayson
—Daniel P (Ann) rem to Ireland
—Donald R (Lila D) rem to Chicopee
—Doris C Mrs married Charles Dubosh
—Dorothea N wid Michael J mach opr USA h 33 Cass
—Duane (Marjorie P) student r 168 Russell
—Duane R (Margerie E) student h 430C Alden
—Earl rem to Andover
—Edna P monotype opr 340 Main r 577 Dickinson
—Edwin died Sept 4 1951 age 57
—Elizabeth E Mrs h (7) 15 Congress
—Elizabeth R cutter 33 Morris r 30 Kenwood ter
—Ellen D tchr 670 Union r 55 Ranney
—Elliott K (Ingeborg S) chemical sls eng Hampden Color-Chemical Co h 125 Mulberry
—Elmer F (Gloria A) treas Belmont Driving School Inc 39 Dwight h 19 Meredith
—Emma wid Bert W r 471 Chestnut
—Emma J wid Louis r 178 Thompson
—Erline W Mrs driller USA h 1092 Main
—Erwin H mach Westinghouse h 577 Dickinson
—Erwin H Mrs (Ida M) died Sept 21 1951 age 64
—Erwin H Jr (Helen L) chauf 152 Lyman h 575 Dickinson
—Esther V bkkpr 263 Alden h at Leeds

BAKER
—Esther P Mrs tailor emp 1502 Main h 79 Federal
—Ethel M Mrs clk 61 St James blvd r 54 Cleveland
—Esther Mrs slswoman 1063 Main r 136 Woodside ter
—Eugene (Judith) slsman 1063 Main h at Longmeadow
—Eugene O h 189 Atwater rd
—Everett C (Martha S) mech E Hartford Conn h (14) 86 Byers
—Extract Co Edward Kronvall pres Leland P Symmes v pres 1 Extract pl
—Fannie M Mrs r 37 Elliot
—Frank T (Angeline) trk driver Hartford Conn h 187 High
—Frederick L (Emma M) h (531) 2142 Main
—George C (Mernie L) studt h 3 Arthur Picard cir IO
—George L (Floria J) h 18 Foster
—George S r 30 Kenwood ter
—Gladys D Mrs (Bakers Rest Home) 38 Warner r do
—Gordan E (Mary T) acct Westover Field r 126 Marengo pk
—Halsey E (Ada M) r 511 Plainfield
—Harold E (Elizabeth P) pres C & B Super Market Inc 204 Dickinson h 126 Marengo pk
—Harry constr wkr r 52 High
—Helen T married R G Woolworth rem to Miami Fla
—Henry elev opr 70 Chestnut r 126 Marengo pk
—Henry M (Laura) h 18 Wilbraham av
—Herbert M (Dorothy) janitor 1365 Main h at WSpfd
—Howard E (Jeannette) assembler E Longmeadow h 52 Kensington av
—Howard L (Charlotte E) lithographer MBCo h 32 Boyer
—Ida N Mrs clk 22 Vernon r 60 Revere
—Ingebory S Mrs clk Monarch Life Ins Co r 125 Mulberry
—Ingham C (Martha A) asst treas G&C Meriam Co 47 Federal h at Suffield Conn
—Irving D tchr 340 Sumner av h (1) 125 Magazine
—Irving E (Edith D) h (3) 120 Byers
—Isabelle F r 23 Broad
—J Factory Shoe Outlet Albert W Deconze mgr 837 State
—James M (Rea M) baker emp 1553 Main h (6) 24 Clinton
—James R (Dorothy M) sls correspondent 125 Paredon h 41 Ansara
—Jeanette Mrs h (110) 786 State
—Jennie L wid Jacob F r 33 Cortland
—Jeremiah J (Elizabeth T) policeman h 42 Clantoy
—John mach WECo r 14 Ledyard
—Joseph M (Eileen M) physician 77 Maple h at Longmeadow
—Kirby S (Rose M) 2d asst Register of Probate 55 Elm h 17 Avon pl
—Laurence E Mrs sec Wesson Memorial Hospital 140 High h at Hampden
—Lillian C Mrs winder WECo r 44 Roseland
—Lilyan S Mrs physical therapist (401-405-406) 20 Maple r 121 Island Pond rd
—Lola married L John Stevenson rem to Montreal PQ Canada
—Louis painter r 7 Winthrop
—Lula M wid Charles H h 888 Worthington
—Lynda M office mgr 355 Chestnut r 888 Worthington
—Margaret M clk MMLInsCo r 35 Dorne
—Marion J (Sadie F) h (1) 76 Mill
—Marjorie P Mrs nurse Shriners Hospital r 168 Russell
—Martha S Mrs tchr 670 Union r (14) 86 Byers
—Mary T Mrs clk (342) 94 State r 126 Marengo pk
—Max (Ethel) pres-treas Max Baker Inc and mgr Hampden Furniture Co 1063 Main h 136 Woodside ter
—Max Inc Max Baker pres-treas (Hampden Furniture Co) 1057-1063 Main
—Mildred A wid Harry F h 124 Kensington av
—Mildred J beautician 1477 Main r at E Longmeadow
—Myrtle E Mrs clk DMCo r 59 Lancaster
—Nathan C (Gertrude A) emp City h 139 Euclid av
—Nathan R (Margaret V) yard man SVOil Co h 853 Belmont av

IMPERIAL Washable WALLPAPERS
SPRINGFIELD WALLPAPER & PAINT CO.
486 BRIDGE ST. TEL. 3-4111 SPRINGFIELD, MASS.
Kyanize PAINTS

CHESTER D. PAINE, INC. ELECTRICAL CONTRACTORS - 673 WHITE ST.
APPLIANCES-LIGHTING FIXTURES-Tel. 9-3863

BAKER
—Neil J student r 35 Dorne
—Newton A (Genevieve R) insp AmBCorp r 157 Phoenix ter
—Nicholas assembler AmBCorp h (4) 2690 Main
—Orin N (Ida M) custodian 340 Sumner av h 60 Revere
—Orin N Jr (Marcia) in USNavy r 60 Revere
—Oscar B (Ethel M) lab StRy h 54 Cleveland
—Oswald G (Gladys M) h 515 Page blvd
—Patricia A clk 1496 Main r 54 Cleveland
—Phillip D mach opr USA r (3) 120 Byers
—R Marion bkkpr A&PCo h 26 Kensington av
—Ralph (Rose I) emp 385 Liberty h 633 Chestnut
—Raymond F emp 360 Armory r 32 Boyer
—Raymond M (Ann V) mach emp 1566 State h 3 Riverton rd
—Rhea K (Hazel D) pres-treas Hampden Color & Chemical Co 5 Albany h 263 Maple
—Richmond student r 189 Dunmoreland
—Robert student r 104 Mulberry
—Robert E (Gladys A) (Bakers Rest Home) 38 Warner h do
—Robert H (Rose M) route slsmn 755 Worthington h 23 Middlesex
—Robert L (Isabel M) foreman 89 Logan h 130 Mass av
—Robert W bkkpr Spfd Nat Bank 130 Mass Av
—Robert W (Charlotte M) clk 503 State h (C) 579 Bay
—Robert W (Myrtle E) timekpr h 59 Lancaster
—Roger r 83 Bowdoin
—Ronald E (Mae O) emp MMLInsCo h 32 Demond av
—Rosemary clk Aetna Casualty and Surety Co
—Sadie F Mrs r (1) 76 Null
—Susan assembler AmBCorp r (12) 3 Salem
—Thomas (Anna T) assembler Westinghouse h 69 Everett
—Thomas J (Eleanor V) sander Chicopee h 55 Burnside ter
—Thomas R (Anne L) h 60 St James cir
—Thomas W (Georgia E) purchasing agt DM Co h 38 Eddywood
—Thomas W Jr (Mary R) foreman DMCo h 294 Cooley
—Victor (Evelyn) h (2B) 254 Union
—Walter L h (L) 51 State
—William A (Louise C) trucking h 166 Princeton h do
—William E (Clara E) sheet metal wkr emp h 439 Franklin
—William M (Margaret F) curer USRCo h 55 Ranney
—William P (Ellen S) brewer Willimansett h 41 Layzon Brothers rd IO
—William W (Madge O) factory mgr 312 Birnie av h 186 Roosevelt av
—Willie I cleaner B&A r 54 Essex
—Yolanda R clk 68 Vernon h at Agawam
—see Belanger
Baker's Rest Home (Robert E and Gladys D Baker) 38 Warner
Bakers' Supply Co Inc Henry O Bachand pres treas Mrs Martha S Bachand v pres asst treas Orris P Pier clk 330 Taylor
Bakutis John F (Sallie G) tube mkr h (5) 2365 Main
Bal's Studio (Fredericks H Balboni) photographers 59 Milton IO
Balaban Abraham sec General Manufacturing Corp 334 Chestnut h at NY
—Julius (Ann F) pres General Manufacturing Corp 334 Chestnut h 38 Cameron
Balachoff Evfronia C wid Leonid r 83 St James av
Balardini Alfred I (Victoria M) carp h 57 Griffin
Balbas Alexander (Nellie) mach opr MDFCo h 85 Mooreland
Balboni Andrew J (Geraldine G) foreman MCCo h 118 Phoenix ter
—Angelino J (Rose T) mech Chicopee h (7) 91 Sumner av
—Anita L clk (412) 1200 Main r 14 7th
—Anna M Mrs 683 Columbus av bkkpr r 20 Leete
—Anna-Marie R priv sec (306) 1387 Main r (7) 91 Sumner av
—Anthony (Frances P) crater WSpfd h (7) 69 Alexander
—Anthony F (Desolina B) sign painter 2d fl 1247 Main h 25 St James av
—Anthony F Jr r 25 St James av

BALBONI
—Aurelia V clk Cromwell Mills Inc 59 Milton IO
—Claire M comptometer opr GICCorp r 81 Wilber
—Desolina B Mrs furn rms 25 St James av r do
—Edward (Elizabeth) trk driver h (632) 2142 Main
—Edward R in USArmy r 73 Gilman
—Francis H (Gloria) rem to Greenfield
—Frederick H (Bertha M) (Bal's Studio) 59 Milton IO h do
—Gardens (James Balboni) florists 1075 Boston rd
—George L clk Cromwell Mills Inc · 59 Milton IO
—Gerald J emp 1075 Boston rd r do
—Henry J (Edith P) cabinet wkr emp 14 Napier h 43 Broad
—James B (Adele L) vending machs and (Balboni Gardens) 1075 Boston rd h do
—John emp USA r 12 Middle
—John C (Gertrude) (General Glass Co) 369 Chestnut h at Greenfield
—John L h 128 Pine Grove
—Joseph emp USA r 12 Middle
—Joseph L (Marion E) emp USA h 12 Middle
—Leo L mech 87 Albany h 14 7th
—Louis (Yolanda) emp Westinghouse h 81 Wilber
—Mario J died Oct 30 1951 age 50
—Raymond R (Anna M) clk 521 State h 20 Leete
—Raymond R (Mary R) atdt Windsor Locks Conn h 73 Gilman
—Rose M mach opr Ludlow r 39 Milton IO
—Thomas C mach WSpfd r 30 Forest Park av
—Victoria A married Peter Tetreault rem to WSpfd
—Zita L Mrs furn rms 14 7th h do
Balbony Bridget M wid Thomas h (6) 28 Morris
—Grace A motor wkr Westinghouse r (6) 28 Morris
—John F (Marjorie A) supv Smith & Wesson Inc h 61 Walt
—Louis J mach USA r (6) 28 Morris
Balcer Frank tailor h 661 Dwight
Balch Christine Mrs commissary wkr MMLIns Co r 167 Thompson
—Donald H (Priscilla) trucker MDFCo h 32 Lowell
—George W (Bessie C) chief clk MRCo h 167 Thompson
—Richard S (Ellen W) rem to E Longmeadow
Baldanchini Ann L calibrator 3664 Main r at WSpfd

BALDARELLI A CORPORATION
Andrew L Baldarelli pres treas mfrs concrete and cinder blocks and tile dealers in sand gravel cement and lime Robbins rd off Cottage East Springfield—See p 82
—Andrew L (Zelinda) pres treas A Baldarelli Corporation Robbins rd E Spfd h 226 Eddy
Baldauf Frederick G (Jennie L) h 25 Converse
Balderston Frederick H chemical opr 644 Monsanto av IO r 3 Kimberly av
—Myra D wid G Egerton B cafeteria wkr S Hosp h 3 Kimberly av
Baldessari Gaocienslo (Rose) h 59 Margaret
—Tolanda clk AmBCorp r 59 Margaret
Baldez Barbara molder 25 Willow r 2882 Main
Baldger Anne married Stanley Broska
—Janet mach opr 18 Park r 141 Oak Grove av
—Stanley (Eva C) presser 18 Park h 141 Oak Grove av
Baldiga Alec bus agt 119 Plainfield h at Agawam
—Alice Mrs wid Peter r 140 Armory
—Bronislaw (Stella B) constr wkr h 140 Armory
—Chester (Alice) trk driver 28 Columbia ter h 8 Hebron
—Chester A in USNavy r 8 Hebron
—Stella B Mrs (Armory Lunch) 144 Armory r 140 do
Baldini Alberto J (Patricia J) targeter USA h 55 Maloney av
—Antonino clk 333 Dwight r 710 Union
—Baldino roofer h 710 Union
—Ercole h 67 Florence
—Louis (Louise J) draftsman 70 Storms ct h 57 Sycamore
Baldman Andrew (Ourlania) emp USA h 327 Carew
—Constantine acct Chicopee r 327 Carew

BALDMAN
—Maria steno G&BMfgCo r 327 Carew
Baldridge Donald B (Phyllis J) chemical eng M CCorp h 403 Wilbraham rd
Baldwin Arthur N (Augusta E) slsman 125 Liberty h 42 Virginia
—Bernard L (Blanche P) rem to Florida
—Donald (Katherine) student h 111 Wilbraham rd
—Duckworth div of Chain Belt Co mfrs 369 Plainfield
—Edith E physician 59 Buckingham h do
—Edward H dentist (506-508) 293 Bridge r (19) 90 Maple
—Ethel A wid Robert J h (6) 105 Oswego
—George (Virginia) lab h 68 Congress
—Harold J r 32 Byers
—Helen C wid Alden W h 129 Buckingham
—Helen H wid Robert A h (19) 90 Maple
—Joseph V (Marie L) physician 761 State h 66 Mill
—Katherine clk 1320 Main r 111 Wilbraham rd
—Milton Jr (Jean A) head note teller Spfd Institution for Savings h 30 Scott
—Robert A Jr (Elizabeth C) pres treas Welch & Baldwin Inc (502) 146 Chestnut h at Monson
—Rollin P (Shirley) rem to NY
—Rudolph (Daisy L) molder helper E Longmeadow r 128 Walnut
—Secretarial School Helene M Crothers dir Clayton M Crothers registrar 303 Maple
—Sidney student r 40 Carver
—The apts 308 Union
—Theodore (Shirley M) foreman 51 Front IO h 16 Taft
Baldyga Antoni r 460 Chestnut
—Edward F (Lucille A) polisher AmBCorp h 14 Massasoit pl
—Joseph night shipper 120 Oakland r inq do
—Pauline Mrs r 208 Pearl
—Walter (Stella D) bench wkr USA h 23 Laural
—Wanda C Mrs mach emp 4 Birnie av (3) 1154 Dwight
Bale Louis J (Julia R) mgr 1090 Main h 120 W Alvord
Baler John in USAirForce r 122 Chestnut
Balfe Bertha M wid William H rem to Connecticut
—Mildred C clk VNCo r 54 Kensington av
—William H died Oct 20 1951 age 60
Balfour William (Gertrude K) h 66 Langdon
Balgassi Louis J mech Westover Field r 348 Worthington
Baliali Biagio upholsterer 15 Mill River la r 171 Chestnut
Balicki Chester A (Nellie A) eng E Hartford Conn h Fieldstone
—Dorothy A married William Garvey
—Frederick J (Eileen D) tire wkr C Falls h 151 Brad
—Sally K Mrs office sec (407) 175 State at Holyoke
—Theodore J (Teresa H) r 43 Calhoun
Balise Blanche S Mrs h 78 Hyde av
—James E (Viola M) with Balise Motor Sales Co 603 Columbus av h 127 Benz

BALISE MOTOR SALES CO
Paul E Balise pres treas Chevrolet Motor Cars sales and service 603 Columbus av near Mill tel 6-2731
—Paul E (Roscalma B) pres treas Balise Motor Sales Co 603 Columbus av h at Longmeadow
—Philip A (Mary) mgr 603 Columbus av h 81 Noel
—Raymond H clk MMLInsCo r 78 Hyde av
—Robert F (Dorothy C) service mgr 603 Columbus av h 27 Wesson
—Shirley G asst bkkpr 603 Columbus av h at Longmeadow
—Stanislaus P in USArmy r (6) 31 Cumberland
Balkose John L in USArmy r 1510 Carew
—Leonard W (Veronica B) millman C Falls h 1510 Carew
Ball Alfred H (Blanche L) asst adv mgr 16 Fort h 115 Noel
—Anna wid Lester D clk 1327 Main h (9) 3 Salem
—Arthur N (Mae D) h 336 Nottingham
—Bessie A r 61 Thompson
—Donald H (Mary N) grinder Chicopee h 20 Lincoln
—E Esther office sec 3d fl 134 State h 16 Sunapee

CHEMICALS Industrial • BARKER CHEMICAL CO. • TEL. 3-1007 • BLEACH Laundry Supplies
"A" COR. CIRCUIT AVE., WEST SPRINGFIELD

The Union Central Life Insurance Co. 1200 MAIN STREET
CHARLES S. MERRIAM, Manager TEL. 4-3166

RALPH D. JONES, Inc. CHRYSLER—PLYMOUTH
721 Worthington St. • BODY REPAIRING - PAINTING • Tel. 6-6301 • Sales - Service - Parts - Wholesale and Retail

"Offering A Community Service" CURRAN-JONES, INC. Funeral Home 109 MAIN STREET WEST SPRINGFIELD Telephone 6-7742

BALL
—Earl H (Margaret) watch maker Holyoke h 5 Noel
—Edith J Mrs supv 33 Morris r 108 Plumtree rd
—Ella M Mrs h (3) 35 White
—Ethel F wid Frank C h 58 Webber
—Eva M h (2) 35 Maple
—Frank A Jr (Joan N) clk 60 Island Pond rd h 902 Belmont av
—Frank J (Adelaide I) research eng MCCo h 90 Seymour av
—Frederick E (Betty M) carp h 18 Coomes
—Harold A (Mary E) clk PO h 25 Dawson
—Henry A mach CVMfgCo r 7 Silver
—Henry A Jr (Edith J) insp Smith & Wesson Inc h 108 Plumtree rd
—Herbert C (Marcia R) clk 1980 Main r 116 Washington rd
—Irene B Mrs clk steno (203) 95 State h at Chicopee
—Jane asst librarian 220 State 117 Buckingham
—Kate A wid Alfred r 115 Noel
—Keith W (Rena M) emp AmBCorp h 68 Byers
—Kingsley A Jr insp (209) 1200 Main r 143 Derryfield av
—Myron r 356 Nottingham
—Olive L Mrs dept mgr 1411 Main r 24 Monroe
—Raymond A (Emily C) adv slsman The Price & Lee Co (504) 1653 Main h (6) 11 Edwards
—Robert A musician r 115 Noel
—Roland A (Alma L) chemical eng MCCo h 43 Emmet
—William G (Margaret) womens apparel 29 Ingersoll Grove h do
—& Lavigne (David E Lavigne) lwyrs (626) 31 Elm
Balland Lawrence A trk driver 19 Harrison av r 26 Crosby
—Marvin J (Barbara J) trk driver 195 Amory h 36 Vail
—Paul A (Kay) trk driver 64 Waltham av h (8) 18 Hancock
Ballanter Harry emp USA r 40 Ingersoll Grove
Ballard Aure (Una H) fireman 32 Belmont av h 69 Union
—Clifton h (6) 74 Boylston

BALLARD COMPANY INC THE
Chapin T Bemis pres Norman R Vester treas boiler setters-industrial furnace linings fire brick and plastic construction 100 Elmwood tel 3-8551—See p 109

—David emp USA 3 Greenbrier
—Donald G in USNavy r 218 Oakland
—Dorothy M Mrs priv sec (616) 1200 Main r WSpfd
—Emily A Mrs clk 1502 Main r (3) 74 Boylston
—Esther C bkkpr 1365 Main r at Belchertown
—Ethel R r 38 Chapel
—Gladys M wid Archie J h 218 Oakland
—Henry J (Malvina M) emp 88 Front IO h 303 Water IO
—Hester H (Emily A) emp CVMfgCo h (3) 74 Boylston
—Julian P (Eleanor L) trk driver 20 Belle h 160½ Hancock
—Mabel C wid Henry H h 38 Carew
—Nixon L (Addie-Rose E) training instructor 592 State h at Westfield
—Norman H (Edna L) in USArmy r 78 Crystal
—Raymond H in USMerchantMarines r 303 Waters IO
—Roger H (Florence M) printer emp 53 Hillman h 21 Batavia
—Rosanna wid George twister r 1055 Roosevelt av
—Russell J (Rita F) gen mgr 24 Charles h 3 Greenbrier
—Theodore I (Madelaine E) clk Union Trust Co 1351 Main h at E Longmeadow
—Walte H (Sara D) clk 138 Hickory 760 Alden
—Wesley in USArmy r 3 Greenbrier
Ballatore Assunta wid Bennett M h 290 Oakland
—Dante J (Mary J) rem to Connecticut
—Joseph V (Eleanore O) h 1052 Parker
Ballenger John W clk MMLinsCo r 53 Clarence
Baller Harold clk Home Beautiful Sales Corp (343) 196 Worthington h at Hartford Conn
Ballington The apts 4 Eagle and 3217 Main
Ballman Lucille P rem to Vermont
—Richard L emp MCCo Monsanto av IO r at Northampton
Balloch Tailor's (Felix A Lalli) (306) 1618 Main
Ballock Louise R wid Joseph S h 630 Sumner
Ballou Dolores clk MMLinsCo r 359 Newbury
—Don A (Czarina L W) h 12 Orlando
—Elvira P wid Ora S r 436 Allen
—Jean E checker USA r 436 Allen
—Robert M (Winifred R) acct Chicopee h 359 Newbury
Balmer Thomas (Ethel H) rem to Texas
Balsam Edmund J roofer r (3) 99 Oswego
—Edward J mech WSpfd h (1) 100 Ashley
Balsom George E Jr (Isabelle E) trk driver 15 Page blvd h 20 Drexel
Balthazar George H (Irene C) assembler AmB Corp h 935 Chestnut
—Leo X bore matic opr 3664 Main h at Chicopee Falls
Balthazard Barbara T steno 115 Dwight h at Chicopee
Baltois Helen r 24 10th
—James in USArmy r 24 10th
Baltrun Pearl L tel opr 295 Worthington h at WSpfd
Baltsois Alex (Kondielo) watchmkr emp 1414 Main h 24 10th
Balnut Emily M technician 10 Chestnut h at Chicopee
—Mary C office sec 32 Stevens h at Chicopee
—Stanley V (Lena T) hotel clk Chicopee h 771 Newbury
—William J warehouseman USA r 122 Chestnut
Bamber Douglas C (Lucille E) trk driver 60 Harmon h 68 Knox
—John (Mary H) clk Smith & Wesson Inc h 61 W Bay Path ter
—Mozelle G Mrs clk Field Eddy & Buckley 3d fl 1200 Main h 154 Brittany rd IO
—R James (Barbara B) printer emp 157 Chestnut h 84 Acrebrook rd
Bamforth Theodore W (Elizabeth G) storekpr SGLCo h 26 Longfellow ter
—Theodore W Jr in USNavy r 26 Longfellow ter
Bampos James C (Olga) (Kay & Day Tailors) 7 Liberty h 120 Central
—James C Jr (Mildred) slsman 14 Wilbraham rd h 120 Central
Banach Stanislaw mach opr 67 Boyston 15 Calais pl
—Una J clk 125 Liberty h at Westfield
Banas Catherine M wid Andrew G emp 233 Carew h 89 Linden
—Edward J (Irene N) clk USA Federal sq h at Northampton
—Felix (Bertha D) mason r 35 Talcott
—Frank J (Lottie M) mach AmBCorp h 25 Bircham
—Furniture Store (John S Banas) 67 Parker IO
—Genevieve P clk 85 Chestnut h at Chicopee
—Jean M clk 85 Chestnut h at Ludlow
—John (Teresa K) prop Ludlow h 107 Laconia
—John S (Josephine F) (Banas Furniture Store) 67 Parker IO and clk Banas Package Store 38 do h 393 Parker
—Joseph mach opr (612) 95 State r at Chicopee Falls
—Joseph A (Eva) pres Rialto Cafe Inc 549 Main h at Ludlow
—Joseph A (Helen S) sta fireman Holyoke h 64 LosAngeles
—Package Store Inc Walter A Banas pres treas mgr John S Banas clk 38-42 Parker IO
—Walter A pres treas mgr Banas Package Store Inc 38 Parker IO r do
Banasiak Joseph mail porter B&A r 31 Mattoon
Bancroft Annex Apts 2572 and 2574 Main
—Cafe Inc Peter J Szczebak pres treas 2823-2827 Main
—Carl (Edith) roofer r 1881 Main
—Edward C (Agnes M) maintenance man USA h 38 Ozark
—Ernest C (Alga L) h 228 Denver
—Helen P sec asst treas The W A Castle Co 36 Taylor h 40 Orange
—Henry L (Pauline M) r 15 Rutland
—Howard A bkkpr Federal Intermediate Credit Bank 310 State h at Northampton
—Mary h (113) 786 State
—Mary r 38 Ozark
—Sheet Metal Co Harry Gitberg pres treas 66 Bancroft
—The Apts 2580 Main
—Theresa Y Mrs matron USA r (3) 17 Pasadena

BANCROFT
—William H (Theresa M) janitor 357 Hancock h (3) 17 Pasadena
Bandinoni Arturo laundry wkr 1414 State r 204 Main
Bandoski John (Flora L) coach carp NYNH&H h 37 Pendleton av
—John Jr (Leona M) sign painter emp rear 360 Armory h (B) 38 Aster
—Rachel I Mrs clk ASCo r 18 Donbray rd
—Stanley J (Rachel J) tool eng G&BMfgCo h 18 Donbray rd
Bandozzi Luigi r 75 Bliss
Bandzul John S (Anna I) mgr 33 Lyman h 15 Bangor
Banek Helena P winder LM&SCo r 46 Montgomery IO
Bangert Elizabeth J Mrs insp AmBCorp r 105 East
Bangs Charlotte Mrs emp 31 Maple r 103 Dawes
—George H (Alice S) draftsman USA h 94 Fenwick
—Nellie M wid Arden E r 103 Dawes
—Raymond A (Charlotte) plumber h 103 Dawes
Bangson Carl E h 337 White
Banigan Calvin B (Patricia O) in USArmy h 164 Phoenix ter
Banim Patrick A (Esther) h 277 Orange
—Rita C steno USA r 277 Orange
Banister May wid Albert r 228 Locust
—William D (Sadie E) mech eng USA Federal sq h at Longmeadow
Baniuch Mary baker emp 85 Spring r 91 do
Bankers & Shippers Ins Co of NY Henry C Buermeyer mgr (603) 95 State
Banko Fred S (Constance) rem to Texas
Banks Bertha Mrs r 575 Union
—Charlotte S Mrs mach opr USA h 116 Hancock
—Edgar (Bonnie) in USAirForce r 100 W Alvord
—Evaleen L housekp r 23 Nathaniel
—George (Inez A) emp WECo h 22 Anderson rd
—Grace clk (229) 31 Elm 127 Sylvan
—Leon A r 47 Orleans
—Lillian F wid George H h 57 Pineywoods av
—Ralph auto painter emp 519 Worthington r 132 Greenwood
—Raymond (Rosa L) h 519 Union
—Sumner mail porter B&A h 47 7th
—Willie Mae wid L B r 59 Congress
Bannan George A (Bernardine B) foreman CVMfgCo h 116 Hampden IO
—John H (Grace R) guard CVMfgCo h 111 Berkshire IO
Banner Machine Co Inc Stanley M Kochanek pres Adam Twarog treas tool mkrs 1581 Page blvd
Banning James R (Marjorie Dawn) ground agt Windsor Locks Conn h 490 Newbury
Bannister John (Agnes M) foreman MBCo h 49 Harkness av
—Viola M wid Delmont h (8) 54 Patton
Bannon Agnes G wid Clair E h 52 Quincy
—Harold T (Berthalyne B) tile setter 351 Albany h 78 Westminster
—Helen F wid James T h 153 Bristol
—J Leonard (Gertrude M) (John J Bannon Co) 357 Albany h 2132 Wilbraham rd
—James T (Terese M) mach Holyoke h 66 Shattuck
—John J (Charlotte M) (John J Bannon Co) 357 Albany h 37 Dunmoreland
—John J (Elsie M) custodian 415 State h 118 Carnavon cir

BANNON JOHN J CO
(John J Bannon-J Leonard Bannon) marble slate tile and terrazzo contractors 357 Albany—See p 116

—Mary r 47 John
—Mary E h 166 Massasoit
—Richd J (Barbara J) oiler 124 State h 39 Spring
—Roswell J r 92 Spring
—Walter emp 2155 Columbus av h (8) 47 White
Bautis John slsmn r 122 Chestnut
Banusevich Joseph rem to New Hampshire
—Joseph Jr (Wanda) postal trans clk h 184 Audubon
Banzeluga Paul (Adela) tiremkr USRCo h 129 Congress
Baptista Cynthia T nurse Mercy Hosp r do
Bara Lillian K assembler 3664 Main h at Chicopee

5-6 COURT HOUSE PLACE SPRINGFIELD REAL ESTATE EXCHANGE TEL. 3-4825
We Specialize in Real Estate Investments

HAMPDEN SAVINGS BANK
INC. 1852 19 HARRISON AVENUE
Safe Deposit Boxes at Popular Prices
Register Checks For Paying Bills Cost Only 10c For Each Check Used

—Robert R (Anna G) foreman Smith & Wesson Inc h 21 Grover
Baraldi Clara J 791 Worthington
—Joseph W (Neeche E) slsmn 192 Lyman h 791 Worthington
—Mabel M wid Secondo h 791 Worthington
Baranowski Alexander T (Mary C) assembler SETCo h 209 Oak Grove av
—Xavier Rev curate Our Lady of the Rosary Polish Roman Catholic Church 28 Underwood
Baratella Emilio Rev r 123 William
Baravalle William (Marjorie I) asst treas Commercial Credit Corp (506) 146 Chestnut h at W Spfd
Barb Gayland (Beatrice) h 130 Beauregard 10
Barba Joseph M secton Our Lady of Mt Carmel Roman Catholic Church r 123 William
Barbahowski Ludwik (Michalino) h 661 Bay
Barbalian Alice V proofreader 55 Hillman r 231 College
—Peter G (Virginia M) conf 106 Oak Grove av h 231 College
Barbarian Gertrude presser 609 State h 44 Orleans
Barbarini Clement T (May) slsman 369 Central h at W Spfd
Barbarise Thomas A (Angela M) toolmkr PM&GCo h 11 Lowell
Barbarulo Carmen L (Jennie F) landscape gardener 100 Carr h do
—Columba wid Antonio r 90 Carr
Barbati Ida C wid Fred A (Barbati & Christopher) (621-622) 95 State h 30 Knollwood

BARBATI & CHRISTOPHER
(Ida C Barbati-Anthony L Christopher) Insurance (621-622) 95 State

Barbeau Albert J (Al's Auto Wrecking) 89 Union r 367½ Chestnut
—Bertha bkkpr r (1) 2991 Main
—Celia wid Edward r (6) 511 Main
—Edward F (Irene) slsmn 145 Chestnut h (9) 11 Crystal av
—Ernest A (Irene E) mach AmBCorp h74 Bradford
—Joseph (Mary) h 74 Lorimer IO
—Leon (Gabrielle M) mach opr E Hartford Conn r 59 Jefferson av
—Leon J (Florence M) deputy sheriff (447) 31 Elm h 91 Clifton av
—Ora M ins agt (402) 1200 Main r(3) 75 Alexander
—Rosanna wid George J h (1) 2991 Main
Barbee Abram (Effie) in USAirForce r (9) 255 Sharon
—James S (Elizabeth M) industrial eng 142 Albany h 339 Belmont av
—Lottie C osteopath (1) 31 Maple h do
Barber Arthur F (Anna M) condr B&M h 1388 Bay
—Carroll C (Victoria L) carp h 1120 Roosevelt av
—Charles F assembler 156 Wason av r 20 Cumberland
—Doris M clk Spfd Nat Bank 1531 Main h at W Spfd
—Edward J (Georgianna S) h 654 Boston rd
—Edward J Jr (Estelle) slsman 219 Berkshire av h 644 Boston rd
—Edwin B adjuster 175 Berkeley r 4 Ingraham ter
—Effie B wid Wallace M h 20 Sumner av
—Ernest F (Beatrice E) mach opr US h 341 Allen
—Esther A clk 1327 Main r 20 Sumner av
—Fred W (Shriely M) emp 344 Columbus av h 421 St James av
—H Alfred r 17 Bayonne
—Harold W (Roberta F) foreman MCCo h 69 Sherwood rd
—James emp USRCo r 61 Essex
—Lester (Geraldine) calibrator AmBCorp h (D) 38 Edmund Wynne cir
—Lester (Lucy) atdt B&A h 233 Tyler
—Madalene Mrs asst mgr (812) 1387 Main h at Agawam
—Margaret E wid Frank J r 1179 Bay
—Marjorie Mrs clk USA h 423 State
—Mary Mrs slswoman 4496 Main h 20 Cumberland
—Oliver (Sarah B) taxi driver 33 Liberty h (8) 17 Salem
—Ray G emp 1803 Columbus av h 18 Sumner av
—Raymond G slsmn 369 Central h at Tariffville Conn

—Raymond O in USArmy r (8) 17 Salem
—Robert M (Marguerite) in USAirForce r 401 Nottingham
—Susan S switchboard opr 1514 Main h at WSpfd
—Walter E (Loretta R) slsman Boston h 42 Barber
—William E (Sylvia L) route slsman 120 Oakland h at Westfield
—Winifred J wid John H h 37 Sargeant
Barberi Antonio C (Angie R) h 36 Manhattan
—Antonio C Jr in USCoastGuard r 36 Manhattan
—Guido truck driver 71 Sharon h at WSpfd
—Michael in USNavy r 36 Manhattan
Barberis Giacorno P (Maria G) h 34 Lombard
Barbero Frank (Clara) mach opr 93 Orleans h 73 Acushnet av
Barbes Theodore (Mary) heat treater USA h 127 Carew
—Thomas T mail porter B&A r 127 Carew
—William insp USA r 127 Carew
Babetiotes Andrew (Alexandria) mach opr MDFCo h 58 Linden
Barbieri Angelo died May 22 1951 age 65
—Anzio student r 154 Hancock
—Domenico C h 60 Howard
—Domenico C Mrs (Lena L) died Apr 10 1951 age 56
—Felix P (Rose J) emp 350 Albany h 271 Wilcox
—Flora O r 60 Howard
—Frank died Mar 20 1952 age 58
—Irma A r 154 Hancock
—Joseph A supv USA r 154 Hancock
—Madeline J student r 154 Hancock
—Mary wid Angelo h 154 Hancock
—Pauline V priv sec 653 Page blvd at N Agawam
Barbiero Joseph lab r 1167 Columbus av
—Louisa wid Ercoli r 1167 Columbus av
Barboza Arthur F clk Phelps Publishing Co 3d fl 29 Worthington r at Chicopee Falls
—Elsie G clk (412) 1200 Main r (6) 19 Spring
—Walter M mach opr Holyoke h (6) 19 Spring
Barbuti Ernest F (Rose D) auto mach Chicopee h 42 Long Hill
Barby's Joseph Zacher mgr womens clothing 1666 Main
Barcell Marilyn B mach opr 395 Dwight h 44 Orleans
Barch Daniel J (Marie L) IBM opr MCCo h 44 Robert Dyer cir
Barchielle Julia K Mrs clk SOD r 129 Carnavon cir
—Peter J (Julia K) emp Westinghouse h 129 Carnavon cir
Barcik Aline married Anthony Wegiel
Barclay George mach E Longmeadow r 298 Conn av
—Nancy A Mrs steno 365 State 285 Central
—William M Jr (Nancy A) in USNavy h 285 Central
Barcomb Mary E clk 85 Chestnut at WSpfd
—Nelson H (Celia M) h 27 Central
Bardach Lloyd S (Dorothy J) lwyr (33) 1214 Main h 844 Chestnut
Bardelli Rolland W (Hazel E) supv finisher USA h 182 Allen
Barden Albert L (Vera E) h 107 Westford av
—Alfred G (Ruby M) mach opr Chicopee h 433 State
—Barbara A Mrs h 51 Orleans
—George B rem to Agawam
—Julia H married Warren Barrows rem to Providence RI
—Lyman D (Flora P) plumber B&A r 142 Johnson
—Marshall E (Dorothea G) rem to E Longmeadow
—Norman L (Kathleen M) rem to Belchertown
—Robert S (Josephine J) const wkr Oscar F Carlson Co h (10) 26 High
Bardie Steve W (Mary S) mgr 44 Willow h at Chicopee Falls
Bardier Honoje mach opr WSpfd r 26 Mattoon
Bardons Aramanta R wid Charles H h (13) 108 Byers
Bardwell Edgar A (Mildred L) clk 436 Dwight h at WSpfd
—Frederick L (Barbara J) rem to WSpfd
—Gladys G tchr 221 Bay h (3) 147 Sumner av
—J Herbert r 30 Salem
—Jesse N wid Edgar M 87 Oak Grove av

—Leland F (Emile H) asst cashier Third Nat Bank & Trust Co 1391 Main h at Longmeadow
—Margaret priv sec W Spfd r 123 Buckingham
—Ned G mach opr Westinghouse r 20 Springfield
—Pearl B Mrs h (3) 323 Central
Bardy Peter H (Eleanor G) slsman Hartford Conn
Bare Clari P occupational thrapist 86 Sanderson r (24) 97 Spring
Bareiss Douglas G in USCoastGuard r 15 Montclair
—Ingorborg M clk USRCo r 15 Montclair
—Julius (Erika S) mach designer E Longmeadow h 15 Montclair
Barent Lionel C (Helen) (Barry Cosmetics) 1470 Main h 277 Plumtree rd
Barez Joseph (Betty) (Armory Wrecking Co) 21 Hannon h 65 Knollwood
—Nathan (Ada) eggs 107 Jefferson av h do
—Sarah wid Samuel r (5) 69 Alexander
—Simon emp Westinghouse h (5) 69 Alexander
Bargain Center The (Jackonon and Rae G Paperno) dry goods 1876 Main
—Outlet (Schaffer's Inc of Spfd Mass) clothing 31 Sanford
Barger Glenwood A (Frances L) foreman N Wilbraham h 59 Ionia
—Ida T Mrs (Enfield Chemical Laboratory) (243) 121 Chestnut r (6) 120 Long Hill
—Melvin B (Betty M) h 32 Woodworth av
—Paul (Rose) h (2A) 83 Long Hill
—Samuel A (Ida T) factory rep Buffalo N Y h (6) 120 Long Hill
Bargeron Robert A agt (206) 1340 Main h at Blandford
Bargotti Louis J (Caroline E) trk driver Park Dept h 53 Virginia
Barhydt Mary D wid William V H died Nov 5 1951 age 89
—Mary E atdt 191 Hickory h 237 Bay
Baribault Donat R (Rosalie M) arch and eng 166 Buckingham h do
—Ellen M wid William A h 25 Cedar
—Frank R (Teresa M) r 111 Methuen
—John J (Noreen P) chief clk WSpfd h 206 High
—Raymond C (Kathryn R) supv USRCo r 166 Buckingham
—Theresa M Mrs bkkpr 1548 Main r 111 Methuen
Baribeau Bert A (Juliette I) roofer h 28 Jefferson av
—Germaine E wid Xavier furn rms 98 Pearl h do
—Jesse Mrs r 46 Benton
—Marcel C (Theresa A) gauge mkr Westinghouse h 33 Kenyon
—Romeo R Capt Highland Hotel r 99 Pearl
Barifaldi George (Doris) checker G&BMfgCo h 289 Taylor
Baril Eugene A (Eliza M) mach opr MDFCo h 38 Donald
—Leo service man PPCo r 38 Donald
Barker A Bliss (Alfreda M) insp Westinghouse h (7) 4 Federal ct
—Alfreda M Mrs clk 87 Albany (7) 4 Federal ct
—Anna K wid Oscar T rem to Rochester NY
—Barbara Mrs corsetiere (602) 1387 Main r 249 Tremont
—Barbara E tchr Maine r 249 Tremont
—Bradford H in USArmy r 7 Fenway dr
—Carl student r 151 Bowdoin

BARKER CHEMICAL CO
Ralph L Barker pres B M Barker treas chemicals-industrial-bleach-laundry supplies "A" cor Circuit av WSpfd tel 3-1007 WSpfd—See side lines and p 89

—Dorothy steno 3d fl 124 State h at Chicopee
—Dorothy R ofc sec 2d fl 182 State h (1) 57 Federal
—Ernest W (Helen E) eng NYNH&H h 7 Fenway dr
—Francis J (Katherine A) emp USGovt h 1547 Carew
—Franklin W rem to Ludlow
—Frederick E (Barbara) mach opr E Hartford Conn h 249 Tremont
—George H (Mae A) designing eng AmBCorp h 754 Alden
—Gilbert E (Helen M) slsman 353 Chestnut h 22 Church
—Harry constr wkr 1635 Wilbraham rd

PERSIAN AND CHINESE RUGS
Toros Omartian & Son, Inc.
390 BRIDGE STREET
BROADLOOM CARPETS
DIAL 6-1531

CITY COAL CO. Coal - Fuel Oils - Conn. Coke
Oil Burners - 145 Armory St., Tel. 4-7396

FIELD, EDDY & BULKLEY INSURANCE
1200 MAIN STREET PHONE 4-1112
Policies of Every Kind in All the Best Companies

BARKER
—Harry S h 33 Home
—Harry S Mrs (Florence) died Aug 16 1951 age 64
—Helen M Mrs h 154 Alden
—Horace R designing eng Concord NH h 86 Sherman
—Irene F clk 1295 State h at E Longmeadow
—John H emp MCCo h 18 Holland
—Joseph F (Lillian M) supv USA h 7 Winchendon
—Katherine E wid Joseph housewkr h 154 Eastern av
—Laura F prin Miss Barkers School 309 Central r 86 Sherman
—Lawrence L (Frances B) clk VNCo h 127 Bowles pk
—Ruth I clk MMLInsCo r 26 Howard
—Sara H wid George r 110 Larkspur

BARKER'S MISS SCHOOL
Laura F Barker principal Pauline F La Croix co-principal private country day school co-educational ages 2 thru 16 309 Central tel 2-3057—See p 251

Barkett Edward J (Louise T) rest WSpfd h 580 Carew
—Jennie A Mrs h 77 Belle
—Ozale (Jennie A) chef WSpfd h 79 Belle
Barkhouse Beatrice M emp 140 Chestnut r 50 Mattoon
—Charles wrecker r 171 Chestnut
Barkhuff Raymond A Jr emp MCCo Monsanto av 10 r at E Longmeadow
Barklow Lucinda W wid Titus housewkr 200 Quincy
Barkman David R (Helen M) eng E Longmeadow h 259 East
Barkovicz Frank mach opr WSpfd 77 Parker IO
Barkowski Alexander r 36 Willow
Barks T George gen supt MCCo r 55 Woodlawn
Barksdale Abraham (Mary) welder emp 33 Berkshire av h 49 Orleans
Barkyoumb William forger MDFCo h (32) Noble
Barlow Albert D rem to Agawam
—Catherine A wid Moses M h 74 Yale
—Charlotte O wid Richard r 295 Belmont av
—David r 40 Everett
—Edward C (Margaret L) clk of corp mgr Industrial Credit Corp of Springfield (3) 18 Vernon h 59 Burton
—Edwin R student r 40 Everett
—Estelle S wid George W r 37 Eckington

Barlow Harry E
general agent Connecticut General Life Insurance Co of Hartford (206) 1340 Main at Longmeadow—See p 157

—Helen A Mrs bkkpr Third Nat Bank & Trust Co of Spfd r424D Alden
—Helen M tel opr 295 Worthington at Agawam
—John F (Lula M) asst chief dispatcher B&A 57 Liberty h at Ludlow
—Margaret wid John R typist (15) 36 Court r 873 Armory
—Mitchell G chief maintman 44 Copley ter r do
—Nellie A wid Frederick C h (3) 66 Sorrento
—Patricia A office sec 365 State r 74 Yale
—Ralph S r 80 Dartmouth
—Richard A (Paulette L) elec WMassElecCo
—Seth H (Bertha A) real est and ins 163 Spring h 80 Dartmouth
—Thomas G emp City r 74 Yale
—William r 1967 Main
—William (Helen A) student h 424D Alden
—William F (Miriam J) time kpr USA h 40 Everett
Barmo Laura office sec (2d fl) 167 State 26 Howard
Barna Daniel A wood carver USA h 202 Orange
—John emp 70 Chestnut h 175½ Walnut
—John Jr mach opr IMCo r 175½ Walnut
—Mary F plastic wkr 51 Front r 202 Orange
—Stephen (Agnes) h 56 Auburn
—Walter (Sophia E) lathe opr CVMfgCo h 632 Belmont av
Barnard Abraham (Anna) tailor emp 34 New Dwight h 21 Whittier
—Alfred A (Ruth L) car cleaner NYNH&H h 17 Montford
—Barbara O prod clk 33 Morris r 433 Main
—Beatrice F r 11 Maplewood ter
—Catherine G clk MMLInsCo r 142 SanMiguel

BARNARD
—Donald B (Ruth H) shipper Smith & Wesson Inc h 335 Oakland
—Douglas F (Mildred A) painter h 7 William
—Earl W (Gladys A) emp City h 252 Orange
—Emma S slswoman 1514 Main h at W Spfd
—Foundry Co (William M Barnard) 9 Roseland
—Freeman W (Carolyn) mgr 9 Roseland h at Wilbraham
—Helen W clk 1459 Main r 252 Orange
—Joan clk MMLInsCo r 433 Main
—John Jr shipping clk 328 Columbus av r 433 Main
—John H (Doris L) emp NYNH&H h 433 Main
—Norman r 306 St James av
—Ralph S (Millicent L) maintenance man W MassElecCo h 295 Harkness av
—Richard H (Catherine G) clk NYNH&H h 142 SanMiguel
—Robert D r 335 Oakland
—Roger C in USArmy r 433 Main
—Ruth H Mrs r 91 Orange
—Sara U Mrs mgr 9 Roseland h at Longmeadow
—Victor (Viola) mach opr USA r 129 Sherman
—William M (Sara U) (Barnard Foundry Co) 9 Roseland h at Longmeadow
—see Bernard
Barnasiak Jos r 73 Spring
Barnatchez James r 78 Beaumont
—Lorenzo F (Virginia M) meat cutter 5 Audubon h 78 Beaumont
Barndt Robert (Doris) student h rear 263 Alden
Barnes Amy G Mrs office sec (1013) 1387 Main r 292 Sumner av
—Anita A Mrs insp 322 Main r 101 Federal
—Arthur E (Eleanor M) molder 164 Birnie av h 103 Essex
—Bessie C Mrs priv sec 106 Chestnut 73 Prentice
—Betty Ann clk 1295 State h at Westfield
—Blanche M Mrs office sec 70 Leete r 22 Palmyra
—Charles (Josephine) veterinarian H L Handy Co and veterinarian in charge Bureau of Animal Industries Plainfield at Chicopee line h at Thompsonville Conn
—Charles E (Amy G) personnel mgr MBCo h (3) 292 Sumner av
—Charles H (Edna M) slsman 87 Albany r 187 Wrentham rd
—Claude W (Bessie C) service repair man Westinghouse h 73 Prentice
—Daniel J (Mary T) shipping clk 385 Liberty h 71 Cherrelyn
—Doris I wid Harold B h 86 Melrose
—Doris M comptometer opr 7th fl 29 Worthington h at Monson
—Edward A typist USA Federal sq h at Westfield
—Edward C (Elizabeth) shipping clk 1414 Main h (44) 2295 do
—Edward J (Hilda) trk driver WSpfd h 2621 Main
—Elbert (Claire D) apprentice molder WSpfd h 527 Plainfield
—Elizabeth housekpr r 70 Chestnut
—Ella Mrs presser h 124 Essex
—Emery W Jr emp USA r 19 Berkeley
—Emma L wid Arthur D h (14-15) 2220 Main
—Evangeline Mrs waitress 31 Maple r 56 Temple
—Flora A presser 870 State r 122 Ambrose
—Francis J (Fanny M) slsman GRCo h 32 Grandview
—Frederick W (Mildred G) mach emp 40 Front IO h 115 Ranney
—George A (Mary L) houseman S Hospital h 44 Osgood
—George C r (2) 25 Margaret
—George W janitor 260 Chestnut h 67 Lebanon
—George W Mrs (Dorothy) died Sept 6 1951 age 40
—Harold emp 1456 Main r 86 Melrose
—Harry A (Anita A) baker emp 1338 Main h 101 Federal
—Howard N (Janet B) studt h 418B Alden
—Irving (Virginia) mgr 249 Bay h at Westfield
—Jerome O (Frances M) landscaper 246 Mill h 250 Hancock
—John J (Virginia J) trk driver 369 Central h 39 Dorset
—Katherine E wid Joseph C h (25) 97 Spring
—Kathleen A priv sec Spfd Nat Bank r 20 Firglade av

BARNES
—Laura E Mrs office sec (812) 1387 Main h at Wilbraham
—Lura L wid Herbert W r 16 Orange
—Mabel L Mrs h 19 Berkeley
—Madeline D clk WECo h (5) 300 Belmont av
—Malcolm P h 31 Bryant
—Margaret J slswoman 1548 Main 71 Cherrelyn
—Mayme C wid Frederick W h 20 Benz
—Minnie F wid Rufus F slswoman 1414 Main h 32 Pine St ct
—Philip emp CVMfgCo h (6) 20 Hubbard av
—Richard T (Emma E) h 200 Plumtree rd
—Robert D (Alice S) carp emp 1295 State h 75 Pomona
—Roy H h (100) 786 State
—Stanley O (Nellie C) landscaper 337 Maple h 122 Ambrose
—Walter A (Lee K) driver 55 Randall pl h at WSpfd
—Wayne C (Violet M) physician 10 Chestnut h at Longmeadow
—William E trucker WSpfd . 79 Lebanon
Barnett Adeline O wid Robert C r 79 Robert Dyer cir
—Allen (Bessie) welder emp 71 Sharon h 59 Congress
—Angus A (Dorothy M) asst worksmgr BMT Co h 21 Noble
—Bessie Mrs (Arena Spot Lunch) 59 Congress r do
—Celia C Mrs (Barnett Restaurant Supply Co) 933 Main r 49 Washington
—Cynthia S clk NY r 182 Locust
—Edward (Mary) mill opr USRCo h 21 Boundary pl
—Evelyn E (Springfield Business Service) (230) 172 Chestnut h at Ellington Conn
—Grace Mrs clk SNewsCo r 182 Locust
—Helen L emp adv dept IMCo r 175 Maple
—James (Gennie D) constr wkr : 59 Congress
—Joseph r (4) 323 Central
—Joseph (Celia C) mgr 933 Main h 49 Washington
—Joseph E (Loretta A) h 175 Maple
—Louis G (Grace) roofer WSpfd h 182 Locust
—M H Co Inc Robert H Buchan pres treas William L Buchan v pres cigar mfrs 1277 Main and 433 Worthington
—Margaret wid Arthur J mgr 14 Vernon r 146 Chestnut
—Margaret J clk TelCo r 175 Maple
—Margaret L wid William L h (4) 323 Central
—Margaret M wid John cafeteria wkr 365 State h 137 Dwight
—Marion E Mrs married Albert Tudor
—Mary mach opr 33 Morris r 137 Dwight
—Restaurant Supply Co (Mrs Celia C Barnett) 933 Main
—William (Jacqueline F) mach opr E Hartford Conn h 75 Dwight
Barney Axel P physician 127 Maple h do
—Benjamin G (Ethel B) custodian 298 Broadway h 98 Catharine
—Bernice C supv MCCo h 10 Federal ct
—Catherine proofreader 3d fl 29 Worthington h at Suffield
—Emma emp 20 Firglade av r do
—Helen R mach opr USA r 19 Middle
—Institute museum Barney Estate off end Long Hill
—John J (Mary K) trucker Chicopee h (4) 3179 Main
—John N (Della I) eng B & A h 19 Middle
—John T draftsman USA r (4) 3179 Main
—Leon (Vera M) foreman 71 Colton h 59 do
—Mary A wid Thomas J h 45 Summit
—Robert H (Janet F) philatelist emp 85 Oakland h 361 Belmont av
—Rose A wid John E drsmkr 90 Oswego h do
—Vera M Mrs clk 1514 Main r 59 Colton
—see Bernier
Barnfather Charles E (Eva J) rem to WSpfd
—Eva J Mrs clk 3664 Main h at WSpfd
Barnhart Charles W in USAirForce h (1-A) 59 Manor rd
—Philip M (Sally D) sls rep Nashua NH h (2B) 56 Manor rd
Barnow Alexander emp 47 Park : 7 Mattoon
Barnum Adele L wid Charles N r 57 Edgewood
—Earl F (Viola L) clk CVMfgCo h 18D Hampshire IO
—Earl F Jr in USNavy 180 Hampshire IO
—Fred W (Luella C) h 1426 Roosevelt av
—Hazel W asst mgr commissary dept MMLIns Co r 1426 Roosevelt av

Residential Heating and Air Conditioning
W. C. LINE CO., INC.
586 Riverdale St., W. Spfd., Mass., Tel. 6-6357
MFRS. DUCTS & FITTINGS

TELEPHONES: 4-0781 4-1946
V. H. BRINN REAL ESTATE
MORTGAGE SERVICE - APPRAISALS - CONSTRUCTION - INSURANCE
Room 319 115 State Street

PRESTON and OLMSTEAD, Inc.
"SPRINGFIELD'S LEADING INSURANCE OFFICE"

BARNUM
—Lester E (Anna C) (National House) 13 Oak IO h do
Barocchi Guiseppina wid Vincent r 7 Schley
Baron Albert C (Cecile M) mach AmCorp h 3110 Main
—Alfred (Mabel E) steward Ludlow h 154 Jasper
—Celia wid Fred h 259 Main IO
—Cora housekpr r 30 Decatur IO
—Dora wid Ely h 589 Chestnut
—Edward L molder CVMfgCo r 233 Main IO
—Etta wid Herman h 77 Dickinson
—George A (Margaret M) emp MCCo h 338 Worcester IO
—Gilbert W (Carolyn C) lwyr (820) 1200 Main h 184 Woodlawn
—Hector J (Elsie M) expediter MCCo h 193 Prentice
—Henry J (Adele L) adjuster 3664 Main h at Ludlow
—Leo grinder E Hartford Conn r 278 Main IO
—Sidney M (Evelyn D) slsman Holyoke h (8) 16 Sheldon
—Thomas emp USA r 666 Page blvd
—Walter F (Victoria) assembler 3664 Main h at Chicopee
Barone Amico J executive dir Mass Development & Industrial Commission Boston h 216 Spfd
—Marion R wid Michael r 20 Taft
—Mary G clk MMLInsCo r 216 Spfd
—Nicola r 74 Walnut
—Pasquale (Julia) ink mixer 338 Dwight h 52 Arch
Baroni Pasquale r 24 Norwood
Baronian K Albert slsman 3d fl 1387 Main h at Thompsonville Conn
Barouris Mary Mrs waitress 636 Dwight r 56 High
Barouxis Aristedes acct VNCo h 49 Powell av
—Elizabeth waitress 14 Fort r 49 Powell av
Barowsky Maurice (Rosalie) pres treas New England Diaper Service 16 Broadway h at Holyoke
—Milton J (Florence L) mach Wilbraham h (1A) 61 Long Hill
Barr Annie M wid Bryce h (12½-14) 2234 Main
—Arnold A in USAirForce r 33 Knollwood
—Bryce died Nov 13 1951 age 71
—Clarence A teller 19 Harrison av r S Gilman
—Edwin C Jr (Anne R) sta opr WMassElevCo h 53 Old Brook rd
—F Allan (Agnes R) v pres Holyoke Card & Paper Co 95 Fisk av h at Holyboke
—Harry (Anne R) mgr 1141 Dwight h 547 Carew
—Joseph (Dora) dept mgr 1141 Dwight h 33 Knollwood
—Lucille A Mrs waitress 430 White h 70 Vermont
—Morton M (Sylvia H) mech 1141 Dwight h 258 Carew
—Thelma L orthopedic technician 84 Maple 3 Knollwood
—Virginius C (Marie L) caretaker atdt Forest Park Zoo h 4 Leyfred ter
—Walter S (Dorothy) maintenance man 55 Pomona h 82 Marion
Barrat Edith I office sec PMachCo 32 Trillium
—Ida M wid Joseph G h 32 Trillium
Barre Aurora wid Joseph C slswoman ASCo 85 Spring
—C Stanley (Constance G) rep (503) 1200 Main h (8) 118 Long Hill
—Constance G Mrs clk MMLInsCo (8) 118 Long Hill
—Cynthia A student r (8) 118 Long Hill
—Emma L wid Hector J h 59 Powell av
—Gaston (Antoinette: Master Designer & Engraver) (305) 1597 Main h 10 Federal ct
Barreca Peter J (Doris V) pres treas Advertising Classics Inc (517) 115 State h 60 Kipling
Barrell Norman C (Grace E) cond NYNH&H h 359 Belmont av
Barrett Agnes M h (1) 3004 Main
—Albert E (Doris) mach Hartford Conn h 148 Eastern av
—Alice C h 38 Westford av
—Alice G h 189 Mass av
—Alice L died June 3 1951 age 74
—Anne M Mrs r 30 Forest Park av
—Barbara M real est slswoman 100 Broadway r 756 Belmont av
—Bertha wid John D h (7) 5 Thomas
—Buena V h 78 Chester

BARRETT
—Catherine r 85 Spring
—Clara E wid Eli N r (8) 220 Pearl
—Clifton H (Wilhelmina) h 64 Tilton
—Daniel B (Blanda) slsman (203) 340 Bridge h at Greenfield
—Donald F (Jacqueline J) time study eng Am BCorp h 202 High
—Dorothy C clk MMLInsCo h 24 Daytona
—Earl B (Ella M) assembler Westinghouse h 71 Dorset
—Edith r 193 Worthington
—Edward A mach Westinghouse h 35 Redlands
—Edward F (Agnes M) mech StRy h 268 Denver
—Edward R in USNavy r 268 Denver
—Eileen F nurse Mercy Hospital r 66 Miller
—Elizabeth Mrs mach opr USA r 36 Chapel
—Ella B wid Clarence C r 102 Colton
—Ella C Mrs (Barrett's Delicatessen) 3212 Main h at Chicopee Falls
—Florence B wid Harry F r (C) 162 Maple
—Franklin W (Cynthia K) slsman WSpfd h 187 Mass av
—Freda K Mrs nurse (12) 6 Sumner av r do
—Gilbert R died Oct 17 1951 age 77
—Gilbert R Mrs (Mary) died June 12 1951 age 77
—Grace A wid Allen r 193 Worthington
—Harold T (Helen M) policeman h 259 Gillette av
—Harry (Clara) maintenance man DMCo h (1) 17 Pasadena
—Harry J supv MCCo Monsanto av IO h at Aldenville
—Henry J (Evelyn M) molder Spfd MFoundry h 34 Acme pl
—Herbert T h 34 Orange
—Herrick & Co George M Jasper pres-mgr investments (408) 1387 Main
—Irene F Mrs nurse City Hospital h 199 Worcester IO
—Jacqueline J Mrs teller 19 Harrison av 202 High
—James F (Eveline E) maintenance Lucy Mallory Village h 47 Abbe av
—James F clk 3212 Main h at Chicopee Falls
—James S (Rose D) welder Smith & Wesson Inc h 37 Gilman
—Jane C h 17 Central
—John h (154) 1786 State
—John (Phyllis M) rem to WSpfd
—John E (Odessa J) rem to Pittsfield
—John F (Bridget M) guard Westinghouse h 66 Miller
—John F (Marion W) mach opr WSpfd 75 Barber
—Joseph A (Freda K) emp City h (12) 6 Sumner av
—Julia F r 756 Belmont av
—Kathleen A priv sec (610) 31 Elm r 66 Miller
—Kenneth S (Gail N) v pres M C Barrett Inc 600 State h at E Longmeadow
—Laura winder BSTWks r (4) 40 Warriner av

BARRETT M C INC
P Philip Barrett pres-treas Kenneth S Barrett v pres Mrs Marion T Lockwood clk DeSoto and Plymouth Motor Cars sales and service 600 State tel 4-2135—See p 43

—Margaret slswoman 1474 Main h at WSpfd
—Mary wid James E h 11 Crown
—Mary F insp (535) 196 Worthington h at Agawam
—Mary M h 18 Everett
—Mary T clk 32 Patton r 66 Miller
—Melvin G (Ethel E) tool crib atdt Westinghouse h 36 Bentley
—Michael F emp 1200 Main h (C) 25 High
—Michael J h 756 Belmont av
—Michael J (Irene P) trk driver MCCo h 56 Margerie
—Neil J (Mildred L) mgr National Bronze Co Shaw's la h at Longmeadow
—P Philip (Wilhelmina M) pres treas M C Barrett Inc 600 State h 8 Providence
—Philip H student r 18 Providence
—Raymond store atdt Holyoke r 25 Emery
—Raymond A flight instructor Haverhill NH mach opr E Hartford Conn r 5 Greenacre sq
—Raymond L (Sybil) physician 21 Maple h at Longfellow
—Raymond L Jr (Marjorie H) office mgr 1548 Main h at Longmeadow

BARRETT
—Richard O (Catherine) printer emp (226) 29 Worthington h 759 White
—Robert C (Virginia) with Milton Bradley Co 74 Park r inq do
—Robert E clk E Hartford Conn h 30 Forest Park av
—Robert J postal trans clk 10 Ingraham ter
—Ruth M bkkpr National Bronze Co r 756 Belmont av
—Ruth O stock clk 1330 Main and clk 44 Willow h (5) 13 Edwards
—Sidney A (Ethel M) treas David C Coe & Co Inc (202) 124 State h 43 Fort Pleasant av
—Susan h (55) 786 State
—Terence (Gertrude L) barber 2799 Main h 44 Eagle
—Thomas E (Lyla P) troubleman WMassElecCo h 153 Dwight rd
—Thomas F clk PO r 759 White
—William r 24 Salem
—William (Gloria) baker r 160 Sharon
—William E (Eudora L) rem to S Caroline
—William F emp 71 Colton r 786 State
—William J (Elizabeth M) mail handler PO h 245 Rosewall av
—William R (Josephine M) trk driver RyEx h 32 Phoenix
—Winifred G clk 32 Spring h 83 Central
—see Berrett
Barrett's Delicatessen (Mrs Ella C Barrett) grocers 3212 Main
Barri see Barry
Barriault Alice R typist 47 Federal h at Chicopee Falls
Barrick Anna V wid Lawrence E cook r 1166 Worthington
Barrington Alice Mrs waitress 1454 Main 186 William
—John W (Alice) mach opr Smith & Wesson Inc h 186 William
—William H parts mgr 721 Worthington h at Holyoke
Barron Alfred R (Rita M) mach opr Smith & Wesson Co h 76 Pearl
—Arthemise L wid Dolphus J h 253 Centre IO
—Donald J (Eleanor L) elec emp 440 Worthington h 174 Essex IO
—Ernest G (Dorothy G) moulder's helper CV MfgCo h 30 Loring
—Hugh C (Rebecca M) sub physical education instructor h 19 Berkeley
—Jeremiah S carp h 32 St James cir
—Juliette J Mrs (Julie's Spa) 258 Main IO h 255 Centre IO
—Leon R (May C) assembler CVMfgCo r 24 Decatur IO
—William R student r 19 Berkeley
—see Baron
Barrow Eddie (Marie) emp B&A r 107 Congress
—Edward (Marie) emp B&A h 356 Chestnut
Barrows Antonio (Anne M) mech USRCo h 35 Jones
—Birdella E r 49 Prentice
—Edwin D (Mabel H) cashier The Travelers 5th fl 44 Vernon h at Longmeadow
—Esther M wid Herbert S r 33 High
—Gloria F married Robert Westcott
—Harriet M wid Leonard J h 49 Prentice
—Helena Mrs r 15 Lyman
—Lionel C Jr mach opr USA r174 Alden
—Lucy r 177 Chestnut
—Nathan J exterminator 48 Charter av h do
—Paul E adjuster 21 Cypress r inq do
—Prescott S organist Trinity Methodist Church h 33 High
—Richard W (Wilma L) draftsman PM&GCo h 980 Berkshire av
—Wilhelmina Mrs h 174 Alden
Barrup Kenneth E (Ruth C) mach opr PM&GCo h 742 State
—Natalie E clk PMachCo r 945 Allen
—Ruth E with Conn General Life Insurance Co (206) 1340 Main h 945 Allen
Barrus Beverly J clk MMLInsCo r 92 Pasadena
—Donald S (Agnes D) priv chauf 55 Riverview ter h 114 Brunswick
—Donald S Jr (Mary) rem to Arlington Va
—Dorothy R personal shopper 1414 Main r 114 Brunswick
—Earl W (Pauline E) mgr paint dept 31 Market
—Eleanor M priv sec Federal Land Bank of Spfd r 114 Brunswick
—Pauline E Mrs clk 31 Market r 92 Pasadena
—Ralph H (Marion M) porter 1414 Main h 34 Upland

TELEPHONE 3-5111 D. J. ST. GERMAIN & CO. ESTABLISHED 1924 — INVESTMENTS OF DISTINCTION SUITE 501 1490 MAIN ST.

REAL ESTATE
RENTALS
APPRAISALS
A. C. WHITE, JR., REALTOR
496 Bridge St. Telephone 2-5109
INSURANCE
PROPERTY MANAGEMENT
MORTGAGE LOANS

GENERAL INSURANCE
MacDONALD & JOHNSON, Inc.
(607-608-609-610) 1387 MAIN STREET
TELEPHONE 6-5461

SAPELLI CONSTRUCTION CO., INC. Phones 2-1057 2-4736
530 ST. JAMES AVENUE
Contractors - Masons
Carpenters - Builders

BARRUS
—Walter D emp MCCo Monsanto av 10 at Holyoke
—Zelda Mrs emp 45 Warwick r 56 High
Barry Agnes T priv sec (217) 121 Lyman h at WSpfd
—Alice M packer DMCo r 42 Kimberly av
—Anna E r 18 Everett
—Benjamin F (Mary H) gas sta mgr 78 Vernon h 425 Goodwin IO
—Bridget B r 61 Walnut
—Catherine A clk r at Chicopee
—Catherine D tel opr 295 Worthington h at WSpfd
—Catherine R cashier (3) 18 Vernon r 61 Willard av
—Charles H (Myrtle M) fireman SFD h 282 White

Barry Coal Inc
Philip D Barry pres treas coal-coke-fuel and range oil office & yard 776 Union West Springfield—See p 1039

—Cosmetics (George S Ruby and Lionel C Barent) 1470 Main
—Dorothy A nurse Mercy Hosp r do
—Edmund S r 45 Bartlett
—Edward mach opr VNCo r 20 School
—Edward E (Mildred M) bus opr StRy h 20 Curtis
—Edward F clk WSpfd r 263 Central
—Edward L (Irene M) bartender Hotel Highland h 116 Pearl
—Elizabeth M wid Napoleon J h 7 Ashley
—Estelle L Mrs steno USA Federal sq h at S Hadley
—Francis rem to Somers Conn
—Francis J (Mary E) letter carrier PO 436 Dwight h at Willimansett
—George R (Mary L) installer Hartford Conn h 223 Dayton
—Gladys W Mrs nurse 21 Malcolm rd do
—Helen r 95 Walnut
—Helen A clk 73 Chestnut r at Feeding Hills
—James E underwriter (3d fl) 1200 Main r 42 Kimberly av
—Jeannette S tchr 10 Bowles pk h at Feeding Hills
—John F (Charlotte E) public relations counselor 19 Emmet h do
—Joseph W (Mary E) insp WECo h 399 Birnie av
—Justin P mach opr G&BMfgCo r 165 Princeton
—Kenneth P (Gertrude E) trk driver 876 Bay h 143 Gilbert av
—Laura M wid William H h 135 Mooreland
—Louis (Mary V) chauf 73 Chestnut h at Feeding Hills
—Mary A wid John h 42 Kimberly av
—Michael J h 166 Woodlawn
—Norman T (Mary L) instructor Feeding Hills h 15 Niagara
—Oliver H r 20 Colchester
—Patrick (Estelle) student h 119 Beauregard IO
—Patrick R (Estelle E) painter Westinghouse r 6 Dawes
—Richard H (Grace F) clk Ludlow h 59 Willard av
—Richard L (Eunice B) foreman 876 Bay h 163 Gilbert av
—Theresa Mrs insp USA r 111 Euclid av
—Theresa L wid Richard J h 61 Willard av
—Thomas r 1827 Main
—Thomas F (Laura A) ins agt 2d fl 119 State h 164 Woodlawn
—Thomas J (Gladys W) insp USA h 21 Malcolm rd
—Thomas L h (1) 78 Charles
—Vincent C (Kathleen W) policeman h 73 Wilton
—William A (Geneva A) slsman 97 Taylor h (6) 11 Sherrington ct
—William J (Estelle A) electronic insp 3664 Main h at S Hadley
—William J (Kathleen R) slsman Westinghouse
—William R (Catherine J) judge District Court 208 Broadway and lwyr (624-625) 1387 Main h 270 Arcadia blvd
—see Barre Barri and Berry
Barsaleau Arlene steno USA r 26 Howard
Barsalou Francis driver 227 Sharon h at W Spfd
—George (Emilie) emp CVMfgCo h 241 Main IO
—Omer (Bella) grocer 1648 Carew h at Chicopee Falls

BARSALOU
—Robert H (Rita M) mach E Hartford Conn h 59 Harriet
Barsam Alma clk MMLInsCo r 46 Dearborn
—Alma wid Barsam T h 46 Dearborn
—Annie r 46 Dearborn
Barsom Barber Shop (Benjamin F Barsom) 810 State
—Beauty Salon (Frank T Barsom) 822 State
—Benjamin F (Alice M) (Barsom Barber Shop) 810 State h 1763 Wilbraham rd
—Benjamin F Jr (Marion) barber emp 810 State h 102 Wilbraham rd
—George K Jr (Judith R) in USAirForce 85 Elliot
—Frank T (Rose F) (Barsom Beauty Salon) 822 State h 351 Arcadia blvd
—Ruth S married Robert L Thorpe
—Theodore F (Helen) hairdresser 822 State h 25 Catharine
—Vada K waitress Highland Hotel r 85 Elliot
Barstow Charles student r 68 Dunmoreland
—Louise G wid Elmer W died Dec 22 1951 age 74
Barszcz Antoni (Anna M) custodian 21 Parker IO h 120 Ludlow av IO
—Edward S emp VNCo r 120 Ludlow av IO
—Jane H r 120 Ludlow av IO
—John T mach E Hartford Conn r 120 Ludlow av IO
—Michael J (Helen M) setupman WSpfd h28 Beaumont
—Stanley F (Apolonia) molder CVMfgCo 98 Welland rd IO
—Stanley J emp PMGCo r 120 Ludlow av IO
—Stanley W (Ethel A) rem to Ludlow
—Walter postal trans clk r 122 Chestnut
—Walter J emp SFCo r 120 Ludlow av IO
Barszewski Lena typist USA Federal sq h at Easthampton
—Walter A (Josephine T) clk A&PCo h 79 Parker IO

BART JEWELERS INC
Albert N Breitbart pres diamonds watches jewelry silverware watch and jewelry repairing 1585 Main cor Worthington tel 3-8414—See p 164

—Leo (Zenia) shipping clk 69 Pease h 36 Belmont av
Barta Milton (Stephanie K) insp Westinghouse h 244 Locust
Bartels Carl F (Dolores M) (Bartel's Service Station) 1800 Allen h 1865 Parker
—Earl W (Genevieve I) carp off Fair Oak rd h do
—Norman W (Bartel's Service Station) 1800 Allen r 1865 Parker
—Norman W Mrs (Barbara E) died June 14 1951 age 35
—Otto (Grace) steamfitter USA h 1815 Parker
—Raymond O (Eleanor) weaver Thompsonville Conn h 39 Bartels
—Robert (Ruth) slsman WSpfd h 26 Telbar
—William H (Louise B) slsman 603 Columbus av h 1641 Parker
—William S (Bessie A) h Fair Oak rd
Bartel's Service Station (Norman W and Carl F Bartels) gasoline 1800 Allen
Barth Berthold (Elizabeth H) h 5 Woodworth pl
—Frank R (Esther H) slsman E Longmeadow h 43 Lester
—Frederick A (Grace M) h 705 Bay
—Grace B wid Emil A h 565 Union
Bartholomew Belle r 90 Clarendon
—Wendell (Elsie) student r 424B Alden
Bartlett Alice A wid Lincloin E r 63 Horace
—Amy J counselor 235 State h 16 Monmouth
—Annie G wid John L h2474 Main
—Arthur r 79 Sargeant
—Benjamin D (Idella M) printer emp 53 Hillman h at E Longmeadow
—Carl (Harriette F) sta eng City Heating Plant 78 Court h 171 Bowles Park ext
—Carolyn A r 19 Mandalay rd
—Carrie E clk Spfd College h (1) 921 Worthington
—Charlotte wid Wardner car cleaner B&A h 46 Maiden
—Donald A (Izetta M) research eng WMass ElecCo h 61 Trinity ter
—Dwightt (Marion O) tool mkr G&BMfgCo h 33 Arvesta
—Edwin C (Marie) rem to New London Conn
—Elizabeth A clk MMLInsCo r 33 Arvesta
—Elmer R (Laura F) h 31 Noble

BARTLETT
—Floyd A (Elsmere F) foreman H L Handy Co h 18 Herman
—Frances M (Frances Beauty Studio) 680 Sumner av r 32 Burton
—Frank E (Annabelle L) mach tool supr Westinghouse h 72 Skyridge dr
—Frank I (Katherine M) h 32 Burton
—Frederick E meterologist Long Island NY r 45 McKnight
—Helen L clk (226) 29 Worthington h 54 Lester
—Ida M wid Arthur h 183 State
—Isadore A (Dora M) maintenance man W Spfd h 93 Shumway
—Izetta M Mrs slswoman ASCo r 61 Trinity ter
—James W (Mary D) h 34 Ozark
—John E (Esther A) mfrs agt Boston h 19 Mandalay rd
—John E Jr (Anna C) slsman 115 Dwight h 80 W Allen Ridge rd
—Kenneth I (Lucille H) slsman h 298 Dwight st ext
—Leon E (Florence S) h 24 Trinity ter
—Leota G wid Arthur L h 34 Commonwealth av
—Lillie nurse emp 516 Carew r do
—Louis D (Dora S) mgr Davis & Daggett Co h 128 Leyfred ter
—Louise J library asst Forest Park Branch Library r 39 E Alvord
—Lucille H Mrs nurse Wm Carter Co r 298 Dwight st ext
—Margaret r 2474 Main
—Margaret C wid Owen J r 33 Arvesta
—Margaret R clk USA r 33 Arvesta
—Marion L prin Howard Street School r 78 Virginia
—Mary D Mrs nurse 34 Ozark r do
—Myrtle F wid Charles P r 58 Avon pl
—Norma E comptometer opr Westinghouse r 171 Bowles pk ext
—Olive M clk MMLInsCo r 39 E Alvord
—Philip E (Rhoda E) emp USA h 257 Edendale
—Ralph W (Hazel M) staff insp USA h 37 Spruce
—Rena P Mrs tchr 415 State h 45 McKnight
—Rosamond S clk (226) 29 Worthington r 54 Lester
—Ruth V h 10 Scott
—Sallyann married Douglas Abel
—Seldom D 537 Sumner av h 39 E Alvord
—Virginia r 2474 Main
—Walter H (Martha M) underwriter 3d fl 1200 Main h 32 Manor rd
—William H (Mary E) ofice mgr 32 Harrison av h at East Longmeadow
Bartley Alfred R (Ethel L) clk 1285 State h at WSpfd
Bartolo Anthony (Tea M) tailor emp 1660 Main r 172 Quincy
—Joseph (Agatha) emp City h 172 Quincy
—Vincent J (Phyllis F) mason h 172 Quincy
Bartolomei Frank (Mary G) in USAirForce h 65 Prospect
Bartolucci Americo E r 41 Greene
—Angelo (Stella A) (Angelo Bartolucci & Son) 41 Greene h do
—Angelo & Son (Angelo Bartolucci) masons 41 Greene
—Augusto (Rose K) emp 145 Armory h 26 Home
—Emilio C (Sylvia A) (Chris Parking) rear 44 Harrison av r 59 Central
—Hilda M mach opr Smith & Wesson Inc r 26 Home
—Jeannie M mach opr USEnvCo r 26 Home
—Lawrence baker's helper 485 Central h 78 Pearl
—Marie mach opr USEnvCo r 26 Home
—Paul J (Marie M) emp AmBCorp h 110 Everett
—Primo R mech 160 Taylor r 26 Home
Barton Bernard S (Myrtle M) mach opr VNCo h 29 Robinson
—Charles A (Mary I) mach G&BMfgCo h 81 Eastern av
—Charles E (Ruth B) asst foreman MCCo h 265 Pheland av
—Donald T (Mary L) in USAirForce h 116 W Alvord
—Edmund D (Mary M) die mkr 3664 Main h at E Longmeadow
—Edward (Alice S) guard Union Trust Co 1351 Main h at W Suffield
—Edward H slsman 1075 Page blvd h at Amherst

See DEVENS REALTY CO.
31 ELM STREET TEL. 9-1513
FOR A HOME OR MORTGAGE LOAN

1490 MAIN STREET **SPRINGFIELD FINANCE CO., INC.** Tel. 4-3193
General Loans — Springfield Acceptance Co. — Auto Financing

BARTON
—Floyd W (Mildred S) repair man Westinghouse h 63 Gillette cir
—Gertrude W wid William J h 77 Firglade av
—Gilbert W (Helen T) emp B&A h 444 Franklin
—Gordon K r 236 Dickinson
—Helen H office sec WSpfd h (7) 147 Maple
—Leonard L (Carol E) mach opr WSpfd h (B) 617 Bay
—Lewis S (Cora A) h (2) 26 High
—Lloyd Z (Marian B) assembler SETCo h 117 Cloran
—Lucille wid James R rem to California
—Raymond r 166 State
—Richard W (Barbara A) slsman 5-6 Court House pl h 74 Eleanor rd
—Rita M receptionist 78 Hillman (4) 4 Chapel
—Robert M r 166 State
—Samuel D (May B) tool grinder 3664 Main h at Otis
—Sidney C dist rep Bowser Inc 77 Firglade av r do
—Stanley L (Alma M) emp 2707 Columbus av h (4) 4 Chapel
—Tailoring Company Inc Bernard Freed pres Myer Freed treas ladies wear mfrs 1897 Columbus av
—William A (Elizabeth M) polisher MDFCo h 50 Rifle
—William J (Mary G) emp MDFCo h (6A) 40 Warriner av
Bartos Anthony Jr (Cornelia T) emp 5 Albany h 29 Orleans ct
—Carrie wid Anthony K h 285 Quincy
—Lawrence trk driver 33 Plainfield 285 Quincy
—Rebecca P Mrs r 324 Union
Bartosiak Joseph J (Leona A) rest 306 Worthington h at Agawam
Bartosz Edward E (Grace F) winder Holyoke h 511 Plainfield
Barttro Arthur W (Cordelia) (Barttro Service Station) 866 State h 136 Bowles
—Service Station (Arthur W Barttro) 866 State
Bartula Catherine nursery wkr Mercy Hosp r 28 Leonard
—Sylvester J (J Helen) time adjuster Chicopee h 12 Berkshire IO
Bartunek Jean nurse SHosp r 9 Euclid av
Bartus John J rem to Amherst
Bartwell Williard R (Mary A) in USAirForce r 33 Arch
Bartymol Lawrence E (Stella) trk driver 33 Plainfield h 114 Wolcott
Baru Bessie Mrs h 27 Hebron
Barufaldi Jerry P (Star Cleaners) 134 Spring h at WSpfd
—Mary R Mrs h 93 Florence
—William (Yvonne E) slsman 1054 Main h 53 Johnson
Barwick Harry L (Helen M) traveling auditor RyEx h 118 Mass av
—John A (Grace D) rem to Miami Fla
Basch Josephine wid Frederick F h (1) 66 Pynchon
Baschirore Dino (Eileen) emp WMassElecCo h (4) 112 Federal
—Eileen C Mrs cashier (501) 44 Vernon r (4) 112 Federal
—Peter helper 195 Armory h 697 Liberty
Bascom Chester F sewer Chicopee h 1157 Boston rd
—Grace N clk 35 State h at Chicopee Falls
—Joseph A F (Ann I) clk 436 Dwight h at Longmeadow
—Marie F wid Edward C h 728 Union
—Marie R r 728 Union
Basdekis Angela K r 161 Wilbraham rd
—Apostle K (Catherine) supv 428 Orange h 161 Wilbraham rd
—Constantine A (Gertrude R) receiver Chicopee h 67 Jardine
Bashaw Edward J clk 48 Dwight h 301 Harkness av
—Edward K (Shirley May) letter carrier PO 912 State r Rumfield
—Lillian K Mrs r 11 Myrtle
—William C rest 140 Taylor r inq do
Bashayzen Franciscus (Phyllis B) set up man B-DCBCo h 71 Mandalay rd
Basile Albert R emp 71 Colton r 28 Wendell pl
—Aniello (Balisa) maintman Westinghouse h 139 Dickinson
—Antoinette A winder AmBCorp r 24 William
—Antonio (Ann) h 8 Buckingham

BASILE
—Carmela L insp 36 New Dwight r 24 William
—Clementina A assembler Chicopee r 24 William
—Frank in USArmy r 139 Dickinson
—Frank (Maude B) janitor 1562 Main h 18 Union
—Fred F (Sylvia) emp USA h 45 Dexter
—James (Antoinette S) (Apremont Barber Shop) 117 Chestnut h 142 Orange
—James J (Mary C) insp Westinghouse h106 Bond
—James J (Theresa A) rem to E Longmeadow
—John (Giovannina) h 28 Wendell pl
—John J slsman r 24 William
—John N industrial specialist USA r 35 Howard
—Joseph rem to Belchertown
—Joseph (Angelina F) grocer 93 Hancock h 91 do
—Joseph A mech 611 Main r 501 White
—Joseph A (Mary M) cutter DMCo h 329 Dorset
—Palmerino (Mafalda) painter WSpfd h 77 Wilcox
—Pasquale R (Carmela M) trucking (8) 60 Norwood
—Patsy tailor Chicopee r 171 Tyler
—Peter (Carmella) millwright BMTCo h 11 Coyne
—Sam conf 203 Dickinson r 139 do
—Vincenza wid John h 501 White
—Vincinzo (Andenta) tailor Chicopee h 171 Tyler
—Virginia wid Cormine h 24 William
Basili Gene F (Elenore A) musician E Longmeadow h 201 Woodlawn
Basillere Eugene F in USNavy 83 Northampton av
—Eugene J (Ruby E) assembler USA h 83 Northampton av
—Theresa A clk SF&MIns Co r 83 Northampton av
Baskervill Louella Mrs housewkr r 275 Eastern av
Baskin Tillie bkkpr Holyoke r 57 Narragansett
Basmajian Aram (Arppie C) mgr rug dept 31 Hillman h 34 Preston
Bass Brothers (Jonathan N Bass) phonograph records 792-796 Dwight
—Daniel (Helen A) slsman WSpfd h 178 Commonwealth av
—Gussie wid James h 27 Narragansett
—Howard clk Stop & Shop r 27 Narragansett
—Howard stockboy 1924 Main r 27 Narragansett
—Jennie M wid Bertrand A h 75 Albemarle
—Jonathan N (Evelyn) (Bass Brothers) 792 Dwight h 24 Congress
—Joseph (Marion) junk wkr 258 Sharon h 50 Vine
—Joseph E (Lucille T) emp SDFCo h 81 Pheland av
—Louis F (Catherine) laundry wkr WSpfd r 24 Congress
—Marion M clk TelCo r 50 Vine
—Ralph H emp 134 Ferry r 28 Congress
—Richard in USArmy r 27 Narragansett
—Sylvia J married Ephrim Gayer
—Willie C (Grace) laundry wkr Spfd h 28 Congress
—Zachary J (Jeanne F) barber emp 61 Hancock r 124 Catharine
Bassani Joseph A (Elizabeth H) fireman SFD h 426 Union
Bassell Albert M (Gussie) mgr 1651 Columbus av h 85 Jefferson av
—M P (Martin P Bassell) sporting goods 1864 Main
—Martin P (M P Bassell) 1864 Main h at Holyoke
Bassett Agnes S Mrs emp WMassElecCo r (3) 144 White
—Albert H (Elizabeth) mach opr Titeflex Inc h (9) 888 State
—Arthur emp MCCo r 41 High
—Arthur F died July 20 1951 age 71
—Audrey H Mrs technician Wesson Memorial Hosp h 319 State
—Barbara student r 23 Maple
—Bertha H Mrs r 40 Locust
—Blanche Mrs elev opr 1757 Main h (1) 527 do
—Celia K wid Fred r 26 Parallel
—Charles A (Virginia) welder G&BMfgCo h 80 Linden
—Charles N (Marion B) packer 1414 Main h 13 Atwood pl
—Corrine M Mrs h (2) 683 State

BASSETT
—Donald H (Ethel P) kettle opr MCCo h 68 Butler
—Evelyn M office sec (306) 1537 Main 45 Reed
—Frank J (Helen R) h 48 Genesee
—George A (Janet C) emp USA h 67 Chestnut
—Grace Mrs insp 296 Main h 2681 Columbus av
—Harold J purchasing agt G&BMfgCo r 45 Reed
—Ida L r (2) 888 State
—John W (Katehrine C) painter h 131 Spring
—Josephine L wid Charles L clk 40 Front IO h (2) 888 State
—Lillie wid John R insp USA r 32 Mattoon
—Louis W (Norma E) (Bassett's Bait and Boat Co) 46 Berkshire av h 139 do
—Marie wid William J A h 183½ Chestnut
—Nellie M wid Hazen r (C) 164 Maple
—Percy E (Agnes S) clk 1379 Main h (3) 144 White
—Robinson E (Irene) in USArmy r (14) 3 Crystal av
—Russell r 71 Mountainview
—Ruth M wid George D nurse Wesson Memorial Hosp h 23 Maple
—Victoria h (118) 786 State
—Walter H (Anna M) millwright Ludlow h 45 Reed
—see Bossette
Bassett's Bait and Boat Co (Louis W Bassett) 46 Berkshire av
Bassette Beatrice M assembler Westinghouse 174 Centre IO
—Company Bdg 47-53 Hillman
BASSETTE F A COMPANY THE Walter H Mitchell pres treas Ralph E Mitchell v pres William L Kervick sec Howland G Smith asst treas dir Aime H Cote dir Sanford Lawton dir printers 53 Hillman
—Frieda H wid Fred H clk 89 Logan h (6) 683 State
—Josephine N Mrs clk 1295 State h at N Agawam
—Lawrence H (Josephine N) clk 436 Dwight h at N Agawam
—Lionel L (Sylvia A) mach MCCo h 243 Water IO
—Phyllis M dental asst (5th fl) 293 Bridge 174 Centre IO
—William C ins USAirForce r 174 Centre IO
—William R (Clemence) mach opr CVMfg Co h 174 Centre IO
—see Bessette
Bassin Barbara Lee student r 62 Randolph
—Charles S (Ethel M) with A L Freedman Inc 465 Taylor h 62 Randolph
Bassing David H (Sara) rem to Florida
—George G (Belle L) printer DMCo h 227 Gifford
—Mary T rem to Florida
—Sally M Mrs rem to Florida
Bassy Carmela wid Joseph h 246 Hancock
—Emelio J student r 246 Hancock
—Eva E bkkpr 3d fl 1200 Main r 246 Hancock
Bast Margaret W Mrs h 406 Long Hill
Bastek Bolac B (Stephanie P) wire wkr Palmer r 23 Lawe IO
Bastian Bros Co Henry E Stowell mgr mfrs novelties (516) 1537 Main
—Burt H (Lulu B) drug clk 85 Wilbraham rd h 124 Northampton av
—Lulu B Mrs slswoman r 124 Northampton av
Bastien Alcide J (Dorothy W) insp NY h 65 James
—Jean B (Marie) r 2882 Main
—Joseph emp AmBCorp r 31 Sargeant
—Joseph A (Dorothy F) insp AmBCorp h 196 College
—Leon J (Margaret M) foreman VNCo h 52 Reed
—Leon J Jr stock clk A&PCo r 52 Reed
—Marie Mrs matron SF&MInsCo r 179 College
Bastow M Rita priv sec Westinghouse r 116 Edendale
—Raymond M (Helen E) foreman B&A h 116 Edendale
Batalon Eliza Mrs h 222 Centre IO
—Wilfred P mach opr 88 Front IO 222 Centre IO
Batchelder Anna P wid David L r 27 Dartmouth
—Donald F head examiner 1250 State h at W Spfld

Bunker "C" #6 FUEL OIL — JIM GRIFFIN INC. Tels. 2-9471 - 2-9472 Holyoke, Mass.

PUNDERSON COAL CO. COAL-OIL-COKE - 145 State St., Tel. 4-5631
DELCO OIL BURNERS *Sales and Service*

FIELD, EDDY & BULKLEY
1200 MAIN STREET PHONE 4-1112
Insurance Service

PINE POINT MOTOR SALES, INC.
SALES SERVICE
Studebaker PARTS
1566 State Street Springfield, Mass.
T E L 7-4335

BATCHELDER
—Ernest E (Susette W P) emp storehouse Public School h 82 Monmouth
—Evelyn B wid Chester L h 25 Ionia
—Frederick P (Clare F) asst dept mgr Westinghouse h 1151 Sumner av
—Hattie E wid Wilson L r 296 Franklin
—Helen S tchr 1170 Carew r 17 Wellesley
—Margaret L Mrs priv sec Spfd National Bank h at W Spfd
—Marilyn clk MMLInsCo r 26 Howard
—Mary H h 17 Wellesley
—Pauline Mrs h 59 Long Hill
—Susie O r 283 Wilbraham rd
Batcheller Walter F (Ruth L) mgr Spfd Suburban Express h 48 Schley
Batchelor Charles A (Fannie G) (Batchelor Trucking Service) 93 Florence h do
—Charles F order clk Holyoke h 236 Locust
—Fannie G Mrs slswoman 1320 Main r 93 Florence
—Mildred H Mrs clk 97 Taylor h 63 Church
—Trucking Service (Charles A Batchelor) 93 Florence
—Walter C (Ethel A) emp MCCo h 71 King
—Winona wid George r (2) 59 Scott
Bate Margaret M Mrs rem to New London Conn
Bateman Earl C addressograph mach opr 42 Emery r 37 Wilmont
—Harold K (Lucille R) fireman SFD h 33 Hall
—John E (Christine K) insp USA h (5) 367 Belmont av
Bates Adelbert G (Louise L) sexton 12 Winchester h 26 do
—Arthur P (Gertrude P) h 28 Central
—Barbara nurse S Hospital r do
—Betsey Mrs h (5) 66 Pynchon
—Charles (Marion E) yarn weigher Thompsonville Conn h 323 Taylor
—Charles F r 30 Armory
—David P instrument mkr Westinghouse h 77 Davis
—David R slsman 95 Liberty r 44 Revere
—Dorothy V Mrs clk Spfd Nat Bank r 26 Winchester
—Emily Mrs sewer 367 Worthington h 18 Auburn
—Ernest G (Esther) h 16 Berkeley
—Ernest G (Mina M) h 216 Eastern av
—Ernest S (Ruth) rem to Washington DC
—Eunice M consulting librarian 100 Chestnut h 101 Princeton
—Harold (Edna V) rem to Florida
—Harold C (Ailsa E) eng Westinghouse h 162 Springfield
—Harriet V wid Carroll E supt 471 Chestnut h do
—Herbert L in USArmy r 28 Central
—Howard r 177 Chestnut
—Ida C wid Harrison h 37 Portland
—Joan P clk MMLInsCo r 317 StJames av
—Joseph E (Edna D) quality survey eng Boston h 261 Jasper
—Joseph M in USArmy 317 St James av
—Joseph P (Margaret A) mach opr 369 Worthington h 317 St James av
—Kenneth r 1976 Main
—Laura wid Archie B died Nov 30 1951 age 73
—Loula M wid Fred C h 49 Worcester av
—Marilyn typist 47 Federal r 27 Douglas
—Martha A wid John J r 168 Denver
—Moreton R (Helen C) mgr MMLInsCo h 282 Gillette av
—Nellie E wid Clarence h 97 Catharine
—Paul F emp in USMarines r 317 St James av
—Pearl (Mary E) h 66 Crystal av
—Ralph A (Elsa R) supt 426 Bay h 99 Princeton
—Reginald A (Fannie G) examiner SF&MIns Co h 17 Lyndale
—Reuben D (Myrtle F) h (11-12) 2220 Main
—Richard L emp USA r 77 Fort Pleasant av
—Russell J (Lillian) bottle washer 120 Oakland h at E Longmeadow
—Ruth B wid Everett A h 55 Chestnut
—Ruth I office sec (1101) 95 State r 101 Princeton
—Stanley E (Maryanna) dropforging MDFCo h 77 Fort Pleasant av
—Stanley R (Mildred R) office mgr (413) 121 Lyman r 33 Castle
—Walter A (Blanche A) monotype opr 340 Main r 27 Douglas

BATES
—Walter A (Dorothy V) head bkkpr Spfd Nat Bank h 26 Winchester
—Wesley E (Virginia F) (Auto Center) 67 Locust h 24 Howe
—William S (Della M) guard 93 Orleans h 20 Bryant
—Winston W (Valda H) supt 2d fl 15 Park h 49 Worcester av
Bath Margaret E r 471 Chestnut
Batista Francisco (Sylvana) trk driver CVMfg Co h 30 Beaudry IO
—Hector J in USAirForce 30 Beaudry IO
—Manuel J (Yvonne) mach opr LM&SCo h 32 Beaudry IO
—Michael r 133 William
Bator Alphonse J (Anna B) fireman SFD h 23 Hebron
—Benjamin A (Amelia V) tool mkr E Hartford Conn h 60 Enfield IO
—Felix (Frances J) h 37 Hebron
—John (Agnes) emp G&BMfgCo h 42 Vinton
—Julia r 37 Hebron
—Mitchell B (Helen S) tire wkr C Falls h 37 Hebron
—Stephen J (Nell J) millwright WSpfd h 50 Garland
—Stephen W (Mildred B) upholsterer emp 278 Chestnut r 22 Temple
Batt Henry W (Nellie K) tchr 235 State h 1374 Plumtree rd
—Hugo A (Leona P) fireman SFD h 151 Abbott
—Ludwig R (Fannie V) sheet metal wkr City h 116 Powell av
Battcher Barbara S nurse SHosp r do
Battey Kathryn H clk MMLInsCo h (2B) 71 Long Hill
—Raymond (Ruth) rem to Georgia
Battige Charles A (Alice M) h 61 St James av
—Edith B tchr WSpfd h 202 High
—Paul R (Jessie M) h 89 Bay
Battis Emma B tchr 235 State 227 Fort Pleasant av
Battista Antonio C Jr (Anna M) coml artist emp 157 Chestnut h 99 Island Pond rd
—Carmen used furniture 502-504 Worthington h at Feeding Hills
—John J (Fanny K) foreman WSpfd h 76 Strong
Battisti Adelelmo (Amelia) h 535 Newbury
—Bruno A dept mgr 1514 Main r 535 Newbury
—Daniel D (Carmela) upholsterer emp 29 Sheffield h 537 Newbury
Battistini Dominic R (Qinta B) mgr 355 Walnut h 37 Upland
Battistoni Bernard F (Elizabeth J) photo engraver Wethersfield Conn h 1077 Liberty
Battles Henry (Rachel E) janitor MMLIns Co h 145 Quincy
—Howard K (Sarah S) proof reader 47 Federal h 46 Forest Park av
—Mary E clk 35 State h at Chester
—Mary E wid Bernard P nurse Chicopee h 164 Wait
—Regina M married Lawrence Griffin rem to Chicopee
Batton see Patten and Paton
Batty John E (Mae A) mach opr 2155 Columbus av h 94 Essex
Batyles Frank A (Helen A) trk driver chauf 189 Spring h 3371 Main
Bauby Joseph P (Katherine A) mach BMTCo h (6) 3179 Main
Bauch Dora M wid Fred C steno (523) 1200 Main h 37 Spring
—Matilda L wid Charles W died May 25 1951 age 79
Bauchiero Bernice T tel opr TelCo r 122 Hamburg
—Frank J welder G&BMfgCo h 122 Hamburg
—Frank J Mrs (Bernice) died Sept 28 1951 age 44
—Theresa M wid Dominic r 122 Hamburg
Baudin Donald L (Leonora M) fireman SFD h 43 Wait
—Elias A (Ethel B) ice cream mkr 45 Pomona h at Westfield
—Norman G (Alberta M) rem to Granby
Bauer Charles F (Theresa E) chef Thompsonwell Conn h 38 Greenacre sq
—Edmond S Jr (Jean L) asst sls mgr MCCo h 158 Oak Grove av
—Frank F Jr (Lillian P) (R V Panto Co) 165 Lyman h at WSpfd
—Frederick in USArmy r 38 Oakdale

BAUER
—Henry F (Felicia A) assembler WECo h 99 Westford cir
—Joseph L (Ida B) foreman CVMfgCo h 64 Montgomery IO
—Karl H (Pauline) foundry wkr Westinghouse r 38 Oakdale
—William C (Agnes C) insp PO h 18 Pineywoods av
Bauerfeind Frank W (Augusta B) comptroller 140 Chestnut h 84 Temple
Bauert Rudolf (Rose) lab r 34 Governor
Baughman Jonas B (Thelma L) emp sls dept Westinghouse h 143 Russell
Bauine Katherine M wid Leo C h (1) 227 King
—Leo C Jr r (1) 227 King
—Lester H (Gertrude M) route slsman 353 Chestnut h (3) 13 Holland
Baum Leopold (Rose P) autos WSpfd h 30 Myrtle
—Stanley M (Charlotte B) physician 73 Kensington av h do
Bauman Gerard M (Ethel L) emp sls dept Chicopee Falls h 53 Bennington
—Lawrence L (Edna S) supt Thompsonville Conn h 209 Bristol
—Leon E (Jean D) shipper (302) 33 Lyman h 22 Brookline av
—Morris H h 15 Dresden
—Paul in USAirForce r 15 Dresden
—Sidney L (Shirley S) slsman 459 Main h 256 Dwight st ext
Baumann Benedict A (Barbara H) mach opr Agawam h 229 Harkness av
—Francis E (Dorothy R) floor sander h 79 Penrose
—Joseph (Elizabeth E) h 294 Harkness av
—William (Tryntje) elev opr Third National Bank & Trust Co of Spfd Bdg 1387 Main h at Feeding Hills
Baumbach George W (Rosemary) slsman h 652 Sumner av
—Helen R tchr E Hartford Conn r 652 Sumner av
Baur Ernest Dr interne Mercy Hosp r do
—Paul (Berta) (Kimball Hotel Beauty Salon) 140 Chestnut h at Somers Conn
Baurer Harold (Ann R) slsman 1273 Main h 13 Canterbury rd
—Morris (Baurer's) 1273 Main h 150 Kimberly av
Baurer's (Morris Baurer) women's clothing 1273 Main
Baurle George (Albina M) h 114 Plainfield
—George J (Mary E) buyer AmBCorp h 41 Medford
Bausch & Lomb Optical Co Northeastern Div William H Schwickert mgr (320) 1618 Main
Baush Machine Tool Co George D Haskell pres Robert W Daniels treas mach tool div 156 Wason av
—Theodore W (Jessie M) export mgr VNCo h 1089 Worthington
Bausman A Linton (Madeleine W) (Mill River Tool Co) 338 Worthington h 54 Atwater ter
—Alice K wid George A h (4) 109 High
—Charlotte K art dir City Library r (4) 109 High
—Wells F (Katharine T) eng emp 338 Worthington h 40 Bennington
Bauss Marion R Mrs clk Spfd Nat Bank h (4) 1728 Dwight
Bauver Phillip D acct emp 180 Worthington r 193 do
Bava Dolores r 126 Greenwood
—Larry clk Hotel Kimball r 49 Morgan
—Martha J Mrs cake icer 355 Chestnut h 126 Greenwood
—Ralph A (Irene M) mech Hartford Conn h (K) 51 State
Bavaro Frank (Lucy) emp WMassElecCo h 48 Adams
—Michael G assembler BMTCo r 48 Adams
Baver Howard rem to Hartford Conn
—Lena wid Barney h 2433 Main
—Lillian J married Benjamen Goldberg rem to Chelsea
—Philip (Sylvia) locksmith 2429 Main h 23 Calhoun
Bavieri Attilio W (Adelaide M) paint mixer WSpfd h 453 Taylor
Bawn Mary J tchr 1300 State h at Suffield
Baxendale David R student r 41 Oak Grove av
—Donald E mach USA r 41 Oak Grove av

● AMERICAN ORIENTAL
● WILTONS
● AXMINSTERS
● BROADLOOM, Wall to Wall
WHITE RUG CO.
1123 State St. Springfield, Mass.
TELEPHONE 2-8058
● EXPERT REPAIRING
● MACHINE BINDING
● OVERCASTING
● FRINGING

Sales — Rentals
Mortgage Loans
EDW. J. MURPHY CO., INC. - REALTORS
1537 MAIN STREET Telephones 3-3147, 3-3148
Management
Appraisals

BAXENDALE
—Ernest (Lena D) major The Salvation Army Citadel Corps 12 Stearns sq h 41 Oak Grove av
Baxter Ann rem to Suffield Conn
—Anne M Mrs clk-steno USA r 400 Fernbank rd
—Aurore wid Augustus r 517 State
—Donald (Edna M) student h rear 263 Alden
—Donald A clk PO r 212 Marsden
—Edgar W (Anne H) trk driver 53 Randall pl h 11 Hebron
—Edward S (Doris S) in USAirForce h 40 Stanhope rd
—Elmer F (Florence) rem to Texas
—George H (Catherine P) h 41 Eastern av
—Gerald L (Miriam A) slsman 197 Liberty h 58 Daviston

BAXTER J E
(Jerry Baxter) sand and gravel 1703 Page blvd tel Linden 3-3815—See p 80
—James A (Elizabeth C) mgr WSpfd 46 Sunapee

Baxter Jerry
(Valida) (J E Baxter) 1703 Page blvd h 212 Marsden—See p 80
—John I (Ruth H) tire builder USRCo h 9 York
—Lawrence B (Dorothy F) mach opr MOFCo h 224 Berkshire av
—Mildred F h 14 Dorchester
—Pearl waitress 1897 Main r 1695 do
—Ralph R (Edith E) trk helper VNCo h 34 Oak
—T Frances wid Paul L clk 1414 Main h 19 Monticello av
—Walter I (Anne M) h 400 Fernbank rd
—see Bergeron
Bay Manor Gardens apts 5 Manor rd
—Path Cemetery Blunt Park rd
—Pharmacy (Irving I Horowitz) 155 Sherman
—St James Shell Service Station (Sherman J Berringer) gasoline 19 St James av
—Spa (Paul G Caron and Ethel M Ulrick) conf 340-342 Bay
—State Bearings Service Inc John J Haggerty pres treas 2582 Main
—State Dental Laboratory Inc Lawrence Jaroslow treas clk Carl Rudman clk (616) 2570 Main

BAY STATE ELEVATOR CO INC
mfrs elevators and dumbwaiters New England representatives Rotary Lift Company of Memphis Tenn 636 Center near Springfield line Chicopee mail address box 1210 Springfield service station 380 Worthington Springfield Mass tel Spfd 6-2701

BAY STATE FILM PRODUCTIONS INC
Morton H Read pres Eugene N Bunting v pres Thomas Moriarity sec Winifred S Pettis treas motion picture and slide film producers for business industry and television 35 Springfield Agawam Mass tel Spfd 4-3164—See p 204

BAY STATE FIRE BRICK CO INC
William R Higgins pres Norman R Vester treas distributors for A P Green Fire Brick Co a complete line of fire brick and plasticfire brick and all refractory products distributors Norton and North American Refractories and Keasley-Mattison Asbestos Products 100 Elmwood tel 3-8551—See p 75
—State Fur Co (Frank M Zirkin) 1645 Main
—State Motor Express Co Everett H Downer mgr 324 Columbus av
—State Service Station (James Pianzo) 406 Columbus av
—State Spray Equipment Co (James J Lynch) 175 Walnut

BAY STATE THREAD WORKS
Maurice M Chaffin pres gen mgr M T Corcoran treas mfrs quality cotton sewing sewing threads for the industrial trade 15 Mill

BAY STATE TOOL AND MACHINE CO
Alfred E Gaudreau pres Norman W Gaudreau v pres treas Alfred N Gaudreau asst treas dies jigs fixtures & metal stampings special machinery 412 Albany—See p 202
—State Trading Co Inc Thomas M Devine pres John A Devine clk Thomas M Devine Jr treas 440 Worthington
—Street Methodist Church 57 Bay

BAY STREET RADIO & TELEVISION
(Kiriacos Savides) Television sales & service refrigerators washing machines electric ranges and deep freezers 354 Bay tel 7-6987—See p 128
—Street Seventh Day Adventist Church 368 Bay
Bayer A H v pres General Ice Cream Corp 134 Cass h at Schenectady NY
—Emil pres Asphalt Pavement Corp 1000 Page blvd h at Putnam Conn
—John H (Ruth L) furn rms 83 Bowdoin h do
—Katherine E wid Paul R emp 307 Union r do
Baycur Beatrice C (Oakland Street Market) 276 Oakland h at Holyoke
Bayle Jackson (Helen) student h off 701 Wilbraham rd
Bayliss Harry G (Gloria D) clk Union Trust Co of Spfd h (1A) 1292 Bay
Baylor Alfrouso A (Beatrice M) h 78 Beaumont
—Paul C (Thelma) exec asst Union Trust Company 1351 Main h at Montgomery
—Thelma B tel opr 295 Worthington h at Montgomery
Bayne Helen V Mrs clk 673 White r 118 Brunswick
Baynes Robert N (Willie J) emp USRCo h 219 Walnut
Baystate apts 112-116 Spring
Bazegian Armand in USArmy r 24 Quebec IO
—Beatrice pocket book wkr Byron Hand Bags Inc r 24 Quebec IO
—Martin mach opr USA r 24 Quebec IO
—Tatos (Queenie) molder CVMfgCo h 24 Quebec IO
Bazinet Valmore J (Catherine M) asst supvr 653 Page blvd h at Chicopee Falls
Bazos Andrew (Catherine) chef PMachCo h 90 Linden
—Giannacos (Georgia) (Central Lunch) 185½ Chestnut h 807 Carew
—Michael C (Margaret) cafeteria mgr E Longmeadow h 151 Sherman
—Nicholas in USNavy r 807 Carew
—Peter (Vosila) counter man 459 Dwight h 742 Dwight
Beach Bertha E wid Willis A h 83 Buckingham
—Douglas A (Marion E) chauf BMTCo h68 Lionel Benoit rd
—Frank L (Eva M) h 57 Allen
—Frederic B (Elvera E) driver 142 Albany h at Westfield
—Granville P (Florence A) peddlar h 1381 Dwight
—Jay (Hazel M) h 62 Osgood
—Jay E (Alberta M) r 51 Morgan
—Joseph janitor 340 Main h (5) 70 Saratoga
—Lindon E trucking 35 Dearborn h do
—Madeline tchr 740 Chestnut h at WSpfd
—Marie A Mrs r 75 Pearl
—Phyllis K r 35 Dearborn
—Richard O (Corinne) firefighter SFD h 131 Sherman
—Robert L (Avis C) r 175 Allen
—Robert L Jr in USAirForce r 175 Allen
—Shirley V clk 32 Harrison av r (5) 70 Saratoga
—Walrath A (Sophie A) r (5) 70 Saratoga
—Walrath J (Venetia) mgr 11 Elm h 78 Saratoga
—Willis A died Oct 29 1951 age 83
Beacher Harold chauf 439 Worthington 426 do
Beachler Dean (Doris) emp Westinghouse r 52 High
Beacon Adjustment Co Inc collections 234 Bridge
—Myrtle I Mrs h 33 Gordon
—Tool & Design Inc David K Weiner pres Charles Gladkowski treas 512 Main IO

Beadle Blanche E (Beadle Novelty Mfg Co) (506) 29 Worthington h 34 Sterns ter
—Florence L (Beadle Novelty Mfg Co) (506) 29 Worthington r 34 Sterns ter
—Grace G r 34 Sterns ter
—James A emp (504) 29 Worthington 34 Sterns ter
—Novelty Mfg Co (Blanche E and Florence L Beadle) hair novelties (506) 29 Worthington
Beahn Thomas J (Ursula G) rem to Longmeadow
—see Bean and Behan
Beake Anton (Hrisanthe A) h 129 Stafford
Beal Alice B asst supt Public Schools h (2B) 76 Long Hill
—Clarence L r 43 Dearborn
—Frank E (Harriet M) box mkr USA h 43 Dearborn
—H T Organ Co (Harold T Beal) factory 14 Napier
—Harold T (Valerie S) (H T Beal Organ Co) 14 Napier h at WSpfd
—Herman A (Agnes J) physician (28) 1214 Main h 134 Firglade av
—Joseph A (Mary F) supv B&A h 54 Seymour av
—Mary F Mrs clk USA r 54 Seymour av
—Percy A conf 2915 Main h 10 Myrtle ter
Beals Clementina wid Harold housekpr Easthampton r 82 Belmont av

Beals George W
claim mgr Connecticut General Life Insurance Co of Hartford (206) 1346 Main (1A) 83 Long Hill—See p 157
—Marie M Mrs consultant 1414 Main r (1A) 83 Long Hill
—N Elizabeth personnel mgr 296 Main h 82 Belmont av
Beam Bertha mach opr WSpfd 41 Spring
Beaman Charles A (Florence A) buyer 1414 Main r at Longmeadow
—Elbert (Ruby) fireman SGLCo h 57 McKnight
—Elizabeth C Mrs cafeteria wkr MMLInsCo r 54 Benton
—Gladys E h (L) 160 Maple
—Maxwell A (Elizabeth C) plastic wkr W Spfd h 54 Benton
—Robert (Narcissia) r 57 McKnight
—William W (Mary F) painter h 127 Alderman
—William W Jr (Margaret C) window trimmer ASCo h 125 Alderman
Bean Carl J (Blanche M) treas J&C Tool Co Inc 265 Locust h 142 Bowles
—Charles I in USArmy r 117 Draper
—Earl J (Lois A) tool grinder USA h 41 Marquette
—Earle D student r 202 Union
—Elizabeth wid E Arthur r 45 Wendover rd
—Elmina M Mrs h 37 Girard av
—Emma L checker 1414 Main h (1) 257 Union
—George (Adelaide) h rear 101 Ashley
—Gertrude A wid Fred O r 47 Lester
—John R (Martha P) in USAirForce h (1-A) 4 Manor rd
—Joyce A clk MMLInsCo r 202 Union
—Leonard R (Roberta L) pattern mkr 627 St James av h 50 Beaufort cir
—Louisa Mrs r 19 Bliss
—Lyle H (Marjorie A) dir 92 Hayden av h at Wilbraham
—Marjorie T r 137 Woodlawn
—Maybelle Mrs mach opr Westinghouse h 202 Union
—Minnie C wid Charles N r 21 Ormond
—Peter F (Margaret G) h 137 Woodlawn
—Rosalyn r 117 Draper
—Solomon H (Mollie) florist 2667-1269 Main h 117 Draper
—see Beahn and Behan
Beane Alfred S (Helen A) emp 355 Chestnut r 49 Ingersoll Grove
—Arthur R E (Charlotte P) trk driver 21 Clinton r 628 White
—Frank A (Ella V) h 37 Grenada ter
—Helen A Mrs nurse emp 120 High r 49 Ingersoll Grove
—Ray E (Mavile) chauf 42 Waltham av h 73 Sherman
—Richard L in USArmy h 73 Sherman
—Welby A (Pearl L) rem to Wisconsin
Beany Leo C (Theresa L) chauf 1063 Main h 261 Taylor
Bearchell William student r 41 Oak Grove av

FRIGIDAIRE
Household Appliances
New England Jobbers for Washing Machine Parts
Service Dept. and Show Room: 48 DWIGHT ST.
TELEPHONE 7-4741
C. J. Roberts Engineering Company

PARK CLEANERS and DYERS, Inc.
"Dry Cleaning As It Should Be Done"
Office and Works: 106 Kensington Ave.
Springfield, Mass. PHONE 6-5476

MACMILLAN & SON - REALTORS 154 Broadway Tel. 6-8338

REAL ESTATE SERVICE WHITE SERVICE CORPORATION PROPERTY MANAGEMENT
TELEPHONE 2-5109 496 BRIDGE STREET, SPRINGFIELD

Beard Annabelle wid George A r 12 Ventura
—Henry S lwyr 4th fl 31 Hillman h at Sheffield
Beardsley Ada M wid Charles T h (2) 691 State
Bearg Fannie A wid Benjamin h 17 Sumner ter
—Howard P in USMarines r 144 Fountain
—Ida A Mrs sec Bearg's Inc 1904 Main 144 Fountain
—Walter D (Ida A) pres-treas-mgr Bearg's Inc 1904 Main h 144 Fountain
Bearg's Inc Walter D Bearg pres-treas Ida A Bearg sec men's and women's clothing 1904-1908 Main
Beasley Beryl J reports clk 295 Worthington h at WSpfd
—Edward F (Doris P) foreman VNCo h 76 Hall
—Fred C foreman The Springfield News Company 101 Taylor h at WSpfd
—John P emp TelCo r 18 Glenham
—Joseph J (Alice E) maintman TelCo h 168 Belvedere
—Nora T wid Michael J h 18 Glenham
—Otha C (Lorena) in USNavy h 1157 Boston rd
Beaton Ann B priv sec 365 State h (3) 116 Byers
—Arnold R lithographer 157 Chestnut r 20 Fallston
—Daniel r 2345 Main
—Donald J (Regina A) examiner 36 Dwight h (8) 144 Spring
—Eleanor R clk TelCo r 20 Fallston
—Malcom D guard Spfd Safe Deposit & Trust Co h 2345 Main
—Regina A Mrs clk 407 Liberty r (8) 144 Spring
—Walter C (Ruth H) sls mgr 45 Pomona h 20 Fallston
Beattie Alice L wid James C h 112 Victoria
—John H (Rhea) slsman 53 Union h at Holyoke
—Margaret M clk MMLInsCo r 112 Victoria
Beatty Clarice A married Thomas Humiston
—Docie D housewkr r 23 Wilbraham av
—Ernest L grinder AmBCorp r (6) 62 Pearl
—John J (Mamie B) h 70 Byers
—John J Jr (Muriel D) printer Spfd Daily News r 70 Byers
—Kathryn W clk MCCo r 508 Wilbraham rd
—Linwood E (Lettie A) mach emp 4 Birnie av h (6) 62 Pearl
—Linwood W (Phyllis M) mach VNCo h 178 Denver
—Muriel D Mrs clk 365 State r 70 Byers
—Vernon G h (J) 27 High
—Vernon G (Harriett A) cost clk USEnvCo r (J) 27 High
—Walter J (Pauline S) mach 70 Leete h 240 Arthur
—William J (Eleanor M) policeman h 10 Schuyler
Beauchamp Barbara ward aide Wesson Memorial Hosp r do
—Barbara J student r (1) 84 Allen
—Doris B r (1) 84 Allen
—Ella M waitress Chicopee h (1) 84 Allen
—Ellery r 72 Hampden IO
—Eugene W (Marguerite L) physician (405) 1570 Main h at Chicopee
—Harmon (Martha) slsman 58 Albany h at Holyoke
—Hermenegilde (Annie) mach CVMfgCo h 72 Hampden IO
—Joseph O (Anna) physician (405) 1570 Main h at Chicopee Falls
—Katherine F Mrs clk 3664 Main h 298 Dwight st ext
—Marie B Mrs plastic wkr Nat Transparent Plastic Co h (8) 168 Main IO
Beauchane Wilbur G (Elizabeth H) mech W Spfd h 76 Somerset
Beauchemin Doris A married Russell N Tirrell
—Elizabeth r 37 Elliot
—Elizabeth wid Joseph tchr 670 Union r 32 Byers
—Homer J rem to WSpfd
—Homer J pressman 53 Hillman h at WSpfd
—John A (Dorothy M) train recorder B&A 57 Liberty h at WSpfd
—Joseph A (Katherine P) adjuster 3d fl 1200 Main h at WSpfd
—Justine M wid Amedee h 23 Winthrop
—Lillian E Mrs enumerator Price & Lee Co r 56 High

BEAUCHEMIN
—Louis V (Lucy A) plumber emp 105 Greenwood h 1451 Bay
—Lucy B wid Victor G died Jan 13 1952 age 72
—Rose wid Wilfred rem to Boston
Beauchesne Arthur J (Lucienne A) h 211 Birnie av
—Bertha G mach opr WSpfd r 211 Birnie
—Ernest L lab WSpfd r 211 Birnie av
—Roland O emp 295 Worthington r 211 Birnie av
Beaudet Arthur V r 91 Merrill rd
—Elma seamstress 33 Morris r 1657 Dwight
—Marcel L (Emilia M) emp MCCo h 91 Merrill rd
—Theresa O clk (612) 1200 Main h 1657 Dwight
Beaudette Doris E rem to Westfield
—Jennie S Mrs office sec (307) 1618 Main r 53 Bradford
—Leo (Jennie S) h 53 Bradford
—Margaret r 11 School
—Norman L polisher Westinghouse 11 Merwin
—Raymond (Theresa N) trk driver 49 Pinevale IO h 1750 Dwight
Beaudin Cyril A emp MCCo r 57 Bowdoin
Beaudoin Albert R (Joyce M) acct Chicopee h (S) 29 High
—Alexandrine laundry wkr 21 Clinton r 1871 Main
—Antoine (Georgianna) emp MCCo h 194 Worcester IO
—Clifford A embalmer 619 State h do
—Edward E (Shirley) mech CVMfgCo h 222 Worcester IO
—Eugene J (Yvonne N) emp USA h 18 Walnut
—Eva Mrs clk 202 Berkshire av r 200 do
—George A (Helen S) prod supv USA h at Chicopee Falls
—Harold (Rose) photographer h 35 Firglade av
—Joan M clk 295 Worthington h at Chicopee
—Joseph (Eva) sta eng 1414 Main and grocer 202 Berkshire av h 200 do
—Joseph N (Delia M) emp 1897 Columbus av h 43 Kenyon
—Joyce M Mrs dental hygienist (222) 121 Chestnut h at WSpfd
—Leo J (Theresa M) sta fireman DMCo h 218 Worcester IO
—Omer E (Gertrude A) installer TelCo h (1 A) 71 Long Hill
—Rita M tel opr TelCo r 18 Walnut
—Rose Mrs hair dresser 680 Sumner av r 35 Firglade av
Beaudreau Adelard clk Chicopee 21 Huntington
—Adelard J (Flora M) insp MDFCo h (8) 16 Cumberland
—Albert D clk E Longmeadow r 608 Dickinson
—Bertrand mach W Spfd r 34 Grove
—Edna F asst supv 263 Alden h at Chicopee
—Raymond R assembler BMTCo r (8) 16 Cumberland
Beaudreault Albert J weaver Huntington 897 Chestnut
—Edmond J (Marie A) weaver Holyoke h 27 John
—Eugene J h 897 Chestnut
Beaudriault Francis X (Celina) assembler C VMfgCo h 1498 Berkshire av IO
Beaudro Agnes M Mrs clk 1379 Main r 173 Bay
—George M (Agnes M) route slsman 117 Carew h 173 Bay
—Richard R fireman SFD r 173 Bay
Beaudry Albert E (Blanche) baker emp 338 Columbus av h 23 Clayton
—Alfred A (Doris S) h (25) 2295 Main
—Arthur C (Grace) time study eng Westinghouse h 102 Corona
—Arthur W mach opr E Hartford Conn h 22 Temple
—Aurore D office mgr 142 Hancock h at E Longmeadow
—Blanche M Mrs h 84 Newhall
—Clayton J stock chaser E Longmeadow r 34 Bancroft

BEAUDRY CONSTRUCTION CO (Edmour A Beaudry) general construction 142 Hancock tel 7-0212—See p 103

—Cressa C clk MMLInsCo r 127 Trafton rd
—Delia M wid William H r 22 Temple
—Donald A student r 102 Corona

BEAUDRY
—Doris S Mrs cashier 1553 Main r (25) 2295 do
—Edmour A (Aurore D) (Beaudry Construction Co) 142 Hancock h at E Longmeadow
—Edward J (Anna V) mach opr G&BMfgCo h 7 Algonquin pl
—Edward J Jr (Betty) apprentice toolmkr h 3110 Main
—Elizabeth J laboratory technician (210) 121 Chestnut r 7 Algonquin pl
—Gloria M priv sec (338) 436 Dwight r 102 Corona
—Henry (Juliette C) mech MDFCo h 42 Montmorenci
—Henry L student r 42 Montmorenci
—Jack B in USAirForce r 184 William
—Jack V (Violet J) painter h 184 William
—James D (Joan P) elec emp 29 Kendall r 25 Rush
—Janet clk Hartford Conn r (13) 194 Central
—Joan P Mrs credit checker (317) 1570 Main r 25 Rush
—Juliette Mrs mach opr HB&ACo 42 Montmorenci
—Laurent L (Rita L) butcher H L Handy Co h 49 Lexington
—Leonard A (Alice M) grinder 3664 Main h at Chicopee Falls
—Lillian W wid Harry L clk Nat Bank h (13) 194 Central
—Mary Mrs r 103 Bowdoin
—Mary H Mrs tel opr TelCo r 18 Osgood
—Napoleon H rem to Ludlow
—Norma J nurse emp 14 Chestnut r 26 Howard
—Norman emp USA r 42 Montmorenci
—Norman W (Delphine D) heat treater W Spfd h 12 Grove
—Normand J (Bella M) (Beaudry's Atlantic Service Station) 3271 Main h 3432 do
—Ora E r (7) 172 Carew
—Ralph C in USArmy r 127 Trafton rd
—Ralph F (Cressa C) purchasing agt Ley Construction Co h 127 Trafton rd
—Robert N (Beaudry's Atlantic Service Station) 3271 Main r 3432 do
—Valerio K maintenance man MMLInsCo r 184 William
—Victor L stock clk WECo r 2772 Main
—Willard S (Ellabelle) shipper E Longmeadow h 34 Bancroft
—Willard S Jr (Mary) meat cutter H L Handy Co h 59 Bancroft
—William J (Mary H) in USNavy h 18 Osgood
—see Boudreau
Beaudry's Atlantic Service Station (Normand J and Robert N Beaudry) 3271 Main
Beauduitte Corinne r 643 Union
Beaulac Romeo J (Dorothy F) grinder AmB Corp h 149 Powell av
Beaulieu Alexander W (Alice M) foreman U SA h 57 Clarendon
—Alphonse A (Yvonne) rem to WSpfd
—Andrew A elec trucker Westinghouse r 51 Clarendon
—Charles A (Mary L) mgr 4 Court House pl h at Longmeadow
—Delmose J (Angelina) assembler h 249 Parkerview
—Edmund G mason r 51 Clarendon
—Fred (Helen R) carp h 15 Dewey
—Gerard J (Lena) mason h 362 Hancock
—J Marcel (Isobelle) apprentice mason h 362 Hancock
—Joseph L (Rosa R) bdg contr 68 Irvington h do
—Joseph L Jr (Virginia L) sls mgr 709 State h 40 Hudubon
—Joseph O (Bertha N) maintenance man G &BMfgCo h 51 Clarendon
—Joseph P (Doris M) die setter Westinghouse h 283 Allen
—Joseph R (Ethel M) lathe opr Westinghouse h 2772 Main
—Leo clk 1414 Main r 18 Wright pl
—Leonard (Joyce) draftsman CVMfgCo h 18 Wendell pl
—Leonard A student r 27 Shillingford
—Norman H stock clk 1454 Main r 75 Bradford
—Ovila D (Anna A) emp MCCo h 8 Hampden IO
—Patrick (Charlotte) chef h (27) 364 Belmont av
—Peter A (Marie M) press opr Westinghouse r 85 Laurence

Hard Chromium Plating THOMAS J. MURRAY Springfield's Largest Platers Complete Plating Service
964-966 Main Street - West Springfield DIAL 2-3129

HAMPDEN SAVINGS BANK
Incorporated 1852 19 Harrison Avenue
MORTGAGE LOANS
—FHA and Other Monthly Payment Plans—
See Us First - Savings Bank Mortgages are the Best

BEAULIEU
—Philip R (Gloria O) repairman Westinghouse r 53 Clyde
—Rene W (Viola J) mason h 360 Hancock
—Wilfred J emp DMCo r 286 Allen
—Wilfred J (Amanda) foreman 38 Walter h at Willimansett
—William O (Anna B) mach opr h 183 Parkerview
Beaumier Arthur A (Elaine) emp 152 Broadway h 22 Piney pl
—Daniel A rem to Mississippi
—George A (Caroline L) treas Beaumier Real Estate Institution 162 Broadway h 190 Long Hill
—Georgianna A wid Emile J h 117 Magazine
—Irene J clk MMLInsCo r 190 Long Hill
BEAUMIER REAL ESTATE INSTITUTION
George A Beaumier treas Albert J Bourbeau agent apartment and commercial rentals 162 Broadway tel 6-1640
—Ruth E Mrs packer A&PCo r 24 Bevier
—Square bounded by Main Mill Belmont av Locust and Fort Pleasant av
—Square Apts 30 Belmont av and 21 Fort Pleasant av
—The apts 33 High
Beaumont Barber Shop (Alfonso Calabrese) 387 Belmont av
—Beauty Shop (Stella Nietupski) 391 Belmont av h at N Wilbraham
Beaune Lillie wid Charles r 77 Garfield
Beaupre Albert emp RyEx r 1839 Main
—Anna V wid Conrad H r 199 White
—Eugene J constr wkr 2142 Main r 19 Essex
—Eugene J (Claudia G) mach opr Westinghouse h 21 Narragansett
—Eva M married Louis C Beaupre
—Frances A clk MMLInsCo r 99 Senator
—Francis H (Anna L) foreman Westinghouse h 99 Senator
—Harold E in USMarines r 21 Narragansett
—Homer mach opr WSpfd r 19 Essex
—Jeanne mach opr 33 Rose pl r 19 Essex
—Joseph E (Laura) (Joe's Repair Shop) 663 Dwight h 19 Essex
—Louis (Eva) painter h (482) 2152 Main
—Peter mach opr WSpfd r 1839 Main
—Raymond R trk driver 1120 Main r 19 Essex
Beauregard Alma G bkkpr WSpfd r 63 Brunswick
—Amanda wid Charles h 1070 Liberty
—Clara N Mrs presser 472 Union h 51 Walnut
—Clarence R (Elna J) adjuster AmBCorp h 561 Wilbraham rd
—Edmund E constr wkr 21 Silver h (15R) 212 Carew
—Edmund E Mrs (Ruth E) died Apr 11 1951 age 45
—Edna M assembler Westinghouse 1070 Liberty
—Edward (Ida D) furn rms 34-36 Greenwood h 34 do
—Emery W died Sept 8 1951 age 47
—Eustache (Florina) h 538 Union
—Evelyn D emp AmBCorp r 1070 Liberty
—Frederick W (Gladys F) clk 140 Taylor h 550 Carew
—George E constr wkr h (6) 2365 Main
—George H (Elizabeth C) chauf 440 Worthington h 55 Walnut
—George H (Margaret E) h 400 Liberty
—George J (Alice M) wire weaver CBWWks h 105 Marble
—Grace M wid Emery W payroll clk MDFCo h 63 Brunswick
—Harvey (Elizabeth) trk driver 487 Taylor h 102 Wilbraham rd
—Hortense E ins clk (501) 44 Vernon (9) 222 Pearl
—Irene R asst chief opr TelCo h 179 Carver
—Joseph N carp B&A r 2882 Main
—Joseph N (Aurielle) carp NYC h 47 Thomas
—Marion A supv TelCo r 2163 Wilbraham rd
—Mary A wid Napoleon L h (9) 222 Pearl
—Norman E (Rita A) stock clk SOD h 43 Northampton av
—Rose Mrs r 42 Mattoon
—William F (Gertrude L) clk G&BMfgCo h 70 Monticello av
—Yvonne Mme (Mme Beauregard's School of Music) (4) 258 Worthington and dir Mme Beauregard's School of Music and tchr music (402) 1634 Main h at E Longmeadow
Beauregard's Mme School of Music Mme Yvonne Beauregard dir (402) 1634 Main
—Mme School of Music (Mme Yvonne Beauregard) (4) 258 Worthington
Beausoleil Aldea clk 1351 Main r 63 Mulberry
—Clara E wid M Philip h 91 Wilbraham av
—Howard J (Shirley M) h 127 Balfour dr
—Lydia emp 1423 Main r 63 Mulberry
—M Phillip Jr r 91 Wilbraham av
—Robert W in USNavy r 53 Warrenton
Beauty Mark (Mrs Amelia B Moran) 176 Oakland
—Mart (Mrs Helena P Szarlan) beauty shop (7) 155 Boston rd
—Nook The (Mrs Helen Pecka) (303) 1383 Main
Beauvais Arthur V (Theresa A) repairman TelCo h 678 St James av
—Edward F (Loretta T) polisher Smith & Wesson Inc h 959 Berkshire av IO
—John E (Aretha P) rem to Vermont
—Leon C (Mary L) foundry wkr CVMfgCo h 30 Pequot IO
—Loretta T sls woman 1454 Main h at IO
—Reginald B (Ruby L) clk MMLInsCo h 70 Cortland
—Rose A wid Joseph H rem to WSpfd
Beauvier Ovide S (Isabella) used car sls mgr 709 State h at Longmeadow
Beaver Harry C Jr (Margaret M) mgr (620) 1337 Main h at Longmeadow
—Jessie E mach opr Holyoke 65 Hampden IO
—Mary I housewkr r 83 Harvard
—Paul F (Katharine F) ins (516) 146 Chestnut h at Longmeadow
Bebe Zaphirus (Clinton Hotel Barber Shop) 1974 Main r 761 Worthington
Bebel Eva wid Joseph floorwoman Chicopee h (7) 94 Cass
Bebell Charles rem to Chicopee
Behler Claude W (Louise) guard AmBCorp h (C) 55 State
—Flora B h 14 Herman
—Walter G (Ethel M) dept mgr 1414 Main h 87 Fenwick
Bebo Joseph packer LM&SCo h (14) 529 Main IO
Beccari Henry (Bernadina) h 968 Worthington
Becchia Beatrice M Mrs mgr 701 Sumner av r 57 Forest Park av
—Eva wid John r 53 Forest Park av
—Maurice P (Beatrice M) slsman Boston h 55 Forest Park av
Bechard Alfred C (Flossie M) (Bechard & Stedman) 497 Sumner av h (4) 73 School
—Donald J (Anita T) in USNavy r 44 Calhoun
—Elmer L (Anne StP) supv MCCo h 81 Upton
—Lida wid Louis J r 30 Amherst
—Louis J died Jan 13 1952 age 67
—Victor J (Elizabeth A) insp AmBCorp h 53 Lucerne rd
—& Stedman (Alfred C Bechard and Morgan D Stedman) real est 497 Sumner av
Becher George D (Idabel L) physician AmB Corp and (208-209-210) 20 Maple h at Longmeadow
Bechtold Joan G Mrs clk-steno USA r 263 Alden
Beck Annie M wid Elof H h 77 Frisno
—Ardie T (Jeannetta) emp MCCo h 114 Ferry
—Charles A (Mary J) trk driver WSpfd h 14 Brigham
—Elizabeth A tchr Longmeadow r 77 Fresno
—Ernest E (Nancy L) trk driver 250 Albany h 69 Rosella
—Ernest E Jr (Doris C) plaster molder 616 Berkshire av h (A) 5 Lionel Benoit rd
—Felix W (Fritzi) mech eng Chicopee h 26 Warner
—Henry (Alice) emp MCCo h 50 Essex
—John S (Margaret E) maintenace man MDF h 1526 Dwight
—Joseph B (Ruby R) freight supv B&A h 14 Reed
—Martha student r 93 Santa Barbara
—Mary F copy girl 340 Main r 14 Brigham
—Nancy L clk MMLInsCo r 69 Rosella
—Nicholas (Pauline) assembler Westinghouse h 93 Santa Barbara
—Paul H (Helen M) purchase agt Chicopee h 63 Duryea
—Rita B comptometer opr A&PCo 28 Warrenton
—Simeon N (Rita B) mach h 28 Warrenton
Becker Abraham bill poster 11 Elm 467 Dickinson
—Ada M wid Marcus h 467 Dickinson
—Alfred M (Helen G) sls eng NY h 1079 Sumner av
—Anna drsmkr (I) 10 Chestnut h do
—Arnold (Arnold's Foot Health Shoe Store) 327 Bridge r 90 Chapin ter
—Bernard J (Lillian C) (Becker's Plumbing & Heating Co) 57 Ferry r 45 Warner
—Charles (Ida F) (Becker's Plumbing & Heating Co) 57 Ferry h 156 Woodlawn
—Colman L (Faye S) foreman MCCo h 217 Shawmut
—Cony emp MCCo r 13 Oak IO
—Cora C wid Harvey r 175 Maple
—Donald F emp GBCo r 29 Standish
—Edith medical technician Spfd Hosp r 90 Chapin ter
—Ernest student r 402 Chestnut
—George W (Katherine M) mach VNCo h 82 Jardine
—Ida wid Benjamin h 523 Dickinson
—John H (Esther J) foreman CVMfgCo h 81 Massreco
—Katherine h 89 Randolph
—Lillian C Mrs pres-treas Clinton Furniture Co Inc 1997 Main r 45 Warner
—Lillian H bkkpr 57 Ferry r 467 Dickinson
—Louis (Jean) mgr 327 Bridge h 23 Whittier
—Marcus M in USArmy r 156 Woodlawn
—Martin clk 1980 Main r 90 Chapin ter
—Marvin foreman MCCo r 18 Holland
—Maurice (Minnie) vending machine 53 Bellevue av
—Max (Lena) shoes 1980 Main and Arnold's Foot Health Shoe Store) 327 Bridge h 90 Chapin ter
—Melvin N (Eve L) mgr WSpfd h 89 Maryland
—Merrill M (Florence N) rem to Welch W Virginia
—Novelty & Music Co Inc Albert Raffeld pres-treas 826 State
—Ralph W in USNavy r 81 Massreco
—Rose bkkpr (408) 1694 Main r 20 Cumberland
—Samuel H (Gussie C) emp Westinghouse h 402 Chestnut
—William A (Olive E) mach VWCo h 1731 Carew
Becker's Plumbing & Heating Co (Charles and Bernard J Becker) 57 Ferry
Beckford George G (Beulah M) emp PGCo h 14 Queen
Beckley Paul D (Frances M) mfr Will (7-8) 69 Wilbraham rd
Beckman Albert A rem to Home City Fla
—August (Amanda) treas Springfield Iron Works Inc 3 Amboy ct h at Home City Fla
—Edward F (Jeannette E) rem to Southwick
—Ernest A auto mech h 7 Calhoun
—George A (Esther) mach CVMfg h 43 Villa pky
—John C (Christine J) set up man h 65 Oak Grove av
—John J trk driver 145 State r 24 Bay
—Louis (Mary P) emp 1414 Main r 31 Chester
—Mary P Mrs clk SF&MInsCo r 31 Chester
—Minnie Mrs rem to Granby
Beckmann Charles H (Margaret V) prod supv USA h 863 Allen
—William T (Marietta) asst export mgr MC Co h 66 Hobson
Beckowitz Emanuel r 75 Mulberry
Beckwith Charles L pres Carter Paper Co 385 B Liberty h at Longmeadow
—Donald E (Muriel G) chemist Monson h 64 Horace
—John N slsman Springfield Rendering Co end Plainfield h at WSpfd
—Margaretta H laboratory technician MML InsCo r (D) 156 Maple
—Neil S (Norma J) treas sls mgr Carter Paper Co 385b Liberty h at Longmeadow
—Nellie M wid Charles H h (D) 156 Maple
—Walter M clk 47 Federal r 100 Pearl
Becque Motier emp loan dept 1665 Main 83 Buckingham
Becraft Edward F (Louise F) h 96 Maplewood ter
Bedak Stanley A in USArmy r 121 Verge
—Victor J (Adeline A) asher MCCo h 233 Worcester IO
—Wanda M r 121 Verge
—Wladyslaw dyer MCCo h 121 Verge

ORIENTAL RUGS
Sold, Cleaned, Repaired, Stored
MARKARIAN & MARKARIAN, Inc.
Broadloom and Domestic Carpets
201 DWIGHT ST. DIAL 7-1227

APPLIANCES
ELECTRIC KITCHENS
TELEVISION
HETTINGER'S
ONLY THE BEST IN HOME APPLIANCES
50 VERNON ST.
A Few Steps From Main
TEL. 3-6678

FIELD, EDDY & BULKLEY
1200 MAIN STREET PHONE 4-1112
INSURANCE
Fire -- Accident -- Auto

TELEPHONE 3-6513
BENJAMIN POWELL SONS, INC.
EAVE TROUGHS - LADDERS - ROOFING
109 - 115 ALLEN STREET

Bedard A Homer (Leona M) trk driver MC Co h 71 Holly IO
—Albert (Mary J) carp h 81 Merrimac av
—Alda M assembler h at Feeding Hills
—Alfred P (Blanche) spinner Thompsonville Conn h 72 Abbe av
—Amedee h (140) 786 State
—Arthur A (Rose) press opr Westinghouse h 132 Abbe av
—Arthur J molder CVCo h 35 Howard
—C Pearl wid James F r 2892 Main
—Donald A chemical wkr MCCo r 274 Centre IO
—Donald E (Lydia) in USArmy r 1211 Dwight
—Doris R winder Westinghouse r 132 Abbe av
—Edmond P (Yvonne M) mason h 36 Cumberland
—Eleanore M clk MCCo r 61 Northampton av
—Emile D (Rose A) millwright MCCo h 64 Joseph
—Ernest G (Florence P) coat acct Chicopee h 30 Huntington
—Eugenie Mrs h (334) 2142 Main
—Eva D labeler MBCo r 35 Howard
—Eva T r (334) 2142 Main
—Frederick J (Abbie J) buffer Chicopee h 129 Mooreland
—Gabriel O (Lauretta P) supt Fire Alarms City h 19 Demond av
—George A (Lea P) foreman MCCo h 274 Centre IO
—Hector F (Leona L) lathe opr WECo h 181 Wilbraham av
—Jeannine A steno 67 Boylston 61 Northampton av
—John A (Alice A) carp h 61 Northampton av
—Joseph A (Margaret S) chemist 644 Monsanto av IO h 72 Hall
—Joseph F r 27 Bliss
—Lorraine cutter Cromwell Mills 274 Centre IO
—Marcel A (Alda A) time study observer h at Agawam
—Pauline H asst clk 302 Locust 36 Cumberland
—Phillias M (Eva A) industrial eng 308 Dwight h 517 Boston rd
—Rachelle A r 36 Cumberland
—Ramona R maid Spfd Hospital r 36 Cumberland
—Rita A billing clk 74 Park h at WSpfd
—Valmore E (Joan E) tool designer Hartford Conn h 452 Dickinson
Beddow Richard H (Elizabeth C) pattern mkr CVMfgCo h (2A) 86 Manor rd
—Richard H Jr student r (2A) 86 Manor rd
Bedell Gertrude Mrs maintenance dir YWCA r do
—Paul R (Mabel R) lathe opr USA h 378 Hancock
—Pauline E clk MMLInsCo r 378 Hancock
—Richard W slsman 1075 Page blvd h at Longmeadow
—Robert M (Alice M) pumpwkr Holyoke h 91 Pine
—Walter B (Rosa) mach VNCo h 11 Ozark
—Walter K r 147 Westminster
Bedford Adonai (Zephyrine) h (3) 46 Douglas
—Anna G pres treas Highland Paint & Wall Paper Co 91 Taylor h 39 Perkins
—Cecil r 50 Holyoke
—Eva F wid Emile F plastic wkr Nat Transparent Plastic Co h 156 Main IO
—Gerard r 182 Hampden IO
—Ida M wid Edward C h (12) 15 Hawley
—Nelson J (Amelia A) barber emp 40 Oak I O h 182 Hampden IO
—The apts 1154 Dwight
—Zephyrine Mrs clk 3170 Main r (3) 46 Douglas
Bedinelli Eleuterio L oiler WSpfd 154 Olden
—Ernest H (Edith M) assembler Westinghouse h 19 Eisenhower
Bedinotti Ciro P (Angelina A) repairman W MassElecCo h 1174 Liberty
—John P (Sylvia L) mach opr Chicopee Fall h 1162 Liberty
Bednar Alfred J mgr 273 State r 32 Byers
Bednarski Mary married Alec Leschuck
—Sophie V supv 295 Worthington h Chicopee Falls
Bednarz Agnes r 75 Charles
—Anna wid Thomas h 75 Charles
—Catherine packer 75 Charles
—Edward A (Irene J) trk driver 1414 Main h (A) 52 Edmund Wynne clr

BEDNARZ
—Henry W (Stella) asst office mgr 335 Chestnut h 57 Grandview
—Jane A priv sec (529) 31 Elm h at Chicopee Falls
—Stanley mach opr r 430 Plainfield
—Stanly H (Mary A) set up man 3664 Main h at Chicopee
Bednarzyk Stanley (Albina F) foreman AmB Corp h 50 Seneca IO
—Walter J insp 3664 Main h at Ludlow
Bednez Stanley M asst mgr r 45 Berkshire IO
Bedore Anna T clk FM&GCo r 64 Temple
—Arthur P (Emma M) carp h 118 Redlands
—Charles E (Elizabeth M) h 133 Bond
—Chester E (Claire E) prod man GICCorp h 99 Lehigh
—Harry C mach USA r 135 Bond
—Helen W wid Nelson H r (L) 51 State
—Howard P (Rose H) heat treater B-DCBCo h 20 Worcester av
—Mae E Mrs bench wkr MBCo r 35 Ranney
—Margaret E mach opr B-DCBCo r 41 Orchard
—Merrill R (Nathalie C) chauf-slsman 407 Franklin h 453 do
—Raymond A (Violet B) mech 500 Columbus av h 74 Alexander
—Robert G (Carmella) route slsman 1173 Columbus av h 20 Norwood
—Russell A (Margaret E) trk driver 55 Congress h 41 Orchard
—Winifred E r 910 Belmont av
—see Bedard
Bedrosian Alexander student r 153 Bristol
Bedrossian Aram J r 64 Maynard
—Araxie tchr Southwick r 64 Maynard
—Narlie wid Archie S h 64 Maynard
—Neraette student r 64 Maynard
Beebe Elizabeth J clk 5th fl 44 Vernon 92 Washington
—Errol M (Mildred L) deputy sealer weights and measures (9) 36 Court h at Hampden
—Eta E Mrs r 47 Littleton
—Henry O r 539 State
—Joline D asst cafeteria mgr MMLInsCo r 15 Myrtle
—Mary A wid Henry J h 539 State
—Richard A meter reader WMassElecCo 92 Washington
—Richard B (Madeline L) clk 1295 State h at East Longmeadow
—Robert W (Ruth G) route foreman 45 Pomona h 92 Washington
—Robert W Jr (Theresa B) gun fitter Smith & Wesson Inc h 225 High
—Ruth G Mrs office sec 1884 Main h 92 Washington
—Walter S janitor 137½ State h (209) do
Beecher Delia O Mrs elev opr 1618 Main r (I) 27 High
—Edward A clk (205) 317 Dwight r 266 Union
—Eleanor V Mrs h 136 Greenwood
—Frank R died Dec 12 1951 age 62
—Joseph r 136 Greenwood
—Kathleen R Mrs clk Union Trust Co 83 Dawes
—Mary F wid Frank R h 263 Dwight st ext
—Ralph M (Delia O) painter and janitor 1387 Main h (I) 27 High
—Thornton D (Bertha C) acct Chicopee h 26 Redlands
—Timothy L (Kathleen R) display mgr 1302 Main h 83 Dawes
—William slsman r 113 Pine
—William S J (Alice) quality control mgr Titeflex Inc IMCo h 32 Fenwick
Beeching Albert G (Frances R) emp MCCo 59 Martha IO
—Edith M died July 3 1951 age 96
Beechwood The apts 83-85-89-91 Sumner av
Beecroft Raymond M Rev (Margaret J) rem to Westford
Beedle Peggy M wid Knight G h 546 Plainfield
Beele Philip H slsmgr H L Handy Co h 38 Malden
—Robert J (Ruth H) mgr (3) 66 Vernon h 788 Belmont av
Beem William D (Millicent V) trk driver WSpfd h 34 Allendale
Beeman Allen T (Arvillia R) real estate h 133 Colton
—Anne A Mrs tchr 50 Monson ter r 1562 Plumtree rd

BEEMAN
—Chauncey E (Cora Belle) exec sec Springfield Goodwell Industries Inc 139 Lyman r inq do
—Earl R (Anne A) (Pearson's Luncheonette) 117 Bridge r 1562 Plumtree rd
—Joseph D in USAirForce r 133 Colton
—Odell W r 133 Colton
—Paul J Rev (Betty Jean) personnel director Spfd Goodwill Industries Inc h 57 Rochelle
—Velma A married Benjamin F Brown rem to Pine Forge Pa
Beer Ludwig Alphonse emp MCCo Monsanto av IO h at Agawam
—Mabel N r 130 Wellington
Beers Emily wid William P emp 99 School r do
—Harold B (Doris R) bus opr StRy h 207 Wilbraham av
—Janice L office sec Alderman & MacKeish 131 Chestnut h at E Longmeadow
Beery Clarence C (Ruth G) slsman h 79 Oswego
—David C in USNavy r 79 Oswego
—William (Jean) emp H L Handy Co r 37 Dorchester
Beesley Frank M (Cobb Beesley & Miles) (516) 31 Elm h at Chicopee
Beetson Clarence (Mary E) mach opr USA h 670 Liberty
Beford Alfred N (Margaret G) welder E Hartford Conn h 632 Dickinson
—Henry A (Agnes M) cabinet mkr SRTCo h 635 Berkshire av
—Oswald J (Helen L) assembler AmBCorp h 69 Bradford
—Ozzie J (Helen L) h 69 Bradford
Before Napoleon J (Albertine M) rigger 353 Liberty h 153 Bowles
—Robert N (Barbara) route slsman 128 Oakland h at E Longmeadow
Beger Barbara C kitchen helper Highland Hotel Hillman C Barnes h at WSpfd
—Edna A Mrs (Dorset Beauty Salon) 929 Belmont av h at WSpfd
Begey George H (Ruth E) installer TelCo h 1962 Allen
Begg Alexander J (Mary M) mech USA h 20 Colonial av
—Archibald kitchen wkr SHosp r 20 Colonial av
—Archibald Mrs (Elizabeth) died July 1 1951 age 70
—Robert B (Betty D) in USArmy h 56 Balfour dr
Beggetta Anthony (Lucille M) magneto wkr WECo h 890 Columbus av
—Lucille M Mrs clk public schools r 890 Columbus av
Beggs Arthur E pres Western Mass Distributors Inc 1 Belmont av and pres-sec Springfield Advertising Co 81 Broad h at NY
—Harriet I wid John C h 14 Greenleaf
—James J (Rita E) sheet metal wkr emp 12 Hayden av h 247 Taylor
Begin Roland T (Rose M) h 75 Walnut
Begins Howard A (Theresa M) rem to Vermont
Begiane George E (Margaret E) fire fighter SFD h 68 Larkspur
—John A (Barbara C) h 62 Larkspur
—John A Jr (Claire A) trk driver H L Handy Co h 100 Webber
—Marguerite E office sec (610) 29 Worthington r 62 Larkspur
Begley Alice M clk 293 Bridge 280 Franklin
—Anna M Mrs cleaner Union Trust Co 19 Nye
—Eileen E cashier 293 Bridge r 280 Franklin
—Gerald F mach CVMfgCo r 32 W Alvord
—James (Anna M) fireman 1300 State h 19 Nye
—James E (Kathleen C) slsman Holyoke r 33 Sylvan
—James J policeman h 100 Governor
—James J Mrs (Bridget J) died Nov 4 1951 age 57
—James P welder Agawane r 19 Nye
—Jeremiah B (Anna T) moulder opr 355 Chestnut h 40 Langdon
—Jeremiah S tire wkr USRCo r 29 Wilber
—Jeremiah T (Mary S) insp G&BMfgCo h 17 Grover
—Joan P tel opr TelCo r 19 Nye
—John G packer USA r 32 W Alvord

BITUMINOUS COAL ARTHUR B. MORIN CO. 1570 Main Street Tel. 6-4591

PRESTON AND OLMSTEAD, INC.
HAMPDEN COUNTY GENERAL AGENTS
THE TRAVELERS { INSURANCE CO.
INDEMNITY CO.
FIRE INS. CO.

BEGLEY
—John J (Alice M) auditor Westover Field h 204 Oakland
—John J (Loretta P) supv USA h 185 Northampton av
—John J (Mary) pipe layer SGLCo h rear 29 Linden
—John L eng State r 100 Governor
—Julia F wid John G h 32 W Alvord
—Mary emp 30 Firglade av r do
—Mary D clk USRCo r 100 Governor
—Mary T nurse Mercy Hospital : 40 Langdon
—Michael h 44 Murray Hill av
—Michael E fireman SFD r 44 Murray Hill av
—Michael F (Maude L) clk 436 Dwight h at WSpfd
—Michael J in USArmy r 566 Wilbraham rd
—Michael T (Bridgett) tire wkr USRCo h 71 Govern
—Nora M wid Michael J h 280 Franklin
—Patrick rem to Holyoke
—Thomas F (Edna M) janitor 37 Elm h at Willimansett
—Thomas F Jr slsman 355 Chestnut h at Chicopee
—Timothy B (Lena) mach Chicopee Falls h 818 Belmont av
—Timothy F (Ruth S) insp C Falls h 44 Murray Hill av
—see Bagley
Begor Harry J (Nellie A) foreman Chicopee h 116 Federal
Beh Charles mgr Boston Gear Works 19 Worthington h at WSpfd
Behan Alice A wid Hugh F clk MBCo h (8) 92 School
—James F mason h 873 Armory
—Joseph C (Roberta B) clk 1295 State h at E Longmeadow
—Louis B Jr (Barbara S) claims examiner 365 State h at E Longmeadow
—Madeline A r 873 Armory
—Marion E r 873 Armory
—Marion E clk typist (332) 36 Court r 873 Armory
—see Beahn
Behrendt Jack F (Diane S) mgr 1320 Main h at Longmeadow
Behrens Fred (Elin) service mgr 3664 Main h at Agawam
Behrle Albert (Ruth M) h 108 Ranney
Bein Ruth U tchr 340 Sumner av h at Westfield
Beirnes John J (Margaret) extractor 430 St James av h 20 Clyde
Beiser Edith B wid Edward C 40 Hampden IO
—Francis E (Rose A) millwright MCCo h 166 Hampden IO
Bejune Jeannette P Mrs clk WSpfd h 52 Fort Pleasant av
—Milton G assembler Westinghouse h 178 Davis
—Wallace M clk 21 Clinton r 52 Fort Pleasant av
Belair George J (Margaret) (Bealir Taylor & Merritt Optical Co) (203) 353 Dwight h 27 Vail
—Gideon r 27 Vail
—-Taylor & Merritt Optical Co (Stuart B Taylor George J Belair and Richard E Merritt) (203) 353 Dwight
Belaire Flora wid Peter r 21 Bremen
Belanger Albert emp DMCo r 133 Maple
—Albina wid George A h 39 Farnsworth
—Alcide J (Beatrice O) carp City h 19 Home
—Alphe J (Helen B) carp h 21 Governor
—Amos G (Mary C) shoe repr 170 Main h 214 do
—Andrew A (Grace I) chiropodist (316) 293 Bridge h at Longmeadow
—Antonio (Bernadette R) mason h 32 Nichols IO
—Armand N (Doris E) landscaper Ogawam r 24 Quincy
—Beryl A r (3) 807 Liberty
—Donald A (Alice D) garage Indian Orchard h 353½ Taylor
—Donald G rem to Southbridge
—Edgar E (Betty C) trk driver 396 Albany r 100 Haskin
—Eunice wid Harry J emp USA h (3) 807 Liberty
—Francis R r 214 Main IO
—Helen B Mrs clk 1208 Main r 21 Governor
—Helen M Mrs nurse (7) 86 Byers h do

BELANGER
—Horace R (Anna V) meat cutter 2882 Main h 20 Clyde
—J Alfred (Evelyn M) designer G&BMfgCo h 56 Pilgrim rd
—John B (Eugenie F) route slsman h 60 Monroe
—Joseph (Marion L) elec eng NYNH&H h 69 Kenwood pk
—Joseph E (Helen M) lathe opr PM&GCo h 60 John
—Joseph E (Rose N) janitor USA h 33 Central
—Joseph V (M Anna) mach PM&GCo h 68 Pearl
—Leo A (Helen C) tool mkr Westinghouse h 958 Parker
—Louis D (Stella C) maintenanceman GBCo h (6) 1184 Columbus av
—Raymond A in USArmy r 19 Horne
—Real H in USAirForce r 33 Central
—Rose wid Edmond r 14 Bethel
—Roseanna wid Basel h 19 Home
—Valbert A (Alice M) clk 1295 State h at Brimfield
—see Baker
Belasco Annie wid David r 140 Mooreland
—Herman (Eva) night chief opr WUTelCo h 92 Belle
—John R student r 153 Bristol
Belbo John (Luslenne) emp PMachCo r 180 Union
Belcamino Albert P (Patricia) rem to WSpfd
—Ferdinand A (Eleanor M) draftsman WMass ElecCo h 387 Eastern av
—Francesco r 68 Eloise
—Francis A (Doris) printer Holyoke h 164 Winton
—Joseph F student r 68 Eloise
—Ralph h 68 Eloise
—Regis L (Laura A) tool mkr 135 Union h 521 Hancock
—Salvatore (Angela) h 368 Eastern av
Belch Mary A Mrs slswoman ASCo r 284 Dwight st ext
—Robert D assembler USA h 284 Dwight st ext
Belcher Albert W (Grace M) tool mkr 3664 Main h at Longmeadow
—Bernard H (Gladys E) refrigeration serviceman h 38 Collins
—Clarence L (Helen M) discount clk 1548 Main h 21 Lester
—David M (Elizabeth J) expediter E Hartford Conn h 76 Virginia
—Edgar S h 346 Central
—Elmer J (Mary E) slsman Hartford Conn 19 Smith
—Grace A wid Frederick W h 130 Bowles
—Isabel D Mrs library asst Forest Park Branch Library r 210 White
—John B (Isabel D) acct emp (600) 293 Bridge h 210 White
—Julia L Mrs h (21) 786 State
—Leonard E (Georgia A) h 826 Wilbraham rd

BELCHER LEONARD E INC
Charles E Hough pres Ernest G Hall Jr v-pres-treas distributor of Texas Petroleum Products Firestone Tires Lynn Oil Burners fuel oils interstate petroleum transportation 615 St James av tel 7-1166 or 7-0136—See p 218

—Mary M Mrs r 19 Smith
—Wilfred M (Vivian A) mach Chicopee h 511 Dickinson
Belczyk Josephine wid Stanley died Oct 5 1951 age 57
—Mitchell tailor emp h at Ludlow
—Mitchell S mach opr AmBCorp r 2 Lyons IO
Belden Allen M Jr (Lois H) rem to Meriden Conn
—Charles E (Loretta G) night dispatcher 33 Liberty h (5) 11 Holland
—Earl S (Laural A) emp City h 1157 Boston rd
—Edith A wid Edwin M r 528 Union
—Emma M wid William E r 73 Leete
—Harold F (Dorothy M) foreman 653 Page blvd h at Hampden
—Herbert T head teller S Natl Bank h 215 Oak Grove av
—Lena D wid Arthur L h 48 Bristol
—Theodore W (Dorothy B) route slsman 45 Pomona h 257 Prentice
—Theodore W (Olympia J) clk Westinghouse h 23 Stockman

BELDEN
—William H (Pearl E) asst factory mgr SET Co h 33 Crest
—William H Jr dist mgr Cambridge r 33 Crest
Belder Floyd P (Bertha M) tire mkr Chicopee Falls h 88 Belmont av
Belding Charles F (Carrie L) h 69 Patton
—George C (Blanche A) mech 147 Taylor h 93 Waldorf
—Gilman L (Dorothy A) maintenanceman Westover Field h 91 Maebeth
—William C (Genevieve B) slsman 142 Albany h at WSpfd
Beldon Eva A wid William A 56 Kensington av
Belenky Charlotte r 71 Prospect
—Leon (Ethel) mgr 10 Franklin r 71 Prospect
—Sophie wid Robert (Belenky's Candy & Tobacco Co) 10 Franklin h 71 Prospect
Belenky's Candy & Tobacco Co (Mrs Sophie Belenky) 10 Franklin
Belfort The apts 944 Worthington
Belhumeur Adelaid C in USAirForce 246 Oakland
—Adelard P (Simonne A) (Abe's Auto Clinic) 1214 Columbus av h 246 Oakland
—Alexina wid Adelard J h (10) 281 Dwight st ext
—George E (Hilda A) painter h 5 Greenacre sq
—George E Jr in USMarines 5 Greenacre sq
Belina Grace M clk US Office Price Stabilization r 139 Mooreland
—Maurice J (Agnes C) h 139 Mooreland
Belisle Aime F (Helen M) h 861 Main
—Antonio J (Diana A) with Dianes Novelty Shop 606 Page blvd r 148 Santa Barbara
—Armand J (Delia) foreman 295 Pasco rd IO h 158 Hartford ter
—Arthur R slsman 1268 Main 234 Page blvd
—Aurelien H (Georgette M) painter h 921 Roosevelt av h do
—David X (Catherine C) assembler CVMfg Co h 24 Crest
—Diana Mrs (Diane's Novelty Shop) 606 Page blvd r 148 Santa Barbara
—Elaine P sls agt United Airlines 140 Chestnut r 1760 Carew
—George (Rita F) tester Westinghouse h 234 Page blvd
—Gilbert F (Helen I) clk CVMfgCo h 235 Centre IO
—Jean supply girl 33 Morris r 1760 Carew
—John M student r 112 Lyons IO
—Joseph D (Lillian A) rem to Holyoke
—Joseph H (Dolores) rem to Maine
—Joseph L (Adelina M) molder CVMfgCo h 112 Lyons IO
—Julia C wid Napoleon r 109 Noel
—Laurence (Helen M) shipping clk Westinghouse h 50 Webster
—Leo in USArmy r 219 Centre IO
—Lorenzo R (Irene A) coil wkr Chicopee 112 Lyons IO
—Mary A wid Philip L h 1760 Carew
—Norman H Rev rem to Easthampton
—Norman J (Anita) h (26) 364 Belmont av
—Norman J (Mildred R) rem to Chicopee
—Oliver O (Aurelie R) clk 503 State h 107 Noel
—Rene G (Lois A) special agt Spfd Institution for Savings 63 Elm h (21) 324 Union
—Richard G slsman 1268 Main r 234 Page blvd
—Rita F Mrs clk 1548 Main r 234 Pagh blvd
—Robert N supv 29 Worthington h 109 Noel
—Robert P prod clk Westinghouse r 1760 Carew
Belkin Anna Mrs h 124 Congress
—Louis junk 509 Plainfield h at Agawam
—Samuel (Ruth L) (National Venetian Blind Mfg Co) 8 Kaynor h 61 Russell
Belkin's (Dorothy H Setlio) photos (1-2-3) 1862 Main
Belknap Alice L h 186 Buckingham
Bell Alyce H Mrs teller Spfd Institute for Saving r 248 Pearl
—Charles R (Alice L) clk 2787 Main 248 Pearl
—Charles T (Isabel N) mach Chicopee h 396 ElPaso
—Cora G matron USA Armory sq h at Holyoke
—Donald W student r 244 Oak IO
—Edmont M (Alice P) slsman 43 Pomona h 11 Arden

Hard Chromium Plating
THOMAS J. MURRAY
964-966 Main Street - West Springfield
Springfield's Largest Platers
DIAL 2-3129
Complete Plating Service

ALBERT C. WHITE, JR., INC.
496 BRIDGE ST. TELEPHONE 2-5109
COMPLETE INSURANCE SERVICE

FORBES & WALLACE . . SHOPPING CENTER FOR WESTERN NEW ENGLAND

SARAT MOTOR SALES - FORD
SALES SERVICE PARTS
TELEPHONE SPFD. 3-3902
274 SPRINGFIELD STREET
NORTH AGAWAM, MASS.

BELL
—Edward A (Evelyn M) serviceman SGLCo h 101 Kensington av
—Ernest janitor 472 Union r 59 Osgood
—Francis F (Muriel F) mach opr USA h 16 Bavaria
—Frank W (Eileen M) h 192 Plumtree rd
—George H (Patricia C) trk driver 531 Worthington h 43 Wiley
—George P carp 38 Napier h 101 Kensington av
—Gertrude E wid Henry T matron City Hall h 2335 Main
—Herbert C (Winifred T) clk 503 State r 195½ Walnut
—Howard W (Charlotte E) letter carrier 436 Dwight h at Ludlow
—Irwin (Vivian) (Bell Tobacco Co) 359 Chestnut h at Longmeadow
—James A (Ann J) janitor 417 Boston rd h 8 Putnam
—James H (Helen D) foreman E Hartford Conn h 101 Oak IO
—John L (Alyce H) slsman 139 State h 248 Pearl
—Joseph P janitor AmBCorp h 40 Hancock
—Julia rem to NY
—Julia C matron USA Armory sq h at Holyoke
—Katherine Q r 28 Brown
—Leon F (Hermina V) clk PO h 57 Osgood
—Loren E died Jan 31 1952 age 74
—Mary G wid James H h (12) 24 High
—Mary T Mrs billing clk 38 Walter h at Holyoke
—O Jean tchr 235 State h (8) 108 Byers
—Pauline S H Mrs housewkr h 20 Ladd
—Pump Service Co Val V Guglietta mgr 388 Main
—Raymond elec wkr WECo r 2882 Main
—Robert E (Thelma N) rem to Washington DC
—Samuel r 68 Temple
—Sarah wid Jerry r 36 Richelieu
—Sarah wid William J rem to Holyoke
—Shoe Repair System (Alphonse A Gentile and John Nahajlo) 314 Dwight
—Shops Frank Massick mgr women's clothing 1449 Main
—Tobacco Co (Irwin Bell) 359 Chestnut
—Viola E Mrs tire wkr USRCo h 16 Howard
—William mach opr WSpfd r 132 Franklin
—William E (Dorothy U) slsman 254 Bridge h 152 Marion
—William M (Beatrice P) chief draftsman C VMfgCo h 244 Oak IO
Bellair Realty Trust Co (Julian P and Archibald G Brereton) 89 Oak
Bellame Licia M weaver 235 Mill 31 Rutledge av
—Yolanda L binder 134 Federal 31 Rutledge av
Bellamy Charles J telegraph editor The S Dairy News 16 Fort r 50 Maple
—Emma S wid Edward r (1) 75 Avon pl
—George A clk Thompsonville Conn 115 Dunmoreland
—Jean A wid George K h 115 Dunmoreland
—Josephine r 69 Bowdoin
—James W (Rosalie M) lithographer BBN Co r 19 Clayton
Bellany John mach AmBCorp h 49 Clayton
—Mary C wid James r 199 Wilbraham av
Bellas Angelo E clk 24 Fort r 146 Melha av
—Cornelius student r 765 Dickinson
—Demetrius draftsman Chicopee 765 Dickinson
—Elias A (Polyta J) (B&H Paper Co) 24 Fort h 146 Melha av
—George J (Golfo) peddler h 765 Dickinson
—Peter (Manhattan Lunch) 291 Taylor r 128 Union
Belldee Distributors (Wilbur J Filler and Irving I Michaels) notions 892 Carew
Belle Francis constr wkr r 31 Church
—Thomas H supv MCCo h 103 Thompson
Bellefeuille Alfred F trks helper USA 19 Lenox
—Alfred J (Alice M) mach opr AmBCorp h 19 Lenox
—Angelina wid Joseph L r 66 Everett
—Napoleon D (Yvonne) (J H Miller Picture Framing Co) 213 Dwight h 48 Weymouth
—Stella Mrs r 2417 Columbus av
Bellefleur Andrew T (Catherine R) h 164 Oak Grove av
—Norman A (Flora M) assembler Westinghouse h 106 Pasadena
Belleisle Ethel M Mrs winder Westinghouse h (2) 21 Spring
—Richard A (Eda A) draftsman Three Rivers h 30 Cherrelyn
Bellemore Dorothy Mrs rem to Chicopee
—Elayne L Mrs office sec 63 Chestnut r 26 Pearl st pl
—Robert R (Elayne L) mech Westover Field h 26 Pearl st pl
Bellerive Anne E Mrs comptometer opr Titeflex Inc r 182 Locust
—Cleophas C (Ernestine M) h 3 Beacon
—Clifford J in USAirForce r 33 Beacon
—Doris E Mrs emp Spfd College h 33 Beacon
—Hercules J (Wilma M) rem to California
—Theodore J (Anne E) fireman SFDept h 182 Locust
Bellerose Arsen r 19 Dearborn
—Dorcas Mrs cook 804 Worthington r 1104 do
—Edward A (Lena A) mach MDFCo h 82 Beaumont
—Emma wid John H h 220 Bowles pk ext
—Leon D (Margaret D) industrial analyst (913) 95 State h 93 Kenyon
—Mazarin H (Grace R) mach opr USA h 95 Kenyon
Belleveau Clement R (Jeannine L) molder Westfield h 25 Bancroft
Belleview Chambers The (Edward E Beauregard) furn rms 31 Greenwood
—Adelard J (Precilla) tool mkr USA h 160 Oak IO
—Arthur J mach CVMfgCo h 162½ Main IO
—Laurent E r 160 Oak IO
—Maurice H (Marie A) welder USA 2572 Main
—Oveline M r 162½ Main IO
—Precilla Mrs (Madame Chez) 184 Main IO r 160 Oak IO
Bellevue Henry J r 2177 Main
—James A (Theresa) trk driver h (278) 2132 Main
—Market (John P Loncrini) meat 248 Belmont av
Bellew Barbara A tel opr TelCo r 70 Orange
—Henry T (Hazel A) postal trans clk h 70 Orange
—John H (Dorothy L) gas sta atdt 568 Belmont av h 78 Maryland
—Laura M clk MBCo r 70 Orange
—Thomas E (Josephine) rem to Worcester
Belley Alphema A finisher USA r 11 Strong
Belli Roger A (Mary C) pattern mkr h 29 Baldwin
—William B pres Nicholas Leo Inc 155 Lyman and v-pres First Personal Bankers Inc 21 Elm r 113 Mass av
Bellinger Charles V (Kay A A) rem to Scotland
—Kenneth P (Dolly) executive v pres The Chemical Corporation 54 Waltham av h at Wilbraham
Bellini Ann M Mrs emp 1478 Main 36 Winthrop
—Charles (Ann M) mach opr AmBCorp r 36 Winthrop
—Frank C (Lena E) scale tender MCCo h 101 Acushnet av
—Peter A (Enes M) presser 395 Dwight h 98 Palmer av
—Rose wid Angelo h 36 Winthrop
—Virginio A (Derus D) presser 395 Dwight h 58 Fremont
Belliveau Aime W (Bernice M) emp 61 Chandler h 63 Pembroke
—Albany A (Mary J) shipper MBCo h 16 Howard
—Archie W (Jean C) welder Titeflex Inc h 48 Allen
—Aurore E wid Souverin P h 63 Pembroke
—David S (Lydia) stone cutter E Longmeadow h 48 Allen
—Edgar J foreman Hartford Conn r 46 Kimberly av
—Edgar P (Wallis C) lead man E Hartford Conn h 46 Kimberly av
—Eva A wid Henry J h 125 College
—Henry G (Blanche E) h 31 Saratoga
—Henry L grinder WSpfd r 54 Saratoga
—Joseph M (Anna C) mach emp 67 Boylston h 54 Sartoga
—Leo A (Dorothy) roofer h (7) 212 Carew
—Locade J wid Philip J h 46 Kimberly av
—Theresa packer 115 Dwight r 48 Allen
Bello Angelina wid Antonio h 147 Lebanon
—Charles R (Janina S) messenger RyEx h (6) 17 Holland

BELLO
—James V (Madeline M) trk driver 137 Lyman h 133 Robert Dyer cir
—Kathleen K Mrs priv sec 270 Bridge 5 Oak
—Louis P beautician NY r 147 Lebanon
—Natalie C assembler 3664 Main h at Ludlow
—Salvatore A (Kathleen K) in USNavy h 5 Oak
Bellorini Louis h 40 Morris
Bellotti Anthony E clk 317 Taylor h 28 Biella
—Ernest (Maria R) emp A&PCo h 17 Biella
—John emp 50 Hillman r 17 Utica
—Joseph trk driver 999 Page blvd 28 Biella
—Madeline emp 15 Mill r 17 Biella
—Nathan (Carmella M) student h 87 Elmwood
Bellows Clifford A (Gertrude L) research wkr G&BMfgCo h 26 Eckington
—Co The Donald B Guy sls rep air equipment (210) 115 State
—Henry W tool designer Smith & Wesson Inc h 60 Harvey
—William O (Nancy E) clk SOD h (4) 212 Locust
—William W r 69 Pearl
Bellrose Albert (Josephine) drop forger MDF Co h 251 St James blvd
Belltone Hearing Aids Stanley C Hill distributor (602-603) 1562 Main
Belluardo Joseph mach opr USA r 122 Chestnut
Bellucci Antonio (Assunta) mason h 188 Monrovia
—Elio C student r 188 Monrovia
—Reno G (Edith M) emp 956 Main h 175 Mill
—Vincent N (Grace) letter carrier h 222 Redlands
Belmont Atlantic Service (Arthur F Philbin) gasoline 431 Belmont av
—Beauty Salon (Stephanie J Zwierecki) 244 Belmont av
—Driving School Inc Thomas J Driscoll pres Elmer F Baker treas 39 Dwight
—Electric Co (Adolf M Andresen) 316 Belmont av
—Fred P elec r 1036 Main
—Hardware Co Inc Harry E Kennedy treas Artour C Weissbach treas 587-589 Belmont av
—Laundry Inc Harry Samble Jr pres Robert E Samble sec Mrs Corinne Samble treas 327 Belmont av
—Lunch (Mrs Mary B Maxes) 467 State
—Motor Sales Inc Richard H Holt pres treas gasoline 182 Walnut
—Pharmacy (Harry N Clarkoudian) 803 Belmont av
—Quality Market (Mrs Sophie S Felper) grocers and meat 680 Belmont av
—Radio & Television Co (Karl R Klamt) 206 Dickinson
—Sales Co (Abe Freedman) elec supplies 3d fl 34 Hampden
—Shade & Blind Co (Assad E and Edward A Gharleb) 672 Belmont av
—The apts 364 Belmont av
Belmonte Antonio radio wkr r 857 Columbus av
—Arcangelo (Maria) cigars 851 Columbus av h 857 do
—Joseph A prin interviewer 282 Dwight r 857 Columbus av
—Rose M clk Credit Bureau Inc 857 Columbus av
Belmontview The apts 57 Walden
Belmore Adolph J (Mary A) painter Westinghouse h 15 Pine st ct
—Alfred J (Ruth M) chemical opr 644 Monsanto av IO h 60 Pasadena
—Amelia R painter MBCo r 68 Maynard
—Edward F (Lela P) guard AmBCorp h 51 Pheland av
—Gertrude T mach opr 1897 Columbus av r 51 Pheland av
—Hector J (M Kathleen) asst sls mgr H L Handy Co h 23 Avon pl
—Ida Mrs r 39 Tyler
—Mary wid Adolph h 68 Maynard
Belniak Adam A (Lena B) foreman RyEx h 32 Allendale
Beloin Zephir L slsman 355 Chestnut h at S Hadley Falls
Belouin Harvey M (May B) slsman Boston h 626 White
Belovitz Alex r 246 St James blvd
—John (Cecile M) foreman 1897 Columbus av h 244 St James blvd

SALES
RENTALS
MANAGEMENT
HENRY M. CLARK CO., REALTORS
100 BROADWAY TELEPHONE 7-0231
APPRAISALS
MORTGAGE
LOANS

ALBERT STEIGER COMPANY
DEPARTMENT STORE - 1477-1479 MAIN ST.

—Thomas (Susan) h 246 St James blvd
Belpedio Alexander N (Anna R) bartender 220 Main h 96 Clifton av
—Erma L laboratory asst MCCo 96 Clifton av
Belski Joseph E (Mary E) slsman h 23 James
Belsky Fred (Anna) polisher MDFCo h 9 Walter
—Jerome clk 367 Worthington r 42 Marengo pk
—Nicholas (Alice) estimator 38 Walter h at Wilbraham
—Sam J Inc Samuel J Belsky pres treas coat mfrs (2) 367 Worthington
—Samuel J (Elsie L) pres treas Sam J Belsky Inc (2) 367 Worthington h 42 Marengo pk
Belt Meyer woodwkr emp 29 Sheffield r 1353 do
—Watterson L (Joan C) (Belt & Grant Service Station) 229 King h 139 Sumner av
—& Grant Service Station (Watterson L Belt and William A Grant) 229 King
Belton Betty J winder Westinghouse 65 Elmwood
—Carolyn M housewkr r 19 Auburn
—Charles H (Margaret G) mfg supt CBWWks h 128 Phoenix ter
—Kathlyn J clk WUTelCo r 128 Phoenix ter
—Richard D (Helen M) emp 609 State r 29 Lebanon
—Rose V wid Earl P winder Westinghouse h 65 Elmwood
—William P (Esther L) fireman SFD h 929 Boston rd
Beltrandi Albertina wid Joseph r 21 Amherst
—Joanne clk 365 State h at N Agawam
Beltz John T (Louise U) mgr (623) 95 State h 154 Fountain
Beltzer Bert W (Audrey E) in USAirForce h 71 Blunt rd
Belunas June L wid George J title closer 3d fl 124 State h 101 Federal
Beluzo Emma E clk Smith & Wesson Inc r 73 Weymouth
Belvedere Cafe (John Groll) 88 Worthington
Belville Albert (Josephine) mach opr USA r 1034 Main
—Bertha H Mrs h 270 Plainfield
—George P (Alphonsine C) guard LM&SCo h 1239 Berkshire av IO
—Henry N (Lucy E) r 69 Rochelle
—Joseph H slsman Holyoke r 20 Hunt
—Minnie M wid Frank h 8 Massasoit
Belvoir The furn rms 56 High
Belyea Caroline V wid Bayard W h 406 Belmont av
—Gertrude M tchr Westfield r 406 Belmont av
—Harold L emp 983 Page blvd 406 Belmont av
Belz Gretchen S clk USA Federal sq h at Easthampton
Beman Jean S Mrs social editor S Union 3 Norfolk
—Joseph C (Roberta B) rem to E Longmeadow
—Winfield S (Jean S) copy editor S Union h 3 Norfolk
Bemarkt Alvin E (Juanita A) rem to Ohio
Bembenek Anna M assembler SETCo 314 Allen
—Edward (Elizabeth M) assembler SETCo h 186 Rosewell av
—Michael J (Anna M) toolmkr SETCo h 314 Allen
—Walter E (Vivian M) foreman SETCo h 27 Glenham
Bemis Alice W wid Ernest R nurse 125 Princeton h do
—C Edson (Margaret S) treas The Federal Land Bank of Springfield 310 State h 105 Harkness av
—Car Truck Co Myron A Solin pres Jacob Radding treas railway supplies 369 Birnie av
—Chapin T (Mary) pres and eng The Ballard Company Inc 100 Elmwood h at N Somers Conn
—Cola A waitress 816 State h 200 Marion
—Dorothy K Mrs counselor 235 State h at Wilbraham
—Edmond A (Marion F) h (6) 96 Maple
—Edmund A Jr clk NY r (6) 96 Maple
—Eunice L clk MMLInsCo r 121 Dorset
—Fanny M prin Brightwood School r 96 Florida
—Frank rem to Florida

—Frank A r (6) 96 Maple
—Grosoenor (Susan W C) asst v pres Union Trust Co of Springfield Mass 1351 Main h at Longmeadow
—Harold (Viola) mach opr USA 74 Cherry
—Helen r 471 Chestnut
—Howard K (Ann C) rem to Longmeadow
—Lionel C (Ines M) (Bemis & Lloyd) 271 Belmont av h at W Spfd
—Margaret M wid John R priv sec 44 Vernon h 262 Locust
—Mary E h 96 Florida
—Maybelle W wid Raymond office mgr 1884 Main h 121 Dorset
—Nettie E wid Robert E h 319 Central
—Roberta R married Joseph C Behan rem to E Longmeadow

BEMIS & CALL CO
Howard A Lincoln pres treas Sanford A Lincoln v pres Mrs H A Slavin clk Francis G Kelley v pres gen mgr mfrs of Milmaster Milling Machine attachments office and works 125 Main tel 3-4633

—& Lloyd (Lionel C Bemis) gasoline 271 Belmont av
Bemnowicz Edward W (Anna A) chauf 999 Page blvd and conf 228 White h 230 do
Ben Muir The apts 3094-3098 Main
Ben's Men's Shop (Benjamin Y Katz) 792 State
—Sandwich Shop (Sebastian Bernardes) 497 Main IO
Benard Alice F wid Edmond D h 9 Trafton rd
Bence Grace R Mrs nurse Spfd College r 263 Alden
Bencivenni Alfred r 19 Gardner
—Anthony gasoline 249 Chestnut h 330 do
—Assunta Mrs h 20 Saratoga
—Gaetano mason City h 1176 Columbus av
—Helen M clk 55 Chestnut h at Agawam
—James H (Sally A) shipping clk GFBCo h 452 Liberty
—Lena r 92 Wilber
—Mae M Mrs housekpr r (3) 38 Roseland
—Paul r 56 Randall pl
—Ralph r 20 Leete
—Roland A (Kathryn P) lithographer 78 Hillman h 9 Cherry
—Theodore (Hilda J) trk driver 162 Taylor h 19 Gardner
—Victor M (Ann M) slsman 563 State h (5) 96 Marble
—Vincenzo emp 1396 Boston rd r 133 Draper
Bender Charles J (Clara H) cook Harrison N Y h 96 Andrew
Bendici Joseph hod carrier r 67 Margaret

Bendix B K Power Brakes
Newhouse Automotive Service distributors 64-66 Howard and 67 Bliss—See p 58

Bendison Oscar J (Elna E) h 55 Bryant
Benedetti Adelino (Louise T) cook 1757 Main h 17 Tracy
—Alfred B (Evelyn V) const wkr h 15 Tracy
—Evelyn V Mrs bookkeeping mach opr 93 Orleans r 15 Tracy
—Guiseppi S (Neranda) foreman CVMfgCo h 173 Maynard
Benedict Edith Mrs clk 1379 Main h at W Spfd
—Louis (Antoinette) grinder AmBCorp h 183 Johnson
—Miles H (Edith M) driver 112 Albany h at W Spfd
—Ralph L radio eng Holyoke r 183 Johnson
Benerakis Anthony A student r 346 Chestnut
—Antonois J (Ruth E) painter AmBCorp h 127 Cass
—James J (Josephine) die mkr 3664 Main h at Feeding Hills
—Joseph (Sophia) die mkr Westinghouse h 346 Chestnut
—William J student r 346 Chestnut
Benessi Zeffiro died Jan 17 1952 age 30
Benetti Eugenio M (Enesta) mach opr WSpfd h 194 William
—Maria C Mrs clk 806 Main r 51 Mountainview
—Sylvia R clk 806 Main r 51 Mountainview
Benevolent and Protective Order of Elks Bdg 311 State
—and Protective Order of Elks Home 311 State
—and Protective Order of Elks Springfield Lodge No 61 Ralph L Atkins sec 311 State
Benford Goldie B cashier 66½ Vernon h (16) 16 Mattoon
Bengle Adele T teller Union Trust Co 170 Myrtle IO
—Alice L hand borderer PPCo h 7 Greenwich
—Armand L (Alice E) postmaster PO 19 Oak IO h 170 Myrtle IO
—Arthur G millwright 70 Storms ct r 7 Greenwich
—Blk 154-156½ Main IO
—Eugene L (Luella K) foreman MDFCo r 275 Pine
—Fleurette h (8) 57 High
—Joseph C (Regent Men's Shop) 218 Main IO h 156 do
—Lawrence P h 82 Hampshire IO
—Luella K Mrs supv 220 State r 275 Pine
—Marie Mrs cashier 194 Worthington 30 Mattoon
—Oliver N (Thelma I) meter reader SGLCo h 298 Main IO
—Robert emp 1362 Main r 30 Mattoon
—Thelma L student r 298 Main IO
—Victor N (Maxima T) factory rep CVMfg Co h 234 Oak IO
Bengston Arthur gardener r 203 Marion
—Elisabeth R clk USA Federal sq h at W Spfd
—Martin E (Viola H) mech AmBCorp h 3 Gunn sq
—Viola H Mrs nurse public schools 3 Gunn sq
Bengtsson Oscar W (Mary E) molder CVMfg Co h 13 Goodwin IO
Benham Dorothy D Mrs h (18) 40 High
Benhard Albert L (Grace K) capt SFD h 1530 Plumtree rd
—Barbara E clk MMLInsCo 1530 Plumtree rd
Benigni Lucy F clk 85 Chestnut h at WSpfd
—Nicola (Lena) rem to WSpfd
Beninati Augustus clk 1414 Main r 27 Kenwood ter
—Augustus F (Mary M) mach opr Chicopee h 12 Johnson
—Dominick J care taker 424 Bay 10 Johnson
—Lillian E r 10 Johnson
—Mary emp 1390 State r 10 Johnson
—Philip h 10 Johnson
—Philip J Jr (Amina) mach 1107 Columbus h 37 Johnson
Benis Steve (Helen) emp AmBCorp h 633 Chestnut
—Victor P (Alice K) solderer h 464 Chestnut
Benjamin Albert J (Jean M) supv MCCo h 70 Chapin ter
—David G (Mary R) bdg contr 1230 Page blvd h do
—Donald A (Hazel C) asst treas USEnvCo 21 Cypress h at Longmeadow
—George H died Aug 24 1951 age 68
—Gordon W (Helen A) mach MDFCo h 103 Union
—Grace M pocket mkr Chicopee Falls r 54 Cumberland
—Helaine R Mrs clk MMLInsCo r 37 Ralph
—Henry J (Luciana M) (Henry J Benjamin & Co) 96 Central h (5) 46 Douglas
—Henry J (Ruth J) mgr Holyoke h 27 Dorset
—Henry J & Co (Henry J Benjamin and Frank J Pessolano) tile setters 96 Central
—James Y (Helaine R) trk driver City h 37 Ralph
—Jean P clk (403) 44 Vernon r (5) 46 Douglas
—Ralph student r 91 Northampton av
—Ralph A (Elaine L) lab r 2 Glen rd
—Ralph A (Margaret) purchasing agt WMass ElecCo 73 State h at WSpfd
—Russell H (Dorothy M) emp 225 Hickory h 1157 Boston rd
—Toussaint F (Rose B) trk driver WSpfd h 111 Franklin
Benjaminsson Hans student r 47 Sycamore
Benkert Louise wid John r 385 Plumtree rd

Benks Walter P
(Vesta L) asst treas office mgr Springfield Buick Co 630 Main h at Longmeadow—See p 32

Benkus Steve mgr Holyoke r 50 Broadway
Benn Anna F wid Frederick J slswoman 1411 Main h 229 Bristol
—Frank J (Emily) plumber h 49 Morgan
—Richard O (Elizabeth M) rem to Maine
Bennefield George (Gloria F) chemical wkr MC Co h 3 Anderson rd
—Willie D (Mary E) h 75 Essex

SPRINGFIELD STAMP & DIE CO. INC.
PRINTING DIES
STEEL STAMPS
RUBBER STAMPS
MARKING ROLLS
Engraving
LETTERS
FIGURES
NAME PLATES
HOBS
329 DWIGHT ST.
Tel. 6-2590

● Expert Repairing
● Fringing
● Machine Binding
● Overcasting
HOSKIN RUG CO.
929 MAIN ST. SPRINGFIELD, MASS.
Telephone
4-8086
● American Oriental
● Axminsters
● Broadloom, Wall to Wall
● Wiltons

FIELD, EDDY & BULKLEY
1200 MAIN STREET
PHONE 4-1112
SPRINGFIELD FIRE and MARINE
LOCAL AGENTS

MOSS MOTOR SALES, Inc.
STUDEBAKER
SALES & SERVICE
TEL 6-0327
92 Memorial Ave.
West Springfield

Benner Fred J (Mabel) emp (413) 121 Lyman h 91 E Alvord
—Marland E (Gertrude) chemical eng h 99 Venture dr
Bennet Ralph W (Eleanor B) supt 633 Page blvd h at Ludlow
Bennett Adrian J (Fannie D) (Springfield Casket Co) 977 St James av h 143 St James cir
—Agnes R Mrs bkkpr S Safe Deposit & Trust Co r 20 Andrew
—Albert H (Margaret E) asst foreman WECo h 34 Mattoon
—Albert W (Beulah E) fireman B&A h 24 Converse
—Alice C wid Harold O r 1659 Sumner av
—Alice E wid Thomas E h 154 Florence
—Alice L r 19 Mapledell
—Anne B Mrs clk 1411 Main r at WSpfd
—Annie Mrs treas A W Dicks Auto Paint & Body Co State and Pleasant r 64 Bay
—Arnold J (Dorothy) emp VNCo h 156 Atwater ter
—Arthur J (Josephine M) plasterer h 30 Nelson av
—Arthur W postal trans clk r 122 Chestnut
—Bernard (Ida) slsman Hartford h 1119 Sumner av
—Bertha wid Morris h 36 Elwood dr
—Brendan P (Mary A) trk driver 26 Willow r 382 Dickinson
—Brian J (Doris V) mach WSpfd r 4 Pershing ter
—Charles (Jane) student h rear 263 Alden
—Charles A (Elizabeth M) supv USA Federal sq h at WSpfd
—Charles M (Lena E) tchr 1300 State h 323 King
—Chauncey A (Helen M) (The C B Yarn Shop) 308 Bridge h 47 Forest
—Clarence E (Agnes R) tool grinder B-DCBCo h 20 Andrew
—Clifford (Mary C) clk 369 Plainfield h at Holyoke
—Cora Mrs r 837 Main
—Cyril C (Dorothy M) plant man 87 Albany h 9 Bergen ct
—D Gordon (Bessie D) mach opr USA h 800 Worthington
—David (Ruth C) bdg contr 94 Tiffany h do
—Delor R (Josephine M) slsman GICCorp h 23 Balfour dr
—Donald E (Ruth L) emp (510) 1653 Main h at E Longmeadow
—Earl C (Noella B) process eng 3664 Main h at Westfield
—Earle C (Edith B) real est 719 Allen h do
—Edna M bkkpr The Third Nat Bank & Trust Co r 143 St James cir
—Edward L pres Springfield Ice & Fuel Co 225 Hickory h at Brookfield
—Elizabeth G clk 1414 Main r 323 King
—Elizabeth M comptometer opr 7th fl 29 Worthington r at WSpfd
—Ella M Mrs r 97½ High
—Elmo B Jr (Idenella C) mgr 316 Chestnut h 290 Pheland av
—Eric T (Edith J) route slsman 134 Cass h 25 Welcome pl
—Etta M wid Ernest h 85 Keith
—Francis G (Julia M) h 97 Alderman
—Frank (Mary G) h 102 Wilbraham rd
—Frank M foreman MCCo h 72 Melrose
—Fred W (Sylvia E) janitor 145 State h 171 Marsden
—Frederick H (Annie) h 64 Bay
—Gertrude L wid Ernest R h 31 Rush
—Harold J (Elizabeth S) dentist (412) 1421 Main h at Hampden
—Harry R (Mavis M) plasterer 1019 Sumner av
—Henry G (Murl M) rem to California
—Howard E (June H) slsman 61 Franklin h 724 Sumner av
—Ida M Mrs steno (411) 436 Dwight r1119 Sumner av
—James D (Nellie D) h 34 Ainsworth
—John C r 42 Cornell
—John R (Helen A) asst mgr Westfield h 33 Demond av
—Josephine M stock clk ASCo r 30 Nelson av

Bennett John W
(Ethel B) chief engineer Western Massachusetts Electric Co 73 State h at Longmeadow

—Joseph (Rose) state policeman r 42 Cornell
—Josephine M stock clk ASCo r 30 Nelson av
—Juelena Mrs r 72 Harvard

BENNETT
—Lester E (Doris C) stock clk USEnvCo h 327 Eastern av
—Lester E Jr in USArmy r 327 Eastern av
—Lillian Mrs h 198 Fort Pleasant av
—Lillian B Mrs corsetiere emp 8 Terrence h (6) 8 do
—Mamie wid Frank h 187 Pine
—Margaret E wid Charles M r 86 Magnolia ter
—Margaret E wid John H h 19 Arch
—Margaret P tchr 50 Morison ter h 295 Boston rd
—Marion H clk (612) 1200 Main r 119 White Oaks
—Mary C payroll clk 1477 Main h at Holyoke
—Mary G wid John C h 4 Pershing ter
—Mavis waitress 266 Bridge r 1019 Sumner av
—Mildred r 102 Wilbraham rd
—Millard H (Genevieve S) clk MMLInsCo h 24 Fenwick
—Morris died Apr 30 1951 age 68
—Nathan J (Evelyn R) treas Springfield Wrecking Co Inc 62 Osgood h 105 School
—Nathaniel N (Bess) physician 646 Sumner av h do
—Norman W (Christina M) spray painter emp 644 State h 66 Bay

BENNETT PRIVATE SECRETARIAL SCHOOL
specialized training leading to important executive secretarial positions day or evening classes (620) 1200 Main tel 3-7813

—Pryor S (Jean S) rem to Middletown RI
—Ralph W (Winnifred E) route slsman 120 Oakland h at Wilbraham
—Reginald W (Eleanor A) painter emp rear 644 State h 79 Edgewood
—Richard L (Jeanne E) mach opr AmBCorp h 27 Cleveland
—Robert pres American Wrecking Co of Spfd Inc 21 Hannon h (3) 21 Spring
—Roger W (Beatrice R) lwyr MMLInsCo 1295 State h at Brimfield
—Roland B (Beatrice M) route slsman h 14 Penn av
—Rosalba A wid George W r 295 Boston rd
—Roscoe K emp 33 State h at N Wilbraham
—Roy E (Anita B) mach USA h 11 Eisenhower
—Sampson (Edith) pres Spfd Wrecking Co Inc
—Secretarial Employment Service (620) 1200 Main
—Shirley E clk MMLInsCo r 327 Eastern av
—T Jean priv sec 47 Federal h at Wilbraham
—Thomas r 48 Pearl
—Wallace D truck driver 401 Liberty r 23 Balfour dr
—Wallace E (Helen M) mach Westinghouse h 119 White Oak rd
—William R (Amabel V) insp USA h 32 Nimetz
—William S (Luciana) fireman B&A h 528 Union
—Wilson G died June 12 1951 age 56
—see Bennitt
Bennie's Auto Exchange (Barney Starr) used auto parts 286 Sharon
—Restaurant (Samuel Stryk) 37 Ferry
Bennifield Jim (Mollie P) mach opr USRCo h 124 Greenwood
Benoit Adele C Mrs clk Union Trust Co r 86 Mooreland
—Albert C (Louise) maintman 1859 Main h (4) 18 Montpelier
—Aime P (Elizabeth D) furn rms 206 Worcester IO h do
—Aime P Jr (Jeannette M) maintman Westinghouse h 51 Girard av
—Amy M Mrs countergirl 263 Alden r (6) 35 Summit
—Annette B wid Albert J clk AmBCorp h 1657 Dwight
—Archille J (Beatrice L) mach opr USA h 1350 Wilbraham rd
—Armand F (Frances C) mech 721 Worthington h (B) 86 Edmund Wynne cir
—Arthur emp MDFCo r 102 Abbe av
—Arthur tinsmith r 1036 Main
—Arthur A (Lydie M) janitor Mercy Hospital h 47 Alfred
—Arthur J h (1) 439 Chestnut
—Arthur J (Bertha P) stock clk Westinghouse h 68 Jefferson av
—Arthur J (Germaine L) mach opr 3664 Main h at Hazardville Conn
—Basile (Mary) h 3321 Main

BENOIT
—Beatrice L Mrs emp MMLInsCo r 1350 Wilbraham rd
—Charles cook 70 Chestnut r 91 Miller
—Christine R Mrs h 39 Bradford
—Claire B Mrs clk 1295 State h at Ludlow
—Clarence A (Margaret M) sta fireman 53 Elliot h 239 St James blvd
—Corinne C wid Alphonse J mach opr USA h 77 Belle
—Dolores M supvr TelCo r (6) 131 Hickory
—Dolores R married Lawrence Fiebodt
—Donald J welder Westinghouse r 68 Jefferson av
—Donald J (Mary) rem to Hazardville Conn
—Edward (Adele C) mach USRCo h 86 Mooreland
—Edward A (Frances V) paper cutter FPCo h 102 Abbe av
—Edward D (Charlotte F) florist 904 Parker h 908 do
—Edward F (Violet M) sta fireman Wilbraham h 503 White
—Edward R (Marilynn C) clk MCCo h 208 Worcester IO
—Eli A (Edna G) shipping clk 28 Worthington h 10 Douglas
—Ernest r 168 Berkshire av
—Felix J (Delia E) r 99 E Alvord
—Florine M Mrs h (6) 131 Hickory
—Frances V Mrs mach opr FPCo r 102 Abbe av
—Francis J (Amy M) platform wkr RyEx h (6) 35 Summit
—Gerard J (Helen C) broacher USA h 48 Grove
—Grazielle M wid Antoine h 102 Abbe av
—Harold W (Agatha M) foreman CVMfgCo h 398 Goodwin IO
—Hector J (Lena M) plater USA h 479 Allen
—Helen C Mrs clk Chicopee r 48 Grove
—Henry L (Joyce A) emp GBCo r 256 Stafford
—John J student r 398 Goodwin IO
—John W Jr clk 1477 Main h at Chicopee Falls
—Joseph N painter r 2157 Main
—Leo F (Helen M) State Labor Relations Commissioner Boston h 333 Tremont
—Lillian S wid Albert A bkkpr 82 Park r 36 Kenwood pk
—Maria wid Arthur died Sept 1 1951 age 71
—Marie C wid Fridolin J mach opr 291 Main h 24 Mill
—Norman J (Virginia) mach opr h 3354 Main
—Oliver F (Clarisse M) bus opr St Ry h 24 Mill
—Paul (Tiola M) serviceman USRCo h 310 Oakland
—Raymond G r 68 Jefferson av
—Raymond G (Lucille B) (Ray's Pharmacy) 54 Walnut h 128 Mulberry
—Rita M clk Westinghouse r 24 Mill
—Robert (Theresa M) taxi driver 3 Sargeant h 93 Gardner
—Robert F (Lillian F) bkkpr Chicopee h 254 Armory
—Roger J (Anna R) custodian 983 Page blvd h 83 Roseland
—Rose Mrs r 32 Narragansett
—Stephen E r 74 Temple
—Theresa J nurse Mercy Hosp r do
—Walter G (Viola H) weaver h 312 Main IO
—Walter J (Helen P) slsman NY h 63 Appleton
—see Renway
Benowitz Irving (Anna) cutter 1897 Columbus av h 176A Belmont av
Bensen Edward rem to Florida
Bensley Christeen J wid William r 881 Belmont av
—George C (Dorothea L) elec NYCRR h 881 Belmont av
Benson Alice L Mrs slswoman (6-7) 18 Vernon h 20 Myrtle ter
—Archie R installer TelCo h 956 Wilbraham rd
—Archie R (Laura E) crane opr 15 Page blvd h 192 Allen
—Arthur W (Edythe M) tester Westinghouse h 13 Onondaga
—Bennett W (Edith S) emp 270 Liberty h at N Wilbraham
—Carl E patternmkr 616 Berkshire av h 48 Grenada ter
—Charles E (Mildred M) supv PO h 47 Copley ter
—Charles E Jr (Jean M) ins agt (412) 1200 State h 9 Kelly pl
—Clarence A (Mary D) h 604 Cooley
—Donald D (Mary E) personnel officer and information agt Farm Credit Administration 310 State h at S Hadley

Imperial Washable WALLPAPERS
SPRINGFIELD WALLPAPER & PAINT CO.
486 BRIDGE ST. TEL. 3-4111 SPRINGFIELD, MASS.
Kyanize PAINTS

CHESTER D. PAINE, INC. ELECTRICAL CONTRACTORS - 673 WHITE ST.
APPLIANCES-LIGHTING FIXTURES-Tel. 9-3863

BENSON
—Erling C (Jane) mgr (516) 1537 Main h at WSpfd
—Eugene E r 19 Bliss
—George R (Lilly H) mach h 233 Redlands
—George R Jr tool designer 3d fl 329 Dwight r 233 Redlands
—Gustav E (Elin) mach Westinghouse h 48 Fresno
—Herbert heat treater USA r 150 Pearl
—John E (Sylvia W) pres Anderson & Benson Corp 270 Liberty h at Wilbraham
—John S r 931 Allen
—John W (Axelina S) trk driver WSpfd h 44 Piedmont
—Juliette wid James H h 45 Copley ter
—Louis r (6) 81 School
—Mathilda M S wid Charles B 48 Grenada ter
—Olof J (Anna J) pres treas Central Storage Warehouse Inc 270 Liberty and treas Anderson & Benson Corp do h 157 Lebanon
—Paul J tool designer 3d fl 329 Dwight r 233 Redlands
—Peter A (Matilda C) h 74 Mass av
—R Irene clk 270 Liberty r 157 Lebanon
—Richard L (Elizabeth D) supv Chicopee Falls h 26 Demond av
—Roy F rem to Pittsfield
—Ruth r 46 School
—Ruth E bkkpr 270 Liberty r 157 Lebanon
—Sally L Mrs clk MMLInsCo r 31 Fenwick
—Stuart G (Sally L) evaluation eng SETCo h 31 Fenwick
—Wayland P (Mary E) mgr (227) 172 Chestnut h 194 Mass av
—William r 36 Temple
—William J process eng AmBCorp 194 Mass av
—William W (Florence C) h 9 Keith
Bent Alice C asst bkkpr 135 Eastern av r 26 Emily
—Andrew B mach AmBCorp r 595 White
—Annie L wid John E r 595 White
—Bernard A mach opr h 595 White
—Charles H (Grace A) officer in charge (328) Immigration Naturalization Dept of Justice 436 Dwight h 7 Sumner av
—Charles H (Theresa M) trk driver 135 Eastern av h 26 Emily
—George H student r 7 Sumner av
—Norma checker 327 Belmont av 50 Riverview
Bentley Beatrice M wid William E emp Westinghouse h 36 Summit
—Donald (Dorothy C) insp h 278 Abbott
—Donald S r 264 Fountain
—Dorothy C Mrs supv 365 State r 278 Abbott
—Edith M wid Samuel E h 264 Fountain
—Edward I (Eva M) mach AmBCorp 90 Merrimac av
—George J r 90 Merrimac av
—George R (Ethel M) foreman E Hartford Conn h 74 Laurence
—George Wm Co Raymond H C Canton gen mgr food brokers (216-217) 121 Lyman
—Jean J Mrs h 132 Armory
—Marshall A mgr 78 Sorrento 264 Fountain
—Raymond W (Helen A) policeman h 171 Ambrose
—Virginia emp USA r 36 Summit
Benton A Abraham (Lillian R) lwyr (1) 1242 Main h 162 Fort Pleasant av
—Charles D (Helen C) h 408 Belmont av

BENTON PARK PACKAGE STORE INC
Charles P Burke pres treas Charles K Burke v pres Vena Burke clk of corp choice liquors-wines-beer & ale 521 State tel 4-3133

—Thomas H (Mignon W) rem to Greenfield
—Wrayburn M (Madeline A) 2d v pres Mass Mutual Life Ins Co 1295 State h at E Longmeadow
Bentz Michael E (Grace E) laundry wkr 327 Belmont av h (1) 370 do
Bentzman Max (Matilda E) projectionist 1670 Main h 158 Woodlawn
—William E r 158 Woodlawn
Benvenuti Angelo mech 147 Taylor r 733 Worthington
—Julian (Michela) waiter Highland Hotel r 241 Worthington
—Samuel r (3) 14 Holland
Benware Carroll H (Florence I) postal trans clk h 78 Edmund Wynne cir
—Harwood N (Pauline C) sub foreman MCCo h 218 Worcester IO
Benway Doris rem to StPetersburg Fla
—Lenora U Mrs insp AmBCorp r (2) 11 Holland
—Lewis R (Annie E) (Vernon Parking Place) 39 Vernon r inq do
—M Doris nurse (1) 51 State h do
—Mary E wid Alexander J tel opr 50 Broadway r 47 Denver
—Norman M (Thelma A) rem to St Petersburg Fla
—William H (Lenora U) checker Chicopee Falls h (2) 11 Holland
—see Benoit
Benz John (Susan) slsman h 92 Maryland
—Nancy E student r 92 Maryland
Benzies Olive S clk 365 State r at Chicopee Falls
Benzing Hugo (Mabel M) asst foreman E Longmeadow h 45 Weymouth
—John toolmkr AmBCorp r 19 Portland
—Martin (Gretchen M) grinder AmBCorp h 17 Bessemer
Beor Arthur S trk driver 15 Page blvd r 6 Howard pl
Berard A Philip student r 453 Carew
—Adelore G (Germaine M) trk driver 383 Liberty h (4) 33 Long Hill
—Aime P (Mabel E) carp Westinghouse h 453 Carew
—Albert J constr wkr r 82 Charles
—Alice R div instructor TelCo r 52 Arcadia blvd
—Annabelle B bench wkr r 82 Charles
—Armand (Florence A) messenger USA Federal sq h at Holyoke
—Arthur A r 2375 Main
—Arthur V emp USA h (12) 94 Pearl
—Carl G (Marie J) insp of wiring (415) 36 Court h 38 Merwin
—Charles (Wanda) presser 811 Columbus av r 51 Grant
—Dennis L (Amanda M) gen contr 37 Freeman ter h do
—Donald A r 457 Central
—Edmond F (Claire N) electricians helper 211 Worthington h 3311 Main
—Frederick L (Louise W) gen mgr 37 Freeman ter h 61 Harmon av
—George W (Marie) h 457 Central
—Grace Mrs laboratory wkr SHosp h (63) 2295 Main
—Hazel M h (4) 327 Central
—Hervey L (Anna) train dispatcher B&A h 37 Lester
—Josefa emp 517 St James av h (15F) 212 Carew
—Ludger L (Alice) carp emp 435 Carew h 33 Stockman
—Melina Mrs r 839 Liberty
—Norman A (Eleanor) carp h 196 Locust
—Raymond L (Theresa E) foreman 89 Logan h at E Longmeadow
—Robert E (Connie M) carp emp 37 Freeman ter h 140 Mayflower rd
—Robert G (Jean M) tank opr MDFCo h 97 Wilcox
—Theresa M mach opr Chicopee r 82 Charles
—Therese P clk 93 Orleans r 33 Stockman
—Urban F (Doris B) cutter 317 Dwight h 457 Center
—Wilford W r 37 Freeman ter
—William policeman h (12) 212 Carew
—William E (Virginia M) maintman USRCo h 82 Charles
Berardi Raymond (Blanca) mech USA h 54 Home
Berbrick Emma T Mrs v pres and sec National Brake Service Inc 98 Taylor h at WSpfd
—Frank A (Emma T) pres treas National Brake Service Inc 98 Taylor h at WSpfd
—Guyer C clk National Brake Service Inc 98 Taylor h at Albany NY
Berchulski Stan (Sophie M) publicity dir 170 Wilbraham rd r inq do
Berdendahl Arvid rem to Europe
Berdowski Janet R nurse Mercy Hosp do
Berenkrantz Hilda office sec (503) 1421 Main r 34 Brunswick
—Max (Minnie) (Sumner Hardware) 1221 Sumner av h 34 Brunswick
Beresford Roland E (Lillian M) acct h (5) 130 Byers
Berezesky Peter P (Olga) (City Line Cafe) 8 Rimmon av h 355 Nottingham
Berezin Martin slsman h 131 Carver
—Nathan N (Mae) emp 31 Winter h 133 Carver
Berg Charles B (Dorothy E) auto mech emp 883 Main h 76 Malden
—David F slsman Texas r 13 Massasoit pl
—David R (Ethel) lwyr (806-807) 1387 Main h at Longmeadow
—Ernest A (Borghild K) (Hitchcock & Company (410) 31 Elm and treas Robert W Kellogg Co 59 Hillman h at Longmeadow
—Everett E (Nina S) sls eng SGLCo h 100 Bowles pk
—Harold R (Giovanna P) foreman WECo h 385 Allen
—Helmut E (Elizabeth) emp MCCo h (23) 364 Belmont av
—Herman W (Inez M) service eng Cambridge h 35 Rochelle
—John S (Patricia P) slsman 318 Worthington h at E Longmeadow
—Josephine A Mrs h 90 Elliot
—Richard C (Frederica M) supv music Public Schools h 45 Doubray rd
—Siegfried (Jenny) meat cutter 483 Belmont av h 27 Coomes
—Simon E (Anna D) h 64 Bristol
Bergamini Gloria D office sec The Third Nat Bank & Trust Co r 68 Monrovia
—Josephine A wid Robert J h 68 Monrovia
—Thomas S sheet metal wkr r 68 Monrovia
Bergdahl Robert B (Patricia O) (Springfield Toro Co) 33 River rd Agawam Mass h (2D) 79 Long Hill
Bergdoll Frederick J (Margaret B) printer US EnvCo h 23 Vinton
—Frederick J Jr lab USA r 23 Vinton
—Helen M clk USA r 23 Vinton
—Henry F (Jeannette Y) scheduler Chicopee r 287 Main IO
—William E (Anna M) stock chaser AmBCorp h rear 33 Linden
Berge Albert (Beatrice M) clk SPM h 383 Union
—Esther M married Merton C Taft rem to Newton Center
—John F (Margaret B) toolmkr 32 Cypress h 88 Redlands
—Mildred S clk 3d fl 1200 Main r 88 Redlands
Bergel Egon E prof 263 Alden h at NY
Bergen James J (Lee C) training supv 1295 State h at Wilbraham
Bergendahl Carl A surveyor (410) 36 Court r 122 Chestnut
—Lydia W steno USEnvCo r 85 Sherman
Berger Anna T wid C Barton h (6) 15 Armory
—Benjamin (Gussie M) h 45 Narragansett
—Emil W (Elsie E) mach 3664 Main h at Holyoke
—Esther M Mrs clk MMLInsCo r 68 Cortland
—Henry (Esther M) screen streicher h 68 Cortland
—Jason route slsman 1156 State r 122 Chestnut
—Ralph emp 193 Worthington r (7) 52 Pearl
—Rhoda I Mrs sec Phillips Variety Store Inc 2072 Main r 201 Garland
—Robert H (Beatrice E) slsman Hartford Conn h 73 Euclid av
—Sidney (Rhoda I) slsman h 201 Garland
Bergeron Albertine wid Aimee furn rms 4 Ingraham ter h do
—Alfred J (Eva A) foreman USRCo h 34 Shillingford
—Anna M insp MCCo h 473 Boston rd
—Antoinette M furn rms 517 State h do
—Apollinaire (Blanche L) grinder HGWCo h 25 Talcott
—Arthur (Evelyn S) pattern mkr Westinghouse r 241 Main IO
—Aurore M wid Edmund F h 323 Main IO
—Delphis (Sylvia S) gas sta atndt 560 State h (8) 24 Hubbard av
—Donald L (Florence B) insp AmBCorp h 7 Walter
—Edward G painter r 517 State
—Ernest O (Lucine) draftsman Chicopee h 213 St James blvd
—Eugene V (Margaret E) stock clk Westinghouse h 2699 Columbus av
—Evelyn S Mrs clk TelCo r 241 Main IO
—Felix F (Mary N) h 104 Melville
—Francis O R (Emelia) mach LM&SCo h 20 Quebec IO
—Fred J (Bergeron's Greenfield Express) 180 Spring h at Greenfield
—Frederick J (Sophie E) foreman 3654 Main h at Holyoke
—George trucker CVMfgCo r 56 High

CHEMICALS Industrial • BARKER CHEMICAL CO. "A" COR. CIRCUIT AVE., WEST SPRINGFIELD • TEL. 3-1007 • BLEACH Laundry Supplies

The Union Central Life Insurance Co. 1200 MAIN STREET
CHARLES S. MERRIAM, Manager TEL. 4-3166

RALPH D. JONES, Inc. CHRYSLER—PLYMOUTH
721 Worthington St. • BODY REPAIRING - PAINTING • Tel. 6-6301 • Sales - Service - Parts - Wholesale and Retail

CURRAN-JONES, INC. Funeral Home
"Offering A Community Service"
109 MAIN STREET WEST SPRINGFIELD
Telephone 6-7742

BERGERON
—George welder CVMfgCo r 163 Bowles
—George A r 20 Quebec IO
—Harold R (Staria E) emp 49 Lyman h 192 Dickinson
—Helen L Mrs supr 365 State r 170 Cambria
—Homer E mach E Longmeadow r 323 Main IO
—Irene E mach opr USEnvCo r 323 Main IO
—John O (Marie L) h 14 Middlesex
—Louise R Mrs (Louise Dressmaking Shoppe) (228) 196 Worthington h 200 Locust
—Paul O (Arlene C) sls eng Boston h 59 Oregon
—Rene P (Bertha) supv USA Federal sq h at Chicopee
—Robert E (Santa M) trk driver H L Handy Co h (2) 89 Oswego
—Roger P (Alice E) assembler Westinghouse h 400 ElPaso
—Roland J (Helen L) new car conditioning mgr 709 State h 170 Cambria
—Rosario A (Elaine A) rem to E Longmeadow
—Stacia E Mrs slswoman 1960 Main r 192 Dickinson
—Veronica E clk 1295 State h at WSpfd
—Walter A (Loretta J) baker emp 355 Chestnut h 409 Franklin
—Zoey h (37) 786 State
Bergeron's Greenfield Express (Fred J Bergeron) 180 Spring
Berges Christopher (Dorothy M) h 66½ Byers
Berghaan Helen M Mrs h (14) 820 State
Bergin Albert E (Mary F) slsman Boston h (2) 40 Warriner av
—Albert E Jr (Pearle B) mach MDFCo h 141 Wilbraham av
—Francis M (Anna E) train despatcher B&A h 151 W Alvord
—Frank E (Irene F) internatl revenue agt (434) 436 Dwight h 186 Dwight rd
—Gerard J emp USA r (2) 40 Warriner av
—John L (Winifred E) heat treater 296 Columbus av h 111 Monroe
—Theresa G married Edward O Driscoll
Berglund Mathias W (Marilyn E) supv 3664 Main h at Amherst
—Velma P wid L August h 53 Price
Bergman Albert (Verna M) baker emp 254 Bridge h 74 Price
—Benjamin (Jennie) foreman 18 Park h 39 Bartlett
—Charlotte bkkpr 1496 Main r 213 Shawmut
—Daniel (Rosaline) slsman h 105 Belmont av
—Edward emp City h 314 Franklin
—Edward I (Molly) gen mgr 34 Front IO h 140 Woodlawn
—Frances D wid Samuel clk 1414 Main h (7A) 132 Belmont av
—Fred G (Ruby R) carp h 94 Price
—Herbert H (Marcia L) (Herbert H Bergman Studios) (328) 1618 Main h at WSpfd
—Herbert H Studios (Herbert H Bergman) coml artists (328) 1618 Main
—Janet r 140 Woodlawn
—John F (Estelle E) mach opr Westinghouse h 64 Price
—Margaret A nurse SHosp r do
—Reuben (Charlotte P) acct emp 1694 Main h (8) 976 State
—Walter D apprentice 34 Front IO r 140 Woodlawn
Bergmann Anna E tchr 424 Armory h at Westfield
—George B (Anna) foreman 355 Chestnut h at E Longmeadow
—Helen G tchr 32 Spring h at Westfield
—Lawrence J (Mina S) rem to WSpfd
—Martha J wid Ferdinand E h 68 Price
Bergald Frank J (Hazel S) (Brightwood Bakery) 3284 Main h 3282 do
—Hazel S Mrs clk Brightwood Bakery 3284 Main r 3282 do
Bergquist Dwight A (Viola A) in USNavy h 336 Bay
Bergren Bernard J F (Matilda K) h 358 Plumtree rd
Bergstrom Arnold J (Edna M) pharmacist 1134 Main h (3) 11 High
—Barbara A married Arthur H Bimes rem to Jacksonville Ala
—Woodrow (May V) trk driver 152 Lyman 67 Somerset
Beriault Joseph R (Jean M) in US Army r 60 Medford
—Maria B r 12 Sherman
Berical Anthony plumber emp 46 Orlando r 18 E Hooker

Berinstein Edward J druggist emp 454 Bridge r 70 Forest Park av
—Edward L (Sadye R) mgr (307) 1383 Main h 49 Fort Pleasant av
—Esther R wid Louis h 514 Chestnut
—Jeanette bkkpr Westover Field r 514 Chestnut
—Joseph M mach opr AmBCorp r 514 Chestnut
—Sadye R Mrs (Woman In White Shop) (307) 1383 Main r 49 Fort Pleasant av
Berk Samuel (Rose) emp 393 Maple h do
Berkover Rena E wid Hyman slswoman 1451 Main h 11 Bayonne
Berkowicz Joseph (Genevieve) rem to Agawam
—Peter h 31 Briggs IO
Berkowitz Milton clk 1176 Main r 1839 do

Berkshire Asphalt Co (Alton E Gleason) mfrs and wholesale distributors of emulsified asphalt products for general paving and industrial uses 620 Berkshire av tel 4-8076 after hours call 2-0194—See p 79

—Color & Chemical Corp Floyd F Warshaw pres treas Mrs Olga S Warshaw 42-44 Hampden
—Egg Co (Louis B Meadows and Sidney Turbiner) whol 58 Washburn
—Fabrics (Mrs Henrietta C and Alfred A Hare) remnants 854 Berkshire av IO
—Home Furnishing Corp Manton C Cotton mgr 333 Worthington
—Maid Garment Mfg Co George A Joseph pres Mrs Jennie Kawee sec treas 367 Worthington and 162½ Chestnut
—Market (Joseph F Kras) 973 Berkshire av IO

BERKSHIRE PLASTICS CO INC Arthur W House pres Emery G Desnoyers treas and Carl H Pskolka sec asst treas injection molding engineering and developing compression molding general fabrication 147 Shaker rd East Longmeadow (6 miles SE of Springfield Mass) tel La 5-2294—See p 200

—Valley Farms Inc Norman Oyler pres 9 Litchfield
Berkwitt Arthur student r 574 Chestnut
—Louis H (Lena) plumber Chestnut h do
—Richard O Draftsman AmBCorp r 574 Chestnut
Berkwitts Louis (Ida) meat cutter Stop & Shop Sumner av h 64 Bronson ter
—Phyllis clk MMLInsCo r 64 Bronson ter
—Selma clk MMLInsCo r 64 Bronson ter
Berland Peter student r B44 King
Berlik John P (Jane) bench hand GBCo h (4) 787 Dwight
—Stanley cook 164 State r 1054 Worthington
Berlin Eva wid Jacob h 92 Alvord
—Helen r 92 E Alvord
—Jerome I (Naomi; House of Carpets) 541 Sumner av h 66 Long Hill
—Mitchell slsman r 92 E Alvord
Berman Abraham (Anna) tailor 1805 Main h 70½ Linden
—Alexander (Lillian) clk 527 Belmont av 848 do
—Allen (Flora D) ins agt (1000) 95 State h 32 Whittier
—Gilbert G (Rita) student h 102 Belle
—Gustave (Lillian) (Yale Clothing Co) 288 Dwight h at Holyoke
—Harris real est 562 White h do
—Joseph r 44 Copley ter
—Kenneth r 171 Chestnut
—Lillian Mrs pres treas The X Package Store Inc 527 Belmont av r 848 do
—Louis (May L) field representative (546) 196 Worthington r (5A) 130 Belmont av
—Paul (Augusta G) mgr Ideal Budget Plan and mgr Medical Guild (405) 1421 Main and pres Springfield Chapter Gideon International (209) 1537 do h at Longmeadow
—Rita B Mrs clk TelCo r 102 Belle
—Robert I (Allis Supply Co) 128 Taylor h at Boston
—Samuel slsman h 17 Somerset
—Samuel (Sarah) h 180 Locust
—Seymour (Bette) in USAirForce h 16 Chatham
—Wendell (Bess) treas Canada Dry Bottling Co of Springfield Inc 1061 Dwight h at Concord NH
—Yetta Mrs r 44 Copley ter
Bermani Frank driver 227 Sharon h at Thompsonville Conn
Bermingham Alice wid Cyril H r 36 Lakeside
Bernacki Michael (Mary) auto mech h 64 10th
Bernado Omer mech 563 State h at Ludlow

Bernard A George (Blanche E) press opr Chicopee h (5) 2141 Main
—Alfred F (Marie A) h 17 Holyoke
—Arthur A roofer WSpfd r 270 Plainfield
—B Marie office sec 2575 Main r 39 Mooreland
—Eleanor R married Walter Bobbin Jr
—Eliodore V (Beatrice A) foreman cutter 18 Park h 39 Mooreland
—Emile J (Mabel B) emp City h 941 Allen
—Ernest H (Blanche R) clk B&A h 15 Mass av
—Fidele r 117 Jefferson av
—Flora M coremkr CVMfgCo r 165 Moxon IO
—Gertrude Mrs r 38 Byers
—Lea Mrs h (2) 24 Wilcox
—Madelyn I wid Edward A cafeteria wkr MMLInsCo h 34 Orange
—Norman L in USAirForce r 39 Mooreland
—Pierre P janitor YMCA r 17 Holyoke
—Raymond J clk USA r 122 Chestnut
—Raymond J (Myrtle T) trk driver Holyoke h 16 Harriet
—Thomas W (Lillian F) mach opr USA h 66 Holyoke
—William J (Hilda M) emp Hotel Kimball h 23 Newman
—see Barnard
Bernardes Sebastian (Mary) (Ben's Sandwich Shop) 497 Main IO h at Ludlow
Bernardi E Thomas (Irene L) emp USA h 61 Clifton av
—Henry J (Emily C) ice cream mkr GICorp h 14 Woodworth av
—Louis r 423½ State
—Rosa wid Innocenis h 423½ State
Bernardini August (Elda) h 25 Granville
Bernash Armand J (Cecile R) driver 781 Worthington h at Willimansett
Bernat Bronislaw P mach MDFCo r 43 Huron
—Frank (Nellie I) mach LM&SCo 36 Parker
—Stella M Mrs emp h at WSpfd
—Walter J circulation mgr Buffalo NY h 43 Huron
Bernatchez Alice M musician r 15 Cumberland
—Eugene E (Emily M) h 15 Cumberland
—Raymond T draftsman AmBCorp r 15 Cumberland
Bernauer Frank S (Beverly) clk 754 State h (1-A) 38 Manor rd
Berndt Alma A wid Hugo F h 133 Hood
—Erwin A (Barbara J) engraver Northampton h 83 Gold
—Minna wid Arthur emp AmBCorp h 83 Gold
Bernert George supt of concessions WSpfd r 1737 Main
Bernfeld Bernard died Oct 15 1951 age 59
—Mae wid Bernard bkkpr 44 Copley ter h (15) 100 Ashley
Bernhard The apts 50 Franklin
Bernier Albert J (Ruth T) mach Titeflex Inc h 72 Farragut
—Beatrice A Mrs press opr MDFCo h 62 Laurel
—Bruce A r 72 Farragut
—Cecil chemical opr 644 Monsanto av IO r 122 Chestnut
—Dorile bindery wkr PPubCo r 24 Saratoga
—Edward (June) mech 709 State r inq do
—Edward E (Cecile J) foreman MDFCo h 103 Farnsworth
—Eleanor wid Wilfred r 859 Armory
—Ernest emp MBCo r 103 Hamburg
—Ernest R in USAirForce r 103 Farnsworth
—Howard R r 80 Sumner av
—Jeannette r 40 Edwards
—Napoleon L (Grace C) slsman 120 Oakland h at Chicopee
—Roland G (Mary F) chemist USA h 29 Midway IO
—Romeo D (Venice L) janitor 134 State h (6) 265 Dwight st ext
—Shirley M clk Bridgeport Conn (6) 265 Dwight st ext
—Valere R (Celeste M) mach Hartford Conn h 1055 Roosevelt av
—see Barney
Bernini Angelo (Mary) (The Piano Shop) 366 Worthington h 207 Commonwealth av
—Frank C in USNavy r 207 Commonwealth av
—Julius (Fannie M) bartender 578 Main h 18 Wendell pl
Bernson Anna B typist 1300 State r 7 Turner
—Arthur O (Ida S) coml trav h 7 Turner
Bernstein Bernard H (Helene L) dist mgr NY h 135 Dayton
—Celia wid Jacob r 161 Westford av

5-6 COURT HOUSE PLACE SPRINGFIELD REAL ESTATE EXCHANGE TEL. 3-4825
We Specialize in Real Estate Investments

HAMPDEN SAVINGS BANK
INC. 1852 **19 HARRISON AVENUE**
Individual Accounts $1.00 to $5,000
Joint Accounts $1.00 to $10,000
Interest Begins 15th of Each Month
PAYABLE FEB. 15th AND AUGUST 15th

BERNSTEIN
—Esther Mrs winder Westinghouse h 66 Boylston
—Ira J (Sylvia J) pres Spfd Hebrew Day School 29 Oakland h 77 Mayfair av
—Jennie R wid Woolf W h 188 Fountain
—Joseph I (Fay) physician (204) 175 State h 31 Dorset
—Lawrence M insp USGovt r 476 Chestnut
—Leigh H (Norma P) credit mgr 1558 Main h 161 Westford cir
—May wid Morris h 54 Somerset
—Milton I (Shorrie) rem to Holyoke
—Paul W student r 476 Chestnut
—Roslyn E r 54 Somerset
—Samuel (Bertha) designer 214 Worthington h 34 Belmont av
—Sophie wid Max (Sophie's Beauty Salon) 476 Chestnut h do
—Sylvia r 54 Somerset
Bero Abe (Cecila) rem to Hogansberg NY
Beron Eva wid Abraham h 97 Bancroft
—Louis slsman 288 Dwight r 122 Chestnut
—Mildred clk MMLInsCo r 97 Bancroft
Berquist Marian K Mrs receptionist YWCA h 167 Chapin ter
Berra Robert L (Vivian L) asst dept mgr MCCo h 65A Long Hill
Berrelli Rocco J (Doris I) warehouse man 245 Chestnut h 14 Crane
—Thomas C (Nicholetta J) trk driver 245 Chestnut h 683 Worthington
Berriman Walter service mgr WSpfd r (8) 7 Lillian
Berringer Sherman J (Ina T) (Bay-St James Shell Service Station) 19 St James av h 133 Florida
Berritto Agnes wid Michael h 24 Mattoon
—James H in USArmy r 24 Mattoon
—Michael in USArmy r 24 Mattoon
Berrouard Albert J (Lillian I) trk driver 168 Lyman h 1698 Dwight
—J Arthur (M Sylvina) mach Chicopee h 45 Auburn
—Joseph A (Jeannie A) tire wkr Chicopee Falls h (231) 2132 Main
—Marie T tel opr 295 Worthington r at WSpfd
Berry Agnes E tchr Quincy r 152 Allen
—Bessie J clk 1514 Main h 16 Orange
—Charles A (Marion W) h (4) 160 Belmont av
—Edward C (Angela M) warehouseman 385 Liberty h 33 Jefferson av
—Eleanor J student r 90 Rockland
—Ellen G wid Ashby L h 183½ Chestnut
—Emma Mrs r 69 Bowdoin
—Fayetta clk MMLInsCo r 717 Dickinson
—Frank A (Lilla S) mech 302 Locust h 98 Breckwood blvd
—Genevieve F Mrs bkkpr (11) 20 Maple r 85 Elliot
—George W r 50 Bradford
—Harry (Violet) baker emp 80 Ferry h 717 Dickinson
—Hazel H clk of corp Springfield Gas Light Co 35 State h at Arlington
—Helen C wid Arthur O h (28) 97 Spring
—Howard in USArmy r 76 Sorrento
—James R (Helen F) rem to Boston
—Janet R cashier (413) 1537 Main h at Hampden
—Jayne E clk MMLInsCo r 717 Dickinson
—John T photographer emp 31 Pearl r 198 St James av
—Josie M wid Clarence G r 1206 Carew
—Lee O (Bertha L) foreman AmBCorp and grocer 243 Boston rd h 295 do
—Lillian D wid John h 94 Federal
—Margaret T wid Robert C r 78 Monmouth
—Mary B teller 1319 Main r 172 Thompson
—Mary D wid Fredericks M r 172 Thompson
—May A died Feb 25 1952 age 86
—Minnie H wid Herbert H r 62 Westminster
—Ralph H (Mabel E) letter carrier h 186 Marion
—Raymond D (Genevieve A) clk 1121 State h 85 Elliot
—Robert (Minnie H) h 152 Allen
—Robert K (Milda M) lwyr MMLInsCo h 1963 Parker
—Robert T (Eleanor L) supv physical education public schools h 90 Rockland
—Samuel H (Sabra A) spring mkr 654 Carew h 348 Wilbraham rd
—Sara J r 192 Leyfred ter
—Theresa mach opr 33 Morris r 76 Sorrento
—William H (Florence M) foreman Smith & Wesson Inc h 33 Grant

Berryman Cora D wid Richard A (5) 42½ Harrison av
—Ralph N (Mabel C) tire mkr USRCo h 38 Appleton
Berselli Ada M Mrs office mgr 19 Elm r 126 Birchland
—Anthony C (Minnie) slsman Wilbraham h 43 Terrence
—Jack G (Ada M) gen contr h 126 Birchland h do
—Melchior J (Barbara A) slsman 500 Columbus av h 55 Birchland
—Patricia A typist 95 Liberty r 43 Terrence
Bershatsky Jennie wid Harry h 85 Bancroft
Berson Bertha wid Harry r 115 Hartwick
Berta Howard R (Bobbie L) trk driver 369 Bernie av h 41 Crystal av
—Louis (Ruth E) trk driver 211 Plainfield h 364 White
Bertassi Felice (Albertina F) millwright W Spfd h 43 Fremont
Bertasz Michael E (Elizabeth A) checker h 131 College
—Nikolai E (Elizabeth A) checker CFalls h (2) 231 Belmont av
Bertchold Warren (Joan) student h off 701 Wilbraham rd
Berte Alba r 75 College
—Alfred J (Joyce T) assembler Westinghouse h 270 Franklin
—Angelo (Diamond) h 14 Columbia ter
—Aniceto trk driver 331 Liberty r 14 Columbia ter
—Emma T clk Westinghouse 14 Columbia ter
—Frances F box mkr PPCo r 14 Columbia ter
—Frank A painter r 14 Columbia ter
—John A gardener h 216 Main
—Joseph A (Phyllis M) constr wkr 116 Denver h 142 Robert Dyer cir
—Louis A (Antonina) bdg supt 1414 Main h 31 Oswego
—Louis J (Marie F) route slsman 88 Plainfield h 102 Walnut
—Peter (Julia M) emp City h (2) 11 Sherrington ct
—Raymond F student r 14 Columbia ter
—William D (Dorothy M) supv 33 Plainfield h 52 Doolittle
Bertelli Antonio (Cesarina) watchman SGLCo h 59 Loring
—Armando M packer H L Handy Co 33 Santa Maria
—Frank L (Michelina M) plater Westinghouse h 16 Loring
—John L (Frances N) slsman GBCo h 107 Catalpa ter
—Joseph L slsman NY r 33 Santa Maria
—Louis J (Margaret B) grinder USA h 29 Wendell pl
—Marcello (Teresa) watchman SGLCo h 41 Margaret
—Margaret C Mrs office sec (14) 1242 Main r 29 Wendell pl
—Ottavia (Geuritta M) emp SGLCo h 33 Santa Maria
Bertera Emilio P (Salvatrice B) mach CVMfgCo h 91 Lebanon
—Hugo J (Agnes D) mgr 180 Eastern av h 172 Lebanon
—Inez C clk 180 Eastern av r 158 Pendleton av
—Louis A (Palma T) hdw and meat 180-182½ Eastern av h 158 Pendleton av
—Norman R serviceman 35 State h at WSpfd
—Peter J (Margaret S) rem to Agawam
—Philip S (Helen P) asst foreman Chicopee h 107 William
—Silvio I r 107 William
Bertha's Beauty Shop (Mrs Bridget E Geraci) 88 Fort Pleasant av
Berthelot Alcide died June 15 1951 age 74
Berthiaume Armand S (Margaret C) (L & R Ambulance Service) 449 State h do
—Charles D (Violet D) insp E Hartford Conn h (20) 364 Belmont av
—Evelyn M Mrs mgr 26 Walnut h at N Wilbraham
—George A slsman 555 Chestnut h at Fairview
—George A Rev priv sec 68 Elliot r 76 do
—George M (Frances A) mixer DMCo h 64 Broad
—Josephine wid Charles r 71 Wilbraham av
—Leo A fireman WMassElecCo r 61 Fargo
—Lucien E (Beatrice J) custodian 82 Howard h 67 Clifton av
—Lucina R wid Wilfred P r 307 Wilbraham rd

BERTHIAUME
—Ludger C (Aldenor M) janitor 1439 Main h 346 Eastern av
—Roland J bagger MCCo r 61 Fargo
—Sylvester A (Therese B) (L&R Ambulance Service) 449 State h 61 Fargo
Berthiume Charles A policeman r 134 Northampton av
—Oscar A (Rose M) emp 67 Boylston h 134 Northampton av
—Raymond E (Alice) foreman BSTWks 134 Northampton av
Berthold Studios Henry J Lang mgr photographers (2-6) 1433 Main
Berti John C (Anne M) mach GBMfgCo h 8 Parkin
Bertie David P (Alba Y) time kpr VNCo h 23 Florence
Bertini Arturo (Theresa) trucker BSTWks h 1768 Boston rd
—Hugo L (Irene) rem to Wilbraham
—Mary F wid Luigi hospital wkr Spfd Hospital r 49 Bancroft
Berto Peter (Jean) constr wkr h 111 Cass
Bertocchi Deno A chief clk B&A r 138 Hickory
—Frank D h 1325 Columbus av
—Leo (Theresa A) grocer and conf 138 Hickory h do
—Walter J (Claire R) slsman 1107 Columbus av h 40 Homer
Bertodo Letizia wid John B h 302 Lexington
—Louis J (Vivian M) set up man 654 Carew r 302 Lexington
Bertoldi Martin R (Gloria G) h 72 King
Bertoldo Carlo S (Annetta T) cook Hotel Charles and furn rms 30 Edwards h do
Bertolino Ann M stock clk SETCo r 27 Collins
—Joseph dishwasher WSpfd r 27 Collins
—Woodrow W emp USA h 27 Collins
Bertollotti John carp r 41 Margaret
Bertolotti David S (Eleanor T) meter reader SGLCo h 47 Margaret
Bertolucci Dante J lab 357 Albany 49 Glenham
—Joseph (Marion) h 49 Glenham
Bertone Felice (Maria) emp MDFCo h 34 Loring
—Michael (Rose M) apprentice carp WSpfd h 91 White
Bertram Anita Mrs animal atdt 61 Bliss 13 Wilcox
—James A (Ethel M) refrigeration mech 302 h 72 Shamrock
—Malcolm C (Margaret R) slsman Boston h (4) 129 Hickory
—Richard E (Ernestine M) h (2) 129 Hickory
Bertrand Albert A (Claire G) supt 653 Page blvd h at Ludlow
—Alonzo (Leona) chief eng 4 Fisk av h at Westfield
—Alphonse J (Mary A) h 3291 Main
—Alphonse T (Jeanne H) foreman 430 St James av h 52 Granby
—Arthur (Jessie E) jewelry engraver (324) 196 Worthington h 11 N Chatham
—Arthur J (Beatrice M) clk 3274 Main h (6) 27 Bowdoin ter
—David W (Leona M) emp MCCo h 43 Vergo
—Eugene (Anna) maintenance wkr MMLInsCo h (10) 320 State
—Hector E (Gladys E) foreman 120 Oakland h 89 Fern
—Herve J (Martha C) foreman AmBCorp h 167 Freeman
—Leon L (Noella L) route foreman 120 Oakland h 403 Orange
—Victoria B wid Adolph h 17 Greenwood
Bertucio George E (Louise M) rem to E Longmeadow
Berturne Aime F (Margaret F) mach opr GFB Co h 372 Orange
Berube Albert A (Helen M) cost acct E Longmeadow h 35 Cedar
—Armand R (Grace M) slsman 1502 Main r 47 Richelieu
—Bernard A (Theresa E) (B & B Neon Sign Co) 734 Worthington h at E Longmeadow
—Blanche M wid Joseph A h 17 Eagle
—Chislaine rem to Woonsocket RI
—Edgar mach opr PM&GCo r 44 LosAngeles
—Edward A (Virginia C) policeman h 36 Belmont av
—Eleanor E Mrs tel opr TelCo h 51 Oswego
—Fernande L Mrs clk USA r 20 Clyde
—Gerard J (Loretta R) brakeman B&M h146 W Alvord
—Grace M Mrs clk TelCo r 47 Richelieu
—Ida M B conf 2896 Main 41 E Hooker

PERSIAN AND CHINESE RUGS
Toros Omartian & Son, Inc.
390 BRIDGE STREET
BROADLOOM CARPETS
DIAL 6-1531

CITY COAL CO. Coal - Fuel Oils - Conn. Coke
Oil Burners - 145 Armory St., Tel. 4-7396

FIELD, EDDY & BULKLEY INSURANCE
1200 MAIN STREET PHONE 4-1112
Policies of Every Kind in All the Best Companies

TELEPHONES: 4-0781 4-1946
V. H. BRINN REAL ESTATE
MORTGAGE SERVICE - APPRAISALS - CONSTRUCTION - INSURANCE
Room 319 115 State Street

BERUBE
—Lucile H (Ivy Shoppe) 3176 Main r 17 Eagle
—Marie A boxmkr Chicopee r 41 E Hooker
—Mose J (Maxine A) rem to Holyoke
—Octave (Olivine) h 172 Oak IO
—Robert R (Fernande L) refrigeration service man 302 Locust h 20 Clyde
—Rolande C wid Louis A h 41 E Hooker
—William G (Alida) mach opr E Hartford Conn h 44 LosAngeles
Berveglieri Ralph r 40 Locust
—Raymond R (Lillian B) foreman 31 Maple h 40 Locust
Beryllium Corp steel (202) 292 Worthington
Berzenski Edward P (Marilyn) installer Hartford Conn h 72 Linden
Besau David L (Thelma A) chemical opr 644 Monsanto av IO h rear 44 Myrtle IO
Besa.y Donald S stock clk ASCo r 38 Clayton
—Selden J (Ida E) checker USRCo h 38 Clayton
Besciak John F (Mary) pres Precision Pattern Co Inc 14 Napier h at Wilbraham
—Katherine wid Paul r 526 Parker
—Mary A winder Chicopee r 526 Parker
Beshara James M (Ruth E) emp DMCo h 261 Wilbraham rd
Beshaw Charles I foreman 188 Liberty h 53 Whiting
—see Aubichon
Besom Pamala housemother SHosp r do
Bespalow Iwan (Yvonne) chef 1414 State r 102 Belle
Besse Anne M rem to Pittsfield
—George E mach opr USA r 324 Worcester 10
—George J (Delvina C) emp City h 324 Worcester 10
—System Bdg 1484-1496 Main
—System Bdg A C White Jr agt 496 Bridge
Bessel Jack (Nellie) slsman CFalls h 17 Arvesta
—Joseph (Sadie) 685 Dwight mens clothing h 80 Narragansett
Bessette Aldeige J (Emma) administrative officer USA Federal sq h at N Agawam
—Alice D wid Ernest F h 186 Belmont av
—Antonio A (Margaret) fireman 436 Dwight h at Willimansett
—Arthur H emp USA Federal sq h at N Agawam
—Aurore M Mrs pres treas LeBoeuf Pilgrim Pen Co Inc 35 Lyman h 74 Silver
—Bessie Mrs h (478) 2132 Main
—Cecile J clk (703) 1362 Main h at WSpfd
—Clodemire J (Daisy B) carp h 867 Carew
—Cornelia M Mrs h 86 Belmont av
—Dorothy E cashier 1386 Main h at WSpfd
—Edward J (Sara A) slsman 1414 Main h (15) 281 Dwight St Ext
—Ernest S (Lucy A) sponger Chicopee h (1) 545 Main
—Evariste D (Alice A) stock control clk USA Federal sq h at WSpfd
—Gloria Mrs steno (704) 1387 Main h at N Agawam
—Gordon L (Mary R) welder G&BMfgCo h 831 Worthington
—John A repairman 35 Lyman r 74 Silver
—Lorenzo J clk 288 Dwight r 867 Carew
—Marie I wid Leo P matron 1400 State h 104 Dunmoreland
—Pauline R clk 1319 Main r (1) 545 do
—Raoul U (Marguerite) driver 3664 Main h at Willimansett
—Raymond L (Marie R) pressman 140 Wilbraham av h 17 Pickett pl
—Robert F emp 12 Cass r 104 Dunmoreland
—Robert J tool designer Agawam r 867 Carew
—Sara A Mrs clk SOD r (15) 281 Dwight st ext
—William A (Della B) clk A&PCo h 70½ Linden
—William J (Evelyn M) acct LM&SCo h 48 Lexington
—see Bassett
Bessey Robert E (Virginia) chemist USA h 1543 Boston rd
Bessom William H (Avis T) h 220 Oak Grove av
Bessone Henry J in USArmy r 396 Armory
—Jennie wid Carlo h 396 Armory
—John L (Edwige S) baker emp 772 Worthington h 890 Carew
—Peter J (Lois D) trk driver 277 Hancock h 44 William Sands Jr rd
Best David (Marion) polisher 32 Wendell pl h do
—Dorothy F priv sec (539) 31 Elm r 63 Pomona
—Elbridge S (Emma G) h 252 Locust

BEST
—Food Inc John F Thompson Jr mgr food products 6 Ormsbee
—Henry B (Margaret B) train dispatcher B&A h 4 Scott
—Isaac P (Della) janitor MCCo h 155 Quincy
—Joseph C (Lovia E) foundry wkr CVMfgCo h 119 Quincy
—May F wid Walter R h 63 Pomona
—Perry M tchr 53 Elliot h at E Longmeadow
—Phyllis E mach opr 125 Main h (H) 796 Main
—Warren S (Mary S) supv PO h 21 Fort Pleasant av
Beston Daisy H wid Malcolm W h 53 Florida
—Edwin R died May 17 1951 age 48
—Edwin R Jr (Beverly J) mech Westover Field h 183 Winton
—Helen A wid Arthur h 10 Texel dr
—Ruth H silver smith New Jersey r 10 Texel
—Vivian A wid Edwin R r 183 Winton

BESWICK CHARLES K specializing in buying and selling good used cars appraiser for banks finance companies and private estates "over 25 years of reliable dealing" 835 White at East Longmeadow line tel 2-1541 r inq do

—Cora M wid George F h 18 Brickett
Beszczak Victoria wid Walter h 389 Main
Betha Clarence (Helen) emp City h 16 Hubbard
Bethany Pentecostal Church 336 Springfield
Bethea Louise emp Hotel Charles h 46 Pendleton av
Bethel African Methodist Church 27 Pendleton av
Bethel John P (Eleanor R) editor 47 Federal h at Longmeadow
—William E (Helen) in USAirForce h 241 Walnut
Bethesda Luthern Church 455 Island Pond rd
Bethlehem Baptist Church 1140 Roosevelt av
—Steel Company Earl C Clayton resident rep (415-416) 44 Vernon
Bethune Alberta B clk H L Handy Co h 76 Gold
—Catherine G Mrs r 79 Spring
—Eva M tabulator Chicopee r 76 Gold
Betsold James J (Geraldine M) steno-typist Westover Field h 487 Allen
Bettazoni Umberto r 20 Bradford
Better E Elizageth married Walter A O'Malley
—Edward F Jr (Elizabeth M) repr supv Tel Co h 35 Suffolk
—Edward F 3d student r 35 Suffolk

BETTER LETTER SERVICE (Kermit Bleicher) complete mailing service photo offset printing photostats multigraphing mimeographing addressing addressograph for prompt service see us first 44 Taylor tel 3-3241

—Ruth D tchr 120 Shumway r 35 Suffolk

Better Trailer Park the most modern in all New England 1157 Boston rd—See p 266

BETTER TRAILER SALES & SERVICE (Joseph E Gotta & Sons) New England Distributors and Dealers Nationally Known Better Makes New and Used 119-124-125 Boston rd Pine point Route 20—See p 266

BETTER USED CAR EXCHANGE INC Mario P Cantalini pres Cenzo C Cantalini clk Michael J DeBari treas fine selection of used cars 1575 State Dial 7-1685 — 7-7995—See p 46

Betterley Edward W (Arline A) pres Cellite Engineers Inc 42 Hampden h at E Longmeadow
Betters Esther E Mrs winder SETCo 131 King
—Lorenzo N (Esther E) lathe opr Westinghouse h 131 King
—Watson (Ruth M) trk driver NY h 371 Plainfield
Betti Joseph emp 1407 Boston rd h (5) 935 Main
Bettigole Alfred W (Muriel) lwyr (410) 1570 Main h 489 Trafton rd
—Louis (Lillian) h (1) 147 Sumner av
—Wolf (Sadie C) foreman PO h 194 Belmont av
Bettinger Daisy B winder Chicopee r 95 Walnut

Bettini Blanche Mrs bindery wkr 53 Hillman r 19 Brookline av
—Charles J (Blanche) upholsterer emp 29 Sheffield h 19 Brookline av
—Fermo G (Jacqueline M) route slsman GBCo h 90 Putnam cir
—Fermo M (Palma C) mason h 111 Margierie
—Giulio r114 Ontario
—John h 105 Lois
—Reno S (Victoria D) prod supv Westinghouse h (9) 895 Worthington
—Victoria D Mrs clk ASCo r (8) 895 Worthington
Bettorini Albert (Violet M) mfg eng Westinghouse h 100 Keith
Bettro John emp USA r 1695 Main
Betts Bertha J wid William C waitress 1414 Main h 79 Federal
—T J & Co (Theodore J Betts) accts (430) 1694 Main
—Theodore J (Helen J) (T J Betts & Co) (430) 1694 Main h 43 Puritan rd
—William mach opr YSA r 129 Dartmouth ter
Beturne Alfred (Rose L) maintman 365 State h 374 Orange
—Ronald J car insp NYNH&H r 374 Orange
Betz Carl E (Agnes M) sls eng Portland Me h 56 Penn av
—Charles H Jr (Jane) spec agt (606) 1200 Main h at WSpfd
Beu Christine E asst purchasing agt 53 Hillman
Beucke Eugene J (Elizabeth M) letter carrier h 58 Murray Hill av
—Eugene J Jr emp GICCorp 58 Murray Hill av
—Lorraine E clk TelCo r 58 Murray Hill av
—Mary E wid August J emp Wesson Memorial Hospital h 22 Rutledge av
Beusee Alvais G (Frances M) h 83 Kenyon
—Louise V r 8 Kenyon
Beutner Hans (Amanda) physician Mercy Hospital 80 Sargeant
Bevan Charles R tool designer 317 Dwight 129 Ingersoll Grove
—Edna P wid Walter L h 129 Ingersoll Grove
—Florence E r 79 Spring
—Gilbert J installation man 433 State r 129 Ingersoll Grove
Beverly Carleton H (Olive C) dist agt 154 Mill h 42 Rockland
—Shop Mrs Eva Kleinberg mgr womens clothing 1398 Main
—Stanley C (Julia N) supr Brooklyn NY h 22 Eleanor rd
—The apts 147 Wilbraham av
Bevis Sedrick A r 2787 Main
Bevivino Anthony T (Ida A) cabinet mkr Holyoke and musician and tchr music 46 Beech h do
—Ida A Mrs elev opr 1421 Main r 46 Beech
—Nicolina wid Tommaso died May 22 1951 age 77
—Raymond T (Mercolina M) tailor 667 Dickinson h 77 Maryland
Bewick Douglas announcer 63 Chestnut h at Longmeadow
Bewsee Clare wid Memery r 31 Bloomfield
—Emery M (Ann M) eng Dept of Streets (324) 36 Court h 29 Willard av
—George F (Grace M) h 33 Knox
—Herbert L (Beatrice M) clk SGLCo h 55 Knox
—Herwood H (Ruby T) shipping clk WSpfd h 178 Hancock
—Horace H (Mildred M) lineman Westinghouse h 109 Oklahoma
—Robert L (Hazel L) trk driver 130 Lyman h 65 Maynard
—Robert O (Bertha M) mach MDFCo h 70 Clayton
—Sara M wid Oliver r 70 Clayton
—William L (Enis R) steel wkr 284 Birnie av h 43 Broad
Beyer Arthur G (Verona K) h 86 Silver
—Beverly A rem to Holyoke
—Fritz W (Martha G) slsman 7 Stockbridge h 263 Dwight st ext
—Ruth R medical sec 281 State r 86 Silver
—William A (Dorothy E) mach emp 3664 Main r at Easthampton
Beyers Bertha r 76 Liberty
—John G (Rena I) yardman SVOilCo h 64 Marble
—Rena I Mrs priv sec 209 Page blvd r 64 Marble
Beyette Edwin J died Jan 5 1952 age 36
—Eleanor B wid Edwin J h 77 Wilmont
—Henry J (Anna M) tool mkr USA h 49 Eureka

Residential Heating and Air Conditioning
W. C. LINE CO., INC.
586 Riverdale St., W. Spfd., Mass., Tel. 6-6357
MFRS. DUCTS & FITTINGS

PRESTON and OLMSTEAD, Inc.
REPRESENTING THE TRAVELERS
THE WORLD'S LARGEST MULTIPLE-LINE INSURANCE COMPANY

BEYETTE
—John J (Evelyn J) mach USA and janitor 62 Avon pl r (2) 62 do
—Joseph r 437 Walnut
—Margaret Mrs h (2) 62 Avon pl
Bezaitis Nicholas restwkr 1795 Main h 145 Ferry
Bezanson Leslie E (Mary P) trk driver 858 State h 199 Wilbraham av
Bezdek Charles M Jr Rev (Margaret F) pastor Foster Memorial Congregational Church h 1514 Parker
Biada Dario (Rita E) h 54 Gardner
Biagetti Annio L (Jean) emp National Bronze Co h 286 Amoy
—Luigi (Ersiglia) emp City h 286 Armory
—Santi F (Amelia M) grinder National Bronze Co h 106 Eddy
Biakis Evengeline clk 95 Fisk av 50 Knollwood
—James M (Artemis) whol meat 50 Knollwood h do
—Moschos X waiter 22 Hillman r 129 Stafford
—Sophia X r 129 Stafford
Bialans Edward gas eng WSpfd r 38 Douglas
—Stanislaw A (Wladyslawa) h 38 Douglas
Bialas Virginia M acting children's librarian 8 Plainfield r at Chicopee Falls
Bianchi Arlene Mrs clk MCCo r 99 Acushnet
—Attilio J (Stella R) mech Westinghouse h 1021 Columbus av
—Clementine J tchr 670 Union r 180 Dunmoreland
—Dominick (Florence R) custodian 53 Elliot h 99 Acushnet av
—Helen B Mrs tel opr TelCo r 153 Redlands
—John B carp emp 417 Liberty r 1021 Columbus av
—Joseph (Arlene) upholsterer Chicopee r 99 Acushnet av
—Leo A (Adelmina T) h 180 Dunmoreland
—Leo J (Helen B) elec USA h 153 Redlands
—Richard mach opr USA r 99 Acushnet av
—Theresa wid Joseph r 125 Garfield
Bianco John L (Anna M) (Bianco's Market) 270 Eastern av r 116 Pearl
—Joseph D (Marian) in USAirForce h 571 Plainfield
—Louis D (Viola T) mach opr E Hartford r 116 Pearl
—Louis D (Mabel L) maintman 15 Lyman h 156 Leyfred ter
—Mary A wid Paul r 158 Leyfred ter
—Paul L (Claire U) vending machs 83 Wilmont h do
—Rose M Mrs h 116 Pearl
Bianco's Market (John Bianco) grocers 270 Eastern av
Bianconi Alfonso (Ida) washer 33 Morris h 26 Norwood
—Carlo F (Mary A) heat treater E Longmeadow h 206 Draper
—Mary A tel opr 85 Oakland r 26 Norwood
—Paul A emp 33 Morris r 26 Norwood
Biancucci Peter (Janet F) process helper MC Co r 93 Gresham av
Bias Mildred E wid Albert housewkr r 90 Franklin
Bibeau Aime J (Theresa F) painter h 111 Union
—Arthur J (Delvina M) iron wkr Hartford Conn h 63 Fenwick
—Delvina Mrs insp 93 Orleans r 63 Fenwick
—Enis S Mrs billing clk MDFCo r 836 Alden
—Joseph A (Theresa) in USArmy h 272 Pheland av
—Joseph R (Marie A) maintenance WMassElec Co h (7) 310 Dwight st ext
—Joseph R (Marie A) auto body man 785 Columbus av h (13) 72 Patton
—Madeline M clk 159 Taylor r 111 Union
—Norman J (Enis S) clk 78 Island Pond rd h 836 Alden
—Rita L clk 1295 State r at Holyoke
Bibens George A (Marjorie L) sls rep (232) 146 Chestnut h at Longmeadow
Bible Caroline A r 43 Brookline av
—Claire M bkkpr 228 Birnie av r 55 Middlesex
—Elizabeth A steno 53 Wilbraham rd r 55 Middlesex
—Elizabeth C h 43 Brookline av
—John F (Bertha C) assembler IMCo h 55 Middlesex
Biccum Alvy J (Dorothea M) mach NYNH&H h 27 Eisenhower
—Fred L brick layer h (156) 786 State
—Lillian Mrs emp 33 Morris h (34) 10 Waverly

Bick Malcolm W (Esther S) physician (214-217) 292 Worthington h 109 Pineywood av
Bickart Paul died June 23 1951 age 62
Bickel Clarence E (Berthola K) mach VNCo h 104 Pelham
Bickford Alice G wid Eugene A 796 Sumner av
—Charlena M wid Frederic J rem to WSpfd
—Charlene E office sec 42 Hampden 48 Clarendon
—George (Grace) brick layer h 190 College
—Joyce B tel opr TelCo r 190 College
—Louis W h 796 Sumner av
—Louise M wid George F clk ASCo h 60 Lincoln
Bickley Lillis B Mrs slswoman 1390 Main 84 Woodlawn
—William J policeman h 10 Howard pl
Bickmore Frederick N (Nellie A) h 25 Berbay cir
Bicknell Florence A wid George W h 26 Westminster
—Laurence A (Ruth H) chemist City h (14A) 8 Blake Hill
—Myrtis B clk SF&MInsCo r 26 Westminster
—Roy S (Jane F) rem to Orono
—Ruth H Mrs clk (407) 1200 Main r (14A) 8 Blake Hill
Bickulas Fortis (Bessie) mach Chicopee Falls h 147 Parallel
Bidus Alphonse (Estelle) rem to Chicopee
Bidwell Edward M (Charlotte A) time studyman 93 Orleans h 30 Princeton
—Ernestine Mrs r 50 Mattoon
—M Louise wid Edwin E h 20 Acorn

BIDWELL RAYMOND A
(Bertha U) lawyer (1016-1018) 1387 Main h 16 Ridgewood ter

—Robert S Jr (Joyce H) rem to Suffield Conn
Bieard Almeda B Mrs mach opr USA h 170 Alden
—Howard A (Maude A) janitor 1387 Main h 583 Union
—Howard S rem to Boston
Bieda Fred F carp r 294 Main
—Joseph S (Franceska) clk I S Kowalski Inc h at Chicopee
Biege Helen A Mrs floor sec SHosp h 17 Avon pl
Biegel Howard A (Estelle C) slsman 1096 Main r 38 Narragansett
Biel Bertha M wid John C h 31 Fort Pleasant av
—Julian J (Mary) h 579 Main IO
Bielanski Chester M (Emily K) painter h 68 Greenwood
—John (Mary) assembler AmBCorp h 588 Armory
—John E r 588 Armory
—Mary W steno Smith & Wesson Inc 588 Armory
Bielecki Jennie clk 533 Main IO r 52½ Enfield IO
—K Stanley (Katharine) h 52½ Enfield IO
—Walter T (B Doris) cable splicer WMassElec Co h 1187 Berkshire av IO
Bielik Joseph (Maryann) (East Springfield Coal & Oil Co) Hendee h 358 Franklin
Bielinski Helen G wid Michael winder FWSCo h 245 Parker IO
—John S died Mar 3 1952 age 65
—Stella M mach USA h 76 Greenwood
—Stephania A wid John S h 75 10th
—Walter E (Jenny A) rem to Agawam
Bielski Olin A mgr Spfd Armory Credit Union Armory sq h at Chicopee
Bien John E (Janet J) slsman h at Holyoke
Biener Abraham (Minnie B) clk 434 Chestnut h 13 Massasoit pl
—Edwin A sheet metal wkr r 661 White
—Eihieme A (Stella B) sheet metal wkr h 661 White
Bienia Charles S (Barbara F) mach emp 3664 Main h at Chicopee Falls
Bienick Mary emp USRCo h 52 Morris
Bienick Victor J draftsman (400) 1694 Main h at WSpfd
Bienlovenz Edwin C mech Hartford Conn 23 Hawley
—Maryan (Jennie) mach Westinghouse h 23 Hawley
Bienvenue Roy W (Regina B) in USNavy r 333 Franklin
Bierman Daniel service mgr WSpfd r 10 Ridgewood pl
—Helen A Mrs h 220 Tiffany

Biermann Herman W (Katherine L) fireman SFD h 142 Penrose
Biermayer Agnes M wid Frank h 49 Prospect
—Ella M office sec (401) 145 State r 49 Prospect
Biernacki Albert J (Alice A) grinder AmBCorp h 481 Main IO
Bierowka Stanley A (Yvonne M) pres Phil and Stan's Inc 176 Broadway h at Chicopee Falls
—Thadd (Antoinett B) parking atdt 10 Hillman h at Wilbraham
Bierschied Andrew A (Gloria M) elec emp 316 Belmont av h 92 SanMiguel
Bierwert Donald V emp MCCo Monsanto av IO h at Northampton
Biever Russell A (Helen R) clk Westinghouse h 56 Edendale
Bifield Mary R Mrs died Aug 31 1951 age 80
Bigbee Bessie wid Theodore J benchwkr USA h 395 Nottingham
Bigby Allen J r 77 Franklin
—Eleanor entertainer r 113 Monroe
—Eva B r 30 Hawley
—Irene S Mrs housewkr h 113 Monroe
—John (Myrtle I) h 30 Hawley
—Myrtle I Mrs beauty shop 30 Hawley r do
—Narcissus entertainer r 113 Monroe
Bigda Charles J (Phyllis R) refrigeration service man 33 Plainfield h (5) 9 Thomas
—Dolores R clk USA r 15 Lynwood ter
—Genevieve T clk 85 Chestnut h at Wilbraham
—Helen M clk 1295 State h at Bonds
—John G (Mildred M) student h (1) 6 Harriet
—John S (Violet C) mech USRCo h 246 Atwater rd
—Mildred M Mrs tel opr 83 Birnie av r (1) 6 Harriet
—Phyllis R Mrs office sec WSpfd r (5) 9 Thomas
—Stanley F (Rose S) assembler Westinghouse h 15 Lynwood ter
—Stanley P (Stella R) pharmacist 883 Belmont av h 15 Longfellow ter
—Stephen M (Jane J) rest Chicopee h 61 Campechi
—Walter J (Caroline F) grinder h at Chicopee Falls
—Walter J (Mary A) rem to Ludlow
Bigelli Armelinda wid Evaristo h 40 Winthrop
Bigelow Agnes M tchr 1170 Carew (2) 66 Sorrento
—Arthur H (Anita B) radio technician Windsor Locks Conn r 61 Carlisle
—Bertha C wid Frederick A h 74 Ontario
—Charlotte H wid Francis B h (2) 66 Sorrento

BIGELOW CHENEY WIRE WORKS
mfrs fourdrinier wires wire cloth wire railings dandy rolls etc office 417 Liberty —See p 202

—Everett L (Rose M) route slsman 328 Columbus av h 119 Revere
—Fred C (Linda L) garage maintman r 20 Bradford
—Frederick died Feb 14 1952 age 56
—Grace died Jan 22 1951 age 72
—Helen E priv sec MCCo r 32 St James cir
—Idelle J wid William D h 624 State
—James H (Bertha S) archt eng (410) 36 Court h 14 Irvington
—Lester F (Lois) warehouseman 75 Page blvd h 127 Spring
—Lester J (Mary E) mach VNCo 32 St James cir
—Maurice H (Josephine C) mach opr AmBCorp r 94 Huron
—Richard P (Tena M) elec h 52 Harvey
—Robert E (Teresa I) emp AmBCorp h (8) 899 Worthington
—Rose M Mrs elev opr TelCo 119 Revere
—Vernoll E (Lillian G) custodian 53 Elliot h 61 Carlisle
Biggar Jane B student r 46 Wayside
—Walter T (Ruth B) field mgr Indianopolis Ind h 46 Wayside
Biggart Josie M wid Fred L h 415 Orange
—Ruth A wid Robert J clk Spfd College h 18 Larkspur
—Shirley J clk TelCo r 415 Orange
—Wallace L (Gertrude M) h 415 Orange
Biggerstaff Adam M (Mildred A) cafe 206 Worthington h 670 Allen
Biggins Elizabeth R wid Edward H h 37 Sheldon
—Ethel A Mrs furn rms 530 State r do

TELEPHONE 3-5111
D. J. ST. GERMAIN & CO.
ESTABLISHED 1924 — INVESTMENTS OF DISTINCTION
SUITE 501 1490 MAIN ST.

REAL ESTATE
RENTALS
APPRAISALS
A. C. WHITE, JR., REALTOR
496 Bridge St. Telephone 2-5109
INSURANCE
PROPERTY MANAGEMENT
MORTGAGE LOANS

GENERAL INSURANCE MacDONALD & JOHNSON, Inc. (607-608-609-610) 1387 MAIN STREET TELEPHONE 6-5461

SAPELLI CONSTRUCTION CO., INC. 530 ST. JAMES AVENUE Phones 2-1057 2-4736
Contractors - Masons
Carpenters - Builders

BIGGINS
—Helen M Mrs steno Westover Field r 164 Leyfred ter
—Howard J (Ethel A) h 580 do
—Rose V Mrs rem to Holyoke
—William F (Helen M) packer USA h 164 Leyfred ter
Biggs Anna wid Wallace r 528 Union
Biglin Jas W constr wkr (400) 1694 Main 108 Clantoy
—William M h 108 Clantoy
Bignall Viola Mrs waitress 31 Maple h 5 Devonshire rd
Bijou Theatre (Albert W Anders) 91 Worthington
Bike Shop Inc The Pier A Molinari pres treas Virginia Malone sec 851 Main
Bikow Tatjana emp MMLinsCo r 131 Cass
—Tatjana N Mrs emp 516 Carew h 131 Cass
Bilch Ludwick J (Nancy A) mach Chicopee h 41 Central
Bilgenroth Anna H wid Hugo W slswoman 1414 Main r 21 Wigwam pl
Bill Emily Playground entrace 219 Franklin
—Frank R (Lillian F) mach opr AmBCorp and furn rms 73-75 Pearl h 31 Mulberry
—Homer F (Agnes J) teller The Spfd Five Cents Saving Bank 1319 Main h at Ludlow
—Mabel rem to Boston
—see Bills
Bill's Atlantic Station (Wildage N Gemme) gasoline 1433 Columbus av
—Jewelry (William F Krawiec) watch repairing 158 Main IO
—Tue Service (Joseph A Caporale) 1189 Columbus av
Billick Anthony rem to Cleveland
Billing Bureau Claude King mgr collections 193 Worthington
Billings Adelbert H (Mary L) ticket agt NYNH&H h 39 Kenyon
—Alice F Mrs h (7) 191 Pine
—Charles W (Virginia A) trk driver WSpfd h 39 Doolittle
—Clayton R emp 71 Colton r 16 Princeton
—Dorothy R clk Spfd Nat Bank 26 Howard
—Edith wid David r 58 Whittier
—Ernest E (Shirley E) r 16 Princeton
—Florence M wid Charles E emp 31 Thompson h 16 Princeton
—Gilbert C r 70½ Burr
—John T (Helen C) mech eng h 176 Marsden
—Kenneth W (Elsie R) fireman NYNH&H h 67 Bradford
—Robert A (Velma B) pattern wkr 124 Switzer av h 22 Midway IO
—Roger F mach r (7) 191 Pine
Billingslea A M (Hattie) plastic helper MCCo h 22 Fay
—Arthur (Mabel) mach opr MCCo h 64 Essex
Bills Edward J (Helen M) repairman TelCo h 58 Vail
—Harry S (Agnes V) supv TelCo h 1003 Sumner av
—Harry S Jr (Constance M) lineman Tel Co h 1005 Sumner av
—John F (Ann) rem to Minneapolis
—William mach B&A r 265 Union
—see Bill
Billups Fannie L Mrs emp USA h 116 King
Bilodeau Arthur L (Antonetta M) lather h 478 Union
—Claire J clk (503) 1200 Main r 26 Howard
—Desire (Anna) mech AmBCorp h (2) 3004 Main
—Edward (Ruby M) mach opr AmBCorp 131 Bond
—Henry E (Dolores) mach opr 246 Chestnut h 16 Morris
—Herman N (Mary E) mach adjuster 21 Cypress h at Westfield
—John (Bella I) assembler Chicopee Falls h 187 Windemere
—Joseph J (Cecilia F) mechanical eng USA Federal sq h at WSpfd
—Joseph M died Dec 3 1951 age 77
—Leo (Irene) mach opr 93 Oleans h (7) 674 Main
—Mary box wkr WSpfd h (11) 66 Pynchon
—Philabert P (Eleanor E) emp G&BMfgCo h 58 Morris
—Valere P (Rose E) mason h 26 Thomas
Bilske Marcelle M tel opr TelCo r 163 Phoenix ter
—Victor F (Mary D) tool mkr 572 St James av h 163 Phoenix ter
Bilsky Jacob (Ann) dry goods 595-597 Dwight h at Longmeadow
—Rose mach opr Chicopee r 70 Lexington
Bilsza Henry M (Jean M) typist USA Federal sq h at Northampton
Bilton Albert E (Eliz) rem to E Longmeadow
—Azalea E clk 297 Plainfield h (1) 37 Long Hill
—Muriel I clk 85 Chestnut h at E Longmeadow
Binder Arthur A (Elinor M) acct emp (600) 293 Bridge h 114 Central
—Janice M clk 365 State h at Blandford
Binelli Silvio M prod supv USA Federal sq h at WSpfd
Binette Alice M married Clayton House
—Florence wid Louis r 56 Orlando
—Napoleon M (Florence) asst foreman Holyoke h rear 201 Main IO
—Theresa M cutter Cromwell Mills Inc rear 201 Main IO
Bing Aretha B Mrs h 130 Essex
—Edward D (Ella L) porter 1704 Main h 145 Essex
—Edward J (Ella L) janitor 1694 Main h 19 Beacon
—Genevae wid William r 25 Rochelle
—James r 130 Essex
—Richard in USArmy r 130 Essex
—Robert in USArmy r 130 Essex
—Theatre motion pictures 716 Sumner av
—William route slsman 355 Chestnut r 130 Essex
Bingham Merrill H (Jennie B) foreman Smith & Wesson Inc h 180 Locust
Bingle Donald L (Helen C) packer H L Handy Co h 72 Linden
Binkowski Raymond J rest wkr 1622 Main 122 Chestnut
Binnig Carl M (Norma E) physician (404) 146 Chestnut h at Longmeadow
Binns Marilyn A priv sec Nat Bank 1531 Main h at Feeding Hills
Binsky Barbara R student r 21 Olmsted dr
—Carl A in USAirForce r 21 Olmsted dr
—Henry (Anna B) auctioneer 21 Olmsted dr h do
—Rebecca B clk 13 Franklin r 2572 Main
Binyon Colin B (Marion H) letter carrier Chicopee Falls r 47 Edgemont
—Marion H Mrs clk (440) 1436 Dwight 47 Edgemont
Biondello Frank (Brown Derby Cafe) 140 Dwight h 854 Sumner av
Biondi Giuseppe r 122 Parker IO
—Joyce bkkpr S Safe Deposit & Trust Co r 122 Parker
—Mario M (Stella T) fruit peddler h 122 Parker IO
—Monica Mrs reporter Credit Bureau Inc 276 Bridge h at WSpfd
Biondo Charles A died Oct 27 1951 age 61
—Lawrence student r 70 Vermont
—Philomena M wid Charles A r 116 Johnson
Birch George D (Ruth E) carp r (7) 17 Pasadena
—Hilda r 75 Mapledell
Birchall James W (Ruth E) mgr WSpfd h 72 Midway IO
—Lester A (Evelyn L) acct Easthampton h 212 Emerson
Birchard Ethel M wid Harold S matron YMCA h 135 Dunmoreland
—John D (Lillian W) rep Mass Mutual Life Ins h 27 Lester
—Margaret G Mrs steno 89 Logan h at E Longmeadow
—Stuart D (Pearl H) prod control man Titeflex Inc Hendee h at Longmeadow
—System Edward Bohman mgr exterminators (516) 1537 Main
Birchenough Joseph (Ada) janitor 206 Pearl h do
—Wilfred tool mkr 87 Wilbraham rd . 16 Collins
—William h 16 Collins
Bircher John J (Helen M) h (5) 28 Wilcox
Bird Alfred J (Marion C) cost analyst SOD h 36 Shefford
—Elzear J (Lorenza L) h (6) 38 Bradford
—James J (Angeline N) mgr (209) 1303 Main h at Dorchester
—John S (Dorothy M) slsman h 26 Stanhope av
—Josephine M Mrs elev opr 627 State h (2) 284 Main IO
—Martha A rem to Chicopee
—Mary K wid David G buyer 1414 Main h 35 Wheeler av

Bird Roofing
A Bollard Sons Inc dealers 476 Oak IO—See opp Title Page and p 82

Birge James F claims asst (411) 436 Dwight h at Easthampton
—Janet W Mrs r 114 Bellevue av
Birmingham Ellen wid Michael J died Sept 2 1951 age 91
—Janet T clk MDFCo r 91 Park
Birnbaum Milton (Ruth K) tchr AmIntCol h 814 White
Birnie Alfred r 31 Mattoon
—Bldg 121 Chestnut
—Bldg Inc A C White Jr agt 496 Bridge
—Benjamin clk 1295 State h at E Longmeadow
—Joan clk 1295 State h at E Longmeadow
—John M (Hazel R) physician (508) 146 Chestnut h at Longmeadow
—Johnathan (Sallie) slsman (502) 146 Chestnut h at E Longmeadow
—Marvin C (May P) h 127 Mill
—Minnie J wid Daniel B h 38 Madison av
Biro Louis (Mary) mech IOCo h 84 Homestead av IO
Biron Arthur (Marie A E) h 42 Thomas
—Bernadette h 42 Thomas
—Elizabeth P rem to Newport Vt
—Jeannine (Brightwood Butter Store) 3170 Main h 261 Chapin ter
—Jules R died Dec 18 1951 age 51
—Pauline M tel opr TelCo r 26 Howard
Birse Francis (Mary) gun mkr Smith & Wesson Inc h 174 Bloomfield
—Francis Jr (Dorothy M) tool designer 512 Main IO h 843 Armory
—Mary T insp Smith & Wesson Inc r 174 Bloomfield
Birt Barbara J tel opr TelCo r 20 Braddock
—John E (Margaret C) cost acct BMTCo h 20 Braddock
—Margaret C Mrs clk SF&MinsCo 20 Braddock
Birtwell Laurence (Rosemary M) acct emp 4th fl 31 Hillman h at E Longmeadow
Birtz Cecile wid August r 55 Broad
Bisaillon Eugene J (Alice M) h 180 Oak Grove av
—Helen W Mrs r 25 Adams
Bisbee Adelaide D Mrs fitter 1414 Main h 151 Dickinson
—Sadie J Mrs candy packer 75 Temple 36 High
Biscaldi Anne R office sec 285 State r 11 Willard av
—Charles C (Julia C) insp USA h 11 Willard av
—Emile J policeman r 11 Willard av
—John (Theresa) h 11 Willard av
—Louis J (Jean K) policeman h 1086 State
Bischoff Charles J (Dorothy R) insp PM&GCo h 19 Gold
—Waldemar O (Mildred S) project eng 3664 Main h at S Hadley Falls
Bisciotti Simon (Mary) clk 1028 Main r 13 Willard av
Biscoe Andrew (Beatrice A) trucker Easthampton r 76 Abbe av
Biscotti Dominick F (Cora V) acct emp 134 Cass h 21 Oswego
—Janet B slswoman 1484 Main h 32 Saratoga
—Joseph R (Letizia M) pressman 340 Main h 39 Lorimer IO
—Kathleen H clk 1162 Main r 32 Saratoga
—Letitia M Mrs clk City r 39 Lorimer IO
—Pasquale A (Elizabeth R) shipping clk 181 Taylor h 53 Ashbrook
—Victor A (Roberta J) slsman Credit Bureau Inc 75 Oswego
Bisesti Adeline M r 49 Long View
—Dominick T (Anna F) gen traffic mgr WSpfd h 140 W Alvord
—Pasquale (Josephine) h 49 Long View
—Thomas R (Jean R) checker H L Handy Co h 27 Noel
—Victor I (Catherine J) musician and guard E Hartford Conn h (2) 76 Oswego
Bish Elsie B Mrs bkkpr 22 Franklin r 24 Holland
—Frank (Elsie B) h 24 Holland
Bishop Alice F tel opr 295 Worthington r at Chicopee Falls
—Barbara nurse SHosp r do
—Edmund A (Madeline V) window cleaner 90 Worthington h (8) 5 Lionel Benoit rd
—Edward (Edna J) carp r 20 Upland
—Frances wid John r 132 Prentice
—Frank (Mary C) rem to Holland

See DEVENS REALTY CO. 31 ELM STREET TEL. 9-1513 FOR A HOME OR MORTGAGE LOAN

1490 MAIN STREET **SPRINGFIELD FINANCE CO., INC.** Tel. 4-3193
General Loans – Springfield Acceptance Co. – Auto Financing

BISHOP
—Frank E (Cora H) carp emp 607 Worthington h 609 do
—Frederick T (Beatrice S) quality control supv Westinghouse h 834 Parker
—Gordon (Mary E) in USArmy r 60 Bradford
—Grace V Mrs nurse 410 Liberty h do
—Harry L (Nellie H) carp WSpfd h 20 Upland
—Henry E (Frances A) trk driver 2510 Main h 185 Chestnut
—Henry V (Josephine B) chauf 1880 Columbia ter h 153 King
—Joseph F (Mary E) slsman h 179½ State
—Kenneth E (Bernice M) foreman Titeflex Co h 40 Allendale
—Leo A (Margaret H) clk shipping WSpfd h 94 Lionel Benoit rd
—Marguerite H wid Herbert housekpr r394 St James av
—Mary A Mrs insp USA h 181 Chestnut
—Myron W foundry wkr Chicopee r 217 Osborne ter
—O'Leary Social Center 35-37 Breckwood blvd
—Thelma R r 202 Westford av
—William F Jr (Marilyn T) sls eng WSpfd h (4) 116 Long Hill
—William H (Mary A) trk driver 435 Dwight h 181 Chestnut
—William K (Louise M) postal trans clk h 70 Gillette cir
Bishopric Charles W (Dorothy M) teller SNatl Bank 1531 Main h at WSpfd
Bisi Angelo P (Ruth H) time study eng AmB Corp h 24 Merida
—Daniel E (Marion P) mach opr AmBCorp h 40 Edmund Wynne cir
—Guido J mech 500 Columbus av r 25 Hall
—Ida M wid Joseph h 25 Hall
—Raymond J serviceman 35 State h at Agawam
—Romeo N (Carmella M) maintman USA h 4 Pasadena
Bisiewicz Frederick J (Eleanor A) sheet metal wkr h 63 Greene
Bisiniere John L (Ann M) emp HC&PCo h 62 Lowell
Biskup Charles (Mary) janitor WMassElecCo h 28 Narragansett
—Teddy J eng WMassElecCo r 28 Narragansett
Bissaillon Blanche wid Edmond J h 1259 Berkshire av IO
—Edith C mach opr 34 Front IO 1259 Berkshire av IO
Bissell Clara V wid Burleigh C prop Duplicating Letter Shop (216) 1618 Main h 658 Sumner av
—Mabel M r 137 Magnolia ter
—Peter D (Olivia O) mach opr Willimansett h (1B) 91 Long Hill
—Robert r (1) 68 Pynchon
Bissett Forbes (Frida E) h 61 Euclid av
Bissineri Anthony F (Elizabeth M) mach opr WECo h 129 Miller
Bisson Cordelia M wid Henry J h 53 Manhattan
—Dennis A (Helen C) fireman SFD h 73 Villa pky
—Edmund A (Rose E) plumber h 15 Myrtle
—Genevieve F clk 30 Hillman r 15 Myrtle
—Leon emp 480 Central r 75 Eastern av
—O'Neil J (Phyllis M) foreman TelCo h 37 Brunswick
—Samuel A (Laddy M) piper MCCo h 77 Fisher
Bissonette Archie sta fireman 35 Eastern av r 49 Holyoke
—Gerard F (Dorothy E) in USAirForce h 464 Carew
Bissonnette Adrienne M h 48 Quebec IO
—Albert A (Alice L) emp B&A h 36 Hood
—Albert C (Winifred D) h 32 Thomas
—Alice B r 466 Carew
—Cecelia J bkkpr 84 Board r 249 Water IO
—Earl W (Elizabeth M) (Bissonnette's Package Store) 156½ Main IO h 163 Pasco rd IO
—Emil H (Shirley) junk wkr h (6-7-8) 2220 Main
—George J (Evelyn H) emp City h 389 Birnie av
—Hector G (Anna M) tool crib atdt Agawam h 82 Superior av IO
—Hector J (Dorothy E) baker A&PCo h 93 Dana
—Homer J (Mary A) assembler BMTCo h 54 Thomas
—Irene A married Lorenzo Beelisle
—Josephine wid George N died Feb 27 1952 age 82
—Lambert R (Lucille M) mach opr USA h 22 Pequot IO

BISSONNETTE
—Loretta A tel opr TelCo h 466 Carew
—Lucien E (Albertine) swedger CVCo h 34 Quebec IO
—Omer A emp 88 Front IO r 249 Water IO
—Oscar G (Hermine Z) personnel dir BMTCo r 24 Alfred
—Oswald H (Cecilia) assembler CVMfgCo h 249 Water IO
—Phillas L (Elsie L) h 167 Oak IO
—Richard (Mary G) clk 1562½ Main IO h 19 Quebec IO
—Victor L (Marian A) supv CVMfgCo h 201 Pasco rd IO
Bissonnette's Package Store (Earl W Bissonnette) 156½ Main IO
Bistany Emil spotter WSpfd (51) 2293 Main
—Emil G r 18 Cherrelyn
Bitsacos Costas M (Lena N) (Phoenix Boot Black) 1668 Main h at E Longmeadow
Bitunov Konstantine (Ludmilla) emp LM&S Co h 421 Chestnut
Bixby Chester H (Zida C) tool grinder E Longmeadow h 418 Union
—Dorothy P messenger (320) 1618 Main r 183 Woodside ter
—Paul W (Mary J) trk driver A&PCo h 137 Russell
—Paul W Jr student r 137 Russell
—William T (Nellie M) h 183 Woodside ter
Biga Clifford (Marion A) fireman SFD h 57 Rhinebeck av
—Frank J Jr (Helen A) acct Federal Land Bank 310 State h at Agawam
Bizilj Charles tool designer Three Rivers r 163 Pasco rd IO
Bizon Jane N bkkpr (207) 44 Vernon h at Chicopee
—John (Sophie H) foreman MDFCo h 18 Farnsworth
Bjarkman Beda r 32 Lincoln
—Hilma clk 1414 Main h 32 Lincoln
—James mach USEnvCo r 202 High
Bjorge Ralph E (Ruth C) in USArmy h 634 Liberty
Bjork Salmi E wid John housewkr h 238 Mill
—Viola E dictaphone opr IMCo r 238 Mill
Bjorklund Arne (Karl) rem to Norway
Bjorn Robert J (Thrya F) rem to Longmeadow
—Theodore O (Songa L) tool mkr h 27 Continental
Bjorson Walter H houseman Hotel Highland r 167 Spring
Blacher Pauline wid Maurice r 46 Olmsted dr
Black Albert L (Alice G) slsman WSpfd h (2A) 82 Manor rd
—Alexander P (Jennie F) h 50 Edgewood
—Alice G Mrs tel opr TelCo r (2A) 82 Manor rd
—Allen G (Edith S) h 53 Westford av
—Andrew r 1695 Main
—Barbara A Mrs emp USEnvCo (2-A) 1292 Bay
—Charles treas Popular Markets Inc 59 Napier h at Wilbraham
—Charles J (Margaret F) auto parking 27 E Court h 5 Porter
—Christina Mrs emp 336 Bridge r 606 White
—Daniel L (Dorothy G) painter h 130 Melville
—David (Jennie) v pres asst treas Victoria Tire 70 Dwight Co Inc h 17 Hebron

BLACK DIAMOND COAL CO
(Peter V and John Angelini) yard office 17 Sheffield tel 7-1444—See p 93
—Edith W wid Harlen housekpr r 16 Sunapee
—Edna E wid Alexander emp Westinghouse h (1) 114 Byers
—Esther r (6) 470 Chestnut
—Hazel slswoman 1477 Main h at Longmeadow
—Henry (Hortensia W) letter carrier WSpfd h 350 King
—Henry A (Zelda E) tchr 56 Elliot h 124 Washington
—Hyman emp USA r 19 Mattoon
—Ida mach opr Chicopee r (6) 470 Chestnut
—Irma Beth student r 98 Carver
—James A (Mary L) h 122 Benton
—James C pattern mkr Spfd Bronze & Aluminum Co r 41 Dana
—James M (Rita H) slsman Hartford Conn h 21 Morison ter
—Jane F Mrs developer E Longmeadow r 224 Orange
—Lena forewoman Chicopee r (6) 470 Chestnut
—Lewis A emp 33 Winter 3 Elwood dr

BLACK
—Louis (Ida B) prod clk Westinghouse h 22 Warner
—Marcella L wid Richard T r (6) 80 Spring
—Marilyn J key punch opr 38 Walter h at Chicopee Falls
—Marion E tchr Thomas M Balliet School 83 Jamaica
—Marion L chief opr Chicopee r (1) 114 Byers
—Marion M clk WSpfd r 53 Westford av
—Mary wid Robert h rear 295 Main IO
—Mary E wid David B h 83 Jamaica
—Merle (Janet) coml artist r 121 Carver
—Minerva P clk G&BMfgCo h (8) 31 Cumberland
—Norman H (Thelma M) lab h 123 Layzon Brothers rd IO
—Orange emp 29 Logan r 47 Charter av
—Patricia J tel opr TelCo r 224 Orange
—Raymond R (Helen A) auto parking 25 Sanford h 571 Dickinson
—Rebecca wid Michael h 17 Hebron
—Reuben E (Edythe G) slsman Boston h 98 Carver
—Richard E (Grace I) (Blackie's Parking) 161 Dwight h 14 Alpha
—Richard E Jr (Shirley L) parking atdt 1391 Main h 13 Edgewood
—Rita M asst bkkpr 2d fl 15 Park r 83 Jamaica
—Robert H (Mabel H) fireman SPF r 50 Edgewood
—Robert J (Marion G) engineer emp 3664 Main h at Holyoke
—Robert R (Maude E) assembler Westinghouse h 77 Jamaica
—Rose wid Barney h (6) 470 Chestnut
—Sadie Mrs clk 1314 Main h 1394 Dwight
—Samuel supv TelCo h 121 Carver
—Samuel (Florence) (Samuel Black Co) 31 Winter h 3 Elwood dr
—Samuel Co (Samuel Black) publishers agt 31-33 Winter
—Shirley L Mrs proofreader 3rd fl 1200 Main r 15 Edgewood
—William (Lillian S) mgr 43 Osgood h 39 Larkspur
—William (Shirley H) service man SGECo h 64 Cherrelyn
—Wisdom (Mary L) emp City h 129 10th
—Wisdom Jr in USAirForce r 129 10th
—Zundel (Union Sales & Paper Co) rear 43 Osgood r 17 Hebron
—& White Beauty Parlor (Wallace T and Mrs Julia I White) 1033 State
—& White Cab Co of Springfield Inc stand Hotel Kimball 140 Chestnut and 33-95 Liberty
Blackak Marion Mrs r 837 Main
—Matthew (Lucille H) rem to Agawam
Blackburn Ann M married John Bills
—Blanche M Mrs furn rms 35 Mattoon r do
—Felix (Emma K) mech draftsman 3664 Main h at Feeding Hills
—Henry (Frances) h 91 Geneva IO
—James W (Olive R) tchr Longmeadow 91 Geneva IO
—Raymond E (Blanche L) slsman 630 Main h (14) 6 Sumner av
—Raymond E Jr (Blanche M) whol druggist 181 Taylor h 35 Mattoon
—William A shipper Smith & Wesson Inc h 48 Hubbard av
—William A (Evelyn S) tire recapper 70 Dwight r 90 Cambridge
Blackford Churchill A (Rachel E) carp USRCo and supt 40 Woodside ter h do
Blackhall Mary J wid Alexander C h 80 Hickory
Blackie's Parking (Richard E Black) 161 Dwight
Blackmar Clara wid Howard B r 31 Thompson
Blackmer Clayton L (Mildred M) guard C G Vernon h 239 Hancock
—Katherine wid Louis D h 43 Hebron
—Lewis D (Marion U) physician 30 Governor h do
—Loretta L marker 1414 Main r 239 Hancock
—Mary E wid Francis B died Jan 1 1952 age 77
—Mildred M Mrs clk 1411 Main 239 Hancock
—Paul J (Maxfield-Blackmer Brokerage Co) (210) 121 Lyman r 10 Merrick av
—Susan M receptionist E Longmeadow 10 Merrick av
Blacknoll James T (Ella J) emp 215 Albany h 15 Olive
Blackwell Grace mach opr Chicopee r 238 Walnut
—Gracie r 61 Queen

Bunker "C" #6 FUEL OIL | JIM GRIFFIN INC. Tels. 2-9471 - 2-9472 Holyoke, Mass.

PUNDERSON COAL CO. COAL-OIL-COKE - 145 State St., Tel. 4-5631
DELCO OIL BURNERS - *Sales and Service*

FIELD, EDDY & BULKLEY
1200 MAIN STREET PHONE 4-1112
Insurance Service

PINE POINT MOTOR SALES, INC. Studebaker 1566 State Street Springfield, Mass. TE 7-4335
SALES SERVICE PARTS

BLACKWELL
—John W (Jessie M) clk A&PCo h 14 Anderson rd
—Louise F nurse SHosp r do
—Reba beautician emp 135 King h 33 Congress
Blague Giles (Helen H) rep MMLInsCo (503) 1200 Main h 33 Fairfield
—Helen H Mrs tchr music (3d fl) 1253 Main r 44 Fairfield
Blain Blanche J clk Spfd Nat Bank 118 Surrey rd
—Francis X (Blanche) clk 1548 Main h 118 Surrey rd
Blaine Alger P (Mildred M) h 74 Palmer av
—Frederick fireman SFD r 5 Rogers 10
—George F (Margaret A) mach adjuster USA h (6) 15 Saratoga
—William P (Rose A) h 5 Rogers 10
Blair Alexander (Betty) maintman 1414 Main h 171 Oak Grove av
—Alexander (Margery B) application eng Westinghouse h 79 Bridle Path rd
—Alfred W r 56 Temple
—Allie C (Ruth O) clk PO h 78 Ontario
—Alphonse J h 14 Milford
—Anne T Mrs h 1135 Worthington
—Carl E (Helen E) painter h 367 Dwight rd
—Charles E (Betty M) auto mech 5 Court House pl h 132 Merrill rd
—Charles H (Lela B) h 923 Liberty
—Charles R (Mary G) carp h 38 Nimitz
—Charlotte V Mrs clk TelCo r 262 Rosewell av
—Chester (Elizabeth L) knifeman USEnv Co h 50 Roanoke rd
—Claude (Gertrude) r 52 Mattoon
—Clifford H (Norine C) bus opr StRy h501 Newbury
—Daniel J (Celia C) chief acct Spfd Bank for Cooperatives h (8) 98 Marble
—David M student r 79 Bridle Path rd
—Dora M r 74 Meredith
—Edward J (Charlotte V) coil mkr 51 Park h 262 Rosewell av
—Elizabeth L Mrs clk 1879 Main r 50 Roanoke rd
—Ernest H (Gail) asbestos wkr 30 Rockland h 153 Bowles
—Eugene E (Gladys) constr wkr h 24 Montmorenci
—Evelyn F cashier Highland Hotel Hillman C Barnes h at Feeding Hills
—Frances Mrs clk MBCo r 52 High
—Frank died Oct 23 1951 age 61
—Frank L (Ann T) mdse mgr ASCo h 106 Belmont av
—Frederick A (Edna G) emp 144 Chestnut h 31 Carew
—Frederick A Jr insp USA r 31 Carew
—George r 199 High
—George D (Olympia V) rem to WSpfd
—George R (Lillian M) parts mgr WSpfd h 120 Rifle
—George W venetian blind wkr 825 Main r 31 Carew
—Harry r 23 Sherman
—Harry J (Rose M) elec eng Westinghouse h 142 Merrill rd
—Henry (Carol) mach opr Ludlow h 96 South 10
—Homer A (Emma M) tank man MCCo h 78 Florence
—Ida M wid George M h 55 Woodlawn
—James E (Frances E) paper mkr WSpfd h 33 Plymouth
—Jennie G r 109 Chapin ter
—Joyce E medical sec 281 State r 50 Roanoke rd
—Leo (Lillian) r 51 Sargeant
—Leo J (Florence M) grinder VNCo h 30 Wilbraham av
—Levi sia fireman USA r 59 Patton
—Lorraine assembler Westinghouse r 510 Page blvd
—Marcella clk 1414 Main r 81 Grand
—Margaret Mrs mach opr 4 Birnie av h (8) 2947 Main
—Mary wid William r 632 Union
—Mfg Co Phillips N Case pres-treas Martin B Collins v pres Marion C Allan clk mfrs lawn mowers 312 Birnie av
—N James in USNavy r 31 Carew
—Oliver r 10 Stebbins
—Olympia V Mrs shadowgrapher 3664 Main h at WSpfd
—Rachel rem to Blandford
—Raymond W (Eda A) student h 254 Hancock
—Richard G (Joan A) mach opr WSpfd h 135 Jamaica

BLAIR
—Roger B (Vella M) material handler 3664 Main h at WSpfd
—Rollins & Co Albert D Klages mgr investments (711) 1387 Main
—Walter D (Dorothy M) foreman 93 Orleans h (34) 196 Bowdoin
—Walter F (Elizabeth) trk driver 26 Cass h (8) 24 Clinton
—Walter L (Alice) trucking 14 10th h do
—William E (Gertrude A) letter carrier h 881 St James av
—Winona J mach opr WSpfd r 33 Plymouth
—see Blais
Blais Alphonse J r 126 Rifle
—Arthur J (Claire M) emp SGLCo h 14 Howard pl
—Arthur P (Irene) repr MCCo h 314 Goodwin 10
—Claire M plastic wkr National Plastic Co r 17 Worcester 10
—Cleophas J died Jan 17 age 65
—David J (Florence M) supv 145 William h 55 Leete
—Edward O (Irene J) tool mkr (716) 29 Worthington h 35 Milford
—Ernest J maintenance man MMLInsCo 17 Worcester 10
—Florence M clk 181 Taylor r 17 Worcester 10
—Hermidas emp Park Dept r 68 Bryant
—Joseph A (Ausina M) (Springfield Saw Company) 3139 Main h 524 Plainfield
—Joseph C (Laura E) h 115 Washburn
—Joseph E L (Marieange B) mason h 33 Medford
—Joseph F (Amanda M) h 16 Harriet
—Joseph H (Yvette) mach opr Smith & Wesson Inc h 409 Franklin
—Joseph J (Olivette R) rem to Ludlow
—Leo J (Jane M) r 77 Morris
—Leon G (Cecile M) toolmkr AmBCorp h 29 Penrose
—Louis (Angelina) janitor 20 Saratoga h 77 Morris
—Norman C (Carmelita) rem to Schenectady NY
—Roland J spinner LM&SCo r 17 Worcester 10
—Romeo J (Irene M) maintenance man MCCo h 2905 Main
—Rose A wid J Homer pocketbook mkr 18 Park r 177 Phoenix ter
—Simon C (Anna S) h 120 Rifle
—Valerie Y Mrs h 124 Lowell
—Victor A (Dorcas C) toolmkr 572 St James av h 64 Pine Grove
—Wilfred L P (Genevive G) printer emp 53 Hillman h at Willimansett
—William J (Clara B) insp USA h 198 Santa Barbara
—Yvonne M wid Cleophas J h 17 Worcester 10
—see Blair
Blaisdell Archie M (Marie K) h 717 Boston rd
—Barbara Mrs nurse 32 Marsden r do
—Charles A (Orpha H) rem to Wisconsin
—Daisy L r 166 State
—James W (Barbara) eng TelCo h 32 Marsden
—Louis M h 39 Rittenhouse ter
—Maurice S r 32 Marsden
—Phillip J (Harriet G) mgr 234 Plainfield h at Agawam
—see Blasdale
Blake Betsy married Frank J Thrasher rem to Cromwell Conn
—Carl W (Margaret C) dept mgr and buyer 1502 Main h 49 E Alvord
—Charles H (Ethel M) clk MMLInsCo h 82 Pendleton av
—Charles R (Dorothy M) trk driver 35 Dearborn h (2) 160 College
—Charlotte F wid John W h 695 Main
—Clara M Mrs furn rooms 93 Bowdoin and h 95 Walnut
—Clytie Mrs r 23 Howard
—Curtis L (Aileen M) ice cream mfr WSpfd h1189 S Branch pky
—Ernest L (Emma J) cost acct AmBCorp h 40 Claremont
—Ernest L (Salena R) mgr 15 Market r 97 Rockland
—Elizabeth A clk 85 Chestnut r 149 High
—Ernest R Jr (Shirley A) emp B-DCBCo h 18 Hogan
—Ernest W (Dorothy E) mach emp 144 Chestnut h 28 John
—Flora E bkkpr Field Eddy & Bulkley h (8) 15 Salem

BLAKE
—Frederick C (Elaine M) designer USA r 146 Northampton av
—George G (Pauline) h (7) 95 Oswego
—George J (Elizabeth G) amp 95 Fisk av h at Longmeadow
—Helen M tel opr TelCo h (11) 3 Salem
—Herbert P (Ethel S) v pres and adv mgr The Standard Electric Time Co 89 Logan
—Jack painter 125 Massasoit h do
—James E r (13) 2147 Main
—James M mgr field service dept MMLIns Co h (B) 158 Maple
—John E (Agnes C) clk G&BMfgCo h 27 Thames
—Josephine r 97 Marion
—Kenneth D (Erma B) slsman h 149 High
—Kenneth D Jr (Hazel) rem to Burlington Vt
—Leonard E (Mary L) shipping clk 128 Liberty h 125 Massasoit
—Melvin N student r 97 Rockland
—Norma dry cleaner emp 1916 Main r 23 Holyoke
—O Rowena r 107 Fenwick
—Percy E (Marion C) h 107 Fenwick
—Philip R (Allison P) sec asst treas Powers Paper Co 149 Wason av h at Suffield Conn
—Ralph W (Ellen K) presser 609 State h 34 Eisenhower
—Robert E mixer's helper 355 Chestnut h at WSpfd
—Robert W student r 149 High
—Roy F (Dorothy L) collector 32 Cypress h 100 Middlesex
—Syd r 1757 Main
—Walter B (Edna A) gen chairman Brotherhood of RR Train Men h 793 Allen
—Walter C (Susan M) h 34 Wilbraham av
—Walter R emp 50 Maple r 36 Willow
—William H (Yetta S) (Blake's Restaurant) 15 Market h 97 Rockland
—William R (Edna M) emp USRCo h 245 Quincy
Blake's Department Store Inc Adolph Kotten pres 513 Sumner av
—Restaurant (William H Blake) 15 Market
Blakeborough Donald W (Gertrude C) clk SF&MInsCo h 12 Clifford
Blakely Guy E (Shirley M) mech New Eng Container Corp h 94 Layzon Brothers rd 10
—Leona L wid Fred h (4) 2 Gerrish ct
—Virgil F (Selina R) h 114 Woodlawn
Blakeslee Ann M nurse emp 14 Maple r 22 Goodrich
—Bernice A supv 1250 State r 39 Ainsworth
—Catherine S dean 182 Central r do
—Charles D r 29 Mattoon
—Eleanor V house wkr r 22 Goodrich
—Evelyn M Mrs slswoman ASCo r 93 St James av
—Josephine V Mrs clk Chicopee r 22 Goodrich
—Lucille F tchr 340 Sumner av r (3) 129 do
—Richard F mach opr Chicopee r rear 93 St James av
—Robert N (Josephine V) fireman SFD h 22 Goodrich
—Roland K (Lydia W) eng AmBCorp h 145 Westford cir
—Ruth A prin Sumner Av School h 199 Belmont av
—S Orrin (Evelyn M) emp USA h rear 93 St James av
Blakesley Donald W (Katherine G) service man SGLCo h 105 Nottingham
—Edith Mrs bkkpr 75 Page blvd r 103 Nottingham
—Merle E clk 250 Albany r 103 Nottingham
—Raymond W (Edith M) clk SVOilCo h 103 Nottingham
Blakey John A (Harriet L) h 5 Dale
Blalock Marion L Mrs tel opr TelCo h 131 Ranney
Blanc Pharmacy Inc Maurice E Lavene pres Meyer Seltzer clk Nellie K Lavene treas 520 Sumner av
Blanch Francis L (Ruth) trk drivers helper 385 Liberty h 22 Noble
—Frank L (Emma J) supt 15 Jenks h (1) do
Blanchard Albion E (Diana T) h 470 Chestnut
—Alice M wid Edward J r 72 Kenyon
—Alonzo (Katherine A) emp MCCo h 33 Marlborough
—Althea E r 14 Huntington
—Arthur service man 1157 Boston rd h do
—Arthur E (Mary E) foreman G&BMfgCo h 17 Sumner ter
—Barbara E clk 1295 State r at WSpfd
—Bertha E Mrs lapper 3664 Main r at Chicopee

● AMERICAN ORIENTAL
● WILTONS
● AXMINSTERS
● BROADLOOM, Wall to Wall
WHITE RUG CO.
1123 State St. - Springfield, Mass.
TELEPHONE 2-8058
● EXPERT REPAIRING
● MACHINE BINDING
● OVERCASTING
● FRINGING

Sales — Rentals **EDW. J. MURPHY CO., INC. - REALTORS** **Management**
Mortgage Loans **1537 MAIN STREET** **Telephones 3-3147, 3-3148** **Appraisals**

BLANCHARD
—Bertha R wid Ralph N h 58 Johnson
—Carroll (Dorothy) landscaper 67 James h 6 Dawes
—Clovis J yardman B&M r 255 Central
—Donald R (Irene F) bartender 80 Worthington h 3310 Main
—Edgar L (Betty) in USAirForce h 104 William
—Edward A (Laura M) repair man Westinghouse h 29 Chatham
—Ella I wid Gordon W bkkpr 135 Eastern av 191 Tyler
—Elmer E (Florence M) mach opr AmBCorp h 193 Savoy av
—Elwain J (Pearl) trk driver 677 Monsanto av 10 h 72 Kenyon
—Estelle E wid Alonzo D h 54 Suffolk
—Estelle M slswoman 1514 Main r at WSpfd
—Ethel L tel opr TelCo r 8 Stebbins
—Ethel P Mrs tel opr TelCo h 8 Stebbins
—Etta B Mrs clk SNatBank 526 Sumner av h at E Longmeadow
—Frances R (Viola G) grinder BMTCo 12 Homer
—Frederick (Alice) h 85 Jefferson av
—George A (Florence M) treas Suburban Plumbing & Heating Co 1035 State h 127 Hampden 10
—George G (Beatrice C) welder WSpfd h 1809 Roosevelt av
—George J messenger USA Federal sq at Chicopee
—Harold L (Vesta M) elec Windsor Locks Conn h 60 Cleveland
—Harriet E nurse 206 High h do
—Harris clk USA r 150 Pearl
—Homer O die sinker USA h 14 Huntington
—Janice R married John K Holt
—Jean O office sec 29 Worthington r 8 Stebbins
—Joseph E (Helen C) mason h 33 Ft Pleasant av
—Joseph L h 1015 Carew
—Kathleen clk (430) 293 Bridge r 85 Jefferson av
—Lena M married Edward Will rem to Holyoke
—Llewelyn L foreman Feeding Hills r 60 Cleveland
—Lorraine M nurse A&PCo and 44 Carew ter r do
—Maude M h 75 Bradford
—May Mrs slswoman (401-402) 95 State 140 Northampton av
—Merrill A (Amelia R) supt Am IntCol h 969 State
—Merritt E (Beverly E) in USArmy r 60 Cleveland
—Minnie R wid Fay L h (8) 149 Sumner av
—Nellie emp 140 Chestnut r 50 Mattoon
—Paula E clk 693 State r 15 Rutland
—Richard M (Alice V) lithographer Holyoke h 45 Mapledell
—Robert (Merinda A) millwright 21 Clinton h 140 Northampton av
—Robert A L r 75 Bradford
—Robert D (Helen I) slsman 88 Birnie av h 836 Belmont av
—Robert F in USArmy r 58 Johnson
—Robert L (Isabel C) emp AmBCorp h 83 Monticello av
—Shirley nurse SHosp r do
—Victoria C Mrs h 44 Carew ter
—W S emp MCCo Monsanto av 10 r at Fairfield Conn
Blanchet Charles A h (7) 17 Pasadena
—Yvonne A rem to Southbridge
Blanchett Paul H (Monique) postal trans clk h 1060 Liberty
Blanchette Albert (Olive H) checker emp Mc lean trucking Co h 37 Eagle
—Albert G in USAirForce r 36 Andrew
—Grace S Mrs clk Union Trust Company 1351 Main h at E Longmeadow
—Henry dyer Thal Dyeing Co r 177 Worcester 10
—Irene A Mrs nurse 127 Cambridge r do
—Joseph rest wkr 2052 Main r 52 7th
—Joseph E (Irene A) guard 66 Vernon h 127 Cambridge
—Leon (Patricia) rem to Manson
—Normand J atdt 53 Bliss r 36 Andrew
—Raoul J (Marie L) cabinet mkr emp 1414 Main h 36 Andrew
—see Whiting
Blanchetti Joseph (Independence) chemist emp MCCo h 61 Avon pl

Blanchfield H Patricia clk WMassElec Co 187 Trafton rd
—Katherine T wid Thomas J r 954 Sumner av
—Stanley J (Priscilla A) supt 50 Hillman h 187 Trafton rd
—Stanley J Jr student r 187 Trafton rd
Bland Bdg The 609-611 Main
—Louise nurse r (4) 192 Central r do
—Marjorie clk 93 Orleans r (4) 192 Central
—Olive N wid William F office sec (218) 1618 Main h (4) 192 Central
—Walter R (Eva J) in USNavy r 33 Oak
Blando Veto T slsmn WSpfd r 122 Chestnut
Blands Dorothy dir The Child Evangelism (209) 1537 Main r 30 Monmouth
Blaney Albert E Rev r 107 Wait
—Barbara A married William I Ingram rem to Long Island N Y
—Harold B (Margaret M) mgr 1592 Main h 28 Morengo pk
—Lamson (Louise W) physician MCCo h 1435 Roosevelt
—Thomas H (Elizabeth) h 107 Wait
Blank Annie H Mrs matron USA (6) 807 Liberty
—Jere S (Alice D) bus opr StRy h 149 Putnam cir
Blankenship Carl A (Elizabeth R) clk ABCo h rear 29 Linden
—Edward L (Dorothy) in USAirForce h 1157 Boston rd
—Mary F clk 1250 State r 31 Upton
—Raymond R (Vencenza C) in USArmy h 189 White
—William G (Lucille M) photographer Westinghouse h 56 Cleveland
Blankstein Saul C (Carolyn A) mech eng USA h 34 Steuben 10
Blascak George W coml artist r 87 Central
—John L (Veronica) rem to Westville
—Matthew emp 369 Armory r 87 Central
—Sophia A comptometer opr A&PCo r 87 Central
—Sophie A wid Matthew h 87 Central
Blatche Ezra E mach PM&LGCo r 100 Andrew
—James H (Willhemena) cook Syracuse N Y h 685 Union
—Randy H (Constance) cleaner WSpfd h 100 Andrew
Blatt Aaron (Professional Dental Laboratory) (327) 1618 Main h 4 Burton
—David (Emily B) sec Valley Plumbing & Heating Supply Co Inc 41 Market h 133 Ashbrook
—Isadore E (Rose R) purchasing agt 41 Market clk Warehousing Realty Corp 41 Market h 101 Carver
—Rose wid Louis r 4 Burton
Blauvelt Doris Mrs clk (203) 95 State h at Wilbraham
—Frederick E (Gladys J) custodian G W V Smith Art Museum h 1536 Wilbraham rd
—Frederick W (Mary E) foreman MCCo r 1536 Wilbraham rd
—John E (Doris I) head teller Spfd Nat Bank 1331 Main h at Wilbraham
Blazejowski Boleslaw (Rose V) trucker CV MfgCo h 41 Hampden 10
—Bronislaw emp Alamac Knitting Mills Inc 2123 Worcester 10
—Peter F (Viola) trucker CVMfgCo h 182 Hampden 10
Blea Paul Jr (Jeanette) in USAirForce h 21 Doolittle
Bleasius Francis G (Ella E) methods examiner USA Federal sq h at Chicopee Falls
Bleau Claire G rem Staford Springs Conn
—Theodore L (Gladys T) postal trans clk h 24 Noble
—Theophile V railway mail clk 1716 Dwight
Blech Bennett J student r 36 Eckington
—Jack (Bertha A) buyer ASCo h 36 Eckington
—Lois E student r 36 Eckington
Blecker Samuel (Anna) janitor 114 Chestnut h 61 Massasoit
Bledsoe James C (Joan B) in USNavy h 1847 Roosevelt av
Bleeck Ernest A (Mary E) manager export dept 3664 Main h at Agawam
Blei Otto (Anna C) tool mkr AmBCorp h 26 Balls
Bleicher Kermit (Bertha S) (Better Letter Service) 44 Taylor h at Longmeadow
Blenkhorn Carlisle T sand blaster Chicopee r 3332 Main

Blethen Frank R (Alma) treas Edward L Canter Inc 391 Dwight h at E Longmeadow
Blette Conrad J (Louise A) mach opr AmBCorp h 9 York
—Felix J mech 50 Norfolk r 79 Marshall
—Gerald insp USA r 4 Gunn sq
—Honorius J r 79 Marshall
—Ida M wid Lucien h 2 Gunn sq
—Joseph assembler Westinghouse r 79 Marshall
—Lactence J r 844 Alden
—Marcel mach USA r 4 Gunn sq
—Norman J student h 4 Gunn sq
—Ozias J assembler SETCo r 79 Marshall
—Yvette married Richard White
Blevins Hilda G wid James bkkpr (202) 145 State r 88 Beaumont
Bleznicki Walter J (Eleanor G) welder CVMfg Co h 15 Calais pl
Blickens William L Jr chemist MCCo 101 Mulberry
—William L Jr research chemist MCCo 57 Mulberry
Blidberg Arnold E (Leona M) shipper 214 Birnie av h 2417 Main
—Joyce M student r 2417 Main
Blight Arthur C (Alice C) foreman DMCo h (6) 18 Hancock
Blinn Richard student r 20 Lester
—Robert (Eleanor) mach Hartford Conn h 50 Montmorenre
—Robert T (Barbara G) clk MMLInsCo h 20 Lester
—Ruth D wid Holland L h 43 Westernview
Bliss Arthur (Nancy) stock clk SETCo 274 Long Hill
—Barbara F tchr 415 State r 553 White
—Beverly R married Richard Foley
—Charles emp 879 State r 194 Middlesex
—Charles C (Margaret) slsmn 2d fl 15 Park h at E Longmeadow
—Charles S (Clarice G) splicer Tel Co h 269 Denver
—Clayton E tchr 1300 State h 59 Meredith
—Clayton E Mrs (Mabel F) died Oct 30 1951 age 56
—Clayton E Jr (Margaret J) sls eng SETCo h 160 Roosevelt av
—Doris P wid Raymond P h 194 Middlesex
—Douglas E (Mildred B) mach opr 644 Monsanto av 10 h 454 Union
—Edythe D emp BBNOCo r 194 Middlesex
—Elisha F Jr died Feb 18 1952 age 50
—Frank A r 346 Chestnut
—Frederick W Jr (Marie B) butcher r 86 Oak
—George R mach Westinghouse r 32 Byers
—Georgia Mrs insp Chicopee r 12 Grove
—Harry W (Myrtle F) foreman SGLCo h 233 S Branch pky
—Hazel E Mrs h 52 Oak
—Herbert P emp SGLCo r 98 Leitch
—Howard C (May) assembler Westinghouse h 57 Lansing pl
—Jennie B wid Edward S h 98 Leitch
—John L (Carrie E) h 12 Stebbins
—Lillian nurse Wesson Memorial Hospital r 90 Fairfield
—Lois A nurse Franklin N H h 31 Clarendon
—May E wid Earl F h 14 Horace
—Nelson O (L Mildred) plumber 553 White h do
—Raymond P Jr (Jessie L) assembler BMTCo h 13 Vandergrift
—Roland C (Ida M) asst caretaker Longmeadow h 100 Beaumont
—Sadie A died June 23 1951 age 74
—Sarah E died July 17 1951 age 77
—Sue E wid Henry tailor emp 395 Dwight h (2) 29 Myrtle
—Vernah A (Ruth S) mech City h 90 Fairfield
Blitz A Irving (Anna E) fur mfr 268 Bridge h 77 Abbott
—Melvin H elec eng GECo r 77 Abbott
—Richard S in USNavy r 77 Abbott
—Robert L (Florence M) furrier emp 270 Bridge h 1099 Sumner av
Blitzer Rosalind K wid Murray h 147 Leyfred ter
Blizniak Edward (Helen) mach opr 3664 Main h at Northampton
Bloch Isaac H (Dinah) (Bloch & Paquette) 23 Blodgett h 54 Washington rd
—Saul K student r 54 Washington rd
—& Paquette (Paul E Paquette and Isaac H Bloch) elec contrs 23 Blodgett

FRIGIDAIRE
Household Appliances
New England Jobbers for Washing Machine Parts
Service Dept. and Show Room: **48 DWIGHT ST.**
TELEPHONE 7-4741
C. J. Roberts Engineering Company

PARK CLEANERS and DYERS, Inc.
"Dry Cleaning As It Should Be Done"
Office and Works: 106 Kensington Ave.
Springfield, Mass. PHONE 6-5476

MACMILLAN & SON - REALTORS 154 Broadway Tel. 6-8338

REAL ESTATE SERVICE
WHITE SERVICE CORPORATION
TELEPHONE 2-5109 496 BRIDGE STREET, SPRINGFIELD
PROPERTY MANAGEMENT

Block Beverly W clk 309 Plainfield h at Agawam
—Charles (Perses) treas Popular Market Inc 65 St James blvd and treas Oscar Spitzler Co Inc 1435 Main h at N Wilbraham
—Edward K (Betty) h 73 Groveland
—Erwin K (Rita S) mach AmBCorp h 35 Lancashire rd
—Jill A medical sec 67 Chestnut r (6) 70 Grenada ter
—Joseph (Rose) mgr 72 Broadway h (3) 147 Maple
—Lida rem to Greenfield
—Louis died Feb 3 1952 age 75
—Nathan (Rose R) treas Block's Machine Tool Co Inc 25 Carew h 19 Arch
—Rachel W wid Samuel slswoman 1884 Main h (6) 70 Grenada ter
—Rose Mrs (Chelsea Yarn Shoppe) 72 Broadway r (3) 147 Maple
—Rose wid Solomon h 58 Bancroft
—Simon (Ruth P) pres Block's Machine Tool Co Inc 25 Carew h 118 Massasoit
—Walter r 17 Franklin
Block's Machine Tool Co Inc Simon Block pres Nathan Block treas 25 Carew
Blodgett Bessie C wid Andrew h 70 Westford av
—Charles A h 60 Monmouth
—Clyda G wid Ralph G r 14 Mass av
—Dorothy L tchr 340 Sumner av h (4) 231 Belmont av
—Edith F h 14 Mass av
—Edward S (Loretta N) laboratory asst AmBCorp r 21 Belmont pl
—Elizabeth Mrs h (48) 786 State
—Ellen H Mrs priv sec 63 Chestnut r 38 Manchester ter
—Francis S (Rowena D) gun fitter Smith & Wesson Inc h 15 Clarendon
—Gardner H (Mary H) custodian 479 Chestnut h 39 Fullerton IO
—Giles G (Willabel H) slsmn (203) 340 Bridge h (6) 160 College
—Harley H h 48 Clarendon
—Harry W (Ellen H) tchr 479 Chestnut h 38 Manchester ter
—Jacqueline steno r 92 Mill
—Mildred M clerical asst District Court 208 Broadway h (O) 27 High
—R Alden (Vivian C) clk MCCo h 88 Lakeside
—Roy E r 48 Clarendon
—Thelma A priv sec 1502 Main r (O) 27 High
—Vernon L (Eleanor J) packer GBCo h 89 Sherman
—Willabel H Mrs recorder Spfd College (6) 160 College
—William A (Marjorie L) weigh master 215 Albany h at Longmeadow
Blodgett's Music Store (William A Lipp) 169 State
Blogett Zorister (Betty) painter h (6) 160 Rifle
Blokland Henry (Elizabeth) expeditor PM&GCo r 114 Everett
Blome William A emp MCCo r 173 Westminster
Blomfield R Nelson (Helen G) educational supv MMLInsCo h 16 Mortimer
Blomgren David F (Elsie F) mech 95 Liberty r 28 David
—Ernest W coml artist (328) 1618 Main 50 Broadway
—Hulda W wid David housewkr h 28 David
—Wallace E (Jessamine) mgr 243 Worthington h at E Longmeadow
Blomstrom Barbara R clk MMLInsCo r 327 Commonwealth av
—Herbert C (Lillian H) rug designer Thompsonville Conn h 327 Commonwealth av
Blondek Josephine coil winder 3664 Main h at Chicopee
Bondi Peter J pharmacist Westfield r 763 Allen
Blondo Henry J (Lucille) carp r 220 Centre IO
—Rudolph T (Evelyn M) trk driver 32 Nichols IO h 224 Main IO
Bloniarz Aloysius A (Irene M) physician (5) 4 Chestnut h 26 Monmouth
Bloniasz Christine E Mrs clk Miss Junior Lingerie Corp 8th fl 29 Worthington h at Chicopee
—Pauline C Mrs assembler 3664 Main h at Chicopee
Blonstein Goldie wid Morris h 574 Chestnut
—Ruth clk 1414 Main r 574 Chestnut
Blood Bertha L wid Herbert L died Aug 14 1951 age 76
—Dana W (Rita A) supt Agawam h 15 Amore rd

BLOOD
—Edith A Mrs h 120 Lucerne rd
—Elmer A (Victoria M) clk TelCo h 1235 Allen
—Kenneth R auto mech 595 Main r 1235 Allen
—Mary A office mgr 472 Union r 29 Agate ct
—Mildred F Mrs clk 18 Maple r 49 Knox
—Paul E (Mildred F) foreman B&A h 49 Knox
—Walter F (Julia E) caretaker 471 Chestnut h 29 Agate ct
Bloom Abraham (Anna) h (2) 367 Belmont av
—Annie wid Meyer h 588 Dickinson
—Bernard (Sylvia) physician 67 Chestnut h 23 Trinity ter
—Carl (Eleonore) mech eng USA h 14 Montford
—Edward J emp B&A r 304 Bridge
—Elizabeth A wid Frank L emp 184 Mill h (2) 282 Central
—Eugene (Carol) rem to CFalls
—Francis J (Mary J) bartender h 24 Greenacre sq
—Gloria J tchr 221 Bay r 44 Woodside ter
—Herman B (Sarah R) carp h 21 Allendale
—Herman I (Julia F) treas Bloom's Photo Supply Inc 1657 Main r 588 Dickinson
—Jack S sec Bloom's Photo Supply Inc 1657 Main h 46 Somerset
—Jack S Mrs (Sara M) died Oct 13 1951 age 40
—James R (Mary F) policeman h 120 Fountain
—Louis mach opr Westinghouse and television 295-297 Armory r 21 Allendale
—Martin (Margaret) tchr 35 Eastern av r 70 Amherst
—Myron packer Chicopee (2) 367 Belmont av
—Paul 1657 Main st
—Paul (Charlotte) lwyr 1657 Main h at Longmeadow
—Robert (Sylvia) slsman 10 Franklin h 44 Woodside ter
Bloom's Photo Supply Inc Paul Bloom pres Jack S Bloom sec Herman I Bloom treas 1657 Main
Bloomberg Harry r 55 Perkins
—Harry G (Bedanna L) supv N Wilbraham h 51 Ventura
Bloome Bernard supvr USA r 2429 Main
—Etta wid Harry h 2429 Main
Boomstein Herman (Gussie) tailor emp 15 Park h 37 W Alvord
Blore Mary H wid George W r 33 Orleans
Bloss Frances A Mrs instructor 395 Dwight (1) 112 Federal
—Myron J (Frances A) ins slsman (207) 44 Vernon h (1) 112 Federal
Blosson Jane A priv sec Union Trust Company of Springfield Mass 1351 Main r at Agawam
—John K (Louise S) clk MMLInsCo h 116 Middlesex
—William A (Anne L) public relations officer Springfield Institution for Savings 63 Elm h at Agawam
Blossomgame Daisy r 124 Greenwood
Blouin Doris H clk 15 Tremont r 14 Clayton
—Edward A (Cora M) toolmkr USA h 192 Davis
—Henry C (Alice E) grinder HGWCo h 14 Clayton
—Jules E (Jeannette E) mach opr E Longmeadow h 43 Continental
Blount Ray E (Alice M) presser CFalls h 63 Congress
Blow Alexander D (Yvonne M; Glenwood Service Station) 425 Springfield h 71 Knollwood
—Angus W (Norma B) rem to NY
—James J r 2787 Main
—Janet T office sec (216) 137½ State r 71 Knollwood
—Laura E wid William C r 45 Avon
Blue Ann J wid Edison L custodian 479 Chestnut h (8) 62 Pearl
—Anna J Mrs custodian 479 Chestnut r 62 Pearl
—Bell Laundry (James G Mackechnie Jr) 942 Worthington

'blue coal'
The A J Lane Co dealers 117 Gardner tel 3-4107—See p 93

'BLUE COAL'
Tait-Maynard Coal dealers 838 State tel 6-2791
—Eagle Cafe and Restaurant (Louis W and Marion E Peterson) 930-932-934 Worthington

BLUE LINE THE
(Mrs Marian K Pajer) Antonio O Pajer mgr daily bus service between Springfield Mass and New London Conn terminal 137 Bridge tel 9-3826 office 147 Pineywoods av tel 2-0219—See p 87
—Ribbon Garage (Samuel P Dimetres) 12-14 Liberty
—The Apts 419 Franklin
Bluebird Beauty Salon (Estelle Brunelle) (314) 340 Bridge
Blum Barbara M wid W Robert rem to Ecclestón Md
—Jack (Gladys) supv Holyoke h 163 Groveland
—Katherine J wid William h (4) 6 Andrew
—Leonard (Adrienne) gen mgr Oscar Spitzler Distributing Co h 64 Forest Park av
—Leonard M student r 163 Groveland
—William P student r (4) 6 Andrew
Blumberg Israel H (Ida N) sheet metal wkr emp Hampden Cornice Works Inc h 259 Commonwealth av
Blunt Francis r 26 Osgood
Bluschke Frederick B (Nancy L) in USAirForce h 3030 Main
Blustine Paul (Frances) foreman 49 Sharon h Agawam
Bluteau Albert A (Elsie M) painter City h 127 Marion
—George A (Bernice L) clk E Longmeadow h 125 Phoenix ter
—George G (Sophie C) mach E Longmeadow r 125 Phoenix ter
—Joseph N (Amanda A) crater VNCo h 17 Sheldon
—Norma M inserter 93 Orleans r 17 Sheldon
—Robert O assembler G&BMfgCo r 80 Linden
Bly Edith M cashier WECo h 30 Belmont av
—Joel R clk 1250 State h at Westfield
—John E clk PM&GCo r 109 Buckingham
—Walter J h (32) 74 Patton
—William J (Betty J) expediter PM&GCo h 1523 Carew
—Wilson E (Rose F) foreman E Hartford Conn h 111 Sylvan

BLYTH & CO INC
Donald S Tufts Sales representative underwriters and distributors of securities (319) 83 State—See p 76
Boardry Albert J emp USA r (1) 4 Massasoit
—Catherine A clk 222 Carew r (1) 4 Massasoit
—Elizabeth S wid Peter A grocer 222 Carew h (1) 4 Massasoit
Boal William M (Frances P) slsman 339 Worthington h 60 Bonnyview av
Board Charles E (Dorothy M) trk driver A&P Co h 67 Bradford

Board of Trade
See Spfd Chamber of Commerce 134 Chestnut
Boardman Carmen P Mrs nurse 41 Greenwich r do
—Everett A (Carmen P) mech Chicopee h 41 Greenwich
—John C (Elaine E) rem to Maine
—John D (Grace) clk PO h 76 Willard av
—Julia wid Elzear r 163 Bloomfield
—William J box wkr Westfield h 39 Maynard
Boardway Charles H died June 2 1951 age 76
—Edwin (Katherine M) mach AmBCorp h 90 Thompson
Boas Allan C (Anne) life underwriter Aetna Life Ins Co 3d fl 1200 Main h at S Hadley
Bob's Auto Repair (Robert H Linscott Jr) 525 Belmont av
—Bike Shop (Robert E Packard) 21 White
—Homemade Peanut Co (Robert W Webber) conf 15 Dorset
—Shoe Repairing (Robert Santanella) 605½ Dickinson
Bobak Andrew (Katherine) ins agt (303) 145 State h 72 Stafford
—Edwin A in USNavy r 72 Stafford
Bobala Chester P (Sophie T) tire builder USR Co h 84 Mooreland
—Theodore F (Angelina B) asst mgr (412) 1200 Main h at Chicopee
Bobba Antonio G emp 436 Taylor h 437 do
—Gino L (Edna A) cable splicer TelCo h 431 Taylor
—John (Frances L) trk driver Westover Field r 437 Taylor
—Katherine steno (803) 29 Worthington h at WSpfd
Bobbin Joseph G (Helen E) industrial specialist USA Federal sq h at Northampton

Hard Chromium Plating THOMAS J. MURRAY Springfield's Largest Platers Complete Plating Service
964-966 Main Street - West Springfield DIAL 2-3129

HAMPDEN SAVINGS BANK
INC. 1852 - - - - 19 HARRISON AVENUE
Small Loans on Individual Signatures Up to $1000
Repayable by monthly installments

Bobbitt Elizabeth Mrs emp 1139 Main 46 Hancock
—Percy E (Elizabeth) tire mkr USRCo h 46 Hancock
Bobianski Joseph J fireman SFD r 350 Liberty
Bobinski Heln slswoman 1477 Main r at Chicopee
—Peter P shipping clk 3664 Main r at Chicopee
Bobo Annie E wid John W h 179A William
—Otis H emp USRCo h 16 Howard
Bobola Henry W (Anna T) foreman AmBCorp h 53 Milford
—Theodore F (Edith M) tinsmith helper USRCo h 55 Washburn
Bobowiec Frank (Antonina C) mach USA r 33 Falmouth IO
—Ignatz F (Mary) emp Smith & Wesson Inc h (7) 19 Spring
—Mary N clk r 19 Spring
Bobrov Nicolai (Lydia) baker A&PCo h 7 Hebron
—Victor student r 7 Hebron
Bobrowicz Sadie Mrs h 1373 Dwight
Bobrowski Felicia B supv TelCo r 92 Genesee
—Julian S (Bertha W) plater Westinghouse h 92 Genesee
—Mitchell S (Adele C) clk SGLCo h 35 Bartlett
Bobrowsky Zygmund W (Vivian) v pres sec Union Floor Covering Co Inc 308 Main h 187 William
Bobskill Frank W (Annette) (Franklin Grill) 1987 Main h at WSpfd
Boccagni Faustino A (Marguerite M) sta fireman MCCo h 123 Hampden IO
Boccardo Nicholas (Felicia S) mold mkr GECo h 109 Cambridge
—Rose I student r 109 Cambridge
Boccasile Leonara P clk (207) 44 Vernon r 33 Cleveland
—Nicholas (Columbia O) asst supv VNCo h 33 Cleveland
—Nino A (Norma) rem to Agawam
Bocchino Albert A (Mary A) upholsterer Chicopee h 45 Spencer
—Alfred J (Angelina A) mach opr AmBCorp h 402 Wilbraham rd
—Alphonse F (Louise E) (Northeastern Printing Co) rear 74 White h 74 do
—Antonio (Carmela) constr wkr h 27 Elmwood
—Jeanne L clk 1295 State r at Longmeadow
—Joseph M (Mary H) tile setters helper 11 Dickinson h 27 Plymouth
—Mary H Mrs clk (209) 1200 Main 27 Plymouth
Boch Alvin J (Mildred B) methods eng Chicopee and radio repr 37 Huntington h do
Bochnia Helen Mrs r 7 Fairview pl
—Mollie slswoman 1365 Main r 53 Kenwood pl
Bock H Jack (Edith H) v pres Milton Bradley Co 74 Park h (2A) 71 Long Hill
Bocknia Mollie P slswoman 1365 Main r 53 Kenwood pk
Bockno Felix T (Mildred A) guard USA h 1914 Page blvd IO
Bocon Michael (Carmela N) assembler Westinghouse h 436 Union
Boczka Bernice r 418 Belmont av
Bodah Ida E wid Paul h (4) 70 Saratoga
—Maurice N (Helen M) artist h 61 Saratoga
Boden Frank J (Bronislawa A) counselor 282 Dwight h 43 Warner
—Herman A (Viola F) sta eng WSpfd h 1858 Allen
Bodenstab Fritz W (Nellie D) mgr WSpfd h 27 Haskin
—Nellie D Mrs clk WSpfd r 27 Haskin
Bodfish Robert W (Marjorie P) lwyr (320) 31 Elm h at Longmeadow
Bodge Francis O J III trk driver 1 Charles h 14 Lafayette
—Lillian M wid Francis O J r 14 Lafayette
Bodlaender Else wid Richard r 759 Belmont av
Bodley Kenneth I (May E) emp MCCo h 65 Maynard
Bodman Albert (Anna) mech Southbridge h 61 Scott
Bodo Jessie J wid Allyn J r 59 Mapledell
Bodolay Elizabeth wid John r 15 Daviston
—John S in USNavy r 15 Daviston
—Stephen M (Mary V) mach designer h 15 Daviston
Bodossian Oskan rem to Detroit Mich
Boduch John J (Mary L) mgr CFalls h 169 Savoy av
—Joseph S (Mary A) h 41 Underwood
—Mitchell T (Irene B) molder CVMfgCo h 34 Rogers IO

BODUCH
—Peter (Helen N) (Quality Meat Market) 141 Cass h 417 Carew
—Stanley J (Henrietta M) h 89 Park rd
—Stanley J (Lottie T) emp AmBCo h 16 Dalton (IO)
Bodurtha Donald A (Edna C) elev opr 1387 Main h 387 Oakland
—Earl N clk MDFCo r 54 Chase av
—Edna M clk 1387 Main r 387 Oakland
—Edward K (Mary E) asst foreman Ludlow h 27 Daytona
—Warren C (Clintina L) rem to Agawam
Bodziach Joseph S (Jennie K) service man Chicopee h 23 Ringgold
Boe Carl E (Marina P) r 955 Boston rd
—Marina P Mrs tel opr ASCo r 955 Boston rd
Boecklen Thomas H (Mary A) lithographer W Spfd h 35 Oswego
Boedecker William (Charlotte V) slsman Philadelphia Pa h 95 Caseland
Boeder Arthur r 168 State
—Arthur R (Harriett M) store fixtures 183 Chestnut h at Feeding Hills
Boehm August H (Florence M) h 636 Liberty
Boerner Elizabeth C clk MMLInsCo r 26 Howard
Boero Frank J (Elizabeth) mach repr AmB Corp h 25 Palmer av
—Joseph S (Sylvia) excavating contr 563 Liberty h do
Boetti Alfred r 743 Worthington
Bogacz Joseph (Frances R) steel wkr 284 Bernie av h 2417 Main
—Lawrence r 2417 Main
—Michael (Dorothy S) emp 53 Wilbraham rd h 53 Orleans
—Mitchell S (Stella) foreman H L Handy Co h 11 Laurel
—Pauline E wid Walter L h 2417 Main
Bogan Clifford r 16 Andrew
—Clifford D insp IMCo r 21 Maynard
—Clifford D (Irene E) crane opr h 193 Marion
—Everett L r 21 Maynard
—Robert T (Jean W) eng MCCo h 197 Belmont av
Bogardus Clara K wid Charles F h (2) 90 High
—Frances O Mrs r 166 State
—William H (Ann T) auditor h (8) 59 High
Bogdan Stanley F (Phyllis K) mach opr BMTCo h 263 Centre IO
Bogdanowicz Felix C (Lottie F) forger USA h (D) 86 Edmund Wynne cir
Bogdanski Joanne M clk 1295 State at Easthampton
Bogert Fillmore L r 69 Pemaquid IO
—Filmore (Nellie) crane opr SFCo h 69 Pemaquid IO
—John P (Phyllis N) asst project eng Hartford Conn h (3) 899 Worthington
—Philmore h (162) 786 State
—Robert (Mary) emp USRCo h 27 Windsor
—Samuel stdt 1400 State r do
Bogey Beverage Co (Lester M Boggio) 192-194 Lyman
Boggio Lester M (Isabelle T) (Bogey Beverage Co) 192 Lyman h at Wilbraham
Boggs Anita mach opr Chicopee r 28 Parker IO
—Harold B (Lucy M) leather cutter 162 Chestnut h (5) 32B Bradford
Boghasian Andrew (Beatrice L) fruit 233 Main IO h 237 do
—Rose clk 233 Main IO r 237 do
Boghosian Akabe clk 233 Main IO r 12 Montcalm IO
—Eksapat wid Senkul h 12 Montcalm IO
Boglatzoglos Irene R clk 1514 Main 46 Bancroft
Bogoffs Harry (Flora) tailor 65 Sumner av h Draper
—Lester H gen supv 1 Charles r 71 Draper
Bogren William A (Margorie F) grinder 367 Boylston h 259 Hancock
Bogue Arthur H (Florence H) clk (807) 145 State h 122 Central
—Florence L Mrs clk (807) 145 State h at N Wilbraham
—Helen Mrs r 98 Elliot
Bogus Edward J (Billie) in USAirForce h 11 Stockman
—Frank (Yeanna) trk driver 34 Nursery 74 Temple
Bogusz Edward S (May G) upholsterer emp 29 Sheffield h 28 Leonard
Bohacker Walter emp Am BCorp r 74 Horace
Bohaker Ruth E Mrs h 32 Melrose

Bohannah Hilda M clk WSpfd h (4) 19 Spring
—Porchres (Willie L) tire wkr USRCo h 24 Fay
Bohanon Alice G clk ASCo r 55 Albemarle
—Clayton R (Dorothy E) field acct Federal Land Bank h 18 Marlborough
—Clayton T (Martha L) mech MCCo h 55 Albemarle
Bohemier Edgar H (Malvina F) mach Westinghouse h 113 Nottingham
—Laurence E (Mary H) wood craft h 115 Nottingham
Bohling Sadie E electrolysis (514) 1562 Main h (4) 25 Federal
Bohm Katherine M r85 Spring
Bohman Carolyn A clk SF&MInsCo 42 Ambrose
—Edward V (Vera H) mgr (516) 1537 Main h 42 Ambrose
Bohn Alice F Mrs clk 3d fl 1387 Main 37 Dawes
Bohn Frederick W (Viola H) (Bohn's Garage) 3399 Main h 13 Plymouth
—Frederick W Jr emp City r 13 Plymouth
—John C (Ruth P) trk driver A V Rivest Co h 52 James
—Joseph A (Alice F) chauf 1694 Main h 37 Dawes
—Max A (Violet) mfrs rep Cambridge h 119 Carver
—Robert E in USAirCorp r 119 Carver
—Ruth P Mrs insp USA r 52 James
Bohn's Garage (Frederick W Bohn) 3399 Main
Bohner Edward E (Frances F) special agt Equitable Life Assurance Society of the United States h 85 Rochelle
Boice Jesse L (Ann) policeman r 37 Crestwood
—John D r 264 Cuff av
—Katherine C wid Jesse B h 37 Crestwood
Boilard A Edward (Loiuse M) pres A Boilard Sons Inc 486 Oak IO h 495 do

BOILARD A SONS INC
A Edward Boilard pres William G Boilard v pres Mrs Lillian C Boilard clk Adelard J Boilard treas building materials lumber concrete & cinder blocks paints hardware roofing materials and sand and gravel 476 Oak IO—See opp Title Page and p 82

—Adelard J (Lillian C) treas A Boilard Sons Inc 476 Oak IO h 229 do
—Conrad J (Marie J) dispatcher 495 Oak IO h 147 Pasco rd IO
—Fred rest 357 Main IO r 16 Milton IO
—Lillian Mrs clk A Boilard Sons Inc 476 Oak IO r 229 do
—Robert C student r 229 Oak IO
—William G (Phyllis E) v pres A Boilard Sons Inc 476 Oak IO h 252 do
Boileau Edessa I leather wkr 93 Orleans r 219 Oakland
—Ernest A (Gladys E) printer MBCo h 352 Roosevelt av
—Francis M (Cecelia V) emp City h 217 Oakland
—Gladys E Mrs clk 46 Vernon r 352 Roosevelt av
—Mose F (Theresa H) h 219 Oakland
Boislu Jerry (Doris M) music dir Public Schools h (2-A) 52 Manor rd
Boisjolie Urgel J (Rosalie N) carp h 50 Murray Hill av
Boisse Lorette T nurse SHosp r do
Boisseau Emily wid Jerome r 54 Saratoga
—Gustav N (Aurore V) h 249 Mill
—Hugh E (Eleanor M) mimeograph service man 1615 Main h (7) 37 White
—Jane E emp SHosp r do
—Joseph A packer USEnvCo h 152 Arcadia blvd
—Robert E (Marie H) trk driver h 35 Grosvenor
Boissonault Jeannette R typist 35 State h at N Agawam
Boissy Rene S (Cecile R) draftsman USA Federal sq h at Willimansett
Boisvert Alice B clk 85 Chestnut h at W Spfd
—Ferdinand (Cecelia) h h407 Sumner av
—Frank X printer emp 29 Worthington h 82 Wilber
—Frank X Mrs (Vitaline) died Dec 22 1951 age 71
—Harold J bindery wkr PPubCo r 82 Wilber
—Henry J (Pauline R) carp h 56 Orchard
—Homer E (Lorena D) pres-treas Unity Mfg Co Inc (200) 44 Taylor h at WSpfd
—Joseph r 22 Sheldon
—Leo J (Juliette L) barber 3184 Main h do

ORIENTAL RUGS
Sold, Cleaned, Repaired, Stored
MARKARIAN & MARKARIAN, Inc.
Broadloom and Domestic Carpets
201 DWIGHT ST. DIAL 7-1227

APPLIANCES
ELECTRIC KITCHENS
TELEVISION
HETTINGER'S
ONLY THE BEST IN HOME APPLIANCES
50 VERNON ST.
A Few Steps From Main
TEL. 3-6678

FIELD, EDDY & BULKLEY
1200 MAIN STREET
PHONE 4-1112
INSURANCE
Fire -- Accident -- Auto

TELEPHONE 3-6513
BENJAMIN POWELL SONS, INC.
EAVE TROUGHS - LADDERS - ROOFING
109 - 115 ALLEN STREET

BOISVERT
—Lorena D Mrs sec Unity Mfg Co Inc (200) 44 Taylor r at WSpfd
—Lorenzo U (M Antoinette) clk H L Handy Co h 35 Cedar
—Marcel C (Germaine) contr Chicopee Falls h 20 Portland
—Pearl L in USArmy r 82 Wilber
—Sylvio (Frances O) sheet metal wkr emp 112 White h 41 Grand
—Sylvio J (Lillian) h 28 Rutledge av
—Urbain r 2982 Main
—William (Helen W) shipping clk Chicopee Falls r 67 Bradford
—see Greenwood
Boita Fede S Mrs clk 1414 Main 108 Wellington
—Peter (Fede S) student h 108 Wellington
Boiteau John A (Dorothy L) eng Westinghouse h 54 Farragut
Boivin Alfred J (Alice S) h 343 Water 10
—Bruno S (Lena A) mach opr E Longmeadow h (8) 327 Central
—Charles mach opr MCCo r 420 Worthington
—Emery emp Alamac Knitting Mills Inc r 13 Oak 10
—Gerard H (Margarita L) sheet metal wkr emp 112 White h 345 Water 10
—Irene r 250 Centre 10
—Jennie F wid Joseph E h 41 LosAngeles
—Lelia wid Henry h 250 Centre 10
—Leo (Cecile R) sheet metal wkr emp 112 White h 355 Water 10
—Lucille A clk Westinghouse 82 Putnam cir
—Margaret Mrs r 96 Calhoun
—Moses (Eva M) gas atdt 123 Day h 83 Putnam cir
—Rudolph A (Leona G) supt 97 Spring h (1) do
Bojan John (Josephine) tool mkr 3664 Main h at Ludlow
Bokeny John J (Henrietta G) insp CVMfgCo h 34 Hobson
Bokolitz Alek (Evelyn J) h 313 Birnie av
—Evelyn J Mrs laundry wkr Mercy Hospital r 313 Birnie av
Bolac Alfred A (Mabel C) mach opr MDFCo h680 Carew
—Barbara emp 71 Woodlawn r 680 Carew
—Barbara A slswoman ASCo r 178 Woodlawn
—Clara L wid Charles h 504 Plainfield
—Emma L r 504 Plainfield
—Mary C rem to Northampton
Bolack Clara C r 36 Maple ct
—William F (Edna L) caretaker 275 Maple h 36 Maple ct
Bolan—see Bolen
Boland Alfred T (Anna M) senior opr WU Tel Co h 343 Dorset
—Alfred T Jr clk WUTelCo r 343 Dorset
—Dennis J (Josephine A) emp City h 107 Cass
—Edward P register of Deeds 55 Elm r 100 Mooreland
—James rem to NY
—James A (Helen K) mach opr USRCo h 80 Massasoit
—James J Jr (Barbara L) foreman TelCo h 74 Belmont av
—John F (Patricia M) student h 73 Wolcott
—Josephine M cook Liberty Bakeries h 394 Armory
—Josephine M wid James P priv sec USA h (1) 25 Federal
—Julia wid Patrick J died May 3 1951 age 69
—Julia T wid John T tel opr 46 Hampden h 72 Belmont av
—Michael J (Josephine) h 100 Mooreland
—Robert T (Audrey T) pattern molder 124 Switzer 337 Worthington h (39) 196 Bowdoin
—Thomas M porter S Hosp r do
Bolanis Anna J office sec 511 Columbus av h 95 Lyndale
—Betty J slswoman 1904 Main r 95 Lyndale
—John E (Stella M) janitor USA h 95 Lyndale
—Katherine J slswoman 1449 Main r 95 Lyndale
—Manuel J mach opr USRCo r 95 Lyndale
—Matthew J in USMarines r 95 Lyndale
Bolbas Harry (Elizabeth) h 105 Bancroft
—Michael in USArmy r 105 Bancroft
—Philip r 105 Bancroft
Bolden J Taber (Lois E) apprentice embalmer 684 State h 36 Ambrose
—J Taber Jr (Barbara A) student r 36 Ambrose
—Lois E medical sec 22 Churchill 36 Ambrose

BOLDEN
—Minnie wid William housewkr 40 Congress
Boldaun Arthur O tool mkr r 27 Eagle
—George E (Elsie A) h 27 Eagle
—George H (Blanche) clk 3664 Main h at Ludlow
Bolduc Albert A (Regina) h 55 7th
—Albert E (Irene T) rem to Houston Texas
—Alfred W (Cordelia) deliveryman 58 Albany h at Chicopee
—Arthur W (Ida M) gas sta atndt 354 Main 10 h 82 Darling 10
—Edward A (Alice N) wirewkr Palmer h (5) 32½ Oak 10
—Ernest J died Nov 17 1951 age 56
—Eugene A (Union State Barber Shop) 57 Liberty h at Worcester
—Frank (Elsie) insp USA 2 Monmouth
—George E (Francine C) upholsterer emp 1985 Main h 62 7th
—George E (Victoria A) supv USA Federal sq h at Chicopee Falls
—George L (Eunice) welder emp 806 Carew h 2689 Columbus av
—Gerald trk driver 267 Chestnut r 11 Clayton
—Geraldine H wid Aime rem to Ludlow
—Ida Mrs emp lunch dept 53 Elliot h 11 Clayton
—Joseph R barber emp 122 Chestnut h 44 Myrtle
—Lawrence A (Rose M) (Larry's Tire and Battery shop) 806 Carew h 849 Liberty
—Louis A (Rachel L) (Bolduc's Service Station) 354 Main 10 h 90 Paco rd 10
—Osias J (Irene) (Bolduc's Fuel Oil) 354 Main 10 h 288 Center 10
—Malvina wid Dolor h 16 Rogers 10
—Phyllis M steno SOD r 20 Rogers 10
—Raymond J (Philomena) trk driver WSpfd h 73 Kenwood pk
—Raymond R in USArmy r 20 Rogers 10
—Roger (Yvette) trucker MDFCo h 49 Greenwich
—Theresa C married Edmond Ficbotte
—Xavier (Blanche) trk driver WSpfd h 47 Greenwich
Bolduc's Fuel Oil (Osias J Bolduc) 354 Main 10
—Service Staion (Louis A Bolduc) 354 Main 10
Boldys Irene C asst buyer ASCo r 37 Bartlett
—John A (Bertha C) tailor emp (201) 317 Dwight h 37 Bartlett
—Marian B clk MMLInsCo r 37 Bartlett
—Walter J (Teresa J) tool designer USA h 37 Bartlett
Boledic Gerard emp PMachCo r 36 Temple
Boleck Edwin S (Helen P) trk driver 120 Ferry r 124 Congress
Bolen—see Bolan
Bolewine Roland W (Katherine F) foreman Tel Co h 163 Marion
Bolger Frances E tchr 141 Washington h 64 Albemarle
—Joseph A (Mary F) h 28 Brooks
—Mary M wid William P h 93 Thompson
—Philip H (Helen E) plant eng B-DCBCo h 67 Grandview
—Philip J (Elizabeth G) service man 348 Worthington h 45 Roanoke rd
Bolin Eskil R H (Margaret R) priv sec WSpfd h 58 Dunmoreland
—Helen K clk MMLInsCo h 26 Hancock
—Margaret R clk MMLIns Co r 58 Dunmoreland
Bolingbroke Hannah L wid Charles J slswoman 1414 Main h 82 Pearl
Bolis Alfred r 166 State
Bollerer Caroline A tchr 35 Eastern av h 22 Fenimore blvd
Bolles Dorothy A service rep 20 Stearns sq r 203 Norfolk
—Elizabeth Mrs r 57 Sargent
Bolliger wilbur S painter r 21 Central
—William H (Alice) clk (205) 317 Dwight h at N Wilbraham
Bolling George R (Alver O) janitor 1231 Main h 582 Union
Bollum Hiram L (Caroline F) pres StRy 2257 Main h at Longmeadow
Bolotin Timofei A porter 355 Chestnut r 37 Cass
Bolster Milton F (Agnes G) pres mgr East Court Drug Co Inc 1305 Main r 390 StJames av
—Richard N (Anna L) h 228 Belmont av
—Wilfrid (B Dorothy) pattern mkr 616 Berkshire av h 519 Wilbraham rd

Bolt Florence M Mrs h 33 Plumtree rd
—Florence M wid Walter M h 22 Kenwood pk
—Joseph C (Dorothy G) methods eng USA h 152 Westminster
Bolton Arthur G (Caroline P) asst mgr SRCo end Plainfield r 139 Oak Grove av
—C Hope h 31 Mass av
—Charles H (Annie M) grinder Westinghouse h 168 Mass av
—Claribel wid Fred C h 17 Eloise
—Davis B (Simone L) mach opr WSpfd h 21 Ranney
—Foster K (Lillian W) laboratory asst 3664 Main h at WSpfd
—Grace M wid George M h (303) 774 State
—Philip S (Kathleen G) slsman h 83 Central
Boltrucyk Bessie wid John mach opr Chicopee h 967 Dwight
—Henry B (Josephine E) rem to Thompsonville Conn
—Leo C (Helen L) prod eng Chicopee h 272 Page blvd
Bolyszow Wladyslawa Mrs h 14 Stafford
Bombard Albert H (Henrietta M) tinsmith 78 Island Pond rd h 66 Dexter
—Bernard A pressman BBNCo r 245 Tyler
—George A (Marie A) ins slsman (801) 145 State h 210 Fort Pleasant av
—Howard E compositor Albany NY r 245 Tyler
—James F student r 58 Haskin
—John F (Ida J) h 376 Chestnut
—Lillian M interviewer 282 Dwight h at Holyoke
—Mary A wid Clifford E h 245 Tyler
Bombardier Alroy A (Pauline L) mach opr AmB Corp h 24 Sumner av
—Emile M (Alden M) mech 120 Oakland h 73 Marshall
—Joyce A clk 276 Bridge r 24 Sumner av
—Marie A wid Danis N housekpr r 39 Ranney
—Mary Mrs rem to Michigan
—Victor S (Gertrude C) shipper 120 Oakland h 49 Ventura
Bon Ton Cleaners & Dyers Inc Peter Kistch pres-treas 11-15 Adams-511 Columbus av-383 Belmont av and 890 Carew
Bonacina Jeanne A Mrs office sec (644) 31 Elm r 11 Mattoon
Bonacker Edward E (Adelaide F) rem to Agawam
—Natalie wid Lee E h 63 Willard av
Bonafilia Alfred A (Josephine M) curer USR Co h 149 Dickinson
Bonales Joseph (Jean E) policeman h 115 Garfield
Bonanni Serge waiter Hotel Highland r 122 Chestnut
Bonasoni Aldo (Movella) porter SPM h 806 White
—Alfred J (Anna B) mach AmBCorp h 909 Chestnut
Bonatakis Charles (Frieda) photo engraver 1615 Main h 89 Acushnet
—Theodore (Christine J) opr eng h 547 Dickinson
Bonaventura Candid (Catherine) emp City h 46 Wilcox
—Joseph (Ethel A) emp B&A h 659 Carew
Bonavita A & Sons (Albert-Joseph-Benjamin-Carlo and Albert Bonavita Jr) contr 128 Wilcox
—Albert (A Bonavita & Sons) 128 Wilcox r 39 do
—Albert (Carmella) rem to Agawam
—Albert Jr (A Bonavita & Sons) 128 Wilcox
—Andrew M (Jacqueline I) route slsman 2573 Main h 14 Banks pl
—Anna Mrs r 2177 Main
—Anthony (Mary E) upholsterer emp 29 Sheffield h 34 Balfour dr
—Anthony M emp 128 Wilcox r 39 do
—Assunta Mrs married Bryant H Harris
—Augustino P with A Bonavita & Sons 128 Wilcox r 39 do
—Benjamin (Pasqulina) (A Bonavita & Sons) 128 Wilcox h 62 Acushnet av
—Carlo (Mary) (A Bonavita & Sons) 128 Wilcox h 21 Oswego
—Joseph (Anna) (A Bonavita & Sons) 128 Wilcox h 60 Acushnet av
—Louis A (Irene C) millwright MCCo h 50 Edmund Wynne cir
—Mary r 15 Banks pl
—Ralph (Jennie E) h 15 Banks pl
—Thomas A (Anne F) (Roma Bakery) 156½ Walnut h 38 Pendleton av

REAL ESTATE
INSURANCE
MORIN REALTY CORP.
1570 Main Street
Tel. 6-4591

"Better be Safe than Sorry" INSURE WITH
PRESTON AND OLMSTEAD, INC. ALL FORMS OF INSURANCE and BONDS

Hard Chromium Plating
THOMAS J. MURRAY
964-966 Main Street - West Springfield
DIAL 2-3129
Springfield's Largest Platers
Complete Plating Service

Bonavito Betty P clk 100 Chestnut 78 Manhattan
—George A (Anna) upholsterer emp 29 Sheffield h 80 Manhattan
—Michael R student r 80 Manhattan
—Victor A (Antoinette) upholsterer emp 29 Sheffield h 78 Manhattan
Bonchi Helen S wid Joseph A h 115 Wayne
—Herbert G studt r 115 Wayne
—Leonard A slsman 92 State r 115 Wayne
Bond Cafe (Frank Marzano) rest 2173-2175 Main
—Donald M (Esther A) student h 406B Alden
—Eleanor E Mrs waitress h 47 Medford
—Elmer (Grace E) policeman B&A r 2167 Main
—Frank S (Elsie M) trk driver WSpfd h 35 Walt
—Goldie R Mrs emp 1454 Main r 2167 do
—Grace E Mrs tel opr B&A r 2167 Main
—Harold R (Ethel E) route supv PO h 141 Suffolk
—Ida I Mrs married Homer L Godder
—James L assembler 29 Worthington r 2167 Main
—Jessie A wid George W r 16 Surrey rd
—Launderers & Cleaners Robert A Wells mgr 6 Mattoon
—Leon (Goldie R) r 2167 Main
—Luke W Jr (M Louise) insp E Hartford r (3) 216 Pearl
—Marion L mgr savings dept 1391 Main h at Longmeadow
—Market (William M Kuzmick) 323 Chestnut
—Robert (Ella) grinder 152 Fish av h 60 Gold
—Stores Inc Milton A Peterson mgr mens clothing 1660 Main
—Supply Co (Edna M LaRoche) roofers 32 Bond
—William F emp 262 Liberty 35 Walt
Bondi Amelia L wid Amedeo h 10 Fairfield
—Anthony (Louise) h 36 Forest
—Louis H (Nellie K) mgr 1808 Columbus av h 1285 Bradley rd
—Roma G office mgr 1808 Columbus av r 10
—Umberto S bartender Agawam h (4) 16 Bayonne
—Venice M tchr WSpfd r 10 Fairfield
Bondioli Nino L (Rita R) carp h 22 Rosedale av
—Rita R Mrs priv sec 365 State r 22 Rosedale av
Bonds Francis E (Marjorie K) rem to Japan
Bonemery Alexander (Rita) chef 133 Bridge h 98 Hamburg
—Emmett J const wkr Turkey r 96 Hamburg
—Helen P clk Augusta Ga r 96 Hamburg
—Margaret A wid Charles h 96 Hamburg
Bonesi Andrew (Catherine A) elev opr PO h 85 Hayden av
—Catherine A Mrs stock clk SETCo 85 Hayden av
—John A in USArmy r 85 Hayden av
—Mary E assembler SETCo r 85 Hayden av
Bonetti Arthur (Catherine R) hod carrier h 19 York
—Henry T sheet metal wkr emp 135 Hickory r 19 York
—Theodore O lieut SFD r 19 York
Boney Patrick J maintenance man E Longmeadow r 92 Hall
Bonfitto Gabriel A (Nancy M) supv USA Federal sq h at WSpfd
—Josephine wid Henry A h 141 Union
Bong Carl H (Blenda K) die sinker WSpfd h (42) 2295 Main
Bongiorni Albert L in USMarines r 61 Greene
—Alberto (Marina) h 61 Greene
—Alfred A (Blanche) clk DMCo r 82 Lebanon
—Carlo emp DMCo r 82 Lebanon
—Concetta M proofreader 53 Hillman r 82 Lebanon
—Eugenio C emp BMTCo h 82 Lebanon
—Frank P (Carmella R) with Rockingham Cafe and Restaurant 485 State h 128 Wayne
—Louis A (Mary G) bricklayer h 61 Greene
—Philip (Theresa) chef 485 State h 504 Plainfield
—Philip R (Theresa E) cook 485 State h 40 Loring
Bongiovanni Bruno (Theresa M) h 144 Magazine
—Dante J (Olga W) counterman 627 Columbus av h 702 Belmont av
—Emilio h 47 Long View
—Ferdinand (Helen) constr wkr h 39 Melbourne
—Frank upholsterer Chicopee r 11 Governor
—Fred L (Alice P) (Freddy's) 627 Columbus av and rest 2323 do h 41 Trafton rd

BONGIOVANNI
—Ida B wid Guiseppi h 114 Draper
—Raymond J (Grace E) emp Park Dept h (3) 16 Bayonne
—Robert F (Rose M) letter carrier r 114 Draper
—Romolo J (Angela R) (Fort Pleasant Store) 98 Fort Pleasant av h 23 Leete
—Rose M r 114 Draper
—Thelma M bkkpr 235 Chestnut r 11 Governor
Bongiori Domenick F (Yolanda C) traffic clk Westover Field r 84 Shamrock
Bongivanni Ivo (Mary T) h 367 Taylor
Bonham Frank S Jr supv MCCo Monsanto av at Wilbraham
—Molly E wid Harper r 78 Alden
Boni Attilio (Mary) emp SGLCo h 76 Wolcott
Boniewicz Maryan A (Helen) chef 1820 Main h 126 Stockman
Boniface Francis J (Rose A) elev mech 2d fl 26 Vernon h at WSpfd
Bonini Henry J (Carmela M) florist supplies Hartford Conn and (Springfield Florist Supply) 22 Franklin h 332 Liberty
—Louis D (Adrianna T) emp 1694 Main h 547 Worthington
—Mary E married Franklin F Aveyard
—Sylvester J (Irene C) clk 22 Franklin h 11 Home
Bonjorni Rita M Mrs beauty shop 6 Edendale r 806 Page blvd
—Vincent M (Rita M) clk 838 Main r 806 Page blvd
Bonkowski Stanley R slsman 152 Lyman h at Agawam
Bonneau Alcid R (Isola) h 408 Plainfield
—Armand A clk 3115 Main r 4 Chaptin ter
—Ernest E (Adeline) with State Lumber Co 3415 Main h 127 School
—Henry E (Marguerite S) (State Lumber Co) 3415 Main and (State Wrecking Co) do h 4 Chapin ter
—Homer S (Ruth C) clk USRCo h 1179 St James av
—Marie A bench wkr Westinghouse 836 Liberty
—Martial P (Irene A) trk driver Longmeadow h 408 Plainfield
—Plennie H (Eva M) stock kpr USA h 836 Liberty
—Roger student r 836 Liberty
—Ruth C Mrs pres Angers Insurance Agency Inc (316) 115 State r 1179 St James av
Bonner Agnes J cashier 32 Cypress r 79 Spring
—Alfred T A insp USA h 236 Locust
—Florence B r 236 Locust
—George W painter City h 206 Middlesex
—George W Mrs (Georgia E) died Dec 14 1951 age 65
—Mary C r 292 Walnut
Bonneville Alfred B emp MCCo Monsanto av IO h at E Longmeadow
—Alfred R radio parts wkr Chicopee 34 Front IO r 219 Centre IO
—Evelyn J wid Lionel E (The Jefferson Home) 2882 Main h 15 Montrose
—Gerard (Eileen M) mach CVMfgCo h 58 Waldorf
—Guy R r 219 Centre IO
—Horace J (Evelyn I) junk wkr h (1) 168 Main IO
—Joan M nurse SHosp r do
—Leo J (Shirley) tiremkr USRCo h 217½ Centre IO
—Rae slswoman 1474 Main r 2972 do
—Zelphirina wid Fred h 219 Centre IO
Bonney Daniel R (Roberta F) mgr 666 State h 334 Berkshire av
—Leslie P (Cherrilyn E) service man 616 Carew h 1093 St James av
—Sybil A wid John H h 191 Marion
Bonnier Joseph E (Rita M) chef Hartford h 52 Armory
Bonnier Katherine C Mrs h 3190 Main
Bonnville Rachel Mrs slswoman 1474 Main 2972 do
Bono Anthony filler Westinghouse r 839 Carew
—Anthony (Yvonne T) rem to Los Angeles Calif
—Domenico G (Catherine F) janitor USEnvCo h 222 Armory
—John B (Mary) chef WSpfd r 51 Forest
—John J mail handler PO r 32 Grover
—Peter J emp PM&GCo r 32 Grover
—Ricardo R (Nellie F) clk 524 Worthington h 222 Armory
—Rose wid Martin h 32 Grover

Bonsaint Armand A (Lillian) mach opr USA r 30 Allen
—Arthur H (Pearl) foreman E Longmeadow h 30 Allen
—Paul P (Clara A) asst supt Manchester NH h 30 Allen
Bonsant Joseph O (Mabel) janitor 304-306 Union h 306 do
Bonsiewicz Carl emp MCCo Monsanto av IO
Bontempo Anthony F plaster Stlty h 33 Long View
—Concetta E tel opr B&A r 33 Long View
—Henry P (Cora C) professional golf player and (Franconia Golf Shop) Dwight rd n City line h 50 Fenimore blvd
—Louis H (Lena D) emp PO 436 Dwight h at Agawam
Bontex Clothes Inc Samuel S Resnick mgr 1659 Main
Bonville Ernest J (Antonia K) slsman 33 Plainfield h 37 Edgemont
Bonvouloir Caroline R M (Vanity Beauty Shoppe) 33 Catharine r do
Bonyea Margaret M student r 84 Dana
Bonzagni Anita M steno 57 Liberty h at W Spfd
—Biagio J (Enrica M) lathe opr h 62 Elmwood
—Elizabeth I mach opr 395 Dwight r 62 Elmwood
—Federico emp 826 Main h 62 Elmwood
Bonzi Carlo r 335 Taylor
—Caterina r 335 Taylor
Booker Althea P bkkpr 2002 Main h at Holyoke
—Daniel r 15 Auburn
—Guy A (Frances D) safety eng MCCo h 55 Fenway dr
—Herbert (Pauline) clk WSpfd h 13 Girard av
—Mae J wid Willie housewkr h 15 Auburn
—W Daniel r 138 Greenwood
Bookshop Restaurant (Mrs Helen F Mason) 77 Market
Bookstore Bdg 1373-1383 Main
Boomer Arnold E (Georgia F P) in USNavy h (1B) 77 Monroe rd
Boon Robert E (Emma L) foreman C Falls h 18 Dunmoreland
Boone Ashley A (Maude T) spotter 133 Eastern av h 66 Alden
—Elizabeth wid William H r 66 Alden
—Jennie V wid Albert J clk (28) 38 Court h 38 Larchmont
—William T (Gertrude) elec emp 1522 State h (11) 125 Magazine
Boos Donald E (Evelyn M) rem to Ware
Booska Benjamin H (Hazel M) polisher MDF Co h 473 Boston rd
Booth Albert E III (Ernestine C) bus opr St Ry h (28) 7 Noble
—Carl E (Anna L) eng USA h 146 Kensington av
—Charles M in USArmy r 146 Kensington av
—Dorothy A office sec 152 Fisk av (26) 16 Mattoon
—Emily J wid George R h 27 Greenleaf
—Ernestine C Mrs steno USA r (28) 7 Noble
—Francis R (Elsie L) carp h 48 Algonquin pl
—Georgianna wid Thomas F housekpr r 2988 Main
—Hattie M r 365 El Paso
—Jane S asst mgr 1373 Main r 691 Union
—Joseph J (Emilia A) mech 16 Fort h 25 Athol
—Julia C winder Westinghouse h (6) 27 Hancock
—Mary J wid William E h 691 Union
—Mercia A h 36 Oswego
—Richard A (Lorena R) pres Spfd Institution for Savings 63 Elm h at Longmeadow
—Richard H student r 25 Athol
—Robert R (Helen E) custodian 323 Dickinson h 161 Kensington av
—Walter S (Caroline E) asst supt C Falls h 205 Belmont av
Bopp Gina C wid Diedrick J h 25 Rush
—Lois A tel opr Tel Co r 54 Schley
—Robert E (Amelia) shipping clk 31 Hillman h at Agawam
—Robert E Jr (Elizabeth) asst trk driver 31 Hillman h (11) 364 Belmont av
—William J (Nora L) syrup mfr 54 Schley h do
Boratgis Aristomenes F internal revenue agt (434) 436 Dwight r 122 Chestnut
Bordeau Chester A (Lottie M) pres Star Gauge Co 261 Oak Grove av h do
—Clarence r 15 Mapledell
—Emile A (Yvonne C) maintman MDFCo h 891 Chestnut

ALBERT C. WHITE, JR., INC.
496 BRIDGE ST. TELEPHONE 2-5109
COMPLETE INSURANCE SERVICE

FORBES & WALLACE . . SHOPPING CENTER FOR WESTERN NEW ENGLAND

SARAT MOTOR SALES - FORD
SALES SERVICE PARTS
TELEPHONE SPFD. 3-3902
274 SPRINGFIELD STREET NORTH AGAWAM, MASS.

—Lottie M Mrs v pres Star Gauge Co 261 Oak Grove av r do
—Raymond A (Dolores G) tool mkr 261 Oak Grove av h 393 Birnie av
—Romeo J student r 891 Chestnut
—Sadie Mrs r 72 Temple
—Theresa G chemist MCCo r 891 Chestnut
Bordeaux Armand J (Leona M) elec Westinghouse h 31 Saratoga
—Arthur (Florence) painter h (12) 18 Moutpelier
—Arthur J (Cora C) mach Smith & Wesson Inc h 63 Central
—Barbara J bkkpr 365 State r 11 Sanderson
—Charles A watchman City Hall h 65 Central
—Earl L (Virginia D) draftsman E Hartford Conn h 44 Orange
—Eleanor J steno WSpfd r 11 Richelieu
—Frank J slsman 95 Liberty r 1036 Main
—Homer (Rose E) development eng VNCo h 93 Sunapee
—Homer R Jr clk PO r 93 Sunapee
—Irving A (Alma B) draftsman VNCo h 14 Ina
—Irving A (Doris A) mach USA r 19 Alden
—Jennie M Mrs h 60 Fort Pleasant av
—Joseph H died Mar 16 1952 age 64
—Louis A (Jeannie E) mach opr Smith & Wesson Inc h 93 Alderman
—Louis J printer WSpfd h 11 Dixwell
—Napoleon J (Mildred J) finisher emp 1139 Main h 11 Richelieu
—Napoleon J Jr apprentice printer WSpfd r 11 Richelieu
—Robert in USAirForce r 93 Alderman
—Robert J (Loretta M) mach opr Westinghouse h 11 Sanderson
Bordeaux's French Retouching Solution (Henry E Churchill) photographic supplies 203 S Branch pky
Bordeleau Nina E Mrs supv SHosp h 20 Cumberland
Borden Grover A (Shirley) rem to Holyoke
—Helen B Mrs clk (324) 36 Court r 52 Oxford
—Horace L died July 23 1951 age 59
—Magaret H wid Horace L tchr 62 Franklin h (16) 94 Maple
—Margaret M student r (16) 94 Maple
Bordeuuk John (Nancy) emp 263 Alden h 1359 Wilbraham rd
Bordua Constance T clk 1454 Main . 417 Page blvd
—Henry E (Rita) die sinker MDFCo h 417 Page blvd
Boreck Frank (Julia) mach opr USA h 3321 Main
Borecki Bertha wid Alexander h 108 Butler
—Chester F (Marcella T) molder S Bronze & Aluminum Co h 14 Caldwell
—Konstanty S (Veronica A) molders helper S Bronze & Aluminum Co h 366 Franklin
—Walter A (Barbara E) mach opr AmBCorp h 55 Massasoit
—Walter D (Helen C) pattern wkr Holyoke h 368 Franklin
Borek Antonie nurse Westfield r 184 Middlesex
—Joseph F (Helen C) clk PO h 254 Orange
—Mitchell (Alice V) clk MCCo h 45 Vinton
—Theodore S (Lillian I) emp MCCo h (A) 72 Lionel Benoit rd
Borelli Anthony C constr wkr r 41 Vine
—Frank J musician h 41 Vine
—John r 41 Vine
—Joseph (Bernice R) bartender 140 Chestnut h 47 Ashbrook
—Louis J slsman r 41 Vine
—Patricia A Mrs drsmkr (1) 76 Norwood h do
Boren Francis T (Dorothy N) in USAirForce h 1372 Roosevelt av
Borenstein Morris V physician 111 Maple h do
Boretos Helen Mrs rest 92 Wilbraham rd r 80 Linden
—Thomas (Helen) emp 92 Wilbraham rd h 80 Linden
Borey Joseph r 15 Lyman
Borg Gunnard A (Selma R) treas mgr True Bros Inc 1390 Main h 68 Rittenhouse ter
—Lillian P Mrs treas Borg and Co 145 Harvard r do
—Robert M (Lillian P) pres Borg and Co 145 Harvard h do
—William T (Hazel N) h 187 Fountain
—Wilma C nurse SHosp r 187 Fountain
—& Co Robert M Borg pres Mrs Lillian P Borg treas exterminators 145 Harvard
Bogatti Ann J clk Federal Intermediate Credit Bank r 35 Smith
—Anthony r 16 Florence

—Augusto (Mary) h 72 Walt
—Gelindo (Mary P) emp 111 Lyman h 775 Worthington
Borgatte Godfrey J (Ruth J) slsman 53 Liberty h at N Agawam
—Jack (Mabel) 48 Hampden h 736 Liberty
—Jane B Mrs (Jane's Beauty Salon) (403) 1653 Main r 29 Duryea
—Joseph L (Marguerite M) setup man USA h 35 Smith
—Lillian I clk Windsor Locks Conn r 736 Liberty
—Robert (Agnes A) emp VNCo h 23 Newman
—Roger L r 736 Liberty
—Vincent R (Jane B) elec emp 37 Worthington h 29 Duryea
—Walter F (Charlotte E) chemical opr 644 Monsanto av 10 h 259 ElPaso
Borges Bessie M r 129 Orleans
Borgeson Andrew P drop forger MDFCo 56 Farnsworth
—Charles A (Gerda) drop forger MDFCo h 56 Farnsworth
—Katherine R wid Gustav A r 57 7th
Borghi Deno H (Matilda J) rem to E Longmeadow
—Frank constr wkr r 19 Bliss
Borgia Matilda M married Alfred Lamothe
—Nino (Lucy) mach opr AmBCorp h 659 Worthington
Borgo Darius A (Anna E) tractor opr 263 Alden h at Agawam
Borich Franz J (Mabel D) eng emp 1400 State h 15 Cedar
Borisiuk Anna Mrs clk AmCorp r 5 Park rd
—Fred (Anna) laboratory asst USRCo h 5 Park rd
Borko Michael h 131 Franklin
Borokay Albert J (Irene T) mech WSpfd h 75 Central
Borlen Madge H Mrs clk USA r 34 Meredith
—Morey acct clk AmBCorp 58 Jefferson av
Born Rudolph C chemical emp 210 Albany h at Longmeadow
Bornaise Raymond C (Lorraine M) exterminator emp 292 Worthington h 28 Jennings
—Robert H in USAirForce r 61 Carnovon cir
—William H (Stella O) tool grinder E Longmeadow h 61 Carnovon cir
Bornheim George H (Rose M) eng USA h 35 Nimitz
Bornstein Muriel wid Harry slswoman 1339S Main h 86 W Alvord
—Nita J married Norton Goldstein rem to W Spfd
Borodkin Irwin M (Pauline K) music supv Spfd Public Schools h 282 White
Boron Edward M emp 3664 Main h at Holyoke
Borovskis Raisa tray girl SHosp r do
Borowiec Francis A elec emp 263 Alden r 40 Cortland
Borowik John (Mary) rubber wkr h 2473 Roosevelt av
—Mitchell F tire mkr USRCo 2473 Roosevelt av
—Stanley W (Stella M) tire builder USRCo r 2473 Roosevelt av
Borowski Albert F (Myrece A) mach VNCo h 59 Edgewood
—Ferdinand I (Alice W) tailor emp 1414 Main h 24 Wait
Borowsky Frederick F (Adeline F) trk driver WSpfd h 584 Liberty
Borozna Gregory (Katie) mgr Essex Cafe Inc 851 Dwight h (6) 54 Patton
—Michael (6) 54 Patton
Borraini Achille E (Josephine L) foreman H L Handy Co h 160 Littleton
Borrie Alex r 52 7th
Borriello Alphonse C (Sophie) tool grinder U SA h 25 Virginia
—Anna wid Max emp 93 Orleans h 67 Elmwood
Borrner Carl G (Essie S) painter emp 163 State h 144 Mass av
—Carl O (Violet M) treas Vining & Borrner Inc 181 State h 83 Euclid av
—Carl O Jr student r 83 Euclid av
—Emma J wid Oscar A h 101 W Alvord
—George N (Ruth L) painter emp 179 State h 60 Fort Pleasant av
—Helen G tchr 53 Elliot r 101 W Alvord
—Norma V emp 241 Maple r do
Borsa Edward J student r 257 Oak 10
—Genevieve C married Stanley Kowalczyk
—Irene M priv sec 21 Cypress r 257 Oak 10
—John (Mary) emp USA h 257 Oak 10

—Mitchell J r 257 Oak 10
—Nellie C nurse Ludlow r 257 Oak 10
—Stanley J (Theresa P) co-ordinator State h 1360 Berkshire av 10
Borsari Inez r 106 Belmont av
Borselli Angelo V (Veronica) shoe repr emp 44 Harrison av h 11 Dale
—Anna M wid Cleto (Superior Spa) 546 Worthington h 544 do
—Daniel P (Genevieve N) slsman 130 Lyman h 32 Home
—David H (Superior Spa) 546 Worthington r 544 do
Borski Franks lab h (454) 2142 Main
Borst Clifford E (Beatrice R) mach emp 1 Paramount h 36 Logan
—Daniel J atdt 117 Walnut h 484 Newbury
—Erwin (Emily B) tool mfr WSpfd h 54 Melville
—Hazel E priv sec VNCo r 484 Newbury
Bortgnon Jioachim Rev r 302 Maple
Borthwick Frank H policeman r 911 Sumner av
—Grace P packer DMCo r 911 Sumner av
—Howard A died Dec 26 1951 age 56
—Howard A Jr (Jean W) policeman h 23 Eisenhower
—Ida M wid Howard A h 911 Sumner av
—Margaret A tel opr TelCo r 911 Sumner av
Bortkiewicz Stanislaw emp 355 Chestnut 127 Greenwood
Bortle Ira r 99 Nottingham
—John H (Nancy R) slsman NY h 14 Walden
—Nancy R Mrs bkkpr (812) 95 State r 11 Walden
—Richard I (Harriet F) repairman 236 Chestnut h 99 Nottingham
Bortnick Francis A (Cecile A) emp 45 Pomona r 59 Sorrento
Bortolussi Louis R baker emp 1191 Columbus av r 27 Broad
—Victor (Ida) emp h 27 Broad
Bortoni Alfonsa wid Ulysses r 489 Union
Boruchowski Eugenia C Mrs office sec (801) 95 State h at Easthampton
Borucki Thomas r 37 Sargeant
Borucz Charles (Marion M) bus opr StRy r 2167 Main
Bory Mary E Mrs emp USEnvCo r 1827 Main
Boryczka Jacob (Sophie) emp CVMfgCo r 12 Rapalus 10
Borys Albett painter 109 Everett h do
—Bernard V (Stasia B) ins agt PruInsCo h 52 Barber
—June M Mrs bkkpr (624-626-627) 29 Worthington h at Chicopee
—Stanley E (Stella A) emp B&A h 404 Liberty
—Walter A (Josephine T) (A & B Paint & Wallpaper Co) 74 Cass h 109 Everett
Borysewicz Joseph (Anna) h 96 Parker 10
Boryska Irene D tel opr TelCo r 12 Rapalus 10
Bosch John A (Grace A) in USAirForce h 229 Seymour av
Boshko James mach UNCo r 23 Hebron
—Maxim (Phyllis) contr 1243 Tinkham rd h do
—Pelagia S Mrs h 23 Hebron
—Thomas F (Mary A) milk 224 Tinkham rd h do
Boshuyzen Francis T (Florence E) mach VNCo r 74 Ventura
Bosini Anthony (Mary Ann F) in USArmy h 91 Norwood
—Jennie r 54 Gardner
—John J (Anna M L) grinder PM&GCo h 75 Saratoga
—Mary Ann F Mrs clk MMLInsCo 91 Norwood
Bosler Edward J in USAirForce h (2-B) 67 Manor rd
Bosoni Artenio (Esther M) press opr Westinghouse h 37 Geene
—Emilio A roofer's helper WSpfd r 880 Boston rd
—Emilio E (Nancy) h 880 Boston rd
Boswicz Elizabeth tel opr 293 Worthington h at Westfield
Boss Eugene G (Joanna C) physician (302) 1537 Main h 336 Long Hill
—Eugene A jr in USNavy r 336 Long Hill
—George E r 336 Long Hill
—Gilbert H auto mech 600 State h 135 Spring
—Richard A in USArmy r 336 Long Hill
—Ruth G nurse Mercy Hosp r do
—Thomas E student r 336 Long Hill
Bosse Arthur K (Yvonne G) foreman AmB Corp h 1059 Berkshire av 10

SALES RENTALS MANAGEMENT
HENRY M. CLARK CO., REALTORS
APPRAISALS MORTGAGE LOANS
100 BROADWAY TELEPHONE 7-0231

ALBERT STEIGER COMPANY
DEPARTMENT STORE - 1477-1479 MAIN ST.

Bossley George r 171 Chestnut
Bostlemann Helen R office sec Am Int Col 30 Dunmoreland
Boston Casualty Co Max Nichols mgr (416) 1694 Main
—Cora L wid Charles r 111 Bowles
—Gear Works Charles Beh mgr mfrs 19 Worthington

Boston Insurance Co
Preston & Olmstead Inc agents (501) 44 Vernon—See top lines
—Lawrence B managing dir WSpfd r 31 Thompson
—Mutual Life Insurance Co Michael A Migliore supt (209) 83 State
—Sample Shoe Store (Murray D Goldberg) 1011 Main
—Sea Food Inc A Arthur Ardito pres George F Ammirato treas 982 Main
—& Albany Railroad passenger station 33-95 Liberty (Athol Branch) ft Oak 10 freight depot ft Charles and 215 Spring
—& Maine Railroad div and freight agts office (226) 1694 Main Fitchburg Div passenger station 33-95 Liberty Brightwood passenger and freight station 125 Wason av and Fitchburg Div freight station 2108 Columbus av

BOSTON AND SPRINGFIELD DESPATCH CO
Andrew J Shea pres William D MacDonald v pres Donald G Griffin clk asst treas Francis H Coughlin treas gen mgr trucking and moving 301 Taylor—See p 272
Boswell Ida H Mrs mach opr USRCo h 122 Tyler
Bosworth Alvin (Clara) heating foreman 419 Main h at Belchertown
—Barbara S lk MMLInsCo r 110 Lincoln
—Charles J (Blanche) box wkr WSpfd r 79 Sargeant
—Elliot H (Alice M) ins agt (206) 1340 Main h at Longmeadow
—Emma Mrs r 24 Greenacre sq
—Evelyn S Mrs tchr 465 Plainfield h at Longmeadow
—Gertrude M wid Louis V h 180 Norfolk
—Grace W wid Henry H h 30 Ingersoll Grove
—Helen M h (11) 659 State
—John S (Velma L) asst sls mgr 385B Liberty h 94 Pennsylvania av
—Katherine G Mrs h 426 Worthington
—Laurence (Mary) h 40 Mason
—Ora B wid Nelson E (Brock Home for Aged Persons) 57 Grand h do
—Rathbone T (Barbara B) slsman Boston h (32) 10 Sumner av
—Richard L (Barbara) underwriter 365 State h (5) 119 Lincoln
—Robert S in USAirForce r 180 Nofolk

BOSWORTH STUDIO
Henry S Wright prop photographers (417) 1537 Main
Bosyk William (Else G) foreman Page blvd h at Holyoke
Botasso Irene married Leon L Cote
Botelho Benjamin (Bertha A) laboratory asst 3664 Main h at Feeding Hills
—Bertha I blue print opr 3664 Main at Feeding Hills
Bothner Herman A (Pauline D) toolmkr Westfield h 48 Manchester ter
—Irna dental hyginest (314) 293 Bridge r 48 Manchester ter
Botta Bemino tailor emp 337 Walnut r 71 Morris
—Carl H (Helena E) bartender 139 Boston rd h 125 Malden
—Ethel D r 125 Malden
—Harold B (Alice B) r 94 Clifton av
—James V (Pine Point Cafe) 139 Boston rd h 125 Malden
—Joseph (Rachael) assembler G&BMfgCo h 35 Leete
Bottaro Bruno (Helen A) stone cutter 168 Berkshire av
—Ralph J (Carmela A) rem to Agawam
—S Joseph (Constance) (Bottaro's Fine Furniture) 2d fl 34 Hampde n h 1330 Bradley rd
Bottaro's Fine Furniture (S Joseph Bottaro) 2d fl 34 Hampden
Bottasso Joseph F in USArmy r 101 Caseland
—Raymond J (Barbara R) assembler AmBCorp h 1210 Orange

Botting Harold R (Glee) mech 32 Taylor h at Hazardville Conn
Bottone Frank J (Elizabeth N) peddler h (7) 82 Belle
—Sylvester J (Christine A) h 115 Magazine
Bottoni Gene (Mary V) (Gene's Ice Cream Bar) 430 White h 29 Granger
Bottume Hazel E h (6) 75 School
Botwinski Karol (Agnes) gasoline sta 191 Franklin h 254 co
Bouchard Aime S (Mary A) painter emp 25 Roosevelt av h 127 Allen
—Albert (Arline E; Ma Bouchard's Lunch) 502½ Armory h (7) 620 Carew
—Alfred J (Carrie M) foreman 116 Denver h 653 Carew
—Anna wid Wilfred h 138 Beauregard IO
—Anna M wid Leo J h272 Worcester IO
—Archie (Maria) (Allen Cleaners) 38½ Berkshire av h 41 Garden
—Claire E clk SF&MInsCo r 127 Allen
—Constance F student r 37 Converse
—Daniel J emp MCCo Monsanto av IO r at Aldenville
—Dorothy V tel opr TelCo r 191 Corthell IO
—Edgar E (Arline E) trk driver MDFCo h 37 Eagle
—Ellen A wid Edgar J h 225 Main IO
—Emil (Louise) arp Chicopee h 58 Johnson
—Ephraim J (Albina) mgr Chicopee Falls h 306 Main IO
—Florence wid Herve D h 191 Corthill IO
—George H (Laura C) postal trans clk h 76 Emmet
—George H Jr (Joyce A) heat treater E Longmeadow h 38 Long View
—Gertrude P Mrs office sec(418) 31 Elm r 37 Converse
—Henry (Aurore E) supv USA Federal sq h at Williamansett
—Honore J (Gertrude P) painter h 37 Converse
—Jean P (Jean) in USAirForce h 1137 Boston rd
—John B (Madeline E) acct E Hartford Conn r 78 Whittier
—Joseph postal trans clk r 1787 Main
—Joseph A painter r 25 Roosevelt av
—Joseph A trk driver 385 Liberty r 653 Carew
—Josephine wid Ovila G h 81 Chilson
—L Philias (Fabiora M) h 25 Roosevelt av
—Lawrence J (Mary J) emp 3664 Main h at N Agawam
—Lea M Mrs mach opr 300 Main h 33 Girard av
—Leo emp WMassElecCo r 122 Chestnut
—Leo G (Alma M) painter h 15 Gunn sq
—Lodwine wid Pierre r 23 Goodrich
—Louis J (Della S) bagger opr MCCo h 53 Clyde
—Marcel W (Laurette R) painter 47 Westminster h do
—Marion Mrs priv sec 2d fl 15 Park h at N Wilbraham
—Milton E adjuster 3d fl 1200 Main r 306 Main IO
—Oza E (Adrienn A) rem to Aldenville
—Oza L (Melina) mach CVMfgCo h 15 Hampden IO
—Patrick S plumber h 191 High
—Paul A (Julie A) mach repr 3664 Main h at E Longmeadow
—Richard in USNavy r 255 Main IO
—Robert barber 148 Main IO r 272 Worcester IO
—Robert A student AIC r 127 Allen
—Roland G painter h 32 Shattuck
—Shirley E tel opr TelCo r 191 Corthell IO
—Victorine M wid Theophile h (37) 10 Waverly
—Wilfred (Alice M) batch mkr MCCo h 11 Nimitz
Bouchard's Ma Lunch (Albert Bouchard) 620 Armory
Boucher Adeline wid Frank r 10 Stebbins
—Adrian mason h 50 Jefferson av
—Aldea wid Everest insp AMBCo r 17 Van Ness
—Alfred J slsman 1502 Main r 48 Chapin ter
—Alfred J shoe repr 320 St James av h at Holyoke
—Alfred W Jr (Florence) mach opr Chicopee Falls h 242 Main IO
—Alice A r 127 Essex
—Amos (Stella L) tire wkr C Falls h 159 Fort Pleasant av
—Anna emp CVMfgCo r (3) 26 High
—Anna T Mrs dietitian ASCo r 2612 Main
—Armand constr wkr r 36 Cumberland

BOUCHER
—Arthur J r 48 Chapin ter
—Arthur N (Irene T) insp Chicopee Falls h 113 Franklin
—Arthur P carp emp r 19 Perkins
—Aurore emp 48 Chapin ter r do
—Aurore M fur designer 48 Chapin ter h do
—Beatrice Mrs priv sec USA h (5) 45 School
—Beatrice O ins 15 Richelieu r do
—Clara J mach opr Chicopee r 3110 Main
—Edward G foreman DMCo h 50 Mansfield
—Edward J (Hazel A) supv Smith & Wesson Inc h 77 Boyer
—Edward J (Lorraine) emp CVMfgCo h 14 Quebec IO
—Edward W (Armina D) kitchen helper Spfd Hosp h 64 Bevier
—Ernest J tchr 1300 State h at E Longmeadow
—Ernest J (Daisy M) insp 3664 Main h at Pelham
—Eugene E (Bernedette) letter carrier h 195 Corthell IO
—Eugene N (Katherine E) auto body wkr 209 Ferry h 32 Ambrose
—Felix carp h 24 Alfred
—Gedeon R h 34 Eagle
—George D h 54 Watling
—Harvey J clk 254 Bridge r 9 Worcester av
—Hector A (Catherine G) auto parking 58 Bliss h 33 Pembroke
—Henry J (Amelia M) trk driver 437 State h 60 Bay
—Hermes (Lourina R) compositor 3d fl 29 Worthington h at Easthampton
—Hervey E (Emiline A) maintman Westover Field r (7) 170 Orange
—Irene T Mrs h (531) 2132 Main
—Isabelle M clk 1379 Main r 19 Perkins
—John (Ruth V) emp DMCo r 91 Larchmont
—Joseph eng emp 1215 Main 658 Sumner av
—Joseph (Alice W) constr wkr r 132 Gilbert av
—Joseph L (Jeanne) real est 19 Perkins h do
—Joseph P h 9 Worcester av
—Joseph R mason emp 129 Chapin ter r 150 White
—Joseph V (Henriette I) mech StRy h 147 Cambridge
—Lena Mrs furn rms 21 Jefferson av r do
—Leo G (Lauretta) branch office mgr 220 Albany h 204 Ellsworth av
—Leo J in USNavy r 32 Ambrose
—Leon C (Fabiola F) dyer Thal Dyeing Co h 241 Water IO
—Lionel E (Loretta F) clk 219 Dwight h at Willimansett
—M Antoinette (Coiffures by Toni) (318) 293 Bridge h 8 Blake Hill
—Marie A wid Raphael h 21 Eagle
—Mary A wid Francois J h 89 Abbe av
—Mary J hairdresser (318) 293 Bridge 19 Perkins
—Merrill H (Shirley F) carp emp 1215 Main h 132 Kensington av
—Mildred E wid Fred A dept mgr 1924 Main h 91 Belle
—N Herbert (Anna B) mach B&A h 42 Long Hill
—Nora Mrs r 636 Sumner av
—Norman E (Doris M) mach opr VNCo h 48 Medford
—Ouias J (Lena) painter h 21 Jefferson av
—Philip P stripper 157 Chestnut r 50 Mansfield
—Ralph J (Anna T) h 2612 Main
—Raymond A (Lena R) laboratory asst WSpfd h 45 Union
—Rene J drop forger MDFCo r 48 Chapin ter
—Richard A in USArmy r 242 Main IO
—Richard A in USArmy r 89 Abbe av
—Rita L r 9 Worcester av
—Robert L (Irene) mach BMTCo h 15 Donald
—Roland A (Bernadette M) mech WSpfd h 70 Patton
—Roland P in USArmy r (1) 3217 Main
—Roland U (Yevetha A) mach MDFCo and janitor 3217 Main h (1) do
—Ruth H Mrs h 35 Grosvenor
—Shirley M mach opr 125 Main r 86 Edendale
—Stella L Mrs steno WSpfd r 159 Fort Pleasant av
—Valida R wid Horimisdas T mach opr Holyoke h 274 Main IO
—Wallace J (Emma M) mach opr CVMfgCo h 251 Water IO
—Wilfred J (Gertrude M) trk driver h 36 John
—William A (Mary F) stock clk 47 Park h 14 Burlington

SPRINGFIELD STAMP & DIE CO. INC.
PRINTING DIES
STEEL STAMPS
RUBBER STAMPS
MARKING ROLLS
Engraving
LETTERS
FIGURES
NAME PLATES
HOBS
329 DWIGHT ST.
Tel. 6-2590

● Expert Repairing
● Fringing
● Machine Binding
● Overcasting
HOSKIN RUG CO.
929 MAIN ST. SPRINGFIELD, MASS.
Telephone 4-8086
● American Oriental
● Axminsters
● Broadloom, Wall to Wall
● Wiltons

FIELD, EDDY & BULKLEY
1200 MAIN STREET PHONE 4-1112
SPRINGFIELD FIRE and MARINE
LOCAL AGENTS

MOSS MOTOR SALES, Inc.
STUDEBAKER SALES & SERVICE TEL 6-0327
92 Memorial Ave. West Springfield

Bouchie Clifford H (Elizabeth) (Richardson & Co) and gen contr 133 Orleans h do
Boudet Raymond J (Marie B) lieut SFD h 571 Liberty
Boudin June Mrs r 111 Euclid av
Boudreau Adelard painter r 32 Thomas
—Adolph H (Frances E) mach opr h 24 Dearborn
—Adolphe guard Titeflex Inc h 258 Dwight st ext
—Albert B died Apr 28 1951 age 73
—Alfred J (Lorraine A) painter h 244 Locust
—Andre C sheet metal wkr emp 329 Dwight r 25 Huntington
—Armand H (Bertha M) emp 198 Chestnut h 25 Huntington
—Arthur J mech Water Dept City 71 Colton h 68 Cass
—Arthur W (Carmela M) emp 153 Dartmouth h 311 Oakland
—August A (Florida E) foreman WSpfd h (2) 28 Roseland
—Charles J (Patricia C) bus opr StRy h 80 Monrovia
—Claire E married Boleslaw Slesarenko
—Clarence A (Yvonne B) assembler Cfalls h 3 East
—Conrad A (Frances K) h 12 Redlands
—Eugene N (Alice C) h 49 Rimmon av
—Gerard H rem to Chicopee Falls
—Henry E (Madeline I) foreman 38 Walter h at Chicopee
—Henry V (Arzelle M) custodian Sixteen Acres School h 306 Oakland
—Horace J (Rose Alma) emp 78 Hillman h 40 E Hooker
—J Hubert (Jeannette E) clk USA h 21 Dearborn
—James D (Barbara Y) sheet metal wkr r 235 Orange
—Joseph (Jeannette M) mach opr MDFCo h 125 Arcadia blvd
—Joseph P (Bertha E) mach WSpfd h 91 College
—Lawrence L (Mary R) foundry wkr 235 Pasco rd h 275 Centre IO
—Leon A r 10 Canterbury rd
—Lillian I clk 101 Taylor h at Monson
—Lorraine A Mrs priv sec 2d fl 377 Dwight r 244 Locust
—Mathilda M r 258 Dwight st ext
—Mose C (Emily) clk Chicopee h 78 Monrovia
—Norma M clk DMCo r 10 Canterbury rd
—Paul T student r 78 Monrovia
—Richard emp USA r 46 School
—Richard (Gloria C) timekpr E Longmeadow r 25 Brentwood
—Roland R (Martha C) cabinet mkr CFalls 11 Grove
—Rose E wid Joseph h 10 Huntington
—Samuel F bus driver StRy r 51 Lawndale
—Stella A Mrs mach opr h at Chicopee Falls
—Thomas P custodian 31 Kensington av r 42 Grenada ter
Boudry James J (Nellie) grocer 2401 Main h (9) 2405 do
Bouffard Alfred A (Alice M) mach Chicopee Falls h 37 Pembroke
—Delina wid Fred J h 53 Oak
—Raymond J florrman 58 Albany r 53 Oak
—Roger J (Tania A) rifler Chicopee Falls h 45 Denton cir
Bougoulis Theodore checker B&A 20 Bradford
Boukes Mary wid William r 58 Narragansett
Boulay Joseph W (Stella G) mach AmBCorp h 83 College
Boule Mary E wid Charles J r 25 Barber
Boulerice Albert (Doris H) clk 157 Main IO h 307 do
—Albert G (Regina C) waiter Somers Conn h 37 Bither
—Arthur J clk B&A r 18 Medford
—Delphine wid Mose J h 18 Medford
—Edward J (Maria) assembler G&BMfgCo h 20 Medford
—Emil A (Ruth F) gasoline 78 Vernon h at Enfield Conn
—Exida wid Joseph r 31 Melbourne
—Urgel N (Florina L) set up man h at Chicopee
Bouleris Irene M wid Joseph R filer E Hartford Conn r 45 Orlando
Boulet Peter J (Elizabeth J) student h 58 Dearborn
Boulevard Motor Co (George N Mehoa) used cars 1702 Page blvd

BOULEVARD
—Service Station (William C Emery and Robert B Young) gasoline 477 Page blvd
—The apts 860 Columbus av
Bouley Ellen L clk AmBCorp r 590 Boston rd
—Ernest A (Laura G) car insp B&A h 133 Gilbert av
—Ernest J (Blanche) contr 590 Boston rd h do
—Francis N (Julia A) carp h 58 Grosvenor
—Joseph W (Avis B) h (382) 2132 Main
—Raymond J (Emily T) clk PO h (1) 17 Edwards
—Robert in USNavy r 590 Boston rd
Boulier Evelyn M Mrs married John E Galvin
Boulley Joseph E h (558) 2142 Main
Boulrice Albert R (Rita M) rem to Ludlow
—Alice student r 1243 Berkshire av IO
—Dorothy M Mrs comptometer opr A&PCo r 631 Chestnut
—Edward (Josephine M) h 19 Arch
—Emery r 91 Lorimer IO
—Felix (Della) r 36 Arch
—Gabrielle Mrs twister h 397 Birnie av
—Gerard J (Helen) mach h 54 Arch
—Laura M elev opr 1548 Main r 19 Arch
—Martha I wid Philippe J drsmkr (237) 196 Worthington h 204 Pearl
—Mederic J (Dorothy M) atdt 39 Vernon h 631 Chestnut
—Moise A (Clara M) sta fireman 1490 Main h 17 Health av
—Robert G (Margarette K) auditor 3d fl 1200 Main h 4 Federal ct
—Victor (Madeline M) mech WSpfd h 2541 Main
—Yvonne A wid Albert J h 1243 Berkshire av IO
Boulris Beverly A clk (501) 44 Vernon h at Longmeadow
—Fidgime J (Blanche E) painter mp 739 Chestnut h 481 Bay
—Irene M wid Joseph E rem to Fall River
—Maurice J (Muriel E) painter h 117 Dawes
—Richard P slsman r 481 Bay
Bouras George chef E Longmeadow r 46 Temple
Bourassa Henry L (Doris F) rem to Germany
—Herman E (Jean) emp h at Chicopee
—Oscar A (Eva C) porter 606 State h 240½ Walnut
—William T insp USA r 240½ Walnut
Bourbeau Adrian F clk USA Federal sq r at Ludlow
—Albert J (Simone R) real est agt 162 Broadway h 340 Belmont av
—Alphonse G r 107 Oakland
—Benjamin J carp 107 Oakland r do
—Beverly A medical sec & x ray techician (239) 146 Chestnut r 59 Redlands
—Carl E (Ruth A) mach opr Westinghouse h 20 Battery IO
—Charles F (Mildred V) emp MCCo h 159 Worcester IO
—Donald E (Thelma) emp CVMfgCo r 159 Worcester IO
—Dorilla wid Elzear r 276 Hancock
—Edward r 43 Sargeant
—Felix H (Frances M) slsman 35 State h 27 Farragut
—J Toussaint r 107 Oakland
—John P (Julia J) slsman WSpfd h 34 Catharine
—Lester A (Yvonne M) clk A&PCo h 140 Barber
—M Emilie drsmkr 107 Oakland r do
—Maria M drs mkr emp 107 Oakland r do
—Phyllis nurse SHosp r do
—Robert P (Gertrude G) supt 51 Front IO h 59 Redlands
—Shiley M clk WSpfd r 59 Redlands
—Wilfred J (M Angelina) h 107 Oakland
Bourbonnais Cosette L nurse Mercy Hosp r do
—Delcia wid Eustace seamstress 1884 Main h (3) 3004 do
—Ruth A nurse Mercy Hosp r do
Bourcier Barbara A clk SOD r 16 Pilgrim rd
—Ernest A (Elizabeth) mach opr USA and rest Ludlow h 548 Armory
—Joseph L (Dora K) trk driver 15 Page blvd h 737 Newbury
—Raymond A (Dora E) fireman SFD h 106 Park rd
—Raymond H (Flora L) tire builder USRCo h (7) 76 Oswego
—Regina wid Stanley drsmkr 23 Osgood h do
—Zepherin S r 88 Jardine
Bourdeau Blanche M clk Mercy Hospital r 165 Massasoit

BOURDEAU
—Clement (Alica B) cutter 21 Cypress h at Holyoke
—Lawrence A (Florence C) despatcher 3064 Main h at Chicopee Falls
—Robert C (Josephine) ins agt 2d fl 119 State h at Ware
—Theobald T h 165 Massasoit
—Theodore J emp 140 Chestnut r 165 Massasoit
—Therese G emp MCCo r 891 Chestnut
Bourdon Albert emp 33 Morris r 105 Central
—Armand J (Britt A) mach emp 430 St James av h 256 Edendale
—Barbara emp 2100 Roosevelt av r 213 Centre IO
—Exilda P r 36 Puritan rd
—Helena wid Stephen L h 213 Centre IO
—Helen M mach opr 29 Worthington r 509 Armory
—Henry rem to Agawam
—Mary F nurse Mercy Hosp r do
—Renie H (Frances E) clk Westinghouse h (11) 99 High
—Rose M r 36 Puritan rd
Bourdua Maurice R (Grace) pattern mkr Chicopee h 53 Murray Hill av
Bouregeois Denise C nurse SHosp r do
Bourez Albert A (Mabel M) musician h (17) 74 Patton
Bourgeias Albert r 163 Westminster
—Fred L (Bernice M) painter h (25) 2228 Main
—Louise M Mrs office mgr 354 Main IO r 83 Chestnut IO
—Ralph L (Sophie) chauf 1826 Bay h 116 Bond
—Roger L (Louise M) mach CVMfgCo h 83 Chestnut IO
Bourgeois Abraham r 37 Malcolm rd
—Beatrice I assembler WECo r 19 Main
—Blanche M mach opr WECo r 19 Main
—Cecime T (Melinda) h 19 Main
—Cleo D (Eva L) constr wkr Westover Field h 31 Sheldon
—Damien (Justine) h 54 Saratoga
—Edward r 1036 Main
—Edward dispatcher WECo r 687 Sumner av
—Edward emp MDFCo r 180 Union
—Freda M clk Westinghouse r 306 Oakland
—George C (Emma M) night supv 32 Cypress h 287 Main IO
—Henry J (Rose A) h 293 Water IO
—Ida M emp 1414 Main r 54 Saratoga
—Leo A (Pauline F) assembler Westinghouse h 836 Liberty
—Leona wid August h 306 Oakland
—Marcel S (Clarenda J) emp 412 Albany h (4) 268 Walnut
—Marguerite r 37 Malcolm rd
—Rene J (Rita M) mach opr h (1) 33 Long Hill
—Thelma A Mrs waitress 1478 Main r 13 Gordon
—Virgil r 52 7th
—William J (Thelma A) repair mn Westinghouse h 13 Gordon
—William W (Beatrice M) emp MCCo h 274 Worcester IO
—see Burgess
Bourgeoise Roy (Sophie) emp VNCo h 131 Bristol
Bourk Leonard F mach E Hartford Conn r 192 Garland
—Philip A (Lena) mach h 192 Garland
Bourke Arthur G (Elizabeth C) carp h 2470 Wilbraham rd
—Ernest E (Celeste) mach USA h 147 Arcadia blvd
—John H (Nellie E) guard Smith & Wesson Inc r 421 White
—Marguerite V Mrs clk TelCo r 1655 Parker
—Roland J (Pierrette B) chemist MCCo h 413 Roosevelt av
—Walter J (Marguerite V) fireman SFD h 1655 Parker
—see Burke
Bourman Anatole M (Leokadia W) (Bourman School of Dance) 441 White h (2) 760 Sumner av
—School of Dance (Anatole M Bourman) 441 White
Bourn Harriet h 190 Norfolk
Bourne Herbert A (Marie) emp CVMfgCo h 112 Hancock
Bourque Agnes R tchr 10 Bowles pk h at Holyoke
—Alice wid Fred h 70½ Linden
—Anastace A (Edna N) overseer Thompsonville Conn h 111 Pasadena
—Celia blueprint reader Agawam r 70½ Linden

Imperial Washable WALLPAPERS SPRINGFIELD WALLPAPER & PAINT CO. 486 BRIDGE ST. TEL. 3-4111 SPRINGFIELD, MASS. Kyanize PAINTS

CHESTER D. PAINE, INC. ELECTRICAL CONTRACTORS - 673 WHITE ST.
APPLIANCES-LIGHTING FIXTURES-Tel. 9-3863

BOURQUE
—Dorothy A Mrs (Dotty's) 260 Oakland 14 Long View
—Edythe W wid John h 53 Waverly
—Elsie press opr MBCo r 70½ Linden
—Frederick J (Louise B) finisher 1883 Main h r 37 Ozark
—Jeanne M tchr 3450 Sumner av r 111 Pasadena
—Joseph A (Elda M) route slsmn Wilbraham h 60 Lancasto
—Margaret E nurse emp Mercy Hospital r 111 Pasadena
—Napoleon J h 240 Eastern av
—Olive M emp 140 Chestnut r 63 Spring
—Patience wid Pacifique h 425 Sumner av
—Pierre r 1036 Main
—Raymond A (Barbara) mach opr 93 Orleans r 37 Ozark
—Raymond L (Doris T) insp h 70½ Linden
—Rene A (Helen M) cutter 21 Cypress h at Florence
—Richard J (Mary E) policeman 17 Bloomfield
—Robert F (Dorothy A) h 14 Long View
—Thomas J in USNavy r 111 Pasadena
—Wilfred G projectionist 2645 Main h (38) 10 Waverly
—William A (Grace E) grinder AmBCorp h 63 Leahy
Bourre Evelyn C Mrs priv sec 3664 Main h at WSpfd
Bourtembourg Gerard J (Juliette R) foreman Hartford Conn h 316 Worcester IO
Bousquet Albena V clk 1477 Main h at WSpfd
—Albert F r 236 Dickinson
—Albert J emp USA r 29 Elliot
—Albina A clk MBCo r (2) 71 School
—Alexis J (Ida M) auto mech 34 Sumner av h 136 Main IO
—Alice L married Mitchell J Duda rem to Ludlow
—Alphonse r 253 Osborne ter
—Annise wid Exese h (2) 71 School
—Arthur J (Jean) slsmn 355 Chestnut h at Ludlow
—Arthur R in USMarines r 42 Irvington
—Arthur U (Fernande L) bus op StRy h 135 Rosewell av
—Aurore M Mrs assembler Chicopee h 84 Northampton av
—Beatrice A V Mrs clks 1528 Main r 76 Roosevelt av
—Delvine gunsmith S&WInc r 371 Massasoit
—Dorothy billing clk 385 Liberty r 989 Columbus av
—Edward V (Beatrice A) letter carrier h 76 Roosevelt av
—Ernest R (Margaret) bus opr StRy h 17 Montpelier
—Eva wid Thomas r 43 Bristol
—Florence D Mrs h 24 Saratoga
—Francis J polisher USA r 29 Elliot
—Fred J Jr (Nellie) press opr 3664 Main h at WSpfd
—George A (Marion L) pressman MCCo h 80 Lucerne rd
—Georgianna M wid Eloi h 236 Dickinson
—Harry h 40 Spruce
—Harry J emp USA h (1) 84 Belle
—Harry J (Virginia V) metal wkr 644 State h 40 Spruce
—Helene S clk MMLInsCo h 91 Norfolk
—J Arthur (Irene M) h 42 Irvington
—Joachim J (Jeannette A) emp City h 263 Abbott
—Joseph (Emma) emp B&A h 631 Chestnut
—Joseph A (Albina) gardener h 16 Austin
—Joseph U (Irene G) asst mgr WSpfd h 107 Massreco
—L L Inc Lionel L Bousquet pres-treas plumbing 3069 Main
—Leo A (Lydia A) meat cutter 153 Boston rd h 89 Silas
—Leo H (Anita M) foreman 120 Oakland h 48 Border
—Leo P (Cathrine) mach opr AmBCorp h 220 Worcester IO
—Leo P (Eva M) mach opr CVMfgCo h 21 Fullerton IO
—Lionel L (Rita A) pres-treas L L Bousquet Inc 3069 Main h 15 Eagle
—Louis (Laura) h 171 Massasoit
—Lucien J mach opr 33 Morris r 128 Union
—Mary A bkkpr 74 Park h at Ware
—Miriam J Mrs compiler (317) 33 Lyman (6) 31 Maple
—Nellie A assembler 3664 Main h at WSpfd

BOUSQUET
—Norbert E (Rita M) mach opr h 81 Beaumont
—Norman C (Lorina M) meat cutter 140 Dickinson r 20 Quebec IO
—Olive M r 236 Dickinson
—Oliver (Miriam J) h (6) 31 Maple
—Ovila (Aldea A) bookbinder WSpfd h 128 Union
—Raymond fish 660 Page blvd h at Three Rivers
—Robert E bkkpr (209) 1303 Main h at Ware
—Robert L student r 42 Irvington
—Roger A (Yvette T) emp 7 Worthington h (7) 3 Central
—Romeo F (Barbara J) draftsman 3664 Main h at Chicopee Falls
—Victor (Ida D) carp Chicopee r 48 Border
—Walter I r 236 Dickinson
—Wilfred (Jeannette L) molder Westinghouse h 28 Alderman
Bousquette Alice mach opr 18 Park h 178 William
Boussy Albert W (Mary A) slsman 10 Kendall h 131 Phoenix ter
—Armand A (Antoinette L) foreman 21 Western av h 327 Plainfield
—Ernest W (Lena D) clk 296 Worthington h 12 Angelo
—Frank X (Mary J) h (3) 24 Wilcox
—Norman F (Alice M) insp AmBCorp h 84 Andrew
—Raymond H r 15 Alfred
—William H (Eva C) emp DMCo h (4) 28 Roseland
Boutet Mary N Mrs treas E W Long Inc 624 Worthington h 675 Sumner av
—Oscar J A (Mary N) route slsman 433 Eastern av h 675 Sumner av
Bouthellier Wilfred h (322) 2142 Main
Bouthiller Albina M Mrs mach opr 11 Park h 20 Beaumont ter
—Alcide P (Eva M) slsman 425 St James av h 101 Farnsworth
—Ernest F (Frances C) elec AmBCorp h 47 Los Angeles
—Hormidas A (Rita D) cabinet mkr h 45 Los Angeles
—Lucille Y clk (401) 145 State r 20 Beaumont ter
—Norman A in USAirForce r 20 Beaumont ter
—Robert A emp NYNH&H r 76 Liberty
Bouthillier Adolph h (4) 91 Park
—Edward A (Rose D) tester Westinghouse h 67 Lebanon
—Laurent M storekpr USA r 328 Union
—Marie L wid Alfred J h 328 Union
—Rosalie technician Chicopee r (4) 91 Park
Boutin Claire M nurse Mercy Hosp r do
—Edward r 19 Franklin
—Ella T clk 85 Chestnut h at Chicopee
—George J (Marie E) rem to E Longmeadow
—Helen Mrs mach opr 40 Front IO h 51 Abbe av
—Rene G (Alexandra) cable splicer TelCo h 104 Lionel Benoit rd
—Roger T (Irene A) policeman r 866 Dwight
—Stanley B (Blanche E) mech B-DCBCo h 888 Armory
—Violet B bkkpr SETCo r 888 Armory
Boutote Ernest G student r 83 Wason av
—Ernest O (Helen V) tool mkr B-DCBCo h 83 Wason av
—Evelyn D house wkr r 71 Demond av
—Selina A wid Octave h 71 Demond av
Boutwell George H (Marjorie) plant supt 87 Albany h at WSpfd
—Harris M (Harriet E) radio repr emp 405 Dwight h 17 Cherry
—Hazel G Mrs mgr 1275 Main h at Chicopee
—Philip emp USA r 122 Chestnut
Bouty Gene F (Doris G) in USAirForce h 70 Sterling
Bouvia William F (Katherine M) baker emp 1553 Main h 10 Huntington
Bouvier Alfred G (Muriel J) trk driver 15 Page blvd h 72 Morris
—Fred J (Sylvia B) rem to WSpfd
—George J (Roseanna) h 60 Windsor
—Marguerite T Mrs trimmer Chicopee h (6) 10 Wilbaham av
—Rose emp 1454 Main h at WSpfd
—Rose A Mrs comptometer opr A&PCo 60 Windsor
—Walter N (Julia R) bus opr StRy h 73 Bond
—Wilda clk H L Handy Co r 60 Windsor
—William J (Ruby) rest wkr 501 Worthington
—William J Jr (Maria R) mach opr h 583 Bay

BOUVIER
—see Beauvais
Bouyea Catherine I married Arthur Hill
—Delbert G (Mercedes M) knitter 296 Main h 284 Walnut
—Edward (Anna) emp 33 Morris h (A) 55 State
—Esther F Mrs insp USA r 364 Orange
—Kenneth D (Mary M) assembler Chicopee Falls h 53 Howard
—Mercedes M Mrs emp USA r 284 Walnut
—Norman J (Esther F) mach adjuster 312 Birnie av h 364 Oange
—Ronald E in USArmy r 284 Walnut
—Roy W (Mary I) supv MCCo h 84 Dana
—Ruth I clk MMLInsCo r 84 Dana
—Walter Jr (Frances E) cutter 33 Morris 105 Ashley
—Walter L (Irene C) emp 33 Lyman h 105 Ashley
Bouykas Mary wid William r 58 Narragansett
Bovat Alice M Mrs mach opr 115 Dwight r 50 Acushnet av
—Ernest (Alice M) in USArmy h 50 Acushnet av
Bovette Norbert (Juanita) presser h 82 10th
Bovi Alfonso in USArmy r 171 Chestnut
—Amedeo mach MCCo r 171 Chestnut
—Joseph constr wkr r 171 Chestnut
Bovia Jordon E r 82 Essex
—Leoze wid Albert emp 1968 Main h 82 Essex
Bovin Stephanie M wid Paul H r 14 Leslie
Bowden Earl R (Frances A) emp USRCo h 266 Pheland av
—Irving F (Bessie) rem to Florida
—Pearl M (Vanity Beauty Shoppe) 53 Catharine h do
Bowdoin Aurell (Sally) mgr 1940 Main h at Westfield
—John (Muriel) rem to Maine
Bowe John r 2375 Main
—John J (Marie F) postal trans clk h 38 Chilson
Bowen Alfred M Jr (Pearl Z D) asst opr W MassElecCo h 132 Maynard
—Alfred M 3d (Bertha B) asst foreman USA h 60 Lumae
—Alice M h 437 Central
—Alice S wid Harry W h 124 Tale
—Beverly L bkkpr 491 Allen r 35 Bryant
—Clinton M (Barbara E) prof AmIntCol h 43 Edgewood
—Cordelia Mrs h (1) 22 Phoenix
—Daniel R (Margaret L) letter carrier h 81 Barber
—Donald E (Elizabeth M) in USArmy h (2B) 4 Manor rd
—Donald D emp State Hwy Dept (1) 22 Phoenix
—Edith A wid Frank E h 117 Bloomfield
—Edith M nurse USNavy r 117 Bloomfield
—Esther P wid Harold E clk WSpfd r 90 Governor
—Francis B (Grace E) printer Holyoke h 239 Belmont av
—Frank A emp Westinghouse h (10) 2 Gerrish ct
—John J lab r 39 Seymour av
—Joseph J (Catherine T) repairman 5 Paramount h 35 Middle
—Joseph J Jr in USAirForce r 35 Middle
—Julia J emp 73 Fort Pleasant av r do
—Lawrence F office boy 55 Randall pl r 204 Denver
—Lawrence H (Evelyn M) maintenanceman 55 Randall pl h 204 Denver
—Lillian M planning clk Titeflex Inc r 39 Seymour av
—Luella Mrs h (3) 75 Orleans
—Margaret F wid Frank r 259 Belmont av
—Margaret L Mrs supv IMCo r 81 Barber
—Margaret T wid Herbert B died Sept 29 1951 age 80
—Martin L (Rose) r 310 Central
—Mildred h 444 Central
—Orin A (Margaret J) h 90 Governor
—Patricia A bkkpr The Third Nat Bank and Trust Co of Spfd r (1) 22 Phoenix
—Walter E (Nelda A) elec 211 Worthington h 35 Bryant
—Walter E Jr (Una M) gasoline 491 Allen h 501 Allen
—Winifred D wid Hugh F h 39 Seymour av
Bowens Bruce T Jr emp 130 Woodlawn r 475 Union
—Ellen T emp 135 Hickory h 475 Union
—George C r (9) 255 Sharon
—Richard rem to Colorado
—Solomon V mach opr MCCo r (2) 15 Congress

CHEMICALS • BARKER CHEMICAL CO. • TEL. 3-1007 • BLEACH
Industrial "A" COR. CIRCUIT AVE., WEST SPRINGFIELD Laundry Supplies

The Union Central Life Insurance Co. 1200 MAIN STREET
CHARLES S. MERRIAM, Manager TEL. 4-3166

RALPH D. JONES, Inc. CHRYSLER — PLYMOUTH
721 Worthington St. • BODY REPAIRING - PAINTING • Tel. 6-6301 • Sales - Service - Parts - Wholesale and Retail

"Offering A Community Service" CURRAN-JONES, INC. Funeral Home Telephone 6-7742
109 MAIN STREET WEST SPRINGFIELD

Bower Albert chef Hartford Conn 29 Mattoon
—Daisy aidt 1400 State r do
—John (Sarah) yardman 142 Albany h at W Spfd
—Richard J (Lillian) h 103 Robert Dyer cir
Bowerman Esther B Mrs emp 1414 Main h 132 Washington rd
Bowers Brandon D (Shirley) mech Hartford Conn r 46 Kimberly av
—Daniel H (Jennie S) h (4) 75 Avon pl
—Edward r 61 Walnut
—Elizabeth A Mrs h 21 Quincy
—Florence L Mrs h 96 Bond
—Frank mach opr Chicopee r 73 Spring
—Freeman A acct Westinghouse r 539 State
—Freeman A (Edna C) die mkr Westinghouse h 99 Bay
—Gerard A (Ruth E) painter h 93 Cambridge
—Jennie S Mrs slswoman 1621 Main r (4) 75 Avon pl
—John chauf 145 Armory r 177 Chestnut
—Joseph J (Claire A) tool mkr PM&GCo h 73 Cambridge
—Josephine J waitress r 46 Kimberly av
—Margaret M tel opr TelCo r 21 Shillingford
—Mary wid Charles R clk 101 Taylor h 29 Leete
—Mary S wid William A h 48 Gladstone
—Moses L (Ethel H) civil eng State Hwy Dept h 274 Forest Park av
—Nellie S wid Sidney r 539 State
—Thomas J clk 32 Cypress r 47 Coleman
—Walter J r 46 School
—William F (Martha S) slsman NY h (2A) 79 Long Hill
—William J (Della M) trk driver USA h 21 Shillingford
Bowes Edward T died June 25 1951 age 72
—John W (Mary I) mail clk h 430 Ontario
—Mary L wid Edward T r 183 Overlook dr
Bowie Harold E (Beulah R) prof AmIntCol h 47 Midway IO
—Phyllis R office sec 3d fl 1200 Main 47 Midway IO
—Robert J (Sarah J) h 42 Montclair
Bowin Cymania emp CVMfgCo r 335 Worcester IO
Bowker Elwin (Priscilla A) tool grinder G&B MfgCo r 60 Rochelle
—Grace M wid William J h 21 Sheldon
—James E (Marion A) plant supt WSpfd h 68 Meredith
—James E Jr treas WSpfd 68 Meredith
—Mary L h 161 High
—Myrtle A r 183 Marion
—Rosa M prin Washington School r 161 High
Bowler Ann emp Mercy Hospital r 20 Tracy
—Beatrice clk 1440 Main r 79 Spring
—Bernard J emp MCCo Monsanto av IO h at Belchertown
—Donald W r 272 Wilbraham rd
—Edward F r 119 Armory
—Edward M (Margaret M) maintenance man TelCo h 210 Pearl
—Edward T (Katherine R) student r 74 Glenham
—Elinor L clk TelCo r 44 Home
—Elizabeth G r 119 Armory
—Elizabeth H r 79 Spring
—Ellen C comptometer opr MCCo h 98 High
—James F (Mary A) emp City h 522 Liberty
—James J emp City r 522 Liberty
—James L (Elizabeth D) h 130 Northampton av
—Joan E tchr r 15 Summit
—John J (Gloria M) rigger USRCo h 849 Liberty
—Joseph W (Anna E) foreman USA h 15 Summit
—Katherine A h 119 Armory
—Katherine R Mrs payroll supvr (400) 1694 Main r 74 Glenham
—Mary Mrs r 34 Butler
—Mary C bkkpr Agawam r 25 Bartlett
—Mary C wid Maurice h 25 Bartlett
—Mary T chief payroll clk VNCo r 42 Phoenix
—Mary T clk MMLInsCo r 522 Liberty
—Maureen cafeteria wkr Spfd Hosp r 25 Bartlett
—Maurice F prod clk Westinghouse h 25 Bartlett
—Maurice J (Mary) emp CVMfgCo h 34 Butler
—Michael tiremkr Chicopee Falls r 2375 Main
—Patrick emp A&PCo r 312 Liberty
—Patrick J (Bridget A) mach B&A h (22) 6 Waverly
—Patrick J (Margaret E) in USMerchantMarine h 80 Judson

BOWLER
—Patrick J (Nora L) h 44 Home
—Patrick T (Ruth E) sta eng City h 272 Wilbraham rd
—Richard A (Anna C) office mgr 129 Chapin ter r at 8 Holley
—Richard C (Pauline J) policeman h 108 Dwight rd
—Thomas J student r 522 Liberty
—Thomas J traffic clk MCCo
—Thomas J Jr (Genevieve T) maintman Sfty h 6 Nimitz
—Timothy E in USArmy r 20 Tracy
—Timothy J (Irene K) internal revenue agt (434) 436 Dwight h 66 Judson
—Timothy S (Mary J) steamfitter 77 Winter h 20 Tracy
Bowles Alex emp 52 Hillman h 1100 Main
—Amy Jane r 1 Crescent Hill
—Bdg 1618 Main
—Christine Mrs housewkr h 21½ Lombard
—Dorothy ladies apparel (6-7) Vernon h 51 Maple ct
—Dorothy service rep TelCo r 205 Norfolk
—Elizabeth H r 1 Crescent Hill
—Esther J wid Sherman H h 1 Crescent Hill
—Francis T student r 1 Crescent Hill
—Helen S wid Charles A h 166 Forest Park av

BOWLES LUNCH
(Otto Hansen) office (213) 1618 Main restaurant 1622 do Lester Alford rest mgr—See p 246

—Mabel P Mrs tchr 35 Eastern av
—Mary G priv sec Conn Valley Historical Museum r 166 Forest Park av
—see Bolles
Bowling Greene (Cal E Greene) bowling alleys 503 State
Bowman Andy (Daisy) smelter WSpfd h 73 Franklin
—Bradley M (June E) student h 187 Goodwin IO
—Charles I (Doris R) emp Federal Land Bank 310 State h at Wilbraham
—Clarence r 125 Sherman
—Frank G prod asst USA r 31 Thompson
—Frank G (Dorothy) custodian 479 Chestnut h (5) 3179 Main
—Harold r 837 Main
—Hattie Mrs h 119 Bond
—Hilda wid Martin stitcher 395 Dwight h 93 Alderman

Bowman James G
(Barbara C) asst treas Security Banking Co 1665 Main h 197 Acorn—See p 73

—Jeanette O Mrs mgr 18 Wight pl r do
—Jessie M Mrs prin clk Dept of Public Welfare h 33 High
—Lawrence assembler USA r 350 St James av
—Mary C elev opr 50 Broadway r 306 St James av
—Mary S wid Henry N h 74 Jefferson av
—Robert field auditor (346) 196 Worthington h at Chicopee Falls
—Warren F yarn weigher Thomsonville Conn r 99 Pearl
—Willard P h 85 Page blvd
Bowne Foster H (Mary E) foreman 38 Walter h at Agawam
—Shirley M student r 16 Lee
Bownes Frank Company (Modene Paint Service Store) paint mfrs 173 State
Bowron Herbert E (Mary A) mach opr h 62 Chester
—Shirley M student r (10) 659 State
—William R (Hazel B) policeman h (10) 659 State
Bowrys Frank S (Mary V) emp 64 Ferry h 160 Sharon
Bowser Inc Sidney C Barton dist rep pump meters 77 Firglade av
Box William H (Florrie) boiler setter h 36 Conklin
—William T (Marie) boiler setter 36 Conklin h 34 Shillingford
Boxold Wendell R (Rita M) clk PO h 710 Belmont av
Boyaj Victoria wid Thomas died July 9 1951 age 71
Boyajy Gabriel H (Tooma G) grocer 117 Wilbraham av h 3 Beverly
—Mary clk MMLInsCo r 3 Beverly
—Ned N (Dorothy J) mgr Hartford Conn h 130 Eddywood
Boyarsky Anna tchr 36 Kenwood pk 42 do
—Ezra tchr Hebrew r 42 Kenwood pk
—Sarah wid David h 42 Kenwood pk

Boyce Alice J clk 117 Carew r 32 Noble
—Daniel G (Doris S) acct G&BMfgCo h 105 Quaker rd
—Irving S maintman 8th fl 295 Worthington r 144 Denver
—Jesse L (Anne M) policeman h 43 Edgemont
—Louise E food checker Hotel Highland r 186 Pendleton av
—Nellie E wid William T h 32 Noble
—P Stanley (Fay R) slsman h 144 Denver
—Rose H (wid George L) h 23 Janness
—Shirley T nurse Mercy Hospital r 579 Dickinson
—Theodore (Constance) (Jefferson Restaurant) 2652 Main h (4) 807 Liberty
—William F (Doris T) clk 1176 Main h 579 Dickinson
Boyd Alice Mrs seamstress 18 Park r 22 Slater
—Anna M wid Francis P h 42 Garfield
—Bessie L r 285 Quincy
—Edith A Mrs slswoman ASCo r (4) 909½ State
—Frank (Dorothy L) trucker CVMfgCo r 285 Quincy
—James F bkkpr 59 Napier r (8) 27 Hancock
—James F clk SOD r 42 Garfield
—James V (Mabel S) h (6) 255 Union
—John B in USNavy r 42 Garfield
—Joseph H insp USA h 18 Waverly
—Karl W (Alma R) rem to E Longmeadow
—Louie J (Alma D) prod asst USA h 58 Maynard
—Margaret E priv sec Holyoke r (4) 909½ State
—Margaret E steno NY r 42 Garfield
—Robert C (Edith M) USRCo h 297 Fountain
—Sally A nurse Brooklyn N Y r 42 Garfield
—Samuel M (Mary) treas Boyd & Parker Inc 855 State and treas New England Service Center Inc do h at Longmeadow
—Samuel Z (Irene M) in USAirForce 82 Phoenix ter
—Sitt grinder CVMfgCo r 285 Quincy
—Thomas (Alice) emp Prest-O-Lite Co Inc h 22 Slater av
—Thomas (Henrietta J) chemist MCCo h 346 Central
—Wallace P (Lucille) pres Town Hall Grill Inc 132 State h 27 Lakeville av
—William J in USAirForce r 42 Garfield
—William M (Edith A) repairman 48 Dwight h (4) 909½ State
—& Parker Inc Edward P Parker pres Eugene D Donovan v pres Samuel M Boyd treas distributor ready built homes 855 State
Boyden Charles A (Esther B) lithographer Hartford Conn h 91 Norfolk
—Henry L (Olive A) supv Westinghouse h 29 Pilgrim rd
Boyea Conrad J (Connie's Cleaners) 279 Main IO r 9 Beauregard IO
—Cordelia wid Orel R clk 279 Main IO h 9 Beauregard IO
—Eunice O Mrs slswoman ASCo r (7) 26 High
—Gerald E (Eunice O) emp A&PCo h (7) 26 High
Boyer Albert E tool designer Agawam 122 Chestnut
—Alma C r 61 Thompson
—Alphonsine wid Nelson h 53 Bancroft
—Angelina F h 61 Thompson
—Arthur J (Catherine M) (J A Boyer & Sons) 943 Berkshire av IO h 23 Geneva IO
—Eliza P wid Napoleon h (5) 168 William
—Gertrude M clk 302 Locust r (5) 168 William
—Henry (Barbara) shipping clk N Wilbraham h 190 Oak IO
—Henry B (Urgela L) assembler AmBCorp h (17) 6 Waverly
—Henry T tailor 830 State r 25 Catharine

BOYER J A & SONS
(Arthur J Boyer) plumbing and heating contractors-air conditioning-oil burners 943 Berkshire av IO tel Linden 3-3837

—Joseph A (Mary M) h 943 Berkshire av IO
—Joseph E (Elizabeth M) plumber emp 943 Berkshire av IO h rear 1402 Wilbraham rd
—Lawrence H (Jeanne) staff mgr PruInsCo h 333 Allen
—Lewis K (Sarah M) h 34 Audubon
—Madeline J steno 1459 Main r 61 Thompson
—Mary C r 53 Bancroft
—Napoleon J (M Claire) (Paul Boyer's Garage) 478 Central h 352 Parker
—Philip E (Stella C) h (3) 164 College
—Robert R (Viola M) insp E Hartford Conn r 34 Audubon

5-6 COURT HOUSE PLACE SPRINGFIELD REAL ESTATE EXCHANGE TEL. 3-4825
We Specialize in Real Estate Investments

HAMPDEN SAVINGS BANK
INC. 1852 19 HARRISON AVENUE
Safe Deposit Boxes at Popular Prices
Register Checks For Paying Bills
Cost Only 10c For Each Check Used

BOYER
—Robert W (Lois G) executive sec Diocese of Western Mass (Episcopal) 37 Chestnut h 45 Lumae
—Seraphine C wid Joseph N h 70 Fort Pleasant av
Boyer's Paul Garage (Napoleon J Boyer and Robert H Witkop) 473 Central
Boyington see Boynton
Boykan Irving (Esther E) (Main Fabric Shop) 1882 Main h (6) 37 Long Hill
Boykin John L emp National Bronze Co r 119 Bond
Boylan Harold R (Hilda M) mach E Hartford Conn h 186 Garland
—Teresa C tchr 235 State h at N Wilbraham
—William A gas sta atdt r 37 Bradford
Boyland Margaret J insp 33 Morris h 11 Bayonne
Boyle Alice M Mrs emp MBCo h 30 Chapel
—Anna J r 25 Berbay cir
—Bernard W student r 33 Jasper
—Catherine F student nurse Mercy Hosp r 33 Jasper
—Edward C (Eileen A) dist chief SFD h 1096 State
—Edward C (Mary E) h 51 Lyndale
—Elizabeth M sub tchr h 111 Dunmoreland
—Elizabeth V wid John J h 123 Lebanon
—Emma wid David insp WSpfd h (4) 57 High
—Florence greaser A&PCo h 525 Plainfield
—Francis E tire mkr C Falls r 122 Chestnut
—Francis R musician Wilbraham r 39 Dearborn
—Helen K wid William P nurse 252 Locust h do
—James molder 616 Berkshire av r 39 Dearborn
—James E (Ellen V) draftsman E Longmeadow h 33 Jasper
—James P student r 33 Jasper
—John (Elizabeth) mach opr CVMfgCo h 39 Dearborn
—John E (Emma P) estimator (400) 1694 Main h at Westfield
—John F metallurgist CVMfgCo r 66 Pomona
—John J (Katherine L) pres and mgr WSpfd h 214 Westford cir
—John J Jr eng TelCo r 123 Lebanon
—John L died Nov 8 1951 age 77
—John P upholsterer ASCo r 28 Saratoga
—Joseph E (Mary T) pattern mkr 616 Berkshire av h 14 E Hooker
—Margaret S clk 32 Spring r 31 Rockland
—Mary M h 66 Pomona
—Owen J (Anna) elec NYNH&H h 874 Dwight
—Richard P (Shirley D) plan eng E Hartford Conn r 15 Birch
—Thomas J clk Westover Field r 33 Jasper
—Walter M in USArmy r 874 Dwight
—William F h 31 Rockland
—William F Mrs (Sadie J) died Oct 9 1951 age 65
—William J (Alice M) reeler E Longmeadow h 2713 Main
—William J (Irene B) mach VNCo h 483 Bay
—William S (Veronica C) policeman h 97 Cherrelyn
Boylston The apts 74 Boylston
Boylton Dorothy M (Hancock Cleaners) 118 Hancock r 34 Westminster
—Helen J wid John h 34 Westminster
—Phyllis tool grinder USA r 34 Westminster
—Zorra tool grinder USA r 34 Westminster
Boynton Florance L clk 1295 State r at N Wilbraham
—Guy E (Marion A) slsman WSpfd h 171 Long Hill
—Robert B (Dorothy A) in USMarines r 174 Prospect
—Ruby E clk TelCo r 174 Prospect
—Sandra T system analyst WSpfd r 171 Long Hill
—Walter I (Minnie J) dentist (411) 1570 Main h 73 Dartmouth
—see Boyington
Boyse Martin I (Louise A) h 84 Adams
Bozak John mech 15 Cypress r 1827 Main
Bozarth Almira L wid Harvey r (6) 545 State
—John G student r (6) 545 State
—Ruth Miss supv TelCo h (6) 545 State
BozBeckian Manuel A (Pilune A) pres The Nixon Company 161 Main IO h 74 Welland rd IO
Bozek John F (Helen G) foreman USRCo h 21 Underwood
—Mary A assembler 3664 Main h at Chicopee
—Max F (Mary M) tire mkr USRCo h 97 San Miguel
Bozenhard Adolph (Rose F) clk 927 Worthington h 151 Bowdoin
—Donald H (Jane C) mgr (207) 121 Lyman h at WSpfd
—Edith E wid Frank A h 35 Demond av
—Ernest B (Doris C) foreman AmBCorp h 30 Middlesex
—Grace L priv sec 365 State h at WSpfd
—Howard C (Elizabeth) rollman WSpfd h 321 Belmont av
—Mary S wid Otto C clk 10 Sherman h 90 Federal
—Robert W (Ruth S) lwyr (Bozenhard & Young) (801) 95 State h at W Spfd
—William R equipment maint man 295 Worthington h at WSpfd

BOZENHARD & YOUNG
(Robert W Bozenhard-William C Young) attorneys at law (801) 95 State tel 6-0391

Bozoglos Chrostpher R mach opr USA r 46 Bancroft
—Rallis (Audronike) real est 46 Bancroft h do
Bozyk Stanley (Josephine L) mail clk NY h 55 Grosvenor
Bracchi Enrico C (Carolina) h 49 Governor
Bracci Albert (Palmina) constr wkr h 36 Stocker
—Albert Jr in USArmy r 36 Stocker
—Andrew J (Mary E) mason h 67 Pembroke
—Annie T assembler Chicopee r 1778 Boston rd
—Ciro A (Sophie N) barber Bob's Barber Shop r 246 Berkshire av
—Corrado r 36 Stoke
—Gustave mach Ludlow r 1778 Boston rd
—Imelda wid Mariano h 26 Hardy
—Joseph (Mary) assembler CVMfgCo h 1778 Boston rd
—Louis (Ellen M) (B&M) 786 Boston rd h 820 do
—Mariano died July 8 1951 age 61
—Mario P (Anna B) emp CVMfgCo h 104 Lois
—Peter (Mary) h 22 Stocker
—Rena clk TelCo r 36 Stocker
—Sophie N Mrs clk MMLInsCo r 246 Berkshire av
Braccialarghe Anna wid Vincent h 15 Rutledge av
—Carmela mach opr 33 Morris r 15 Rutledge av
—Domenic (Rena) mach opr 18 Park h 15 Rutledge av
—Pasquale (Adie M) presser 18 Park h 45 Orchard
—Theresa leather creaser 93 Orleans r 15 Rutledge av
Brace Frank clk Halluck's Art Co 1617 Main h at Somerville
—Hazel A Mrs bindery wkr 45 Warwick 256 Quincey
—Jeffrey S (Hazel A) r 256 Quincy
—Ruth M Mrs assembler CFalls r 42 Congress
—Sarah M wid John J h 155 Quincy
Brach Jacob W emp 33 Dwight h at Chicopee
—Joseph mach emp 3640 Main r 55 7th
—Joseph W mach opr 313 Birnie av
—Longine W mail handler B&A r 122 Chestnut
—Theodore J (Florence G) tire builder USRCo h 2432 Roosevelt av
—Tillie M Mrs rem to Westfield
Brack Donalda R nurse emp (1) 55 Maple h at Hampden
Bracken Ellen E died Sept 18 1951 age 67
—Esther M r 54 Bristol
—George E emp BBNCo r 115 Greene
—Harriet J bkkpr 1808 Columbus av r 54 Bristol
—Joseph A (Della I) emp DMCo r 182 Lebanon
—Mary C steno (324) 36 Court h (3) 105 High
—Nathan D (Lillian N) foreman USA h 115 Greene
—William J h 54 Bristol
Bracket Helon Mrs buyer 1379 Main h at W Spfd
Brackett Barbara P Mrs h 79 Marble
—Elise T wid Albion M h 4 Leyfred ter
—Guy H (Helon W) personnel mgr 4 Birnie av h at WSpfd
—Guy W (Grace F) h 52 Hatch
—Howard R (Doris) claim adjuster (204) 1200 Main h at WSpfd
—Hoyt J (Ruth) in USNavy h 1157 Boston rd
—Pearl A (Charlotte L) (Drum Shop and Temple of Music) 188 State h 42 Elsie
—Virginia nurse SHosp r do
Brackinsky Genevieve clk USA r 60 Fisk av
Brackney Pauline E formula clk 120 High h 83 St James av
Braconnier George L (Beatrice R) assembler USA h 331 Allen
Bracy Carroll H (Norma M) in USAirForce h 54 Amore rd
—Cyrus (Henrietta) chef Spfd College h 667 Union
—Rowena H asst dietitian 365 State 667 Union
Bradbury Freeman r 74 Walnut
—Harry student r 189 Dunmoreland
—Walter r (1) 144 White
—Walter E (Dorothy M) dept mgr MMLInsCo h 81 Hartford ter
—Walter F (Elizabeth) foreman Westover Field h 805 White
Braddon Henry (Dorothy D) slman h 24 Lawndale
Braden Hazel rem to Adams
—Joseph A (Myrtle A) foreman WMassElecCo h 313 Orange
—William r 1797 Main
—William C Jr (Dorothy J) asst land dept supv 4th fl 31 Hillman r at E Longmeadow
Bradford Allan K tool mkr E Hartford Conn r 163 Mass av
—Donald R (Shirley W) mach Westover Field h 35 Old Point
—Edward F (Ethel R) mach E Hartford Conn h 36 Bancroft
—John (Bertha) tobacco wkr r 62 Sharon
—Kenneth E mark USA h 165 Mass av
—Leon S (Willie Lee) emp MCCo h 680 Union
—Mabel L h 50 Bristol
—Marion M Mrs r 165 Mass av
—Perry Rev (Edna) pastor Church of God in Christ r 46 Franklin
—Shirley W Mrs clk MMLInsCo r 35 Old Point
—Sydney H wid Edward S h 224 Long Hill
—The apts 75 Bradford
Bradish Jean B Mrs married Raymond A Robillard h do
Bradley Alice E Mrs mach opr Chicopee r 29 Farnsworth
—Anna C Mrs hostess 286 Bridge h (3) 282 Union
—Blanche E wid Martin T h 66 Edgemont
—Carleton emp Westinghouse h (79) 756 State
—Carroll F (Doris M) student h 434A Alden
—Charles F (Mary H) standards eng 653 Page blvd h at Wilbraham
—Charlotte M wid Albert h 1525 Bay
—Claire E married Omer Robert
—David in USNavy r 461 Belmont av
—David F (Winifred F) toolmkr rem to W Spfd
—Earle C (Shirley P) apprentice embalmer 305 State h 103 Spring
—Eugene J trk driver WMassElecCo h 4 St James cir
—Frank T (Bessie) mech h 46 Bradley
—Gertrude C school nurse WSpfd h (3) 206 Locust
—Harold E (Norma V) insp CVMfgCo h 26 Willard av
—Harry A (Edwina) bus opr StRy h 20 Governor
—Helen A r 64 Jefferson av
—Howard R (Alice E) spray painter h 29 Farnsworth
—Hubert L (Phyllis E) h 448 Newbury
—Jacqueline F Mrs tel opr TelCo r 826 Liberty
—James B (Ernestine) emp USA · 125 Monroe
—John F car insp NYNH&H r 90 Merrill rd
—John J (Anna R) letter carrier h 66 St Lawrence av
—John J (Patricia H) bartender 3474 Main h 4 Tyrone
—Lester H printer Ludlow h 24 Monroe
—Lillian E wid Charles h 53 Butler
—Louise P wid George C r 24 Monroe
—Marian B priv sec (411) 145 State r 17 Spruce
—Marion E mach opr 33 Morris h 29 Rochelle
—Martha S wid Fred P h 1750 Dwight
—Mary A slswoman 1514 Main r 127 Spring
—Maud Mrs r 50 Princeton
—Milton Co James J Shea pres gen mgr Ralph W Crowell sec James H Haskins treas toy mfrs 74 Park
—Myron O r 107 Ashley
—Ormond W machopr CVMfgCo r 188 Oakland
—Phyllis E Mrs stock clk 1454 Main r 448 Newbury
—Raymond G (Bertha M) range service W MassElecCo h 41 Beech
—Rena E h 17 Spruce
—Richard B in USArmy r 461 Belmont av

PERSIAN AND CHINESE RUGS
Toros Omartian & Son, Inc.
390 BRIDGE STREET
BROADLOOM CARPETS
DIAL 6-1531

CITY COAL CO. Coal - Fuel Oils - Conn. Coke
Oil Burners - 145 Armory St., Tel. 4-7396

FIELD, EDDY & BULKLEY INSURANCE
1200 MAIN STREET PHONE 4-1112
Policies of Every Kind in All the Best Companies

V. H. BRINN REAL ESTATE
MORTGAGE SERVICE - APPRAISALS - CONSTRUCTION - INSURANCE
TELEPHONES: 4-0781 4-1946
Room 319 115 State Street

BRADLEY
—Richard G (Helen V) toolmkr Westinghouse h 2183 Wilbraham rd
—Robert F (Elberta) rem to C Falls
—Robert W Jr (Jacqueline F) in USNavy h 826 Liberty
—Roosevelt P (Ruth E) auto repr 785 Columbus av h 96 Sharon
—Rose wid Warner W h 183 Oakland
—Ruth E Mrs furn rms 98 Sharon r 96 do
—Ruth J tchr Willimantic Conn r 17 Spruce
—Sarah A emp r 35 Harvard
—Sherman (Gussie) laundry man 21 Clinton r 18 Brigham
—Thelma R r 29 Rochelle
—Thomas W (Theresa) r 78 Bowdoin
—Vernon E (Eveline F) tax assessor (23) 36 Court and pres Broad Lee Inc 1532 Bay h do
—Vernon O (Grace P) mach C&BMfgCo h 77 Hampden IO
—Wallace I student r 461 Belmont av
Bradley Whitney L (Lorena B) general agent Union Labor Life Insurance Co and ins (519) 95 State tel 7-8448 h 461 Belmont av tel 7-9272—See p 163
—William A (Louise) mach Westinghouse h 207 Edendale
Bradlinski Thaddeus E tool designer USA Federal sq h at Chicopee
Bradlyn Barbara A student r 35 High
—Frederick H mach opr Hartford Conn h 56 Allendale
—Martha H Mrs nurse 35 High r do
—Peter F (Martha H) mgr Holyoke h 35 High
Bradshaw Thomas mach opr Smith & Wesson Inc r 28 Auburn
—William (Maggie) custodian 3d fl 124 State h 180 Sharon
Bradway Adeline r 40 Ingersoll Grove
—Clinton E (Catherine C) ins agt 95 State h 1025 Allen
—Corinne E typist 365 State h at Monson
—Della wid Clarence F h 51 Saratoga
—Eleanor R priv sec 2135 Columbus av r 33 High
—Elise R Mrs head accessions div City Library 220 State h at Feeding Hills
—Ellis M (Helen L) lumber wkr h 33 Beech
—Foster H appliance store mgr SGLCo r 166 State
—Francis E (Helen H) toolmkr CVMfgCo h 23 Worcester IO
—Georgianna B wid William C 23 Worcester IO
—Harriet nurse SHosp r do
—Irving C (Agnes J) h 58 Manchester ter
—Jean nurse SHosp r do
—Jean E service summarizer TelCo r 51 Saratoga
—Lena F Mrs r 355 Belmont av
—Mase L (Laura D) slsman SGLCo h 186 Belmont av
—Richard E emp 464 StJames av r 33 High
—Ruth J wid Raymond F r 1600 Parker
—S Pauline Mrs slswoman 95 State h 33 High
—Susie E wid Clinton J r 51 Boyer
—Sybil G Mrs h (23) 786 State
—Thurston F (Patricia A) slsman 355 Chestnut h 367 Bay
—Wendell B (Elizabeth S) orchestra leader h 199 Belmont av
Brady Alice B clk AmBCorp r 760 Chestnut
—Alice J r (1) 919 Worthington
—Anna C wid Joseph r 21 Grove
—Anna T steno CBWWks r 37 Copley ter
—Bernard D (Alice M) fireman SFD h 30 Lawndale
—Edward P (Marion R) asst prod mgr 61 Franklin h 49 Daviston
—Elizabeth wid John h 37 Copley ter
—Francis (Alice C) insp USA h 44 Johnson
—Frank V (Lillian M) printer emp 29 Worthington h 29 Mystic
—G Raymond (Gertrude H) mach opr AmBCorp h (7) 13 Holland
—Gertrude P nurse USArmy r 760 Chestnut
—Helene T tchr 760 Chestnut h at WSpfd
—Irene M presser 1414 State h (6) 7 Marble
—James A in USNavy r 38 Ledyard
—James F (Amelia M) tool setter h at Chicopee Falls
—James P (Ella T) guard H County Jail h 38 Ledyard
—Jean L clk E Longmeadow 38 Webber

BRADY
—Joseph I (Vera M) gage insp USA h (7) 307 Liberty
—Joseph P in USAirForce r 760 Chestnut
—Leo C (Aline) tiremkr USRCo h 70 Fisks av
—Margaret M clk (137) 36 Court h 760 Chestnut
—Marilyn T r 29 Mystic
—Mary Mrs housewkr r 180 Union
—Paul r 166 State
—Paul W slsman 189 Taylor r 180 Union
—Peter (Louise L) policeman h 38 Webber
—Richard student r 302 Maple
—Robert L (Claire O) waiter Sheraton Hotel h 37 Dorset
—William F student r 44 Johnson
Brady's Outdoor Stores Inc David Wallach mgr men's clothing 1182 Main
Braese Esther B wid Richard E h 104 Brandon av
—Richard E (Jean G) plumber emp 38 Calhoun h 107 Beauregard IO
Braf Jacob D (Theophila) (Martha's Dress Shop) 1796 Main h 116 Larkspur
—Theophila Mrs mgr 1796 Main 116 Larkspur
Bragdon Chellis S (Millicent B) toolmkr Westinghouse h 152 Monrovia
—Hazel B nurse 54 Cumberland h do
Bragg Anthony (Flossie W) h 290 Quincy
—B L Co (Frances W Corbin) ins (512) 115 State
—Clarence B (Violet F) grinder Westinghouse h (21) 113 Belmont av
—Elsie M Mrs mach opr WSpfd h (8) 6 Kenwood pk
—Fred A (Mary B) osteopath (408) 146 Chestnut h 192 Belmont av
—Gertrude E proofreader 9 Andrew h 435 Union
—Grace L Mrs r 717 Boston rd
—Harold W (Isabelle M) grinder Westinghouse h 25 Burlington
—Henry R tool clk VNCo r 51 Oswego
—Herman r 193 Worthington
—Richard H (Gloria E) toolmkr Smith & Wesson Inc h 57 Reed
—Robert D (Evelyn A) insp B-CBCo h 313 Orange
—Ronald E r 25 Burlington
Bragga Joseph (Maria) mach repair man LM& SCo h 38 Devens IO
Braica Angelina A insp 34 William r (3) 1184 Columun av
—Anthony (Caroline) emp H L Handy Co h 8 Utica
—Anthony G (Elizabeth E) trk driver 32 Cypress h 19 Clayton
—Antonio (Clara) r 93 Clifton av
—Carmen A steno BMTCo r 42 Porter
—Cecelia I r 87 Fern
—Felix A (Ethel I) lithographer MBCo h 87 Fern
—Florence L floor walker 1454 Main 42 Porter
—James G pressman WSpfd r 84 Orleans
—James L (Mary J) h 1023 Allen
—Jeremiah J (Rita I) mach opr AmBCorp h 41 Fremont
—Joseph T (Helen L) mach opr AmBCorp h 9 York
—Lena C comptometer opr G&BMfgCo h 54 Cumberland
—Louis (Amelia) emp USA h 9 York
—Louise seamstress (32) 395 Dwight r 93 Clifton av
—Louise R slswoman 134 Cass r 42 Porter
—Luigi h 42 Porter
—Marguerite A priv sec 144 Bridge r 42 Porter
—Michael A (Anna Mc) landscape gardener h 64 York
—Theresa wid Vincenzo h 84 Orleans
Brain Leroy (Alice) rem to New Jersey
Brainard Charles W (Irene W) elec 220 Dwight h 350 Dickinson
—Georgiana wid Charles L housewkr h 126 Spring
—Gloria D addressograph opr USA r 12 Homer
—James R r (27) 66 Pynchon
—M Matilda Mrs r (27) 66 Pynchon
—Norton (Gloria) emp USEnvCo r 12 Homer
Brainerd Francis J nurse 32 Byers r do
—Genevieve B wid Raymond tel opr Spfd Nat Bank h 99 Federal
—Howard O (Barbara M) checker USA h 123 Derryfield av

BRAINERD
—John W (Barbara H) tchr Spfd College h 326 Wilbraham rd
—Roy chemist MCCo r 99 Federal
—William F Jr (Ruth J) expediter USGovt h 41 Forest Park av
Brainy William condr B&M r 46 Malden
Brais Ernest J (Florence M) trucker CVMfgCo h 189 Main IO
Brakey Walter G (Gladys P) asst sec asst treas Employers Assn of Western Mass Inc (705) 95 State h at Holyoke
Braley Arthur (Lottie) in USAirForce h 41 Eisenhower
Braman Arthur H bus opr StRy 54 Plainfield
—Elven G (Thelma J) in USNavy r 123 Fort Pleasant av
—Frances r 2787 Main
—Fred chauf 5 Westford ct
—Grace M wid Edward E housekpr r 43 Scott
—Walter H (Deborah F) sta fireman 1400 State h 123 Fort Pleasant av
Bramble Alice r 38 Princeton
—Julia O wid William E died July 16 1951 age 81
Bramham Mildred P Mrs tchr 424 Armory r 210 Dayton
—Roderick J (Mildred P) clk USA h 210 Dayton
Bramley Edward J (Minnie S) h 21 Alden
Bramon Edna R wid Thomas h 14 Medford
Brams Ida wid Louis r 34 Mountainview
Bramucci Aurelio C (Dorothy) clk h (7) 20 Jenks
—Dorothy M clk 93 Orleans r (7) 20 Jenks
—Julia T assembler 3664 Main r at Chicopee Falls
Bramwell Doris clk 101 Taylor at Hazardville Conn
Branam Robert E (Josephine) meter reader SG LCo h 107 Tyler
Brance Wyly E mgr 1786 Main h at Agawam
Branch Amy Mrs r 75 Bradford
—Charles W (Cora L) molder MCCo h 47 7th
—Evelyn Mrs died Oct 10 1951 age 70
—Gennie L (Lillie L) chauf ESpfd h 628 Union
—Levi M (Mattie B) foundry wkr National Storage h 200 Quincy
—Russell L emp 883 Main r 200 Quincy
Branchaud Paul A (Margaret D) elec emp 77 Page blvd h 17 Central
Branche Belle r 605 Union
Brancheal Bruno A clk USRCo r 6 Sackett pl
—Ida C wid Giacinto h 6 Sackett pl
—Mando P sausage mkr 369 Worthington 6 Sackett pl
Branchini Aldo (Alfonsino) gardener h 17 York
—Robert mason r 85 Grover
Branconnier Herman J (Cora B) postal trans clk h 29 Merwin
Brand Alexander M (Alice H) foreman USEnv Co h 144 Euclid av
—Arthur H (Esther T) with John Byrnes Co (302) 33 Lyman h 128 Fountain
—Leonard (Sally) slsman h 105 School
—Maud B wid John W B h (5) 179 Long Hill
—Thomas T clk 1250 State h at Longmeadow
Brandhurst Charles F r 134 Monrovia
—Harry h 134 Monrovia
Brandoli Amando G (Caroline M) mech 246 Mill h 1283 Carew
—Augusto died Jan 24 1952 age 81
—Della wid Augusto h 139 Pendleton av
—Lawrence (Olive B) (Brandoli's Garage) 18 Walnut h 16 do
—Mary E stitcher 93 Orleans r 139 Pendleton av
—Raldo J mech WSpfd r 139 Pendleton av
—Raymond A (Cecilia) eng Holyoke h 36 Fremont
Brandoli's Garage (Lawrence Brandoli) 18 Walnut
Brandt Donald (Mildred) student h rear 263 Alden
—Willie (Nellie) h 18 Long Hill
Brandwene Mortimer (Esther) mgr Westfield h (2A) 91 Long Hill
Branen Dorothy J clks 1 Belmont av h (44) 325 Union
—George D (Helen M) rem to Cranston NJ
Brannen Thomas W r 837 Main
Branos Joan Mrs r 32 Plymouth
Bransfield Belle H tchr 1300 State h 30 Myrtle ter
—Mary wid Timothy r 64 Carnavon cir
—Mary E ordnance eng USA h 64 Carnavon cir

Residential Heating and Air Conditioning
W. C. LINE CO., INC.
586 Riverdale St., W. Spfd., Mass., Tel. 6-6357
MFRS. DUCTS & FITTINGS

PRESTON and OLMSTEAD, Inc.
"SPRINGFIELD'S LEADING INSURANCE OFFICE"

Brant William C (Jane) emp 294 Plainfield h at WSpfd
Brantley Elizabeth Mrs presser 84 Central h 16 Hubbard av
—John (Eloise) foreman WSpfd h 2 Monmouth
Brantly Sherman S (Gussie) emp 21 Clinton r 18 Brigham
Brasile Irene M Mrs clk SF&MInsCo . 93 Federal
—Paul J (June) emp USA h 93 Federal
Brassard Anna wid Alfred C h 6 Portland
—Anoette L cashier 1454 Main r at Chicopee
—Emile H (Lillian H) roofer WSpfd h 22 Morison ter
—Ethel wid Emil R driller AmBCorp h 97 Belle
—Everest maintman USA r 63 Waverly
—Henry (Ruby P) timekpr AmBCorp h (9) 659 State
—Henry A (Mae L) painter h 35 Howard
—Joseph E (Lucretia) dist mgr 364 Worthington h at N Wilbraham
—Leonard M (Dorothy) grinder 3664 Main h at WSpfd
—Lucretia Mrs milliner emp (301) 340 Bridge h at N Wilbraham
—Lucretia A clk (304) 44 Vernon r at N Wilbraham
—Martha M clk USA Federal sq h at Chicopee
—Peter R (Agnes E) roofer WSpfd h 49 Portland
—Phyllis (Phyllis Brassard School of Dance) (306) 17 Hampden h at Chicopee Falls
—Phyllis School of Dance (Phyllis Brassard) (306) 17 Hampden
—Phyllis C bkkpr Mercy Hosp r 97 Belle
—Rene J (Florida P) roofer h 206 Ambrose
—Roland V mach opr USA r 6 Portland
—Roseabell R biller 85 Chestnut at S Hadley Falls
—Theodore C (Ernestine L) lumber foreman Wilbraham h 290 Locust
Brassill Jerome P emp MMLInsCo r 14 Mattoon
Bratcher Howard (Cora M) emp B&A h 819 Worthington
Bratton Fred G Rev prof Spfd College h (G) 164 Maple
Brault Albert L (Maude E) (Traveling Plumbing Shops) 17 Long Hill h at Agawam
—Cecile T rem to Connecticut
—Clara B Mrs mach opr USA r (9) 97 Spring
—Clovis E (Mary A) lieut SFD h 58 Gillette
—Eleanor M Mrs clk SF&MInsCo r 274 Pearl
—Harold C r 412 Walnut
—Jean student r 58 Gillette av
—Joseph (Marie L) h 412 Walnut
—Joseph A (Marie B) clk PO h 99 Eddywood
—Josephine G Mrs r 11 Trinity ter
—Lawrence W (Clara B) checker USA h (9) 97 Spring
—Mary emp S Hospital h 24 Douglas
—Mary A Mrs steno (9) 18 Vernon r 58 Gillette av
—Maurice A (Innocence E) meat 86 Fernwold h do
—Nancy A clk SF&MInsCo r 249 Union
—Napoleon E (Helen A) maid CVMfgCo h 948 State
—Nellie J Mrs h 249 Union
—see Breault
Braunlin Fred F (Mary L) assembler BMTCo h 156 Harvard
Brauns John W (Agnes I) mach AmBCorp h 395 Page blvd
Braunstein Harold S mdse mgr 1327 Main r inq do
Brautigam J Herbert clk USA Federal sq h at S Hadley
Brawders Robert F (Virginia C) pharmacist 133 Boston rd h (2-A) 22 Manor rd
Brawn Albert H (Anna J) yardman 13 Page blvd h 25 Brown
Braxton Jessie installer 1120 Main r 52 Fort Pleasant av
Bray Althea F clk USA Federal sq r inq do
—Earl L (Hannah P) repairman TelCo h 1089 Allen
—Esculene B children's librarian Forest Park Branch Library r 147 Belmont av
—Florence C clk 1477 Main h at WSpfd
—Frederic C (Eva) slsman 210 Albany h at Voluntown Conn
—Laura V librarian 204 Boston rd h 147 Belmont av
—Louis H (Victoria) r 71 Coleman
—Milton F (Mildred C) mgr USRCo h 16 Garden

BRAY
—Paul A (Marjorie G) slsman h 265 St James av
—Robert L (Joyce G M) monotype opr 340 Main h at Granby
—Watson A (Adelaide I) junk peddler h 126 Everett
—Wilfred E r (5) 52 Pearl
—William H (Catherine S) clk 1295 State h at Southampton
Brayman Julius J (Lillian) ins agt Chicopee h 29 Rittenhouse ter
Brayton Anita M Mrs bench wkr AmBCorp r 75 Kingsley
—Clayton C (Grace E) guard Westinghouse h 102 Hamburg
—Donald M (Anita) policeman h 75 Kingsley
—Estelle M emp 286 Eastern av r do
—Frank r 20 Monrovia
—Joan G asst credit mgr 1548 Main at Feeding Hills
—Kenneth L (Rose A) welder Westinghouse h 1865 Roosevelt av
—Myron J (Catherine M) assembler WSpfd h 15 Stafford
—Seymour E (Alma G) painter E Longmeadow h 52 Mason
Brazeau Bernice B r 193 Oak Grove av
—Helen L Mrs tchr 53 Elliot h at WSpfd
—Louis J (Christine) cutter Chicopee h 79 Wilbraham av
—Maurice L in USAirForce r 79 Wilbraham av
—Paul E slsman 1548 Main r at Chicopee
Brazee Alfred F (Viola P) insp USA h 37 Layzon Brothers rd 10
Brazell James A (Helen T) h 35 Elliot
—Thomas F (Germaine R) slsman h 824 Worthington
Brazell John A (Nona D) insping supvr USA h 116 Spring
—Thomas F (Della A) furn rms 176 Maple h do
Brazke Julius (Lena) janitor 21 Auburn h do
Bready Francis O (M Madeline) v pres treas Pembroke Mfg 550 St James av h at N Wilbraham
—George W (Emily G) pres Pembroke Mfg Co Inc 550 St James av h at N Wilbraham
—Joseph H (Lillian R) eng NYNH&H h 92 Barber
—Joseph W (Carrie M) asst treas Pembroke Mfg Co Inc 550 St James av h 63 Littleton
Breau Elizabeth emp Smith & Wesson Inc r 192 Pearl
—Robert A (Priscilla E) cable splicer TelCo h 59 Doolittle
Breault Albert J (Myrtle) clk A&PCo h 388 Chestnut
—Anna M D wid Narcisse A r 38 Grenada ter
—Beatrice S typist 47 Federal r 23 Farnsworth
—Damien H (Rose A) teller Spfd Institution for Savings h 129 Trafton rd
—Edgar W (Mary C) supv USA Federal sq h at Aldenville
—Irene Mrs foreman Chicopee h 97 Mass av
—Jean Mrs r 182 Maple
—Josephine M wid Peter V h (2) 12 Hancock
—Leonie D r 23 Farnsworth
—Lionel L (Theresa C) bookbinder 190 Chestnut h rear 12 E Hooker
—Paul A (Shirley L) chauf 68 Elliot h 36 Oswego
—Raoul E (Antonia O) emp 74 Bridge h 1570 Dwight
—Raymond H (Lauretta B) emp 3664 Main h 48 VanNess
—Roland E student r 23 Farnsworth
—Shirley L winder 3664 Main r inq do
—Urban W (Rita E) mach opr Westinghouse h 251 Edendale
—Wilfred E (Leonie D) custodian 1300 Main h 23 Farnsworth
—see Brault
Breck Bdg 119 Dwight
—Dorothy M wid Frederick E h 65 Middlesex
—Edward J (Gertrude O) v pres-gen mgr John H Breck Inc 115 Dwight h 24 Oxford
—Helen wid Joseph M timekpr AmBCorp h 416 Hancock
—John H (Elizabeth R) scalp specialist (515) 31 Elm and pres John H Breck Inc 115 Dwight h 26 Orlando
—John H Jr (Barbara M) treas John H Breck Inc 115 Dwight h 17 Stratford ter

BRECK JOHN H INC
John H Breck pres Edward J Breck v pres gen mgr John H Breck Jr treas M Constance Breck sec asst treas manufacturing chemists beauty preparations for hair face and hands 115-119 Dwight tel 7-4761
—M Constance sec-asst treas John H Breck Inc 115 Dwight r 26 Orlando
Breckwood Service Station (Maurice F Reen) 381 Boston rd
—Spa (Girard A Roy) conf 301 Boston rd
Breda Donato (Santa) const wkr h rear 101½ Ashley
—Emma L mach opr 298 Main rear 101½ Ashley
Bredenberg Dorothy W Mrs office sec (815) 1387 Main r 377 White
—Victor E (Dorothy W) mech eng Holyoke h 377 White
Breding Evelyn F r 216 Oak Grove av
—John A (Lora L) h 216 Oak Grove av
Breed Kenneth L (Nancy M) molder CVMfgCo h 18 Beaufort cir
Breen John F (Cecilia P) policeman h 185 Rosewell av
—Roswell P emp NYNH&H h 14 Pendleton av
—Theo S Mrs nurse Wesson Memorial Hospital r 131 Spring
—Thomas C slsmn WSpfd r 68 Lakeside
—Thomas L Jr clk PO r 34½ Harrison av
—Walter D h 464 Union
—William J (Theo S) policeman h 131 Spring
Breese Harold S (Edna M) fireman 2142 Main h (8) 2141 Main
Breglanes Angelina r 15 Ledyard
—Charles K slsman r 15 Ledyard
—George student r 15 Ledyard
—James (Rita) h 15 Ledyard
—Peter r 15 Ledyard
Breglio Bdg 353 Dwight
—Casa Inc (Breglio's Restaurant) William F Breglio pres John E Breglio treas 355 Dwight
—Filomena B wid Pasquale A h 353 Dwight
—Frances M h 26 Portland
—John B died Sept 10 1951 age 68
—John E (Patricia) treas Breglio's Restaurant 355 Dwight h at Longmeadow
—Robert A (Randi S) dentist (901-902) 1387 Main h at WSpfd
—Vincent A (Marion H) public relations man 84 Broad h at CFalls
—William F (Eileen A) pres Breglio's Restaurant 355 Dwight h 10 Glendell ter
—see Brunelle
Breglio's Restaurant William Breglio pres John F Breglio treas 355 Dwight
Bregman Arthur S in USArmy r 78 Narragansett
—Max tailor CFalls r 78 Narragansett
—Rose wid Harry h 78 Narragansett
Bregoli Arthur E (Rose M) emp E J Pinney Co Inc h 388 Franklin
—George J claim clk B&A ft Charles r inq do
—John (Jennie) trk driver 220 Sharon h (2) 60 Norwood
—Louis P (Mary P) mgr 536 Worthington h at WSpfd
—Norma C Mrs clk 376 Birnie av h at WSpfd
—Olga r 388 Franklin
Brehart Wesley R (Eleanor D) painter h 171 Methuen
Brehaut Florence M Mrs slswoman ASCo 32 Glenwood
—Gloria E mach opr USEnvCo r 99 Northampton av
—John (Florence M) clk Westinghouse h 32 Glenwood
—Marjorie A married Herbert J Foy
Brehm Anna T h (3) 310 Dwight st ext
—Delima P wid George F h 36 Central
—Mary A r 36 Central
Breidenbach Francis J (Helen L) in USAir Force h 169 St James blvd
Breigweiser Mary wid Frederick r 152 Oakland
Breinig Anna M nurse 34 Cumberland h do
Breitbart Albert N (Estelle G) pres Bart Jewelers Inc 1585 Main h 274 Fountain
Breitenfeld Otto H (Margaret K) rem to Chicopee
Bremner Catherine wid Alex refinisher 93 Orleans h (1) 7 Hawley
—Donald (Ina N) slsmn 453 Worthington h at E Longmeadow
—George (Dorothy J) route slsman GICCo h 167 Albemarle

TELEPHONE 3-5111 D. J. ST. GERMAIN & CO. ESTABLISHED 1924 — INVESTMENTS OF DISTINCTION SUITE 501 1490 MAIN ST

REAL ESTATE
RENTALS
APPRAISALS
A. C. WHITE, JR., REALTOR
496 Bridge St. Telephone 2-5109
INSURANCE
PROPERTY MANAGEMENT
MORTGAGE LOANS

GENERAL INSURANCE **MacDONALD & JOHNSON, Inc.** (607-608-609-610) 1387 MAIN STREET TELEPHONE 6-5461

SAPELLI CONSTRUCTION CO., INC. 530 ST. JAMES AVENUE Phones 2-1057 2-4736
Contractors - Masons Carpenters - Builders

BREMNER
—James A (Bernice E) mach Titeflex Inc h 258 Cooley
—Jane M wid James r (1A) 58 Manor rd
—Thomas S in USMarines h (1A) 58 Manor rd
—William C (Barbara D) asst mgr 152 Lyman h 43 Whittier
Brendel Anthony pres-treas The H R H Company h at Rye NY
Brendolan Accordion Studio (Ernest Brendolan) 15 Tremont
—Ernest (Pierina A) (Brendolan Accordion Studio) 15 Fremont h do
Brengel Fred K (Mary) in USAirForce h 1157 Boston rd
Brengi Alfred P (Jane) trimmer 14 Sheffield 64 Fremont
—Claudina emp Westinghouse r 64 Fremont
—Mary wid Anacleto h 64 Fremont
Brennan Ann L wid Harold P h 88½ William
—Ann M Mrs r 71 Mountainview
—Ann P nurse Mercy Hospital 28 Ellsworth av
—Anne M payroll clk CBWWks r 71 Mountainview
—Catherine C wid George F h 560 Armory
—Catherine T r (1-6) 1123 Main
—Catherine T wid John F h 23 Clyde
—Charles E (Greta P) h 49 Queen
—David M in USArmy r 60 E Alvord
—Edward G (Alice P) maintenance man Bay Manor Gardens h (1A) 17 Manor rd
—Edward J (Catherine J) dist mgr 2d fl 119 State h at Longmeadow
—Edward J (Dorothy E) elec USRCo h 87 Lakevilla av
—Edward M maintenance man TelCo 28 Ellsworth av
—Frances J married Albert Jenkins
—George F insp (319) 36 Court r 560 Armory
—Greta E Mrs steno City r (6) 6 Piney pl
—Hanora M social wkr (546) 196 Worthington h at Russell
—Harold J (Shirley E) foreman BDCBCo h 23 Farragut
—Harold P Jr special rep 85 State r 88½ William
—Helen F r 47 Lancaster
—James A (Ellen M) checker USA h 40 Grover
—James H (Mary R) emp Park Dept h 96 Washington
—James J in USNavy r 88½ William
—James J (Elsie) apprentice carp h 117 Florida
—James J Jr rem to Athol
—Jennie V Mrs r 75 Caseland
—John J mail clk B&A r 65 Dearborn
—John J (Helen M) brakeman B&A h 11 Bayonne
—John J (Virginia H) custodian 45 Sumner av h 611 Plainfield
—John T (Alice M) policeman h 312 Eastern av
—Joseph r 114 Myrtle 10
—Joseph (Elizabeth) h 125 Dorset
—Julia A atdt Ludlow h 76 Hampden 10
—Katherine M clk 295 Worthington h at W Spfd
—Leo A supv AmBCorp r 90 Wolcott
—Madeline M steno PruInsCo r 96 Washington
—Margaret A clk 85 Chestnut h at Holyoke
—Margaret F wid Christopher C h 28 Ellsworth av
—Margaret G nurse Health Dept h 60 E Alvord
—Margaret M Mrs bkkpr Spfd Safe Deposit & Trust Co r 18 Mayflower rd
—Marion I wid Thomas F furn rms 40 School h do
—Marlin E (Alice) rem to Albany NY
—Mary r 23 Shuman
—Mary E clk 59 Howard h 47 Lancaster
—Mary E chief supv AD&C Dept of Public Welfare r 34 Salem
—Mary E wid Francis J mach opr USEnvCo h 3311 Main
—Mary L chief title closer 3d fl 124 State h at Holyoke
—Michael F (Sadie A) asst mgr Palmer h 124 Berkshire av
—Nellie T wid James kitchen wkr Mercy Hospital h 12 Wareham
—Nina A emp Highland Hotel r 11 School
—Nora H wid James J h 34 Salem
—Paul B tire mkr Chicopee r 373 Page blvd
—Paul E (Helen E) elec emp 487 White h 19 Alberta

BRENNAN
—Raymond A mail clk B&A r 65 Dearborn
—Raymond A (Ruth I) apprentice wire wkr 417 Liberty h 87 Norwood
—Robert J (Amelia T) bricklayer h 102 Tyler
—Robert J (Ida) emp 2155 Columbus av 63 Mulberry
—Sterling F (Margaret M) tire mkr USRCo h 18 Mayflower rd
—Thomas E (Nora E) emp 302 Locust h 16 Johnson
—Thomas F (Alice E) elec welder B&A h 133 Parkside
—Thomas J (Margaret) h 50 E Alvord
—Thomas J (Mary A) press opr Westinghouse h 60 Cambridge
—Thomas L (Irene L) h 373 Page blvd .
—William F maintaluence man 1215 Main r 28 Ellsworth av
—William M (Greta E) eng Westover Field h (6) 6 Piney pl
—Winifred F priv sec 4 Birnie av 75 Caseland
Brenner Bruno F (Hazel J) grinder AmBCorp h 23 Leyfrid ter
—Edith D wid William F h 77 Sunape
—Richard G (Lena Z) pattern mkr E Longmeadow h 634 Sumner av
—William F (Barbara L) mgr 1018 Main r 23 Leyfred ter
—William R (Elizabeth) baker emp 283 Alden r 1041 Carew
Brennon Thomas A (Ruth) mach opr USA . 501 Worthington
Brent Elmer buyer 1414 Main h at Holyoke
—Evelyn I Mrs clk MMLInsCo r 38 Brooks
—Howard E (Evelyn G) prin interviewer 283 Dwight h 38 Brooks
Brenton Elmer C (Lillian) carp h 15 Grant
—Gary in USArmy r 15 Grant
—Joseph A emp USA r 67 Margaret
Brear Vera A Mrs insp Westinghouse 60 Thornfell
Brereton Archibald G (Bellair Realty Trust Co) 89 Oak h 62 Stebbins
—Dewey G student h (1) 329 Union
—Julian F (Bellair Realty Trust Co) 89 Oak r 62 Stebbins
Bresky Florence E (10) 95 State r 25 Thames
—Hannah emp 29 Worthington r 42 John
—Ida wid Benjamin h 42 John
—Israel painter 25 Thames h do
—Jack chemist r 25 Thames
Breslan Maurice P (Stella B) platform man 21 Cypress h 26 Lexington
Breslin Charles (Edna) emp 113 State (11) 2147 Main
Bresnahan Bina E clk 44 Elm h at Holyoke
—Charles J r 47 Jefferson av
—Constance T tchr 221 Bay h at Westfield
—Daniel J in USArmy r 89 Kimberly av
—Daniel J (Mabel B) h 47 Jefferson av
—James F rem to Weston
—James F h 49 Ringgold
—John J (Fae N) lwyr (Wright & Bresnahan) (539) 31 Elm h 21 Rockland
—John J (Rose A) pressman 340 Main h 115 Sylvester
—Josephine r 79 Spring
—Margaret A wid James F bev 550 Sumner av h 89 Kimberly av
—Margaret M cook 47 Federal h (6) 64 do
—Marie K tchr 62 Franklin h at Westfield
—Mary C r 49 Ringgold
—Michael E stereotyper S Union r 49 Ringgold
—Morris janitor USA r 29 Mattoon
—Patrick T r 49 Ringgold
—Thomas F custodian 69 Jefferson av h .151 Cass
—William H trucking 49 Ringgold r do
Bresnick Stanly J r 2829 Main
Bressem Albert E (Evelyn M) coil winder Westinghouse h 66 Silas
Bressem Jessie F r 116 Amherst
—Jessie F Mrs r 107 Florida
—John A (Genevieve R) policeman h 116 Amherst
Bressen Emil A r 28 Methuen
Bressette Albert F (Mildred D) press opr MDPCo r 2462 Main
—Aurelia insp 3664 Main r at Chicopee Falls
—Harvey B (Christina M) shipping clk Westinghouse h 2 Jones
—Herbert E mech Chicopee r 756 Main
—Louis I (Mary J) emp City h 350 Chestnut
—Louis J Jr (Myrtle M) emp 71 Colton h 344 Chestnut

BRESSETTE
—Mary A wid Archie emp 471 Chestnut h (1) 172 Carew
—Raymond M (Catherine) bus opr StRy h 1095 Sumner av
—Irving (Norma) in USAirForce h 64 Stanhope rd
Bressor Arthur J (Frances D) wood finisher SETCo h 87 Monmouth
—Marion T clk TelCo r 87 Monmouth
—Shirley F emp ASCo r 87 Monmouth
Breton Albert E student r 45 Milford
—Conrad slsman 1496 Main r (6) 765 do
—Emma M Mrs h (6) 765 Main
—Ernest J (Donalda M) pattern mkr USRCo h 45 Milford
—George H (Claire F) tire builder USRCo h 47 Los Angeles
—Henry E (Almerena) painter emp 7 Market h 1034 State
—Joseph E (Eugenie J) contr 53 Fremont h do
—Leo (Jeanette) const wkr h 53 Bancroft
—Pearl A pocketbookwkr 93 Orleans r (6) 763 Main
—Rachel F r (6) 765 Main
—Raymond E (Rita D) plasterer h 93 Gardner
—Roland G r 1034 State
—Theophile emp CVMfgCo r166 State
Brett Grace K wid John A atdt 1400 State r a369 Wilbraham rd
—Joan K student r 369 Wilbraham rd
Bretta August r 1115 Main
—Camella L clk 349 Dwight r 112 10th
—Carl L (Angelina C) mach opr AmBCorp h 51 10th
—Ida emp Highland Hotel Hillman C Banes h at WSpfd
—Lorenzo A (Alice) pastry cook 220 Main h 117 Shawmut
—Mario P presser 317 Dwight r 112 10th
—Ruth C Mrs coat clks 38 Walter r at E Longmeadow
—Tomaso h 112 10th
Brettell C Gordon acct Federal Land Bank 318 State r at WSpfd
Breveglieri Franklin L draftsman Agawam r 104 Eastern av
—Harold (Joan) h 136 Hickory
—Leo L (Rita A) (Spfd & Suburban Express) 253 Liberty h 140 Wilbraham rd
—Louis (Mildred M) clk PO h 104 Eastern av
Brevertleri Dante presser 317 Dwight r 183 Worthington
Breverman George slsman r 25 Lexington
Breviglelri Leo P (Clara M) checker MBCo h 20 Sullivan
Breviglieri Alphousina M wid Orlando E h 28 Pearl st pl
—George M clk 569 Worthington r 28 Pearl st pl
—Victor H mach opr Chicopee 28 Pearl st pl
Brevilleri Emily D Mrs emp 333 Belmont av h 18Priscilla
—Louis A mach opr PM&GCo r 28 Pearl st pl
Brew Margaret G emp 203 Fort Pleasant r do
Brewer Anson H (Ida L) cemetery supt 895 895 Parker h 2494 Wilbraham rd
—Bessie B Mrs assembler Chicopee r 15 Pine
—Bdg 119-125 State
—Building Realty Trust Albert C White Jr trustee real est 496 Bridge
—Charles B in USNavy r 2494 Wilbraham rd
—Fred S (Hazel M) acct emp 321 Albany h 363 White
—Harriet D Mrs tchr 300 White 117 Buckingham
—Hershell presser 21 Clinton 76 Wilbraham av
—James E (Bessie B) tester MCCo h 15 Pine
—William rest wkr r 36 Willow
Brewster Arthur R (Anna R) gas sta atdt 512 Dwight h (4) 50 Franklin
—Charles E (Erma) emp SRCo h 43 Franklin
—William F (Doris R) emp City h 37 Franklin
Breyette Josephine Mrs r 3052 Main
—Wilfred E (Angelina R) mech E Longmeadow h 48 Farley
Breynaert Dorothy C student r 80 Johnson
—Jennie wid John h 80 Johnson
—John A mech eng Cleveland O r 80 Johnson
Brice George Jr (Eleanor M) tire wkr USRCo h 666 Dwight
Brick Irene K Mrs clk ASCo h (11) 40 High
—John B rem to New Hampshire
—Leo R (Shirley V) brakeman B&M h 47 Lawton Brothers rd 10

See DEVENS REALTY CO. 31 ELM STREET TEL. 9-1513 FOR A HOME OR MORTGAGE LOAN

1490 MAIN STREET **SPRINGFIELD FINANCE CO., INC.** Tel. 4-3193
General Loans — Springfield Acceptance Co. — Auto Financing

BRICK
—Ruby E wid Earl S h (B) 106 Lionel Benoit rd
—Thomas r 43 Sargeant
—William I Jr clk MMLInsCo r (11) 40 High
Bricklayers & Painters Health & Welfare Fund Mrs Ann M Harrigan office mgr (601) 145 State
Bricks Rudolph W (Alice V) emp 3664 Main h at Fairview
Bridal Shop The (Herman Sadovsky) dresses 1249 Main
Bride Allan F (Ida) mgr of accounts and adv mgr 1351 Main h 7 Pomona
—Helen F dietitian Cambridge r 34 Rittenhouse ter
—James J (Frances M) mgr 168 Lyman h 34 Rittenhouse ter
—Maurice E (Kathryn G) conf 328 St James av h 327 do
Bridel Ethel R wid Charles H emp Wesson Memorial Hospital h (55) 40 High
Bridge Bar Inc Irving H Gruskin pres cafe 64 Bridge
—Beatrice M steno (546) 196 Worthington h 566 Carew
—Donald clk Hazardville Conn r 223 Fort Pleasant av
—Douglas G (Elizabeth F) treas mgr Hazardville Conn h 223 Fort Pleasant av
—Jeannette G senior clk (546) 196 Worthington r 566 Carew
—William H (Henriette R) assembler E Hartford Conn h 862 Worthington
Bridgeman Donald F (Violet J) tchr Spfd College h 137 Suffolk
—John r 68 Lowell
Bridges Calvin (Virginia G) (Central Printing Service) 60 Walnut h 10 Queen
—Clifford C (Mae Elaine) carp h 550 Berkshire av
—Dorothy E priv sec 310 State h at Chicopee Falls
—Elizabeth wid Docks r 144 King
—Thomas F (Eileen T) bus opr StRy h 104 Sterling
Bridgeway Knitting Mills (Alexander R Haas and Vincent T Cammarata) sportswear mfr 41 Cross
Bridgham F Nelson (Marie R) v pres treas Strathmore Paper Co and pres Day Lumber Corp 45 Fisk av h 174 Westford cir
—Harriette A married Vernon G Beatty
Bridgman Harold K (Hortense W) chauf 28 Mason h (3) 685 State
—James G (Luella M) h (7) 976 State
—Laurence W (Doris B) stock control Chicopee h 45 Atho
—Luella M Mrs tchr 51 Homer r (7) 976 State
—Theresa W wid Herbert R r (6) 17 Sumner av
—William E (Charlotte A) asst treas G&C Merriman Co 47 Federal h 111 Fenway dr
Bridgway Awning Co (Stephen J Tesny) 1085 Columbus av

BRIDGWAY HOTEL
air conditioned cocktail lounge and restaurant dancing night Mayfair Room 50 Broadway cor Bridge opp Greyhound Bus Terminal tel 6-8341—See p 146

Brien Bernard (Madeleine) rem to Toledo O
—Elvina wid Joseph E h (350) 2142 Main
—Joseph E died Nov 11 1951 age 76
—Wilbur F (Marion R) mgr hdw dept 168 Bridge h at Hampden
Briendenbach Francis (Helen) in USAirForce h 133 Beauregard IO
Brier Barbara J clk MCCo 33 Commonwealth av
Briere John A (Eleanor L) plant foreman 229 Albany h 89 Johnson
—Leon C (Doris I) emp City h 26 Washburn
—Norman P (Ella M) driver PO h (D) 106 Lionel Benoit rd
—Wilfred J barber WSpfd h 711 Sumner av
Brierley Charles W (Gladys B) asst financial sec 1295 State h at Wilbraham
Brigada Joseph (Irma) ins agt (400) 293 Bridge h at Chicopee Falls
Briganti Carmine J (Victoria) emp City h 412 Armory
—Joseph A (Estelle M) trk driver 48 Hampden h 120 Central
—Louis in USArmy r 412 Armory
Briggs Albert B (Elizabeth J) doll hospital 798 Main (C) 788 do
—Dora M tchr 415 State 9 Buckingham pl

BRIGGS
—Earl L (Eleanor E) foreman E Hartford Conn h 290 Ambrose
—Earl R (Lillian B) cabinet finisher WSpfd h 44 Sedgelia
—Earle B asst purchasing agt 417 Liberty r 63 Spring
—Earle W (Claire) in USAirForce h 1157 Boston rd
—Edna D J tchr 340 Sumner av r 9 Buckingham pl
—Edwin A r 17 Spencer
—Francis J (Hannah T) mach Titeflex Inc h 75 Mapledell
—George r 70 Liberty
—George D h 15 Temple
—George D Mrs died Feb 20 1952 age 70
—Gerald M in USArmy r 20 Leonard
—Irene M Mrs h 20 Leonard
—J Lawrence (Vivian S) auto mech WSpfd h 57 Hayden av
—Jean Frances clk Spfd Safe Deposit and Trust Co 127 State r at WSpfd
—Joan P clk 1295 State r at Ludlow
—Joseph H chemical wkr MCCo (1) 935 Main
—Lillian B Mrs clk 1379 Main 44 Sedgelia
—Louise E Mrs h (1) 933 Main
—Lyman E tchr 53 Elliot r 31 Reed
—M Beverly nurse SHosp r 20 Leonard
—Mabel R wid Wilbur stitcher (426) 7 Worthington r 22 Mill
—Myron C (Grace F) (Independent Taxi Co) 208 Pearl h do
—Myrtle E Mrs clk The Third Nat Bank & Co 1391 Main r at WSpfd
—Nettie M wid William r 290 Ambrose
—Preston J (Madeline M) mech WSpfd h (2) 9 Melrose
—Raymond L (Myrtle E) acct emp Scovell Wellington & Co (600) 293 Bridge h at W Spfd
—Robert W (Mildred A) mech 721 Worthington h at WSpfd
—Vivian S Mrs clk WSpfd r 57 Hayden av
—Walter D (Esther) title examiner (523) 1200 Main h 48 Friglade av
Brigham Alan E (Marjorie M) acct USRCo h 118 Albemarle

BRIGHAM CO INC THE
Matthew J Fox pres Gerald G Fox v pres Paul F Fox treas
HANDBAGS GLOVES HOSIERY
JEWELRY MILLINERY SHOES
DRESSES SPORTSWEAR TOILETRIES
FURS COATS SUITS
LINGERIE HANDKERCHIEFS SOAPS
FUR STORAGE
1365 MAIN
—See p 121

Brigham D H & Company
(The Breghow Company Inc) women's ready to wear apparel furs and accessories 1365 Main—See p 121

—Elizabeth Smith Mrs educational advisor (419) 1200 Main h (23) 10 Sumner av
—Emma E wid Fred C h 539 State
—Frederick W (Henrietta S) h 263 Redlands
—George painter r 1353 Main
—George H (Josephine L) insp VNCo h 41 Amherst
—Harvey A (Evelyn M) musician h 76 Belmont
—Milda Mrs r 235 Pine
—Richard J in USArmy r 41 Amherst
—Robert M (Frances W) executive asst Spfd Gas Light Co 35 State h at Longmeadow
—Viola J sec to pres E Longmeadow r 120 Albemarle
Brigham's Blk 1365 Main
Brighan Joan B nurse Mercy Hosp r do
Brighneti Carroll O r 170 Plumtree rd
—Esther wid John N J h 170 Plumtree rd
—John M r 170 Plumtree rd
—Louis J mach opr MDFCo 170 Plumtree rd
—Simon J (Gemma) constr wkr h 106 Butler
Brighenty Albert (Rose C) sls clk 2056 Main h (7) 2353 do
—Rose C Mrs clk 74 Park r (7) 2353 Main
Bright Robt J (Bertha) prod clk 38 Walter h at Chicopee
—Will H (Clara) trucker Westinghouse 43 Franklin
Brighton The apts 313 Birnie av
Brightwell John (Laura M) janitor Westinghouse h 43 Catharine
—Samuel mach opr Westinghouse h 107 Congress
Brightwood Bakery (Frank J Bergold) 3234 Main
—Beauty Shop (Helene Pawlowski) 3237 Main
—Bowling Alleys (Lionel A Masse) 2924 Main
—Butler Store (Jeannine Biron) grocer 3170-3172 Main
—Lunch (Arthur J Gumto and William Costas) 2805 Main
—Pharmacy (Charkoudian Drug Corp) 3274 Main
—Tavern (Frank W Bullens John J and Francis A Russell) 3208 Main

BRIGHTWOOD WINDOW CLEANING CO
(Carl Lemmer) general cleaning window cleaning our men are fully insured 69 Palmer av tel 4-2219—See p 275

Brignoli Henry J (Marion G) maintman Thompsonville Conn h 379 Central
Brillion Victor J emp MDFCo h 70 Patton
Brinck Alfred P (Myra I) carp 116 Barber h do
Brindley Mary M wid Robert J h 728 Union
Brine Edward J (Arline D) asst office mgr 152 Lyman h (28) 820 State
Brinker Winifred Mrs r 15 Winipeg
Brinkley Eloise Mrs mgr Textile dept 139 Lyman r inq do
Brinkman Gilbert H (Maude A) rem to WSpfd
—Joseph W mach Smith & Wesson Inc r 35 Howard
Brinn Ernest mech WSpfd r 632 Union
—Maude Mrs matron 1421 Main h 632 Union
—Norman L (Marion P) welder Westinghouse h 125 Ardmore

BRINN V H REAL ESTATE
(Victor H Brinn) Frank O Okarmus associate mortgage service appraisals insurance financial and construction consultant (319) 115 State tels 4-0761 and 4-1946—See side lines and p 238

Brinn Victor H
(Josephine A) real estate and insurance (V H Brinn Real Estate and Agawam Construction Co) (319) 115 State tels 4-0761 and 4-1946 (4) 542 Union—See side lines and p 238

Brinson Edith E clk Westinghouse r 123 Amherst
Brinton Royal O (Mary V) h (5) 190 Lincoln
Briotta Anne G steno 369 Plainfield r 92 Firglade av
—Antoinnette E hair dresser 1459 Main r 92 Melrose
—Cosmo A (Ethel G) slsman 61 Franklin h 174 Allen
—Daniel A (Frances T) printer emp 191 Chestnut h 449 Taylor
—Felix P (Victoria A) mach PM&GCo h 56 Broad
—Joseph (Colette) h 92 Melrose
—Lucille C r 92 Melrose
—Mary E clk (15) 36 Court r 92 Melrose
—Michael mail porter B&A r 92 Melrose
—Robert A (Rose A) prod mgr Chicopee h 32 Marlborough
—Vincenza wid Andrew h 19 Morris
Brisbine Frank E (Grace M) auditor Boston h 1286 Bay
Brisbois Edmond (Elizabeth) condr B&A h (5) 91 Park
—James N (Gilda T) repairman Holyoke r 916 Carew
—Janet E student r (5) 91 Park
—Normand L (Marguerite P) mech 24 Mason h 139 Cambridge
Briscoe John S (Lottie W) clk Thompsonville Conn h (10) 160 Walnut
Brisk Cecilia wid Joseph L h 856 Sumner av
—Lester clk of corp Feiner Chemical Mfg Co Inc 239 Mill r 185 Leyfred ter
—M Katherine bkkpr 32 Patton 856 Sumner av
—Ray Mrs v pres Feiner Chemical Mfg Co Inc 239 Mill r 185 Leyfred ter
—Rose E bkkpr-office mgr 52 Hillman r 856 Sumner av
—Samuel (Ray) pres-treas Feiner Chemical Mfg Co Inc 239 Mill h 185 Leyfred ter
—Seymour H (Harriet L) real est 239 Mill h 66 Powell av
Briskin Hyman M (Lena) h 46 Sumner ter
—Joseph chemist MCCo r 68 Virginia

Bunker "C" #6 FUEL OIL — JIM GRIFFIN INC. Tels. 2-9471 - 2-9472 Holyoke, Mass.

PUNDERSON COAL CO. COAL-OIL-COKE - 145 State St., Tel. 4-5631
DELCO OIL BURNERS - *Sales and Service*

FIELD, EDDY & BULKLEY
1200 MAIN STREET PHONE 4-1112
Insurance Service

PINE POINT MOTOR SALES, INC. Studebaker 1566 State Street Springfield, Mass. TEL 7-4335
SALES SERVICE PARTS

Brissette Alfred R (Mary J) h 105 Butler
—Flora A wid Harvey E h 184 William
—Harvey E died Mar 8 1952 age 54
—Patricia M clk 35 State h at Southwick
—Paul A (Mary H) bricklayer h 37 Bancroft
—Paul A Jr student r 37 Bancroft
Brisson Adelor J (Agnes R) h 35 Healey IO
—Alexander J (Lillian) custodian Ludlow h 39 Strathmore
—Leon P L r 35 Healey IO
—Richard O (Harriet W) assembler WECo h 31 Strathmore
Bristol Agnes Mrs r 1967 Main
—Agnes F Mrs h (5) 1 Greenwood
—Charles G in USArmy r 21 Riverview
—Edward (Anna) power house man Chicopee r 56 High
—Edward S r 9 Bond
—Ella A wid William A r 471 Chestnut
—Engineering Co (Gilman W Bristol) aluminum storm windows and screens 21 Riverview
—Gilman W (Mary E) (Bristol Engineering Co) 21 Riverview h do
—Herbert F r 1967 Main
—Jean D wid George W r 178 William
—Wayne E insp USA r 243 College
Britain Royal F (Ethel L) elec AmBCorp h 117 Northampton av
Britha Edward S (Julia V) expediter CVMfgCo h 160 Pasco rd IO
—Helen mach opr 125 Main 823 Armory
—Joseph mach opr USEnvCo 823 Armory
Britt Della L Mrs personnel asst SF&MInsCo r (14) 281 Dwight st ext
—Harold J slsmn WSpfd r 122 Chestnut
—John J (Mary C) buyer 1414 Main r 762 Carew
—Minnie wid Edward P h 33 Central
—Thomas E r 2787 Main
Brittain Edward W Jr (Ruth) sheet metal wkr emp 1080 State h 40 Maynard
—Edward W W (Natalie G) emp City h 24 Barber
—James T (Marguerite J) molder CVMfgCo h 22 Barber
—John S in USArmy r 1617 Bay
—John T (Bertha S) chief rate setter CVMfg Co h 1617 Bay
—Richard H (Vivian) sheetmetal wkr emp 1080 State h 117 Beauregard IO
—William H gas sta atdt 368 Boston rd r 24 Barber
—William W (Nellie M) h 95 Ashley
—Windsor M (Edna M) mgr 794 State h 180 Westford av
Britten Charles E signal maintainer B&A h 16 Montrose
—Charles E Jr in USNavy r 16 Montrose
—John J clk MMLInsCo r 16 Montrose
—Julia R Mrs r 166 State
—Philip D (Shirley M) in USNavy r 24 Homer
—Ralph M in USNavy r 16 Montrose
—Shirley M Mrs clk MMLInsCo r 24 Homer
Britton Arthur roofer r 51 Sargeant
—Bernard B bricklayer h (11) 2 Gerrish ct
—Donald S (Edith B) chemist WMassElecCo h 37 Rochelle
—John F (Lillian A) h 541 State
—John R died Sept 28 1951 age 58
—Leroy A (Gladys E) in USNavy h 30 Cameron
—Roland G r 1034 State
—William M (Rosella D) h 19 Montrose
Brix Ernest W (Anna J) supt and eng 262 Liberty h 44 Bircham
Brizzi Theodore M (Faye) in USNavy h 1157 Boston rd
Brizzolesi Silvio mach CVMfgCo r 61 Greene
Broad Charles (Katherine M) (Charles Broad Tire Co) 77 Dwight h 24 Sumner ter
—Charles Tire Co (Charles Broad) 77-79 Dwight
—Edward M eng New Hampshire r 24 Sumner ter
—Howard I student r 126 Spring
—Jack (Ruth) emp 86 Greenwood h 37 Woodlawn
—Katherine M Mrs office mgr 77 Dwight 24 Sumner ter
—Lee Inc Vernon E Bradley pres real est 1532 Bay
—Leon W (Edna) treas Broad's Delicatessen Inc 128 Spring h 126 do
—Morris (Ida) tailor 135 Commonwealth av h do
Broad's Delicatessen Inc Harold A Gullberg pres Leon W Broad treas 128 Spring

Broadbent Alfred E (Elizabeth I) foreman Westinghouse h 874 Berkshire av IO
—Alice C Mrs steno 124 State r 14 Jenks
—Clifford insp USA r 112 Princeton
—Eugene C (Alice C) guard CVMfgCo h 14 Jenks
—Eugene C (Florence R) repairman TelCo h 13 Acme pl
—Florence L wid Benjamin : 2167 Main
—Joseph G time study man E Longmeadow r 14 Jenks
—Joyce r 2167 Main
—Raymond (Marion) mach opr CVMfgCo h 80 Pasco rd IO
Broadfoot Mina E priv sec Union Trust Co h (5) 108 Byers
Broadhead Morgan (Ambrosine) h 31 Ozark
Broadhurst Alice L h 151 Sherman
—Edward T (Bertha B) judge Superior Court 37 Elm h 284 State
—Marion r 134 Oak Grove av
—Robert H (Hannah B) slsman CBWWks h66 Mill
Broadie David J (Martha T) emp personnel dept 6th fl 295 Worthington h (3B) 96 Long Hill

BROADLOOM
wall to wall installations White Rug Company agts 1123 State—See foot lines

—John A (Gladys E) emp CVMfgCo r 31 Ashmun
Broadway Bdg 105 Bridge
—Bowling Alleys (Frederick G Marieb) 82 Broadway
—Office Supply Co Inc Harry Gordenstein pres Samuel Gordenstein sec Michael Gordenstein treas 55 Vernon
—Pet Supply (Ralph R Richmond) 97 Broadway
—Rooms (Alice L Olden) furn rms 93 Bridge
—Rooms (Samuel Olden) furn rms 89 Bridge
—Theatre (Western Massachusetts Theatres Inc) Charles Green mgr 101 Bridge
—Theatre Bdg 101 Bridge
Brocher Georgianna M wid Oliver T h 276 Dwight st ext
Brochu Alice N 1414 State seamstress 130 Cloran
—Clifford A (Yvonne L) emp NB&ACo h 70 Abbe av
—Connie J clk MMLInsCo r 21 Pasadena
—Donald E printer emp 53 Hillman h at Chicopee Falls
—George A (Helen T) civilian personnel dir USA Federal sq h at Longmeadow
—Georgette C nurse emp 1414 State r 130 Cloran
—Mayo J (Laurette M) pasteurizer h 32 Decker pl
—Philip A (Agnes F) (Professional Building Garage) 77 Stockbridge h at Ludlow
—Raymond F (Mildred M) clk PO h 21 Pasadena
—Roger W lathe opr WSpfd 70 Abbe av
—Wilfred T mach opr USA h 130 Cloran
Brock Carrie P r 435 Union
—Eva S wid Lyman S h 10 Federal ct
—Francis J (Elinor J) (Frank J Brock Co) 237 Albany h at E Longmeadow
—Frank J Co (Francis J Brock) bdg materials 237 Albany
—Hazel D Mrs r 96 Elliot
—Home for Aged Persons (Mrs Ora B Bosworth) 57 Grand
—John A (Joan M) in USAirForce h 378 Chestnut
—Stanley L (Ethel R) clk WSpfd h 76 Commonwealth av
—Stephen H (Emily) eng Mercy Hospital h 36 Barber
Brockett Ralph W vault custodian Spfd Nat Bank h 393 Union
Brockington Howard E (Ruth M) mach opr WSpfd r (3) 323 Central
—Jane M wid George r 152 Oakland
Brockman Steven (Winifred) clk Hartford Conn h 26 Kimberly av
Brockney Augustine Mrs h (6) 9 Thomas
—Della wid Fred H nurse 56 Rosella r do
—Donald E (Betty M) welder CVMfgCo h 20 Pasco rd IO
—Edgar S emp MCCo Monsanto av IO h at Birmingham
—Ernest (Emma I) foreman CVMfgCo h 26 Pasco rd IO
—Phillie wid Jacob r 1131 Boston rd
—William J (Rena I) crane opr CVMfgCo h 41 Quebec IO
Brockway Robert in USNavy r 41 Quebec IO

BROCKWAY-SMITH-HAIGH-LOVELL CO
Kenneth T Walker mgr wholesale doors-sash and millwork 42 Waltham av tel 6-1818

Brockway Trucks
Springfield Trucks Inc sales and service 760 Worthington tels 2-2495 and 9-5687—See p 43

Brod Abraham (Rose) barber 105 Worthington h 48 Shawmut
—Marlene I clk 96 Orleans r (3B) 61 Long Hill
—Milton W (Dorothy) auctioneer h (3B) 61 Long Hill
—Rose Mrs slswoman 1666 Main r 48 Shawmut
Brode Charles painter B&M 22 Brookline av
—Harry h 22 Brookline av
—Ida slswoman 1514 Main r 22 Brookline av
—Rose L bkkpr 28 Taylor r 22 Brookline av
Brodecki Anthony (Sophie) mach opr 417 Liberty h 409 Franklin
—John C (Victoria M) meat cutter 761 Liberty h 27 Sullivan
Broden Sybil M Mrs h 66 James
—Virginia C Mrs r 63 Waldorf
Broderick Agnes M cafeteria wkr School Dept h 58 Grosvenor
—Anna V r 7 Greenwich
—Donald (Marian F) rem to S Deerfield
—Donald P in USArmy r (4) 14 Holland
—Elizabeth wid George P clk 1176 Main r 41 Fairfield
—Ernest E (Mary A) slsman SGLCo h (6) 15 Jenks
—Ernest M (Joanna A) carp h 40 Dover
—Francis M emp city r (4) 14 Holland
—Frank M (Helen) grinder AmBCorp h (4) 14 Holland
—Harold W (Claire L) tool crib atdt MDFCo r 6 Grace
—Harold W (Gladys S) assembler AmBCorp h (1) 13 Holland
—James W (Dorothy M) modelmkr USA h 73 Marble
—Marie A clk AmBCorp r 58 Grosvenor
—Martin (Silvia A) stock clk WMassElecCo h 18 Dresden
—Minnie E wid Michael E h (23) 66 Pynchon
—Walter M (Mary A) (Roper & Broderick) (440) 1694 Main h 854 Wilbraham rd
—William J (Anne V) asst foreman USA Federal sq h at E Longmeadow
Brodeur Arthur W (Dorothy A) mach emp (505) 33 Lyman h 90 Oswego
—Beatrice A nurse emp (11) 20 Maple h at Wilbraham
—Bernard R h (7) 11 Eagle
—Bernard R (Theresa S) in USAirForce r 259 Marvin
—Cecelia G Mrs h 206 High
—Celesta M Mrs died Apr 14 1951 age 53
—Donald J (Theresa) asst mgr 1449 Main h at Chicopee Falls
—Donat (Alice L) carp and furn rms 192 Pearl h do
—Elaine M student r 137 Johnson
—Emma C Mrs bindery wkr 53 Hillman 150 White
—Emma C wid Leo L h 73 Dawes
—Ernest A (Emma C) fireman E Hartford Conn h 150 White

Brodeur Eugene
(Eva) (American Rexoil Heating Fuel Co) and (Rex Oil Co) 19 Alpha h do—See p 213

Brodeur Eugene & Sons
(Eugene, Eugene G Jr and Maurice R Brodeur) oil burner technicians 19 Alpha—See p 213

—Eugene G Jr (Theresa) (Eugene Brodeur & Sons) 19 Alpha h 36 do
—Eunice R mach opr 15 Park r 206 High
—George D (Beatrice D) supv SGLCo h 137 Johnson
—George P (Rose M) pressman 53 Hillman h 174 Bowdoin
—Gertrude E wid clk USA Raymond A h 53 Knox
—Hector C atdt 1400 State r do
—Leo H J (Rachel C) supv 1295 State h at Ludlow
—Leo J (Angeline L) service man SGLCo h 195 College
—Leo L died Sept 2 1951 age 61

• AMERICAN ORIENTAL
• WILTONS
• AXMINSTERS
• BROADLOOM, Wall to Wall
WHITE RUG CO.
1123 State St. - Springfield, Mass.
TELEPHONE 2-8058
• EXPERT REPAIRING
• MACHINE BINDING
• OVERCASTING
• FRINGING

Sales — Rentals EDW. J. MURPHY CO., INC. - REALTORS Management
Mortgage Loans 1537 MAIN STREET - Telephones 3-3147, 3-3148 Appraisals

BRODEUR
—Louis (Gladys I) forman NYNH&H h 7 Pomona
—Maurice R (Marie C) (Eugene Brodeur & Sons) 19 Alpha h 36 do
—Raymond A died Aug 8 1951 age 47
—Rosvald G emp 105 Greenwood r 259 Marvin
—Rose M Mrs cost clk 53 Hillman r 174 Bowdoin
—Ruth M wid Joseph D h 259 Marvin
—Theodore N r 132 Garfield
—Vivian D nurse Mercy Hosp r do
Brodie Albert (Elizabeth) r 200 Quincy
—Carlton (Jean) emp H L Handy h 63 Logan
—William (Dora) h 53 Lebanon
Brodkin Archie (Lilly E) mach opr USA h 2942 Main
—Louis M (Sarah K) (Louis' Delicatessen) 10 Mattoon h 632 Belmont av
—Paula wid Max r 44 Copley ter
Brodmerkle Emma I clk USA Federal sq h at Westfield
Brodowski Alfred M r 355 Worcester 10
—Charles J (Rhea M) emp MCCo h 355 Worcester 10
—Jennie K Mrs clk USA r 29 Berbay cir
—Katherine K wid Joseph h 355 Worcester 10
—Nora K assembler Westinghouse 355 Worcester 10
—Stanley P (Jennie B) stock clk MCCo h 29 Berbay cir
—Veronica M tester Westinghouse 355 Worcester 10
Brodricks Josephine F Mrs tel opr ASCo r 22 Mayfield
—Timothy H (Josephine F) tinsmith USA h 22 Mayfield
Brody Benjamin (Faye) (Crown Bakery) 684 Main h (8) 674 do
—Bernard W mgr Snalen and Konover Inc 885 State h at Hartford Conn
—Celia bkkpr 10 Franklin r 102 Oswego
—Cornelia r 72 Harvard
—D R Co (Daniel Brody) floor coverings 64 Napier
—Daniel (Rose) (D R Brody Co) 64 Napier h 124 Dayton
—Herman (Gladys F) dentist (212) 1597 Main h at N Wilbraham
—James C (Helene M) slsmn (820) 1200 Main h 139 Maynard
—John J (Mary G) in USAirForce h (1) 423 Central
—Lee C slswoman 1890 Main r 90 Somerset
—Rose r 102 Oswego
—Rosilyn dental hygienist (600) 44 Vernon r 90 Somerset
—Samuel G (Leah C) slsman h 90 Somerset
Brodye Laura wid Robert h 69 Auburn
Broe Gerald D (Gertrude E) foreman Westover Field h 33 Rosella
Broga Iola V wid William W furn rms 67 Mulberry h do
Brogan Edward F in USNavy r 52 Colonial av
—Edward G (Henrietta M) gen supt VNCo h 278 Berkshire av
—John E (Rachel S) eng USA h (10) 86 Byers
—John J (Florence T) tool crib atdt VNCo h 52 Colonial av
—John J Jr student r 52 Colonial av
—Mary P priv sec 140 Chestnut h 278 Berkshire av
—Matthew r 1827 Main
—P Joseph barber 151 Boston rd r 52 Colonial av
—Rachael A Mrs sls agt 140 Chestnut r (10) 86 Byers
—Ruth R Mrs steno (332) 436 Dwight h 97 Clantoy
—Virginia A clk ASCo r 52 Colonial av
—William J (Ruth P) in USNavy r 97 Clantoy
Broggi Charles J (Louise M) clk 3664 Main h at N Agawam
Brogue Edward (Minnie E) caretaker WSpfd h 69 Lebanon
—Minnie E Mrs tchr music 69 Lebanon r do
Broh Fred G (City Paint Co) 154 Catharine h at NY
Broj Gertrude M wid Orson D housekpr r 51 Cleveland
Brokaw Caroline J r 877 Belmont av
Bromage Anna M r 54 Pasco rd 10
—Edith G clk SFCo r 54 Pasco rd 10
—Henry M mgr 761 Liberty r 54 Pasco rd 10
—Ida E wid Charles h 54 Pasco rd 10

BROMAGE
—John W (Agnes M) sls eng CVMfgCo h 56 Pasco rd 10
—Willard G (Murlie F) underwriter Aetna Casualty & Surety Co 3d fl 1200 Main h at Suffield
Broman Kathryn Mrs asst receptionist 134 Chestnut h at Longmeadow
—Virginia R Mrs h 439 Gifford
Bromirski Grace C Mrs tchr 58 Hartford ter h at Longmeadow
Bromley A Jay (Minnie B) h 158 Belvidere
—Ellen V wid William A h 306 Belmont av
—Grace D dir of Christian Education 649 State r 25 Colonial av
—Nelson B (Esther A) h (5) 9 Sherrington ct
—William J (Christine M) in USArmy 122 Chestnut
Bronner Charles F elec emp 48 Vernon 65 Lyndale
—Donald E (Eleanor) in USArmy r 65 Lyndale
—Felix C (Florence M) mach CBWWks h 65 Lyndale
—Paul J died July 22 1951 age 68
—Philip K (Irene M) draftsman W Spfd h 67 Lyndale
—Raymond L in USNavy r 65 Lyndale
—Wesley W r 65 Lyndale
Bronson Harold J (Leneita) special agt (406) 1421 Main h at Northampton
—Miles M (Helen T) h 36 Sylvester
—Teresa wid William D died Dec 29 1951 age 69
Bronx The apts 25 Sumner av
Brook Bertha W wid Aaron L rem to Hartford Conn
—Conrad rem to Hartford Conn
—David (Florence) ins agt (406) 293 Bridge h 63 Copeland
—Earl D (Edna M) trk driver h 17 Pine Grove
—Edith M Mrs bkkpr 281 Belmont av r 1299 Allen
—Ernest A (Nellie E) h 23 Tavistock
—Frederick (Alice A) h 1168 Boston rd
—George H (Zella) carp h 23 Pine Grove
—John J (Anna R) policeman SPD h 171 Abbe av
—Martha C wid Edwin r 1299 Allen
—Milton E (Edith M) (Forest Park Plumbing and Heating Supplies) 281 Belmont av h 1299 Allen
—Sidney (Doris) (State Motors) 1056 Main h 67 Euclid av
—Wallace R r 23 Pine Grove
—William (Mary A) assembler Westinghouse h 43 Tavistock
Brookens Florence Mrs emp 609 State 22 Marshall
—Florence V Mrs rem to W Spfd
—Joseph S rem to Alabama
Brookes James E (Madeline M) assembler V NCo h (6) 29 Hancock
Brookline The apts 1160 Dwight
Brooks Alice G wid Irving S h 96 Mapledell
—Arthur (Eleanor) painter r 96 Calhoun
—Arthur R cost acct 89 Logan h at Belchertown
—Bank Note Co J Loring Brooks Jr pres-treas Allison R Sanger v-pres Jane H Alden asst treas lithographers and folding box mfrs 140 Wilbraham av
—Barbara A floor woman 1897 Columbus av h 42 Hall
—Blanche Mrs r 1976 Main
—Bosson emp HC&PCo r 9 Adams
—Charles lab r 36 Willow
—Charles (Sallie M) mach opr USA h (2) 439 Chestnut
—Clarence R (Virginia J) lwyr (Brooks & Wallace) (822) 1387 Main h at Longmeadow
—Davis E r 108 Grover
—Dorothy C r 85 Howard
—Earl F foreman 1601 State 587 Worthington
—Edwin S (Edith S) h (3D) 83 Long Hill
—Florence M waitress 1180 Main r 1036 do
—Frank A contr 23 Sherman r do
—Frank H constr wkr r 9 Brooks
—Frank J clk 1976 Main r (22) 109 Magazine
—Frank P (Albertha J) h 3512 Main
—Frank P Jr r 519 Belmont av
—Frank S (Olive M) prod man Hartford Conn h 180 Bristol
—George B (Dorothy I) rem to W Spfd
—George E (Bessie C) prof Spfd College h 20 Crawford cir

BROOKS
—Gerald F plastic wkr 25 William 122 Chestnut
—Gordon (Mariella) carp h 145 Colton
—Harold G in USMarines r 145 Colton
—Henry r 79 Essex
—Howard B (May S) eng emp 3664 Main h at W Spfd
—Isaac C (Mamie) carp Westinghouse h 26 Prentice
—J Loring Jr (Barbara T) pres-treas Brooks Bank Note Co 140 Wilbraham av and pres Hillcrest Corporation (723) 1387 Main h at Wilbraham
—John E div plant supt 6th fl 295 Worthington h at Wilbraham
—Kenneth A (Elizabeth J) research chemist USRCo h 43 Princeton
—Leona D housekpr r 103 Thompson
—Lois E clk 1414 Main r 523 White
—Mabel F h 35 Harvard
—Margaret wid Joshua L h 27 Mulberry
—Margaret C Mrs assembler r 232 Dickinson
—Marion medical sec 38 School h at Wilbraham
—Marion L clk 295 Worthingon h at Wilbraham
—Mary P r 9 Adams
—Maude A h (6) 103 Pearl
—Men's Shop (David Cowen and Louis G Dramin) 1285 Main
—Mildred E service rep 25 Stearns sq h at Wilbraham
—Nathan T h 9 Adams
—Newton E (Ida L) mach opr MCCo 35 Winthrop
—P W & Co Inc Earle E Carter mgr investments (607) 1562 Main
—Richard D (Bernice B) h 1383 Plumtree rd
—Richard S h 32 Undine cir
—Robert C (Carrie) h 8 Parkwood
—Roland A (Margaret C) expiditer G&BMfg Co h 232 Dickinson
—Roland F emp G&BMfgCo r 232 Dickinson
—Sadie J Mrs r (3) 16 Bayonne
—Sally M emp Mercy Hospital 439 Chestnut
—Selden G (Georgia C) lwyr (Ellis Auchter & Brooks) 3d fl 134 State r 96 Mapledell
—Virginia F clk USA Federal sq h at N Wilbraham
—Walter C office mgr G&BMfgCo h (3) 77 School
—Walter J (Mary A) painter W Spfd h 333 Eastern av
—William H Jr (Bernadette V) emp WECo h 265 Cortland
—William O tchr 53 Elliot h at Wilbraham
—William R (Lucille B) dairy wkr 125 King r 202 Walnut
—& Wallace (Clarence R Brooks Dudley B Wallace and Frederich S Pillsbury) lwyrs (822) 1387 Main
Brooslin Anna F wid Samuel B (S B Brooslin Agency) (302) 1694 Main h 160 Washington
—Ethel S Mrs buyer Hartford Conn r 183 Woodside ter
—James (Pauline) dept mgr 1327 Main h 74 Appleton
—Joseph (Eva) h 39 Bloomfield
—Milton C (Shirley H) mgr 786 State 160 Washington blvd
—Miriam typist USA r 39 Bloomfield
—Morris (Ethel) h 76 Appleton
—Rose E wid Meyer h 402 Sumner av

BROOSLIN S B AGENCY
(Mrs Anna F Brooslin) general insurance (302) 1694 Main tel 4-7373—See p 162
—Shoes Inc Walter E Brooslin mgr 537 Belmont av
—Walter E (Ethel S) mgr 537 Belmont av h 183 Woodside ter
Broska Anthony W (Ortensia L) shipping clk MCCo h 25 Oswego
—Benjamin J emp City r 120 Congress
—Edward V h 120 Congress
—Edward W (Edna A) pattern mkr 616 Berkshire av h 2230 Wilbraham rd
—Frank (Alice) coremkr 164 Birnie av h 2210 Wilbraham rd
—John (Anna) wrecker Chicopee r 94 Essex
—Joseph (Beulah E) elec h 2266 Wilbraham rd
—Mary wid Teofil r 2230 Wilbraham rd
—Stanley rem to W Spfd

FRIGIDAIRE Household Appliances
New England Jobbers for Washing Machine Parts
Service Dept. and Show Room: 48 DWIGHT ST.
TELEPHONE 7-4741
C. J. Roberts Engineering Company

PARK CLEANERS and DYERS, Inc.
"Dry Cleaning As It Should Be Done"
Office and Works: 106 Kensington Ave.
Springfield, Mass. PHONE 6-5476

MACMILLAN & SON - REALTORS 154 Broadway Tel. 6-8338

REAL ESTATE SERVICE PROPERTY MANAGEMENT

WHITE SERVICE CORPORATION
TELEPHONE 2-5109 496 BRIDGE STREET, SPRINGFIELD

BROSKA
—Stanley J (Angela M) meter reader WMass ElecCo h 46 Hubbard av
Brosnahan M Olive clk 9 Market h 14 Summit
Brosnan Bridie G married David O'Rourke
—Francis W policeman h 31 Bloomfield
—James P (Ruth) student h 112 Marlborough
—John A emp USRCo r 731 Carew
—Katherine E h 140 Euclid av
—Michael B emp GRCo r 731 Carew
—Michael T (Mary A) asst postmaster PO h 290 Lexington
—Minnie A tchr 235 State r 140 Euclid av
Brosnon Clement H (Edna L) maintenance wkr MMLInsCo h (1A) 40 Manor rd
—Katherine Mrs emp S Hosp r (7) 220 Carew
Brosseau Alphonse L (Lea M) auto repr 56 Gardner h at Hazardville Conn
—Arthur (Aurelia E) painter emp 5 Market h (2) 82 Belle
—Arthur George trk driver H W Case Sales Co r (2) 82 Belle
—Camille F (Helen M) letter carrier 436 Dwight h at Chicopee
Brossmer Raymond H (Emmie T) field eng 57 Vernon h 1517 Plumtree rd
Brother Fontanari Joseph cook Our Lady of Mt Carmel Roman Catholic Church r 123 William
—Hughes Charles porter Our Lady of Mt Carmel Roman Catholic Church r 123 William
—Roclus John F rem to Wellesley
Brothers Charles L (Jule) (Ambro Oil Co) 830 Dwight and pres Dave's Tire Exchange Inc do h 49 Blaine
—Donald S (Gwynedd M) foreman AmBCorp h 51 Lumae
—Elizabeth A nurse Mercy Hosp r do
—Henry S (Ruth G) (Ambro Oil Co) 830 Dwight and treas Daves Tire Exchange Inc do h 654 Dickinson
—Jack L (Adeline A) in USArmy h 34 Leete
—Martha wid Harry B h 19 Thames
—Miriam L typist 47 Federal r 19 Thames
—Rhoda E clk USA r 49 Blaine

Broton John A
(Ruth M) (Broton's Garage) 48 Winters h (6) 60 Federal—See p 48

BROTON'S GARAGE
(John A Broton) wreck rebuilding a specialty general repairing on all makes radiators repaired and cleaned automobile body specialist auto painting ignition and brake service tires batteries accessories and motor rebuilding 48 Winter (off Chestnut) tel 9-5095—See p 48

Broudy Samuel D (Ann) mgr (1 and 8) 1433 Main h at Longmeadow
Brough Alexander S (Elizabeth) h (5) 3337 Main
—Annie L wid Frederick H h 12 Niagara
—Margaret L supv TelCo r 12 Niagara

BROUGHALL T F
(Charles P Madamas) funeral directors 394 Chestnut tel 9-7381—See p 136

Brougham Frank O (Ethel J) asst supt US EnvCo h 27 Appleton
—Pearl R supv 295 Worthington h at W Spfd
Broughton Beverly M slswoman ASCo r 222 Emerson
—Douglas J (Josephine A) v-pres Buxton Inc 93 Orleans h 222 Emerson
—Edwin J (Anne W) mach opr AmBCorp h 89 Bloomfield
—Gloria A rem to NY
—Harrell W (Mary V) slsman GRCo h 66 Pomona
—Louis S (Alice M) (Broughton & Fleming) 194 Pine h 86 Wellington
—Margaret E wid Harry F emp 70 Woodside ter r 70 do
—Mary A wid Leon R h (9) 105 Magazine
—Mary E wid Charles W h 446 Liberty
—Mary N Mrs r 31 Molden
—Robert N (Ada F) druggist Palmer h 460 Roosevelt av
—Ruth E with Clarann Flower Shop Inc 645 Westfield W Spfd h at Suffield Conn
—& Fleming (Louis S Broughton and Clifford D Fleming) grocer and meat 194 Pine
Brouillard Albert F (Cecilia M) upsetter opr MDFCo h 33 Hogan
—Annette L Mrs mach opr 335 Chestnut r 29 E Hooker

BROUILLARD
—Carol A nurse Mercy Hospital r 43 Kenyon
—Catherine G Mrs r 1566 Allen
—Claire A studt r 43 Kenyon
—Euclid J (Annette L) mach AmBCorp h 29 E Hooker
—Eva G ofc sec StRy r 88 Miller
—Frank L r 62 Catharine
—Gertrude A wid Zephir W h 43 Kenyon
—Henry H (Germaine M) sta fireman A&P Co h 35 Allendale
—Katherine r 1566 Allen
—Raoul B (Eva G) mech W Spfd h 88 Miller
—Robert G service man 95 117 Liberty h at Chicopee
—Rosario J (Simone L) meat selector A&P Co h 35 Allendale
—Victor C (Elaine B) maintenance man 2257 Main h 11 Columbia ter
—Zephir W died June 24 1951 age 53
Brouillet Barbara A service rep 25 Stearns Sq h at Holyoke
—George J targeter USA r (2) 12 Hancock
—Joseph O elec 61 Dresen h 61 do
—Lucille C asst editor 47 Federal 62 Dresden
—Rene O (Mae) mech 98 Taylor h 59 Dresden
Brouillette Agnes A priv sec MCCo 106 Worcester IO
—Albert J (Nellie V) h 39 Villa pky
—Albert L (Alexandria M) repair man W Spfd h 46 Kenyon
—Alfred G (Ida E) h 230 Eastern av
—Angelina S Mrs r 19 Warriner av
—Anna E clk MCCo h 51 Pasco rd IO
—Arthur r 76 Liberty
—Aurore C assembler 3664 Main h at Chicopee Falls
—Bertha A Mrs r 48 Temple
—Charles A (Jeanne M) h 754 Chestnut
—Charles L mach PMachCo r 48 Temple
—Emile A (Yvonne) letter carrier PO h 397 Oakland
—Grace M housekpr 135 Essex r 51 Pasco rd IO
—Helen J bkkpr 153 Plainfield r 39 Villa pky
—Leonard E (Marie R) plastics Hayardville Conn h 48 Myrtle IO
—Marie R Mrs emp 266 Bridge r 48 Myrtle IO
—Rose F Mrs mach opr USEnvCo h 866 Dwight
—Roy C (Marion A) buyer 1414 Main h (4) 57 Federal
—Thelma L Mrs r 1695 Main
—Virginia M wid William died Mar 6 1952 age 85
—Yvette G library asst 44 Oak IO 254 Centre IO
Brouillette Albert bus opr StRy r 54 Plainfield
Broullard Artemise S wid Joseph h (2) 18 Wilcox
Broullette John (Rita) clk Chicopee Falls h 29 Hyde av
Brousseau Adolph T (Julia I) printer emp 53 Hillman h 32 Saratoga
—Adon E r 1036 Main
—Leo J plumber MCCo h (2) 2141 Main
Brouthers Norman O (Pearl M) insp USA h 168 Hancock
—Paul (Edna M) civil eng E Hartford Conn r 101 Eastern av
Brovender Irving (Minnie G) maintenance man 932 Dwight h 1821 Parker
Broverman Allan slsman ASCo r 21 Ashmont
—Earl (Sadie M) shoes C Falls h 21 Ashmont
Brow Anna W Mrs housewkr h 2234 Main
—Arthur C (Helen F) trk driver 220 Sharon h 102 Kenyon
—Beverly J clk MMLInsCo r 102 Kenyon
—Sophia wid Charles h 41 Bradford
Browdy Louis (Celia) clk 595 Dwight h 108 Groveland
Brower Levi C (Esther E) painter Westinghouse h 29 Fernwold
Brown Abraham mech opr Westinghouse 72 Prospect
—Adelaide L wid Mahlon H h 85 Mass Av
—Albert H slsman h 9 Temple
—Albert S (Dora T) rem to W Spfd
—Alice G wid Samuel L h 275 Eastern av
—Alice M Mrs emp A&PCo h 21 Tracy
—Allie r 28 McKnight
—Allen F (Mae A) h 145 Florence
—Allen J (Phyllis L) clk USEnvCo h 9 Aster
—Alpheus A emp 29 Worthington h 44 Morris
—Alvin B rem to Suffield Conn

BROWN
—Alvin L (Patsy L) trk driver 139 Lyman h 36 Hogan
—Andrew C meter man SGLCo r 1827 Main
—Andrew C (Abbie A) clk 365 State h (2-B) 1324 Bay
—Ann M book binder emp 100 Chestnut h 46 Nursery
—Anna L Mrs rem to NY
—Anna M emp 21 Clinton r 309 Bay
—Anna M wid Edward L married Burton Geckler
—Annie W Mrs r 228 Walnut
—Antoinette A Mrs h (2) 264 Pearl
—Barbara priv sec Springfield Bank for Co-operatives 310 State h at E Longmeadow
—Barbara A office sec (307) 1618 Main r at Westfield
—Beatrice Mrs packer IMCo h 42 Eastern av
—Beatrice L wid Theodore buyer ASCo h 401 Plumtree rd
—Belle wid Eugene J r 35 Leahy
—Benjamin (Mildred R) toolmkr Westinghouse h (4) 76 Oswego
—Bernice E polisher 3664 Main h at Feeding Hills
—Bessie F physician Belchertown h 2357 Wilbraham rd
—Bessie W wid Henry F r 321 Wilbraham rd
—Betty steno W Spfd r 1459 Carew
—Betty A rem to Portland Me
—Burke slsman 1075 Page blvd h at Pittsfield
—Byron (Edith) insp USA r 40 Holyoke
—C Carroll (Elizabeth M) mach opr G&BMfg Co h (1) 47 White
—Carl (Ethel L) mach opr HC&PCo h (D) 54 Edmund Wynne cir
—Carrie Mrs r 40 Temple
—Carrie M wid George h 4 Darwell
—Carroll H clk MMLInsCo r 18 Sumner ter
—Catherine wid Nedd Wallace r 471 Chestnut
—Cedric (Inez) twine mkr Ludlow h 138 Colton
—Charles B (Jessie D) purchasing agt Holyoke h (3A) 252 Union
—Charles E (Angelina) foreman Hartford Conn h 453 Walnut
—Charles H r 640 Dwight
—Charles H (Elizabeth H) rem to Roswell NM
—Charles L in USArmy r 43 10th
—Charles N (Bertha L) coml trav h 37 Newhall
—Charles O (Dorothy E) (Brown's Garage) 734 Page blvd h 105 Prentice
—Charles O Rev (Orpha I) rem to Maine
—Charles O Jr student r 105 Prentice
—Charles R (Erline H) shipper 799 Liberty r 31 Rush
—Charles S (Marie E) mech B&A h 50 Clinton
—Charles T clk B&A r 47 Grand
—Chester S (Lorraine C) rem to Texas

Brown Chester W
(Martiel W) pres-treas Springfield Finace Co Inc and pres-treas Springfield Acceptance Co (500) 1490 Main h at E Longmeadow—See top lines and p 52

—Clarence L (Muriel B) trav slsman h 42 Cliftwood
—Clytie E wid Robert L commissary wkr M MLInsCo r 118 Norfolk
—Cora M steno S Hospital r 85 Spring
—Cordelia wid Barney B h 42 Richelieu
—Cordell mech 595 Main r 170 Hickory
—Daniel (Grace E) janitor G&BMfgCo h 126 Essex
—Daniel D (Marion A) rem to W Spfd
—Daniel F (Julia A) h 700 Sumner av
—David (Fannie) (Dwight Market) 43 Saratoga h 14 Maryland
—David H (Eva H) tchr 235 State h (7) 85 Sumner av
—David P mech 603 Columbus av r 844 Worthington
—David S (Gertrude V) insp BMTCo h 19 Worcester av
—Dayton C (Katherine D) clk (600) 293 Bridge h 53 Balfour dr
—Derby Cafe (Frank Biondello) 140-142 Dwight
—Dolores M clk MMLInsCo r 61 Dartmouth
—Donald C (Shirley) clk 41 Taylor h at W Spfd
—Donald J (Emily D) fireman SFD h 364 Orange
—Donald L (Simone L) h (30) 8 Waverly

Hard Chromium Plating THOMAS J. MURRAY Springfield's Largest Platers Complete Plating Service
964-966 Main Street - West Springfield DIAL 2-3129

HAMPDEN SAVINGS BANK
Incorporated 1852 19 Harrison Avenue
MORTGAGE LOANS
—FHA and Other Monthly Payment Plans—
See Us First - Savings Bank Mortgages are the Best

BROWN
—Doris nurse Wesson Memorial Hosp r 24 Colonial av
—Doris L mach opr USA r 89 Greenwood
—Doris M Mrs rem to Boston
—Dorothy B r 72 Prospect
—Dorothy M laundry wkr 61 Franklin r 152 Walnut
—Dorothy M h 355 Belmont av
—Edgar A died Jan 10 1952 age 85
—Edith C wid Horace H h 131 Dorset
—Edith M slswoman 1454 Main r 40 Holyoke
—Edith M steno A&PCq r 80 Cambridge
—Edmund J (Marian) custodian 51 Homer h (D) 62 Lionel Benoit rd
—Edward A (Verna) dept mgr 15 Page blvd h at W Spfd
—Edward F clk Bridgeway Hotel r 4 Salem
—Edward H (Edna) eng C Falls h 21 Bacon rd
—Edward J utilityman USA r 145 Everett
—Edward P (Elizabeth M) photo copy opr 55 Elm h 104 Parkside
—Eileen E mail clk 55 Emery r 46 Stockman
—Eleanor wid Harold h 197 Belmont av
—Elizabeth wid Harry h 29 Prince
—Elizabeth A wid Thomas A h (5) 75 Orleans
—Elizabeth H wid Lewis h 14 Wilmont
—Ella A wid Edgar A h 221 White
—Ella B wid William T h 90 Merrimac av
—Elwood H supv MCCo r 21 Bacon rd
—Emlin N (Maleka K) in USNavy h 171 Dwight rd
—Ernest W (Annie L) cleaner WSpfd 356 Chestnut
—Ernestine r 14 & 16 Buckingham
—Ernestine C wid Albert r 87 Mooreland
—Estelle M wid Warren E h23 Mansfield
—Ethel housewkr h 100 Quincy
—Etta Mrs r 44 Copley ter
—Eulalia waitress 684 Page blvd r 49 Prentice
—Eva A h (8) 29 Myrtle
—Evelyn r 33 Ringgold
—Evelyn T clk PO r 145 Everett
—Everett A (Agnes H) toolmkr h 35 Elizabeth
—Everett A (LaVonne K) mach opr DMCo h (1) 25 White
—Fairy P physician 289 State h 130 Arvilla av
—Fannie Mrs r 52 Bond
—Fannie J Mrs housewkr h (1) 37 Franklin
—Fannie M Mrs housewkr r 52 Bond
—Felix K (Sivia L) set up man 417 Liberty h 71 Edgeland
—Flora E wid Leon L housewkr r 1815 Roosevelt av
—Flora M wid Joseph D h 80 Cambridge
—Frances student r 293 Belmont av
—Frances E social wkr 184 Mill h at Monson
—Frances I Mrs office sec 158 Catharine r 19 Harvard
—Frances M clk Brockton r 141 Pendleton av
—Frances R Mrs sls woman 1477 Main h at Ludlow
—Francis slsman r 12 Homer
—Francis K insp Westinghouse h 87 Manhattan
—Frank r 93 Bridge
—Frank A sound eng NY r 31 Thompson
—Frank J loader RyEx h 61 Sargeant
—Frank S (Mae E) molder 262 Liberty h 314 Liberty
—Frank W (Frances V) bus opr StRy h 141 Pendleton av
—Franklin (Bessie A) dairyman 294 Plainfield h (5) 218 Pearl
—Fred D (Katharine N) clk Holyoke h (2A) 56 Manor rd
—Fred G (Mary T) h 53 Thorndyke
—Fred J (Irene E) mgr packing dept 245 Dwight h 108 Ardmore
—Fred L (Eastern Welding Co) 35 Fairbanks pl h at W Spfd
—Fred L (Alice E) h 34 Salem
—Fred W clk 209 Page blvd r (2A) 56 Manor rd
7 —Frederick A Rev (Creola) asst pastor Alden Street Baptist Church 14 Buckingham h 16 do
—Garry student r 154 Myrtle IO
—Gerald J (Mildred) rem to Buffalo NY
—Gilbert O (Florence B) pattern mkr Manufacturers Pattern Model Works h 75 Buckingham
—Gladys I r 4 Darwell
—Gladys M USA r 82 10th
—Glory C wid Edward K h 237 Bay

BROWN
—Gordon J r 80 Cambridge
—George pressman PPubCo r 108 Ardmore
—George B mach h (15) 10 Wendell pl
—George E (Elizabeth M) carp h 74 Plumtree rd
—George F (Irene) tire wkr USRCo h 109 Congress
—George H (Lillian) elev opr h 269 Water IO
—George J (Monica E) plant mgr Charlotte NC h 72 Osborne ter
—George K (Shirley J) tchr 340 Sumner av
—George R emp (304) 44 Vernon h at Chicopee
—George R (Ella) eng AmBCorp h 113 Wheeler av
—George Raymond (Elsie M) supv 3664 Main h at Westfield
—George T (Helen T) punch press opr AmB Corp h 117 Jefferson av
—George T Jr in USNavy r 117 Jefferson av
—George W h (4) 11 Eagle
—Germaine A Mrs h 18 Talcott
—Harold mech 209 Ferry r 12 Brookline av
—Harold (Phylis) with Dwight Market 45 Sratoga h 12 Maryland
—Harold E (Lois) rem to E Longmeadow
—Harold F (Esther) assembler 3664 Main h at Westfield
—Harold V (Doris B) purchasing agt expediter IMCo Indian Sales Corp h 93 Montrose
—Harriet F clk 1295 State h at E Longmeadow
—Harry trk driver 531 Worthington r 38 Byers
—Helen C wid William clk Smith & Wesson Inc r 79 Patricia cir
—Helen F clk W Spfd r (4) 11 Eagle
—Helen M wid Thomas J furn rms 47 Mattoon h do
—Helen T clk (301) 44 Vernon r 117 Jefferson av
—Helen V Mrs tel opr 32 Cypress h 4 Salem
—Henry r 14 Reed
—Henry B (Eliza) steamfitters helper City h 43 10th
—Henry D (Ruth I) rem to Florida
—Henry F died May 2 1951 age 69
—Herbert F (Nela M) letter carrier h 1145 Carew
—Herman tiremkr C Falls r 78 Essex
—Horace H died Jan 23 1952 age 87
—Horace H Jr student r 131 Dorset
—Howard B (Maude E) medical dir and physician 1295 State h at Wilbraham
—Howard F (Eva A) guard MBCo h 353 Wilbraham rd
—Howard W r 44 Morris
—Ida clk 1327 Main r 53 Olmsted dr
—Ida wid George r 112 Breckwood blvd
—Irene clk 786 Dwight r 180 Whittum av
—Irene Mrs 1153 St James av
—Irl O (J Gertrude) trk driver 211 Plainfield h 50 Bradford
—Irl O (Lea P) clk (403) 293 Bridge h 24 Beaudry IO
—Isaac C (Evelyn B) sta eng 29 Worthington h 19 Doolittle
—Isabelle B wid James E h Stebbins
—Isadore (Sarah) mail porter B&A h 293 Belmont av
—Ivers W (Eva I) hostler B&A h 30 Herbert av
—J Dudley (Elizabeth K) home office rep 3d fl 1200 Main h at W Spfd
—Jack R (Louise R) projectionist h 321 Wilbraham rd
—James A (Anna L) tchr 1300 State h 281 Lexington
—James A Jr in USNavy r 281 Lexington
—James B baker emp 616 Berkshire av r 702 Union
—James H USRCo r 29 Prince
—James M emp NYNH&H r (1) 60 Pearl
—James M (Gertrude L) musician h (2) 2782 Main
—James P (Ola L) in USAirForce 45 Wilbraham av
—James W in USArmy r 50 Bradford
—James W (Elizabeth S) mach h 34 Clarendon
—James W (Queenie M) press unloader MC Co r 325 King
—Jane clk W Spfd r 26 Howard
—Jane C wid James H checker 140 Chestnut h (1) 60 Pearl
—Jane L clk TelCo r 69 Pasadena
—Jean Mrs tchr W Spfd r (8) 186 Woodside ter

BROWN
—Jeanette H Mrs pres George Ezekiel Inc (1024) 95 State r 7 Crescent Hill
—Jennie wid Louis h 72 Prospect
—Jerry J (Marguerite M) asst postmaster P O 19 Oak IO h 154 Myrtle IO
—Jessie wid Lewis Jr r 14 Wilmont
—Jessie M r 190 Norfolk
—John emp SGLCo r 1839 Main
—John r 2972 Main
—John 2d insp AmBCorp r 2972 Main
—John A chemical opr MCCo h 45 Summit
—John A (Alice E) foreman 616 Berkshire av r 1123 Sumner av
—John C doorman 140 Chestnut (2) 15 Congress
—John C (Eva M) supv Will h 43 Corona
—John E (Frances H) insp Westinghouse h 721 Boston rd
—John F bus opr StRy h (1) 2690 Main
—John F Mrs (Annie) died June 12 1951 age 62
—John F (Frances C) postal trans clk h 196 Norfolk
—John H r 32 Byers
—John H set up man B-DCBCo h 11 Ambrose
—John H (Burnis E) emp MCCo h 87 Lebanon
—John J clk B&A r 131 Cass
—John J (Gertrude) chemical wkr MCCo h 49 Maynard
—John L pres T&B Tool Co Inc 329 Dwight h at Ludlow
—John P student r 33 Ringgold
—John W (Beverly J) molder 295 Pasco rd IO h 99 Federal
—John W (Nora C) clk Brightwood Station PO 3247 Main h at W Spfd
—Joseph lab r 42 7th
—Joseph (Marion) emp USA r 135 King
—Joseph B (Edith S) rem to Vermont
—Joseph E (Florence M) mech Lynn h 1229 Carew
—Joseph G died July 18 1931 age 37
—Joseph G (Helen) r 129 Sherman
—Joseph N (Ethel E) sta fireman 15 Park h 16 Hubbard av
—Joseph P (Wanda H) metal smith Holyoke h 49 Layzon Brothers rd IO
—Julian bootblack r 49 Franklin
—Julius W (Reba E) cattle 142 Mooreland h do
—Kate Mrs r 23 Sherman
—Kate wid Benjamin h 2972 Main
—Kate wid William r 80 Euclid av
—Katharine N wid William P v-pres The William P Brown Co Inc 655 Worthington r 78 Randolph
—Katherine D Mrs clk MMLinsCo r 53 Balfour dr
—Kathleen C Mrs rem to Ludlow
—L Lyman (Jane O) h 69 Pasadena
—L Russell (Mildred) clk 1295 State h at E Longmeadow
—Laura N Mrs slswoman 1414 Main h 112 Washington
—LaVonne K Mrs checker 327 Belmont av (1) 25 White
—Lawrence M (Jean S) slsman (817) 1387 h (8) 186 Woodside ter
—Lea P Mrs clk DMCo r 24 Beaudry IO
—Lelia M mach opr USA r 33 Walnut
—Leon N (Helen C) asst mgr DMCo h 15 Goldenrod
—Leonard (Madelaine) rem to Bermuda
—Leonard M (Jeanette H) treas George Ezekiel Inc (1024) 95 State h 7 Crescent Hill
—Lilia G wid Fred P bkkpr (501) 44 Vernon h 31 Noble
—Lillie R mach opr AmBCorp 212 Pendleton av
—Linwood R (Laura E) mach opr USRCo h 145 Essex
—Lloyd in USAirForce r 68 Congress
—Loretta H Mrs r 274 Pearl
—Lottie G slswoman 1514 Main r 67 Mansfield
—Lynn D (Florence K) ins agt Hartford Conn h 85 Belmont av
—M Eleanor asst mgr 12 Pynchon h at E Longmeadow
—M Pearl wid Robert clk ASCo h 36 Clement
—Mabel C Mrs laboratory technician 127 Maple h at Palmer
—Mae E continuity writer 101 Weso r 186 Oak IO
—Mamie Mrs h 82 10th
—Margaret tester Chicopee r 43 10th

ORIENTAL RUGS
Sold, Cleaned, Repaired, Stored
MARKARIAN & MARKARIAN, Inc.
Broadloom and Domestic Carpets
201 DWIGHT ST.
DIAL 7-1227

APPLIANCES
ELECTRIC KITCHENS
TELEVISION
HETTINGER'S
ONLY THE BEST IN HOME APPLIANCES
50 VERNON ST.
A Few Steps From Main
TEL. 3-6678

FIELD, EDDY & BULKLEY INSURANCE
1200 MAIN STREET PHONE 4-1112 Fire -- Accident -- Auto

TELEPHONE 3-6513 BENJAMIN POWELL SONS, INC. EAVE TROUGHS - LADDERS - ROOFING 109 - 115 ALLEN STREET

BROWN
—Margaret Mrs emp Westinghouse h 106 Quincy
—Margaret J mach opr AmBCorp r 558 Plainfie.d
—Marion A Mrs clk 45 Pomona r (1) 2708 Main
—Marshall C (Sylvia M) service mgr 563 State h 29 Foster
—Martha E rem to California
—Martin (Maureen A) mach CVMfgCo h 69 Saratoga
—Marvin V (Gertrude H) patternmkr Westinghouse h 1040 State
—Mary wid John r 61 Essex
—Mary A clk 644 Monsanta av IO 117 Jefferson av
—Mary C wid Patrick J waitress 1414 Main h 28 Ozark
—Mary E test winder h 309 Bay
—Mary E r 50 Clinton
—Mary E clk 15 Page blvd h at Westfield
—Mary M insp USA r 46 Stockman
—Mary M wid Charles H h 14 Carver
—Mary R Mrs bkkpr 296 Main r 72 Oak Hollow rd
—Mary V Mrs buyer 1365 Main h 14 Summit
—Maryanna G r 44 Morris
—Maude S wid James F h 157 Bowles
—Maurice (Mildred C) contact rep 1336 Main r 816 Belmont av
—Mendall H (Marie B) h 64 Marlborough
—Meribah K Mrs librarian Winchester Square Branch Libary 892 Worthington
—Mertie E wid Lester H 63 Bridle Path rd
—Moses L (Lula C) sanitation worker USR Co h 25 Fay
—Myrtie E h (8) 29 Myrtle
—Nancy wid Joseph r 75 Princeton
—Nancy G Mrs clk 1295 State h at Holyoke
—Neal A (Opie N) emp AmBCo h 34 Salem
—Neil C r 108 Ardmore
—Neil C (Lillian G) fireman SFD h (2A) 34 Manor rd
—Nellie E h 58 Dartmouth
—Nellie H wid William S r 471 Chestnut

Brown Nestor
(Laura M) resident partner R L Day & Co (817) 1387 Main h 119 Maplewood ter —See p 76

—Nestor Jr (Jane C) design eng VNCo h 21 Greenleaf
—Norma Mrs housewkr h 54 Essex
—Norma C Mrs rem to Agawam
—Oswald A (Anna M) bakers helper 1176 Main h 77 Mooreland
—Patrick J (Catherine T) maintman WSpfd h 38 Ringgold
—Paul C (Shirley F) in USAirForce h 124 Catharine
—Paul G (Grace E) treas G&C Merriam Co 47 Federal h at Monson
—Paul I in USArmy r 717 Boston rd
—Pauline Mrs clk 78 Hillman h at Hazardville Conn
—Pearl C priv sec (409) 145 State and exec sec Republican City Committee (38) 1214 Main h 180 Oak IO
—Peter J (Agnes M) foreman DMCo h 23 Harlan
—Press emp MCCo r 137 Essex
—Priscilla J office sec PO r 26 Howard
—Raymond E rem to Westfield
—Raymond S (Cora T) slsman ASCo h 69 Westford cir
—Raymond T (Georgia L) pres Farmer Brown Inc 435 Dwight h at W Spfd
—Reba bkkpr AmBCorp r 142 Mooreland
—Rebecca wid Sal housewkr h 105 Quincy
—Reginald R insp USA r 47 Mulberry
—Reuben cutter 1924 Main r 72 Prospect
—Richard student r 422D Alden
—Richard E trk driver 340 Main r 12 Eagle
—Richard P emp 71 Colton r 141 Pendleton av
—Robert emp SGLCo r 47 7th
—Robert A in USNavy r 12 Eagle
—Robert B (Marilyn) ins underwriter Hartford Conn h 21 Avon pl
—Robert C (Mary E) service man 55 Randall pl h 88 Surrey rd
—Robert G slsman 37 Taylor h at Haydenville
—Robert G (Hope) h 1157 Boston rd
—Robert M (Lena M) slsman h 53 Albemarle
—Robert R (Margaret M) h 558 Plainfield

BROWN
—Robert S (Meribah D) repairman TelCo h 892 Worthington
—Robert W (Beverly) in USArmy r 50 Bradford
—Robert W (Mary E) clk Westinghouse h 181 Middlesex
—Roland E (Arline S) mach design eng E Longmeadow h 34 Scott
—Rose M Mrs clk ASCo h 12 Eagle
—Rosette nurse S Hosp r 80 James
—Russell G (Sadie) millwright MCCo h 26 Noel
—Russell W (Doris M) h 14 Farnsworth
—Ruth Z Mrs buyer 1548 Main r 35 Vassar
—Sadie E Mrs married Dwight Studemyer
—Sally emp 61 Franklin r 40 Windsor
—Samuel (Estelle S) h (2) 16 Bayonne
—Samuel E (Phebe F) clk (142A) 436 Dwight h 11 Forest Park av
—Seward N (Ann M) medical detail man Boston h 51 Oswego
—Shirley A clk MMLInsCo r 43 Corona
—Shirley J office sec 17 Long Hill h 463 Belmont av
—Sidney (Ida) meat 1117 Dwight h 60 Church
—Simone L Mrs clk SOD r (30) 8 Waverly
—Solomon B Rev (Mollie) pastor Boston h 78 Essex
—Stanley C (Frances I) slsman h 19 Harvard
—Stanley C (Ruth E) mgr 1548 Main h 35 Vassar
—Stanley G (Doris L) clk 1295 State h at Palmer
—T Mary wid Theodore P matron 33 Morris h 3 Dale
—Theodore in USNavy r 78 Essex
—Theodore E tire wkr C Falls r 122 Chestnut
—Theolinda r 3 Dale
—Thomas credit mgr 87 Albany r 9 Lafayette
—Thomas B (Mary R) mach opr 338 Worthington h 72 Oak Hollow rd
—Thomas F r 36 Willow
—Thomas P emp 71 Colton h 46 Stockman
—Thomas P Mrs (Delia M) died Dec 26 1951 age 66
—Thomas P (Mary F) baker emp 12 Linden h 2 Layzon Brothers rd IO
—Thomas P Jr (Louise M) planner AmBCorp h 59 Duryea
—Thomas T (Mary C) clk TelCo h 231 Dayton
—Vera O wid Richard W emp 233 Carew h 145 Everett
—Vincent T (Margaret P) clk PO h 40 Linden
—W Pearl Mrs mach opr USA h 37 Congress
—Wallace J (Mary J) in USAirForce r 17 Franklin
—Walter A janitor MCCo h 226 High
—Walter E (Evelyn G) rem to Providence
—Walter J clk DMCo r 141 Pendleton av
—Walter J h 53 Wilbraham av
—Walter R (Sophie L) junk wkr h 34 Grosvenor
—Warren R (Martha J) h 43 Longfellow ter
—Wayne J (Mary L) emp USA h 28 McKnight
—Wilbert E (Thelma O) trk driver Chicopee h 327 King
—Willard E (Georgia S) mach opr Westinghouse h 88 Gilbert av
—William bartender 78 Worthington h 2311 Main
—William H clk 721 Worthington r 14 Carver
—William J custodian 36 Court r 661 Belmont av
—William J (Barbara) in USAirForce h 494 White
—William M (Julia P) pres & treas The William P Brown Co Inc 635 Worthington h 28 Kenwood pk
—William P Co Inc The William M Brown pres-treas Mrs Katharine N Brown v-pres John L Shannon clk plumbers 655 Worthington
—Winifred C (Vivian) student h 101 Federal

BROWN & DELISO INC
Joseph J Deliso pres-treas Donald F Tryon v-pres air conditioning - refrigeration oil heating equipment sales & Service - industrial - commercial 201 Pine tel 2-6274

—see Braun
Brown's Garage (Charles O Brown) 734 Page blvd
Browne Frances M office mgr 67 Boylston h at Holyoke
—Maureen packer W L Handy Co r 48 Sheldon
—Paul K (Dorothy R) estimator 8 Arch h 99 Robert Dyer cir
—Rose K wid Harry K r 24 Dana
—Samuel T (Magdalen H) condr NYNH&H h 169 Mayflower rd
—Vivian E wid Ralph R h 40 Avon pl
Brownell Grace M wid Edward A h 51 Worcester IO
Brownhill Charles D (Dorothy P) mech 142 Albany h 25 Ashbrook
—H Richard (Nora M) (The Pines Cafe) 732 Main h 136 Cloran
—Jennie wid Thomas E h 45 Vail
—Nora M Mrs priv sec 93 Orleans 136 Cloran
—Violet May senior clk Registry of Probate 55 Elm r 45 Vail
Brownie and Bill's Service Station (Frank P Mikelis) gasoline 154 Chestnut
Browning Alice H Mrs emp (2) 915 Worthington h 909 do
—Joanna dietitian Boston r 27 Mountainview
—Ricardo J (Lucy B) photographer 199 Worcester IO
—Robert C (Odette) in USArmy r 27 Mountainview
—Ruth J wid J Roland C h 27 Mountainview
—The apts 17 Litchfield
Brownlee Catherine R wid John C died June 29 1951 age 62
—Ruth E clk Union Trust Co r 1056 State
—Wallace C (Sophie K) mach B-DCBCo h 111 College
—William W (Lily H) postal trans clk h 1056 State
Brownson Helen C wid Wendell G h (2) 127 Sumner av
Brownstein Samuel D r 44 Copley ter
Browsky Albert E (Helen E) mech S Republican h 731 Cooley
Broz Alice Mrs clk MMLInsCo 11 Pembroke
—Express rear 162 Taylor
—Vincent (Mary A) h 11 Pembroke
—Vincent F Jr (Alice) mech Thompsonville Conn r 11 Pembroke
Brucatti Vincent J (Bernice E) meat cutter 280 Plainfield h (1) 37 Thomas
Bruce Alexander Y r 95 Dawes
—Anna L clk 166 Mulberry r 5 Woodworth pl
—Anna L wid George housekpr 166 Mulberry
—Annabelle h 238 Mill
—Archie E (Martha L) slsman ASCo h 24 Allen
—Arthur D (Marjorie C) trk driver 101 Taylor h 16 Calais pl
—Arthur R presser 327 Belmont av 1757 Main
—Charles E (Catherine G) furniture repr 712-714 Main h (2) 158 Walnut
—David (Margaret B) planer BMTCo h 33 Talcott
—Dorothy emp Fashion Cleaners r 151 Maple
—Edward W (Elizabeth M) rem to E Longmeadow
—James G (K Helen) physician (401-405-406) 20 Maple h 44 Atwater ter
—John F (Anna T) receiving clk AmBCorp h 23 Flagg
—Lawrence A (Mary) dental laboratory (336) 1694 Main h at W Spfd
—Minnie B wid Merton r 28 Bay
—Otis P (Dorothy L) mach USA h 26 Jones
—Robert A (Margaret P) janitor 5 Crystal av h (1) do
—Robert A Jr (Rachael D) chemical opr MC Co h 43 Macbeth
—Roland R slsman W Spfd r 5 Crystal av
Bruder Salome Mrs bkkpr 1387 Main h at W Spfd
Brudjuk Aline D Mrs clk ASCo r 4 Peer
—Karolina E wid Anthony J r 350 Liberty
—& Joseph J (Aline D) letter carrier h 4 Peer
Bruerk Anna L wid Charles A h 3 Sumner av
—Donald F (Sarah M) slsman GRCo h 48 Grandview
—Mary A wid William h 36 Crestwood
—William died Jan 5 1952 age 69
Brueckner Alfred C (Etta I) foreman W Spfd h 49 Clarence

BITUMINOUS COAL ARTHUR B. MORIN CO. 1570 Main Street Tel. 6-4591

PRESTON AND OLMSTEAD, INC.
HAMPDEN COUNTY GENERAL AGENTS
THE TRAVELERS { INSURANCE CO. INDEMNITY CO. FIRE INS. CO.

Brueno Marion B marker 21 Clinton r (1) 24 do
—Mary H Mrs laundry wkr 21 Clinton h (1) 24 do
—Octave J emp G&BMfgCo r 1976 Main
—Ronald E (Nancy A) in USArmy r35 Charter av
Brulin Olaus L (Anna M) die mkr Westinghouse h 36 Northumberland
Brumer Max (Adeline) slsman h 598 Carew
Brundrett Lawrence F (Doris H) clk MML InsCo h 23 Margerie
Bruneau Aimel T emp 262 Liberty h (3B) 106 Long Hill
—Priscilla J clk 1383 Main h 309 Wilbraham rd
Brunel Welson (Doris W) asst trust officer Third National Bank and Trust Co of Springfield 1391 Main h 83 Derryfield av
Brunell Abbot V (Anita M) pres Hotel Clinton 1976 Main h 126 Forest Park av
—Homer mgr 83 St James r do
—Julia wid Fred r 92 Spring
—Phillip freight handler B&A r 69 Pearl
—Viola I nurse emp 1414 State r (7) 97 Spring
Brunelle Ada D wid Victor emp National Plastic Co h (4) 32½ Oak IO
—Alexina wid Clifford J r 807 St James av
—Alfred (Ida M) h 318 Main IO
—Alma M Mrs h 46 Eastern av
—Anna V wid Ovila B h 15 Grant
—Belle M Mrs waitress 2184 Main h 330 Chestnut
—Catherine T r 115 Belvidere
—Dorothy I wid Joseph R h 250 Orange
—Edward J (Dorothy D) mach opr AmBCorp r 2145 Main
—Florence emp 84 Central r 23 Winthrop
—George (Jean E) rem to SanDiego Calif
—Grace h (8) 15 Edwards
—Harvey P (Annette L) laboratory technician Chicopee h 24 Decker pl
—Henry R (Frances M) assembler Alamac Knitting IO h 29 Quebec IO
—Joseph A (Mary E) h 120 Federal
—Joseph L (Agnes) painter 36 Dover h do
—Kenneth P (Barbara S) stock clk 267 Chestnut h 1454 Bay
—Leona A married Charles Gosselin
—Leonard L (Caroline C) elec h 6 Grace
—Levi J (Lucy D) assembler IMCo h 270 Centre IO
—Louis P (Ellen E) h 598 Worthington
—Lucille R clk TelCo r 140 Winton
—Marie L Mrs h 6 Grace
—Origene E (Anne) mgr 326 Dwight h at Somers Conn
—Raymond F (Laura A) teller Spfd Nat Bank h 140 Winton
—Raymond J (Agnes) slsman Wilbraham h 21 Lumae
—Rene E (Sophie A) assembler Westinghouse h 1372 Dwight
—Viola nurses aid 1414 State r do
—Vivian J assembler AmBCorp r (4) 32½ Oak IO
—Wilfred F (Helena M) carp IMBCo h 34 Hillcrest
—William E (Clara L) trk driver 29 Logan h 102 Walnut
Bruner Nolia wid James h 72 Greenwood
Brunet Alexander H (Yvonne A) mason h 3110 Main
—Paul A (Ellen M) slsman h 51 Avon pl
—Robert E drill press opr MDFCo 2914 Main
Bruneth Grambathsta contr r 27 Bliss
Brunett Dorothea M Mrs r 14 Stafford
Brunette Dorothy M r 51 Chester
—Ernest A (Imelda T) painter h (6) 85 Oswego
—Ernest J (Agnes M) dispatcher W Spfd h 114 Grover
—Estelle S (Bluebird Beauty Salon) (314) 340 Bridge r inq do
—Frank P (Mildred F) painter emp 5 Market h 51 Chester
—George F (Isabelle A) clk Westinghouse h 64 Governor
—Gertrude I clk TelCo r 51 Chester
—Harold J (Rita F) prod control head 115 Dwight h 68 Colonial av
—John J r 114 Grover
—Robert J (Anna E) painter emp 5 Market h 27 Shillingford
Brunetti Norma E clk 21 Cypress h at W Spfd
Bruni Rose M sls woman ASCo h 104 Oswego

Brunnell Anita C r 115 Belvidere
Brunnelle Joseph R died Apr 15 1951 age 54
Brunner James C (Edna D) sls executive M CCo h 1293 Bradley rd
Bruno Alma J Mrs clk USA r 193 Oak Grove av
—Alphonse J (Carmela) painter VNCo h 426 Eastern av
—Angela M finisher 33 Morris r 128 Bloomfield
—Anthony press opr Westinghouse h 34 Long Hill
—Anthony in USNavy r 34 Long Hill
—Carmella M r 128 Bloomfield
—Donald M student r 34 Long Hill
—Eunice L nurse 92 Lionel Benoit rd r do
—Frank r 79 Quincy
—Frank A (Rita E) ice and fuel oil h 130 Bloomfield
—Frank P (Stella T) rem to New Haven Conn
—Frank S carp r 837 Main
—John J (Helen M) in USArmy 136 Hampshire IO
—Joseph (Alma J) clk 2654 Main h 193 Oak Grove av
—Joseph D bkkpr W Spfd r 426 Eastern av
—Leo W in USArmy r 350 Chestnut
—Levi J (Yvonne M) constr wkr h 350 Chestnut
—Louisa wid Gaetano r 349 Walnut
—Lucy R presser (22) 395 Dwight r 18 Pine st ct
—Mary E clk W Spfd r 32 Long Hill
—Mary F married James Orciari
—Michele (Anna) emp City h 32 Long Hill
—Peter r 32 Long Hill
—Peter (Rosina) mgr 1046 Main h 34 Long Hill
—Rocco V (Carmela T) emp 80 Hancock h 69 Melrose
—Rosalie A steno (303) 1200 Main h at Feeding Hills
—Rosina Mrs shoe repr 1046 Main r34 Long Hill
—Rosina wid Michael A h 128 Bloomfield
—Sabato M h 18 Pine st ct
—Samuel I (Eunice L) mach 837 State h 92 Lionel Benoit rd
—Thomas student r 34 Long Hill
—Thomas S (Enes E) painter VNCo h 30 Middle
—Vincent J mach E Hartford Conn 32 Long Hill
—Winnie emp USA r 373 Walnut
Brunsell Berger B (Cora E) patternmkr emp 92 Hayden av h (15) 6 Gerrish ct
—Elmer Q (Eleanor L) asst foreman MCCo h 106 Bay
Brunson Sarah E wid William M h 111 Quincy
Brunswick Alfred (Elizabeth) in USAirForce h 125 Beauregard IO
—Bdg 71-81 Worthington
—Reuben (Nellie) mgr 1550 Main 11 Howes
—The apts 103-107 Spring
Brunt Stewart h (122) 786 State
Brunton Clifford r 15 Lyman
—Daniel B (Agnes G) Mayor City of Spfd (225) 36 Court and (Brunton Electric Company) 29 Kendall h do
—Della L emp 336 Long Hill r do
—Dennis J (Anne M) ins investigator 145 State h 67 Ventura
—Dennis J (Mary J) asst prin Trade School h 42 Ranney
—Electric Company (Daniel B Brunton) 29 Kendall
—Esther V wid Martin J J h 35 Kendall
—Flora E wid Thomas E stitcher 627 State h 271 Oak Grove av
—Helen A waitress r 29 Kendall
—Jean M Mrs bkkpr Spfd Nat Bank 271 Oak Grove av
—Marita Denise (Marita D Brunton Studio of the Dance) (304) 1653 Main and tchr 235 State r 42 Ranney
—Marita Denise Studio of The Dance (Marita Denise Brunton) (304) 1653 Main
—Martin A (Mildred B) mech VNCo h 15 Arlon pl
—Mary T clk SETCo r 271 Oak Grove av
—Patricia A Mrs with Helena M Collins (304) 1653 Main r 221 Orange
—Thomas E (Jean M) auto body wkr 590 Main h 271 Oak Grove av
—Thomas J (Patricia A) elec emp 29 Kendall h 221 Orange
—Thomas M (Grace M) sheet metal wkr City h 951 Carew

BRUNTON
—William F trk driver 29 Kendall r 951 Carew
Brus August R (Evelyn R) tool designer U SA h 122 Maynard
Brusco Paul H (Mary M) ins agt (303) 145 State h at Westfield
Bruscoe John R (Ann B) shipping clk 53 Hillman h 435 Union
Brush Stanley r 206 Worcester IO
Bruski Abraham (Sophie) barber emp 35 Taylor h (1) 549 State
Brusnicki John (Sophie B) (City Line Pharmacy) 808 White h 103 Audubon
—Joseph B (Johanna) (Oak Grove Pharmacy) 972 State h 23 Hawley
—Pauline M married Mathew Rauch rem to Newtonville
—Thaddeus J (Sophie H) mech eng USA and pres Accordian Reed Corp of America rear 125 White h 16 Churchill
—Wanda clk USA r 16 Churchill
Bruso David E (Charlotte M) packer 1414 Main h 20 Division
—Donald R in USArmy r 105 Everett
—George J (Ida E) forger SDFCo h 105 Everett
—George J Jr in USArmy r 105 Everett
—Helen Mrs emp S Hosp r 27 Grosvenor
—Irving insp E Longmeadow r 27 Washburn
—Louis J (Edna G) sand blaster USA h 95 Bond
—Louis U died Apr 23 1951 age 81
—Michael L (Sally A) trk driver G&BCo h 11 Vlasak
—Raymond C (Irene) carp r 31 Church
—Richard W (Ann) mach Chicopee h 44 Medford
—Robert E r 105 Everett
—Samuel J emp City r 20 Division
—Walter H (Alice I) insp WECo h 27 Washburn
—William F clk 328 Chestnut 105 Everett
—William J r 95 Bond
—see Brousseau
Brusseau Francis E (Ruth M) carp emp 140 Chestnut h 50 Balfour dr
—Marie E Mrs h 258 Dwight st ext
—Paul E (Norma C) tool mkr 3664 Main h at N Agawam
Brut Gladys O clk TelCo r 12 Dudley
Brutnell Alice R prin WSpfd h 90 Federal
—Bertha J Mrs dental asst (6) 333 Bridge r 54 Madison av
—Francis K (Bertha J) investigator (15) 36 Court h 54 Madison av
—Irene C Mrs clk 266 Bridge r 37 Home
—Robert D (Irene C) slsman 155 Lyman h 37 Home
Bruton Clifford J (Agnes C) guard MCCo h 43 Freeman ter
—Maragret T r 43 Freeman ter
—Raymond D in USNavy r 18 Governor
—Raymond D (Elsie J) steamfitter h (5) 25 Margaret
—Roberta J cashier 1496 Main 43 Freeman ter
—Stanley E (Annabel A) trk driver 327 Maple h 263 Central
Bruyn Gertrude V dir of development program S Hadley r 92 Magnolia ter
—Mary H wid James V r 92 Magnolia ter
Bryan David W in USAirForce r 47 Clarendon
—Edward M (Josephine M) tool mkr Hartford Conn h 47 Clarendon
—Fredrick C (Elizabeth A) rem to Africa
—Helen clk MMLInsCo r (19) 161 Sumner av
—James mgr 40 St James blvd h 89 Santa Barbara
—Joshua R (Elizabeth) h 89 Santa Barbara
—Nadina I clk 1295 State h at Ludlow
—Patricia L tel opr TelCo r 112 Breckwood blvd
—Phillip O (Evelyn) h 23 Orleans
—Timothy A (Willa A) molder GBCo h 3 Ashley
—William J (Grace M) h 471 Plumtree rd
Bryans Elizabeth J rem to Indian Orchard
—Elliott M (Lillian G) student h 190 Mass av
—John E (Lorraine D) in USArmy 174 Fort Pleasant
Bryant Abby R wid John G h (2) 130 Byers
—Abraham L (Catherine M) dispatcher 211 Plainfield h 1063 Allen
—Albert emp USA r 46 Colton
—Albert J (Leora G) painter h (2) 47 White
—Alfred rest wkr r 1797 Main

Hard Chromium Plating
THOMAS J. MURRAY
964-966 Main Street - West Springfield
Springfield's Largest Platers
DIAL 2-3129
Complete Plating Service

ALBERT C. WHITE, JR., INC.
496 BRIDGE ST. TELEPHONE 2-5109
COMPLETE INSURANCE SERVICE

FORBES & WALLACE . . SHOPPING CENTER FOR WESTERN NEW ENGLAND

SARAT MOTOR SALES - FORD
SALES SERVICE PARTS
TELEPHONE SPFD. 3-3902
274 SPRINGFIELD STREET
NORTH AGAWAM, MASS.

BRYANT
—Andrew J (Katherine J) assembler Westinghouse h 69 Edendale
—Barbara M clk 85 Chestnut h at WSpfd
—Bathsheba C wid Orren C house wkr h 27 Douglas
—Bertram W (Mary) mixer Smith & Wesson Inc r 210 King
—Carolyn nurse S Hosp r do
—Carroll (Ruth G) physician 26 Temple h 632 Roosevelt av
—Carroll W (Dora L E) watchman 295 Pasco rd IO h at E Longmeadow
—Charles r 27 Sargeant
—Chester A (Mary E) janitor 499 Sumner av h 45 Orlando
—Chester A Jr (Dorothy E) shipper GBCo h 32 Acushnet av
—Christine R Mrs dept dir YWCA . (8) 19 Spring
—Desso B (Theresa) janitor h 66 Holyoke
—Doris M mach opr USA r 143 Essex
—Edward M mailing clk 3d fl 29 Worthington h at W Spfd
—Eleanor G mach USRCo r 126 King
—Evelyn J Mrs clk 38 Walter h at Chicopee
—Florence H wid Henry B h (5) 81 School
—Frances A lwyr MMLInsCo h (3C) 87 Long Hill
—Frances R Mrs r 427 Plainfield
—George A (Dora) h (5) 848 Dwight
—George A (Jacqueline M) acct emp 317 Dwight h 21 Fort Pleasant av
—Gibson L (Elizabeth) gas sta atdt 705 Liberty r 158 Fountain
—Grace wid William M h 46 Colton
—Gus (Mary J) tire wkr C Falls h 14 10th
—Hattie Mrs rest wkr r 1871 Main
—Helen Mrs housewkr r 72 Greenwood
—Israel sign painter 85 10th h do
—Jacqueline M Mrs clk MMLInsCo r 21 Fort Pleasant av
—John N (Pearl M) messenger SF&MInsCo h 210 King
—Joseph F mach opr AmBCorp r (1) 13 Jenks
—Julius (Victoria) clk 313 Eastern av h 135 Temby
—Katherine J Mrs teller 615 Page blvd 69 Edendale
—Kathleen M tel opr TelCo r 1063 Allen
—Kathryn M wid John W h 233 Union
—Lee House of Beauty (Mrs Grace E Jones) 546 Sumner av
—Lillie emp 33 Morris r 1094 Main
—Martin H (Josephine A) shipping clk GB Co h 18 Allendale
—Mary E usher 11 Elm r 18 Allendale
—Mary Ellen wid Fred r 308 Eastern av
—Mattie H Mrs clk ASCo r 143 Essex
—McCoy (Mattie H) custodian 62 Franklin h 143 Essex
—Melvin W (Bertha L) driver 1107 Columbus av h 441 Goodwin IO
—Priscilla mach opr Chicopee r 126 King
—Robert H (Christine R) student h (8) 19 Spring
—Robert M (Martha L) wind up opr C Falls h 230 Tyler
—Rose M plastic wkr 25 Willow 18 Allendale
—Rubertine S Mrs clk 1295 State h at Westfield
—Thomas W (Beatrice R) mach opr AmBCorp h (1) 13 Jenks
—Tommie L Mrs r 628 Union
—William T (Pensula) waiter Hotel Kimball h 29 Prince
Bryce James A (Margaret H) chief eng 251 Hickory h 61 Ashley
—John S (Jean W) clk 3664 Main h at W Spfd
—Katherine A wid Alexander died May 13 1951 age 80
—Katherine G wid George B r 33 Bay
—Lucy E wid Robert K h 96 Central
—William G (Helen F) draftsman Agawam h 67 Ashley
Bryda Casmer E (Doris E) grinder MDFCo h 884 Worthington
—Joseph F (Valeria F) h 3 Wilber
—Madelyn Mrs laboratory technician 38 School r 16 Jenks
—Stephen J surveyor Westover Field r 3 Wilber
—Theodore J (Madeline R) constr wkr h 14 Jenks
—Valeria M Mrs cleaner TelCo r 3 Wilber
Bryden John J (Eleanor C) mach opr h 28 Long Hill

BRYDEN
—Ralph S mech r (5) 145 Sumner av
—Raymond F (Agnes E) rem to California
—Thomas W (Katherine M) maintenance man 184 Mill h 83 Bay
Bryla Mary wid Stanley r 160 Pasco rd IO
Bryning Winifred r 166 State

Brynn Walter B
(Mary C) associate gen agt National Life Insurance Company of Vermont and insurance (614) 44 Vernon tel 4-7367 h 88 Northwood av W Spfd—See p 162

Bryskiewicz Charles (Helen) emp G&BMfg Co h 61 Linden
—Charles W (Frances M) mach DMCo 61 Linden
—Helen Mrs messenger TelCo r 61 Linden
—Margaret wid Walter rem to W Spfd
Bryson Brandon I (Katherine R) slsman h 66 Alderman
—Mary C emp 138 Pearl r do
—Maude r 27 Dartmouth
—Maude M rem to Wilbraham
—Neil (Julia P) h (22) 40 High
—Neil R (Mary F) credit mgr G&BMfgCo h 181 Daviston
—Willard R (Myrtle) foreman 38 Walter h at W Spfd
Brzezinski John F (Stella J) instructor USA h at Holyoke
Brzezowski Joseph M (Sophie C) millwright Westinghouse h 61½ Quebec IO
—Bruno E insp NYNH&H r 94 Mooreland
—Frank J (Katherine F) mach NYNH&H h 94 Mooreland
Brzys Edward J checker 211 Worthington 3 Woodworth pl
—Florence nurse S Hosp r do
—Frank constr wkr r 37 Holyoke
—Joseph F (Antoinette) watchman B-DCBCo h 3 Woodworth pl

B'Shara Jerome F
(Janet) pres treas Crandall Realty Corporation and Crandall Motor Sales Corp (215) 83 State h 587 Laurel Longmeadow—See p 36

Bshara Bshara S (Bahia G) clk 3328 Main h 131 Greenwood
—Emily B mach opr Westinghouse r 131 Greenwood
—Philip rest 3328 Main r 131 Greenwood
—Raymond clk 3328 Main r 131 Greenwood
—William r 131 Greenwood
Bua Philip (Matilda H) mach h 181 Quincy
Bubar Harold A (Fenne D) welder h 94 Orange
Bublen Aleksandra wid Konstanty h 10 Ashwood IO
—Helen P clk 1295 State h at Ludlow
—Konstanty died Dec 17 1951 age 53
—Stanley planner 3664 Main h at Ludlow
—Stanley (Helen P) prod eng Palmer r 10 Ashwood IO
Bubon Charles S concession mgr 1435 Main r at Bondsville
Bucala Thomas (Adele B) carp h 19 Woodworth av
Bucalo Dominic mech Westinghouse r 208 Belmont av
—Thomas A (Mollie) water insp (319) 36 Court h 61 Brighton
Buccino Americo (Agnes) student h rear 263 Alden
Buchan Edith B wid Robert A h 108 Thompson
—Ernestine B Mrs div mgr New Haven Conn r (7) 59 Maple
—Robert B (Doris H) pres treas M H Barnett Co Inc 453 Worthington h 9 Skyridge la
—William L (Ernestine B) v pres M H Barnett Co Inc 1277 Main and slsman 453 Worthington h (7) 59 Maple
Buchanan Douglas trk driver 198 Fort Pleasant av
—Duncan dish washer 1478 Main r 177 Chestnut
—Edward A (Anita A) constr wkr Spfd Daily News h 138 Carver
—Elizabeth priv sec Union Trust Co h (7) 41 School
—George H (Bernadette) trk driver W Spfd h (381) 2132 Main
—James Jr (Margaret Y) asst foreman USA h at Willimansett
—Jay B in USNavy r 47 Putnam

BUCHANAN
—Joseph N (Edna P) emp PM&GCo h 14 Queen
—Kenneth in USArmy r 47 Putnam cir
—Luvia wid George r 15 Orleans
—Osborn L (Ruth A) slsman 295 Worthington h 47 Putnam cir
—Robert O in USArmy r 47 Putnam cir
—The apts 91 Belle
—Walter M (Julia A) rem to Chicopee
Buchannan Jessie h (8) 12 Hancock
Buchdahl Rolf emp MCCo Monsanto av IO h at Longmeadow
Buchheim Abraham H (Eleanor B) pres Springfield Sash & Glass Co Inc 28 Belle h 48 Somerset
—Harry (Edith) treas-clk Springfield Sash and Glass Co Inc 28 Belle h 318 Franklin
Buchholz Costumer (Mrs Eva K Buchholz) masquerade and theatrical costumes (205) 317 Dwight
—Eva K wid Oscar H (Buchholz Costumer) (205) 317 Dwight h 122 Bellevue av
—Joseph H student r 123 Mulberry
—Rosel wid Herman H h 123 Mulberry
Buchman Emil (Sarah F) h 36 Groveland
Buchwalter Gussie r 44 Copley ter
Bucinski Walter (Clementina A) emp NY NH&H h (2) 136 Congress
Buck Albert H (Leila P) h 252 Bay
—Carl F (Marie C) (Buck's Garage) 10 Stafford h at W Spfd
—Frank A (Mary M) (Buck's Garage) 10 Stafford h 70 do
—Frederick C (Irene A) mach AmBCorp and (Shoe Mfg Supplies) 65 Oswego h do
—Helen A h 1391 Dwight
—John (Theresa) mach opr E Longmeadow h 41 Shillingford
—Oscar A (Rita) (Buck's Garage) 10 Stafford h 22 do
Buck's Garage (Frank A Carl F and Oscar A Buck) auto reprs 10 Stafford
Buckalter Sol C (Rose) rem to NY
Buckbee Mariel T receptionist 365 State h at W Spfd
—Mary C Mrs priv sec (822) 1387 Main r 3 Fenwick
—Webb (Mary C) acct h 3 Fenwick
Buckhout Doris Mrs housemother 22 Buckingham r 38 Sherman
Buckingham Cecelia M wid Ernest M seamstress 517 St James av h 192 Walnut
—Charles L emp USA r 192 Walnut
—David E (Catherine T) mach opr 70 Leete r 117 Lebanon
—Dorothy clk W Spfd r 192 Walnut
—Laura E r (F) 786 Main
Buckle Allan G (Eileen K) mach USA r 66 Upland
—Ernest A (Susan M) mach Westinghouse h 66 Upland

BUCKLER A E INC
W Ernest Buckler treas furnished apartments and bdg contr (B2) 356 Belmont av

—Abraham student r 3 Gunn sq
—Lena R wid Alfred E died Apr 29 1951 age
—Mina J h 570 Sumner av
—W Ernest (Cora M) treas A E Buckler Inc (B2) 356 Belmont av h 155 do
Buckley Agnes H wid Edward L h 91 Olmsted dr
—Alice M r91 Olmsted dr
—Arthur D (Alice H) asst supt ASCo h (8) 17 High
—Cornelius (Mary A) clk 140 Wilbraham av h 124 Cedar
—Cornelius A (Eleanor A) letter carrier h (1) 3337 Main
—Cornelius M mach BBNCo r 15 Rochelle
—Daniel J lessee Buckley's 518 Plainfield r 33 Laurel
—David J h 22 Wilbraham av
—David J Mrs (Bridget J) died Apr 26 1951 age 75
—Dorothy M Mrs clk SETCo r 112 Maynard
—Edward F supt 248 Union h do
—Edward J (Edith E) clk PO h 67 Lawndale
—Edward L (Helen) rem to NY
—Francis P (Pauline C) in USArmy r 89 Marlborough
—G Brady (Ellen H) gen agt The Northwestern Mutual Life Ins Co and ins (403) 44 Vernon h at Longmeadow
—George porter 132 State r 241 Worthington
—Grace M wid Frank L h 103 Federal

SALES RENTALS MANAGEMENT
HENRY M. CLARK CO., REALTORS
100 BROADWAY TELEPHONE 7-0231
APPRAISALS MORTGAGE LOANS

ALBERT STEIGER COMPANY
DEPARTMENT STORE - 1477-1479 MAIN ST.

BUCKLEY
—Grace R wid Abraham O h (6) 760 Sumner av
—Harrison C (Daisy I) rem to Longmeadow
—Hebert F (Sabina G) toolmkr CVMfgCo h 31 Florida
—Helen emp 57 Bond r do
—Helen M priv sec WMassElecCo 91 Olmsted dr
—Irene Mrs r 2345 Main
—James F molder Nat Bronze Co r 32 Bentley
—James H (Julia A) ins (207) 44 Vernon h 146 Windemere
—James H Jr in USArmy r 146 Windemere
—James J (Louise) emp VNCo h 11 Rochelle
—Jeremiah C mail porter B&A 336 Chestnut
—Jeremiah J Jr r 33 Laurel
—Jeremiah M (Margaret J) janitor MDFCo h 33 Laurel
—Joan M married John M Murphy
—John Jr (Muriel) insp Westinghouse h (4) 511 Main
—John C (Eva A) crane opr CVMfgCo h 31 Daniel IO
—John E (Mary L) draftsman PMachCo h 188 Locust
—John J (Rose R) mach Westinghouse h 180 Lake dr IO
—John James (Dorothy M) welder Chicopee h 112 Maynard
—Joseph E (Marie M) tchr 415 State h 15 Rupert
—Joseph W (Dorothy F) lwyr (701) 95 State h at Longmeadow
—Lena wid William mach opr 296 Main r 35 Woodside ter
—Lucy E wid John B h 409 Chestnut
—Margaret E wid Joseph W h 32 Bentley
—Mary F wid Frank r 89 Kimberly av
—Myles D signal maintainer 57 Liberty h at W Spfd
—Norbert S eng NYNH&H r 1797 Main
—Patrick J (Mary J) h 15 Rochelle
—Paul laundry helper 584 Wilbraham rd r do
—Robert F USNavy r 180 Lake dr IO
—Rose L tchr 235 State h 32 Kenwood pk
—Theodore E (Dorothy E) mach opr AmB Corp h 15 Cambridge
—Thomas A in USAirForce r 32 Bentley
—Thomas A (Gladys A) mach opr AmBCorp h 30 E Alvord
—Timothy P emp City r 31 Laurel
—William F (Helen M) eng Westinghouse h 142 Chapin ter
Buckley's Daniel J Buckley lessee gasoline 518 Plainfield
Bucko Alvin A (Henrietta) (Cadillac Cafe) 169 Chestnut h at Westfield
Buckowitz Samuel emp NYNH&H r 1839 Main
Buczacki John S (Mabel M) tailor 98 Wilbraham rd h 1491 do
Buczko Edward B (Henrietta F) (Cadillac Cafe) 169 Chestnut h at Chicopee
Buczkowski Edward J (Iva M) receiving clk AmBCorp h 69 Marshall
Buczynski Beatrice R office sec 37 Taylor r 87 Garfield
—Genevieve wid Leon mach opr USA h 87 Garfield
—Shirley G married Walter Drenzek rem to Connecticut
Budd Arthur E draftsman 4th A 31 Hillman h at Granby
—E Ruby h (8) 193 Central
—Hopewell H tinsmith 42 Wilcox 42 Alderman
—Hopewell H Mrs (Margaret C) died Oct 26 1951 age 68
—Hopewell H Jr (Frances P) treas-mgr Hartford Conn h 42 Alderman
—Joseph A (Octavia H) policeman h 251 Quincy
—Richard M (Harriet B) maintenance man City h 25 Morton av
—Robert V (Dorothea W) ovenman 355 Chestnut h 251 Quincy
Budden David E (Dorothy) sign painter 1414 Main h 229 Oak Grove av
—Patricia E clk W Spfd r 229 Oak Grove av
Buddington David M (Mildred A) meter reader SGLCo h 427 Gifford
—Jean C clk MMLInsCo r 60 Scott
—Joan clk E Longmeadow r 60 Scott
—Kirk Q (Mildred A) cashier 31 Liberty h 60 Scott
—Kirk Q Jr student r 60 Scott

BUDINGTON
—Lawrence R (Laura A) acct Westfield h 179 Dunmoreland
—Lawrence R Jr in USArmy r 179 Dunmoreland
—Marion C wid Earl L tel opr 275 Maple h 60 Scott
—Mildred A steno 31 Liberty r 60 Scott
—Philip O (Anita) insp 3d fl 220 Dwight h at Wilbraham
Buder Frederick (Bernice) repair man 971 Columbus h 51 Kimberly av
—Sarah R clk MMLInsCo r 72 Maryland
Budge Leonard emp 879 State r 22 Mapledell
Budget Food Center (Joseph Weinberg) grocers 2101 Main
Budington Harold F (Josephine E) rem to Fiskdale
—Justin L (Marie L) mgr Coburn & Middlebrook Inc h 639 Sumner av
—Ralph V student r 639 Sumner av
Budlong Donald B (Audrey S) office mgr Wesson Memorial Hospital h 34 Lafayette
—Grover C (Clara W) h 32 Lafayette
—Harry fireman SFD r 36 Willow
—Harry D r 837 Main
—John S (Maude S) rem to Chicopee Falls
—Richard S (Jean A) mach E Hartford Conn h 176 College
—Rowland S (Susan R) mach opr IOCo h (B) 577 Bay
—William C (Eunice E) rem to Boston
Budner Jeanne S Mrs priv sec 365 State h at Monson
Budnick Allan (Sheila) in USMarines r 132 Bellevue av
—Esther M wid Herman S slswoman 1341 Main h (1) 92 Woodside ter
Budnik Eugene J (Catherine F) in USAirForce r 115 Thompson
Budnitz Max B (Rose) (Roberts Automotive Supplies) 727 Main and pres treas R&R Realty Corp do h 52 Perkins
Budri Angelo J (Rose) (Jeff's Auto Metal) 712 Worthington r do
—Eunice J underwriter 3d fl 1200 Main 712 Worthington
—Robert A (Dorothy A) cable splicer TelCo h (5B) 304 Union
—Vincent E acting custodian PO r 114 Draper
Budrunas George A r 18 Upland
Budz Anna A wid Frank A h 32 Parker IO
—Bronislaw A (Helen B) radio technician W BZA h 35 Kazbecks IO
—Frank A died Nov 11 1951 age 67
—Jean L insp Westinghouse r 32 Parker IO
Budzm Leo A (Irene) press opr 3664 Main h at Chicopee Falls
Buechler Albert A (Celia E) optician and optometrist 1490 Main h 52 Sunapee
Buell Franklyn F reporter The Spfd Union r 263 Union
Buena Vista apts 108 and 108½ Byers
Buendo Carlo J (Filomena) (James' Upholstering Shop) 218 Dickinson h 41 Lansing pl
—Cora A married Arthur Grenon
—Frank P (Florence J) creaser 93 Orleans h 248 St James blvd
—Giuseppe A died May 16 1951 age 75
—James V (Helen C) mail clk B&A h 405 Plainfield
—James V Jr mail clk B&A r 405 Plainfield
—Joseph A (Poldina A) h 41 Lansing pl
—Lucy F slswoman 1484 Main r 20 Elmwood
—Michael r 20 Elmwood
—Rosina M wid Guiseppi A h 20 Elmwood
—V Alfonso emp City r 20 Elmwood
Buereau Edna A Mrs mach opr Westinghouse h 60 Buckingham
—Joan L slswoman USEnvCo r 60 Buckingham
Buermeyer Henry C (Eleanor L) mgr Bankers & Shippers Ins Co of NY mgr Jersey Ins Co of NY and mgr Pacific Fire Ins Co of NY (603) 95 State h (4) 145 Sumner av
Buesing Emilie wid Edward h 56 Dunmoreland
Buffam Harry A (Joan E) clk G&BMfgCo h (5) 68 Federal
Buffington Alberta C Mrs clk MMLInsCo r 226 Allen
—Charles D Jr (Virginia B) toolmkr Smith & Wesson Inc h 58 Agnes
—Charles R (Alberta C) filer Smith & Wesson Inc h 226 Allen
—Donald A (Doris A) supv MCCo h 58 Surrey rd
—Elsie M cashier 1514 Main r 32 Dexter

BUFFINGTON
—Florence clk 266 Bridge h at E Longmeadow
—George H (Elsie M) slsman h 32 Dexter
—John R (Kathleen M) rem to Vermont
—Howard M (Mary R) clk SF&MInsCo h 174 Buckingham
Buffum Brainerd T (Mary T) clk MMLInsCo h (8) 109 High
—Madeline T h 155 Bay
—Mary F Mrs steno ASCo r (8) 109 High
Bugbee Alice J h 33 High
—Annie wid William F r 46 Lakeside
—Dorothy P tchr WSpfd r 86 Princeton
—Ernest D dir 1365 Main and clk Hampden Savings Bank 19 Harrison av h 208 Long Hill
—Eugene H emp 1250 State h at Chicopee
—Eva L wid Charles M h 86 Princeton
—Florence M h 19 Mapledell
—Frank A (Helen M) repairman h 346 Chestnut
—Frank A (Minnie K) piano tuner 65 Mayflower rd h do
—John D (Lois A) pattern mkr emp 616 Berkshire av h 19 Bartlett
—Marion C wid Erwin h 38 John
—Maude wid George N h 84 Keith
—Patricia A nurse S Hosp r do
—Rose E wid Herbert T h 42 Malden
—Seraph V wid N Penn h 31 Oak Grove av
—Thelma O head of catalogue dir 220 State r 19 Mapledell
—Virginia M steno 21 Cypress r 86 Princeton
—Walter E (Grace M) (St James Quality Super Market) 326 St James av h (8) 27 Hancock
—Walter E Jr emp 369 Worthington (8) 27 Hancock
—Winthrop N insp B-DCBCo r 84 Keith
Buggs Oliver M reporter r 49 Franklin
Bugno Albert r 182 Hampden IO
—Jan (Victoria) maintenance man 1327 Main h 135 Parker IO
Buguey Helen V tchr 357 Hancock r 79 Marengo pk

BUICK MOTOR CARS
Springfield Buick Co distributers sales and service 630 Main tel 2-4126—See p 32

Building of Electrical Progress
(Western Massachusetts Electric Co) 65 State

BUILDING TRADES EMPLOYERS ASSN INC
Charles A Walsh pres
Raymond B shattuck exec sec
George S Cook treas
(201) 220 Dwight

Bulso James G (Lovena C) mach opr WSpfd h 119 Tyler
Bujak Bernice A mach opr USA 31 Groveland
Buker Errol L (Nellie M) tchr 263 Alden h at E Longmeadow
—Raymond B Rev (Jean M) pastor Oak Street Baptist Church h 74 Oak
Bukowski Rudolph F (Katherine H) student r 27 Methuen
Bulat Ethel A clk 365 State r 118 Parker
—Helen G Mrs clk The Third Nat Bank & Trust Co of Spfd r 257 Dwight st ext
—John S (Ethel A) carp h 118 Parker IO
—Joseph P (Helen G) slsman 648 State h 257 Dwight st ext
—Karol L (Mary A) (City Radio) 507 Main h 13 Norwood
—Rose C assembler Westinghouse r 27 Briggs IO
—Stanley A h 66 Parker IO
—Stanley W (Catherine A) mech CVMfgCo h 62 Enfield IO
—Theodore (Alvarie) in USAirForce h (3) 888 State
—Walter F r 27 Briggs IO
Bulatowski John J (Katarzyna M) brass melter CVMfgCo h 27 Briggs IO
—Stanley emp CVMfgCo r 27 Briggs IO
Buldra Edward (Eleanor E) refrigeration mech Westinghouse h 61 Ardmore
Buldrini Eleanor laundry wk rear 2787 Main 304 Bridge
—Florence F examiner 29 Worthington r 739 do
—Frank J (Lena C) clk 205 Chestnut h 18 Sullivan
—Joseph H printer 240 Franklin h 739 Worthington

SPRINGFIELD STAMP & DIE CO. INC.
PRINTING DIES
STEEL STAMPS
RUBBER STAMPS
MARKING ROLLS
Engraving
LETTERS
FIGURES
NAME PLATES
HOBS
329 DWIGHT ST.
Tel. 6-2590

● Expert Repairing
● Fringing
● Machine Binding
● Overcasting
HOSKIN RUG CO.
929 MAIN ST. SPRINGFIELD, MASS.
Telephone
4-8086
● American Oriental
● Axminsters
● Broadloom, Wall to Wall
● Wiltons

FIELD, EDDY & BULKLEY
1200 MAIN STREET PHONE 4-1112
SPRINGFIELD FIRE and MARINE
LOCAL AGENTS

MOSS MOTOR SALES, Inc.
STUDEBAKER
SALES & SERVICE
TEL. 6-0327
92 Memorial Ave.
West Springfield

Buletti Stephen (Anna) meat cutter Hotel Kimball h 687 Sumner av
Bulewich Edward (Josephine) tool developer GBMfgCo h (3) 23 Holland
—Frank J mach opr r 39 Murray Hill av
—Joseph (Frances) h 39 Murray Hill av
—Theodore J (Genevieve) pattern mkr emp 92 Hayden av h 39 Murray Hill av
Buley John B emp Westover Field r 133 Pine
Bulger Eugene W (Helen M) insp G&BMfg Co h 61 Johnson
—Francis E (Mary P) mach Westinghouse h 662½ St James av
—Helen M Mrs tel opr TelCo r 61 Johnson
—John I (Rose M) mach AmBCorp h 88 Melville
—Mary A wid Clarence L h 15 Merida
—Mary C wid Francis H h 67 Johnson
—Robert J clk WSpfd r 67 Johnson
Bulkeley Grace L tchr 415 State h (8) 320 Union
Bulkley Charles G (Alice E) special agt F&M Ins Co and Ins 3d fl 1200 Main h at Longmeadow
—Charles W (Evelyn W) supr MCCo h 46 Manor rd
—Chester B (Field Eddy & Bulkley) 3d fl 1200 Main and treas Legal Aid Society of Spfd Mass (814) 145 State h (W) 29 High
—Dunton & Co Div of Carter Rice & Co Corp whol paper 53 Wilbraham rd
—Grant (Sally) v pres Springfield F&M Insurance Co 1250 State h at Longmeadow
—Helen D Mrs h 274 Washington blvd
—James S (Eleanor F) lwyr (522) 31 Elm h 432 Long Hill
—Janet C student r 274 Washington blvd
Bull Edith L Mrs h 128 Mill
—Eva E wid William R h 539 State
—Florence K wid Frederick G h 366 Sumner av
—Granville W (Ruth H) v-pres Day Lumber Corporation 45 Fisk av h 73 Canterbury rd
—H Wesson Jr r 128 Mill
—Jennie wid George W r 20 Firglade av
—Wallace K student r 73 Canterbury rd
Bullard Donald H (Claire M) clk H L Handy Co h 62 Washburn
Bullens Frank W (Helen F) (Brightwood Tavern) 3208 Main h 10 Langdon
Buller Alice wid Thomas r 207 Osborne ter
—Ossian A (Agnes F) piano tuner emp 1231 Main and piano tuner 64 Grand h do
—Robert E student r 64 Grand
Bullions Robert J bricklayer City h 224 Island Pond rd
Bullivant Robert M (Marjorie G) purchasing agt StRy h 107 Winton
Bullman Daniel T (Anna M) policeman h 106 Fargo
Bullock Almond E (Freda E) janitor 9 Bayonne h do
—Charles L (Mae B) mach USRCo h 70 Montrose
—Everett W (Irene L) compositor h 638 Belmont av
—Florence married Wilfred Auger rem to Memphis Tenn
—Lyman B (Lottie E) h 43 Westford av
—Mary Mrs laundry wkr 61 Franklin r 48 Bond
—Mary E wid Samuel M h 130 Dawes
—Maynard E constr wkr WSpfd r 638 Belmont av
—Ray H (Jessie M) taxi driver h 21 Ringgold
—Ruth E wid Horatio V h 337 White
—William rest wkr 1622 Main r 241 Worthington
—Willie N (Armetha) mech 15 Cypress h 48 Bond
Bulmer John E (Vivian A) mach emp 321 Albany h 97 Jardine
Bulong Harry D 2d class eng 78 Court r inq do
Bulrice Joseph C (Clair) emp MCCo h 143 Layzon Brothers rd IO
Bumbaca Carmela F supv TelCo 16 Applewood pl
—Frank (Theresa) shoe repr 1042 Main h 16 Applewood pl
—Frank J clk 43 Union r 43 do
—Gaetano r 43 Union
—Maria G wid Pietro grocer 43 Union h do
—Vincenzina A x-ray technician 233 Carew r 16 Applewood pl
Bump C K emp MCCo Monsanto av IO h at Hampden

BUMP
—Charles H (Esther) pres W J Foss Co 112 Broadway h at Longmeadow
—Donald A (Dawn M) route slsman N Wilbraham h 368 Page blvd
—Virginia A office sec 109 Mill . (1) 133 Sumner av
—Wilson A (Lulu A) h (1) 133 Sumner av
Bumpus Harold L (Gertrude E) compositor 4th fl 29 Worthington h 50 Washington
—Joan K Mrs clk MMLInsCo r 57 Hollywood
—Patricia A office sec MCCo r 50 Washington
—Paul A (Joan K) student h 57 Hollywood
Bumstead Mildred B clk 1295 State h at W Spfd
Bunce Eva M Mrs priv sec Spfd College r rear 263 Alden
—Robert C (Eva M) student h rear 263 Alden
—William V (Mary A) piper MCCo h 42 Edgemont
Bundy John O slsman 355 Chestnut r inq do
Bunevick Eleanor K tel opr TelCo r (8) 35 Summit
Bunker Bessie L Mrs h 48 Wilbraham av
—Josephine H wid William died Jan 23 1952 age 82
Bunn John W (Bonnie H) dir of athletics Spfd College h 24 Esther
Bunnell Russell R (Josephine A) (Cook-Bunnell) 31 Worthington h 51 Greenleaf
Buntin James (Helen) rem to California
Bunting Eugene N (Joan) v-pres Bay State Film Productions Inc 35 Spfd Agawam h at E Longmeadow
Buonicontl Alphonse (Gladys) rem to WSpfd
—Antoinette mach opr Chicopee r 94 Margaret
—Antoinette A comptometer opr G&BMfgCo r 17 Grenanda ter
—Charles J emp G&BMfgCo 1021 Columbus av
—Enrico (Filomena) drip man SGLCo h 17 Grenada ter
—Filomena L clk MMLInsCo 17 Grenada ter
—Gennaro r 9 Union
—Joseph far WSpfd r 413 Main
—Joseph (Rosa) emp City h 94 Maragret
—Joseph (Yolanda F) shipper Chicopee Falls h 45 Clark
—Louis (Olive) scavenger r 413 Main
—Louis J (Marie L) repairman 1293 Main h 90 Margaret
—Lucy M r 94 Margaret
—M Cristina T wid Antonio h 9 Union
—Nicholas A (Pasqualina A) route slsman 1294 Columbus av h 33 Margaret
—Nunzio (Anna) emp 22 Vernon h 1021 Columbus av
—Patsy (Anna) shipper Chicopee Falls h 43 Clark
—Ralph Jr far r 147 Cloran
—Ralph J mach opr MDFCo h 413 Main
Buono Leo F (Helen T) constr wkr h 97 Willow
Burack Archie A (Lillian S) mgr Chicopee h 22 Florentine Gardens
—Sarah H wid William J r 137 Forest Park av
—Sidney (Sylvia S) terminal mgr 320 Columbus av h 38 Pine Acre rd
—Sylvia S Mrs clk (137) 36 Court r 38 Pine Acre rd
Buratl Albert G (Anna M) h 78 Massreco
—August J (Marjorie E) lwyr (1) 786 State and associate counsel Legal Aid Soc of Spfd Mass h 195 Whittum av
—Eleanor L Mrs office sec (509) 95 State r 43 Palmyra
—Florence A tchr 740 Chestnut 96 Middlesex
—Michel E (Gisella A) h 96 Middlesex
—Raymond L lwyr (1) 786 State and supvr MMLInsCo r 96 Middlesex
Buratti Janet C steno USA h at Northampton
Burbank A David student r 330 Park dr
—Albert E lay up man 1821 Main r 3070 do
—Barbara nurse S Hosp r do
—Daniel E h 330 Park dr
—Douglas C (Florence E) gun fitter Smith & Wesson Inc h 11 Gilman
—Francis W emp 147 Main IO h 40 Hampden IO
—George W mach Westinghouse h 71 Victoria
—Howard mach USA r 117 High
—Josepine E Mrs h 3070 Main
—Mary S wid Charles G r 11 Maplewood ter
—Vernal C died Jan 17 1952 age 50

Burbeck George A (Lillian M) furn rms 117-119 High h 117 do
Burby Archie F (Marie A) clk Westinghouse h 108 Dana
—Marie A Mrs mach 33 Lyman r 108 Dana
Burch Edgar M died Aug 31 1951 age 52
—Harold C (Annie K) mgr (514) 146 Chestnut r 107 Donbray rd
—Josephine wid Edgar M h (2-A) 1302 Bay
Burchfield William M h 192 Dunmoreland
—Winifred clk MMLInsCo h (F) 6 Temple
Burckard Clifton C meter reader 35 State h at W Spfd
—Harry D (Florence G) mach opr W Spfd h 51 Woodlawn
—Marion A adjustment supr 1548 Main h at W Spfd
Burd Donald K mach 1897 Columbus av
—Francis W (Mima M) (Burd Mfg Co) 1897 Columbus av h 197 Tinkham rd
—James R (Pasqualina A) carp h 95 Benz
—Mfg Co (Francis W Burd) screw mach products 1897 Columbus av
Burda Ann office sec 210 Maple 73 Avon pl
—Bertha h 606 White
—Stanley (Alice P) emp AmBCorp h 99 Mazarin IO
Burdan Paul student r 153 Bristol
Burden-Bryant Co The Solomon D Freeman gen mgr elec appliances 126 Liberty
—Raymond (Harriet) clk PO h 830 Roosevelt av
—Sarah wid James h 632 Armory
—Stewart slsman 2387 Main r 632 Armory
—Theresa V Mrs rem to Worcester
—William C (Cecile A) h 610 Dickinson
Burdett Arthur D died June 13 1951 age 78
—Doris clk 5th fl 196 Worthington h (3) 76 Belmont av
—Emmons M (Grace V) h 44 Wellington
—John F (Barbara E) mech Westover Field r 147 Belmont av
—Lottie M wid Arthur D h 228 Allen
—Richard A (Joan) clk A&PCo h (C) 587 Bay
Burdge John F (Eleanor B) service man 95 Taylor h 68½ James
Burdick Alice D Mrs rem to Boston
—Arthur W (Elsie F) letter carrier h 188 Tiffany
—Arthur W (Mable C) h 35 Kimberly av
—Arthur W Jr slsman W Spfd r 35 Kimberly av
—Edward J (Evelyn M) fireman B&M h 44 Brooks
—Ella May bkkpr 67 Boylston 14 Rittenhouse ter
—Evelyn M Mrs clk 93 Orleans 44 Brooks
—James J h 14 Rittenhouse ter
—Jennie L r 471 Chestnut
—Pliny F h 35 Harvard
—Rose M Mrs bkkpr ASCo r 361 Belmont av
—Tacy H r 35 Harvard
—William A r 12 Sherman
Bureau of Animal Industry (Meat Inspection Div) Brightwood at Chicopee Line
Burek Frank S (Theresa) rem to Ludlow
—Kazimierz (Stella) cafe 3148 Main h at Chicopee
—Phyllis emp CVMfgCo r 48 Hampden IO
—Stanley (Dora A) janitor 40 Front IO h 48 Hampden IO
—Stanley C mgr 3148 Main h at Chicopee
—Theodore E emp CVMfgCo r 48 Hampden IO
Burel William J rem to Pittsburgh Pa
Burell Harry emp Westinghouse r 205 High
Burelle Virginia wid Moderic J died Oct 15 1951 age 70
Burg Martha B wid Charles E r (15) 30 Cumberland
Burgee Arthur (Christine J) in USAirForce r 73 Wilbraham av
Burgen Thaddeus D (Viola M) lathe opr 3664 Main h at Holyoke
Burger Alan in USNavy r 16 Abbott
—Arthur L (Audrey) clk 2121 Main h at Hampden
—Bessie wid Joseph r 44 Copley ter
—Celia L tel opr TelCo h (24) 97 Spring
—Charles (Burgers' Package Store) 2121 Main r inq do
—Charles E (Effie M) signs 380 Worthington r 24 Castle
—Elsie G Mrs h 331 Trafton rd
—Ernest R (Kathleen S) slsman h 103 Westbord av
—Harold F (Eleanor) mgr 2121 Main h at E Longmeadow

IMPERIAL Washable WALLPAPERS
SPRINGFIELD WALLPAPER & PAINT CO.
486 BRIDGE ST. TEL. 3-4111 SPRINGFIELD, MASS.
Kyanize PAINTS

CHESTER D. PAINE, INC. ELECTRICAL CONTRACTORS - 673 WHITE ST.
APPLIANCES-LIGHTING FIXTURES-Tel. 9-3863

—Jennie C wid Garrett C h 6 Eton
—Matthias (Geisela) h 49 Cortland
—Michael (Ida P) real est 16 Abbott h do
—Myer (Ida) emp 797 Page blvd h (6) 86 Belle
Burger's Package Store (Charles Burger) 2121 Main
Burges Carrie J wid Charles W h 91 Mass av
—Elsie M teller S Institution for Savings r 91 Mass av
Burgeson John W (Anna M) office mgr W Spfd h 18 Berbay cir
—William C clk 1548 Main 18 Berbay cir
Burgess Adolphe F (Isabell) foreman 3664 Main h at Chicopee Falls
—Agnes M nurse emp 233 Carew h at Longmeadow
—Albert F Jr (Ruth C) slsman h 128 Bristol
—Amos H (Carrie) h 55 Davenport
—Anna F wid Ernest A h 61 Lyndale
—Arthur dispatcher B&M r 76 Liberty
—Arthur F (Minnie E) emp 490 Page blvd h 96 Pendleton av
—Asial L (Alleen M) lathe opr AmBCorp h 232 High
—Barbara A priv sec 46 Taylor r 279 White
—Charles H emp USA r 37 Queen
—Charles R trk driver 443 State h at Chicopee
—Clifford W (Mary S) pres-treas P&R Engraving Co (218) 1618 Main h at Wilbraham
—Dorothy h 49 Orleans
—Dorothy I nurse 74 Beauchamp r do
—Douglas C (Mary M) photographer Holyoke r 235 Rosewell av
—Edward F social wkr (546) 196 Worthington h at Boston
—Elsie M Mrs h (8) 66 Pynchon
—Fern K Mrs clk 1379 Main r 279 White
—Frank W (Fern K) sls eng 100 Alderman h 279 White
—George A (May J) rem to Chicopee
—Gertrude wid George r 85 Princeton
—Harriet S wid Harold M h 2234 Main
—Henriette F clk USA h at Fairview
—Herbert J (Lillian M) supt 693 Page blvd h at Wilbraham
—James S (Ruth G) sls rep Medine NY h 117 Florida
—Joseph L (Emma K) emp B&A h 195 Walnut
—Josephine r 69 Bowdoin
—Leo J (Pearl M) mgr Coke Dept 215 Albany h 497 Wilbraham rd
—Minnie wid William J housewkr h 235 Rosewell av
—Robert T (Evelyn C) asst treas The Chemical Corp 54 Waltham av h 64 Hartwick
—Ruth A wid Henry D clk MMLInsCo h 5 Ventura
—Sarah F r 61 Lyndale
—Stanley C (Lorina J) supt E Longmeadow h 33 Howard
—Thornton W author h 61 Washington rd
—Wilbur L (Grace M) h 28 Carew
—William J (Marie H) mail sorter B&M h (481) 2132 Main
—William M radio eng Chicopee r 61 Lyndale
—see Bourgeois
Burgett Frank (Barbara) chauf Longmeadow h 121 Sherman
Burgh Bertha N Mrs mgr 109 Hancock r 126 Westford av
—John (Bertha N) emp Westinghouse r 126 Westford av
Burgill Joseph (Klementyna I) ins agt (309) 1200 Main h at Ware
Burgin Della K wid J Alfred h 14 Ashmun
—John L r 76 Liberty
Burgoyne Ellen S h 460 Union
—Glenwood L (Margaret G) bdg contr 34 Wachusett h do
—Theresa M wid William L slswoman ASCo r 34 Wachusett
Burgy Joseph (Caroline) emp 3664 Main h at Willimansett
Burian Kathryn Mrs h (508) 774 State
Burinskas Edward emp 270 Liberty h at Southwich
Burke Agnes G tel opr TelCo r 30 Hiawatha
—Ann M tel opr TelCo r 18 Crown
—Anna L buyer ASCo h (16) 43 School
—Anna M wid James C h 96 Bancroft
—Arbrie D (Pearl E) mach helper B&A h 203 Quincy
—Arnold J asst personnel dir USA r 46 Forest Park av

—Arthur W (Gertrude J) foreman 317 Dwight h 355 Armory
—Barbara E priv sec (216) 20 Maple 102 Mooreland
—Bertha M wid William J h 35 Washington rd
—Catherine S Mrs priv sec 45 Warwick (7) 19 Edwards
—Cecelia A h 106 Tyler
—Cecelia C clk Spfd Nat Bank h 57 Florence
—Charles K (Florence A) v pres Benton Park Package Store Inc 521 State h 24 Myrtle
—Charles P (Vena W) pres Benton Park Package Store Inc 521 State h 28 Stratford ter
—Claire E tchr Warren h 106 Tyler
—Della M died Dec 31 1951 age 75
—Donald student r 28 Stratford ter
—Dorothy A nurse Mercy Hosp r do
—Dorothy M student r 17 Stuyvesant
—Dorothy M Mrs clk SF&MInsCo r 95 Elliott
—Edward A (Elizabeth M) h 15 Standish
—Edward J (Edith M) dept mgr W Spfd h 103 Hood
—Edward L (Mary L) rem to Holyoke
—Edward N r 96 Bancroft
—Edward R (Lorraine H) adjuster 21 Cypress h at Agawam
—Edward T butcher r 46 Edwards
—Edwina M h 3384 Main
—Eileen F tel opr TelCo r 88 Crown
—Elizabeth A r 50 Cherryvale av
—Elizabeth A r 106 Tyler
—Elizabeth A wid William M h 121 Federal
—Elsie M emp USA r 39 Lenox
—Emmett P (Margaret D) cable splicer Tel Co h 128 Marlborough
—Evelyn S wid Luke D h 54 Dearborn
—Felix (Blanche V) h 203 Quincy
—Francis L (Stella C) emp 120 Oakland h 31 Groveland
—Frank rest wkr r 36 Willow
—Frank (Mattye D) furn rms 135 King h do
—Frederick R (Virginia V) emp City h 37 Ringgold
—Frieda Mrs (Mollie's Dress Shop) 1860 Main and pres Ann Arline Bridal Corp (17) 1862 do r 100 Bronson ter
—George B janitor SF&MInsCo r 27 Bliss
—George F Jr (Charlotte B) clk 1295 State h at Longmeadow
—Gertrude E wid Philip E clk ASCo h 292 Orange
—Gladys A clk SGLCo r 39 Lenox
—Grace C Mrs asst buyer 1414 Main 103 Boston rd
—Harold R (Emily W) prof Spfd College h 99 Westford av
—Henry E (Grace K) clk PO 436 Dwight h at WSpfd
—Henry J (Anna P) printer DMCo h 124 Gillette av
—Howard A (Eugenie E) clk RyEx h (8) 76 Oswego
—Isabelle M Mrs h 15 Gunn sq
—James repr Ludlow r 151 Worcester 10
—James A clk (324-326) Municipal Bdg 39 Lenox
—James H (Esther C) letter carrier h 169 Hampshire 10
—James J (Beatrice) polisher (412) 1490 Main h 59 Algonquin pl
—James P (Grace C) trk driver 211 Plainfield r 105 Boston rd
—Jean E tel opr TelCo r 18 Crown
—John C (Harriett M) emp CVMfgCo h 40 Congress
—John C (Margaret H) slsman NY h 28 Ionia
—John E (Dorothy L) asst prod mgr Chicopee h 52 Sycamore
—John J physician Washington DC 907 Liberty
—John J r 67 San Miguel
—John J (Helen E) route slsman Holyoke h 102 Mooreland
—John J (Helen M) slsman 376 Birnie av h (11) 6 Kenwood
—John J (Mary L) supv USA h 115 Genesee
—John J Jr (Rose I) clk USA h at Northampton
—John L gas sta atdt 1651 Columbus av r 615 Dickinson
—John M storekpr USA r 2167 Main
—John M died Oct 24 1951 age 72
—John P (Dorothy M) blksmith CVMfgCo h 95 Elliot

—John T (Agnes G) immigration insp USGovt h 30 Hiawatha
—John T (M Eileen) insp AmBCorp h 611 Plainfield
—Joseph mach opr USA r 164 St James av
—Joseph A priv detective 31 Elm h 39 Lenox
—Julia M prod planner USA r 568 Carew
—Karl F window trimmer 1514 Main 50 Broadway
—Katherine E r 133 St James av
—Katherine H h 16 Osgood
—Katherine H wid Edward F matron Police Dept h (7) 22 Winthrop
—Lawrence J (Laura C) h 615 Dickinson
—Lena M wid Lawrence boxmkr MBCo r 74 Saratoga
—Luke D died Oct 20 1951 age 47
—Mae L steno 1618 Main r 16 Osgood
—Margaret D Mrs clk USA r 128 Marlborough
—Margaret H Mrs tchr Sixteen Acres School r 28 Ionia
—Magaret M emp USGovt r 907 Liberty
—Marilyn C married Eugene F Fairbanks rem to Brighton
—Marion S wid William J bkkpr 29 Worthington h 18 Crown
—Mary r 38 Orange
—Mary wid Myles L r 71 Cleveland
—Mary A tchr 118 Alden h 389 Walnut
—Mary A wid John G H h 131 Middlesex
—Mary E wid Thomas J h 30 Sachem
—Mary F bkkpr 180 Lyman r 121 Federal
—Mary J F nurse 106 Tyler r do
—Mary R tel opr TelCo r N Cleveland
—Mary T r 40 Temple
—Mary T clk E Longmeadow r 15 Gunn sq
—Mary V junior clk District Court r 102 Mooreland
—Mattye D Mrs (Mattye's Beauty Shop) 135 King r do

Burke Michael E
(Jean M) (Dusty's Taxi Service) 137 Bridge h 30 Sachem—See p 263
—Michael H (Margaret M) guard WECo h 907 Liberty
—Murray O (Frieda) slsman 1095 Main h 100 Bronson ter
—Myles D (Margaret T) mach WSpfd h 31 Ledyard
—Nicholas J (Ellen A) h 568 Carew
—Nora G wid Joseph A h 50 Sycamore
—Oleda M Mrs tel opr 2108 Columbus av r 47 Jefferson av
—Olive M wid John H h 12 James
—Paul H (Helen K) trk driver RyEx h 459 Carew
—Ralph M (Grace A) pres Pelerzoll Inc 341 Wilbraham rd h 58 Lakeside
—Rita M receptionist 95 State r 50 Sycamore
—Robert A emp Smith & Wesson Inc h (8) 120 Byers
—Robert C (Anna E) slsman Boston h 1100 Roosevelt av
—Robert J asst mgr WSpfd r 292 Orange
—Rose M housekpr r 54 Atwater ter
—Rosemary steno (243) 31 Elm r 18 Crown
—Roy W (Sadie A) h 95 Upton
—Ruth E wid John F r 421 Maple
—Sylvester F in USAirForce h 568 Carew
—Sylvia T office sec 68 Court r 39 Lenox
—Teresa I married Robert E Bigelow
—Thomas A pres Cray-Burke Co Inc 376 Birnie av h at Longmeadow
—Thomas A Jr rem to Longmeadow
—Thomas F lwyr 150 Main 10 h at Longmeadow
—Thomas F mgr 2d fl 182 State h at Chicopee Falls
—Thomas J chemist 61 Chandler r 15 Gunn sq
—Thomas J (Irene D) cable splicer TelCo h 67 Castle
—Vena Mrs clk of corp Benton Park Package Store Inc 521 State r 28 Stratford ter
—Walter A (Catherine S) guard 19 Harrison av h (7) 19 Edwards
—William A radio tester Chicopee 95 Upton
—William A (Annette R) rem to Athol
—William B (Shirley) emp 376 Birnie av h 117 Mass av
—William D emp MCCo Monsanto av 10 h at WSpfd
—William F (Ann T) rem to WSpfd
—William J (Anna A) slsman Westfield h (17) 109 Magazine
—William J (Dorothy M) sls eng NY h 17 Stuyvesant

CHEMICALS • BARKER CHEMICAL CO. • TEL. 3-1007 • BLEACH
Industrial "A" COR. CIRCUIT AVE., WEST SPRINGFIELD Laundry Supplies

The Union Central Life Insurance Co. 1200 MAIN STREET
CHARLES S. MERRIAM, Manager TEL. 4-3166

RALPH D. JONES, Inc. CHRYSLER—PLYMOUTH
721 Worthington St. • BODY REPAIRING - PAINTING • Tel. 6-6301 • Sales - Service - Parts - Wholesale and Retail

BURKE
—William J Jr student r 17 Stuyvesant
—William L (Linda A) insp USRCo h 70 Oak Grove av
—William P (Mondelet A) night watchman Third Nat Bank & Trust Co h 8 Commonwealth av
—William R (Katherine R) slsman 376 Birnie av h at Westfield
Burke's Package Store (William Askinas) bev 644-646 Main
Burkett Thomas J (Nellie A) h 448 Chestnut
—William H in USAirForce h 619 Chestnut
Burkhard Edith I wid Edward box mkr WSpfd
—Edward (Shirley R) mach AmBCorp h 33 Farley
—Frederick G (Mary C) set up man AmBCorp h 24 Mill
—Lawrence A Jr (Marie H) clk MMLInsCo h 38 Tenkham rd
Burkholder John D (Minnie A) h 386 Plumtree rd
Burkle Doris M student r 330 Dwight rd
—William M (Ogot) supv TelCo h 330 Dwight rd
Burkot Jane M engraver 3664 Main h at Ludlow
Burkott Francis (Mary Y) gas sta atdt Chicopee h 25 Allendale
Burland Ralph E (Mildred H) (East Springfield Pharmacy) 61 St James blvd h 60 Corona
—William E in USNavy r 60 Corona
Burleigh Joyce L IBM opr 365 State r at W Spfd
—Marcia L clk 1295 State · at Hampden
—William H adv & dealer relations supv 35 State h at WSpfd
Burleski Joseph presser 288 Dwight r 319 State
Burley George H (Gladys I) mach Hartford Conn h 43 Fort Pleasant av
Burlingame Elmer B (Emily M) in USNavy h (2) 222 Pearl
—Lawrence D (Linnet F) mech 1186 State h (5) 76 Mill
—Linnet F Mrs priv sec (1121) 95 State r (5) 76 Mill
—Minnie A h 67 Fenwick
—Morris C (Florence I) h 76 Bay
Burlingham Barbara J clk WSpfd r 79 Mandalay rd
—Dorothy Mrs h 31 Morgan
—Earl G (Dorothy A) gasoline 759 Dwight h 79 Mandalay rd
—Earl G Jr (Sylvia Anne) in USMarines . 158 Oak Hollow rd
—Emma V Mrs assembler 115 Dwight 839 Liberty
—Frank H (Jessie C) janitor City h 387 Central
—Mildred r 351 Union
—Sylvia Anne Mrs clk SOD r 158 Oak Hollow rd
—William L (Emma V) platform wkr 115 Dwight h 839 Liberty
Burlow Eleanor Y tchr Longmeadow r 90 Welland rd IO
—John A (Nina H) field eng Holyoke h 90 Welland rd IO
Burman Paul G (Vonia M) eng 3664 Main h at Longmeadow
Burnam's Inc Julian P Wolf pres mgr womens clothing 1402 Main
Burnaw Maurice J (Apolonia T) guard LM&S Co r 33 Kopernik IO
—Maurice J Jr (Irene O) mach E Hartford Conn h 111 Union
Burne Shirley E married Stephen MacDougall
Burnell Sanford B (Dorothy L) clk CVMfgCo h 18 Lillian
—William (Josette A) industrial specialist SOD h 315 Breckwood blvd
Burnes Cynthia E Mrs clk 1665 Main r (1) 253 Union
Burnett Ann T insp 93 Orleans h 25 Wolcott
—Ann V wid Walter J rem to Aldenville
—Barbara A nurse SHosp r do
—Cecil O mech MCCo h 200 Quincy
—Clemintine r 280 Hancock
—Clifford R r 280 Hancock
—Donald A student r 50 Marengo pk
—Dorothea Mrs clk 1439 Main r 37 Elliot
—Ellen D wid Henry L h 50 Marengo pk
—Evelyn bkkpr 137 Main r 25 Elizabeth
—G Wellstood (Elizabeth A) h 25 Elizabeth
—George (Anna) h 850 Columbus av
—George (Elizabeth M) warehouse man A&P Co h 187 Wilbraham av
—George A h 83 Walnut
—George A Mrs (Mary) died July 3 1951 age 59
—George D (Doris M) emp MCCo h 9 Noel

BURNETT
—Harriet M wid Rupert G h 280 Hancock
—Irvin in USCoastGuard r 280 Hancock
—Isabella D wid Robert r 60 Audubon
—John D (Doris C) property & stock control clk USA Armory sq h at WSpfd
—John M Jr (Frances H) eng 2d fl 15 Park
—Juvenea I mgr 572 Main r 25 Elizabeth
—Lena G wid Peter W h 145 Essex
—Marion A elev opr 1562 Main r 77 Cherrelyn
—Marion E married James E Pate
—Marion L tchr 415 State r 50 Marengo pk
—Martha Mrs r 50 Broadway
—Martha A r 200 Quincy
—Raymond T (Anita E) supv Westinghouse h 18 Dalton pl
—Ronald H emp MCCo r 70 Chestnut
—Rupert G (Dolores) mach opr USA r 9 Adams
—Walter E (Loretta M) guard AmBCorp h 77 Cherrelyn
—William E (Bertha M) (White Hall) 151 Maple h do
Burnette Bertha M Mrs mgr 151 Maple do
—Mary Mrs r 125 Sherman
Burney Grace folder 21 Clinton r 170 Sharon
—Sarah r 170 Sharon
Burnham Alfred H (Marian G) trk driver 180 Spring h 109 Layon Brothers rd IO
—Arthur L (Anita M) mach opr 320 Parker h 19 Continental
—Barbara E office sec Westinghouse r 138 Bay
—Caroline A Mrs furn rms 568 State r do
—Carrie M wid George H r 211 S Branch pky
—Charles F (Edna A) clk MMLInsCo h 68 Shamrock
—Corp Wayland P Benson mgr boiler mfrs (227) 172 Chestnut
—Donald J (Eileen B) car inspector NYNH&H h 157 Butler
—Edward P (Dorothy H) eng MCCo h 87 Rockland
—Eleanor L married Edward Garvey
—Francis U (Marie S) field estimator WMass ElecCo h (8) 176 Orange
—George W h 373 White
—Helen H wid Harold E h (8) 336A Central
—Herbert L (Hetty M) slsmn 1208 Main h at Hampden
—John A (Winifred C) h 45 Rush
—Nathalie technician SHosp r do
—Olive E Mrs slswoman 1615 Main r 138 Bay
—Ralph E custodian 4 Birnie av h 38 Arch
—Robert special agt (1125) 95 State h at Brattleboro Vt
—Robert D (Louise E) h 68 Shamrock
—Russell C (Ruth M) controller 4th fl 31 Hillman h at Wilbraham
—Thomas E (Caroline A) h 568 State
Burno Curtis A (Anita D) foundry wkr CV MfgCo h 189 Main IO
—Doris A wid David h 46 Eastern av
—LeRoy J (Bertha M) h 36 Mooreland
—Robert R (Theresa L) constr wkr 116 Denver h (3) 109 Grover
Burns Bernard F (Mary J) mach opr A&P Co h 10 Huntington
—Bernard R (Rosa A) emp B&A r 382 Chestnut
—Bridget A r 85 White
—Brothers Waste Co (William H Burns) 662 Plainfield
—Brush Co (George L Rioux) mfrs 189½ Chestnut
—Carl G (Frances I) foreman Westinghouse h 62 W Alvord
—Carl J (Alice E) foreman Westinghouse h 475 Belmont av
—Charles E (Louise A) h 94 Clifton av
—Charles E (Nellie G) h (9) 198 Central
—Charles T in USArmy r 62 W Alvord
—Clifford S watchmn 86 Court r do
—Daniel J (Julia A) route supv 120 Oakland h (2) 84 Belle
—David emp rear 96 Ferry r 72 Congress
—Edna Mrs rem to E Longmeadow
—Edward D (Catherine T) mech MDFCo h 40 Dover
—Edward F gasoline 3045 Main r40 Dover
—Edward H (Mary S) slitter opr MCCo h 37 Pemaquid IO
—Edward T emp MBCo h 21 Ozark
—Eileen E Mrs r 14 Walnut ct
—Eleanor W Mrs mgr 77 Beauregard IO r 90 do
—Eva A Mrs clk 297 Plainfield h rear 53 Bancroft
—F Joseph (Mary R) setup man VNCo h 67 Shamrock

BURNS
—Forrest W (Katherine M) asst watch eng WMassElecCo h 64 Grandview
—Fred T porter 1474 Main r 5 Bloomfield
—Frederick T lwyr 12 Harrison av r 2616 Main
—Frederick T emp GICCorp h 5 Bloomfield
—Frederick W emp USA r 515 State
—George M (Claire S) real est (345) 31 Elm 33 Marengo pk
—George W (Florence W) maintman SETCo h 38 Ozark
—Gloria T tchr Somers Conn r 2616 Main
—H Roger (Marion S) mgr Meridan Conn h 36 Ranney
—Helen G wid John P nurse SHosp h (7) 84 Federal
—Herbert F printer emp 53 Hillman r21 Ozark
—James J r 632 Union
—Joan C clk 1 r 90 Littleton
—Joan M (Joan's Variety) 240 Walnut r 37 Cortland
—John F (Alba F) shipper Westinghouse h 90 Littleton
—John F (Lena M) tool grinder USA h 44 Mac Arthur
—John M Jr (Grace M) fireman SFD h 64 State st ter
—John S in USArmy r 1121 Columbus av
—Joseph r1976 Main
—Katherine M Mrs underwriter (212) 95 State r 64 Grandview
—Leo (Louise) h 16 Pear
—Leo H (Louise) h 25 Winthrop
—Lillian G slswoman ASCo r (8) 22 Winthrop
—Louise F (Nora T) (Burns Package Store) 850 Dwight h 57 Caseland
—Luke F (Josephine C) custodian 357 Hancock h 560 Liberty
—Margaret T r 888 Worthington
—Margaret T wid John h 37 Cortland
—Marion A married Herman Gibson
—Mark W Sr spray painter VNCo r 115 Yale
—Mark W Jr (Gertrude K) insp VNCo h 215 Yale
—Martin W (Grace L) trucker USRCo h 176 College
—Mary A h 888 Worthington
—Mary J Mrs clk Union Trust Co r 10 Huntington
—Mary Margot office sec 95 State r 36 Ranney
—May E emp 1200 Main r (8) 22 Winthrop
—Michael F architect Boston r 2616 Main
—Minnie D wid Frederick C h 2616 Main
—Myra J wid Stephen r 471 Chestnut
—Oliver r 235 Pine
—Package Store (Louis F Burns) bev 850 Dwight
—Pauline N key punch opr 115 Dwight h at WSpfd
—Priscilla wid Archie r 223 Hancock
—Raymond V (Virginia E) trk driver 3d fl 220 Dwight h 17 Locust
—Richard J (Barbara E) emp G&BMfgCo h 949 Liberty
—Richard J (Elizabeth M) grinder PM&GCo h 3 Oak
—Robert E (Catherine C) slsman Boston h 92 Euclid av
—Robert E (K Jean) clk 78 Island Pond rd h 21 Mass av
—Robert J acct 115 Yale r do
—Robert J (Daisy W) pattern mkr 92 Hayden av h 118 East
—Robert J Jr (Frances) rem to Hartford Conn
—Robert M (Margaret C) emp 302 Locust sls h 1024 State
—Robert S (Myra I) rem to Florida
—Robert W (Elaine R) trk driver 1150 State h 165 Eastern av
—Robert W Jr (Eleanor W) assembler Westinghouse h 79 Beauregard IO
—Rose A wid Andrew L h (8) 22 Winthrop
—Rose A V Mrs nurse public schools r 382 Chestnut
—Rosemary R r 64 Johnson
—Russell F (Olivia C) draftsman 4th fl 31 Hillman h at Holyoke
—Ruth A r 408 Plainfield
—Samuel E (Rose) trk driver Page Florist h 1121 Columbus av
—Thomas F slsman r 1024 State
—Thomas M (Mabel T) trk driver 211 Plainfield h 128 Orchard
—Thomas M Jr trk driver 455 Franklin r 128 Orchard

5-6 COURT HOUSE PLACE SPRINGFIELD REAL ESTATE EXCHANGE TEL. 3-4825
We Specialize in Real Estate Investments

Telephone 6-7742
CURRAN-JONES, INC. Funeral Home
WEST SPRINGFIELD
109 MAIN STREET
"Offering A Community Service"

HAMPDEN SAVINGS BANK
INC. 1852
19 HARRISON AVENUE
Individual Accounts $1.00 to $5,000
Joint Accounts $1.00 to $10,000
Interest Begins 15th of Each Month
PAYABLE FEB. 15th AND AUGUST 15th

BURNS
—Thomas T gardener Agawam h (7-8-9) 437 Dickinson
—Vincent T (Marie K) mech h 20 Lincoln
—William A (Eleanor) clk Thompsonville Conn r 5 Bloomfield
—William A (Gertrude C) mach opr National Bronze Co h 34 Massasoit
—William D (Margaret M) mach VNCo h 93 Girard av
—William H slsman 383A Liberty h at Hampden
—William H (Aurelia S) slsman 1444 Main h at WSpfd
—William H (Eleanor V) (Burns Brothers Waste Co) 662 Plainfield h at Holyoke
—William H (Norma V) postal trans clk h 129 Leitch
—William J (Rosamond R) oven loader Westinghouse h 64 Johnson
—see Byrne and Byrnes
Burnside Corp real est 309 and 315 Breckwood blvd
—Dorela M wid George rem to Connecticut
—Florence emp 472 Union r 95 Walnut
Buron Lawrence A (Lorraine M) emp 770 State r 42 Myrtle IO
—William M (Marjorie V) claim adjuster 3d fl 1200 Main h at Woodstock Vermont
Burowicz Stanley J (Helen) grinder 3664 Main h at Chicopee
Burr Allyn (Vivienne F) asst supt WSpfd h 71 Alden
—Anna T wid Walter r (432) 2142 Main
—Annabel E wid Earle L cook 266 Bridge h 25 Reed
—Earle L died Sept 7 1951 age 59
—Harold E (Laura) constr wkr h 471 Central
—Howard E (Mary S) dentist (801-802) 562 Main h 54 Brighton
—Jerome O (Sylvia W) clk MMLInsCo h 69 Alden
—John H (Stella L) h 244 Eastern av
—Russell M athletic dir 33 Oak r 244 Eastern av
—Susan A wid Clare B r 25 Reed
—Walter E (Edith R) dentist (801-802) 1562 Main h at WSpfd
—Wendell P tchr 235 State h at N Wilbraham
—Wesley J (Katherine S) mgr (714) 1387 Main h 2 Cornell

Burr's T V Center
(Richard A Burr) Sylvania Television and Radios sales and service 480 Main WSpfd —See p 1050

Burrage Ernest A (Laura) prod eng Titeflex Inc h (A) 73 Long Hill
Burrell Albert (Carmella R) painter h 231 Commonwealth av
—Fannie M wid Albert A r 206 High
—Irene M steno WMassElecCo r 15 Brown
—John (Adelaide) sta fireman 1414 Main h 15 Brown
—Leona A clk Westinghouse r 15 Brown
—Stanley C (Eunice R) tool mkr 572 St James av h 157 Oakland
—Thomas J (Shirley B) deliveryman 58 Albany h 18 King
Burres David E steno Washington DC r 118 Massasoit
—William H (Esther) slsman 1435 Main h 118 Massasoit
Burridge George C (Eleanor S) supv 21 Cypress h at Longmeadow
—J Donald (Mary M) clk Thompsonville Conn h 94 Holly IO
Burrill Leonard V (Betty R) mech Otis Elevator Co h 139 St James clr
—M Estelle executive dir (14) 62 Harrison av h at Southwick
Burrington Myrtle I wid Wesley h 204 St James av
Burritt Frederick G (Mary C) (B&G Esso) 216 Armory h 132 Parkerview av
—Gordon W (Mary V) assembler Westinghouse h 8 Smith
Burroughs Adding Machine Co James B Stewart mgr 770 State
—Alva L (Bertha M) foreman USA h 23 Pershing ter
—Edith A emp VNCo r 10 Marengo pk
—Evelyn A teller SCo-operative Bank r 37 Highland
—Lillian E Mrs h 45 Montrose
—Minnie M wid Robert housewkr h 33 Brigham
—Norman L (Lillian F) trk driver 145 Armory h 104 Beaumont
—William H h 37 Highland
Burrow Lawrence A mech 348 Worthington r inq do
Burrows Charlotte M tel opr TelCo 191 Oak Grove av
—Douglas E trk driver E Longmeadow 191 Oak Grove av
—Harland E (Harriet B) sta fireman USA h 191 Oak Grove av
—Harland E Jr insp USA r 191 Oak Grove av
—Leslie (Dale V) pattern mkr 92 Hayden av h 80 East
—Mabel L clk RyEx h 36 Dover
Burstein Abraham (Minnie) cattle (4) 77 Morgan h do
—Beatrice wid Barnett h 1206 do
—Harold (Sarah) (Pine Delicatessen and Bakery) 183 Pine r 117 Lowell
—Helen L bkkpr Chicopee r 472 Carew
—Irene clk 1414 Main r 472 Carew
—Joseph (Gertrude) h 472 Carew
—Meyer J (Fay F) (Burstein's Meat Market) 126 Ferry h 103 Melha av
—Norman I student r 103 Melha av
—Reuben A (Rose B) grocer 1210 Dwight h 17 Calhoun
—Rubin M (Sylvia) (Burstein's Meat Market) 126 Ferry h 105 Melha av
Burstein's Meat Market (Meyer J and Rubin M Burstein) 126 Ferry
Burt Alpha A wid Alfred R nurse emp 310 State h 19 Parkwood
—Charles E (Lillian M) h 13 Hawthorne

BURT CHARLES E INC
Ralph E Burt pres treas printers (512) 29 Worthington

BURT CLARENCE A
(Harriet S) realtor and insurance 25 Elm tel 2-6314 h 17 Dartmouth

—Donald F (Gladys M) trk driver 2178 Columbus av h 39 Berkeley
—Edith A wid Charles W h 388 Union
—Eleanor T r 17 Dartmouth
—Elizabeth Mrs clk (211) 1562 Main h at Westfield
—Fannie A wid Charles H h 72 Congress
—Florence R wid Arthur E h 94 Oakland
—Fred D mech USA h 314 Hancock
—Gertrude Mrs r 27 Spruceland
—Harold E (Emily C) paymaster (106) 36 Court h 89 Allen
—Hazel S Mrs cook Longmeadow 17 Wrentham rd
—James L (Audrey E) tire builder USRCo h 102 Marion
—Lula died Nov 17 1951 age 68
—Mary R A r 248 Pearl
—Minnie r 94 Elliot
—Ralph E (Lucile M) (Ralph E Burt Associates) (512) 29 Worthington and pres treas Charles E Burt Inc h at Somers Conn
—Ralph E Associates (Ralph E Burt) adv agency (512) 29 Worthington
—Ralph H (Lillian M) slsman Cambridge h 46 Wayne
—Randall F (Joyce A) credit mgr 1548 Main h at Hampden
—Raymond (Leona S) h 3 Niagara
—Raymond E student r 314 Hancock
—Russell H student r 46 Wayne
—Seaborn K (Dorothy M) oil burner service man 55 Wrentham rd
—Smith M (Tena) shoe shiner 707 Dwight h (2) 74 Boylston
Burton Alton C (Doris) insp VNCo r 162 Central
—Amedee r 1871 Main
—Bertha wid Arthur M h 11 Herman
—E Barbara clk MMLInsCo r 11 Herman
—Edwin M rem to Woodsville NH
—Georgia M Mrs cook 182 Central h 162 Central
—John J carp emp 42 Waltham av r (19) 986 State
—Lucille M clk MMLInsCo r 11 Herman
—Nancy K wid Solomon h 210 Pearl
—Reatha M slswoman 1477 Main h at Holyoke
—Sarah emp Mercy Hospital r 122 Greenwood
—Shoe Co Inc Mrs Lillian R Danet pres-treas 2042 Main
—Vernon E (Gertrude F) letter carrier 436 Dwight h at Southwick
—see Bertrand
Burwell Beatrice M Mrs bkkpr 983 Page blvd r 26 Health av
—Carolyn L nurse SHosp r do
—David C died July 23 1951 age 59
—Florence L priv sec USEnvCo r 15 Cliftwood

BURWELL
—Frances H wid David C h 396 Roosevelt av
—Lester J (Beatrice M) tester Westinghouse h 26 Health av
—Lillian W Mrs bkkpr 1354 Main r 74 Westford cir IO
—Richard (Lillian) custodian Glenwood School h 74 Westford cir
Bury Frank (Tekla O) r 384 Orange
—Peter M (Elizabeth M) rem to Arlington
Burza Emily C clk 85 Chestnut r inq do
Burzdak Edward R installation man Chicopee r 29 Talcott
—Frank S (Evelyn E) mach 311 Page blvd h 31 Talcott
—Louis F mach B-DCBCo h 29 Talcott
—Louis F Jr r 29 Talcott
Burzynski Catherine medical technician SHosp r do
—Rupert florist Monrovia Calif 24 Bonnyview
—Thomas F (Helen) aircraft mech Westover Field h 156 Harvard
—Vincent (Clara S) grocer 849 Dwight h 167 Phoenix ter
—Wanda H office sec 73 Ferry r23 Euclid av
Bus Body & Motor Repair Co (Theodore B Thobin and Phelp E Lundquist) 501 Taylor
—Stop Spa (Ralph Cote) conf 673 Dickinson
Busansky Abraham (Celia) h 36 Park rd
—Carl meat cutter 2140 Main r 36 Park rd
—Herman (Helen) (Auburn Market) 2140 Main h at Longmeadow
—Max (Max's Market) 722 Carew r 36 Park rd
Busby Harold S clk USA h (2) 84 Byers
—Robert A (Emma E) upholstery wkr 33 Dwight h 32 Bancroft
—Robert C slsman 38 Hampden 32 Bancroft
Buscall Cecily A r 235 Pine
—Nursing Home (Robert C Buscall) 235 Pine
—Robert C (Ellen A) (Buscall Nursing Home) 235 Pine h do
Buscemi Barney (Ora L) h 337 Central
Busch Robert L (Margaret B) in USAirForce h 29 Sherman
—Theresa C wid George W r 14 Wesson
—William G (Barbara R) eng Chicopee h 51 Conn av
Busche Margaret dir of nurses SHosp r do
Buscny Antonio (Nicolina) finisher Chicopee h 36 Winthrop
Busel Max (Mary) clothing 1925 Main h 27 Longfellow ter
—Pearl tel opr TelCo r 27 Longfellow ter
Busey Mary B Mrs died May 17 1951 age 67
Bush Elizabeth K r 1716 Dwight
—Frank r 204 St James av
—Grace r 1138 Worthington
—James J (Abbie L) slsman 1803 Columbus av h 18 Coomes
—John J chauf 71 Colton r 227 Wilbraham rd
—Leon trk driver r 19 Franklin
—Margaret R clk GBCo r 1716 Dwight
—Martha L wid Henry bkkpr 79 Bay h (17A) 820 State
—Mary T h 1716 Dwight
—Samuel (Alice) clk 181 Taylor h 93 Hall
—Wilhelminer Mrs floorwoman 395 Dwight r 895 Sumner av
Busha Halsey J (Mary E) radio drill opr BMTCo h 160 Winton
—Harold F elec emp 316 Belmont av (8) 464 Dickinson
—Harold J (Claire A) set up man MDFCo h 84 Abbe av
—Mildred A Mrs mach opr 451 Dickinson h (8) 464 do
—Richard T (Anna R) insp h 196 Winton
—Robert O clk USA r 368 St James av
—Robert T (Mary A) trk driver 209 Page blvd h 372 Berkshire av
Bushaw Edward L (Mary L) meat cutter H L Handy Co h 44 Eisenhower
Busher David A (Dorothy M) supt of agencies 365 State h at Winsted Conn
Bushey Albert P mach opr E Longmeadow r 174 Marion
—Alfred C (Bella B) mech E Longmeadow h 3025 Main
—Amanda wid Nelson C h 6 Carlisle
—Armand E teller Spfd Safe Deposit and Trust Co r 174 Marion
—Arnold E clk 1840 Columbus av r (481) 2132 Main
—Arthur B (Antoinette A) forman C Falls h 88 Spring
—Benjamin R (Ruth J) tchr 53 Elliot h 16 Carlisle

PERSIAN AND CHINESE RUGS
Toros Omartian & Son, Inc.
390 BRIDGE STREET
BROADLOOM CARPETS
DIAL 6-1531

CITY COAL CO. Coal - Fuel Oils - Conn. Coke
Oil Burners - 145 Armory St., Tel. 4-7396

FIELD, EDDY & BULKLEY
1200 MAIN STREET
PHONE 4-1112
INSURANCE
Policies of Every Kind in All the Best Companies

TELEPHONES: 4-0781 4-1946
V. H. BRINN REAL ESTATE
MORTGAGE SERVICE - APPRAISALS - CONSTRUCTION - INSURANCE
Room 319 115 State Street

BUSHEY
—Dolor J (Mary H) sls mgr 363 Eastern av h 65 Bonnyview av
—Edmond M (Ann A) assembler VNCo h 39 Bernard
—Edward (Lucy M) mech MDFCo h 174 Marion
—Elsie M wid Lois H matron SF&MInsCo h 17 Rutland
—Emma E wid Victor r 116 Denver
—Frederick F (Rose B) emp City h 127 Lang
—George J (Margaret E) mach MDFCo h 399 Birnie av
—George L (Gertrude E) set up man MOFCo h 399 Birnie av
—Jeanie M Mrs cook 424 Armory h 73 Carlisle
—Jeanne M typist AmBCorp r 72 Waverly
—Lawrence O (Anna K) acct Westinghouse h 259 Osborne ter
—Margot L student r 259 Osborne ter
—Marshall A in USArmy r 64 Division
—Mary wid Joseph rem to Agawam
—Maurice H (Estelle M) solderer Westinghouse h 27 Jenks
—Nancy C bkkpr 385A Liberty r 73 Carlisle
—Nelson C (Louise C) carp h 389 Wilbraham rd
—Norman O packer MCCo r 64 Division
—Oliver S (Ida I) janitor MCCo h 64 Division
—Patricia A telopr TelCo r 88 Spring
—Patricia A Mrs married Andrew Jacobson
—Patricia F typist USA r 188 Locust
—Paul (Martha) crane opr CVMfgCo h 50 Mason
—Ralph emp VNCo r 204 Plainfield
—Ralph J (Allda C) supv AmBCorp h 72 Waverly
—Raymond N (Virgil) grinder IMCo h 48 Mason
—Roland E (Mary G) sheetmetalwkr 190 White h 182 Rosewell av
—Roland W (Rachel K) eng asst 2d fl 26 Vernon h at W Spfd
—Violet M wid Amos O tel opr TelCo h 59 Ralph
—Walter bartender 1897 Main r 76 Liberty
—William B (Mary R) fire fighter SFD h 275 Prentice
—William E (Mary P) draftsman AmBCorp h 136 Alderman
Bushior Elwyn J (Camella) emp USA h 270 Centre IO
—Frederick C (Olive) janitor Agawam h 250 Centre IO
Bushman Charles D Jr (Anna E) slsman 776½ State r 339 Belmont av
—Nellie wid Charles r 59 Mayflower rd
Bushnell Clifton H writer h 162 Fort Pleasant av
—Mary R wid Albert r 162 Fort Pleasant av
Bushway Camille S (Rose E) r 124 Dorset
—Ernest A (Alberta A) brakeman B&M h 27 Vlasak
Bushwinger Frederick J (Elizabeth A) painter SETCo h 580 Plainfield
Busky George E (Mirium E) rem to Boston
Bushya Paul (Esther G) toolmkr 412 Albany h 19 Melville
Busi Albert A (Josephine B) route slsman GB Co r 38 Locust
—Alfonso R (Florence L) clk 56 Locust r 58 do
—Florence L Mrs steno (443) 31 Elm r 58 Locust
—Mary wid Raymond r 254 Oakland
—Teresa wid Fred C grocer and meat 56 Locust h 58 do
Busiere George H (Rose A) tosser USRCo h 81 Bowles
—George H Jr (Jean) rem to Agawam
—Kenneth B (Asenath M) emp 71 Colton h 20 Brown
Buske George L (Lucille A) maintenance man MCCo h 66 Maynard
—Lucille A Mrs comptometer opr 93 Orleans 66 Maynard
Buskey Henry L (Yvonne) lab USA r 270 Commonwealth av
—Marie D Mrs office sec 1386 Main r 60 Saratoga
—Roland G (Marie D) credit mgr 1419 Main h 524 Armory
Buskirk Ned B (Catherine E) special rep 58 Albany h 48 Eleanor rd
Busque Nancy insp E Hartford Conn r 8 Mayfield
Busse Leroy M (Wanda J) set-up man MBCo h 54 Orleans
—Wanda J Mrs clk 93 Orleans r 54 do

Bussey Alfred J (Alma B) h 14 Francis
—Harry rest wkr r 76 Liberty
Bussiere Adelard r 241 Worthington
—Irene M Mrs corsetiere emp 66½ Vernon h 46 Nevada
—Roger draftsman PMachCo r 46 Nevada
—William F (Lillian B) student h 418D Alden
Bussolari George T (Jane W) mach opr Westinghouse h 35 Walnut
—Giovanni (Maria S) h (19) 3 Salem
—Ida R mgr 750 Liberty r do
—Jane F clk USA r 35 Walnut
—John V (Deache A) prod asst USA h 54 Georgetown
—Mary Jane married Roger Tetrault rem to Hartford Conn
—Mildred wid Vincent grocer 750 Liberty h do
—Robert J student r 22 Mayflower rd
—Walter J (Daguy S) supv 120 Oakland h 22 Mayflower rd
Bustomante Dolores Mrs r 41 Monroe
Buswell Elsa N rem to Longmeadow
—Marguerite office sec 49 Chestnut r 21 Wellesley
Butaou Jake (Doris C) painter r 72 Orchard
Butcher Catherine I emp SHosp r 45 Huntington
—Evelyn R wid William F emp SHosp h 45 Huntington
—Michael J (Anna M) painter MCCo h 33 Ambrose
—William H (Barbara I) toolmkr WSpfd h 41 Huntington
—William R (Ethel I) mech USRCo h 71 Midway IO
Buteau John P (Ethel C) (General Auto Sales) 351 Columbus av h at Longmeadow
Butler Ada E wid Carlos N h 72 Rittenhouse ter
—Aime E (Caroline B) h 28 Bushwick pl
—Albert (Mary) rest wkr r 52 7th
—Alice E tchr Chicopee r (5) 95 Maple
—Andrew J (Ruth M) driller USA r 12 Walnut ct
—Ann T wid Walter H atdt nurse 516 Carew h (1) 64 Avon pl
—Arthur F died Sept 30 1951 age 73
—Arthur L (Elaine M) supv TelCo h 118 Harmon av
—Blanche M Mrs clk 189½ Chestnut h 5 Jenks
—C Nelson (Barbara H) tchr 53 Elliot h 74 Rittenhouse ter
—Carlos E (Grace) electroplater Westfield h 81 Princeton
—Charles r 68 Congress
—Charles (Mildred) trk driver h 48 Rifle
—Charles (Ruth) in USArmy r 114 Ferry
—Cora B wid Arthur F h 178 Wason av
—Cyrilla M reconditioner LM&SCo r 13 Cedar IO
—David A died May 22 1951 age 87
—Edith D r 178 Wason av
—Elizabeth wid Michael h 48 Kenwood pk
—Elizabeth J emp 139 Lyman r 81 Princeton
—Emery W tire mn 161 Chestnut r 56 Pease
—Ernest R (Mary J) trk driver h (2) 216 Pearl
—Ethel C wid James P r 163 Sumner av
—Frank B (Gladys I) foreman PM&GCo h 12 Ventura
—George B (Mary C) mgr (217) 145 State h at Chicopee Falls
—Gordon B Jr (Marilyn J) student r 62 Burr
—George C (Una A) mach adjuster USA h 391 Cooley
—George J student r 12 Brookline av
—Gerald H in USArmy r 13 Cedar IO
—Gladys M r 401 Union
—Gordon B tower man NYNH&H r 28 Bushwick pl
—Gordon B (Bertha F) mech 15 Page blvd h 62 Burr
—Grace M tel opr VNCo h 3363 Main
—Hampton J (Beatrice W) emp CVMfgCo h 13 Anderson rd
—Hector J (Bertha E) plumber 13 Cedar IO h do
—Howard N sta eng Ludlow h 176 Harvey
—Ida C wid Henry r 81 Princeton
—Jacob J (Corinne) lwyr (441) 31 Elm 27 Sargeant
—James J (Katherine M) slsman (217) 145 State h (13) 415 Belmont av
—Jean C Mrs probation officer 209 Bradway r 125 Dayton
—John A (Kathleen M) sls mgr Westfield 66 Cleveland

BUTLER
—John J (Julia M) janitor USA h 45 Butler
—John P lab USA r 66 Cleveland
—John R (Irene J) master mech E Hartford Conn h 15 Arthur Picard cir IO
—John R (Laurette) acct Chicopee h 30 Sargeant
—John T adjuster (502) 145 State h at Malden
—Junious emp MDFCo h 1160 Main
—Kathleen M clk 1250 State r 45 Butler
—Lewis L laundry wkr 61 Franklin h 72½ Greenwood
—Lura M student r 26 Howard
—Lyle A (Ruth E) insp USGovt h 87 Mass av
—M Colette bkkpr MDFCo r 48 Kenwood pk
—Margaret Mrs h 2942 Main
—Marguerite F Mrs multigraph opr 365 State h 44 Myrtle
—Marie E Mrs office mgr 220 Franklin r 108 Prospect
—Mary A clk TelCo r 45 Butler
—Mary E Mrs waitress 2184 Main h 12 Walnut ct
—Mary K wid William R nurse (8) 290 Sumner av h do
—Michael J (Thelma V) screw mach opr 3664 Main h at Holyoke
—Mildred Mrs h 151 Westford cir
—Paper Co (William H Butler) 1899 Columbus av
—Paul J (Marie E) slsman TelCo h 108 Prospect
—Pearl emp Wesson Memorial Hosp r do
—Philip E with Butler Paper Co 1899 Columbus av r 61 Mountain view
—Phyllis L in USArmy r 13 Cedar IO
—Phyllis M Mrs h 61 Saratoga
—Richard (Gwendolyn A) rem to Philadelphia Pa
—Richard D (Frances S) slsman 135 Hickory h (19) 986 State
—Richard D Jr (Ruby S) purchasing agt 4 Fisk av r 174 Prospect
—Rosaline wid George r 133 Cedar
—Royal E (Ethel M) foreman 110 Taylor h (7) 123 Magazine
—Ruby S Mrs steno Spfd Health Dept 174 Prospect
—Ruth H wid Charles C r 550 Union
—Samuel h 105 Monroe
—Samuel A mach MDFCo r 105 Monroe
—Theodore F (Irene R) mach opr Chicopee Falls h 46 Thornton
—Thomas E (Grace E) electro plater Westfield h 81 Princeton
—Victor J (Eva R) printer emp 29 Worthington h 24 Walter
—Walter (Claudia) tire wkr USRCo h 16 Boundary pl
—Walter G (Jean C) slsmgr 928 Columbus av h 125 Dayton
—Warren F (Mary E) (Crescent Creamery) 12 Brookline av h do
—William H (Butler Paper Co) 1899 Columbus av r Hillman C Barnes
Butman Barbara M office clk E Hartford Conn r 831 Sumner av
—Eileen rem to Southwick
—Emeline S Mrs tchr 141 Washington h 78½ Belmont av
—James mach opr USA r 24 Birnie av
—James H usher 1670 Main r 40 Morgan
—Jane Mrs rem to Southwick
—Mary E Mrs h 40 Morgan
—Sophie Mrs office sec MassSPCA r 831 Sumner av
—William R (Sophie) assembler IMCo h 831 Sumner av
Butova Henry A (Jane M) dir of atheletics Am IntCol h 135 Larkspur
Buttercase Andrew R S (Ann) insulation contr E Longmeadow h 15 Colchester
—Robert service man (311) 121 Lyman h at S Hadley
Butterfield Clarence R (Ruth M) case mkr W Spfd h 55 Earl
—George (Margaret) mach WSpfd h 34 Terrence
—Keene A in USArmy r 124 Woodlawn
—Margaret Mrs clk 1327 Main r 34 Terrence
—Percy L (Mildred M) elec eng USRCo h 124 Woodlawn
—Robert K (Helen V) rem to Manchester Conn
Butterfly Restaurant (Grace L Henegar and Mrs Estelle L Sparkanik) 217 Dwight
Butterick George S (Beatrice L) slsman Boston h 105 Buckingham

Residential Heating and Air Conditioning
W. C. LINE CO., INC.
586 Riverdale St., W. Spfd., Mass., Tel. 6-6357
MFRS. DUCTS & FITTINGS

PRESTON and OLMSTEAD, Inc.
REPRESENTING-THE TRAVELERS
THE WORLD'S LARGEST MULTIPLE-LINE INSURANCE COMPANY

Butters Beverly J Mrs emp 4th fl 31 Hillman r 36 VanNess
—Frederick H (Mary K) elec USA h 28 Acushnet av
—Margaret wid Robert S h 25 Stuart
Butterworth Alfred (Genevieve) sheet metal wkr r 32 Mulberry
—Charles G (Allison S) v pres Third National Bank & Trust Co of Springfield 1391 Main h at Longmeadow
—Cora E r (3) 25 White
—Edgar (Nellie F) h 27 Bradford
—Eunice r 27 Bradford
—Nellie F Mrs furn rms 27 Bradford r do
Buttieri Angelo E elec emp 12 Cass r 326 Liberty
—Inez E seamstress 393 Dwight r 644 Liberty
—Joseph P grinder PM&GCo r 326 Liberty
—Katherine bkkpr Spfd Bronze & Aluminum Co r 326 Liberty
—Robert F (Rose) h 326 Liberty
—Teresa wid Angelo r 644 Liberty
Butts Dorothy M Mrs housekpr r 129 Cambridge
—Theophile (Minnie M) mach opr USA h 107 10th
Buxton Elliot L (Lois W) clk 53 Wilbraham h (20) 4 Gerrish ct
—George H (Ruth W) saw reconditioner USA h off 310 Tiffany
—Hartley B (Nellie M) h 112 Princeton
—Incorporated Dana B Collings pres gen mgr Douglas J Broughton v pres Robert S Kneeland clk Julia B Buxton treas novelty mfrs 93 Orleans
—Julia B treas Buxton Inc 93 Orleans h 70 Woodside ter
—Julia G wid Dana died Jan 1 1952 age 89
—Mabel R branch librarian 773 Liberty h (1) 286 Union
—Raymond L mach opr AmBCorp and (Dottys) 262 Oakland h 12 Long View
—Ruth M h 63 Harvard
—William K (Alla P) public relations man 73 State h at Wilbraham
Buyers Syndicate Henry J Knapp pres treas Mrs Marie F Knapp clk Knapp Radio Specialties Co Inc 30 Taylor
Buynicki Matthew (Shirley S) mach opr C Falls h (10) 2333 Main
—Matthew E (Shirley L) display man WSpfd h 16 Farragut
Buzinski Leonard rem to Philadelphia Pa
Buzzee Effie W h 60 Orleans
—Ettie M r 60 Orleans
Buzzell Arminea lcer r inq do
—F Gilmore (Alma L) special agt Hanover Fire Insurance Co and ins agt 3d fl 1200 Main h at Longmeadow
—Francis P (Irene) emp Westinghouse h 10 Manor rd
—Harry A (Florence W) lwyr (424) 115 State h 147 Belmont av
—Irene M priv sec 263 Alden r 10 Manor rd
Buzzelle Lloyd W (Dorothy E) assembler SKTCo h 91 Shawmut
Buzzey Samuel r (7) 251 Sharon
Byam Carolyn bkkpr ASCo r 62 Bowdoin
—John W (Irene C) supv Chicopee h 126 Marsden
—Leonard B Rev (Lucille E) pastor St Marks African Methodist Church h 38 Auburn
Byard Cleveland (Dorothy) emp 164 Birnie av r 26 Osgood
Byatt Patricia A nurse Boston r 843 Chestnut
—William J emp USGovt r 843 Chestnut
Bye Julian J (Helen C) emp MDFCo h 37 Sargeant
Byer Lauretta M wid Alexander rem to Portland Maine
Byers The apts 150 White
Byfield Ethel M Mrs h 36 Bradford
Bynoe John L emp B&A h 170 Sharon
Byrd Brantley (Lauvinia A) curer USRCo h 10 Fay
—C Otis dentist 11 Lebanon h do
—C Otis Mrs (Gertrude P) died Mar 21 1952 age 61
—Daniel L (Elsie I) tobacco wkr E Longmeadow h (1) 24 Hubbard av
—Ferman (Pauline) handler WMassElecCo 31 Greenwood
—John E (Ida M) insp AmBCorp h 2580 Main
—Nellie L r 3 Boundary pl
Byrne Adam C (Mary E) emp City h 42 Geneva IO
—Beatrice Mrs waitress 1605 Main 34 Greenwood
—Charles R (Helen K) plant eng 306 Taylor h 58 Kenwood pk

BYRNE
—Edward J (Sylvia C) supv CVMfgCo h 43 Jasper
—Frank J piano tuner 283 Union do
—James T (Myrtle B) stone mason h 17 Longfellow ter
—Joan M office sec 943 Berkshire av IO 42 Geneva IO
—John E (Dolores K) in USAirForce h (2A) 15 Manor rd
—John F r 131 Wilbraham av
—Kenneth M (Theresa K) internal auditor VN Co h 97 Cloran
—Nadene E r 43 Jasper
—Neal R (Genevieve) trk driver 1626 Bay h 57 Stocker
—P J (Elizabeth) treas clk Arrow Automatic Products Inc 616 Berkshire av h at WSpfd
—Robert A (Evelyn A) collector Spfd National Bank h 7 Geneva IO
—Sarah E wid James T h 131 Wilbraham av
—Thomas P (Susan B) mach Westinghouse h 12 James
—William F (Kathleen J) buyer AmBCorp h 71 Woodlawn
—see Byrnes and Burnes
Byrnes Anna V Mrs insp 93 Orle~~ans h (5)~~ 10 Andrew
—Catherine A sec Perfection Grate & Stoker Co 4 Fisk av h 144 Washington rd
—Edward F (Phyllis M) mach Hartford Conn h 31 Oswego
—Francis E (Estelle A) group leader Westinghouse h 30 Bircham
—Francis J tchr Germany r 18 Claremont
—Frank J (Grace A) policeman h 18 Claremont
—Grace wid James F nurse 3 Parkwood h do
—Harry F physician 67 Chestnut h (C) 160 Maple

BYRNES J C CO

JAMES C BYRNES pres treas

STUDEBAKER MOTOR CARS
AND TRUCKS
SALES AND SERVICE

34 SUMNER AV NEAR LONG HILL ST
TEL 6-7233

—See p 36

Byrnes James C
(Loretta E) pres treas J C Byrnes Co 34 Sumner av h at Longmeadow—See p 36
—James E (Ethel J) emp City h (2) 310 Dwight st ext
—John Co (John D and Sylvia Byrnes) photo supplies (302) 33 Lyman
—John D (Sylvia) (John Byrnes Co) (302) 33 Lyman h at Longmeadow
—John J mach AmBCorp r 114 Benton
—John J (Eileen T) slsman 120 Oakland h 38 W Alvord
—John P mach opr USA r 144 Washington rd
—John R (Flora D) route slsman 120 Oakland h 7 Leahy
—Joseph A (Evelyn M) compositor 367 Worthington h 427 Orange
—Josephine N wid John P h 129 Bellevue av
—Katherine wid Mathew r 75 Yale
—Marion E clk BBNCo r 18 Claremont
—Patrick (Katherine) r 15 Longfellow ter
—Patrick J (Elizabeth) treas Arrow Automatic Products Corp 616 Berkshire av h at WSpfd
—Patrick M painter USA r 22 Vassar
—Ruth Mrs clk (137) 36 Court h 44 Maebeth
—Sylvia Mrs (John Byrnes Co) (302) 33 Lyman h at Longmeadow
—Thomas F clk 180 Lyman r 114 Benton
—Thomas J (Mary M) h 114 Benton
—Thomas J (Yvonne C) emp H L Handy Co h 58 Swanton ct
—Walter E (Anna M) bus opr StRy h 75 Washington
—Walter R (Ruth H) r 129 Bellevue av
—Walterine B Mrs waitress 31 Maple r 66 Byers
—William J policeman h 15 Longfellow ter
—William J (Grace K) letter carrier 436 Dwight h at Chicope
—William J Jr (Walterine B) embalmer 576 State h 66 Byers
—William W physician Boston 129 Bellevue av
Byron Charles F (Maud) h 17 Fairmount
—Ernest A (Mabel P) pres Byron's Funeral Home Inc 684 State h at N Wilbraham

BYRON
—Francis J (Marjorie J) emp 78 Hillman h 70 Knox
—Handbag Corp Charles Resnick mgr (426) 29 Worthington
—Lillian E clk 1514 Main r 70 Knox

BYRON'S FUNERAL HOME INC
Ernest A Byron pres Rollin F Densmore asst treas funeral directors 684 State—See p 135
Bys Edward K (Bertha J) trk driver 609 State h 118 Lowell
Bystrynski Bernard (Eleanor L) slsman 2 Bernie av h 18 Farragut
Bytow Frederick mach opr USA r 135 Greenwood
—Henry A (Gertrude) h 135 Greenwood
Bywater Ellen M bkkpr 516 Carew h (7) 23 Spring
Bzyzicki Stella H (The X Beauty Salon) 585 Belmont av r 53 Walden

C B YARN SHOP THE (Chauncey A Bennett) knit goods 308 Bridge

C B S Columbia Television
Vernon's Radio & Sound Service sales & service 46 Walnut tel 6-5934—See p 265
C & B Super Market Inc Harold E Baker pres Malcolm E Crowell treas John Nagle clk grocers 204 Dickinson
C & C Express Co Inc Edward P Smith Jr pres Frederick W Smith treas rear 162 Taylor
C & C Junk Co (Philip R Corbert and Marvin Cohen) 207 Sharon
C & F Market (Israel Friedman) grocers 1183 Dwight
C & P Electric Works Inc Maurice P Wheeler pres-treas Winnifred E Curtis v pres Shaw's la
Cabana Arthur C (Martha) trk driver 20 Franklin h 75 Layzon Brothers rd IO
—Bertha A wid George E treas Professional Building Pharmacy 18 Maple h 147 Woodside ter
—Charles A (Cecilia M) pres mgr Professional Building Pharmacy 18 Maple h 465 Allen
—Edward R (Doris L) in USNavy h 9 Fuller ct
—Frederick Jr (Patricia A) asst dispatcher SGLCo h (7) 112 Federal
—Frederick N (Dora R) bus opr S Public Schools h 19 Madison av
—Frederick N Jr clk SGLCo r 19 Madison av
—Gaston A (Emma) (Traveling Plumbing Shops) 17 Long Hill h 76 Northampton av
—George O (Mildred I) lather h 232 Orange
—Patricia A Mrs clk Water Dept r (7) 112 Federal
—Raymond G (Hazel E) foreman 644 Monsanto av IO h 131 Oakland
—Robert A apprentice 17 Long Hill r 76 Northampton av
—Sylvia G (Emily C) bus opr StRy h 124 Hamburg
Cabay Joseph J (Adele N) supv USA h 117 Chapin ter
Cabble George M (May V) clk 610 State h 41 Redlands
—May V Mrs emp lunch dept 1390 State 41 Redlands
—Walter W (Charlotte J) set up man Smith & Wesson Inc r 41 Redlands
Cabey Andrew (Mary) bartender (2d fl) 17 Hampden h 101 Laurence
—Andrew Jr emp G&BMfgCo r 101 Laurence
—James J h 85 Laurence
—Thomas (Mary J) mach VNCo h 114 Wilber
—Thomas L (Florence M) calibrator AmBCorp h 6 Wolcott
—William P (Mary) trk driver 1125 Page blvd h 81 Laurence
Cables Esta wid Robert H r 90 Willow
Cabouch Anthony F (Clara R) eng USA h (1A) 22 Manor rd
Cabral Anthony (Dorothy M) expediter AmB Corp r 4 Hampden IO
—Christine L clk SF&MInsCo r 22 Orleans
—Jesse (Christina H) managing slsman 510 Armory h 22 Orleans
—Jesse W in USNavy r 22 Orleans
Cabrini Aldo clk 24 Charles h 115 Orchard

Cabrini Eugene L
(Marguerite B) pres Cabrini Moving Service Inc 531 Worthington h 674 St James av—See Back Cover and p 206

REAL ESTATE
RENTALS
APPRAISALS
A. C. WHITE, JR., REALTOR
496 Bridge St. Telephone 2-5109
INSURANCE
PROPERTY MANAGEMENT
MORTGAGE LOANS

TELEPHONE 3-5111
D. J. St. GERMAIN & CO.
SUITE 501
1490 MAIN ST.
ESTABLISHED 1924 – INVESTMENTS OF DISTINCTION

GENERAL INSURANCE
MacDONALD & JOHNSON, Inc.
(607-608-609-610) 1387 MAIN STREET
TELEPHONE 6-5461

CABRINI
—Lorraine J married Kenneth St Jeane rem W Spfd

Cabrini Marguerite B Mrs treas Cabrini Moving Service Inc 531 Worthington r 674 St James av—See Back Cover and p 206

—Marie J married Robert C Bollivar rem to Miami Fla

CABRINI MOVING SERVICE INC Eugene L Cabrini pres Marguerite B Cabrini treas local and long distance moving-storage packing and crating-specializing - Southern Van Shipments 531 Worthington tels 3-9183-6-6346-Res 2-0900—See Back Cover and p 206

—Nello (Florence L) mach PM&GCo h 139 Orchard
—Robert W emp SETCo r 08 Orchard
Cady Royal E service foreman 35 State h inq do
Carcivio Agatha mach opr h 42 Acushnet av
Cadder Howard E (Martha E) guard 49 Chestnut h 184 Northampton av
Cade John acct Westinghouse h (25) 40 High
Cadieux Dorothy M Mrs office sec (422-424) 1894 Main r 54 Scott
—Francis Y (Joyce R) dental technician 1537 Main h (10) 222 Pearl
—Frank (Rose A) h 44 Thomas
—George J (Ida M) (Art Dental Laboratory) (508) 1537 Main h 211 Chapin ter
—Joseph A (Merilda E) shipper CVMfgCo h 52 Breckwood blvd
—Lucille M insp 1 Mill 52 Breckwood blvd
—Paul A (Nancy M) lab USA r 52 Breckwood blvd
—Ralph elev opr 21 Emery r do
—Raymond student r 211 Chapin ter
—Roy A (Dorothy M) slsman New Brunswick NJ h 54 Scott
Cadigan James F printer Garden City LI r 88 Putnam cir
—Margaret L clk 621 Worthington r 88 Putnam cir
—Timothy (Mary M) drop forger MDFCo h 88 Putnam cir
Cadillac Cafe (Alvin A Buckeand Edward B Buczko) rest 169 Chestnut
—Hotel 171 Chestnut

Cadillac Motor Cars Sterling A Orr Inc distributors 125 Liberty—See p 40

Cadogan Honora emp 247 Pine r do
Cadorette Edward M (Josephine) mech 1075 Page blvd h 120 Kensington av
—Joseph A (Della) h 660 Chestnut
—Norman archt Putnam Conn r 660 Chestnut
Cadran Ovide R (Marjorie F) foreman Turners Falls h 95 Bessemer
Cadrette Chester (Ramona A) carp h (440) 2142 Main
—Janet L waitress r (440) 2142 Main
Cadrin Charles A r 16 Thomas
Cadwell Earle J (Marion L) underwriting v pres Monarch Life Insurance Co 365 State h at Longmeadow

Cadwell Howard J pres Western Massachusetts Electric Co 73 State h at Greenfield

—Lucy A wid Paul S W h 565 Union
—Robert P mach CVMfgCo r 565 Union
—see Caldwell
Cady Alice F wid William S h 606 Sumner av
—Eloine F Mrs clk 1230 State h at E Longmeadow
—Eloise T Mrs r 32 Franconia
—Gordon S fireman SFD r 3110 Main
—Ingeborg K Mrs cook Longmeadow h (1) 264 Pearl
—Joan T tel opr 295 Worthington r at East Longmeadow
—John A emp (411) 146 Chestnut r 67 Mulberry
—Joyce E clk 3d fl 1387 Main r 72 Dartmouth
—Margie E wid Harry S h 3110 Main
—Robert (Elsie C) in USNavy r 10 Kibbe av
—Russell E (Willie M) letter carrier h (4) 3093 Main
—Stanley M (Jane D) mgr 2d fl 34 Hampden h 75A Long Hill
Cafaro Anthony C (Lucy A) model mkr Chicopee h 101 Bristol
—Carlo (Camela) barber 196 Dickinson h 103 Bristol
—Ettore F (Pasqualina L) (Frankie's Barber & Beauty Shop) 274 Dwight h 71 Bristol
—Mary A clk 709 State r 103 Bristol
Cafasso John (Mary N) mason h 4 Silas
Cafe Normandie Wellay Roy pres rest 3191-3195 Main
Caffer Charles D (Alice G) r 37 Congress
Caffrey Bernard J (Lea E) fire fighter SFD h (14) 66 Pynchon
—Charles E (Julia M) h 112 Westminster
—Charles E Jrs emp 89 Hancock 112 Westminster
—Francis H painter Westfield r 97 Orange
—Helen F steno Westinghouse r 3062 Main
—Jane A tchr Agawam r 112 Westminster
—Lea cashier 254 Bridge r (14) 66 Pynchon
—Margaret A wid Charles J h 95 Elliot
—Mary E wid James R h 97 Orange
—Roy J student r (14) 66 Pynchon
—Thomas J (Margaret R) slsman 1477 Main h at E Longmeadow
Cagan Arthur (Catherine M)sergt police h (21) 328 Union
—Max M (Flora) tailor Chicopee h 23 Long View
—Robert student r 23 Long View
Caggiano Frances A clk MMLInsCo r 69 Notre Dame
—Thomas A pres treas Thomas Inc 303 Bridge h at WSpfd
Cagne Doris B Mrs cashier 1414 Main r 25 Lawnwood
Cahalan Abbie wid James h 178 Dunmoreland
—John carp r 1827 Main
—Margaret P office sec (214) 293 Bridge 178 Dunmoreland
—Rita A typist 74 Park h (15A) 820 State
Cahill Catherine wid Martin r 633 Chestnut
—Charles R (Helen G) asst supt Willimansett h 1423 Bay
—Edward P (Lillian E) v pres treas Spfd Advertising Co 84 Broad and treas Western Mass Distributors Inc 1 Belmont av h 349 Trafton rd
—Gwendolyn B Mrs ticket clk B&A h 66 Fort Pleasant av
—Jack chef r 837 Main
—Jeremiah J (Bridget A) custodian 424 Armory h 23 Dineen
—Joseph P custodian 972 Carew r 23 Dineen
—Katherine D wid Maruice A cashier 1414 Main h 20 Gordon
—Loretta M tel opr TelCo 878 Worthington
—Loretta M Mrs recording sec New England Federation of Telephone Operators r 878 Worthington
—Margaret M emp 133 Long Hill r do
—Mary F emp DMCo r38 Jasper
—Mary T rem to California
—Maurice emp H L Handy Co r 23 Prince
—Michael J (Bridget A) mach Westinghouse h30 Prentice
—Paul F (Jeanette C) in USAirForce 538 Plainfield
—Robert F (Veronica M) physician 193 Wilbraham rd h do
—Thomas F (Loretta M) mach Chicopee Falls h 878 Worthington
—Thomas M (Elizabeth M) molder USRCo h 97 Wilber

Cahill William B (Evelyn S) v pres Security Banking Co 1665 Main h 39 Brown—See p 73

—William E slsman 979 Main h 633 Chestnut
—William F civil eng emp (516) 31 Elm r 32 Byers
—William F (Ann E) mgr (1009) 1387 Main h (H) 164 Maple
—William P (Caterine) emp G&BMfgCo h 100 Butler
Cahillane Eileen emp DMCo h 64 Sargeant
—Joan M tel opr Westinghouse r 40 Alvin
—Julia nurse Worchester r 40 Alvin
—Maurice (Eileen K) mach opr MCCo h 34 Butler
—Maurice J (Nora T) sta fireman WSpfd h 95 Governor
—Nicholas mach opr USA 26 Mattoon
—Nora R wid Patrick D h 21 Denton cir
—Patrick emp MCCo r 64 Sargeant
Caia Louise A Mrs office sec (4) 1882 Main r 18 Ledyard

CAIA
—Pasquale C (Louise A) physician (1) 3098 Main r 18 Ledyard
Call Donald P (Dorothy A) mgr E Longmeadow h (14) 15 Crystal av
Cain Beverly K clk SOD Armory sq h at Suffield Conn
—Loretta M bkkpr 385 Liberty h at WSpfd
—Margaret P tel opr 295 Worthington h at W Spfd
—Marilyn A mach opr 35 State h at WSpfd
—Robert E (Leonora P) adjuster (503) 145 State h 16 Harriet
—Roy A died Sept 22 1951 age 66
—see Kane
Caius Martin G (Ada F) sls eng MCCo h 126 Dayton
Cairnduff Harriet clk (206) 1340 Main 41 Windemere
—Isabelle K clk 610 Page blvd r 41 Windemere
—Samuel (Caroline M) variety store 153 Boston rd and 608-610 Page blvd and (Harry H Lane Co) 97 Taylor h 41 Windemere
Cairns Irene r 11 Ozark
—Robert E (Evelyn W) chemist MCCo h 85 Hartwick
Caisse Ferdinand laundryman 21 Clinton 8 Woodlawn
—Norman W (Shirley A) in USMarines h 338 White
Calabreese Lawrence A (Jennie T) barber Hotel Kimball h (24) 66 Pynchon
Calabrese Alfonso (Dora M) (Beaumont Barber Shop) 387 Belmont av h 115 Johnson
—Anthony in USArmy r 56 Eastern av
—Bartholomeo (Angelina A) barber emp 387 Belmont av h 113 Johnson
—Domenic h 283 Quincy
—Domenic Mrs (Mary C) died Feb 2 1952 age 71
—Dominic J (Theresa M) mach Westinghouse h 296 Orange
—Eleanor P clk 85 Chestnut h at Southwick
—Ermindo H (Louise M) treas The Cafe Inc 459 Dickinson and furn rms 457 do h 14 Gillette av
—Frank C (Pasqualina R) rem to Agawam
—Frank J (Annette C) h 64 Gardner
—Fred student r 141 Florence
—Gennaro (Antoinette M) opr SGLCo h 218 Oakland
—Jennie M emp 140 High r 283 Quincy
—Joseph pres The "X" Cafe Inc 459 Dickinson h 62 Gardner
—Joseph (Jennie) mach opr PM&GCo h 58 Palmer av
—Josephine L married Oraise Lavoie rem to Ludlow
—Lena M counter girl 263 Alden 283 Quincy
—Louis (Philomena A) mach opr G&BMfgCo h 42 Fremont
—Louise M Mrs clk The "X" Cafe Inc 459 Dickinson r 14 Gillette av
—Nicholas J (Caroline) grocer 56 Eastern av h 56 do
—Pasquale mach opr USA r 58 Palmer av
—Patrick lab Spfd Paper Stock r 283 Quincy
—Patrick r 56 Eastern av
—Rocco A (Assunta) emp City h 141 Florence
Calais George chef WSpfd r (5) 2141 Main
Calberg G Paul (Freda M) die sinker MDFCo h 73 Harmon av
Calcagnini Gaetano (Anna M) h 547 Worthington
Calcasola Louis (Louise) barber 62 Cass h 16 Narragansett
Calder George (Fanny C) cook Sheraton Hotel h 11 Rose pl
Calderigi Amerigo A (Dema) h 391 Eastern
—Anna wid Joseph seamstress Chicopee r 391 Eastern av
Calderwood Charles O died May 12 1951 age 69
—Donald E (Helen N) asst examiner SF&MIns Co h (8) 212 Locust
—Edwin C (Rachel D) r 92 Randolph
—Grace M Mrs clk 352 Bridge h (12) 147 Sumner av
—Helen N Mrs office sec G&BMfgCo r (8) 212 Locust
—Herbert H (Edith B) slsmn 235 Chestnut h 66 Blake
—James G gas sta atdt 1014 State r 20 Acorn
—Luther J (Frances C) press opr MCCo h 589 Plainfield
Caldes Steve T (Chia D) lapper AmBCorp h 16 Ventura
Caldon Gerald H (Margaret M) rem to WSpfd h at Agawam

Contractors - Masons
Carpenters - Builders
SAPELLI CONSTRUCTION CO., INC.
530 ST. JAMES AVENUE
Phones 2-1057 2-4736

See DEVENS REALTY CO.
31 ELM STREET TEL. 9-1513
FOR A HOME OR MORTGAGE LOAN

1490 MAIN STREET **SPRINGFIELD FINANCE CO., INC.** Tel. 4-3193
General Loans — Springfield Acceptance Co. — Auto Financing

CALDON
—Marguerite F acct and office mgr Adams & Ruxton Construction Co (910) 1387 Main
Caldwell Beulah M housewkr r 40 Windsor
—Edgar P (Beatrice W) statistician Holyoke h 42 Olmsted dr
—Florence M insp AmBCorp r 106 Chestnut
—Florence M h 388 Union
—Jeannie S wid William treas The Chimes Restaurant Inc 16 Pynchon r 65 Devens IO
—John (Maude M) sta fireman 194 Worthington h 1420 Roosevelt av
—John C r (8) 83 Sumner av
—Joseph C (Judith W) credit mgr 147 Chestnut h 132 Alderman
—Kirk B (Josephine) in USNavy r 46 Oak Grove av
—Leonard T (Elizabeth C) guard AmBCorp h 132 Alderman
—Robert L in USNavy r 132 Alderman
—Warren F (Florence M) emp SOD h 106 Chestnut
—Wilbur C (Joanna M) slsman Concord h (8) 83 Sumner av
—see Cadwell & Colwell
Calegari Elvera R wid Otto clk MMLInsCo h 24 Governor
Calento Carmino (Wanda T) welder Westinghouse h 5 Doolittle
Calhoun Apts The 2727 Main
—Catherine D h 18 Federal ct
—Cleaners (Thomas J King) 2729 Main
—Irene D Mrs cashier 1414 Main r 136 Oak Hollow rd
—John r 122 Chestnut
—John W (Irene D) h 136 Oak Hollow rd
—Market (Nathan J Lavene) grocers 2747 Main
—Square bounded by Chestnut-Calhoun Jefferson av and Dwight
—The Apts 1391 Dwight and 85 Jefferson av
Calieli Leland J (Elizabeth M) elec Hartford Conn h 5 Edgemont
Caliento Alice cutter Barton Tailoring Co Inc r 227½ St James blvd
—Aniello (Anna) h 152 Central
—Anthony C (Marie A) constr wkr h 588 White
—Anthony J (Marie A) constr wkr h 152 Central
—Antonio (Anna) assembler Westinghouse h 288 Tyler
—Antonio (Anna) repairman Westinghouse h 227½ St James blvd
—Carmen cutter Barton Tailoring Co Inc r 227½ St James blvd
—Michael in USCoastGuard r 152 Central
California Market (Mrs Catherine J Wagner) grocers and meat 627-629 Dwight
—Village Service Station (Walter F Ruszala) gasoline 389 Allen
Caliri Edna T laundry wkr Mercy Hospital r 19 Murray Hill av
Calkins Howard F (Margaret) bodyman 500 Columbus av h 111 Federal
—Irving R physician 239 Central h do
—Jane T Mrs h (1D) 63 Long Hill
—John H (Annette E) mach USA h (A) 62 Lionel Benoit rd
—Thyra V clk Federal Land Bank 310 State h at Ludlow
Call Alice L wid Dolph B emp 33 Morris h 100 Melrose
—Bessie nurse 210 High h do
—Fannie nurse 210 High r do
—Guy (Maud E) custodian 47 Federal h at Longmeadow
—Maud E Mrs medical sec 38 Maple h at Longmeadow
—Raymond A (Bertha D) delivery man W U TelCo h 54 Thorndyke
Calla Pasquale roofer r 221 Taylor
Callaghan Edw F dentist (311) 1618 Main and in USArmy r 41 Riverview
—Eileen T emp r do 23 Florentine Gardens
—Francis E J (Helen D) city treas City Treasurers Office (106) 36 Court h 41 Riverview
—John houseman 140 Chestnut r 30 Mattoon
—John B h (3) 96 Maple
Callahan Angela C insp MCCo 155 Worcester IO
—Anna Mrs organist 12 Winchester r 88 Appleton
—Catherine E wid Patrick J h (1) 91 Park
—Charles C (Mary) mach emp 157 Chestnut h 93 Albemarle
—Charles E r 116 Walnut
—Charles L (Ann M) physician 145 Oak IO h do

CALLAHAN
—Claude J (Madelyn) pressman Hartford Conn h 114 Oklahoma
—Cornelius h 155 Worcester IO
—Daniel D laboratory asst MCCo r 155 Worcester IO
—Daniel F (Mary A) slsman h 8 Esther
—Daniel F Jr student r 8 Esther
—David H (Mary T) roofer 787 Allen h do
—Donald J (Celia K) mach adjuster USEnvCo h 78½ Belmont av
—Edward student r 19 Tacoma
—Edward J (Mae G) trk driver 1330 Main h 701 Liberty
—Edward J (Maureen A) clk PO h 76 Mapledell
—Edward K shipping clk WSpfd r 135 Genesee
—Edward K emp City
—Elaine x-ray technician Wesson Memorial Hospital r do
—Elizabeth M Mrs emp 45 Sumner av 926 Worthington
—Ellen C wid Patrick J r 1385 Carew
—Emmett clk 1585 Main r 47 Thompson
—Evelyn I wid Daniel J h 23 Laurel
—Francis M (Julia A) sterotyper Boston 288 Chestnut
—George C (Beatrice E) eng AmBCorp h 76 Gillette cir
—George R (Yolanda T) emp City h 135 Genesee
—Gerald J (Helen S) lwyr (Simpson Clason Callahan & Giustina) (516) 1200 Main h at Longmeadow
—Gladys A Mrs insp USA h 116 Walnut
—Grace M r 8 Wayne
—H Ellen wid William J h 86 Colton
—Irene J wid Robert J presser Cromwell Mills Inc h 38 Beaudry IO
—James in USArmy r 19 Tacoma
—James D junior eng SGLCo h 45 Pleasant
—James L (Nancy B) porter NYNH&H h 616 Union
—James P (Mary L) trk driver RyEx h 1 Buchholz
—Jeremiah C r 45 Pratt
—Jeremiah C Jr student r 45 Pratt
—John B (Elizabeth M) draftsman VNCo h 926 Worthington
—John C (Catherine M) bartender 2511 Main h 1381 Dwight
—John C Jr r 1381 Dwight
—John F (Catherine T) mach opr Westinghouse h 226 Rosewell av
—John H transportation supr 35 State h at Hazardville Conn
—John J rem to Chicago Ill
—John J (Anna E) emp City h 96 Federal
—John J (Bessie M) insp StRy h 59 Hayden av
—John J Jr ordnance eng USA h 8 Wayne
—John T (Sonia) candy mkr 75 Temple h at Chicopee
—John W (Jeannette L) clk PO h 39 Greenwood
—Kathryn A wid Albert J h 12 Ledyard
—Louis W (Margaret A) painter 48 Westford cir h do
—Mary A r 155 Worcester IO
—Mary A Mrs reporter Credit Bureau Inc 278 Bridge h at WSpfd
—Mary Ann student r 8 Esther
—Mary D married John J Kelly
—Maureen T r 1381 Dwight
—Michael emp 136 Willow r do
—Michael J (Julia T) emp City h 19 Tacoma
—Michael T (Minnie B) emp City h 23 Worthy
—Nellie r 361½ Chestnut
—Nora F wid Thomas F h 5 Lathrop
—Patrick J (Mary T) h 22 Crane
—Pauline clk 1454 Main r 39 Greenwood
—Richard J (Mary E) h 88 Elliot
—Rose A wid Thomas F died June 6 1951 age 78
—Russell H (Anna M) asst to dispatcher 4th fl 31 Hillman h 88 Appleton
—Therese M married William A Hafey rem to Blackston Va
—Thomas F (Rose A) emp City h 135 Genesee
—Thomas J (Jane A) emp CVMfgCo h 179 Hampshire IO
—Thomas P (Anne C) supv MCCo h 132 Melha av
—Virginia C clk AmBCorp h 297 Dwight st ext
—Walter P (Rita J) bus opr StRy h 67 San Miguel
—William F rem to Florida
—William F (Ann D) supv USRCo h 944 Wilbraham rd

CALLAHAN
—William L r 32 Byers
—William T (Patricia A) mach opr AmBCorp and garment cleaner 399 Franklin h 135 Genesee
Callan George L (Rowena M) credit mgr Indian Sales Corp h 115 Magazine
—Philip J (Dorothea E) directory adv supv Tel Co h 63 Conn av
—Rowena M Mrs clk USA 115 Magazine
Callanan—see Calnan
Callander Jack O (Rachel) eng WMassElec Co h (1B) 111 Spring
—Rachael Mrs kindergarten tchr 343 Chestnut r 23 Maple
Callender Eliza B h (3) 549 State
—Enola wid Arthur W h (1) 282 Union
Callery Mary J wid Michael J died Feb 15 1952 age 73
Callos Ernest N insp USA (8) 84 Belle
—Ida P Mrs h (8) 84 Belle
Callow George B (Cleoria M) in USAirForce h 97 Amore rd
Calloway Clarence W (Ida P) janitor WSpfd h 33 Fay
—Ernest (Jane) emp Westinghouse h 40½ Ashmun
—Frank (Beola M) janitor 273 Maple h 144 King
—Frank Jr 144 King
—John H (Georgia G) painter 33 Pendleton av h do
—John H Jr (Ellen G) assembler Westinghouse h 33 Pendleton av
—Willard C student r 33 Fay
Callups Sydney mgr 1451 Main r inq do
Calizi Frank (Mallia) emp NYNH&H h 117 Cedar
Calnen Anastasia V wid Thomas J tel opr W MassElecCo h 43 Wellington
—William J T (Louise E) acct emp (600) 292 Bridge h 43 Wellington
Caloccia Saverio D eng USA r 122 Chestnut
Calonico Guido A (Margaret M) mgr 66½ Vernon h at Longmeadow
—Lucille M office sec (642) 31 Elm h at Longmeadow
Caloutti Anthony J (Marylin) emp USA h 43 Dexter
Calpakian Setrak tailor 233 Bay h do
Calpin John emp City r 1034 Main
Calso Service Station Samuel M Tober mgr gasoline 577 Dwight
Calvanese Andrew gardener Agawam h 44 Rutledge av
—Andrew (Doris M) lab h 15 William
—Andrew A (Rosa) emp Westinghouse h 53 York
—Andrew A Jr (Louise) constr wkr h (4) 60 Norwood
—Anthony (Lena) mach PM&GCo h 44 Rutledge av
—Anthony F (Mary A) assembler WECo h 67 Bradford
—Christine A clk TelCo r 44 Rutledge av
—Filomena L assembler Chicopee r 58 York
—Frank A (Josephine R) policeman r 71 Bliss
—Frank J (Alice) polisher Chicopee h 309 Bay
—Josephine R Mrs office sec 130 Union r 71 Bliss
—Louis F (Mafalda D) mach AmBCorp 53 Hardy
—Nicholas constable (10) 1242 Main r 44 Rutledge av
Calvary Full Gospel Mission 43 Dwight
Calverley Mary L Mrs r 112 Spring
—Robert W (Mary D) foreman TelCo h 121 Albemarle
Calvert James O (Edith M) sls supv NY h 30 Manor rd
Camalich Angelina Mrs clk MCCo r 83 Johnson
Camarata Nicholas (Lena) slsman h 52 Eckington
Camarra Guerin F (Harriet F) mgr 1173 Main h at Ludlow
Cambelis John (Catherine) barber Chicopee h 42 Auburn
Cambridge Market (Benedict Gallerani) meat 156 Cambridge
—Mop Co (Eugene A Normand) 34 Cambridge
—Robert D emp MBCo r 4 Ingraham ter
—The apts 172 Cambridge
Camera Shop The (Johnson's Book Store Inc) 83 Market
Camerlin Cora C binder PPubCo 25 Elliot
—Ethel G clk 1295 State h at Chicopee Falls
—Francis G B (Rose A) h 321 Water IO

Bunker "C" #6 FUEL OIL | JIM GRIFFIN INC. Tels. 2-9471 - 2-9472 Holyoke, Mass.

PUNDERSON COAL CO. COAL-OIL-COKE - 145 State St., Tel. 4-5631
DELCO OIL BURNERS - *Sales and Service*

FIELD, EDDY & BULKLEY
1200 MAIN STREET PHONE 4-1112
Insurance Service

PINE POINT MOTOR SALES, INC. SALES SERVICE PARTS Studebaker 1566 State Street Springfield, Mass. TEL 7-4335

—Louis F (Dorilda M) (Starlight Inn) 867 Boston rd h 135 Marsden
—Philias M (Eva M) assembler Westinghouse h 77 Ontario
—Richard J (Barbara M) (Starlight Inn) 867 Boston rd h 5 Crismer pl
Cameron Adam A (Mary G) mgr 837 State h 22 Redlands
—Ann L r (7) 89 Sumner av
—Bella G Mrs h 348 Plainfield
—Charles K (Shirley M) slsman WSpfd h 1660 Wilbraham rd
—Christine L Mrs clk USA r 114 Andrew
—Daniel J (Anna M) mach CVMfgCo h 32 W Alvord
—David F (Mary K) in USAirForce r 57 Draper
—Donald F (Theresa B) policeman h 69 Kingsley
—E Douglas emp blue print foreman 78 Hellman h at Longmeadow
—Elias H (Margaret H) h 1409 State
—Finlay M (Minnie G) wire weaver CBWWks h 101 Phoenix ter
—Gordon slsman r 15 Dow
—Gordon (Doris M) asst sec Federal Land Bank of Spfd and asst sec Production Credit Corp of Spfd 310 State h (1B) 1324 Bay
—Janet r 87 Monmouth
—Jean B tel opr TelCo r 348 Plainfield
—John A (Faith A) radio eng Chicopee h 129 Eddywood
—John W (Helen C) slsman h 4 Providence
—Linda M Mrs clk 282 Dwight r 58 Gilman
—Louisa E wid John A h (6) 71 School
—Martha Mrs r 1660 Wilbraham rd
—Mary G Mrs clk 1379 Main r 22 Redlands
—Mary M r 292 Union
—Mary M r 426 Worthington
—Michael (Christine L) trk driver Hartford Conn h 114 Andrew
—Norman C (Beatrice H) foreman (400) 1694 h11 Curtis
—Robert (Velma C) sec treas The Highland Knitting Co Inc 4th fl 33 Lyman h at Longmeadow
—Russell (Louise B) insp h (6) 17 Noble
—Russell G (Irene) rem to Cleveland
—Ruth E prof Spfd College r 289 Dunmoreland
—Theresa B Mrs nurse 69 Kingsley r do
—Wilfred D (Olga V) student h 426 Alden
Camerota Angelo R (Helen) junk peddler h 461 Central
—Anthony C (Elaine T) in USAirForce 38 Howard
—Anthony W (Dorothy M) clk 838 Main h 153 Fort Pleasant av
—Antonio (Elizabeth A) barber 517½ Belmont av h 17 Ranney
—Biagio W r 461 Central
—Ciro r 866 Sumner av
—Co The Louis J Camerota pres treas bev 838 Main
—Elaine T Mrs nurse 38 Howard r do
—Frank J (Theresa G) assembler VNCo h 549 Wilbraham rd
—John (Six Corners Package Store) 231 Hancock h at Palmer
—John A (Mary F) gage instr USA h 157 Florence
—John L bus boy Highland Hotel r 17 Ranney
—Louis J (Helen J) pres treas The Camerota Co 838 Main h 48 Palmyra
—Nicholas treas Tri-State Welding Co Inc 837 State r inq do
—Vincenzo J h 26 William
Camerotta Ciro J (Anna M) mach USA h 122 Malden
Camerotti Salvatore S (Mary A) constr wkr h 47 Bradford
Camfour Inc Adam A Cameron mgr sporting goods 837 State
Camick Bernice Mrs waitress 155 Union r 35 Avon
Camik Nelson parking lot atdt r 19 Franklin
Camille Beauty Shop (Mrs Mildred C Grosso) 759 Main
Camisa John J mgr 858 State r at Palmer
Cammarato Vincent T (Marie L) mfr Chicopee and Bridgeway Knitting Mills 41 Cross h 274 Commonwealth av
Cammilleri Thomas J slsman 355 Chestnut h at Thompsonville Conn
Camp Allen R (Klara E) in USArmy h 147 Russell
—Ann M clk 1295 State h at WSpfd
—Clifton E (Dorothy A) rem to WSpfd

—Ernest C (Gertrude B) mech USA h (8) 101 Magazine
—Florence M wid Clarence R bkkpr (810) 29 Worthington h 11 Tavistock
—Gertrude B Mrs typist USA (8) 101 Magazine
—Grace E waitress 1795 Main h 49 Pearl
—Klara E office nurse (1) 10 Chestnut r 147 Russell
—Mary Lou Mrs group leader 93 Orleans r 26 Summit
—Paskal P (Carrie A) slsman 5 Market h at WSpfd
—Robert E clk Holyoke r 11 Tavistock
—Wallace V (Flora F) treas Community Chest Inc 184 Mill and chairman of the executive Committee Springfield National Bank 1531 Main h at Longmeadow
—William G (Mary Lou) mgr-Agawam h 26 Summit
Campagna Bartolemeo (Teresa) slsman h 16 Central
—Hiliare J (Fabiola) grinder 3664 Main h at Holyoke
—Liborio D musician h 16 Central
—Patrick A (Madeline A) clk PO h 54 Forest
Campagnari Celia cleaner 2946 Main r 31 Collins
—David J presser 2946 Main r 31 Collins
—Guerino A (Olga P) mach opr r 35 Collins
—Joseph (Mary) gun assembler Smith & Wesson Inc h 31 Collins
—Leon D (Anna F) asst foreman IMCo h 45 Queen
Campana Lucian (Dorothy M) mech 683 Columbus av h 934 Berkshire av IO
—M Irene r 934 Berkshire av IO
—Rose A wid Angelo h 934 Berkshire av IO
Campanella Francis W elec Westover Field r 35 Buckholy
—Pasquale G (Mary) porter 485 State h 35 Buckholy
—Vincent A (Monica M) welder's helper W Spfd h 33 Buckholz
Campbell Adeline E wid Geo h 113 Bay
—Alex A died Oct 22 1951 age 64
—Alfred J (Vera A) slsman Worcester h 31 Itendale
—Anna I wid James W h (4) 26 Jenks
—Anne M r 97 Florida
—Arthur W (Lucille B) drop forger MDFCo h 6 Hogan
—Barbara M married Charles Celetti
—Bernard A r 37 Saratoga
—Bertha rem to Cleveland Ohio
—Beulah A floor woman 21 Clinton r 53 Glenham
—Charles A Jr student r 123 Thompson
—Charles B (Beatrice) night clk 31 Thompson r do
—Chester J (Amerilla H) maintman 21 Clinton h 53 Glenham
—Christina wid Alex A clk ASCo h (7) 71 School
—Clarice M pres asst treas L E Meacham & Co Inc (703) 1562 Main h at Ellington Conn
—Cora emp Westinghouse r (3) 24 Hubbard av
—Daniel (Elizabeth J) h 144 Norfolk
—Donald A (Nancy) student r 123 Thompson
—Donald R student r 92 Maynard
—Doris V wid Edward J mach opr USEnvCo h 36 Parkin
—Dorothy B Mrs bkkpr WECo r 14 Wilmont
—Edith Mrs assembler AmBCorp r 95 Kensington av
—Edna E wid Richard C clk ASCo h (2) 17 Edwards
—Edward F r 53 King
—Everett T (Minnie P) time study man P MachCo h 24 Gilman
—Fred M (Maude B) pres treas clk Campbell Page Co (207) 44 Vernon h at Longmeadow
—Frederick W (Mildred F) trucking 135 Genesee h do
—George H pres Lone Eagle Music Inc 20 Wight pl h at Agawam
—George H (Minnie L) repairman TelCo h 30 Leslie
—George H Jr (Phyllis J) repairman TelCo h 279 Prentice
—George N (Katherine M) (Pomona Variety Store) 15 Pomona and insp VNCo h 42 Walt
—Gilbert M (Claire L) treas mgr Meadow Brook Creamery Co Inc and treas Maplewood Creamery Inc 294 Plainfield h (3B) 77 Long Hill

—Gilbert M 3d (Patricia C) clk MMLInsCo h 114 Central
—Gordon W (Clara A) stock clk TelCo h 569 Bay
—Grace G copywriter Chicopee h 653 Sumner av
—Harold H (Mary B) stove service man h 28 Jasper
—Harry S pres Springfield Industrial Center Inc (311) 33 Lyman h at Short Hills NJ
—Henry S maintenance man 180 Worthington r 32 Byers
—Ina M wid Fred priv sec ASCo (3) 75 Avon pl
—J Thomas (Rose Mary) h 266 Breckwood blvd
—James E (Roma B) trucker B&A r 18 Noble
—John (Ida M) truck driver 60 Island Pond rd h (11) 169 Rifle
—John B (Mary B) plumber r 439 Page blvd
—John D (Margaret E) adv mgr 151 Bridge h 400 Union
—John G (Mary E) investigator E Hartford Conn r 49 Gordon
—John M (Jacqueline L) emp 294 Plainfield h at Longmeadow
—John T (Ruth F) eng USA Federal sq h at E Longmeadow
—Johnnie Nell Mrs r 30 Auburn
—Julia R Mrs office sec (722) 95 State r 46 Dwight rd
—Lawrence J technician Am B Corp r (4) 26 Jenks
—Leua C librarian 23 Osborne ter h at Holyoke
—Leslie J (Julia L) staff asst TelCo h 141 Hood
—Lillian M bkkpr Spfd Institution for Savings h 20 Abbe av
—Louis W (Irene) mach CVMfgCo h 48 Milton IO
—Louise G Mrs married Charles F Forney
—Marie F nurse 63 Westford av r do
—Marion Mrs clk 1341 Main r 25 Brown
—Mary C wid Charles A dir lunch dept 53 Elliot h 123 Thompson
—Mary G cook 293 Long Hill r do
—Mary I wid Louis A r 947 Berkshire av IO
—Mary T wid Gordon died Aug 17 1951 age 81
—Maud wid Robert died Aug 17 1951 age 66
—Melville F (Madaline L) clk 1208 Main h 77 Mayflower rd
—Merle (Luisa) in USArmy h 56 Howard
—Minnie wid Edward clk Thompsonville Conn h 94 Oswego
—Minnie T wid Fred r 77 Grenada ter
—Murdo (Edna E) mech Westinghouse h 92 Maynard
—N M & Son (Nicol M Campbell and Nicol M Campbell Jr) plumbers 37 Denver
—Nelson C (Margaret C) h 233 Seymour av
—Nelson G r 14 Parkside
—Nicol M (Anne R) (N M Campbell & Son) 37 Denver h do
—Nicol M Jr (Janet C) (N M Campbell & Son) 37 Denver h 63 Kensington av
—Owen B (Doris E) shipper 3664 Main h at Chicopee Falls

CAMPBELL PAGE CO
FRED M CAMPBELL pres treas
INSURANCE
FIRE
AUTOMOBILE
CASUALTY
BURGLARY
RAIN AND HAIL
SURETY BONDS
(207) SECURITY BDG 44 VERNON
TEL 2-2116

—Patricia C Mrs typist 365 State r 114 Central
—Percy A (Frances) h (1B) 87 Long Hill
—R Pauline nurse 14 School r do

CAMPBELL RALPH E
(Kathleen A) realtor, mortgage specialist and real estate (313) Court Sq Bdg 31 Elm tels 9-1484 h 63 Westford av—See p 232

—Ralph E Jr eng Pittsfield r 63 Westford av
—Raymond rem to Boston
—Rena W Mrs receptionist (218) 293 Bridge r 33 Salem
—Richard B (Gwendolyn M) slsman h 288 Fort Pleasant av
—Robert A in USArmy r 141 Hood
—Robert B brakeman NYNH&H r (4) 38 Bradford
—Robert E (Pauline B) slsman h 410 Union

● AMERICAN ORIENTAL
● WILTONS
● AXMINSTERS
● BROADLOOM, Wall to Wall
WHITE RUG CO.
1123 State St. - Springfield, Mass.
TELEPHONE 2-8058
● EXPERT REPAIRING
● MACHINE BINDING
● OVERCASTING
● FRINGING

Sales — Rentals EDW. J. MURPHY CO., INC. - REALTORS Management
Mortgage Loans 1537 MAIN STREET - Telephones 3-3147, 3-3148 Appraisals

CAMPBELL
—Robert J (Elizabeth K) contactman SOD h (8) 105 High
—Robert L (Helen) student h off 701 Wilbraham rd
—Ronald P (Julia B) in USNavy 46 Dwight rd
—Roy E (Mildred L) in USAirForce h 21 Pomona
—Royal B (Dorothy M) radio repr 46 Dwight rd h do
—Rufus L (Edna D) h 666 Dwight
—Ruth B supv 295 Worthington h at Agawam
—Sarah wid George h (306) 774 State
—Shirley M typist AmBCorp r 160 Washington blvd
—Thomas B plumber h 459 Page blvd
—Thomas H (Greta) cabinet mkr emp 1414 Main h 122 Central
—Thomas T policeman h (4) 38 Bradford
—Walter M (Rena) foreman USA h 33 Salem
—Wilfred I r 36 Willow
—William G (Shirley W) emp TelCo h 130 Washington blvd
—William J (Bettina P) acct CBWWks h 163 Cambria
—William M (Helen K) dept supv USA h 40 Hawthorne
—William R (Eileen M) instructor Spfd College h 112 Spring
Campeau Henry (Lauria) painter h 114 Rowland
—Henry T in USNavy r 114 Rowland
Campinni Pietro emp 92 Worthington r 138 Spring
Campion Andrew J (Mary R) cost acct Holyoke h 5 Federal ct
—Gerald H (Elizabeth C) press opr Westinghouse h 1224 Carew
—Hotel The Martin J Higgins mgr 1853 Main
—Mary nurse SHosp r do
—Mary A Mrs clk SF&MInsCo r 5 Federal
—Myrtle E beauty shop 427 State h (3) 28 Wilcox
—William C (Elaine E) insp Westinghouse h 20 Hunt
Campiti Frank (Maria) emp Park Dept h 18 Banks pl
Campo Edward F (Ruth M) slsman Hartford Conn h 16 Harriet
Campo's Express rear 162 Taylor
Campofredano Louis mach opr E Longmeadow 38 Olive
—Michele (Josephine) clock repr 38 Olive h do
—Michele G (Helen H) drop forger MDFCo h 319 Main IO
Campolo Frank (Rose J) grocer 943 Columbus av h 749 Boston rd
—Frank Jr in USNavy r 749 Boston rd
—Orlando S clk WSpfd r 749 Boston rd
Campsie Robert A (Ruth J) mach AmBCorp h 200 Chalmers
Camyre Emma L h (311) 1297 Main
—Joseph J died Aug 30 1951 age 66
—Minnie E wid Joseph J r 109 Robert Dyer cir
—Raymond F (Elsie L) teller Spfd National Bank h 109 Robert Dyer cir
Canada Dry Bottling Co of Springfield Inc Alton H Krueger pres Wendell Berman treas 1061 Dwight

CANADIAN FUR COMPANY
Mrs Sally Riner pres Harold L Riner treas & mgr Carl Riner v pres & asst mgr practical furriers-repairing-remodeling and fur storage 2006 Main tel 3-7312

Canary Clark W (Gertrude L) technician 3664 Main h at WSpfd
Canata Ernstine V Mrs waitress 100 State h (2) 17 Holland
Canavan Alexander A r 62 Edgemont
—Charles D (Cecelia M D) secret agt USGovt h 34 Grenada ter
—Helen R nurse Public Schools r 114 Marengo pk
—John A (Catherine A) diesel opr AmBCorp h 62 Edgemont
—Thomas W (Kathleen T) slsman 1139 Main h 722 Carew
—William F r 76 Edgemont
—William T (Eileen B) mgr 1139 Main h 11 Albemarle
Canavosio Caesar J (Ellen A) mech h 202 Westford cir
—Diane L clk (28) 36 Court 202 Westford cir
—Michael h 30 Adams

CANAVOSIO
—Michael A (Sylvia M) head waiter Holyoke r 425 Taylor
Cancelliere Joseph (Ann) chemist WSpfd h 26 Allen
Candage Cyrus W student r 31 Woodbine av
—Ellen L clk WSpfd r 31 Woodbine av
—Harry W (Hazel K) draftsman 2155 Columbus av h 34 Foster
—William L (Ruth B) filer VNCo h 31 Woodbine av
Candelmi Luigi B (Mary M) emp 33 Plainfield h 117 Eastern av
Candib Murray A (Ethel) with King's Dept Store 841 State h 30 Westernview
Candido Adeline L singer & tel opr NY 23 Kenwood ter
—Catherine D insp USA r 23 Kenwood ter
—Dominic (Adeline R) draftsman 156 Wason av h at Agawam
—Joseph A waiter h 23 Kenwood ter
—Lorraine clk (105) 36 Court r 141 Patton
—Rose P wid Michael seamstress 395 Dwight 23 Kenwood ter
Candini Jean M Mrs clk 101 Taylor 904 Chestnut
—Joseph (Jean M) h 904 Chestnut
Candino John J (Lorraine) mach WSpfd h 56 Bradford
Candrian Clara J wid Charles C h 86 Rochelle
Candy Products Co Inc Louis M Schiff pres treas 198 Franklin
Canedy Thomas H L (Florence) ins agt (209) 83 State h at WSpfd
Canegallo James L (Stella Z) foreman Chicopee Falls h 1193 Berkshire av IO
—Leo D (Anna D) pres treas Tebaldi Supply Co Inc 479 Main IO h 1418 Berkshire av IO
—Louis P (Madeline R) instructor and technical insp Westfield h 355 Maple
—Madeline R Mrs typist SOD r 355 Maple
Canerdy Jesse M (Lavon F) slsman 770 State h at N Wilbraham
Canevari David A (Josephine C) route slsman 134 Cass h 23 Margaret
Caney Barbara clk TelCo r 34 Salem
—Beverly A clk PMachCo r (3) 97 Spring
—Charles F (Ann M) clk GBCo h 13 Lionel Benoit rd
—Frances P Mrs emp USRCo r 191 Hampden IO
—Henry H (Marie C) clk Dale Bros Laundry h (55) 2295 Main
—Loring M (Frances T) tchr 235 State h (A) 108 Lionel Benoit rd
—Ruth M Mrs clk WSpfd h (3) 97 Spring
Cangoli Mildred clk 472 Union h 464 do
Cannamela Francis (Arlene R) mach 185 Rowland h 61 Ventura
—Joseph A (Dorothy M) setup man G&BMfg Co h 9 Hastings
—Louis (Mary) h 11 Dymon
—Louis Jr r 11 Dymon
Cannata Gaetano (Josephine M) policeman h 1073 Columbus av
Canney George G (Ruth K) dept mgr MMLIns Co h 57 Westford av
Canniff Robert T (Alice E) acct A&PCo h 45 Grand
Canning Ada M wid Frank J h 31 Myrtle
—Eleanor T clk TelCo r 173 Prospect
—Francis J Jr (Catherine T) fireman SFD h 161 Kensington av
—Francis M student r 173 Prospect
—Frank J died Aug 29 1951 age 59
—George emp MCCo Monsanto av IO h at Holland
—James student r 302 Maple
—John M student r 173 Prospect
—Mary L wid Lawrence P h 16 Rutledge av
—Michael J (Mary E) policeman h 173 Prospect
—William J (Muriel L) mech VNCo h 337 Commonwealth av
Cannon Ada E Mrs tel opr 140 Chestnut 207 Windemere
—Arnett emp Nat Bronze Co r 163 Quincy
—Carroll C (Merle F) h 23 Palmyra
—Charles C (Ellen V) fireman SFD h 34 Crane
—Charles F (Anais G) mach emp 311 Page blvd h 21 Santa Barbara
—Daniel O (Bertha R) utility man Westinghouse h 17 Cherrelyn
—Edward M (Catherine A) h 67 Littleton
—George A died July 24 1951 age 65
—George E (Ada E) grinder AmBCorp h 207 Windemere

CANNON
—James C (Rita K) mach AmBCorp h (6) 3239 Main
—John P (Bridget E) insp Westinghouse h 47 Victoria
—Leona Mrs housekpr 6 Ames Hill dr
—Lonnie R (Jennie M) mech AmBCorp h (5) 26 Cumberland
—Madelon C candeler A&PCo r 67 Littleton
—Margaret T insp Westinghouse r 67 Littleton
—Marguerite A r (6) 178 Carew
—Marion E Mrs clk MMLInsCo r 48 Newhall
—Merle F Mrs clinical supv Westfield r 23 Palmyra
—Michael J trucker USEnvCo r 1976 Main
—Pauline A emp 1974 Main h (432) 2142 do
—Pauline C wid Sim h 163 Quincy
—Russell C (Gwendolyn E) bus opr StRy h 15 Cambridge
—Sim Jr (Louise A) grinder Nat Bronze Co h 163 Quincy
—William A (Marion) slsman 75 Page blvd h 48 Newhall
Canor Arthur h (5) 126 Malden
—John J (Hilda G) mach adjuster USEnvCo h 150 Daviston
Canover Peter M (Rose M) pres-mgr Union Narrow Fabric Corp 235 Mill h 12 Palmer av
—Theresa M slswoman 1488 Main r 12 Palmer av
Canse Victor (Jean C) winder Holyoke h 24 Eagle
Cantalini Anna M married Leo Hinckley Jr
—Cesare C (Margaret) clk Better Used Car Exchange Inc 1575 State h 22 Berkshire IO
—Germano (Giovannina) stock clk MCCo h 20 Berkshire IO
—Gina clk TelCo r 20 Berkshire IO
—John S student r 20 Berkshire IO
—Mario P (Josephine E) pres Better Used Car Exchange Inc 1575 State r 20 Berkshire IO
—Rita M bkkpr 236 Chestnut r 20 Berkshire IO

CANTEEN COMPANY
Lovinski Mason mgr candy-soda-cigarette automatic merchandising 51 Dover tels 4-5363 4-0879

Canter Anna clk 68 Cass r 19 Goodrich
—Bernard (Henrietta) physician 663 State h 109 Wayne
—Celia grocer 68 Cass r 19 Goodrich
—Edward L (Jean) pres Edward L Canter Inc 391 Dwight h at Longmeadow
—Edward L Inc Edward L Canter pres Frank R Blethen treas janitors supplies 391 Dwight
—Joseph (Pauline L) clks 68 Cass h 19 Goodrich
—Samuel A (Hester L) pres-treas Fort Pleasant Food Shop Inc 32½ Fort Pleasant av h 82 Leyfred ter
Canterbury Gerald J (Florence C) oiler USA 139 Wilbraham av
—Nellie J Mrs h 139 Wilbraham av
Cantin Joan E nurse SHosp r do
—Loretta M kitchen wkr 7 Stockbridge (1) 107 High
—Rose Alba wid Philip F h 71½ Adams
—Yvonne M r 71½ Adams
Canton Corrinne Mrs r 135 Pine
—R William in USCoastGuard r 24 Ionia
—Raymond H C (Roxie B) gen mgr (216-217) 121 Lyman h 24 Ionia
—Restaurant Lam Ung mgr American and Chinese restaurant 111-115 Worthington
Cantor Hannah wid Morris (Mollie's Dress Shop) 1860 Main h 48 Eddywood
—Max (Mildred H) (Max's Beauty Salon) (312) 340 Bridge h 208 Oakland
Cantrell Levi M (Jane M) welder E Hartford Conn h 123 ElPaso
Cantwell Alice r 79 Spring
—Catherine mach opr Chicopee r 119 Armory
—Catherine T social wkr WSpfd r 369 King
—Charles F clk 101 Taylor r 234 Worthington
—David student r 369 King
—Ellen H wid John W h 105 Willow
—Jeanette D tel opr TelCo r 369 King
—Ralph I dept mgr 35 State h at Longmeadow
—Thomas J emp City r 105 Willow
—Thomas P student r 369 King
Canty Catherine M service rep 25 Stearns sq h at Chicopee
—Jeremiah E h 186 Belmont av
—John J h 14 Vine
—Joseph constr wkr r 83 Bradford

FRIGIDAIRE Household Appliances
New England Jobbers for Washing Machine Parts
Service Dept. and Show Room: 48 DWIGHT ST.
TELEPHONE 7-4741
C. J. Roberts Engineering Company

PARK CLEANERS and DYERS, Inc. Office and Works: 106 Kensington Ave.
"Dry Cleaning As It Should Be Done" Springfield, Mass. PHONE 6-5476

MACMILLAN & SON - REALTORS 154 Broadway Tel. 6-8338

REAL ESTATE SERVICE
WHITE SERVICE CORPORATION
TELEPHONE 2-5109 496 BRIDGE STREET, SPRINGFIELD 4,
PROPERTY MANAGEMENT

CANTY
—Joseph M constr wkr r 14 Vine
—M Loretta clk Hartford Conn 186 Belmont av
—Mary M clk Union Trust Co r 43 Wellington
—Maurice P (Eugenia G) constr wkr r 14 Vine
—Paul E (Mae G) elec emp 211 Worthington h 58 Maryland
—Raymond J (Ruth V) compositor 53 Hillman h 158 Warrenton
—Raymond J Jr (Jeannette A) price marker A & P Co h 31 Florida
—Ruth V Mrs waitress MMLInsCo 158 Warrenton
Canuel Joseph E spinner Chicopee Falls 20 Montmorence
Canyon Realty Co James E Davis pres Mrs Caroline A Morris treas Ruth B Davis clk real est (508) 115 State
Caolo Felice (Letizia) mason USA h 18 Eureka
—Vito archt WSpfd r 18 Eureka
Caouette Jean P (Doris F) emp MDFCo h 16 Douglas
—Joseph A V (Phyllis V) emp H L Handy Co h 70 Patton
Capaccio Carl M (Helen B) dist supr A&PCo h 75 Massreco
—Daniel C (Martha R) mech E Hartford Conn h 27 Bloomfield
—Frank (Rose) grocer 107 Lebanon h 105 do
—Nicholas J (Theresa A) in USArmy h 101 Lebanon
—Peter (Mary M) molder USRCo h 7 Sorrento
—Tobin J peddler r 966 Worthington
—Vito C (Mary C) peddler h 966 Worthington
—Vito C Jr (Anita) clk WSpfd h 966 Worthington
Capaldi Bernard (Clementina C) carp 31 Pearl h (12) 20 Mattoon
—Clementina P Mrs r (12) 20 Mattoon
Capassa George eng Chicopee r 122 Chestnut
Cape Charles A (Ora V) r 17 Noel
—Lorraine R married Raymond S Catena rem to Baltimore Md
—Pearl E h 34 Bristol
—Russell C (Suzanne N) research eng Westinghouse h 17 Noel
—Sylvia L wid Charles W r 34 Bristol

Capehart Radios & Television
Cardee Distributing Corp wholesale distributors 65 Main tel 3-7801—See p 25

Capehart Television
Vernon's Radio & Sound Service sales & service 46 Walnut tel 6-5934—See p 265

Capeless James J Jr (Julia M) sheetmetal wkr emp h 85 Silver
Capelle Christina E wid Francis H h 95 Dawes
Capen William G (Myrtle S) washer 61 Franklin h (7) 36 John
Capers CARL E (Kathryn E) trucker G&BMfgCo h 123 Catharine
—Connor (Queen E) trucker G&BMfgCo h 63 10th
—Edward J (Martha) grinder CVCo h 245 Quincy
Capitanio Adelina wid John B h 72 Acushnet av
—Frances A bkkpr 196 Worthington r 72 Acushnet av
—Vella M married Otto Paradzick Jr
Capitol Lunch Inc James A Xenakis pres treas 1795 Main
—Motor Transportation Co Inc Albert J Roulin mgr 227 Sharon
—Theatre Angelo A Sette mgr 1362 Main
Capko Martin J (Mary) r 16 Dupont pl
—Olga P office sec (220) 458 Bridge r (2) 31 Maple
Caplan Arthur J (Frances R) slsman 1610 Main h at WSpfd
—Frank treas Electric Outlet Co Inc 1763 Main h at Longmeadow
—Irving R (Ida) mgr 1402 Main h 196 Locust
—Richard E (Selma) pres Electric Outlet Co Inc 1763 Main h at Longmeadow
Caplette Albert P (Virginia M) maintman MM LInsCo r 65 High
—Antonio J (Isabelle) mach opr PM&GCo h 94 Abbe av
—Joseph D constr wkr r 109 Fern
—Leon E emp A&PCo r 109 Fern
—Napoleon r 27 Medford
—Raymond O (Elizabeth E) foreman Holyoke h 512 Plainfield
—Roland P finisher 34 Front IO r (6) 4 Chapee

CAPLETTE
—Roland P (Olivia M) mach WSpfd h 142 Cambridge
—Valida wid Joseph h 109 Fern
Capliski Edward H (Gloria T) contract coordinator AmBCorp h 40 Stevens
—Lorraine J emp 369 Plainfield r 31 Underwood
Capodagli Caesar W in USArmy r 257 East
—Eve L assembler MBCo r 257 East
Capogualo Guerano r 724 Worthington
Capone Paul (Susan) (Terminal Barber Shop) 135 Bridge h 51 Earl
—Vincent (Doris M) prod clk Westinghouse h 53 Penn av
Caporale Anthony M trucker r 72 Broad
—Antonio h 20 Fremont
—Carlo emp 839 Columbus av r 72 Broad
—Charles A (May) partsman 225 Page blvd h 411 do
—Helen M tchr 95 Milton IO 52 Marshall
—James A (Minnie) prod asst USA h 415 Page blvd
—James A (Natalie H) (Caporale's Texaco Service) 1207 Columbus av h 39 Wendell pl
—John H died Sept 9 1951 age 59
—Joseph A (Eileen U) (Bill's Tire Service) 1159 Columbus av h Fair Oak rd
—Joseph A (Theresa P) janitor AmBCorp h 230 Oakland
—Louis N (Mary A) insp Spfd Bronze & Aluminum Co h 15 Pickett pl
—Luigi W (Carmela) h 72 Broad
—Michael C mach repr AmBCorp r 14 Norman
—Michael C Jr (Elizabeth A) (Caporale's Texaco Service) 1207 Columbus av h 14 Norman
—Michael J (Rose) rem to NY
—Nicolina wid John H h 52 Marshall
—Philip W lwyr (36) 1214 Main r 66 Belmont av
—Theresa E assembler (214) 29 Worthington r 72 Broad
—Theresa M r 230 Oakland
—Thomas J (Alvira C) creaser 93 Orleans h 198 Oakland
—William F r 20 Fremont
Caporale's Texaco Service (James A and Michael C Caporale Jr) gasoline 1207 Columbus av
Caporza Angelo M (Mary C) slsman 1225 Main h 671 Parker
—Dorothy Mrs mgr 837 State h at WSpfd
—Joseph (Nancy M) checker E Longmeadow h 17 Locust
—Josephine wid Salvatore r 131 Phoenix ter
—Louise G bkkpr 1351 Main r 14 Richelieu
—Mary C wid Joseph S h 14 Richelieu
Cappelette Napoleon rem to WSpfd
Capron Catherine N nurse SHosp r 82 Abbe av
—Harry r 907 State
—Josephine B married Frederick H Demarey
—William J (Mary) foreman B&M h 82 Abbe av
Caps Arthur C (Louise S) agency asst MML InsCo h 1293 Bradley rd
Capuano Anita Mrs cashier First Natl Stores Inc r 11 Eagle
—Ann L office sec 55 Liberty r 69 Union
—Carmine (Anne) pres WSpfd h 82 Fresno
—Constance C steno USEnvCo r 69 Union
—Dominick (Anita) student h 1592 Dwight
—Dominick E (Anita) student h 11 Eagle
—Dominick J (Jane C) (Capuano-Ferry) 1254 Columbus av h 73 Johnson
—E Leo (Geraldine M) h 72 Harmon av
—Ferry (Dominick J Capuano and Harvey W Ferry) gasoline 1254 Columbus av

Capuano Inc
Carmine Capuano pres G Jerry Capuano v pres E Leo Capuano treas contractors and engineers-building construction concrete work-earth work-equipment rentals 835 Memorial av WSpfd tel 9-5891—See p 97

—John died May 21 1951 age 78
—Joseph r 69 Union
—Mary J Mrs clk VNCo r 25 Marble
—Nancy M married Kent Robert
—Pasquale (Mary) bricklayer h 69 Union
—Rose mach opr 29 Worthington h 11 Niagara
—Theresa wid John J h 73 Johnson
—William T (Anna E) mach opr AmBCorp h 86 Jamaica
Caputa Raymond (Theresa) mach opr 18 Park h 97 Willow

Caputo Albert (Marie E) mach BBNCo r 171 Westford av
—Alfonse A (Beverly E) toolgrinder USA h 104 Acrebrook rd
—Antonio (Olga) assembler G&BMfgCo h 318 Parkerview
—Armando J (Caputo Sales and Service) 318 St James av r 39 Beech
—Beverly E Mrs slswoman 1621 Main r 104 Acrebrook rd
—Edward P (Flora A) pharmacist Longmeadow h 183 Savoy av
—Frank (Teresa) (Caputo Sales and Service) 318 St James av h at Feeding Hills
—Frank J serviceman 35 State h at North Agawam
—Joseph Jr (Theresa) elec G&BMfgCo and (Caputo's Sales and Service) 318 St James av h 86 Hickory
—Luigi (Maria) emp 71 Colton h 229 Quincy
—Mary A Mrs book binder 45 Warwick r 179 Hancock
—Ralph (Mary A) sprayer G&BMfgCo h 179 Hancock
—Ralph A Jr (Arlene A) musician and tchr music 179 Hancock r do
—Sales and Service (Joseph Jr Frank and Armando J Caputo) radios 318 St James av
Carabetta Domenick P (Stella R) supv Smith & Wesson Inc h850 Columbus av
—Dominic (Wilma) polisher Smith & Wesson Inc h 83 Armory
—Francesca F wid Vincenzo h 22 Union
—Gloria S asst mgr 1670 Main r 35 William
—Joseph N (Rita L) carp E Longmeadow h 35 Daytona
—Maria E wid Nicola h 35 William
—Michael emp 38 Willow r do
—Pasquale J (Rita) time study clk Chicopee h (6) 40 High
—Pasqualina M clk & typist 891 State 22 Union
—Rocco (Leonna B) h 35 Daytona
—Rose C married Albert Brighenty
Carabine Charles coffee roaster 24 Charles r 426 Worthington
—Della A wid Thomas A h 427 Chestnut
—John T (Marie H) mach opr AmBCorp h 49 Murray Hill av
—Katherine insp WSpfd r 427 Chestnut
—Laurence W (Abigail A) mach opr h 41 Linden
Carabini Edith S clk WSpfd h (237) 2142 Main
Caracciolo Carmela wid Joseph A h 668 Worthington
—Felix S (Filippa R) emp City 111 N Methuen
—Filippa R Mrs seamstress Chicopee r 111 Methuen
—Frank T (Marion E) elec emp USA 668 Worthington
—Robert in USNavy r 668 Worthington
Caradonna Ernest (Augusta) grinder 118 Fisk av h 111 Newland
—Eugene E (Helen V) eng h 85 Arthur
—Helen V Mrs clk (9) 36 Court r 85 Arthur
Carakos Esther bkkpr WSpfd r 836 St James av
—Peter G (Vasila) peddler h 836 St James av
Caramazza Joseph J (Dorothy A) mach USA h 330 Plainfield
Caramello Barbara Mrs clk TelCo r (8) 17 Edwards
—Harold W (Barbara) ins agt (402) 1200 Main h (8) 17 Edwards
Caramichalis John (Catherine) student h off 701 Wilbraham rd
Caraminos Edward N student r 165 Prospect
—Nicholas M (Glasimo) (Alpha Market) 25 Ferry h 165 Prospect
Carando Peter F (Angelina) sausage mfr 518-524 Worthington h 245 Conn av
—Teresio E (Rachel S) insp MDFCo h 81 Lebanon
—Theresa B wid Antonio r 884 Carew
Caranicholas Alexander watchman 49 Chestnut r 33 High
Caranicolas Fotine wid Peter h 19 Bradford
—George P student r 19 Bradford
—James P assembler AmBCorp r 19 Bradford
—John P (Angeline) service mgr Chicopee h 53 Chase av
—Nicholas P insp AmBCorp r 19 Bradford
Carassiti Marjorie M clk USA r 25 Cleveland
—Mary wid Umberto R h 23 Cleveland
—Walter J (Ida M) printer emp 53 Hillman h 25 Cleveland
Caravatti Lina J tchr 10 Bowles pk h at WSpfd

Hard Chromium Plating THOMAS J. MURRAY Springfield's Largest Platers Complete Plating Service
964-966 Main Street - West Springfield DIAL 2-3129

HAMPDEN SAVINGS BANK
INC. 1852 - - - - 19 HARRISON AVENUE
Small Loans on Individual Signatures Up to $1000
Repayable by monthly installments

Carberry Edward P (Miriam E) emp SOD h 16 Trillium
—John F (Elaine R) clk (324) 36 Court h 43 Hagen
—Raymond M clk SF&MInsCo r 122 Chestnut
Carbide and Carbon Chemicals Corp Pasco rd 10
Carbone Charles C (Mildred C) pres treas The New Wonder Bar Inc 171 Lyman and mgr 15 do h 114 Commonwealth av
—Diana K clk AmBCorp r 114 Commonwealth av
—Mildred C Mrs clk The New Wonder Bar Inc 171 Lyman r 114 Commonwealth av
—Pauline G designer NY 114 Commonwealth av
—Ralph W (Oresta A) mgr 1563 Main h 59 W Allen Ridge rd
—Richard P r59 W Allen Ridge rd
—Richard P tchr Agawam r 90 Garfield
Carbonneau Anna E Mrs hand folder 21 Cypress r 931 St James av
—William E (Anna E) h 931 St James av
Carcaud Alfred O (Florence L) h 164 Cambria
Carchrie Sadie P office sec 3d fl 1200 Main h at Agawam
Carca Apolonia M nurse Mercy Hosp do
Card Edwin A (Marcella M) supply mgr Westover Field h (4) 62 Avon pl
—Geraldine L clk 3d fl 1200 Main h (22) 108 Byers
—Marcella clk 1414 Main r (4) 62 Avon pl
—Norman C (Inez C) maintenance eng 644 Monsanto av IO h 137 Oklahoma
—Rena M priv sec 275 Maple r (22) 108 Byers
Cardamone Gaetano (Pasqualina) emp City h 42 Melrose
—Mary A cutter 162½ Chestnut r 42 Melrose
—Theresa M asst cashier Spfd News Co r 42 Melrose
Cardano Alexander J (Filomina) h 556 Liberty
—Anthony C (Theresa G) straightener USA h 97 Florence
—Jean F steno (511) 1200 Main r 556 Liberty
—Joseph W (Alice M) hydro-electric opr LM&SCo h 7 Winthrop
—Salvatore S (Frances E) h 90 Beaumont
Cardarapoli Anthony (Mary) mach opr USA h 33 Smith
Cardarella Jennie M tel opr TelCo r 47 St James cir
—Rose E Mrs set up man USA 47 St James cir h do
—Samuel C rem to Thompsonville Conn
Cardarelli Clement (Clementina E) mech eng USA and pres Italian American Citizens Club Inc 123 Colton h 214 Abbott
Cardarett Fred C (Shirley S) slsman Holyoke h 31 Mandalay rd
Cardaropoli Albert C r 27 Loring
—Alphonse (Jennie) painter G&BMfgCo h 24 Elmwood
—Angelina M clk MMLInsCo 16 Richelieu
—Anthony F (Margaret) slsman 1614 Main h 44 Fountain
—Anthony J (Florence F) rem to Alhambra Calif
—Antoinette T clk NY r 29 Monroe
—Blanche I clk 862 Main r 27 Loring
—Carmino J (Margaret) emp City h 16 Richelieu
—Domenico (Carmela) gardener Longmeadow h 29 Monroe
—Frank h 27 Loring
—Frank R (Lucy M) baker 862 Main h 18 Richelieu
—Frederick J (Bertha E) asst mgr 1st fl 26 Taylor h 91 Clayton
—Joseph (Adele) cleaner NYNH&H h 107 Acushnet av
—Joseph F (Margaret M) emp CVMfgCo h 21 Loring
—Joseph N emp Westinghouse r 119 Santa Barbara
—Louis J (Mary) upholsterer emp 1985 Main r 107 Acushnet av
—Mary wid Nicholas h 119 Santa Barbara
—Pasquale (Minnie R) mach Westinghouse h 63 Acushnet av
—Pasquale J (Stella S) mgr 13 Walnut h 86 Gardner
—Pasqualena r 29 Monroe
—Paul J (Nella A) baker A&PCo h 66 Newland

CARDEE DISTRIBUTING CORP
Edgar S De Meyer pres Thomas G Carr treas wholesale electric appliances distributors Carrier Air Conditioning and Refrigeration and Capehart Radios and Television 65 Main tel 3-7801—See p 25

Carden Ernest E (Bernadette S) service man 14 Wilbraham rd h 1211 Dwight
Carder Homer H (Jean H) plumber Thompsonville Conn r 37 Revere
Cardile Antonio tailor 395 Dwight r 50 Mattoon
Cardin Delphis J (Germaine R) experimental wkr E Hartford Conn and carp 6 Allendale h do
—Edward M (Rose) mach opr YNCo h (1) 172 William
—Marie I Mrs h 57 Central
—Napoleon P (Clarinda M) carp h 31 Waverly
—Normand M mach USA r 31 Waverly
—Robert N (Hortense M) slsman 1803 Columbus av h 129 Malden
—Robert R in USAirForce r 31 Waverly
—Zotique P (Alice R) h 39 Montmorenci
Cardinal Alexander J field rep NY h 192 Leyfred ter
—Alfred h 2942 Main
—Alma K r (5) 6 Andrew
—Anne r 42 Mattoon
—Arthur O (Marie E) policeman h (2) 22 Bayonne
—Blanche J r 13 Plymouth
—Clothing Co Melvin Lavin mgr 837 State
—Delia L wid George J h 479 Central
—Edward A (Anna M) r 208 College
—Frank E died June 15 1951 age 73
—George painter Westinghouse r 907 State
—George P (Maybel C) slsman h 45 Berkshire IO
—Henry r 2654 Main
—Jacqueline L clk Westinghouse r 131 Bowdoin
—Joan E clk 1537 Main r 192 Leyfred ter
—Margaret W Mrs priv sec AmBCorp h (2) 19 Salem
—Marie S wid Benjamin E waitress 336 Bridge r 24 Dover
—Roland S dist mgr 339 Worthington h at Northampton
—Rose Mrs r 296 Dickinson
—Rose E wid Robert E r 276 Cooley
—Theodore F (Evelyn V) foreman Willimansett h 51 Woodlawn
—Wilford L (Dolores I) fireman SFD h 131 Bowdoin
Cardinale Alberto R (Rose S) wire wkr WSpfd h 135 Florence
—Alphonse in USArmy r 135 Florence
—Angelina married Anthony Grimildi
—Angelo R (Yolanda C) meat cutter H L Handy Co h (2) 73 Margaret
—Domenick L (Lena F) emp 385 Liberty h 94 Shattuck
—Frank N (Mary P) constr wkr h 12 Banks pl
—John G printer Spfd Daily News r 135 Florence
—Joseph A artist DMCo r 135 Florence
—Nicola P (Edith M) tube washer Westinghouse h 17 Broad
—Palmo R mach opr USA r 12 Banks pl
Carinali Almerico P (Marguerite V) mach opr Spfd h 67 Cleveland
—Ciro A (Stella) emp City h 65 Cleveland
—Peter (Evelyn) rem to Waltham
Cardon Helen I Mrs r (6) 70 Worthington
Cardone Alfred V in USArmy r 140 Dickinson
—Rocco C (Eva E) barber 14 Dwight h 140 Dickinson
—Rose assembler Chicopee r 140 Dickinson
—Samuel A (Susan A) buyer 1414 Main h 190 Emerson
—Thomas T r 140 Dickinson
Cardosi Caroline wid Robert V repairman 433 Eastern av h 393 do
—Florence M priv sec USEnvCo r 393 Eastern av
—Renzo L stock clk Thompsonville Conn r 393 Eastern av
Carduff Alexander D (Irene E) h 93 Federal
—Donal S (Roberta M) bus opr StRy h (4) 307 Dwight st ext
—Elizabeth S wid David h 190 Arthur
—John S (Antoinette) slsmn h at WSpfd
Carellas Costas died Sept 18 1951 age 64
—George T (Gertrude H) lieut SFD h 67 Langdon
—Helen wid Peter h 288 Chestnut

CARELLAS
—Peter P (Victoria) clk SF&MInsCo h 3420 Main
—Theodore P emp B&A r 288 Chestnut
Carenza Peter V (Jennie M) elec plater Chicopee h 87 Hamburg
Carestia Edith S wid Vincent S h 114 William
—Eugene P clk AmBCorp r 34 Marshall
—Giovanni S (Stella M) h 213 Tyler
—Girio (Ada C) supv USRCo r 34 Marshall
—Girio P (Natalie M) emp 115 Dwight h 49 Union
—Lillian M cashier WSpfd r 34 Marshall
—Louis F mach opr 1701 Page blvd r 213 Tyler
—Mary wid Pio h 34 Marshall
—Pio A mech R-DCBCo r 213 Tyler
—Valentino A grinder Holyoke r 213 Tyler
Carew Edna L nurse 176 Belmont av r do
—Gardens Frank P Mikelis mgr gasoline 30 St James blvd
—Margaret M tchr 1300 State h (4) 19 Salem
—Mary clk WSpfd r26 Howard
—Pharmacy (David H Goldberg) 887-889 Carew
Carey Agnes T nurses aide emp Mercy Hospital r 12 Hamlet
—Albert L (Ethel I) heating eng 1381 Plumtree rd h 48 Ina
—Alice G tchr 53 Elliot r 62 Kimberly av
—Anna C wid Martin J h 104 Noel
—Anna M Mrs clk 211 Plainfield 121 Newland
—Arthur J h 245 Tyler
—Bernard R meter reader 35 State h at E Longmeadow
—Claire artist r 1036 Main
—Daniel C (Dorothy L) driver SVOilCo h 39 Kings la
—Delia C wid Patrick J h 126 Hamlet
—Edmond T civil eng Boston h 62 Kimberly av
—Edward F (Barbara E P) slsman WSpfd h 189 Commonwealth av
—Edward W in USNavy r 39 Kings la
—Edwin J (Edith R) mach opr E Hartford Conn r 104 Noel
—Elizabeth M wid Edward r 34 Grenada ter
—Ethel I Mrs nurse WSpfd r 48 Ina
—Florence wid Frank h 46 E Alvord
—Francis M plumber's helper 30 Rockland 12 Hamlet
—Grace L wid John M died June 1 1951 age 86
—Helen emp 355 Chestnut r 5 Mattoon
—Helen G priv sec 3664 Main h at Chicopee
—Henry B insp VNCo r 36 Huntington
—Herbert W (Ruth D) Christian Science practitioner 16 Glendell ter h do
—J E Co (Jeremiah E Carey) mfrs agt (412) 1537 Main
—James J (Claire G) clk PO h 48 Doolittle

CAREY JEREMIAH E
(Grace F) air conditioning - school house ventilation and prep J E Carey Co (412) 1537 Main tel 2-1878 h at Westfield

—Jeremiah J (Margaret M) h 36 Huntington
—Joseph A (Lucille G) rem to Dallas Texas
—Joseph F v pres-mgr Stevens Inc of Springfield Mass 828 State r 80 Florida
—Joseph H (Anna M) mach opr G&BMfgCo h 427 Chestnut
—Kevin P (Regina) bricklayer h 503 Newbury
—Lawrence C emp MCCo Monsanto av 10 h at Ludlow
—Lee S Jr (Beatrice K) brakeman B&A h 38 Sheldon
—Leon A (Jane M) mail sorter B&A h 187 White
—Lula r 187 White
—Margaret E tchr WSpfd r 36 Huntington
—Marguerite H tchr 357 Hancock r 62 Kimberly av
—Marion E ins agt 17 Pearl r 150 White
—Mary A clk Mercy Hospital r 85 Spring
—Mary E wid Weston G nurse Wesson Memorial Hospital h (8) 64 Avon pl
—Mary S Mrs clk 211 Plainfield h at Ludlow
—Michael F (Mildred A) chauf WSpfd h 135 Pendleton av
—Patricia A clk MMLInsCo r 39 Kings la
—Raymond J (Sarah H) janitor 63 Elliot h 9 Mattoon ✓
—Shirley J rem to E Hartford Conn
—Thomas E (Anna M) line man TelCo h 121 Newland
—Thomas J tchr 53 Elliot r 36 Huntington
Cargel Joseph W (Bernice E) painter MCCo h 58 Wilbraham av

APPLIANCES ELECTRIC KITCHENS TELEVISION
HETTINGER'S
ONLY THE BEST IN HOME APPLIANCES
50 VERNON ST. A Few Steps From Main TEL. 3-6678

ORIENTAL RUGS Sold, Cleaned, Repaired, Stored MARKARIAN & MARKARIAN, Inc. Broadloom and Domestic Carpets 201 DWIGHT ST. DIAL 7-1227

FIELD, EDDY & BULKLEY INSURANCE
1200 MAIN STREET PHONE 4-1112 Fire -- Accident -- Auto

TELEPHONE 3-6513
BENJAMIN POWELL SONS, INC.
EAVE TROUGHS - LADDERS - ROOFING
109-115 ALLEN STREET

CARGEL
—Robert A (Mary R) mach G&BMfgCo h 17 Sullivan
—William J (Rosalie A) sta eng Municipal Hospital h 59 Midway IO
Cargill Joseph (Elezabeth) emp CVMfgCo r 2157 Main
Cariani Joseph C (Carolyn H) lab SGLCo h 30 Quincy
—Marie A priv sec 1365 Main r 443 Taylor
—Mario J (Jessie C) physician (208-209) 115 State h at Longmeadow
—Robert W (Lenette) rem to Texas
—Theresa Mrs h 87 Armory
—Peter A (Rose N) h 233 Commonwealth av
Carignau Harold R (Stella) mach opr CVCo h 22 Decatur IO
—Marie A married Maruice R Brodeur
—Rose A wid Herman W h 24 Decatur IO
Carignen Diana Mrs rem to Thompsonville Conn
Carini Rose M tchr 64 Myrtle IO (3) 64 Federal
Carithers Franklin E (Julia J) mach opr MCCo h 4 Steuben IO
Cariveau—see Carriveau
Carl Lillian V asst bkkpr 111 Lyman h at Holyoke
Carl's Super Market (Benjamin Orciari) 234 Orange
Carle Clifford H (Pearl C) in USArmy r 34 Windsor
Carleo Richard shoe repr emp 826 Worthington r 49 Union
Carleton Bdg 9-13 Hampden
—Charles C h (3) 25 Margaret
—Dudley C (Georgia L) clk MMLInsCo h (11) 24 High
—Georgia L Mrs clk MMLInsCo r (11) 24 High
—Harry A (Marie A) foreman 91 Hayden av h at Hazardville Conn
—Helen M custodian 39 Howard r (3) 25 Margaret
—Louise VanSchaack Mrs wid Ralph r 70 Chestnut
—Ralph J (Carolyn M) lieut police h 98 Carver
—Ralph J Jr (Thelma) prin Hooker School 62 Franklin h 138 W Allen Ridge rd
—Richard B Rev (Marcia S) pastor Park Congregational Church h 114 Harvard
—Richard E (Shirley B) rate traffic clk B&A h 100 Federal
—William T (Alice M) in USAirForce h 185 Whittum av
—see Carlton
Carley Barbara A tchr Chester r 117 Westford cir
—Gertrude wid William drsmkr emp (32) 395 Dwight h 419 Fanklin
—Joseph (Florence E) mech 40 Liberty h 117 Westford cir
Carlin Adelaide D bkkpr ASCo r 264 Sumner av
—Alma E wid John J h (5) 3 Keith
—Edna V Mrs h 23 Woodside ter
—Ellen M wid James E r 192 Plumtree rd
—Florence D Mrs priv sec Titeflex Inc r 39 Vandergrift
—Francis G eng New London Conn r 41 Spring
—Grace H wid John M h (8) 31 Hancock
—Helen L tel opr TelCo r 264 Sumner av
—John E emp USGovt r (8) 31 Hancock
—John J Jr in USArmy r (5) 3 Keith
—Mary C died Sept 23 1951 age 61
—Rose A supr TelCo h 264 Sumner av
—Vincent furn rms 27 Bliss and (The Majestic) 41 Spring h do
—William F Jr (Catherine A) letter carrier h 164 Chapin ter
—William H (Leona M) h 24 Bither
Carlisle Blk 1548-1554 Main entrace 1530 do

Carlisle Coal Co
(see Converse-Carlisle Coal Company successors) 50 Hillman and 195 Armory—See front edge
—Cora B wid John r (33) 40 High
—Eleanor K tchr 1300 State h (8) 11 Edwards
—F Brown (Shirley) dept mgr 1548 Main h at Longmeadow
—Fred E (Josephine L) chrmn of board Carlisle Hardware Co 1548 Main and v pres Springfield Merchants Inc 310 do h 79 Maplewood ter
—Frederick C (Winifred F) painter h 48 Bay

CARLISLE HARDWARE CO

Officers

FRED E CARLISE chairman of the board
HERMAN L CARLISLE pres
HOLLIS M CARLISLE treas-clk
JACOB TRIBELHORN v pres
SPENCER F SMITH v pres

SPORTING GOODS
PAINTS
HARDWARE
RADIOS TELEVISION AND SUPPLIES
ELECTRICAL APPLIANCES
MANUFACTURERS AND MILL SUPPLIES
CAMERAS
HOUSEWARES
GARDEN ACCESSORIES AND SEEDS

RETAIL AND WHOLESALE

Main Stores
1548 MAIN STREET
329 HIGH HOLYOKE
Branches
1708 MAIN
132 BRIDGE
788 STATE
654 PAGE BLVD
522 SUMNER AV
32 OAK INDIAN ORCHARD
82 ELM W SPRINGFIELD
7 N MAIN THOMPSONVILLE
120 MAIN WINDSOR LOCKS
96 MAIN CHICOPEE FALLS
—See p 139

—Herman L (Kathleen B) pres Carlisle Hardware Co 1548 Main h at Longmeadow
—Hollis M (Anita) treas clk of Corp Carlisle Hardware Co 1548 Main h at Longmeadow
—Lucille C married Morris Trefon rem to NY
—Shirley J Mrs steno 1548 Main at Longmeadow
Carlock Bernard N (Elizabeth H) in USNavy h 37 Doolittle
Carlom Fred W (Cora B) h (8) 37 White
—Varzeas (Cecile Y) bartender 1156 Main h 37 Continental
Carlotto John L (Cathleen M) eng emp 34 Front IO h 33 Bristol
Carlson A Frederick emp IBM 39 State 187 Jasper
—Albin (Phyllis M) printer emp 1706 Dwight h 181 Rosewell av
—Anna F wid Charles A h 2 (2) 329 Central
—Anna M supr TelCo h 280 Dwight st ext
—Anna S wid Carl J h 32 Greenwick
—Arthur J (Ruth I) bbkpr 616 Berkshire av h 18 Lee
—Barbara A clk 398 Bridge 177 Whittum av
—Beatrice E clk 1379 Main r 187 Jasper
—Benjamin (Elinora H) toolmkr Westinghouse h 21 Mooreland
—Bertel J (Norma J) television serviceman Westfield h 7 Putman cir
—C Edwin (Amy A) pres Ernest F Carlson Inc (400) 1694 Main h 41 Derby Dingle
—C Edwin Jr clk (400) 1694 Main r 41 Derby Dingle
—Carl emp City r 1967 Main
—Carl C (Christine T) sec Hampden Color & Chemical Co 5 Albany h 322 Plumtree rd
—Carl J (Blenda B) diesinker 797 Page blvd h 117 Bristol
—Carl R (Ethel P) blksmith MDFCo r (2) 329 Central
—Carl R (Theresa M) pattern mkr Chicopee h 23 Magnolia ter
—Clifford R (Eleanor J) grocer 163½ White 163½ White h at E Longmeadow
—Dols M in WAC r 81 Leavitt
—E Jeannette typist (226) 36 Court r 34 Lester
—Elliott S (Edwina) meat cutter Thompsonville h 76 Kenyon
—Ellis trk driver H L Handy Co 83 Walnut
—Emil (Lucy A) scraper VNCo h 177 Whittum av
—Emma J clk MMLInsCo r 187 Jasper
—Emma L wid Carl O emp Spfd Hospital h 88 Lancaster

CARLSON
—Ernest A (Caroline S) asst underwriting sec MMLInsCo h 529 Plumtree rd
—Ernest F (Anna L) treas Ernest F Carlson Inc (400) 1694 Main h 966 Sumner av

CARLSON ERNEST F INC
C EDWIN CARLSON pres
ERNEST F CARLSON treas

BUILDERS OVER 35 YEARS
GENERAL CONTRACTORS
ENGINEERS
ARCHITECTS
APPRAISALS

(400) 1694 Main tel 4-1164
—See p 98

—Esther M r 65 Grand
—Ethel Mrs assembler AmBCorp (2) 329 Central
—Everett rem to Boston
—F O Plumbing & Heating Co (Norman F Laughran and George Wisniowski) 724 Main
—Francis A (Ella M) chemist MCCo h 28 Dalton pl
—Frank A (Martha R) draftsman WSpfd h 36 Wayne
—Frank A Jr research eng MCCo r 36 Wayne
—Frank L with O F Carlson Co Warehouse off Island Pond rd h at Longmeadow
—Frank L (Lillie M) prod eng h 45 Oregon
—Frank O h 15 Central
—G Walter (Ruth G) editor 3664 Main h at Longmeadow
—George J (Eveline L) maintenance man 75 Island Pond rd h 31 Hunt
—George R mech AmBCorp r 32 Greenwich
—George W (Amelia H) treas Holyoke h 176 Florida
—Gladys Mrs h 35 Charter av
—Gunnar C F (Elsie C) (Springfield Pattern Works) 124 Switzer av h 91 Oak Hollow rd
—Gustave G (Jennie J) tool mkr MDFCo h 187 Jasper
—Gustave G (Helga A) assembler CVMfgCo h 79 Oak IO
—Harold A linotype opr Hartford Conn h 65 Grand
—Harry G emp MCCo Monsanto av IO h at Chicopee Falls
—Harry G (Evelyn S) patternmkr Westinghouse h 34 Mayflower rd
—Henry C (Lillian I) store keeper C Mfg Co h 140½ Main IO
—Hjalmer M (Ingebord N) foreman 338 Columbus av h 45 Kingoke la
—Howard (Priscilla) service man 11 Wilbraham rd h at Longmeadow
—Hulda A rest wkr 1414 Main r 65 Grand
—Johanna N wid John H h 120 Hampshire IO
—John (Selma O) h 53 Welland rd IO
—John L Jr (Doris) const wkr h 25 Catharine
—John W (Helen L) (John W Carlson's Service Station) 658 St James av h at WSpfd
—John & Sons Inc Arthur B Gaylord pres Emerson G Gaylord treas Mary B Gaylord clk ice skate mfr basement 12 Cass
—Josephine C wid Harold W h 160 Kimberly av
—Judith V tchr 340 Sumner av r 390 Gillette av
—Kenneth H pattern mkr WSpfd r 837 Main
—Mabel L steno Westinghouse r 65 Grand
—Marilyn R clk 1295 State h at E Longmeadow
—Marjorie B Mrs tchr 340 Sumner av r 44 Wellington
—Mary Mrs emp 47 Colony rd r do
—Nettie Mrs waitress 17 Rifle
—Nils A tool designer VNCo h 390 Gillette av
—Olivia E clk MMLInsCo h 408 Belmont av
—Oscar A (Ida E) pres treas Carlson Pattern Shop Inc 616 Berkshire av h 24 Pondview dr

CARLSON OSCAR F CO
(Signe V Carlson) boiler setters and mason contractors office and warehouse Warehouse St off Island Pond rd tels 3-2319 and 3-6113—See p 74

CARLSON PATTERN SHOP INC
OSCAR A CARLSON pres treas
WALTER E CARLSON clk asst treas
WOOD AND METAL PATTERNS
PRESSURE CAST MATCH PLATES
616 BERKSHIRE AV TEL 7-9122
—See p 225

REAL ESTATE INSURANCE MORIN REALTY CORP. 1570 Main Street Tel. 6-4591

"Better be Safe than Sorry" INSURE WITH
PRESTON AND OLMSTEAD, INC. ALL FORMS OF INSURANCE and BONDS

Hard Chromium Plating
THOMAS J. MURRAY
964-966 Main Street - West Springfield
DIAL 2-3129
Springfield's Largest Platers
Complete Plating Service

CARLSON
—Raymond E (Elsie T) slsman (607) 1562 Main h 119 Allen
—Raymond E Jr slsman 1562 Main r 419 Allen
—Raymond J (Doris M) shipping clk 245 Chestnut h 250 Orange
—Roland P (Ruth E) foreman Westinghouse h 178 Russell
—Rose M Mrs h 81 Leavitt
—Roy A (Gunhild A) foreman VNCo h 100 Derryfield av
—Ruth O r 53 Welland rd 10
—Signe V wid Oscar F (Oscar F Carlson Co) Warehouse off Island Pond rd h at Longmeadow
—Theresa M Mrs comptometer opr 369 Plainfield r 23 Magnolia ter
—Virginia F emp 220 Franklin r 33 Cass
—Walter E (Margaret) clk-asst treas Carlson Pattern Shop Inc 616 Berkshire av h (2A) 2 Manor rd
—William B (Virginia M) apprentice carp r 178 Russell
Carlson's Express rear 162 Taylor
—John W Service Station (John W Carlson) gasoline 658 St James av
Carlstrom Dorothea r 38 Warner
Carlton Edward E r 125 Harvard
—John F (Gertude F) h 27 Keith
—Leland G (Catherine H) supt water dept (319) 36 Court and supt 71 Colton h 71 Kimberly av
—Lenora M r 19 Grenada ter
—Shirley F tel opr TelCo r 27 Keith
—William R (Etta B) cost analyst SOD and industrial consultant 125 Harvard h do
Carmack Hubert S (Vida S) slsman (704) 1287 Main h at Longmeadow
Carman C Wesley clk 1250 State h at WSpfd
—Charlotte clk MMLInsCo · 131 Harvard
—Clarence r 112 Spring
—Ernest W (Jessie C) lwyr (649) 31 Elm h 131 Harvard
—George M (June S) supv MCCo h 61 Whittier
—Grace M Mrs slswoman 1390 Main h 17 Kenwood ter
—Herbert S (Annette E) dyer Thal Dying Co h 974 Centre 10
—James R trainee Milwaukee Wis 131 Harvard
—Julius F (Marcella L) slsman 46 Hampden h at Longmeadow Mass

Carman Leon J
special agt Connecticut General Life Insurance Co of Hartford (210) 1340 Main h 34 Belmont av—See p 157

—Marion E mgr ladies dept Union Trust Co h 268 Belmont av
—Wesley C (Marie) clk SF&MInsCo 17 Kenwood ter
Carmel Alvaris G (Ora M) sheet metal wkr emp 218 St James blvd h 153 Westminster
—Richard A student r 153 Westminster
—Simonne L Mrs tester Westinghouse h (3) 49 School
—Sylvia A slswoman 1454 Main at E Longmeadow
Carmell Henry A (Stella) mach h 932 Boston rd
—John J (Lillian A) administrative clk Westover Field h (2B) 2 Manor rd
Carmody Anna G counselor 35 Eastern av h 46 W Alvord
—Barbara A teller clk Union Trust Co 862 Carew
—Barbara M wid John J married Walter Mc Laughlin
—Christine B tel opr Westover Field r 373 Armory
—David repairman USA r 36 Greene
—Delia r 23 Sherman
—Donald F slsman (211) 1562 Main r 44 Campechi
—Francis A baker emp 799 Liberty r 378 Armory
—Frank C h 378 Armory
—Fredrick F (Jeannette V) slsman Holyoke h 109 Commonwealth av
—Grace W Mrs tchr 20 Lydia r 51 W Alvord
—Jane L steno G&BMfgCo r 58 Langdon
—John C r 862 Carew
—John J (Myra S) assembler 2155 Columbus av h 830 Liberty
—John T (Catherine T) guard C Falls h 474 Chestnut
—John T Jr in USArmy r 474 Chestnut

CARMODY
—Joseph J (Laura L) slsman 134 Dwight h 44 Campechi
—Mary A r 46 W Alvord
—Mary A clk (501) 44 Vernon r (7) 474 Liberty
—Mary I clk 42 Waltham av r 474 Chestnut
—Mary L clk City r 202 Dorset
—Michael h (7) 474 Liberty
—Nellie F r 373 Armory
—Patrick J (Jane H) h 58 Langdon
—Thomas J (Grace W) h 51 W Alvord
—Thomas J (Katherine G) mason r 36 Greene
—Thomas W (Caroline) rem to NY
—Walter E (Helen J) mason h 862 Carew
—William C (Rita I) h 108 Johnson
—William F insp USA h 373 Armory
Carnahan Edson M (Joan A) mach opr USA h 256 El Paso
—Joan A Mrs typist DMCo r 256 El Paso
Carnall Frank H (Alice) trk driver 48 Fisk av h 222 Merrimac av
—Jane E clk MMLInsCo r 222 Merrimac av
Carnes Lawrence (June A) slsman 46 Taylor h 199 Acorn
—see Karnes
Carnevale Bonino J (C Mary) h 93 William
—Oreste L emp MCCo Monsanto av 10 h at Suffield Conn
—Silvio (Caroline F) clk 22 Franklin and grocer 121 Marion h do
—Zampaolo Joseph (Tilda) mach opr C Falls h 125 Garfield
Carney Agnes C clk G&BMfgCo r 101 Everett
—Alice E Mrs cook 340 Sumner av h 382 Dickinson
—Ann V h 287 Central
—Anna G wid Matthew L h (1) 59 Scott
—Bernard died May 15 1951 age 66
—Bertha wid Bernard h 22 John
—Beverly H steno (226) 36 Court 45 Bonnyview
—Blanche M wid Earle rem to NY
—Bros Motor Service (Donald F and John M Carney Jr) 1331 Columbus av
—Catherine wid Michael r 29 Elliot
—Catherine wid John h 8 Clifton av
—Catherine E clk Spfd Daily News r (1) 59 Scott
—Cecilia E bkkpr 1880 Columbus av r 22 John
—Donald F (Carney Bros Motor Service) 1331 Columbus av h at WSpfd
—Doris M Mrs insp Chicopee r 256 Quincy
—Edward F (Helen D) rem to Agawam
—Edward J (Catherine H) oven tender Westinghouse h 706 Carew
—Edward J (Emma M) route slsman 327 Belmont av h 21 Eldridge
—Eugene F (Theresa M) clk 730 Sumner av h 329 Taylor
—Francis J (Alina V) clk StRy h 11 Frost
—Francis J Jr (Grace F) slsman Hartford Conn h 74 Dearborn
—Francis L insp PM&GCo r 364 Chestnut
—Frederick G (Anna P) interior decorator h 108 Walt
—Frederick J (Violet R) route slsman 15 7th h (d) 617 Bay
—Ida F wid James A r 36 Marquette
—James B r 15 Lyman
—John F (Mary B) mach opr MDFCo h 27 Santa Maria
—John J atdt 955 Worthington r 884 do
—John J (Madelene A) mech StRy h 57 Beaumont
—John J (Rita M) emp A&PCo h 2727 Main
—John L died May 3 1951 age 70
—John M Jr (Ruth) (Carney Bros Motor Service) 1331 Columbus av h at WSpfd
—John W (Delia M) policeman h 419 Carew
—Joseph (Doris) ins agt 2d fl 119 State r inq do
—Joseph J interior decorator 108 Walt r do
—Joseph K (Leona D) insp PMachCorp h 55 Layzon Brothers rd 10
—Katharine A h 53 Sherman
—Laura B Mrs tel opr TelCo r 884 Worthington
—Lawrence M shipping clk MDFCo r 31 Linden
—Lilla T administrative asst 5th fl 44 Vernon r 123 Woodside ter
—Margaret E dental hygienist Chicopee Falls married Gerald Kane
—Marguerite C steno (226) 36 Court r 45 Bonnyview
—Martin emp H L Handy Co r 103 Mooreland
—Mary r 53 Sherman
—Mary Mrs r 382 Dickinson

CARNEY
—Mary wid Alexander r 371 Dickinson
—Mary wid James r 21 Eldridge
—Mary A married Aldo Cipriani
—Mary A r 9 Ledyard
—Mary C prin Elias Brookings School 357 Hancock h at Wilbraham
—Mary V hair dresser ASCo h 17 Montpelier
—Matthew L died Feb 24 1952 age 61
—Maureen B tel opr TelCo r 15 Cleveland
—Maurice T (Bridget A) polisher MDFCo h 103 Mooreland
—May C packer 115 Dwight r 287 Central
—Michael (Maureen), clk 383 Liberty h 117 Mooreland
—Michael J section hand B&A r 13 Massasoit pl
—Michael J (Catherine T) platform man Ry Ex h (36) 10 Waverly
—Michael J (Doris M) slsman 630 Main h 26 Wayne
—Michael T (Catherine M) h 101 Everett
—Nora G tel opr TelCo h 704 Carew
—Rita M clk Mercy Hospital r 11 Sherbrooke
—Robert J (Gertrude M) mail porter NYNH&H h 76 Canterbury rd
—Thomas F steamfitter Westinghouse 9 Ledyard
—Thomas F (Mary) bus opr StRy h 11 Sherbrooke
—Thomas J (Lucy B) assembler Westinghouse h 99 Duryea
—Thomas J (Margaret M) h 31 Linden
—Thomas M (Helen M) clk WSpfd h 18 Baywood
—William emp USA r 25 St James av
—William h 9 Ledyard
—William (Irene M) slsman h 56 Hastings
—William F (Margaret R) sergt Police h 45 Bonnyview
—William J (Celia M) insp E Hartford Conn h 15 Cleveland
—see Kearney
Carnigtia Francis J (Jean E) (Springfield Animal Hospital) 257 Columbus av h at Windsor Locks Conn
Carnilovich Leon F (Wanda S) elec eng WMass ElecCo h 29 Harmon av
Carnival Spa (Harry A Cotton) conf 515 Belmont av
Caroglanian Harry (Elizabeth E) draftsman E Hartford Conn r 18 Bristol
Carol's Beauty Shoppe (Daisy Rusek) 344 Bay
Caroleo Frank Jr pres Independent Fence & Iron Works Inc 295 Columbus av h at Agawam
—Margaret R Mrs steno 296 Main h at Agawam
—Vincent (Margaret) v pres treas Independent Fence & Iron Works Inc 295 Columbus av h at Agawam
Caroll Harold F (Eunice F) sergt police h (40) 196 Bowdoin
Caron Adelbert J died June 15 1951 age 78
—Albert J (Marie A) route slsman 154 Union h 65 Oswego
—Albert R (Cecile G) h 236 White
—Alexis A student r 1045 Monsanto av 10
—Arthur A (Margaret P) trk driver NYNH&H h 15 Wellington
—Arthur F (Katie E) pres Central Labor Union 19 Sanford h 71 Hartford ter
—Beatrice A Mrs office sec 264 Main 10 r 32 Quebec 10
—Beverly A tel opr 295 Worthington h at Feeding Hills
—Blanche F wid Henry J r 99 Barber
—Camille O (Marie A) box mkr WSpfd h 20 Cumberland
—Chester A (Marie D) treas Westco Credit Union 642 Page blvd h 126 East
—Edith wid Almond J h 226 High
—Edward J (Sophronie M) steamfitter CVMfg Co h 68 Lyons 10
—Evelina M Mrs h 37 Bay
—Exodius J (Irene M) tool mkr HB&ACo h 1481 Carew
—Florence V Mrs assembler 15 Park h 495 Berkshire av
—Frances A Mrs h 399 Orange
—Hazel I clk MMLInsCo r 71 Hartford ter
—Helena S Mrs r 21 Beaumont
—Irma A clk MCCo r 1045 Monsanto av 10
—Janet D bkkpr 156 Chestnut r 126 East
—Joseph B (Malvina A) h 29 Kenwood pk
—Joseph E (Anna M) fireman SFD h 408 Plainfield
—Laura P wid Adelbert J h 1045 Monsanto av 10

ALBERT C. WHITE, JR., INC.
496 BRIDGE ST. TELEPHONE 2-5109
COMPLETE *INSURANCE SERVICE*

FORBES & WALLACE . . SHOPPING CENTER FOR WESTERN NEW ENGLAND

SARAT MOTOR SALES - FORD
SALES SERVICE PARTS
TELEPHONE SPFD. 3-3902
274 SPRINGFIELD STREET
NORTH AGAWAM, MASS.

—Laurette I drsmkr emp (2) 18 Vernon 1045 Monsanto av IO
—Leopold E (Beatrice A) expediter CVMfgCo h 32 Quebec IO
—Lester T (Edna L) (Don's Variety Store) 178 White h 84 Mayflower
—Louis G (Blanch A) emp 3664 Main h at Willimansett
—Louise E student r 1045 Monsanto av IO
—Louise M wid Joseph L h 367 Eastern av
—Lucien J trk driver 28 Columbia ter r 37 Bay
—Nelson C (Pauline A) hoisting eng h 20 Lester
—Norman N (Joanne M) bus opr StRy h 139 Layzon Brothers rd IO
—Paul G (Beverly M) (Bay Spa) 340 Bay h 60 Clifton av
—Paul N (Stella L) business agt Hoisting Engineers Union (209) 1303 Main h at Feeding Hills
—Philip H stork clk CVMfgCo r 55 Hampden IO
—Raymond r 2787 Main
—Raymond A (Irene C) toolmkr USA h 78 Phoenix ter
—Raymond L ins USNavy r 78 Phoenix ter
—Rene A died Jan 13 1952 age 38
—Richard R clk G&BMfgCo r 941 Chestnut
—Rita C supv TelCo r 37 Bay
—Rodger C student r 29 Cumberland
—Roger P student r 1039 Berkshire av IO
—Rosaire E (Beatrice J) clk 309 Bridge h 941 Chestnut
—Rosario A (Yvonne L) fireman MCCo h 1039 Berkshire av IO
—Sara A clk TelCo r 79 Spring
—Silvio E (Phyllis A) ins agt 3d fl 119 State h 497 Main IO
—Thomas E in USArmy r 4 Berbay cir
—Virginia R Mrs rem to Pittsfield
—Wilfred T (Elizabeth M) painter MCCo h 4 Berbay cir
—Wilfred V (Victoria) emp WECo h 826 Liberty
—William (Catherine S) (William Caron Co) 810 Main h (1A) 86 Longhill
—William Co (William Caron) television reprs and service 810 Main
Carosella Alexander (Loretta) molder S Bronze & Aluminum Co h 34 Beech
—Angeline mach opr B-DCBCo r 228 Walnut
—Antoinette M packer GICCorp r 228 Walnut
Caroselli Michael (Florence G) janitor 1330 Main h56 Fremont
Carosello Angelo (Stefalia) emp 1215 Main h 10 Warren pl
—Nicholas F (Dorothy B) const wkr 1387 Main h 60 Grand
Carothers Constance O student r 37 Burton
—Dorothy E r 37 Burton
—Eleanor K died Aug 11 1951 age 43
—Eleanor wid Samuel O died Feb 17 1952 age 83
—Richard T (Gladys T) emp (26) 77 Worthington h 37 Burton
—Samuel O x ray technician 759 Chestnut r 162 Fort Pleasant av
Carosi John E (Anna M) mach opr B-DCBCo h 34 Medford
Carpanelli Ada r 67 Pembroke
—Alfonso (Adelchisa) tender mason WSpfd h 67 Pembroke
—Alfred W (Mary E) mach opr BMTCo h 47 Algonquin pl
Carpenalli Angelo (Lillian) route slsman h 544 Union
Carpenter Adeline C Mrs r 44 Lexington
—Alice Mrs h (2) 4 Wilbraham av
—Almon T (Miriam G) foreman MDFCo h 24 Silver
—Arnold L carp USRCo h 47 Alfred
—Bartlett J (Stella P) slsman h 72 Belmont av
—Carita F wid Thomas K r (6) 106 Oswego
—David E (Mary M) mfg eng Westinghouse h 130 Dunmoreland
—Donald E in USNavy r 24 Silver
—Edwin H Jr (Shirley C) set-up man B-DCB Co h 57 Lunch
—Ernest E (Flora) pres Carpenter and Webber Inc 427 White h at Bloomfield Conn
—Ernest H (Hazel M) slsmgr 899 Main h (H) 158 Maple
—George (Albina T) weaver Holyoke h 56 Spruce
—George D r 36 Willow
—George L slsman 770 State h 268 Harkness av

—George L Mr (Beatrice B) died July 24 1951 age 31
—George L (Dorothy M) carp C Falls h 542 Plainfield
—George T (Glen A) mech Windsor Locks Conn h 32 Dresden
—Gilbert J (Norma F) trucker VNCo h 303 Belmont av
—Gloria A rem to NY
—Gordon H in USAirForce r 43 Windsor
—Helen M wid Herbert died Nov 27 1951 age 71
—Henry J (Irene R) asst mgr Brinks Inc h 96 East
—Herbert M in USAirForce r 43 Windsor
—Hiram T Rev (Lena N) pastor 43 Dwight h 43 Windsor
—Hiram T Jr in USNavy r 43 Windsor
—Homer T (Lucille M) mach opr Westinghouse h 1019 Sumner av
—Homer W r1019 do
—Irene P Mrs typist BMTCo r 65 Redland
—James (Jane) student h rear 263 Alden
—John r 303 Belmont av
—John E (Mabel A) oil serviceman h 13 Farragut h do
—John H (Ann J) sls mgr 537 Sumner av h 67 Sterling
—John H h 18 Noble
—John H Mrs (Irene I) died Dec 20 1951 age 68
—Lawrence R (Irene P) h 65 Redland
—Leslie L emp MMLInsCo r 53 Buckingham
—Lorrin G (Isabel R) foreman USRCo h 41 Alfred
—Lucille M Mrs checker 530 Sumner av 1019 do
—Lyle W (Dorothy A) eng E Hartford Conn h 58 Canterbury rd
—Mabel H wid Ezra P r 57 Rittenhouse ter
—Madelyn B Mrs h 138 Bloomfield
—Maria S wid John W r 126 Belmont av
—Marvin I (Florence L) foreman C Falls h 1383 Page blvd
—Mattie W wid Hobart N nurse's aide S Hosp r 222 Marsden
—Nellie M wid Henry D died Oct 13 1951 age 86
—Percy A photo engraver (26) 77 Worthington r 108 Dartmouth
—Perris T (Gladys V) elec USA h 30 Sachem
—Ralph horse trainer WSpfd r 17 Ingraham ter
—Ralph G (Elizabeth C) interior decorator r 133 Maple
—Robert C (Ruth O) molder National Bronze Co h 58 Hancock
—Robert J Jr (Ann F) physician 76 Maple h 17 Palmyra
—Robert W (Joyce B) in USNavy r 24 Silver
—Roy H (Beulah I) clk Westinghouse h 195 Westford cir
—Shirley C Mrs priv sec USEnvCo r 57 Lumae
—Stella P Mrs steno 1139 Main r 72 Belmont av
—Theodore A in USNavy r 24 Silver
—William E (Nellie) chef h 27 10th
—& Webber Inc Ernest E Carpenter pres Everett R Webber treas hdw 427 White
Carpenters District Council Harry F Hogan bus agt 21 Sanford
Carpin Albert A (Mary L) mech 95 Liberty h 93 Parkside
Carples Charles (Casual Corner) 289 Bridge h at W Hartford
Carr Agnes H housewkr r 40 Ingersoll Grove
—Angeline P wid Forest F r 18 Wilmont
—Catherine student r 118 Pasco rd IO
—Charles W emp AmBCorp r 54 Plainfield
—Edward A (Florence E) mach opr 225 Page blvd h (6) 193 Pendleton av
—Emma L Mrs rem to Detroit Mich
—Florence A priv sec 363 State r 41 Albemarle
—Flossie M Mrs h 67 Dexter
—Floyd (Alice) brakeman B&A r 837 Main
—Floyd H (Alice B) brakeman NYNH&H h 1902 Parker
—Frances E wid William M h 246 Walnut
—Francis P (Marie F) tire wkr USRCo h 54 Lincoln
—Frederick Jr (Catherine F) lwyr MMLInsCo h 861 Chestnut
—George O (Mabel J) meat cutter 439 State h 9 Carpenter ct
—George R floor sander h 19 Hayden av
—Georgina E h 18 Federal ct
—Gertrude F wid Stephen R tel opr 156 Allen h 17 Thorndyke

—Harry bkkpr Spfd National Bank 153 Maple
—Harry B (Jennie M) dept mgr WSpfd h 465 Hancock
—Helen V Mrs emp 5 Albany (307) Dwight st ext
—Henry E (Helen V) supv PO h (3) 307 Dwight st ext
—Henry T (Mary R) supv USA h 191 Pheland av
—Hope R h 46 Wellesley
—Jacqueline J service rep TelCo (8) 931 Worthington
—James J (Yvonne M) dentist 68 Oak IO h 118 Pasco rd IO
—James J Jr student r 118 Pasco rd IO
—Jennie M Mrs compiler (317) 336 Lyman r 465 Hancock
—John student r 175 Allen
—John A (Mary R) supv 21 Clinton h 129 Amherst
—Joseph D (Clementina L) trucker Westinghouse h 75 Redlands
—Joseph P (Josephine R) mach E Hartford Conn h 50 Terrence
—Kathryn wid Howard H compiler (317) 33 Lyman h (8) 40 Warriner av
—Kermit J slsman r 204 Main IO
—Lester J (Sarah B) maintenance man NY Central RR h 15 Nye
—Louis A mach emp USA r 19 Hayden av
—Lydia L Mrs medical sec Mercy Hospital r 16 Birnie av
—Mary M clk TelCo r 16 Merwin
—Merrill B (Ethel C) insp G&BMfgCo h 15 Winnipeg
—Nora M wid Michael M h 16 Merwin
—Norman I (Helen P) clk G&BMfgCo h 38 Grandview
—Oscar W emp City r 9 Carpenter ct
—Raymond A emp 3664 Main h at WSpfd
—Raymond C (Mary H) treas Lone Eagle Music Inc 20 Wright pl h 117 Pennsylvania av
—Raymond E acct emp 365 State r 465 Hancock
—Richard J (Virginia D) lather h 21 Rutland
—Richard K (Hazel E) welder Westinghouse r 18 Wilmont
—Robert L (Jacqueline) slsman h (8) 931 Worthington
—Thomas G (Mollie) treas Cardee Distributing Corp 63 Main h at Longmeadow
—Virginia F emp TelCo h 109 School
—William H (Mary E) supv ASCo h 41 Albemarle
—William H Jr (Lydia L) elec WSpfd h 16 Birnie av
—William T (Irene L) h (5) 131 Hickory
Carra Amelia wid Antonio r 716 Union
—Anthony (Mafalda) mach E Longmeadow h 365 Page blvd
—Anthony V mach opr VNCo r 16 Chapel
—Ernesto (Tecla) insp USA h 216 Tyler
—Frank (Delina) emp VNCo h 16 Chapel
—Hilda M clk SF&MInsCo r 216 Tyler
—Lucy clk PO r 216 Tyler
—Primo A (Margaret) insp USA h 28 Cherrelyn
—Victor A (Ellen M) assembler Chicopee h 105 Colton
—Victor G (Elaine M) tool grinder VNCo h 196 Pendleton av
Carranzas Crisso P clk TelCo r 16 Lexington
—George N (Mary) cook 140 Taylor h 16 Lexington
—Nicholas mach opr Chicopee r 16 Lexington
—William mach Chicopee r 16 Lexington
Carreau Kathleen P wid Alfonse W r 3 Sorento
Carreira Manuel T (Ermelinda) wood wkr 14 Napier r 62 Gardner
Carrick George L (Agnes B) supv TelCo h 20 California av
Carrie James (Mary S) mech 47 Colton h 94 Walnut
—James S (Bernice C) emp 155 Hickory h 310 Orange
—William S (Elaine L) slsman h 43 Layzon Brothers rd IO

Carrier Air Conditioning and Refrigeration
Cardee Distributing Corp wholesale distributors 63 Main tel 3-7801—See p 25

—Ethel B Mrs steno (402) 1597 Main h at Longmeadow
—Harvey W (Marjorie L) eng emp 21 Cypress h at WSpfd
—Robert J (Lyda A) emp USRCo h 38 Hillcrest

SALES RENTALS MANAGEMENT HENRY M. CLARK CO., REALTORS APPRAISALS MORTGAGE LOANS
100 BROADWAY TELEPHONE 7-0231

ALBERT STEIGER COMPANY
DEPARTMENT STORE - 1477-1479 MAIN ST.

—Ruby H priv sec Titeflex Inc h at Suffield
—Sadie M r 17 Clifton av
Carriere Edward J (Francis A) die sinker MDF Co h 87 Maryland
—Gilbert J (Naomi A) die sinker MDFCo h 16 Deveau IO
—Mary M Mrs r 174 Bowdoin ter
Carrieri Nicholas (Marie J) asst foreman SGL Co h 62 Wilcox
Carrigan Anna B h 102 Cambridge
—Edward H h 112 Greenwood
—Ella J wid James F tchr music (4) 85 Oswego h do
—Francis A P clk 188 State and tchr music 102 Cambridge r do
—Frank J Jr in USMarines r 14 California av
—Grace G dental hygienist (407) 44 Vernon r 384 Union
—John R (Ellen L) h 384 Union
—John W r 384 Union
—Katherine E r 112 Greenwood
—Kathryn I wid Frank J h 14 California av
—Lester G (4) 85 Oswego
—Nancy F clk TelCo r 14 California av
—see Kerigan and Kerrigan
Carrigg Anna L cashier ASCo r 53 Alden
—Arthur H (Minnie A) doorman 1704 Main h 34 Cliftwood
—Helen A cashier ASCo h 53 Alden
Carrignan Lionel A (Ruby M) car insp NYNH&H h (3) 9 Thomas
Carrington Charles E (Lillian D) methods man Titeflex Inc h 92 Girard av
—Charles L (Mary L) mgr E Longmeadow 73 Atwater rd
—Ernest J (Shirley G) fireman MCCo h 48 Agnes
Carriveau Anne A assembler 3664 Main h at Chicopee
—Gerald time study man E Longmeadow r 3 Ogden IO
Carroll A Ashley (M Elizabeth) pres Eastern Equipment Sales Inc and pres Equipment Service Co Inc 2240 Columbus av and v pres treas Stacy Machine Works Inc 70 Leete h at Longmeadow
—Abbie T wid William T h 57 Miller
—Agnes C wid Michael B h 21½ Bancroft
—Albert G (Daisy B) h (32) 66 Pynchon
—Amos decorator ASCo r 487 Allen
—Anne W bkkpr (510) 1653 Main r 79 Spring
—Anthony F fireman NYNH&H r 21½ Bancroft
—Bernard N (Elizabeth C) staff mgr PruInsCo h 42 Manor rd
—Bernard N Jr in USAirFoce r 42 Manor rd
—Bessie G wid Christopher h (1) 147 Wilbraham av
—Charles K r 112 Hancock
—Clarence P in USAirForce r 82 Vermont
—Edward D (Elsie M) mgr 1880 Columbus av h 10 Marengo pk
—Edward J (Mary R) slsman 40 Albany h 30 Wolcott
—Eleanor V clk SF&MInsCo h at Palmer
—Elizabeth A priv sec Federal Land Bank h 46 Albemarle
—Elizabeth A (Carroll's Sport Shop) 812 State r 340 Eastern av
—Elizabeth D wid James E emp SHosp h 3 Osgood
—Elsie Mrs r 182 Maple
—Eliza R typist A&PCo r (4) 222 Pearl
—Eunice I Mrs r 722 Union
—Feodora wid Max h 28 Cole
—Francis A (Edith M) mach opr USA h 115 Wilton
—Freda r 176 Pearl
—George r 2829 Main
—George F (Pauline H) core paster E Longmeadow h 82 Vermont
—George J (Harriette E) clk Smith & Wesson Inc h (8) 940 Worthington
—Gloria G ediphone opr 1250 State h at Longmeadow
—Harold F (Eunice F) sergt police h (37) 196 Bowdoin
—Harriet R wid Sherman A h 112 Hancock
—Helen E tchr 11 Eastern av r 41 Virginia
—Helen P wid James h 70 Hancock
—Helena E wid John J tchr 35 Eastern av h 41 Virginia
—James (Celestine) r 40 Vine
—James L (Gloria D) mach opr USA h 80 Brickett
—James M (Ruth M) sec and resident counsel American Bosch Corporation 3664 Main h at Wilbraham
—James W (Margaret M) foreman 84 Broad h 34 Colfax
—Jane M emp AmBCorp r 83 Tyler
—John A r 112 Hancock
—John A custodian 340 Sumner av 49 Belmont av
—Katherine J steno PM&GCo r 15 Wigwam pl
—Katherine M wid Thomas C h (6) 23 Holland
—Leonard slsman r 46 School
—Lillian M wid Arland nurse SHosp h (1) 11 Jenks
—Lloyd N (Leola) h 47 Orleans
—Louise C steno Chicopee h 95 Federal
—Madeline V wid Walter J 14 Horace
—Margaret wid Alfred died Aug 14 1951 age 84
—Margaret E typist business dept public schools h 273 Pine
—Mary H comptometer opr Westinghouse r 57 Miller
—Nancy A mach opr USEnvCo h 19 Keith
—Patricia M nurse Mercy Hosp r do
—Peter in USAmy r 28 Cole
—Mary A tel opr TelCo r 14 Horace
—Raymond R in USArmy r 112 Hancock
—Redmond C (Jane E) student h 406D Alden
—Redverse R (Stephanie M) assembler 338 Worthington h 671 Bay

Carroll Richard F (Roseanne F) pres gen mgr New England Container Co Meadow n McKinstry av will and license commissioner (311) 36 Court h 160 Shefford—See p 197

—Richard J (Eliza R) h (4) 222 Pearl
—Richard P student r 42 Manor rd
—Richard S (Verlie W) pres gen mgr Stacy Machine Works Inc 70 Leete treas Equipment Service Co Inc and treas Eastern Equipment Sales Inc 2240 Columbus av h at Longmeadow
—Robert W student r 34 Colfax
—Ronald L (Jane M) student h 83 Tyler
—Ruth M Mrs sec and treas Carroll Travel Bureau Inc (202) 1383 Main r 1321 Bradley rd
—Theodore W (Florence E) far Agawam h 34 Stebbins
—Travel Bureau Inc James M Carroll pres Mrs Ruth M Carroll sec treas (202) 1383 Main
—William B (Grace A) porter Agawam h 160 Sharon
—& Hammill (George H Hammill) plumbers 87 Bridge
—see Kuralt
Carroll's Cut Rate Joseph Wallick mgr 1571 Main
—Express rear 162 Taylor

CARROLL'S SPORT SHOP (Elizabeth A Carroll and John J Halpin) fishing hunting and sport equipment sportswear and live bait 812 State tel 4-2906

Carron Evelyn Mrs waitress 111 Worthington r 76 Liberty
—Maurice J (Alma C) mach opr 125 Main h 201 Massasoit
Carros George (Regina) waiter 860 Main h (7) 277 Dwight st ext
Carrow Alice M wid Alfred J housewkr h 61 Woodmont
—Francis D insp USA h 12 Niagara
—Francis D Mrs (Justine) died June 25 1951 age 58
—Jeremiah (Isabelle) rem to Arizona
—Sophie Mrs emp H L Handy Co r 161 Jasper
Carsan Joseph r 122 Chestnut
—Linen Service (Ernest Schwartz) 365 Bay
Carson Albert J (Helen L) archt WSpfd h 48 Daviston
—Benjamin E (Leola G) dairy wkr 294 Plainfield h 67 Oak
—Carlton G woodwkr USA r 67 Oak
—Charles R (Anna C) acct Reynolds Metal Co h 82 Pearl
—Charles R Jr student r 82 Pearl
—Earl E (Julia A) foreman 120 Oakland h at WSpfd
—Marguerite O student r 67 Oak
—Parker C (Earla R) physician 38 School h at Longmeadow
Cartelli Dominick A (Barbara E) autos Holyoke h 350 Cooley
Cartello Charles J (Lillian P) television installer 1225 Main h 85 Wilmont
—Christina P housekpr 53 Whiting
—Dorothy G steno WSpfd r 53 Whiting
—Mary wid Archie h 168 Boston rd
—Nora M conf 166 Boston rd r 168 do
Carter Albert E (Rose R) organ builder 829 Newbury h do
—Andrew P r 220 Main IO
—Angeline M Mrs h (6) 55 Maple
—Annie B wid Eugene h (14) 91 Park
—Arline Mrs emp 33 Colony rd r do
—Charles emp CVMfgCo r 11 Oak
—Dorothy B wid Leland P h 49 Franklin
—Dorothy L tester Chicopee r 46 Greenwood
—Earle E (Marguerite A) mgr (607) 1362 Main h 88 Marengo pk
—Earle L (Marion) slsman 3d fl 1387 Main h at Longmeadow
—Elizabeth bkkpr Shriners Hospital . 54 Madison av
—Elizabeth L clk 1230 State h at E Longmeadow
—Esther M bkkpr 95 State r 26 Howard
—Ethel M Mrs r 114 Patton
—Freda M asst librarian Spfd College h 114 Mass av
—Frank H (Janette) mech CVMfgCo h 220 Main IO
—George L (Gladys L) supv Smith & Wesson Inc h 197 Prentice
—George S (Mary R) maintenance man 1827 Main h 117 Essex
—H Ronald personnel tester 33 Morris r (2B) 236 Union
—Hayden S (Julia H) organ builder h (4) 1160 Dwight
—Helen nurses aid 1414 State r do
—Ida A slswoman 1514 Main r 2157 do
—John F (Bessie R) clk B&A h 35 Crestwood
—John H (Rosalie) emp 191 Chestnut h 39 Windsor
—Joseph J (Virginia L) emp USA . 2 Labanon pl
—Leo T (Irene M) chauf helper 1913 Main h (2) 50 Franklin
—Leslie O in USNavy r 197 Prentice
—Lois J Mrs clk MMLInsCo r 207 Pine
—Marion E priv sec 500 Columbus av 829 Newbury
—May L wid Arthur B h 4 Virginia
—Norbert (Lois J) mach opr Manchester Conn h 207 Pine
—Paper Co Charles L Beckwith pres W Nichols v pres sec Neil S Beckwith sec 385 B Liberty
—Ralph F (Ruth P) pres The Highland Knitting Co Inc 4th fl 33 Lyman h at Longmeadow
—Ralph K (Mabel V) emp CVMfgCo h 19 Nelson av
—Robert A (Olive M) rem to Boston
—Robert G supv MCCo Monsanto av IO at Wilbraham
—Robert L (Alice C) emp 111 Lyman h 23 Long View
—Robert L Jr supv 1230 State h at Longmeadow
—Roofing Co Inc Samuel Zarchen pres treas 31 Park
—Rose Mrs dry cleaner emp 333 Belmont av 13 Ringgold
—William Co The mfrs underwear 33 Morris
Carter's Shoes Inc Gasper Salvage treas 1680 Main and 1236 do
Cartha John G (Wilhelmina) emp B&A h 122 Essex
Cartier Arthur D (Dorothy M) in USArmy h 21 Crosby
—Arthur J (Maud L) emp 1618 Main h 21 Crosby
—Corinne A priv sec 371 Taylor h at Chicopee
—Dorothy M Mrs emp 1320 Main r 21 Crosby
—Elsie G clk 21 Cypress h at Chicopee
—Ida Mrs slswoman 1514 Main r 2167 do
—Raymond A (Eleanor V) student h rear 263 Alden
—Violette L serv repr 25 Stearns h at Willimansett
Cartmill Edmund B (Catherine F) rem to Ludlow
—Gladys E Mrs clk WSpfd r 26 Sargon
—James H (Gertrude K) guard PO h 53 Edgemont
—William F (Gladys E) dept mgr Nat Bank h 26 Sargon
Carto John M watchman 111 Lyman h at E Longmeadow
Carton Marie Mrs emp 140 Chestnut 72 Temple
Cartwright Alexander F (Margaret S) foreman WMassElecCo h 596 Roosevelt av
—James J (Maude T) ins agt Palmer h 65 Pasco rd IO
—Ruby M artist 573 State h do
Carty Charles P (Myrtle E) woodwkr CFalls h 6 Allendale

SPRINGFIELD STAMP & DIE CO. INC.
PRINTING DIES
STEEL STAMPS
RUBBER STAMPS
MARKING ROLLS
Engraving
LETTERS
FIGURES
NAME PLATES
HOBS
329 DWIGHT ST.
Tel. 6-2590

● Expert Repairing
● Fringing
● Machine Binding
● Overcasting
HOSKIN RUG CO.
929 MAIN ST. SPRINGFIELD, MASS.
Telephone
4-8086
● American Oriental
● Axminsters
● Broadloom, Wall to Wall
● Wiltons

FIELD, EDDY & BULKLEY
1200 MAIN STREET PHONE 4-1112
SPRINGFIELD FIRE and MARINE
LOCAL AGENTS

MOSS MOTOR SALES, Inc.
STUDEBAKER SALES & SERVICE TEL. 6-0327
92 Memorial Ave. West Springfield

—Francis A (Mildred K) test man TelCo h 43 Gillette cir
—George W (Alice L) dist stock supv TelCo h 28 Wheeler av
—Gerald J examiner 1250 State h at Stoughton
—Hazen W (Anna B) investigator 36 Dwight h at E Longmeadow
—James E foreman USA h 328 Eastern av
—James A student r 328 Eastern av
—John J student r 328 Eastern av
—Laurette B wid Raymond clk 630 Main h 276 Cooley
—Mae J housekpr 328 Eastern av
—Nellie M wid William F h 103 Bancroft
Craufel Lillian M office sec NY r 26 E Alvord
—Minnie D slswoman 1414 Main h 26 E Alvord
Caruso Edward F (Joanne) physician Newark r 31 Sargon
—Frank S (Anna M) mach Westinghouse h 31 Sargon
—Samuel (Elbie) shoe repr emp 1459 Main h 48 Allen
—Thomas V (Phyllis R) grinder 3064 Main h at Southwick
Carvell Anna C Mrs steno CFMfgCo h 407 Orange
—Leroy W Jr (Amelia B) rem to E Longmeadow
Carver Donald K (Josephine) r 194 Sumner av
—Josephine Mrs cafeteria mkr MMLinsCo r 194 Sumner av
—Wells E (Phyllis E) clk 1295 State h at Hampden
Carville Daniel F (Margaret E) pres treas Peerless Food Products Co Inc 530 Central h 108 Lakeside
—Edward F emp B&A r 36 Mattoon
—Lewis E clk Washington DC r 108 Lakeside
—Richard P (Alice M) asst treas slsmgr 480 Central h at Longmeadow
Carwin Isabelle W rem to Northampton
Cary Blanche Q wid Louis A 2d asst Register of Deeds 35 Elm h 1324 Roosevelt av
—Hugh R supt New England Ins Co 1250 State h at Longmeadow
—Joseph r 43 Sheldon
—Robert J (Claire W) ins agt (607) 1387 Main h 75 Lumae
Casagrande John (Eleanor M) laboratory technician 26 Maple h 58 Eastern av
Casagrandi Irene M clk 85 Chestnut r at N Agawam
Casale Rosalie M Mrs supr TelCo r 86 Pearl
Casanova Dominic J (Louise C) crane opr MDFCo h 79 Malden
—Emile rest wkr r1853 Main
—John R (Marion E) emp USA h 54 Orleans
—Theresa M payroll clk WSpfd r 79 Malden
Casanant Alexander E (Ellen) mach USEnvCo h 547 Page blvd
—Douglas R draftsman BMTCo r 122 Chestnut
—Leo H (Irene L) yard foreman 1183 Liberty h 4 Morison ter
—Roger L draftsman SETCo r 4 Morison ter
Cascella Carolyn office sec 417 Liberty h (6) 19 Edwards
—Rorkwell J (Elsie B) trk driver chf 52 Emery h 2 Salem
Casci Joseph A dry cleaner r 49 Bancroft
—Leo (Theresa) h 49 Bancroft
Casrio Angelina Mrs grocer 748 Columbus av h at Agawam
Case Carrie wid Frederick W (Case & Co) 684 Sumner av h 702 do
—Donald E (Mary E) street light insp WMass Elec Co r32 Belvidere
—Dorothy T Mrs priv sec (308) 33 State h at Chicopee Falls
—Edwin Shoe The (Edwin Colpak) (413) 1537 Main
—Francis in USArmy r 95 Buckingham
—G Darwin (Bernadette M) testman TelCo h 757 Allen
—George M (Thyra S) serv maint Westinghouse h 51 Wait
—H Gordon (Marguerite F) ins (403) 44 Vernon h at WSpfd
—H W Sales Co Howard W Case rep mfrs agts 52 Willow
—Harold S (Avis N) foreman GICCorp h 839 Belmont av
—Hazel E mgr 684 Sumner av r 702 do
—Howard W (Ruth O) rep H W Case Sales Co and pres treas National Metal Specialties Co 32 Willow h 26 Manitoba
—Jean office sec WSpfd h 25 Mattoon
—Kenneth B (Ruth D) office mgr Aetna Casualty & Surety Co 3d fl 1200 Main h at Longmeadow
—Manning S tchr 53 Elliot h at Agawam
—Martha C wid Robert h 17 Clifton av
—Nathan D (Eva C) polisher Windsor Locks Ann h 46 Grattan
—Phillips N (Gretchen M) pres treas Blair Mfg Co 312 Birnie av h at Longmeadow
—Roy S Jr (Helen T) boys work sec 122 Chestnut h 245 Norfolk
—William J (Floriana A) mach WSpfd h 62 Harrison av
—William M (Marion E) purchasing agt P M&GCo h 245 Plumtree rd
—William W (Janet F) clk of corp National Metal Specialties 32 Willow h 93 Derryfield av
—& Co (Mrs Carrie Case) greeting cards 684 Sumner av
Caserio Anthony M insp USA r 29 Kenwood pk
—Antonio (Louise) h 42 Kenwood pk
—M D Co (Michael D Caserio) watchmkrs 298 Worthington
—Michael D (Hazel M) (M D Caserio Co) 298 Worthington h 29 Kenwood pk
—Vincent A (Amelia C) bartender 868 Main h 18 Gordon
Casey Albert L (Dorothy K) supv USRCo h 74 Bernard
—Alma M social wkr (346) 196 Worthington h at E Longmeadow
—Ann J atdt Mercy Hosp 35 Montrose
—Arthur R 78 Beaumont
—Blanche M asst buyer ASCo (8) 112 Federal
—Catherine cleaner Mercy Hospital r 2158 Main
—Catherine E Mrs matron 196 Worthington r (282-283) 2132 Main
—Charles (Eileen) carp h 9 York
—Charles J Jr emp MCCo Monsanto av 10 r at Ludlow
—Charles M r 465 Sumner av
—Claudine Mrs h 3321 Main
—Edward J supt Chicopee h 463 Sumner av
—Elizabeth G h 78 Beaumont
—Ethel nurse r 35 Montrose
—Frank J constr wkr 128 Wilcox r (282-283) 2132 Main
—George mech WSpfd r 76 St Laurence av
—George F emp (92) 436 Dwight r 10 Ingraham ter
—George W (Blanche M) mach USA h (8) 112 Federal
—Henry L (Margaret A) mach opr USA h 55 Waverly
—James A r 35 Montrose
—James B (Eileen A) emp CVMfgCo h 14 Monmouth
—James F (Agnes R) maintman TelCo h 74 Edmund Wynne cir
—James P (Eileen Y) concessionaire CVMfgCo h 116 Noel
—Jeremiah J (Mary H) h 104 Grover
—John D insp MDFCo r 928 Liberty
—John F crater USA r 104 Spring
—Joseph (Rosmunda) h 83 Pearl
—Joseph H (Alice C) pressman 21 Cypress h at Chicopee Falls
—Joseph L (Mary A) mech 536 st James av h 80 Cherrelyn
—Joseph S (Harriette R) h 38 Seneca 10
—Joseph T (Marilyn) in USAirForce h (1-B) 6 Manor dr
—Kenneth K student r 253 Gillette av
—Lloyd R emp 42 Harrison av and watch repr 16 Terrence r do
—Margaret L laundry wkr Mercy Hosp 28 Arbor
—May B wid John J h (5) 90 High
—Mary C bkkpr 91 Taylor h at E Longmeadow
—Mary E 23 Pearl st pl
—Mary E clk 1114 Main r 105 Maryland
—Mary E Mrs r (5) 160 Belmont av
—Mary J wid Hugh h 35 Montrose
—Maurice P (Helen E) prod clk USA h 123 Federal
—Maynard L (Rita P) chef Chicopee r 46 Montrose
—Michael J h 38 Ringgold
—Nora wid Cornelius D r 928 Liberty
—Norman M auto painter emp 519 Worthington r 16 Terrence
—P Joseph (Adeline C) gen mgr 603 Columbus av h 253 Gillette av
—Patrick h (F) 154 Maple
—Patrick F h 67 10th
—Patrick J r 18 King
—Rebecca B Mrs asst librarian 8 Plainfield 7 Cornell
—Richard (Rebecca) student h 426D Alden
—Robert G emp City r 105 Maryland
—Robert J watchman Chicopee h 105 Maryland
—Rose A wid John C h 12 Melrose
—Thomas J student r 52 Colonial av
—Thomas J student r 253 Gillette av
—Thomas J constr wkr 128 Wilcox h (282-283) 2132 Main
—Thomas J (Mary C) 95 Tiffany
—Veronica r 3321 Main
—William A student r 253 Gillette av
—William H (Rose M) mach opr 224 Hancock h 26 Myrtle
—William P (Ethel L) chemist Westfield 16 Terrence
—William R (Helen W) civil eng emp (919) 1387 Main h 44 Oak Hollow rd
—William T foreman DMCo r 465 Sumner av
Cashin Sadie G r 15 Myrtle
Cashing Ernest emp City r 131 Spring
Cashman Catherine P wid Martin M cleaner AS Co r 123 Governor
—Daniel emp MDFCo r 1945 Main
—Frank J (Madeleine C) rem to Middletown Conn
—Henry chauf r 177 Chestnut
—Timothy F (Mildred M) carp h 86 Edendale
Casiello Concetta E comptometer opr 7th fl 29 29 Worthington r at Agawam
Casineau Alphonse shipper CVMfgCo h 277 Main 10
—Willard (Yvonne S) rug mkr Holyoke h 56 Leahy
Casini Albertina E married Dave Gallerani
—John (Maria) meat cutter 275 School h 107 Marble
—Ovidio (Mary R) mason MDFCo h 117 Florence
—Robert in USArmy r 107 Marble
Casino Clarinda J Mrs h 105 Lyons 10
—Eugene N (Sarah) h 95 Lyons 10
—Fred (Florence) trk driver 35 Dearborn h 336 Chestnut
—Harold W trk driver 69 Cypress 336 Chestnut
—Leon A emp 42 Emery r 336 Chestnut
—Soloman J Jr (Maude) crane opr CVMfgCo h (3) 674 Main
Casoni Biagio (Louise) mach opr MDFCo h 785 Worthington
—Carlo (Catherine M) repr MDFCo h 443 Taylor
—Nancy A clk MMLinsCo r 785 Worthington
Casperson Albert E (Jane E) rem to Andrew Air Base Wash
Cass Edna M packer DMCo r 256 Stafford
—Edward J (Helen E) h 256 Stafford
—John H (Doris E) painter h 254 Stafford
—Robert H (Margaret C) in USAirForce h 38 Malcolm rd
—Street Bakery (Charles Rosenberg) 64 Cass
Cassady Carole J student r 67 Gillette av
—Gerald H (Vivian L) prod control mgr CFalls h 67 Gillette av
Cassanelli Betty J clk MMLinsCo r 281 Allen
—Cesare (Venusta) h 797 Worthington
—Ernest G (Gloria E) cutter 29 Sheffield h 58 Bartels
—Ernesto A (Victoria A) baker emp 1294 Columbus av h 281 Allen
—Henry B (Frieda S) woodwkr emp 29 Sheffield h 62 Bartels
—John P (Elma) cook 1808 Columbus av h 3 Hastings
—Louis F (Dorothy L) (Louie's Market) 801 Liberty r 3 Hastings
—Vincent J (Irene G) (Louie's Market) 801 Liberty h 3 Hillside pl
Cassani Henry J (Clara M) route slsman 1011 Columbus av h (3) 76 Oswego
—Margaret M Mrs mach opr MBCo . 23 Cleveland
Casseles Robert S (Genevieve J) trucker G&B Mfg Co h 129 Greene
Cassella Anthony (Emily L) boiler mkr NYNH&H h 43½ Armory
Cassella Joyce K Mrs clk 7th fl 29 Worthington h at WSpfd
Cassens John D (Mildred L) technician USRCo h 23 Gilman
Cassesc Mark (Eleanor N) trk driver Hartford Conn h 135 Tyler
Cassidy Alice R h 10 Myrtle ter
—Beatrice E insp AmBCorp r 86 Dawes
—Carleton D (Helen E) route slsman 472 Union h 28 Gilman
—Gerald J mach opr CVMfgCo 187 Wilbraham av
—Hugh emp USA r 28 Auburn

Imperial Washable Wallpapers
SPRINGFIELD WALLPAPER & PAINT CO.
486 BRIDGE ST. TEL. 3-4111 SPRINGFIELD, MASS.
Kyanize PAINTS

CHESTER D. PAINE, INC. ELECTRICAL CONTRACTORS - 673 WHITE ST.
APPLIANCES-LIGHTING FIXTURES-Tel. 9-3863

CASSIDY
—J H & Son Co (John H Cassidy) mfrs agt (725) 1387 Main
—James E in USArmy r 86 Dawes
—James E (Marie E) emp City h 114 Walnut
—James W (Sarah T) slsman Chicago Ill r 604 Armory
—Jeremiah A ins agt 5th fl 44 Vernon at Agawam
—John H (Margaret H) (J H Cassidy & Son Co) (725) 1387 Main h at E Longmeadow
—John H (Mary E) television repairman 1495 Main h 21 Home
—John J r 62 Sheldon
—Louis A (Henrietta H) mach opr AmBCorp h 13 Rodney Smith Jr cir 10
—Marie S Mrs clk USA r at Agawam
—Mary Mrs r 76 Liberty
—Robert A (Ethel L) plumber emp 1035 State r 86 Dawes
—Sarah Mrs h 187 Wilbraham av
—Sarah J Mrs slswoman 1444 Main r 604 Armory
—Thomas F (Nellie A) h 573 Union
—see Cassady
Cassin Jacqueline M nurse Mercy Hosp r do
—Prudence P wid George H h 21 Oak Grove av
Cassis Nabi E wid Charles checker USA h (4) 82 Belle
Cassoli Alvira r 96 Keith
—Cesira wid Erminio r 396 Allen
—Vitusto B (Bianca E) blacksmith Chicopee h 96 Keith
Casson John D slsman (607) 1362 Main h at Suffield Conn
Castaine Doris emp 70 Chestnut r 11 Mattoon
Castaldini Edwin J asst purchasing agt 38 Walter h at N Wilbraham
Castellene Emil A constr wkr r 171 Chestnut
Castelli Girolamo emp Westinghouse r 724 Worthington
Castellina Valentino J (Maria P) bkkpr E Longmeadow and (National Bowling Alleys) 2d fl 353 Dwight h 629 Sumner av
Castellini Angelo (Antoinette) h 29 Richelieu
—Dorina N emp USEnvCo r 29 Richelieu
—Louis J in USArmy r 29 Richelieu
Castello Frances nurse emp 1400 State r do
Castelvetri Alice E emp USEnvCo r 30 Cleveland
—Joseph E (Alice E) constr wkr h 30 Cleveland
—Luigi (Marianna M) h 28 Cleveland
—Peter (Frances M) mach opr WSpfd h 916 Worthington
Castillina Maria clk C Falls r 17 Biella
Castle Betty A clk 85 Chestnut r at Southwick
—Charles D (Gertrude B) in USArmy h 86 Roosevelt av
—Clifford D pres treas The W A Castle Co 36 Taylor h 3 Ames Hill dr
—Dorothy M Mrs slswoman 1454 Main h 291 Oakland
—Edith Mrs r 319 Central
—Edith E clk 1414 Main r 73 Oak
—Francis H (Bessie A) trucking 73 Oak h do
—W A Co The Clifford D Castle pres treas William P Russell v pres Helen P Bancroft sec asst treas whol grocers 36 Taylor
Castoldi Raymond P (Charlotte E) brakeman B&A h 49 Crystal av
Castonguay Alfred (Cordellia) h (1) 28 Wilcox
—Corinne J wid Hermeneglide J emp Cromwell Mills h 215 Centre 10
—Helen M coil winder AmBCorp r 43 Quebec 10
—Imelda A emp Wesson Memorial Hosp r 95 High
—Joseph A (Lucy M) mach Smith & Wesson Inc h 449 Union
—Leo H (Helen M) constr wkr h 43 Quebec 10
—Louis A (Viola M) h 220 Main 10
—Maurice A helper 295 Pasco rd 10 r 215 Centre 10
—Napoleon L (Mary L) emp 124 Putnam cir h 95 High
—Raoul (Alice C) elec E Longmeadow h 93 High
—Wilfred L r 95 High
Castor Ernest J (Celina) sweeper A&PCo h 47 Clyde
—Olive I wid Roy N buyer 1414 Main h (2) 300 Belmont av
—Ralph N (Catherine J) buyer 1414 Main h 80 Mooreland
Casual Corner (Stanley W Vogel and Charles Carples) womens furnishings 289 Bridge
Caswell Bessie emp Wesson Memorial Hospital r do

CASWELL
—Edith E priv sec 275 Maple r 37 Marlborough
—Ernest W (Mary C) h 37 Marlborough
—Harry H sec treas gen mgr W F Young Inc 111 Lyman h 6 Ames Hill dr
—Jane L wid Harry T clk (28) 36 Court h 202 High
—Marion T Mrs h 95 Chestnut
—Nellie Mrs h rear 12 E Hooker
—Richard J (Roseann B) packer USEnvCo h 168 Davis
—Richard L (Eleanor G) prod eng WSpfd h (3D) 77 Long Hill
Catalani Angelo r 2167 Main
Cataldo Bovio G acct City r 30 Kimberly av
—Dorothy W Mrs nurse SHosp r 54 Revere
—Frank r 270 King
—Gondrand F (Elvira E) printer 60 Walnut h 30 Kimberly av
—Paul P (Isabel) draftsman Agawam h 54 Revere
—Stanley A (Dorothy W) ins (216) 31 Elm h 54 Revere
Catalucci Anselmo (Mary C) emp City h 535 Armory
—Anselmo F Jr clk 603 Columbus av r 535 Armory
—Joseph H mach opr AmBCorp r 535 Armory
Catanzaro Francis P physician SHosp r do
Cataw Josephine wid Clement r 270 Locust
—Louis r 19 Portland
Catchepaugh Clifford K (Phyllis P) warehouse foreman 95 Broad h 70 Amherst
—Phyllis P Mrs bkkpr 84 Broad r 70 Amherst
Catellier Edmour J (Ernestine M) mach opr AmBCorp h 838 Chestnut
Catelotti Louis V (Eleanor F) brakeman NYNH&H h 114 Allen
Cater William (Minnie) h 36 Queen
Cates Belma M Mrs clk Union Trust Co r (42) 328 Union
—Charles E (Belma F) auto parking 73 Market h (42) 328 Union
—Fred N (Jeannette B) student h 52 Bryant
Cathedral Grammar School 34-40 Elliot
—High School 63 Elliot
Catholic Mirror The Michael J Shea editor magazine publisher (616) 1387 Main
—Woman's Club The 27 Bowdoin
Cathrew Colin O (Wilma A) mgr retail discount dept Spfd National Bank 1531 Main h at Longmeadow
Catjakis Anthony r 92 Belle
—Christopher A (Evangeline) chef 418 Liberty h 92 Belle
Catlin Elmer L (Patience M) stock supv 46 Hampden h 12 Lester
—Reita L clk MMLInsCo r 19 Summit
Catmadas Christos carp h 26 Middle
—Thomas C r 26 Middle
Cato Simon Q (Olive E) h 106 Eastern av
—William in USArmy r 106 Eastern av
Catok Morton D r 210 Maple
—Victor M (Lottie M) slsman Holyoke h 210 Maple
Catron Murry A (Shirley Ann) osteopath (1) 31 Maple h 21 Pineywoods av
Catsoufis Bessie clk AmBCorp r 17 Goodrich
—Christe (Helen) chef Holyoke h 17 Goodrich
Catter Abraham T (Victoria G) specialist USA h 59 Spring
—Anthony (Loretta B) emp Westinghouse 46 Locust
—Cecelia M Mrs h 40 Greenwood
—Charles A emp City r 1871 Main
—Evelyn T waitress Hotel Highland r 40 Greenwood
—Joseph T student r 40 Greenwood
—Josephine A clk 1856 Main r 40 Greenwood
—Loretta B Mrs dept mgr 1528 Main r 46 Locust
Cattermole Ardith M asst home service dir SMLCo r 1294 Bay
—Lester G (Ethel S) consulting eng h 1294 Bay
Catterson Charles J slsmn 1621 Main 97 Garfield
Catterucci Angelo (Augusta) tchr Music h 220 Eddy h do
Cattlier Gerard W (Juliet) mason 306 Worcester 10
Cattoni John B (Margaret M) welder City h 32 William
—William in USArmy r 32 William
Catuogno Frank (Maybelle) janitor 26 Howard h 131 Spring
—George (Irene N) emp B&A h 999 Liberty
—Harry L (Edith) painter h 96½ Maple

CATUOGNO
—Irene N Mrs (Irene's Beauty Salon) 999 Liberty r do
Caucoli Mary E wid Victor D h 72 Dwight st ext
Caudle Albert (Wadiebell) mach CVMfgCo h 23 King
—William R (Carolyn S) clk 1320 Main h 27 Donald
Caufman Arthur E (Elizabeth A) in USNavy h 67 Oswego
Cauley Mary F clk (510) 145 State r at Holyoke
—Mary F nurse Mercy Hosp r do
—Patrick J (Eileen M) mgr 360 Walnut h 11 Gillette av
Caulin Susan Mrs r 12 Grove
Caulton Charles (Helen) h 68 Congress
—Robert (Elizabeth) r 68 Congress
—Sunnie (Dorothy B) mech 11 Sheldon h 27 Congress
—Sunnie (Gladys C) pattern mkr 1075 Main r 10 Quincy
Cauto Albert F mech 683 Columbia av h 65 Wilmont
—Eugene M slsman 1317 Columbus av h 63 Wilmont
—Marie M wid Ralph G r 65 Wilmont
Cava Angelo A weaver Thompson Conn 157 Florence
—Frank (Angelo) emp VNCo h 125 Greene
—Frank D maintman 33 Morris r 157 Florence
—Teodoro (Esterina) welder Westinghouse h 157 Florence
Cavagnaro Estelle T clk USA h at Holyoke
Cavagni Jolen (Mary M) mach opr 876 State h 18 Atwood pl
—Rita D clk TelCo r 18 Atwood pl
—Robert J in USNavy r 18 Atwood pl
Cavalere Frank h 51 Adams
Cavaleri Louis mgr meat dept 730 Sumner av h at Suffield Conn
Cavalier Restaurant Inc Raymond C Cavallini pres treas 1074 Columbus av
Cavallero Angelo (Esther) r 15 Huntington
Cavallini Alfred F r 54 Brunswick
—Celeste R (Rose M) pres treas Howard Restaurant & Cafe 1304 Columbus av h 54 Brunswick
—Louis J (Adele) bakers helper GBCo h 24 Columbia ter
—Raymond C (Virginia Y) pres treas Cavalier Restaurant Inc 1074 Columbus av h 24 Brunswick
Cavallo Antonio (Mary M) emp TelCo h 203 Leyfred ter
—Carmelo (Philomena T) janitor SGLCo h 17 Beaumont
—Frances M tel opr TelCo r 17 Beaumont
Cavalon Americo (Emma) sweeper h 36 Fremont
Cavanagh James E Jr (Helen M) supt 419 Main h 130 Hartwick
—Joseph H (Claire H) mach USA h 38 Felicia
Cavanaugh Agnes T typist A&PCo r 40 Temple
—Anna r 83 Spring
—Beatrice V supv TelCo h 1064 Sumner av
—Bridie F wid Michael h 114 Governor
—Catherine died Oct 4 1951 age 86
—Catherine J wid Daniel P h 74 Linden
—David J (Virginia G) rem to Ohio
—Dorothy wid William T bkkpr 68 Elliot h (3) 159 Sumner av
—Dorothy C clk 85 Chestnut r at Chicopee
—Edward tire wkr Chicopee Falls r 74 Linden
—Elizabeth H slswoman 1454 Main h at E Longmeadow
—Evelyn M clk 295 Worthington r at Chicopee
—Florence Mrs r 717 Boston rd
—Francis B (Eleanor) bartender 73 Worthington h 102 Whittier
—Franklin E (Elsie) polisher h 659 Sumner av
—George F (Mary E) h 4 Sackett pl
—Gerald C stockpr AmBCorp r 13 Grover
—Herbert C (Parmelia M) shipper WSpfd h 23 Continental
—James letter carrier r 256 Stafford
—James (Elizabeth) mach E Hartford h 126 Andrew
—James C (Lucille) emp 297 Plainfield h 116 Spring
—James N (Estelle S) policeman h 31 Nye
—James P letter carrier h 536 Armory
—Joanna A r 83 Spring
—John B eng AmBCorp r 78 Huron
—John F h 824 Carew
—John F (Eleanor M) mach E Longmeadow r 41 Linden
—John F (Eleanor M) assembler PMachCo h 528 Armory

Industrial CHEMICALS • BARKER CHEMICAL CO. • TEL. 3-1007 • BLEACH Laundry Supplies
"A" COR. CIRCUIT AVE. WEST SPRINGFIELD

The Union Central Life Insurance Co. 1200 MAIN STREET
CHARLES S. MERRIAM, Manager TEL. 4-3166

RALPH D. JONES, Inc. CHRYSLER — PLYMOUTH
721 Worthington St. • BODY REPAIRING - PAINTING • Tel. 6-6301 • Sales - Service - Parts - Wholesale and Retail

"Offering A Community Service" CURRAN-JONES, INC. Funeral Home 109 MAIN STREET WEST SPRINGFIELD Telephone 6-7742

CAVANAUGH
—John F Jr ins agt Pru Ins Co r 824 Carew
—John L assembler Westinghouse r 1064 Sumner av
—John T (Miriam K) treas Graphic Arts Inc 83 Worthington h 28 Carlisle
—Joseph (Florence M) emp USA r 35 Carlton
—Joseph T (Claire M) tchr Enfield Conn h 28 Myrtle
—Joseph W slsman 151 Bridge h 330 Plainfield
—Josephine M Mrs h 74 Linden
—Justin G (Nancy A) lwyr 4th fl 1421 Main h 946 Plumtree rd
—Lawrence F printer emp 29 Worthington (3) 474 Liberty
—Margaret house wkr 395 Chestnut r 18 Everett
—Margaret r (13) 62 Edwards
—Margaret C Mrs clk 36 Court (226) 871 Carew
—Margaret J packer 115 Dwight r 256 Stafford
—Margaret J wid Jeremiah h 57 Phoenix
—Mary emp 263 Maple r do
—Mary B wid James A r (4) 2690 Main
—Maurice F (Josephine M) steamfitter h (5) 474 Liberty
—Maurice J (Anna M) plumber 447 Belmont av h 323 White
—Maurice J Jr (Anne R) plumber emp 447 Belmont av h 262 Commonwealth av
—Michael died Jan 6 1950 age 57
—Michael (Margaret C) brewery wkr h 871 Carew
—Michael J (Bridget M) emp City h 256 Stafford
—Michael J Jr (Bridget) r 530 Armory
—Michael P (Nora C) h 78 Huron
—Michael P Jr cost acct WSpfd r 78 Huron
—Michael T (Marian C) investigator 36 Dwight h at Longmeadow
—Mildred L clk TelCo r 871 Carew
—Miriam K Mrs pres Graphic Arts Inc 83 Worthington r 23 Carlisle
—Parmelia M Mrs slswoman ASCo r 23 Continental
—Patricia A nurse Mercy Hospital r do
—Philip S r 1839 Main
—R Thomas assembler Westinghouse r1064 Sumner av
—Rhoda M steno (616) 1387 Main h at Chicopee
—Robert J emp City r 824 Carew
—Ronald F (Cecile D) mach opr USRCo r 187 Daviston
—Teresa M clk 1414 Main r 74 Linden
—Thomas B (Anna B) sls mgr 4 Birnie av h at WSpfd
—Thomas F (Katherine R) mail porter B&A h 13 Grover
—Thomas F Jr (Stephanie) rem to Hatfield
—Thomas M (Johanna G) carp r 128 Walt
—Thomas M (Margaret A) fireman SFD h 20 Batavia
—Thomas V (Ann) sls mgr 4 Birnie av h at WSpfd
—Timothy W bartender WSpfd h (3) 228 Pearl
—William J orderly SHosp r do
—William J (Marion F) plumber 41 Biltmore h do
—William T (Marie T) bus opr StRy h 262 Breckwood blvd
—see Kavanagh and Kavanaugh
Cave Gwendolyn L clk (106) 36 Court 141 Marsden
—Judith M steno 47 Federal r 26 Howard
—Osmond E (Adah H) postal trans clk h 141 Marsden
—Welding Co (Frank H Corrigan) 380 Bay
Caver Nehemiah (Pauline) in USAirForce h 68 Congress
Cavers Willard T (Annie H) draftsman (240) 458 Bridge h (1C) 87 Longhill
Cavicchi Melvina wid Antonio r 21 Ashley
Cavicchioli Alfred G (Emilia) prod control C Falls h 1756 Parker
—Argio (Margaret) h 93 Strong
—Emilia Mrs pharmacist 520 Allen r 1756 Parker
—Ernest J (Norma F) mach USRCo h 759 Newbury
—Rose wid Joseph r 14 Palmer av
—Thomas V (Edith M) carp h 79 Strong
Cavros Charles emp S Daily News r 41 Grosvenor
—George C (Katherine) mach opr WSpfd h 41 Grosvenor
—Mary clk MMLInsCo r 41 Grosvenor
Cawley Anne M steno WMassElecCo r 85 Belvedere

CAWLEY
—Bernard C (Susanne E) fireman SFD h 335 Allen
—Bernard E (Prudence J) signal maintainer 57 Liberty h at WSpfd
—Edward M (Dorothy W) mail handler B&A r 193 Worthington
—Elizabeth M wid John J r 85 Belvedere
—Francis P bartender 755 Liberty r 62 Arden
—Mary E priv sec (1022) 1387 Main r 85 Belvidere
—Raymond F in USNavy r 62 Arden
—Regina T student r 85 Belvidere
—Robert J (Katherine M) clk G&BMfgCo h 62 Arden
—William F (Mary S) credit mgr GICorp h 85 Belvidere
Caya Ernestine Mrs mach opr 33 Morris h 103 Union
—Rose emp 840 Page blvd r do
Caye Florence r 79 Spring
Cayer Albert E (Marguerite B) h (2) 112 Federal
—Arthur F (Nancy) rem to Baltimore Md
Cayode Raymond G (Beatrice E) insp USA 19 Greene pl
Cayon James G (Daisy R) mgr 201 Rowland h at E Longmeadow
Cazavilan Delio G (Edith M) fireman SFD h 48 Oregon
—Guido A (Mildred R) repairman Westinghouse h 59 Walt
—Marshall (Ada) carp VNCo h 360 Eastern av
Ceaser Clarence B r 62 Stebbins
Cebula Edward T emp 3664 Main h at Chicopee
—Frank molder Nat Bronze Co r 45 Worcester av
—Frank S (Pauline C) tool setter 3664 Main h at Chicopee
—John J (Florence M) slsman 1129 Main h 111 Northampton av
—Joseph A (Kathleen A) molder National Bronze Co h 45 Worcester av
—Lorraine elev opr 1621 Main r 211 Birnie av
—Marion J mach opr 3664 Main h at Chicopee
—Rudolph J (Bernice) stock chaser 3664 Main h at Chicopee
—Sally wid Paul h 45 Worcester av
—Theodore F (Beatrice E) mach AmBCorp h 54 Cortland
Ceccarelli Andrew (Matilda M) fruit peddler h 32 Eagle
Ceccarini Victor J (Pasquiena A) tool grinder USA h 873 Worthington
Cecchet Emilia Mrs h 81 Tyler
—Raymond J mach USA r 81 Tyler
Cecchetelli Anthony mech 630 Main h at W Spfd
Cecchi Peter yardman SHosp r do
Cecchini Alfred R (Rocci M) toolmkr WSpfd h 49 Darling IO
—Charles B r 49 Darling IO
—Leo F (Mary M) scorer PPCo h 24 Melha av
Cechowski Maryan h 250 Franklin
—Stephania elev opr ASCo r 250 Franklin
Cedar The Apts 160 Cedar
Cedarburg Arthur C (Etta R) slsman h (6) 11 Eagle
Cedarquist Simon W (Hildegarde M) rem to Saybrook Conn
Cedars Luncheonette (John Geanacopoulos) 1333 Main
Ceely Richard G (Shirley B) clk MMLInsCo h 86 Windemere
Celentano Pietro (Amelia) barber h 801 Worthington
Celetti Barbara C Mrs clk 125 Liberty r 436 Union
—Gaetano (Pearl E) assembler Westinghouse h 31 Boyer
—Gerald J (Mildred M) mach opr VNCo h 17 Locust
—Isadore F (Caroline S) elev opr Westinghouse h 436 Union
—Isadore F Jr (Barbara) upholsterer emp 29 Sheffield r 436 Union
—Joseph F (Jennie) assembler Westinghouse h 12 Monroe
—Katherine mach opr Westinghouse r 436 Union
—Pearl E Mrs clk 1496 Main r 31 Boyer
Celia Louis T cook 863 Main r 853 do
—Michael sand blaster PM&GCo r 11 Ormond
Celilli Ann M clk Spfd Safe Deposit & Trust Co r 29 Commonwealth av
—Anthony A (Jane F) mech WMassElecCo h 211 Commonwealth av

CELLILLI
—Anthony B (Lillian L) printer DMCo h 536 White
—Benjamin E (Carmela) repair man StRy h 140 Orange
—Joseph F (Frances F) postal trans clk h 29 Commonwealth av
—Maria M wid Giuseppe T h 92 Acushnet av
—Vincent B (Elsie A) heat treater AmBCorp h 24 Warriner av
Cellillie Charles J (Florence E) clk E Longmeadow h 74 Grover
Cellite Engineers Inc Edward W Betterley pres 42 Hampden
Celori Fulgido student r 769 Worthington

Celotex Ceilings
East Springfield Roofing Contractor authorized applicator 58 Price tel 3-0889—See p 114

Celustka Frank L (Sophie M) mach adjuster 21 Cypress h at WSpfd
Cemballsty Helen C wid Michael J h 349 Chapin ter
—Irene D stitcher 395 Dwight r 349 Chapin ter
—Richard J (Charlotte D) upholsterer emp 29 Sheffield h 22 Catalpa ter

Cemetery
(Springfield Cemetery Association) 171 Maple

Center Arthur E (Florence M) pres Arthur E Center Inc and pres Center Sales Inc 500 Columbus av h at Longmeadow

CENTER ARTHUR E INC
Arthur E Center pres J Leo Falvey treas dealers in Ford Motor Cars and Trucks sales and service 500 Columbus av tel 3-1115—See p 27

—Benjamin (Snow's Dairy Bar) 133 Bridge h at Greenfield
—Garage (Emilien A Lapierre) 3069 Main
—James maintenanceman 365 State r 583 do
—June E asst buyer 1414 Main r 20 Berkeley
—Raymond F (Helen M) adv mgr WSpfd h 20 Berkeley

Center Sales Inc
Arthur E Center pres J Leo Falvey treas used cars and trucks 500 Columbus av tel 3-6338—See p 27

— -State Milk Co Inc Joseph M Crowley pres treas 1514 State
—Virginia L clk (503) 1200 Main r 20 Berkeley
Centracchio Thomas (Julia C) slsman 553 State h 38 Roosevelt ter
Central Auto Fabric (Joseph L Cote) 15 Hickory
—Coat Apron & Linen Service Emanuel H Gratenstein pres treas 61 Franklin
—Dental Laboratories (Leonard D Shapiro) 151 Dwight
—Furniture Co (Sidney Shlaferman and Irving Greenberg) 945-947 Main
—Greyhound Lines terminal 144 Bridge
—Labor Union Arthur F Caron pres Eugene A Pasini treas 19-21 Sanford
—Lunch (Giannacos Bazos) 185½ Chestnut
—Pharmacy (Francis J Kenny) 267 Central
—Printing Service (Calvin Bridges) 60 Walnut
—Radio & Television Co (Walter E Robinson) 616 Carew

CENTRAL STORAGE WAREHOUSE INC
UNDER MANAGEMENT
ANDERSON & BENSON CORP
FURNITURE WAREHOUSE
MOVING AND FORWARDING
PACKING
CRATING AND PACKING
BONDED WAREHOUSE
LOCATION
270 LIBERTY TEL 2-9216
—See Back Cover

—The apts 3-7 Central and 765 Main
Centric Indicator Inc Leonard Shapiro pres Bernard Glazier sec David C Shapiro treas 151 Dwight
Century Construction Co (Guy P Letendre) 168 Euclid av
—Holding Corporation A Leo Cohen pres Gilbert G Cohen treas property management (220) 1200 Main
—Indemnity Co The claim div John F Beltz mgr (623-624) 95 State
—Restaurant Inc John Dillon mgr 199 State
Cera John B (Elizabeth M) mgr 2803 Main h (2D) 106 Long Hill

5-6 COURT HOUSE PLACE SPRINGFIELD REAL ESTATE EXCHANGE We Specialize in Real Estate Investments TEL. 3-4825

HAMPDEN SAVINGS BANK *Safe Deposit Boxes at Popular Prices*
INC. 1852 19 HARRISON AVENUE *Register Checks For Paying Bills Cost Only 10c For Each Check Used*

Cerago Frances A prin clk (166) 36 Court h 47 John
—James J (Cerago's) 1158 Main r inq do
Cerago's (James J Cerago and Helen A DeFelice) florists 1158 Main
Cerasa Joseph L r 1114 Carew
—Rose wid Lawrence h 1114 Carew
—Serafino (Olympia P) r 1114 Carew
Ceravolo Nazzarino (Catherine) turner USA h 10 Kibbe av
Cerboneschi Amilcare G r 16 Bennington
—Oliver (Deborah M) clk 1379 Main h 16 Bennington
Cerey Alphonse produce wkr 157 Lyman r 1793 Main
Cerez Robert A (Lois A) painter VNCo h 72 Leahy
Cerioni Amedeo (Pasquina) mach VNCo h 79 Norman
Cermak Joseph died Apr 19 1951 age 72
—Rose L wid Joseph h 365 ElPaso
Cerniak Edward A (Helen A) painter h 70 Massasoit
Ceroffi Domenico r 177 Chestnut
Cerquetti Alexander (Emma) finisher USRCo h 1215 Carew
Cerrato Anthony F (Ruth E) trk driver StRy h 120 Greene
—Bernardino (Philomena) h 8 Warren pl
—Fanny N r 8 Warren pl
—Jennie P clk 1394 Main r 8 Warren pl
—Joseph M constr wkr r 8 Warren pl
—Lucy packer A&PCo r 8 Warren pl
—Philomena K dept mgr 1330 Main 8 Warren pl
Cerrone Albert (Catherine F) constr wkr r 714 Union
—Carmine A (Modestina) h 71 Greene
—Modestina Mrs beauty shop 71 Greene r do
—Peter A (Lucy M) route slsman h 55 Loring
—Rosario (Josephine) h 714 Union
Caruso Michael (Antoinette) cableman WMass Elec Co h 20 Alden
Cerull Celso trk driver 110 Taylor h 121 Eastern av
Cerveny Frank C (Julia V) suprr USA h 668 Carew
—Frank S student r 668 Carew
—Gloria M nurse SHosp r 668 Carew
Cervione M Carmela wid Antonio r 837 Carew
Cesarz Chester C (Germaine F) mach opr AmBCorp h 48 Hebron
Cessarini Americo F (Lena U) trk driver h 15 Batavia
—Enrico B (Dorothy M) insp USA h 116 Spring
—Francis hod carrier r 15 Batavia
—Lena U Mrs clk 53 Elliot r 15 Batavia
Cestari Adolph J (Stella O) mach opr Westinghouse h 53 Howard
—Antonio r 260 Nottingham
—Lillian G Mrs mach opr h 240½ Walnut
—Mildred bench wkr r 240½ Walnut
Ceuninck Della wid Jules A seamstress 1474 Main h 33 Florence
Chabot Arthur A r 837 Main
—Eugene J (Alice M) foreman SGLCo h 265 Denver
—Fortunat J (Georgianna E) mach opr MCCo h 182 Main IO
—George T (Rose A) clk USA h 100 Federal
—Leonard A (Irene R) mach AmBCorp h 26 Niagara
—Lorraine T student r 205 Ok IO
—Paul J (Nell) shipping mgr 34 Front IO h 23 Rose pl
—Pierre (Exilda) painter h 1 Douglas
—Raoul L (Doreanne M) trk driver MCCo h 205 Oak IO
—Raymond J (Evelyn C) pres Chabot & Faye Inc 254 Worthington h 34 Walt
—Rose A Mrs clk USA r 100 Federal
—Wilfred H (Phelissia H) bricklayer h 34 Donald
—William F mach MDFCo r 151 Draper

CHABOT & FAYE INC
Raymond J Chabot pres Maurice P Winniman treas linoleum rugs carpets plastic wall tile and accessories 254 Worthington tel 6-4978 7-9166

Chace—see Chase
Chaclas Angelo (Georgia) collector City h 216 Savoy av
—Charles A r 216 Savoy av
—Hera A clk MMLInsCo r 216 Savoy av
—Nicholas A (Rita J) baker emp 1414 Main h 659 Carew

CHACLAS
—Stella M mach opr 296 Main r 216 Savoy av
Chaconas Gregory (Dorothy) rest 2188 Main h 2453 do
—Michael (Fanny) set up man USA h 31 Wigwam pl
Chadbourne Carl J student r39 Kenwood pk
Chadderton Thomas A Jr (Patricia A) trk driver 145 State h 24 Putnam cir
—Thomas H policeman r 607 Worthington
Chader Harold W (Barbara P) gen agt (1009) 95 State h 37 Donbray rd
Chaderjian Ann S clk MMLInsCo (29) 430 Belmont av
—Bedros (Mathilda) rem to New Jersey
—Charles G pres Spfd Cleansing & Dyeing Co Inc 291 Mill h (29) 430 Belmont av
—Lorraine M tel opr 295 Worthington h at N Agawam
—Myron J (Lorraine M) treas Spfd Cleansing & Dyeing Co Inc 291 Mill h at N Agawam
—Nina wid Naboon r (29) 430 Belmont av
Chadonait Donald emp CVMfgCo r 313 Water IO
Chadwick Clifford J (Isabella) mach opr Smith & Wesson Inc h 157 Savoy av
—Edith A wid James T r 157 Savoy av
—Isabelle B Mrs assembler AmBCorp 157 Savoy av
—Margaret I Mrs tchr 479 Chestnut h at Granby
Chafetz Max (Ida B) clk 961 Main h 19 Maryland
Chafey Agnes O h 43 Bangor
Chaffee Alice L married Charles Bent
—Alma J senior clk Westinghouse r 421 Wilbraham rd
—Chester trk driver 2543 Main h (10) 61 High
—Delno C (Laurette M J) carp USA h 87 Quincy
—Donald A (Isabella B) mach opr h 216 Boston rd
—Dudley B (Maude H) pipe fitter h 167 Denver
—Edgar W designer (514) 1570 Main 82 Vermont
—Edric F (Lyola M) garage Chicopee h 1213 St James av
—F Dudley (Jean W) asst business mgr and supt of bdgs & grounds 263 Alden h at Hampden
—Frank B (Margaret M) h 82 Vermont
—Grace E Mrs cafeteria wkr MMLInsCo h 40 Orange
—Grace F wid Arthur L christian science practitioner 421 Wilbraham rd h do
—Harlan C (Dorothy) slsman (601) 95 State h at Thompsonville Conn
—June tester Chicopee r 703 Newbury
—M Beatrice Mrs office sec TelCo r 38 Orange
—Mary E Mrs asst City Library r 47 Chester
—Richard M (M Beatrice) insp Westinghouse h 38 Orange
—Robert A (Florence E) asst prod mgr 2100 Roosevelt av h 76 Belmont av
—William (Lavina) r 515 State
Chaffin Laurence E rem to Africa
—Margaret R Mrs emp NYNH&H h 609 Union
—Mattie C nurse SHosp r 93 Lamont
—Maurice M (Laura M) pres gen mgr Bay State Thread Works 15 Mill h at WSpfd
Chagnon Albert J (Agnes M) mail porter B&M h 49 Morgan
—Bernard E (Mary A) mach G&BMfgCo h 1546 Carew
—Harley J (Mae) mach opr 218 Lierty h 10 10th
—Jacqueline office sec 1665 Main h at Southbridge
—Jacqueline r 39 Mulberry
—Marie r 24 Grove
—Mary A priv sec (423) 115 State h at Agawam
—Peter J (Marie A) h 18 Coomes
—Raymond (Zella M) watchman BCTCo h (3) 6 Jenks
—Theodore (Lucille) rem to WSpfd
—William (Ora) pressman 3d fl 29 Worthington h at Belchertown
—Zella M Mrs nurse MDFCo r (3) 6 Jenks
Chalken Arthur (Harriet E) pipe fitter 229 Albany h 52 Slater av
—Sol C dist mgr (200-202) 172 Chestnut h at Longmeadow
Chalkowski Joseph (Sophie T) mech SVOilCo h (4) 126 Malden

Chaine Lawrence E slsman 35 State h at Thompsonville Conn
Chaires Priscilla V Mrs emp 30 Colony rd r do
Chaisso Leo D (Mary B) asst mgr GBCo h 57 Warner
Chalason Thomas S died Mar 10 1952 age 69
Chaltovsky Kalman (Connie R) cutter 1985 Main h 92 Bancroft
—Morris (Esther) upholsterer C Falls h 17 Medford
Chake John M (Emilia T) photographer h 110 Mill
Chalaux Ernest C polisher h 50 Edwards
Chalero Felix J (Mabel L) (Chalero Music Co) 349 Dwight and (Chalero's Musical Instrument Repair Shop) 2d fl 274 Worthington h 241 Birnie av
Chalero's Music Co (Felix J Chalero) 349 Dwight
—Musicl Instrument Repair Shop (Felix J Chalero) 2d fl 274 Worthington
Chalfant John M (Mary H) export mgr E Longmeadow h 101 Magnolia ter
Challfoux Alfred r (7) 24 Clinton
—Homer A (Dora E) (City Paint Co) 154 Catharine h 40 Clarendon
Chalk Alan G in USNavy r 36 Daniel IO
—Barbara E wid Thomas J office sec WSpfd h 327 St James av
—George B (Hester A) stock clk CVMfgCo h 36 Daniel IO
—Nina G student r 327 St James av
—Norma L draftsman 3664 Main r at Ludlow
Chalker Harold L (Della H) foreman DMCo h 34 Eleanor rd
Challander Axel H (Emma K) chauf 272 Long Hill h 33 Horace
Challer Claudine Mrs r 166 State
Chalmers Ann wid John S h 32 Ardmore
—William H h 56 Irvington
Chaloux Eugenie r 30 Edward
Chaine Barbara M office sec (501) 95 State h at Monson
Chalyin C George (Pioneer Valley Fruit Land) 1098 State h 211 Wilbraham rd
—Sarah r 211 Wilbraham rd

Chamber of Commerce
Tom P Fitzgerald gen mgr 134 Chestnut

Chamberlain Ada wid Richard r 891 Belmont av
—Alice r 166 State
—Bertha M r 44 Sherbrooke
—Bruce S (Lois) rem to NY
—Charles E (Emma F) baker Torrington Conn h 30 Mayfair av
—David B painter VNCo 891 Belmont av
—Dean C (Viola T) prod mgr Chicopee Falls h 106 Harkness av
—Eben A (Elizabeth B) supt Chicopee Falls h 144 Monrovia
—Emily Mrs r 69 Bowdoin
—George E (Elizabeth E) gen foreman Chicopee Falls h 30 Jenness
—Georgette L steno (503) 145 State r 41 High
—Henry G (Mary F) press opr AmBCorp h 241 Birnie av
—Joseph (Ann) mach E Hartford Conn h 213 Prentice
—Mary G wid George r 32 Woodside ter
—Robert F (Frances) eng MCCo h 30 Woodside ter
—Ruby M Mrs clk 1454 Main r 44 Sherbrooke
—Rudolph L (Alice I) mgr grocery dept 503 State h 152 Kensington av
—Virginia waitress 50 Broadway r do
—Walter R (Ruby M) slsman NY h 44 Sherbrooke
—Wendell P (Pauline M) State Rep and slsman (203) 95 State h 79 Perkins
—William F r 25 Orleans
Chamberland Dorothy B Mrs married Harland Chaffee rem to Thompsonville Conn
—Hector J (Bertha R) research eng Minneapolis Minn h 70 Crystal av
—Roger J (Eileen A) cost acct 74 Park h at Holyoke
Chamberlin Agnes seamstress r 26 Malloon
—Bessie F wid Perley A h 47 Keith
—Dorcus C wid Frederick E bkkpr 426 Bay r 12 Sherman
—Frances Mrs steno 4th fl 127 State r 18 Pomona
—Ira I (Alva M) physician (9) 4 Chestnut h at Hazardville Conn
—John G (Florence R) tool grinder h 1474 Carew
—John M (Marion M) opr supt MCCo h 39 Bridle Path rd

PERSIAN AND CHINESE RUGS Toros Omartian & Son, Inc. 390 BRIDGE STREET BROADLOOM CARPETS DIAL 6-1531

CITY COAL CO. Coal - Fuel Oils - Conn. Coke Oil Burners - 145 Armory St., Tel. 4-7396

FIELD, EDDY & BULKLEY **INSURANCE**
1200 MAIN STREET PHONE 4-1112
Policies of Every Kind in All the Best Companies

TELEPHONES: 4-0781 4-1946
V. H. BRINN REAL ESTATE
MORTGAGE SERVICE - APPRAISALS - CONSTRUCTION INSURANCE
Room 319 115 State Street

CHAMBERLIN
—Lois M clk USEnvCo r 42 Montclair
—Louis mach opr Westinghouse h (2) 24 Clinton
—Margaret S wid Joseph h 643 Sumner av
—Mary M Mrs emp 36 Magnolia ter r do
—Morton O (May E) slsman 235 Chestnut h 209 Walnut
—Pearl L Mrs h (7) 691 State
—William W (Frances S) route foreman 45 Pomona h 18 do
Chambers Chester J (Muriel H) v pres clk of corp Springfield Safe Deposit & Trust Co h at Longmeadow
—Chester J Jr clk 1250 State h at Agawam
—David rem to Boston
—Frank (Geneva) mach opr USA h 68 Edmund Wynne cir
—Harriet M r 155 Quincy
—Harvey (Lillian M) carp emp 1694 Main h 140 Garland
—Howard mach opr 2100 Roosevelt av r 63 Congress
—James emp SPCo r 119 Bond
—Lula Mrs h 155 Quincy
—Margaret Mrs housewkr h 123 10th
—Meredith H (Rita C) trk driver F L Roberts & Co Inc h 277 Pheland av
—Thomas H (Lydia G) dept mgr USEnvCo h 94 Gillette av
—Warren atdt 1400 State r do
Chamblee John D (Marion L) mgr 12 Cass h 241 Atwater rd
Chambly The apts 24 Mill
Chameroy Alfred mgr (316) 1537 Main h at Hartford Conn
Champagne Albert J mach opr USA r 1829 Boston rd
—Aldea wid Napoleon laundry wkr 22 Buckingham h 19 Alden
—Alfred P (Irene L) gunsmith USA h 37 Commonwealth av
—Doris O r 27 Central
—Eleanor M tel opr TelCo 63 Anniversary
—Eola Mrs r 196 Pearl
—Ernest R (Blanche M) opr WMassElecCo h 169 Quaker rd
—Esmond (Edna) emp CVMfgCo h (4) 203 Pendleton av
—Ethel M table opr 395 Dwight r 85 Wait
—Eva L bkkpr (317) 33 Lyman r 166 State
—Henry E (Rita M) bus opr StRy h 57 Grover
—Henry H (Caroline A) mach USA h 17 Campechi
—Irene L Mrs (The X Beauty Salon) 585 Belmont av r 37 Commonwealth av
—Isabella I married Johnson B Thurman
—James E (Gladys E) slsman h 87 Daviston
—Joseph A eng Highland Hotel r 42 Montmorenci
—Joseph H (Charmaine E) trk driver 61 Franklin h 34 Hogan
—Joseph M (Rose A) mach IMCo h 1829 Boston rd
—June C r 861 Main
—Laurence E bkpr 34 New Dwight r 27 Central
—Lawrence L clk 30 Dwight r 98 High
—Lionel B (Doris M) rem to Vermont
—Louis L mach opr MCCo h 98 High
—Orila L (Amilda E) h 29 Grenada ter
—Paul O (Adrienne M) shipper 47 Federal h 1043 Monsanto av IO
—Philip H (Rose M) h 39 Commonwealth av
—Raymond orderly SHosp r (9) 3 Central
—Raymond F (Edna R) molder CVMfgCo h ,67 Central
—Rene J in USNavy r 63 Anniversary
—Robert F (Olive G) mach opr h (7) 231 Belmont av
—Rudolph J (Cordelia M) h 27 Central
—Theophile J (Marie R) h 27 Thorndyke
—Theophile L (Hazel) shipping clk MCCo h (9) 3 Central
Champagny Mary Mrs h (42) 198 Bowdoin
Champigney Gerard A (Grace A) roofer Westfield h (31) 7 Noble
Champugny Adole J (Ina C) janitor 1537 Main h 206 Westford cir
—Alosia wid Leodore emp SHosp r do
—George F clk The Third Nat Bank and Trust Co of Spfd 1391 Main h at Feeding Hills
—Oza L (Albertine C) mach opr USA h 204 Centre IO
Champion James W (Barbara R) in USArmy r 101 Oak
—Leonore L Mrs h 168 Groveland
—Richard r 2787 Main

CHAMPION
—Sudie M h 85 Alden
Champlain Burton H (Dorothy) r 1128 State
—Henrietta M Mrs packer USA r 60 Sargeant
—Lynn C (Mary M) carp h 1128 State
—The Apts 131-135 Spring
Champlin Harold A h 38 Dwight rd
—John printer Chicopee r 38 Dwight rd
—John H (Catherine) bulldozer opr Agawam r 134 Glenwood
—Margaret M wid Sobieski E h 134 Glenwood
—Ray E r 31 Manchester ter
—Robert H (Catherine V) foreman Chicopee h (5) 15 Holland
Champney Margaret F Mrs clk 1237 Main (7) 440 Union
—Richard A (Margaret F) (Dick's Service Station) 625 St James av h (7) 440 Union
Champoux Ellen wid Fred A h 202 Fort Pleasant av
—Irene M married Francis O'Rourke
—Louis F (Muriel J) slsman New Jersey h 77 Westminster
—Timothy J Rev rem to Lenoxdale
Chanars Anna Mrs r 73 Princeton
Chandler Alice E Mrs furn rms 41 Mattoon do
—Blanche A wid Joseph emp AmBCorp h (1) 72 Patton
—Charles F (Alice E) time kpr City h 41 Mattoon
—Charles F Jr emp City r 41 Mattoon
—Don B clk 293 Bridge r 122 Chestnut
—Ethel h 97 Myrtle IO
—Harry L (Virginia A) mach h 93 College
—Jennie E wid Arlie J clk 1114 Main h (4) 32A Bradford
—Leota A wid Dorsey F sls rep Chicago Ill 77 Firglade av
—Robert B in USArmy r 41 Mattoon
—Robert E (Winifred M) maintman Westfield h 510 Wilbraham rd
—Walter C (Ethel R) foreman 59 Logan h at E Longmeadow
—Wilberforce N rem to Palmer
Chandnoit Connie waitress 111 Worthington r 44 Mattoon
Chant Leroy H (Daisy M) lieut of police B&A 57 Liberty h at Ludlow
—Leslie emp B&A r 1553 Main
Chao Allena physician SHosp r do
Chaoush Basil R died July 20 1951 age 73
—Byron R (Victoria E) antique furniture 11 St James av h at WSpfd
—Maude A h (14) 108 Byers
Chapdelaine Adolph L carp h (7) 7 Lillian
—Albert r 2829 Main
—Albert L emp A&PCo r 117 Jefferson av
—Albert O carp r 79 Morris
—Alma B wid Wilfred C seamstress 33 Morris h do
—Arthur L (Cora M) repairman Westinghouse h 25 Cumberland
—Gabrielle I folder 33 Morris r 79 do
—George F senior guard Hampden County Jail h at Chicopee
—Gerard P student r 153 Dartmouth ter
—Joseph A (Corinne P) carp h 117 Jefferson av
—Joseph C (Florida D) pres treas Joseph Chapdelaine Inc 153 Dartmouth ter h do

CHAPDELAINE JOSEPH INC
Joseph Chapdelaine pres treas Yvette C Archambault clk of corp contractor-builder-jobber 153 Dartmouth ter tel 2-1665—See p 103

—Joseph M (Etoila R) h 25 Donald
—Louise M Mrs r 4 Howard pl
—Lucille A r 153 Dartmouth ter
—Maurice L (Jean Y) auto mech WSpfd h 322 Rosewell av
—Ralph E (Anna M) lwyr (626) 31 Elm h 3 Woodmont
—Robert H (Mary E) rem to California
—Robert R student r 153 Dartmouth ter
—Roland G (Therese R) rem to E Longmeadow
—William T mason r 117 Jefferson av
—Yvette A married Roger L Archambault
Chapel Lonie C H mach opr 105 Sharon r 79 Essex
Chapell—see Chappelle
Chapin Alfred H (Gloria) chairman of board Moore Drop Forging Co 38 Walter h 180 Long Hill
—Alfred L (Dorothy M) pro filer Smith & Wesson Inc h 31 Crystal av

CHAPIN
—Alice r 28 Hamburg
—Alice E r 53 Terrence
—Arthur C (Margaret L) collector WMassElec Co h 329 St James av
—C Arthur tool mkr Smith & Wesson Inc h 1131 Allen
—Carrie r 51 Grant
—Catharine H registrar Spfd Museum of Fine Arts 49 Chestnut r 38 Windsor
—Cecile A Mrs h (9) 40 High
—Clara D wid Frank r 61 Thompson
—Corinne S wid Clinton r 63 Daviston
—Dora I h 264 Dwight st ext
—Earl C (Vivian F) chemist MCCo h 308 Gillette av
—Edwin F (Mildred D) driver 1142 Albany h 133 Sherman
—Elizabeth G r 49 Florentine Gardens
—Frederick J (Katherine E) fireman E Hartford Conn h 34 Homer
—George F (Myrtie C) sec Smith & Wesson Inc 2100 Roosevelt av h 87 Pineywoods av
—Grace H wid Albert B r 24 Rupert
—Harold D (Norma B) stock clk 30 Carew h 4 Ventura
—Harvey (Helen) h 606 Worthington
—Hazel H tchr Northampton h 27 Pleasant
—Helen R married Gaston L Plasse
—Helen W Mrs slswoman ASCo h 117 Magazine
—Henry L (Victoria A) insp USA h (1) 62 Pearl
—Homer N (Evelyn B) treas The Springfield Hospital 759 Chestnut and v pres Massachusetts Mutual Life Insurance Co 1295 State h at Longmeadow
—Howard H (Rosa A) prod clk VNCo h 43 Gilmer
—Irene A tchr Chicopee h 28 Hamburg
—John S (Clare) prod clk 38 Walter h at Suffield Conn
—Katherine E Mrs mgr 156 State r 34 Homer
—Kay mach opr AmBCorp r 180 Long Hill
—Kenneth B (Eva T) cost acct USBCo h 24 Rupert
—Kenneth C (Doris A) tchr 64 Myrtle IO h 23 Rollins
—Laurence D (Ruth L) physician (227) 29 Maple h 64 Magnolia ter
—Leon D h 49 Fort Pleasant av
—Leon D Mrs (Laura I) died Mar 5 1952 age 73
—Leon D Jr (Jean B) bursar 114 Chestnut h 114 Ashbrook
—Marlyn O Mrs dental asst (801) 1362 Main r 40 Edgemont
—Mary S wid Albert H r 57 Grand
—Neil (Ruth W) ins (403) 44 Vernon h at Suffield
—Nettie L wid Howard B r 63 Spring
—Norma B Mrs office sec 629 Main 4 Ventura
—Ralph E r 4 Ventura
—Ralph R (Hilda C) asst sec Union Trust Co of Spfd Mass 1351 Main h 28 Larkspur
—Ralph R Jr chemical eng Groton Conn r 28 Larkspur
—Raymond E (Sarah M) h 7 Norfolk
—Raymond T (Florence M) supt 141 Maple h (4) 147 do
—Raymond T Jr (Betty S) clk 1250 State h 28 Canterbury rd
—Richard student r 49 Florentine Gardens
—Richard A (June M) emp 385 Liberty 3 Harvard
—Robert B (Patricia R) trk driver 5 Albany h 90 Elliot
—Ronald W r 59 Middlesex
—Rose A (wid Frank M) r 471 Chestnut
—Roy C (Mildred H) asst v pres Union Trust Co of Spfd Mass 1351 Main h 49 Florentine Gardens
—Russell (Rosamond) rear of office h 10 Chestnut
—Ruth E wid Wilbur C clk SETCo h 59 Middlesex
—Samuel C (Eula A) insp FM&GCo h 4 Ventura
—Samuel D (Barbara J) with Moore Drop Forging Co 38 Walter h at Longmeadow
—Shirley A clk MMLInsCo r 59 Middlesex
—Specialties Co Inc Morris E Cohen pres 179 novelties 37 Lyman
—Sumner R (Muriel D) teller Union Trust Co of Spfd 1351 Main h at Warehouse Point
—Theodore C (Laura A) elec USA h 63 Daviston

Residential Heating and Air Conditioning
W. C. LINE CO., INC.
586 Riverdale St., W. Spfd., Mass., Tel. 6-6357
MFRS. DUCTS & FITTINGS

PRESTON and OLMSTEAD, Inc.
"SPRINGFIELD'S LEADING INSURANCE OFFICE"

CHAPIN
—Theresa F wid Fred D tchr 390 White h 135 Springfield
—Walter H (Bertha) mach opr 312 Birnie av h 56 Hall
—Wilbur C (Althea) h 53 Terrence
—Wilbur C (Catherine M) mech 211 Plainfield h 101 Putnam cir
—William A R (Anne M) physician (228-230) 121 Chestnut h 40 Riverview ter
—William A R Jr student r 40 Riverview ter
—& Neal (Alonzo L Neal and Harold E Hartwell) patent attorneys (1004) 1387 Main
Chaplin Amelia A wid James h (6) 11 Loring
Chapman Adelaide W Mrs bkpr sec 134 Chestnut h at Ludlow
—Albert G r 82 Garfield
—Albert G (Mary E) h (21) 986 State
—Arthur r 60 Morris
—Barbara P Mrs clk MMLInsCo r 102 Middlesex
—Belle slswoman 1621 Main h at Longmeadow
—Bessie B wid Percy housekpr r 20 Grant
—Brentley F (Marion E) custodian WSpfd h 62 Andrew
—Caroline M nurse Mercy Hospital r 23 Yale
—Darrell L mach opr 4 Birnie av r 91 Sherman
—Donald I emp WMassElecCo r 62 Andrew
—Dorothy C clk SGLCo r 198 Ellsworth av
—Edward P (Barbara P) policeman h 102 Middlesex
—Eleanor B r 172 Commonwealth av
—Elliot R (Gloria T) fireman SFD r 62 Andrew
—Eloise r 40 Edwards
—Ernest G (Mabel A) h 18 Castle
—Ernest H (Grace L) ins (216) 31 Elm and agt Utica Mutual Insurance Co do h 23 Yale
—Etta A wid Rodney emp 1387 State h 635 Dwight
—Eunice C assembler 3664 Main h at WSpfd
—Frederick W (Helen D) slsman h 19 Suffolk
—George A mach opr E Longmeadow r (2) 976 State
—H Philip Jr (Marjorie E) financial sec Spfd Fire & Marine Ins Co 1250 State h at Long-Meadow
—Harry S (Margaret F) sls eng Chicopee h (2) 899 Worthington
—Heloise r 166 State
—Henry J (Pauline) mgr 11 Main 50 Broadway
—Henry P jr financial sec Spfd Fire & Marine Ins Co 1250 State r at Longmeadow
—Howard N (Gertrude B) painter h 46 Windsor
—James h 1086 State
—James Jr iron wkr B&A r 1086 State
—John lab r 36 Willow
—John r (4) Wilbraham av
—John N (Marilyn P) grinder h 2 Arthur Picard cir 10
—Josephine wid Andrew J r 179 Harkness av
—Kenneth F emp USA r 62 Andrew
—Leah D tel opr TelCo r (1) 976 State
—Marion B Mrs clk 988 State h (1) 976 do
—Merill E (Eva V) emp City h 73 Davenport
—Myrtle C priv sec (916) 1387 Main r 143 Catharine
—Norman S (Olena M) h 143 Catharine
—Raymond B (Ada J) supv G&BMfgCo h 111 Hartford ter
—Richard mech 600 State r 46 Windsor
—Robert A (Kathleen T) policeman h 4 Darwell
—Robert B clk Washington DC 111 Hartford ter
—Roger B field eng Washington DC r 46 Windsor
—Samuel O (Mary A) h 172 Commonwealth av
—Simmie Jr constr wkr r 1695 Main
—Thomas L (Ida B) h 78 Jenness
—Thomas P (Germaine R) treas Colonial Radio Center Inc 34 Pearl h at WSpfd

CHAPMAN VALVE MANUFACTURING CO THE
Emerson G Gaylord chairman of the board John J Duggan pres Ernest Cochran v pres Fred C Low treas mfrs iron brass and steel gate and check valves sluice gates fire hydrants etc 203 Hampshire 10—See p 195
—Wesley G (Mary B) dept mgr 1295 State h at N Wilbraham
Chappell Andrew P (Mae F) h 423 State
—Bennie (Fannie Mae) tire wkr h 48 Congress

CHAPPELL
—Mae F Mrs clk (323) 1694 Main r 423 State
Chaput Albert J (Georgianna) h 18 E Hooker
—Alderic G (Alice L) crater Westinghouse h 739 Carew
—Alice Electrolysis Salon (Mrs Alice L Chaput) (229) 196 Worthington
—Alice L Mrs (Alice Chaput Electrolysis Salon) (229) 196 Worthington r 739 Carew
—Arthur H (Rose M) mach opr h 54 Allendale
—Blanche M steno (412) 145 State h (3D) 12 Mattoon
—Charles in USArmy r 54 Allendale
—Elaine M tel opr TelCo r 739 Carew
—Eugene A (Marie A) insp MDFCo h 12 Eagle
—Florence L Mrs beauty shop (302) 1383 Main r 79 Federal
—George J (Florence L) barber 244 Belmont av h 79 Federal
—Lionel F (Cecile R) rem to E Longmeadow
—Margaret M Mrs waitress 509 Sumner av h 645 Belmont av
—Patricia M tchr Windsor Conn r 645 Belmont av
—Pauline M rem to Three Rivers
—Sabin L (Celanire) h 53 Winthrop
Chaquette Adellia M Mrs cook B&A Depot h (3) 70 Worthington
—Florence M emp SHosp r 49 Daviston
—see Choquette
Charboneau Loretta clk NYCRR r 79 Spring
Charbonneau Angelina E Mrs r 5 Clifton av
—Edward L (Irene A) garage checker USA h 202 Pearl
—Elizabeth B assembler SETCo r 24 Sumner av
—Euclid O (Mary G) assembler Westinghouse h 179 Bloomfield
—Gabrielle R r 37 Pomona
—George H (Aldora L) slsman 1139 Main h 17 Thomas
—Henry G (Elizabeth T) purchasing agt 15 Park h 24 Sumner av
—John F (Mabel) mach opr USA h 1157 Boston rd
—Lillian I wid Roland A h 41 Dwight rd
—Lucy r 327 St James av
—Marie Ann wid Edward r 37 Pomona
—Norman (Loretta) rem to Mt Rainey Md
—Ovila L (Helen L) gasoline 235 Dickinson h 87 Johnson
—Roland A died Aug 25 1951 age 37
Charbono Lewis C (Madelaine D) leader USRCo h 33 Los Angeles
Charest Agnes R housekpr Longmeadow (14) 2851 Main
—Armand E (Beatrice M) emp 3664 Main h at Agawam
—Armand E (Beatrice M) calibrator AmBCorp h 12 MacArthur
—Arthur G (Agnes E) mach BMTCo h 33 Lexington
—Aurore r 10 Huntington
—Bernadette drsmkr emp 418 Bridge r 72 Pearl
—Cecile engraver Chicopee r 22 Grove
—Donation J (Adeline M) grinder 67 Boylston h 330 Plainfield
—George (Della) mach opr 102 Albany h 22 Grove
—Gerard M (Helen J) spot welder Westinghouse h 22 Grove
—Juliette M copywriter 1417 Main r at Holyoke
—Leo D insp Westinghouse r 10 Huntington
—Leo J (Rose H) janitor 32 Belmont av h 41 Portland
—M Louise h 72 Pearl
—Marie S wid Joseph h 10 Huntington
—Maurice mach opr Chicopee r 29 Locust
—Norman E (Mary I) mach opr USA h 13 Granville
—Paul R route slsman 353 Chestnut , 33 Lexington
—Raymond E (Rita M) technician 3664 Main h at Agawam
—Roland J (Hope I) mech WMassElecCo h 6 St James cir
—Rudolph C (Constance M) painter h 20 Johnson
—Rudolph J (Emma F) maintman 1531 Main h (6) 2947 do
—Russell P (Evelyn D) insp AmBCorp h 14 Prospect
Charette Thomas r 14 John
Charis of Springfield Mrs Bertha T Chasse mgr corsetieres (511) 1490 Main
Charkiewicz Mitchell M (Helen) in USNavy h 21 Abbe av
Charko John (Sophie) emp MCCo h 361 Orange
—Myrig shoe repr 224 Dickinson h at Ludlow

Charkoudian Arax student r 17 Dearborn
—Arpple executive sec 49 Chestnut r 17 Dearborn
—Drug Corp Harry N Charkoudian pres treas (Brightwood Pharmacy) 3274 Main
—Harry M (Grace H) pres treas Charkoudian Drug Corp 3274 Main and 819 State and (Belmont Pharmacy) 803 Belmont av h 935 Roosevelt av
—Karekin N (Arousiac) shoe repr 206 Wilbraham rd h 491 do
—Kenar student r 17 Dearborn
—Nahobel L druggist emp 1411 Main 491 Wilbraham rd
—Nishan N (Azniv) (Reliable Shoe Repairing Co) 250 Worthington h 17 Dearborn
Charland Edgar A (Irene M) mach opr h 338 Worcester 10

Charland Ernest H
(Mary E) (Ace Rug Co) 70 Locust h (3) 24 Coomes—See p 248
—Flora wid Zacharie h 338 Worcester 10
—George E (Emilda T) designer 31 Hillman h 73 Edendale
—Hermegilde J r 246 Arthur
—Joseph C emp CVMfgCo r 216 Centre 10
—Lionel C (Amelia) trk driver h 246 Worcester 10
—Peter L (Eugenie M) janitor CVMfgCo h 216 Centre 10
—Raymond E (Helen E) pressman 53 Hillman h at Thompsonville
—Robert J in USNavy r 81 Lyons 10
—T Barbara student r 81 Lyons 10
Charles Alexander fireman SGCCo h 46 Lebanon
—Byron W (Edith L) slsman h 34 Continental
—Cleaners (Kazimer R and Rudolph S Amelisko) 827 Liberty
—Everett A (Emma M) emp USA h 14 Stafford
—Harold L (Essie M) plumber h 68 Mass av

Charles Hotel
(Hotel Charles) Troy J Williams general mgr 1757 Main—See p 147
—James E (Irene) freezer 134 Cass h 33 Robinson
—John A (Jeannette) mach 70 Dwight h 81 Robert Dyer cir
—John C (Irmegard) in USAirForce h 69 Sterling
Charles' Jewelry (Charles Chase) 1798 Main
—Trimming House (Charles C Kaye) drsmkrs supplies (202) 1490 Main
Charley's Corner Store (Charles Yesacavage) 185 Orange
Charlie The Mover (Charles G Dahlke) trucking 63 Orchard
Charlson Anne clk Northampton r 24 Arvesta
—Lavon F (Anna L) plant mgr Westfield h 24 Arvesta
Charm (Max Cohen) electrolysis (519) 115 State
—Cafe (Attilio Lepri) rest 1146-1152 State
Charnelia Charles (Adoline) treas The Paper House of New England 42 Hampden h at Longmeadow
Charney Isidore (Barbara) clk PO h (2) 98 Marble
Charnock Sidney F (Gladys H) slsman Boston h 53 Dorset
Charon Albert L (Irene V) fireman SFD h 406 Central
—Anne E Mrs rem to Germany
—Arthur J acct r 54 Fairfield
—Joan M clk MMLInsCo r 98 Princeton
—Marguerite A Mrs clk 367 Hancock r 98 Princeton
—Norman N (Marguerite A) real est 98 Princeton h do
Charpentier Doris L clk 81 State h at Chicopee Falls
—Edouard (Virginia M) h 883 Armory
—Ernest E (Lauretta E) welder Westinghouse h (7) 11 Armory
—Eva E acct Production Credit Corp h (30) 62 Edwards
—Robert R (Jane A) carp r 114 Armory
—Wilfred E (Cameline A) bkkpr 203 Liberty h 16 Huntington
—William E mason emp 98 Osborne ter r 16 Huntington
Charpliwy Frank F (Louise L) rem to Bristol Conn
Charres Priscilla Mrs assembler Chicopee r 31 Greenwood
Charron Alfred J pharmacist 2748 Main r 2787 do
—Armand A (Evelyn) grinder h 20 Montgomery 10

TELEPHONE 3-5111 D. J. ST. GERMAIN & CO. ESTABLISHED 1924 — INVESTMENTS OF DISTINCTION SUITE 501 1490 MAIN ST

REAL ESTATE
RENTALS
APPRAISALS
A. C. WHITE, JR., REALTOR
496 Bridge St. Telephone 2-5109
INSURANCE
PROPERTY MANAGEMENT
MORTGAGE LOANS

GENERAL INSURANCE MacDONALD & JOHNSON, Inc. (607-608-609-610) 1387 MAIN STREET TELEPHONE 6-5461

SAPELLI CONSTRUCTION CO., INC. Phones 2-1057 2-4736
530 ST. JAMES AVENUE
Contractors - Masons
Carpenters - Builders

CHARRON
—Cecilia F Mrs assembler AmBCorp r 20 Montgomery IO
—Damien J (Mary C) h 35 Howard
—Delia wid Hubert h 244 Centre IO
—Dorothy M nurse Mercy Hospital r do
—Dwayne W (Nancy L) in USArmy h 1603 Dwight
—Edgar J (Dolores M) watchman B-DCBCo h 204 Pearl
—Edward J (Martha E) garage atdt 8 Winter h 94 Grenada ter
—Ernestine I wid Alfred J h 20 Montgomery IO
—Eva r 3231 Main
—Evelyn Mrs mach opr WECo r 20 Montgomery IO
—Francis A (Theresa C) carpet wkr h 138 Union
—Hector J (Gladys J) mach MDFCo h 54 Baldwin
—Henry L (Merilda E) cutter MCCo h 20 Beadry IO
—Hervey A (Julienne M) mgr 2748 Main h 10 Huntington
—J S Estate of Hervey A Charron mgr druggist 2748 Main
—Joseph W (Dosina M) conf 428 Belmont av h 75 Beaumont
—Loretta C assembler Westinghouse 19 Federal ct
—Marion A Mrs h 10 Federal ct
—Mary wid Ludger seamstress 18 Park 227 St James blvd
—Paul J (Nora) insp VNCo h 395 Main IO
—Raymond A (Cecilia F) mach opr AmBCorp h 20 Montgomery IO
—Raymond C (Veronica M) auto body wkr 590 Main h 203 Draper
—Regis J (Georgianna J) rem to Ludlow
—Roland G (Lillian B) targeter USA h 72 Orchard
—Theresa C Mrs tel opr TelCo r 188 Union
—William F (Elizabeth P) mach opr USA h 541 White
Charter Anthony (Mary) roofer 1104 Worthington
—George W (Dorothy E) mach opr CVMfgCo h 2 Malden
—Harry h 916 Belmont av h do
—Joseph W (Genevieve A) h 32 Morgan
Chartic Hector r 837 Main
Chartier Alfred V (Shirley M) assembler USA h 103 Wilbraham av
—Arthur (Pearl) mach opr MBCo h (6) 62 Avon pl
—Bertha M Mrs h (12) 820 State
—Charles P (Elodie) h 9 Montcalm IO
—Claire L clk SF&MInsCo r (12) 820 State
—Clarence H (Lena) mach opr USA h 9 Searle pl
—Cyril F (Bessie S) emp AmBCorp h 32 Huntington
—Frederick J (Edna E) filer Chicopee Falls h 270 Plainfield
—John L (Flora E) aircraft wkr h 17 Midway IO
—Joseph S Jr (Rose D) serviceman 55 Randall pl h 367 Orange
—Madelyn E emp (10) 653 State r do
—Maurice J (Camilla) emp MCCo r 9 Montcalm IO
—Raymond A (Viola S) acct Scovell Wellington & Co h (15) 2937 Main
—Roger G (Marie B) die mkr AmBCorp h 16 Ledyard
—Rosario C (Alice B) trucker CVMfgCo h 243 Main IO
—Severin F (Anelda) sheet metal wkr h 83 Pine
—Zoelzel J (Gertrude E) meat cutter h 344 Abbott
Chartrand Joseph N (Victoria N) lab USA h (6) 545 Main
Charvat Henry W (Hilda E) tool mkr E Hartford Conn h 139 Cooley
—Michael clk USA h at Agawam
Charvet Victor C (Earl's Grill) 22 Walnut h do
Chase Albert L (Florence) (Chase Tailor & Clothes Shop) 59 Vernon h 40 Maryland
—Alvin (Sarah K) (Chase Sales House) 102 Fort Pleasant av h 140 do
—Arouse H Mrs clk ASCo r 59 Abbe av
—Arthur G (Wilhelmina F) slsman Chicopee h 17 Dana
—Charles (Bertha J) (Charles' Jewelry) 1798 Main h 25 Narragansett

CHASE
—Charles A (Sadie J) stock clk 3664 Main h at E Longmeadow
—Claire E tchr 479 Chestnut r (G) 162 Maple
—Earle M (Marion A) pres treas Earle Merritt Chase Corp (200) 496 Bridge h 96 Bronson ter
—Earle Merritt Corp Earle M Chase pres treas Mrs Marion A Chase clk engs (200) 496 Bridge
—Earle W (Estelle) repairman B-DCBCo h 29 Clayton
—Earle W (Maryjane) insp B-DCBCo h 230 Orange
—Edward S (Dora D) slsman 1414 Main h 38 Claremont
—Eldon L (Marie Y) rem to Chicopee
—Elizabeth married Earnest Bernhardt rem to Germany
—Emma L Mrs priv sec SF&MInsCo r 40 Summit
—Estelle maried Howard A Biegel
—Evelyn S clk 88 Birnie av at Feeding Hills
—Evelyn V dental asst 934 State r71 College
—Everett G (Maude) traffic rate clk Colchester Conn h (8) 356 Belmont av
—Fannie B Mrs h (4) 23 Spring
—Francis E (Catherine I) jan VNCo h 54 Crystal av
—Frank H (Sadie) grinder FM&GCo h 119 Wilmont
—Frank H (Velma M) checker USA h 72 Drexel
—Fred D (Cora S) slsman h 20 Rochelle
—Frederick R (Marian G) slsman Hartford Conn h 104 Orpheum av
—Glass and Mirror Works Inc Harry Ringel pres Louis Chase clk Samuel A Greenberg treas 49 Congress
—Harold A (Arouse H) trk driver ASCo h 59 Abbe av
—Harriet A wid Willis D r 418 Liberty
—Helen h 25 George
—Herbert M slsman 360 Main h at Ogawam
—Howard C (Eileen F) elec USA h 11 Baldwin
—Irene C clk 1295 State r at Ludlow
—Irving A (Doris N) pharamacist WSpfd 47 Trafton rd
—Irwin M r 38 Narragansett
—Jacob (Edith) jeweler 1996 Main h 38 Narragansett
—Louis (Esther) clk Chase Glass and Mirror Works Inc 49 Congress h 130 Appleton
—Luella Mrs r 96 Elliot
—Malcolm R bus boy 1624 Main h 418 Liberty
—Marion A Mrs clk Earle Merritt Chase Corp (200) 496 Bridge r 96 Bronson ter
—Marvin T (Virginia O) cabinet wkr Westfield h 40 Bristol
—Memorial Baptist Church 64 Dresden
—Minnie C wid Edwin A r 94 Harmon av
—Myra E wid Russell D died Jan 12 1952 age 54
—Patricia M r 54 Crystal av
—Raymond F (Myrtle E) musician h 71 College
—Raymond L printer MBCo h 76 Armory
—Reginald E (Emma L) grinder h 40 Summit
—Robert J (Sadie I) in USNavy h 143 Everett
—Robert W (Nancy C) student r 432A Alden
—Rose H Mrs tchr 45 Dewey r 33 Churchill
—Rubin R (Chase's Jenney Station) 540 Sumner av r 20 Eloise
—Russell D Jr pres treas mgr Russell D Chase Inc (220) 95 State h 48 Madison av

CHASE RUSSELL D INC
Formerly Kenneth B Page & Co Inc Russell D Chase Jr pres treas mgr Barbara C Squire clk of corp Margaret E Kiely cashier every kind of insurance (220) 95 State tel 3-5191

—Sales House (Alvin Chase) upholsterers 102 Fort Pleasant av
—Tailor & Clothes Shop (Albert L Chase) 59 Vernon
—Theodore H student r 169 Pineywoods av
—Theodore M (Ruth H) tchr 53 Elliot h 169 Pineywoods av
—Thomas E janitor VNCo h 60 Crystal av
—Wilfred B (Isabel M) mach h 3 Farnsworth
—William M (Gertrude M) setupman MDFCo h 53 Bradford
—William R (Lucy M) driver 53 Randall pl h at Montgomery
Chase's Jenney Station (Rubin R Chase) gasoline 540 Sumner av
Chaskes Leon T eng USA r 122 Chestnut
Chasse Bertha T Mrs mgr (511) 1490 Main r 41 Eleanor rd
—Jacqueline M married Frederick Wisbach rem to Detroit Mich
—Joseph L (Bertha T) crp h 41 Eleanor rd
—Stephen J (Mary C) acct Westover Field h 235 Oak Grove av
Chasson Timothy r 2829 Main
Chastain Matthew (Alice E) foundry wkr Nat Bronze Co h 116 10th
Chasteen Eva T Mrs r 79 Belle
Chateau The Apts 31 Maple and 5-9-15 Temple
Chatellier Elizabeth G Mrs clk SF&MInsCo r 158 Bowles
Chatfield F R Inc Lester P Cunningham treas mgr investments (515) 1537 Main
—Miles B (Jessica) in USArmy h 4 Armory sq av
Chatham Court Apts 127-129-131 & 133 Sumner
—Realty Corp Bernard C Wolcott pres treas (206-207) 145 State
—Ruby L rem to C Falls
Chatland Benjamin (Josephine) emp CVMfgCo h 32 Montgomery IO
Chatlos Inez B Mrs tchr Westfield h 120 Central
Chatterbox (Theodore D Windsor) rest 74 Eastern av
Chatto Clarence I (Lillian S) prin Classical High School and sec Rotary Club of Spfd 140 Chestnut h 2020 Wilbraham rd
Chauffeurs Teamsters & Helpers Local Union No 404 Benjamin E Naylor Alec Baldiga and Joseph M O'Connor business agents 119 Plainfield
Chauncey Byron A (Abbie H) clk USEnvCo h 27 Maryland
—Carl O asst gen counsel and lwyr Farm Credit Administration of Spfd 310 State h 19 Wesson
—Gladys M buyer 1514 Main r 19 Wesson
—The apts 542 Union
Chauvin Arthur F mach Chicopee r 37 Douglas
—George L emp 145 Chestnut r 37 Douglas
—Inora E wid Harry F h 37 Douglas
—John J (Emma A) mach opr 235 Mill h 42 Maryland
—Napoleon H (Rose C) grinder Holyoke h 358 St James av
Chavin Harry G (Esther G) mech 436 Dwight h at Agawam
—Wilma L Mrs r 46 Greenwood
Cheatham Clara L anaesthetist (314) 293 Bridge h (4) 19 Edwards
—Robert J (Margaret E) receving clk AmB Corp h (6) 17 Edwards
Chechette Louis R (Jennie P) die mkr AmB Corp h 152 College
—Marion E wid Seraifno F r 146 College
—Michael L (Vera D) dispatcher AmBCorp h 146 College
Chechile Angelo R (Paulina) mach opr PMach & Co h 857 Columbus av
—Ann M clk 33 Morris r 19 Avon pl
—Anthony (Nancy M) shoe repr 915 Belmont av h 38 Acushnet av
—Anthony J died Dec 7 1951 age 56
—Bertha M calibrator AmBCorp r 6 Mansfield
—Carmio sheet metal wkr 137 Armory r 106 Walnut
—Charles (Lillian) mach opr AmBCorp h 39 Marshall
—Ciro A (Rose R) emp USA r 38 Acushnet av
—Connie A emp City r 151 Monroe
—Conrad M (Mildred G) clk PO h 146 Cedar
—Edna I Mrs r 199 Walnut
—Frances wid Vincenzo r 69 E Alvord
—Frank J (Margaret S) tinsmith 42 Wilcox h 106 Walnut
—Frederick A (Rita L) slsman 87 Albany and pres treas Pub of Springfield Inc 382 Dwight and pres treas Union Floor Covering Co Inc 808 Main h 11 Gordon
—James re-capper 218 Dwight h 253 Abbott
—James (Theresa M) painter's helper SGLCo h 115 Malden
—John M constr wkr 857 Columbus av
—Joseph F (Ella M) emp City h 151 Monroe
—Joseph G mech 595 Main r 857 Columbus av
—Joseph J (Anna Mae) acct emp (606) 293 Bridge h 69 E Alvord
—Josephine M wid Antonio h 857 Columbus av
—Lucy H clk 286 Worthington r 20 Sullivan
—Nicholas R (Florence C) foreman 653 Page blvd h at Agawam

See DEVENS REALTY CO. 31 ELM STREET TEL. 9-1513 FOR A HOME OR MORTGAGE LOAN

1490 MAIN STREET **SPRINGFIELD FINANCE CO., INC.** Tel. 4-3193
General Loans — Springfield Acceptance Co. — Auto Financing

CHECHILE
—Patrick L (Maragaret E) mach opr AmBCorp h 571 Bay
—Serafino J (Bertha) emp A&PCo h 6 Mansfeld
—Thomas h 38 Acushnet av
—Thomas J draftsman 369 Plainfield r 115 Malden
—Thomas J (Anita H) (Liberty Upholstering Shop) 732 Liberty h 728 do
—Quinto G (Della) clk 707 State h 735 Union
Checker Board (Nelda G Page) rest 722 Boston rd

Checker Cab Co
(Miller Taxi Service) 112 State near Main tel 2-4151—See p 264

Checkwicz Anna L tel opr TelCo r 206 King
Checrallah Anna M mach opr Holyoke r 548 Liberty
—George M (Elizabeth) rest wkr 140 Chestnut h 548 Liberty
—Mary M r 548 Liberty
—Nagina Mooradd (Margaret H) mech E Hartford Conn h 312 Liberty
—Peter M clk PO r 548 Liberty
—Roger M trucker 417 Liberty r 548 do
Cheeks Arliene M r 170 Sharon
—Charles H (Anne E) h 170 Sharon
Cheeney Beulah M h (32) 786 State
Cheerful Hearth Guest Home (Mrs Margaret A Verba) 99 School
Cheeseman Dorcas clk (402) 436 Dwight r 44 Berbay cir
—Ralph L (Ethel A) slsman 883 Main h 44 Berbay cir
—William F r 166 State
Cheetham Arthur emp Highland Hotel r 234 Worthington
—Barbara R mail clk 363 State inq do
—Herbert V r 5 Osgood
—Mary M wid Herbert clk 21 Clinton h 5 Osgood
—Norman (Lucy I) mach E Longmeadow h 68 Parkside
Cheever Frank H (Grace J) h 128 Union
Cheffeitz Irving (Sylvia A) (Hampden Metal & Wiper Co) rear 83 Charles h 93 Narragansett
Chefferds Louis D (Henriette W) clk PO h 146 Kensington av
Cheffetz Anna wid Abraham r 44 Copley ter
—Asa artist (41) 182 State r 484 White
Chekowsky Stephen (Stephania) h 135 10th
Chelefou George L (Louise M) millwright h 211 Birnie av
—Lawrence L (Beatrice S) process eng ABm Corp h 11 Thornfell
—Sarah V wid Raymond D mach opr PPCo r 11 Thornfell
—Victor (Margaret J) slsman r 2616 Main
Chelkonas Anthony J mech 611 Main r 144 Davenport
—Elizabeth C clk 199 Union r 144 Davenport
—Mary A wid Boniface M h 144 Davenport
Chelli Emma r 258 Eastern av
—Maria Mrs h 258 Eastern av
—Primo G (Annie M) assembler Westinghouse h 258 Eastern av
—Quinto J (Della) asst parts mgr 709 State r inq do
—Seconds J r 258 Eastern av
Chelsea Yarn Shoppe (Mrs Rose Block) 72 Broadway
Chemere Wasil emp B&A r 171 Chestnut

CHEMICAL CORPORATION THE
Edmund T Manley pres industrial chemicals 54 Waltham av—See p 69

Chemi-Graphic Co Inc Paul G Pohl pres Ruth J Pohl treas etched products 118 Liberty
Chene Antonio J (Albina I) polisher Smith & Wesson Inc h 22 Banks pl
Chenevert Bernard L (Annette E) pattern mkr Mfrs Pattern & Model Wks h (6) 43 Warriner av
—Francis L (Jennie) carp h 88 Fort Pleasant av
—George E (Margaret B) insp C Falls h 57 Abbe av
Cheney A Emerson (Jane E) v pres Springfield Electrotypers Service Inc 28 Fort h 67 Bennington
—Arthur J (Alice E) treas Springfield Electrotype Service Inc 28 Fort h 35 Mayfield

CHENEY BIGELOW WIRE WORKS
James B Williams pres treas Ralph E Freeman v pres clk Ralph Abercrombie v pres Ernest Yates asst treas mfrs feurdriner wires wire cloth railings dandy rolls etc 417 Liberty—See p 202

—Dorothy r 90 Edgewood
—Edith Mrs r (3) 25 High
—Forest (Margaret L) in USAirForce r 78 Belmont av
—George (Muriel A) storm window intsaller WSpfd h 90 Andrew
—George E (Nellie J) h 55 Gordon
—Herman emp 1478 Main r 166 Chestnut

CHENEY J E & STAFF INC
FREDERICK J PETERSON pres asst treas
BOYD ALLEN treas
DISPENSING OPTICIANS
301 BRIDGE TEL 6-2739
—See Back Cover

—Katherine T wid Alfred B priv sec 1621 Main r 30 Myrtle ter
—L Lawrence painter h 90 Edgewood
—Margaret M nurse emp 759 Chestnut r 25 Merwin
—Ralph W (Lillian H) tchr Spfd College h 18 Winton
—Robert T (Charlotte) in USAirForce h 60 Belmont av
—Roger H (Elizabeth V) physician 23 Maple h 82 Bellevue av
Chenier Eugene G asst foreman USA h at Ludlow
—Lottie R wid Emil J stitcher 1576 Main h 406 Belmont av
—Robert L (Salomea J) insp USA r 406 Belmont av
—Ruth M insp AmBCorp r 41 Ardmore
—Virginia R clk E Lonmgeadow r 406 Belmont av
Chereskin Frank M (Audrey B) dentist (501-502) 1562 Main h 128 Dayton
Cheries Joseph (Ruby A) mach opr E Longmeadow h 27 Woodbine av
Chernaik David I (Rose) electrotyper 191 Chestnut h 16 Olmsted dr
—Joseph M (Iris M) agt Holyoke h 184 Groveland
Chernick Fannie wid Mendell h 17 E Hooker
—Irving A in USArmy and (Hampden Poultry Co) 805 Dwight r 21 Texel dr
—Louis student r 181 Massasoit
—Louis (Bertha) mgr 805 Dwight h 21 Texel dr
—Milton M (Frances) meats 1187 Dwight h (1) 16 Sheldon
—Reuben M (Minnie) trk driver 201 Liberty h 181 Massasoit
—Samuel P (Ruth B) garment cleaner 20 Manor rd h (1B) do
—Sidney H (Annette R) ins agt (208-209) 1340 Main h 179 Massasoit
Chernock Harold (Harriet) meat 1228 Dwight h 77 Prospect
—Melvin C (Myrna) slsman 312 Belmont av h 67 Oswego
—William (Gertrude) meat cutter 1228 Dwight h 77 Prospect
Chernoff Louis (Mary P) emp USA h 131 Prentice
Chernosky Anthony F (Constance A) foreman HB&ACo h 112 Leitch
Cheros Emma wid Louis r 72 York
Cherry Barbara Mrs housewkr h 71 Eastern av
—H Elizabeth physician (518) 146 Chestnut h at Longmeadow
—John C (Margaret) sta eng Wilbraham h 151 Magazine
—John C Jr (Mildred W) fireman Wilbraham h 77 Sycamore
—Lane Cemetery 28 Cherry
Chesbro Alice L Mrs r 34 White
—David r (2) 150 White
—Doris R Mrs h (2) 150 White
—Florence clk Will r 99 School
—Kenneth A in USArmy r (1) 198 White
Chese William chauf 812 Dwight r 29 Boylston
Chesler Daniel (Florence) slsman h 49 Crown
—Harry H (Bessie) peddlar h 55 Crown
Chesner Joseph J (Sophie) window cleaner Spfd h 15 Calais pl
Chess & Checker Clubs of Central YMCA 122 Chestnut
Chesson Albert R (Sarah E) eng Westover Field h 22 Johnson

CHESSON
—Marian C wid George D h (18) 161 Sumner av
Chester Industries Inc Raymond E Clark rep leather goods (516) 1537 Main
—Mary wid Charles h 58 Grosvenor
—Morris died Jan 16 1952 age 39
—Samuel C (Mathilda T) pres Springfield Offset Printing Co Inc 5th fl 29 Worthington h at Longmeadow
—The apts 787 Dwight and 31 Chester
—William (Rose) oiler USA h 121 Shawmut
Chesterman Marion asst dietitian SHosp r do
Chestnut Auto Parking (Webster Collins) 68 Chestnut
—George W (Ethel C) mach opr Westinghouse h 35 Bruce
—Mary A wid John cleaner 2575 Main h 2616 do
Chette Hugh T (Arline) in USArmy r 42 Richelieu
Chetwynd Eric (Marie H) rem to New Britian Conn
Chevalier Amelia M Mrs h 17 Montpelier
—Arthur F (Margaret A) slsman h 65 Dover
—Arthur G (Minnie M) boring mill opr 70 Leete h 35 Abee av
—Charles H r 128 Union
—Doris E mach opr 33 Morris r 128 Union
—Dorothy L acct emp 360 Main r 566 Sumner av
—Edith P Mrs h 81 Pearl
—Eleanor M acct emp 172 State r 65 Dover
—Elizabeth Mrs slswoman 1496 Main r 159 Waldorf
—Geraldine J mach opr 33 Morris r 81 Pearl
—Hormidas (Mary P) h 75 Sargeant
—J Earl (Emma S) h (2) 131 Pine
—Joseph C (Helen C) heat treater Holyoke r 75 Sargeant
—Marion E Mrs r 361 Chestnut
—Maryann R r 75 Sargeant
—Peter A r 159 Waldorf
—Raymond L (Elsie M) pres Chicopee h 566 Sumner av
—Raymond R (Irene M) welder B&M h 53 7th
—Roy W (Elizabeth) prod asst USA h 159 Waldorf
—Shirley cashier 1330 Main h (23) 324 Union
—Thelma L Mrs steno USA r 2295 Main
—Thomas J Jr (Thelma L) h 2295 Main
—Vincent P (Louise M) asst foreman USA h at Chicopee Falls
—Viola L wid Charles H h 128 Union
—Wilfred J emp SHosp r 2654 Main
Cheves Margaret S wid George R h 96 Belvidere
—Mary C wid Roswell C slswoman (408) 1387 Main h 15 Avon pl
—William H (Alice S) traffic mgr 111 Lyman r 96 Belvidere
Chevrette Joseph (Antoinette) guard USA 67 Morris
Chevrier George P (Loretta R) lwyr (412) 44 Vernon h 85 Roosevelt av
—Leonora F wid George F r 114 W Alvord

CHEVROLET MOTOR CARS AND TRUCKS
Balise Motor Sales Co sales and service 603 Columbus av near Mill tel 6-2731

Cheyne William A (Eva G) h 100 Edendale
Chez Madame (Mrs Edith Chauinard and Mrs Precilia Belleville) gifts 184 Main 10
Chiainia George L blue printer 4th fl 31 Hillman r 28 Donald
Chiapuzzi Raymond waiter Highland Hotel r 47 Colonial av
Chiarizio John J (Mary) h 33 Huntington
Chiaro Alfred J (Rose) auto mech 603 Columbus av h 667 Worthington
—Marietta C wid Emanuel r 667 Worthington
Chica Adeline wid Quentin r 98 College
—Joseph A (Josephine A) shoe repr 18 Walnut h 98 College
—Quentin J (Helen V) shoe repr emp 306 Bridge h 104 Draper
Chicca Flamminio (Ida) tailor emp 1821 Main h (16) 16 Patton
Chichonski Viola M Mrs rem to Chicopee
Chick Frank T (Ruth W) die mkr AmBCorp h 135 Suffolk
—Frederick W student r 135 Suffolk
—Lois Ellen clk Cambridge r 135 Suffolk
—Ruth Charlotte priv sec Boston r 135 Suffolk

Bunker "C" #6 FUEL OIL | JIM GRIFFIN INC. Tels. 2-9471 - 2-9472 Holyoke, Mass.

PUNDERSON COAL CO. COAL-OIL-COKE - 145 State St., Tel. 4-5631
DELCO OIL BURNERS - *Sales and Service*

FIELD, EDDY & BULKLEY
1200 MAIN STREET PHONE 4-1112
Insurance Service

PINE POINT MOTOR SALES, INC. SALES SERVICE PARTS Studebaker 1566 State Street Springfield, Mass. TEL 7-4335

Chickerella Alfred (Genevieve) bartender 161 State h 75 Garland
—Frank (Dorothy) mach opr Chicopee r 75 Garland
Chicketti Constance A clk Spfd Nat Bank r 50 Division
—Josephine A clk Spfd Safe Deposit & Trust Co r 96 Grover
—Michael C (Mary A) emp City h 96 Grover
—Ralph E (Lucy M) expeditor AmBCorp h 50 Division
Chickie's Luncheonette (Edward M Ciccarelli) conf 2179 Main
Chicklowski Anthony J (Lena) h 131 Victoria
—Joseph emp MDFCo and (The Hi-way Shopper) 793 Boston rd r 131 Victoria
Chickosky Joanne T medical sec 38 School h at Hazardville
Chicoine Eli H (Margaret E) barber emp 140 Chestnut h (6) 58 Pearl
—George A (Margaret M) trk driver 142 Albany h at Chicopee Falls
—Margaret E typist USEnvCo r (6) 58 Pearl
Chicopee Falls Realty Trust Leo N Petit trustee (625) 31 Elm

CHICOPEE FALLS SAVINGS BANK
"At The Clock" Albert E Taylor pres N P Ames Carter and Frank C Flint vice presidents Lawrence R Flint sec Julian W Combs and William G Kimball asst treasurers 91 Main Chicopee Falls tel 638

CHICOPEE MOTOR SALES CO
Louis P Authier pres Bertha Authier treas Emery Authier asst treas "30 years of reliable service 1922-1952" DeSoto-Plymouth Motor Cars sales and service parts and supplies 650 Front Chicopee tel 1120 tel Spfd 3-1550

CHICOPEE SUPPLY CO INC
Charles I Gaiuska pres treas wholesale groceries paper and candy 115-121 Franklin

Chidsey Frank T (Jean A) plant mgr Thompsonville Conn h 16 Sumner av
—Irving L (Blanche T) treas M K Skipton Co Inc and treas The Skipton Dairy Co Inc 755 Worthington h at Longmeadow
—Jean H Mrs medical sec 247 Union r 16 Sumner av
Chiesa Alfred W (Mary K) prod eng AmBCo h 132 Pilgrim rd
—Mary K Mrs slswoman 1320 Main r 132 Pilgrim rd
Chigos Anthony J elec eng Spfd Sound Co 243 Savoy av
—Cleo J mach USA r 243 Savoy av
—George (Maria G) h 1121 Carew
—James W in USMarine r 243 Savoy av
—John D barber and (Standard Polishing Co) 243 Savoy av h do
Chiklokis Harry r 42 Grosvenor
—Stephany clk TelCo r 42 Grosvenor
—Vasilios (Katherine V) (Ice Cream Box) 609 Page blvd h 42 Grosvenor
Child Arthur R (Frances M) fireman SFD h 35 Wilshire rd
—Caroline F wid Francis S h (14) 384 Belmont av
—Edward S (Barbara C) assistant product eng 369 Plainfield h at Westfield
—Evangelism The Dorothy Blands dir (209) 1537 Main
—Irene C Mrs r 115 Florence
—Willard C trk driver E Longmeadow 115 Florence
—and Family Service ofs Springfield Inc Robert M Poole exec sec 184 Mill
Childhood Shop The (Meyer Levine Charles and Nathan Ziplowich) children's clothing 545-547 Sumner av
Children's Studio The (Frederick W Leland and Stanley Zalcski) photographers (302) 17 Hampden

CHILDREN'S STUDY HOME
"Red Feather Service" of Community Chest Kathleen Thornton director child guidance and care Hours 9 to 5 weeks days 23 Buckingham tel 7-3549

Childs Agnes D Mrs emp PO r 379 Walnut
—Arthur H (Lena M) bus opr StRy h 47 Windsor
—Arthur H Jr (Beatrice M) mech 709 State h 109 Pine

—Charles E (Marjorie E) apprentice tool mkr E Longmeadow h 89 Marlborough
—Cora L r 57 Grand
—Donald R (Margaret) rem to WSpfd
—Edmund S Jr emp MCCo Monsanto av IO r at Longmeadow
—Fanny R professional asst S City Library 70 Chestnut
—Francis H (Agnes D) mail handler PO h 379 Walnut
—Fred S draftsman 125 Main r 79 Vermont
—Herman M (Amorette I) eng B&M h 697 Belmont av
—John T (Clara L) laboratory analyst MCCo h 18 Olive
—Kenneth D (Jeanette) mgr Acme Manifolding Co Inc (515) 1537 Main and mgr National Litho Forms Co (516) do h at Northampton
—Kenneth E mach opr B-DCBCo r 47 Windsor
—Mabel F wid George E h 63 Oak
—Marcia C copy girl 340 Main r 379 Walnut
—Merton H (Mildred M) grinder USA h 27 Pine st ct
—Nellie r 235 Pine

CHILDS R P STAMP CO
(Arthur M Allen) rubber stamps seals and stencils (319) 1618 Main tel 3-1211—See p 254

—Rachel A wid Frederick H h 16 Nelson av
—Richard W (Mary) car washer 709 State h 75 Sherman

CHILDS THOMAS S INC
James H O'Rourke mgr mens womens and childrens shoes and accessories 280 Bridge

—Walter H (Phyllis E) rem to Hampden
—William F (Mary R) foreman Smith & Wesson Inc h 89 Rochelle
—William J (Julia) real est (618) 31 Elm h at Longmeadow
—William M (Mary E) rem to Washington DC
Chilie Peter (Union Cleaners) 154 Union h 69 Oswego
Chiliemi Laura M emp 1255 Main r 975 do
Chillson S Eleanor office sec (1016) 1387 Main h at Thompsonville Conn
Chilson Elmer H (Beatrice B) emp City h 28 Butler
—Elmer H Jr r 28 Butler
—Lillian wid William r 55 Dunmoreland
—Lindsey M (Nancy A) slsman 500 Columbus av h (20) 83 Long Hill
—Wendell F r 116 Spring
Chilton Robert L h 41 Jones
Chiluk Daniel lab r 36 Willow
Chimes Restaurant Inc The Stephen Ziemian pres Mrs Jeanne S Caldwell treas 16 Pynchon
Chin Helen N rem to Washington DC
—Guong laundry 988 Main h do
—Robert r 11½ Oak
—Wing Fong waiter 111 Worthington r do
Chino Raymond student r 199 Westford av
Chiodi Antoinette wid Mose h 23 Schley
—Niranda N clk SF&MInsCo r 23 Schley
Chiodo Agnes W Mrs material scheduler Tiflex Inc r 43 Walden
—Joseph V (Agnes W) mach opr DMCo r 43 Walden
Chipman Betty G Mrs clk SF&MInsCo 89 Bristol
—Gladys I tchr 221 Bay r 148 Yale
—Hazel E furn rms 32 Temple h do
—Kenneth L (Betty G) in USNavy r 89 Bristol
—Laura L wid Harry E h 91 Marlborough
—Roland L (Maude N) h 148 Yale
Chirgwin Helen T nurse Mercy Hosp r do
—Patricia L rem to Holyoke
Chisholm Ann T Mrs h (1) 11 Holland
—Annie M wid William F h (7) 284 Main IO
—Bernadotte M (Agnes V) insp SETCo h (7) 86 Armory
—Clarence W emp CVMfgCo 131 Hampden IO
—Clifford O (Doris E) sls rep NY h 1350 S Branch pky
—Douglas T auditor Boston r 80 Melrose
—Earl W (Ann T) grinder BMTCo r 90 Adams
—Emily O wid Samuel h 80 Melrose
—Ethel M wid Stephen S office mgr 184 Mill r 28 Rush
—George r 2167 Main
—George O (Beatrice L) emp 270 Liberty h 9 Bond
—Gloria r 2167 Main
—Helen R Mrs tel opr TelCo r 34 Westernview
—Jean E clk Union Trust Co r 1350 S Branch pky

—Jean E h 10 Marengo pk
—Joan F tel opr Tel Co r 34 Westernview
—John L condr B&A h (7) 7 Marble
—Kenneth A (Helen R) h 34 Westernview
—Raymond L (Dorothy D) dept mgr 53 Wilbraham rd h at E Longmeadow
—Theodore H (Perle V) x-ray service eng Boston h 415 Cliff
—Thomas L (Mildred J) emp Park Dept City h 409 Goodwin IO
—Thomas O (Loretta E) mach CVMfgCo h 90 Adams
—William F (Bernice E) toolmkr MCCo h 131 Monrovia
Chittick Benjamin C (Alice M) mach opr G&B MfgCo h 633 Chestnut
Chitzifus Engitos constr wkr Holyoke h 238 Sharon
Chivers Kenneth (Jean) student r 836 Wilbraham rd
Chiz Abraham (Ruth B) treas Standard Tire Sales Inc 161 Chestnut h 17 Woodlawn
—Jacob (Augusta) (Waverly Curb Market) 2931 Main h 62 Drapes
—Stanley P clk 161 Chestnut r 17 Woodlawn
—William Z (Henrietta R) real est agt (215) 31 Elm h 115 Garfield
Chizinsky George in USNavy r 51 Calhoun
—Harry (Anna) men's clothing 974½ State h 51 Calhoun
—Walter student r 51 Calhoun
Chlastawa Katherine M wid Joseph P mach opr Westinghouse h 501 Main IO
—Stanislaw T toolmkr (505) 33 Lyman r 501 Main IO
Chliszczyk John D (Anna) foreman 3664 Main h at Willimansett
Chmael Paul (Mildred E) rem to WSpfd
Chmiel Janice R Mrs clk (510) 145 State r 1599 Parker
—John (Rosemary G) fireman SFD h 90 Calhoun
—Nellie F winder 3664 Main h at Holyoke
—Nina priv sec 88 Birnie av r 92 Calhoun
—Paul emp City Hospital r 92 Calhoun
—Peter K (Dianne) emp 2167 Main h 174 Maple
—Peter R (Janice R) mech E Hartford Conn h 1599 Parker
Chmielewski Walter M (Anna T) taxi driver Chicopee h 231 Rosewell av
Chmura Anthony S (Jane V) mach opr MDFCo h 47 Felicia
—Boleslaw J (Helen D) baker A&PCo h 876 Armory
—Bronislaw J mach opr Smith & Wesson Inc r 28 Burke IO
—Edward calibrator 3664 Main r at Chicopee Falls
—Elizabeth N Mrs rem to Westfield
—Evelyn B bkpr 4th fl 14 Park r 23 Rapalus IO
—Frank P (Eileen M) tester CVMfgCo h Arey by Brickett
—Frederick (Viola L) calibratr 3664 Main h at Willimansett
—Irene clk 2 Parker IO h at Wilbraham
—Jennie S wrapper USEnvCo r 23 Rapalus IO
—John (Apolonia M) whol baker 12 Pulaski IO h 14 do
—John (Rita A) mach opr WSpfd h 73 Lowell
—Joseph J (Anna) mach emp 21 Cypress h at E Longmeadow
—Joseph P (Jane J) mach CVMfgCo h 48 Enfield IO
—Julia C labeler USEnvCo r 23 Rapalus IO
—Mitchell B (Alice F) bottler Agawam h 49 Enfield IO
—Mitchell J S (Angela T) baker emp 12 Pulaski IO h 75 Parker IO
—Raymond (Sophie) rem to Ludlow
—Rita A Mrs clk B-DCBCo r 73 Lowell
—Stanislaw M (Mary K) h 28 Burke IO
—Stanley E (Louise K) trk driver 42 Emery h 48 Enfield IO
—Stanley J (Marie Z) cafe Ludlow h 137 Pasco rd IO
—Stefania K cook Hatfield r 28 Burke IO
—Stephania F insp 3664 Main h at Chicopee
—Stephan J (Stefania C) emp 12 Pulaski IO h 268 Parker IO
—Stephen F (Angela M) stock clk Westinghouse r 164 Goodwin IO
—Stephen P (Doris C) emp CVMfgCo h 268 Worcester IO
—Steve T emp 12 Pulaski IO r 14 do
—Thaddeus S (Dorothy M) mach L&M&SCo h 10 Parker IO

● AMERICAN ORIENTAL
● WILTONS
● AXMINSTERS
● BROADLOOM, Wall to Wall
WHITE RUG CO.
1123 State St. - Springfield, Mass.
TELEPHONE 2-8058
● EXPERT REPAIRING
● MACHINE BINDING
● OVERCASTING
● FRINGING

Sales — Rentals EDW. J. MURPHY CO., INC. - REALTORS Management
Mortgage Loans 1537 MAIN STREET - Telephones 3-3147, 3-3148 Appraisals

CHMURA
—Thomas M (Mary B) emp 1407 Boston rd h 23 Rapalus IO
—Thomas P (Sophie C) linotyper Chicopee h 32 Parker IO
Choate Frederick F (Ruth) repairman Westinghouse h 256 Wilbraham rd
—Worthen B (Harriet F) facility assigner Tel Co h (10) 322 Union
Chobot Lucille M priv sec MBCo h 409 Union
Choiniere Adeline wid George h 90 Morris
—Alice E h 74 Mill
—Armand W (Albina B) emp SGLCo h 31 Fremont
—Blanche E priv sec Westinghouse r 74 Mill
—Clarence G (Catherine) photographer h 145 Union
—Damase P (Severine S) blksmith 61 Adams h do
—Delphis E in USNavy r57 Joseph
—Ernest M (Lucy A) job setter USA h 415 Wilbraham rd
—Frederick J (Carol) rem to E Longmeadow
—George A (Helen R trkdriver WSpfd h 47 Dickinson
—Henry A chauf USA r99 Morris
—Honorine M typist USA r at Willimansett
—Joseph A (Doris N) in USNavy h 45 Leahy
—Joseph A (Eleanor L) shipping clk MCCo h 57 Joseph
—Joseph E (Angeline) upholsterer emp 437 State h (3) 18 Wilcox
—Laurence A (Marjorie G) slsman Hartford Conn r 192 Santa Barbara
—Leonard J (Doris M) mach B-DCBCo h (B) 605 Bay
—Leonard L h 3 Greenwood
—Napoleon W (Lorenza A) doorman 1362 Main h 212 Merrimac av
—Norman A (Jennie) trk driver hlpr 223 Orange h 182 William
—Oscar F process asst WSpfd r 74 Mill
—Robert USArmy r 212 Merrimac av
—Roger W in USArmy r 145 Union
—Roland E (Rita) rem to Beddeford Me
Chojnacki Kazimierz died Sept 4 1951 age 68
—Victoria H wid Kazimierz h 43 Thames
Cholewa Joseph (Emily T) wire wkr Palmer h 28 Maynard
—Mary L Mrs nurse Wesson Maternity Hosp r 31 Myrtle
—Walter S (Mary L) ticket clk 57 Liberty h 31 Myrtle
Cholewinski Victor (Florence S) ordnance eng USA h 40 Holy Cross
Chones Athanasius student r 40 Algonquin pl
—George J (Mary) mach opr B-DCBCo h 106 Washburn
—James (Fortney) assembler Westinghouse h 40 Algonquin pl
—Nicholas J (Anastasia) mach opr E Hartford Conn h 38 Algonquin pl
Chong Sam laundry 747 Main h do
Chopelas Alec F (Zafiria A) mach opr AmB Corp h 188 Corona
Choquet Eugene (Irene O) rem to Chicago
Choquette Adelard (Ella L) h 54 Thomas
—Charles A Jr (Edna B) steamfitter Westinghouse h 65 Phoenix ter
—Edward H (Mary Ann) in USArmy r 124 Greene
—Eudore E (Beatrice M) desk clk 1757 Main h 24 Harriet
—Hector E (Alma R) h 11 Richelieu
—Henry J switchman B&A h (3) 38 Roseland
—Isidore H (Adrienne G) janitor 81 Saratoga h 31 do
—Liane A emp 18 Park r 11 Richelieu
—Norman J (Patricia P) turret lathe opr E Longmeadow h 328 Berkshire av
—Richard H maintenance man PM&GCo r (11) 2702 Main
—Victor S (Gertrude E) meat cutter CFalls h 674 Carew
Chory Edna R clk 1295 State h at Chicopee Falls
—George Jr (Edna R) stock-chaser 3664 Main h at Chicopee Falls
Chouinard Albert A (Edith E) h 189 Centre IO
—Edith Mrs (Madame Chez) 184 Main IO r 189 Centre IO
—Edmond A emp 333 Chestnut r 94 Eastern av
—Edwin (Lorraine) wrapper 355 Chestnut r 41 Mattoon
—Ernestine steno USA r 206 King
—Gene M wid Wilfred G) h 143 Main IO
—George A (Anne) upholsterer Chicopee h 586 Chestnut

CHOUINARD
—Helen M Mrs pres-treas Northeast Fuel Corp 181 Main IO h 47 Sabin IO
—Henry mech StRy r 37 Plymouth
—Homer C (Jean B) mach opr Chicopee h 40 Stebbins
—Leona M rem to WSpfd
—Lionel R (Irene L) repairman 500 Columbus av h 510 Boston rd
—Maria E wid Hector J h 274 Main IO
—Mercedes A Mrs nurse 206 Centre IO r do
—Victor H (Mercedes A) tchr music 206 Centre IO h do
Chouinard's Restaurant (Fred J Lipek) 186 Main IO
Choungon Pearl M wid Peter ins agt (414-415) 1537 Main r 321 Carew
Choux Ferdinand L J (Elsie F) millwright MC Co h 41 Suffolk
Chretien Rene E (Madeline) tailor emp 1673 Main h 145 Union
—Roger J (Mary) in USNavy r 145 Union
Chris Parking (Emilio C Bartolucci) rear 44 Harrison av
Chrisanthopoulos Anthony emp USA r 42 Berkeley
—George (Bessie) emp GICCorp h 42 Berkeley
—Jane P clk 782 State r 42 Berkeley
—Peter (Esther H) guard USA h 94 Robert Dyer cir
Chrisonthopoulos Christus rest wkr (3) 80 Spring
Christ Church Cathedral 35 Chestnut
—Church Cathedral dean's office 37 Chestnut
—Church Parish House 35 Chestnut
Christensen Adelaide A wid Olaf N (O N Christensen) rear 960 St James av h 1 Oklahoma
—Albert C (Phyllis R) tool mkr 890 St James av r 1 Oklahoma
—Dallis J (June D) rem to Illinois
—David G (Myrtle D) asst comptroller Chicopee h 949 Roosevelt av
—Donald I in USAirForce r 1 Oklahoma
—Edith steno Ludlow r 72 Temple
—Florence M buyer 1414 Main r (2C) 86 Long Hill
—Fred F h (2C) 86 Long Hill
—Gladys M wid Louis L h 62 Dwight rd
—Henry C (Lena F) mach Westinghouse h 25 Kenyon
—Jean E clk Union Trust Co r (2C) 86 Long Hill
—John P (Mary E) driver 270 Liberty r inq do
—Myrtle D Mrs steno 263 Alden r 949 Roosevelt av
—O N (Adelaide A Christensen) mach rear 960 St James av
—Philip A (Emma L) USNavy h 960 St James av
—Ralph slsman 1477 Main r 122 Chestnut
—Shirley rem to Hartford Conn
—Shirley A cashier (723) 1387 Main r (2C) 86 Long Hill
—Warren C (Helen A) tool mkr 960 St James av h do
Christenson Bernard r 47 Mattoon
Christesen Henry O (Agnes M) cook Westfield h 262 Ambrose
—Ida heat treater USA r 14 Stafford
Christian Albert E (Juliette L) emp 34 Front IO h 56 Greenwood
—Alric J (Jacqueline B) trk driver 14 10th r 56 Greenwood
—Alfred R (Cecile M) carder Thompsonville Conn h (5) 545 Main
—Armand R (Georgia C) finisher MCCo h (C) 47 Aster
—Book Store Edwin Johnson mgr (209) 1537 Main
—Clarinda B wid Alfred h 56 Greenwood
—Edith V Mrs r 73 Franklin
—Edna A Mrs pantry girl Highland Hotel r 46 Holyoke
—Eleanor A Mrs laundry wkr 628 Carew 63 Margaret
—George (Katherine) asst 220 State h at Chicopee Falls
—J Edward clk 1295 State h at WSpfd
—Jane W Mrs rem to Ludlow
—Leo C (Edna A) porter 2052 Main h 46 Holyoke
—Oliva V emp 76 Liberty h 360 Sharon
—Paul A (Lorraine M) mach opr MBCo h 20 Farley
—Science Literature Distribution Committee (First Church of Christ Scientist) (312) 1618 Main

CHRISTIAN
—Science Monitor The Daily Newspaper (312) 1618 Main

CHRISTIAN SCIENCE READING ROOM
(First Church of Christ Scientist) (304) 1383 Main

Christiana James A (Jennie P) refrigerators 1209 Carew h do
Christiansen Hans (Inga M) mach USA h 14 Fellsmere
—John P (Mary) trk driver 270 Liberty h 160 Cambria
—John R (Alice G) solicitor 383 Liberty h 46 Brunswick
Christianson Albert J r 56 High
—John C died July 7 1951 age 72
—Violet M wid Albert r 49 Ansara
Christie Daniel died July 12 1952 age 74
—Donald B (Lillian S) (William Y & Donald B Christie) (345) 31 Elm h 576 White
—Elise Mrs r 98 Bristol
—James G (Helen) mech 484 St James av h 39 Mulberry
—Jean M teller Spfd Institution for Savings h 56 Burton
—Leo S (Geraldine M) mach adjuster USA h 28 Balfour dr
—Lillian S Mrs clk ASCo r 576 White
—Mary L clk (814) 1562 Main r 98 Bristol
—Peter A (Penelope N) (Varsity Spa) 919 State r 15 Mayo
—William Y (Grace M) (William Y & Donald B Christie) (345) 31 Elm h (1) 169 Maple
—William Y & Donald B (William Y and Donald B Christie) real est (345) 31 Elm
Christion Fred W in USNavy r 1225 Allen
Christman Frederick A (Pauline A) clk SPM h (6) 84 Saratoga
—George J (Pearl W) insp USA (7) 84 Saratoga
—Mary F wid George leather wkr 92 Orleans h (7) 84 Saratoga
—Pauline A Mrs clk 340 Main r (7) 84 Saratoga
—Pearl W Mrs steno (604) 1387 Main r (7) 84 Saratoga
Christmas Dolores L nurse Westinghouse r 26 Pomona
—Leroy L (Helen) insp E Hartford Conn h 26 Pomona
—Mae D wid Leo F L h 26 Pomona
—William R (Marcelle A) group actuary Mass Mutual Life Ins Co 1295 State h at WSpfd
Christofferson Ernest A (Augusta) h 172 Maynard
Christofori Daniel A mach opr G&BMfgCo 14 Stafford
—Dante R (Florence R) millwright WSpfd h 680 Carew
—Henry J clk 1414 Main r 34 Littleton
—John r 171 Chestnut
—Josephine wid Agostino h 14 Stafford
—Primo C (Rose C) h 34 Littleton
—Robert G (Rosalie) slsman 369 Central h at WSpfd
Christolini Frank in USNavy r 785 Worthington
—Joseph P (Dolores T) emp PMachCo h 24 Orange
Christon George student h 31 James
Christoph Katherine L wid George W died Aug 14 1951 age 75
Christopher Anthony L (Rose E) (Barbati & Christopher) (621) 95 State and pres treas Christopher's Package Store 2803 Main h 98 Atwater ter
—Clarence B (Elsie G) clk Hartford Conn h 72 Audubon
—Earl C exporter MCCo h (6) 17 Salem
—Elsie G Mrs bkkpr 2155 Columbus av r 72 Audubon
—Erminia wid Vincent r 21 Oswego
—Eunice M clk Spfd Safe Deposit & Trust Co h 25 Oswego
—George A student r 98 Atwater ter
—Michael A (Amelia A) h 96 Winston
Christopher's Package Store Inc Anthony L Christopher pres treas 2803 Main
Christopherson Mary A wid Henry cook SHosp h (52) 2295 Main
Christopolous Constantine rest wkr h (352) 2142 Main
Christos Haralambos (Anastasia) h 2051 Main
—Peter rest wkr r 32 Holyoke
—Peter in USArmy r 211 High
Christoules Marie wid William (8) 24 High

FRIGIDAIRE Household Appliances
New England Jobbers for Washing Machine Parts
Service Dept. and Show Room: 48 DWIGHT ST.
TELEPHONE 7-4741
C. J. Roberts Engineering Company

PARK CLEANERS and DYERS, Inc.
"Dry Cleaning As It Should Be Done"
Office and Works: 106 Kensington Ave.
Springfield, Mass. PHONE 6-5476

MACMILLAN & SON - REALTORS 154 Broadway Tel. 6-8338

REAL ESTATE SERVICE WHITE SERVICE CORPORATION PROPERTY MANAGEMENT
SERVICE TELEPHONE 2-5109 496 BRIDGE STREET, SPRINGFIELD MANAGEMENT

Christy Constantino T auto body man . 31 Parallel
—George P (Nikoleta) peddler h 31 Parallel
—Jaqueline S Mrs clk (801) 145 State h at Longmeadow
—James G (Helen) apprentice embalmer 739 State h 186 St James av
—Marvin T (Katherine) industrial analyst (913) 95 State h at Longmeadow
—Peter G slsman Spfd Union r 31 Parallel
Christy's Hat Shop (Christ A Agnos) hat cleaners 278 Worthington
Chrusciel Edward J (Jeannette E) mach E Hartford Conn h 29 Wrentham rd
—Estelle T gen mgr 161 Main IO r 25 Milton IO
—Eugene J (Anna A) emp LM&SCo h 399 Main IO
—Helen steno B-DCBCo r 46 Thames
—John A (Katherine) mach Titeflex Inc h 42 Daniel IO
—Joseph J (Louise M) die man MCCo h 254 Main IO
—Mary wid Wojciech h 25 Milton IO
—Peter emp MCCo Monsanto av IO h at Three Rivers
—Stanley (Stephanie) meat cutter 203 Liberty h 46 Thames
—Stanley J (Mabel A) woodwkr emp 34 Front IO r 25 Milton IO
—Stella J mach opr Westinghouse r 42 Daniel IO

CHRYSLER AUTOMOBILE PARTS WHOLESALER
Ralph D Jones Inc dealers 721 Worthington —See top lines and p 38

CHRYSLER AUTOMOBILES
Kelleher & Mixer Inc sales service and parts 464 St James av—See p 38

CHRYSLER AUTOMOBILES
Ralph D Jones Inc sales-service and parts wholesalers 721 Worthington—See top lines and p 38

Chrysler Oilite Bearings and Powdered Metal Parts
J C Tarbell Associates Inc distributors 64 Park tel 7-5381—See p 184

Chryzan Alfred E (Jahala R) student h 495B Alden
—John S (Louise E) emp MCCo h 38 Worcester IO
—Mitchell A emp MCCo Monsanto av IO h at N Wilbraham
Chrzanowski Bronislaw (Stella B) h (13) 659 State
—Mitchell M (Elizabeth A) utility man 129 Oakland h at Ludlow
—Stanley (Julia T) foundry wkr Westinghouse h 123 Oklahoma
—Stella B Mrs clk 1548 Main r (13) 659 Main
Chuilli John T (Carolyn M) trk driver Spfd h 205 Wilbraham rd
Chuisano Anna M emp AmBCorp r 99 Wilcox
—Carmella G r 99 Wilcox
—Mamie r 99 Wilcox
—Nicholas S (Raffalina E) h 123 Wilcox
—Rose C wid Joseph S h 99 Wilcox
—Yolanda J floor woman 1454 Main r 99 Wilcox
Chumpos James h (467) 2142 Main
Chupris John h 217 Sharon
Church Anna K wid C Bruce r 52 Edgemont
—Francis E (Mary E) foreman B&A h 30 Summit
—Frank J (Audrey L) art dir DMCo h 450 Island Pond rd
—George S clk h 830 St James av
—James E mail porter B&A r 101 Catharine
—Kenneth E (Louise) office eng 4th fl 31 Hillman h at Holyoke
—Louis E (Mary A) mail sorter B&A r 101 Catharine
—Marion H Mrs industrial relations asst 3664 Main h at WSpfd
—Mary E Mrs billing AmBCorp r 30 Summit
—of God in Christ 98 Essex
—of Jesus Christ of the Latter Day Saints 120 Maple
—of the Holy Family Convent 253 King
—of the Holy Family Rectory 235 Eastern av
—of the Holy Family (Roman Catholic) Eastern av C King
—of the Holy Family Roman Catholic School 253 King

CHURCH
—of the Holy Name 37 Alderman
—of the Holy Name Rectory 323 Dickinson
—of the Nazarene 52 Westminster
—of the Sacred Heart (Roman Catholic) 387 Chestnut
—of the Unity 209 State
—of the Unity Parish House 207 State
—Robert (Evelyn) rem to NY
—Susan B wid Edward W h (6) 17 Sumner av
Churchill Elmer (Jennie) mach setter 115 Dwight h 1318 Allen
—Ethel H wid Cornelius W clk Westinghouse h 49 Edendale
—Frederick T (Lillian C) mach opr MDFCo r 50 Miller
—George H postal trans clk r 122 Chestnut
—Grace A wid Charles O h 62 Warner
—Henry E (Ada) (Bordeaus's French Retouching Solution) and real est 203 S Branch pky h do
—Jennie Mrs opr 115 Dwight 1318 Allen

Churchill John D
pres Western New England College 114 Chestnut h at Longmeadow—See opp inside Back Cover

—Luther (Eldora B) h 717 Union
—Winston H (Jeanette) gen mgr 203 S Branch pky h 1165 Bradley rd
Chute William L (Majorie R) foreman SET Co h 104 Bristol
Chwalek Angeline J clk MMLInsCo r 7 Spruce
—Anthony F (Helena) emp 753 Worthington h 51 Orleans
—Helen B dental nurse 67 Chestnut h at Ludlow
—John K (Katherine M) h 55 Montmorenci
—Stanley J (Mary A) tire builder C Falls h 85 Goodwin IO
Chynsky Mary T Mrs r 2574 Main
—Statia M clk 1922 Main h 2574 do
Ciacci Sgisto constr wkr r 171 Chestnut
Ciacosta William J (Margaret K) expediter USA h 161 Allen
Ciak Anthony J (Genevieve R) molder Spfd Bronze & Aluminum Co h 83 Charles
—Frank W in USArmy r 83 Charles
—Irene spinner LM&SCo h 91 Belle
—Jessica J Mrs clk SOD r 102 Wolcott
—Laura r 30 Mattoon
—Stanley P (Jessica J) clk PO h 102 Wolcott
Ciampi Frances rem to Hampden
—Pellegrino (Veronica) pres treas Springfield Tomato Co Inc 193 Chestnut h at Wilbraham
Cianchini John r 2417 Columbus av
—Mary K Mrs mach opr h 2417 Columbus av
—Paul (Ripalta) mach opr G&BMfgCo h 32 Glenham
Ciancotti Vincent D grinder PM&GCo r 63 Charles
Cianflone Joseph P (Mary E) shipper 237 Chestnut h 720 Worthington
—Mary E Mrs waitress 536 Worthington r 720 do
—Virginia emp M-BCo h rear 107 Wilcox
Ciano Michael r 98 Osborne ter
Ciantra Antoinette wid Vincenzo h (8) 747 Columbus av
—Cesore A elec emp 501 St James av (8) 747 Columbus av
—Thomas W emp DMCo r (8) 747 Columbus av
Ciaschini Alberino (Eva J) butcher A&PCo h 274 Pine
—Anthony (Lucy S) floors 150 Dartmouth ter h do
—Beatrice E Mrs emp USA r 17 Batavia
—Doris A clk 1295 State r at Northampton Mass
—John H clk A&PCo r 17 Batavia
—Leandro (Ida S) constr wkr h 274 Pine
—Marie typist WSpfd r 159 Dartmouth ter
—Nino (Mary) foreman (910) 1387 Main h 163 Dartmouth ter
—Norma T married Robert Donahue
—Vivaldo W (Beatrice E) emp Park Dept h 17 Batavia
—William J draftsman (200) 458 Bridge r 163 Dartmouth ter
Ciavola Albert (Rose M) mach grinder Thompsonville Conn h 62 Revere
Cibien Angelo (Mabel) mason h 19 Stafford
—Oswald J (Gladys M) mason h 17 Stafford
Ciborowska Emelia wid Joseph r 333 Franklin
Ciborowski Daniel E in USArmy r 51 Vinton
—Fabian (Zophie M) h 51 Vinton
—Henry W steeplejack r 51 Vinton

CIBOROWSKI
—Sigmund B (Nellie A) carp MCCo h (8) 7 Loring
—Stanley W (Helen C) mach C Falls h 28 Stafford
Ciccarelli Edward H (Amelia) mgr 2154 do h 63 Margaret
—James J (Katherine M) wid Rex Cleaners 2154 Main h 76 Knollwood
Cicchello Carmella G billfold mkr 92 Orleans r 22 Virginia
—Frank (Jennie) mach G&BMfgCo 22 Virginia
Cicchetti Agnes M Mrs (Star Beauty Salon) (24) 1214 Main r 24 Palmer av
—Angelina R wid Gaetano h 52 Division
—Antonio (A Marie) h 73 Acushnet av
—Carmeno M (Margaret R) installer h 26 Palmer av
—Joseph M (Agnes M) assembler AmBCorp h 24 Palmer av
—Louis C (Mary M) mach opr AmBCorp r 52 Division
Ciccia Josephine R emp 32 Worthington r 193 Leyfred ter
—Rita clk A&PCo r 193 Leyfred ter
—Santo F (Rose M) repairmans helper SGLCo h 193 Leyfred ter
Ciccone Filomena wid John married Alfred Moreau
—Pasquale J (Anne B) physician Mercy Hosp h 36 Firglade av
Cicerchia Cecelia M bkkpr Third Nat Bank & Trust Co r 53 Kenwood pk
Cicerchia James J (Mary C) mixer WSpfd h 53 Kenwood pk
—Joseph T (Carmela L) watchman A&PCo h 50 Worcester av
—Joseph T Jr bkkpr 316 Chestnut r 50 Worcester av
—Rose M clk 8 Winter r 15 Itendale
Cichaski Stanley R (Jean D) assembler Westinghouse h 172 Oak IO
Cichetti S George (Mary J) mech AmBCorp h 68 Acushnet av
Cichon John r 60 Buckingham
Cieboter Mildred K clk 365 State r at Chicopee
Ciechanowicz Julian I (Emily M) meat cutter 600 Dwight h 47 Langdon
—Rose H group leader Westinghouse h 47 Langdon
—Stanley E (Stefanie M) steam fitter 559 State h 47 Langdon
—Stefanie M Mrs typewriter opr Spfd Daily News r 47 Langdon
Ciechomski Paul S (Mary A) supv USA h at S Hadley
Cienciwa John P (Anna S) mach opr CVMfgCo h 11 Milton IO
—Joseph emp CVMfgCo h 62 Milton IO
—Peter D (Mary J) mach opr VNCo r 11 Milton IO
—Wanda office sec Chicopee 62 Milton IO
Cieplik Alexander T (Sophie A) mach WSpfd h 259½ Main IO
—Antoni painter r 189 Verge
—Joseph P (Mary C) clk 533 Main IO h 42 Milton IO
—Mary C Mrs (Liberty Bakeries) 533 Main IO r 42 Milton IO
—Walter (Katherine L) painter 189 Verge h 111 Leitch
—Walter J (Madeleine E) baker emp 1219 State h 851 Boston rd
—Wiktorya wid Stanislaw h 189 Verge
—Wojdieck (Salomea) emp LM&SCo h 48 Devens IO
Cieplinski Alice C steno USA r 176 Hampden IO
—John tool crib aidt USA r 176 Hampden IO
—Michael P (Josephine M) emp CVMfgCo h 176 Hampden IO
—Rudolph M (Lillian) welder MCCo h 34 Woodmont
—Stanley O r 176 Hampden IO
Cieri Dolores D editorial asst 47 Federal r (3) 6 Andrew
—Donald F (Dorothy P) phychology consultant USA h (3) 6 Andrew
Ciesla Thaddeus (Pearl K) mech eng USA h 25 Kopernik IO
Cieslak Bronislaw J (Cecelia M) gear shaper VNCo h 411 Main IO
—Edward S (Lillian L) repair wkr B-DCBCo h 67 Cass
—Florence N Mrs tel opr TelCo r 228 Centre IO

Hard Chromium Plating THOMAS J. MURRAY Springfield's Largest Platers Complete Plating Service
964-966 Main Street - West Springfield DIAL 2-3129

HAMPDEN SAVINGS BANK **MORTGAGE LOANS**
Incorporated 1852 **19 Harrison Avenue** —FHA and Other Monthly Payment Plans—
See Us First - Savings Bank Mortgages are the Best

CIESLAK
—John W (Florence N) emp TelCo h 228 Centre IO
—Lillian L Mrs tel opr TelCo r 67 Cass
Cignoli Adele D Mrs emp 10 Sherman r 225 Norfolk
—Agostino r 67 Margaret
—Antonio (Maria) grocer 786 Main h 24 Warriner av
—Bernard F (Bernice G) emp USA h 200 Eddy
—Charles A elec WMassElecCo h 124 Clifton av
—Ernest J (Aurel L) clk 1134 Main h 96 Garfield
—Everett J lathe opr Westinghouse r 25 Strong av
—Francis L (Ellena R) pressman 35 Dwight h 25 Strong
—Lydia A wid John G presser 33 Morris h 42 Winthrop
—Paul C (Catherine) h (3) 927 Worthington
—Robert student r 124 Clifton av
—Rose D married Lester Johnson rem to California
—Victor (Adele) auto mech Holyoke r 225 Norfolk
—Victor W foreman WMassElecCo h 43 Alden
Cignoni Alfred F (Edith O) printer emp (624) 29 Worthington h 91 Ambrose
—Alice J Mrs typist USA r 52 Fresno
—Edith I wid John A h 241 Wilbraham rd
—Edward P (Mary F) mach opr Westinghouse r 129 Eastern av
—Ernest P (Marguerite E) h 100 Monmouth
—Frank J (Frieda A) gen mgr 28 Columbia ter h 27 Merrimac av
—James forger MDFCo r 11 Wilcox
—John F (Elizabeth) h (6) 959 Main
—Louis P (Alice J) assembler Westinghouse 52 Fresno
—Marie M Mrs proof reader (809) 29 Worthington r 167 Walnut
—Patricia A nurse Mercy Hosp r do
—Peter P (Marie M) h 167 Walnut
—Ruth H student r 91 Ambrose
—William A (Helen C) in USNavy h 61 Layzon Brothers rd IO
Cimini Harry P (Niama B) h 446 Hancock
Cimino Anthony R assembler Westinghouse h 128 Hickory
—Anthony R Mrs (Beatrice D) died Sept 13 1951 age 40
—Louis J (Jennie M) welder Westinghouse h 40 Ainsworth
Cimoch Anthony W (Victoria F) molder S Bronze and Aluminum Co h 382 Franklin
—Stanley A mach opr IMCo r 382 Franklin
—Victoria F Mrs mach opr USEnvCo r 382 Franklin
Cinantises Coffee House Charles C Costas mgr rest (4) 1910 Main
Cincotta Felix (Irene) rem to WSpfd
—Louis (Angela) (Agawam Celery Co) 205 Chestnut at Feeding Hills
—Lucy M typist USA h at Southwick
—Manuel (Tina) trk driver 1808 Columbus av h 38 Denton cir
Cinderella Kiddie Shop Harry H Goldstein mgr clothing 1890 Main
Cing Mars Gerard in USArmy r (9) 116 Long Hill
—Napoleon (Amelia L) supt 116 Long Hill h (9) do
Cini Aurelio C (Lillian E) (Cini's Restaurant) 786 Carew h 129 Pendleton
—Ida A clk 93 Orleans r 129 Pendleton av
—Richard W (Dorothy M) chef 220 Main h 79 Central
Cini's Restaurant (Aurelio C Cini) 186 Carew
Cinis Alex (Celia) plater Westinghouse h 73 Melba av
—Philip H r 73 Melba av
Cinter Clairce A wid Leroy office sec 1200 Main r 137 Lexington
Ciocca Antonio (Virginia) carp h 48 Middlesex
—Dino A (Theresa) (Dino's Barber Shop) 228 Dickinson h 155 Carnavon cir
—Dino W barber Ludlow r 155 Carnavon cir
—Evelyn M clk MCCo r 155 Carnavon cir
—Henry L (Rena) slsman 115 Dwight r 183 Maynard
—Rena Mrs (Rena's Beauty Shop) (501) 1618 Main r 183 Maynard
Ciolkos Della Mrs bus girl ASCo r 398 Worcester IO
—Lois K insp Westinghouse 398 Worcester IO

CIOLKOS
—Wojciech (Della) polisher MCCo h 398 Worcester IO
Ciollero Stephen A (Marie M) h 43 Central
Ciosek Estelle M bkkpr Union Trust Co 1351 Main h at Chicopee
Cipriani Aldo A (Mary A) in USNavy h 768 Worthington
—Annette E insp Chicopee r 122 William
—Antonio G (Isolina) h 768 Worthington
—Domencio M (Rose C) soap mkr 210 Albany h 122 William
—Ernest J (Marie A) trk driver USA h (2) 82 Saratoga
—Frank A r 122 William
—Raymond M in USNavy r 768 do
—Stefano (Eda M) roofer h 216 Tyler
—Viola T married Anthony Fusco
Circe Anna M wid Jean M press opr AmBCorp h 281 Main IO
—Patricia E clk CVMfgCo 281 Main IO
—Reginald R in USArmy r 281 Main IO
Circosta Albert F (Carmela M) grinder HB&A Co h 15 Malden
—Anita I clk MMLInsCo r 20 Collins
—Carmel J (Margaret C) emp 33 Dwight h 40 Stebbins
—Edward A (Hazel A) insp USA h 12 Warren pl
—Flora T radio tester Chicopee r 92 Florence
—Frank A (Antoinette B) awnings 93 Wilbraham RD h do
—Frank A h 35 Chester
—Frank A Mrs (Henrietta G) died Sept 10 1951 age 59
—Frank L ins USArmy r 20 Collins
—George r 108 Marble
—Helen Mrs h 384 Franklin
—Ilario A (Margaret M) emp CVMfgCo h 20 Collins
—John D (Rose M) mach opr MDFCo h 18 Collins
—Larry (Lena) h 92 Florence
—Louis W (Amelia B) fireman SFD h 67 Grenada ter
—Mary A married Antonio Marussich
—Orlando J (Leona I) (Manufacturers Pattern & Model Works) Mill River la h 37 Chester
—Samuel box wkr WSpfd h 9 York
—Vincent (Gabriela) barber 24 Stevens h 758 Liberty
—Vincent F (Alice B) (Vincent's Barber Shop) 328½ Worthington h 55 Foster
—William J checker USA 20 Collins
Cirelli Ann saleswoman 1414 Main r 24 Adams
—Anna Mrs r 59 Jefferson av
—Domenico (Philomena) trk driver Longmeadow h 24 Adams
—Joseph in USArmy r 24 Adams
—Louis in USArmy r 24 Adams
Ciri Donald G (Dolores D) in USArmy h (6) 6 Andrew
Cirillo Americo P (Florence M) (Lincoln Cleaners & Dyers) 155 Hickory and (Craft Cleaners) 786 Dwight h 701 Roosevelt av
—Anna M r 88 Grene
—Antonio (Mary A) assembler USA h 76 Acushnet av
—Evelyn M Mrs (Vera's Variety Store) 28 Burr r do
—Frances K steno (506) 1387 Main h at Agawam
—Frank (Anna) custodian 220 State h at Wilbraham
—Frank D (Winifred J) acct Chicopee h 84 Green
—Jack (Nest M) gasoline 232 Dwight st ext h 5 Hillside pl
—James R (Evelyn M) (Vera's Variety Store) 28 Burr h 30 do
—John (Filomena) paintmixer 161 Albany h 46 Armory
—John B mail porter NYCentralRR r 88 Greene
—Joseph (Benedetta) spotter 155 Hickory h 27 Loring
—Joseph (Leoda S) grinder AmBCorp h 86 Wrentham rd
—Joseph (Mary C) custodian 220 State h 131 Newland
—Joseph A draftsman BMTCo r 88 Greene
—Josephine E clk 83 Chestnut h at Agawam
—Laurence h (30) 786 State
—Mario E (Stella T) mgr 155 Hickory h 20 Acushnet av
—Natale V color chemist 168 Birnie av h at Agawam
—Nest M Mrs credit mgr 1538 Main r 5 Hillside pl

CIRILLO
—Nicholas (Elizabeth B) emp City h 159 Riverton rd
—Rose wid Pasquale h 59 Wilcox
—Rosemarie clk MMLInsCo r 76 Acushnet av
—Salvatore (Julia) h 11 Grace
—Vincent (Catherine) h 88 Greene
CIRO'S RESTAURANT & BAR (Hollywood Restaurant & Grille Inc) Peter J Angeleri treas 868-870 Main tel 6-9628—See p 83
Cironi Peter h 54 Gardner
Citizens Hall 6 Old Acre rd
Citron Wolf G (Bella) emp 337 Worthington h (7) 64B Osgood
Cittadino Antonio r 1976 Main
City Auto Metal Works (Samuel Greenberg) auto body and radiator reprs 971 Columbus av
—Cab Co (Stephen Morell and George Denson) 3 Sargeant
—Cleaners & Dyers (Albert J Lasonde) 2888 Main
CITY COAL CO OF SPRINGFIELD INC Harry Fieldman pres Isreal Fieldman treas distributors of Famous Reading Anthracite Coal commercial and industrial bituminous coal Conn Coke fuel and range oils oil burners 145 Armory—See foot lines and Back Cover
CITY DIRECTORY LIBRARY INTERNATIONAL (Springfield City Library Assn) 220 State (n Chestnut)
CITY DIRECTORY OFFICE (The Price & Lee Co) (504) Young Bdg 1653 Main—See p 229
City Dye Works Cleaners Incorporated operators dyers cleaners for storage rug cleaning office and plant 1159 State—See p 90
—Leather Co Inc George Cohen pres Benjamin Davidson treas 345 Worthington
—Library 220 State
—Library Assn of Springfield The Dr William B Kirkham pres Henry A Field v pres Hiller C Wellman clk Edward Kronvall treas Frank A Mann asst treas 220 State
—Line Cafe (Peter P Berezesky) 9-11 Rimmon av
—Line Pharmacy (John M Brusnicki) 808 White
—Line Public Market (Joel Levin) 5 Audubon
—of Homes Association Cemetery 904 Wilbraham rd
—Opticians Samuel Broudy mgr (1 and 6) 1423 Main
—Paint Co (Homer A Challfoux and Fred G Brob) 134 Catharine
—Properties Corp Irving I Greenberg pres-treas Archie C Fisher clk real estate 218 Dwight
—Radio & Television (Karol L Bulat) 507 Main
CITY SPRING AND BRAKE CORP Geno S Naples pres Louis F Ferrara v pres Fred A Ferrara treas Dora Tebaldi asst treas automobile spring mfrs auto spring repairs-passenger car and truck brake lining service and front end service 638 Worthington tel 4-0873—See p 57
CITY STAMP WORKS
(JACK JAMBAZIAN)
MFRS & DLRS RUBBER & STEEL STAMPS
STEEL DIES
STEEL STAMPS
RUBBER STAMPS
MARKING ROLLS
PANTOGRAPH ENGRAVING
MACHINE ENGRAVED DIALS
MFRS OF RUBBER PRINTING DIES
FOR CORRUGATED BOX MFRS
317 DWIGHT TEL 7-1697
—See p 256
CITY TIRE CO INC Irving I Greenberg pres treas Archie C Fisher clk-gen mgr wholesale and retail distributors US Tires and Batteries road service 218-224 Dwight cor Harrison av—See p 54

APPLIANCES
ELECTRIC KITCHENS
TELEVISION
HETTINGER'S
ONLY THE BEST IN HOME APPLIANCES
50 VERNON ST.
A Few Steps From Main
TEL. 3-6678

ORIENTAL RUGS
Sold, Cleaned, Repaired, Stored
MARKARIAN & MARKARIAN, Inc.
Broadloom and Domestic Carpets
201 DWIGHT ST.
DIAL 7-1227

FIELD, EDDY & BULKLEY
1200 MAIN STREET PHONE 4-1112
INSURANCE
Fire -- Accident -- Auto

TELEPHONE 3-6513
BENJAMIN POWELL SONS, INC.
EAVE TROUGHS - LADDERS - ROOFING
109-115 ALLEN STREET

CITY
—Towing Service (Henry Garceau) 299 Boston rd
—Watch Repair Inc Simon Ostapko pres Mrs Josephine B Connors treas 1160 Main
CITY WRECKING CO
(George and Benjamin Leveton) building wreckers new and used building materials for sale 72 Carew tel 3-4735—See p 86
Ciuffreda Antonio emp USA r 989 Columbus av
Ciullo Salvatore J (Mildred V) mach opr USA h 93½ Lyons 10
Ciurleo George R (Mary A) tailor emp 1218 h 32 Richelieu
Civitan Club of Springfield Harry Oltsch pres 70 Chestnut
Cizek Edward F bindery wkr PPubCo 179½ State
—Frank J mechl eng USA h at WSpfd
—Robert W (Ella M) asst v pres Third National Bank and Trust Co of Springfield h at WSpfd
—William J (Marie A) pharmacist 454 Bridge h at Agawam
Claflin Elmer r 82 Redlands
—Frederick W (Mary A) trk driver City h 116 Glenwood
—Mary A Mrs waitress ASCo r 116 Glenwood
—R Morton (Jane D) dept mgr 1548 Main h 23 Florentine Gardens
—Raymond janitor r (1) 26 High h do
Clagg Jonell wid William R h 143 9th
Claire John r 235 Pine
Clairmont Ina M wid Edward T dental asst (405) 1562 Main h 99 Temby
Clampit Carrie L wid Thomas J h 137 Belvidere
—Eleanore M Mrs clk WSpfd h (3) 140 Belmont av
—Harriet wid George W h 63 Sylvan
—Norma L adv mgr Boston r (3) 140 Belmont av
—Ralph V lwyr (414) 115 State and state senator 137 Belvidere
—William G (Irma A) trk driver 211 Plainfield h 244 Locust
Clancey James L (Ethel M) h 60 Abbott
—Joseph slsman 254 Bridge r 78 Gillette av
—Katherine E clk ASCo r 506 Liberty
Clancy Alice wid Thoms h 27 John
—Anna tchr Chicopee r 79 Spring
—Catherine A wid Raymond A clk (137) City Hall h 122 Wolcott
—Donald A (Mary C) associate city solicitor (233) 36 Court and lwyr (312) 31 Elm h 173 Johnson
—Edward J (Dorothy A) supv USA h at Holyoke
—James F (Mary J) molder E Longmeadow h 78 Malden
—James H Jr (Sarah I) color mixer MBCo h 76 Bay
—Jane C emp 101 Taylor r (7) 75 Avon pl
—John C in USNavy r 78 Malden
—John D (Louise C) bench wkr USA h 50 Dawes
—John J (Anna M) h 12 Clifford
—John T (Janet M) bus opr StRy h 93 Park
—Louise C cashier SGLCo r 50 Dawes
—Mary F tchr Thompsonville Conn r 175 Johnson
—Mary M wid James H emp 33 Morris r 76 Bay
—Michael F (Abbie M) h 175 Johnson
—Patricia A r (7) 75 Avon pl
—Thomas D (Bernice C) cost acct Chicopee h 104 Catalpa ter
—William F (Agnes T) special agt (606) 1200 Main h 129 Mass av
—William J (Lila W) physical metallurgist USA h (7) 75 Avon pl
Clanny William B (Helen C) h 45 Florida
Clapp Clayton H (Shirley L) supv MMLInsCo h 134 Ellsworth av
—Cyrus C (Bertha V) piano tuner 138 Ellsworth av h do
—Edith W wid Arthur M h (11) 6 Sumner av
—Eliot Z (Constance M) rem to Huntington
—Harrison B (Jeannette M) sec lwyr MMLIns Co 1295 State h 130 School
—John T (Mary E) h 8 Harvard
—Maude M wid Howard A died Feb 22 1952 age 70
—May wid Zedor C r 56 Florence
—Newman B (Sadie B) sta eng Holyoke h 398 Page blvd
—R Duncan (Josephine P) v pres treas Powers Paper Co 140 Wason av h 131 Long Hill

CLAPP
—Stanley B (Huldah A) supv USRCo h 226 Jasper
Clapper Katherine S Mrs h 204 Oakland
—Sarah wid Edmond died June 11 1951 age 77
—Victor W (Blanche A) tool mkr USA h (4) 17 Noble
Clare David E (Betty L) cement mixer 999 Page blvd h 118 Allen
—John E (Lillian F) set up man USA h 205 Hancock
Claremont George Rev asst pastor St Aloysius (French) Roman Catholic Church r 215 Main 10
Clarenbach Rudolph pres New England Belting Co Inc 53 Union h at Holyoke
—William (Marjorie) treas New England Belting Co Inc 53 Union h at 8 Hadley
Clarendon Fountain Clarendon bet Bay and Sherman
—Hall apts 237 Bay
—Hall The apts 151 Sherman
Clari Edna emp 223 Carew r 19 Murray Hill av
Clark Adelbert B (Catherine B) traveling supt 120 Oakland h 31 Leyfred ter
—Alfred G (Clara C) barber 1033½ State h 184 Dunmoreland
—Alice F wid William P h (4) 11 Armory
—Alice M Mrs hair dresser 115 Dwight r 44 Woodside ter
—Althea D tchr dramatic art (G) 10 Chestnut h do
—Anna K wid John T h (5) 23 White
—Anne cashier 336 Bridge r (26) 97 Spring
—Arba G (Barbara) chemical opr MCCo h 1083 Worthington
—Archie C (Eleanor E) repair man Westinghouse h 113 Governor
—Arthur M P (Evelyn T) (Tifft Brothers) 3d fl 1387 Main h at Longmeadow
—Arthur T insp USA r 197 Wait
—Ashley B (Claudine H) gen mgr New England div GBCo h 15 Pratt
—Augustus L h 104 Tyler
—Benjamin h (12) 1123 Main
—Benjamin F (Irene M) shipper 102 Albany h at WSpfd
—Bernard A r 23 Genesee
—Bertha T Mrs (Milk Bar) 101 Dwight r 81 Cass
—Beryl G Mrs h 157 Wilbraham av
—Beverly I bkkpr Spfd Safe Deposit and Trust Co 127 State r at WSpfd
—Burton (Virginia) rem to Agawam
—C Russell (Marie S) supv 1407 Boston rd h 73 Manor rd
—Carl G (Rosann W) student h 412B Alden
—Caroline A rem to Brumfield
—Carrie M wid Charles H h 22 Pleasant
—Catherine B Mrs asst dept mgr 1330 Main r 27 Leslie
—Catherine R reg nurse and educational asst dir (11) 20 Maple r at WSpfd
—Catherine R wid Hugh V r 570 Liberty
—Charles A (Frances E) elec Gardner h (25) 8 Waverly
—Charles D (Edith M) emp 42 Waltham av h 412 Boston rd
—Charles H (Darlene R) in USAirForce 59 Lansing pl
—Charles L died Apr 17 1951 age 78
—Charles N student r 43 Magnolia ter
—Charles R (Clara B) millwright h 301 Rosewell av
—Charles W (Emily C) h 77 Crystal av
—Chester M (Margaret E) mach AmBCorp h 112 Pilgrim rd
—Clara seamstress Wesson Memorial Hospital r do
—Clarence E rem to Worcester
—Clarence O died May 3 1951 age 74
—Clifford B (Mary A) h (6) 320 Union
—Clifton L (Grace A) clk 436 Dwight h at Longmeadow
—Cordelia J wid Arthur marker 84 Central . 42 Richelieu
—David W slsman 140 Chestnut r 274 Long Hill
—Donald A (Kathleen V) loan teller WSpfd h (5) 329 Central
—Dorothea emp 53 Bliss 610 Alden
—Dorothy A r 104 Tyler
—Dorothy H clk MMLInsCo r 70 Alderman
—Douglas O (Mary A) painter h 21 Chester
—Earl D Jr clk 112 Broadway h at WSpfd
—Edith wid Edward r 31 Thompson
—Edith L priv sec 365 State r at E Longmeadow
—Edith L nurse Boston and 104 Tyler do

CLARK
—Edward C janitor Museum of Natural History Quadrangle h at Westfield
—Edward J (Anna) letter carrier 436 Dwight h at Holyoke
—Edwin A (Grace) emp GICCorp h 169 Alden
—Effie B wid Frank G h 43 Stebbins
—Eldora I wid Edward J rem to Spencer
—Eleanor B Mrs executive sec Girls Clubs of America h 25 Firglade av
—Elizabeth W wid Peter r 206 White
—Elsie L Mrs housewkr r 164 Walnut
—Estella B wid John T r 60 Sherman
—Esther pharmacist SHosp r do
—Ethan F eng B&M h 70 Alderman
—Ethan F Mrs (Charlotte S) died Aug 30 1951 age 68
—Everett A (Clara) rem to Hartford Conn
—F Burton (Gladys M) mech Westinghouse h 128 Wilber
—Flora Mrs h128 Essex
—Florence h 107 Dartmouth
—Frances E Mrs clk (400) 1694 Main r (25) 8 Waverly
—Francis B (Dorothy M) fireman 120 Oakland h 70 Alderman
—Francis M (Evelyn G) pulmotor opr USA h 74 Catalpa ter
—Francis P (Patricia M) mach opr 115 Dwight r 74 Catalpa ter
—Frank (Pauline F) rem to Trenton NJ
—Fred R (Vera B) slsman 61 Franklin h (3) 37 White
—Frederick F (Alice R) h 185 Chestnut
—Frederick S (Edith M) office mgr Palmer r 180 Belmont av
—George washer 21 Clinton r 67 Charles
—George (Katie N) mach opr Chicopee h116 King
—George A mach opr Smith & Wesson Inc h 249 Union
—George F (Dorothy M) slsman 673 White h 47 Blaine
—George G slsman r 81 Cass
—George G (Jean) mgr 175 Hancock h 130 Catherine
—George H clk MMLInsCo h 71 Edgemont
—George J (Josephine R) crane opr WSpfd h 93 Norwood
—George J Jr (G LaJean) emp USGovt r 43 Magnolia ter
—George L in USNavy r 243 Redlands
—George L emp 13 7th r inq do
—George R (Ethel M) letter carrier h 197 Belmont av
—George W died Jan 8 1952 age 79
—George W r 31 Church
—George W (Elizabeth M) sls mgr elec appliances 1548 Main h at WSpfd
—Georgia wid Theodore H h 39 Hawthorne
—Gordon G slsman r 2972 Main
—Gordon G (Helen G) slsman h 81 Cass
—Gordon H (Barbara A) welder Holyoke h 27 Inwood pl
—Grace C r 570 Liberty
—Harold S (Frances H) probation officer Superior Court 37 Elm h (1) 60 Federal
—Harriet M wid Charles F r 138 Catharine
—Harris W (Pearl K) baker A&PCo h (5) 30 Bradford
—Harry J (Mary P) clk 485 State h 31 Chester
—Harry P storekpr C Falls r (1) 147 Wilbraham av
—Harry P (May V) h 29 Rush
—Hazel M clk MMLInsCo r 52 High
—Helen F waitress r 48 Wilbraham av
—Helen G tchr music 39 Hawthorne r do
—Helen G r 23 Genesee
—Henry M (Delphina H) (Henry M Clark Co) 100 Broadway h at Suffield Conn

CLARK HENRY M CO
(HENRY M AND R STANLEY CLARK)

REALTORS
REAL ESTATE
PROPERTY MANAGEMENT
MORTGAGE LOANS
APPRAISALS
RENTALS
INDUSTRIAL PROPERTY
STORE RENTALS

100 BROADWAY TEL 7-0231
—See foot lines and p 233

BITUMINOUS COAL **ARTHUR B. MORIN CO.** 1570 Main Street Tel. 6-4591

PRESTON AND OLMSTEAD, INC.
HAMPDEN COUNTY GENERAL AGENTS THE TRAVELERS { **INSURANCE CO. INDEMNITY CO. FIRE INS. CO.**

CLARK HENRY M AND CO
R STANLEY CLARK pres treas

JOHN J WALKER mgr
JOHN CLARK ROGERS asst mgr

GENERAL INSURANCE
FIRE
AUTOMOBILE
CASUALTY
SURETY BONDS

100 BROADWAY TEL 7-0231
—See foot lines and p 233

—Herbert W (Jean E) route slsman 120 Oakland h 135 Bloomfield
—Howard A (Lucy K) h 1269 Berkshire av IO
—Howard G student r 48 Albemarle
—Hugh V (Mildred E) clk 2d fl 15 Park h 1456 Carew
—I Beatrice housewkr r 122 Quincy
—Ida Belle wid Joseph J h (4) 66 Pynchon
—Ida L wid Ephraim T h 2234 Main
—Inez M clk Baker Extract Co h 36 Acorn
—Irving C mgr 7 Pearl h Wilbraham
—Irving R despatcher USA r 130 W Alvord
—Isabelle Mrs winder Chicopee h 31 John
—James h 170 Sharon
—James (Elmira) emp WMassElecCo r 42 Osgood
—James (Mary M) emp 65 Colony rd r do
—James F C (Mabel R) acct MCCo h 48 Albemarle
—Janet E rem to Saltlake City Utah
—Jean r Fernbank rd
—Jean Mrs (Jean & George) 175 Hancock r 130 Catherine
—John (Myrtle) tester E Longmeadow r 35 Mattoon
—John C in USArmy r 117 Haskin
—John E (Frances B) cigars 187 Chestnut h 130 W Alvord
—John F (Erna M) compositor Holyoke h 268 Pearl
—John H (Mary) emp 294 Plainfield h 633 Dickinson
—John J bell hop Hotel Highland r 23 Genesee
—John S (Bernardine C) fuel oil Chicopee h 142 Springfield
—John S (Muriel E) curer USRCo h 21 Wellesley
—Joseph P (Janet K) emp USA h 31 Chester
—Joseph T (Rose A) (Terry Pattern Works) 1075 Main h 197 Denver
—Joseph W h (2B) 111 Spring
—Joseph W Mrs (Mary B) died July 20 1951 age 78
—Katherine E Mrs custodian 479 Chestnut r 24 Acorn
—Katherine L wid James P h 111 Ingersoll Grove
—Kathryn F B wid George J h 43 Magnolia ter
—Kathryn H slswoman 1365 Main r 255 Fountain
—Kenneth E (Ruth B) condr NYNH&H h 21 Marchianess rd
—Lawrence (Beatrice Y) trk driver 1114 Main h 109 Wilcox
—Lawrence B postal trans clk r 122 Chestnut
—Leland S (Gertrude M) mach designer PMach Co h 15 Kingoke la
—Leona E wid Ernest E r 27 Leslie
—Leonard S mgr 207 Worthington r 193 do
—Lillian laundry wkr r 26 Mattoon
—Lloyd R (Norma E) mgr 161 Boston rd h 49 Barber
—Lottie M wid Horace N h 66 Fairfield
—Louise E Mrs r 18 Dresden
—Lydia D wid Clarence O clk ASCo h 75 Rockland
—M Grace wid Davis C h 24 Wareham
—Mabel wid Remington Clark r 367 Union
—Mae A slswoman ASCo h 23 Genesee
—Mamie Mrs sewer Holyoke h 30 Congress
—Margaret wid Charles emp 140 Chestnut h (19) 12 Mattoon
—Margaret E wid Harry E h 152 Bowles
—Margaret W wid John J h 152 Westminster
—Marie A tel opr 295 Worthington h at WSpfd
—Marion C seamstress Highland Hotel Hillman C Barnes h at Southwick
—Martha r 20 Firglade av
—Mary M clk 1365 Main r 633 Dickinson
—Mary M wid Cary A h 122 Quincy

CLARK
—Mary M wid Ralph S h 96 Hastings
—Mary T h 54 York
—Matthew J h 192 Oakland
—Merritt H rem to Ludlow
—Merritt H (Phyllis M) insp USA 144 Abbe av
—Miriam I laboratory technician (224) 146 Chestnut r 192 Oakland
—Miriam L Mrs priv sec (501) 1490 Main 40 Thornton
—Muriel waitress r 36 Maple
—Natalie h 153 Catharine
—Norma J married Walter P Pire rem to Wallingford Conn
—Norman (Jeannie M) stereotyper Spfd Newspapers h 243 Redlands
—Oliver L (Adaline M) h 72 Boyer
—Patricia M tel opr TelCo r 74 Catalpa ter
—Paul F (Elizabeth) in USArmy h 60 Orange
—Paul W (Virginia M) trucker h 1084 Berkshire av IO
—Pearl waitress 10 Hampden r 31 Sargeant
—Perley E (Lena M) condr B&M h (6) 30 Bradford
—R H & Son (Roswell H Clark) fuel oil 241 Denver
—R Stanley (Edith) (Henry M Clark Co) and pres treas Henry M Clark and Co 100 Broadway h at E Longmeadow
—Rachel N h 88 Elliot
—Ralph student r 40 Thornton
—Ralph C (Marian L) collector WMassElecCo h 40 Thornton
—Ralph N (Sadie) statistician Spfd Safe Deposit and Trust Company 127 State h at Longmeadow
—Ralph S died Feb 26 1952 age 68
—Ralph W (Irene A) h 25 Wason av
—Randell R (Calrie C) janitor Westinghouse h 232 Oakland
—Ray F died Sept 8 1951 age 49
—Raymond (Leona) chauf h 491 Worthington
—Raymond E sls rep (516) 2037 Main h at W Spfd
—Raymond F h (15) 820 State
—Raymond P (Margaret V) painter emp 32 Cypress h 21 Forest
—Reginald G (Donna B) gen foreman E Longmeadow r 12 Orlando
—Richard H in USArmy r 117 Haskin
—Richard M clk E Longmeadow r 19 Hawthorne
—Robert A (Marguerite) clk Longmeadow h 28 Saratoga
—Robert B (Phyllis M) asst export mgr VNCo h 65 Mass av
—Robert B Jr printer 9 Andrew r 157 Wilbraham av
—Robert E (Bertha T) (Milk Bar) 101 Dwight h 81 Cass
—Robert P (Eleanor L) etcher (510) 1653 Main h at E Longmeadow
—Robert P (Irene L) slsman (504) 1387 Main h 49 Trinity ter
—Roe S (Sarah H) v pres sec treas Package Machinery Co E Longmeadow h at Brimfield
—Rosa B wid John r 161 Hancock
—Rose L wid Harvey A h 36 Ashmont
—Rose M r 61 Sylvan
—Roseda student r 49 Trinity ter
—Roswell H (Clara L) (R H Clark & Son) 241 Denver h do
—Roy E ins agt r 17 Alfred
—Ruby S rem to Portsmouth NH
—Russell Y (Thea) in USArmy r 78 Manor rd
—Sadie A r 54 York
—Samuel (Helen) (S C Market) 66 Hancock
—Sarah A wid George W h 587 Worthington
—Sarah H wid John C h 117 Haskin
—Sena C wid William N h 2450 Main
—Seth R (Viola M) h 1086 State
—Sherborn L (Alice A) mach Smith & Wesson Inc h (1B) 1302 Bay
—Teddy (Doris I) mach opr SETCo r 117 Haskin
—Terrence J (Mary G) sls mgr 870 State h 79 Powell av
—Theda M tchr music 38 Foster h do
—Thomas H (Edna M) trk driver SVOilCo h 21 Ledyard
—Ursula C Mrs sls agt 154 Broadway at Wilbraham
—Viola M Mrs checker 1379 Main r 1086 State
—W Buckley (Alice M) (Corner Stone) 77 Sumner av h 44 Woodside ter

CLARK
—W Norman color photographer emp (504) 33 Lyman r 4 Eagle
—Wallace N student r 130 W Alvord
—Warren v pres Downing-Taylor Co 383A Liberty h at Bronxville NY
—Warren B grinder MCCo r 128 Wilber
—Warren S (Catherine B) fireman SFD h 27 Leslie
—Wayne E student r 241 Denver
—Wayne R (Margaret H) clk (704) 1387 Main h 107 Dickinson
—Willard C mach USA r 15 Weymouth
—Willard M tchr music 1253 Main 187 Florida r do
—William rem to Longmeadow
—William A (Anna L) foreman A&PCo h 892 Chestnut
—William A Jr in USNavy r 892 Chestnut
—William C h 178 Belmont av
—William E (Jennie J) serviceman 1414 Main h 82 Lowell
—William H (Beatrice C) pharmacist 1507 Main h 46 Mapledell
—William J slsman h 570 Liberty
—William J (Virginia Lee) asst dept mgr 1295 State h at E Longmeadow
—William R in USMerchantMarine r 117 Brunswick
—William S (Catherine M) baker A&PCo h 117 Brunswick
—Wilma A bkkpr Springfield National Bank 1531 Main r at N Wilbraham
—Winifred A r 9 Trafton rd
Clark's Express rear 162 Taylor
—5c-$1.00 Stores Jack Cohen mgr dept store 784-784½ State
Clarke Albert L (Mary A) optician 272 Bridge h at Longmeadow
—Anne E wid George T F rem to San Antonio Texas
—Arthur H R (Barbara M) educational dir SF&MInsCo h 72 Pondview dr
—Charles G (Isabelle P) h 1026 State
—Charles G Jr (Frances E) slsman Stanley Home Products Inc h 115 College
—Charles J (Dorothy M) mason h 419 Goodwin IO
—Christopher P (Eileen M) scheduler Chicopee h (C) 108 Lionel Benoit rd
—David H student r 240 Norfolk
—Florence M Mrs nurse 85 Elliot r do
—Francis X (Louise M) guard WMassElecCo h 35 Dymon
—George (Elsie L) tire mkr USRCo h 164 Walnut
—George F (Elsie B) foreman A&PCo h 448 Page blvd
—George T F died July 22 1951 age 86
—George V (Eileen M) slsman NY h 28 Schley
—Gladys W wid Clifford L furn rms 40 Ingersoll Grove h do
—H Harrison (Florence L) tchr Spfd College h 240 Norfolk
—Harold W (Ethel A) r 69 Burnside ter
—Howard (Charlotte) h 666 Dwight
—James (Stephanie) mach opr AmBCorp h 124 Florence
—James D (Beatrice I) clk 140 Chestnut h 33 Myrtle
—James D (Winifred B) pres treas Eastern Tool Co of Spfd (716) 29 Worthington h 31 Burton
—James F (Anita M) slsman APCo h 69 Cortland
—James S (Jane) student h rear 263 Alden
—John (Bridget) h 83 Cherrelyn
—John D student r 71 Pasco rd IO
—John D (Mary E) asst treas Eastern Tool Co of Spfd (716) 29 Worthington r inq do
—John D (Mildred R) towerman 57 Liberty h at Longmeadow
—John H died Jan 29 1952 age 75
—John H (Florence M) mach opr CVMfgCo h 85 Elliot
—John J (Virginia) fireman SFD h 71 Pasco rd IO
—Joseph T (Romada E) bartender 70 Chestnut h 9 Fay
—Katherine r 24½ Acorn
—Louis C (Hazel G) treas The Tryon Press 27 Worthington h 166 W Alvord
—Mary C wid James r 98 Florence
—Mary E wid George h 16 Hubbard av
—Maureen J clk 1548 Bridge r 1026 State
—Philip W (Carolyn A) eng TelCo h 33 Lucerne rd

Hard Chromium Plating
THOMAS J. MURRAY
964-966 Main Street - West Springfield
DIAL 2-3129
Springfield's Largest Platers
Complete Plating Service

ALBERT C. WHITE, JR., INC.
496 BRIDGE ST. TELEPHONE 2-5109
COMPLETE
INSURANCE SERVICE

FORBES & WALLACE . . SHOPPING CENTER FOR WESTERN NEW ENGLAND

SARAT MOTOR SALES - FORD
TELEPHONE SPFD. 3-3902
274 SPRINGFIELD STREET
NORTH AGAWAM, MASS.
SALES SERVICE PARTS

—Robert B (Elizabeth F) slsman 1183 Liberty h 949 do
—Ronald W supvr MCCo Monsanto av IO r at S Hadley Falls
—William E (Mary A) h 50 Washington
—William T (Adeline L) insp Smith & Wesson Inc h 86 Woodside ter
Clarkin Etta M wid Philip J r 33 Ruskin
—Fred C mach USA r (N) 27 High
—Lawrence A (Grace M) checker USA h 496 Page blvd
—Mary E student r 127 Albemarle
—Thomas F Jr (E Jeannette) fireman SFD h (22) 3249 Main
Clarkson Helen E Mrs social wkr 621 Worthington r 35 Westminster
—J Clifford (Helen E) lwyr (328) 196 Worthington h 35 Westminster
—James H (Edna F) custodian 44 Vernon h 170 Walnut
—Ralph R male nurse Longmeadow r 156 Mill
Clason Charles R (Emma F) lwyr (Simpson Clason Callahan & Guistina) (516) 1200 Main h 240 Washington blvd
—Robert M (Catherine W) mach opr Westinghouse h 61 Linnell
Classie Joseph W (Dorothy C) mgr mens clothing dept 1502 Main h at Longmeadow
Claus Alton E (Rose C) elec NYNH&H h 34 Crave
—Carl W Jr trk driver 227 Sharon r 115 Marlborough
—Emil H (Ruth G) grinder 3664 Main h at Agawam
—Emma tax stamper 1803 Columbus av h 2541 Main
—Emma H wid Carl W emp Wesson Memorial Hosp h 115 Marlborough
Clauson Albert S (Amanda C) mach VNCo h 27 Rockland
—Harvery H laboratory technician Hartford Conn r 27 Rockland
—Walter H (Claire) assembler USA h 19 Arthur Picard cir IO
Claver George C emp MCCo Monsanto av IO r at S Hadley
Cay Arthur G (Mildred) emp 45 Pomona h at E Longmeadow
—George W (Bessie D) foreman BBNCo h 59 Hatch
—Henry (Dora L) slsman 339 Worthington h 1817 Roosevelt av

CLAY PRODUCTS INC
successor to Charles M Field Charles M Field pres W Lawrence Schenck treas all kinds of brick and hollow and glazed tile (311) 293 Bridge tel 3-3892

—Richard (Lillie) h 145 Monroe
—Sara wid Henry died May 30 1951 age 99
Clayborne Dolores A Mrs bench wkr USA r 10 Fay
—Leroy (Martha) fireman 1170 Carew h 118 Colton
Clayton Charles C emp USRCo r 9 Ashley
—Della Mrs r 110 Passaic av
—Earl C resident rep (415-416) 44 Vernon h at Wilbraham
—Harold E (Wilma F) shipping clk 157 Bridge h 70 Canterbury rd
—Irene V cafeteria helper SHosp r do
—John C (Juanita) emp USRCo r 9 Ashley
—Lloyd E (Ruth N) foreman B-DCBCo h 178 Ellsworth av
—Thomas painter r 1827 Main
—William r 1853 Main
Clayton's Dry Cleaning Service (Clayton H Gordon) 11-15 Hamburg

CLEANERS INCORPORATED
operators of City Dye Works Warren T Reddish v pres Charles W Reddish treas 1159 State—See p 90

Clear-Weave Hosiery Stores Inc Mrs Bertha G Cox mgr 1431 Main
Cleary Anna G Mrs h (8) 10 Piney pl
—Anne A wid Thomas E h 41 Grover
—Annie E wid William H h 223 Wilbraham rd
—Annie K Mrs insp AmBCorp r 92 Windemere
—Cornelius F (Mary J) rem to Thompsonville Conn
—Daniel bus opr StRy r 301 Bridge
—Della h 134 Cedar
—Dorothy mgr 628 Carew r 21 Hyde av
—Dorothy L Mrs rem to E Longmeadow
—Edward P emp NYNH&H r 38 William
—Eleanor A Mrs mgr 386 Dwight r (1) 82 Saratoga

—Francis M (Winifred A) slsman Chicopee h 28 Grover
—Francis T (Anna) painter emp 49 South h 92 Windemere
—Frank J (Grace L) monotype opr 220 Franklin h 639 Sumner av
—George W (Hilda M) h 15 Temple
—Harold V (Eleanor A) clk SPM h (1) 82 Saratoga
—James F (Eleanor A) post trans clk h 2425 Wilbraham rd
—John J (Della M) painter City h 19 Virginia
—John M (Isabelle Y) shipping foreman 245 Chestnut h 243 Oak Grove av
—John P (Alice C) sergt police h 288 Chapin ter
—Margaret M emp 77 Clarendon r do
—Mary emp 55 Chestnut r do
—Michael (Katherine M) h 81 Cherrelyn
—Nancy J tel opr TelCo r 103 Federal
—Norman E (Johanna) mach B&A h 43 Grover
—Patricia A clk MMLInsCo r 28 Grover
—Patrick J painter r 278 Prentice
—Raymond F (Sadie) foreman HC&PCo h 21 Hyde av
—Raymond L (Margaret T) clk Holyoke 223 Wilbraham rd
—Thomas D (M Louise) rem to Agawam
—William J (Charlotte E) furniture finisher Willimansett r 17 Hartford ter
—William J (Emeline I) USA h 281 Wilbraham rd
Cleavall Paul J (Eileen M) bus opr StRy h 83 Ontario
Cleaveland Florence M tchr Tapley School 221 Bay h at Lebeville Conn
Cleaver John W (Marion B) office mgr 469 Taylor h (2A) 248 Union
Cleaves Paul L (Kay L) orthodontist (12) 333 Bridge h at WSpfd
Cleage Albert B Rev (Doris G) rem to Detroit Mich
Cleeland Robert J (Helen W) treas WSpfd h 76 Florida
Clefe Edward J (Rita M) mech 394 Liberty h 124 Florida
—Peter J (Rose V) h 109 Everett
Clegg Mary C Mrs r 48 Ruskin
—Matthew W r 26 Clifton
Cleland Walter D Jr (Edna D) slsman BBNCo h 77 Marsden
Clelland Alexander (Rita K) instructor MCCo h 123 Savoy av
—Rita K Mrs office sec (400) 1694 Main 123 Savoy av
Clem Elizabeth D wid Zephaniah h 122 Tyler
—William H (Mary) care taker 627 State h 36 Buckingham
—William J janitor 4 Birnie av r 2654 Main
Clemens Harry R (Mary A) mach VNCo h 33 Monticello av
—Ruth L h (512) 774 State
Clement Automotive Paint & Supplies Inc Forest M Clement pres-treas 928 Columbus av
—Deane W (Nellie T) emp USGovt h 41 Daniel IO
—Doris waitress 461 Boston rd 119 Shumway
—Forest M (H Marie) pres treas Clement Automotive Paint & Supplies Inc 928 Columbus av h 537 Plumtree rd
—Gerard (Rita T) mech E Hartford h 885 Worthington
—Gloria M married Philip Redden
—Gordon M emp MCCo Monsanto av IO h at Granby
—H Marie Mrs billing clk 928 Columbus av r 537 Plumtree rd
—H S Texaco Service Station (Harold S Clement) 955 Worthington
—Harold S (Dorothy W) (H S Clement Texaco Service Station) 955 Worthington h (5) 27 Bowdoin ter
—Helen F priv sec SVOilCo h (3) 149 Maple
—Lester O (Dora M) h 36 Rush
—Luba M r 14 Herman
—M Emma sec to purchasing agt MCCo r 36 Rush
—Mildred E administrative asst USA h (4) 97 Spring
—Philip J (Beatrice) tool insp AmBCorp h 55 Sycamore
—Shirley nurse SHosp r do
—Weston D student r 41 Daniel IO
Clements Edward F emp Spfd Rendering Co h 68 Congress

—Leslie G trk driver Holyoke r 2882 Main
—Mae E wid Frank E r 26 Norfolk
—Mildred L Mrs emp 1797 r do
—Oscar O (Jessie E) foreman Westinghouse h 158 Littleton
Clemmons Ira Jr (Irene M) h 654 Union
—William (Rebecca E) tire wkr USRCo r 109 Congress
Clemons Charlotte A wid William emp 1387 Main h 50 Essex
—Howard H (Rhea G) mach opr Westinghouse h 47 Medford
—James L (Evelyn) h 24 Anderson rd
—Percy (Alberta) r 654 Union
—Perlie (Erma L) h 55 Lebanon
—Robert G (Patricia B) transmission man 295 Worthington h at Hazardville
—Waverly (Rose) tire assembler USRCo r 654 Union
Clendineng Beatrice E emp analysis dept Third Nat Bank & Trust Co of Spfd r 35 High
—Nina B wid William R h 35 High
Cleora The apts 940 Worthington
Clermont L R Arthur (Helen K) rem to Hartford Conn
—Robert A rem to Hartford Conn
Cleveland Charles H (Mildred C) associate eng USA h 170 Parkerview
—Clarence (Florence H) h 33 Linden
—Ella E rem to NY
—Ernest E (Gertrude A) h 28 Lyndale
—Harold C (Jennie A) elec USA h 102 Redlands
—Harold F (Regina B) physician h 462 Belmont av h do
—Harold J (Joyce) rem to Arizona
—Howard M (Virginia M) sander Chicopee Falls h 35 Ozark
—Ida M wid Leo L clk 1081 State h 116 Federal
—Kenneth H (Beatrice G) mech WSpfd h 83 Orchard
—Mary J r 162 Redlands
—Robert D (Lois N) sls eng NY h 197 Albemarle
—Robert E (Helen V) printer Holyoke h 24 Jenness
—Thomas B (B Louise) h 26 Jenness
Clevenshire John J (Lorraine M) apprentice steamfitter h 41 Suffolk
Clinche Della wid Louis r 125 Berkshire IO
—Herman J (Juliette M) millwright CVMfgCo h 48 Decatur IO
—Leon J (Jean M) grocer Willimansett h 27 Montcalm IO
—Phyllis C stitcher 93 Orleans r 48 Decatur IO
—Theophile J (Viola M) molder CVMfgCo h 23 Montcalm IO
Clifford Bridget J wid Eugene h 671 Carew
—Carl T (Bessie O) purchasing agt 385 State h 42 Sycamore
—Dennis M (Elizabeth M) custodian Public Schools h 264 Dwight st ext
—Donald W rep (923) 1387 Main h 60 Talcott
—Frank S v pres Springfield Gas Light Co 35 State h at Winchester
—George W (Lillian F) merchandising mgr 29 Worthington h (3A) 254 Union
—Harlon A (Della) emp CVMfgCo h 1157 Boston rd
—Harold E (Louise C) repairman WMassElec Co h 66 Monroe
—Joan B clk ASCo r 56 Talcott
—John W letter carrier r 234 Worthington
—Leo C insp E Hartford Conn r 73 Spring

CLIFFORD MERRILL L
(Maude W) established 1920 printing designing engraving "The Shop Where Printing is still a Craft" (612) 29 Worthington tel 2-7657 and (Merrill-Clifford) do h 33 Churchill res tel 2-1723

—Oscar (Jean) repairman 339 Worthington h at Agawam
—Owen (Lillian M) barber emp 8 New Dwight h at Ludlow
—Owen P (Kathleen) plumber Ludlow r 94 Sherman
—Robert G (Marie L) emp 1293 State h at Hampden
—Robert L (Mary B) ins underwriter (510) 145 State h at WSpfd
—Roger H (Violet M) mach opr AmBCorp h 44 Clark
—Ruth L library asst 220 State h 388 Union
—Rutherford A r 56 High

SALES RENTALS MANAGEMENT
HENRY M. CLARK CO., REALTORS
100 BROADWAY TELEPHONE 7-0231
APPRAISALS MORTGAGE LOANS

ALBERT STEIGER COMPANY
DEPARTMENT STORE - 1477-1479 MAIN ST.

CLIFFORD
—Thomas P stock clk 1477 Main h at Terryville Conn
—William L treas William L Clifford Inc 391 State h at W Hartford
—William L Inc Thomas W McCarthy mgr beauty parlor supplies 147 Chestnut
—William L Inc Thomas W McCarthy pres clk William L Clifford treas cosmetics 391 State
Clifton Arthur N (Winifred B) mgr (205) 496 Bridge h at Longmeadow
—F Roberts (Mary) clk 1900 Main h 12 Florida
—Minnie B wid William h 8 Bayonne
—The apts 8 Clifton av and 379 Central av
Climo James (Shirley B) student r 81 Princeton
Cline Philip (Catherine E) tool crib atdt CVMfgCo h 175 Myrtle IO
—see Klein and Klines
Clingman John W (Rosemond P) mech WSpfd h 59 Spring
—Rosemond P Mrs steno SOD r 59 Spring
Clini Anacleto mason tender 23 Governor
—Daniel J (Marion A) v pres The Heatbath Corp 38 Front IO h 58 Sherwood rd
—Fred J (Elsie M) trk driver 201 Rowland h 212 Laurelton
Clinton Clarence (Rosalie) mach USA h 22 Warren pl
—Furniture Co Inc Mrs Lillian C Becker pres treas 1997 Main
—Harold L (Alene H) policeman h 723 Union
—Helen L h 59 Stebbins
—Hotel Barber Shop (Zaphirus Bebe) 1974 Main
—Philip N student r 22 Warren pl
—Rosalie in WACS r 22 Warren pl
—The apts h 24 Clinton
—Wilbur W trk driver 31 Winter h (7) 75 Orleans
—Winifred R mach opr Chicopee 22 Warren pl
Clish Robert P (Lena M) mach CVMfgCo h 293 Worcester IO
Clites Bruce G (Lillian M) mech WSpfd r 41 High
Cloch Janetta housewkr r 33 Windsor
Clodgo Frederick H h (402-403) 1383 Main
—Frederick H Mrs (Rose J) died Sept 7 1951 age 46
—Frederick H Jr h (404) 1383 Main
—Frederick T in USNavy r (402-403) 1383 Main
Clohesy Bridget wid James emp 1414 State 21 Clarence
Clokey Paul E equipment cleaner 120 Oakland r 25 Powell av
Cloonan Avis D Mrs clk Spfd Safe Deposit & Trust Co r (20) 415 Belmont av
—Edward T (Avis) slsman 630 Main h (20) 415 Belmont av
—William J (Anna M) toolmkr E Hartford Conn h 22 Elsie
—William J Jr in USNavy r 22 Elsie
Clopton Emery (Freda) in USAirForce r 50 Bond
Cloren Clarke E mech PO r 128 Union
Clossey Catherine G steno 146 State r 116 Larkspur
Closson Arthur W (Flora J) eng Albany NY h 19 Monmouth
—Jane E clk MMLinsCo r 19 Monmouth
Closta Joseph S (Helen C) mach CVMfgCo h 88 Layzon Brothers rd IO
Closterman John (Clarice) mach Chicopee h 36 Buckingham
Closternian Mary Ann Mrs clk typist (812) 95 State r 36 Buckingham
Cloud Roland N (Estelle M) h 56 Fort Pleasant av
Clough Arthur J filer MBCo r 14 Franklin
—Clinical Laboratory (George K Clough) 319 State
—Donald (Virginia) student h rear 263 Alden
—Donald E mgr 93 Broad r 17 Franklin
—George K (Bertha M) (Clough Clinical Laboratory) 319 State h do
—Herbert J (Muriel C) route slsman h 85 Homestead av IO
—Ida M wid Harvey r 37 Horace
—John A in USNavy r 53 Oak Hollow rd
—John H (Irene F) night supt MCCo h 53 Oak Hollow rd
—Rose C wid Robert C h 17 Franklin
—Robert C set up man USA r 17 Franklin
—Sadie M wid Robert A h 603 Sumner av
—Virginia E recorder 263 Alden r inq do

Clougherty Matthew J (Bertina F) h 761 Worthington
Cloughley Joseph R (Julia M) rem to Goshen
Cloutier Albert (Fabiola V) painter h 253 Centre IO
—Alfred H h 280 Lexington
—Alfred H Mrs (Laurina L) died Dec 17 1951 age 62
—Albert J r 280 Lexington
—Alfred W eng State r 280 Lexington
—Alice L Mrs clk 880 Sumner av h 752 Union
—Alphonse J (Dorothy) emp CVMfgCo h (12) 284 Main IO
—Dorothy Mrs mach opr USA r (12) 284 Main IO
—George E (Melanie T) miller USA h 599 Tinkham rd
—Joseph E slsman 1444 Main h at W Spfd
—Leon J (Alma J) (Cloutier's Foundry) 149 Sharon h 712 Sumner av
—M Claire sewer Chicopee 43 Jefferson av
—Margaret M Mrs married George A Barron
—Marie 19 Mattoon
—Napoleon (Germaine) repairman MDFCo h 43 Jefferson av
—Nelson E mach opr W Spfd r 18 Harriet
—Norman mech W Spfd r 19 Doolittle
—Patricia A married Albert L LeClair rem to C Falls
—Raymond (Ines F) (Co-Operative Real Estate) 20 Wright pl h at W Spfd
Cloutier's Foundry (Leon J Cloutier) 149-151 Sharon
Clow Christine E wid Myndret W tel opr Tel Co h 18 Washington rd
—George W (Frances I) supv of attendance 32 Spring h 38 Chesterfield av
—Gladys L Mrs clk CBWWks r 569 Wilbraham rd
—Gordon A (Lorraine I) rem to Holland
—Henry S (Gladys L) dairy wkr 294 Plainfield h 569 Wilbraham rd
—Myndret W died June 11 1951 age 62
—Robert S collector 1414 Main r 569 Wilbraham rd
Clowes Adrienne Y Mrs h 542 Union
—Douglas A (Maria F) fireman SFD h 179 Wilbraham av
Clubs See Associations Clubs and Societies—Classified Directory
Cluff Mary D wid Charles S mach opr Chicopee h (5) 62 Pearl
Cluley Albert (May A) toolroom foreman Westinghouse h 28 Wachersett
—Carson H (Margaret E) public acct emp 600 293 Bridge h 125 Pilgrim rd
—Charles A (Grace E) letter carrier h 64 Westford cir
—Gladys L Mrs r 29 Lansing pl
Clum Frank S r 241 Worthington
Clunan Cecielle F Mrs waitress Highland Hotel r 52 Leitch
—Gerard F (Cecielle F) shipping clk 153 Plainfield h 52 Leitch
Clune Berneice O Mrs h 184 Albemarle
—Christine A ledger clk 73 State r 75 Saratoga
—Evelyn h (120) 786 State
—Frances C accounting clk WMassElecCo 75 Saratoga
—Helen A r 213 Pheland av
—Hope H wid Thomas r 66 Temple
—J Rodney (Elizabeth J) mgr grocery dept 485 Sumner av h 44 Draper
—John F clk S Daily News r (3) 290 Franklin
—John P (Jane A) eng NYNH&H h 210 High
—Mary C h (4) 282 Union
—Robert B (Jane M) rem to NY
—Thomas A (Margaret C) station examiner (203) 436 Dwight h 518 Liberty
—Thomas F (Nora A) h (3) 290 Franklin
—Walter A (Della B) h 75 Saratoga
—Walter R elec emp 19 Broadway r 75 Saratoga
—William G (Anna C) capt SFD h 28 Langdon
Clyne Esther Mrs h 58 Birnie av
Coache Anna Mrs r 79 Spring
—Antonio J (Florence A) foreman Westinghouse h 19 Nichols IO
—Frank L (Jean P) group leader Westinghouse h 71 Pheland av
—Gerard A (Lillian G) elec maintenance man MCCo h (2) 3179 Main
—Sylva J (Albina R) car insp B&A h 37 Montcalm IO

Coady Elizabeth V (Fleurette) (301) 340 Bridge h 201 Dickinson
Coakley James (Bertha M) h 12 Harriet
—John W r 77 Pine
—Katherine Mrs r 76 Liberty
—M Helen mach opr 33 Morris r 37 Brookline
—Mae A PBX instr TelCo h 77 Pine
—Vera Mrs clk E Longmeadow r 58 Jefferson av
Coan Cecilia A clk 287 Bridge r 51 Saratoga
—Prescott emp MCCo Monsanto av IO h at E Longmeadow
Coates Archibald (Mae) foreman USA h 147 Belmont av
—Donald W (Gertrude) trk driver W Spfd h 27 John
—Ethyl M Mrs laundry wkr 21 Clinton h 83 Bay
—Harry G r 213 Fountain
—Helen R assembler AmBCorp r 27 John
—Margaret S librarian 263 Alden h at Chicopee Falls
—Robert R (Helen K) insp MDFCo h 27 John
—William (Verda) h 15 Cedar
Coats John J (Dorothy R) mach opr VNCo h 767 Worthington

COBB BEESLEY & MILES
(Frank M Beesley and Merton C Smith) civil engineers and surveyors (516) 31 Elm tel 3-8215—See p 133
—Charles E Rev (Martha K) pastor St John's Congregational Church h 643 Union
—Daniel (Willie M) stock clk USRCo h 325 King
—Donald O (Florence M) in USArmy h 100 Pine Grove
—Harold postal trans clk h 127 Jefferson av
—Justin rem to Mansfield
—Robert W (Edith E) prof AIC h 32 Margerie
—Rudolph (Katie) r 68 Quincy
Cobey Alice F tchr Newark NJ r 33 Herman
—Elizabeth M clk 144 Chestnut r 33 Herman
—William T (Alma J) slsman 376 Birnie av h 33 Herman
Cobitose Delida A Mrs r (19) 3 Salem
Coble Charles J (Jannie) lab USA h 48 Windsor
Cobleigh Frances J tchr 58 Hartford ter r 23 Irvington
—George L (Frances K) sls mgr Boston h 23 Irvington
—George L Jr asst purchasing agt 1215 Main h (7) 31 Cumberland
—Helen M wid Herman F furn rms 52 Mattoon h do
Cobsy Mary R clk 35 State h at W Spfd
Coburn Arthur R died June 19 1951 age 80
—Arthur R Jr died May 1 1951 age 38
—Cora E wid Arthur R h 126 Allen
—Ernest W (Mary L) emp G&BMfgCo h (3) 25 Federal
—George slsman 167 Albany h at W Spfd
—George H (Lora J) h 104 Blaine
—Harold E (Thelma L) foreman SETCo h 111 Blaine
—Harry A (Alice M) mgr 318 Belmont av h 17 Ozark
—Henry R (Mildred L) insp Westinghouse h 638 Belmont av
—Jennie Mrs r 57 Sargeant
—John J (Kathleen A) clk 436 Dwight h at Chicopee Falls
—Lillian L Mrs housekpr r 114 Bellevue av
—Mary L Mrs tailor ASCo r (3) 25 Federal
—Melvin L (Cathrine L) rep 365 State h 88 at Longmeadow
—Ralph F died Jan 2 1952 age 58
—Ralph F Jr (Beryl) in USArmy r 363 White
—Stuart R (Eloise) gasoline 733 Columbus av h 75 Northampton av
—Verna J wid Ralph F slswoman 161 Bridge h 363 White
—& Middlebrook Inc Justin L Budington mgr investments (202) 292 Worthington
—see Colburn
Coca Cola Bottling Co Robert C Parons mgr 33 Plainfield
Cocchi Alphonse (Mildred M) trk driver W Spfd h 594 Carew
—Amerigo W (Bernadette D) lieut SFD 36 Court h at E Longmeadow
—Auello A (Diana R) h 31 Adams
—Anthony trk driver 50 Hillman r 121 Oakland
—Antonio P (Eleanora M) h (1) 162 Spring
—Carolina Mrs winder WKCo r 72 Walt
—Caruso (Antoinette) foreman 61 Franklin h 38 Ralph

SPRINGFIELD STAMP & DIE CO. INC.
PRINTING DIES
STEEL STAMPS
RUBBER STAMPS
MARKING ROLLS
Engraving
LETTERS
FIGURES
NAME PLATES
HOBS
329 DWIGHT ST. Tel. 6-2590

● Expert Repairing
● Fringing
● Machine Binding
● Overcasting
HOSKIN RUG CO.
929 MAIN ST. SPRINGFIELD, MASS.
Telephone 4-8086
● American Oriental
● Axminsters
● Broadloom, Wall to Wall
● Wiltons

7

FIELD, EDDY & BULKLEY
1200 MAIN STREET PHONE 4-1112
SPRINGFIELD FIRE and MARINE
LOCAL AGENTS

MOSS MOTOR SALES, Inc.
STUDEBAKER
SALES & SERVICE
TEL 6-0327
92 Memorial Ave.
West Springfield

COCCHI
—Dante utility man 88 Front IO r 851 Worthington
—Diotelerio h 42 Olive
—Ernest (Lena R) h 851 Worthington
—Fleming R (Jean) tchr 51 Homer h (1-B) 62 Manor rd
—Frederick M (Yolanda M) emp USA r 863 Worthington
—Jean Mrs tchr W Spfd r (1-B) 62 Manor rd
—Joseph P (Lena T) methods eng Chicopee h 32 William
—Lillian M Mrs h 37 Sargeant
—Louis r 851 Worthington
—Mando A (Katherine) trk driver 74 Florida h 683 Worthington
—Mario L (Doris M) gasoline 558 Worthington h 851 do
—Norma M clk MMLInsCo r 25 Malden
—Peter E (Catherine V) capt SFD h 25 Malden
—Peter E Jr (Catherine D) fireman SFD h 41 Malden
—Peter J mech Hartford Conn h 254 Oakland
—Primo r 171 Chestnut
—Raymond W (Rose) assembler SETCo h (12) 28 Oswego
—Theodora married Myron Aldhinson
—Thomas (Caroline) warehouse man 38 Napier h 592 Carew
—Victor J (Marie L) foreman H L Handy Co h 25 Malden
—Walter J (Irma T) mech 674 Worthington h 24 Home
Cochran A Neilson (Edith C) asst cashier CV MfgCo h 63 Welland IO
—Esther C clk MCCo h 58 Temby
—Ernest v-pres Chapman Valve Mfg Co 203 Hampshire IO h at Suffield Conn
—Grogan C Jr 68 Sargeant
—Henriette P typist 365 State r 39 Athol
—J M emp MCCo r 266 Union
—John M (Esther A) eng WMassElecCo h 158 Myrtle IO
—Mae r 14 School
—Robert N eng Niagara Falls NY . 158 Myrtle IO
—Veronica wid James W r 108 Yale
—Virgil H (Ethel C) lithographer BBNCo h 206 Albemarle
—William (Agnes) r 68 Sargeant
Cochrane Alexander M (Elaine A) emp USA h 47 Shillingford
—Burton H (Irene F) mgr (203) 1200 Main h (6) 57 Federal
—Charles E (Ann M) clk DMCo h 34 Jenness
—Colin M traffic mgr SETCo h 180 Westford cir
—Colin M Mrs (Gertrude M) died Nov 3 1951 age 62
—Douglas W shipping clk SETCo 180 Westford cir
—Elaine A Mrs tel opr TelCo 47 Shillingford
—Elizabeth wid William h 178 Corthell IO
—John (Agnes L) draftsman Ludlow h 73 Bessemer
—Robert (Elsie) mgr 401 Liberty h at Northampton
—William A (Clara F) real est 30 Arch h do
Cockayne Helen F wid Charles A tchr 59 Howard h 308 Union
Coco Frank constr wkr r35 Howard
Cocoulas Constantine r 2063 Main
Cocrane Dorothy r 244 Allen
—James A (Violet A) insp USA h 8 Doolittle
—Richard in USNavy r 244 Allen
—Thomas B (Hazel H) tool grinder USA h 244 Allen
Coda Samuel junk wkr r 1871 Main
Codding Charlotte wid Albert r 50 Belmont av
—Kenneth M (Carmela E) messenger RyEx h 25 Blunt rd
Coderre Aurore D housekpr r 68 Elliot
—Romuald D (Lea O) pharmacist WSpfd h 3094 Main
—Yvonne A housekpr r 68 Elliot
Codraro Anthony S (Helen R) clk W Spfd h 235 Prentice
—Charles J (Blanche P) mach opr AmBCorp h 45 Brickett
—Richard (Dorothy M) mach opr Smith & Wesson Inc h 44 Cameron
Cody Dorothy H tchr 141 Washington h (1F) 109 Spring
—Edward emp PO r 33 Edwards
—Elizabeth A wid Nicholas h 115 High

CODY
—Newton D (Jean L) mach opr Smith & Wesson Inc h 62 Margaret
—Thomas E (Claire O) asst mgr 153 Lyman h at South Hadley
—see Cota & Cote
Coe Albert M h 27 Massasoit
—Bdg 28-32 Vernon
—David C & Co Inc Primo Venditti pres Sidney A Barrett treas tailors (202) 124 State
—Louis S (Gertrude H) sexton 60 Sumner av h 158 Bowles
—Nellie A wid Fred H h 234 Carew
Cohelo Frieda emp 16 Emery r 52 Avon pl
—Manuel (Frieda) mach opr AmBCorp h 52 Avon pl
Coelho Jack (Alice) mech 563 State h497 Main IO
—Kathleen I clk 1293 State h at Ludlow
Coen Edward P trucker USRCo 29 Murray Hill av
—Floy B wid Lawrence J clk CVMfgCo h 5 Ogden IO
—John J (Charlotte D) h 68 Pearl
—Margaret A steno TelCo r29 Murray Hill av
—Michael J (Mary E) h 29 Murray Hill av
—Samuel E (Rose) dentist (30-31) 1214 Main h at E Longmeadow
—Walter D emp USRCo : 29 Murray Hill av
—William B (Gertrude F) physician 111 Maple h 46 Echington
Coes Rufus P (Susan C) foreman 38 Walter h at Longmeadow
Cofer Moses (Inez S) blender MCCo h 21 Anderson rd
Coffer Ernest L emp City r 619 Union
—Etta M Mrs presser 1197 Sumner av 617 Union
—Irene A housewkr r 122 Essex
—Kertiu M wid Beverly C h 482 Newbury
—Lawrence E janitor 1484 Main r 619 Union
—Lucy wid John h 619 Union
—Walter K (Etta M) h 617 Union
Coffey Anna E wid Leonard F h 26 Belvedere
—Daniel J (Marion W) mech W Spfd h (5) 921 Worthington
—Francis C (Barbara E) fireman SFD h 51 Marble
—Francis D (Ethel L) DMCo h 74 Mandalay rd
—Francis J (Anita) rem to Boston
—George P (Jennie M) slsman GICCorp h 36 Pheland av
—George W (Dorothy) rem to Norfolk Va
—Gertrude H Mrs clk Field Eddy & Bulkley r 34 Draper
—Helen C wid Timothy mach opr 123 Main h (8) 277 Dwight st ext
—James B (Rose M) expediter G&BMfgCo h 240 Locust
—James J (Mary T) clk USA r 51 Marble
—Jennie wid Daniel J h 99 Hall
—John A (Mary J) boilermkr B&A h 574 Carew
—John A (Rita M) bus opr StRy h 171 Dorset
—Joseph A rem to Greenfield r 51 Marble
—Joseph M r 3228 Main
—Kathryn L Mrs tchr 740 Chestnut r 210 Albemarle
—M Frances supv S Hosp r 40 Rush
—Madalyn I wid Walter J floorwoman FPCo h (7) 15 Holland
—Marcus A (Mildred I) slsman Hartford Conn h 572 Carew
—Marian wid Ralph r 42 Eton
—Marion W Mrs statistician A&PCo r (5) 921 Worthington
—Mary E wid James L h 51 Marble
—Mary G Mrs field rep (546) 196 Worthington r 40 Rush
—Mary J Mrs cafeteria wkr MMLInsCo r 574 Carew
—Mary T wid James r 271 S Branch pky
—Maurice P maintenance man MMLInsCo r 574 Carew
—Michael J. (Gertrude H) mach CVMfgCo h 34 Draper
—Muriel K waitress E Longmeadow r 2972 Main
—Nora r 147 Belmont av
—Richard A Jr emp MCCo r 173 Westminster
—Thos P (Katherine E) h 210 Albermarle
—William H (Mary G) h 40 Rush
—William T (Eleanora R) trk driver 9 Essex h 123 Firglade av
Coffin Raymond L h (B5) 356 Belmont av

Coffman Richard J (Morphia) mach USA r (2) 21 Cumberland
—Theodore R (Sarah) trk driver C Falls h 826 Liberty
Cofsky Arthur J (Margaret R) h 362 Page blvd
—Barbara M Mrs asst supv 365 State r 91 Fresno
—Edward (Hazel E) bus opr StRy 362 Page blvd
—James (Barbara M) mach opr Chicopee Falls h 91 Fresno
Cogan Harland C (Anna E) surperintending eng (334) 436 Dwight h (5) 103 Pearl
—Herman R (Frances B) asst mgr 1808 Columbus av h 5 Olmsted dr
—Michael A (Betty S) physician 14 Maple h at Longmeadow
Coganს Mary J clk 2d fl 119 State h at W Spfd
—Walter J (Julia) ins agt 2d fl 119 State h at W Spfd
Coggin Denis E (Renee V) rem to Westfield
—Denis J rem to Westfield
Coggins Erma W jr accounting clk Federal Intermediate Credit Bank 310 State of Spfd h at Agawam
—Osma H (Evelyn H) mech 86 Albany h 58 Sycamore
Cogman Otis D (Jennye B) in USAirForce h 49 Pine
Cognac Anna J Mrs clk 85 Wilbraham rd h 92 Girard av
—Nicholas h (114) 786 State
—Ralph rem to Florida
—Raoul Ralph A elev opr 1514 Main 92 Girard av
Cogswell Avis clk Springfield Safe Deposit and Trust Company 127 State h at W Spfd
—Bradford M (Nancy P) asst agency sec 465 State h 60 Wilmont
—Horace C (Iona B) roofer emp 50 Laurel h 570 Plainfield
—Lloyd B (Celia S) special machinery 362 ElPaso h at W Spfd
Cogut Stanley E (Helen C) tchr 95 Milton IO h 48 Layzon Brothers rd IO
Cohan Harris E (Ethel P) slsman h (7A) 130 Belmont av
—Henry J (Shirley I) mgr 1640 Main h (6B) 132 Belmont av
—Lester dentist (303) 1532 Main h 2112 Wilbraham rd
Cohen A Leo (Esther M) pres Century Holding Corp (220) 1200 Main h at Longmeadow
—Aaron J (Viola) mgr 48 Fish av h 47 Texel dr
—Aaron L (Helen) grocer W Spfd h 171 Belvidere
—Abraham r 44 Copley ter
—Abraham (Barbara C) slsman 15 Dale h (G) 96 Marble
—Abraham (Minnie) buyer 1477 Main h at W Spfd
—Abraham (Minnie S) grocer W Spfd h 51 Vail
—Albert (Gertrude) mgr W Spfd h 55 Carroll
—Alda wid Max h 251 Marvin
—Alexander S (Anna) barber (212) 1618 Main h 445 Belmont av
—Alfred (Marion K) pres Copley Classics (417) 29 Worthington h at Longmeadow
—Alice L wid Benjamin D h 38 Bartlett
—Anna r 1109 Dwight
—Anna B nurse Brooklyn NY r 38 Bartlett
—Annette H married Karl Moskowitz
—Barbara r 730 Alden
—Barney (Rhoda G) waste paper Palmer h 109 Powell av
—Benjamin repr 97 Dwight h 284 Dwight st ext
—Benjamin (Helen) clk 935 Worthington h 378 Gifford
—Benjamin (Leah B) mach orp USA h 79 Oswego
—Bernard clk 887 889 Carew r inq do
—Bernard I student r 1293 Dwight
—Bessie finisher (2) 1242 Main h 99 Jefferson av
—Bros (Hyman J and Max I) junk 43 Fisk av
—Charlotte R clk USA r 796 Belmont av
—Clara Mrs r 24 Bond
—Daniel (Ruth L) treas Louis Motors Inc 595 Main h 56 Copeland
—David prod clk Chicopee r 8 Massasoit
—David baker emp 80 Ferry r 34 Hebron
—David M (Edith W) slsman Holyoke h 53 Draper

Imperial Washable WALLPAPERS
SPRINGFIELD WALLPAPER & PAINT CO.
486 BRIDGE ST. TEL. 3-4111 SPRINGFIELD, MASS.
Kyanize PAINTS

CHESTER D. PAINE, INC. ELECTRICAL CONTRACTORS - 673 WHITE ST.
APPLIANCES-LIGHTING FIXTURES-Tel. 9-3863

COHEN
—David O (Hannah M) dentist (507) 1618 Main h at Longmeadow
—Dina wid Charles h 54 Church
—Donald actor r 1311 Dwight
—Donald student r 25 Tiffany
—Donald I musician Chicopee Falls r 47 Knollwood
—Dora r 99 Jefferson av
—Dorothy S (Stearns Bdg Co) (526) 293 Bridge h at Longmeadow
—Eli (Helen A) mens furnishings Chicopee Falls h 452 Carew
—Eliot K student r 141 Woodside ter
—Elizabeth r 1206 Dwight
—Elizabeth L married Paul Fish rem to W Spfd
—Elliott M mgr 201 Liberty r 102 Melha av
—Esther R steno 130 Maple r 8 Massasoit
—Evelyn Mrs bkkpr GICCorp r 198 Fort Pleasant av
—Evelyn wid Maurice H slswoman 20 Vernon r 74 Leyfred ter
—Fannie wid Louis h 21 Elwood dr
—Florence Mrs h 25 Hiawatha
—George (Evelyn) pres City Leather Co Inc 345 Worthington h at W Spfd
—George M (Phyllis) emp 48 Fisk av h 1391 Plumtree rd
—Gerald S adv mgr 161 Chestnut h at Longmeadow
—Gertrude clk 168 Birnie av r 44 Hebron
—Gilbert G (Ruth B) treas Century Holding Corp (220) 1200 Main h at Longmeadow
—Goldie A clk PruInsCo r 60 Commonwealth av
—Goldie A clk USA h Holyoke
—Gordon M (Patricia R) plant supt 229 Albany h 209 Tiffany
—Hannah M Mrs clk Standard Paper & Merchandise Co Inc 128 Liberty h at Longmeadow
—Harry r 99 Jefferson av
—Harry (Anna) pres Chicopee h 61 Bronson ter
—Harry J (Martha) (Pomona Market) 17 Pomona h 796 Belmont av
—Harry M (Rose R) (Spfd Frosted Food Co) 201 Liberty h 102 Melha av
—Henrietta L wid Louis B bkkpr 137 Lyman h 67 Biltmore
—Henry (Augusta S) h 11 Webster
—Herbert emp 1618 Main r 848 Belmont av
—Herbert (Sara M) mach opr MCCo h (6) 99 Oswego
—Hyman H (Dora) cattle 27 Sumner ter h do
—Hyman J (Anna N) (Cohen Bros) 48 Fisk av h 25 Marengo pk
—Ida Mrs emp 116 Franklin h 24 Tracy
—Ida wid William h (3) 39 Kenwood ter
—Ida R wid David h 34 Hebron
—Irma F r 303 Chapin ter
—Irving (Bella) cutter 367 Worthington h 133 Woodside ter
—Irving M (Sylvia B) lwyr (41) 1214 Main h 14 Westernview
—Irving T gasoline 920 Dwight r (2) 72 Patton
—Isaac (Yetta) peddler h 14 Alfred
—Isadore r 284 Dwight st ext
—Isadore (Florence) prof AmIntCol h (1C) 75 Long Hill
—Jack (Bertha S) mgr 784 State h 9 Texel dr
—Jacquelyn married Peter P Rubenstein
—Jennie R wid Henry h 1311 Dwight
—Joel R (Marilyn R) bacteriologist S Hosp h 119 Westford av
—Joseph r 97 Lowell
—Joseph field scout executive 134 Chestnut r inq do
—Joseph (Elizabeth R) cutter Chicopee h 110 Sylvan
—Julius r 8 Hebron
—Justin lwyr (Bacon Weltman & Cohen) (545) 31 Elm r 236 Locust
—Kay Mrs waitress 1478 Main 541 White
—Kenneth (Norma) rem to Orange
—Leila Mrs h 8 Hebron
—Lena wid Eli r 29 Brookline av
—Lena R wid Samuel h 66 W Alvord
—Leonard (Harriet) h 38½ Bancroft
—Lester (Evelyn) chemist GICCorp r 198 Fort Pleasant av
—Lewis (Helen) grocer Holyoke h 57 Narragansett
—Lillian clk 1250 State r 180 Oakland

COHEN
—Lillian clk (403) 44 Vernon 540 Dickinson
—Louis (Anna) press opr 185 Rowland h (5) 64 Osgood
—Louis (Anna) peddler h 97 Lowell
—Louis (Eva) h 11 Hebron
—Louis (Gloria J) rem to E Longmeadow
—Louis (Mary) trk driver 194 Carew h 44 Hebron
—Louis H (Mildred A) lwyr (216) 115 State h 81 Belvidere
—Marvin (Shirley) (C&S Junk Co) 297 Sharon h 9 Webster
—Mary wid Issac r 9 Colfax
—Mary wid Louis h 125 Franklin
—Maurice (Barbara T) purchasing agt Chicopee h 14 Taft
—Max (Charm) (519) 115 State r 540 Dickinson
—Max (Daisy) dry goods Chicopee h 303 Chapin ter
—Max (Ida) mason h 99 Jefferson av
—Max (Rose) mgr 137 Sharon h 29 Brookline av
—Max I (Sophie) (Cohen Bros) 48 Fisk av h at Longmeadow
—Max N waiter 28 Hillman r 47 Knollwood
—Melvin civil eng Pittsfield r 25 Tiffany
—Meyer (Dora) (Acme Junk Shop) 137 Sharon h 28 Brookline av
—Michael r 1945 Main
—Milford (Dolores S) clk of corp Louis Motors Inc 595 Main h 157 Dayton
—Minnie Mrs slswoman 1273 Main h at W Spfd
—Minnie wid Samuel h 97 Belle
—Mollie wid Maurice h 237 Commonwealth av
—Morris peddler r 14 Alfred
—Morris r 99 Jefferson av
—Morris died Mar 20 1952 age 82
—Morris (Dora) tailor (1) 1165 Main h 60 Commonwealth av
—Morris (Fannie) mgr 61 Franklin h 117 Carver
—Morris (Sadie) carp h 229 Chapin ter
—Morris A (Bessie E) (United Used Plumbing and Heating Supply) 620 Dwight h 33 Mountainview
—Morris E (Sadie) pres Chapin Specialties Co Inc 37 Lyman h 102 Springfield
—Muriel R r 25 Hiawatha
—Myer (Charlotte) 1247 Main h 73 Maryland
—Myron J emp 95 Bridge r 295 Lexington
—Nathan r (2) 72 Patton
—Nathan guard VNCo h 46 Linden
—Nathan (Bessie) mgr 32 Hampden h 101 Belvidere
—Nathan (Mildred) whol diamonds and (Springfield Jewelry Co) (206) 1618 Main h 848 Belmont av
—Nellie K wid Benjamin A h 20 Westernview
—Nettie Mrs pres Arbor Cafe Inc 73 Worthington r 24 Sumner av
—Norman slsman r 8 Hebron
—Norman (Frances) slsman h (10) 364 Belmont av
—Paul slsman 1365 Main r 445 Belmont av
—Paul mgr 1474 Main r 66 Noel
—Philip in USArmy r 84 Lyndale
—Philip B r 97 Lowell
—Ralph M (Edna H) slsman r (5) 7 Lillian
—Richard slsman r 445 Belmont av
—Rita student r 110 Sylvan
—Robert (Helen) slsman Holyoke h 129 Spruceland av
—Rose wid Joseph h 236 Locust
—Rose M wid Herman h 540 Dickinson
—Samuel (Bessie E) dentist (200) 1490 Main h 40 Westernview
—Samuel (Cecelia) pressman PPubCo h 1293 Dwight
—Samuel (Celia) with Cohen Bros 48 Fisk av h 53 Bronson ter
—Samuel (Shirley F) slsman 127 Liberty h 106 Woodlawn
—Samuel A (Cecile) (United Specialty Co) 295 Lexington h do
—Samuel H (Rosalie L) pres treas Tobo Cloths Inc 211 Liberty h 63 Eckington
—Samuel S (Jeannette T) real est 141 Woodside ter h do
—Saul M student r 1293 Dwight
—Shepherd D r 11 Webster
—Shulamith student r 295 Lexington

COHEN
—Solly r 34 Hebron
—Stanford (Gloria R) adv mgr WSpfd h 97 Canterbury rd
—Stanley student r 67 Biltmore
—Tillie wid Israel r 82 Leyfred ter
—Walter M (Josephine C) mgr Holyoke h 64 W Alvord
—William in USArmy r 796 Belmont av
—William (Anna R) mach USA h 180 Oakland
—William H (Nettie) treas mgr Arbor Cafe 73 Worthington h 24 Sumner av
—Yetta wid Louis h 8 Massasoit
—see Cowan and Cohn
Cohn Anna wid Morris h 26 Eagle
—Arthur E (Lillian R) (Guarantee Typewriter Exchange) and (Typewriter Inspection Company) 138 State h (3A) 86 Long Hill
—Carl J (Ruth L) (Ideal Typewriter Exchange) 53½ Taylor h 71 Whittier
—Esther B wid Frederic h 53 Texel dr
—Frederick M (Susan R) h 24 Rochelle
—Frederick M Jr (Eleanor B) asst investment sec Mass Mutual Life Ins Co 1295 State h at Wilbraham
—Frederick R (Mary) (Sam's Package Store) 935 Worthington h 24 Eton
—Hyman (Mildred H) (Hy's Smoke Shop) 1007 Main h 200 Whittum av
—Irving P (Lenore G) hats Holyoke h 75 Birchland
—Irwin V (Florence) acct 4th fl 395 Dwight h 173 Groveland
—Jacob R (Frances G) (Springfield Salvage Co) 90 Fisk av h 153 Emerson
—Robert E student r 53 Texel dr
—Robert L clk 1024 Main r 200 Whittum av
Coiffures by Tonie (M Antoinette Boucher) beauty shop (318) 293 Bridge
Coit Roberta G h (4) 264 Pearl
Colteux Isabell J typist (35) 36 Court 30 Lester
—Leon M (Helene) carp h 30 Lester
—Louis P (Stella) supv AmBCorp h 392 Plumtree rd
Cokkinias Anthoula nurse SOD r 20 E Alvord
—Diamond P priv sec MCCo h 20 E Alvord
—Efterpe C wid Peter D died Oct 23 1951 age 59
—George N h 194 Dickinson
—George P (Agnes K) clk PO h 20 E Alvord
—James N (Stella J) conf 407 Chestnut h 24 Sherbrooke
—James P (Anna K) slsman 1803 Columbus av h 110 Windemere
—Nestor P (Helen) slsman (809) 1200 Main h 151 Leyfred ter
—Nicholas J (Estelle E) clk 407 Chestnut h 47 Old Brook rd
—Pauline C wid Costas D h 30 Alvin
—Viola P teller Union Trust Co of Spfd r 20 E Alvord
Cokotis John T clk 587 Belmont av r 58 Linden
—Thomas (Bessie T) chef Westinghouse h 58 Linden
—Toula maried Charles Michaels
Cola Alfred H (Olga A) dentist 1562 Main h 15 Mulberry
Colabello Celia A seamstress 1365 Main 44 Palmer av
—Sebastiano V mach opr 296 Main h 44 Palmer av
Colaneri Benigeno (Marietta) tailor emp 84 William h 205 Oakland
Colapietro Anthony L (Josephine M) clk 878 Main h 44 Chilson
—Armando A clk 878 Main 29 Wendell pl
—Esther A bkkpr 878 Main r 29 Wendell pl
—Grace wid Pasquale h 38 Rutledge av
—John S const wkr r 29 Mansfield
—Joseph N (Millie) lab WMassElecCo h 125 Greene
—Leon (Estella N) (Windsor Locks Macaroni Mfg Co) 878 Main h 29 Wendell pl
—Louise M mach opr 35 Park r 29 Mansfield
—Mary G married Thomas Shea
—Theresa R married James P Reaves
—Vincenzo N (Grace) emp 1387 Main h 29 Mansfield
—Vito A (Agnes C) mach AmBCorp h 38 Rutledge av
Colapinto Daniel P student r 92 Edgemont
—Dionigi (Annie) in USArmy r 107 Tyler
—Peter (Beatrice) emp City h 92 Edgemont
—Vita C nurse Mercy Hospital r do
Colaseno Frank J (Josephine) barber WSpfd h 45 Clayton

CHEMICALS • BARKER CHEMICAL CO. • TEL. 3-1007 • BLEACH
Industrial "A" COR. CIRCUIT AVE. WEST SPRINGFIELD Laundry Supplies

The Union Central Life Insurance Co. 1200 MAIN STREET
CHARLES S. MERRIAM, Manager TEL. 4-3166

RALPH D. JONES, Inc. CHRYSLER — PLYMOUTH
721 Worthington St. • BODY REPAIRING - PAINTING • Tel. 6-6301 • Sales - Service - Parts - Wholesale and Retail

CURRAN-JONES, INC. Funeral Home
"Offering A Community Service"
109 MAIN STREET WEST SPRINGFIELD
Telephone 6-7742

Culbert Charles r 2234 Main
—Daniel J (Frieda) clk 2121 Main h at Chicopee
—Harold J (Ebba T) h (18) 28 Oswego
—Margaret J r 18 Plainfield
—Mary E wid John P r 6 N Chatham
—Patrich J h 131 Hastings
—Virginia M fitting room mgr 1423 Main r 131 Hastings
—William h 234 Pearl
Colburn Avis C bench wkr r 17 Maynard
—Dorance h 1450 Boston rd
—Glenn W (Clothilde M) timekpr and cost acct 1694 Main h 34 Donald
—Grace J died Feb 22 1952 age 67
—Harry S maintenance man MMLInsCo h 31 Summit
—Richard W (Doris E) rem to Agawam
—William A (Janet A) rem to Wilbraham
—see Coburn
Colby Augusta r (8) 90 Westminster
—Bernard A (Gladys W) executive v pres treas Federal Intermediate Credit Bank 310 State h at Longmeadow
—Clarence M (Stella R) platform man B&A h 62 Harvard
—David A (Selena M) asst check man B&A h 53 Upland
—Edmund F (Eileen T) ins agt 2d fl 119 State h 896 Worthington
—Edwin T (Ruth M) slsman 337 Worthington h 119 Westford cir
—Eileen M radio winder 30 Taylor 420 Eastern av
—George H r 7 Sumner av
—George H Mrs (Catherine C) died Apr 21 1951 age 77
—George W (Gertrude M) emp 171 Maple h 163 Johnson
—Harold A clk 360 Bay h (2) 5 Oak
—Harold E (Ethel E) metal wkr City h 111 Elijah
—Harold E Jr stripper BKNCo r 111 Elijah
—Jean L priv sec 365 State h at Longmeadow
—John (Jeanette) rem to New Hampshire
—John F Insurance Agency (Dominique J Martin) ins and real est (47) 1323 Main
—Myrtle M wid Raymond H emp 340 Sumner av h 420 Eastern av
—Raymond (Mary M) mail porter B&A h (330) 2142 Main
—Raymond H (Eleanor A) (New England Dental Laboratory) 337 Worthington h 31 Emily
—Richard (Esther) rest wkr h 7 Greenwich
—Richard H (Alice R) design eng USA h at S Hadley
—Rita J T wid John F h 1104 Worthington
—Ruth M Mrs tchr 9 Acushnet av r 119 Westford cir
—Warren D (Irma J) slsman 44 Vernon h 416 Eastern av
Colcombe Kenneth H (Doris M) press opr B BNCo h 80 Montrose
Colcord Chesley B (Avice E) carp emp 52 Thompson h do
—Dell L wid Harvey r 49 Worcester av
—Kenneth G (A Chesley) carp 52 Thompson h do
Cole Albert A (Rose Marie B) eng USA h 41 Cuff av
—Astor (Irene) mason h 1094 Main
—Austin H (Hazel T) slsman 20 Franklin h 34 Wareham
—Catherine office sec LM&SCo r 427 Bay
—Catherine P wid Daniel r (7) 87 James
—Charles L (Annie E) custodian Thomas M Balliet School h 103 Middlesex
—Charles T student r 103 Middlesex
—Clarence A (Irene E) mach emp 70 Leete h 73 Haskin
—Clifton W mgr Hollywood Cal r 635 Sumner av
—Donald E (Thelma A) slsman h 69 Edgewood
—Constance E waitress 7 Elm r 47 Edgewood InsCo h 5 Randall pl
—Donald S (Annie L) maintenanceman MML
—Douglas P (Kathleen) mach opr USA h 447 Hancock
—E James (Mildred) emp MCCo h 288 Oak IO
—Edward J (Constance E) carp h 47 Edgewood
—Esther L Mrs r 402 Page blvd
—Evelyn office sec W Spfd r (5) 92 Woodside ter
—Fannie housewkr r 212 Hancock
—Fannie I wid Charles h 2541 Main
—Floyd C emp MCCo Monsanto av IO h at Ludlow
—Frank A mgr 220 Sharon h at Granby
—Frank J Inc Frank A Cole mgr trucking 220 Sharon
—George C (Bessie L) h 665 Union
—Gertrude M asst bkkpr 721 Worthington h at Three Rivers
—Gladys W clk MMLInsCo h 37 Lexington
—Grace G wid John W r 104 Mulberry
—Guy J (Ella M) h 635 Sumner av
—Helen wid Rubin L h 122 Greenwood
—Herbert S (Romola) emp MCCo h 48 Myrtle IO
—Hubert M (Elizabeth M) relay eng WMass ElecCo h 259 Bowles pk ext
—Huston r 106 Logan
—Janis M clk 147 Dwight r 37 Hall
—John clk CVMfgCo h (8) 529 Main IO
—John C (Eva M) h 372 St James av
—King D Rev (Gertrude) sandblaster CVMfg Co h 19 Lombard
—Lessie wid Huston h 106 Logan
—Lewis H (Ola J) supv Hartford Conn h 163 Bloomfield
—Lucy B h 133 Florida
—Mabel E housewkr r 18 Vine
—Mabel F bkkpr 1176 Main h (6) 16 Mattoon
—Margaret clk SOD h (4-D) 109 Spring
—Mary wid Joseph A h 143 Essex
—Maye C priv sec Federal Land Bank h (7) 87 James
—Merton H (Doris M) mach opr MDFCo h 46 Surrey rd
—Merton H Jr in USNavy r 46 Surrey rd
—Milded K Mrs h 37 Hall
—Myrtle E office sec 340 Worthington h 427 Bay
—Nathaniel (Anna M) foundry wkr Nat Bronze Co r 137 Essex
—Ola J Mrs nurse 163 Bloomfield r do
—Robert M rem to Little Falls NY
—Roger R receiving clk 1477 Main r 46 Surrey rd
—Rosa M wid Ethan H r 37 Lexington
—Sally r (4) 29 Hubbard av
—Verne S (Margaret J) artist h 76 Fort Pleasant av h do
—Wilbur chief clk (226) 1694 Main h at Three Rivers
—William emp CVMfgCo h 26 Lillian
—William J (Vivian M) in USArmy 19 Lombard
—see Coles Cowles and Cowl
Colebaugh Ethel G Mrs clk 88 Birnie av r (9) 2768 Main
—Frank (Ethel G) slsman Boston h (9) 2768 Main
Colella Albert J slsman 1659 Main h at New Britain Conn
Colello Celia stitcher 27 Lyman r 34 Beech
Coleman Alice W Mrs clk (209) 1200 Main r 240 Savoy av
—Betty D priv sec NY r 33 Derryfield av
—Charles H (Leah B) mach AmBCorp h 58 Hebron
—David (Beatrice) plater USA h 67 Warrenton
—Doris E tchr 51 Homer h (4) 49 School
—Edith R wid Bennet D h 143 Derryfield av
—Edward T (Esther C) sergt police h 40 Arch
—Edwin B (Charlotte M) copy reader Spfd Union h 33 Derryfield av
—Edwin B Jr (Alice W) insp (209) 1200 Main h 240 Savoy av
—Eugene constr wkr r 37 Auburn
—Florence elev opr 1320 Main r 67 Warrenton
—Francis R (Lucena C) emp 306 Taylor h 204 Pearl
—Frank (Doris) student h rear 263 Alden
—Frank L inspector Bureau of Animal Industry Brightwood Chicopee h (3) 3130 Main
—George B (Jessie G) custodian Spfd Institution for Savings h 82 Dorset
—George J (Irene M) dispatcher NYNH&H h 1698 Dwight
—George L r 82 Dorset
—Harold J (Shirley J) special agt SF&MIns Co h 797 Armory
—Helen L clk W Spfd r 223 High
—James A (Alice M) mach opr Westinghouse h 223 High
—Jennie wid Henry W h (18) 162 Walnut
—John A (Mary R) linoleum layer h 53 Bradford
—John B (Anna M) mach h 519 State
—Leah B Mrs clk SF&MInsCo r 58 Hebron
—Lucena C Mrs priv sec WMassElecCo r 204 Pearl
—Margaret H steno G&BMfgCo h (23) 97 Spring
—Michael r 41 Mattoon
—Michael L (Loretta W) clk Westinghouse h 228 Nottingham
—Ralph F draftsman AmBCorp r 223 High
—Richard emp MCCo r 607 Union
—Rose Mrs nurse 432 Chestnut h do
Colen Leonard (Rosalie) (Hill Refrigeration Service) 120 Ellsworth av h do
Coles Alphonso V (Marion S) clk 365 State h 19 Merrick av
—Amy D Mrs r 68 Morgan
—Arthur F dentist Westfield h 29 Parkwood
—George W acct emp (600) 293 Bridge r 70 Chestnut
—Marion S Mrs elev opr Spfd Nat Bank Bdg r 19 Merrick dr
—William porter 1898 Main h 42 7th
—see Cole and Cowles
Colfer John (Mamie) emp 1916 Main h 137 Walnut
Colgan Francis J (Helen A) guard E Hartford Conn r 281 Ozark
Colitti Joseph A (Evelina) pres-treas Joseph's of Springfield Inc 1821 Main h 273 Chapin ter
—Joseph A Jr (Carole J) slsman 1821 Main h (1A) 34 Manor rd
Collacchi Ernest (Mary M) chef 140 Chestnut h 897 Worthington
Collaura Frank student r 302 Maple
College Annex (Peter F Stefanik) conf 187 Alden
—Atlantic Service Station (Robert A Noble and Theodore H Taylor) gasoline 1025 State
—Barber Shop (Carmelo S Scordino and Philip Marafioti) 184 Eastern av
—Clothes Shop (Samuel Silverman) 268 Walnut
—Filling Station (Peter Thoma) 1014 State
Collenberg William G (Florence E) h 36 Mandalay rd
Colleo Ernest in USMarines r 166 Alden
Collester G L & Son (George L and Robert L Collester) real est and mortgages 549 State
—George L (Alice H) (G L Collester & Son) 549 State and sec Springfield Poultry Club do h 28 Amaron
—George W (Hilda E) meter reader WMass ElecCo h 26 Amaron
—Mary L r 28 Amaron
—Robert L (Verba E) (G L Collester & Son) 549 State h 35 Terrence
—Verba Gail clk (817) 1387 Main r 35 Terrence
Colleto Emerico (Doris M) emp USA r 50 Princeton
Collett Walter (Edna M) fireman SGLCo h 87 10th
Collette Albert H (Lorraine A) trk driver 211 Plainfield h 51 Clayton
—Albert P (Florence M) carp and janitor (1) 38 Bradford h do
—Amanda tchr Chicopee r 79 Spring
—Clarinda M wid William J h 36 Ladd
—Gertrude T clk Westover Field r 574 Union
—Harriet N medical sec Mercy Hosp r (1) 38 Bradford
—Herve J in USNavy r 36 Ladd
—Joseph trucker r 20 Bradford
—Louis J (Marie L) assembler AmBCorp h 28 Ozark
—William J die caster W Spfd h (3) 37 Elmwood
Colley Nettie M wid Hazen E r (11) 18 Montpelier
—Thelma E steno (420) 436 Dwight h (11) 18 Montpelier
Colli Alice L hairdresser 1477 Main h at N Agawam
—Gladys B Mrs asst treas American Awning & Canvas Co Inc 517 St James av r 32 Woodworth av
—James H (Gladys B) electro typer 28 4th h 32 Woodworth av
Collier Arthur E (Eileen K) lithographer 137 Chestnut h 50 Brickett
—Catherine C Mrs h (8) 74 Boylston
—David F (Sally B) tabulating supv 93 Orleans h at W Spfd
—Elmer A r 74 Walnut
—Joan G student r 36 Shawmut
—Mary L wid Frederick W h 133 Cedar
—Mary M wid David I h 36 Shawmut
—Robert J student r 36 Shawmut

5-6 COURT HOUSE PLACE
SPRINGFIELD REAL ESTATE EXCHANGE
We Specialize in Real Estate Investments
TEL. 3-4825

HAMPDEN SAVINGS BANK
INC. 1852 **19 HARRISON AVENUE**
Individual Accounts $1.00 to $5,000
Joint Accounts $1.00 to $10,000
Interest Begins 15th of Each Month
PAYABLE FEB. 15th AND AUGUST 15th

Colligan Margaret E r 179 Hampshire IO
—Thomas M h 237 Tyler
Collins Adolpho A custodian Forest Park Branch Library h 605 Plainfield
—Alexander r 978 Liberty
—Alfonso (Anna) (Collins & Sons) 283 Taylor h do
—Armand C (Eva M) mach opr Westinghouse h 978 Liberty
—Chelsea P seamstress 395 Dwight 605 Plainfield
—Emma B clk (15) 36 Court r 605 Plainfield
—Frank (Stella) (Collins & Sons) 283 Taylor h at Agawam
—John H (Eleanor M) (Collins & Sons) 283 Taylor and trucking 189 Roosevelt av h do
—Leon (Collins & Sons) 283 Taylor r do
—Raymond A (Lucille M) stock clk AmBCorp h 605 Plainfield
—William J (Louise A) clk Westinghouse h 98 Putnam cir
—& Sons (Leon Alfonso Frank R and John H Collins) trucking 283 Taylor
Collinge Everett R (Marguerite C) ins adjuster (409) 145 State h 17 Westford cir
Collings Albert (Grace D) h 165 Oak Grove av
—Albert Jr (Ina A) (Albert Collings & Son) 62 Kenyon h do
—Albert & Son (Albert Collings Jr) painters 62 Kenyon
—Dana B (M Eileen) pres-gen mgr Buxton Incorporated 93 Orleans h 648 Roosevelt av
—Ernest E (Pauline F) h 66 Hunter pl
—Evelyne office mgr 68 Vernon r 40 Orange
—Hudson M (Frances T) co-pilot h 58 Tiffany
Collington Mabel V wid Claude T h 62 Westminster
Collins Abbelia F wid Timothy J died Sept 7 1951 age 82
—Albert C trk driver 102 Albany h 111 Bancroft
—Alice Mrs clk 84 Central h at W Spfd
—Alice M wid Joseph died Jan 17 1952 age 68
—Alice May emp USEnvCo r 26 Edgewood
—Anectair M Mrs lithographer 157 Chestnut r 17 Gunn sq
—Anna C furn rms 32 Plainfield h 23 Lowell
—Anna G wid John J v-pres The Collins Electric Co Inc 211 Worthington h 131 Magnolia ter
—Anna L P rem to Glen Rock NJ
—Anne M tchr 29 Lydia h 1017 Roosevelt av
—Barbara M married Edward Gosselin rem to Harrisville RI
—Bess W wid George A h 154 Myrtle IO
—Bradford R (Mabel F) real est broker with Trevallion Real Estate 1365 Main h at W Spfd

COLLINS C E & SONS INC
Charles E Collins pres-treas Harold E Collins v-pres general contractors builders of homes alterations and repairs and lumber dealers 5 Rose pl and 1577 Carew tels 6-7064 and 2-0886—See p 104

—Carl A (Alice) driver 123 Florence h at W Spfd
—Catherine emp 233 Carew 476 Chestnut
—Catherine A emp 71 Colton r 79 Everett
—Catherine L wid Edward W h 55 Mass av
—Catherine M tchr 62 Elliot h (6) 253 Union
—Catherine M clk 144 Chestnut r 1017 Roosevelt av
—Catherine R priv sec AmBCorp 45 Oak Grove av
—Charles E (Julia M) pres-treas C E Collins & Sons Inc 5 Rose pl h 1577 Carew
—Charles F (Gertrude L) v-pres W Spfd h 1245 Bradley rd
—Charles M (Elizabeth M) slsman SVOilCo h 128 Mass av
—Christopher F (Dorothy D) postal trans clk h 56 Jioux av
—Claire M office sec (334) 31 Elm h at E Longmeadow
—Clayton D (Mary R) elec crane opr CVMfg Co h 44 Mason
—Cora M r 12 Lester
—Daniel F (Eleanor C) clk MMLinsCo h 88 Prospect
—David V emp MCCo Monsanto av IO h at S Hadley
—Della J supv USA r 62 Everett
—Donald F r 29 Oxford

COLLINS
—Douglas C (Arlene S) drop forger MDFCo h 1149 Allen
—E F & Sons (Harris E Webster E and Edwin F Collins) mill waste 170 Lyman
—Edgar L mail porter B&A r 157 Bowles pk ext
—Edith L h (1) 685 State
—Edward T (Elizabeth M) clk of District Court of Springfield 208 Broadway and lwy (510) 31 Elm h 238 Fountain
—Edward W (Geraldine M) asst steel prod mgr CVMfgCo h 114 W Alvord
—Edwin F (Phyllis P) (E F Collins & Sons) 170 Lyman h at Longmeadow

COLLINS ELECTRIC CO INC THE
William A Collins pres Mrs Anna G Collins v-pres Mrs Helen V Collins treas Charles V Ryan sec 211 Worthington tel 6-8371

—Elizabeth A bkkpr S Nat Bank 35 Ames
—Elizabeth K h 36 Montrose
—Elizabeth M clk USA h at W Spfd
—Emil J (Clara M) mach AmBCorp h (2) 726 Main
—Engineering Co (Francis C J Collins) (302) 1562 Main
—Ernest L (Marie E) office mgr 95 Liberty h 121 Wellington
—Ethel M h (3) 5 Alfred
—Evelyn G buyer ASCo r 106 Longhill
—Everett D eng 156 Wason av h at Longmeadow
—Florence clk TelCo r 309 Wilbraham rd
—Florence J Mrs clk MMLinsCo r 195 College
—Francis trk driver 28 Columbia ter h 94 Essex
—Francis C (Florence V) millwright MCCo h 72 Marsden
—Francis C J (Josephine A) (Collins Engineering Co) (302) 1562 Main h 31 Hartford ter
—Francis J h 57 Everett
—Francis J (Bernice A) dyer Thal Dyeing Co h 172 Centre IO
—Francis M (Elizabeth C) lwyr (344) 31 Elm h at Agawam
—Frank J (Elizabeth F) r 56 High
—Frederick sls rep Newton Iowa r 10 Ridgewood pl
—George J (Katherine E) stock clk GBCo r 15 Lexington
—Genevieve R wid Franklin h (3A) 258 Union
—Gilbert E (Lois E) mgr (413) 1537 Main h 533 White
—Hannah W wid Albert B r 18 Berkeley
—Harold B (Ethel L) r 98 Essex
—Harold E (Alice M) v-pres C E Collins & Sons Inc 5 Rose pl h 249 Prentiss
—Harold P (Helen P) branch mgr Union Trust Co h 483 White
—Harris E (Ella B) (E F Collins & Sons) and pres One Seventy Lyman Street Inc 170 Lyman h 146 Mill
—Helen B Mrs comptometer opr PMachCo r 483 White
—Helen C wid F Joseph r 57 Everett
—Helen M r 658 Liberty
—Helen V wid William P treas The Collins Electric Co Inc 211 Worthington r 29 Oxford

---

COLLINS HELENA M

LETTER SHOP
COMPLETE MAIL ADVERTISING SERVICE
MIMEOGRAPHING
MULTIGRAPHING
ADDRESSING AND MAILING

(504) YOUNG BDG
1653 MAIN TEL 3-8561
h 45 OAK GROVE AV

—See p 207

—Herbert L (Lillian R) bus opr StRy h 21 Robert Dyer cir
—Hezikiah r 132 Franklin
—Howard A (Thelma A) coml artist 483 White h do

COLLINS
—Howard J (Edna S) treas Hampden Savings Bank 19 Harrison av h 596 Alden
—Irene Mrs typist MBCo r 39 Pershing ter
—Irwin (Florence J) clk MMLinsCo h 195 College
—Jack (Beatrice) mech Westover Field r 32 Mattoon
—James janitor r 50 Winthrop
—James A nurse emp 1414 State h 670 Carew
—James A (Eleanor V) trk driver 211 Plainfield h 59 Maloney av
—James J h 157 Bowles pk ext
—James J (Anna M) lieut police h 5 Lathrop
—James J (Mary E) emp 3064 Main h at Holyoke
—James N student r (6) 260 Pearl
—James P (Katheryn M) mach USA h 48 Grover
—James W (Anna E) rem to Holyoke
—Jean M clk USA r 1577 Carew
—Jeremiah F (Gertrude H) claim adjuster 3d fl 1200 Main h 6 Maplewood ter
—Joan A bkkpr The Third Nat Bank and Trust Co of Spfd r 39 Pershing ter
—John F head social wkr (546) 196 Worthington h at Holyoke
—John F (Nova H) meter reader SGLCo h 291 Cooley
—John F Jr (June M) cost acct 88 Birnie av h 200 Locust
—John G (Mariam L) emp USA h 6 Boundary pl
—John J contr 658 Liberty h do
—John J died Sept 4 1951 age 67
—John J (Beatrice M) in USAirForce r 40 Webster
—John J (Mary M) elec 198 Chestnut h 7 Noel
—John J (Sarah A) h 309 Wilbraham rd
—John M (Olive B) pres Moore Drop Forging Co 38 Walter h at Suffield Conn
—John McF (Mary Louise) lwyr Spfd Institution For Savings 43 Elm h at W Spfd
—John S (Rose H) emp USA h 30 Myrtle ter
—Joseph W (Georgiana D) mach USA h 58 Linden
—Joseph W (Ollie M) car loader MCCo h 96 Greene
—Julia A h 87 Tyler
—Julia A wid James J r 17 Mortimer
—June M Mrs nurse 200 Locust r do
—Kathryn L Mrs h 180 2d
—Lillian emp 284 Maple r do
—Llewellyn P (Grace M) selector 297 Plainfield h 306 Belmont av
—Lorenzo r 54 Plainfield
—Lucy house kpr r 426 Worthington
—Lydora D wid James N nurse MCCo h (6) 260 Pearl
—Mabel E clk USEnvCo 1766 Wilbraham rd
—Margaret A clk 33 Elm r 23 Algonquin pl
—Margaret M priv sec 282 Dwight h at W Spfd
—Margaret T Mrs cook 233 Carew h 117 Cass
—Marie L wid Raymond E h 98 Park
—Martin E (Anna L) scraper VNCo h 53 Wilbraham av
—Mary A r 117 Everett
—Mary J wid Frederick H h (8) 46 Warriner av
—Mary M Mrs r 23 Albemarle
—May h (26) 76 Byers
—Michael r 52 High
—Michael B (Margaret M) mach VNCo h 23 Algonquin pl
—Michael J plumber USA r 17 Governor
—Michael P (Virginia C) ins agt (2d fl) 119 State r 126 W Alvord
—Miriam J chief clk (28) 36 Court h (14) 62 Edwards
—Morton B (Audrey) v-pres-sls mgr Blair Mfg Co 312 Birnie av h at Suffield Conn
—Muriel A priv sec 29 Worthington r 57 Everett
—Nancy J tchr 972 Carew r 29 Oxford
—Nellie wid Timothy J h 36 Longfellow ter
—Patricia student r 29 Oxford
—Patrick J (Hanna F) h 517 Armory
—Paul E (Marie M) expediter CVMfgCo h 41 Horace
—Philip E (Helen R) elec emp 198 Chestnut h 27 Converse
—Preston W (Grace C) emp 211 Worthington h (1) 17 Sumner av
—Ralph W r 27 Sargeant
—Raymond C (Ethel J) elec emp 198 Chestnut h 20 Palm

PERSIAN AND CHINESE RUGS
Toros Omartian & Son, Inc.
390 BRIDGE STREET
BROADLOOM CARPETS
DIAL 6-1531

CITY COAL CO. Coal - Fuel Oils - Conn. Coke
Oil Burners - 145 Armory St., Tel. 4-7396

FIELD, EDDY & BULKLEY
1200 MAIN STREET
PHONE 4-1112
INSURANCE
Policies of Every Kind in All the Best Companies

TELEPHONES: 4-0781 4-1946
V. H. BRINN REAL ESTATE
MORTGAGE SERVICE - APPRAISALS - CONSTRUCTION - INSURANCE
Room 319 115 State Street

COLLINS
—Raymond E emp City r (14) 62 Edwards
—Raymond J (Evelyn G) instructor Westinghouse h (3D) 108 Long Hill
—Robert student r 62 Everett
—Robert C (Suzanne S) bulldozer opr 8 Rose pl h 117 El Paso
—Robert F (Laura A) emp Park Dept h 69 Sorrento
—Robert J parts dept mgr 31 Sumner av 131 Magnolia ter
—Roberta T emp 483 White r do
—Roy H r 483 White
—Ruby r 1094 Main
—Sally A clk 1314 Main r 29 Oxford
—Sarah F wid John P r 761 Dickinson
—Stephen J (Mary E) office mgr 348 Worthington h 15 Hyde av
—Stephen J Jr in USArmy r 15 Hyde av
—Susan wid Joseph r 36 Fairfield
—Teresa F bkkpr 120 Oakland r 36 Montrose
—Theresa Mrs r 59 Greenwich
—Thomas (Catherine A) emp 71 Colton h 117 Everett
—Thomas 3d (Evelyn) tchr 415 State h (1D) 79 Long Hill
—Thomas B selector 297 Plainfield 306 Belmont av
—Thomas J (Della) supv USA h 62 Everett
—Thomas J (Doris R) lwyr and associate justice District Court (719-722) 1387 Main h at Longmeadow
—Thomas J (Irene P) h 39 Pershing ter
—Thomas J Jr repairman r 39 Pershing ter
—Thomas M (Elizabeth A) slsman h 36 Ames
—Thomas P (Priscilla M) constr wkr h 117 Everett
—Thomas T stock clk E Longmeadow r 33 Mass av
—Timothy L contr 658 Liberty r do
—Travis J emp MCCo Monsanto av IO r inq do
—Wallace B in USMarines r 96 Greene
—Walter P (Mary A) brakeman B&A h 74 Gillette av
—Warren D (Marcella L) plumber MCCo h 27 Schley
—Webster E (Louise B) (E F Collins & Sons) and treas One Seventy Lyman Street Inc 170 Lyman and (Chestnut Auto Parking) 68 Chestnut r 35 do
—Wesley R (Barbara S) opr Park Dept h 69 Sorrento
—William A (Ruth F) pres The Collins Electric Co Inc 211 Worthington h 138 Plumtree rd
—William C printer DMCo r 36 Longfellow ter
—William E surveyor (324) 36 Court r 291 Cooley
—William F (Mary) carpet weaver h 26 Edgewood
—William H (Anna B) linoleum layer r (8) 46 Warriner av
—William J emp Park Dept r 23 Lowell
—William J examiner 1250 State h at Wilbraham
—William L in USArmy r 62 Everett
—William O (Barbara J) rem to Boston
—William O Jr (Marian L) asst branch mgr Union Trust Co h 117 Norfolk
—& Smith Welding Co (John G Smith) 185 Union
Collis Barbara S Mrs asst to sec Kiwanis Club of Springfield Inc r 66 Fort Pleasant av
—Cuthbert E (Laura M) stock handler Westinghouse h 204 Arthur
—Everett F (Barbara S) bkkpr 385 A Liberty h 66 Fort Pleasant av
—Leonard S (Barbara H) in USNavy h 23 Rodney Smith Jr cir IO
Collison Benjamin F (Grace K) mech eng U SA h at Holyoke
Collister Davis S (Jean E) slsman h 41 Woodside ter
Collord Frank R (Louise B) h 15 Prescott
Collura John J (Josephine) car cleaner NY NH&H h 573 Liberty
Colodny Raymond M r 167 Fort Pleasant av
—Sarah L wid Louis h 167 Fort Pleasant av
Colomb Gerald E (Madaline M) time studyman New Britain Conn h 155 Mayflower rd
—June B mach opr DMCo r 155 Mayflower rd
Colombe Joseph H (Augusta J) h 270 Franklin
Colonial Blk 1139-1155 Main
—Caterer (Mrs Hazel R and Harold D Patten) 1464 State

COLONIAL
—Engineering Co (Robert M Hallam Fred Kessler and Benjamin Swirsky) engs 36 New Dwight
—Food Shop (Roger J Lemelin) grocer 32 Maple
—Fried Products Inc Ralph C Edgerly pres-treas Mrs Joan E Buffam clk 68 Church

Colonial Ice & Fuel (division)
See Springfield Ice & Fuel Co car icing 2510 Main tel 2-2186 —See Inside Front Cover

—Painting Co (Alphonse Archambault) rear 3170 Main
—Radio Center Inc Elton R Turner pres Thomas P Chapman treas 34 Pearl
—Restaurant (James Manuell John G and Charles J Marinake) 2232 Main
—School of Tool Design Inc Robert A Smeltz pres Lewis J Tetlow clk Duane B Hayes treas 353 Dwight
—Steel Co warehouse 240 Plainfield
—The apts 116 Belmont av
Colonna Adele C stock clk 1365 Main r 38 Adams
—Alfred P in USArmy r 38 Adams
—Enrico P (Lena M) mason h 38 Adams
—Eva A clk TelCo r 11 York av
—Irma S Mrs (Irma's Beauty Salon) 30 Belmont av r do
—Luciano (Giuseppina) h 11 York av
—Siluio L (Irma S) leather wkr 93 Orleans h 30 Belmont av
—William slsman r 51 Oswego
Colonnade Apts 893-899 Worthington and 60-64-68 Federal
—Hotel The Charles C Carbone mgr 13-17 Lyman
Colony Club 50 Maple
—Court apts 154 Maple
—Furniture Co (F H Novicki and J E Salam) 2073 Main
Colopy James L (Barbara L) clk MMLinsCo h 40 Leste
Colosimo Albert tailor emp 1000 State r 19 Montrose
Colpak Edwin (The Edwin Case Shoe) (413) 1537 Main h at Boston
Colpitts Lincoln M (Pauline J) rem to Hartford Conn
Cols Max P (Ella) eng emp 5th fl 31 Hillman h 28 Myrtle
Colson Alice M clk 1295 State h at W Suffield Conn
—Dorothy M married Paul Bedard rem to Willimansett
—Elizabeth I clk 1414 Main r 1303 Bay
—Lester F (Jennie R) in USAirForce h 48 Pearl
—Ruth A teller The Third Nat Bank & Trust Co of Spfd r 1303 Bay
Colt Shoes Inc Origene E Brunelle mgr 326 Dwight
Colter Stephen F (Irene L) projecionist 194 Worthington h (3) 23 Federal
Coltey Wilbur G (Rose A) h 65 Washburn
Colton Ann F chemist Yellow Springs O r (K) 158 Maple
—Benjamin F (Muriel C) slsman Boston h 55 Alsace
—Emma C folder 33 Morris h 69 do
—Florence mach opr 33 Morris h (6) 19 Salem
—Frederick W r 471 Wilbraham rd
—George F steno (605) 1200 Main 55 Trafton rd
—Gloria P Mrs tel opr TelCo 240 College
—Grace R sec Springfield Life Underwriters Assn and rep Mass Mutual Life Ins Co (503) 1200 Main r 75 Marsden
—Guy S (Mary C) slsman 26 Willow h 675 Sumner av
—Harry S (Alice F) h 55 Trafton rd
—Hartman D tester AmBCorp r 53 Sunapee
—Henry F (Esther C) v-pres Third Nat Bank & Trust Co 1391 Main h at Longmeadow
—Henry F (Esther C) v pres Third Nat Bank (6) 63 Federal
—Henry M (Mary L) teller Nat Bank 1331 Main h at Wilbraham
—Herman (Jean S) sls rep h (K) 158 Maple
—Howard C (Florence A) slsman 209 Page blvd h 247 Central
—John D (Edith A) h 53 Sunapee
—Joseph E (Martha S) elec USRCo h 12 Grove
—Katie L h 22 Pleasant
—Kenneth G (Lillian S) elec Westinghouse h 471 Wilbraham rd
—Lillian S Mrs nurse 471 Wilbraham rd r do

COLTON
—Margaret E h 36 Catharine
—Martha S Mrs clk Westinghouse r 12 Grove
—Morey (Pauline) emp USA h 1708 Dwight
—Owen L r 81 Manhatten
—Raymond M (Pauline S) financial sec MML InsCo 1295 State h at Longmeadow
—Robert W (Gloria P) fireman SFD h 240 College
—Ruth L tchr 465 Plainfield r 11 Maplewood ter
Colty Leo J (Margaret E) trk driver 245 Chestnut r 41 Ferry
—Paul P (Melina L) junk wkr 170 Lyman r 41 Ferry
Columb John A (Josephine M) scraper VNMCo h 1390 Roosevelt av

Columbarium
(Springfield Cemetery Association) 171 Maple

Columbia Barber Shop (Anthony F Pagliaro and Anthony D Muscolo) 974 Main
—Casualty Co Edward P O'Laughlin special agt (616-617) 1200 Main
—Francis D (Alice S) plantman 87 Albany h at Monson

Columbia Insurance Co
Field Eddy & Bulkley agents 3d fl State Bdg 1200 Main—See top lines and p 153

Columbian National Life Insurance Co Donald F Nesbitt gen agt (305) 1421 Main
Columbus Cafe Inc Mrs Catherine Gullacci pres treas Mrs Pauline M Arno clk 1127 Columbus av
Colvin D Jean office sec 1 Belmont av 22 Pasadena
—Dorothy E wid Royal R h 22 Pasadena
—Dorothy F h 179 Washington blvd
—Royal R died Nov 18 1951 age 66
Colwell Carl H (Dorothy S) pres treas Colwell and Prentice Inc 150 Main IO h 84 Oak IO
—Robert E (Louise E) research eng MCCo h 140 Seymour av
—Roy P (Lillian C) clk 48 Dwight h 152 Oak IO
—& Prentice Inc Carl H Colwell pres treas Angeline M Cooney clk ins 150 Main IO
—see Caldwell
Coman Harriet M clk 1477 Main h at WSpfd
Comber Catherine J custodian 516 Carew h 546 Liberty
—Dominic J atdt 516 Carew r 546 Liberty
—see Comer
Combs Adelbert I rem to WSpfd
—Clara L wid Birt I h 59 Cedar
—Donald W (Constance E) technical rep Philadelphia Pa h 201 Windemere
—Dorothy clk SF&MInsCo r (5) 129 Hickory
—Emil in USAirForce r (5) 129 Hickory
—Helen M wid Arthur P h 115 Florence
—Helen W wid Charles H clk 1414 Main h 19 Hawthorne
—Jessie Mrs clk MMLInsCo r 39 Ranney
—Julian W (Muriel) asst treas Chicopee Falls h 15 Bronson ter
—Louis E (Hazel B) (Tifft Bros) 3d fl 1387 Main h at Longmeadow
—Mary L Mrs clk 45 Pomona h 54 Cleveland
—Neighborhood Store (Raymond C Combs) grocers 469 Boston rd
—Patricia A student r 54 Cleveland
—Phyllis J rem to Virginia
—Raymond C (Josephine A) (Combs Neighborhood Store) 469 Boston rd h 57 Methuen
—Raymond L (Mary) (Granger Towel Supply) 123 Florence h at Longmeadow
—Stanley J (Grace S) maintenance man 8 Fort h (5) 129 Hickory
—Walter (Jessie) in USNavy h 39 Ranney
—Zella I married A A Garden
—See Coomes and Coombs
Come Albina D wid Fred r (F) 796 Main
Comeau Abraham (Elizabeth M) carp h 1698 Dwight
—Arthur C (Marion) tchr 479 Chestnut h 101 Derryfield av
—Eugene W (Theresa) trucker DMCo 520 Liberty
—Evelyn C billing clk 3664 Main h at Chicopee
—Joseph r 41 Spring
—O Joseph (Diana) crane opr BMTCo h 68 Fisk av
—Rose wid Eli housekpr 31 Sargeant r do
—Ulysses A (Gertrude D) in USAirForce h 3 Steuben IO

Residential Heating and Air Conditioning
W. C. LINE CO., INC.
586 Riverdale St., W. Spfd., Mass., Tel. 6-6357
MFRS. DUCTS & FITTINGS

PRESTON and OLMSTEAD, Inc.
REPRESENTING THE TRAVELERS
THE WORLD'S LARGEST MULTIPLE-LINE INSURANCE COMPANY

Comer Mary wid John J r 120 Sylvan
Comey Albert B (Kathryn M) surveyor (410) 36 Court r 66 Byers
—Anna B wid Bernard E h 66 Byers
—Kathryn M Mrs clk 1414 Main r 66 Byers
Comini Edward L constr wkr G&BMfgCo r (4) 52 Wilcox
—Ernest J (Mary J) emp USA h (4) 52 Wilcox
—Laurena B clk USEnvCo r (4) 52 Wilcox
—Olga A married John Glorfino
Comins Ellsworth D (Elizabeth Y) slsman 87 Albany h 33 Greenbrier
—Ellsworth S Jr student r 33 Greenbrier
—James B (Ada B) physician 287 St James av h do
Comiskey Pearl W seamstress 327 Belmont av r 185 Dickinson
Commerce Clearing House Richard Gaudette dist rep (230) 172 Chestnut
Commercial Bureau of The Springfield Chamber of Commerce William L Putnam mgr 134 Chestnut
—Casualty Insurance Co Frederick J Hooben mgr ins (303) 145 State
—Credit Corp William Baravalle asst treas loans (306) 146 Chestnut
Commiskey Urgeline Y Mrs waitress h 20 Jefferson av
Commisso Antonio R (Mary) grinder MDFCo h 20 Florence
—Domenick (Catherine R) trk driver h 96 Melrose
—Frank (Ann M) mason h 122 Hickory
—Natale (Maria L) plaster h 34 Ashley
Commonwealth Insurance Co Holland Insurance Agency rep (404-408) 1634 Main
—The apts 425 Sumner av
Community Chest Inc Alexander J Guffanti pres Wallace V Camp treas 184 Mill
—Store (Hilge Epaul) conf 428 Plainfield
Companion Nancymarie G proofreader 53 Hillman r 1157 Boston rd
Comparato Anna asst treas Spfd Advertising Co 84 Broad and clk 1 Belmont av h 58 Grandview
—Josephine cashier (503) 1200 Main r 58 Grandview
Compoali James J r 1976 Main
—Napoleon (Harriet R) pres treas Dwight Sales Corporation 34 New Dwight h 45 California av
—Napoleon D v pres Dwight Sales Corporation 34 New Dwight r 45 California av
Comptometer School Perry E Hall gen agt (808-809) 145 State
Compton Robert W (Mary R) slsman 1139 Main h 15 Donald
—William R (Ruth E) fireman SFD h 311 Fountain
Comstock Eileen B r 508 Union
—Ernest V (Lorraine D) coal wkr r 101 Quincy
—Ira E clk 101 Taylor 15 Lehigh
—James R driver 42 Waltham h at S Hadley
—Leon W (Jeanne D) serviceman WSpfd h 57 Oak
—Mary Mrs h (78) 786 State
—Mary wid Charles H r 2 W Alvord
—Richard driver 563 State r 59 Walnut
—Vernon N (Victoria L) asst buyer Chicopee h 129 Greene
—Victor N (Avis M) h 508 Union
—William B (Mabel A) tool mkr Westinghouse h 778 Page blvd
Comtois Clara wid Raymond E furn rms 344 St James av h do
—Lawrence S (Irene E C) clk 1414 Main h 60 Saratoga
—Pauline E icer 353 Chestnut r 53 Portland
—Philippe L (Angelina M) packer WSpfd h 53 Portland
—Phyllis T tel opr TelCo r 72 Ardmore
—Raymond died Jan 20 1952 age 63
—Robert J (Frances T) buffer USRCo h 72 Ardmore
—William A stock clk 1454 Main r 72 Ardmore
Conable Alice T clk MMLInsCo r 206 Rowles pk ext
—George C (Genevieve M) foreman Westinghouse h 206 Rowles pk ext
Conant Beulah Mrs nurse 213 Pendleton av h do
—David G rem to Connecticut
—Edward W trk driver 188 Liberty h (18) 97 Spring
—Ezra I (Hazel L) rem to Connecticut
—John H (Ruth A) v pres asst treas J C Tarbell Associates Inc 64 Park h at Holyoke
—Joseph rem to E Longmeadow
—Joseph H (Marjorie L) rem to E Longmeadow
—Roger L (Edith E) carp h 81 Pemaquid 10
—Ronald A Jr adjuster (405) 1200 Main r 122 Chestnut
Concannon Dorothee V tchr 479 Chestnut h at Holyoke
—Robert F in USAirForce r 122 Chestnut
Concato Guido J (Floris G) trk driver RyEx h 16 Dickinson
Conchieri Ernest J (Lucy A) coremkr CVMfg Co h 43 Beauregard 10
—Raymond E student r 43 Beauregard 10
Concord The apts 10 Concord ter
Condarcuri Frank (Betty L) emp City h 9 Arthur Picard cir 10
—Joseph in USArmy r 52 Adams
—Maria clk r 52 Adams
—Vincenzo (Carmela) emp City h 52 Adams
Condercure Beatrice F steno USEnvCo 160 Plainfield
—Rizieri (Rose) mach opr Westinghouse h 160 Plainfield
Condino Alexander (Catherine T) cutter 8th fl 29 Worthington h 19 Algonquin pl
—Alphonso (Angelina) emp Park Dept h 204 Leyfred ter
—Anthony J (Gaetana P) emp h 209 Leyfred ter
—Dominick J student r 204 Leyfred ter
—Frank J (Marie A) trk driver 388 Worthington h 14 Wilcox
—Rocco (Philomena) emp H L Handy Co h 138 Eastern av
Condon Aldea wid Thomas r 77 Dartmouth
—Clara L h (82) 786 State
—David E (Catherine M) mach opr AmBCorp h 47 Alfred
—Edward J (Ann) industrial specialist USA h at Ludlow
—Edward M (Mary Rose) asst purchasing agt USRCo h 215 Dayton
—Ellen T slswoman ASCo 12 Decatur 10
—Ellen T wid Thomas F h 12 Decatur 10
—Helen E mach opr USEnvCo r 46 Locust
—James A (Catherine H) (Condon Manufacturing Co) 260 Worcester 10 h 54 Allen mach products 260 Worcester 10
—Manufacturing Co (James A Condon) screw mach products 260 Worcester 10
—Mary T nurse City r 16 Walnut
—The apts 3025 Main
—Thomas F (Jennie M) maintenance man C VMfgCo h 13 Arthur Picard cir 10
—Thomas J (Emily O) real est (345) 31 Elm h (17) 161 Sumner av

CONDON THOMAS J INSURANCE AGENCY
general insurance casualty and fire 5-6 Court House Place tel 3-4825—See foot lines and p 242

—see Congdon
Condren Geraldine L wid Joseph E died Nov 27 1951 age 47
Condron Grace rem to Pittsfield
Cone Amos F molder HB&ACo r 78 Grover
—Elizabeth wid Archer B r 268 Washington blvd
—Francis J (Bertha M) lineman TelCo h 78 Grover
—Hubert H (Leda M) insp AmBCorp h 37 Catharine
—Irwin B (Marjorie D) dentist (610) 44 Vernon h 268 Washington blvd
—Leda M Mrs nursery atdt 23 Buckingham r 37 Catharine
—Rouene R wid Volney E H h 28 Providence
Conery George F (Louise) chemist MCCo h 146 Myrtle 10
—James S (Mabel C) emp 556 St James av h 51 Kirby
Congdon Christina wid Henry r 38 Ozark
—Paul E (Helen E) slsman h 1372 Page blvd
—see Condon
Conger Evelyn C clk (105) 36 Court r 344 St James av
—Linn A (Gertrude M) rink opr Warren h 1027 State
Congregation Beth El 148 Fort Pleasant av
—Beth Israel 565 Chestnut
—B'nai Israel 1321 Dwight
—Kesser Israel 329 Chestnut
—Kesser Israel Cemetery 904 Wilbraham rd
—Kodimoh 17 Oakland
—Sons of Israel Cemetery 904 Wilbraham rd
—Sons of Jacob 100 Congress
Conkey Donald E (Muriel J) driver 1139 Main h at Agawam
Conklin Anne S Mrs clk WSpfd r 28 Fairmount
—Camilla F wid Winfred r 28 Saratoga
—Charles C (Gertrude P) pres and treas Conklin Office & School Supply Inc 362 Worthington h 606 Alden
—Edith clk 35 Pleasant h 9 Temple
—Edward rem to Amherst
—George S (Margaret) mech 87 Albany h at Westfield
—Gertrude P Mrs v pres Conklin Office & School Supply Inc 362 Worthington r 606 Alden
—Kenneth W (Phyllis E) slsman 1615 Main h 61 Glen Oak rd
—Office & School Supply Inc Charles C Conklin pres treas 362 Worthington
—Stephen M (Jennie A) clk PPubCo h 361 Belmont av
Conlan see Conlin and Conlon
Conley Alvin D (Mildred V) sheet metal wkr Holyoke h 228 Locust
—Arthur E Jr student r 49 Sterling
—Charles H (Mildred O) insp Holyoke h 10 Myrtle ter
—Charles J mason r 16 Etna ct
—Daniel F mgr 851 State h at Hartford Conn
—Edward (Bertha A) trk driver 87 Albany h 16 Narragansett
—Edward T mach opr USRCo r 2787 Main
—Eugene M apprentice carp 27 Narragansett r 665 Sumner av
—Fern Mrs assembler 115 Dwight (7) 28 Roseland
—Herbert P mgr meat dept 1525 State h at Thompsonville
—Joseph H assembler Westinghouse r 16 Narragansett
—Maude L wid George N h 111 Maynard
—Nora nurse 70 Temple r do
—Orville C (Fern) emp G&BMfgCo h (7) 28 Roseland
—Raymond K (Edna S) elec emp 316 Belmont av h 665 Sumner av
—Richard A elec emp 177 Hartford ter r 111 Maynard
—William C (Rena H) policeman h 49 Sterling
—see Connelly and Connolly
Conlin Anthony C (Mary) serviceman 555 State h at Holyoke
—Bernard J died July 4 1951 age 69
—David T (Elaine A) ins slsman (801) 145 State h (A) 557 Bay
—Elaine A Mrs health educator 284 State (A) 557 Bay
—Esther H Mrs clk 1363 Main r 168 Gillette av
—Ethel Y r 55 Blake
—Francis J (Esther R) customers service insp WMassElecCo r 75 Lyndale
—James F (Mary K) slsman 245 Chestnut h 145 Oak Grove av
—James T watchman 340 Main h 75 Lyndale
—John J (Frances I) adv rep 7th fl 29 Worthington h 50 Arden
—John M h 102 Whittier
—John M (Esther H) paymaster WMassElec Co h 168 Gillette av
—Julia M Mrs office sec (216) 137½ State r 11 Sumner ter
—Margaret M h 42 Bancroft
—Mary K clk Third Nat Bank & Trust Co 102 Whittier
—Patricia clk Third Nat Bank & Trust Co of S r 48 Garfield
—Peter J (Rita M) painter Westinghouse h 182 College
—Raymond L student r 145 Oak Grove av
—Theodore J (Anna M) packer AmBCorp h 62 W Alvord
—Thomas L (Jeanne M) mach opr A&PCo h rear 25 Linden
—Thomas M h (4) 66 Sorrento
—Thomas M Mrs (Anna C) died Jan 13 1952 age 81
—Walter W (Julia M) h 11 Sumner ter
—William F (Catherine Q) h 82 Stebbins
Conlon Anne L tel opr TelCo r 64 Lionel Benoit
—Barbara A married Symond Walczak rem to Milwaukee Wisc

TELEPHONE 3-5111
D. J. ST. GERMAIN & CO.
ESTABLISHED 1924 – INVESTMENTS OF DISTINCTION
SUITE 501 1490 MAIN ST

REAL ESTATE
RENTALS
APPRAISALS
A. C. WHITE, JR., REALTOR
496 Bridge St. Telephone 2-5109
INSURANCE
PROPERTY MANAGEMENT
MORTGAGE LOANS

GENERAL INSURANCE **MacDONALD & JOHNSON, Inc.** (607-608-609-610) 1387 MAIN STREET TELEPHONE 6-5461

Phones 2-1057 2-4736 SAPELLI CONSTRUCTION CO., INC. 530 ST. JAMES AVENUE Contractors - Masons Carpenters - Builders

COLON
—Charles H (Hilda C) janitor WMassElecCo h (7) 2947 Main
—James E (Pearl A) planner Hartford Conn h 14 Ozark
—James F (Anne F) emp 220 Dwight h (D) 64 Lionel Benoit rd
—Mary C emp 33 Lyman h (3) 40 Oswego
—Pearl A Mrs slswoman ASCo r 14 Ozark
—Peter F in USNavy r 14 Ozark
—Richard J (Margaret J) mach opr 430 St James av h 112 Maynard
—Walter T linoleum layer 72 Worthington 28 Sumner av
Conn Shepard (Alicolee) adv Westfield h (16) 94 Pearl
Connant Beverly A assembler B-DCBCo r 1459 Carew
Connally William P (Helen J) in USArmy h 50 Sumner av
Connaughton Albert W (Doris L) car foreman NYNH&H h 93 Drexel
—Lawrence T (Susie M) repr Westinghouse h 82 Russell
—William J h 427 Plainfield
Connaway Ann haidresser 12 Orange h 98 High

CONN COKE
The Armory Lehigh Coal Co distributers 215 Albany—See Back Cover

Conn Coke
City Coal Co of Springfield Inc distributors 145 Armory—See foot lines and Back Cover

Conn Coke
Converse-Carlisle Coal Company dealers office 50 Hillman and plant and office 195 Armory—See front edge

CONNECTICUT COKE
(formerly Kopper's Coke) Springfield Coal Co dealers 60 Hannon and 106 State—See bottom edge

Connecticut Coke
Puhdersen Coal Co distributors (202) 145 State and 29 Logan tel 4-5631—See foot lines and p 94

Connecticut Fire Insurance Co
Field Eddy & Bulkley agents 3d floor State Bdg 1200 Main—See top lines and p 153

CONNECTICUT GENERAL LIFE INSURANCE CO OF HARTFORD
William H Gilbert Jr mgr (206) 1340 Main tel 6-5421—See p 157

Connecticut Indemnity Co
Field Eddy and Bulkley agents 3d fl State Bdg 1200 Main—See top lines and p 153
—Mutual Life Insurance Co The Harold W Chader gen agt (1009) 95 State
—Pop Corn Mfg Co (Arthur Decker Estate) 196 Franklin
—Potato Chip Co William Black mgr 49 Osgood

CONNECTICUT VALLEY BLOCK CO THE
Arthur L Phelps pres Clifton R Johnson v pres Ralph S Spooner sec Walter E Lovelace treas Warren E Lovelace asst treas mfrs of cinder concrete building blocks and tile rear 733 Memorial av WSpfd tel 4-6544 and 4-0540—See p 81
—Valley Historical Society Quadrangle (City Library Assn Grounds)
—Valley Milk Bottle Exchange Inc Howard A Putnam pres George Rix v pres Gerry Teehan treas 424 Central
Connell Alice E h 4 Salem
—Beatrice E Mrs h 87 King
—Charles E (Mary L) insp USRCo h 11 Grove
—Daniel W (Mary T) foreman MDFCo h 7 Harlan
—Donald T r 15 Donald
—Della P wid Daniel J r 141 Miller
—Doris J tchr 221 Bay r 80 Wilmont
—Edward J (Augusta A) diemkr Westinghouse h 40 Summit
—Elizabeth r 25 Grant
—Elizabeth C tchr 415 State h (5) 915 Worthington
—Ella A wid William J h 80 Wilmont

CONNELL
—Eugene F lwyr (2) 294 Sumner av r do
—George C r 56 Cunningham
—Grace M 31 Kensington av r 80 Wilmont
—Irma F tchr 1170 Carew r 80 Wilmont
—James M (Ruth C) sweeper StRy h (1) 22 Winthrop
—John A (Rose Marie) lineman TelCo h 48 Anniversary
—John T h 11 Sumner ter
—Katherine E wid Charles P photostat opr MDFCo h 37 Saratage
—Katherine M first asst register of probate 55 Elm r 11 Sumner ter
—Lena wid James r 1093 St James av
—Margaret L wid Frederick C h 204 Pearl
—Marion A clk TelCo r 7 Harlan
—Mary A Mrs h 15 Donald
—Mary A wid John V clk 95 State h (2) 294 Sumner av
—Mary D Mrs Red Cross dir Chicopee 80 Fairfield
—Mary E Mrs bench wkr Chicopee h 125 Greene
—Mary F wid Daniel P r 73 E Alvord
—Patricia V laboratory technician Holyoke r (2) 294 Sumner av
—Richard lab r 36 Willow
—Richard A Jr in USAirForce r 125 Greene
—Robert P clk Chicopee r 15 Donald
—Rosemary wid John F h 716 Belmont av
—Thomas W (Mary D) clk PO h 80 Fairfield
—Winifred R priv sec USEnvCo r 73 E Alvord
—see O'Connell
Connellan John P rem to W Spfd
—John P Mrs (Margaret S) died Dec 13 1951 age 70
Connelly Alice A steno 118 Fiske av r 33 Myrtle
—Ambrose J physician (318-322) 146 Chestnut h 119 Kimberly av
—Ambrose J Mrs (Winifred M) died Dec 30 1951 age 42
—Annie E wid Stephen slswoman 1414 Main h 22 Everett
—Belle r 71 Westford cir
—Claire T tchr Glenwood 50 Morison ter h at Springfield
—Dennis F (Rose M) fireman SFD h 167 Middlesex
—Helen M wid Patrick J insp 30 Morris h 8 Leyfred ter
—James W (Ruth A) bricklayer h 217 Tyler
—John F h (437) 2142 Main
—John J r 45 Conn av
—John J (Irene E) tool adjuster AmBCorp h 32 Arbor
—John T (Alice M) slsman 32 Emery h 33 Longfellow ter
—John T (Marion E) mach USA h (5) 86 Armory
—Joseph (Mary B) process eng 3664 Main h at W Spfd
—Madeline insp AmBCorp r 132 Everett
—Margaret E h 32 Myrtle
—Margaret R nurse Mercy Hosp r 55 Bryant
—Margaret R wid Thomas J clk G&BMfgCo h 55 Bryant
—Marion E Mrs priv sec 122 Chestnut (5) 86 Armory
—Paul A (Catherine C) asst supv (7) 1660 Main h (28) 108 Byers
—Stephen J (Jennie M) mach opr B-DCBCo h 34 John
—Veronica M tel recorder WUTelCo h 132 Everett
—William R (Anna M) trucking 15 Texel dr h do
—see Conley Connolly and O'Connell
Connely Dorothy M clk Smith & Wesson Inc r 42 Andrew
—James W (Gladys M) foreman Smith & Wesson Inc h 42 Andrew
—Richard H emp Smith & Wesson Inc r 42 Andrew
Conner I Jane tel opr TelCo r 38 Dexter
—Isabel K Mrs (Springfield Northampton Express Co) 140 Sharon h at Easthampton
—John P (Mary A) emp 296 Main h (7) 40 Warriner av
—Marshall J (Madelaine B) slsman 335 Central h 46 Sanderson
—Mary A Mrs clk 1414 Main r (7) 40 Warriner av
—Myrtle A wid Carl S r 38 Dexter
—William C eng h 38 Dexter

CONNER
—William J (Jennie A) elec helper NYNH&H h 155 Tyler
—William J (Jennie B) elec NYNH&H h 206 King
—see Connor Connors O'Connor and Conners
Conners Lawrence r 36 Willow
Connery Alice M clk Westinghouse 92 Alderman
—Anna M public health nurse (11) 20 Maple r 92 Alderman
—Donald F (Mildred A) mach weigher W Spfd r 14 Campechi
—Estella wid James rem to Agawam
—Francis J (Catherine C) supv 380 Hancock h 103 Maryland
—John S died July 8 1951 age 53
—Julia M wid Thomas F h 92 Alderman
—Mary T tchr Wapping Conn r 92 Alderman
—Patrick J (Anne) mach opr W Spfd h 32 Congress
—Rita C tchr Ludlow r 92 Alderman
—Thomas H (Lillian M) tester CVMfgCo h 95 Keith
—Vera R wid John S h 14 Campechi
Connie's Cleaners (Conrad J Boyea) 279 Main IO
Conniff Donald J student r 56 Bessemer
—Gertrude slswoman ASCo r 56 Bessemer
—J Calvert student r 56 Bessemer
—James H (Audrey) rem to Detroit Mich
—James H (Gertrude K) safety eng Boston h 56 Bessemer
—William E student r 56 Bessemer
Connollan see Conlin and Connellan
Connolly Agnes F wid Edward F h 53 Dexter
—Alice B tchr 465 Plainfield r 55 Dexter
—Arthur emp WECo r 1853 Main
—Bridget wid Thomas J matron 1351 Main h 8 Massasoit
—Catherine G tel opr TelCo r 8 Massasoit
—Edward J (Linda J) policeman h 25 Greenwich
—Edward J Jr (Emily O) city messenger (224) 36 Court h 34 Harriet
—Edward J 2d (Bernice U) slsman 1803 Columbus av h 38 Palmer av
—Ellen A r 25 Greenwich
—Emily O Mrs typist Federal Land Bank 34 Harriet
—Evelyn R receptionist ASCo r 72 Pearl
—Frances V wid James drsmkr 24 Avon pl h do
—Francis R emp RyEx r 54 Plainfield
—Francis R (Mary E) driver 337 Walnut h 201 Rosewell av
—Gertrud E Mrs office sec (311) 293 Bridge h 44 Westernview
—Ida M Mrs atdt Belchertown h 27 Hickory
—Jeremiah J (Mary T) title examiner Farm Credit Administration h 306 Armory
—John r 44 Mattoon
—John E emp City r 52 Roy
—John H rep (206) 121 Lyman h (2) 133 Sumner av
—John J (Jane C) ins agt (320) 293 Bridge (Jacks Man Shop) 2756 Main h 25 Greenwich
—John T roofer 10 Arbor
—Joseph rem to Wellesley
—Joseph K student r 52 Roy
—Marie T field dir 62 Harrison av r 146 Northampton av
—Marion C timekpr Westinghouse r 52 Roy
—Martin J (Mary A) assembler 312 Bernie av h 52 Roy
—Mary E nurse Mercy Hosp r do
—Minnie r 1976 Main
—Patrick J (Mary A) h 315 Chestnut
—Paul B (Anna S) fireman SFD h 72 Pearl
—Rosemary H office sec MBCo r 33 Dexter
—Thomas F (Eileen N) in USNavy h 104 Wilmont
—Wallace J (Specialty Dress Shop) 352 Bridge h 1438 Plumtree rd
—see Connelly Conley and O'Connell
Connor Anne E receptionist 293 Bridge 33 Littleton
—Anne E wid Michael C priv sec (212) 496 Bridge r 539 State
—Anne T supv 184 Mill h at Holyoke
—Arthur E h 64 Locust
—Catherine r 37 Elliot
—Charles (Marguerite) expiditor E Hartford Conn h (B) 537 Bay
—Charles J in USNavy r 301 Armory
—Christopher J (Carmella M) set up man I OCo h 28 Lorimer IO
—Claire M tchr 59 Howard r 79 Leete

See DEVENS REALTY CO. 31 ELM STREET TEL. 9-1513 FOR A HOME OR MORTGAGE LOAN

1490 MAIN STREET
SPRINGFIELD FINANCE CO., INC.
General Loans – Springfield Acceptance Co. – Auto Financing
Tel. 4-3193

Quaker "C" #6 FUEL OIL | JIM GRIFFIN INC.
Tels. 2-9471 - 2-9472
Holyoke, Mass.

CONNOR
—Daniel emp City r 127 Maynard
—Donald J (Marion M) crafts man TelCo h 78½ Belmont av
—Dorothea E r 363 Walnut
—Edward R tool mkr G&BMfgCo r 2417 Main
—Eileen D Mrs clk DMCo r 40 Allendale
—Elizabeth M steno WMassElec Co r 31 Noble
—Estelle Mrs waitress ASCo r 42 Thames
—Esther C r 64 Locust
—Florence M steno W Spfd r 64 Locust
—Frederick C (Helen M) slsman 40 Albany h 122 Central
—George E (Irene M) taxi driver Union Station h (1) 212 Carew
—George S L supv bkkpr dept Third Nat Bank & Trust Co of Spfd r 93 E Alvord
—George S L msgr pastor Church of the Holy Name (Roman Catholic) h 323 Dickinson
—Gertrude L insp Chicopee r 64 Locust
—Helene A group leader 93 Orleans r 27 Daytona
—Henry J Rev missionary r 240 Long Hill
—Jacqueline M clk S Institution for Savings r 22 Johnson
—James C (Mary C) ins agt (402) 1200 Main h 33 Littleton
—James E (Estelle) chef S Hosp h 42 Thames
—James F (Mildred C) mach opr E Hartford Conn h 31 Noble
—John (Eileen D) plastic wkr W Spfd r 40 Allendale
—John E (Ruth S) prod mgr Chicopee Falls h 946 Armory
—John J Jr (Louisa) h 69 Kenwood pk
—John W (Josephine C) trk driver 385 Liberty h 22 Johnson
—Kathryn C office sec (219) 31 Elm h at Chicopee
—Kathryn C wid Jeremiah r 89 Powell av
—Kenneth slsman Syracuse NY r (7) 125 Magazine
—Leonard F (Anna) sec-treas Harvey-Whipple Incorporated 2155 Columbus av h at Holyoke
—Leonard W (Gertrude M) towerman B&A r 64 Rochelle
—Louisa A wid Thomas J h 15 Summit
—Mabel A cashier 266 Bridge r 15 Summit
—Madeline T clk SOD r 301 Armory
—Margaret G wid Dennis J h 73 Leete
—Margaret J forewoman BBNCo r 279 Pine
—Marion E clk 25 Stearns sq h at Palmer
—Marion M Mrs clk TelCo r 78½ Belmont av
—Mary r 266 White
—Michael A sexton 37 Alderman h 93 E Alvord
—Michael J h 64 Rochelle
—Michael J (Margaret L) foreman ASCo h 301 Armory
—Nellie G wid Howard V h 27 Daytona
—Owen r 10 Myrtle ter
—Patricia E office mgr (38) 182 State r 42 Thames
—Phyllis J married Albert Pereira
—Ralph R r 19 Bliss
—Raymond P (Irene M) route slsman 125 King h 14 Crown
—Raymond R (Irene) grinder PM&GCo h 33 Carew
—Robert P elec emp 11 Elm r 64 Locust
—Robert W janitor USA h (98) 786 State
—Rose A r 191 Marion
—Sarah F r 52 Old Brook rd
—Thomas r 50 Broadway
—Thomas B (Margaret M) dispatcher 259 Page blvd h 36 Piedmont
—Thomas J (Eileen G) rem to W Spfd
—Thomas J (Vincie) gas sta atdt 883 Sumner av h 1901 Parker
—Walter C (Dorothy) opr City h 363 Walnut
—Wilfred J (Edna J) selector A&PCo h 146 Redlands
—William F (Marjorie R) dist mgr 353 Chestnut h 516 Page blvd
—William H policeman h (13) 28 Oswego
—William J (Anna V) mach USA h (7) 125 Magazine
—William J (Lucy J) assembler CVMfgCo h 351 Worcester IO
—William K (Ellen) (Fell-Barr Delicatessen) 304 Belmont av h (4) 178 Carew
—see Conner Conners Connors O'Connor
Connors Alice wid John J r 28 Dalton pl
—Alice M bkkpr Chicopee r 23 Colonial av
—Ann Marie tool mkr USA r 18 Lowell

CONNORS
—Anna M tchr 357 Hancock r 40 High
—Beatrice C wid Edward E Jr h 79 Oak
—Bridie R slswoman 1414 Main r 55 Dickinson
—Catherine M h 40 Stafford
—Charles G (Margaret R) slsman 42 Emery h (14) 90 High
—Charles H (Paula A) serviceman MBCo h 68 Catalpa ter
—Charles J (Helen T) pres-treas Milner Cafe Inc 568 Dwight h at E Longmeadow
—Charles J Jr (Anna M) with Milner Cafe Inc 568 Dwight h 145 Yale
—Christine A Mrs typist 46 Hampden 32 Plymouth
—Clarence T (Marie T) emp USA h 101 Robert Dyer cir
—Doris E Mrs h 94 Essex
—Earl A (Lucy E) v-pres Associated Grocers Co-Operative 180 Lyman and grocer 429 White h at Hampden
—Edna Mrs mgr 765 State h 1378 Parker
—Edward E (Margaret T) h 230 Eastern av
—Edward E Jr died Feb 10 1952 age 44
—Edward F (Mary T) insp USA h 37 Leslie
—Edward F Jr student r 37 Leslie
—Edward J (Irene R) trk driver 166 Eastern av h 67 Malborough
—Edwin J (Lena L) janitor Chicopee Falls h 194 Windemere
—Eliza A wid John h 152 Walnut
—Ella I nurse 23 Colonial av h do
—Eva A wid James J h 42 Stebbins
—Evelyn G Mrs dictaphone opr (401) 145 State r (4) 356 Belmont av
—Francis K in USArmy r 18 Lowell
—Francis T eng Azores r 29 Lenox
—Frank H custodian 424 Armory h 29 Lenox
—George H (Frances) eng W Spfd h 247 Redlands
—Gerald R (Margaret T) mach CVMfgCo h 23 Beauchamp
—Helen A h (3) 58 Pearl
—Helen C bkkpr 1332 Dwight r 34 Belmont av
—Helen D bkkpr 115 Dwight 230 Easterb av
—Helen M Mrs cashier C Falls h 9 Jenks
—James E (Gertrude A) brakeman B&A h 57 Berler
—James F (Dorothy G) slsman Richmond Va h 102 Ardmore
—James J IBM opr Plainfield NJ r 9 Jenks
—Jane A nurse Mercy Hosp r do
—Jane A student r 29 Lenox
—John mach opr BMTCo r 1839 Main
—John (Josephine) r 91 Maryland
—John (Rita) pattern mkr 33 Morris h 71 Adams
—John J (Catherine M) slsman W Spfd h 83 Gillette cir
—John J Jr h 59 Butler
—John J Jr (Mary T) elec emp 14 Kaynor 123 St James blvd
—John P (Anna J) emp NYNH&H h 5 Abbe av
—John P Jr policeman Spokane Wash 9 Jenks
—John T switchman &BA h 55 Dickinson
—John W (Margaret M) policeman h 21 Beauchamp
—Joseph (Christine A) emp Westinghouse h 32 Plymouth
—Joseph T coml rep TelCo h 60 Hollywood
—Josephine B Mrs treas City Watch Repair Inc 1160 Main r 91 Maryland
—Joyce clk SF&MInsCo r 43 Calhoun
—Julia A r 60 Hollywood
—Julia N emp 327 Belmont av h at E Longmeadow
—Lawrence F (Camilla M) slsman h 102 Oswego
—Leo D (Evelyn G) in USAirForce h (4) 356 Belmont av
—M Irene tchr 1170 Carew h at E Longmeadow
—Margaret A clk 1250 State h at Hampden
—Mary A h 90 Elliot
—Mary A r 59 Butler
—Mary C chief opr TelCo h 34 Belmont av
—Mary J wid Joseph J h 18 Lowell
—Mary T clk PO r 37 Leslie
—Mary V wid James R slswoman 1414 Main h 30 Armory
—Mary W Mrs office asst 95 Taylor r 434 Liberty
—Michael A (Helen M) emp City h 108 10th
—Michael E (Mary W) pharm asst 298 Franklin r 434 Liberty

CONNORS
—Michael M (Bridget A) h 50 Gold
—Nellie B wid Morris matron 53 Elliot h 17 Agate ct
—Nora E wid John J h 123 St James blvd
—Patrick J (Helen M) h 209 Worcester IO
—Paula A Mrs receptionist 78 Island Pond rd r 68 Catalpa ter
—Richard H (Mary H) mach opr 135 Union h 42 Lowell
—Rita P married Martin Rafay
—Robert slsman r 1797 Main
—Theresa V bindery wkr 53 Hillman r (3) 58 Pearl
—Timothy J custodian 33 Morris h (3) 89 Oswego
—Virene wid Matthew E h 20 Corona
—William E r 50 Gold
—see Conner Connor O'Connor
Con-o-lite Burial Vault Co Inc Edward L Pollock pres-treas Carl M Lund v-pres 62 Belle
Conoyer Bruno F h 23 Adams
—Robert T in USArmy r 23 Adams
Conrad Carol compiler (317) 33 Lyman h at Westfield
—Helen M Mrs sec to supt Public Schools h 18 Sumner ter
—John T Jr (Arts & Crafts Shoppe) 145 State h 122 Chestnut
—Louise emp Wesson Memorial Hospital r 55 Walnut
—Oscar clk Sterling Textile Co 109 Mill h at Webster
—Ralph W (Marion M) foreman Westinghouse h 2058 Wilbraham rd
Conradt Paul W (Marie E) (The New Stearns Hotel) 241 Worthington h do
Conroy Alfred A (May M) slsman h 84 Gilman
—Anna F wid Patrick J h (8) 265 Dwight st ext
—Charles E (Isabel A) night clk 1968 Main h 86 Rittenhouse ter
—Edward J (Sophie W) insp 3664 Main h at W Spfd
—Edwin T janitor 95 State & 1200 Main (8) 265 Dwight st ext
—Frances B r 84 Gilman
—Hazel D Mrs tel opr TelCo r 30 Clifton av
—Helen A h 174 Ambrose
—John J (Margaret) mail porter B&A h 587 Worthington
—John M student r 587 Worthington
—John M (Eileen M) student r 78 Shamrock
—Joseph P in USNavy r 587 Worthington
—May E Mrs bkkpr 419 Main r 79 Spring
—Michael J r 108 Albemarle
—Thomas H (Lillian V) mgr (202) 1562 Main h 108 Albemarle
—William rest wkr r 1853 Main
—William E (Hazel D) in USAirForce r 30 Clifton av
—William G J (Beatrice S) clk 436 Dwight h at Longmeadow
Consantino Andrea r 157 Union
Consedine Donald K signal man's helper NYNH&H r 27 Underwood
—John E (Mary A) mach emp 34 Front IO h 27 Underwood
—Robert E in USNavy r 27 Underwood
—Thomas F (Marie) trk driver 80 Hancock h (14) 7 Hawley
—William J (Helen) (Wilco Screw Machine Products) 34 Front IO h at Ludlow
—William T (Eleanor M) (Wilcox Screw Machine Products) 34 Front IO h 85 Northampton av
Conseglio William painter r 2787 Main
Considine John r 42 Mattoon
Consiglio Carlo (Anne J) barber 548 Worthington h 491 do
—Louis (Mary) with Interstate Bus Terminal 133 Bridge h 314 Long Hill
—Marco barber 506 Worthington r 85 Upland
—Phyllis R Mrs h 180 Locust
Consolidated Dry Goods Co Andrew B Wallace pres Louis B Howland v-pres Norman Wallace v-pres-treas-clk Andrew B Wallace 3d v-pres-asst treas Walden P Hobbs v-pres-asst treas 32 Harrison av
Consoline John A (Mary C) constr wkr 45 Pendleton av
Consolini Anthony J (Norma) plumber h 86 Athol
—Giuseppe V (Libera) h 13 William
—Jennie A wid John B h 45 Pendleton av

PUNDERSON COAL CO.
COAL-OIL-COKE - 145 State St., Tel. 4-5631
DELCO OIL BURNERS - Sales and Service

FIELD, EDDY & BULKLEY
1200 MAIN STREET
PHONE 4-1112
Insurance
Service

PINE POINT MOTOR SALES, INC.
SALES SERVICE PARTS
Studebaker
1566 State Street
Springfield, Mass.
TEL 7-4335

CONSOLINI
—Jeremiah J (Mary E) fireman SFD h 9 Bayonne
—John (Frances) constr wkr h (4) 76 Norwood
—Joseph G polisher Smith & Wesson Inc (4) 76 Norwood
—Louis (Mary A) mach opr AmBCorp h (3) 73 Margaret
—M Rose mach opr Chicopee r 13 William
—Peter r 13 William
Consolmagno Albert J (Claire R) mach USA h 230 Fort Pleasant av
—Claire R Mrs clk 1365 Main 230 Ft Pleasant av
—Frederick J (Audrey) printer Spfd Union h (47) 198 Bowdoin
—Jerome (Rose) tailor 154 Union h 27 Edgemont
—Joseph (Mary) color matcher 238 Dwight h 1171 Bay
—Lucido J (Viola M) emp City h (C) 615 Bay
Constance Joseph W clk SF&MInsCo 390 Sumner av
Constande Albert in USArmy r 11 Grove
—Bernadette Mrs seamstress Mercy Hospital r 11 Grove
Constandeli Theodore R (Diane) welder W Spfd h (16) 2295 Main
Constant Florence wid Henry h (8) 100 Lincoln
—Henry (Clara M) set up man C Falls h 874 Dwight
—Leo W (Bella J) rem to Chicopee Falls
Constantine George (Anne) prod wkr Westinghouse h 101 College
—John J h 203 Wilbraham rd
—Nancy J supr 365 State h at Longmeadow
Constantinides Vasil D h 101 College
Constantino Carmine (Alvira) h 43 Margaret
—Esther D Mrs seamstress 125 Main h (4) 33 Long Hill
—James C (Ruby M) insp Westinghouse h 42 Kent rd
—James F in USArmy r 220 Pine
—Michael Jr (Thelma S) cook Chicopee h 30 Myrtle
—Michael A (Mildred L) pharmacist 180 Hancock h 220 Pine
Constantinos David student r 681 Sumner av
—Florence E wid Harry (The Forest) 682 Sumner av h 681 do
—Harry r 2177 Main
—Harry (Jean A) laboratory technician Chicopee h 17 Howard pl
—Richard P student r 681 Sumner av
Constantinou George (Dixie Lunch) 1969 Main r 1943 do
Constantopolous Demitros r 145 Ferry
Constine Andrew H (Lillian L) chemical opr MCCo h 70 Bowdoin
—Clesson D (Lillian O'C) dictaphone repr 33 Hillman h 107 ElPaso

CONSTRUCTION SERVICE INC
Earl E Dennett mgr ready mixed concrete sand and gravel 999 Page blvd—See p 83

Consumers Coal Co
(Harry Fieldman) coal coke range and fuel oil 245 Worcester 10—See foot lines and Back Cover

Contacos George D (Aphrodite T) mgr Ware h 54 Audubon
Contact Service Charles A Gagnier mgr (221) 115 State
Contakis Charles A in USNavy 108 Warrenton
—George A mail clk AmBCorp 108 Warrenton
—Stratia G wid Antonio C assembler 104 Carew h 108 Warrenton
Contant Arthur W (Irene H) tool mkr 3664 Main r inq do
Contant Robert J (Katherine M) opr WMass ElecCo h 94 Daviston
Contardi Elena M married Philip J Anton
—Felix (Inez) mach opr USA h 65 Judson
—Inez R Mrs fitter 1365 Main r 65 Judson
Conte Louis F Margaret C) rem to Longmeadow
Conti Domenico died Dec 27 1951 age 66
—Domenico & Son (Leo S Conti) mason contrs 958 Liberty
—Doris J Mrs clk MCCo r 976 Liberty
—Ellen A tel opr 295 Worthington h at Chicopee Falls
—Evelyn M Mrs clk VNCo r 121 Newland

CONTI
—Francis M (Doris J) acct MCCo r 976 Liberty
—Francis N r 1800 Boston rd
—John emp 1320 Main r 122 Chestnut
—Joseph (Grace M) 122 Chestnut h 161 King
—Joseph L mach opr G&BMfgCo 101 Gardner
—Leo S (Elsie) (Domenico Conti & Son) 958 Liberty h do
—Marcello h 25 Queen
—Mary wid Louis B cleaner emp 629 Main h 101 Gardner
—Nazarino (Mary) mach opr CVMfgCo h 1800 Boston rd
—Rina wid Domenico h 944 Liberty
—Salvatore A (Evelyn M) mach opr USA h 121 Newland
Continental Casualty Co Albert Gordon dist agt (515) 1537 Main

Continental Insurance Co of NY
Judd & Parsons & Parker agents (809) 95 State tel 3-7883—See p 158

—Restaurant (Joseph J Silva) 1450 Boston rd
Contois Annette M waitress 1454 Main h at Chicopee Falls
—Armand F (Estelle A) butcher emp 17 Sumner av h 23 Hunt
—Clarence (Bessie) watchman MBCo 107 Spring
—John J died Dec 30 1951 age 58
—Larry r 42 Mattoon
—Ruth M Mrs h 1915 Page blvd 10
—Theresa married Eugene G Brodeur Jr
Contos Charles C mail porter B&A r 2167 Main
Contri Jermano r 20 Goldenrod
Contrino Anthony (Lillian) barber 302 Hancock h 48 Chester
—John (Ruth M) clk 300 Hancock h 330 Plainfield
—John B in USNavy r 48 Chester
—Mary A bkkpr 300 Hancock r 2 Searle pl
—Ruth B clk TelCo r 330 Plainfield
—Salvatore (Josephine) (Contrino Super Market) 300 Hancock h 2 Searle pl
—Super Market (Salvatore Contrino) 300 Hancock
Contro Elvera R married Otto Calegari
—John Jr (Maria C) h 24 Governor
—John J (Rose M) auto mech 193 Armory h 21 Governor
—Maria C Mrs bkkpr r 24 Governor
Convent Notre Dame 35 Everett
—of The Assumption 234 Worcester 10
—of the Sisters of the Holy Cross 1239 Columbus av
Convention & Visitors Bureau of the Springfield Chamber of Commerce Joseph D Price mgr 134 Chestnut
Converse Alfred L (Carolyn B) purchasing agt MDFCo h 101 Perkins

CONVERSE-CARLISLE COAL COMPANY

FORMERLY
M S CONVERSE COAL CO
CARLISLE COAL CO
WILLIAM H FLOOD COAL CO

Officers
WILLIAM H JOHNSON pres-treas
WILLIAM H FLOOD v pres clk corp

RETAIL DEALERS AND DISTRIBUTORS OF

HUDSON (D & H) ANTHRACITE
CONNECTICUT COKE
SELECTED BITUMINOUS
GULF SOLAR HEAT (Heating Oils)
TIMKEN DOMESTIC OIL HEATING EQUIPMENT
TODD INDUSTRIAL OIL HEATING EQUIPMENT

PLANT OFFICE
195 ARMORY
DOWNTOWN OFFICE
50 HILLMAN
—See Front Edge

—Clarke W (Edna B) assembler VNCo h 28 Conklin
—Cyrus H paymaster and cashier CVMfgCo h 228 Oak st
—Emma S wid Wallace J r 19 Groveland

CONVERSE
—Estelle W typist 4th fl 31 Hillman r 122 Lebanon
—Fred F h 79 Vermont
—Frederick L (eBatrice W) emp VNCo h 122 Lebanon
—Frederick L Jr (Mildred G) prod control VNCo h 74 Carver
—Fredrick M (Gertrude A) trk driver Agawam h 152 Warrenton
—Gertrude A Mrs cafeteria wkr MMLInsCo r 152 Warrenton
—Herman J (Elsie C) emp City h (3) 84 Allen
—Justin C (Hilda M) clk 48 Dwight h 173 Harkness av
—Lester F (Margaret) maintenance man 79 Vermont

Converse M S Coal Co
(See Converse-Carlisle Coal Company successors) 50 Hillman and 195 Armory—See front edge

—Myrtle tel recorder WUTelCo h 102 Oswego
—William L mach opr IMCo h 473 Boston rd
—Irene Mrs pres The Springfield Georgian Inc 336 Bridge h at Edgartown
—Leo J (Irene) treas-clk The Springfield Georgian Inc 336 Bridge h at Edgartown
Conward George V (Anne M) student h 414 Alden
Conway Albert J (Georgianna L) tool insp 32 Lyman h 38 Cyrstal av
—Alice M clk 20 Vernon r (16) 108 Byers
—Bedding Co Inc John Stachowicz pres-treas Richard Grabiec clk mattress mfrs 837 State
—Charles L (Marion) emp CVMfgCo h 242 Pheland av
—Charles W h 99 Samuel
—Donald G (Eileen M) emp CVMfgCo r 184 King
—Donald P (Mary M) h (7) 748 State
—Earle T (Gertrude M) meter tester WMass ElecCo h 27 Aster
—Edna M wid Earl C h (36) 786 State
—Edward J (Winifred E) stock clk CVMfgCo h 174 Pasco rd 10
—Edwin T elec 316 Belmont av r 421 Bay
—Esther L wid Thomas A slswoman 1414 Main h 101 Samuel
—Ezra M (Grace E) trucker 255 Liberty h 170 College
—Francis J (Dorothy A) clk Thompsonville Conn h 100 Fernwold
—Francis J (Edith H) foreman AmBCorp h 96 Merida
—Frederick T (Catherine E) plumber emp 890 St James h 1512 State
—George K clk 365 State r 11 Kimberly av
—George M (Mary J) plumber Longmeadow h (1) 144 Spring
—Gertrude M ofc clk 1295 State h at E Longmeadow
—Gladys N social wkr Dept of Public Welfare h (8) 131 Sumner av
—Grace M tel opr Police Dept h (16) 108 Byers
—Henry r 189 Springfield
—James J (Sally M) civil eng Holyoke h 111 Dawes
—John W (Ruth L) slsman 1514 Main h 267 Orange
—Joseph F clk ASCo r 11 Kimberly av
—Joseph J (Grace A) service man SGLCo h 1037 Carew
—Joseph P (Julia A) plumber emp 26 Hampden h 421 Bay
—Katherine M clk A&PCo h 244 Pearl
—Kathleen M mach opr BBNCo r 184 King
—Kenneth M (Marjorie A) insp WSpfd h 532 Union
—Lawrence E policeman r 96 Merida
—Lillian C r 99 Samuel
—Louise M wid Joseph F h 11 Kimberly av
—Margaret A slswoman 1592 Main r 426 Worthington
—Mary r 36 Puritan cir
—Mary G tchr 415 State r 184 King
—Nora T wid William H h 184 King
—Richard F tool grinder VNCo r 421 Bay
—Rose A wid William J died Nov 1 1951 age 83
—Ruth L Mrs tel opr TelCo r 267 Orange
—T J Co (Thomas J Conway) plumbers 77 Winter
—The apts 144 Spring and 83 Winter
—The apts 83 Winter

● AMERICAN ORIENTAL
● WILTONS
● AXMINSTERS
● BROADLOOM, Wall to Wall
WHITE RUG CO.
1123 State St. - Springfield, Mass.
TELEPHONE 2-8058
● EXPERT REPAIRING
● MACHINE BINDING
● OVERCASTING
● FRINGING

Sales — Rentals
Mortgage Loans
EDW. J. MURPHY CO., INC. - REALTORS
1537 MAIN STREET - Telephones 3-3147, 3-3148
Management
Appraisals

—Theresa M r 1037 Carew
—Thomas J (T J Conway Co) 77 Winter h at Longmeadow
—Timothy S r 38 Crystal av
—Vincent T (Hortense E) serviceman SGLCo h 19 Langdon
—William J (Emily M) plumber emp 77 Winter h (57) 3293 Main
—William L (Mary P) mach CVMfgCo h 46 Dunmoreland
—William S physician 646 Carew h do
Conwell Norma A clk 365 State r 129 Suffolk
Conz James A h 29 Bethel
—Louis A (Arvila B) sta eng Westinghouse h 9 Glenwood
—William A (Frances C) pipe fitter 536 St James av r 29 Bethel
Cooch Hazel A wid Thomas P married Charles Verani
Coodacre Anthony emp MCCo Monsanto av IO h at Great Neck NY
Coogan Joseph A r 304 Boston rd
—Margaret E r 304 Boston rd
—Thomas J (Mary J) plumber h 252 King
Cook Ada M r 178 Thompson
—Addie L wid Herbert W h 903 State
—Adie L wid Frederick A h 1432 Parker
—Alfred E (Marie) paint mixer WSpfd h (17) 2851 Main
—Ann E married James R Holmes
—Archibald J (Mary E) furniture finisher emp 627 State h 248 King
—Arthur R (Ruth N) h 372 Dwight rd
—Arthur S (Virginia P) mgr 1407 Boston rd h 1730 Parker
—B Robert (Margaret) janitor 67 Bradford h do
—Beatrice Mrs clk (320) 1618 Main h 67 Johnson
—Bernard porter Westfield r (F) 55 State
—Bernard P (Jeanne E) slsman h 1923 Page blvd IO
—Bertha wid Edward r 47 Beech
—Bertram N (Rita B) clk PO h 14 Wellesley
—Bradford G (Lucille E) cable splicer TelCo h 33 Marchioness rd
—Brooks L in USArmy r 34 Windsor

COOK BUILDERS' SUPPLY CO
George S Cook pres-treas Norman Cook v-pres George R Cook sec-asst treas mason's supplies fire buck face buck sewer pipe cinder blocks steel windows fire place equipment slate flagging masons' tools "everything for the mason" 850 Memorial av W Springfield tel 2-3193—See p 203

Cook-Bunnell
(Fred R Cook-Russell R Bunnell) anthracite and bituminous coal Conn coke office 31 Worthington yard 436 Taylor tel 9-4747—See p 94

—Charles C (Amy P) dest mgr (511) 175 State h 59 Mayfair
—Charles C (Ida M) trainman B&M h 265 Gillette av
—Charles G (Vivian M) bdg insp (413) 36 Court h 26 Burr
—Clifford C (Geneva) insp Smith & Wesson Inc h (4) 127 Magazine
—Delia A wid Alexander r 550 Liberty
—Dora T rem to Boston
—Dorothy T Mrs h 259 Central
—Edith M nurse 72 Westminster do
—Edward J h 46 Belvidere
—Edward J Jr (Lea M) technical adviser NY r 46 Belvidere
—Edward J 3d student r 46 Belvidere
—Edwin in USArmy r 47 Beech
—Elnora rem to Longmeadow
—Eulia H wid Edward T r 53 Princeton
—Frances A beautician 1477 Main h at Somers
—Francis J student r 46 Belvidere
—Francis J (Virginia) mach SPCo h 27 Montmorenci
—Frank E (Rose E) h 11 Dorchester
—Fred R (Ethelyn W) (Cook-Bunnell) 31 Worthington h at W Spfd
—George E (Rita M) eng emp 302 Locust h 270 Plainfield
—George R (Martha) sec-asst treas WSpfd h 161 Florida
—George S (Mabel E) treas Building Trades Employers' Association Inc (201) 220 Dwight h 82 Princeton
—George W (Jean B) estimator 2 Birnie av h 120 Belmont av
—Goldie R wid Clifford E h 58 Mass av

—Harold assembler BMTCo r 41 Spring
—Helen T Mrs tchr 31 Kensington av r (5) 17 Sumner av
—Henry C eng emp 1764 Main h 14 Chestnut
—Herbert C h (2) 475 State
—Herbert W died Aug 26 1951 age 84

COOK HOMER H
(Cecilia P) real estate sales property management mortgage loans (513) 115 State tel 4-0440 h 892 Belmont av tel 4-9264—See p 238

—Hugh N (Eva W) condr B&M h 15 Marlborough
—James F in USArmy r 175 Florida
—Jennie H wid Forest S h (F) 55 State
—Jessie H wid Ernest A h 137 W Alvord
—John A (Hazel B) time study man Westinghouse h 233 Arthur
—Kenneth P (Beverly F) optician emp 349 Bridge h 852 Belmont av
—Leslie wid Fred smstrs S Hosp r 62 Bowdoin
—Lewis E (Ethel P) watchman WSpfd h Fernbank rd N Parker
—Lewis E Jr (Emmaline W) auto repr 387 Main IO h do
—Lillian M wid Charles J mach opr Chicopee h 49 Queen
—Loren B warrant officer jr grade USArmy h 10-B Armory sq
—Loretta P Mrs emp 385 Liberty h (8) 468 Liberty

Cook Lovell H
(Margaret J) (Litchard & Cook) (503) 1200 Main h at Longmeadow—See insert opp Mass Mutual Life Insurance Co Alphabetical Directory

—Mabel E r 179 Carver
—Macy E furniture wkr r 38 Willow
—Marion A wid Frank E rem to Richmond Calif
—Marion H medical sec 6 Temple h at Longmeadow
—Mary C Mrs h (3) 72 Patton
—Maude K wid Robert L rem to Boston
—Minnie mach opr USA r 31 Greenwood
—Norman (Gertrude L) v-pres WSpfd h 38 Florentine Gardens
—R Ruffin (Dorothy R) rem to New Jersey
—Reginald draftsman r 102 Magnolia ter
—Reginald F (Ruth I) radio & television repr 116 Boston rd h 57 Hall
—Ridgway A (Virginia V) mgr 240 Plainfield h at Holyoke
—Rita A comptometer opr 93 Orleans h at WSpfd
—Rita B Mrs furn rms 14 Wellesley r do
—Roy J (Ann K) factory mgr 118 Fisk av h at WSpfd
—Ruth B wid Joel r (4) 125 Magazine
—S Everett (Helen T) research Public Schools h (5) 17 Sumner av
—Sarah A wid Archie died Jan 6 1952 age 63
—Sidney R (Frances J) auditor 32 Cypress h 111 White
—Stanley E (Virginia B) slsman h 54 Mass av
—Susan Mrs bkkpr 524 Worthington h 49 Pearl
—Taylor B (June J) rem to New Salem
—Thomas J (Anita R) mech W Spfd h 1288 Columbus av
—Vernon F emp City r 27 Bliss
—Virginia M typist 309 Plainfield 27 Montmorenci
—Waldo L died Sept 16 1951 age 86
—Walter (Adeline F) clk Westinghouse h 180 Arthur
—William E (M Edna) projectionist 91 Worthington h 1137 Boston rd
—William H (Mary C) mgr 231 Hancock h 175 Florida
—William H (Mary E) welder Westover Field h 311 Allen
—William L (Alice B) janitor WMassElecCo h (C) 55 State
Cookas Christine emp 5 Albany r 288 Chestnut
—John (Mary) foundry wkr 9 Roseland h 288 Chestnut
Cooke Clifford H (Gladys A) custodian 141 Washington h 53 Walden
—Clyde F mach opr HC&PCo r 28 Medford
—F Turner (Margaret T) h 20 Rupert
—George (Florence) jet opr r 26 Bradford
—Harvey (Louise E) type setter (500) 29 Worthington h 58 Leitch
—Henry D (Genevieve C) h (3B) 63 Long Hill

—Linwood W (Bertha B) presser WSpfd h 3 Hawley
—Nancy student r 20 Rupert
—Ralph H (Edna T) (Sackett's Letter Shop) (303) 1653 Main h (8) 226 Pearl
—Russell E (Olive M) slsman 128 Taylor h 10 Seymour av
Cooke's Express Co Inc 180 Spring
Cooksley Constance D nurse Mercy Hosp r do
Coolbroth Alexina F wid Edwin L h 21 Allendale
—Alice D Mrs h (5) 2353 Main
Coole Charles L r 166 State
Cooley A F & Sons (Arthur F Cooley) mach 265 Locust
—Albert L (Rose A) tester Smith & Wesson Inc h 3299 Main
—Alice wid Joseph cook 95 Maple r 628 Union
—Alice E r 17 Fairmount
—Arnold (Etta L) switch man B&A h (2A) 80 Manor rd
—Arthur E (Jane A) mach opr USA h 348 Bay

COOLEY ARTHUR F
(Beulah) jeweler Gorham Sterling diamonds - watches curios - giftware 1210 Main tel 6-6850 h 134 Englewood rd Longmeadow

—Arthur F (Helen M) (A F Cooley & Sons) 265 Locust h 68 Grand
—David M (Selma F) dentist (7) 4 Chestnut h 75 Oswego
—Donald J in USMarine r 68 Grand
—Douglas R (Margery M) asst foreman AmB Corp h 112 Suffolk
—Edward r 15 Tiffany
—Edward B (201-202-211-212) 1340 Main r 24 Sumner ter
—Edward J (Ruth M) in USArmy 136 Bowles
—Elizabeth Mrs r 12 Sherman
—Ernest W (Edith M) patternmkr WSpfd h 111 Narragansett
—Flora E wid Charles E h (23) 8 Oak Grove av
—George E (Estelle S) mach WECo r 111 Narragansett
—George H (Lena H) fireman SFD h 28 Mattoon
—Harriet M wid Robert C died Jun 17 1951 age 79
—Harry (Harriet) carp Chicopee r 46 Sargent
—Henry E polisher Smith & Wesson Inc h 48 Molden
—Henry E Mrs (Mary M) died Jan 29 1952 age 54
—Herbert D died Feb 23 1952 age 74
—Jessie emp 95 Maple r 628 Union
—Joseph rem to Northampton
—Kathleen V Mrs waitress 146 Bridge r 52 Benton
—Kathryn G r (6) 42½ Harrison av
—Kenneth J mach emp 265 Locust r 68 Grand
—Lena M wid George E died Oct 27 1951 age 82
—Lois J auditor WSpfd r 36 Redlands
—Marie M Mrs r 136 Bowles
—Mary emp 21 Central r 48 Rifle
—Mary A wid Arthur C r 34 Castle
—Mary L clk 47 Federal h 94 do
—Raymond F (Margaret M) mach h 40 Silver
—Ronald S (Ruth I) sheet metal wkr emp 215 Page blvd h 38 Redlands
—Ruby M Mrs office clk (28) 36 Court r 51 Larkspur
—Ruth tel opr TelCo r (2A) 80 Manor rd
—Sarah L wid Max h 408 Sumner av
—Sidney E (Sarah M) maintenanceman Chicopee Falls h 36 Redlands
—Sidney M (Anne V) lwyr (201-202-211-212) 1340 Main h 50 Mayflower rd
—Thomas R (Helen S) consultant decorator 5 Market h at Westfield
—Thomas S (Dorothy V) artist 4th fl 196 Worthington h at Westfield
—Trenor H (Florence M) clks PO h 67 Bristol
—Victor H (Lenora B) slsman 721 Worthington h 74 Waldorf
—Victor H (Margaret D) pressman 53 Hillman h 161 Kensington av
—Walter E (Ruby M) special reporter Credit Bureau Inc h 51 Larkspur
—Willard H (Mary C) mech 789 Worthington h at E Longmeadow
—William C student r (2A) 80 Manor rd
—William H (Ruth M) rem to Connecticut
—William J (Kathleen V) grinder BMTCo h 52 Benton

FRIGIDAIRE
Household Appliances
New England Jobbers for Washing Machine Parts
Service Dept. and Show Room: 48 DWIGHT ST.
TELEPHONE 7-4741
C. J. Roberts Engineering Company

PARK CLEANERS and DYERS, Inc.
"Dry Cleaning As It Should Be Done"
Office and Works: 106 Kensington Ave.
Springfield, Mass. PHONE 6-5476

MACMILLAN & SON - REALTORS 154 Broadway Tel. 6-8338

REAL ESTATE SERVICE WHITE SERVICE CORPORATION PROPERTY MANAGEMENT
TELEPHONE 2-5109 496 BRIDGE STREET, SPRINGFIELD

Coolidge Carl (Shirley B) emp CVMfgCo h 55 Reed
—Carl H (Lavina S) clk MMLInsCo h 2125 Wilbraham rd
—Sarah wid William r 193 Arthur
—Shirley B Mrs clk MMLInsCo r 55 Reed

Coolmor Porch Shades
The Meyer Co sales and installation 100 Alderman tel 6-0344—See p 61

Coombs Alice A Mrs cashier ASCo 99 Melha av
—Charles E (Ruth S) technical dir Holyoke h 127 Gillette av
—Edward F (Anna E) claim adjuster 3d fl 1200 Main h 153 Ellsworth av
—Frank E (Alice A) custodian 1621 Main h 99 Melha av
—Hollis D (Hazel W) ordnance eng USA h at Agawam
—Miriam R married Michael Gillatti rem to Cincinnati Ohio
—Nellie H wid Charles G h 153 Denver
—Ralph R (Irene) v pres MMLInsCo 1295 State h 33 Atwater
—Ralph R Jr (Catherine P) student 33 Atwater rd
Coomes—See Combs
Coon Charlotte A payroll clk AmBCorp h (13) 30 Cumberland
—Elizabeth V mach opr Smith & Wesson Inc h 90 Elliot
—Henry W (Mary G) weaver Thompsonville Conn h 61 Bancroft
—Kenneth L (Olwette L) gas sta atdt 425 Spfd h 24 Bristol
—Leon E (Margaret J) insp USA h 125 Wellington
—Marguerite M wid Leon E assembler Westinghouse h 146 Cambridge
—Norman F (Elizabeth M) carpet mkr Thompsonville Conn h 6 Grace
—Russell O (Mary E) central office repairman TelCo h 84 Lumae
Coonan Ann L student r 20 Shamrock ct
—Helen C library asst City Library r 20 Shamrock ct
—Paula F student r 20 Shamrock ct
—Thomas J Jr (Helen C) tchr 340 Sumner av h 20 Shamrock ct
—Thomas J III in USArmy r 20 Shamrock ct
Cooney Albert slsman 254 Bridge 229 Central
—Andrew J clk B&A r (8) 62 Pearl
—Angeline M clk Colwell & Prentice Inc 150 Main IO r 369 Worcester IO
—Angeline M wid John J h 369 Worcester IO
—Ann M r 229 Central
—Anna E wid Martin E h 140 Franklin
—Arthur J (Mary E) foreman City h 229 Central
—Edward J (Mercedes M) tool control man VN Co h 698 Dwight
—Frank (Mary) trk driver Chicopee Falls h 13 Clayton
—Helen M clk Holyoke r 369 Worcester IO
—Hilda A Mrs priv sec PO r 200 Florida
—John P (Ella I) clk 141 Main IO h 808 Page blvd
—John S (Hilda D) insp Holyoke and (John S Cooney Co) h 200 Florida h do
—John S Co (John S Cooney) church goods 200 Florida
—John W student r 229 Central
—Lena Mrs rem to Hartford Conn
—Leo C (Anna) assembler Westinghouse h 221 Westford cir
—Mary F division chief clk (101) 295 Worthington r 369 Worcester IO
—Stuart M Jr radio eng WSPR 63 Chestnut r 40 High
—Thomas F surveyor City 229 Central
—Virginia Mrs r 837 Main
—William bartender Clinton Hotel 36 Temple
—William H h 229 Central
—William H (Miriam J) lwyr (203) 83 State h 102 Yale
Coonradt James S (Lillian S) mgr (720) 95 State h 5 Monrovia
Coons Hazel M wid Frank J marker 1414 Main h (4) 663 State
—Olive B tchr 479 Chestnut r 610 Alden
—Roy M (Irene L) eng USA h at WSpfd
Cooper Alfred G (Ethel) presser Cromwell Mill h 80 Alden
—Alfred L (Annie A) serviceman USRCo h 227 Hancock
—Antonio F (Carmela) h 99 Union

COOPER
—Arthur E h 132 Magazine
—Austin A repairman 339 Worthington h at WSpfd
—Cecile wid William h 253 Trafton rd
—Chester H (Marion F) automotive eng 142 Albany h at Longmeadow
—David (Susan A) h 344 King
—Dorothy M supv TelCo r 214 Allen
—E Helen wid Charles r 32 Manitoba
—Edwin H (Rachel S) acct WMassElecCo h 148 Euclid av
—Esther W Mrs slswoman 1496 Main r 104 Mass av
—Ethel B Mrs sub tchr Public Schools r 153 Wilbraham rd
—Eugene S (Alice J) diamond setter (312) 17 Hampden h 1728 Dwight
—Francis W clk 1 Extract pl r 132 Magazine
—Frank A (Louise B) route supv 45 Pomona h 306 Page blvd
—George M (Annie M) grinder CVMfgCo h 71 Barber
—Harley H (Marian) signal eng NY Central RR h (1A) 238 Union
—Helen r 21 Lyndale
—Heywood M (Elizabeth C) equipment maintman 295 Worthington h at E Longmeadow
—Ida M stamping Chicopee r (1) 5 Crystal av
—Isidore D (Yetta F) slsman h 44 Tiffany
—Jack (Ruth J) slsman h 64 Meredith
—James R h 240 Mill
—James R (Sally A) student r 47 Fairfield
—John clk (510) 115 State h 214 Allen
—John Mrs (Emma A) died Aug 19 1951 age 60
—John A (Ethel B) tchr Spfd College h 153 Wilbraham rd
—John A Jr student r 153 Wilbraham rd
—John D (Willie) rem to Alabama
—John J (Myra L) service mgr 87 State 18 Dorchester
—John L elev opr 44 Vernon h (8) 17 Congress
—Judith G nurse SHosp r do
—Laura A wid John seamstress 627 State h (1) 789 State
—Lillian A clk TelCo r 214 Allen
—Lillian B wid Frank W priv sec SF&MInsCo h (8) 73 School
—Mary R Mrs training dir 1477 Main r at S Hadley
—Mildred priv sec YMCA r 1486 Carew
—Mildred A Mrs steno 47 Federal h at WSpfd
—Norman (Mildred B) student h 1486 Carew
—Olive A physician 32 Spring h (F) 160 Maple
—Oliver (Mildred) mach opr CFalls h 628 Union
—Raymond E (Marion S) h 62 Pomona
—Raymond F (Margaret) rem to Long Beach Calif
—Robert W (Annie M) grinder emp 67 Boylston h 104 Mass av
—Robert W Jr (Esther W) mach AmBCorp h 104 Mass av
—Sally A clk MMLInsCo r 240 Mill
—Sarah J clk TelCo r 214 Allen
—Stanley S (Shirley A) rem to Conn
—Toby seamstress r 2654 Main
—Warren S (Joyce E) office mgr Chicopee h 144 Harkness av
—William died Jan 28 1952 age 50
—Woodrow W (Etoy E) in USAirForce h 158 Merrimac av
Co-operative Real Estate (Earl B Lenois and Raymond Cloutier) 20 Wight pl
Coopuro Frank (Julia) emp USA h 17 Hubbard av
Coor Barbara J cashier 1293 Main r 309 Bay
—Helen P clk 629 Main r 309 Bay
—Helen P wid Henry clk 263 Alden h 309 Bay
Coorough May F Mrs h (1) 83 Winter
Cope Edith R h 165 Sumner av
—Edwin (Anita F) emp MCCo h 41 Chapel
—Edwin R (Willow M) process helper MCCo 165 Lebanon
—Haldene A (Louise E) rem to NY
—Pauline S wid J Mansfield asst in art dept 220 State h 15 Avon pl
—Willow mach opr USA r 125 Catharine
Copeland Darrell M (Barbara A) mach opr GB Co h (10) 2405 Main
—John (Margaret E) h 25 Ladd
—Samuel (Rose) slsman h 49 Merwin
—Simon r 80 Massasoit
—William R (Helen M) mach opr USA h 129 Greene
Copley Averill K clk MMLInsCo h 129 Dunmoreland
—Classics Alfred Cohen pres Daniel Pollack treas clothing mfrs (47) 29 Worthington

COPLEY
—Doris E clk MMLInsCo r 129 Dunmoreland
Coppola Carmela assembler AmBCorp r 49 Manhattan
—Felix M (Alda R) slsman 120 Oakland h at E Longmeadow
—Gaetano (Emilia) maintman Spfd College h 49 Manhattan
—James P (Mary R) slsman 21 Clinton h 580 Armory
—Joseph G in USArmy r 49 Manhattan
—Laura S Mrs clk MMLInsCo r 98 Orange
—Nuziate F (Louise) janitor WMassElecCo h 98 Orange
—Thomas (Dolores) toolmkr AmBCorp h 116 Malden
—Thomas H (Laura S) janitor WMassElecCo h 98 Orange
Copson Albert F (Bernice C) trk driver 485 Central h 233 Quincy
—Charles E (Margaret) chemical opr MCCo h 401 Goodwin IO
Coptolo Geraldine Mrs r 88 Bay
Copus Rose M wid George T h (5C) 304 Union
Corando Antonio (Mary) h 435 Taylor
Corazzari William F (Mary E) rem to N Wilbraham
Corbeil Armand R (Alice J) rte slsman 134 Cass h 88 Silas
—Mary E wid Alfred r 50 Oak
—Matthew J (Mae E) h 19 Quincy
—Mildred M r 19 Quincy
—Wilfred H clk Westover Field h 50 Oak
Corbert Florence Mrs laundry wkr r 27 Mattoon
—Louis W (Sarah M) whol shoes (301) 33 Lyman h 53 Pratt
—Morton (Rose B) emp 133 Lyman h 162 Fort Pleasant av
—Paul R (Ruth L) slsman 33 Lyman h 36 Myrtle
—Philip R (Margaret E) (C & C Junk Co) 207 Sharon h 244 Commonwealth av
Corbett Dorothy tchr E Longmeadow h 37 Portland
—Elizabeth N Mrs furn rms 133 Pine r do
—Fred H (Hattie B) h 22 Lillian
—Harold J (Shirley J) supv MCCo h 40 Hambury
—Irene I clk 93 Orleans r 87 Marion
—James (Gwendolyn J) in USNavy r 109 Grenada ter
—James J Rev missionary r 240 Long Hill
—Joseph E (Grace E) planning supv Thompsonville Conn h 34 Orange
—Lloyd S (Mary M) ordnance eng USA h at E Longmeadow
—Martin J (Elizabeth N) foreman Thompsonville Conn h 133 Pine
—Norman (Rose) emp 33 Plainfield r 666 Chestnut
—Robert D (Jacquelyn) offset pressman BB NCo h 31 Suffolk
—William F (Marguerite J) tool mkr AmB Corp r 128 Abbe av
—William J (Elizabeth L) janitor AmIntCol h 87 Marion
—William J (Mary A) slsman h 188 Florida
Corbin A Richard (June M) landscape & tree service 18 Walnut ct h do
—Andre A (Mavis M) insp USA h519 Belmont av
—Andre A Jr student r 519 Belmont av
—Arthur M (Irene S) adv r 42 Spruceland av
—Bernard V (Pearl P) carp h 368 Liberty
—Clinton S (Charlotte A) emp City h (3) 92 Woodside ter
—Daphne L Mrs tel opr TelCo h 37 Saratoga
—Donald L in USAirForce r 519 Belmont av
—Edith G Mrs clk 1548 Main r 82 Pearl
—Edward A (Mildred C) projectionist Chicopee h 78 Ellsworth av
—Frances W Mrs (B L Bragg Co) (512) 115 State r 42 Spruceland av
—Harold M (Frances W) h 42 Spruceland av
—Henry L tool mkr 224 Hancock r 138 Carver
—Irene S Mrs clk (512) 115 State r 42 Spruceland av
—Jane medical sec 4 Chestnut r 42 Spruceland av
—John L (Marian A) h 20 Chapel
—John L Jr (Eunice) constr wkr h 28 William
—Joseph waiter Hotel Sheraton 198 Chestnut
—Lloyd H mail handler B&A r 20 Chapel
—M Louise wid John B h 32 Pearl
—Marion S r 20 Chapel
—Milton K (Erika C) tchr 235 State h 56 Mandolay rd

Hard Chromium Plating THOMAS J. MURRAY Springfield's Largest Platers Complete Plating Service
964-966 Main Street - West Springfield DIAL 2-3129

HAMPDEN SAVINGS BANK
INC. 1852 - - - - 19 HARRISON AVENUE
Small Loans on Individual Signatures Up to $1000
Repayable by monthly installments

CORBIN
—Paul B (Juliette T) fireman SFD h 34 Thompson
—Ralph L (Edith G) projectionist 91 Worthington r 83 Pearl
—Richard L (Jennie A) mech W Spfd h 35 Oswego
—Rossie S wid Donnie F h 5 King
—William (Doris) butcher H L Handy Co h 251 Walnut
—William H ins agt (512) 115 State 42 Spruceland av
Corbisiero James A (Adeline L) shipper 32 Patton h 10 Robert Dyer cir
Corby John in USArmy r 10 Robert Dyer cir
Corcodilos Leon P (Helen A) chef 1232 Main h 42 Devens IO
Corcoran Albert W mach opr WSpfd 81 Washburn
—Alice M nurse Boston r 133 Spfd
—Anne B wid Jeremiah r 131 Woodlawn
—Anne M nurse 892 Worthington r do
—Brewer r 95 Maple
—Charles slsman 144 Chestnut h at Rutland Vt
—Daniel G (Marguerite M) insp USA h 95 Middlesex
—Donald T in USArmy r 81 Washburn
—Edward F (Margaret E) plumber emp 48 Wilbraham av h 10 Kelly pl
—George B Jr (Eleanor C) physician 67 Chestnut h at WSpfd
—Helen Mrs insp WECo r 48 Acorn
—Hugh J (Elizabeth B) lwyr (Ely King Kingsbury & Lyman) (1022) 1387 Main h at Holyoke
—James J (Mary J) dist traffic supt TelCo h (1C) 76 Long Hill
—John B plumber r 48 Wilbraham av
—John H r 81 Washburn
—Lawrence W (Mary M) policeman r (3) 59 Oswego
—Margaret h (4) 6 Harriet
—Margaret B wid Thomas P h 20 Saratoga
—Marlyn L steno 38 Walter r at WSpfd
—Mary C tel opr TelCo r 133 Spfd
—Mary E housekpr 52 Pinevale IO r do
—Mary E tchr 340 Sumner av r 892 Worthington
—Mary T treas Bay State Thread Works 13 Mill h 79 Lancaster
—Rachel Mrs emp AmBCorp h 362 Newbury
—Thomas F statistician Washington DC r 133 Springfield
—Thomas J (Margaret V) slsman 67 Bliss h 37 Silver
—William F (Lydia T) policeman h 51 Forest
Corde Roger (Elizabeth) student h rear 263 Alden
Cordero Gil J (Mildred) physician (586) 175 State h 17 Woodworth av
Cordes Lena F stock clk 1454 Main at Feeding Hills
—Matthew mech WSpfd r 122 Chestnut
Cordi Rosario A (Evelyn M) stock chaser 3664 Main h at Agawam

CORDNER CO INC
OFFICERS

STUART H CORDNER Pres Treas
DAVID H CORDNER V Pres Asst Treas

GASOLINE AND GREASES
FUEL FURNACE AND RANGE OILS
LUBRICATING OILS CLEANING FLUIDS

MAIN OFFICE AND PLANT 123 Day WEST SPRINGFIELD
TEL 3-4127
—See opp Inside Back Cover

—Edgar A (Pamela A) h 1225 Bradley rd
—Irving J (Ethel R) treas Spfd Fire and Marine Insurance Co 1250 State h at Wilbraham
—Marilyn F clk MMLInsCo r 86 Covington
—Pauline M nurse Mercy Hosp r do
—Robin S (Marilyn F) in USNavy r 86 Covington
—Stuart R pres treas and gen mgr WSPfd h 6 Monmouth
Cordo James slsman 1414 Main r 15 Myrtle
Cordonier William repman Chicopee r 372 El Paso
—Ernest Jr (Tondelayo A) eng E Longmeadow h 157 Garland
Coren Bernard I (Ethel) clk 146 State h 15 Wexford
—Isaac r 44 Copley ter

Coretsopoulos Christina wid Christos N packer 162½ Chestnut h 46 Linden
—Mary S Mrs timekpr AmBCorp r 46 Linden
—Nicholas (Mary S) insp AmBCorp r 46 Linden
Corey Bruce H tool crib atdt 572 St James av r 29 Biltmore

Corey Dennis E
(Margaret C) sales promotion mgr Western Massachusetts Electric Co 73 State h at Longmeadow

—Donald W (C Constance) development eng 93 Orleans h 27 Biltmore
—Edward V mach E Hartford Conn r 205 High
—George L (Marian) (Pioneer Auto Service) 78 Ventura h at WSpfd
—Gladys E wid Donald C clk (226) 36 Court h 29 Biltmore
—John C (Ruth E) toolmkr Smith & Wesson Inc h 31 LosAngeles
—John H (Anna T) assembler Westinghouse h 107 Ardmore
—Margaret D Mrs r 55 Rittenhouse ter
—Nora Mrs clk M K Sandwich Shoppe The Inc 804 Worthington h at WSpfd
—Patrick (Nora) pres The M K Sandwich Shoppe Inc 804 Worthington h at WSpfd
—Richard A (Anne M) foreman 32 Patton h 55 Saratoga
—Robert rem to Wellsley
—Robert W (Faith A) student r 55 Rittenhouse ter
—Roger E (Dorothy H) transmission eng Tel Co h 67 W Allen Ridge
Corf Elwood student h 107 College
Corgnati Albina M r 38 Phoenix
—John M (Adele W) mach USA h 69 Pendleton av
—Louis r 38 Phoenix
—Morris J (Theresa F) baker emp 1294 Columbus av h 38 Phoenix
Corigliano Carlo (Rita) printer 137 Chestnut h 41 Grand
—Giuseppe (Mary G) carp h 41 Grand
—Joseph V in USArmy r 41 Grand
—Mary L clk WSpfd r 41 Grand
Corish Joseph E (Harriet F) slsman 1107 Columbus av h 49 Carlisle
—Katherine E priv sec 42 Hampden (6) 92 High
—Mary E wid William J h (6) 92 High
—Richard E in USNavy r 49 Carlisle
Corjay Anna T wid Lawrence h 12 Monroe
—Charles R emp B&A r 100 Greenwood
—Diana A Mrs sec Young Motor Co Inc 510 Main h at Chicopee
—John trk driver B&A h 100 Greenwood
—John J (Jean R) mach Westinghouse h 18 Wareham
—Peter C r 12 Monroe
Corkery Ann wid William r 27 Bay
—Dennis rest wkr r 36 William
Corkins Linus chauf r (1) 52 Pearl
Corklin Louis r 76 Liberty
Corkum John C (Theresa) carp emp 36 Laurel h at Southwick
—Mary E married Robert H Cormack
—Nancy E nurse Washington DC r 54 York

CORLISS ADJUSTMENT BUREAU
Howard C Corliss owner-manager credit adjustments and collections (504) 293 Bridge tel 9-7346

—Beverly M Mrs shipping clk 1451 Main r 34 Bancroft
—Catherine tchr Glenwood School r 16 Garden
—Charles H trk driver 117 Carew r 56 High
—Elizabeth A wid Williard H h (6) 140 Belmont av
—George I (Gertrude P) grinder Westinghouse h 187 Edendale
—Gilbert W (Rita K) rem to Spokane Washn
—Howard C (Melba H) (Corliss Adjustment Bureau) (504) 293 Bridge h 47 Gordon
—J Gladys elev opr 145 State r 23 Beacon
—James F (Pauline B) insp 1176 Main h 28 Hartley
—James J (Katherine P) molder CVMfgCo h 268 Armory
—Katherine E nurse USRCo r 268 Armory
—Marie A audit clk TelCo r 51 Hartford ter
—Mary H h 111 Everett
—Mary M Mrs mach opr Westinghouse 129 Walt
—Melba H Mrs office mgr (504) 293 Bridge r 47 Gordon
—Robert C slsman r 122 Chestnut

CORLISS
—Thomas F (Margaret A) printer Holyoke 27 Kingsley
—Thomas M died Mar 20 1952 age 78
—Thomas P (Hannah J) molder CVMfgCo h 4 Langdon
—Thomas W (Loretta J) postal trans clk h 33 Somerset
—Victoria C wid Hiram M h 23 Beacon
—William H (Dorothy E) press opr USA h 20 Oak Grove av
Cormack Mary E Mrs clk Spfd Institution of Savings r 54 York
—Robert H (Mary E) in USNavy 54 York
Cormick—see McCormick
Cormier Anna M wid Frederick 193 Wilbraham av
—Arnold E (Evelyn D) insp 3d fl 220 Dwight h 91 Roanoke rd
—Bernice M emp USA r 83 Girard av
—Blanche M wid William J h 83 Elijah
—Clara wid Felix h 22 Calhoun
—Clement J musician emp 80 Worthington h 156 Central
—Cloris r 53 King
—David R (Dorothy M) bartender Agawam h 5 Grace
—Donald R (Lorraine P) student h 63 Willard av
—Dora wid Harvey rest wkr r 78 Charles
—Dorothy A married Raul J Allard
—Edward R (Rita B) foreman E Hatford Conn h 415 Cooley
—Edward V (Elizabeth L) carp Longmeadow h 30 Commonwealth av
—Eli (Josephine M) asst checkman B&A h 19 Woodworth av
—Elizabeth wid Patrick r 141 Oak Grove av
—Ernest A (Luella M) gen foreman VNCo h 83 Girard av
—Felix E (Florida M) clk 144 Chestnut h at Willimansett
—Florence C bench wkr USEnvCo h (36) 76 Byers
—Geneva M clk MMLInsCo r 25 Huntington
—George J (Luciann) carp AmBCorp h 32 Rodney Smith Jr cir IO
—Helen B wid Roy housewkr r 38 Beauregard IO
—J P Girard (Matilda A) rem to Agawam
—Joseph A (May E) car tender NYNH&H h 22 Woodside ter
—Joseph E (Lillian M) guard (209) 44 Vernon h 38 Armory
—Joseph L (Claudia G) asst foreman SBCo h 47 Shillingford
—Joseph P dish washer 233 Carew r 82 Prospect
—Joseph Z (Delphine) h 20 Walter
—Lorraine C mach opr Chicopee r 35 Osgood
—Mary T wid Louis T treas The A J Lane Co 117 Gardner h at Ludlow
—Norbert J painter r 53 King
—Paul E (Erminia M) route slsman 33 Plainfield r 124 Eastern av
—Raymond A track man B&A r 22 Woodside ter
—Richard D (Shirley A) mech 67 Exchange h 949 Bradley rd
—Robert P barber Westover Field 30 Commonwealth av
—Rose H wid Henry E died Sept 1 1951 age 78
—William W (Ann M) cribber MDFCo h 25 Huntington
Corn Richard radio man Chicopee r 219 Belmont av
—Richard (Gloria M) asst foreman Chicopee h 149 Bowles
Cornell David L cost acct AmBCorp 103 Spring
—Ethel R slswoman 1454 Main 1372 Page blvd
—George R (Maud H) head bar steward 50 Maple h 486 Belmont av
—Maud H Mrs beauty shop 486 Belmont av r do
—Richard L (Marcia L) master installer TelCo h 59 Fenwick
—William R firefighter SFD r Winchester sq
Corner Store (W Buckley Clark) conf 77 Sumner av
Cornfoot Andrew (Eleanor M) credit mgr 152 Lyman h at Agawam
Cornine Donald H (Alice G) night man 45 Pomona h 17 Greene
—Edward J dairy wkr 45 Pomona r 17 Greene
—Raymond r 50 Broadway
—Shirley T copy girl 340 Main 203 Mass av

ORIENTAL RUGS
Sold, Cleaned, Repaired, Stored
MARKARIAN & MARKARIAN, Inc.
Broadloom and Domestic Carpets
201 DWIGHT ST. DIAL 7-1227

APPLIANCES ELECTRIC KITCHENS TELEVISION
HETTINGER'S
ONLY THE BEST IN HOME APPLIANCES
50 VERNON ST.
A Few Steps From Main
TEL. 3-6678

FIELD, EDDY & BULKLEY
1200 MAIN STREET PHONE 4-1112
INSURANCE
Fire -- Accident -- Auto

TELEPHONE 3-6513
BENJAMIN POWELL SONS, INC.
EAVE TROUGHS - LADDERS - ROOFING
109 - 115 ALLEN STREET

Cornock Edward F eng E Longmeadow r 194 Sumner av
Cornwell George E (Nellie A) h 34 Spruce
—Harry I r 69 Sargeant
—Kenneth E (Theresa M) finisher C Falls h 13 Clifton av
—William H h 69 Sargeant
Corona Market (Michael Panek) 23 St James blvd

Corona Typewriters
Guarantee Typewriter Exchange agents 138 State tel 7-0995—See inside Back cover

Corr William J (Charlotte) rem to Boston
Correa Michael R (Arline A) punch press opr WSpfd h 39 Hall
Correll Henry (Hazel) caretaker 1100 Dickinson h do
Correnti Sam rem to Baltimore Md
Corridan Patricia priv sec 4th fl 196 Worthington h at Chicopee
Corrigan Anthony J (Rose M) maintman Spfd Bronze and Aluminum Co h 112 Surrey rd
—Frank H (Delma) (Cave Welding Co) 380 Bay h 176 Oak Grove av
—John P r 50 Charles
Corriveau Adwilda M wid Frank T h 65 Mooreland
—Alfred P h 3321 Main
—Alfred P Mrs (Alice C) died Aug 5 1951 age 81
—Ann L wid Frank r 21 Daytona
—Francis G insp NYNH&H r 65 Mooreland
—Francis M (Miriam) condr NYNH&H h 137 Wellington
—George r (5) 2141 Main
—Ivanhoe J (Leona L) metal finisher USA h 104 Robert Dyer cir
—James T (Nora) h 71 Avon pl
—Joseph A (Irene C) dentist (212) 1694 Main h (2A) 254 Union
—Joseph V (Mary E) dentist 195 Plumtree rd h do
—Leo T (Shirley A) barber WSpfld h389 Birnie av
—Lomer E polisher MDFCo h 21 Greenwich
—Lorraine nurse SHosp r do
—Lorraine M student r 18 Coomes
—Marie B Mrs clk E Longmeadow h 18 Coomes
—Mary L wid Charles E h 45 Bartlett
—Raymond J mach WECo r 103 Spring
—Theodule F (Della H) barber 7 Court House pl h 176 Eddy
—Winford F (Anna M) mech AmBCorp h 10 Loring
Corry John J assembler Westinghouse 206 High
—Mary A wid John A h 49 Sumner av
Corse Blanche M Mrs h (10) 66 Pynchon
Corsi Albert pressers helper MCCo 148 Pendleton av
—Carlo (Ernesta C) emp City h 148 Pendleton av
—Henry L (Doris L) trimmer MDFCo h 112 Temby
—Peter J (Ida J) layout checker MDFCo h 59 Maynard
Corsini Anna wid John h 28 Rutledge av
Corson Altice M r (3) 194 Central
—Marion A wid Harold E h80 Sherman
—Murie A tchr 300 White h (3) 194 Central
Cortelli Charles A (Beulah E) (Cortelli's) 824 Liberty h 76 Savoy av
—Elvira M wid John h 19 Hamlet
—Peter L maintman Chicopee r 19 Hamlet
—Rose E (Jay-Cee Jewelry & Gift Shop) 618 Carew r 19 Hamlet
Cortelli's (Charles A Cortelli) sporting goods 824 Liberty
Cortez Edmund r 177 Chestnut
Cortis Ernest E (Marion F) h 137 10th
Corto Alphonse L plumber emp 77 Winter h 10 Howard pl
—Rose M clk ASCo r 10 Howard pl
Corvin Marie N wid Raymond V h 109 Grenada ter
—William B (Doris S) sls rep (509) 95 State h 137 Leyfred ter
Corvino Francesco M r 13 Wilcox
Corwin Charles L (Gertrude E) associate lwyr Farm Credit Administration of Spfld 310 State h (8) 925 Worthington
—Gertrude S Mrs office sec (801) 95 State 925 Worthington
—Leonard V (Sylvia C) rem to Boston
—William (Frances W) physician (605) 95 State h at Longmeadow
Cory Ella Mrs r 46 Bradford

Cosby Henry E pres Cosby & Yelinek Inc 463 State h at WSpfd
—Robert R parts mgr 563 State h at WSpfd
—Royalston F insp USGovt h (1) 95 Oswego

COSBY & YELINEK INC
Henry E Cosby pres Joseph F Yelinek treas hardware paint glass tools kitchenware cutlery fishing tackle and locksmiths 46 State tel 2-8013

Cosenzi Thomas A (Elsie M) baker emp GBCo h 739 Worthington
Cosey Steve W (Alice M) rem to California
Cosgriff David E (Helen B) clk Veterans Administration h 34 Meredith
—William J (Margaret B) physician 1776 Worthington h do
Cosgrove Bertha wid William B r 61 Central
—Catherine V Mrs nurse CVMfgCo r 130 Mooreland
—Howard J (Martha S) trk driver 211 Plainfield h 16 Pincy pl

COSGROVE J S CO
(James S Cosgrove George W Sperry) plumbing and heating contractors 12 Court House pl tel 3-0141

—James F (Helen R) assembler CVMfgCo h 45 Pheland av
—James S (Mae G) (J S Corgrove C) 12 Court House pl h 258 Jasper
—Michael J (Nora) h 330 Main 10
—Michael J Jr (Catherine V) coremaker CV MfgCo r 130 Mooreland
—Raymond E asst laboratory technician Am BCorp r 83 Kenyon
—Raymond H (Elda M) planner AmBCorp h 83 Kenyon
—Robert E (Margaret E) h 49 Edgemont
—Thomas P bartender r 330 Main 10
Cosimini Raymond (Mary A) (Sugar Bowl) 1223 Sumner av h 69 Powell av
Coswan Ernest B (Effie B) mgr 111 Chestnut h 79 Hartwick
—Fred D elec Chicopee h 94 Farnsworth
—William J (Ilene C) elec emp 60 Wilbraham rd h 17 Arden
Cosmas Ethel L instructor AmIntCol 350 Chestnut
—Louis (Mary) h 350 Chestnut
Cosmo Coffee Co (Peter S Stavros) coffee roasters 363 Chestnut
Cosmos Nicholas (Eileen F) rem to Kingston NY
Cossaboom Donald J in USAirForce r 280 Tiffany
—Franklin Jr (Thelma B) toolmkr USA h 6 VanNess
—Franklin J (Margaret J) assembler Westinghouse h 280 Tiffany
Cosser John E slsman 193 Armory 46 Forest Park av
Cossin Raymond W (Barbara C) mech AmBCorp h 15 Rittenhouse ter
—Samuel (Evelyn M) dist mgr NY h 480 Roosevelt av
Costa Almeirinda P emp 3664 Main r at Ludlow
—Bertha C waitress 266 Bridge h at N Wilbraham
—Elsbeth M typist 3d fl 1200 Main r at Ludlow
—John (Constance) r 36 Mattoon
—John R trk driver r 122 Chestnut
—Manuel (Marcia) stock boy USEnvCo h 35 Grosvenor
—Manuel Jr (Leader Television Sales & Service) 1526 State h at Ludlow
—Marcia cake wrapper 355 Chestnut 35 Grosvenor
—Thomas P (Edith A) slitter MCCo h 10 Barnard ct 10
—Victor (Josephine B) mach Ludlow h 212½ Worcester 10
Costantini Mario F (Maralyn J) printer DMCo h (8) 290 Franklin
Costanza Eugene A emp USA 163 Westminster
Costanzi Enrico cafe 1076 Main h (8) 21 Salem
Costar Joseph (Dora) mach NEC&PCo h 134 Johnson
Costarakis Arthur r 11 Murray Hill av
—Pericles (Helen) emp USA r 11 Murray Hill av
Costas Charles C mgr (4) 1910 Main r 1853 do
—Laura wid Stephen h 87 Belle
—William mgr 1407 Boston rd r 87 Belle
—William (Brightwood Lunch) 2805 Main r 2727 do
Costatini Mario tchr music (1) 238 Worthington h at Chicopee

Costello Anne D tel opr TelCo r 41 Dearborn
—Antonio (Mary) mason h 93 Acushnet av
—Barbara student r 53 Eton
—Benny L (Norma J) in USAirForce h 89 Magazine
—Bertha Mrs drsmkr 18 Ormond r do
—Blanche C clk USA r 79 Spring
—Charles L stockkpr USA r at Westfield
—Elizabeth V assembler AmBCorp h 39 Oswego
—Gerald F (Helen B) adjuster 3d fl 1200 Main h at Northampton
—Helena R clk MMLInsCo r 27 Bernard
—Henry F asst supv WMassElecCo h 27 Carlisle
—James M (Thelma M) slsman 1621 Main h 32 Larkspur
—John F mason tender 1694 Main r 18 Ormond
—John F (Mary C) eng B&M h 41 Dearborn
—John J transfer clk RyEx h 74 Narragansett
—John J (Loretta B) treas Russell h 53 Eton
—John P student r 30 Elsie
—John P (Bertha) h 18 Ormond
—Katherine M r 74 Narragansett
—Margaret rem to Maryland
—Margaret H office mgr NY r 74 Narragansett
—Mary A wid Edward r 21 Noble
—Mary Elaine steno Westinghouse r 29 Pembroke
—Michael T (Ann M) letter carrier h 129 Edendale
—Philip W (Geraldine S) ins (617) 44 Vernon h 97 Alderman
—Ramond P constr wkr r 93 Acushnet av
—Thelma M buyer ASCo r 32 Larkspur
—Thomas J ins clk 44 Vernon r 122 Chestnut
—Thomas J (Katherine A) painter 141 Dwight h 97 Alderman
—Thomas J (Kathleen A) pres treas Fisk Tire Service 124 Dwight h 28 Roosevelt av
—Thomas J Jr (Olive O) ins and real est (617) 44 Vernon h 1927 Parker
—Thomas R (Helen E) grocer 504 Armory h 30 Elsie
—William V (Anna A) policeman h 29 Pembroke
Costigan Dennis J policeman 32 Byers
—Helen R clk USA r 135 W Alvord
—John E v pres Hampden Color & Chemical Co 5 Albany h at Longmeadow
—John W (Helen R) registrar acct (319) 36 Court h 135 W Alvord
—Lottie L wid John A r 72 Florida
—Mary Mrs mach opr 395 Dwight h (3) 184 Carew
—Robert W mail foreman B&A (3) 46 Summit
—W Lee (Genevieve M) (W Lee Costigan Co) 5 Albany h 1441 Plumtree rd
—W Lee Co (W Lee Costigan) paint distributors 5 Albany
Costine Harold E (Ella M) insp Westinghouse h 26 Hancock
—Robert N (Mabel A) claim adjuster (510) 145 State h at Agawam
Coston Charles S (Lelia) clk Northampton h 50 Clinton
—Lelia Mrs elev opr 1365 Main r 50 Clinton
Costopoulos Cleon V (Freida B) toolmkr B-DCBCo h 59 Jenness
—George C clk 883 Main r 59 Jenness
—Homer W student r 59 Jenness
Cota Alice rem to Washington DC
—Lizzie rem to Woronoco
—Russell S counterman 123 Chestnut r 7 Mattoon
Cote Adelard (Euphemie) h 1584 Dwight
—Adelor emp 100 Alderman r 38 Grenada ter
—Adrien L (Aldea M) painter 977½ Dwight h 88 Oak Grove av
—Agnes M emp 1133 Worthington r do
—Aime H (Blanche E) supt pres dept 33 Hillman and pres Springfield Franco-American Credit Union 368 Taylor h 18 Bryant
—Aime J (Clara) (Highland Hotel Barber Shop) Hillman c Barnes h 70 Elmore av
—Albert (Doretta) clk WSpfd h 26½ Walnut
—Albert (Vina E) painter Mercy Hospital h 27 Talcott
—Albert F (Anita M) plumber h 3017 Main
—Alfred E lab r 43 Grandview
—Alfred E (Janette M) group leader Westinghouse h 317 Newbury
—Alice J steno Federal Land Bank (6) 12 Hancock
—Alice M wid Joseph B h (6) 37 Elmwood
—Alphonse (Marie A) meat cutter S Isolation Hosp h 898 Chestnut

REAL ESTATE
INSURANCE
MORIN REALTY CORP.
1570 Main Street
Tel. 6-4591

"Better be Safe than Sorry" **INSURE WITH PRESTON AND OLMSTEAD, INC.** ALL FORMS OF INSURANCE and BONDS

COTE
—Ambrose B (Katharine V) pres treas The Cote Press Inc (626) 29 Worthington h at WSpfd
—Armand H (Jeannette R) meat cutter WSpfd h 197 Wilbraham av
—Arthur E (Anna) assembler Titeflex Inc h 45 Thomas
—Audrey A priv sec Spfd Nat Bank r 18 Bryant
—Bernard J (Doris L) draftsman 4th fl 31 Hillman h at Feeding Hills
—Catherine h (18) 786 State
—Charles J (Gertrude F) auto parking 176 State h 2015 Page blvd IO
—Clayton E shoe slsman 1477 Main r at Hazardville Conn
—Derva E (Hertha Y) mach opr WSpfd h 15 Orchard
—Edward emp 673 Dickerman r 43 Grandview
—Edward J mach AmBCorp r (6) 37 Elmwood
—Eli (Elizabeth) forger MDFCo and janitor 53 Bradford h do
—Eli H (Della C) emp 185 Rowland h 44 Mansfield
—Eli V (Bernadette) mach opr G&BMfgCo h 3 Greenwood
—Elphidge M (Laura) shipping clk 38 Napier h 128 Union
—Emil J r 171 Chestnut
—Emile L (Agnes F) mach opr VNCo h 12 Utica
—Emma wid Joseph A r 291 Rosewell av
—Ernest J mach opr WSpfd h 52 Silver
—Eugene painter h 31 John
—Eugene R (Blanche A) printer 53 Hillman h at Longmeadow
—Eunice H Mrs comptometer opr USEnvCo (4A) 40 Warriner av
—Francis E student r 3094 Main
—Frank (Exilda) mgr Easthampton h 22 Noble
—Frederick J (Eva D) mach USA h 320 Central
—Gaston J (C Alice)supv USA h 92 Acushnet av
—George A (Wilma D) in USArmy r 898 Chestnut
—Hector E (Pauline E) v pres O R Cote Company 556 St James av h at Wilbraham
—Helen F insp 3664 Main h at Chicopee
—Henry F (June C) foreman Easthampton h 78 Andrew
—Herve E r 2787 Main
—Irene C clk WSpfd r 45 Thomas
—James A research chemist 644 Monsanto av IO r 18 Bryant
—Jean M clk MMLInsCo r 24 LosAngeles
—John C (Julia B) appraiser USRCo h 24 Los Angeles
—John H (Autotrim Co) 693 Columbus av h at Hampden
—Joseph C mach Westinghouse r 383 State
—Joseph J (Irene F) civil eng City h (6) 69 Alexander
—Joseph L (Ruth V) (Central Auto Fabric) 15 Hickory h 97 Mass av
—Katharine V Mrs clk asst treas The Cote Press Inc (626) 29 Worthington h at WSpfd
—Katherine Mrs rem to LosAngeles Calif
—Laura wid Arthur E h 3094 Main
—Laurier W (Frances D) v pres O R Cote Company 556 St James av h at WSpfd
—Leo A tiremkr USRCo r 122 Chestnut
—Lionel R (Irene M) (Self Service Store) 3010 Main h 101 Caseland
—Lucette E (Madame Beauregards School of Dance) (414) 1653 Main h (1) 145 Maple
—Lucille clk 1414 Main r 56 Temple
—Margaret M waitress 111 Worthington r 90 Cherry
—Noel H (Germaine L) asst mgr 1023 Page blvd h 1584 Dwight
—Norman E (Eunice M) emp AmBCorp h (4A) 40 Warriner av
—Norman L (Lucille E) rem to CFalls
—O R Company Ovila R Cote pres Hector E Cote and Laurier W Cote v presidents Rosario A Cote treas petroleum equipment 556 St James av
—Omer carp r 176 Eastern av
—Oscar V (Sophie S) foreman 556 St James av h (7) 290 Sumner av
—Osias A (Rose) mach opr G&BMfgCo h 283½ Walnut
—Ovila R (Blanche R) pres O R Cote Company 556 St James av h at Agawam
—Peter G (Yvonne) custodians 310 Dwight st ext h (1) 310 do

COTE
—Peter P (Margaret F) hardner USA h 43 Linden

COTE PRESS INC THE
Ambrose B Cote pres-treas Ralph S Housman v pres in charge of sales Mrs Katharine V Cote clk-asst treas printers (626) 29 Worthington tel 6-0358

—Ralph L (Laurentine E) trk driver AmBCorp r 267 Abbott
—Raphael (Alice M) (Bus Stop Spa) 673 Dickinson h 43 Grandview
—Raymond (Florence R) setter UDFCo h 58 Swanton ct
—Raymond B (Noella) trailer driver 211 Plainfield h 366 Union
—Richard in USNavy r 44 Mansfield
—Roger G (Lucille L) mach opr VNCo h 59 Waverly
—Roger H mach opr CVMfgCo r 320 Central
—Rosario A (Dolores M) treas O R Cote Company 556 St James av h at Agawam
—Rose L Mrs h 11 William
—Ulric J (Florence P) molder CVMfgCo h 136 Westford cir
—Yvette E comptometer opr 7th fl 29 Worthington h at Willimansett
Cotman John D (Barbara W) research chemist MCCo h 84 Ambrose
Coto D Paul (Evelyn A) insp WSpfd h 24 Palmyra
—Dimas J (Mary) motor repairman Westinghouse h 379 Newbury
Cotter Agnes r 37 Elliot
—George W (Elveyn F) emp CVMfgCo h 26 Pequot IO
—Gladys T clk 33 Lyman r 497 Dickinson
—Harold F (Ruby E) utility man 28 Columbia ter h 30 Fernwold
—Howard J (Helen F) lwyr (452) 31 Elm h 11 Trinity ter
—J J Co (James J Cotter) plumbers 371 Taylor
—James J (Cotter Supply Co) 371 Taylor and (J J Cotter Co) do h 15 Temple
—James J Mrs (Katherine G) died Jan 7 1952 age 74
—James J Jr (Gertrude M) plumber emp 371 Taylor h 21 Newhall
—Joseph E (Vera A) condr B&A h (46) 40 High
—Margaret V r 15 Temple
—Richard N (Irene G) h 186 Belmont av
—Robert M insp AmBCorp r 122 Chestnut
—Roger rem to Keene NH
—Supply Co (James J Cotter) plumbing supplies 371 Taylor
—Thomas A (Julia M) fireman PO h 497 Dickinson
—Thomas A Jr in USNavy r 497 Dickinson
—Wesley J (Caroline) policeman h 227 Forest Park av
—William A (Evelyn E) plumber Chicopee h 99 Grenada ter
—William D emp 36 Willow r do
Cotti Alfred R (Martina A) repairman TelCo h 9 Federal ct
—Alphonse emp USA r 40 Marshall
—Charles V (Lucy L) buyer 144 Chestnut h 321 Orange
—Lea H forewoman MCCo 712 Worthington
—O Paul (Florence M) tel eng TelCo r 1592 Plumtree rd
—Paul h 712 Worthington
Cottini Butlene F (Eva M) rifler USA h 272 Laurelton
—Eva M mach opr AmBCorp 272 Laurelton
—Joseph (Pauline N) mach opr Chicopee Falls h 27 Jenks
—William G (Anna T) h 123 Orchard
Cottle Henry J emp City h 681 Union
—Irene W wid William housewkr h (6) 17 Congress
—James T (Natalie) emp 31 Winter r 63 King
—Jean E Mrs r 40 Pendleton av
—Lillian M Mrs packer DMCo 280 Hancock
Cotton Arthur W (Freda W) adjuster USEnvCo r (3) 27 Federal
—Harry A (Carnival Spa) 515 Belmont av r 837 Main
—Henry A slsman r 837 Main
—Manton C (Eleanor M) mgr 333 Worthington h at WSpfd
—Sophia G wid Stetson G died Feb 13 1952 age 87
—Stetson G h 1 Pearl st pl
Cottrell Mari Ellen Mrs scheduling clk 38 Walter h at WSpfd

Cotu Threse asst laboratory technician Wesson Maternity Hosp r do
Coucci's Smoke Shop (Guerino Angelini) 1069 Columbus av
Couch Bernard J (Eva B) mach Westfield h 44 Osgood
—Fredric H (Thelma G) mgr 123 Florence h do
—Thelma G Mrs telegram recorder WUTelCo r 123 Florence
Couchiaftis James G (Catherine) h 67 Maryland
Couchon Antoinette Mrs r 73 Spring
Coughlan John S coml slsman 70 Dwight h (2) 895 Worthington
—John S (Mary J) dentist (512) 1537 Main and in USArmy h 54 Weymouth
Coughlin Adleine M h (4) 71 School
—Agnes T r 62 Governor
—Andrew E in USArmy r 117 Cass
—Bernard J (Joan B) towerman 57 Liberty h at WSpfd
—Christina asst cashier (206) 1340 Main h at N Agawam
—Daniel F (Mary L) h 27 Morgan
—Della r 346 Nottingham
—Della wid Thomas J h 140 Alden
—Dennis r 104 Spring
—Edward J foreman 93 Orleans r 140 Alden
—Edward S trucker WSpfd r 15 Wigwam pl
—Francis B (Marion V) treas gen mgr Boston & Spfd Despatch Co 361 Taylor h 263 Central
—Francis J (Muriel J) lab B&A : 300 Liberty
—George D tool crib atdt SETCo r 140 Alden
—George J (Wanda F) painter emp 5 Market h 73 Cass
—Harold E clk B&A r 22 Nimitz
—Helen M matron ASCo h 31 Stafford
—James brakeman B&M r 19 Arch
—James A (Charlotte L) clk B&A h 27 Emmet
—James F asst foreman B&A r 62 Governor
—James F r 4 Salem
—James J (Loretta B) h 23 Sullivan
—James J Jr (Gladys L) insp Board of Health h 674 Carew
—James M (Victoria M) h 62 Locust
—Jeremiah P (Margaret M) clk E Hartford Conn h 25 Long Hill
—Jeremiah P (Maude L) bus opr StRy h 447 Carew
—John student r 15 Narragansett
—John A (Janet L) slsman GBCo h 63 Castle
—John E (Agnes) mattress mkr h 61 Farnsworth
—John F (Simonne) asst station master B&A h 31 Parkside
—John W sheet metal wkr 140 Alden
—Joseph F (Alice E) supt 100 Chestnut h (20) 40 High
—Joseph J in USNavy r 117 Cass
—Joseph J (Aurore L) h 117 Cass
—Josephine V wid Thomas J h 284 Dwight st ext
—Julia r 20 Firglade av
—Lillian E wid William A slswoman ASCo r 15 Wigwam pl
—Lorraine M clk SGLCo r 62 Locust
—Marie A typist Mercy Hospital r 15 Narragansett
—Mary E Mrs clk 1803 Columbus av r (7) 468 Liberty
—Mary H mach opr USEnvCo h 15 Wigwam pl
—Melvin P (Barbara R) route slsman GBCo h (6) 16 Montpelier
—Michael P h 346 Nottingham
—Nora emp 218 Long Hill h do
—Patrick J custodian 37 Elm h 151 Everett
—Patrick J (Bridget M) h 15 Narragansett
—Paul I r (20) 40 High
—Raymond M (Mary E) emp RyEx h (7) 468 Liberty
—Robert W (Court Square Associates) 2d fl 1247 Main and adjuster (816) 1200 do r 31 Parkside
—Rose M h 166 Cass
—Thomas F (Arline A) supv City h 43 Fenwick
—Thomas J (Elizabeth M) tire curer USRCo h 62 Governor
—Thomas P caretaker St Michael's Cemetery r 346 Nottingham
—Timothy W (Eva M) meat maker H L Handy Co h 7 Holland
—William B in USMarines r 447 Carew
Coughter Grace C bkkpr 755 Worthington r 47 Rush
—Grace P wid Peter h 47 Rush
Couhig Merlin cook SHosp r do

Hard Chromium Plating
THOMAS J. MURRAY
964-966 Main Street - West Springfield
DIAL 2-3129
Springfield's Largest Platers
Complete Plating Service

ALBERT C. WHITE, JR., INC.
496 BRIDGE ST. TELEPHONE 2-5109
COMPLETE INSURANCE SERVICE

FORBES & WALLACE . . SHOPPING CENTER FOR WESTERN NEW ENGLAND

SARAT MOTOR SALES - FORD
SALES SERVICE PARTS
TELEPHONE SPFD. 3-3902
274 SPRINGFIELD STREET
NORTH AGAWAM, MASS.

Couin Clarence A (Gertrude F) coil mkr CV MfgCo h 43 Morgan
Couil William S assembler BMTCo 73 Albemarle
Couling Stanley H (Elizabeth A) student h 424 C Alden
Coulombe Alfred T (Leda H) cabinet mkr SET Co h 16 Hall
—Angel Mrs h 7 Niagara
—Ardrille J (Valentine M) h 16 Nathaniel
—Cecile R nurse Mercy Hosp r do
—Donat J (Clara A) carp emp 86 Roosevelt av h 35 Hall
—Hector (Ora) agt 2d fl 119 State h at Chicopee Falls
—Joseph E (Marie A) eng clk NYNH&H h 751 St James av
—Leon F trk driver 385 Liberty r 95 Gensee
—Ludia D winder BSTWks r 7 Niagara
—Ralph L (Dorella V) press opr Westinghouse h 76 Lyons IO
—Rosalba winder BSTWks r 7 Niagara
—Taucrede J (Christiana A) upholsterer 29 Sheffield h 32 Demond av
Coulp Albert C (Phyllis M) in USAirForce h 140 Pilgrim rd
Coulson Dana L (Mabel V) h 1007 Allen
Coulter Adele mach opr 33 Morris r 184 Maple
—Ethel supv 365 State h 30 Myrtle
—Francis E in USAirForce r 1470 Dwight
—Francis R (Esther E) trk driver H L Handy Co h 1470 Dwight
—Glenn E shipping clk SNewsCo 30 Myrtle
—James E (Louise R) grinder 3664 Main h at Chicopee
—Jane H wid Alfred r 49 Athol
—John A (Ethel W) mach opr CFalls h 53 Chase av
—Murl M (Adele) mach AmBCorp h 100 Central
—Robert W (Dathol) in USAirForce h 1157 Boston rd
—Sadie Mrs r 56 Clantoy
Coulton Hebert P Jr (Ruth M) rem to Willow Grove Pa
Coumbouras James (Ann M) rest wkr WSpfd r 28½ Walnut
Council Alvin (Carie Mae) platers helper U SA h 12 Anderson rd
—of Jewish Women 184 Mill
—of Social Agencies 184 Mill
Counihan Margaret clk Chicopee Falls r 65 Massasoit
Counos George (Louise M) research chemist M CCo h24 Ventura
Country Club Ice Cream Co (Charles Nirenberg) 222 Wilbraham rd

COUNTRY CLUB SODA CO
Morris I Katz pres Mike Katz v pres Louis Katz treas Milton M Katz asst treas Maurice Elion asst treas beverages mfrs and dealers and liquor wholesale 42 Emery—See p 74

County—See Hampden County of
Coupal Arthur A r 17 Indian Leap IO
—Frederic (Leocadie) h 26 Montcalm IO
—George A (Pauline F) letter carrier h 284 Pasco rd IO
—Joseph r 17 Indian Leap IO
—Joseph L (Rita C) sexton St Aloysius (French) Roman Catholic Church h 276 Worcester IO
—Mary C housewkr h 17 Indian IO
—Melea housekpr r 17 Indian Leap IO
Coupas Frank (Marion L) mach USA h 967 Dwight
Courchene Alcide T (Maude E) dairy produce insp State h 50 Dexter
—William L student r 50 Dexter
Courdy Alfred (Marie) emp Spfd Bronze & Aluminum Co r 56 Putnam cir
Couri Annie wid Namtalli h 4 Mass av
—Peter M (Sarah) tchr 35 Eastern av h at E Longmeadow
Courinites Peter r 1976 Main
Courniodes James (Sophie) clk A Simon & Co Inc 119 Lyman h at Chicopee Falls
Courniotes Harry J acct (209) 121 Lyman h at Longmeadow
—Harry J (Annette R) prof 170 Wilbraham rd h at Longmeadow
Cournoyer Eglantine A Mrs assembler SETCo r 126 Temby
—Jennie R Mrs priv sec 263 Alden r 100 Federal
—Joseph H (Jennie R) h 100 Federal
—Leo J (Mildred A) chauf 60 Hannon h 31 Malden

COURNOYER
—Norman R clk 355 Chestnut h at Chicopee Falls
—O William (Eglantine A) mech Chicopee Falls h 126 Temby
—Oscar metalsmith Chicopee h 3217 Main
—Paul J (Eugenie L) furn rms 38 Temple h do
—Reme (Rita G) stock clk Chicopee h 603 Plainfield
Coursen Samuel J (Ann M) student h 101 Allen
Court Biron apts 53 Bradford
—Restaurant (Parido A Morisi) 218 Worthington
—Square bounded by Elm Main Court and Columbus av
—Square Associated (Robert W Coughlin) real est 2d fl 1247 Main
—Square Theatre (Superior Exhibitions Inc) Henry J Chapman mgr 11 Elm
—Square Theatre Bdg entrance 94 State 11 to 33 Elm upstairs entrance 15 and 31 do
Courteau Alphonse H (Madeleine A) meat cutter 2092 Main h 171 Massasoit
Courtemanche Arthur J (Helen A) h 116 Federal
—Grace A Mrs slswoman 1414 Main h (20) 3 Salem
—Helen A Mrs slswoman ASCo r 116 Federal
—Jean P (Valma O) stockman Smith & Wesson Inc h 76 Belmont av
—Rita M typist 282 Dwight r (20) 3 Salem
—Roland A (Liberda M) rep Do-More Choir Co h 28 Standish
Courter Walter J (Helen M) in USNavy h 69 Amore rd
Courtney Ambrose A (Myrtle W) lathe opr W ECo h 92 Larchmont
—Anna M emp r 443 Union r do
—Bartholomew J (Eleanor) fireman SFD h 31 William Sands Jr rd
—Christina Mrs clk 5 Locust r (11) 329 Central
—Cormac J (Gladys L) postal trans clk h 34 Orange
—Edmond C (Christine) trk driver 137 Bridge h (7) 329 Central
—Edward A died Jan 4 1952 age 68
—Erma L tel opr TelCo r 65 Melrose
—Frances K wid John J h 60 Norman
—Frank timekpr WECo h (621) 2142 Main
—Frederick T (Grace M) press opr DMCo h 175 Garland
—Grace M Mrs key punch opr AmBCorp 175 Garland
—Helen nurse 60 Normay r do
—Irene B supv 295 Worthington h at WSpfd
—Irene M bkkpr 971 Columbus av h 38 Orange
—James F stock clk CVMfgCo r 23 Murray Hill av
—Jennie A wid Edward J h 39 Governor
—Joan F office sec Spfd College r 34 Orange
—John E (Bridie A) valve crater CVMfg Co h 82 Breckwood blvd
—John J prod asst USA r 44 Langdon
—John J supv Hampden County Court House r 1737 Main
—John J h 13 Parkside
—John J Mrs (Susan F) died May 8 1951 age 67
—John J (Joan H) packer H L Handy Co h 46 Grand
—John J (Josephine J) mould storage USRCo h 110 Governor
—John J (Rosina M) painter h (6) 940 Worthington
—John L (Eunice E) assembler WECo h 98 Larchmont
—John P emp NYNH&H r 65 Melrose
—John P (Mary C) foreman CFalls h 191 Windemere
—John P (Nellie) emp SGLCo h 23 Murray Hill av
—John P jr mach USA r 23 Murray Hill av
—Julia T solderer Chicopee r 43 Stockman
—Katherine T housewkr r (4) 15 Salem
—Katherine M wid Edward A h 15 Beaumont ter
—Lillian E Mrs insp AmBCorp h 59 John
—Mary A nurse (4) 15 Salem h do
—Mary C Mrs payroll clk 1490 Main r 191 Windemere
—Michael r 1614 Dwight
—Michael (Abbie) guard PO h 44 Langdon
—Michael J rem to NY
—Nora E emp 19 Ingersoll Grove r do
—Patrick J (Mary S) molder CVMfgCo h 38 Fresno

COURTNEY
—Patrick N (Mary B) x-ray technician 294 State r 17 Welcome pl
—Raymond mail sorter B&A r 1797 Main
—Thomas (Mary F) heat treater MDFCo h 165 College
—Thomas B in USNavy r 165 College
—William D in USAirForce r 400 Orange
—William P in USArmy r 59 John
Coury Genevieve J pocketbook wkr 93 Orleans r 138 Franklin
—George T mach opr WECo 138 Franklin
—Jean R assembler Westinghouse r 18 Franklin
—Louis P mach opr Chicopee Falls r 138 Franklin
—Salina V wid Thomas h 138 Franklin
—Thomas r 32 Holyoke
—William r 52 10th
Cousineau Edmond P (Gladys E) service mn 556 St James av h 78 Cherrelyn
—Edward F (Gertrude) h 47 Sterling
—Edward F Jr mech eng USA r 47 Sterling
—Genevieve D clk USA r at Easthampton
Cousins Angie C wid Alfred L rem to WSpfd
—Barbara J nurse Boston r 36 Amherst
—Elizabeth A clk 395 Liberty r 36 Amherst
—Esther O Mrs mach opr USA h (6) 28 Wilcox
—Kenneth C (Nina F) maint eng 26 Vernon h 36 Amherst
Coutchon John emp USA r 222 High
Coutts Charles F mach opr USA r 122 Chestnut
Coutu Adelard J (Antoinette) dairy wkr GIC Corp h 443 Armory
—Albert J student r 538 Plainfield
—Alexander G (Beatrice V) loader 255 Liberty h 5 Sackett pl
—Erson F (Betty) route man 120 Oakland h 15 Wellesley
—Joseph (Caroline) carp emp 510 Main h (F) 796 do
—Philodolphe J tool mkr USA h 538 Plainfield
—Phyllis A bkkpr SHosp r 443 Armory
—Theodore r (15) 2147 Main
—Yvonne V wid Joseph emp 18 Park r 486 Belmont av
Couture Alfred (Malvine) blacksmith 417 Liberty h 116 Newland
—Anthony (Elise A) h 824 Sumner av
—Bertha M Mrs elev opr 1200 Main h (4) 226 Pearl
—Charles A (Alfrida L) trk driver Chicopee h 19 Upland
—Claire B Mrs clk 315 Bridge h at Ludlow
—Cora I wid Philbert mach opr 8th fl 29 Worthington r 63 Castle
—Dolor C (Odna) slsman 355 Chestnut h at Ludlow
—Gerard (Ellen B) mach Westinghouse h 43 Pasco rd IO
—Henry N (Alice F) slsman 20 Arch h 409 Main IO
—Isaac E (Eva M) insp CVMfgCo h 10 Blanding IO
—Jane tchr 182 Central r do
—Jennie S Mrs emp 88 Birnie av h 633 Chestnut
—Joseph A (Ruth E) trk driver Westover Field h 15 Leahy
—Joseph L (Edna V) janitor 311 Page blvd h 806 Dwight
—Joseph O (Brenda) cleaner emp 48 Howard h 16 Merwin
—Leo L (Jeanette T) asst garage foreman 101 Taylor h 85 Jefferson av
—Leonard J (Shirley C) clk 150 Main IO h 84 Oak IO
—Muriel E clk MMLInsCo r 212 Pendleton av
—Napoleon J (Pamela E) r 16 Merwin
—Oscar P (Clara Belle) elec emp 198 Chestnut h 1131 Boston rd
—Parmela A wid Ernest clk Westinghouse h (5) 7 Hawley
—Paul A (Rita) mason h 2964 Main
—Phyllis M clk Chicopee Falls r 37 Portland
—Raines (Lena A) packing supv USA h at Fairview
—Roland G (Yvonne B) supv USA h at Chicopee
—Simone G clk typist USA h at Holyoke
—Theresa B married Raymond Capuio
Couturi Michael (Helen) h 26 Montmorence
Couture Edward N cutter USEnvCo h 31 Central
Couty Muriel E clk MMLInsCo r 263 Nash
—Wilfred P (Muriel) mech 2387 Main h 263 Nash

SALES RENTALS MANAGEMENT
HENRY M. CLARK CO., REALTORS
100 BROADWAY TELEPHONE 7-0231
APPRAISALS MORTGAGE LOANS

ALBERT STEIGER COMPANY
DEPARTMENT STORE - 1477-1479 MAIN ST.

Couzelis Michael C (Penelope) parking atdt 1919 Columbus av h 46 Grant
Couzens Herbert r 49 Eddy
Covalli Anthony M (Arline L) (Purity Market) 703 Main h at Longmeadow
—Joseph V (Eileen C) (Purity Market) 703 Main h at Longmeadow
Covel Francis W (Stella A) installer TelCo h 180 Eddywood
—Robert E (Lillian M) mold finisher USRCo h 93 Island Pond rd
Covell Robert H (Sophie) signal eng NY Central RR h 28 Beaumont ter
Coveney Madeline D Mrs tel opr 53 Wilbraham rd r 1396 Roosevelt av
—William (Madeline D) plater USA h 1396 Roosevelt av
Coventry John A (Hester G) h 537 Main
—John A Jr mech 110 Ft Pleasant av 537 Main
Coverton Abraham custodian 36 Court r 202 Union
Covey Theodore M (Bernice E) rep United Paper Workers h 558 Dickinson
Coviello Ernest J (Filomena M) h 105 Methuen
—Salvatre F (Pura) emp 227 Mill h 84 Glenwood
Coville Aaron B (Elizabeth M) watchman Am IntCol h 29 Catharine
—Aaron B Jr in USArmy r 29 Catharine
—Alice M h 44 Holyoke
—Elizabeth M Mrs matron AmIntCol 29 Catharine
—John J student r 29 Catharine
—Lawrence A (Josephine M) far Agawam h 83 Charles
Covins Alfred died Mar 14 1952 age 78
Cowan Archie D (Ruth) rem to New Jersey
—Barbara S Mrs clk 221 Bay h at Feeding Hills
—Douglas H (Alma A) process eng Manchester Conn h 191 High
—George W (Mildred F) maintman MMLInsCo h 15 Viola
—George W Jr clk 606 State r 15 Viola
—Jeanne M married Allen Melbourne
—Robert E mach MDFCo r49 Montrose
—Vern L (Mildred D) dentist 30 High h at Longmeadow
Cowdery Asa S (Jennie A) maintman 152 Lyman h 15 Haumont
Cowe Jean D C clk (28) 36 Court r 235 Boston rd
—May A O cook 293 Worthington . 235 Boston rd
—Robert J (Hannah) selector Plainfield h 235 Boston rd
Cowee Clifton E Jr (Frances I) trk driver City h 129 Pine Grove
—Richard M (Ruth L) welder Westinghouse h (17) 61 High
—Stanley E (Dorothy M) grinder 430 St James av h 83 Kenyon
—William S draftsman SGLCo r 83 Kenyon
Cowen Daniel J (Bertha M) mgr 95 Taylor h (2C) 106 Long Hill
—David (Eleanor J) (Brooks Men's Shop) 1205 Main and treas Lou Dramin Ltd 1212 do h 1032 Sumner av
—Irving A (Pearl) slsman 1000 State h 293 Dwight st ext
—Jennie Mrs h 51 Oswego
Cowens Mary E wid James G r 633 Chestnut
Cowett Edward M student r 418 Long Hill
—Henry (Rose) tailor emp 1502 Main h 193 Commonwealth av
—Joseph B (Florence K) lwyr (531) 31 Elm h 418 Long Hill
Cowin Stanley J (Ruth H) rem to Waterville Maine
Cowing Edna C Mrs librarian (216) 458 Bridge r 369 Tremont
—U Cleal (Edna C) supv adult education 32 Spring h 369 Tremont
—William C student r 369 Tremont
Cowles Alice G wid Myron r 36 Alberta
—Artemesia E h 230 Fort Pleasant av
—Charles R (Gertrude) tile setter r 9 Temple
—Clara P Mrs bkkpr h (11) 198 Central
—Egbert R shipper 45 Pomona r 70 Sorrento
—George C (Beatrice C) chemical opr 644 Monsanto av IO h 427 Orange
—Gertrude A Mrs nurse Wesson Memorial Hospital h 283 Wilbraham rd
—Gertrude N Mrs social wkr Dept of Public Welfare r 9 Temple
—Harry r 180 Union

COWLES
—Herbert F (Marion E) r pres Spfd Millwork Co 177 Page blvd h 90 Macomber
—Hermine T tchr 465 Plainfield r 53 Webber
—Irving W (Virginia B) mach opr AmBCorp h 20 Mansfield
—Jane E tel opr TelCo r 23 Kenwood pk
—Kenneth E (Catherine I) shipper WSpfd r 12 Brigham
—Laura G wid Raymond M h 366 Sumner av
—Leon died July 2 1951 age 69
—Loring A (Natalie M) foreman 78 Island Pond rd h 33 Orleans
—Lorraine student r 73 Avon pl
—Mark B treas Valentine Lumber & Supply Co 102 Albany h (7) 212 Locust
—Martha R wid George H h (11) 24 Winthrop
—Mary A tel opr TelCo r 23 Kenwood pk
—Mary F wid Frank D h 53 Webber
—Mary H library asst Forest Park Branch Library h 86 Woodside ter
—Mary L Mrs h 73 Avon pl
—Norman E clk 1250 State h at Longmeadow
—Paul W (Julia V) eng WMassElecCo h 656 Chestnut
—Ralph E in USArmy r 29 LosAngeles
—Richard W (Erna C) v pres Valentine Lumber & Supply Co 102 Albany h 21 Winton
—Robert B (Marion W) treas Carlos Ruggles Lumber Co (916) 1387 Main h 50 Shefford
—Robert B Jr (Flora M) treas Springfield Millwork Co 177 Page blvd h 252 Burt rd
—Stuart F (Grace M) clk 127 State h 52 Lawndale
—Walter E (Anna C) flooring contr h 23 Kenwood pk
—Walter P (Otillie) h 259 Mill
—see Coles and Cowl
Cox Albert S (Bertha G) bartender 70 Chestnut h (7) 99 Oswego
—Albina U clk WMassElecCo r 55 Clayton
—Bertha G Mrs mgr 1431 Main r (7) 99 Oswego
—Brendon F (Agnes D) clk PO 13 Hayden av
—Charles J J (Edith M) resident bank examiner Farm Credit Administration 310 State h at E Longmeadow
—Clifford B (Marion A) asst treas The New Method Finance Corp (202) 1362 Main h 294 Fountain
—David (Jeanette) recruiting officer USNavy 344 St James av
—David F (Joanna T) slsman h 44 Mayfield
—Donald E loader 211 Plainfield r (4) 329 Central
—E Charles emp USA r 25 Fuller ct
—Earl F (Marion G) slsman 95 Liberty h (4) 40 Oswego
—Edward T (Florence I) policeman h 25 Wheeler av
—Everett T (Margaret J) trk driver 211 Plainfield h 55 Clayton
—Frank J (Margaret) h 20 Clifton av
—Frazier M (Mabel A) baker A&PCo h 56 Bancroft
—Harold F (Alvera F) clk MMLInsCo h 33 Brighton
—Harriet F clk MMLInsCo r 146 Jasper
—Harry toolmkr USA h 146 Jasper
—Harry F (Janice M) fire fighter SFD h 136 Layzon Brothers rd IO
—Hubert U (Constance M) emp MCCo h 587 Dwight
—James trk driver Chicopee Falls h 826 Liberty
—James R (Florine) mach opr USA h 25 Fuller ct
—Janice L clk DMCo 25 Wheeler av
—Jesse J (Cornelia A) emp City h 97 Robert Dyer cir
—John emp LM&SCo r 28 Auburn
—John J (Margaret I) foreman 211 Plainfield h (4) 329 Central
—Joseph T (Mary G) h (10) 123 Magazine
—Joseph T Jr (Lois E) caretaker Holyoke h 34 Penrose
—Lewis F (Helen R) trk driver A&PCo h 64 Jefferson av
—Lloyd S rem to Hartford Conn
—Margaret M clk 1295 State h at Ludlow
—Marion G Mrs tel opr MCCo r (4) 40 Oswego
—Orize E Mrs bindery wkr 45 Warwick av r 30 Tracy
—Paul (Orize E) mach opr 45 Warwick r 30 Tracy
—Robert (Lou) pullman porter r 29 10th
—Roncil E (Maude D) carp h (4) 116 Byers

COX
—Vernon W tchr Spfd College r 43 Rollins
—Walter A (Stella S) tchr 263 Alden h 242 Middlesex
Coye Harry G (Esther B) tool designer WECo h 39 James
—William E (Ethel C) (Springfield Ventilating Works) 137 Armory h at E Longmeadow
Coyle Harold F (Madelene V) pres Winchester Paint & Wall Paper Co of Springfield Inc 776½ State h at Longmeadow
—Henry P (Ella) h 339 Abbott
—Herbert E r 1 Palmyra
—James constr wkr r 1839 Main
—James F (Mary A) h 121 Wilbraham rd
—James F (Teresa M) h 628 Armory
—Madelene V Mrs sec treas Winchester Paint & Wall Paper Co of Springfield Inc 776½ State h at Longmeadow
—Walter H (Grace B) foreman Chicopee h 177 Winton
—William A (Margaret F) h 45 Underwood
Coyne Frances T bkkpr 1365 Main r 85 Spring
—Helen R clk TelCo r 601 Chestnut
—James E (Elizabeth B) h 245 Water IO
—James E Jr student r 245 Water IO
—John h 601 Chestnut
—Joseph F clk CVMfgCo r 245 Water IO
—Michael F (Catherine M) results supr TelCo h 332 Commonwealth av
—Peter J Jr (Dorothy K) mgr (502) 145 State , h at Amherst
Cozy Lunch (John Usher) 586 Dwight
Crabtree Adrienne E clk AC&SCo r 15 Crystal av
—John M emp MCCo Monsanto av IO h at E Longmeadow
—Kathleen W (Crabtree Tea Room) 327 State h do
—Lee S (Mary M) tchr 33 Elliot h 146 Roosevelt av
—Tea Room (Kathleen W Crabtree) 327 State
Crafsic Stanley (Elizabeth J) baker emp 610 Carew r 513 Armory
Craft Carlton W (Alice G) claim agt 57 Liberty h at Longmeadow
—Cleaners (Americo P Cirillo) 786 Dwight
—Gordon H (Helen M) h 200 Bristol
—Howard E (Anna R) real est (319) 1337 Main h 340 White
—Morley slsman 67 Thompson
—see Krafft
Crafts Chester R (Mona E) slsman Boston h 378 Berkshire av
—Donald F (Violet M) process helper MCCo h 233 Main IO
—Florence B wid William H (Physicians & Surgeons Telephone Exchange) 156 Allen h do
—John A h (1-2) 2220 Main
—Maurice W (Henrietta M) retail supt 43 Pomona h 717 White
Craftsman Insurance Co Evelyne Collings office mgr 68 Vernon
Cragin Betty M medical sec (391) 115 State r inq do
Craib Patricia H tchr 235 State r inq do
Craig Alma J Mrs office nurse (1) 20 Maple h at WSpfd
—Barbara J clk USA h at WSpfd
—Bernard J (Helen T) interviewer 282 Dwight h at WSpfd
—Clifford E (Betty J) mail porter B&A h 34 MacArthur
—Donald insp 35 State h at Longmeadow
—Ethel I treas L E Meacham & Co Inc (793) 1562 Main h at Chicopee
—Harold B photographer emp (510) 1653 Main h at Leverett
—Harold J (Lucy T) shop eng G&BMfgCo h 763 Allen
—John (Ella) emp Westinghouse 31 Greenwood
—Joseph W (Jean M) h (7) 266 Pearl
—L Patricia Mrs dir Park Dept h rear 23 Vassar
—Lucille M priv sec 365 State r 763 Allen
—Myrta A tchr 479 Chestnut h 43 Crestwood
—Richard A (Dora G) checker USA h 30 Arthur Picard cir IO
—Richard T (Yolanda M) toolman USA r 98 Grover
—Robert L (Margaret W) insp Providence RI h 29 Mayfair av
—Vernon (Mary) clk 1208 Main r 52 7th
—W Emerson pres treas Thacker-Craig Paper Co 37 Taylor h at Longmeadow
—Wesley emp GBCo r 31 Greenwood
—William (Evelyn H) constr wkr h 67 Temby

SPRINGFIELD STAMP & DIE CO. INC.
PRINTING DIES
STEEL STAMPS
RUBBER STAMPS
MARKING ROLLS
Engraving
LETTERS
FIGURES
NAME PLATES
HOBS
329 DWIGHT ST. Tel. 6-2590

● Expert Repairing
● Fringing
● Machine Binding
● Overcasting
HOSKIN RUG CO.
929 MAIN ST. SPRINGFIELD, MASS.
Telephone 4-8086
● American Oriental
● Axminsters
● Broadloom, Wall to Wall
● Wiltons

FIELD, EDDY & BULKLEY
1200 MAIN STREET PHONE 4-1112
ÆTNA
SPRINGFIELD FIRE and MARINE
LOCAL AGENTS

MOSS MOTOR SALES, Inc.
STUDEBAKER SALES & SERVICE TEL. 6-0327
92 Memorial Ave. West Springfield

CRAIG
—Yolanda M Mrs clk AmBCorp r 98 Grover
Craigie Barclay (Margaret C) r 239 Denver
—Cresswell H (Catherine E) assembler G&B MfgCo h 52 Edendale
Craighead Hettie W pupil adjustment tchr Public Schools h 75 Braddock
Cram Charles R (Perinnia) die caster C Falls h 86 Dwight rd
—Clarence H (Bell L) mach opr Westingham h 209 Walnut
—Harry G (Mary A) h 34 Orange
—Percy (Rena) trk driver 858 State r 26 Fairfield
Cramblit Floyd L (Georgeanna) rem to St Johnsbury Vt
—Raymond L (Ann A) student h 112 Larkspur
Cramer Harry P (Mary G) tchr 1300 State h 221 Wilbraham rd
—Mary K clk (9) 18 Vernon 221 Wilbraham rd
—Minnie W Mrs rem to WSpfd
—Samuel (Marion) trk driver 234 Plainfield h 237 Pendleton av
—Susan L wid rem to Boston
Cramond Mary G wid Hugh M h 38 Jasper
—Sherman G insp MDFCo r 38 Jasper
Crandall Constance C nurse Mercy Hosp do
—Edgar L (Jane A) slsman h 1404 Bay
—Edward H (Margaret) trk driver 385 Liberty h (29) 8 Waverly
—Gertrude S wid Cornelius r 44 Rochelle
—Gordon D in USCoastGuard r 145 Marsden
—Helene M wid Glenn G office sec (525) 1387 Main h 107 Blaine
—Jane A Mrs section mgr 1414 Main 1404 Bay
—Maurice H (Alice F) chief insp Wspd h 145 Marsden
—Mills B (Jean) slsman h (2B) 65 Manor rd

Crandall Motor Sales Corp
Jerome F B'Shara pres treas largest exclusive used car dealers wholesale and retail (215) 83 State—See p 36

CRANDALL REALTY CORPORATION
Jerome F B'Shara pres treas apartment & commercial rentals mortgage loans builders of fine homes general contractors (215) 83 State tel 7-3200—See p 36

—Sally B wid (Alton E) waitress 50 Broadway h 27 Myrtle
—William C asst supt CVMfgCo h 69 Dearborn
—William C Mrs (Jennie E) died July 15 1951 age 69
Crandell Ernest L (Elinore M) rem to N Wilbraham
—Joyce H nursing instr SHosp r do
—Ralph C Rev (Mildred) supt Cummings Memorial 36 Willow h at E Longmeadow
Crane A Summer (Rachel D) carp h (36) 40 High
—Alice I assembler AmBCorp h (14) 2937 Main
—Bakery Inc Sam Pensky pres clk Abraham I Zarnafsky treas 99-100 Franklin
—Clarence R (Geraldine A) car insp B&A h 20 Ringgold
—Co Harold T Farquharson mgr plumbers supplies 60 Cypress
—Donald J (Ruth J) clk NYNH&H h 96 Haskin
—Donald W (Estelle K) slsmgr (201) 1537 Main h at Suffield Conn
—Edward S (Freda A) letter carrier h 85 Crystal av
—George E (Anne E) mach VNCo h 239 El Paso
—Gilbert A (Mary T) driller USA h (3) 2 Gerrish ct
—Harry (Alice) painter r 41 Spring
—Harry A Jr (Evelyn G) scraper VNCo h 422 Eastern av
—Henriette Mrs r 235 Pine
—Howard I died Sept 10 1951 age 55
—James J (Mildred M) tool mkr USA h 59 Sycamore
—John F (Elizabeth F) letter carrier h 116 Berkshire IO
—Kathryn E A r 59 Sycamore
—Lulu R wid Alfred S h 61 Dartmouth
—Marie G bkkpr 1610 Main r 661 Belmont av
—Marion A Mrs tchr 235 State h 257 Jasper
—Mary E office sec 1319 Main r 59 Fairfield
—Mary M wid Edward W h 661 Belmont av

CRANE
—May V clk Atlantic States Warehouse & Cold Storage Corp r 92 Manhattan
—Mildred E married Alec Kuczmarski
—Mildred M Mrs typist SOD r 59 Sycamore
—Natalie C wid Howard I cashier ASCo h 1448 Plumtree rd
—Rachel D Mrs sec Home Information Center (56) 33 Pearl r 40 High
—Robert E rem to E Longmeadow
—Sarah A wid William P r 59 Fairfield
—Thomas A (Mary R) janitor 393 Chestnut h 130 Patton
—Thomas J (Mildred R) tchr WSpfd h 61 Sycamore
—Thomas R (Mary R) painter Smith & Wesson Inc h 127 Ranney
—Wanda M wid Thomas P mach opr Smith & Wesson Inc h 129 Ranney
—William r 19 Bliss
—William D dairywkr 294 Plainfield h 1811 Allen
—William P teller 1319 Main h 59 Fairfield
Cranfield Irene Mrs bkkpr Spfd Safe Deposit and Trust Company r 131 Cass
Cranshaw Alice wid Arthur h 61 Congress
—Charles E (Bernice E) trk driver 32 Patton h (a) 12 Lionel Benoit rd
Cranson Kenneth F (Emily F) cutter H L Handy Co h 3231 Main
Cranton William G (Pauline H) x-ray application eng Westinghouse h 90 Canterbury rd
Crapo Russell D (Myrtle E) acct Union Trust Co h 152 College
Crapser A Lester (Marian L) industrial sec 122 Chestnut h 123 Bristol
—Gordon L (Rita M) mach WMassElec Co h 69 Earl
—Mary L student r 123 Bristol
—Theodore eng SETCo r 123 Bristol
Crate Bernice B priv sec 93 Orleans r 54 Noel
—Clement A (Valerie A) h 25 Mass av
—Eunice M office sec 899 Main r 54 Noel
—Harold L (Myrtle E) mach Westinghouse h 237 Oakland
Crater William R (Margaret L) acct USEnvCo h 53 Ramah
Cratsley Essie M wid Birton A h 10 Monmouth
Cratty Fern J clk SETCo r 75 Surrey rd
—Frank H (Maxine C) ins insp Hartford Conn h 94 Grandview
—Henry D (Anna M) clk WSpfd h (6) 327 Central
—June L Mrs married Richard Pigeon rem to Norwood Mass
—Mary B married Arthur L Johnson
—Robert C (Mabelle S) slsman 48 Dwight h 75 Surrey
—Robert C Jr federal agt Washington DC r 75 Surrey rd
Craven Albert (Gloria) in USNavy h 70 Bowdoin
—Albert F (Doris E) foreman USA h 247 Oakland
—Ann wid William r 123 Commonwealth av
—Arnold (Ruth J) bus opr StRy h 421 Maple
—Arnold R (Gladys) emp 120 Oakland h 30 Catharine
—Arthur W (Hazel I) emp (510) 1653 Main h 87 Girard av
—Arthur W r (Dorothea E) mach USA h 20 Pelham
—Charlotte K Mrs clk 93 Orleans at E Longmeadow
—Cora L wid Harold R egg candler 152 Lyman h (4) 1184 Columbus av
—Cornelius S (Edna B) fireman SFD h 51 Dorset
—Donald N (Betty L) emp 16 Fort h 152 Dwight rd
—Earl N (Eleanor D) tchr 1300 State h 382 White
—Earl S (Lillian G) slsman 721 Worthington h 384 White
—Earl T (Elaine E) emp 3644 Main h at W Spfd
—Edna B Mrs mgr of ins dept 154 Broadway r 51 Dorset
—Edward F (Joan B) trk driver 26 Cass h 103 Layzon Brothers rd IO
—Elsie M wid William J r 30 Catharine
—Harvey W (Belle T) mach opr Westinghouse h (47) 2295 Main
—James r 15 Nathaniel
—Jeanette I clk (416) 1387 Main r 287 Oakland

CRAVEN
—John J (Edith A) scrap cutter MCCo h 46 Brickett
—Keith T (Zenia P) h (3) 976 State
—Martin J (Katherine T) setupman USA h 384 Orange
—Richard J (Simonne C) steam fitter USA h 275 Main IO
—Stella Mrs housekpr 114 Wilcox
—Stewart B slsman WSpfd r 384 White
—Walter L (Adrienne) slsman 355 Chestnut h at Holyoke
—William J r 31 Thompson
—Zenia P Mrs timekpr 2155 Columbus av r (3) 976 State
Craver Jacqueline nurse SHosp r do
Crawford Alice E nurse 33 Pershing ter h do
—Anna M nurse Health Dept Dispensary and 33 Pershing ter r do
—Annie M r 41 Marble
—Bradford E (Marguerite M) slsman h 43 Kenyon
—Bradford J (Clara M) supt 31 Maple and 9 Temple h 15 do
—Bruce S (Dorothy H) slsman 21 Cypress h 60 Lake dr IO
—Charles A (Alice M) meat cutter 84 Cass h 705 White
—Charles L (Vivian L) supv G&BMfgCo h 15 Crawford av
—Clara r 30 Windsor
—Frank E (Gertrude E) tool crib atdt PM&GCo h 350 Dickinson
—George slsman 144 Chestnut h at Montague
—Gertrude E Mrs tel opr 140 Chestnut r 350 Dickinson
—James (Margaret) janitor 185 Chestnut h do
—James F (Mabel C) h 106 W Alvord
—Kate M wid Forest J tchr 35 Eastern av h 24 Bristol
—Leon A (Frances) welder 3644 Main h at Chicopee Falls
—Lewis M emp USRCo h 18 Beacon
—Marey E office sec (1117) 95 State 751 Belmont av
—Margaret Mrs matron 122 Chestnut r 185 do
—Mary T typist (225) 36 Court r 350 Dickinson
—Maybelle C Mrs emp 141 Washington r 106 W Alvord
—Mildred M Mrs r 16 Portland
—Raymond T assembler 429 White r 106 W Alvord
—Richard J in USArmy r 63 Fordham
—Richard L student r 33 Pershing ter
—Robert W supv MCCo r 67 Mulberry
—Ruth A dept mgr 1414 Main h 751 Belmont av
—Stuart H (Gertrude F) h (1D) Long Hill
—Thomas M (Lillian I) plumber h 63 Fordham
—Victor W in USArmy r 462 Liberty
—Walter emp DMCo r 350 Dickinson
—William B (Emma A) assembler Westinghouse h 462 Liberty
—William J (Doris M) (Dwight Auto Body) 1151 Dwight h 245 Harkness av
Cray Alice E cost clk MDFCo r 32 Byers
—Burke Co Inc Thomas A Burke pres Charles V Spallino sec Eugene P Cray treas whol bev 376 Birnie av
Cray Daniel F h 90 Dawes
—Eugene P treas Cray-Burke Co Inc 376 Birnie av h at Bellows Falls Vt
—Marion E supv TelCo r 32 Byers
—Maurice custodian 220 State r 56 High
—Raymond F custodian 1170 Carew r 90 Dawes
—William J Jr (Alice S) slsman 3d fl 1200 Main h at S Hadley
Creagan Catherine M wid Michael J died Feb 29 1952 age 81
Creamer Barbara A tel opr TelCo r 1093 Sumner
—James D (Sandra M) trk driver 1414 Main h 302 Allen
—Manuel J (Teresa A) mach emp 1093 Sumner av
—Nicholas D (Catherine A) mason emp 1215 Main h 68 Randall pl
Crean Donald J (Lina B) mach opr CVMfgCo h 117 Essex IO
—John E (Jane I) clk 19 Oak IO h 28 Berkshire IO
—Robert J (Catherine M) student r 28 Berkshire IO
—Timothy J business agt Iron Workers Union 21 Sanford h at Westfield
Creanza Anna slswoman 1414 Main r 336 Eastern av

IMPERIAL Washable WALLPAPERS
SPRINGFIELD WALLPAPER & PAINT CO.
486 BRIDGE ST. TEL. 3-4111 SPRINGFIELD, MASS.
Kyanize PAINTS

CHESTER D. PAINE, INC. ELECTRICAL CONTRACTORS 673 WHITE ST.
APPLIANCES-LIGHTING FIXTURES-Tel. 9-3863

CREANZA
—Gennaro (Genoeffa) carp h 336 Eastern av
—Jennie packer BSTWks r 336 Eastern av
—John (Olga) mech 740 Worthington h 422 Page blvd
—Michael (Thelma H) blksmith 740 Worthington h 351 Oakland
—Michael (Yolanda C) clk 124 Putnam cir h 95 Osborne ter
—Nicola (Angelina) mach Westinghouse h 420 Page blvd
—Peter (Pauline M) carp h 159 Redlands
—Ruth steno 153 Plainfield r 336 Eastern av
Creaser Isaiah (Eva L) supv Westinghouse h 76 Cortland

CREDIT BUREAU INC

GEORGE B ALLAN treas mgr

CREDIT REPORTS

ADJUSTMENTS

COLLECTIONS

BUILDING MATERIAL DEALERS EXCHANGE

276 Bridge

Tel 6-4941

—See p 117

—Bureau Reports Inc Credit Bureau Inc rep 276 Bridge
Creed Elizabeth supv of nurses SHosp r do
—Marion E payroll clk SGLCo h 9 Temple
—Mary A wid William R cafeteriawkr 365 State r 9 Temple
Creeden Arthur L (Geraldine) industrial relations Plainfield h at WSpfd
Creedon Alexander G clk in charge PO 436 Dwight h at WSpfd
Creelman Talulah Mrs bkkpr 1301 Main h at Suffield Conn
Cregan Daniel P (Elizabeth L) with Emerald Package Store Inc 389 Liberty h 143 Atwater rd
—Elizabeth L Mrs pres Emerald Package Store Inc 389 Liberty r 143 Atwater rd
—James D student r 143 Atwater rd
—Mary E casewkr 31 Elm r 143 Atwater rd
—William J (Virginia A) in USAirForce h (1-B) 84 Manor rd
Cregar Martha supv Westover Field r 176A Belmont av
Crehore Mary B Mrs h 18 Federal ct
—Ralph C clk asst treas M K Skipton Co Inc and clk asst treas Skipton Dairy Co Inc 755 Worthington r 31 Thompson
Creighton Charles (Ida) h 245 Walnut
—James F (Rita M) mach WSpfd h 935 Chestnut
—Walter W died Sept 29 1951 age 66

Crematory
(Springfield Cemetery Association) 171 Maple

Cremonini Alfred J (Madeline A) slsman 1615 Main h 23 Coomes
—Frank (Rose) mach IMCo h 22 Acushnet av
—Robert P (Angela R) bus opr StRy h 17 Coomes
Cremont Henry J (Muriel) chauf 220 Sharon h 106 Cambridge
Cremonti Mildred R Mrs typist MBCo r 63 Granger
—Peter J (Mildred R) mach USA h 63 Granger
Crenier Anna Mae Mrs waitress 78 Worthington h 2511 Main
Crennan Catherine wid Gabriel A (The Homestead) 19 Bliss h do
—Edward M r 19 Bliss
—Francis T mgr London England 19 Bliss
—Mary E bkkpr E Longmeadow r 57 Pomona
—Nora A wid William M h 57 Pomona
—William E lithographer Chicopee Falls r 57 Pomona
Crenshaw Curtis L (Edith L) janitor WMass ElecCo h 43½ Monroe
—Earl D r 296 Tyler
—Ecola Mrs r 16 Buckingham

CRENSHAW
—Hayward S (Lucy M) heattreater VNCo h 142 Elmore av
—Ulysses C (Louise M) emp City h 35 Olive
Crepeau Arthur J h (638) 2142 Main
—Marion L Mrs typist 47 Federal r 40 Ingersoll Grove
—Stella M wid Leo cleaner MCCo r 197 Corthell IO
—Theodore C (Marion L) grinder CVMfgCo r 40 Ingersoll Grove
Creran Ralph J (Anna G) supt 88 Elliot h do
—Ruth M married Charles E Doe
Crescent Carpet Cleaning Co (Piligian Bros Inc) 955 Boston rd
—Clothing Co (Douglas W Abel and Oscar H Straug) 1215 Main
—Creamery (Warren F Butler) 12 Brookline av
—Peter J (Marguerite O) emp USA h 498 Liberty
Crescenzo Arnold r 52 High
—Francis (Katherine E) eng E Longmeadow h 80 Ashland av
—Frank (May M) h 96 Ashland av
—May M Mrs beauty shop (4) 18 Vernon r 96 Ashland av
Crescimbeni John J bleacher 33 Morris 24 Marble
—Joseph (Madeline) fireman SGLCo h 24 Marble
Cresey Helmon wid Arthur J mach opr USA h 14 Wilbraham av
Crespi Joseph J (Doris R) rem to N Wilbraham
—Rachel wid Giovanni h 33 York
Cressman Mary wid Julian N h 248 Pearl
—Mary L wid Julian N r 57 Chilson
Cressoti Maria R Mrs clk 1379 Main (4) 277 Dwight st ext
—Stanley J (Maria R) mach opr Smith & Wesson Inc h (4) 277 Dwight st ext
Cressotti Agostino emp 1677 Main h 16 Broad
—Agostino (Caterina) hod carrier h76 Gardner
—Angelo emp City r 16 Broad
—Anthony (Mildred D) mach opr USRCo h (12) 281 Dwight st ext
—Attilio G (Angela M) pres treas M T Shaw Shoe Co of New England Inc 162 Chestnut h 89 Greene
—Caroline P nurse Mercy Hosp r do
—Domenico (Adela) janitor VNCo h 53 Ashley
—Elsie E priv sec VNCo r 53 Ashley
—Gina L clk SHosp r 76 Gardner
—Harry A (Doris A) bus opr StRy h 10 Arthur Picard av IO
—John mach opr USA r 16 Broad
—Palma I clk VNCo r 53 Ashley
—Rudolph F repairman 339 Worthington 76 Gardner
Creswell Edward (Anna V) janitor 1490 Main h 50 Windsor
—Patrick R (Mary) rem to Agawam
Cretans' Association Minos-Crete Inc 37 Carew
Crevier Juliette J clk MMLInsCo r (2) 3 Central
—Lucette M Mrs mach opr 18 Park h (2) 3 Central
—Mary Rose E tchr Aldenville 2511 Main
—Theodore C clk 194 Pine r 2511 Main
Crews Barbara L h 4 Vlasak
Crichton Fred (Mary M) slsman 1502 Main h at Thompsonville
Cricket Shop (Eleanor J Harrington) gifts 720 Sumner av
Crimelle Bernard r 76 Liberty
Cimi Emmett P sign and card writers (408) 1570 Main h at Holyoke
Crimmins Agnes F office sec 32 Cypress (1) 90 High
—Catherine E clk (28) 36 Court r (1) 90 High
—Edward T (Elsie M) meat cutter 57 Sumner av h 51 Maryland
—Elizabeth B typist Credit Bureau Inc 85 Spring
—Francis J bus opr StRy h (1) 90 High
—William C (Ann M) tool room atdt Westinghouse h 72 Somerset
Crinella Frank (Lena A) fruit 74 Greene h do
Cripps Leslie W (Helen M) painter 13 Groveton h do
Criscio Frank J (Elva R) rem to Westfield
Crispina George J (Angelina M) mgr 140 Sharon h at Easthampton
Crissey Allen N (Helen D) rep (209) 368 Worthington r 70 Chestnut
Cristian Richard (Hazel R) in USNavy 139 Essex

Cristina Eliza seamstress h 1477 Main
—Raymond (Elizabeth) tool wkr MDFCo h 24 Stafford
Cristio Frank r 166 State
Cristofori C Joseph ins agt (621-622) 95 State h at WSpfd
Crittendon Marlyn r 50 Fort Pleasant av
—May P wid George A h 50 Fort Pleasant av
Crivelli Albert G (Immaculate C) grinder h (5) 155 Boston rd
—Ettore (Annette C) tip man CVMfgCo h 41 Collins
—Frank N h 58 Boyer
—Jean C Mrs interviewer 282 Dwight at Willimansett
—Lena wid Peter h 12 Benham
—Peter J (Ida V) concessionaire 44 Lake dr IO
Crocker Catherine J r 37 Albemarle
—Charles E (Gladys D) rem to Monson
—Edward H (Bertha E) h 93 Orange
—Eleanor bkkpr Springfield Safe Deposit and Trust Company r inq do
—Harry C (Gladys M) press opr WSpfd h 167 Rowles
—Isabelle A wid Percy r 79 Mapledell
—John E (Mary M) rem to Southwick
—John W mach opr USA r 46 7th
—John W mach opr USA r rear 75 Essex
—M Elizabeth h (4) 169 Maple
—Richard B (Florence V) rem to England
—Russell (M Ruth) chauf 123 Florence h at WSpfd
—Virginia C wid Ralph W drsmkr 102 Belmont av h do
—William D (Jane C) eng emp 3864 Main h at Suffield Conn
Crockett Chandler L (Affy W) photo engraver 1618 Main h 104 Oregon
—Marie E died Oct 29 1951 age 59
Crofoot Carlton M (Dorothy) laboratory analyst MCCo h 152 Oak IO
—Dorothy A laboratory technician 5 Albany 152 Oak IO
—Lloyd G entertainer NY r 152 Oak IO
—Margaret H wid Mervin L matron H County Jail and nurse (1) 160 Belmont av h do
—Maria wid William S died Feb 21 1952 age 89
Croft Angus E (Janie H) (Hayes Flowers) 93 Broadway h 62 Warner
—Donald E (Ethel F) slsman 790 Main h 253 Laurelton
—Enoch E (Rita E) meter reader SG&LCo h 27 Sylvester
—Harry C (Elinor O) in USAirForce r 183 Denver
—Hiram D (Nellie) h 183 Denver
—Janie H Mrs (Hayes Flowers) 93 Broadway and nurse emp 516 Carew and nurse 62 Warner r do
—Ronald L senior guard 79 York h 931 Worthington
—Ronald L Jr office mgr 385 Liberty h 47 Littleton
—Theodore C (Eleanor E) pres Swett Bros Heating & Appliance Co 78 Island Pond rd h 80 Oklahoma
Crofton Earl R (Mary S) emp 1233 State h 26 Austin
—Roy elec USA r 12 Sherman
Crogan George F clk 26 Willow r 67 Dunmoreland
—George F emp 26 Willow r 30 Burton
—Helen M Mrs book binder 45 Warwick r (1) 855 Liberty
—James r 1976 Main
—James J plastic wkr MCCo r 30 Burton
—Katherine L wid Patrick J h 30 Burton
—Kathleen A teletype supv USA r 30 Burton
—Leonard S in USArmy r 30 Burton
—Thomas C (Helen M) clk Ludlow h (1) 855 Liberty
Crohan Catherine M tel opr TelCo r 24 Mystic
—Cecelia H policewoman r 128 Patton
—Daniel (Mary) stock kpr MDFCo h 1047 Carew
—Donald J in USCoastGuard r 1047 Carew
—John J mgr 2142 Main h do
—Katherine T Mrs custodian 1170 Carew r 24 Mystic
—Nellie A wid Thomas T h 128 Patton
—Thomas F Jr (Mary R) postal trans clk h 232 Locust
—Thomas T (Katherine T) janitor 739 Liberty h 24 Mystic
Croke Catherine wid William P custodian 240 Sumner av h 28 Harding

CHEMICALS Industrial • BARKER CHEMICAL CO. "A" COR. CIRCUIT AVE, WEST SPRINGFIELD • TEL. 3-1007 • BLEACH Laundry Supplies

The Union Central Life Insurance Co. 1200 MAIN STREET
CHARLES S. MERRIAM, Manager TEL. 4-3166

RALPH D. JONES, Inc. CHRYSLER – PLYMOUTH
721 Worthington St. • BODY REPAIRING - PAINTING • Tel. 6-6301 • Sales - Service - Parts - Wholesale and Retail

Telephone 6-7742
WEST SPRINGFIELD
CURRAN-JONES, INC. Funeral Home
109 MAIN STREET
"Offering A Community Service"

CROKE
—John P (Marion E) projectionist 11 Elm h 6 N Chatham
Croken Daniel J (Bridie M) letter carrier 436 Dwight h at E Longmeadow
—Elizabeth E wid Francis A h 769 Belmont av
—Francis A (Catherine P) equipment installer TelCo h 138 Washington
—Robert J chemist emp 13 Dwight 769 Belmont av
—William F (Agnes T) letter carrier 436 Dwight h at E Longmeadow
Croll John J (Constance A) route slsmn 45 Pomona h 87 Garfield
Crom Frederick B (Constance M) in USAir Force h 34 Daviston
Cromb Helena V wid Albert I h (2) 91 Park
Crombie Mary S clk typist USA r 241 Pendleton av
—Thomas (Mary S) insp USA r 241 Pendleton av
Crompton Joan C sec USA r 449 Franklin
—Melvin B (Josephine T) polisher h 449 Franklin
—Melvin J in USNavy r 449 Franklin
Cromwell John r 1967 Main
—Mills inc Edward I Bergman gen mgr clothing 34 Front 10
—Russell L (Reba B) heat treater USA h 37 Queen
—Thomas U (Eleanor) mgr (420) 1200 Main h at WSpfd
Cronan Irene C clk ASCo r 27 Bancroft
—James mach opr USA r 36 Arch
—Joseph J E (Orcilla A) time study eng B-DCBCo h 54 Arch
—June V steno SF&MInsCo r 27 Bancroft
—Luella M wid John B h (5) 11 Loring
—Mildred V Mrs mach opr B-DCBCo h 27 Bancroft
Cronin Anna M Mrs r 26 Forest
—Clara M Mrs h 45 Newport
—Daniel J r 88 Prospect
—Daniel J Rev chaplain House of the Good Shepherd h 584 Wilbraham rd
—David J (Mary E) mach opr B-DCBCo h 40 Applewood pl
—Edward A (Anna T) foreman CVMfgCo h 131 Caseland
—Eleanor comptometer opr Westinghouse 79 Spring
—Elizabeth E wid Joseph r 73 Bond
—Florence M Mrs clk (130) 36 Court 306 Union
—Francis W (Kathryn B) in USAirForce 152 Marion
—Hannah Mrs r 28 Mattoon
—Harold J (Madelyn C) dentist 739 Liberty h 31 Atwater rd
—Helen B h (6) 92 School
—Irene M Mrs tchr 9 Acushnet av 670 Liberty
—John A rem to Baltimore Md
—John H (Gertrude M) rem to St Petersburg Fla
—John R (William L Cronin Stoker and Grate Co) 91 Hayden av r 33 Washington rd
—John T (Florence M) h 306 Union
—Mary student r 670 Liberty
—Paul J (Irene M) mgr WSpfd h 670 Liberty
—Ruby J r (6) 92 School
—Ruth E typist Union Trust Co r 26 Forest
—Sally slswoman ASCo r 40 Temple
—Susan A wid James F h 53 Atwater ter
—William F emp r 110 Central
—William L Jr v pres Perfection Grate and Stoker Co 4 Fish av h at Longmeadow
—William L Stoker and Grate Co (John R Cronin) 91 Hayden av

CRONK HERBERT G
(Daisy S) carpenter and builder 503 Belmont av h at Longmeadow
—Sherwood W (Elizabeth S) circulation mgr 340 Main h at E Longmeadow
Crook Douglas (Marian B) lwyrs (Ganley and Crook) (523) 1200 Main h 144 Harvard
—Harold F (Frances R) power opr WMassElec Co h 306 Wilbraham
Crooker Lillie E r 48 Firglade av
Cropley Bert F (Gladys S) tchr 35 Eastern av h 39 Balfour dr
—Gladys S Mrs tchr 51 Homer r 39 Balfour dr
Crosa Egidio r 17 Norwood
Crosard Howard watchman 20 Belle r 83 Charles
Crosby Barton J gen agt Ry Express Agency 31 Liberty r 1757 Main
—Cecilia Mrs clk 1548 Main 34 Sherbrooke

CROSBY
—Ethel B wid John F r 22 Roosevelt av
—Everett H (Dorothy M) supr USA h at W Spfd
—Frederick N (Mary I) eng Chicopee h 74 Kenyon
—Ida M Mrs buyer 1327 Main r (3) 53 High
—John L (Bessie F) supr 295 Worthington h at Longmeadow
—Joseph r 177 Chestnut
—Lincoln B supr MCCo Monsanto av 10 h at Hazardville Conn
—Louise A wid Joseph housewkr h 443 Taylor
—Shoes Reuben Brunswick mgr 1550 Main
—Walter P deputy sheriff Court House h (3) 53 High
—William S (Catherine T) janitor USA h 30 Crane
—Winston G (Eleanor T) polisher h 256 Osborne ter
—Winston (Eleanor T) polisher h 256 Osborne ter
Crosier Louise B wid Charles r 112 Sumner av
—Merrill R emp 1984 Main r 108 Eastern av
—Rheta M medical Sec 233 Carew r at WSpfd
—Ruth M r 3 John
Crosmon Leonard O janitor 120 Oakland at Longmcaodw
—Meta E comptometer opr 309 Plainfield r at Longmeadow
Cross Anita Mrs assembler Chicopee h 2234 Main
—Archie H (Edna M) mech CVMfgCo h 1130 Carew
—Beatrice M assembler AmBCorp r 1130 Carew
—Bertha M r 165 St James av
—Carleton E (Mary) coml trav h 36 Trillium
—Cecil L (Doris H) foreman Westinghouse h 33 Weymouth
—Charles T (Constance P) emp USRCo h 1404 Roosevelt av
—Edward M (Mary A) paint sprayer Westinghouse h 28 Sherbrooke
—Ethel J tel opr TelCo r 14 Fenwick
—Ethel M Mrs agt Spfd h 139 Whittum av
—Frederick B (Harriet E) h 34 Pineywoods av
—Gladys D wid Edward E h (2A) 69 Long Hill
—Gladys E bkkpr 1454 Main h 264 Dwight st ext
—Glenna A r 50 Quincy
—Glenna A rs cook 235 State h 50 Quincy
—Harlan E (Clara E) engine tester E Hartford Conn h 24 Foster
—Harry I elec Boston r 32 Lancashire rd
—Henry (Flora G) store aidt Westinghouse h 88 Federal
—J W Mrs office nurse 501 Belmont av h at Suffield Conn
—Jacque L in USAirForce r 33 Weymouth
—James in USArmy r 50 Quincy
—Jean M clk E Longmeadow r 28 Sherbrooke
—Jessie Mrs r 41 Ferry
—John (Lois C) rem to Poland NY
—John W (June M) car insp B&A h 146 Kensington av
—Leon F (Lillian D) trk driver 29 Logan h 190 Carew
—Leonard R (Rita B) contr 332 Dickinson h do
—Lyman W (A Ruth) supt USEnvCo h 14 Fenwick
—Margaret L h 58 Bryant
—Mary died Apr 16 1951 age 79
—Nellie Mrs r 14 7th
—Norman C (Doris C) pattern mkr Manufactures Pattern & Model Works h 35 Chester
—Raymond A (Angelina T) heat treater E Long-meadow h 104 Margaret
—Robert E (Lillian) mgr (224) 172 Chestnut h at Granville Center
—Robert W r 29 Sherbrooke
—Roland F (Leona A) tool mkr Westinghouse h 187 Prentice
—Roy H (Lena M) mfg eng Westinghouse h 46 Osborne ter
—Ruth Mrs h 3052 Main
Crossett Edward M (Anna L) porter 1419 Main h at Feeding Hills
—Minnie A wid Homer P r 88 Ellsworth av
Crossley Janice rem to Chicago Ill
Crossman H Bruce (Rita) rem to Wilbraham
—Harold C (Erika M) window cleaner emp 69 Palmer av h (7) 2690 Main
—Henry B (Hazel M) service man 2849 Main h 93 Sherman
—Laurence S (Marion L) slsman 385 B Liberty h 17 Ruper
—Nadine M asst mgr 841 State 93 Sherman

CROSSMAN
—Warren W (Elizabeth S) slsman 385B Liberty h 21 Rupert
Crosson Julia K priv sec (1007) 1387 Main h at Windsor Locks Conn
Crotaeu Frank H (Albina) supt 66-76-86-96-106 Long Hill h (BC) 66 do
—Gabriel H carp emp 129 Chapin ter (BC) 66 Long Hill
—Gaetane L nurse emp (605) 44 Vernon r (BC) 66 Long Hill
—Yolande S bkkpr 129 Chapin ter (BC) 66 Long Hill
Croteau Armand J (Dorothy M) mach E Longmeadow h 231 Osborne ter
—Carl E (Bernice B) mach AmBCorp 140 Massasoit
—Dorila wid Ephrem C h 342 Worcester 10
—Edmond L (Alma L) clk 827 State h 93 Park
—Edmond Q (Mary M) mach opr MDFCo h 14 Grace
—Ernest (Wilhelmina) mach E Longmeadow h 2972 Main
—Felix T (Anna M) emp 430 Taylor h 49 Kenyon
—George A Jr rem to WSpfd
—Helen M Mrs slswoman 1314 Main h 140 Massasoit
—Henry J died July 18 1951 age 44
—Joyce C Mrs r 91 Butler
—Loretta F Mrs clk 38 Walter h at Wilbraham
—Louis E (Helen T) calibrator AmBCorp h 391 Worcester 10
—Melvina wid Joseph P h 53 Walden
—Omar J (Julia A) emp 618 Berkshire av h 25 Patton
—Paul K trk driver 2533 Main r 140 Massasoit
—Raymond E (Yvette R) assembler CFalls r 342 Worcester 10
—Rene E lathe opr 3640 Main r 2972 do
—Stanley carp r 35 Woodside ter
—Wilfred J (Shirley) clk 2030 Main h 45 Bradford
Crothers Clayton M (Helen M) registrar Baldwin Secretarial School 303 Maple h do
—Frank A (Eva M) head teller Union Trust Co h 192 Norfolk
—Helen M Mrs court reporter and dir Baldwin Secretarial School 303 Maple r do
Croto Clarence E (Rita M) checker MCCo r 26 Montrose
—Clarice R student r 26 Montrose
—Elaine R clk MMLInsCo r 67 Lakeside
—Frances R (Thelma S) supv USA r 67 Lakeside
—Francis R (Thelma S) toolmkr USA h 67 Lakeside
—Malvina E wid Frank J h 26 Montrose
Crotti Peter C (Gemilia) mach adjuster 21 Cypress h at WSpfd
Crotty Helen M office sec (329) 196 Worthington r 131 Wellington
—Thomas J sheet metal wkr EHartford Conn h 131 Wellington
Crouchley Austin B (Marie A) in USNavy r 1273 Carew
Crouss Edward W (Doris A) slsman 486 Bridge h 38 Warrenton
Crouss Elizabeth Mrs waitress 1098 Main 298 Dwight st ext
Crow Shirley H Mrs clk USRCo r 64 St James cir
Crowder Charles R (Helen R) v pres Van Norman Company 3640 Main h 14 Rencelau
—Jacqueline M Mrs clk 365 State r 116 Westminster
—John (Jacqueline M) emp MCCo r 116 Westminster
Crowe Agnes G wid William F h 25 Itendale
—Catherine B h 632 Union
—Edward F (Mary E) auditor E Hartford Conn r 25 Itendale
—Elsie M Mrs clk 101 Taylor r (7) 16 Patton
—Harry J (Isabelle) slsman 87 State h at Agawam
—James M (Elsie C) slsman 134 Cass h 990 Worthington
—James R (Antoinette) helper rem to California
—James W (Elsie M) watchman h (7) 16 Patton
—John P storekpr H L Handy Co h 77 Butler
—Margaret emp 129 Bellevue av r do
—Michael L fireman SFD h (3) 30 Cumberland
—Patrick H r 77 Butler
—Philip J (Florence P) slsman Rochester NY h (2B) 20 Manor rd
—Richard B emp WECo r 632 Union

5-6 COURT HOUSE PLACE
SPRINGFIELD REAL ESTATE EXCHANGE
We Specialize in Real Estate Investments
TEL. 3-4825

HAMPDEN SAVINGS BANK
INC. 1852 19 HARRISON AVENUE
Safe Deposit Boxes at Popular Prices
Register Checks For Paying Bills
Cost Only 10c For Each Check Used

—William A (Elizabeth M) payroll supv PM& GCo h 415 White
Crowell Alice F wid Henry H real est 94 Dunmoreland h do
—Billy R (Rosemary) rem to Texas
—Bryson student r 422C Alden
—Chester F (Mildred W) dist mgr (22) 1214 Main h (5) 89 Sumner av
—Collier Reader Service Carl D Lawton mgr (211) 1562 Main
—Grace E wid Edward cook 180 Long Hill r 18 Malden
—I Gertrude Mrs asst librarian 220 State r inq do
—Malcolm E (Mary T) treas C & B Super Market Inc 204 Dickinson h 18 Malden
—Maude wid William A r 104 Bowdoin
—Ralph W (Rebecca H) lwyr (342) 94 State and (342) 31 Elm h at WSpfd
Crowfoot Frank (Mary C) emp SRCo r 35 Middle
Crowley Agnes G Mrs slswoman AS&Co h (7) 425 Central
—Althea M wid Cornelius F rem to Vermont
—Angelina M Mrs steno 899 Main r 106 Bond
—Anne E r 198 Atwater rd
—Anne E sten (610) 31 Elm h (4) 292 Union
—Arthur F clk RyEx h 130 Mooreland
—B E Inc Bernard E Crowley pres treas plumb supplies 32 Emery
—Barbara C marker 1414 Main 35 Mooreland
—Bernard E (Mary T) pres-treas B E Crowley Inc 32 Emery h 198 Atwater rd
—Catherine r 129 Centre
—Cella A tchr 64 Myrtle IO r (4) 292 Union
—Claire A steno 32 Emery r 198 Atwater rd
—Conrad draftsman Chicopee r 57 Bowdoin
—Cornelius h 142 Patton
—Cornelius A (Mary C) purchasing agt 189 Taylor h 312 Franklin
—Cornelius J freight agt B&A r 30 10th
—Cornelius P (Martha D) administrative asst post eng Westover Field h 120 Audubon
—Daniel J (Helen S) supr RyEx h 21 Burr
—Daniel J (Theresa M) clk USRCo h 312 Armory
—David E (Theresa C) watchman 66 Vernon h 47 Johnson
—Dennis J (Mary B) emp 71 Colton h 27 Ontario
—Donald F (Elizabeth A) projectionist Chicopee h 103 Florida
—Edward E in USNavy r 35 Riverview
—Elva M wid Joseph T h 117 Mooreland
—Florence E dept head 220 State h (8) 145 Maple
—Florence M Mrs tchr 62 Franklin r 731 Worthington
—Francis J (Mary P) mach opr USA h 132 Mooreland
—Francis P field rep (510) 145 State r 48 Madison av
—Frederick R (Genevieve M) field rep (546) 196 Worthington h 110 Whittum av
—Gerald F (R Lea) supt USA h (42) 11 Noble
—Harry D (Florence M) freight agt B&M r 731 Worthington
—Hazel S Mrs bkkpr 26 Taylor h 84 Park rd
—Humphrey (Margaret M) emp 71 Colton r 1793 Main
—James F custodian 53 Elliot r 35 Mooreland
—James J student r 35 Riverivew
—Jeremiah F clk PO h 791 Carew
—Joan T sten MMLInsCo r 103 Florida
—John (Eileen) r 93 Bridge
—John H (Margaret F) r 38 Ringgold
—John J (Angelina M) mach BM&W h 106 Bond
—John J (Helen C) capt police h 21 Crestwood
—John J (Mary A) deputy sheriff Hampden County h 226 Armory
—John J (Mary E) emp City h 51 Washburn
—John P (Margaret) in USAirForce h 15 Prescott
—Joseph M (Marion H) pres treas Center-State Milk Co Inc 1514 State h 35 Riverview
—Joseph P (Viola C) trainman B&A h 11 Warren pl
—Julia T wid Michael h 13 Franklin
—Lillian M Mrs junior clk typist (220) 36 Court h at WSpfd
—Mabel Mrs slswoman 1434 Main r 69 Walnut
—Margaret wid Daniel J h 31 Laurel
—Margaret C wid Jeremiah J h 30 10th

—Margaret M insp 5th fl 296 Main r (22) 40 High
—Margaret M r 56 Middlesex
—Margaret T wid Michael J r 56 Middlesex
—Marilyn A married Frank Leary
—Mary pay roll clk Westinghouse r 142 Patton
—Mary A clk MMLInsCo r 275 Union
—Mary A wid Michael J h 15 Crestwood
—Mary A wid William J h 35 Mooreland
—Mary C student r 35 Riverview
—Mary C wid John J r 275 Union
—Mary G married Thomas Gallagher
—Mary S tel opr 295 Worthington r 312 Franklin
—Mary T office sec WSpfd r 31 Laurel
—Nellie J wid Dennis F emp Hotel Kimball 3228 Main
—Nora B wid Francis J h 339 King
—Patrick F died Apr 30 1951 age 61
—Patrick J emp City h 11 Warren pl
—Ralph W (Rebecca H) clk of corp Milton Bradley Co 74 Park h at WSpfd
—Richard supv Westover Field r 56 Ventura
—Richard J in USNavy r 27 Ontario
—Rita Y Mrs solderer C Falls r 30 Allen
—Ruth H student r 731 Worthington
—Theresa G r 188 Northampton av
—Timothy G (Helen B) supt of mails PO h 793 Carew
—Vera E r 30 10th
—Vera M wid Patrick F rem to Michigan
—William J (Alma E) mach opr USA h 71 Phoenix ter
—Winifred C wid Daniel T h 310 Armory
Crown Bakery (Benjamin Brody) 664 Main
—Home Supply (Abe Gross) house furnishing goods 1393 Dwight
—Petroleum Corp Samuel B Wilkes pres treas Irving Merrill sec asst treas 53 Randall pl
—Upholstering Factory (R W Gorden) 457-461 State
Crowningshield Ronald C (Janet E) metalizer 501 St James av r 151 Penrose
Crowninshield Edward F (Alexandria W) coml traveler (200) 33 Lyman h 20 Parkwood
Crownshield Oscar W (Alice L) emp City h 47 Pendleton av
Crowther Ruper tP supt 88 Maple h 211 Union
—Wesley A (Mabel E) trk driver 385 Liberty h 25 Sargon
Croze Clarence E (Theresa A) emp MCCo h 224 Parkerview
—Norman J (Corrinne A) mach Chicopee h 276 Parkerview
Crozier James A (Irene) bindery clk 29 Worthington h (1A) 250 Union
—Robert E student r 1013 Roosevelt av
—Robert N (Carmen W) chief chemist 644 Monsanto av IO h 1013 Roosevelt av
Crucible Steel Co of America Edward M Murphy mgr 116 Liberty
Cruden Sadie J r 201 Orange
Cruess William J (Priscilla M) slsman 142 Albany h 136 Belvidere
Cruickshank Barbara J married Edward B Feaster Jr rem to Waterbury Conn
—Dorothy J clk MMLInsCo r 360 Roosevelt av
—James (Agnes M) plumber Smith & Wesson Inc h 11 Parkwood
—John (Julia E) installer TelCo h 19 Parkwood
Cruikshank James (Lydia) foreman BMTCo h 38 Royal
—Lincoln E (Doris W) emp Federal Land Bank 310 State h at E Longmeadow
Cruise Lillian B wid Michael F h (6) 90 High
—Margaret R tchr Monson r (6) 90 High
—Mary A died Feb 17 1952 age 54
—Michael M (Mary G) mech 113 Vermont h 62 Home
—William J lubricator 721 Worthington h 60 Home
Crum George H Jr teller Springfield Safe Deposit and Trust Company 127 State r at WSpfd
—Lena wid Charles h 53 Osgood
—Lillian M r 53 Osgood
Crump Florence housewkr r 771 Union
—Joseph L (Pearl W) in USAirForce h 21 Crosby
—Kenneth A (Virginia M) trk driver 245 Chestnut h 771 Union
—William L r 666 Dwight
Cruse Elsie A wid William H h 55 Oak
—Gerald F (Rita) in USArmy h (8) 81 Orleans
—Harold J (Bernadine) h 254 Union
—Rita Mrs cashier 1474 Main r (8) 81 Orleans

—Thomas (E Jean) tool grinder USA r 45 Mc Knight
Cruski Rita L Mrs slswoman 1502 Main r at WSpfd
Crutch Margaret M Mrs h 53 Dartmouth
Crutchfield Evans (Rosine W) mech 360 Main h (1) 81 Orleans
—William W (Constance E) messenger 365 State h 130 Harvey
Cruz Americo M (Veronica A) asst laboratory technician 3664 Main h at Chicopee
Cruze Mary E typist MDFCo r 121 Hastings
—Maurice W administrative officer USA h 121 Hastings
Crystal Anna B Mrs clk Samuel Kobrosky & Co Inc rear 421 Plainfield r 860 Chestnut
—Cleaners & Tailors (Mrs Anna Rovelli) 66 Locust
—Food Market (Philip E and Bernard M Grant) 308 Belmont av
—Maurice (Anna B) mfr Montreal Canada r 860 Chestnut
—The apts 306 Belmont av
Calgas Helen O Mrs h 85 Eddywood
Cubbage Violet I typist (307) 1618 Main r 275 Eastern av
Cucchi Adriano (Adimera) grinder AmBCorp h 980 Liberty
—Aurelia L clk MMLInsCo r 980 Liberty
—Ercole W bus opr StRy r 980 Liberty
—Mary T married Richard P Turney
Muccione Gaetano (Theresa) constr wkr h 108 Marble
"Cud" The Patchman (Thurston Scudworth) tires 651 Worthington
Cuddihy Paul J carp rem to Southwick
Cuddy James E (Mary K) set up man 3061 Main h at Thompsonville Conn
—Mary J wid Frank A housewkr h 65 Melrose
—Paul F (Selma E) carp Northampton h 270 Gresham av
Cudworth Thurston S (Margaret) (Tire Supply Service) and ("Cud" The Patchman) 651 Worthington h at Westfield
Cufari Anthony J (Josephine M) lithographer WSpfd h 14 Drew ct
—Carmella J dental asst (314) 293 Bridge 187 Chapin ter
—Filippo L (Carmela M) h 277 Central
—Samuel (Julia G) h 187 Chapin ter
Cuff Daniel F (Mary A) painter h 711 St James av
—Daniel F Jr student r 741 StJames av
—Helen C priv sec 115 Dwight r 741 St James av
—John C rest wkr 1622 Main 193 Worthington
—Margaret M emp USA h 21 Rutland
—Mary T bkkpr 47 Park r 741 St James av
Cuffee Frederick W (Barbara M) h 259 Walnut
—Frederick W Jr in USArmy r 259 Walnut
—Howard in USArmy r 259 Walnut
—Jessica H clk Westinghouse r 259 Walnut
—Kenneth student r 259 Walnut
—Phyllis L emp USA r 259 Walnut
Cuirleo Vincent J (Mary R) clk WSpfd h 25 Wendell pl
Culla Arturo rem to Italy
Cullen Anna M died Dec 1 1951 age 57
—Bernard G (Isabel T) lathe opr AmBCorp h 34 Florida
—Catherine B wid Frank A slswoman 1372 Main h 83 Barber
—Charles A (Betty A) physician (3) 333 Bridge h (C) 156 Maple
—Colistus P r 83 Barber
—Doris S billing clk 115 Diwght r 28 Nelson av
—Edward T (Helen M) lieut police h 70 Melba av
—Elizabeth atdt 1400 State r do
—Frederick J (Elizabeth F) lieut police h 3311 Main
—Gertrude T clk Chicopee h 97 Northampton av
—Grace P library asst Forest Park Branch Libray h 59 Kenwood pl
—James T r 59 Kenwood pk
—Jean M clk 1414 Main 73 Brunswick
—John H h 44 Dorchester
—Joseph B (Mae H) h 73 Brunswick
—Margaret A priv sec (307) 1387 Main h (10) 147 Sumner av
—Mary E r 59 Kenwood pk
—Mary M Mrs cashier 486 Bridge 222 Oakland
—Raymond M (Bertha P) trk driver 1414 Main h 53 Clantoy
—Robert J installer TelCo r 73 Brunswick

PERSIAN AND CHINESE RUGS · Toros Omartian & Son, Inc. 390 BRIDGE STREET BROADLOOM CARPETS DIAL 6-1531

CITY COAL CO. Coal - Fuel Oils - Conn. Coke
Oil Burners - 145 Armory St., Tel. 4-7396

FIELD, EDDY & BULKLEY INSURANCE
1200 MAIN STREET PHONE 4-1112
Policies of Every Kind in All the Best Companies

TELEPHONES: 4-0781 4-1946
V. H. BRINN REAL ESTATE
MORTGAGE SERVICE - APPRAISALS - CONSTRUCTION - INSURANCE
Room 319 115 State Street

CULLEN
—Robert M dept mgr 1021 Main h at Worcester
—Ronald J (Grace D) asst signal eng NY CentralRR h (1A) 254 Union
—Walter F (Olive M) ins agt (303) 145 State h at Westfield
—Walter T (Florence M) (Uncle Walt's) 1633 Bay r 14 Mystic
—William B (Mary M) insp AmBCorp h 222 Oakland
Culley Bertram A h 408 Page blvd
—William H (Elizabeth G) coal wkr SCoalCo r 35 7th
Cullinan Anne C Mrs telopr TelCo r 127 Old Brook rd
—Catherine M r 299 Chapin ter
—Ellen packer 115 Dwight r 16 Grove
—George E (Mazie) slsman Wilbraham h 48 Lumae
—George T (Anne C) bricklayer h 127 Old Brook rd
—George T Jr brick layer r 129 Old Brook rd
—Helen N Mrs clk (105) 36 Court r 111 Florida
—Henry F printer h 385 Orange
—John F emp Gulf Oil Co r 385 Orange
—John J receiving clk 1330 Main h 299 Chapin ter
—John J (Adele P) mech USA h 385 Orange
—John J (Helen M) technician City h 111 Florida
—Leo J (Marie K) emp DMCo h 135 Spring
—Lillian S bkkpr VNCo r 299 Chapin ter
—Raymond A (Bertha L) h 112 Spring
—Shirley M clk MMLInsCo r 135 Spring
Cullinane Elizabeth F priv sec (434) 31 Elm r 36 Wolcott
—John J (Della M) h 36 Wolcott
—John J (Mary N) toolmkr Westinghouse h 546 Liberty
—Joseph T (Mary E) warehouse wkr A&PCo h 48 William Sands Jr rd
—William J (Clarine S) cost acct USEnvCo h 144 Euclid av
Culling Fredrick I (Dorothy I) carp h 29 Miner
—Virginia D r 2 Miner
Cullo James H mach MDFCo h (32) 328 Union
Culloo James J (Eleanor C) chauf Longmeadow h 12 Daytona
—John H r 12 Daytona
—Mary F married Edward J McGinity
—Patrick J (Mary T) emp City h 73 Clantoy
—William D (Evelyn T) mech E Hartford Conn h 334 Carew
Culson Orilla Mrs r 40 Maple
Culver Charles R (May A) h 18 Forest Park av
—Donald C (Dorothy L) molder 616 Berkshire av h 96 Suffolk
—Dorothy L Mrs nurse SHosp r 96 Suffolk
—Elbridge A (Evelyn R) night foreman 1414 h 48 William Sands Jr rd
—John W r 108 Garfield
—Linwould T (Janie M) clk CVMfgCo h 98 Suffolk
—Ralph S (Mary B) mach opr 115 Dwight h 20 Eddy
—Stanley D newspaperman SDaily News r 108 Garfield
Culverhouse Catherine M steno CVMfgCo h 8 Berkshire IO
—Edward J clk Westinghouse r 116 Revere
—Hugh J (Annette L) clk Chicopee h (2) 19 Warner
—James P (Catherine O) acct MCCo h 8 Berkshire IO
—M Doris wid Hugh J priv sec 11 Andrew h (6) 191 Pine
—Mary F steno CVMfgCo r 8 Berkshire IO
—Robert P clk Union Trust Co r (6) 191 Pine
Cumberland apts 248 Pearl
—Rooms Oliver F Minney mgr furn rms 1945 Main
Cumler Robert (Ruth) student h rear 263 Alden
Cumm Howard (Helen) carp r 1967 Main
Cumming Alexina Y Mrs receptionist (417) 1537 Main r 20 Vemont
—Forbes (Alexina Y) linotype opr Hartford Conn h 20 Vermont
—Nellie Mrs nurse Ludlow r 35 Midway IO
—William E in USNavy r 36 Emily
Cummings Albert J (Dorothy I) emp A&PCo h 8 Broad
—Alexander (Marian E) slsman 383B Liberty h 108 Princeton
—Anna E wid Odique C h 34 Grant
—Arthur W (Anne) h 42 Birnie av
—Bernard (Margaret K) foreman Chicopee h 98 Conn av
—Bridget T wid Patrick J 18 Trillium

CUMMINGS
—Byron L (Nora L) in USArmy 145 Powell av
—Calla C wid W Edson h 39 Andrew
—Cecil J (Phyllis M) dept supr WECo h (2) 17 Salem
—Chester W (Ruth M) div freight agt B&A 57 Liberty h at Wilbraham
—Clinton M (Blanche E) prod eng and mgr 3664 Main h at Agawam
—David C (Elizabeth M) laboratory asst Am BCorp h 39 Mass av
—Donald P (Jeanne M) chief tool designer Agawam h 192 Fountain
—Edith died Oct 2 1951 age 69
—Edward J (Marion L) slsman 60 Island Pond rd h at Longmeadow
—Edward S (Emily A) asst mgr (203) 1200 Main h 145 Powell av
—Elizabeth Mrs r 72 Temple
—Ella C h 24 Castle
—Elsie S wid John J (Shea & Cummings) 8 Lyman h at WSpfd
—Emily H Mrs died Dec 15 1951 age 56
—Florence M wid James A h 58 Wellington
—Fred A (Edith J) statistician USEnvCo h 55 Beaumont
—Frederick J (Mildred M) slsman WSpfd h 60 Dartmouth
—Genevieve M wid Edward J telegram recorder WUTelCo h 95 Northampton av
—George D (Winifred M) lwyr (610) 31 Elm and clk of corp Legal Aid Society of Spfd Mass (814) 145 State h (21) 90 Maple
—George D Jr hotel mgr Puerto Rico r (21) 90 Maple
—George W (Eva E) sta fireman 8 Pynchon h 44½ Mason
—Harold E (Ruth B) wood wkr Chicopee h 36 Emily
—Henry S (Thelma G) supv USA h at Chicopee Falls
—Herbert V jeweler emp 798 State (3) 7 Lillian
—Hilda C office sec 146 Chestnut r 39 Andrew
—Isabelle R wid William F h 2234 Main
—James (Martha) emp 19 Taylor r 2177 Main
—James A died Oct 21 1951 age 67
—James D (Stephanie E) h 114 Almira rd
—James F (Ida O) stock clk AmBCorp h 119 Orange
—James F (Vivian E) pharmacist 341 Wilbraham rd h 23 Lancaster
—James G (Lucy G) tire wkr USRCo r 9 Bond
—James G (Marguerite S) mach opr h 76 Pasadena
—James J clk 37 Taylor r 2167 Main
—James J (Katherine M) fireman MBCo h 51 Langdon
—James S student r (21) 90 Maple
—John A (Florence M) clk Windsor Locks Conn r 49 Bloomfield
—John B (Ruth W) h 130 Dawes
—John F steam fitter 419 Main 58 Alderman
—John D student r (21) 90 Maple
—John D rem to Chicopee
—John D floor insp 3464 Main h at Willimansett
—John E in USAirForce r 51 Langdon
—John E insp CVMfgCo h 191 Hampshire IO
—Josephine A wid Michael E h 166 Kimberly av
—Katharine F clk USA h at Northampton
—Laura E wid Ralph W laundrywkr 327 Belmont av h 22 Piney pl
—Lester C (Rita I) bookbinder WSpfd h 46½ Mason
—Lillian E Mrs h 683 Union
—Marion B Mrs clk 53 Elliot r 41 High
—Marjorie A clk ASCo r 36 Emily
—Mary C wid Harold clk 727 State h 108 Penrose
—Matthew emp VNCo h 18 Clark
—Memorial 36 Willow
—Milton rep (923) 1387 Main r 58 Wellington
—Naomi T clk 621 Worthington r 683 Union
—Norman W (Lottie N) const wkr h 26 Dexter
—Oscar W mail porter Ry Ex h 155 Breckwood blvd
—Philip F (Mary E) mach opr WSpfd h 14 Johnson
—Richard C (Loretta W) rem to E Longmeadow
—Roger L (Doris C) wood mach Holyoke h 15 Birnie av
—Russell R in USNavy r 58 Wellington
—Ruth Mrs clk E Longmeadow r 123 Bowles
—Stephanie E Mrs nurse Wesson Maternity Hospital r 114 Almira rd

CUMMINGS
—Theresa M married Daniel E Alton
—Thomas A (Julie E) bench wkr AmBCorp h 461 Chestnut
—Thomas F (Angela) (Maico Hearing Service) (408) 1562 Main h at Boston
—W Walter (Edith H) h 26 Florentine Gardens
—Walker F (Gracia P) h 425 Sumner av
—Walter D (Ruth A) foreman G&BMfgCo h 28 Palmyra
—William (Euphenia C) projectionist 24 Eastern av h (4) 4 Wilbraham av
—William A rem to Long Island NY
—William H (Catherine H) benchwkr USA h 105 Cambridge
—William H (Irene A) wood wkr Chicopee h 2782 Main
—Woodrow W (Mary) administrator Ludlow h 300 Cooley
Cummins Harry R (Vera R) advertising mgr 653 Page blvd h at Longmeadow
—Lorren G (Clara Y) cook 1414 Main h 2574 do
Cuneo Albert J mach opr USA h 33 High
—Andrew E r 101 Noel
—Antonia h 11 Alert
—Arthur A Jr asst mgr (317) 1570 Main 98 Florida
—John T (Rose M) lieut SFD h 103 Noel
—Mildred R married John Robinson
Cunliffe Helen K wid Albert E h 22 Hall
CUNLIFFE J WILLIAM (Harriet L) - realtor - real estate - insurance sole local agent Sentinel Fire Insurance Co of Springfield Mass 3 Elm tel 2-5179 h 24 South Park pl Longmeadow
—J William Jr (Gladys H) ins slsman 3 Elm h 12 Palmyra
—Janice M married Richard A Lewis
—Ralph (Edith) insp MDFCo h 189 Dickinson
Cunningham Alexander W died July 27 1951 age 76
—Reulice N Mrs housekpr 193 Worthington h 126 Cass
—Charles F W 98 Mass Av
—Charles J (Winifred K) deputy tax collector h 244 Locust
—Clyde H (Mildred M) mgr WSpfd h 44 Martel rd
—Dorothy R buyer 1576 Main h (3) 114 Byers
—Edmund D Jr (Ethel S) supv TelCo h (11) 90 Westminster
—Edward H (Harriet M) box mkr WSpfd h (4) 34 Bradford
—Edward J (Verna M) h 58 Governor
—Edward R musician r 36 Bradford
—Eileen M supv TelCo h 10 Federal ct
—Ellen M h 94 Tyler
—Faye wid Morris D rem to New Hampshire
—Frances M tchr 479 Chestnut h (45) 40 High
—Harriet M Mrs comptometer opr 88 Birnie av r (4) 34 Bradford
—J Francis (Mary L) letter carrier h 251 Plumtree rd
—James E (Mary R) mech Westover Field h 393 Newbury
—James L (Catherine A) rem to E Longmeadow
—Joanne r 40 Carew ter
—John A (Margaret S) special rep NY h (15) 6 Sumner av
—John B insp USA r 36 Bradford
—John J h 399 Newbury
—John J (Esther E) route slsman 294 Plainfield h 27 John
—John J (Marguerite D) auditor H L Handy Co h 115 Caseland
—Joseph E (Marjorie) slsman 254 Worthington h 33 Palm
—Joseph E (Mary A) slsman 170 State h 44 Rittenhouse ter
—Katherine A r 94 Tyler
—Katherine M Mrs tel opr TelCo r 40 Carew ter
—Lester P (Elizabeth G) treas mgr F R Chatfield Inc (515) 1537 Main h 43 Lafayette
—Livery Inc Ralph E Schoppe pres Clarence Brooks clk of corp Felix Daignault treas auto renting 28 Mason
—Margaret wid John r 374 Union
—Margaret M wid William A h 25 Grant
—Marjorie E Mrs comptometer opr A&PCo r 33 Palm
—Mary A wid Patrick H r (3) 114 Byers
—Mary E wid Matthew J r 27 Groveland
—Mary R Mrs clk USRCo r 393 Newbury
—Patricia M nurse Mercy Hosp r 54 Pasadena
—Pearl W Mrs slswoman 1414 Main r 36 Bradford

Residential Heating and Air Conditioning
W. C. LINE CO., INC.
586 Riverdale St., W. Spfd., Mass., Tel. 6-6357
MFRS. DUCTS & FITTINGS

PRESTON and OLMSTEAD, Inc.
"SPRINGFIELD'S LEADING INSURANCE OFFICE"

CUNNINGHAM

—Phyllis C clk 85 Chestnut r at Fairview
—Raymond F (Pearl W) linoleum layer 1414 Main h 36 Bradford
—Rex W (Anna I) dental technician 337 Worthington r 75 Union
—Richard D dentist (306) 293 Bridge r inq do
—Richard F clk MMLInsCo r 44 Martel
—Richard M (Katherine M) slsman (203) 340 Bridge h 54 Pasadena
—Robert D carp r 272 Conn av
—Theresa V dentist asst (212) 1694 Main h 81 Cleveland
—William C (Lillian E) h 159 St James av
—William T (Katherine M) slsman H L Handy Co h 40 Carew ter
Cuoco Angelo M (Ella A) mach Westinghouse h 286 Tyler
—Antoinette married Edward Lavigne
—Carmen J (Carmella) mach Westinghouse h 56 Eleanor rd
—Emilio (Rose A) h 210 Pendleton av
—Ernesto S (Angelina S) h 90 Willow
—Florio constr wkr 110 Congress
—Helen M married Glauco C Moretti
—Henry (Dorothy L) assembler Westinghouse h 47 Pine
—John r 110 Congress
—Josephine wid Antonio h 110 Congress
—Louisa r 110 Congress
—Mary r 110 Congress
—Thomas constr wkr r 110 Congress
Cupenski Stephen (Juliana) mail porter B&A h 81 Alexander
Cupero Ann V packer 1808 Columbus av r 75 Wilcox
—Anthony L emp H L Handy Co r 75 Wilcox
—Louis F (Anastasia) shipping clk 1803 Columbus av h 75 Wilcox
—Mildred R r 75 Wilcox
Cupid's Inn Inc Anthony J Wichroski pres treas rest 149 State and 3435 Main
Cupillo Concetto (Mary) h 58 Eastern av
—Frank A (Theresa C) oiler USA h 54 Andrew
—Marie T clk 1528 Main r 23 Waldorf
—Samuel D (Edith K) supv VNCo h 23 Waldorf
—Samuel E (Joan H) carp VNCo h 71 Willard av
—Virginia A binder 157 Chestnut r 23 Waldorf
Cupenski Bernard S (Lois B) rem to WSpfd
Curland Florence W Mrs clk 1327 Main r 17 Rittenhouse ter
—Samuel (Florence W) slsman 821 White h 17 Rittenhouse ter
Curley Daniel M (Anna T) janitor USEnvCo h 107 Spring
—Helen wid Eugene F r 85 Spring
—J Raymond (Victoria A) supv of attendance 32 Spring h 33 Milford
—Jennie h (56) 786 State
—John G (Lillian M) state rep Boston h 46 Baldwin
—Marie P nurse Westfield r 11 Langdon
—Marjorie V emp 56 Marengo pk r do
—Mary F atdt City Hospital h (6) 108 Byers
—Nellie M wid Michael J h 642 Liberty
—Richard J (Alice G) special agent (501) 145 State h (2A) 77 Manor rd
—Robert J slsman 1231 Main h at WSpfd
—Robert M clk A&PCo r 642 Liberty
—Theresa A Mrs office staff 1300 State 34 Melbourne
—Thomas S (Theresa A) fireman SFD h 34 Melbourne
—Victoria A binder PPCo h 31 Milford
—William (Mary) emp 123 Chestnut r 2158 Main
—William E (Margaret I) foreman 302 Locust h 38 Orange
Curlin John (Catherine) lumber wkr 2 Birnie av r 68 Plainfield
Curly's Barber Shop (Laurence J Leone) 821 State
Curnow Alexandria M Mrs emp GBCo h 12 10th
Curns Elizabeth C wid John F h 17 Litchfield
Curpenski Bernard E (Eva R) r 36 Tracy
—Bernard E Jr cushion mkr 29 Sheffield r 36 Tracy
Curran Agnes H h 45 Bartlett
—Alfred F (Rita A) yardman NYNH&H h (A) 6 Lionel Benoit rd
—Andrew (Catherine B) guard USA h 25 Hastings
—Anna G rem to Holyoke
—Anna M wid Michael J h 24 Ranney
—Annie C h (6) 81 School
—Annie G wid Bernard J r 67 Northampton av
—Barbara J clk B-DCBDiv r 40 Home

CURRAN

—Bartholomew J (Elizabeth M) checker B&A h 69 Cherrelyn
—Catherine Mrs h (9) 685 State
—Catherine K wid Maurice P h 88 Cleveland
—Catherine T cashier 1444 Main r 88 Cleveland
—Dennis J (Anne M) rem to Dedham
—Edward F fireman SFD r 86 Court
—Edward J (Diana M) janitor AmBCorp 282 Breckwood blvd
—Edward T (Marjorie M) draftsman Smith & Wesson Inc r 199 Dayton
—Eleanor M Mrs typist (226) 36 Court h (8) 40 Oswego
—Elizabeth A wid James F r 115 W Alvord
—Elizabeth M wid Herbert rem to Kentucky
—Evelyn L clk 1170 Carew r 45 Bartlett
—Frances M receptionist 115 Dwight 57 Commonwealth av
—Francis D (Stella) mach opr h 82 Marble
—Frederick F (Helen K) chemical still opr 644 Monsanto av IO h 866 Worthington
—George L (Della A) asst foreman USA h 199 Dayton
—George L Jr (Elsie M) mach USEnvCo h 225 Chalmers
—Hazel M clk 57 Liberty r at
—Helen H clk USA r 104 Rochelle
—Helen K Mrs tel opr TelCo r 866 Worthington
—James plumber r 25 Hastings
—James J (Helen) mach USA h 85 Cedar
—Joan student r 57 Commonwealth av
—John J (Bridget F) supr USRCo h 57 Commonwealth av
—John K (Marie E) clk G&BMfgCo h 48 Windsor
—Joseph E emp G&BMfgCo 88 Cleveland
—Joseph H (Helen G) labor rep Washington DC h 104 Rochelle
—Joseph P (Dominica M) emp h 212 Pearl
—Katherine emp Mercy Hospital r 27 Mystic
—Kathleen A nurse Mercy Hospital r 25 Hastings
—Margaret emp 11 Riverview ter r do
—Marguerite P clk 85 Chestnut h at WSpfd
—Marie E office sec 759 Chestnut r 24 Ranney
—Marjorie M clk MMLInsCo r 199 Dayton
—Mary A wid Patrick J r 28 Jasper
—Mary E bkkpr 21 Cypress r at WSpfd
—Mary E married Robert H Chapdelaine rem to California
—Mary E r 145 Union
—Michael emp 152 Fisk av r 57 Commonwealth av
—Noreen emp SHosp r do
—Noreen C married Finian O'Shea rem to C Falls
—Patrick A trk driver SGLCo 133 Orange
—Patrick J (Beatrice R) pres treas Liberty Liquors Inc 365 Liberty h (E) 154 Maple
—Richard G (Mildred R) mach opr USA r 150 Pearl
—Robert E (Valeda G) rug wkr r 73 Central
—Susie L h 181 Northampton av
—Theresa V r 45 Bartlett
—Thomas M 198 Chestnut r 15 Pratt
—William T (Mary H) lieut SFD h 103 Walt
Currey Bradley N (Marian L) student h 424 Alden
Currid Robert rest wkr 1553 Main 50 Broadway
Currie Joseph J (Beatrice C) h 922 Berkshire av IO
—see Curry
Currier Elsie L h (31A) 820 State
—James J (Mary V) bricklayer h 54 Cleveland
—Orpha M clk NYNH&H h 14 Fairmount
—Richard ins agt (5th fl) 44 Vernon r 46 Temple
—Ruth K clk 141 Washington r 14 Fairmount
—Sidney W (Thelma A) mgr (510) 145 State h at WSpfd
—Walter K (Della M) foreman 1215 Main h 197 Orange
Curro Marion L Mrs priv sec WSpfd h 172 Dorset
Curros Manuel forger 262 Liberty r (6) 527 Main
Curry Berry (Iola) lab USA h 180 Tyler
—Della J nurse Westinghouse r 81 Abbe av
—Edward T (Lila M) foreman PM&GCo h 44 Abbe av
—Eleanor Mrs nurse (5) 12 Sheldon h do
—Henry J died Nov 6 1951 age 74

CURRY

—Howard Y (Josephine B) type setter 32 Cypress h 36 Strong
—James emp MDFCo r 71 McKnight
—Marilyn P Mrs clk MMLIncCo r 44 Abbe av
—Mary wid Martin H h 18 Washburn
—Patrick J r 20 Washburn
—Richard J (Marilyn P) student r 44 Abbe av
—Robert J insp USA r 122 Chestnut
—Sadie M wid Henry J h (1) 91 Sumner av
—Samuel P (Florence) (S&S Upholstered Furniture Co) emp USA and 154 Walnut h 232 do
—Sherman r 271 Dartmouth
—William (Jean) in USAirForce r 241 Walnut
—see Currie
Curth Louise H Mrs h 15 Pembroke
—Martin r 40 Sargeant
—Wanda beautician 1414 Main r 15 Pembroke
Curtika Nellie wid Albert finisher 18 Park h 337 Main IO
Curtin Anna E wid Jeremiah J h 248 Pearl
—Eleanor M r 20 Calhoun
—Ethel Mrs tel reporter Credit Bureau Inc 276 Bridge h at Holyoke
—Fred D (Rosemary) rug wkr h (5) 899 Worthington
—John (Mary M) slsman 294 Plainfield h 30 Savoy av
—John S (Sarah) trk driver 144 Main IO h 153 Worcester IO
—Robert S (Ann E) slsman Hartford Conn h 202 High
—Thomas J (Mary G) asst mgr 140 Chestnut h at Chicopee Falls
—Williams A r 140 Patton
—William J checker r 248 Pearl
Curtis Arthur F (Kathleen L) trk driver 435 Dwight h 235 East
—Arthur F Jr emp 88 Birnie av r 235 East
—Beauty Studio (Mrs Florence H Curtis) (310) 1537 Main
—Bertha S Mrs r 52 Rittenhouse ter
—Catherine wid Noried h 38 Acushnet av
—Catherine E displaywkr ASCo r 48 Magnolia ter
—Circulation Co Manley M Howard mgr publishers (215) 172 Chestnut
—David L student r 51 Armory
—Dudley L student r 48 Magnolia ter
—Elmer N (Florence E) h 112 Dorset
—Florence H Mrs (Curtis Beauty Studio) (310) 1537 Main h at WSpfd
—Frances D wid Carl C h 51 Armory
—Frank W (Lois L) chief VNCo h 48 Magnolia ter
—Frank W Jr draftsman Wesson Inc r 48 Magnolia ter
—George h 44 Allen
—Harold R (Gladys M) h 39 Mulberry
—Harry B student r 108 Belmont av
—Homer M (Laura L) mach USA h 56 Osborne ter
—Homer M Jr in USNavy r 56 Osborne ter
—Howard L (Grace M) plumber 54 Princeton h do
—James H polisher USA r 56 Osborne ter
—James J (Gladys P) waiter 140 Chestnut h 62 Alden
—Jephatha C shipping clk 180 Lyman h 128 Newfield rd
—Laura E priv sec SF&MInsCo r 52 Rittenhouse ter
—Leonard G (Elizabeth J) candy mkr 75 Temple h at Hampden
—Lilla F wid Everett L married Everett Cooley
—Lois G wid Walter r 46 Gillette cir
—Mae C wid James E r 3 Hampden IO
—Mamie L folder 870 State r 133 Colton
—Mary H wid Paul T h 573 State
—Nellie J clk 365 State r 51 Armory
—Paul R clk MMLInsCo r 146 State
—Ralph E (Irene D) pres treas Curtis Universal Joint Company Inc 4 Birnie av h at WSpfd
—Raymond G (Maudelene G) clk E Hartford Conn h (31) 66 Oswego
—Robert M (Muriel P) clk MMLInsCo h 46 Gillette cir
—Roy E (Rachel R) custodian 349 Sumner av h 65 Hancock
—Ruth A asst treas clk of corp Curtis Universal Joint Co Inc 4 Birnie av h at WSpfd
—Ruth E social wkr r 54 Princeton
—Sprague (Florence I) physician (308-310) 146 Chestnut h 21 Buckingham pl
—The Apts 18 Wilcox

TELEPHONE 3-5111 D. J. ST. GERMAIN & CO. SUITE 501
ESTABLISHED 1924 – INVESTMENTS OF DISTINCTION 1490 MAIN ST.

REAL ESTATE RENTALS APPRAISALS
A. C. WHITE, JR., REALTOR
496 Bridge St. Telephone 2-5109
INSURANCE PROPERTY MANAGEMENT MORTGAGE LOANS

GENERAL INSURANCE
MacDONALD & JOHNSON, Inc.
(607-608-609-610) 1387 MAIN STREET
TELEPHONE 6-5461

SAPELLI CONSTRUCTION CO., INC.
530 ST. JAMES AVENUE
Phones 2-1057 2-4736
Contractors - Masons
Carpenters - Builders

CURTIS UNIVERSAL JOINT COMPANY INC Ralph E Curtis pres treas Frederick C Fett v pres Elliott E Babb v pres Ruth A Curtis asst treas clk of corp mfrs industrial type universal joints 4 Birnie av—See p 200
—Vernon A (Madeline C) buyer ASCo h 98 Bond
—Walter L h 45 Maynard
—William J mach opr USA r 98 Bond
—William J (Barbara C) foreman Chicopee h 106 Breckwood blvd
—Winifred R clk 1250 State r 48 Magnolia ter
—Winnifred E v pres C & P Electric Works Inc Shaw's la h at Greenfield
Curtiss Elizabeth G wid Van R h 19 Hall
Curto Angelo M emp 1139 Main h 72 Belmont av
—Angelo M Mrs (Lucy C) died Oct 18 1951 age 43
—Anna M r 49 Fremont
—Anthony T (Sallie) bartender Hotel Bridgway h 96 Bond
—Antonio B (Angeline) watchman 33 Morris h 37 Palmer av
—Antonio N (Sofie) r 861 Main
—Basil L (Esther E) mach opr USA h 11 Wilcox
—Brigie V mach opr Chicopee r 13 Biella
—Charles A (Mary H) foreman CVMfgCo h 1263 Carew
—Damien A (Geneva C) insp USA h 49 Fremont
—Frances h 16 Lenox
—Francesco (Louise A) sta fireman 33 Morris h 95 Lebanon
—Francis r 122 Gilbert av
—Frank (Philomena F) grocer 170 Walnut h do
—Frank J (Jane A) slsman SGLCo h 51 Foster
—Frank J (Marcella P) core mkr CVMfgCo h 1261 Carew
—Frank P (Blanche E) mach painter VNCo h 122 Gilbert av
—Frank P Jr (Phyllis M) mech 740 Worthington h 23 James
—Gaetano r 33 Wendell pl
—Geneva C Mrs bkkpr The Third Nat Bank & Trust Co r 49 Fremont
—Gino F contr wkr r 49 Fremont
—James h 246 King
—James R Jr rem to SanDiego Calif
—Jerry V (Eleanor P) gear cutter WSpfd h 36 Fort Pleasant av
—John A (Bernice M) emp MCCo h 109 Oakland
—Joseph A (Hazel M) bricklayer h 198 Carew
—Joseph J garment wkr Chicopee h 87½ Margaret
—Louise A cashier 1592 Main r 95 Lebanon
—M Cora pocketbook wkr 18 Park r 36 Fort Pleasant av
—Margaret A Mrs priv sec 14 Wilbraham rd r (16) 6 Sumner av
—Marie R winder AmBCorp r 246 King
—Marion E office sec CVMfgCo r 1263 Carew
—Mary C bench wkr 125 Main r 87½ Margaret
—Matteo (Felice) h 49 Fremont
—Mildred R tel opr PM&GCo r 43 Palmer av
—Nicholas L (Carmela P) tool crib atdt VNCo r 107 Waldorf
—Nicholas P (Margaret E) millwright USA h 20 Calhoun
—Pauline R personnel mgr 1528 Main r 43 Palmer av
—Peter C ice 246 King r do
—Peter J (Emma A) insp of plumbing and gas fittings (415) 36 Court h 15 Rendale
—Peter V (Rene C) slsman h (14) 15 Edwards
—Rosaria A wid Alfonso M h 36 Fort Pleasant av
—Rose C bench wkr USA r 37 Palmer av
—Rosemary M clk WSpfd r 36 Fort Pleasant av
—Sophie Mrs clk (22) 395 Dwight h 87 Margaret
—Stella O Mrs bkkpr 84 Central h at WSpfd
—Thomas A (Rose Mary D) slsman 755 Worthington h 879 do
—Thomas E packer USA h 43 Palmer av
—Vincent A (Anita) in USMarines r 122 Gilbert av
—Vincent A (Margaret H) clk 157 Chestnut h (16) 6 Sumner av
—Viola H emp USA r 170 Walnut
Curulli Joseph A (Louise M) upholsterer emp 721 State h 278 Pine
—Teresa wid Joseph r 278 Pine
Cusack Edward T (Mary R) mach E Hartford Conn h 554 Dickinson
—Mary R Mrs steno (212) 95 State r 554 Dickinson
Cushing Charles H (Rachel M) screens 51 Oregon h do
—D Sanders nurse emp (212) 175 State r (2) 90 High
—Ernest G (Helen L) dist mgr (209) 167 State h at WSpfd
—Joseph (Caroline F) (Cushing & Toth) (806) 95 State h 63 Garfield
—Maxwell (Lillian) treas Engelson's Gas & Oil Service Inc 2283 Columbus av h 64 Knollwood
—Richard F in USNavy r (2) 90 High
—Richard F (Ruth) emp 349 Worthington h 896 Allen
—T Frank (Adeline M) radios 349 Worthington h 78 College
—Toth (Joseph Cushing Demetrius C Pilalas and William E Toth) accts (806) 95 State
Cushion Edward M (Calixta M) asst dept mgr StRy h 121 Stockman
—Marjorie C waitress SHosp r 121 Stockman
Cushman Albert H emp 118 Fisk av r 58 Appleton
—Barbara T packer A&PCo r 20 Vinton
—Bertha M Mrs rem to Southwick
—Burt A (Alice L) furn rms (1) (5) (6)-(7) 52 Pearl h (1) do
—Charles R (Rose M) mach USA h 39 Malden

Cushman Colonial Creations Retail Furniture Warehouse Inc dealers 1651 Riverdale W Spfd—See p 137
—Emily wid Henry H h 20 Vinton
—Floyd E slsman 215 Albany h at E Longmeadow
—Fred H (Minnie I) h 58 Appleton
—Julian H (Irene) dairy wkr 294 Plainfield h at Holyoke
—Maud A wid John H h 86 Noel
—Rose M Mrs clk MMLInsCo r 39 Malden
—Walter E (Nellie M) carp emp 41 Colton r 131 Draper
Cushway Rosamond J clk USA h at Northampton
Cusick Thomas J (Ethel M) acct Boston h (2C) 83 Long Hill
Cusluski Shirley junior clk Probation Office r 34 Leonard
—Stanley J (Mae) mach opr WSpfd h 34 Leonard
Cusson James in USArmy r 410 Franklin
—Joseph A emp 42 Emery r 410 Franklin
—Maude E wid Alfred J mgr snack bar Am IntCol h 146 Northampton av
—Peter mach opr MCCo r (5) 2994 Main
Custer Helen L tchr 62 Franklin h at WSpfd
Custom Shoe Repairing (John T Gatti) 583 Liberty
Cut Rate Hardware (Edward M Drewniany) 411 St James av
Cutcomb Donald C in USAirForce h 186 St James av
Cuthbert Hilary W (Nellie S) trk driver Chicopee h 135 Pine
—Nellie S Ms furn rms 135 Pine r do
Cutini Anthony G (Josephine M) shoe repr 7 Libcar h 44 Grover
Cutler A Bruce artist 176 Maple r do
—Abraham (Rose S) emp Park Dept h 16 Powell av
—Arthur D h 5 Forest Park av
—Charles L (Anne L) treas Chicopee h 155 Kimberly av
—Doris H registrar (11) 20 Maple r 5 Forest Park av
—Harold A (Florence) supv CFalls h 205 Belmont av
—Harold W (Elaine) route slsman 107 Jefferson av h 109 do
—Lena wid Max h 191 High
—Lottie wid Benjamin h 26 Arch
—Louis A (Adele) optometrist emp (9) 1433 Main h 67 Fountain
—Myron R (Priscilla M) paper cutter 45 Warwick av h 126 Dwight rd
—Philip (Lee) acct (20) 1242 Main h at Holyoke
—Philip I (Anne D) asst personnel dir Westover Field h 392 Gifford
—Pricilla M Mrs clk 1414 Main r 126 Dwight rd
—Raymond A (Gladys) cashier 80 Hancock h 16 Powell av
—Russell C commanding officer Civil Air Patrol 65 Court h at N Wilbraham
—Russell C (Dorothy) rem to Palmer
—Samuel L (Sarah D) tchr 235 State h 79 Eckington
—Sarah D Mrs sub tchr 32 Spring r 79 Eckington
—Theodore (Lois) mach opr USA h 26 Niagara
—William M (Reta E) chef 50 Maple h 197 Weymouth
—Morrill mason tender r 68 Chilson
Cutting Alice S Mrs furn rms (6) 80 Spring r do
—George B (Alice S) h (6) 80 Spring
—Mary wid Arthur r 44 Sumner av
—Silas A (Maude L) h 70 Wilbraham av
Cuzyk Walter mach emp 3664 Main h at Holyoke
Cuzzone Adolph R (Margaret F) bdg contr 169 Roosevelt av h do
—Adolph R Jr student r 169 Roosevelt av
—Alfred M student r 41 Clark
—Bernice J Mrs clk Palmer r 1620 State
—Edward C (Daisy L) landscaper 1620 State h (2) 12 Bayonne
—Frank (Bernice J) used cars 1614 State r 1620 do
—Genero D (Pauline M) mill grinder 61 Chandler h 22 Ambrose
—John (Rosa) h 24 Alden
—Joseph (Josephine) h 131 Arvilla av
—Joseph F (Mary A) painter h 64 Berkshire av
—Josephine assembler 93 Orleans r 131 Arvilla av
—Louis J (Sophie) carp 177 Page blvd h 44 Ellsworth av
—Mary slswoman Phoenix Ariz r 131 Arvilla av
—Michael A (Dorothy K) trucking 41 Clark h do
—Richard (Jeannette C) assembler USA h 28 Ambrose
—Theresa wid Joseph (Highland Monumental Works) 1620 State h do
Cwieka Emily C clk 32 Harrison av h at N Wilbraham
Cyboron Stanley R (Clara B) prod asst USA h 16 Crosby
Cybriwsky George (Nathalie) h 372 Sumner av
Cyclone Fence Division Edward I Waterbury rep fence mfrs (516) 1537 Main
Cygan Anna wid Josef r 25 Stockman
—William W (Helen K) mach WSpfd h 25 Stockman
Cyler Joseph r 11½ Mattoon
Cymbala Annette T Mrs r 51 Cass
Cynarski Edward M reporter Spfd Union r 122 Chestnut
Cypress Cafeteria Inc Panos A Michael pres-treas Mrs Bessie G Kefas clk 1818-1820 Main
Cyr Arthur J bkkpr 254 Bridge r 115 Berkshire IO
—Edward F (Viola M) emp NYCRR h 181 Chestnut
—Gilbert mach opr USA r 23 Euclid av
—Hector J packer 120 Oakland r 23 Euclid av
—Lena R emp 1460 State r do
—Norman J slsman 3069 Main h at Willimansett
—Rayo C mach opr AmBCorp r 287 Central
—Romeo J (Muriel J) slsman 58 Albany h 142 Cloran
Cyran Adolph rem to Chicopee
—Edward W (Barbara A) maintman E Longmeadow h 36 Worcester av
—Jane T clk USA h at Chicopee Falls
—Marion P (Helen) grinder 3664 Main h at Chicopee
—Martin P (Teresa M) emp MDFCo h (17) 24 Winthrop
—Mitchell J (Kathleen M) photographer 167 State h (28) 14 Mattoon
—Nellie S assembler 3664 Main h at Chicopee
—Stella C assembler 3664 Main h at Chicopee
—Walter J Jr (Helen M) insp 3664 Main h at Chicopee
Cyranowski John (Nellie) section hand LM&S Co h 56 Kazbeck IO
—Josephine J wid Walter R clk Chicopee r 29 Claremont
—Louis J died Mar 15 1952 age 55
Cyranowsky Stanley J (Mary L) carp MMLInsCo h 71 Knox
Czaja Edward S (Mary E) mech Westinghouse h 124 Ellsworth av
—Joanne E student r 438 Carew
—Joseph J (Josephine G) service eng Westinghouse h 438 Carew

See DEVENS REALTY CO.
31 ELM STREET TEL. 9-1513
FOR A HOME OR MORTGAGE LOAN

1490 MAIN STREET **SPRINGFIELD FINANCE CO., INC.** Tel. 4-3193
General Loans – Springfield Acceptance Co. – Auto Financing

CZAJA
—Ronald J (Alice M) student r 438 Carew
Czajkowski Felicia V clk MCCo r 791 Armory
—Kazimir E (Antoinette M) tool designer USA h at Willimansett
—Leo (Leona) lab r 1967 Main
—Mary A clk 1250 State h at Chicopee
—Paul detailer E Longmeadow r 791 Armory
Czaplenski Genevieve A clk 1295 State h at Ludlow
Czapla Joseph trucker MDFCo r (2) 80 Spring
Czaplicki Jean C Mrs rem to Agawam
Czaplinski Dorothy M clk 621 Worthington r 31 Underwood
—John M (Leona E) mach AmBCorp h 31 Underwood
—Leona (Leonard's Market) 88 Cass r 31 Underwood
—Leonard J rem to Feeding Hills
—Lorraine J clk B-DCBDiv r 31 Underwood
Czarnik Irene M married John McDevitt rem to Lowell
—Jean C clk MMLInsCo r 1943 Page blvd 10
—Martin W (Julia S) barber 121 Parker 10 h 1943 Page blvd 10
—Richard J (Helen M) draftsman 3664 Main h at Easthampton
Czech Peter S (Jane M) rubber wkr USRCo h 35 Bowles pk
Czechowicz Agatha wid Joseph seamstress Chicopee r 48 Keith
Czechowski S Stasia slswoman 1477 Main h at WSpfd
Czekanski Benjamin (Sophie P) mach Chicopee r 20 Hebron
—Frank M (Julie H) supv USA h at Chicopee Falls
Czelusniak Alfred L (Stella B) grinder 3664 Main h at Chicopee
—Andrew F emp 3664 Main h at Chicopee
—Mathew guard H County Jail 79 York h at Chicopee
Czepiel Walter F (Jean) foreman H L Handy Co Plainfield h at Chicopee
Czerniawski Florence M laboratory technician Holyoke r 98 San Miguel
—George G (Bertha) checker B&A h 98 San Miguel
—John J r 98 San Miguel
Czerpak Julius A (Rose) slsman 355 Chestnut h at Feeding Hills
Czochara Edmund F (Sophie E) prod mgr Chicopee h 41 Carew ter
—Frederick S (Victoria M) press opr C Falls h 251 Parker 10
—Julia wid Stanislaw h 12 Frontenac 10
—Theodore M (Matilda H) mach CVMfgCo h 28 Kazbeck 10
Czornobaj Peter (Rosalie) butcher Chicopee r 19 Monroe
Czub Ann M Mrs hairdresser ASCo r (16) 99 High
—Frank H (Ann M) mach opr AmBCorp h (16) 99 High
—Yakiw emp 355 Chestnut r 35 Ringgold
Czuchra Dorothy A clk 1295 State r at Chicopee
Czupkiewicz June clk 1379 Main r at WSpfd
Czupryna Edward J (May) rem to Webster
—Eleanor Mrs h 20 William
—Frank J r 541 Main 10
—Magdalena wid Mitchell h 329 Franklin
—Mitchell A (Mary K) mech 208 Ferry h 97 Essex
—Stanley (Mary) h 96 Orchard
—Stanley W trucker MCCo r 541 Main 10
—Stella A assembler Chicopee r 541 Main 10
—Walter F (Anna M) mach opr LM&SCo h 541 Main 10
—Walter M (Ann B) emp CVMfgCo h 174 Hampden 10
Czupta Michael J (Bertha S) stock clk Westinghouse h 278 Parker 10
Czurapinski Antonina M Mrs feeder 21 Clinton h 36 Tracy
Czyzyk John (Luba) spinner LM&SCo h 53 10th

D & L HARDWARE AND SUPPLY (Seymour B and Murray M Harris) 242 Walnut
D & S Super Service (William E Dunn) 245 Dwight
D & S Trading Center (Harry H Solo) paints 2069 Main
Dabain Alexander r 51 Franklin
Dabakas Anthony J (Anna) buffer Chicopee Falls h 30 Crane
—John A r 30 Crane
Dabakis George helper 195 Armory r 100 Carew
—John (Mary) rest wkr h 100 Carew
—LeRoy (Stella) insp USA h 58 Linden
Daborowski Edmund F pres Sixteen Acres Food Center 1835 Wilbraham rd r 49 Denton cir
—Henry G (Mary) v pres Sixteen Acres Food Center 1835 Wilbraham rd h 51 Denton cir
—Ignace J (Doris E) mech eng AmBCorp h 41 Savoy av
—John C (Stella) watchman City h 49 Denton cir
Daboul Charles J (Wydear M) mach opr Westinghouse h 93 Linden
—George J (Rose A) tailor 76 Cass h 103 Belle
—Joseph L (Dorothy S) h 15 Cass
—Louis B (Rose) emp 140 Chestnut h 15 Cass
—Neil in USAirForce r 103 Belle
—Rose Mrs emp Hotel Kimball r 15 Cass
Dabrea Robert A (Barbara D) in USNavy r 16 Acushnet av
Dabromo Antonio (Josephine) dyer 15 Mill h 22 Loring
Dabrowski Stanley F (Valeria P) slsman WSpfd h 315 Arcadia blvd
—Stanley R (Evelyn J) mach AmBCorp r 111 Stony Hill rd 10
Dacey Thomas r 1839 Main
Dachowski Joseph S (Helen A) mail porter B&A h 111 Franklin
DaCunha Dennis R (Margaret A) clk USA h (29) 62 Edwards
—Margaret A Mrs typist USA (29) 62 Edwards
Dadah John r 97 Cass
—John J mach WECo h 6 Salem
Dadley Carrie E wid Albert D r 53 Eckington
Dadswell Arthur A (Laura J) h 814 Worthington
Dady Eugene F toolmkr USA r 336 Parkerview
—John A (Grace E) fireman SFD h 34 Grant
—Minnie A wid John J h 336 Parkerview
Dagenais Altheathebell wid Louis E h 9 Orchard
—Carl E (Cora A) emp City h 32 Orchard
—Elizabeth A Mrs mgr 46 Bradford r do
—Ernest J forger USA r 367 Chestnut
—Francis L (Elizabeth A) emp City r 46 Bradford
—Frank (Louella) emp City r 1967 Main
—James T (Estelle) sorter A&PCo r 24 Donald
—Louis E died Oct 7 1951 age 61
—Madeline A waitress 1414 Main r 9 Orchard
—Neil S shipper A&PCo r 9 Orchard
—Patrick L (Mary E) sand blaster CBWWks h 24 Donald
—Raymond W (Dorothy M) emp City h 51 William Sands Jr rd
—Robert H r 9 Orchard
—Rosemary insp 61 Franklin r 24 Donald
—William H emp City r 9 Orchard
Dagesse Neree L (Bertha M) assembler Westinghouse h 25 Ardmore
—Richard N (Catherine B) trk driver WSpfd h 91 Butler
—Rita M clk SF&MInsCo r 25 Ardmore
Daggett Josephine H r 194 Hillside av
Daglio Gloria L Mrs clk MMLInsCo r 82 Malden
—Henry J (Gloria L) cable splicer TelCo h 82 Malden
D'agnault Bertha Mrs 46 Sargeant
D'Agostino Anna M priv sec AmBCorp r 89 Adams
—Anna R wid Ralph seamstress Kratfsman Co h (7) 959 Main
—Augustine (Carmela) constr wkr h 29 Elmwood
—Donald A (June) porter VNTC h 34 Florence
—Frank emp SGLCo r 64 Manhattan
—Frank L (Rose M) slsman 359 Chestnut h 89 Adams
—Joseph J (Doris G) shipping clk Westinghouse h 23 Lawndale
—Julia Mrs h 34 Florence
—Marie Mrs r 34 Florence
—Nicholas D (Mary R) foundry wkr G&B MfgCo h 89 Adams
—Ralph N (Pierina C) clk MMLInsCo r 18 Banks pl
—Tommaso (Mary) trucker WSpfd h 64 Manhattan
—Robert M (Dorothy R) student h 414C Alden
Dagradi Esther M clk 376 Birnie av h at W Spfd
—Martin S (Irma M) assembler E Longmeadow h 31 Grover
Dahart Merle R (Norma C) pattern mkr Manufacturer Pattern & Model Works h 224 Cambria
Dahdah Henry J insp Westinghouse r 10 Algonquin pl
—Joseph P in USArmy r 97 Cass
—Joseph W clk MMLIns Co r 10 Algonquin pl
—Mary C mach opr Westinghouse r 97 Cass
—Michael h 97 Cass
—Nelson P insp USA r 10 Algonquin pl
—Peter J (Lilly M) insp B-DCBCo h 10 Algonquin pl
—Ralph P in USAirForce r10 Algonquin pl
—Rose M assembler B-DCBDiv r 10 Algonquin pl
Daheney Ethel L wid John r 16 Benington
Dahl Vincent M (Vera R) slsman 161 Chestnut h 88 Leyfred ter
Dahlia Samuel J (Anne Y) mach MBCo r 563 Liberty
Dahlke Beatrice wid Edward 250 Orange
—Charles G (M Alice) (Charlie The Mover) 63 Orchard h do
—Marguerite L Mrs cafeteria mgr USA h 33 Allendale
—William A (Mabel D) trucking 106 Oakland
Dahner John D (Ella C) clk 420 Spfd h 257 Dwight st ext
D'Aigle Marguerite C Mrs (Oakland St Market) 276 Oakland r 11 Richelieu
Daigle Albert rem to Agawam
—Albert H (Agnes G) rem to Agawam
—Albert P (Lola S) trk driver 100 Alderman h 348 Walnut
—Alice M wid Napoleon emp Wesson Maternity Hosp h 222 High
—Augustine (Leona G) window installer 903 Main h 272 Denver
—Barbara H sls control clk MBCo r 222 High
—Clyde L (Kathleen J) printer Chicopee h 1488 Carew
—Eula M mach opr C Falls r 394 Armory
—Georgianna B wid J Alcide h 292 Main 10
—Germaine M Mrs h 244 Centre 10
—Hervey A (Mary M) printer and executor Estate of J A Daigle rear 292 Main 10 h 292 do
—Hervey A Jr r 292 Main 10

DAIGLE J A ESTATE OF
Hervey A Daigle executor stationery letterheads book and job printers business & office formes rear 292 Main 1 0 tel LI 3-3011
—Lionel L (Sarah V) emp MCCo h 292 Main 10
—Mae L Mrs mgr 2076 Main h at WSpfd
—Marcel F (Cecile M) shipping clk DMCo h 52 Lowell
—Stanley C (Mary F) rem to Worcester
—Theresa nurse SHosp r do
—Wilfred O (Alphonsine W) sandblaster E Hartford Conn h 394 Armory
—William L (Joan I) press opr AmBCorp r 52 Lowell
Daignault Alfred J (Rose C) rem to WSpfd
—Felix (Anna M) treas Cunningham Livery Inc 28 Mason h 110 Clarendon
—Jeannette D Mrs tel opr TelCo r (5) 37 Thomas
—Otis (Nellie) h (32) 820 State
—William J (Celina M) emp CVMfgCo h 68 Lorimer 10
Daigneaw Eleanor C wid Felix B seamstress ASCo h 30 Revere
—Emerson W in USNavy r 30 Revere
Daigneault Alexander insp MDFCo 1614 Dwight
—Armand J (Evelyn M) supv City h 214 Centre 10
—Bertha Mrs r 79 Sargeant
—Charles slsman Westinghouse r 54 Duryea
—Francis R (Doris H) foreman 38 Walter h at Hazardville Conn
—Harry R (Connie E) maid porter B&A 30 Chapel
—Henry A (Mary) mach opr AmBCorp h 44 Carew
—Joseph A (Marie) dyer Thal Dyeing Co h 61 Oak 10
Daigneault Joseph E h 26 Holyoke
—Welfrid P (Dorothy B) emp LM&SCo r 14 7th
Dailey Joseph A r 333 King
—Kathryn wid James H h 170 Leyfred ter
—Kathryn R social wkr Dept of Public Welfare r 333 King
—Margaret E r 76 Amherst
—Mary A tchr 357 Hancock r 333 King
—Patrick J (Bridget M) h 333 King
—see Daly Daley and Dealy

Bunker "C" #6 FUEL OIL | JIM GRIFFIN INC. Tels. 2-9471 - 2-9472 Holyoke, Mass.

PUNDERSON COAL CO. COAL-OIL-COKE - 145 State St., Tel. 4-5631
DELCO OIL BURNERS - *Sales and Service*

FIELD, EDDY & BULKLEY
1200 MAIN STREET PHONE 4-1112
Insurance Service

PINE POINT MOTOR SALES, INC.
SALES SERVICE PARTS
Studebaker
1566 State Street
Springfield, Mass.
T E L 7-4335

Dairy Doll The (Milton A Ingram) ice cream 2025 Main
—Queen ice cream 2734 Main
Daisy John J h 388 Worcester IO
Dakers John (June L) trk driver 55 Vernon h (6) 10 Andrew
—John (Margaret) sheet metal wkr Inc h (8) 8 Terrence
—Margaret Mrs clk ASCo r (8) 8 Terrence
Dakin Alfred M r 37 Edwards
—Alfred M (Helen) mach opr Chicopee h 377 Carew
—Alonzo F (Mary J) eng HC&PCo h 408 Plainfield
—Lorraine office sec h 6 Salem
Dakin William A (Christine W) mgr WSpfd h 225 Bristol
Daks William (Hauni) presse r1897 Columbus av h (2) 64B Osgood
Dalbey James H (Minerva R) 107 Maplewood ter
—Richard C (Friederika S) sls mgr 144 Chestnut h 107 Maplewood ter
Daldones Joseph (Atomic Radio & Television Co) 344 Orange r inq do
Dale Alfred C v pres Dale Bros Laundries Inc 472 Union h at Pittsfield
—Anna wid Frank W kitchen wkr 50 Broadway r 17 Amity ct
—Bros Laundries Inc Russell P Dale pres Russell P Dale Jr treas 472 Union

DALE CARNEGIE COURSE IN EFFECTIVE SPEAKING
presented by the Gaugh School of Business 2d fl 182 State tel 6-3366—See p 250

—Florence G bkkpr 61 Vernon r 75 W Alvord
—Leonard F (Elizabeth J) slsman Nashua NH h 19 Hiawatha
—Lloyd S (Grace D) mech SVOilCo h 24 Welcome pl
—Lloyd S Jr student r 24 Welcome pl
—Marilla L wid John A h 30 Mandalay rd
—Russell P (Jennie M) pres Dale Bros Laundries Inc 472 Union h at Longmeadow
—Russell P Jr (Margaret D) treas Dale Bros Laundries Inc 472 Union h at Longmeadow
—System Inc shopping service (215) 196 Worthington
—Walter C (Hester E) supv Smith & Wesson Inc h 64 Draper
—William G (Margaret E) dentist (500-501) 1537 Main h 18 Norfolk
—William G (Mary F) investigator 36 Dwight h 75 W Alvord
Dalecki Florence D Mrs tel opr Tel Co 111 Oakland
—George C (Florence D) slsman 117 Carew h 111 Oakland
DaLeo George S calibrator AmBCorp r 55 Pasadena
—Rosolino E (Mary V) waiter Highland Hotel h 55 Pasadena
D'Alessio Felix died Apr 30 1951 age 56
—Filomena M wid Felix beauty shop 88 Orange h do
—Henry L (Bernardine F) optometrist (26) 1214 Main r 88 Orange
Dalessio Constance A tel opr TelCo r 26 Greene
—Louis A treas National Shoe Repair Inc 44 Harrison av r 26 Greene
—Roger A (Ann's Spa) 13 Oak r 26 Greene
Daley Alan B (Natalie E) bricklayer h (C) 557 Bay
—Ann M nurse emp 14 Maple r 35 Woodside ter
—Anna E wid William T died Sept 8 1951 age 59
—Catherine J wid Thomas h (19) 4 Gerrish ct
—Daniel E senior insp (535) 196 Worthington h at Feeding Hills
—Dean M carp r 274 Armory
—Edward J (Eva S) prod mgr SDFCo h 114 Marlborough
—Edward M (Elizabeth) h 20 Rupert
—Elizabeth B r 125 White
—Elizabeth M wid David A clk 55 Elm h (1) 109 High
—Eva S Mrs monotype opr 29 Worthington 114 Marlborough
—George A (Geraldine M) claims adjuster (1101) 95 State h 74 Gilman
—Helen T bindery wkr 53 Hillman h (6) 184 Carew
—James J (Cornelia M) welder emp 101 Taylor h 185 Oakland
—John J maintenance man A&PCo h 123 Wilber
—John J (Anna M) h 31 Rochelle

DALEY
—John J (Josephine K) mach opr 55 Dickinson
—John L (Elinor L) clk H L Handy Co Plainfield h at WSpfd
—Joyce A mach opr 33 Morris 274 Armory
—Kate rem to New Britain Conn
—Kathleen C tel opr 295 Worthington h at W Spfd
—Louella Mrs waitress h (556-560) 2142 Main
—Mary F Mrs r 61 Robert Dyer cir
—Mary R nurse Westinghouse r 125 White
—Mary T Mrs matron USA h (2) 3 Salem
—Nellie D wid Frank T h 125 White
—Paul R (Marion C) carp h 141 Layzon Brothers rd IO
—Raphael F (Evelyn L) eng emp (324) 36 Court h 110 White
—Richard J (Ruth V) slsman 33 Plainfield h 892 Worthington
—Richard W (Thelma M) clk 321 State h 69 Earl
—Robert rest wkr 43 Sargeant
—Robert (Marion L) printer Willimansett h 1145 State

DALEY T A & SONS
(Timothy A Daley) contractors and builders commercial buildings - homes - garages - brickwork cement floors and walks a specialty - fire repairs 274 Armory tel 9-3130 7-5945—See p 104

—Thelma clk WSpfd r 34 Rochelle
—Theresa M waitress 2867 Main h (43) 11 Noble
—Timothy A (Goldie M) (T A Daley & Sons) 274 Armory h do
—Vincent P (Kathryn M) pres Accordian Reed Corp of America rear 125 White h 45 Ranney
—William A (Ida B) emp City h 9 Caldwell pl
—William A Jr sheet metal wkr WSpfd r 9 Caldwell pl
—William J (Eva D) trailers E Longmeadow and furn rms 35 Woodside ter h do
—see Daly Dailey Deely
Dalgoutte Michael R (Barbara B) copy writer 4th fl 196 Worthington h (C) 76 Long Hill
Dalla Alfred A (Jennie K) bartender 816 State h 402 Goodwin IO
—Richard A student r 402 Goodwin IO
Dalinkewicz Stella bottler emp 115 Dwight 44 Bartlett
Dalinsky Joseph emp City r 74 Cote
—Raymond D (Arline C) packer H L Handy Co h 13 Franklin
Dalitzky Dora wid Solomon h 68 Narragansett
—Milton dentist (6) 333 Bridge r 68 Narragansett
—Nathan feeder PPCo r 68 Narragansett
Dallaire Alphonse S died Apr 27 1951 age 71
—Angelina S wid Alphonse h 148 Catharine
—Reginald A (Winifred L) repairman Westinghouse h 95 Dwight rd
Dallapegorara Archie P (Eileen M) setup man 93 Orlean h 127 Lowell
D'Allesantro Frank (Frances C) maintenance man CVMfgCo h 177 Prospect
Dallimore James R emp MCCo Monsanto av IO h at Three Rivers
Dallman William A emp MCCo 107 Spring
Dallo Helen Mrs r 191 Marion
D'Alma Dominick D (Dorothea M) mach emp 55 Emery h 1520 Carew
—Don D in USMarines r 1520 Carew
DalMolin Angelo D (Marguerite J) lumber Agawam and carp h 60 Loring
—Giuseppe V (Elizabeth) wood wkr Agawam h 104 Gardner
—Giuseppe V Jr (Mary) wood wkr Agawam h 104 Gardner
Dalmolin Dominick Jr (Mary M) carp h 325 Oakland
—Edward J (Josephine P) cabinet mkr Agwam h 369 Columbus av
—Guido L in USArmy r 325 Oakland
—Yolanda A bkkpr 1391 Main r 325 Oakland
Dalpe Doris L rem to Woonsocket RI
—Eugene L (Alice J) barber 433 White h 874 Belmont av
—Laura J wid Frederick V h 17 Massasoit pl
—Norman E rem to Boston
—Rene M (Laura L) supv 33 Morris h 104 Dana
—Thelma C student r 874 Belmont av
Daltas James W student r 46 Locust
—Jennie B rem to LosAngeles Cal
—William B h 46 Locust

Dalto Michael S (Clara) barber 670 Main h 15 Sachem
—Ralph S (Florence H) supv SGLCo h 17 Chase av
Dalton Charles A rem to NY
—Charles F (Marie H) postal trans clk h 55 Walnut
—Elizabeth C Mrs r 264 Sumner av
—Flora r 99 School
—Francis J student r 52 Baldwin
—George F (Charlotte K) h 346 Maple
—Guy (Clara I) mech 721 Worthington h 18 Barnum
—Helen R wid Everard W clk Spfd Institutions for Savings r 14 Leyfred ter
—James F slsman 58 Albany h at Hampden
—James T h 1309 St James av
—John M (Mary C) mgr 899 Main h 20 Long ter
—Joseph F constr wkr r 52 Baldwin
—Josephine M Mrs emp 53 Elliot r 52 Baldwin
—Marie H Mrs steno BSTWks r 55 Walnut
—Robert L Jr (Carol A) rem to California
—Wilhelmina E wid Richard r (11) 149 Sumner av
—William janitor 340 Sumner av r 3 27th
—William A (Mary G) constr wkr and supt 20 Summit h do
—William E (Irene A) fireman B&M h 11 Robert Dyer cir
—William J (Josephine M) custodian 45 Sumner av h 52 Baldwin
Daly Bertha M wid James A h 92 Cedar
—Bridget r 72 Westminster
—Charles E (Gertrude B) home insulation 134 Tremont h do
—Cornelius A in USArmy r 313 Fountain
—David B clk PO h 73 Fort Pleasant av
—David J emp MCCo Monsanto av IO h at E Longmeadow
—Dennis A (Helen C) bdg custodian 80 Court h 44 Westminster
—Dennis A Jr (Betty J) policeman h 202 College
—Edward R (Marion C) plasterer h 56 Adams
—Edward R Jr in USArmy r 56 Adams
—Eleanor C h 55 Willard av
—Fabian J (Helen L) bus opr StRy h 53 Bancroft
—Francis J student r 19 Massasoit pl
—Francis J (Helen E) postal trans clk h 33 Silver
—Francis T (Isabelle T) constr wkr h 12 Acme pl
—Grace W bkkpr WMassElec Co h (1) 73 School
—Helen B Mrs office sec (207) 175 State h at Palmer
—Helen I priv sec (501) 44 Vernon r 53 Bancroft
—James T (M Anna) drop forger SDFCo r 52 Dresden
—Jane I wid Thomas slswoman 1398 Main r (8) 81 School
—Jeremiah C (Anna J) elec 313 Fountain h do
—Joan M mach opr Chicopee r 1375 Dwight
—John W (Rose I) baker emp 299 Plainfield h 1462 Dwight
—Justin W r 62 Yale
—Mabel E Mrs h 1375 Dwight
—Mabel M wid John T h rear 28 Marsden
—Marguerite A clk TelCo r 56 Adams
—Mary A winder BSTWks h (30) 66 Oswego
—Mary A emp business dept r 32 Phoenix
—Mary A wid William H r (17) 10 Wendell pl
—Patricia A clk USA h at Holyoke
—Patrick J (Bridget M) emp City h 19 Massasoit pl
—Rose A wid John D h 382 Chestnut
—Sally A clk TelCo r 12 Acme pl
—Thomas E (Margaret D) slsman h 62 Yale
—Thomas E Jr emp MCCo Monsanto av IO h at Ludlow
Dalzell Edward (Dorothy T) chemical wkr M CCo r 2341 Wilbraham rd
DalZoro Antonio (Margaret C) trk driver 215 Albany h 44 Marble
—John P upholsterer emp 590 Main r 44 Marble
D'Amario Antonio (Mary) h 111 Cobb
—Assunto (Bambina) mach opr MCCo h 4 Curtis
—Camillo F (Fannie M) diesetter Westinghouse h 21 Joseph
—Frank J constr wkr r 17 Angelo
—Gloria J packer 616 Berkshire av r 17 Angelo
—Henry J (Irene M) carp h 73 Dawes

● AMERICAN ORIENTAL
● WILTONS
● AXMINSTERS
● BROADLOOM, Wall to Wall
WHITE RUG CO.
1123 State St. - Springfield, Mass.
TELEPHONE 2-8058
● EXPERT REPAIRING
● MACHINE BINDING
● OVERCASTING
● FRINGING

Sales — Rentals
Mortgage Loans
EDW. J. MURPHY CO., INC. - REALTORS
1537 MAIN STREET Telephones 3-3147, 3-3148
Management
Appraisals

D'AMARIO
—Nicholas constr wkr Chicopee r 111 Cobb
—Patrick C (Adele J) lithographer WSpfd h 93 Balfour dr
—Pietro h 17 Angelo
—Rita M packer 616 Berkshire av r 17 Angelo
—Rose M mach opr 34 Front IO r 17 Angelo
—Stephen constr wkr r 17 Angelo
—Thomas J student r 24 Joseph
—Tito (Pasqualina) emp 1125 Page blvd 45 Newport
—Vincenzo (Furina) h 137 Cobb
Damario Albert C (Nancy A) constr wkr h 24 Union
—Frank J (Dorothy G) foreman MCCo h 9 Los Angeles
—Wito J mech MCCo r 4 Curtis
Damash David C emp USA r 52 High
Damasio Franklin J (Edith B) salad man 1396 Boston rd h 491 Worthington
D'Amato Alfred (Mafalda) baker emp 1294 Columbus av h 83 Norwood
—Anthony S mech 740 Worthington r 198 Oakland
—Antonio (Catherine) welder h 80 Broad
—Carmin meat cutter H L Handy Co r 198 Oakland
—Frances M clk Titeflex Inc r 1382 Plumtree rd
—Gaetano C (Colombina) shoe shine emp (522) 138 Main h 198 Oakland
—Gaetano T (Filomena) upholsterer emp 1414 Main r 92 Orange
—John C (Mary) slsman NY h 1382 Plumtree rd
—John K (Shirley R) in USNavy h (D) 96 Lionel Benoit rd
—Joseph pressman (512) 29 Worthington h at WSpfd
—Marion E mach opr USEnvCo r 198 Oakland
—Matthew F (Mildred C) carp h 82 Broad
—Michael A (Elinor L) policeman h 38 Burnside ter
—Mildred C Mrs tel opr TelCo r 82 Broad
—Nicholas (Jean J) barber (204) 1537 Main h 108 Brunswick
—Savino (Filomena M) maintenance man 33 Morris h 29 Warriner av
Damb Otto (Sarah A) mgr Hartford Conn h 11 Hebron
Dambkowski John mach opr Chicopee r 78 Sherbrooke
—Joseph mach opr USA r 18 Sherbrooke
—Julia wid Julian h 13 Sherbrooke
Dambroise Wilfred (Noemie) painter h 95 Willow
D'Ambrosia Alfred J (Irene M) cutter 296 Main h 38 Gordon
—Arthur A (Shirley M) supr 296 Main h85 Lancaster
D'Ambrosio Albert A (Irene) welder Westinghouse h 909 Carew
—Antonio P h 43 Acushnet av
—Ellery E (Kathleen A) mach opr Westinghouse r 809 Carew
—Hubert J pharmacist 758 Main 43 Acushnet av
—Margaret B wid Pasquale h 809 Carew
—Nicholas G clk 880 Sumner av r 43 Achusnet av
—Pasquale died Aug 9 1951 age 76
—Vincenzo conf 880 Sumner av r 43 Acushnet av
Dambrov George (Ruth) sls mgr Holyoke h 97 Forest Park av
Dame Arthur J (Rose F) mach USA , 1233 Carew
—Edward (Esther I) painter h 178 Maple
—Elizabeth P tchr 479 Chestnut h at N Agawam
—Esther I Mrs furn rms 178 Maple r do
—Louis (Blanche E) mech h 24 Mill
—Melville r 2375 Main
—Philip E (Margaret H) mgr grocery dept 153 Boston rd h 33 Gralia dr
—Robert (Susan E) gear cutter AmBCorp h 17 Clayton
D'Amelia Anna Mrs assembler USA h 850 Columbus av
D'Amico Odobella G wid John h 377 Columbus av
—Raymond cutter 317 Dwight r 131 Spring
Dammon Anne D wid Robert T clk 1176 Main h (2) 410 Union
Damon Apts The 2417 Main
—Elmer E Jr (Robena W) teller Third Nat Bank & Trust Co h (7) 49 School

DAMON
—Freeman L (Marion L) cutter 33 Morris h 87 Harvard
—Irving L (Sophia M) bkkpr Westinghouse Cafeteria h 115 Prentice
—John E trainman NYNH&H r 112 Dorset
—Leila I wid Homer H h 52 Benton
—Mary wid John r 217 Sharon
—Mary J wid C Elmer r 30 Myrtle ter
—Robena W Mrs priv sec (822) 1337 Main (7) 49 School
—Ruth E student r 115 Prentice
Damond Annie H h 143 Cambridge
D'Amour Simone clk Westinghouse h (3) 203 Pendleton av
Damour Ann nurse SHosp r do
—Arthur P (Alice B) (Damour's Service Station) 190 Orange h 1971 Allen
—Paul E (Thelma L) gasoline WSpfd h 54 Lancaster
Damour's Service Station (Arthur P Damour) 190 Orange
D'Amours Donald A (Rita E) (Don's Esso Service) 3153 Main r 54 Duryea
—Ethel wid Albert A h 54 Duryea
—Oswald D (Elise F) insp Westinghouse h 216 Prentice
Damours Edmond C (Jane M) mach opr USA h 23 Euclid av
—Henry G blue print wkr USA r 23 Euclid av
—Jeannette clk (403) 44 Vernon r 23 Euclid av
Dan Charles P (Anna M) sta fireman WMass ElecCo h 144 Franklin
—Emily C clk 1327 Main r 144 Franklin
Dan's Speedometer Service (Daniel Ferracci) 875 Columbus av
Dana Bertha M wid Charles H died Nov 12 1951 age 85
—George J eng Chicopee r 122 Chestnut
Danaher Mary E student r 51 Trafton rd
—Mary K wid Michael h 406 Belmont av
—William K (Ruth D) clk USA h 51 Trafton rd
Danalis Peter D (Mary) (Athens Restaurant) 2853 Main h 666 Chestnut
Dan-Dee Donuts (Everett M and William F Learned) 2169 Main
D'Andrea Mathilda R Mrs dry goods 144 Eastern av r do
—Santino (Doris) mach opr MCCo h 94 Beauregard IO
—Santo died Nov 12 1951 age 71
Dane Donald N student r 99 Leyfred ter
—Ernestine N Mrs mach opr (8th fl) 29 Worthington h (15) 15 Montpelier
—George S clk 36 Willow r do
—Howard S (Muriel A) water tender WMass ElecCo h 122 Niagara
—Norman C installer USA r 44 Orange
Danek Dorothy L Mrs clk 85 Chestnut at Chicopee
Danenhower Sheila R rem to San Diego Calif
Danenza Francis (Antoinette) musician h 213 Oakland
—Nicholas J (Mary A) presser 18 Park h 2612 Main
—Umberto (Margaret) tailor 106 Keith h 211 Oakland
Daneshevsky Lena wid Joseph died Dec 25 1951 age 76
Danet Benjamin H (Lillian R) mgr 2042 Main h 36 Kenwood ter
—Lillian R Mrs pres treas Burton Shoe Co Inc 2012 Main r 36 Kenwood ter
Daney Philip L (Helen M) trk driver 294 Plainfield h at WSpfd
Danford Joseph rest wkr r 36 Willow
—William r 19 Bliss
Danforth Alice F office staff 415 State h 80 Buckingham
—Anna S died Sept 6 1951 age 67
—Arthur S purchasing agt SGLCo h 83 Buckingham
—Dora wid Samuel r 116 Hastings
—Jennie E h 56 Florence
—Louise M Mrs steno 275 Maple h at Agawam
—Philip S chef 950 Main r 24 Keith
—Richard H (Elizabeth) in USCoastGuard h (3) 6 Harriet
D'Angelantonio Albert J benchwkr AmBCorp (1) 70 Norwood
—Carino (Giovannina) mach opr USA h (1) 70 Norwood
D'Angelo Eleanor T clk WSpfd : 73 Draper
—Fiore (Pearl) clk 2286 Main r 23 Holyoke
—Jean I clk HC&PCo r 103 Putnam cir
—Joseph (Mary) r 45 Auburn
—Louis (Josephine A) painter SETCo h 73 Draper
—Louis R assembler SETCo r 73 Draper

D'ANGELO
—Michael J in USArmy r 180 Springfield
—Michael J (Rita R) industrial specialist SOD h 121 Cambridge
—Nicholas J (Ellen) letter carrier h 74 Morris
—Paolo (Mary) h 76 Morris
—Roger J (Florence G) insp USGovt h 67 Gilman
—Ronald L Jr clk SETCo 73 Draper
—Sebastiano (Tina) conf Chicopee h 180 Springfield
—Sebastiano Jr emp Chicopee r 180 Springfield
—Tullio C (Jean I) in USMaritime Service h 103 Putnam cir
Danie Clifford E (Beatrice A) tiremkr USRCo h (13) 2937 Main
—George (Clementina M) drop forger Chicopee h 432 Hancock
—Helen Mrs steno WSpfd r 79 Belle
—Leo H (Helen) trk driver 21 Silver h 79 Belle
Daniel Dorothy D h (1) 83 Sumner av
—Earle G (Edith A) coml trav h 149 Woodlawn
—Frank A (Victoria) (Stan's Men's Shop) 527 Main IO h at Three Rivers
—Leonard J rem to Southwick
—Stanley A (Helen M) mach opr Chicopee h 23 Indian Leap IO
Daniele Anne R clk 1454 Main r at WSpfd
—Antonio (Anna) conf 254 Hancock h do
—Antonio E (Frances) clk 534 Main h (6) 10 Rutledge av
—Gerardo (Ersilia C) grocer 461 Main h 67 Fort Pleasant av
—Gerardo A cook Chicopee Falls 254 Hancock
—Joseph W (Jean M) carp h 16 Doolittle
—Josephine L wid Dominick rem to Agawam
—Mary A clk 1496 Main r 254 Hancock
—Mauro (Clara) (La Florentina Pastry Shop) 969 Main h 7 William
—Nicholas J (Louise A) grinder VNCo h 54 Elmwood
—Pasquale J (Blanche A) foreman 92 Orleans h 52 Wait
—Rocco J (Eileen F) oiler E Hartford Conn h 42 Fort Pleasant av
—Sineo J r 67 Ft Pleasant av
Danieli Angelo N (Barbara R) can filler 120 Oakland h 94 Cherrelyn
—Joseph A (Giovannina) florist emp 1158 Main r 24 Ringgold
—Vincent A (Frances) florist Agawam h 264 Commonwealth av
D'Aniello Gabriel (Adelaide) emp StRy h 117 Tilton
Daniels Aaron (Gertrude G) office mgr 330 Parker h 220 Woodlawn
—Alto (Anna M) emp USRCo h 104 10th
—Bros Inc Henry Daniels pres treas dry goods 11 Hampden
—Catherine E Mrs married Joseph Reynolds
—Dan (Mattie M) emp MCCo h 68 King
—David in USArmy r 68 King
—David A emp MCCo Monsanto av IO h at Ludlow
—Dorothy E r 50 Prospect
—Karl C (Hermie D) asst treas asst controller Chicopee h 151 Farnsworth
—Elizabeth slswoman 1474 Main h at Feeding Hills
—Esther A r 49 Pearl
—Ester B Mrs furn rms 30 Avon pl h do
—Evelyn B Mrs office sec 1794 Columbus av h at Enfield Conn
—Francis R (Mary E) r 128 Euclid av
—George (Ruth) treas Schultz Beauty Parlor Inc (4th fl) 31 Hillman h at W Hartford Conn
—Gertruce emp City r 68 King
—Henry C (Marie) pres treas Daniels Bros Inc 11 Hampden h at Holyoke
—Jack rest wkr r 1797 Main
—Jacob junior acct (600) 293 Bridge 68 King
—James S (Marion F) in USArmy h 22 Leroy pl
—Joan nurse SHosp r do
—Laura A prin Tapley School r 96 Florida
—Mabel A wid Charles h (16) 61 High
—Margaret L Mrs h 217 Sharon
—Martha Z wid Dwight G assembler Westinghouse h 50 Prospect
—Mildred C Mrs office sec Mfrs Pattern & Model Works Mill River la h at Longmeadow
—Robert L (Sarah E) presser 327 Belmont av h 21 Prince

FRIGIDAIRE Household Appliances
New England Jobbers for Washing Machine Parts
Service Dept. and Show Room: 48 DWIGHT ST.
TELEPHONE 7-4741
C. J. Roberts Engineering Company

PARK CLEANERS and DYERS, Inc.
"Dry Cleaning As It Should Be Done"
Office and Works: 106 Kensington Ave.
Springfield, Mass. PHONE 6-5476

MACMILLAN & SON - REALTORS 154 Broadway Tel. 6-8338

REAL ESTATE SERVICE PROPERTY MANAGEMENT
WHITE SERVICE CORPORATION
TELEPHONE 2-5109 496 BRIDGE STREET, SPRINGFIELD

DANIELS
—Robert W treas Baush Machine Tool Co 156 Wason av h at Boston
—Romeo junk wkr h (19-23) 2220 Main
—Selina wid Sipp seamstress 198 Dwight r 122 Essex
—Theresa D clk MMLInsCo r 68 King
—Vernon P mach AmBCo r 50 Prospect
—Wells A (Natalie E) dentist (514) 293 Bridge h (G) 154 Maple
—William R porter IMCo r 162 Quincy
Danio Irving W (Marion T) tool mkr 8 Cass h 321 Rosewell av
—Lawrence W (June A) insp Westinghouse h 25 Burr
—Mary Mrs h 293 Wilbraham rd
Danis Robert L (Clemence) turret opr 3664 Main h at Holyoke
Danish Emma J wid Frank emp 140 Chestnut r 63 Spring
Danisi Filippo emp CVMfgCo r 69 Bliss
D'Anjou Alfred J (Laurea B) r 897 Chestnut
—Eleanor R clk AmBCorp r 70 Gold
—Ernest (Eva M) bench wkr AmBCorp h 70 Gold
—Felix J h 373 Union
Danks Gertrude wid Edmund r 36 Buckingham
—Kate B r 471 Chestnut
Danley Philip Y (Irene K) asst sls mgr 653 Page blvd h at Longmeadow
Dann Ida L wid Jacob S h 92 Whittier
Dannenhauer Robert M (Lorelle I) rem to W Grafton
Danoff John M (Irene) h (6) 72 Patton
Danos John C (Alice K) sexton St George Greek Orthodox Church Memorial h 139 Bristol
—Leonard C draftsman AmBCorp r 139 Bristol
Dansereau Albert J engine tester E Hartford Conn r 252 Abbott
—Alfred A died Mar 5 1952 age 66
—Dora M Mrs died May 26 1951 age 59
—Joseph W (Adelyn M) trk driver C Falls h 5 Vandergrift
—Louis P (Victoria H) room clk Hotel Sheraton r 51 Kosciusko IO
Dante Benilda wid John died July 28 1951 age 76
Danti Armando L (Evelyn I) printer emp 9 Andrew h 24 Cleveland
—Bernard R in USArmy r 24 Cleveland
Danton Anthony (Catherine) rem to Agawam
—Carl C (Helen D) prod supv USA h 215 Rosewell av
D'Antonio Alice M Mrs receptionist (315) 293 Bridge r (33) 328 Union
Danulis Simon F emp 130 Lyman h (525) 2142 Main
Danzig Morris (Mary) tailor 3246 Main h 33 Pratt
—Paul (Janet) bkkpr 1114 Main h 33 Pratt
Danzy Edward Jr (Roberta) emp 296 Main h (16) 1123 do
Daoud Assaad interne SHosp r do
Daountakis Michael (Katherine) rest 517 Main h 356 Page blvd
D'Aoust Elizabeth M student h (15) 91 Park
—Paul H (Margaret V) mech Westfield h 103 Thompson
—Ruth L wid Holland C interior decorator Chicopee r (15) 91 Park
Daoust Edward L (Lynda) clk 26 Willow h 270 Locust
—Yolanda P clk Spfd Nat Bank r 67 Avon pl
Daphne Shop Inc Fowler W Wilbur pres Daphne S Wilbur treas gifts 305 Bridge
DaPonde Anna T r 57 Knox
—Carl (Anna) h 57 Knox
—Charles A (Josephina) mach R-DCBCo h 59 Knox
Daponde Anthony M (Elizabeth) emp 225 Orange h 452 Central
—Carlo C (Marguerite G) constr wkr h 59 Central
—John C (Stella N) heat treater R-DCBCo h 452 Central
—Joseph A upholsterer r 205 William
—Nicola (Rosina) press opr MDFCo h 205 William
—Thomas F trk driver 1140 Main r 205 William
—Thomas F warehouseman 1139 Main h 54 Winthrop
Daponte Joseph (Josephine) emp NYNH&H h 44 Dale
—Louis J in USAirForce r 44 Dale
—Margaret M clk SF&MInsCo r 44 Dale

Daponti Arturo R (Rose M) trk driver 42 Emery h 92 Marble
—Mario L shipping clk 32 Patton r 1036 Main
DaPrato Aldo (Yole A) mach AmBCorp h 53 Kenwood pk
—Clorinda wid Alphonse r 53 Kenwood pk
Darack Carrie Mrs emp 44 State r 30 Broadway
—Norman (Ada G) pres treas WSpfd h 910 Plumtree rd
Darasz Stanislaw (Hildegarde) mach opr 312 Birnie av h 190 Carew
Darbe Donald F (Nancy L) elev constructor Hartford Conn h 20 Sycamore
—Franklin (Ada E) platform wkr 134 Cass h 22 Sycmaore
—Minnie W wid Clarence W bindery wkr 100 Chestnut h 23 Newman
Darby Jeanette H wid Frederick J r 1847 Parker
—Sheila M teller Security Banking r 134 Westford cir
Darcey Sarah G wid John r (3) 91 Sumner av
D'Arcy John J (Alice M) tchr 1300 State h 61 Kimberly av
Darcy Francoise Y office nurse 398 Sumner av h at Chicopee Falls
—Harold E (Frances L) die mkr 3604 Main h at Chicopee Falls
—Joseph E (Lena A) industrial eng SGLCo h 183 Alden
Darden Robert R Jr (Janice L) checker USA h 106 Belmont av
Dardzinski Jane M comptometer opr 1407 Boston rd r 40 Devens IO
—Leo S emp MCCo r 40 Devens IO
—Stanley (Amelia) mach opr MCCo h 40 Devens IO
—Wanda H married Joseph Hayduski rem to Thompsonville Conn
Dargin Charles F (Agnes R) slsman (3) 251 Pine h do
—Lillian A Mrs rem to Georgia
Dargis Charles E (Anna S) grinder CVMfgCo h 283 Main IO
—J Arthur (M Regina) h 65 Michigan IO
Dargon Shirley E timekpr AmBCorp h (3) 10 Piney pl
Daris Edward F (Solange M) grinder VNCo h 132 Riverton rd
—Thomas T (Bessie) mail porter B&A h 38 Griffin
Dark Thomas r 31 Greenwood
Darley Arthur F mgr 171 State h at Southbridge
Darling Edgar W meter reader WMassElecCo r 121 Albemarle
—Grace rem to Agawam
—Howard E (Mildred E) supt 57 Maple h 66 Harvard
—Katherine M matron USA r 98 Freeman ter
—Muriel steno SGLCo r 66 Harvard
—Robert N (Margaret) rem to Longmeadow
—Rose h (161) 786 State
—Russell E (Darling's Service Station) 116 Walnut r 66 Harvard
—Ruth M tchr School St School h (5) 255 Union
—Sallie J rem to Agawam
—Thomas H (Bernice) mach opr G&BMfgCo h 52 Kenyon
—Valetta P wid Robards r (5) 255 Union
Darling's Service Station (Russell E Darling) gasoline 116 Walnut
Darly Arthur F r 122 Chestnut
D'Armario Franks T (Lelinda H) foreman 797 Page blvd h (1) 193 Pendleton av
Darn Lyle emp Westinghouse r 1839 Main
Darnell Edward (Mary A) in USAirForce r 10 Algonquin pl
Darney J Edward (Bernice E) mgr 1621 Main h 34 Kipling
Darnley Howard W (Doris L) elec hlpr 78 Storms h 38 Agnes
Darragh Margaret Mrs slswoman 1414 Main h (4) 309 Belmont av
Darrah Charles A (Alice A) emp City h 545 Tiffany
—Irwin A (May L) tool designer USA h 155 Rosewell av
—James (Florence P) polisher Westinghouse h 79 Silver
—Robert H (Bertha F) warehouse supt (910) 1387 Main h (4) 194 Central
Darrow Frances H r132 Greenwood
Darry Homer floorman DMCo r 68 Bryant
Darsch Joseph N (Anna M) drill press opr AmBCorp h (26) 2295 Main
Darsigny Leo P student r 355 Worcester IO
—Maclean J molder CVMfgCo h 355 Worcester IO

Dartmouth Fountain h Dartmouth bey Bay & Catharine
Dary Olive F wid Erol G tchr 35 Eastern av h (23) 108 Byers
Dascanio Jerry (Isabel M) cable splicer's helper WMassElecCo r 337 Taylor
Dash Joseph mach opr WSpfd r 52 7th
—Milton I (Frances) dept mgr 528 Sumner av h 91 Forest Park av
Dashevsky Charles M h 40 Churchill
—Eleanor I Mrs office mgr 340 Main r 157 Long Hill
—Lena wid William h 165 Massasoit
—Maurice I (Eleanor I) treas Union Market Inc 17 Sanford h 157 Long Hill
Dashnaw Shirley M clk 363 State r 144 Warrenton
DaSilva Helena stitcher 161 Main IO r 229 Worcester IO
Dassatti Guido D (Lucia) cook ASCo h 17 Norwood
Dasso Ernest (Elizabeth) landscape & gardenner 215 Allen h do
—Ernest Jr (Dolores L) mach Chicopee Falls h 37 Girard av
—Helen mach opr 393 Dwight r215 Allen
—William A in USArmy r215 Allen
Dassos Menas M (Clara) emp 113 State h 38 Longfellow ter
Dastoli George C (Anita H) mgr WSpfd h 100 Lionel Benoit rd
Dattola Rocco T (Ella M) dir South End Community Center 75 William h 150 Lang
Doubmann George C (Helen L) route slsman G BCo h 43 Lang
Daubney Henry J 3d apprentice pattern mkr Willimansett r 45 Potter pl
—Leslie E (Eunice J) pattern mkr Willimansett h 45 Potter pl
Daudelin Albert r 212 Centre IO
—Byron R clk 1250 State h at N Wilbraham
—Florence Mrs emp MCCo r 323 Main IO
—Herman E (Yvonne E) fireman SFD h 125 Berkshire IO
—Omer R (Priscilla M) mach CVMfgCo h 134 Hampshire IO
—Peter J (Elizabeth J) h 5 Sumner ter
—Raymond J (Irene J) winder Holyoke h 214 Centre IO
—Theodore W spinner Holyoke r 212 Centre IO
—see Dudley
Daudlin Christina H Mrs insp SETCo r 105½ Eastern av
—Elma M clk BSTWks r 105½ Eastern av
—Horace J (Christina H) h 105½ Eastern av
—Mary Mrs emp 1414 State r 21 Clarence
—Robert W in USArmy r 105½ Eastern av
—Theodore N (Ruth M) mech 644 Monsento av IO h 105 East
Daughters of Jacob Free Loan Assn (9) 1862 Main
—of Our Lady of Mercy 18 Margaret
Daughtry Marcell (Julia P) presser 159 Taylor h 122 Tyler
D'Augustino Alphonse F (Ellen J) trk driver WSpfd h 24 Union
Daulton Raymond E gas sta atdt Westfield r 1827 Main
Daum Baking Co Inc Nathan Weissman pres Gustave L Weissman v pres Paul Weissman sec Henry Weissman treas 72-80 Ferry branch 388 Dickinson
—Stanley W (Ann L) in USAirForce h (C) 73 Long Hill
Daume William B (Jean D) personnel relations mgr MCCo h 109 Pilgrim rd
Daunais Joseph O (Aimee B) (Joe's Cigar Store) 2285 Main h 90 Maryland
—Lionel (Rose V) trk driver 211 Plainfield h 181 Groveland
—Yvonne D Mrs clk 2196 Main h 19 Massasoit pl
Daunheimer Allan H (Florence I) rem to Holyoke
—Herbert P (Alice P) slsman WSpfd h 29 Dawes
Dauphinais Bertha Mrs . 837 Main
—Ida M mach opr Holyoke r 182 Hampden IO
—Lena housekpr 215 Main IO r do
—Odelia G wid Charles J insp Westinghouse h (7) 2363 Main
—Raymond bindery wkr PPCo r 837 Main
—Rose cook 215 Main IO r do
Dauplaise Edmond J (Yvonne) pressman WSpfd h 99 Savoy av
—Ernest F (Barbara T) aircraft painter Westover Field h 46 Calhoun
—Theresa J married to Walter Boldys

Hard Chromium Plating THOMAS J. MURRAY Springfield's Largest Platers Complete Plating Service
964-966 Main Street - West Springfield DIAL 2-3129

HAMPDEN SAVINGS BANK
Incorporated 1852 19 Harrison Avenue
MORTGAGE LOANS
—FHA and Other Monthly Payment Plans—
See Us First - Savings Bank Mortgages are the Best

DAUPLAISE
—Walter J (Bernadette) emp USA h 34 Palmyra
Daury Clarence W (Susan) junk wkr r 2167 Main
—Frederick (Oleda) trucker r 2177 Main
—Loretta B housewkr r 14 7th
—Raymond trucker r 2177 Main
Dauteuil Thomas real est Coral Gables Fla h 63 Sartoga
Davani Madison W (Constance M) mach opr AmBCorp h (A) 36 Lionel Benoit rd
D'Avanzo Charles S (Katherine W) physician 14 Maple h at Longmeadow
Dave's Grill (David M Husson) rest 3061 Main
—Oil Burner Service (David Stambovsky) 118 Shawmut
Davenport Alice M h 154 Belmont av
—Carolyn emp 165 Lyman r 26 Howard
—Elwin C (Genevieve F) trucker Westinghouse h 397 Page blvd
—Emery T (Ellen D) bench wkr USA h 258 Dwight st ext
—Emma wid William S r 175 Aller
—Josephine Mrs emp Wesson Memorial Hospital r do
—Lester L (Eleanor P) fire mkr Chicopee Falls h 915 Liberty
—Ruth S tchr E Longmeadow r 25 Firglade av
—Sarah r 14 Northampton av
—Suleeta Mrs emp Westinghouse h 49 Charter av
D'Aversa Joseph tailor 1143 State h do
Daves Tire Exchange Inc Charles L Brothers pres Henry S Brothers treas 830 Dwight
DaVia Amelia wid Massimo r 116 Tyler
Davian Andrew W (Anna G) mach opr MDFCo h 63 Chapin ter
—Arthur J (Jennie) supv C Falls h 295 Belmont av
—Clara wid William r 63 Chapin ter
Davicino Maude C Mrs h (7) 30 Cumberland
David Albert P (Frieda A) (Fontana's Market) 569 Worthington h 106 Littleton
—Barbara M married Michael Shea rem to C Falls
—Charles A (Sarah) conf 2293 Main h at E Longmeadow
—David S mach opr USA r 90 Everett
—Dora clk 1327 Main r (6) 98 Marble
—Evelyn Mrs waitress h (6) 98 Marble
—Frank D (Hazel L) supv USA h 44 Crown
—Gertrude I Mrs dresmkr tchr 1300 State r 37 Saratoga
—Homer J (M Jennie) presser Chicopee h (4) 820 State
—John J in USArmy and physician 419 Sumner av r do
—Leo optometrist (9) 1433 Main 417 Sumner av
—Leo J (Rose) physician 419 Sumner av h 417 do
—Mary emp 145 State r 108 Walnut
—Ruth E clk MMLInsCo r 44 Crown
—Samuel (Nora S) insp USA h 90 Everett
—The apts 58 Grosvenor
Davidow Fred G (Mary A) scraper VNCo h 85 Redlands
—Mary A Mrs tester Chicopee 85 Redlands
Davids Inc of Springfield David H Smith pres shoes 1607 Main
Davidson A Julian (Mary S) (Hall's Hardware Co) 811 State h 39 Sylvan
—Albert A (Alma) metallurgist USA h 199 Leyfred ter
—Alexander S (May S) toolmkr Westinghouse h 122 Windemere
—Ann Mrs clk 1379 Main r at Ludlow
—Benjamin (Gussie F) treas City Leather Co Inc 345 Worthington h 125 Woodlawn
—Charles H (Lillian) slsman 756 State h 210 Commonwealth av
—Christine Mrs r 10 Melrose
—David (Minnie) r 121 Jefferson av
—Donald (Lily M) box mkr WSpfd h 122 Washburn
—Edward J (Bessie C) h (2) 63 Federal
—Elizabeth C Mrs h 171 Pendelton av
—Elizabeth E Mrs clk Agawam r 17 Crismer pl
—Francis E (Gertrude L) (Hall's Hardware Co) 811 State h 41 Sylvan
—Georgia L r 26 Rochelle
—Gordon (Elizabeth E) mach opr Agawam 17 Crismer pl
—Ida wid Hyman h 136 Melha av
—Ina H student r 23 Perkins
—Jacob (Sadie) rem to Hartford Conn
—James S printer BBNCo r 122 Windemere
—Jean D clk TelCo r 22 Bryant

DAVIDSON
—John h (17) 3 Salem
—John E (Albertina B) foreman 67 Boylston h 180 Johnson
—John L (Annie N) assembler Westinghouse h 406 Belmont av
—Joshua J Mrs (Minna K) died Sept 26 1951 age 60
—Joshua J (Davidson's Market & Bakery) 337 Wilbraham rd h 283 White
—Lewis S slsman 811 State r 39 Sylvan
—Louis (Ida) painter h (5) 16 Sheldon
—Louis B (Gertrude T) h 46 Narragansett
—Marion A (Edith L) serviceman SGLCo h 5 Grant
—Norman T student r 46 Narragansett
—Richard W (Jean) clk SF&MInsCo h 22 Bryant
—Robert G (Priscilla C) rem to Williamsburg
—Samuel M (Goldie L) (Federal St Market) 902 Worthington h 23 Perkins
—Saul J student r 125 Woodlawn
—Susanne H Mrs clk SF&MInsCo h 59 Fort Pleasant av
—Thomas L in USNavy r 26 Rochelle
—W Howard (Eleanor E) clk 337 Wilbraham rd h 93 Mass av
—William H (Elizabeth M) eng Westinghouse h 83 Santa Barbara
—William H Jr (Ruth Y) die mkr Westinghouse h 52 Thornton
—see Davison
Davidson's Market & Bakery (Joshua J Davidson) 337 Wilbraham rd
Davies Arthur (Caroline E) h 10 Ripley pl
—Clarence B (Essie M) in USArmy r 63 Eastern av
—Essie M Mrs laundry wkr WSpfd 28 Mc Knight
—Frederick P (Evelyn R) dial supv TelCo h 427 Island Pond rd
—George (Florence) supv insp (310) 145 State h at Northampton
—George C (Annetta B) elev opr USA h 87 W Alvord
—Harry F (Ida E) expeditor 29 Worthington 75 Belmont av
—James F (Katherine R) foreman C Falls h 223 Arthur
—James F Jr (Bertha) fireman SFD 223 Arthur
—Katherine G wid Harry F h 75 Belmont av
—Lulu R Mrs h 90 Oak
—Ronald (Muriel V) eng emp 329 Dwight r 53 Bevier
—Russell C emp MCCo Monsanto av IO h at Ludlow
—Thomas J (Laurianna E) ins agt PruInsCo h 43 Rathbun
—Thomas J (Margaret P) die caster Chicopee Falls h 35 Central
—see Davis
Davignon Armand R (Eleanor R) maintman MM LInsCo h 168 Winton
—Desmond W (Agatha C) emp City h 163 Gresham av
—Eleanor R Mrs clk ASCo r 168 Winton
—Leo (Rachel M) polisher Westfield h 84 Johnson
—Pauline M wid Fred h (6) 367 Belmont av
—Shirley R clk 93 Orleans r 84 Johnson
—William A (Eleanor P) grinder USA h 175 Gresham av
Davilli Adele A clk 209 Page blvd r 89 Armory
—Donato A (Leona B) drill press opr 3664 Main h at S Hadley Falls
—Tomasso (Amedia) trk driver 84 Virginia h 89 Armory
—William A (Emily W) rem to Agawam
Davin Chester J (Clara N) asbestos wkr NY h 47 Biltmore
—Helen E wid James E comptometer opr USR Co r 410 Allen
—John R photostat opr 53 Elm 59 Parkside
—Marshall atdt 380 Allen r 410 do
—Thomas R (Anne M) h 59 Parkside
Davine Alice H tchr 59 Howard h 31 Sachem
—J Louis r 31 Sachem
Davio Anna Mrs married Edward Bristol
—Evelyn mach opr 84 William h (G) 51 State
Davis A Ronald (Virginia T) clk 149 Wason av r 368 Dickinson
—Abraham P (Shirley) foreman 18 Park r 67 Narragansett
—Alexander r 192 Quincy
—Alexander D (Ruth B) tchr 53 Elliot h (2) 124 Byers
—Alfred (Mona) slsman h 12 Harriet

DAVIS
—Alfred T (Vera W) buffer USRCo h 119 Fenwick
—Alison C (Gladys L) artist 125 Paridon h 473 Goodwin 10
—Alvin E (Lorraine T) mach repr USEnvCo h (5) 16 Cumberland
—Anna married Paul Davis rem to NY
—Ardelia D P wid Charles L h 48 Biltmore
—Arthur (Grace) emp Westinghouse r 62 High
—Arthur B (Elizabeth S) treas Day Lumber Corp 45 Fisk av h at WSpfd
—Arthur L (Mildred F) supt WMassElecCo h (1C) 71 Long Hill
—Barbara J clk USEnvCo r 9 Armory
—Bdg 115 State
—Benjamin (Laura) presser 281 Mill h (5) 32A Bradford
—Bertha L r 104 Middlesex
—Bertha T h (3) 159 Sumner av
—Beulah wid John W h 192 Quincy
—Beverly S Mrs claim verifier 365 State r 31 Fort Pleasant av
—Blanche C wid Frederick D h 425 Sumner av
—Blk 396-398 Bridge
—Carl F (Florence M) emp 8 Winter h 16 Harriet
—Charles (Florence) sec Spfd Window Cleaning Co 437 Orange h do
—Charles E (Gertrude W) h 49 Albemarle
—Charles H (Anna C) mach opr Westinghouse h 46 Rosella
—Charles H (Nina) in USNavy h 1157 Boston rd
—Charles J h (4) 129 Sumner av
—Charles J Mrs (Beatrice M) died Nov 20 1951 age 64
—Charles L (Patricia L) rem to Long Island NY
—Charles T (Rita L) insp SETCo h 110 Brandon av
—Charles W r 49 Albemarle
—Charles W concessionaire ASCo 270 Orange
—Chauncy A (Gertrude) supt of books 101 Taylor h 73 Oswego
—Clare W (Esther M) clk WMassElecCo h 117 Fenwick
—Clifford (Barbara) clk Chicopee h (4) 9 Armory
—Clifford E (Mabel E) office mgr 125 Liberty h 82 Garfield
—Curtis (Allaine) in USAirForce r 15 Conn av
—D Elmer (Rachel L) office mgr 45 Pomona h at WSpfd
—David emp CVMfgCo 28 Auburn
—David W (Albina M) r 32 Byers
—Delina Mrs box mkr Chicopee h 84 Essex
—Dexter C (Velma B) printer emp 137 Chestnut r 2882 Main
—E Pearl h (401) 774 State
—E T Realty Co James E Davis pres Ruth B Davis clk Mrs Caroline A Morris treas (508-510) 115 State
—Earl F (Lila) (Davis Garage & Auto Body) 1515 State h 131 Stafford
—Earle (Sophie B) mgr 31 Winter h 44 Woodside ter
—Earle L (Evelyn F) cost acct Westinghouse h 12 Homer
—Eddie (Martha E) miller Chicopee h 11 Wilbraham av
—Edith M h 431 Union
—Edward cementer USR r 671 Union
—Elizabeth H Mrs r 31 Thompson
—Elliott M (Natalie E) mgr 17 Pearl h (16) 336A Central
—Elmer S (Florence W) eng emp (430) 293 Bridge h 78 Sycamore
—Emily L wid George J clk (105) 36 Court h 20 Narragansett
—Emily R wid Ennis slswoman 1398 Main h 77 Orange
—Emma C wid Edward O h 166 Oak 10
—Esther P wid Spencer H h 51 Boyer
—Ethel B Mrs h 92 Suffolk
—Eugene (Mary) box wkr Agawam h 106 Patton
—Eugene M (Beverly S) insp USA h 31 Fort Pleasant av
—Evelyn E L asst mgr Beauty Salon 1477 Main h at Wilbraham
—Everett trk driver NY r 25 Wason av
—Fannie B wid Samuel h 49 Allendale
—Flora r 90 Clarendon
—Florence wid William r 18 Lebanon
—Frances D Mrs paper wkr WSpfd r 33 Plymouth
—Francis G (Loretta G) h 368 Dickinson

ORIENTAL RUGS
Sold, Cleaned, Repaired, Stored
MARKARIAN & MARKARIAN, Inc.
Broadloom and Domestic Carpets
201 DWIGHT ST. DIAL 7-1227

APPLIANCES
ELECTRIC KITCHENS
TELEVISION
HETTINGER'S
ONLY THE BEST IN HOME APPLIANCES
50 VERNON ST.
A Few Steps From Main
TEL. 3-6678

FIELD, EDDY & BULKLEY
1200 MAIN STREET PHONE 4-1112
INSURANCE
Fire -- Accident -- Auto

TELEPHONE 3-6513
BENJAMIN POWELL SONS, INC.
EAVE TROUGHS - LADDERS - ROOFING
109-115 ALLEN STREET

DAVIS
—Francis R (Charlotte A) (Dempsey & Davis) 500 Central h do
—Frank A (Margaret L) insp 770 State h 115 Middlesex
—Frank L clk PO h 228 Walnut
—Fred in USAirForce r 117 Washburn
—Fred E (Cora M) lumber 170 Dwight rd h do
—Frederick H (Marjorie P) trk driver 75 Essex h 10 Farley
—Garage & Auto Body (Earl F Davis) 1515 State
—Gardner (Mary L) constr supt h 255 Belmont av
—George rem to Vermont
—George A (Irene E) pres American Saw & Mfg Co 67 Boylston h (10) 94 Maple
—George C printer IMCo r 429 Allen
—Gertrude L wid Frederick K h (2) 789 State
—Gloria junior acct 310 State h 85 Fort Pleasant av
—Harold set up man USA r 52 Mattoon
—Harold A (Hazel L) mech B&A h 409 Central
—Harold C (Grace E S) refrigeration eng 258 Dwight h 140 Daviston
—Harold E mach opr WSpfd r 52 7th
—Harold F (Henrietta) selecter A&PCo h 137 Bloomfield
—Hazel A wid Nathan h 270 Orange
—Helen S r (3) 159 Sumner av
—Herbert rem to Wallingford Conn
—Hewat special agt 1250 State h at Collinsville Conn
—Horace O (Kathleen A) mach opr PM&GCo h 1071 St James av
—Isabelle A h 18 Whittier
—Isaiah (Antoinette) emp CVMfgCo h 30 Windsor
—Izetta Mrs r 33 Walnut
—J Robert (Barbara I) chauf 228 Dwight r 20 Lincoln
—Jacob (Sylvia H) (Victoria Radio & Television Co) 135 Dwight h 90 Groveland
—James R (Mae C) emp Westinghouse h 37 Congress
—James E (Mary E) sec American Saw & Mfg Co 67 Boylston h 156 Chalmers
—James E (Ruth B) lwyr and ins (503) 115 State h at E Longmeadow
—James M office clk 40 Albany r 270 Pearl
—Joel T (Mary L) press opr 33 Rose pl h 46 Bond
—John B (Evelyn E) rem to Wilbraham
—John D (Ruth M) mach VNCo h 177 Shawmut
—John R (Louise T) waiter 8 Fort h 12 Morris
—John W Jr in USAirForce r 192 Quincy
—Joseph W (Jennie M) mach h 55 Talcott
—Katherine A Mrs rem to NY
—Kathleen A Mrs bindery wkr 29 Worthington r 1071 St James av
—Kenneth C in USNavy r 437 Orange
—Kenneth E (Joyce S) trkdriver 21 Clinton h (6) 310 Dwight st ext
—Kenneth W (Marion M) dept supv SGLCo h 35 Cliftwood
—Laura Mrs fitter ASCo r (5) 32A Bradford
—Lawrence (Marion D) pres treas Automatic Oil Heating Co and pres treas Davis & Daggett Co 238 Dwight h at Longmeadow
—Lawrence Jr (Janet B) v pres Automatic Oil Heating Co 238 Dwight h (1D) 75 Long Hill
—Lenin clk Spfd r 344 St James av
—Leonard A (Hilda) mill man 69 Island Pond rd h at Wilbraham
—Lilla M wid Benjamin r (26) 97 Spring
—Loriana B press opr Westinghouse h 87 Bowles
—Mabel E wid Anthony r 76 Geneva IO
—Mable N r 166 Oak IO
—Mae E clk T J Sullivan Coal Co 436 Taylor h at Agawam
—Marie G tel opr TelCo r 82 Woodside ter
—Marie L Mrs cashier (317) 1570 Main h at Ludlow
—Marion D Mrs clk Automatic Oil Heating Co and clk Davis & Daggett Co 238 Dwight h at Longmeadow
—Marion H wid Sidney F tchr 415 State h 117 Bowles
—Marion M Mrs clk 275 Maple r 35 Cliftwood
—Mary L clk SF&MInsCo r 12 Homer
—Mason H (Beatrice P) emp USA h 299 Eastern av
—Maud D wid Ellis C 35 Cliftwood

DAVIS
—Merrill L (Agnes C) clk PMachCorp h (1) 33 Thomas
—Merthy B wid Clarence house wkr h 108 Hancock
—Mildred L steno WMassElecCo h 99 Merrimac av
—Milton K (Lovie L) janitor City Hall h 50 Clinton
—Minnie Mrs r 533 Dickinson
—Mollie L wid Edward T h 65 Riverview ter
—Nathan S (Ruth) pharmacist 520 Sumner av h 122 Johnson
—Nora M wid Fred B h 103 Franklin
—Olga M steno USEnvCo r (4) 129 Sumner av
—Osanna A wid George A h 368 Dickinson
—Otis N (Marian L) h 664 Roosevelt av
—Priscilla priv sec 31 Hillman h 31 Summit
—Ralph E (Rita E) mach emp 70 Leete h 92 Johnson
—Ralph I (Lucy L) tester Westinghouse h 79 Ranney
—Ralph L (Merle L) trk driver 617 St James av h 45 Westford cir
—Ralph W (Mildred) in USAirForce h (B7) 356 Belmont av
—Raymond E (S Vivian) h 45 Hope
—Regina wid Louis r 11 Wilcox
—Remell B Mrs mach opr USA r 50 Clinton
—Robert F in USArmy r 115 Middlesex
—Robert F (Nancy M) mgr fruit dept 1525 State h 61 Albemarle
—Robert G (Lillian C) installer Tel Co h 40 Brighton
—Robert H (Remell B) h 50 Clinton
—Robert P (Ann E) rem to Texas
—Roland painter 635 Sumner av
—Russell E (Lillian M) ins agt slsman (298) 1383 Main h 236 Dorset
—Ruth B Mrs pres Dell Realty Co clk Canyon Realty Co clk E T D Corporation and clk E T Davis Realty Co (508) 115 State h at Longmeadow
—Ruth E musician r 49 Allendale
—Salim R (Edna) meat 116 Ferry h at N Agawam
—Sherman (Allene) mach opr USA h 258 Tyler
—Shirley clk 687 State r 20 Dawes
—Shirley L clk ASCo r42 Albemarle
—Shirley L clk 55 Pomona r 523 Dickinson
—Spencer R mech 1515 State r 51 Boyer
—Standish F mach opr WSpfd r 193 Franklin
—Stanley T (Hazel M) slsman 45 Pomona h 188 Denver
—Tailoring Co John A Zimmerman mgr (201) 317 Dwight
—Vera W Mrs slswoman ASCo r 119 Fenwick
—Virginia A Mrs packer DMCo r 66 Pasadena
—Virginia V clk MMLInsCo r 368 Dickinson
—Walter B emp 71 Colton r 86 Melrose
—Walter E (Ellen J) emp USA h 5 Edgewood
—Warren C in USAirForce r 221 Taylor
—Wilbert A (Marie L) eng Agawam h 82 Woodside ter
—Wilbert E (Leotine L) with Renner-Davis Co (506) 146 Chestnut h 42 Albemarle
—William rem to W Haven Conn
—William A student r 42 Wexford
—William C emp MCCo Monsanto av IO r at Brimfield
—William D (Leona K) crane opr B&A h 221 Taylor
—William D (Loretta J) emp City h 22 Hogan
—William F (Madelyn G) yard master NYNH&H h 36 Gillette cir
—William H (Mildred G) foreman Titeflex Inc h 70 Sherman
—William H (Virginia S) slsman 67 Boylston h at W Spfd
—William P (Isabel M) checker 214 Birnie av h 111 Jefferson av
—William V (Aldea M) service man 225 Dwight h 42 Greenwich

Davis Winthrop I
(May S) Insurance (401) 1421 Main tel 3-3416 h 86 Firglade av

DAVIS & DAGGETT CO
Lawrence Davis pres treas Marion D Davis clk distributors domestic and industrial fuel oil 238 Dwight—See p 213

—see Davies
Davison Ada M bkkpr Third Nat Bank and Trust Co of Spfd h (3) 40 High
—Carter rem to Boston
—Joseph (Davison Trading Co) 10 Essex h at N Y

DAVISON
—Margaret J prin Glenwood School and Samuel Bowles School r 187A High
—Trading Co (Joseph Davison) bags and burlap 10 Essex
—Wellen G (Elizabeth P) eng Westinghouse h 112 Lancaster
—William r 103 Bowdoin
—see Davidson
Davitt Bessie Mrs r 91 Spring
—Charles A (Mary L) h 75 Caseland
—John R (Florence R) boxes Chicopee h 221 Atwater rd
Davock John rem to Idaho
Davy George L (Muriel A) sta fireman Easthampton h 29 Allendale
—Joseph A (Leona R) (Arch-Ace Taxi) 13 Lyman h 12 Osgood
—Martha M asst cafeteria mgr MMLInsCo h (7) 685 State
Dawe Charles (Rose) h 29 Lillian
—Charles Jr (Lillian A) slsman SVOilCo h 91 Santa Barbara
Dawes Anthony D industrial eng r at W Spfd
—Charles H (Louise E) trainman B&M h (18) 16 Patton
—Edmund B stock clk 35 State h at Longmeadow
—Ernest A (Lillian E) trucking 24 Pershing ter h do
—Faye A Mrs h 106 Malden
—Robert E
Dawkins James mach Ludlow r 47 7th
Dawn Donut Shoppe (Aldeo P Dufault) 2911 Main
Dawson Agnes H Mrs spotter WSpfd h 94 Oswego
—Alton L (Dora Y) roofer h 33 Clayton
—Arthur G (Stella J) in USAirForce r 13 Los Angeles
—Clifford A (Helen B) h (41) 2295 Main
—Edward emp USA r 53 King
—Harry G chemist Montclair r 145 Beech
—Kathleen A Mrs cafeteria wkr MMLInsCo r (5) 164 College
—Lester W (Kathleen A) h (5) 164 College
—Roy E (Josephine M) wood wkr 45 Fisk av h 28 Demond av
—Sadie A wid William F h 76 Earl
Day Alexander M (Marion B) foreman G&B MfgCo h 271 Carew
—Alice M wid Henry A r 55 Albemarle
—Allen L (Elfiede E) route slsman h 50 Layzon Brothers rd IO
—Cecilia h 47 Hollywood
—Cora L r 56 High
—Donald B student r 30 Prince
—Donald E (Margaret) rem to Holyoke
—Ernest C (Bessie E) h 41 Buckingham
—Evalyne M Mrs v pres clk Hodges Carpet Co and treas Indian Orchard Co 34 Front IO and v pres clk MacArthur Products Inc do r 251 Long Hill
—Florence r 30 Parkwood
—Frances A clk 365 State 67 Middlesex
—Francis A h 30 Parkwood
—Fred (Violet V V) in USArmy r 46 Carew
—Frederic W (Hazel T) h 66 Wayne
—Gertrude A wid Alfred M h 2713 Main
—Harold S (Florence H) plumber WSpfd h 33 Amber
—Hattie M mach opr USA h 14 William
—Hazel E bkkpr 45 Pomona h (8) 13 Edwards
—Hazel E married William E Conroy
—Hazel S wid Robert F clk 59 Hillman h 30 Clifton av
—Howard H (Evangeline) office mgr 51 Dover h 216 Wilbraham rd
—Jennie M r 379 Central
—John H (Bertha M) janitor h 33 Ina
—John H (Ester F) slsman 189 Taylor h 67 Middlesex
—Kerwin meat cutter 190 Chestnut r 45 Holyoke

DAY LUMBER CORPORATION
F Nelson Bridgham pres Granville W Ball v pres Harry C Ames sec asst treas Arthur B Davis treas lumber paints boxes building materials office and yard 45 Fisk av —See p 177

—Mary T r 47 Hollywood
—Michael r 47 Hollywood
—Nellie I wid Charles G bkkpr 33 Lyman h 17 Lyndale
—Nellie L wid William O h 54 Ridgewood pl
—Orland R r 2787 Main
—Orland E (Viola B) h 327 Plainfeld

BITUMINOUS COAL ARTHUR B. MORIN CO. 1570 Main Street Tel. 6-4591

PRESTON AND OLMSTEAD, INC.
HAMPDEN COUNTY GENERAL AGENTS THE TRAVELERS { INSURANCE CO. INDEMNITY CO. FIRE INS. CO.

DAY R L & CO
Nestor Brown resident partner investments (817) 1387 Main—See p 76
—Raymond (Edna M) NYC condr h 30 Prince
—Richard S (Ruth H) slsman (612) 1200 Main h (2A) 1314 Bay
—Rita Mrs rem to Brookline
—Robert (Shirley N) rem to Washington DC
—Robert T acct 235 Worthington r 66 Wayne
—Robert W (Rita G) counter man 1553 Main h 28 Mountainview
—Robert W Jr (Doris) rem to Boston
—Vera M Mrs h 31 Amber
—William C (Jennie G) trk driver SRCo h 57 Leavitt
—Winsor B (Evalyne M) pres treas Hodges Carpet Co pres Indian Orchard Co 34 Front IO and v pres MacArthur Products Inc do h 251 Long Hill
—& Night Store (William A Agnos) hat cleaners 1711 Main

DAYLIGHT DAIRY PRODUCTS
milk and cream-the finest in fresh dairy foods-dairy service in Springfield and surrounding towns 26 Kirkland av Ludlow Mass tel Linden 3-3052—See p 203
Dayton Charles A Rev (Josephine F) pastor Wesleyan Methodist Church h 82 White
—Florence bkkpr 1379 Main r at Hampden
—Frederick A (Gertrude M) h (5) 59 Maple
—Gertrude M Mrs tchr 235 State r (5) 59 Maple
—Lilla E wid Chester J died Oct 17 1951 age 77

Dayton V-Belt Drives
W J Foss Company-distributors 112 Broadway tel 7-0206—See p 150
Daytona The apts 189 Union
Daze Wilfred J (Rose I) foreman USA h 24 Ellsworth av
Deady Francis J (Nora C) eng emp 88 Front IO h 73 St James av
—Jane insp USA r 14 School
—John r (3) 90 High
—Marceline M priv sec (304) 44 Vernon r (3) 90 High
—Walter B (Mary) mech USA h 13 Parkside
Deakins Harry B Jr (Lillian L) rem to S Hadley
Dean Ann E clk 1548 Main r 2059 do
—Annie C wid A Lincoln h 20 Hughes
—Charles C (Ruth) emp USA r 59 Congress
—Charles O (Effie E) h 18 Webber
—Donald (Barbara E) supv USRCo h 79 Montrose
—Elizabeth A tchr 235 State r 20 Hughes
—Eugene J (Nora E) emp 3664 Main h at Holyoke
—Henry J plumber h 91 Pineywoods av
—Isabel T wid Robert A h 210 White
—Jessie W Mrs sec to the pres AmIntCol 170 Wilbraham rd r at WSpfd
—John E (Ruth E) in USNavy h 35 Hall
—Julia Mrs h 2699 Columbus av
—Margaret T wid Michael L h 2059 Main

DEAN MARTIN E
(Nina E) electrical equipment for rent all types stage floor and flood lights dance and prom color and mirrored decorations advertising specialties 24 Beauchamp tel 6-0824—See p 131
—Martin H Jr (Elizabeth V) elec h 22 Beauchamp
—Mary J wid Patrick H r 91 Pineywoods av
—Michael T atdt Northampton r 2059 Main
—Robert E (Shirley M) bkkpr WSpfd h 38 Granger
—Robert F r 79 Montrose
—Rose L Mrs housewkr Longmeadow h 84 Logan
—Thomas J (Joan T) carder Thompsonville Conn h 23 Prince
—see Dion and Dionne
Deane Bertha W wid Julian S h 62 Shefford
—David G (Florence A) slsman (Middleboro and Maxim Motor Company) 187 Franklin h 100 Washington rd
—Edna Mrs office clk (806) 1200 Main 43 Plumtree rd
—Florence A wid George A died Mar 16 1952 age 74

Deane Florence H
wid Frank W asst treas Highland Co-operative Bank 834 State h 40 Rochelle—See p 71

DEANE
—Francis W Jr (Eileen L) draftsman E Longmeadow h 1855 Parker
—Helen W Mrs emp MMLInsCo r 122 Greene
—Hugh G (Geneva S) pres Hampden Grinding Wheel Co 118 Fish av h 183 Dartmouth ter
—John F (Helen W) baker emp 355 Chestnut h 122 Greene
—John P (Mary E) slsman 1051 Main h (1C) 89 Long Hill
—Julian S died July 6 1951 age 74
—Luke V (Helen J) div supt USRCo h 34 Ontario
—Marion L wid William B r 539 State
—Oscar B Jr (Palmyre L) h 170 Washington blvd
—Rose A tel opr 295 Worthington r at Holyoke
—Stanley (Elizabeth) student h 430D Alden
—see Dion and Dionne
DeAngelis John (Lucy E) shoes 350½ Walnut h 346½ do
—Louis P (Loretta L) ticket clk B&A 57 Liberty h at WSpfd
—Philip L draftsman Pittsfield r 346½ Walnut
DeAngelo Frank B (Emily C) upholsterer Chicopee h 75 Melrose
—Frank L in USCoastGuard r 75 Melrose
—Fred R (Mary T) printer emp 53 Hillman h 109 Cherrelyn
—Patrick P (Gina T) waiter Highland Hotel h 69 Gardner
Deans Lucille M tchr 670 Union r 26 Howard
Dearborn Bernice W h 107 Cedar
—Daniel E (Viola E) mach opr USA h 299 Morton av
—Edward T (Marion E) mach repr Westinghouse h 62 Amore d
—Elizabeth S Mrs h 386 Parkerview
—Ella Mrs r 42 Mattoon
—Frank student r 91 Albemarle
—George A (Winifred E) h 44 Orange
—Harold F (Winifred) bdg supt 219 High h 32 Woodworth av
—Harold F (Winifred M) h 81 Washburn
—Harold F Jr (Joan M) trk driver 211 Plainfield h 48 Wiley
—Harold W r 62 Amore rd
—Harry E (Mary E) shipper 162 Taylor h 113 Oakland
—Harry R toolmkr DMCo r 1408 Bay
—Ida C Mrs h 1408 Bay
—John A (Armeda A) supv 130 Oakland h 82 Malden
—John D radio eng 101 West h at N Wilbraham
—Richard T trk driver 15 Hillman 81 Washburn
—Victor R (Geraldine A) grinder E Hartford Conn h 42 Parkin
—William C (Marie E) trk driver 33 Liberty h Bissell
Dearden Charles G (Virginia F) eng city h 80 Sumner av
—E Frances clk Spfd Nat Bank 1531 Main h at WSpfd
—Frances I housekpr . 25 Crest
—Frank H h 25 Crest
—Leah M registrar Norton · 25 Crest
—Sidney A (Eleanor I) supv Palmer h 195 Oak Grove av
Deardon Harold E (Katherine T) pressman US EnvCo h 211 Oak Grove av
—Mary T h (4) 7 Marble
Dearing Alfred J Jr (Elizabeth C) installer TelCo h 68 Byers
—Gertrude M Mrs bkkpr corp clk F C Taplin Co 472 Bridge h at Agawam
—Harry (Myrtle R) mail porter B&A h 29 Ashmun
Dearness Louise C winder 3664 Main h at Holyoke
Dearnley Arthur F h 19 Dresden
Dearstyne Nellie W tchr Northfield 31 Thompson
Deasy Prudence P Mrs h (5) 976 State
Deauphinais Marie L assembler Westinghouse h 24 Carew ter
Debacher Max O (Margaret M) chemical eng MCCo h 16 Berkshire IO
Debairos Victor (Agnes H) orderly Manson h (3) 220 Carew
DeBarge Bernice S Mrs priv sec 45 Dewey r 112 Barber
—Faustina A M wid Louis R h 47 Coleman
—Howard L (Grace D) cutter (32) 395 Dwight r 17 Montpelier
—Janet T priv sec Philadelphia Penn · 1751 Laurelton

DeBARGE
—Leo L (Margaret G) foreman Chicopee h 11 Penrose
—Margaret G Mrs cafeteria wkr MMLInsCo r 11 Penrose
—Rene (Bernice S) checker USA r 112 Barber
—Richard E (Evelyn J) automatic opr W U Tel Co h 21 Caldwell pl
—Robert L (Janet E) rem to N Carolina
—Sylvania wid John r 29 Dearborn
—Vivian nurse SHosp r do
Debarge Bertha J wid Laurence cafeteria wkr MMLInsCo h 282 Wilbraham rd
—Dolores clk 26 Willow r 23 Knox
—Ludia M wid Edward J h 112 Rowland
DeBari Michael J (Ruth C) treas Better Used Car Exchange Inc 1575 State h at Munson
Debasitis Leon (Mary L) insp USA h 1232 Dwight
—Theresa emp USEnvCo r 1232 Dwight
—Thomas D r 1232 Dwight
DeBeech Sarah E Mrs r 6 Springfield
DeBerry Louise S wid William N clk 670 Union h 31 Westminster
Deblen Agnes R Mrs fish Ludlow r 80 Margerie
—Raymond F (Edith M) carp h 83 Clifton av
—Roger H (Agnes R) fish Ludlow carp emp 129 Chapin h 80 Margerie
—Thomas J (Elizabeth H) mail handler PO h (4) 30 Bradford
Debing Lawrence M (Mabel T) supv MCCo h 38 Falliston
—Norma clk 36 New Dwight r 38 Falliston
DeBlois Albert D (Lea M) custodian 10 Bowles Park h 231 Edendale
—George C (Edna E) lab h rear 20 Beaudry IO
Deblois Paul (Marianna) h 47 Eagle
—Paul J (Anita M) mach opr WSpfd h 49 Eagle
DeBoise Henry (Rose) emp Westinghouse 56 High
DeBonee Angelo (Mary) barber 41 Dwight h 253 East
DeBonis Albert V (Elsie A) iron wkr h 71 Russell
—Aquilino L (Helen T) ironwkr Carlson from Boston h 203 College
—Ercole A (Lorraine F) const wkr h 44 Putnam cir
—James (Marianna) slsman h 285 Taylor
—James V (Maria) mason h 86 Norwood
DeBou Wallace A (Hazel C) rem to Baldwin
Debour Leon F died Nov 24 1951 age 65
—Maude E wid Leon F h 187 Carew
DeBow Beatrice M B assembler Chicopee 14 Grays av
—Caleb R student r 14 Grays av
—Clara M sewer 125 Main r 14 Grays av
DeBurro Laurence B (Angelina C) reporter S Union h 124 Derryfield av
Dec Edward J insp Holyoke r 839 Worthington
DeCamp Clara L tchr nurses public schools r 312 Union
—Gertrude M wid Leon h (22) 786 State
DeCandio George (Anne M) (George Shoe Repair) 95 Broadway h 16 Gordon
DeCarli John L (Doris L) mach CVMfgCo h 45 Methuen
—John V (Loretta) r 938 Belmont av
—Joseph B (Ida) ice and fuel oil 32 Shumway h do
—Thomas V (Gloria A) mech USA h 938 Belmont av
DeCarlo Cosimo (Mary A) rem to Providence RI
—Eugene V slsman 155 Lyman r 466 White
—Frank P gardener MMLInsCo h 186 William
—Joseph (Theresa O) slsman Westfield h 466 White
—Robert G (Anita A) treas Holyoke . 64 Penn av
DeCaro Angelina emp 21 York r 347 Eastern av
—Anna R leather wkr 93 Orleans h 117 Butler
—Anthony (Antoinette) assembler Westinghouse h 347 Eastern av
—Bernadine M Mrs dental hygienist (506) 1618 Main h at Thompsonville Conn
—Carmela (Marlborough Market) 54 Marlborough r 19 Palmer av
—Catherine mach opr Westinghouse r 347 Eastern av
—Celia C checker USA r 87 Elmwood
—Dominic r 347 Eastern av
—Dominic J (Rita J) mach E Hartford Conn h (24) 62 Oswego
—Fortuna wid Francesco h 87 Elmwood

Hard Chromium Plating
THOMAS J. MURRAY
964-966 Main Street - West Springfield
Springfield's Largest Platers
DIAL 2-3129
Complete Plating Service

ALBERT C. WHITE, JR., INC.
496 BRIDGE ST. TELEPHONE 2-5109
COMPLETE INSURANCE SERVICE

FORBES & WALLACE . . SHOPPING CENTER FOR WESTERN NEW ENGLAND

TELEPHONE SPFD. 3-3902
274 SPRINGFIELD STREET
NORTH AGAWAM, MASS.
SARAT MOTOR SALES - FORD
SALES SERVICE PARTS

DeCARO
—Francis F student r 347 Eastern av
—Frank F (Marion E) reamer USA and conf 46 Eastern av h 47 Sumner ter
—Isabella Mrs r 117 Butler
—Jean K Mrs priv sec (239) 31 Elm h at Thompsonville
—John P (Ruth L) emp USA h 53 Elmwood
—Joseph D (Anita E) welder CBWWks h36 Denton cir
—Joseph E (Theresa) plastic wkr MCCo h 51 James
—Joseph F (Irene C)(Long Hill Market) 24 Long Hill h 347 St James av
—Louis r 347 Eastern av
—Louis C Jr ins 2d fl 119 State h (4) 73 Margaret
—Louis J (Eugenia A) asst pressmn 3d fl 29 Worthington h (1) 52 Wilcox
—Maria Mrs h19 Palmer av
—Ruth L Mrs mach opr SGLCo r 53 Elmwood
Decaro Tina waitress WSpfd h 101 Federal
Decater Ethel H wid John H h 179 Liberty
DeCelle Frank E (Hazel L) projectionist Round Hill Drive In h 19 Orchard
—Jean P married Thomas Collins
DeCelles Ruth E investigator (445) 196 Worthington h at Holyoke
DeChaine John J (Dorothy A) rem to New Haven Conn
DeChristopher Frank (Jean M) asst foreman B-DCBCo h 18 Butler
Deck Henry W (Eula) mach opr MCCo h 40 Catharine
Deckard William L (Sandra) mech Westover Field h (4) 545 State
Decker Arnold A (Ethel B) roller MCCo h 11 Albert av 10
—Bruce H baker WSpfd r (1) 126 Malden
—Charles F (Mavis B) elec Hartford Conn h 67 Cambridge
—Clyde (Bertha) constr wkr B&A r 7 Mattoon
—Earl C (Rose M) supr Smith & Wesson Inc h (1) 126 Malden

DECKER EDWARD S INC

RAYMOND J FINNAN pres treas

"THE ONLY LUMBER YARD DOWNTOWN"
LUMBER AND BUILDING MATERIALS
BARRETT ASPHALT SHINGLES AND ROOFING MATERIALS
SHEETROCK
WALLBOARDS
BUILDERS' HARDWARE
INSULATION
WE SPECIALIZE IN
SASH—DOORS—MILLWORK
BREINIG BROTHERS PAINTS

TELEPHONE 6-2726

COR FRANKLIN & CASS
—See top edge and p 178

—Eva K Mrs (Decker's Market) 4 Wilmont r do
—Everett S (Shirley H) mach opr 3064 Main r at Westfield Mass
—Howard C (Maude E) mach E Hartford Conn h 45 Middlesex
—Lambert J (Eva K) (Decker's Market) 4 Wilmont h do
—Marian A nurse Boston r 4 Wilmont
—Myrtle H Mrs office sec E Hartford Conn 42 Grand
—Nellie wid John L h 42 Grand
—Richard W (Gladys E) emp USGovt 51 Adams
—Ronald C (Myrtle H) mach opr E Hartford Conn r 42 Grand
—Shirley A married Roger Paul
—Wallace B (Eva R) meter supr WMassElec Co h (413) 774 State
—William C (Gertrude L) mech 630 Main h (2) 43 Warriner av
Decker's Market (Mrs Eva K and Lambert J Decker) grocer and meat 4 Wilmont
Decoigne Kathleen T Mrs r (5) 1 Greenwood
—Wilfred W cutter BMTCo r 44 Buckingham
DeConze Albert W mgr 837 State h at Spencer
Decorie Clyde E (Fernande G) trk driver 111 Howard h 31 Middle
—Clyde W in USArmy r 31 Middle

DECORIE
—David J (Lydia M) assembler Westinghouse h 34 Beaudry 10
—Marie A wid Raymond h 34 Beaudry 10
—Raymond in USNavy r 34 Beaudry 10
—Richard in USNavy r 31 Middle
DeCosmo Bernadetto M (Joan M) in USArmy h 2707 Columbus av
Decosmou Benedetto M (Joan M) rem to Granby
DeCosta Elizabeth r 1089 Worthington
—Manuel (Christine) r 106 Chestnut
—Marian B wid James C h 1089 Worthington
DeCoste Edward C (Euphremia N) emp 100 Chestnut h (5) 61 High
DeCoteau Alfred A (Theresa A) chef Wesson Maternity Hospital h 33 Surrey rd
—Grace I Mrs clk 69 Sumner av r 56 Whittum av
—Shirley student r 34 Cherrelyn
—William A (Flora M) mach emp 132 Birnie av h 147 Denver
—William E (Constance T) fireman SFD h 11 Ansara
Decoteau Albert H (Alice B) mach opr USA h 456 Hancock
—Arthur O real est (206) 145 State h 70 Cornell
—Clarence M (Laura S) slsman 37 Taylor h 67 Cortland
—Edgar N in USAirForce r 456 Hancock

Decoteau Edmond J
(Catherine M) (Robinson Auto Body Co) 10 Fremont h 33 Lester tel 6-2371—See p 50

—Emma wid Felix J r 90 Oswego
—Eugene J (Metal Craft Sales & Service) 1 Locust r 70 Cornell
—Eva R Mrs mach opr USA h 2907 Main
—Felix J (Veronica M) molder HB&ACo h 122 Kensington av
—Jessie B Mrs waitress ASCo r 70 Cornell

DECOTEAU N PAUL
(Lorna) real estate and mortgage loans (206-207) 145 State tel 6-8125 h (8) 127 Sumner av—See p 243

—Philippe L died Mar 21 1952 age 87
—Philippe L Mrs (Emilie) died Jan 28 1952 age 83
—Raymond G student r 456 Hancock
—Robert P (Jessie B) supr USA r 70 Cornell
—Roland P trucker USA r 456 Hancock
—Walter H (Caroline) in USNavy r 55 Bloomfield
—William J (Rose M) h 102 Fair Oak rd
DeCourse John emp city r 62 Mapledell
DeCoursey John F postal trans clk h 44 Governor
DeCuro Vincenzo r 21 Virginia
DeDeurwaerder Adolf (Anna Marie) plasterer emp (207) 293 Bridge h 42 White
—Andrew (Dorothy J) plasterer h 29 Lombard
—Charles A student r 39 Athol
—Charles J (Virginia F) plasterer h 39 Athol
DeDomenico Carmelo (Anna) in USArmy h 83 Lebanon
DeDonato Anna C radiowkr Chicopee r 57 Eastern av
—Lorenzo (Jennie) sander h 57 Eastern av
Dedoussis Lambros P (Porta A) cook 1658 Main r 19 Bradford
Dee Bleecker emp USGovt r 51 Pilgrim rd
—John F (Catherine G) physician 67 Chestnut h at Longmeadow
—John F (Florence de) sls rep Minneapolis Minn h 51 Pilgrim rd
—John J clk 1295 State at Longmeadow
—Richard J (Helen E) div traffic supt 295 Worthington h at Longmeadow
—Robert K (Madeline R) clk 1295 State h at Longmeadow
—Thomas A custodian 235 State 968 do
—Warren student r 51 Pilgrim rd
Deeb Badway J died Nov 2 1951 age 67
—Evelyn M h 98 Elliot
—Mary seamstress 30 Dwight r 98 Elliot
—Selma wid Badway J h (3) 84 Belle
Deedy William P (Alice H) h (466) 2142 Main
Deegan James J (Laura M) carp h (578) 2132 Main
Deegroot Eva wid Henry r 48 Bristol
Deely Annette E tchr E Longmeadow r 22 Cliftwood
—Jean A r (2) 227 King
—John J h 22 Cliftwood
—John W (Mary D) eng E Longmeadow h 49 Horace

DEELY
—Kathryn M clk 58 Albany r 892 Worthington
—Lillian M buyer 1327 Main h (1) 206 Locust
—Lillian T buyer 1477 Main h 892 Worthington
—Margaret E Mrs bench hand 45 Warwick av r 280 Tremont
—Margaret L student r 892 Worthington
—Mark E (Margaret E) emp city h 280 Tremont
—Robert C (Rita L) surgical appliance fitter (401) 93 State h 5 Federal ct
—Rose D wid Thomas A h (2) 227 King
—see Dailey Daley and Daly
Deerfield Market (Louis Hurwitz) grocers and meat 187 Orange
Deering J Arthur mgr (412) 1490 Main h at E Longmeadow
Deeter Gordon W (Beverly) in USAirForce h 1157 Boston rd
DeFalco Angelina emp 93 Orleans r 33 Ashley
—Anna C Mrs v pres Paramount Motor Sales Inc 419 Walnut h (3) 9 Melrose
—Frank A (Beatrice C) ice 17 Coleman h do
—Ida wid Augustino h 33 Ashley
—J Elliot (Gladys M) pres Paramount Motors Inc 419 Walnut h (7) 15 Melrose
—Jerry A (Louise) elec Chicopee h 33 Ashley
—Nicholas emp VNCo r 33 Ashley
DeFavari A Joseph clk NY r 72 Acushnet av
—Albert A h 72 Acushnet av
—Alexander D (Marion J) foreman GBCo h (6) 22 Morris
—Antoinette E mach opr Chicopee r 72 Acushnet
Defayette Beatrice Mrs mach opr USEnvCo r 3052 Main
DeFelice Helen A (Cerago's) 1158 Main r 671 Belmont av
—Imelda E tel opr TelCo r 671 Belmont av
—Mary J wid Attilio packer 193 Chestnut h 345 Central
—Nancy A married Sibillia Richard
—William A trk driver 125 Liberty 345 Central
—William V (Imelda E) barber ASCo h 671 Belmont av
DeFilepi Joseph A (Marcelle C) mech WSpfd h (41) 11 Noble
—John (Josephine) emp 195 Armory h 229 do
—Michael J (Dorothy D) fireman SFD h 38 William Sands Jr rd
DeFilippo Andrew H (Philomena S) ins agt Chicopee h 19 Coomes
—Eugene B (Anne) in USAirForce h (3C) 61 Long Hill
Definski Peter T (Frances D) sprayer AmB Corp h (8) 26 Jenks
DeFlorio George T shipping clk E Hartford Conn r 88 Marble
—Lawrence H (Elsa) mgr Northampton h 88 Marble
—Michele (Josephine) h 88 Marble
DeFord Rose-Marie A mail clk 3d fl 1200 Main r at Thompsonville Conn
DeForge Helen C Mrs clk dept Third Nat Bank & Trust Co 1391 Main r at Agawam
—Mary L Mrs r 57 Hollywood
DeFort Frank J (Mary) h (3) 16 Patton
—Frank J (Shirley M) mech StRy h 47 Bradford
DeFrate Channing C (Anna L) h 15 Avon pl
DeGeorge Albert F (Mary B) (Athol & Springfield Despatch) rear 162 Taylor r 91 Grover
—Charles V (Helen M) traffic mgr 67 Wilcox h 72 Kipling
—Joseph (Dolores) emp 93 Orleans h 29 King
—Mary wid Frank mach opr (501) 29 Worthington r 72 Kipling
DeGeronimo Eva V Mrs slswoman 1414 Main r 13 Akron pl
—Francis (Eva V) mach opr Holyoke h 13 Akron pl
DeGiorgia George h 21 Chapel
Degolyer Sydney slsman r 38 Westofrd av
Degon Carl L (Dorothy R) clk MMLInsCo h (1) 917 State
—Floyd T (Mary H) egg candler 690 Worthington h 238 Denver
—Francis R (Irene T) asst shipper 58 Albany h 131 Bowles
—Frank A (Ida) painter h 34 Winchester
—Frederick W (May E) painter emp 5 Market h 15 Winchester
—Howard H (Eileen E) firefighter SFD h 57 Oak
—Mary H Mrs insp USA r 238 Denver

SALES RENTALS MANAGEMENT HENRY M. CLARK CO., REALTORS APPRAISALS MORTGAGE LOANS
100 BROADWAY TELEPHONE 7-0231

ALBERT STEIGER COMPANY
DEPARTMENT STORE - 1477-1479 MAIN ST.

DEGON
—Melvin L (Ella L) fireman SFD h 248 Ambrose
—Mildred F bkkpr WSpfd r 15 Winchester
DeGowin Bessie M wid Floyd A h 2180 Wilbraham rd
—Courtney S (Noreen) tester Westinghouse h 55 Gillette cir
—Robert W supv 1250 State r at Hazardville Conn
DeGraffe Bernice E nurse Mercy Hospital r do
DeGrandpre Dora wid Arthur h 15 Audubon
—Edna G clk Chicopee r 15 Audubon
—Eugene R (Theresa) rem to Southwick
—Henry J (Alice A) meatcutter 194 Pine h 29 Dearborn
—Julienne B supv USA r 605 Newbury
—Paul H painter r 15 Audubon
—Raoul E (Rhea L) bartender painter emp SHosp h 2535 Main
—Rhea L Mrs clk ASCo r 2535 Main
—Roy H (Shirley M) grinder Northampton h 31 Dearborn
—Ulric P (Julienne B) foreman Westinghouse h 605 Newbury
—Wilfred G (Marie B) painter h 47 Alfred
Degratina Alfred (Helen) in USAirForce h 106 Beaumont
DeGray Abel Z (Mae G) foreman MDFCo h 170 Springfield
—Arthur in USArmy r 257 Main IO
—Arthur J (Emma M) gear cutter h 257 Main IO
—Claire T tel opr TelCo r 198 Massasoit
—Donald F (Rosily M) filler opr 120 Oakland h at WSpfd
—Edgar (Jeannette) mach opr 152 Fisk av h (4) 2994 Main
—Edmond J (Amy J) mach opr h 198 Massasoit
—Edmond W (Eleanor C) mech 709 State h 39 Cortland
—Fredrick J Jr (Constance D) cost acct MCCo h 95 Pheland av
—Leontine wid Edmond h 228 Main IO
—Oscar J (Theodora L) emp City h222 Centre IO
—Theresa A married Joseph Finn
—Theresa M married Adelard Nareau
—Walter R (Evelyn M) mach opr 152 Fisk av h 92 Lowell
Degray David N (Emma) r 2435 Main
DeGuise Edward D (Anne M) h 124 Hood
DeHaven Alberta M rem to Roanoke Va
—Marie R wid William H died June 25 1951 age 72
DeHinesona Hanna J wid Carlous H h 22 Carew
Dehler Alan C (Emma M) artist 579 State h do
Dehner Lena E wid Joseph C slswoman 1385 Main h 12 Grove
Deininger Whitaker T (Harriet P) tchr Spfd College h 183 Middlesex
Deiry Arthur mason r 77 Pearl
Deiter James H (Catherine P) trk driver WSpfd h 597 Chestnut
Deitner Benjamin J (Brigid) constr wkr h 58 Linden
Deitsch Martin C (Mildred) emp 1897 Columbus av h (2B) 61 Long Hill
Deitz Louis J (Leona S) lwyr (36) 1214 Main h 59 Bangor
—see Dietz
DeJesus Alfred (Irene M) clk WSpfd h 1470 Page blvd
deJongh Coenraad C (Lillian R) mech h 116 Gillette cir
—Nellie R wid Conrad h 122 Amherst
—Robert in USAirForce r 116 Gillette cir
DeKastrocza Annette wid Alexander h 632 Union
—Elmer mach opr VNCo r 632 Union
—Ilo (Liesette) emp VNCo r 165 St James av
Dekker Olivia S Mrs h 6 Portland
Dekkers John P (Clara L) gasoline 2020 Columbus av h 32 York
DeLa Belle Apts 65 Belmont av and 17 Leyfred ter
DeLage Phyllis D clk BBNCo (2) 81 School
Delahanty—see Delehanty
Delahousaye James C slsman h (4) 257 Union
Delaiti Hugh J reader 47 Federal r at Holyoke
Delancey Arnold H (Ruth E) bdg contr 436 Allen h do
—Agnes M chief clk 302 Louis N h 66 Fort Pleasant av
—Albert L (Clara M) h (1) 88 Byers

DELANCEY
—Edward J (Mildred A) in USAirForce h 1938 Page blvd IO
—Eileen K wid Edward J clk B&A h 134 Bloomfield
—Eva M wid John A h 1406 Berkshire av IO
—Francis V rem to Pittsfield
—Henry S (Ruby K) h 88 Elliott
—John M metal analyst CVMfgCo r 1406 Berkshire av IO
—John W (Susan R) assembler CVMfgCo h 238 Shawmut
—Lawrence F r (5) 22 Bayonne
—Lawver E (Helen A) toolmkr AmBCorp h 14 Lionel Benoit rd
—M Ann steno 369 Plainfield h at WSpfd
—Marguerite B wid Francis T ins broker 3d fl 1200 Main h at WSpfd
—Michael J (Bertha M) printer 53 Hillman h 64 Mansfield
—Raymond trk driver r 36 Willow
—Walter E (Elizabeth S) slsman Boston h 53 Midway IO
DeLang Robert (Yrsa J) in USArmy r 71 Miller
Delano James r 2829 Main
—James G r 52 Birnie av
—John (Evelyn F) mach opr AmBCorp h 52 Worcester av
—Robert J (Mildred M) roofer h 32 Bond
—Samuel J (Mary E) h 52 Birnie av
—Wilbert K (Beatrice) mgr (1007) 1387 Main h at WSpfd
—William F (Lorraine T) mach opr AmBCorp h 1369 Dwight
DeLapa Salvatore J (Vivian L) painter WSpfd h 683 Worthington
Delapa Carmino bottler 33 Plainfield r 103 Wilcox
—Domenico h 103 Wilcox
—Fiore D in USNavy r 103 Wilcox
—Frank mach opr USA r 103 Wilcox
—Giuseppi (Maria) h 9 Morris
—Joseph J clk San Francisco Calif r 103 Wilcox
Delaporte Raymond E mach opr Smith & Wesson Inc r 560 Sumner av
Delaragy John r 52 High
Delargy Mary F Mrs cashier 1743 Main h 274 Locust
—Mary L supv observer 295 Worthington r at WSpfd
Delarm Dorothy M housekpr 539 State
—George E (Catherine) foreman Westinghouse h 87 Fort Pleasant av
—Henry R (Winifred G) elec USEnvCo h 15 Upland
—Joseph J Jr (Lydia G) slsman 134 Dwight h 46 Eddy
Delasco Evelyn F Mrs payroll clk (400) 1694 Main r 100 Littleton
—Herbert R slsman Pittsfield r 274 Pearl
—Rudolph (Alice E) h 274 Pearl
DeLaurier Gerard J (Margaret E) plant mgr 125 Dwight h 133 St James blvd
Delay Alice M emp 100 Pearl r do
—Dolores R married Henry E Yergean
—Lawrence J (Rose I) clk WMassElecCo h 177 Davis
DelBuono Alfred W (Mary M) (F & S Television Service) 349 Allen h 22 Broad
—Angelo maintman 355 Chestnut h at WSpfd
—Antonio (Lucia) mach opr AmBCorp h 22 Broad
—Joseph (Yvonne) polisher 630 Main h (5) 50 Walnut
—Yvonne Mrs emp 365 State r (5) 50 Walnut

DELCO OIL BURNERS
Punderson Coal Co sales and service (202) 145 State and 29 Logan tel 4-5631—See foot lines and p 94

Delcourt Lawrence A (Gladys L) repairman 339 Worthington h 54 Chilson
DelDotto Arthur W h 82 Manchester ter
—Florence M tchr 357 Hancock r 82 Manchester ter
—Olympia H clk TelCo r 82 Manchester ter
Delegeorge Charles N (Stella) r 26 Hebron
—Stella Mrs slswoman 1394 Main r26 Hebron
Delehanty Adeline D Mrs mgr 1036 Main r do
—Drug Store (Joseph R Guarnera) 158 Rifle
—Edward S (Adeline D) r 1036 Main
DeLeo Florence J Mrs clk 47 Federal r 99 Marble
Deleo Anthony (Mary) car cleaner NYNH&H h 216 Pendleton av
Deleporte Raymond A (Clara E) interior decorator 560 Sumner av h do

Delesdernier Anne L wid Lionel W receptionist 281 State h 76 Braddock
—Joan E clk USA r 76 Braddock
Delesai John (Rose) h 14 Arlington ct
—Ralph J r 14 Arlington ct
DeLevo Alexander R (Carmella) h 13 Morris
—Andrew (Lois J) h (13) 2295 Main
—Christopher emp VNCo r 1173 Columbus av
—John (Rose) emp VNCo h 1173 Columbus av
—Savino baker 1173 Columbus av h do
Delevo Grazia wid Dominico mach opr MBCo r 23 Lombard
—Pasquale G (Germaine E) time kpr 1215 Main h 23 Lombard
Delfino Peter A furniture artist 1330 Main r 63 Mulberry
Delhandy Thomas Rev curate Church of Our Lady of the Sacred Heart r 417 Boston rd
D'Elia Mary I Mrs slswoman 1334 Main h at Longmeadow
Delinski Eugene (Rose A) chef h 42 Shattuck
DeLisle Azilda wid Gaspard died Mar 22 1952 age 94
—Charles M clk G&BMfgCo h 340 Dickinson
—Harry E shipping clk 1414 Main r 340 Dickinson
—Homer (Mary) trk driver 28 Columbia ter h 90 Parkview
—Oliver L mach opr 312 Birnie av h (561) 2142 Main
—Regina wid Anthony h 406 Walnut
—Roy R (Annette F) insp r 17 VanNess
—Roy S r 406 Walnut
—Vaughan Mrs interior decorator emp 31 Market h (5) 192 Central
Delisle Melanise wid Henry J h 17 VanNess
—Peter W r 391 Dickinson
—Richard B (Helen) trk driver h 13 Wyatt
deLisle Hamilton (Claudia M) clk 1295 State h at Hampden
Deliso Benjamin rem to Agawam
—Charles rem to Agawam
—Joseph J (Jennie J) pres treas Hampden Brass & Aluminum Co 262 Liberty and pres treas Brown & Deliso Inc 281 Pine h 352 Long Hill
Delivorios Demetrios J (Ernestine) insp Westinghouse h 17 Griffin
—Lillian K student r 17 Griffin
—Pierre F in USAirForce r 17 Griffin
Delizia Anthony R (Angelena J) pres Armory Grill Inc 19 Walnut h 8 Washington
—F & Co Inc Felix T Delizia pres treas Roland W Lalli clk jeweler 983 Main
—Felix T pres treas F Delizia & Co Inc 983 Main r 4 Washington
—Maria R wid Enrico h 4 Washington
—Settimio A cook 660 Main r 4 Washington
Dell Realty Co Ruth B Davis pres Mrs Caroline A Morris sec James E Davis treas (508) 115 State
Della John mach opr G&BMfgCo r 17 Mattoon
Della's Hat Shop (Mrs Della T Gibb) 172½ Main IO
DellaGiustina Augusto (Catherine) (Kay Bee Peanut Butter Co) 64 Winthrop h 15 Loring
—Barbara C Mrs clk SF&MInsCo 3 Leete
—Daniel D student r 15 Loring
—Eleanor F clk 62 Franklin r 15 Loring
—Victor E (Helen) student h 13 Loring
DellaMattera Carmelo (Mary A) mach opr W Spfd h 388 Franklin
—Ettore L (Lillian M) foreman WSpfd h 95 Clantoy
Dellas William B chef 70 Chestnut r 128 Union
Dellasala Caesar truck driver 130 Lyman 159 Tyler
Dellatore Dominic (Mary L) drop forger MDF Co h 45 Rutledge av
DellaTorre John D (Rose J) (Springfield Florist Supply) 22 Franklin h at Willimansett
Dellatorre Vincenzo (Carmela) h 111 Union
Dellea Joan clk GICCorp r 79 Spring
Dellecese Charles G (Elsie D) sta fireman 95 Fisk h 379 Central
—Frank C student r 379 Central
—Louis F mech eng USA r 379 Central
DelliPriscoli Anthony H in USNavy r 253 Hancock
—Antonio (Rose) h 253 Hancock
—Josephine A punch press opr AmBCorp r 31 Shawmut
—Thomas (Theresa A) packer WSpfld h 31 Shawmut
—Thomas Jr clk (137) 36 Court 31 Shawmut

SPRINGFIELD STAMP & DIE CO. INC.
PRINTING DIES
STEEL STAMPS
RUBBER STAMPS
MARKING ROLLS
Engraving
LETTERS
FIGURES
NAME PLATES
HOBS
329 DWIGHT ST. Tel. 6-2590

● Expert Repairing
● Fringing
● Machine Binding
● Overcasting
HOSKIN RUG CO.
929 MAIN ST. SPRINGFIELD, MASS.
Telephone
4-8086
● American Oriental
● Axminsters
● Broadloom, Wall to Wall
● Wiltons

FIELD, EDDY & BULKLEY
1200 MAIN STREET PHONE 4-1112
SPRINGFIELD FIRE and MARINE
LOCAL AGENTS

MOSS MOTOR SALES, Inc.
STUDEBAKER
SALES & SERVICE
TEL 6-0327
92 Memorial Ave.
West Springfield

DellMattera Peter (Mary E) boiler mkr 349 Albany h 683 Worthington
Delimonti Augusta (Assunta) maintman WSpfd h 116 Armory
Dell'Oliver Robert J (Edilia M) rem to Agawam
Delmar The apts 440 Union and 50-52 Walnut
DelMastro Dora B payroll clk SOD h at WSpfd
Delmolino Evaristo P (Rose M) insp Westinghouse r 299 Walnut
—Florence J nurse Boston r 299 Walnut
—Theodora clk Chicopee r 299 Walnut
DelNegro Alphonso L (Lorraine L) painter C Falls h 8 Worcester av
—Angelo (Marguerite) h 41 Rutledge av
—Ciro (Jennie) night watchman (311) 33 Lyman h 7 Searle pl
—Ciro J (Harriet I) heating eng 257 Carew h do
—Madeline M wid Carmine h 22 Nimitz
—Michael far Agawam r 107 Eastern av
—Michael (Mary T) emp 33 Morris h 599 Union
—Thomas emp USA r 599 Union
—Thomas E (Mary A) mach emp 125 Liberty h 13 Orleans ct
—Vincent (Mary A) grinder WSpfd h 83 Lebanon
—William h 69 Elmwood
DeLong Arlin C clk 23 Emery r (2) 66 Norwood
Delorge Clarence A (Viola B) painter h 323 Taylor
DeLoria Ruth M clk 115 Dwight r at Chicopee
DeLorme Armond H mech E Longmeadow r 116 Maynard
—Arthur A (Esther A) specialist industrial USA h 112 Maynard
—Robert A (Ruth P) emp 360 Main h 116 Maynard
—Ruth P Mrs clk TelCo r 116 Maynard
Delorme Alfred elec SHosp r do
—Theodore F (Florina) chauf 42 Walthaw av h 276 Hancock
DeLosh Estelle M clk Mercy Hospital 34 Crane
—Francis X (Loretta T) bartender 2173 Main r 2167 do
—Lawrence E (Lena) maintman 444 Monsanto av h 34 Crane
—Lena Mrs clk 12 Cass r 34 Crane

DEL PADRE L L ASSOCIATES
(Louis L DelPadre) Electronic wholesalers and distributers of radio television home freezers phonographs television accessories branches in Boston and Worcester Mass Providence RI and Milford Conn 236-240 Chestnut tel 9-5656—See p 264

—Louis L (Phoebe K) pres Regent Sales Inc and (L L DelPadre Associates) 236 Chestnut h at Agawam
DelPeschio Augusto A (Josephine) supv USA h 7 Spruce
Delpeschio Cosmo J (Cora M) mach opr PM&GCo h 74 Florence
—Frank (Lucrezia) cable splicer WMass Elec Co h 74 Florence
Delphie Alfred H (Bernice E) trk driver MBCo h 75 Island Pond rd
—Bernice E mach opr DMCo r 75 Island Pond rd
Delphy Hubert T porter B&A 57 Liberty h at WSpfd
DelPozzo Anthony N firemn B&A h 635 Chestnut
—Edward in USArmy r 27 Grover
—Joseph N (Bertha L) barber 130 Broadway h 754 Liberty
—Nicola (Anna) h 27 Grover
DelRaye Peter A (Adriana S) shipping clk Chicopee h (6) 6 Sheldon
DelSasso Patsy r 1036 Main
Delskey Eleanor clk MMLInsCo 31 Dunmoreland
—Mary B clk MMLInsCo h (33) 8 Oak Grove av

Delta Files
W J Foss Company distributors 112 Broadway tel 7-0266—See p 150

—The apts 10 Andrew
DelTergue Benjamin (Alice) mach opr USA h 67 Acushnet av
DeLuca Domenic (Antoinette) mach VNCo h 149 Cedar
—Emilio A (Grace M) (Pioneer Shoe Repair Shop) 1966 Main h 97 Pendleton av
—Frank (Edith A) eng 3664 Main h at Thompsonville Conn

DeLUCA
—George emp NYNH&H r 97 Pendleton av
—Mary kitchen wkr SHosp r do
Deluca Giocondo (Josephine M) rem to Italy
Deluccia Daniel contr wkr r 18 Pine St ct
DeLuck Elizabeth C wid Roger matron 36 Court h 280 Dwight st ext
—Frederick C (Barbara G) tool grinder Am BCorp h 7 Robinson
—Roger F emp Highland Hotel r 280 Dwight st ext
DeLude William M died May 18 1951 age 58
Delude Frederic R emp GBCo r 22 Mapledell
Deluse Donald student r 118 Westford av

DE LUXE LADIES AND GENTS TAILORING
(Charles Rivchin) 328 Worthington

DelVecchio Antonio (Elvira) pres treas Del Vecchio & Arpaio Inc 852 Main and 355 Walnut h at Longmeadow
—Augusto L (Esther R) mgr 852 Main h at Longmeadow
—Edward emp Highland Hotel r 17 Norwood
—& Arpaio Inc Antonio DelVechio pres treas Nicola C Arpaio sec grocers 852 Main and 355 Walnut
DelViscio Antoinetta T clk 33 Morris r 200 Pendleton av
—Frances seamstress 33 Lyman 200 Pendleton av
—Joseph amp USA r 200 Pendleton av
—Joseph (Mary) emp City h 200 Pendleton av
—Nancy A supv TelCo r 200 Pendleton av
Delworth Paul R (Evelyn S) molder h 190 Quincy
—Ramona M office sec Westover Field r 190 Quincy
deLys Georges (Margaret R) eng asst TelCo h 77 Gillette av
DeMaio Alfred J (Barbara J) rem to WSpfd
—Annie L book binder WSpfd r 125 Commonwealth av
—Anthony (Mary) h 80 Morris
—Anthony Jr in USMarines r 80 Morris
—Carmino (Helen L) lab City h 82 Morris
—Caroline A slswoman 1454 Main r at Feeding Hills
—Clara emp 960 Main r 837 do
—Giuseppe h 86 Norwood
—Giuseppe Mrs (Teren) died July 4 1951 age 63
—Jeremiah N (Rita I) steel wkr Holyoke h 52 Morris
—John (Theresa) maintman ASCo h 125 Commonwealth av
—Louis (Josephine) tar plant opr SGLCo h 51 James
—Margaret bkkpr clk 218 Dwight r 125 Commonwealth av
—Margaret A mach opr DMCo r 86 Norwood
—Salvatore L r 86 Norwood
Demakakous George rest wkr r 32 Holyoke
DeMary Mary R wid Adolph h 57 7th
Demarais Ernest E (Ethel M) purchasing agt (910) 1387 Main h at N Agawam
—Ethel M Mrs slswoman 784 State h at N Agawam
DeMarche David F (Edythe F) prof SCollege h 16 Venture dr
DeMarchi Florence Mrs r 59 Brandon av
—George Jr (Elsie R) emp 87 Albany h 11 Angelo
DeMarco Amelia B Mrs forewoman 296 Main 94 Mass av
—Anthony J (Neachea) slsman h 582 Alden
—Barbara I Mrs bkkpr 1454 Main r 2167 do
—Bernadito r 180 Union
—Carmella M clk ASCo r 781 Allen
—Eleanore R clk 31 Pearl r 228 Belmont av
—Europa I collmkr r (5) 28 Morris
—Genevieve M wid Thomas A h 228 Belmont av
—James R (Almerina M) box mkr WSpfd h 23 Warriner av
—Jessie M Mrs steno WSpfd r 1486 Page blvd
—John C (Margaret D) clk Southwick h (5) 28 Morris
—John P (Amelia B) foreman USA h 94 Mass av
—John R in USArmy r 582 Alden
—Joseph A (Barbara I) r 2167 Main
—Joseph P (Alice E) clk 991 Main h 23 Warriner av
—Margaret D Mrs agency sec (206) 1340 Main r (5) 28 Morris
—Noemi H r (5) 28 Morris

Demarest R E Co Inc Reginald E Demarest pres treas radios and elec appliances 135 State
—Reginald E (Frances A) pres treas R E Demarest Co Inc 135 State h 834 Sumner av
—Robert (Shirley M) rem to E Hartford Conn
Demarey Frederick H Jr (Josephine B) trucker Easthampton r 82 Abbe av
DeMaria Enis wid John matron 1454 Main r 39 Shillingford
—Eugene rem to Florida
—Fortunato E (Gladys B) rem to Florida
—Joseph J (Margaret) press opr 78 Hillman h 39 Shillingford
—Joseph L (Margaret L) professional fight promoter h 29 Littleton
DeMarines Frederick (Rose M) insp 311 Page blvd h 167 Lang
DeMarinis Frederick (Rose M) mach G&BMfg Co h 31 Chase av
—Nicola (Giovannina) h 14 Loring
DeMario Leo (Jennie) emp MCCo h 44 Rutledge av
Demaris Marie B houseknr 471 Wilbraham rd
DeMars Albert A (Ruth A) guard h 21 Patton
—Clifford J helper 355 Chestnut h 65 Essex
—Edward (Bertha M) h (4-5) 2220 Main
—Edward J Jr (Arlene M) meat cutter 192 Main IO h 38 Carew
—Fred (Elizabeth) h 21 Patton
—M Minnie r 21 Patton
—Warren J clk 1236 Dwight r (345) 2220 Main
Demars Evelyn A Mrs cleaner 1362 Main r 52 Howard
DeMarsico Joseph (Pasqualena) h 21 Loring
—Vincent A (Stella M) trk driver 42 Emery h 526 Parker
DeMartin Irene M r 18 Sumner av
—Irene M wid James W h 18 Sumner av
—Marion E clk 1414 Main r 18 Sumner av
Demas Charles P (Eleanore M) mgr 113 State h 34 Oak Hollow rd
—Harry P (Ann J) baker emp 355 Chestnut h 217 Chapin ter
—Priscilla r 147 Leyfred ter
—Theodore (Elaine) cleaner WSpfd r (6) 34 Belle
—Thomas L cleaner & dyer WSpfd r 147 Leyfred ter
Demasie John F in USArmy r 103 Bay
—Louise Mrs insp 93 Orleans h 103 Bay
DeMatos Anthony A (Rita Y) h 122 Patton
Dematracos Christopher chef 509 Sumner av r 58 Alderman
Dematron Margaret Mrs cashier 1795 Main r 193 Worthington
Dembek Chester J platform wkr A&PCo r 52 Linden
—Margaret wid Stanley h 52 Linden
—Walter in USAirForce r 52 Linden
Dembowski tanley (Hazel) r 73 Spring
Dembroski Edwin A (Lillian C) tire cure Chicopee Falls h 15 Verge
Dembski Zenona V clk 85 Chestnut r at Holyoke
Demchuck Carl E (Olga A) h 96 Bond
—Charles R (Naja) rem to WSpfd
—Henry porter B&A r 96 Bond
—Martin h 617 Dwight
—Michael S (Jennie) emp B&A r 617 Dwight
—Olga A Mrs slswoman 1502 Main r 96 Bond
Demchuk Henry r 171 Chestnut
Demcarso Blanche wid William r 57 Cherrelyn
Demers Alberta Mrs married Jean J Lemelin
—Anatole J chiropodist (1) 820 State h do
—Andrew H (Celina M) janitor AmBCorp h 3518 Main
—Arthur L (Carolyn L) pres treas Artted Co Inc 3d fl 125 Dwight h 17 Gillette av
—Beverly J Mrs branch office mgr 33 Liberty r 491 Union
—Claire B wid Wilbrod O h 624 Union
—David W (Theresa A) acct SOD h 28 Brookline av
—Dora H slswoman 1474 Main r at Chicopee
—Emaline Mrs r 538 Union
—Edward h 78 Alexander
—Emery (Antoinette) janitor Westinghouse h 1663 Dwight
—Evelina M r 78 Alexander
—Ferdinand J (Naomi B) conf 2146 Main h (260) 2142 do
—Francis (Beverly J) ticket agt B&A h 491 Union
—George A (Rose M) guard MBCo h 20 Farnsworth
—George G (Grace E) h 44 Dresden
—Gill (Genevieve M) mach Westinghouse h 95 Cass

IMPERIAL Washable WALLPAPERS
SPRINGFIELD WALLPAPER & PAINT CO.
486 BRIDGE ST. TEL. 3-4111 SPRINGFIELD, MASS.
Kyanize PAINTS

CHESTER D. PAINE, INC. ELECTRICAL CONTRACTORS - 673 WHITE ST.
APPLIANCES-LIGHTING FIXTURES-Tel. 9-3863

DEMERS
—Henry J (Gertrude P) coremkr CVMfgCo h 263 Centre IO
—Hormidas died Jan 28 1952 age 89
—Joseph I (Eva L) h 41 Woodside ter
—Joseph J (Cordelia M) h 26 Rimmon av
—Leonard J (Lillian B) rem to Aldenville
—Lola H wid Alphonse M r (5) 3 Salem
—M Doris Mrs bk binder 45 Warwick r 28 Donald
—May L wid Joseph A rem to Florida
—Paul J (Rita A) yard condr B&A h 23 Bevier
—Raymond W (Urzule) welder E Hartford Conn r 1663 Dwight
—Robert A (Julia) emp CVMfgCo h 274½ Main IO
—Robert G in USArmy r 3518 Main
—Robert L (Therose A) train recorder 57 Liberty h at Chicopee
—Roland G (Jeannie M) emp 461 Worthington h 37 Calhoun
—Roy W (Geneva M) trk driver 97 Groveland h 3508 Main
—Stella A Mrs baker A&PCo h (6) 28 Roseland
—Theodore A (Edna J) firemn SFD h 33 Bernard
—William (Eva B) h 15 Jenness
—William J (Elizabeth A) route slsman WSpfd h (3) 24 Clinton
—Yvonne wid Cyrill r 36 Spencer
Demerske Benjamin (Sophie R) emp RyEx h 350 Plainfield
Demerski John r 37 Bradford
—John Jr (Marie C) trk driver 30 Seymour av h 39 Nimitz
—Joseph J (Lena A) rem to WSpfd
—Mary Mrs h 35 Talcott
—Stanley (Dorothy C) mach opr 30 Taylor r 367½ Chestnut
Demersky Barbara P clk (401) 145 State 174 Bloomfield
—Mary E Mrs payroll clk Chicopee h 174 Bloomfield
Demetri Margaret wid George r 17 Avon pl
Demetrion Mena (Stella) grinder E Hartford Conn h 766 Sumner av
—Raymond E (Kathleen A) weaver Thompsonville Conn r 20 Pine St ct
—Thomas (Gladys M) supv USA h at Hampden
—William (Helen N) rifler USA h 815 Armory
Demetriou Constantine emp UNCo r 74 Carew ter
—George E (Estelle P) insp USA h 706 Sumner av
—James student r 74 Carew ter
—Nicholas (Dorothea) carp h 74 Carew ter
Demetropoulos Andrew r 109 Roosevelt av
—Charles (Panagiota) shoe shiner 125 State h 57 Bloomfield
—Constance clk Boston r 109 Roosevelt av
—Ernest (Angeline) h 109 Roosevelt av
—George r 109 Roosevelt av
—George barber emp 1197 Dwight r 106 Chestnut
—Margaret clks ASCo r 57 Bloomfield
—Panagiota Mrs clk 125 State r 57 Bloomfield
Demetros James G (Sarah C) treas Puritan Restaurant 1697 Main h 11 Grove
DeMeyer Edgar S (Winifred M) pres Cardee Distributing Corp 65 Main h at Longmeadow
DeMezzo James R constr wkr r221 Rosewell av
DeMillia Arthur L (Allene L) foreman AmBCorp h 53 Greenwich
—Vera S h 58 Swanton ct
Deming Florence E Mrs h 36 Norfolk
DeMonaco Augusto C (Rachael) r 99 Appleton
DeMontigny Charles U (Mary L) ins agt (323) 1387 Main h 43 Franklin
—Joseph E in USAirForce r 51 Franklin
—Maurice E bkkpr (130) 36 Court r 51 Franklin
—Leo (Irene K) (de Montigney Sales Co) 832 State h at Longmeadow
de Montigny Sales Co (Leo de Montigny) bicycles 832 State
Demopoulos Catherine Mrs (Naborhood Store) 253 Nottingham r 251 do
—James mach opr USA r 251 Nottingham
—Jennie waitress r 251 Nottingham
—Peter (Catherine) h 251 Nottingham
Demoracski Anthony W (Emily M) opr WMass Elec Co h 27 Joseph
—Peter (Mary H) maintman Westinghouse h 43 Longfellow ter

Demos Betty J hairdresser 1528 Main 96 Kensington av
—Costas G (Florence) clk 722 Worthington h (7) 186 Woodside ter
—George D h 486 Chestnut
—James A (Lillian A) chef 70 Liberty h 626 Dickinson
—Joseph student r 96 Kensington av
—Louis M (Joan E) slsman Holyoke h 19 Windemere
—Mary D steno C Falls r 96 Kensington av
—Mary G clk AmBCorp r 486 Chestnut
—Michael (Ida) finisher 31 Hillman h 96 Kensington av
Demosthenous George (Pauline) waiter Highland Hotel Hillman h at Chicopee Falls
DeMott Donald E (Mary A) in USAirForce h 60 Warrenton
Dempsey B Francis h 20 Homer
—Bernard F emp 611 Bliss r 48 Windsor
—Carrie E wid James R h (1) 46 Douglas
—Edward stock clk 1379 Main r 45 Bancroft
—Elizabeth J clk 1379 Main r 45 Bancroft
—George h 20 Walnut
—George B in USNavy r (1) 46 Douglas
—Helen M clk ASCo r (1) 46 Douglas
—James (Barbara Y) mach opr 312 Birnie av h (9) 2365 Main
—James J (Bridget A) die mkr WSpfd h 45 Bancroft
—John E in USMarines r 45 Bancroft
—John R clk 754 State r (1) 46 Douglas
—Katherine died Dec 25 1951 age 79
—Katherine M Mrs (M J Manning) 180 Spring r 63 Overlook dr
—Margaret C wid James died Jan 9 1952 age 68
—Martha R married John R Murphy
—Mary L rem to Holyoke
—Patricia A clk 100 Alderman r 45 Bancroft
—Patrick F acct and tax consultants (1025) 1387 Main h at WSpfd
—Thomas r 242 Fort Pleasant av
—William H mech 168 Birnie av r 45 Bancroft croft
— & Davis (Francis R Davis) movers 500 Central
Demski Bronislaw J (Jennie T) insp 3864 Main h at Chicopee
—Bronislaw J (Jennie T) insp AmBCorp h 74 Derryfield av
—Jennie T Mrs packer AmBCorp r 74 Derryfield av
—Walter J (Josephine) treas United Fruit & Produce Co 137 Lyman h at Chicopee
DeMur Marie L wid William J h 57 Hollywood
DeMusis Anthony V (Marlene A) mach AmB Corp h 431 Main
DeNardo Gaetano (Antonette M) baker 790 Main h 7 Farnsworth
DeNault Bertha D Mrs h 70½ James
—Delphise R rem to E Longmeadow
Denault Archie J (Maria E) slsmn 105 Belmont av h 39 Dwight rd
—Arthur E const wkr r 503 White
—Florestine M wid Edward C h 187 Daviston
—Jeanne F wid Ovila J h 49 Oak IO
—Joseph A emp NYNH&H r 503 White
—Leo J (Eileen M) emp USA h 14 Bristol
Denbek Edward S (Angelina T) sta eng Westinghouse h 41 Margaret
Denbin William (Rebecca C) playground supv City h 103 Wilbraham av
Dendon Moham tire wkr USRCo r 1036 Main
Dendris Mary Mrs steno 14 Maple r 23 Carlisle
—Nicholas (Mary) chef E Hartford Conn h 23 Carlisle
Deneen see Dineen
Denery John M (Margaret D) carp h 303 Abbott
—Margaret D supv USA r 303 Abbott
Denesha Charles J (Beulah P) mach repairman 3664 Main h at Holyoke
—Charles N (Marietta M) millwright AmB Corp h 35 Decker pl
—Edward L (Dorothy M) millwright AmBCorp h 30 Decker pl
—Frederick W (Laura R) h 381 Walnut
—Jean M office sec (301) 1421 Main r 30 Decker pl
—Lillian B steno (403) 436 Dwight 898 Chestnut
—Lois A clk MMLInsCo r 30 Decker pl
—Robert C (Doris N) molder WECo h 208 Centre IO
—Shirley M cashier MMLInsCo r 35 Decker pl

Dengan William G (Alice E) route slsman 125 King h (10) 80 Spring
Denham C Ruth waitress Wesson Memorial Hospital r do
—Cicero A (Clarissa A) foreman USA h at WSpfd
—Gertrude M wid W Austin h 47 Hollywood
—William A Jr stock clk AmBCorp 47 Hollywood
Deni Louis J (Eva L) pharmacist Agawam r 21 Niagara
—Salvatore (Catherine) maintman Holyoke r 64 Temple
Denis Albert P (Irene B) slsman h 46 Alvin
—Alfred E (Lillian B) carp Chicopee Falls r 203 St James blvd
—Cecil L (Anna T) in USArmy h 203 St James blvd
—Dorothy H student r 46 Alvin
Denison Frank B (Frances E) ticket clk B&A h 228 Locust
—Harold L (Evelyn E) mach opr 4 Birnie av h 95 Ardmore
—Lawrence A (Lillian M) shipping clk h 231 Main IO
Denkiewicz Alfred emp USA r 46 Temple
Denman Edward student r 93 Mass av
—James H (Ethel E) agency sec MMLInsCo h 290 Gillette av
Dennard Robert (Bessie M) emp LM&SCo h 143 Quincy
Dennault Lumina wid Arthur 31 Noble
Dennert Hans student r 47 Sycamore
Dennett Earl E (Florence E) mgr 999 Page blvd h at Agawam
—Ilda E wid Richard B 158 Fountain
Denning John J postal trans clk r 122 Chestnut
—Ozina E wid Charles E h 122 Mallborough
—Richard E (Isabelle) student h (5) 959 Main
—Robert E (Lucille R) druggist Longmeadow r 122 Marlborough
Dennis Alphonse J (Lucia C) roofer h 51 Kings la
—Arthur G (Bessie V) mach CVMfgCo h 52 Berkshire IO
—Charles R (Loraine H) in USMarines h (3) 2141 Main
—Charlotte E Mrs clk MMLInsCo r 515 Hamilton
—Elaine L rem to Ludlow
—Elmer J (Victoria B) carp emp 644 Monsanto av IO h 250 Centre IO
—Elmer R (Charlotte E) apprentice elec W Spfd h 515 Hamilton
—Eugenia H h 66 Mooreland
—Eva M L wid Alfred N stitcher rear 88 Birnie av h 252 Berkshire av
—Harry Jr in USArmy r 23 Biltmore
—Hazel A Mrs clk 45 Hampden IO r 82 Chestnut IO
—Hazel M Mrs mgr (304) 1562 Main r 71 Wilbraham av
—Henry A constr wkr r 252 Berkshire av
—Herman J (Hazel A) grocer 45 Hampden IO h 82 Chestnut IO
—Joseph H (Mary C) h 15 Mattoon
—Joseph M (June M) spot welder Westinghouse r (9) 105 Magazine
—Joseph W (M LuElla) rem to Ludlow
—Lawrence Jr (Mary J) in USNavy r 18 Bryant
—Lawrence E (Jean S) fireman SFD h 15 Wing IO
—Lawrence E Jr (Mary J) rem to Michigan
—Leo R (Beatrice B) grinder E Hartford Conn h 56 Quebec IO
—LeRoy W rem to Ludlow
—Louis T (Alice R) assembler BMTCo 150 Wason av h 64 Mooreland
—Louiseanna wid George A h (3) 220 Pearl
—Mary C Mrs furn rms 15 Mattoon r do
—Mary J wid Herman E r 82 Chestnut IO
—Raymond P r 67 St James av
—Robert r 52 Berkshire IO
—Robert D (Veronica L) molder CVMfgCo h 244 Centre IO
—Sarah A wid Frederick J h 71 Wilbraham av
—Theresa F tel opr 293 Worthington h at W Spfd
—see Denis
Dennison Fred E (Eudora M) shipping clk 430 St James av h 42 Huntington
—Manufacturing Co (Stuart S Meadows) tags (220) 292 Worthington
—Pauline student r 26 Howard
Denniston Sadie L wid John E h 21 Blake Hill
Denno Albert F (Marjorie M) h 32 Thompson
—Clara Mrs r30 Prospect

Industrial CHEMICALS • BARKER CHEMICAL CO. "A" COR. CIRCUIT AVE., WEST SPRINGFIELD • TEL. 3-1007 • Laundry Supplies BLEACH

The Union Central Life Insurance Co. 1200 MAIN STREET
CHARLES S. MERRIAM, Manager TEL. 4-3166

RALPH D. JONES, Inc. CHRYSLER—PLYMOUTH
721 Worthington St. • BODY REPAIRING - PAINTING • Tel. 6-6301 • Sales - Service - Parts - Wholesale and Retail

"Offering A Community Service" CURRAN-JONES, INC. Funeral Home
109 MAIN STREET WEST SPRINGFIELD
Telephone 6-7742

DENNO

—Irene wid Joseph C h 14 Vine
—Jack (Helen) rem to Pittsfield
Denny Edward A (Nazera) slsman r 17 Greenwood
—Edward L (Alice G) molder Westinghouse 119 10th
—Fatima wid Abdu h 17 Greenwood
—Helen A ticket clk 57 Liberty h at Northampton
—Rosella D wid Henry 45 Leitch
—Victoria wid Michael h 119 10th
—William A (Jennie M) painter Westinghouse h 86 Bond
Deno Frances T Mrs (1C) 86 Long Hill
Denoncourt Alpha W (Lucienne) emp 3664 Main h at Chicopee
—Roland E (Jeannette L) mason h 31 Medford
Denorad Leo F (Mary A) h 59 Cedar
Densmore Edith M wid Frank B clk (504) 1387 Main h 175 Maple
—Lorena rem to Barre Vt
—Rollin F (Mary H) mgr asst treas Byron's Funeral Home Inc 684 State h at Longmeadow
—see Dinsmore
Denson George (City Cab Co) 3 Sargeant h at Windsor Locks Conn
—Joel L (Gladys) molder helper CVMfg r 77 Quincy
—Lolita G wid Luther h 37 Auburn
Denss John polisher USA h 107 College
Dent Erwin J (Peggy M) mech 563 State h 263 Pearl
—Lloyd E mail porter B&A 62 Bowdoin
—Margaret M wid William P h 63 Clarendon

DENTISTS' AND SURGEONS' SUPPLY CO

HOWARD S STEDMAN pres treas
JOHN H STEDMAN v pres
E J NYE clk of corp asst treas
HOSPITAL BEDS
WHEEL CHAIRS
ELECTRIC APPARATUS
(203) 340 BRIDGE TEL 4-8261
—See p 143

Denton G Arthur (Virginia W) mgr 1628 Main h 94 Maryland
—George M clk PO h 96 Bay
—Harry F (Veronica F) plant eng 582 Monsanto av IO h 96 Bay
DeNucci Angelo peddler r 114 Acushnet av
—Doris M clk TelCo r 59 Dresden
—Edmund R book binder WSpfd r 37 Bradford
—James A (Louise R) peddler h (5) 926 Columbus av
—Jennie Mrs r 106 Dawes
—John (Marie E) trk driver WSpfd 111 Bancroft
—Joseph W (Marguerite A) peddler h 114 Acushnet av
—Josephine Mrs h (384) 2132 Main
—Lena A died May 21 1951 age 46
—Nicholas A (Constance M) h 712 Belmont av
—Nicholas S (Doris M) entertainer 193 Worthington r 59 Dresden
—William J (Elvira M) clk 550 Sumner av h 213 Oakland
Denver Charles O (Dorothy E) h 40 Wachusett
—Dorothy A bkkpr 32 Cypress r 40 Wachusett
—Edna K r 46 Lakeside
—Georgia C wid Paul H h 46 Lakeside
—James H (Rita M) maintman 83 Long Hill h 34 Eloise
—Mildred supv music WSpfd r 95 Sumner av
Denvir Frances D (Christine F) asst periodical supt Am News Co h 27 Tracy
DePalma Charles S student r 122 Chestnut
—Daniel W trk driver city h (1) 96 Marble

DE PALMA LOUIS

(Louise) developer of Orchard Park builder of fine medium priced homes 71 Garden Feeding Hills Mass h 70 do tels 3-7889 & 6-3450—See p 28

—Marie I Mrs waitress 15 Market h 76 Hall

DE PALMA MOTOR SALES CO

(Louis DePalma) authorized Hudson sales and service 71 Garden Feeding Hills Mass tel 3-7889—See p 28

—Vincent E (Mary W) packer NYNH&H and furn rms 37-39 Holyoke h 37 do
DePalo Joseph F (Elissa F) rem to Agawam
—Michael (Anna A) emp 29 Sheffield h 1073 Columbus av

DePALO

—Michael A (Elsbeth M) emp G&BMfgCo h 8 Brigham
—Vito h 38 Manhattan
DePasquale Carmine (Louise) cabinet mkr emp 31 Hillman h 30 Norman
Depathy Ernest A (Wanda V) grinder 3664 Main h at Chicopee
Depeau Robert E (Doris M) trk h 33 Kenyon
DePhillips George (Clara J) rem to WSpfd
DePiero Frank (Esther) mach opr USA h 285 Central
Depot Lunch (George V Arvanitis) 459 Dwight
Depray Arthur F (Irene M) sergt police h 30 Belmont av
—Laura wid Arthur 39 Farnsworth
—Robert F (Dorothy E) zone collector Chicago h 21 Fort Pleasant av
DePretto Eugene S (Mary F) pastry chef 140 Chestnut h 500 Newbury
—Walter E (Geraldine M) slsman 36 Taylor h at WSpfd
Deprimo Frank millwright 3664 Main h at Feeding Hills
—Rose E tel opr 295 Worthington at Feeding Hills
Deragon Ethel M Mrs matron 122 Chestnut h (7) 57 High
—Marion G emp 23 Willow r 56 James
—Melina Mrs packer 115 Dwight r 46 Forest Park av
—Richard J (Elaine S) emp MCCo r 138 Bloomfield
—William A (Marion G) emp MCCo r 56 James
—William J (Olga A) scorer USEnvCo h 103 Belle
—see Dragon
DeRaleau Aline I clk TelCo r 111 Bancroft
—Charles Z (Aline I) janitor StRy h 111 Bancroft
—Margaret M Mrs clk TelCo r 98 Bond
—Paul P (Margaret M) cook H L Handy Co h 98 Bond
—Richard G (Phyllis S) supv 51 Dover h 44 End
—Roger L (Gertrude E) interviewer 1351 Main h (2) 206 Locust
Deraleau Henry J (Rhea F) porter 57 Liberty h at Spfd
—Ora C Mrs (Mrs Deraleau's Restaurant) 437 State h at WSpfd
—Raymond H (Dulcie A) mach CVMfgCo h 589 Chestnut
—Wilfred A (Catherine H) foreman Chicopee h 93 Goodwin IO
Deraleau's Mrs Restaurant (Mrs Ora C Deraleau) 437 State
Derber Harry (Sophie K) slsman h 12 Standish
Derby Frank T (Edith) mgr 8 Winter h at W Spfd
—Joseph P (Alberta M) physician (216) 20 Maple h 36 Atwater ter
—Mildred F Mrs tchr 972 Carew h 406 Belmont av
—Thomas J student r 36 Atwater ter
—Winthrop died May 31 1951 age 74
D'Ercole Antonio (Christina) constr wkr h 60 Gardner
—Camillo (Mary S) baker emp 1478 Main h 157 Daviston
—Helen clk (415) 36 Court r 157 Daviston
—Louise M nurse USArmy r 157 Daviston
Derderian Aharon (Vartonouch) emp CVMfgCo h 4 Quebec IO
—Annie plastic wkr 51 Front IO r 62 Quebec IO
—Archie repr CVMfgCo r 30 Beauregard IO
—Arsan (Beryzar) molder CVMfgCo h 30 Beauregard IO
—Charles M (Charlotte) polisher VNCo h 132 Santa Barbara
—Elsie A r 14 Montcalm IO
—Harry (Rose) auto mech CVMfgCo h 179 Oak IO
—Helen wid Zadig S h 179 Oak IO
—John O emp IOCo r14 Montcalm IO
—Kapril (Mary) grinder CVMfgCo h 62 Quebec IO
—Nishan S h 83 Pearl
—Oski wid Michael h 14 Montcalm IO
Deremo Jesse (Dorothy) in USAirForce h 14½ Girard av
Deren John T (Anna V) repairman 3664 Main h
Derendal Helen steno USA r at Chicopee
DeResh Joseph M carp h (223) 2142 Main
Deresienski Albert S (Sophia H) time study man Westinghouse h 181 Edendale
—Jean R student r 181 Edendale
DeRevere George r 1695 Main

DerGiragossian Archie (Christine) photographer USA h at Northampton
Derick Lloyd G (Mabel L) meat cutter 454 Plumtree rd h 14 Bryant
Deriso Louis (Mary) molder HB&ACo h 1671 Wilbraham rd
Derminio Raymond J (Isabel J) trk driver 17 Patton h 24 Long Hill
Dernago Frances clk 1391 Main r 28 10th
—Frederick (Eileen L) tester AmBCorp h 599 Newbury
—Paul (Katherine) cabinet mkr emp 1139 Main h 28 10th
—Theodore P (Sophie B) clk AmBCorp h 16 Eddy
Derne Gladys M business sec YWCA r 45 E Alvord
DeRoche Alfred (Elizabeth E) brakeman NYNH&H h 341 Allen
—Evelyn M counter girl 27 Liberty h (1) 203 Pendleton av
—Gloria A sewing mach opr 29 Worthington r 105 Euclid av
—Mae checker Hotel Charles r (1) 203 Pendleton av
—see Desroches
Deroche Aldor A (Flora G) foreman USA h 118 Hampden IO
Derocher Beatrice M wid Stephen F cleaner 95 State h 47 Hebron
DeRoches Amanda M Mrs h 23 Carew
DeRock Alexander F (Eva R) supv USA h at Westfield

DeRose Charles N

v pres gen mgr WHYN Radio Station 180 High Holyoke h at Northampton—See p 230

—Clifford (Marie) painter r 151 Maple
—Elizabeth Mrs mach Chicopee r 22 Piney pl
—Francis elec USA r 35 Lenox
—George emp Westinghouse r 29 Avon pl
—Nellie wid George A r 132 Garfield
Derose Columbia S Mrs nurse and (Derose Convalescent Home) 85 Princeton h do
—Convalescent Home (Mrs Columbia S Derose) 85 Princeton
—George stockman Westinghouse r 29 Avon pl
—Giovanni M R emp blue print dept USA r 490 Hancock
—Louis C dentist (313) 1537 Main h 128 Orange
—Michael J (Angela M) supv USA h 490 Hancock
Derosia Alfred L (Sophronia A) trk driver 28 Fort h 37 Bay
DeRosier George P stage scenery designer NY r (1) 655 State
—John h 25 Winthrop
—Joseph (Josephine V) toolmkr NCo h 33 Richelieu
—Josephat O (Eleanor R) emp 2510 Main h 9 Robinson
—Lydia M emp 33 Morris 25 Winthrop
—Noemi Mrs h (1) 655 State
—Roger P (Claire M) reamer VNCo h 515 Chestnut
—Rose A mach opr 296 Main 25 Winthrop
Derouin Alfred J (Jeannette M) welder Chicopee h 399 Birnie av
—Edmond A (Rita A) mach opr WSpfd h 21 Central
Deroy Leonard R (Yvette T) foreman 3664 Main h at Williamansett
Derrick Benjamin R asst treas Poole Dry Goods Co 1514 Main h at Windsor Conn
—Charles C (Natalie) physician 25 Maple h at Longmeadow
—Elizabeth J wid Edward J clk 1414 Main h (3) 18 to Mattoon
—Nellie r 1036 Main
Derrickson Helen W Mrs r 43 Atwater rd
Derringe Walter E (Anna A) mach opr DMCo h 43 Rockland
Dersarkesian Peter auto mech 55 Congress r 122 Chestnut
Derstapanian Krekor (Hannas) emp CVMfgCo h 15 Mazarin IO
DeRusha Lena M wid Elbridge J h 12 Dymon
—Roland S tester USA r 12 Dymon
Dervent Thomas emp CVMfgCo r 90 Oak
Dervin Laura C wid John F r 144 Main IO
Dery Antoinette h (3) 940 Worthington
—Hector J (Hermina C) pres Sommers Motor Lines 487 Taylor h 56 Blake
—Helen L tchr 51 Homer r (4) 151 Sumner av
—Stuart H (Maureen E) inventory controlman 144 Chestnut h 7 Newman
DeSalvo John (Grace) h 14 Morris

5-6 COURT HOUSE PLACE SPRINGFIELD REAL ESTATE EXCHANGE TEL. 3-4825
We Specialize in Real Estate Investments

HAMPDEN SAVINGS BANK
INC. 1852 19 HARRISON AVENUE
Individual Accounts $1.00 to $5,000
Joint Accounts $1.00 to $10,000
Interest Begins 15th of Each Month
PAYABLE FEB. 15th AND AUGUST 15th

DeSantes Rose C social wkr (546; 196 Worthington h at Westfield
DeSanti Raymond J (Elaine) emp USA h 99 Grover
Desanti Giuseppe A (Amelia A) mason tender h 98 Grover
—Robert E (Dorothy) rem to Pittsfield
DeSantis Gennaro (Anna) constr wkr h 36 Loring
—Gerald rem to New London Conn
—Nicholas emp City r 78 York
—Vincent (Rose M) emp City h 78 York
Desautels Albert L (Aurora A) maintman 1414 Main h 190 Hampshire IO
—Alfred V (Exilda M) mach opr MDF MfgCo h 292 Laurelton
—Alpha J (Rosamonde A) clk CVMfgCo h 176 Corthell IO
—Arthur E (Marcellina M) mach opr CVMfg Co h 33 Lorimer IO
—Beatrice C r 23 Bens
—Charles E (B Mae) h 32 William
—Charles E (Georgianna A) h 126 Magazine
—Corinne M r 63 Spring
—Ernest A (Mary G) mach opr MCCo h 190 Hampden IO
—Lawrence C (Irene E) die sinker MDFCo h 473 Sumner av
—Leander J (Margaret M) carpet wkr Thompsonville Conn h 544 Plainfield
—Leo A (Blanche H) mach opr Heat Bath Corp h 192 Hampden IO
—Paul H (Odena A) trk driver 181 Main IO h 403 do
—Raymond P trk driver 181 Main IO r 403 Main IO
—Robert emp CVMfgCo r 403 Main IO
Desbiens Anthony r 17 Holyoke
Deschaine Charles O (Estelle F) foreman Monson h 217 Worcester IO
Deschamps William A (Eudora A) prod supv USA h at Gilbertville
Deschenaux Camille sta eng r 57 Bowdoin
Deschene Bertha A packer 3664 Main h at Chicopee
Descheneaux Clayton J (Hazel L) press opr Willimansett h 84 Clifton av
Deschenes Clement A (Hermine M) traffic mgr FM&GCo h 32 Thomas
—Harvey J (Claire B) time study man E Longmeadow h 28 Merwin
Deschler Karl compositor 340 Main h at Longmeadow
Descoteaux Celina r 79 Spring
—Charles R (Eugenie M) purchasing agt 144 Chestnut h (26) 8 Waverly
—Doris A clk (403) 44 Vernon r 35 Oswego
—Olga M cashier Wesson Hosp r (6) 280 Pearl
—Onesime h (33) 10 Waverly
—Pauline M wid Felix H h 35 Oswego
—Raymond E (Emma A) painter emp 44 Cambridge h 50 Princeton
—Raymond W (Isabelle B) warehouseman U SA h at Feeding Hills
DeSellier Arthur (Winifred M) mach opr Chicopee Falls h 38 Hatch
—George L sheet metal wkr emp 465 Taylor r 19 Stebbins
—Henry (Mildred R) lathe opr Chicopee Falls h 32 Greenacre sq
—Homer H (Helen T) oil burner serviceman 60 Hannon h 19 Stebbins
—Richard J pipe coverer W Spfd r 19 Stebbins
—Zaniade wid Joseph r 19 Stebbins
Desellier Albert F in USNavy r 276 Walnut
—Arthur J (Martha E) trk driver 436 Taylor h 276 Walnut
—Robert H (Virginia A) asst foreman AmB Corp h 188 Walnut
Desepatis Frank mach opr USA r 9 Morris
Desforges Della wid Amedee h 360 Plainfield
—Irene P stitcher Chicopee r 360 Plainfield
—Rachael M clk AmIntCol r 360 Plainfield
Desfosses Alexander I emp Highland Hotel r 837 Main
—Alexander I (Eugenie M) emp 70 Chestnut r 19 Bliss
Desgerdins Ernest H gas sta atdt 2689 Main r 36 Birnie av
—Fern E mach opr Chicopee r 36 Birnie av
—Roger P trucker AmBCorp r 36 Birnie av
—Sylvio O (Mary D) gas sta atdt 2689 Main h 36 Birnie av
Deshaies Joseph A (Jeanne) mach opr MDF Co h 34 Medford
Deshais Alfred E (Anna M) (Deshais Ice Co) 65 Strong av h do
—Armand P (Claire) h 2988 Main

DESHAIS
—Arthur J, millwright AmBCorp 48 Los Angeles
—Claire Mrs winder AmBCorp r 2988 Main
—Ice Co (Alfred E Deshais) 65 Strong av
—J & L Moving Co (Joseph B and Leo J Deshais) 45 Farnsworth
—Joseph B (Carmel M) (J & L Deshais Moving Co) 45 Farnsworth h do
—Leo J (Margaret A) (J & L Deshais Moving Co) 45 Farnsworth h 77 Abbe av
—Sarah wid Rudolph r 55 Rivermon av
—William A (Blanche) molder 616 Berkshire av h 27 Los Angeles
Desideri Peter A (Anna M) fireman SFD h 217 Orange
Design Engineers (Steven Iko and Alan Phillips) designers (32) 182 State
Desilets Alexander (Ruth) assembler Westinghouse h 129 Margerie
—Cyril J janitor r 135 Spring
—Gerard M (Irene M) barber 423 Springfield h 905 Chestnut
—Edward J carp r (8) 75 Avon pl
—Norman A elev opr 76 Liberty r 129 Margerie
DeSimone A James (Annette T) barber 874 Sumner av h 43 Clifton av
—Frank P (Maria N) barber 2 Florence h 21 Cedar
—Rena R office sec (1101) 95 State 43 Clifton av
—Robert A student r 43 Clifton av
—Vincent F student r 21 Cedar
Desimone Albert in USAirForce r 54 Broad
—Angelina F r 54 Broad
—Anthony D route slsman 67 Bliss 54 Broad
—Guerino (Mary) hod carrier 202 Dwight h 94 Washburn
—John emp City r 54 Broad
—Ralph M r 54 Broad
—Stephen R (Lottie F) set up man E Hartford Conn h 111 16th
—Steven (Jennie M) emp 331 Liberty h 54 Broad
Desjardins Alfred A (Helen M) roofer A Grant & Sons Inc h 106 Bond
—Blanche V Mrs press opr AmBCorp r 2429 Main
—Eileen M slswoman 1454 Main r 2429 do
—Elizabeth tel opr TelCo r 15 Sachem
—Ernest S (Yvonne L) cutter DMCo h 2 Scott
—Henry (Mamie) weaver Holyoke h 268 Centre IO
—Ida M wid Arthur S h 18 Noble
—John (Elizabeth) in USAirForce r 15 Sachem
—Leo R (Simone I) (Leo's Service Station) 2639 Main h at Chicopee Falls
—Lucien R (Rosa E) utility man USRCo h 50 James
—Rose A wid Mederic r 2 Scott
—Rudolph F (Anne I) barber 2134 Main h (368) 2142 do
—Theodore H spinner r 268 Centre IO
—Yvonne L Mrs clk TelCo r 2 Scott
Desjarlais Arthur E porter 1414 Main 364 Chestnut
—Ernest H (Helen M) trk driver 28 Columbia ter h 71 Adams
—Francis C (Marion C) nursery man Westfield r (5) 44 Donald
—Helen M Mrs waitress 1855 Main r 71 Adams
—Leonie M wid Emile h 364 Chestnut
—Marion C Mrs head billing clk MDFCo r (5) 44 Donald
—Samuel (Mabel L) mach opr 4 Birnie av h at Agawam
DesLaurier Eleanor M mach opr Westinghouse r 50 Cameron
—Everest J r 50 Cameron
—Marian L assembler Westinghouse r 50 Cameron
—Merle J in USArmy r 50 Cameron
—Nellie M wid Henry h 50 Cameron
Deslaurier Ida wid Wilfred h 695 Main
—Leah wid Alphonzo h 81 Saratoga
—Marie L box mkr Chicopee r 81 Saratoga
DesLauriers Everest (Anna) carp h 57 Los Angeles
—Rudolph E (Marie R) printer NY h 17 Cameron
Deslauriers Andrew J weaver Holyoke r 276 Centre IO
—Barbara E nurse S Hosp r do

DESLAURIERS
—Mary M wid Armand P mgr 811 Columbus av h 28 Grove
—Wilbrod r 22 Boyer
Deslaurios Marie J wid Stanislaus 89 Spring
Deslongchamp Louis J (Maude S) trk driver W Spfd h 22 Mapledell
DesMarais J Henry (Albertine) h 44 Belmont av
Desmarais Aime (Valeda) h 242 Dickinson
—Ann T clk 35 Elm r (3) 103 Pearl
—Beatrice typist USA r at Chicopee Falls
—Benjamin G (Yvonne C) h 29 Olmsted dr
—Camille (Margaret) emp 2155 Columbus av h 3532 Main
—Edward J asst cashier and branch mgr S Nat Bank r 2004 Wilbraham rd
—Ella M wid Albert G r 44 Phoenix
—Eva Mrs h 51 Oswego
—Francis A foreman 93 Orleans h 44 Phoenix
—Henry V (Delirisse E) carp City h (1) 367 Belmont av
—Joseph E (Carmela N) clk Willard's Restaurant Inc 141 Chestnut h at Northampton
—Lee r 62 High
—Leonard L (Rhea I) (Dickinson Street Garage) rear 242 Dickinson h 242 do
—Lionel P (Rita H) gage insp 3664 Main h at Holyoke
—Lorenzo N (Ethel E) foreman StRy h (3) 103 Pearl
—Loretta Mrs h 67 Central
—Lucian emp 36 Willow r do
—Lucille Y clk MMLInsCo r 367 Water IO
—Mary A Mrs h 46 Essex
—Ode J (Cecile M) (Lyman Cafe) 7 Lyman h 32 Greenwich
—Oscar J (Ada L) mgr meat dept 65 St James blvd h 198 Leyfred ter
—Peter N (Mabel A) molder CVMfgCo h 196 Jasper
—Real R (Bertha E) loader 245 Chestnut h 407 Bay
—Romeo W (Maria S) foundrywkr CVMfgCo h 367 Water IO
—Theresa M clk MCCo r 367 Water IO
—Virien A clk TelCo r 44 Phoenix
Desmond Alfred (Alida M) dept supr USA h at E Longmeadow
—Alfreda L in WAC's r 117 Quincy
—Elizabeth M bkkpr 40 Albany r (20) 62 Oswego
—Elizabeth M wid Jeremiah J r 944 Wilbraham rd
—Ethel M married Frank Bunting rem to Pittsburg Pa
—Jeremiah F mach USA · 944 Wilbraham rd
—Juliette A wid Daniel L office sec 938 State h (7) 118 Long Hill
—Marie J r (7) 118 Long Hill
—Myrtle I student r 117 Quincy
—Peter D in USArmy r (7) 118 Long Hill
—Raymond J policeman r (20) 62 Oswego
—Sarah T wid Dennis J h (20) 62 Oswego
—Stanley T (Ethel M) tool mkr USA h 117 Quincy
—Suzanne L married Freeman Bixler rem to Fort Knox Ky
—William J (Lovira E) baker emp 298 Columbus av h 59 Thomas
Desnoyers Girard R clk SF&MInsCo r 140 Glenwood
—Harold J clk SF&MInsCo 140 Glenwood
—Leo A (Mary G) trk driver 1414 Main h 141 Waldorf
—Leo W (Della E) mach opr CVMfgCo h 140 Glenwood
—Louis G (Anna B) h 94 Midway IO
—Raymond J shipping clk MCCo r 140 Glenwood
—Rene J mach opr CVMfgCo r 140 Glenwood
Deso Clarence E (Emily) shaker CVMfgCo h 54 Dawes
—Clarence E Jr (Barbara L) fireman SFD h 49 Dawes
Desoe Grace J Mrs insp USA h 53 Woodlawn
Desorcy Rene B (Lillian) worker emp 1295 State h at W Spfd
Desotell Bertha wid George emp 128 Liberty r 68 Sargeant
—Henry E (Beatrice D) foreman 383 Liberty h 67 Tiffany
—Leo A (Myrtle I) driver PO h 154 Eddywood
—Raymond (Helen V) h 156 Plainfield
—William E (Betty N) mach USA h 728 Union
—Wilbur H trk driver 212 Taylor 23 Ledyard

PERSIAN AND CHINESE RUGS
Toros Omartian & Son, Inc.
390 BRIDGE STREET
BROADLOOM CARPETS
DIAL 6-1531

CITY COAL CO. Coal - Fuel Oils - Conn. Coke
Oil Burners - 145 Armory St., Tel. 4-7396

FIELD, EDDY & BULKLEY
1200 MAIN STREET
PHONE 4-1112
INSURANCE
Policies of Every Kind in All the Best Companies

TELEPHONES: 4-0781 4-1946
V. H. BRINN REAL ESTATE
MORTGAGE SERVICE - APPRAISALS - CONSTRUCTION - INSURANCE
Room 319
115 State Street

Desotelle Clara T Mrs office sec (504) 293 Bridge h at Ludlow
—Oliver J (Gilbertha E) h 122 Washburn

DeSoto Motor Cars
M C Barrett inc dealers 600 State—See p 43

DeSouza Eleanor student r 43 John
—Joseph M (Gladys A) printer emp 317 Dwight h 33 Worthy
DesPlaines Bernadette wid Henry fitter AS Co h 137 Yale
—Gabriel H (Yvonne I) methods examiner USA h 158 Gilbert av
—Marie A priv sec (218) 31 Elm r 137 Yale
Despotopoulos Anne r 401 Chestnut
—Nicholas G (Helen M) h 401 Chestnut
Despres John E (Clara S) checker W Spfd h 31 Pleasant
Desrocher Fred G (Anna B) traffic officer City h 11 Newman
—William peddler r 1614 Dwight
Desrochers Ernest E (Cecile) mach opr USA h 21 Waverly
—Ernest F (Rita R) toolmkr emp 338 Worthington h 20 Rollins
—Fred (Regina) r 313 St James av
—Joseph C (Lottie D) dairy foreman E Longmeadow h 43 Kenyon
—Lucien M (Marie N) slsman 335 Chestnut h at Holyoke
—Odile A nurse Northampton r 19 Cumberland
—Yolande G Mrs bkkpr 101 Taylor 4 Eagle
—Yvonne M h 19 Cumberland
DesRoches Helen A nurse Mercy Hosp r do
Desroches Albert J (Olive V) mach opr 3664 Main h at Chicopee
Desrosier Adelard C (Bernadette M) tester CVMfgCo h 42 Redlands
—Leo J (Lydia M) driver VNCo h 76 York
—Raymond J (Corine L) selector A&PCo h 173 Massasoit
—Roger F (Jean) constrwkr h 32 Greenwich
DesRosiers Adolphe P (Loretta R) (The Jewelry Repair Shop) (301) 1597 Main h 47 Indian Leap IO
—Arthur J (Viola M) painter h 214 Main IO
—May R wid Rene J (Mae Rita Beauty Salon) 154 Cambridge r 52 Acorn
—Norman R in USAirForce r 52 Acorn
—Paul E (Donalda M) telegraph opr B&A h 361 Chestnut
—Theresa M typist USA h at Ludlow
Desrosiers Albert J (Ruth O) mach opr AmBCo h 390 El Paso
—Alfred r 86 Wentham rd
—Alphonse C died Jan 28 1952 age 82
—Benoit (Madeline T) dispatcher B&A r 250 Franklin
—Catherine L r 385 Carew
—Charles B (Aurore M) chauf 102 Albany av h (1) 940 Worthington
—Cleophe real est 385 Carew h do
—Clifford (Helen V) waiter Highland Hotel h 120 Sylvan
—Corinne T r 385 Carew
—Delcie D wid Alphonse C h 37 Saratoga
—E Henry (Rose M) telegraph opr NYNH&H h 394 Carew
—Edgar N (Sophie C) draftsman 3664 Main h at Chicopee
—Edward A (Katherine M) h 59 Rittenhouse ter
—Edward A Mrs (Katherine M) died Feb 25 1952 age 76
—Frederick J (Lauretta M) mach CVMfgCo h 3113 Worcester IO
—George F bakery helper 799 Liberty 30 Nevada
—George J selector at PCo r (5) 38 Roseland
—Henry L emp 385 Carew r do
—Ivan R (Lucille A) rem to Chicopee Falls
—J Emile (M Rachel) mason 59 Lorimer IO h do
—Joseph F (Delia M) mach G&BMfgCo h61 Dwight rd
—Joseph R (Beatrice M) tower opr B&A h 947 Chestnut
—Leo J (Beatrice M) eng Hotel Kimball h 95 Wrentham rd
—Leo J (Doris M) mech 603 Columbus av h 266 Centre IO
—Lionel L (W Florence) pres WSpfd h 31 Surrey rd
—Mary C tchr 20 Lydia r 59 Rittenhouse ter
—Mary Jean r 120 Sylvan
—Maurice A baker emp 799 Liberty 30 Nevada

DESROSIERS
—Maurice J (Grace M) bakery foreman 799 Liberty h 30 Nevada
—Napoleon X (Louise D) mach CVMfgCo h 79 Lyons IO
—Norman J r 79 Lyons IO
—Paul A (Florence M) clk 1411 Main h 61 Rittenhouse ter
—Paul M (Alice L) carp h 16 Desrosiers
—Raymond R (May E) telegraph opr NYNH&H h 32 Algonquin pl
—Richard R in USMarines r 30 Nevada
—Robert J died Aug 8 1951 age 25
—Roseanna M wid Joseph A h (5) 38 Roseland
DeStaffany Richard D (M Isabelle) in USAir Force h 148 Chalmers
deStGuay Francis M (Luella G) dentist (700) 1562 Main h at W Spfd
Detata Gorman J (June) chemical wkr 644 Monsanto av h 99 Revere
Detka Angelynn R Mrs bkkpr HC&PCo 47 Mayflower rd
—Anthony (Theresa T) trk driver 152 Lyman h 208 Oakland
—John (Angelynn R) linoleum layer 234 Worthington h 47 Mayflower rd
—Joseph emp Westinghouse r 72 Congress
—Stanley (Mary) bakers' helper 2911 Main h 74 Bradford
—Victoria Mrs h 72 Congress
—Walter emp B&A r 72 Congress
Detweiler Linwood G Rev (Mildred) pastor Bethlehem Baptist Church h 16 Roosevelt ter
Detwiller Margaret M wid Alexander r 107 Cedar
Detz Anna L Mrs h 7 William
Deuel Blanche W h 11 Greenleaf
Deukmedjian Zadour r 469 Page blvd
Deutsch Charles A (Anna F) h 119 Melville
—William C (Hilda) mach CVMfgCo r 119 Melville
Deuyour Everett emp Hotel Clinton 26 Holyoke
—Frank C h 53 Hastings
—Nellie wid Robert B r 24 Dickinson
—William G r 63 Hastings
DeVall Bertha T Mrs clk S&PCo r 2473 Main
—Frederick (Bertha T) plumber MCCo h 2473 Main
—Howard steam fitter r 36 Willow
—Ida A wid Elmer S clk Westover Field h 118 Main IO
—John H (Frances F) apprentice E Longmeadow r 39 Biltmore
Devall Howard rem to Lowell
Devaney Patrick elev opr USA r (2) 80 Spring
DeVarney Beatrice H wid Wilfred J bkkpr 238 Dwight h 48 Wilmont
—George E (Mary R) dispatcher AmBCorp h 33 Barton
DeVecchi James (Valeda) bkkpr 30 Laurel h at N Agawam
Devenau Armand A (Katherine C) assembler WECo h 161 Wilbraham av
Deveneau Earl G (Michelina K) die cutter USEnvCo h 67 Wilmont
—Orsene A (Anita A) asst sta fireman NYNH&H h 51 Morgan
Deveno Armand (Madeline) mach opr G&BMfgCo h 184 Tyler
—Arthur J (Mary L) slsman h 226 Main IO
Devens Clarence R (Hattie S) roofer 42 Wilcox h 117 Washburn
—Frank (Bertha) maintenance man 125 Main r 517 State

Devens Joseph M
(Toba B) (Devens Realty Co) (214) 31 Elm h 129 Homestead dr—See foot lines and p 239

—Margret M Mrs r 20 Crosby

DEVENS REALTY CO
(Joseph M Devens) real estate city and surburban property mortgage loans residential home developments (214) 31 Elm tel 9-1513—See foot lines and p 239

—Thomas P (Irene M) asst foreman gear cutter E Longmeadow h 128 White
Dever Frank (Evelyn J) insp Westinghouse h 33 Santa Barbara
—Frank J Jr in USAirForce r 33 Santa Barbara
—Robert P (Rita B) in USAirForce h 31 Santa Barbara
Devereaux Donald R (Lucille M) auto mech WSpfd h 166 Chestnut

DEVEREAUX
—Richard A (Helen M) pressman 21 Cypress h at WSpfd
DeVerry Yvonne M Mrs h rear 34 Lombard
Devers John T (Gladys P) mach Titeflex Inc h 272 Cooley
DeVeuve Ernest A (Jean H) eng 142 Hancock h at WSpfd
DeVincenzi Albert J (Emma V) mach opr VNCo r 69 Marlborough
—Emma V Mrs bindery wkr 53 Hillman r 69 Marlborough
DeVine Harold W (Alma M) gun tester Smith & Wesson Inc h 122 Orange
—Harry W (Florence F) sls eng 120 Orange h do
Devine Andrew W mover's helper r 2158 Main
—Catherine A Mrs assembler AmBCorp (8) 13 Jenks
—Catherine J wid Maurice J housewkr h (314) 1297 Main
—Clara V office sec (503) 293 Bridge (5) 196 Central
—Cornelius J (Catherine M) supv G&BMfgCo h 56 Breckwood blvd
—Donald F (Helen A) emp AmBCorp h 119 Larkspur
—Dwight J in USMarines r 121 Larkspur
—Dwight J (Minnie A) gauge checker USA h 41 Dorset
—Edward J emp USA h 25 Mattoon
—Eleanor N wid Edward h (414) 774 State
—Elizabeth A married Edward Kober
—Eugene J (Elizabeth M) emp City h 56 Cleveland
—Eugene J (Josephine A) leather wkr 93 Orleans h 125 Littleton
—Francis P emp 115 Dwight r 131 Hickory
—Frank P (Mary B) h (1) 131 Hickory
—Frederick A r 115 Woodside ter
—Gerald F in USMarines r 56 Cleveland
—Harry W (Florence F) sls eng 120 Orange r do
—Helen C insp Westinghouse r 55 Catharine
—Ida B Mrs emp USEnvCo h 57 Haskin
—James A (Catherine A) fireman PPCo h (8) 13 Jenks
—James E electrotype opr 28 Fort 45 Massasoit
—James J (Mary A) slsman 1414 Main h 143 Belmont av
—John (Helen) core mkr CVMfgCo h 55 Catharine
—John A (Mary E) pres Richard A Turner Co Inc 440 Worthington and clk Kervine Gas & Oil Co Inc do h at WSpfd
—John E student r 57 Haskin
—John F (Kathleen G) mach opr WSpfd h 82 Malden
—John J (Elizabeth C) constr wkr 251 Oakland
—Joseph W (Margaret B) iron wkr h 9 Bay
—Kenneth A (Mildred E) internal revenue agt (434) 436 Dwight r 11 Dorchester
—Kenneth G (Ethel G) asst foreman Chicopee h 33 Fullerton IO
—Leslie (Beatrice) guard USA r 156 Pearl
—Margaret E emp 33 Morris r 9 York av
—Margaret E wid John J h 9 York av
—Margaret M clk MMLInsCo h (5) 196 Central
—Marjoire H steno 24 Hancock r 15 Florida
—Mary E mach opr 296 Main r 9 York av
—Mary I h 115 Woodside ter
—Mary Q Mrs clk SOD r 15 Florida
—Maureen M steno SOD r 15 Florida
—Maurice constr wkr 27 Elliot
—Melton M (Mae C) slsman h (7) 60 Federal
—Milton M (Mary C) slsman
—Morris R (Mary Q) mech 67 Boylston h 15 Florida
—Patricia A r 121 Larkspur
—Patricia H clk 1295 State h at E Longmeadow
—Patrick F (Mary G) insp USRCo h 121 Larkspur
—Richard F in USAirForce r 57 Haskin
—Robert J in USNavy r 45 Massasoit
—Sarah H r 24 Parkwood
—Shirley M rest wkr 1439 Main r 57 Haskin
—Thomas M (Alice V) treas Richard A Turner Co Inc and pres Kervine Gas & Oil Co Inc 440 Worthington h 32 Glendell ter
—Thomas M Jr (Eleanor B) treas Kervine Gas & Oil Co Inc 440 Worthington h at Longmeadow
—Timothy r 26 Mattoon

Residential Heating and Air Conditioning
W. C. LINE CO., INC.
586 Riverdale St., W. Spfd., Mass., Tel. 6-6357
MFRS. DUCTS & FITTINGS

PRESTON and OLMSTEAD, Inc.
REPRESENTING THE TRAVELERS
THE WORLD'S LARGEST MULTIPLE-LINE INSURANCE COMPANY

DEVINE
—Timothy r 60 Hamilton
—Timothy J (Gertrude M) asst cashier (304) 44 Vernon h 21 California av
—Viola U steno B&A r 115 Woodside ter
—Wallace D (Rita M) cook Westinghouse h 56 Chapin ter
—Walter C (Joan M) h 7 Doolittle
—Walter P (Mildred D) h 87 Ardmore
—William Jr (Chloe J) chemical eng MCCo h 31 Daviston
—William E r 115 Woodside ter
—William G (Margaret M) plater's helper AmBCorp r 50 Plainfield
—William T (Helen R) trk driver 19 Sharon h 45 Massasoit
Deviow Albert A (Betty L) finish file USA h 15 Richelieu
Devita Margaret Mrs r 70 Temple
DeVivo Dominick A (Eileen A) fireman SFD h 139 Commonwealth av
—Francis A in USArmy r 137 Commonwealth av
—John A emp City r 119 Revere
Devlin Christopher J (Mary I) guard VNCo h 52 Sterling
—Christopher J Jr (Simone M) plane refueler Westover Field r 52 Sterling
—Ellen M emp A&PCo r (2) 47 White
—Louis S Jr (Mary A) equipment maint man 295 Worthington h at Northampton
—Nettie C wid Edward r 16 Morgan
—William E (Mary E) jeweler emp 38 Vernon h 57 Robert Dyer cir
—William J (Mary E) physician 26 Temple h 45 Fenimore blvd
Devonshire Financial Service Corp Burton H Cochrane mgr (203) 1200 Main
DeVylder Justin (Gertude R) (DeVylder & Co) 798 State h at Longmeadow
—& Co (Justin DeVylder) jewelers 798 State
Dewar David (Evelyn M) eng WMassElecCo h 22 Hartford ter
—Jane C wid Alexander slswoman 1414 Main h 7 Winthrop
—Jean C r 7 Winthrop
Dewar's Package Store Inc Milton Allen pres mgr 1008 Main
DeWeerdt Anna C wid Jonas laundry wkr 140 Chestnut h 5 Osgood
DeWeese Anne Mrs bkkpr Safe Deposit and Trust Co r 23 Bristol
—James C (Anne) student h 23 Bristol
Dewey Anne C wid William J h 123 Bay
—Bessie F Mrs tchr 1170 Carew h at Northampton
—Carlyle (Dorothy) radio eng Chicopee r 24 Florida
—Clinton C (Helen R) section mgr 1414 Main h 126 Pineywoods av
—Daniel W (Eleanor C) in USCoastGuard 49 Fort Pleasant av
—Eleanor C Mrs dental asst 31 Kensington av r 49 Fort Pleasant av
—Elmer R (Dorothy M) clk PO h 660 Chestnut
—Fred houseman 1757 Main r 24 Salem
—Grace r 32 Byers
—Helen R Mrs steno WSpfd r 126 Pineywoods av
—John F (Patricia) claims adjuster (401) 145 State h at WSpfd
—Lilla P wid Emerson K h 30 Daytona
—Lillian E wid Charles T married William C Cunningham
—Raymond G (Bertella O) watch rep 133 Catharine h do
—Roger P (Lena B) h 51 Herman
—William E (Julia) eng B&M h 57 Fenwick
Dewing Clyde r 1400 State
—Elva I Mrs emp 1797 Main r do
DeWinkeleer Alphonse G (Frances J) foreman 429 Walnut h 189 Hickory
DeWitt Andrew C (Mary C) supv 296 Main h 249 Oak Grove av
—Holton C (Hannah H) brakeman B&A h 63 Charles
—Horton (Hazel) trk driver 55 Congress h (7) 1 Greenwood
—Joseph C (Jennie K) mech Smith & Wesson Inc h 191 Oakland
—Lorraine mach opr MBCo r 81 Mulberry
—William (Lorraine) r 81 Mulberry
Dewmaw Gertrude Mrs emp ASCo 19 Allendale
—Rena elev opr ASCo h 19 Allendale
DeWolf Carl B (Maud) trk driver A V Rivest Trans Co Inc h 367 Oakland
—Clara Mrs r 15 Dow

DeWOLF
—Edward A (Mary L) contr 27 Bernard h do
—Edwin E (Leona E) slsman h 365 Oakland
DeWolfe John M dept mgr 348 Worthington h at WSpfd
—Montague W (Mary E) asst sec asst treas Federal Intermediate Credit Bank and Comptroller Farm Credit Administration 310 State h at Longmeadow
Dexter Albert J (Grace E) h 21 Montclair
—E J Insurance Agency (Ernest J Dexter) (14) 1242 Main
—Eleanor H wid William C h 84 Virginia
—Ernest J (Marjoie C) (E J Dexter Insurance Agency) (14) 1242 Main h 84 Forest Park av
—Grace C assembler Westinghouse r 109 Northampton av
—Mary J wid Arlington T h 109 Northampton av
—Merton B (Ethel F) supt meter dept W MassElecCo h 115 Albemarle
—Richard H (Gladys H) filter eng Holyoke h 66 Mayflower rd
—Robert J (Muriel D) mach opr Smith & Wesson Inc h (A) 605 Bay
Deyo Alfred (Marjorie) benchwkr WSpfd h 100 Newfield rd
—Alfred R (Doris I) painter emp 640 Liberty h 132 Butler
—Alfred W (Lillian M) emp USA h 100 Newfield rd
—Charles H handyman WSpfd r 100 Newfield rd
—Doris I Mrs mach opr SETCo r 132 Butler
—Eli (Nora) emp City h 36 Stebbins
—Goldie B Mrs emp lunch dept 415 State r 37 Wilmont
—William (Goldie B) dairy wkr 45 Pomona h 37 Wilmont
DeZalia Ethel wid John asst dietician Wesson Memorial Hospital r 95 Santa Barbara
—Francis B (Emma R) tool mkr Westinghouse h 110 Commonwealth av
—Francis W (Dora L) diemkr Westinghouse h 189 St James blvd
Dezalia Charles M r 30 Old Acre rd
—Manuel J (Beatrice G) trk driver 369 Central h 223 Allen
Deziel Claude (Aline) train announcer 57 Liberty h at Willimansett
—Wilfrid G porter 57 Liberty h at Chicopee
Deziell Wilfred h 31 Worcester av
Dezielle Woodrow A (Lucille M) emp B&A h 38 Douglas
Dezotell Alneda G Mrs rem to Vermont
Dgetluck Chester installer TelCo r 25 Wane
—Ella married Frank Smokiwicz
—George H (Annie) h 25 Warner
—John (Dorothy) rem to Southwick
—Marie M married William Leavery
—Olga emp 115 Dwight r 25 Warner
Dher Abraham r 1881 Main
Diaduk Steven (Helen A) carp h 6 Decker pl
—Walter W cement finisher 6 Decker pl
Dialessi Frank G (Evelyn I) mach opr Westinghouse h 43 Long View
—John A (Lillian A) welder Westinghouse 944 Liberty
Diamantis Anna Mrs slswoman 1496 Main 597 Chestnut
—James T (Anna) chef 173 Worthington h 597 Chestnut
—Lloyd J r 597 Chestnut
Diamantopulos Theodore (Evelyn G) guard USA h 195 Maynard
Diamont Agnes M Mrs married Frederick J Synlec
Diamond Abraham (Lillian) treas Underwood Press Inc 38 Hampden h 57 Naragansett
—Charles J (Irene M) dist mgr (913) 95 State h at W Spfd
—Edna H married Lawrence Opitz
—Evelyn M wid John A h 18 Sargon
—House Specialties Corp Benjamin Swirsky treas aluminum doors and windows 942 Main

DIAMOND MATCH CO THE
(Book Match Advertising Division) David M Rawle div mgr Clive H Sickmon plant mgr William M Howard sls mgr mfrs 125 Paridon tel 9-4731

—Morris (Fannie) shoe repr 762 Dwight h 95 Bancroft
—Patricia A clk MMLInsCo r 46 Allendale
—Patrick E (Lindy M) janitor AmBCorp h 46 Allendale

DIAMOND
—S Abraham (Minnie) purchasing agt MBCo h 84 Burnside ter
—Sherwood T (Lena M) in USAirForce h (3) 3 Pickett pl

Diamond T Trucks
Springfield Trucks Inc sales and service 780 Worthington tels 2-2495 and 9-5887 —See p 43

Diana Joseph T (Mary A) h 18 Queen
Diana's Novelty Shop (Mrs Diana Belisle) variety store 606 Page blvd
DiAngelis Anna mach opr Gankston Coat Mfrs r 8 William
—Antoinette mach opr 36 New Dwight r 8 William
—Luigi (Antoinette F) trk driver 982 Main h 287 Walnut
—Nicholas (Antonetta) emp City h 8 William
—Savina C steno A&PCo r 8 William
DiAngelo Michael (Lioneida M) in USArmy r 22 Plymouth
Dias Albert (Margaret M) acct emp 95 Fisk av h at Ludlow
—Amelia lapper AmBCorp 562 Carew
—Antonio in USNavy r562 Carew
—Frank M (Matilda S) service correspondent Westinghouse h 34 Warrenton
—Gloria clk WSpfd r 34 Warrenton
—Horace in USNavy r 562 Carew
—Theophile M (Gertrude) oiler Willimansett h 221 Rosewell av
—Urbano M (Helen S) (Urb's Radio & Television) 15½ Jasper h 1833 Roosevelt av
Diaz Anne wid Antonio spinner Thompsonville Conn h 6 Portland
—Lillian R clk USA h at Thompsonville
Dibbins Grace K Mrs priv sec USA r 38 Hall
—Thomas S (Grace B) water insp (319) 36 Court 38 Hall
Dibble Anna G Mrs clk Spfd Safe Deposit and Trust Co h 173 Gillette av
—Carroll P (Elizabeth J) supv AmBCorp 194 Northampton av
—Charles W (Marian E) night watchman G WV Smith Art Museum h 28 Itendale
—Horton M died May 14 1951 age 57
—Leon J (Mazie) h (5) 198 Central
—Marian E wid Horton M supv ASCo h 139 Magnolia ter
—Norris E (Helen W) lwyr (Richardson Dibble and Atkinson) (301) 83 State h 42 Cherryvale av
—Wallace E archt (316) 1618 Main h at E Longmeadow
—Winfred H (Letitia R) foreman B&A h 55 Pine
Dibella Eugene (Erna H) h 180 Fort Pleasant av
—Frances A hairdresser 180 Fort Pleasant av
—Peter S assembler VNCo 180 Fort Pleasant av
DiBenetto Ethel Mrs r 50 Ardmore
DiBernardo Nicholas J (Virginia E) fire fighter Westover Field h 51 Cherrelyn
DiBiaso Elizabeth A mach opr USEnvCo r 207 Oakland
—Filippo h 207 Oakland
—Mary C clk Westinghouse r 207 Oakland
—Samuel A (Dorothy J) tool designer (3d fl) 329 Dwight h 419 Franklin
DiBones Guido F (Iola J) welder emp 40 Main h 424 Franklin
DiCarlo Antonio (Mercedes J) gardener h 63 Shamrock
—Donald A (Rena) (Midtown Recreation) 2 Orange h 122 Clifton av
—Fred (Theresa M) rem to Agawam
—Frederick P (Flora L) surveyor City h 59 Pendleton av
—Guiseppina wid Enrivo h 136 Cherry
—John (Midtown Recreation) 2 Orange r 136 Cherry
—Joseph A mech eng Hartford Conn r 63 Shamrock
—Lorretta Mrs nurse 50 Tiffany r do
—Michael H (Ida C) (Midtown Recreation) 2 Orange r 136 Cherry
DiCassio Aldo (Anna) emp USA h 83 King
—Frank in USArmy r 83 King
—John mech 460 Walnut r 28 Claremont
—Olympia Mrs h 24 Claremont
DiCesare Joseph A (Clara A) clk Northeastern Gas Transmission Co h 132 Goodwin 10
DiClocco Alphonso (Emilia) emp City h 31 Central

TELEPHONE 3-5111
D. J. ST. GERMAIN & CO.
ESTABLISHED 1924 — INVESTMENTS OF DISTINCTION
SUITE 501 1490 MAIN ST.

REAL ESTATE
RENTALS
APPRAISALS
A. C. WHITE, JR., REALTOR
496 Bridge St. Telephone 2-5109
INSURANCE
PROPERTY MANAGEMENT
MORTGAGE LOANS

GENERAL INSURANCE **MacDONALD & JOHNSON, Inc.** (607-608-609-610) 1387 MAIN STREET TELEPHONE 6-5461

SAPELLI CONSTRUCTION CO., INC. 530 ST. JAMES AVENUE Phones 2-1057 2-4736
Contractors - Masons Carpenters - Builders

Dick Carroll B (Margaret B) wks mgr 653 Page blvd h 94 Perkins
—Donald G in USArmy r 94 Perkins
—John E (Opal M) scaler GBCo h 166 Methuen
—John M (Charlotte) div mgr 295 Worthington h at Longmeadow
—Palmer M statistician 1250 State h at W Spfd
Dick's Service Station (Richard A Champney) 625 St James av
Dickens Norman (Anna) h 96 Lebanon
—William T (Euodia F) supv MCCo h 43 Buick av
Dickerman Carl F (Myrtle V) motor mech St Ry h 103 Lowell
—Edith S nurse emp (1) 11 High h (8) 92 do
—H E Mfg Co (Hubert E Dickerman) tool mfrs 321 Albany
—Hubert E (Doris E) (H E Dickerman Mfg Co) 321 Albany h 1565 Plumtree rd
—Ruth E tchr 415 State h 30 Summit
—Wilmont W (Lorraine) cleaner StRy h 105 Dubois
Dickersen Charles F (Barbara R) baker A&P Co h 29 7th
—Frances E wid Antone r 29 7th
Dickerson John J r 177 Chestnut
—Wade r 96 Sharon
Dickey Beatrice P Mrs bkkpr Av Rivest Oil Co r 154 Putnam cir
—Harold G (Beatrice S) v-pres-gen mgr Moore Drop Forging Co 38 Walter h at W Spfd
—Harry W (Beatrice P) sheet metal wkr G &BMfgCo h 154 Putnam cir
—Herbert C (Bernice S) carp h 1261 Allen
—John W (Othello H) television mgr 126 Liberty h 26 Arthur Picard cir 10
—Mina E Mrs r 38 Washington rd
—Robert M emp MCCo Monsanto av 10 h at Wilbraham
Dickie Douglas W (Polly A) mach USRCo h 14 Eldridge
—Robert P (Marjorie H) in USArmy h 79 Catharine
Dickinson Alice R Mrs h (36) 2295 Main
—Carol F Mrs clk MMLInsCo r 25 Hobson
—Charles H (Anna S) dept mgr 1411 Main h 47 Bristol
—Charlotte W clk C Falls r 30 Myrtle ter
—Dorothy E supv TelCo r (36) 2295 Main
—Dwight S (Doris G) in USNavy r 1015 Carew
—Earle H (M Elizabeth) auto repairman rear 242 Dickinson h (C) 40 Lionel Benoit rd
—Edna L h 33 Myrtle
—Elbert C emp MCCo Monsanto av 10 h at E Longmeadow
—Emma wid Howard F h 135 Orleans
—Emma C typist 365 State r 30 Myrtle ter
—Eva M wid Jesse E h 24 Derryfield av
—F Henry r 135 Orleans
—George L died June 20 1951 age 60
—George R (Emma C) mach Westover Field h 30 Myrtle ter
—Harry C (Adeline M) trainman NYNH&H h 47 Gillette av
—Harry P (Ruby G) houseman Hillman C Barnes h at Agawam
—Harry T (Nicolette C) adv NY 47 Gillette av
—Harry W (Bernadette A) rem to Southwick
—Hattie h 658½ Union
—Helen M wid George L tchr 51 Homer 52 Albemarle
—Helen W clk MMLInsCo h (2) 47 School
—Henry G (Carol F) student r 25 Hobson
—Jesse I died Apr 13 1951 age 61
—Joe B (Edna) in USAirForce h 1157 Boston rd
—Louise P clk W Spfd r 91 Wilbraham av
—Mabel B wid Homer F r 33 Greenleaf
—Mildred M Mrs office sec W Spfd 37 Wexford
—Nicolette C Mrs clk Union Trust Co 47 Gillette av
—Ollie (Minnie) mach opr USA 96 Greenwood
—Ora S Mrs slswoman ASCo (11) 17 Salem
—Patricia A receptionist (503) 1200 Main h at Agawam
—Pauline P B clk 85 Chestnut h at Agawam
—Phoebe wid Richard died May 13 1951 age 31
—Public Market Inc David I Levi pres Mrs Leah K Levi treas grocers and meat 211-216 Dickinson

DICKINSON
—Quality Market (Harry Mackler) grocers and meat 607 Dickinson
—Richard B (Agnes R) treas Wiesel-Dickinson Inc 87 Wilbraham rd h 37 Brighton
—Richard B (Mildred M) credit investigator 1414 Main h 37 Wexford
—Richard D N contr Belchertown h 91 Oak Grove av
—Richard D N Jr student 91 Oak Grove av
—Richard J (Harriet J) slsman h 44 Lyndale
—Robert G r 33 Greenleaf
—Rose M Mrs examiner 29 Worthington h 91 Wilbraham av
—Ruth H office sec (405) 1200 Main h at Grandville
—Shirley A clk MMLInsCo r 47 Bristol
—Shirley M Mrs office sec (1101) 95 State r 334 St James av
—Street Garage (Leonard L Desmarais) auto reprs rear 242 Dickinson

DICKINSON-STREETER CO
RICHARD C STREETER PRES
G WALLACE STREETER JR CLK
GEORGE W STREETER TREAS
FUNERAL SERVICE
305-307 State and 39 High
Brattleboro Vt
—See back edge

—Thomas (Shirley M) lineman WMassElec r 334 St James av
—Walter (Barbara L) emp USA h 367 St James av
—William N student r 91 Oak Grove av
Dickinson's F W Blk 186-190 State

DICKS A W AUTO PAINT & BODY CO
Albert W Dicks pres Mrs Annie Bennett treas complete auto body service State and Pleasant tel 4-8871 —See opp inside Front Cover

—Albert W pres A W Dicks Auto Paint & Body Co State and Pleasant r 64 Bay
Dickson Cecile I Mrs slswoman 1615 Main 30 Sanderson

DICKSON CLEMENT A
(Hazel A) air conditioning heating contractor oil burner sales and service sheet metal work 34 Tyler tel 3-3573 h do—See p 141

Dickson Clement A Jr
supt Clement A Dickson 34 Tyler r do—See p 141

—David A (Grace M) mach opr WECo 24 Wareham
—Fred (Anne C) purchasing agt Union Trust Company 1351 Main h at Longmeadow
—George (Ruth W) mold finisher USRCo h 74 Milford
—Grace M Mrs clk AmBCorp r 24 Wareham
—James A (Frances R) student h 111 Ashbrook
—Janet E student r 34 Tyler
—John (Wilhelmina) repr SGLCo h 140 Johnson
—Marion C tchr 45 Dewey (8) 286 Union
—May A wid Alexander waitress 57 Liberty h 93 Chestnut
—Norman L mach opr Westinghouse r 131½ High
—Robert M (Mildred E) tool design checker AmBCorp h 29 Maybrook rd
—Ruth W Mrs tchr Thompsonville Conn 74 Milford
—Vera G G emp USA h 45 Ladd
—William J h151½ High
—see Dixon
Dickstein David (Ruth) baker emp 1132 Dwight h 635 Chestnut
—Muriel rem to Hartford Conn
—Yale (Hannah) baker emp 72 Ferry h 26 Tracy
DiClementi Mauro (Norma M) carp h 42 Grover
Diconze Michael W mgr J Baker 837 State h 399 Orange
DiCosmo Angelina wid Joseph h 42 Washburn
—Carmelo J mach opr W Spfd r 42 Washburn
—Marie A typist (410) 31 Elm r 42 Washburn
Dictaphone Corp Edward C Lincoln branch mgr William F Simmons service mgr 5th fl 53 Hillman
Didas Gerald C (Ellein D) mach opr G&BCo r 172 Thompson

DiDomenico Angelina mach opr 395 Dwight r 270 King
—Antonio rest wkr Hotel Sheraton r 34½ Harrison av
—Carmello in USArmy r 270 King
—John P (Angela) crib supr USA h 64 Wilcox
—Joseph (Carmella) mason emp 1215 Main h 270 King
—Vincent emp USA r 270 King
Didomenicantonio Gulio C rem to Agawam
Didrikson Marion E typist USA h at Longmeadow
Dieckmeyer Robert L (Hazel R) foreman USRCo h 43 Mass av
Diederick Joseph J (Leona M) guard MCCo h 27 Decker pl
—Minnie M wid John slswoman ASCo h 49 Howes
—Paul A (Carolyn F) clk NYNH&H h 105 Powell av
Diegel George J (Ruth F) television repairman 1225 Main h 128 Russell
Diego Richard S (Muriel E) draftsman SGLCo h 14 Scott
Diehl Eleanor M married Richd Dietrich
—John J (Mary G) h 42 Kimberly av
—Marilyn R typist USA r 39 Rochelle
—Marion T Mrs clk SGLCo r 39 Rochelle
—Robert W checker Westover Field r 42 Kimberly av
—Rudolph A (Marion T) slsman (200) 33 Lyman h 39 Rochelle
Diekmann Rolf J (Anne H) student r 178 Thompson
Dieni Concetta wid Peter r 35 William
—George r 35 William
—Rose wid John h 35 William
Dietch M Morgan (Muriel H) chief auditor Aetna Casualty & Surety Co 3d fl 1200 Main h at Somers
Diether Grace h (7) 11 High
—Louise r (7) 11 High

DIETRICH ALBERT H
(Mildred) pres-treas Forest Park Dairy Inc Shaker Road East Longmeadow h do

—Doris A wid Henry A h 59 Kensington av
—Eleanor M Mrs clk 365 State r 941 Sumner av
—Louis C emp 337 Worth r 304 Bridge
—Marlene C married Thomas J Nagle
—Matilda wid Albert r 539 State
—Richard J (Catherine R) policeman h 76 Shattuck
—Richard J Jr (Eleanor M) fireman SFD h 941 Sumner av
—Robert M (Barbara) mech PMachCo r 76 Shattuck
Dietz Charles A (Louise J) laundry wkr 233 Carew h at W Spfd
—Irving B (Jane R) mgr 161 Chestnut h 18 Anglesea
—Joseph M in USAirForce 95 Forest Park av
—Louis (Ruth B) policeman h 97 Draper
—Max M (Ethel M) slsman 84 Hillman h 99 Draper
—Philip C emp 161 Chestnut 95 Forest Park av
—Samuel (Esther R) pres Standard Tire Sales Inc 101 Chestnut h 95 Forest Park av
—see Deitz
DiFalco Carmela P married Nicholas Cinto
—James G emp printer (802) 29 Worthington r 110 Plainfield
—James J (Mildred C) carp h 107 Waldorf
—Marie G slswoman 1528 Main : 107 Waldorf
DiFede Carmela J clk MMLInsCo r 54 Bernard
—Giuseppi r 54 Bernard
DiFlorio Alfred D (Josephine P) driver ASCo r 22 Vlasak
—Josephine P Mrs policy writer TravInsCo 22 Vlasak
—Michele (Josephine) trk driver ASCo h 22 Vlasak
DiFranco Carmelo (Luigina) h 271 Walnut
—Rocco r 271 Walnut
DiFucci Antonio (Victoria) h 48 Osgood
Digan Bernard A (Grace H) supt 1601 State h 8 Greenacre sq
—Robert J student r 8 Greenacre sq
—Thomas E student r 8 Greenacre sq
DiGeorge Agostino (Margaret A) emp SGLCo r (5) 23 Margaret
DiGerlando Anna clk MMLInsCo r 68 Fargo
—Charles (Carmela) h 68 Fargo

See DEVENS REALTY CO. 31 ELM STREET TEL. 9-1513 FOR A HOME OR MORTGAGE LOAN

1490 MAIN STREET **SPRINGFIELD FINANCE CO., INC.** Tel. 4-3193
General Loans — Springfield Acceptance Co. — Auto Financing

Diggs George (Evelyn) emp B&A r 31 Greenwood
Dight Louie D wid Frederick B h 178 Thompson
DiGiore Andrew A (Doris M) supv 44 Taylor h Locust Hill
—Anthony F student r Locust Hill
—Antonio (Rosa) h 42 Lombard
—Carlo (Rose) route slsman 1011 Columbus av h Locust Hill
DiGiulio Alice V wid Peter typist USA h (7) 118 Byers
Dignam Lucille L typist 282 Dwight h at Easthampton
Dignan Mary B wid Thomas F h 50 Brookline av
—Thomas E (Alice T) supt 211 Worthington h 50 Brookline av
—W Joseph slsman NY r 50 Brookline av
Dikeman Helen C emp MCCo Monsanto av IO h at Longmeadow
DiLeo Florence J clk 47 Federal 99 Marble
Dileo Cosimo A (Gerolamo) emp WMassElec Co r 24 Crosby
DiLiberto Manno (Patricia) assembler Westinghouse h 133 Orleans
DiLizia Aurora wid Raffaele h 20 Woodmont
—Dimonto r 708 Main
—Eugene O clk r 20 Woodmont
—Evelyn T supv TelCo r 20 Woodmont
—R Joseph (Theresa) shoe repr 7 Rimmon av h 390 White
Dilka John (Margaret) industrial specialist USA r 95 Sumner av
Dilks Lewis E (Flora J) serviceman SGLCo h 20 Layzon Brothers rd IO
Dill Grace N Mrs clk Westover Field 41 Churchill
—Harriet L Mrs clk 267 Central 135 Pine
—Harland K (Mary H) acct MBCo h 75 Edgemont
—Harold E (Lela O) emp 293 Bridge r 137 Lebanon
—Herman J (Martha L) emp USA h (D) 158 Maple
—Martha L Mrs Christian Science practitioner (611) 44 Vernon r (D) 158 Maple
—Paul J in USMarines r 75 Edgemont
—Philip H (Grace N) supv MMLInsCo h 41 Churchill
—Ralph E (Helen N) stock clk 29 Sheffield h 133 Bowles
—Raymond R (Florence) upholsterer emp 80 Maple h 170 Hickory
—Robert F in USNavy r 75 Edgemont
—Walter E h 137 Lebanon
Dillaber Philip A (Jacqueline M) student r 102 Woodlawn
—Ralph E (Grace S) trk driver Chicopee h 102 Woodlawn
Dillard Malissa B mach opr USA r 33 Osgood
Dillenback Alden I (Bertha M) h 686 Sumner av
—Emil U (Fuchsia C) physician 588 Sumner av h 600 do
Diller Emma A Mrs 168 Hancock
—Frederick S (Lizzie N) lab h 168 Hancock
Dilley Amos E (Lelia M) (Alyce Food Shop) 727 Sumner av h 45 Pilgrim rd
—Kenneth E mach opr DMCo r 45 Pilgrim rd
—Wendell W (Marjorie) (Alyce Food Shop) 727 Sumner av h 39 Meredith
Dillingham Albert J (Mary H) 1501 Plumtree rd
—George O h 21 Orleans
—Raymond watchman 93 Orleans h 21 Orleans
Dillon Catherine E wid Michael J h (10) 9 Sherington ct
—Cora V wid John F r 179 Cambria
—Ellen I Mrs office sec 603 Columbus av 16 Thomas
—James F (Helen T) emp City h 35 Grosvenor
—James F Jr (Helen B) mgr 734 Main h 52 Oxford
—James P (Martha A) policeman h 848 Roosevelt av
—John (Eileen A) clk Dillon's Tavern Inc 88 Broadway h 11 Massasoit pl
—John H (Eleanor M) mgr 100 State h 89 Wilmont
—John J (Ella K) mach IMCo h 70 Bristol
—John J Jr mgr 3d fl 124 State r 70 Bristol
—John M (Ellen I) drop forger MDFCo h 16 Thomas
—Joseph M pres-treas Dillon's Tavern Inc 88 Broadway r 29 Massasoit

DILLON
—Lawrence C (Dorothy P) telegraph service man 295 Worthington h at West Spfd
—M Madeline Mrs nurse emp (E) 10 Chestnut h at Longmeadow
—Mary emp 73 Randolph r do
—Mary E wid Michael J h (1B) 258 Union
—Mary G nurse USA r 29 Massasoit
—Melinda A Mrs r 23 Clyde
—Patrick F (Margaret W) h 20 Kendall
—Paul tile wkr 11 Dickinson r 21 Denton cir
—Peter J (Bridget M) h 173 Mass av
—Raquel F student r 17 Calhoun
—Richard J mach opr USA 89 Wilmont
—Richard J (Anne V) clk in charge PO h 152 Windemere
—Samuel I (Sadie) mgr 1913 Main h 17 Calhoun
—The apts 7 Hawley 736 Main and 789 State
—Thomas r 241 Worthington
—Thomas F (Antoinette M) assembler E Hartford Conn h (7) 90 High
—Walter J (Madaline I) supv E Longmeadow h 163 Winton
—William E deputy tax assessor 5th fl 196 Worthington h at Holyoke
—William J (Norva B) physician (244) 146 Chestnut h (G) 158 Maple
—William S (Mary C) wire drawer Palmer h 64 Cleveland
—Winifred A wid Patrick h 29 Massasoit
Dillon's Package Store Inc William J Sheehan treas Mary F Ryback sec-asst treas James F Dillon Jr mgr 754 Main
—Tavern Inc Joseph M Dillon pres-treas John F Dillon clk 88 Broadway
DiLorenzo Carmela M wid Vincent h 271 Pine
DiLuzio Alfonzo (Angelina) mach opr MCCo h 44 Brandon av
—Carlo L (Esther D) mach opr h 46 Brandon av
—Umberto (Delina) mach opr USA h 44 Brandon av
DiMascato Martin E clk 1548 Main r 80 Florida
DiMauro Antonio roofer emp 17 Orleans r 57 Bowdoin
—Dorothy M Mrs clk USA r 67 Parkside
—James (Mary I) emp Westinghouse h 17 Orleans ct
—John C (Dorothy M) elec USA 67 Parkside
—Joseph roofers emp 17 Orleans 57 Bowdoin
—Robert (Nivea) gas sta atdt h 248 Hancock
—Sebastiano J (Marina A) emp Westinghouse h 107 Acushnet av
—Sebastiano R service sta atdt 221 Hancock r 182 do
Dimauro Amando G (Jennie P) fuel oil 208 Hancock h do
—George S mail porter B & A 97 Pendleton av
—Lorenzo (Julia A) furnace atdt Westinghouse h 180 Union
—S & Sons Service Station (Sebastiano Dimauro) gasoline 182 Hancock
—Sebastiano (Sebastina) fuel oil 221 Hancock and (S Dimauro & Sons Service Station) 182 do h 221 do
—Theodore student r 221 Hancock
—Vincent in USArmy 221 Hancock
Dimetres Arthur E (June L) guard USA h (D) 39 Aster
—Lorraine H clk AmBCorp r 18 Denton cir
—Samuel P (Melvina E) (Blue Ribbon Garage) 12 Liberty h 18 Denton cir
—Samuel R (Shirley) assembler 3064 Main h at Chicopee Falls
DiMiche'e Martha M stitcher 29 Sheffield 53 Marshall
—Rosso (Frances G) emp 38 Walter h 53 Marshall
Dimm John E (Theodora) time analyst 393 Liberty h 124 Oklahoma
Dimmitt Robert K emp MCCo Monsanto av I O h at Longmeadow
Dimmock Charles A Jr (Sadie) h (8) 2353 Main
—Rose M clk 2153 Columbus av h 35 Wendell pl
Dimock Alan E (Ruth S) cost acct Chicopee h 360 Newbury
—Stanley K (Edith M) elec USA h 11 Ozark
—Stanley W (Victoria M) insp Chicopee h 116 Pasadena
DiMonaco Mario P (Wanda M) rem to E Longmeadow
—Vincent (Conchetta R) assembler VNCo h 253 Shawmut

Dimauro Alfred S (Madeline P) draftsman 329 Dwight h 208 Hancock
Dinagen Joseph L (Gertrude L) dist sls mgr 220 Albany h 68 Bernard
Dinan Eileen F clk 1250 State h at Monson
—James H trk diver 3110 Main r do
—Kathleen R clk SF&MInsCo r 60 Patton
—Leo The Mover (Leo W Dinan) 3110 Main
—Leo W (Beulah G) (Leo Dinan The Mover) 3110 Main h do
—William L (Gloria F) sand blaster WECo h 72 Clayton
DiNapoli Barbara A rem to Hartford Conn
—Rego (Theresa) h 20 Dymon
Dinas Donato (Dorothy F) mach opr G&BMfg Co h (3) 431 Chestnut
Dineen Ann M comptometer opr A&PCo 31 Oakhurst
—Bernard E (Irene F) motor equipment opr 306 Taylor h 1167 Carew
—Dorothy F Mrs clk MMLInsCo r 72 Dearborn
—R Harold (Katherine P) supt B-DCBCo h (2) 131 Sumner av
—George E (Mary E) emp City h 30 Massasoit
—Gertrude C sec-office mgr 1502 Main h 360 Sumner av
—Gertrude E priv sec NY r 136 Alderman
—Grace M student r 27 Myrtle
—Helen C bkkpr 1365 Main r 360 Sumner av
—Irene A married Daniel R Moriarty
—James J died Nov 2 1951 age 71
—James J (Mary E) plumber h 36 Cumberland
—James M (Mary F) h 136 Alderman
—John r 68 Dearbon
—John B (Gertrude M) physician (811) 1362 Main h 27 Myrtle
—John J r 1167 Carew
—John J mach opr GICCorp h 54 Cleveland
—John J Jr (Dorothy F) clk MMLInsCo 72 Dearborn
—Katherine I medical technician (303) 293 Bridge h 99 Trafton rd
—Madeline L priv sec AmBCorp r 99 Trafton rd
—Mae wid James F h 154 Belmont av
—Margaret E tchr Northampton r 59 Bristol
—Mary clk 293 Bridge r 54 Cleveland
—Mary E Mrs receiving clk 3414 Main 36 Cumberland
—Mary P tchr 740 Chestnut h 59 Bristol
—Michael J (Nellie F) policeman h 598 Newbury
—Mildred student r 136 Alderman
—Patrick F (Anna T) tire checker USRCo h 31 Oakhurst
—Thomas J tinsmith GICCorp h 119 Wilber
Dinchy Edward A (Vivian C) stock clk USEnv Co h 29 Ames
Dinelle Bevery C clk 1295 State h at Three Rivers
Dinerstein Edward (Sarah B) trucking 19 Grosvenor h do
—George (Esther R) trk driver 115 Dwight h 31 E Hooker
—Harry auto parking 20-22 Hampden h 10 Allendale
—Marilyn clk 95 Bridge r 19 Grosvenor
Ding Ho Restaurant (James Joe) 47 Ferry
Dingman A Katharine Mrs professional asst 204 Boston rd h at Palmer
—Everett P (Bertha W) interviewer 282 Dwight h at E Longmeadow
Dingwall Addison P (Olive P) mgr (203) 95 State h 16 Rupert
Dingwell Charles emp City r 2772 Main
—Elbert E (Barbara A) traveling freight agt B&A 57 Liberty h Pittsfield
DiNicola Calogero rest wkr 620 Page blvd r 722 Worthington
Dinkle Ulric T (Mary) truck mech Hartford Conn h 574 Chestnut
Dinn James M (Florence H) tool mkr MDFCo h 448 Dickinson
Dinneen Irving P (Edith D) dentist 162½ Main IO h 796 Allen
Dinnell Herman F (Daisy) emp CVMfgCo h 34 Davenport
Dinnie Allck (Margaret P) head custodian W MassElecCo h 36 Edgewood
—Cecil (Margaret S) welder Westinghouse h 10 Pelham
—Charles D asst office mgr 45 Pomona h 268 Sumner av
—Charles D (Jessie) mach IMCo h 433 Bay
—Charles J (Janet J) assembler Westinghouse h 100 Duryea

Quaker "C" #6 FUEL OIL | JIM GRIFFIN INC. Tels. 2-9471 - 2-9472 Holyoke, Mass.

PUNDERSON COAL CO. COAL-OIL-COKE - 145 State St., Tel. 4-5631
DELCO OIL BURNERS - *Sales and Service*

FIELD, EDDY & BULKLEY
1200 MAIN STREET PHONE 4-1112
Insurance Service

PINE POINT MOTOR SALES, INC.
SALES SERVICE PARTS
Studebaker 1566 State Street Springfield, Mass.
TEL 7-4335

DINNIE
—Ellen P cashier SGLCo r 433 Bay
—George emp MCCo r 433 Bay
—James (Helen A) sheet metal wkr IMCo h 16 Clifford
—Margaret S Mrs clk 1522 State 10 Pelham
—Vera bench wkr Westinghouse h 93 Pine
Dino's Barber Shop (Dino A Ciocci) 228 Dickinson
DiNola Frank (Rachella) trk driver 1694 Main h 118 Tyler
Dinola Anthony S (Ruth V) mech USA h 280 Dwight rd
—Charlotte M Mrs steno 47 Federal 109 Bay
—Dominic J (Charlotte M) civil eng Hartford Conn r 109 Bay
—Stephen (Mary) rest 37 Walnut h 116 Florida
Dinsmoor Howard K h 23 Foster
Dinsmore Ethel E wid Robert M 628 White
—Ray W (Lillian) emp 3664 Main h at Northampton
Dintzner Jeanette A Mrs clk Northeastern Gas Transmission Co 4th fl 31 Hillman r at Feeding Hills
Dinwoodie Jean laboratory technician SHosp r do
Diocese of Western Massachusetts (Episcopal) 37 Chestnut
Diodati Egidio J (Rose G) h 10 Alert
—Raymond J (Grace M) emp LM&SCo h 89 Bridge
—Richard J in USNavy r 10 Alert
Dion Adelena C wid Edmoud h 295 Water IO
—Alfred A (Marion) tool crib aldt Westover Field h 47 Wilcox
—Alice G Mrs r (8) 788 Main
—Alphonsine A Mrs h (1) 39 Kenwood ter
—Charlemagne R (Aurore) mech 143 Parker IO r 295 Water IO
—Doris R hairdresser ASCo r 115 High
—Edward (Marjorie) repair man 53½ Taylor h 139 Magnolia ter
—Edward A (Esther F) mgr (210) 458 Bridge r 116 Spring
—Ella L wid Edward h 152 Oakland
—Francis H Jr freezer H L Handy Co 47 Medford
—Francis E (Loretta M) clk (319) 36 Court h 202 Pearl
—Francis N r 1976 Main
—Frederick E printer emp 191 Chestnut r 13 Hayden av
—George A (Clara) die caster Westinghouse h 389 Armory
—George C r 56 High
—Gilbert (Frances) foundry wkr 19 Franklin
—Henry rest wkr r 36 Willow
—Homidas E (Lena O) carp h 13 Hayden av
—James H in USArmy r 321 Belmont av
—John A (Ruth M) tool mkr 44 Taylor h 39 Ambrose
—Joseph baker GBCo h 3 Osgood
—Joseph C (Ruth E) mach Westinghouse h 47 John
—Joseph W (Margaret M) tire insp USRCo h 60 White
—Lawrence A (Geraldine R) checker USRCo h 154 Belmont av
—Lester A (Barbara A) fireman SFD h 75 Pemaquid IO
—Loretta M Mrs chief clk (510) 145 State r 202 Pearl
—Louis M (Rose A) carp r 45 Edendale
—Marie L r 1077 St James av
—Marie L wid Silas r 33 E Hooker
—Marjorie T clk 295 Worthington r at East Longmeadow
—Mary A Mrs rem to Wilbraham
—Mary A Mrs slswoman 11 Hampden h at Wilbraham
—Mary E Mrs mach opr 33 Morris r 56 High
—Mathias J (Helen M) asst condr B&A h 25 Oswego
—Maurice P (Lorraine E) clk SOD h 418 Chestnut
—Meranda Mrs r 10 Douglas
—Nellie wid Arthur J r 566 Sumner av
—Norman A rem to Claremont NH
—Norman J (Marie W) checker B&A h 23 Ledyard
—Oliver E (Anita S) in USNavy h 15 Lowell
—Patricia A r 321 Belmont av
—Paul A (Lena) painter MCCo h 373 Worcester IO

DION
—Philip R (Alice M) letter carrier h 182 Russell
—Phyllis L teller Spfd Safe Deposit & Trust Co r 13 Hayden av
—Richard H (June E) emp CBWWks h 90 Norwood
—Robert W (Anna T) supv USRCo h 67 Haskin
—Roger J (Christine M) mach opr DMCo h 45 Edendale
—Ruth E Mrs nurse r 47 John r do
—S George (Irene M) trk driver 67 Bliss h 71 Adams
—Stephen T (Mary E) 56 High
—Sylvio emp MDFCo r 36 Clinton
—Walter E asst mgr 2633 Main h (6) 909½ State
—Walter F (Yvonne) draftsman 3664 Main h at Chicopee
—William E (Dorothy M) installer TelCo 137 Wilbraham av
—William F (Elda D) grinder h 72 Orchard
—William H (Jennie L) lathe opr USA
Dione George C emp USA h 113½ High
Dionis Adele Mrs h 18 Ledyard
Dionisi Claudio J (Madelina F) elev opr 245 Chestnut r 501 White
—Elvera Mrs emp Kimball Hotel h 449 Taylor
—Matthew W (Mildred C) (X Barber Shop) 407 Dickinson h 90 Kensington av
—Mildred C Mrs comptometer opr 120 Oakland r 90 Kensington av
—Nazzarino r 1115 Main
—Robert F (June P) mach Westinghouse h 101 Dimmick
—Sylvia B Mrs elev opr TelCo h 449 Taylor
Dionisio Attilio r 36 Mattoon
Dionne Alder J (Grace) clk 166 Main h (572) 2132 do
—Antonio (Antoinette) carp emp 3d fl 220 Dwight h 675 Belmont av
—Bernard D r 55 Church
—Clarence J H (Wally) rem to W Spfd
—David student r 18 Woodlawn
—Dorothy I tel opr 33 Morris h (19) 10 Sumner av
—Eva Mrs emp Hotel Kimball h 135 Spring
—Florida D wid Alexander h 43 Armory
—Francis mach opr AmBCorp 180 Union
—Francis L (Elena O) clk PO h 19 Fuller ct
—Francis W (Marie S) supt 89 Magazine h do
—Irene M office sec DMCo r 675 Belmont av
—Joan clk TelCo r 18 Woodlawn
—Joseph C (Albina F) h 160 East
—Joseph P (Catherine E) h 18 Woodlawn
—Joseph R (Dorothy D) pressman 32 Cypress h 121 Woodmont
—Kathryn I wid Joseph E h 55 Church
—Leonna M Mrs h 49 Kenyon
—Lester L rem to Barre
—Lida A furrier emp 1365 Main 224 Savoy av
—Lillian J Mrs married Ernest L Garrison
—Louis F (Medora) slsman Framingham h 401 Parker
—Louis H (Blanche V) foundry wkr CVMfg Co h 324 Worcester IO
—Madge nurse S Hosp r 18 Woodlawn
—Mary A wid George house wkr h 393 Water IO
—Maurice A (Margaret A) mach opr Westinghouse h 103 Central
—Patricia student r 18 Woodlawn
—Raymond G (Theresa C) mach CVMfgCo h 395 Water IO
—Rita B r 324 Worcester IO
—Robert student 31 Winter 675 Belmont av
—Roger W in USNavy r 89 Magazine
—Rolland C trucker W Spfd r 43 Armory
—Walter L trk driver FGBCo r 43 Armory
—Wilburt F (Mildred C) supt Ludlow h 102 Marsden
—Wilfred J (Cecelia A) h 2 Wyatt
—William J rest wkr 18 Wight pl
—William J (Evelyn M) foreman 33 Plainfield h 634 Liberty
Diotallevi Giovinni B (Emma) h 449 Taylor
DiPalma Louise C tel opr 295 Worthington at E Longmeadow
—Nicola (Josephine) crane opr CVMfgCo h 93 White
DiPasqua Antonio (Filomena) landscape gardener h 55 Nelson av
DiPietro Adeline J medical technician Boston r 71 Greene
—Albert emp press dept PPubCo r 71 Greene
—Anthony V in USMarines r 71 Greene

DIPIETRO
—Joseph N (Gelsamina) emp City h 71 Greene
—Peter A (Anne M) mach VNCo h 125 Greene
DiPilato Luca D (Anna) barber 904 Carew h 98 Eddy
—Marguerita R married Roger Ingraham

DIRECTORY LIBRARY
(Springfield City Library Assn) 220 State N Chestnut

DIRECTORY OFFICE
(The Price & Lee Co) (504) Young Bdg 1653 Main—See p 229

Dirninger Edward A (Margaret E) garage supt WMassElecCo h 1331 Plumtree rd
DiRoma Agostino (Elizabeth) investment broker emp (509) 95 State h 443 Armory
Disa Ernest died Sept 1 1951 age 66
—Ralph J (Rose) painter h 14 Warren pl
Disabled American Veterans Post No 68 44 State
DiSalvo Sebastiano stock clk USA r 16 Rutledge av
Disalvo Maria seamstress r 16 Rutledge av
DiSano Joseph (Marcella G) eng AmBCorp h 26 Cameron
DiSanti Agostino (Anna R) barber 898 Main and sec Sons of Italy Lodge No 379 130 William h 56 Elmwood
—Alma M Mrs billing clk 60 Hannon r 1159 Columbus av
—Alphonse shoe rep 405 Dickinson h 26 Greene
—Angelo V (Dolores M) fireman SFD h 171 Pine
—Anthony (Angela J) lieut SFD h 15 Richelieu
—Anthony (Nellie R) repairman USRCo h 112 Newland
—Frank (Angelica P) h 40 Howard
—Frank A (Jean M) mach opr CVMfgCo h 162 Centre IO
—Gerard F (Irene R) bus opr StRy h 28 Montmorenci
—Irene E Mrs als asst (401) 145 State r 28 Montmorenci
—James (Giovannina L) emp 33 Morris h 171 Pine
—James (Loretta M) policeman (Whitney Detective Service) (310) 44 Vernon h (8) 160 Belmont av
—Jennie E printer emp 157 Chestnut r 26 Greene
—John L (Edna M) custodian PO h 221 Orange
—Joseph R letter carrier 436 Dwight h at 210 Pendleton av
—Joseph F (Alma M) set up man GBCo h 1159 Columbus av
—Joseph R letter caler 436 Dwight h at Longmeadow
—Lois A rem to Vernon NY
—Louis (Theresa) h 218 Orange
—Mary wid Peter 112 Noel
—Mary A clk PruInsCo r 1159 Columbus av
—Mary C Mrs cafeteria supv DMCo h (7) 511 Main
—Samuel S (Rose M) policeman h 250 St James blvd
—Theresa wid Antonio died Oct 6 1951 age 86
DiSantis Alphonse A (Eileen T) grinder USA h 24 Lombard
—Anthony P grinder AmBCorp 43 Loring
—Gasparo h 43 Loring
Discenza Louis (Dorothy F) foreman 101 Dwight h 100 Birchland
DiSciacca Irene S steno 21 Cypress h at Thompsonville
Disco Austin E (Margery Y) pres Underwood Press Inc 38 Hampden h 63 Penacook
—Mary W tel opr TelCo r 86 Davis
—Nora T wid Frank h 34 Santa Barbara
—Robert F (Mary P) die mkr Westinghouse h 86 Davis
DiSesa Jennie wid Rocco 64 Melha av died Nov 8 1951 age 78
Disby Maurice F (Virginia H) wire drawer h 80 Sergeant
Dismuke William E (Virginia A) apprentice elec 673 White h 130 Ashbrook
Disselcamp Henry H (Selma A) mech StRy h 1138 Liberty
—Selma A Mrs tel opr TelCo r 1138 Liberty
DiStefano Barbara J clk 1295 State r inq do
—Joseph S (Helen L) slsman 563 State h 135 Monsanto av
—Paul A (Barbara J) policeman h 136 College

● AMERICAN ORIENTAL
● WILTONS
● AXMINSTERS
● BROADLOOM, Wall to Wall
WHITE RUG CO.
1123 State St. - Springfield, Mass.
TELEPHONE 2-8058
● EXPERT REPAIRING
● MACHINE BINDING
● OVERCASTING
● FRINGING

Sales — Rentals
Mortgage Loans
EDW. J. MURPHY CO., INC. - REALTORS
1537 MAIN STREET Telephones 3-3147, 3-3148
Management
Appraisals

Distefano Anne M Mrs clk 1528 Main 3520 do
—Salvatore J (Anne M) tool mkr h 3520 Main
District Court Bdg 208 Broadway
Dithier Andrew J h 32 Burr
Ditmar Arthur J in USArmy r 36 Morningside pk
—George E (Caroline D) slsman 268 Central h 36 Morningside pk
—George E Jr tchr Connecticut r 36 Morningside pk
—Virginia M sec TelCo r 36 Morningside pk
DiTomaso Mary C wid Pasquale packer 435 Dwight r 50 Terrence
—Pasquale V (Loretta M) grinder VNCo h 56 Terrence
Dittman Edward H (Althea C) div supv of supplies AmTel&TelCo h 17 Bay
DiTullio John L (Lillian W) bricklayer r 1757 Carew
—Modesta wid Donato r 13 Willard av
Ditzler William D (Gloria E) student h 13 Norfolk

Divco Service and Parts
see Springfield Trucks Inc 780 Worthington tels 2-2495 and 9-5687—See p 43

DiVenuto Dominick (Josephine A) cutter 53 Hillman h 93 Malden
—John F (Caroline M) welder Westinghouse r 170 Pendleton av
—Michael (Lena) mach opr WSpfd h 91 Malden
Diver Fred R (Leona E) clk 765 Columbus av h at Feeding Hills
DiVine Eleanor acct WSpfd r 120 Orange
Divine Helen H wid Frank B h 43 Leyfred ter
—William T Jr rem to Enid Okla
—see Devine
DiVirgilio Alfred (Jennie) slsman 355 Chestnut h at Willimansett
—Louis C (Theresa N) grinder 3664 Main h at Willimansett
—Theresa N Mrs assembler 3664 Main h at Willimansett
Divoel Lincoln A (Elizabeth A) traffic mgr TelCo h 91 Canterbury rd
Dix Charles J (Ruby M) supt Holyoke h 14 Medford
—Gordon E tchr 340 Sumner av h at E Longmeadow
—Kenneth L (Bertha L) toob crib atdt CV MfgCo h 18 Long View
Dixie Lunch (Harry Themistos and George Constantinon) 1969 Main
Dixon Albert (Florence) millman MCCo h 17 Oak
—Edmond E (Anna) (Jones and Dixon) (335-337) 1694 Main h at WSpfd
—Ethel D married Albert Belcher
—Ezell (Inez) tire builder USRCo h30 Fay
—Frederick W (Emma W) (Dixon's Trailer Camp) and (Dixons' Enterprises) 473 Boston rd h do
—Harold W (Marie V) slsman 120 Oakland h 25 Brentwood
—Jane E Mrs r 161 Leyfred ter
—Jennie F I social wkr SHosp r 38 Green la
—John L (Anne L) carp h 343 Newbury
—Julia E Mrs housewkr h 615 Union
—Priscilla H Mrs (Priscilla's Shop) 418 Bridge r 45 Wendover rd
—Robert A (Julia M) sta fireman SGLCo h 40 Osgood
—Rosa wid William house wkr 16 Anderson rd
—Stanley R (Priscilla H) physician (2) 915 Worthington h 45 Wendover rd
—see Dickson
Dixons' Enterprises (Frederick W Dixon) paints 473 Boston rd
—Trailer Camp (Frederick W Dixon) 473 Boston av
D'Mur Irvan W (Elizabeth A) instructor 39 Dwight r 464 White
Do Nut Bar (Howard S Neff) rest 390 Dickinson
Doak Frances M Mrs r 69 Bowdoin
—Viola M slswoman 1477 Main h at Longmeadow
Doake Anna office sec 37 Chestnut r 73 Oklahoma
—James A (Anna) h73 Oklahoma
—Lorraine P Mrs priv sec (300) 33 Lyman r 89 Sherman
—William B (Lorraine P) h 89 Sherman
Doane E Christine Mrs r 15 Amherst
—Frederick M (Bernadette L) roofer emp 10 Ryan ct h 17 Plymouth
—Helen J priv sec N England Ins Co 1250 State h at WSpfd
—John (Olga) mach opr Westinghouse h 149 Massasoit
—Marjorie P tel opr TelCo r 149 Massasoit
—Robert E (Adelaide P) v pres asst treas Albert Steiger Co 1477 Main h at Longmeadow
—Robert W maintenance man TelCo 149 Massasoit
—Sidney V tchr 53 Elliot h at Longmeadow
Dobbin Elizabeth E Mrs h 29 Florida
—Richard S in USArmy r 29 Florida
Dobbs Ethel L tel opr TelCo h (1) 277 Dwight st ext
—Helen L Mrs emp 629 Main (1) 277 Dwight st ext
—Mildred C tchr 415 State h (5) 64 Federal
—Scott E (Mary L) h 70 Wilbraham av
Dobecki Walter (Jessie) shipper 335 Chestnut h 32 Allendale
—Walter Jr mach opr C Falls r 32 Allendale
Dobek Adam J (Mary K) grinder MCCo h 174 Parker IO
—Anella M wid John h 215 Parker IO
—Dorothy D clk 611 Main r 427 Parker
—Henry M (Julia) shipping clk 295 Pasco rd IO h 427 Parker
—Jacob (Victoria) h 26 Quebec IO
—Josephine A emp MCCo r 215 Parker IO
—Louis J (Anna H) trk driver MCCo h 116 Milton IO
—Mary E emp Westinghouse r 215 Parker IO
—Mary K Mrs bkkpr 1566 State r 174 Parker IO
—Mary V matron Mercy Hospital 26 Quebec IO
—Stanley F (Vivian M) gun fitter Smith & Wesson Inc h 102 Victoria
Dober Fred H (Elizabeth M) loader A&PCo r 56 Roseland
Dobey Alfred mach opr USA r 32 Ryers
—Exilda wid William G r (5) 763 Main
Doblecki Alice M Mrs clk USRCo r 30 Elsie
—Edward J (Alice M) clk SOD r 30 Elsie
Dobles David A (Jean C) technician SETCo h 20 Onondaga
—Henry M (Jean P) tchr 1300 State h 203 Albemarle
Dobosz Helen G Mrs clk TelCo r 50 Jenness
Dobrikas Stanley D acct Westinghouse h 138 Santa Barbara
Dobro David (Helen T) slsman Boston h 199 Chalmers
Dobroby Stephen mech dentist emp (405) 1562 Main r 366 Franklin
Dobrodel Ignatz died Dec 7 1951 age 62
Dobrowski Roman A (Alice) mach IMCo h 44 Larchmont
Dobrydnio Edmund E (Emma C) foreman H L Handy Co h 49 Carew ter
Dobrzycki Thaddeus E (Joyce P) mach USA h 237 White
Dobson DeVere B (Ruth E) in USNavy h 39 Willard av
—Louise emp 1400 State h (66) 786 do
—Mina E r 6 Monmouth
—Thomas A r 63 Mulberry
Docherty Thomas (Bessie B) emp MCCo h 184 Hampden IO
Dockham Ivan M (Jean R) supt of agents Aetna Casualty & Surety Co 3d fl 1200 Main h at Longmeadow
Docwra Thomas R P (Carol G) sls acct MDF Co h 190 Eddywood
Dodd Albert L (Madeline) bkkpr 132 Fisk av h (3) 15 Jenks
—F Richard (Emelia) rem to Ludlow
—Frederic N (Helen D) ins insp (405) 1200 Main h 221 Osborne ter
—James F (Katherine F) emp G&BMfgCo h 396 Chestnut
—John J bakers helper 254 Bridge h 2942 Main
—John J Jr 2942 Main
—Katherine F Mrs tel opr TelCo r 396 Chestnut
—Madeline Mrs office sec E Longmeadow r (3) 15 Jenks
—Raymond R (Inez L) route slsman GBCo h 7 Hastings
—Robert student r 221 Osborne ter
Dodds Burt (Lillian) r 73 Washington rd
—Holland J (Mary C) mech 1566 State h 172 Belmont av
DODDS
—Lawrence H (Olive I) mach B-DCBCo h 33 Cortland
—Lillian Mrs clk 1327 Main r 73 Washington rd
—Richard F (Cecile E) checker B-DCBCo h 2580 Main
Doden Dorothy P Mrs tel opr AmIntCol r 7½ Oak
—Merrill W (Dorothy P) h 7½ Oak
Dodge Addison E Jr salesman 334 Central 424 Central
—Bertha A wid Albert H h 209 Draper
—Blanche B Mrs tchr 35 Eastern av r 79 Euclid av
—Clinton W (Blanche B) optician emp 301 Bridge h 79 Euclid av
—Earl O (Gladys M) r 702 Allen
—Elwood M clk Third Nat Bank & Trust Co of Spfd r 702 Allen
—Emily C wid Arthur L slswoman ASCo h 51 Oswego
—Franklin O (Mary A) sls correspondent 369 Plainfield h 60 Superior av IO
—Gordon K (Margery E) gasoline 568 Belmont av h 124 Harmon av
—Henry G (Mary) rem to Albany NY
—Jeannine group leader YWCA 36 Dartmouth
—Martha B wid Addison E h 424 Central

Dodge Motor Cars and "Job Rated" Trucks
F L Sanford Co dealers and sales and service 848 State tel 4-8251—See p 31

—Norman V (Rita) slsman 58 Albany h at W Spfd
—Roxie L wid Ralph I r 136 Allen
—Walter P (Martha W) r 424 Central
—William E (Melvina R) h 232 Mill
Dodson George F (Ina M) pattern maker emp 124 Switzer av IO h 107 Merrimac av
Doe Charles E (Christine H) trk driver 234 Plainfield h 90 Adams
—Charles E (Ruth M) (Hampden Service Station) 117 Walnut h (21) 62 Edwards
—Edward J (Annie B) polisher VNCo and janitor 7 Niagara h 11 do
—Gilbert E emp BMTCo r 90 Adams
—J Roberts (Doris P) treas Springfield Bank for Co-Operatives 310 State h at Wilbraham
—Ruth M Mrs slswoman ASCo r (21) 62 Edwards
—Thomas A physician (B) 6 Temple h at W Spfd
—William B (Margaret B) clk 1295 State h 120 Central
Doel John R (Agnes V) scraper VNCo h 21 Columbia ter
Doering H William supv space heating 35 State h at WSpfd
—Louise F wid Paul G H h (3) 31 Maple
Doerner Walter D (Flora V) truck driver 28 Columbia ter h 95 Genesee
Doerr Beauty Culture Academy (Rose A Mansfield) (810-812) 145 State
Doersam Alois Jr (Hilda I) interior decorator h 85 Woodlawn h do
—Dolores I maried William Long
—Frederick L (Helen A) (A&B Metal Works) 56 Larsing pl h 9 Buchholz
—George A (Margaet M) radio eng Police Dept h 169 Abbe av
—George J slsman r 169 Abbe av
—Helen F clk MMLInsCo r 9 Buchholz
—Katharine G wid Aloys h 56 Clantoy
—Margaret M Mrs nurse Public Shcools r 169 Abbe av
Doetluck Olga emp 115 Dwight r inq do
Dofter John J (Victoria L) insp AmBCorp h 1163 Carew
—Marie C rem to Washington DC
Doheny Bernard L Rev asst pastor St Michael's Roman Catholic Cathedral 260 State
Doherty Agnes B forewoman 33 Morris 43 Leyfred ter
—Alice D wid Daniel F h 104 Sumner av
—Alma J tel opr TelCo r 220b Pine
—Anne M married John Green
—Blanche H wid John F h 182 Florida
—Bridget r 79 Spring
—Catherine R wid Donald bkkpr SETCo 116 Princeton
—Charles H (Irene L) time study eng Chicopee h 119 Audubon
—Cornelius r 34 Clark
—Doris F supr TelCo r 182 Florida
—Eileen P tchr 64 Mytle r 95 Wait
—Elizabeth L student r 116 Princeton

FRIGIDAIRE Household Appliances
New England Jobbers for Washing Machine Parts
Service Dept. and Show Room: 48 DWIGHT ST.
TELEPHONE 7-4741
C. J. Roberts Engineering Company

PARK CLEANERS and DYERS, Inc.
"Dry Cleaning As It Should Be Done"
Office and Works: 106 Kensington Ave.
Springfield, Mass. PHONE 6-5476

MACMILLAN & SON - REALTORS 154 Broadway Tel. 6-8338

REAL ESTATE SERVICE WHITE SERVICE CORPORATION PROPERTY MANAGEMENT
SERVICE TELEPHONE 2-5109 496 BRIDGE STREET, SPRINGFIELD

DOHERTY
—Eugene F h 34 Clark
—Francis R (Millicent R) h 10 Allendale
—Harry D (Eunice E) in USAirForce h 49 Blunt rd
—James O (Anna G) (General Saw Co) 1163 Dwight h (20) 94 Pearl
—Jane F clk 115 Dwight r 116 Princeton
—John counter man r 1970 Main
—Louis W (Mary S) lwyr (522) 31 Elm h at Longmeadow
—Mary h 223 Water IO
—Mary E r 74 Andrew
—Mary J photographer Hartford Conn r 116 Princeton
—Millicent R Mrs cashier 821 White r 10 Allendale
—Patrick F r 34 Clark
—Peter F (Josephine) h 3 Woodmont
—Raymond J (Mabel E) (Springfield Steam Carpet Cleaning Co) 504 St James av h 20 Montford
—Raymond J Jr (Linnea F) with Springfield Steam Carpet Cleaning Co 504 St James av h 18 Montford
—Rena wid Harold J tel opr TelCo h 95 Wait
—William R timekpr AmBCorp 32 Byers
—see Dougherty
Doig Alexander chauf 20 Mass av h 129 Cambridge
—Alexander J (Jean A) fire fighter SFD h 231 Dorset
—James E (Ann B) welder E Longmeadow h 58 Everett
Dojka Matilda A Mrs asst supv 115 Dwight r at Longmeadow
Dolan Amy E Mrs tel opr 70 Chestnut (2) 145 Sumner av
—Andrew J Jr (Eleanor R) bus opr StRy h 241 Wilbraham rd
—Bert F (Helen C) (Dolan-Grady Insurance Agency) 107 Bridge h 1450 Roosevelt av
—Charles student r 302 Maple
—Charles J (Wenona O) mgr 1576 Main h 20 Myrtle ter
—Charles L (Amy E) bus opr StRy h (2) 145 Sumner av
—Dawn M clk 93 Orleans r 76 Bay
—Elizabeth J married Fred B Novinger rem to Rhode Island

DOLAN-GRADY INSURANCE AGENCY
(Bert F Dolan Thomas J Grady) real estate and insurance business opportunities auctioneers property management appraisals mortgage loans 107 Bridge tel 6-5117

—James F (Irene B) clk Chicopee Falls h 32 Maiden
—James P (Gladys I) slsman (209) 44 Vernon h 44 Mass av
—Jeanne O emp Smith & Wesson Inc r 81 King
—Jennie C wid Andrew J tel opr Smith & Wesson Inc h 81 King
—John E (Elaine M) emp (310) 44 Vernon h 75 Clifton av
—John F (Juanita B) lineman WMassElecCo h 33 Cameron
—John F Jr (Grace E) dist slsmgr 471 Taylor h at Longmeadow
—Joseph J (Mary C) supv installation dept SGLCo h 274 Orange
—Julia M Mrs bkkpr Dept of Public Welfare r (14) 28 Oswego
—Margaret M rem to Kansas City Kas married William F Whalen
—Mary J emp Highland Hotel r 586 Liberty
—Maurice T (Mary J) watchman StRy h 586 Liberty
—R Bradley credit man Pittsfield 274 Orange
—Regina C tel opr TelCo r 81 King
—Thomas J Jr bkkpr 58 Carew r 39 Ledyard
—Thomas P (Julia M) mgr 282 Dwight h (14) 28 Oswego
—Thomas W (Ann C) guard AmBCorp h 729 White
—Thomas W (Eleanor V) mgr claim dept and ins adjuster (243) 94 State and (243) 31 Elm h 25 Eton
—William J (Eleanore T) lithographer 157 Chestnut h 47 Suffolk
—William S r 25 Eton
—see Doolan Dowling
Doland Emily H wid Richard R r 86 Rochelle
Dolcourt David A (Jean T) (Auburn Apartments) 2142 Main h at Longmeadow
Dole DeWitt C (Marjorie E) jeweler and optician 471 State h 190 Buckingham
—Gladys T r 57 Grand
—Karl L (Marion C) in USAirForce h (1A) 15 Manor rd
Doleva Leon (Frances R) tchr S College h 90 Marsden
Dolfen Catherine Mrs r 44 Sumner av
Dolgin Irving (Eve D) slsman WSpfd r 243 Roosevelt av
Dolinsky Arthur mathematician USA r 22 Crown
—Jacob (Bertha) emp 117 Oakland h 22 Crown
Doll Everett B (Vivian R) investigator h 143 Carver
Dollar Archibald (Gladys E) foreman USRCo r 49 Pearl
—Edward M (Dorothy C) sta fireman 1741 Main r 372 Dickinson
—Robert M (Lorraine I) water tender WMassElecCo h 49 Pearl
—William R (Anna M) const wkr h 7 Pearl st pl
Dolman Clarence J (Maude A) h 257 Quincy
—Frank W r 257 Quincy
Dolobowsky Bernard (Arline) mgr 1924 Main h 47 Brookline av
—Reuben (Anna) tailor 226 Dickinson h 131 Johnson
Dolphin Albert E emp RyEx r 108 Bancroft
—Delia L wid Alexander E h 108 Bancroft
—Thomas trk driver ASCo r 104 Spring
Dolquest Carl (Lynn) slsman WSpfd h 511 Newbury
—Carl H gen supv 21-23 Emery r 25 do
Dolson William P r 756 Main
Doivin Dennis W (Rita M) mech WSpfd h 67 Ventura
Domaingue Homer T (Elizabeth A) quality controller AmBCorp h 122 Hartford ter
Doman John A (Carolina A) oiler USA h 67 Mason
—Joseph died Jan 15 1952 age 57
Domanowski Anna wid Michael r 2452 Roosevelt av
—Thadeus W mach opr MDFCo h 2452 Roosevelt av
—Wanda L mach opr 40 Front IO r 2452 Roosevelt av
Domash Adam (Amelia) h 838 Carew
—Adam J Jr (Marie E) in USNavy h 840 Carew
—Emelia emp 140 Chestnut r 838 Carew
—Stella reservation agt Washington DC r 838 Carew
Dombkowski Helen J Mrs slswoman 1477 Main h at WSpfd
Dombroski Dorothy I Mrs office sec (511) 175 State r (6) 33 Arch
—Theodore E (Dorothy I) mach E Longmeadow h (6) 33 Arch
Dombrowski Teofila Mrs rem to S Hadley
Domenichetti Adele wid C William h 15 Niagara
Domenici Agnes wid Frank h 39 William
Domenick Leo W Jr (Esther R) mach opr 34 Front IO r 40 Beaudry IO
Domick Albert C cook 78 Broadway r 122 Chestnut
Domingos Americo (Mary) trucker USEnvCo h 23 Plymouth
—Esther M married Peter A Festa
Dominick Arthur W (Anna B) emp CVMfgCo h 218 Centre IO
—Catherine C wid Stanley E h 69 Mooreland
—Edward (Frances M) rem to Belchertown
—Julie M Mrs callabrator 3664 Main h at Feeding Hills
—Leo A (Frances) emp City h 184 William
—Leo W (Rose M) die wkr 34 Front IO h 40 Beaudry IO
—Mary S wid John A h 217 Sharon
—Ralph J (Madeline) slsman 190 Chestnut h (10) 356 Belmont av
—Stanley E Jr (Julia M) rem to Agawam
Dominik Walter L (Wanda D) receiving clk 3664 Main h at Chicopee
Dominique Arthur S (Florence E) shipping clk CVMfgCo h 48 Montgomery IO
—Evelyn M Mrs mach opr 34 Front IO h 46 Montgomery IO
Dominque Alma F wid Paul G mach opr 1086 Dwight r 3025 Main
—Francis C (Alice D) knitter Alamac Knitting Mills Inc h rear 384 Main IO
Dominy Albert P (Margaret J) brakeman B &M h 46 Algonquin pl
Do-More Chair Co office equipment 344 Worthington
Dompierre Armand J (Emily F) rem to Chicopee Falls
—Emily F Mrs clk 10 Sherman r at Chicopee
Don's Esso Service (Donald A D'Amours) 3453 Main
—Truck Shop (Daniel Marks) rest 3-5 Columbia ter
—Variety Store (Samuel Feinberg) 134 Eastern av
—Variety Store (Lester T Caron) 178 White
Dona Anthony cigar mkr r 837 Main
Donabed Elias M (Agnes F) tailor 487 State h 35 Maynard
—George D (Alice) tailor emp 1414 Main h 11 Dearborn
Donadio Dominick (Elizabeth M) (X Barber Shop) 407 Dickinson h 732 Belmont av
—Elizabeth M Mrs cook 390 Dickinson 732 Belmont av
Donaghue Timothy F (Ellen H) letter carrier h 85 Thompson
Donah Lyman A (Mary R) millwright CVMfg Co h 8 Putnam cir
Donahoe Thomas J tchr 75 Carew 26 Fairfield
Donahue Allan J (Bernadette C) asst mgr Westinghouse h 176 Northampton av
—Ann dental hygienist (301) 1537 Main h at Palmer
—Bernadette C clks TelCo 176 Northampton av
—Catherine A (wid Michael) h 78 Belmont av
—Charles E in USArmy r 336 Liberty
—Charles J (Evelyn M) rem to California
—Daniel P (Alice A) stock kpr CVMfgCo h 16 Beauregard IO
—Edward J emp City r 1221 Carew
—Ellen Mrs rem to E Longmeadow
—Ellery J supv claim adjuster 5th fl 44 Vernon h at Longmeadow
—Enid O Mrs bkkpr 26 Willow h 12 Niagara
—Francis W (Ethel P) brakeman B&A h 112 Eddy
—Frank P slsman 58 Albany r 79 Bowdoin
—George M Rev pastor Church of Our Lady of the Sacred Heart h 417 Boston rd
—Guy W pres-treas Stacy Supply Co 41 Taylor h (3A) 71 Long Hill
—Guy W Jr (Barbara D) asst treas Stacy Supply Co 41 Taylor h 42 Burch av
—Harold J (Hazel E) porter 826 State h 79 Sherman
—Harold J Jr USAmy r 79 Sherman
—Helen A clk 3d fl 1200 Main r 49 Genesee
—Helen R pres Hampden r 294 Liberty
—James r 42 Mattoon
—James F (Alice A) pressman NY h 336 Liberty
—John B (Olga R) clk PO h 96 Central
—John E emp CVMfgCo r 60 Buckingham
—John J (Mary A) h (4) 919 Worthington
—John L (Elizabeth) h (5) 11 Jenks
—Louise B slswoman 1502 Main h at W Spfd
—Margaret L married Forest Cheney
—Margaret V Mrs 1st asst librarian Hampden County Law Library 37 Elm h at Holyoke
—Martin M head waiter 50 Maple r 93 Park
—Mary C wid James died Feb 20 1952 age 77
—Nora E mach opr h 294 Liberty
—Norma T Mrs priv sec 4th fl 31 Hillman r 274 Pine
—Paul J (Margaret C) rem to Chelmsford
—Rita M manicurist 1387 Main r 336 Liberty
—Robert (Norma T) in USArmy r 274 Pine
—Robert F (Dorothy) mgr WMAS Radio Station 101 West h 35 Morningside pk
—Robert F Jr in USNavy r 33 Morningside pk
—Robert T (Norma) mach opr Westinghouse h 140 Quaker d
—Ronald E printer USEnvCo r 79 Sherman
—Thomas J (Carmela S) emp City h 116 Central
—Walter E (Barbara K) (Hortshorn's) 1301 Main h at W Spfd
—William F (Lillian) adv Worcester h 729 Carew
—William F Jr (Margaret F) slsman 1502 Main h 373 Bay
—William J (Augusta E) fireman SFD h 1221 Carew
—see Donohue and Donoghue
Donais Armeniine M nurse 57 Sargeant r do
—Gertrude A wid Zephir 120 Commonwealth av
—Lucy M Mrs clk (324) 36 Court r 234 Mill

Hard Chromium Plating THOMAS J. MURRAY Springfield's Largest Platers Complete Plating Service
964-966 Main Street - West Springfield DIAL 2-3129

HAMPDEN SAVINGS BANK
INC. 1852 - - - - 19 HARRISON AVENUE
Small Loans on Individual Signatures Up to $1000
Repayable by monthly installments

—Norman L (Lucy M) mach Holyoke h 234 Mill
—Theodore E (Ruth M) grinder Chicopee h 23 Avon pl
—Therese G clk (412) 1200 Main 120 Commonwealth av
Donald A D & Co (Rolf G Overland) mach 62 Harrison av
—Chester W (Helen H) mech 229 Albany h 43 Albemarle
—James r 1871 Main
—Joseph printer r 36 Willow
—Mary A wid David K r 60 Braddock
—The apts 44 Donald
Donalds Edith wid Herbert r 202 High
Donaldson Arba G (Gladys L) trk driver US RCo h 16 Montmorenci
—Arba G (Rita C) millman h 24 Noble
—David S (Elizabeth M) set up man W Spfd h 298 Conn av
—Elizabeth M Mrs complometer opr A&PCo r 298 Conn av
—Ellen J cook 50 Maple h 15 Temple
—James F (Jeanne G) route slsman 1432 State h 15 Burnside ter
—John H died Oct 1 1951 age 67
—Katherine M office sec (233) 36 Court r 159 Sumner av
—Margaret C wid John H h (4) 159 Sumner av
—Richard A r 16 Montmorenci
—Timothy r 19 Bliss
Donalis Denis rest wkr 1793 Main r (5) 13 Congress
Donaruma Ernest P (Josephine J) production supr USA h at W Spfd
Donath M Alfred (Bertha M) h 369 Page blvd
Donatini Mario r 65 Pendleton av
—Nicola (Angelina) h 65 Pendleton av
Donavan Milton sec Springfield Metal Finishing Corp 85 Union h at Longmeadow
—see Donovan
Donavon Patricia G Mrs insp USA 47 Silver
Donawoy Carlton S (Ruth F) supt 338 Worthington h at Longmeadow
DonCarlos Martial L tool eng Agawam 90 Rochelle Agawam
Dondley Alyce A tel opr TelCo r 196 Eddy
—Glen B emp 578 Belmont av r 50 Washington
—Willard B custodian 141 Washington h 50 Washington
Dondy David L emp MCCo Monsanto av IO h at Chicago Illinois
Donegan David J (Edna E) dist insp NJ h (7B) 132 Belmont av
—Edna E Mrs clk 1414 Main r (7B) 132 Belmont av
—Elizabeth F wid James J h 183 Commonwealth av
Donello Aleck (Elizabeth B) fruit slsman 52 Hillman h 4 Mandalay rd
Donelan Donald W (Virginia M) fireman SFD h 214 Conn av
Doner Harland F (Helena E) mech City h 18 Hartley
—Paul A in USAirForce r 18 Hartley
Donigian Armoren mach opr Chicopee r 61 Beauregard IO
—Estelle insp Chicopee 61 Beauregard IO
—George mach opr 34 Front IO 73 Decatur IO
—George (Sarah) molder CVMfgCo h 61 Beauregard IO
—George Jr in USAirForce 61 Beauregad IO
—Melkisatik (Papron) molder CVMfgCo h 73 Decatur IO
—Monoog mach opr USA and 75 Decatur IO r 73 do
—Papron Mrs clk 75 Decatur IO r 73 do
—Victoria complometer opr A&PCo r 73 Decatur IO
—Virginia L editorial asst 47 Federal r 73 Decatur IO
Doniza Lorraine timekpr USRCo h 52 Armory
Donlan John M Rev curate All Souls Roman Catholic Church r 445 Plainfield
—Patrick J (Theresa M) drop forger MDFCo h (8) 307 Dwight st ext
Donlin Claire L married George Mannix rem to Longmeadow
—John J (Catherine C) h 73 Miller
—John J (Helen C) policeman h 51 Windemere
—John J Jr (Vomica C) trk driver 58 Albany h 18 Dawes
—Mae C died Nov 14 1951 age 65

—Raymond C (Lucy E) ins agt (2d fl) 119 State h 226 Fountain
Donlon Helen R wid Patrick W h 103 Oak IO
—Rose E priv sec CVMfgCo r 103 Oak IO
Donnachie Barbara N Mrs clk MMLInsCo r 358 Wilbraham rd
—Edward T (Barbara N) mach E Hartford Conn r 358 Wilbraham rd
—John (Faith E) meat cutter 214 Dickinson h 144 Warrenton
Donnatino Antonio (Alice M) receptionist (315) 293 Bridge h (33) 328 Union
Donnellan Alfred T (Mary C) rem to Bermuda
—Anna T social wkr Dept of Public Welfare r (7) 653 State
—Anne F Mrs bkkpr 128 Wilcox r 174 Corona
—Austin A (Mafalda T) elec emp 198 Chestnut h 9 Hollywood
—Edward L lwyr (601) 1200 Main 175 Wilbraham rd
—James A tester USA r 175 Wilbraham rd
—John B clk PO h (7) 653 State
—John J (Catherine L) steam fitter emp 419 Main h 192 Phoenix ter
—Mary A interviewer 93 Orleans 19 Harkness av
—Mary E wid Austin r 19 Harkness av
—Michael A (Bridget M) elec Chicopee h 16 Grove
—Michael J (Mary C) h 175 Wilbraham rd
—Robert E (Anne F) trainman NYNH&H h 174 Corona
Donnelley Bertha S Mrs expeditor 33 Morris r (38) 196 Bowdoin
Donnelly Agnes M cost clk CVMfgCo 196 Pasco rd IO
—Anna M slswoman 1414 Main (3) 60 Pearl
—Bernard T (Alice G) stock clk E Hartford Conn h 394 Union
—Charles L (Catherine F) trk driver 134 Cass h 384 Armory
—Edmund H r 36 Clinton
—Edward G (Evelyn S) clk A&PCo 32 Ralph
—Eleanor E Mrs cashier 1496 Main r 32 Ralph
—Elizabeth r 132 Garfield
—Elizabeth V bindery wkr 53 Wilbraham rd h 16 Phoenix
—Evelyn S Mrs steno 772 Worthington r 32 Ralph
—Florence M tchr 493 Parker r 85 Spring
—Florence M married Joseph Cavanaugh
—Frances A Mrs insp USA 30 Murray Hill av
—Frank r 49 Catharine
—Gloria C clk AmBCorp r (2) 92 High
—Harold A yardman 167 Albany h 55 Northampton av
—Harold Q (E Theresa) slsman NY r 55 Northampton av
—Hugh L (Phyllis M) dentist (45) 1323 Main h (13) 94 Maple
—Ida May r (38) 196 Bowdoin
—James F (Janis L) rem to Chicopee
—James H (Mary T) janitor 1170 Carew h 30 Murray Hill av
—James H Jr (Frances A) slsman h 30 Murray Hill av
—John F (Betty) rem to Los Angeles Calif
—John M (Mary) porter h 19 Bond
—Leo J (Ruth G) grocer Hamden h 32 Ralph
—Margaret A wid William r 55 Northampton av
—Monica M tel opr 295 Worthington h at W Spfd
—Paul J (Clare) mech E Hartford Conn 32 Portland
—Robert O (Bertha S) clk B&A h (38) 196 Bowdoin
—Roberta A steno (319) 36 Court h at Wayne Pa
—Sarah V wid Elwood r 59 David
—Thomas F custodian 235 State r 114 Armory
—Thomas J (Kathleen M) lwyr (610) 31 Elm h 28 Westford av
—Thomas J (Mary E) projectionist 716 Sumner av h 178 Island Pond rd
—Violet wid Thomas M r 81 Massrero
—William J (Eleanor R) checker USA r 32 Ralph
—see Donley
Donner Joseph (Rose T) tailor emp 1897 Columbus av h (2) 940 Worthington
D'Onofrio Thomas A (Tommy's Market) 1196 St James av h do

Donoghue Charles D (Jane L) slsman h 67 Phoenix ter
—Charles S (Savilla G) prod clk Smith & Wesson Inc h 683 Sumner av
—Edward J r 42 Mogan
—Edward J (Alice E) letter carrier 23 Eton
—Elizabeth B h 86 Florida
—Elizabeth M h 4 Wolcott
—Ellen M Mrs tchr Longmeadow r 258 Locust
—Grace M priv sec H L Handy Co 48 Phoenix
—Helen M bkkpr 198 Fankiln r 25 Harmon av
—Henry E (Katherine C) clk SPM h 449 Hancock
—Henry E Jr lab r 449 Hancock
—Humphrey F r 4 Wolcott
—James (Marguerite C) lathe opr E Longmeadow r 84 Upland
—Jennie E chief supv Dept of Public Welfare h 446 Carew
—Jerome A (Anna M) mech W Spfd h 112 Belle
—Jerome F Jr (Louise H) shipper 31 Cypress h (8) 94 Cass
—John F (Margaret E) h 83 Noel
—John J (Jean M) tester E Hartford Conn h 29 Donald
—John J (Josephine I) custodian 1414 Main h 48 Phoenix
—John T (Margaret M) gasoline 806 Carew h 727 do
—John W r 95 Corona
—Katherine G h 25 Harmon av
—Margaret F clk (28) 36 Court r 95 Corona
—Margaret M clk 51 Homer h 115 Dunmoreland
—Margaret M wid Daniel J h 95 Corona
—Mary emp S Hosp r do
—Mary E r 446 Carew
—Mary E wid James A h 42 Morgan
—Matthew J clk Washington DC r 145 Union
—Maurice dish washer 782 State h (167) 786 do
—Michael rest wkr 36 Willow
—Michael (Catherine) track wkr B&M h 30 Abbe av
—Mildred A tel opr 1548 Main r 42 Morgan
—Nora A Mrs h 145 Union
—Robert (Clarisse) lab Park Dept City h 75 Cass
—William F (Frances M) physician 69 Chestnut h at Longmeadow
—William J (Ellen M) draftsman E Longmeadow h 258 Locust
—see Donahue and Donohue
Donohue Arthur H (Jean) branch mgr 324 Columbus av h at Holyoke
—B J Inc Bartholomew J Donohue pres-treas Bartholomew J Donohue Jr v-pres grocers 139-143 Magazine
—Bartholomew J (Agnes E) treas Associated Grocer's Co-Operative 180 Lyman and pres treas B J Donohue Inc 139 Magazine h 321 St James av
—Bartholomew J Jr (Mary C) v pres B J Donohue Inc 139 Magazine h 108 Robert Dyer cir
—Catherine E rem to Boston
—Charles B r 241 Worthington
—David A r 14 Summit
—Dorothy A Mrs clk 1295 State h at E Longmeadow
—Frank J (Mary M) plastic eng MCCo h 267 Fountain
—George P (Mildred M) pharmacist 1834 Main h 212 Corona
—Helen A clk 3d fl 1200 Main r 49 Genesee
—Helen T tel opr 293 Worthington r at WSpfd
—James J (Veronica A) clk 87 Albany 34 Stockman
—Johanne M wid William C h 736 Belmont av
—John M (Mary G) mgr 12 Pynchon h 203 Westford av
—Joseph student r 85 Alden
—Joseph P (Ethel R) h 193 William
—Katherine L wid John T h 30 Brookline av
—M Joseph printer MBCo r 30 Bookline av
—Margaret A acct Chicopee Falls r 321 St James av
—Margaret M wid James J h 36 Stockman
—Margaret M wid John J furn rms (4) 52 Pearl h do
—Patrick J (Anna D) emp City h 133 Lucerne rd
—Paul A (Catherine Y) dentist (218) 292 Worthington h 452 King

ORIENTAL RUGS Sold, Cleaned, Repaired, Stored
MARKARIAN & MARKARIAN, Inc.
Broadloom and Domestic Carpets
201 DWIGHT ST. DIAL 7-1227

APPLIANCES
ELECTRIC KITCHENS
TELEVISION
HETTINGER'S
ONLY THE BEST IN HOME APPLIANCES
50 VERNON ST.
A Few Steps From Main
TEL. 3-6678

FIELD, EDDY & BULKLEY INSURANCE
1200 MAIN STREET PHONE 4-1112
Fire -- Accident -- Auto

TELEPHONE 3-6513
BENJAMIN POWELL SONS, INC.
EAVE TROUGHS - LADDERS - ROOFING
109 - 115 ALLEN STREET

DONOHUE
—Paul A Jr student r 482 King
—William r 76 Liberty
—see Donahue and Donoghue
Donoughue Nora assembler WECo r 125 Union
Donovan Albert B (Vera W) cashier Thompsonville Conn h 230 Fort Pleasant av
—Albert J (Mabel M) foreman Chicopee h 135 Dunmoreland
—Alice r 709 Belmont av
—Alvah B (Lilla A) contr (2) 38 Bradford h do
—Alvah B Jr roller MCCo r (2) 38 Bradford
—Ann V steno 4 Fiske av r (5) 57 Federal
—Anna T acct TelCo r 67 Castle
—Anna T wid James J h 82 Cherry
—Bernard D (Dorothy F) v pres and sls mgr Packard Spfd Inc 721 State h at Longmeadow
—Bernard T r 514 Armory
—Carl E (Catherine T) supv switchman Tel Co h 83 Tyler
—Caroline A r 131 Florida
—Catherine C h 306 Union
—Catherine T Mrs clk 472 Union r 88 Tyler
—Charles E (Linda E) mach USA h 127 Derryfield av
—Charles F clk E Longmeadow r 82 Cherry
—Charles J clk treas George H McClean Co Inc 89 Dwight h (3) 15 Armory
—Charles P emp Smith & Wesson Inc r 52 High
—Charles W (Victoria T) mech W Spfd h 488 Newbury
—Clara L wid Joseph T h 81 Lebanon
—Cornelius J (Irene A) emp 183 Rowland h 405 Central
—Daniel r 98 Elliot
—Daniel D student r 116 Harkness av
—Dennis mason r 23 Sherman
—Dennis A shipping clk 385 B Liberty 63 Patton
—Dennis F died Nov 9 1951 age 65
—Dennis J (Bridget A) emp City h 41 Pembroke
—Donald student r 37 Worthy
—Donald C emp 1341 Main r 22 Salem
—Donald J (Marjorie L) toolmkr E Hartford Conn h 118 Penn av
—Donald V in USArmy r 514 Armory
—E Ralph (Eunice G) slsman 87 Albany h 306 Tremont
—Edward J (Sally N) musician r 62 Somerset
—Elizabeth A h 709 Belmont av
—Elizabeth S Mrs waitress 50 Maple h (10) 220 Pearl
—Ellen A wid John J h 209 Pendleton av
—Emily M clk Westinghouse r 45 Yale
—Eugene D (Sheila F) pres New England Service Center Inc 855 State and v pres Boyd & Parker Inc do h at E Longmeadow
—Eugene T (Francine M) clk SF&MInsCo h (7) 35 Summit
—Frances C Mrs bkkpr 476 Oak IO h at Ludlow
—Francine M Mrs underwriting (510) 145 State r (7) 35 Summit
—Francis E (Mary F) optometrist (17-18-19) 333 Bridge h at Longmeadow
—Frank (Marie) postal trans clk h 557 Liberty
—Helen M died Aug 7 1951 age 47
—Helen M clk (812) 1387 Main r 41 Pembroke
—Howard L Jr (Patricia F) tchr 35 Eastern av h (7) 323 Central
—Irene A Mrs clk SF&MInsCo r 405 Central
—James emp Westinghouse r 1967 Main
—James r (7) 75 Avon pl
—James A (Eleanor B) plumber 12 Auburn h 9 Oakland
—James F (Reliable Telephone Service) (202-209) 292 Worthington h at Chicopee
—James J Jr (Margaret D) acct (410) 31 Elm h 212 Pearl
—Jennie T wid William J h 127 Firglade av
—Jeremiah J (Margaret A) h 598 Worthington
—Joan A clk MMLInsCo r 41 Pembroke
—John B (Margaret M) pres-gen mgr Valentine Concrete Co Inc 250 Albany h 138 Roosevelt av
—John C in USMarines r 223 Wilbraham rd
—John F (Bernadette D) supv H L Handy Co h 72 Robert Dyer cir
—John F (Margaret M) woodwkr Westfield h 209 Pendleton av
—John J trainman NYNH&H r 514 Armory

DONOVAN
—John J in USCoastGuard r 41 Pembroke
—John J (Julia M) assembler Westinghouse h 186 Prentice
—John J (Margaret R) h 36 Greene
—John R (Mary L) condr NYNH&H h 51 Dexter
—John T (Florence L) trucking 131 Carroll h do
—John T (Margaret C) custodian 51 Homer h 116 Harkness av
—Joseph (Margaret) carpet wkr Thompsonville Conn h 13 Franklin
—Joseph T died June 9 1951 age 57
—Katherine emp 2 Washington rd r do
—Katherine wid Richard J r 23 Carew ter
—Katherine T bkppr 1757 Main r (3) 15 Armory
—Kathryn E office sec (316) 20 Maple h 55 Rittenhouse ter
—Lillian wid Martin I 223 Wilbraham rd
—Mabel M Mrs slswoman 1414 Main 135 Dunmoreland
—Madge r 883 Allen
—Margaret E r 306 Union
—Margaret G payroll supv USA r 598 Worthington
—Margaret L clk (319) 36 Court r 92 Rifle
—Margaret R r 36 Greene
—Marie T married Richard C Coutney rem to Worcester
—Marion G Mrs r 131 Carroll
—May wid Richard emp 1533 Main h 51 Leete
—Mary A clk The Federal Land Bank h 131 Florida
—Mary A slswoman 1414 Main (3) 336 A Central
—Mary A r 109 Northampton av
—Mary A wid Dennis F h 514 Armory
—Mary E mach opr 33 Morris h (12) 91 Park
—Mary E wid Daniel J h 63 Patton
—Mary E wid Edward J h 62 Somerset
—Mary K Mrs r 45 Yale
—Mary L Mrs winder 3d fl 125 Dwight (12) 4 Gerrish ct
—Mary M clk Westinghouse r 514 Armory
—Michael F (Anna M) clk USA h 68 Patton
—Milton J (Ruth M) lwyr 127 State h at Longmeadow
—Minnie J furn rms 43 Sargeant h do
—Nellie wid Matthew J r 1139 Bradley rd
—Nina K Mrs r 50 Buckingham
—Patricia A clk 1295 State r at Palmer
—Patrick r 2375 Main
—Raymond D (Vivian) mach CVMfgCo h 722 Union
—Robert T (Mary A) route slsman 61 Franklin h 51 Earl
—Rose Mrs clk 1440 Main h at WSnfd
—Ruth waitress 549 Main r (5) 939 do
—Sally N Mrs musician r 62 Somerset
—Thomas J (Cecelia) painter 149 Eddy h do
—Thomas P (Helen G) letter carrier h 24 Dickinson
—Timothy D (Helen F) bartender Charles Hotel h 1034 State
—Timothy J in USNavy r 63 Patton
—Timothy S (Mary E) fireman SFD h 37 Worthy
—Valera H office sec (219) 137½ State r 117 Manchester ter
—Vera A Mrs special reporter 276 Bridge r 230 Fort Pleasant av
—W Leonard (Sally V) certified public accountant (313) 1537 Main h 129 Firglade av
—William A (Marion E) optometrist (219-220) 137½ State h 117 Manchester ter
—William J (Erika M) in USAirForce h 19 Westford av
—William J (Lillian G) bricklayer h 14 Summit
—William J (Mary A) emp School Dept h (3) 336A Central
—William J (Sarah G) h 7 Kensington av
—William L in USMerchantMarines 405 Central
—William S cost acct Hartford r 37 Worthy
—see Donnovan Donavan
Donson LuGene emp 61 Franklin r 68 Congress
Donvan William J (Erika M) in USAirForce h 223 Wilbraham rd
Doocy William (Della) h (9) 15 Melrose
Dooke Lorraine P Mrs priv sec (306) 33 Lyman r 89 Sherman

Doolan Celia G h 709 Carew
Dooley Della emp Mercy Hosp r 91 Stockman
—Edmund J foreman MDFCo r 270 Franklin
—George F (Louise A) drop forger MDFCo h 36 Donald
—George F (Theresa M) h 13 College
—Jessie T Mrs mach opr Chicopee h 100 Butler
—Linda E wid Timothy J h 56 Foster
—Margaret E wid Thomas F h (4) 474 Liberty
—Raymond J forger MDFCo r 270 Franklin
—Richard J (Rita M) dentist Chicopee h 56 Atwater rd
—Robert C chef 1624 Main h (4) 220 Carew
—Thomas P died Sept 20 1951 age 75
Doolin John J floorman 58 Albany r (5) 10 Wilbraham av
—Margaret M wid John F h (5) 10 Wilbraham av
Dooling Arthur elec emp VNCo r 52 Mattoon
—Mary E 100 Northampton av
Doolittle Charles H (Ella W) steward 283 Alden h 79 Buckingham
—Frank D (Laura O) thread grinder E Hartford Conn h 93 Pine
—Laura O Mrs bench wkr E Hartford Conn r 93 Pine
—Lawrence H (Dorothy W) physician (201) 83 State h at Agawam
—Mabel W wid Charles L tel opr 42 Emery h 147 Belmont av
Doonan George h 501 Worthington
Doorbell Card Shop The (William J Zamrowski) religious cards and gifts 14 School
Doppman Catherine E service rep TelCo r 142 Belvidere
—John L (Mary L) eng USA h 142 Belvidere
—John L Jr student r 142 Belvidere
Doran Daniel J (Ellen M) policeman NYNH&H h 257 Marvin
—Edward T r 257 Marvin
—George R (Mona L) linoleum 1300 Columbus av h 537 Main
—Joseph F (Florence E) marble and tile 11 Dickinson h do
—Margaret clk MCCo r 257 Marvin
—Margaret T Mrs nurse 14 Forest r do
—Thomas F (Margaret T) clks PO h 14 Forest
—William P (Ruth M) core mkr CVMfgCo 173 Hampshire IO
Doray Robert A (Marjorie J) staff asst Tel Co h 360 White
D'Orazio Michael (Lucy) emp B&A h 48 Auburn
—Nicholas student r 18 Alderman
—Nicholas A (Mary A) steamfitter h 18 Alderman
Dorchester The apts 13 Hawley
Dore Ethel emp 38 Riverview r do
—George L (Margaret O) painter h 191 High
—George L Jr in USArmy r 191 High
—Harold J (Wanda A) mach opr AmBCorp h 31 Wrona IO
Dorenbaum Bernard (Eve H) clk 104 Carew h (7) 70 Grenada ter
—Fannie F wid Jacob h 4 Darwell
—Harold S in USNavy r 4 Darwell
—Peter shipper Westover Field r 4 Darwell
Dorenbecker Ruth A clk MMLInsCo 94 Elliot
Dorescenzi John M in USArmy r 831 Worthington
—Louis (Katherine) mach USA h 844 Worthington
—Michael (Jennie M) constr wk h831 Worthington
—Michael A emp 79 Bay r 831 Worthington
Dorey Beverly A nurse S Hosp r do
—Esther E emp S Hosp r do
—Geraldine E clk 1295 State h at Wilbraham
—John B (Adeline A) display mgr 151 Dwight h 15 Keith
—John W traffic clk MCCo r 15 Keith
—Stanley (Aline) mach WSpfd r 149 Butler
Dorfman Abraham (Sarah) 50 Pondview dr
—William A physician (14) 333 Bridge h 50 Pondview dr
Dorgan Cornelia W student r 833 Chestnut
—Edward P (Catherine C) archt 833 Chestnut h do
—Edwina C married Harold L Peadvoni rem to Plymouth
—Frank J in USArmy r 833 Chestnut
—Lea C student r 833 Chestnut
—Richard W in USArmy r 833 Chestnut
—Stephen E student r 833 Chestnut

REAL ESTATE INSURANCE MORIN REALTY CORP. 1570 Main Street Tel. 6-4591

"Better be Safe than Sorry" INSURE WITH
PRESTON AND OLMSTEAD, INC. ALL FORMS OF INSURANCE and BONDS

Dorgin Allan R r 15 Woodbine av
Dorherty Bridget A supv 33 Morris 43 Leyfred ter
Doria E Pearl clk 33 Morris (16) 281 Dwight st ext
Dorian Charles J C (Edith) office mgr 130 Lyman h at WSpfd
Doulton The apts 111 Bancroft
Dorio Wegher Rev 302 Maple
Doris Beauty Shop (Doris R Fitzpatrick) (302) 340 Bridge
Dorman Arthur L 241 Worthington
—Celia wid Arthur 53 Catalpa ter
—Charles I (Elizabeth M) acct (410) 31 Elm h 12 Palm
—Jennie M tel opr S Five Cents Savings Bank 1319 Main h at Longmeadow
—Ralph (Alice A) mach Hartford Conn r 41 Governor
—Robert F (Irene O) asst sec Monarch Life Insurance Co 365 State h 53 Catalpa ter
—Stuart L (Loraine V) prod clk VNCo h 14 Palm
Dorn Corine clk 41 Taylor 1556 Carew
—Harry L (Molly) shipping clk 367 Worthington h 40 Arch
—Joseph W r 235 Pine
—Mildred R Mrs mach opr USA h 1556 Carew
—Robert A (Julia E) gen mgr General Ice Cream Corp h at Longmeadow
—Robert E millwright MDFCo h 17 Grace
—Ronald N in USArmy r 40 Arch
Dorr Anne L Mrs h 106 Massasoit
—Clyde H mgr 531 Belmont av r 453 Sumner av
—John B painter h 131 Spring
—Percy O (Mabel L) pres-treas Percy O Dorr & Co Inc (504) 1387 Main h 293 Long Hill
—Percy O & Co Inc Percy O Dorr pres-treas Leonard W Wiley clk-asst treas investment (504) 1387 Main
Dorien Leonard E (Margaret T) slsman h 51 Oswego
Dorsch Arthur R eng Thompsonville Conn r 167 Maplewood ter
—Emanual (Magaziner's Bakery) 1132 Dwight r 120 Calhoun
—Gordon (Magaziner's Bakery) 1132 Dwight r 120 Calhoun
—Max (Dora) (Magaziner's Bakery) 1132 Dwight h 120 Calhoun
Dorset Beauty Salon (Mrs Edna A Beger) 929 Belmont av
—Mabel E mach 33 Morris r 105 Yale
—Mfg Co (Robert F Randall) mach 23 Dorset
—Walter C (Marie) tire wkr Chicopee Falls h 99 Greenwood
Dorsey Alma R Mrs emp ASCo r (2) 17 Congress
—Eddie V r 14 Howard
—Ernest E (Clara) supv USA h at Chicopee Falls
—George B (Gertrude) pres Spanish Villa Restaurant & Cafe 1855 Main h 97 Parkside
—Gertrude Mrs treas Spanish Villa Restaurant & Cafe 1855 Main r 97 Paksîde
—Helen wid Thomas packer MBCo h 198 Walnut
—Helena r 70 Temple
—Leonard E (Mary A) in USArmy h 46 Locust
—Lillian M wid Leo P assembler AmBCorp r 98 Santa Barbara
—Mary A Mrs nurse 46 Locust r do
—Stephen J (Cecile M) h 24 Manchester ter
—William student r 123 Alden
Dorval Alfred J in USAirForce r 724 Sumner av
—Alphe J (Mary C) mach opr Westinghouse h 724 Sumner av
—George A waiter 1976 Main h 724 Sumner av
—George F (Sheila M) analyst MCCo h 39 Norfolk
—Geraldine A bkkpr 29 Sheffield h at E Longmeadow
—John mach PMGCo r 724 Sumner av
—R Gerald (Julia D) tool mkr Agawam h 15 Alfred
—William J (Louise M) mach B&A h 724 Sumner av
Dorward Florence G tchr Famingham h 167A High
Doss Wayne S (Elizabeth C) tchr Spfd College h 106 Albemarle
Dostal John L r 21 Maple
—Richard L slsman Westfield r 21 Maple
—Rose I tchr 424 Armory r 21 Maple

Doten Jerome W Mrs r 140 Chestnut
Doton Annie wid Frank B h 28 Auburn
Dotson Ernest chemical wkr Holyoke r 66 Holyoke
Dotten George C mech Westover Field r 122 Chestnut
—Wilfred L (Edwina B) mgr 1435 Main h 51 Ingersoll Grove
Dotty's (Mrs Dorothy A Bourqui and Raymond L Buxton) conf 260-262 Oakland
—Beauty Salon (Mrs Dorothy Martel) 1189 Carew
Doty Andrew J (Lillian M) pressman emp 340 Main h 44 Desrosiers
—Clement E (Bernice E) sta fireman USA h 72 Kensington av
—Daniel E (Lillian A) janitor Spfd College h 135 College
—Foster W (Anne V) pres Union Trust Company of Springfield Massachusetts 1351 Main h at at Longmeadow
—Harry F (Mabel E) trucking 41 Eastern av h do
—Hattie Mrs r 98 Grandview
—John L emp B&A r 135 College
—Martha L cashier 254 Bridge h 47 Beech
—Milton B (Evelyn K) asst supt StRy h 98 Grandview
—Milton G delivery man 67 Pomona 98 Grandview
—Robert r 135 College
—Sherman H stock clk E Longmeadow 41 Eastern av
—Vina M book binder emp (412) 29 Worthington r 47 Beech
—Willard J (Rita H) emp 1146 State h 135 College
—William h (171) 786 State
Double A Laboratory (Domenick Altieri) 121 Spring
Doubleday Burnett Snow & Sargent (Edwin C Doubleday Donald T Snow Arthur M Sargent) accountants and auditors (510) Republican Bdg 1421 Main
—Edwin C (Gertrude R) certified public accountant and auditor (Doubleday Burnett Snow & Sargent) (510) Republican Bdg 1421 Main h 44 Meadowbrook rd Longmeadow
—Frank W (Alice M) h 111 High
—Herbert H (Emma B) mach VNCo h 61 Montrose
Doucet Adrian O (Sarah M B) clk 359 Dwight h (1) 123 Magazine
Doucette Flora A Mrs laundrywkr 23 Buckingham r 17 Alden
—George r 171 Chestnut
—Leo S (Flora A) timekpr Titeflex Inc h 17 Alden
—Ralph J (Alice F) maintman TelCo h 125 Robert Dyer cl
Dougal Edward A (Stephanie J) cost acct VNCo h 46 Primrose IO
—Stephanie J Mrs clk Palmer r 46 Primrose IO
Dougan Blanche E tchr 972 Carew (6) 29 Federal
—Jessie B waitress 204 Long Hill r do
—Leonora r (6) 29 Federal
—T George (Marjorie G) traffic mgr 42 Emery h 131 Hartford ter
—Viola M tchr 64 Myrtle IO h (6) 29 Federal
Dougherty Adam M (Margaret L) elev opr Hotel Charles h 46 Locust
—Allan J r 16 Monrovia
—Anthony F (Mildred M) expediter Westinghouse h 151 Middlesex
—Cecelia M Mrs h 98 Ellsworth av
—Charles H (Charlotte G) mach opr Chicopee Falls h 39 Hogan
—Charlotte C Mrs clk BMTCo r 39 Hogan
—Christopher J (Kazimera) winder Westinghouse h 293 Conn av
—Dwight K (Freda E) draftsman 40 Main h at Wilbraham
—Elizabeth Mrs waitress 804 Worthington h 90 Elliot
—Elizabeth A nurse emp (420) 1387 Main h (3) 61 High
—Elsie M Mrs r 363 Bay
—Francis J (Doris J) mach opr E Longmeadow h (3) 160 Walnut
—James H (Eva M) emp City h (5) 765 Main
—Joseph A (Irene M) maintman 630 Main r 240 Eastern av
—Leta M wid Austin H h 8 Brunswick
—Mary Mrs 79 Spring
—Mary F wid John waitress 193 Worthington r (3) 46 Summit

DOUGHERTY
—Paul E (Elizabeth M) prod clk Westinghouse h 25 Lyndale
—Ralph S (Marion B) dentist (315-317) 146 Chestnut h 5 Fenimore blvd
—William helper PPubCo r 193 Worthington
—William B emp MBCo r 122 Chestnut
—William J constr wkr r 33 Holyoke
—Wilson H (Cathryn P) emp h 16 Monrovia
—Wilson H Jr (Phyllis B) dentist (601) 44 Vernon h 54 Benton
—see Doherty
Doughty Blanche L companion r 387 St James av
—Catherine J tchr 32 Spring r 40 High
Douglas Albert G (Viola J) foreman MCCo h 31 Allendale
—Alfred died Feb 28 1952 age 55
—Amelia B wid Alfred h 135 Hampden 10
—Burton G (Elizabeth) mach Reda Mfg Co r 32 Monrovia
—Burton W mach 311 Page blvd r 32 Monrovia
—Clarence A (Amelia E) kettle opr MCCo h 22 Eisenhower
—Claude E (Dorothy A) income tax assessor 5th fl 196 Worthington h at Northampton
—David H (Margaret M) trk driver City h 41 Jennings
—David H Jr constr wkr r 44 Jennings
—Edgar C rem to Detroit Mich
—Edward E (Elina I) blender MCCo h 54 Sargeant
—Eustace A (Patricia L) emp USRCo r 25 Brigham
—Frederick R (Pauline R) stock control clk MCCo h 57 Medford
—Grace J r 1566 Allen
—Guardian Warehouse Corporation Robert Smith mgr field warehousing (236) 172 Chestnut
—Isabel M baker's helper A&PCo r 25 Lyndale
—John C (Frances L) rem to Scotland
—John E (Alice K) in USNavy r 359 Central
—Leland F (Margaret F) trk driver 63 Demond h (14) 3239 Main
—Marjorie H Mrs h 58 Queen
—Martha G wid George died Sept 4 1951 age 72
—Mary S Mrs rem to WSpfd
—Preston R (Hazel E) foreman Willimansett h 1051 Carew
—Preston R in USAirForce r 32 Monrovia
—Richard J in USNavy r 75 Bradford
—Russell H (Arlene M) postal trans clk h 119 Johnson
—The apts 38 Douglas
—William (Theresa) r 79 Sargeant
—William A (Rena M) rigger MCCo h 75 Bradford
—William F (Louise M) crusher opr MCCo h 28 Plymouth
Douglass Carol B student r 20 Sterling
—David E trucker VNCo r 20 Sterling
—Dorcas L mach opr WSpfd h 20 Sterling
—Frances D Mrs nurse 46 Groveland r do
—Frank T (Hazel B) buyer (200) 33 Lyman h 377 Plumtree rd
—Harry L (Mary H) assembler VNCo h 64 7th
—Herbert E (Mildred J) foreman 111 Lyman h at E Longmeadow
—James L (Millie M) experimental mach 3664 Main h at Chicopee
—James M (Frances D) mach 44 Taylor h 46 Groveland
—Leonard E (Bernice M) clk 398 Bridge h 34 Dewey
—Rachael Mrs r 2417 Main
—Stewart L (Gladys E) steam fitter Willimansett r 20 Sterling
—Walter E student r 20 Sterling
Douillard Alfred D (Rosalie) barber 3245 Main h 31 Noble
—George H (Irene T) route slsman 33 Plainfield h 34 Donald
—Hormisdas G (Irene H) trk driver Spfd h 850 Wilbraham rd
—J Roland (Rose A) bus opr StRy h 33 Medford
—Jean A slsman 355 Chestnut r 31 Noble
—Lionel (Doris) carp USA h 3372 Main
—Rene (Marguerite B) mach emp 32 Cypress h 55 Harriet
Dout James P (Anne D) serviceman 535 State r 800 Newberry
Douthwright Alfred (Louise L) rem to Ludlow
—Alfred E rem to Ludlow
—David L (Shirley H) rem to Alaska

Hard Chromium Plating
THOMAS J. MURRAY
964-966 Main Street • West Springfield
Springfield's Largest Platers
DIAL 2-3129
Complete Plating Service

ALBERT C. WHITE, JR., INC.
496 BRIDGE ST. TELEPHONE 2-5109
COMPLETE INSURANCE SERVICE

FORBES & WALLACE . . SHOPPING CENTER FOR WESTERN NEW ENGLAND

SARAT MOTOR SALES - FORD
SALES SERVICE PARTS
TELEPHONE SPFD. 3-3902
274 SPRINGFIELD STREET
NORTH AGAWAM, MASS.

—Donald J (Barbara A) fireman MMLInsCo h 223 Seymour av
—Emma L rem to Ludlow
—Merton H rem to Ludlow
—Raymond P (Ruth M) weaver Thompsonville Conn and milkman 120 Oakland h 87 White
Douvalis George died Aug 27 1951 age 59
Douvarger Spiros clk 21 Ferry r 37 Holyoke
Douville Anna M wid Alfred J h 32 Saratoga
—Arthur F (Cecile M) linotype opr Hartford Conn h 21 Noble
—Francis J student r 21 Noble
—Henry (Vera M) assembler G&BMfgCo h 53 Warrenton
—Rene E (Margaret) emp CVMfgCo h 112 Beauregard IO
—Roland H in USNavy r 53 Warrenton
Douyard Raymond J (Rhea R) mech 721 State h 840 Roosevelt av
Douzak John (Edith M) mach Smith & Wesson Inc h 42 Emily
Douzuk Michael P (Lydia) mach opr CVMfgCo h 89 Norman
Dow Arnold C (Rena W) grinder WSpfd h 482 Hancock
—David (Isabelle B) service foreman 683 Columbus av h 403 Orange
—Donald I (Margaret M) rem to Agawam
—Eleanor M Mrs cashier WSpfd r 15 York
—George F (Mary T) insp USA h 55 William Sands Jr rd
—Gertrude wid Willard F rem to Wilton Conn
—Henry B (Nellie A) service mgr 770 State h 33 Carlisle
—John B loader RyEx r 1945 Main
—Lillian M Mrs h 702 Allen
—Raymond P (Alvira M) purchasing agt G&B MfgCo h 67 Tyler
—Robert A student r 33 Carlisle
—Walter H in USArmy r 33 Carlisle
—Willard E gasoline Stafford Springs Conn 711 Sumner av
—William E (Margaret C) supr Smith & Wesson Inc r 85 Mapledell
—William I (Ethel M) rem to Agawam
Dowd Alice M clk PO h 206 Main IO
—Ann G Mrs h 102 Belmont av
—Anna Mrs mach opr Chicopee h 64 Melha av
—Anna wid Jeremiah r 49 Brooks
—Arthur L (Agnes C) bricklayer 82 Fresno h 244 Pearl
—Arthur L (Agnes E) brick mason h 3530 Main
—Barbara J tchr 340 Sumner av r 60 Sterling
—Bartholomew J (Gertrude B) stereotyper 32 Cypress h 111 Manchester ter
—Bartholomew M (Anna P) h 421 Armory
—Beatrice F h 53 Thompson
—Bernard J (Ruth) supt distribution WMass Elec Co 73 State h at Agawam
—Bridget A emp 85 Spring r do
—Bridie emp 260 State r do
—Catherine A emp Titeflex Inc h 103 Eastern av
—Catherine M bkkpr GlCorp h (3) 86 Belle
—Cecilia C clk TelCo r 101 Penacook
—Charles C (Beth B) registrar MMLInsCo h 23 Beech
—Charles H (Carolyn V) h 85 Jefferson av
—Charles W (Ruth M) r 85 Jefferson av
—Cornelius F policeman r 2375 Main
—Cornelius G (Verna I) calibrater AmBCorp h 101 Walt
—Daniel J in USNavy r 102 Belmont av
—Daniel M Jr in USMarineCorp r (32) 88 Maple
—Daniel P policeman r 573 Armory
—Deborah H tel opr TelCo h (3) 31 Cumberland
—Dennis J (Mary G) letter carrier 436 Dwight h at Holyoke
—Donald J clk Washington DC r 60 Sterling
—Donald J (Phoebe M) mgr 123 Broadway h at WSpfd
—Edmund F (Rita C) foreman h at Feeding Hills
—Edward J mgr WSpfd r 11 George
—Eleanor F clk SVOilCo h (7) 48 Summit
—Ellen M wid Patrick J rem to Huntington
—Esther A Mrs emp 67 Boylston h 2473 Main
—Francis D (Irene M) in USAirForce h 123 Massasoit
—Francis J (Catharine M) bricklayer h (1B) 79 Long Hill
—Francis M in USNavy r 421 Armory
—Grace F cashier 1176 Main r at Holyoke
—Grace M waitress Westover Field r 53 Cherrelyn
—Gracemary F instr TelCo h 20 Converse
—J Leo lwyr (516) 1387 Main h at Thompsonville Conn
—James emp LM&SCo r 13 Oak IO
—James I r 206 Main IO
—James P (Esther H) cost acct (226) 36 Court h 118 Westford cir
—James P Jr (Pauline E) slsman 316 Chestnut h 126 Old Brook rd
—Jane M h 102 Belmont av
—Johanna F wid Daniel D died May 17 1952 age 76
—John B Jr mach opr WSpfd r 111 Manchester ter
—John F (Grace H) firefighter Westover Field h 53 Cherrelyn
—John F Jr plumber emp 103 Greenwood r 53 Cherrelyn
—John H firefighter SFD r 20 Converse
—John L (Mary T) custodian 773 Liberty and janitor PO h 409 Armory
—Joseph R (Alice M) drip man SGLCo h 169 Westminster
—Julia C h 208 Main IO
—Lawrence J (Audrey p) rem to Chicopee
—Lawrence M mach DMCo r 93 Cleveland
—Loretta A clk TelCo r 20 Converse
—M Agnes supr TelCo r 20 Converse
—Marcia C typist 365 State r (113) 79 Long Hill
—Margaret B r 208 Main IO
—Margaret C wid Daniel M h (32) 88 Maple
—Margaret H died March 1 1952 age 73
—Margaret L r 135 Patton
—Margaret M emp housekpr 169 Florida r do
—Margaret M Mrs h 2462 Main
—Marguerite R cashier SHosp r 53 Cherrelyn
—Martha Mrs office sec 5 Market h at Westfield
—Mary A office sec (311) 1387 Main 93 Federal
—Mary Alice nurse Wesson Memorial Hospital r (32) 88 Maple
—Mary D clk USA r (19) 97 Spring
—Mary T nurse Mercy Hosp r do
—Mary V h 315 Chestnut
—Maurice J r 421 Armory
—Michael lab r 36 Willow
—Nancy C tel opr TelCo r 53 Cherrelyn
—Nora A wid William h (14) 103 Magazine
—Nora M Mrs with Eddie's Cafe Inc 123 Broadway h at WSpfd
—Patricia A married Lee Scofield rem to Boston
—Phoebe A wid John B h (2) 75 Avon pl
—Phoebe M Mrs priv sec 64 Park h at WSpfd
—Richard A in USNavy r 53 Cherrlyn
—Robert J (Mary P) slsman 40 Albany r 13 Parkside
—Susan C tchr 415 State r (4) 31 Maple
—Thomas E (Eva L) foreman City h 60 Sterling
—Thomas E (Joanne C) rem to Norfolk Va
—Thomas F (Elizabeth A) assembler CVMfgCo r 129 Edendale
—Thomas F (Theresa A) toolmkr B&CCo h 34 Everett
—Thomas J student r 20 Converse
—Thomas J (Hanna M) foundrywkr G&BMfg Co h 93 Cleveland
—Thomas J Jr student r 93 Cleveland
—Thomas L (Margaret M) emp City h 380 Armory
—Timothy L (Nellie) foreman SGLCo h 101 Penacook
—William E (Emma T) rem to Idaho
Dowens Elizabeth G married Jack Griffin
Dower Harry painter r 23 Sherman
—Paul etcher emp (26) 77 Worthington h at Holyoke
Dowler Ernest J (Blanche A) trainer WSpfd h 38 Dresden
—Harold J (Mildred B) painter h 38 Dresden
—Harry V (Dowler's) rear 36 Oak 23 Sherman
Dowler's (Harry V Dowler) gold beater rear 36 Oak
Dowley Bruce (Nancy L) mdse mgr 1502 Main h (1B) 1292 Bay
—Kenneth C (Olive B) pres treas Haynes & Co Inc 1502 Main h at Longmeadow
Dowling Claire T Mrs office sec (508) 1387 Main h at Westfield
—David F (Helen V) bartender 1765 Main h 7 Greenwich
—Dennis J (Gladys D) clk SPM h (5) 35 Summit
—Helen V Mrs r 71 E Alvord
—Howard B (Monica M) ticket clk B&A h (4) 11 High
—James (Mary M) mail clk B&A r 386 Armory
—Kathleen V bkkpr 1502 Main h at WSpfd
—Martin J (Grace E) emp 223 East h 17 Marlborough
—Mary A r 24 Prince
—Mary E wid Edward M bkkpr 34 Sumner av h 80 Linden
—Patricia M clk 1295 State r at Holyoke
—Richard D (Eleanor A) emp MCCo h 900 Worthington
—Rita E clk 1502 Main r at WSpfd
—Robert E r 58 Webster
—Robert J in USAirForce r 16 Marlborough
—William S (Lois E) tabulator AmBCorp r 684 StJames av
Downer Edwin r 2375 Main
—Edwin J proof reader SDaily News h 385 Newbury
—Everett H (Doris L) mgr 324 Columbus av h 31 Dunmoreland
—Frank (Florence A) rem to Washingtn DC
—Herman W (Edith M) h 1086 State
—Leona E bkkpr Boston r 385 Newbury
—Mary E wid Frederick H died Jan 25 1952 age 75
Downes Elizabeth G wid William F h 146 Bond
—James F (Grace A) pourer MDFCo r 32 Jones
—Mary A wid James r 494 Armory
— see Downs
Downey Barbara L assembler WECo r 36 Governor
—Charles J died Nov 24 1951 age 82
—Charles J (Louise A) slsman h (G) 156 Maple
—Daniel F (Helen E) maintman TelCo h 11 Brunswick
—David r 95 Woodmont
—David S (Lillie G) cable splicer TelCo h 95 Woodmont
—Dorothy clk Union Trust Co r 17 Leyfred ter
—Elizabeth M married William J LaHotan rem to LosAngeles Calif
—Francis E (Loretta E) mfg rep h 99 Clifton av
—Franklin J (Zelda J) cleaner Chicopee h 74 Saratoga
—George A (Lois E) h 36 Rosella
—Gould F (Jane M) mach SETCo h 56 Marshall
—Henry M died May 30 1951 age 72
—Henry T (Margaret S) acct emp 3d fl 31 Elm h 223 Forest Park av
—Howard J (Edith M) foreman City h 11 Walden
—James G serviceman 770 State r 8 Ventura
—James H (Ruth H) pressman Chicopee h 41 Whittier
—James J (Florence M) shoes 1902 Main h 274 Springfield
—Johanna wid Patrick r 93 Parkside
—Joseph G (Bertha H) custodian City h rear 1207 Dwight
—Josephine M wid Harold T assembler WECo h 36 Governor
—Julia A h (13) 62 Edwards
—Katherine T r 47 Palmyra
—Katherine W Mrs r 43 Firglade av
—Lillian tel opr 295 Worthington r at E Longmeadow
—Lina S wid Edward D clk ASCo h 17 Leyfred ter
—Margaret F tchr Public Schools r 1078 Worthington
—Marie M wid Frank J clk (28) 36 Court h 8 Ventura
—Michael F clk 1902 Main h 20 Everett
—Paul J mail clk SGLCo r 8 Ventura
—Robert H (Beulah H) clk PO 436 Dwight h at Wilbraham
—William J r 337 Armory
—Wolcott M in USArmy r 30 Rosella
Downhill Owen W (Hazel A) atdt 57 Bliss h65 Eddy
Downie Albert (Mina L) toolmkr Westinghouse h 114 Phoenix ter
—Albert W (Jeannie A) grinder E Hartford Conn h 94 Santa Barbara
—Bernard J rem to Pittsfield
—David W (Barbara I) installer TelCo h 92 Santa Barbara
—George r 241 Worthington
—Jessie A wid David G h 24 Stuyvesant

SALES RENTALS MANAGEMENT
HENRY M. CLARK CO., REALTORS
100 BROADWAY TELEPHONE 7-0231
APPRAISALS MORTGAGE LOANS

ALBERT STEIGER COMPANY
DEPARTMENT STORE - 1477-1479 MAIN ST.

SPRINGFIELD STAMP & DIE CO. INC.
PRINTING DIES
STEEL STAMPS
RUBBER STAMPS
MARKING ROLLS
Engraving
LETTERS
FIGURES
NAME PLATES
HOBS
329 DWIGHT ST.
Tel. 6-2590

DOWNIE
—Norman W (John-Norman Florists) 835 Liberty r 24 Stuyvesant
—Ronald mach Hartford Conn r 24 Stuyvesant
—Thomas E r 241 Worthington
Downing Anna r 43 Caseland
—David A r 26 Mattoon
—Emily H wid George L h 72 Larkspur
—Evelyn M student r 16 Woodside ter
—Frederick C (Marcella C) custodian 479 Chestnut h 16 Woodside ter
—George B (Susan M) trk driver WSpfd h 44 Longfellow ter
—Marcella C Mrs clk SOD r 16 Woodside ter
—Olive E steno Spfd Bank for Co-operatives r 72 Larkspur
—Richard E in USArmy r 16 Woodside ter
—Taylor Co Alfred L Jeffway pres Warren Clark v pres Ormsby E Whitney sec James W Knight treas whol grocers 385A Liberty
Downs Charles P (Dorothy H) tire wkr Chicopee Falls h 27 Jordan
—Edward R clk Hartford Conn h 16 Brentwood
—Eva M Mrs slswoman ASCo r 166 State
—George H (Margaret G) foreman TelCo h 35 California av
—Margaret M x-ray technician Wesson Memorial Hosp r 55 Massasoit
—Mary wid Ernest r 57 Bowdoin
—Robert C (Elizabeth L) mgr 33 Plainfield h (F) 164 Maple
—William F Jr stock clk 316 Chestnut 55 Massasoit
Downton Alfred died Sept 16 1951 age 64
—Charles E (Elizabeth H) clk 1295 State h at E Longmeadow
—Katherine Z wid Charles E r (28) 10 Sumner av
—Lucy rem to Enfield Conn
—Mildred L tchr Agawam h 108 Mass av
—Ruth C bkkpr 1548 Main r 108 Mass av
Dowse Frank C (Pauline A) clk MMLInsCo h 166 Greene
Doxsee Arthur T (Lillian F) slsman h 30 Rochelle
Doy Leonard C died Oct 30 1951 age 47
—Lois r 37 Calhoun
—Shirley r 37 Calhoun
—Stella A wid Leonard C h 37 Calhoun
Doyle Ann G tchr 740 Chestnut r (6) 114 Byers
—Annamae C clk 1295 State h at Holyoke
—Arthur M archt 34 Bay h do
—Barbara P married Thomas T Tobin
—Bessie S r 853 Chestnut
—Catherine C nurse NY r 24 Smith
—Charles V (Margaret E) asst warehouse man 1075 Page blvd h (1B) 86 Manor rd
—Clara J wid Patrick J r 18 Prescott
—Cornelius J (Filomena C) clk Westover Field h 878 Worthington
—Cornelius J (Helen W) bus opr StRy h 116 Belmont av
—Daniel A student r 81 Cass
—Daniel A (Margaret M) h 81 Cass
—Daniel J (Bridget A) elec's helper WMass ElecCo h 24 Crane
—Daniel J (Mary A) constn foreman City h 75 Wolcott
—Daniel J Jr (Mary) mach opr Chicopee h 30 Myrtle ter
—Dennis J h 24 Smith
—Donald J r 193 Marion
—Donald T clk Albany NY r 11 Stuyvesant
—Edward L (Irene) emp City h 59 Webster
—Elizabeth slswoman 1414 Main r 74 Littleton
—Emily emp USEnvCo r 100 Central
—Emily B mach opr 438 St James av r 100 Central
—Francis A (Helen E) trucking 116 Nursery h do
—Frank lab r 36 Willow
—Frank M (Margaret A) h 262 Northampton av
—George J (Regina J) clk 101 Chestnut h 9 Trenton
—George N (Claire A) route slsman 45 Pomona h 50 Rhinebeck av
—George W (Blanche G) auditor (217) 44 Vernon h 20 Kimberly av
—Helen J steno Holyoke r 413 Taylor
—Helen M wid James Q h 34 Bay
—Irene h 33 Nottingham
—J Edward (Clara L) dir (404) 1633 Main h 104 Oswego
—James E (Elizabeth M) in USA AirForce h 601 Bay
—James E (Lillian E) supv 21 Cypress h at Agawam

DOYLE
—James E (Lillian M) mech Spfd h 122 Rifle
—James E Jr r 122 Rifle
—James J (Yvonne) box scorer USEnvCo h (6) 60 Pearl
—James M (Margaret A) emp 355 Chestnut h 42 Massasoit
—Jean A married Donald F Williams
—Jerome J dairyman WSpfd h 413 Franklin
—John (Marion A) student h 44 Clantoy
—John E Jr clk WSpfd h (6) 2353 Main
—John F emp GICCorp r 117 Everett
—John F (Frances M) mech GICCorp h 94 Nursery
—John F (Lea) trucker 21 Cypress h 23 Goodrich
—John F Jr chemist City r 94 Nursery
—John M (Eileen) h 90 Layzon Brothers rd IO
—John R (Cecile H) tax consultant (217) 44 Vernon h at WSpfd
—John R (Kathryn C) tree surgeon Park Dept h 47 Johnson
—John R (Margaret L) cabinet mkr emp 983 Page blvd h 46 Wait
—Julia H wid Patrick T died July 16 1951 age 87
—Katherine F priv sec (308) 31 Elm r 24 Crane
—Kathryn R married John J Moriarty
—Lillian A tchr music 413 Taylor r do
—Loretta E tchr 424 Armory h (5) 127 Magazine
—Margaret Ann student r 81 Cass
—Marion A Mrs clk AmBCorp r 44 Clantoy
—Mary J fitter 1327 Main r 25 Rittenhouse ter
—Mary L wid Thomas W h 122 Barber
—Mary T r 5 Lathrop
—Mary V cook emp SHosp h 36 Harriet
—Owen S student r 81 Cass
—Patrick A (Mary F) lwyr (308) 31 Elm h 81 Wolcott
—Paul F (Rita B) foreman 141 St James av 94 Nursery
—Pauline E r 24 Smith
—Raymond J r 122 Barber
—Raymond W h 348 Armory
—Raymond W emp USA r 23 Goodrich
—Robert E proofreader Spfd Daily News h (11) 23 Spring
—Robert F r 24 Crane
—Rose A h 413 Taylor
—Sylvia I Mrs clk 175 Main r 128 Union
—Thomas (Gloria F) time study man E Hartford Conn h 24 Dresden
—Thomas A (Agnes N) contr 141 St James av h do
—Thomas F (Pearl I) pressman SDailyNews h 11 Stuyvesant
—Thomas F Jr clk 1448 Main r 11 Stuyvesant
—Walter B journalist Paris France r 34 Bay
—Walter J (Jessie M) mech 32 Cypress h 264 Redlands
—Wesley J (Mary F) office asst 130 Lyman h 193 Marion
—William F (Barbara O) elec WSpfd r 130 Welland rd IO
—William P (Nonie M) h 448 Carew
—Yvonne Mrs mach USEnvCo r (6) 60 Pearl
—Yvonne A wid Michael J rem to Florida
Doyon Raoul (Victoire L) coremkr Willimansett h 119 Hood
Drabble Belle R Mrs emp collection dept The Third Natl Bank and Trust Co of Spfd r 17 George
—George J (Belle R) slsman h 17 George
Drachenberg John (Marion L) rem to New Haven
Dradella Milton emp 140 Chestnut r 534 do
Draghetti Celein F tel opr TelCo r 16 Albemarle
—Louis (Celein V) in USNavy h 16 Albemarle
Drago Charles D (Catherine) drop forger MDFCo h 160 Savoy av
—Eleanor R married John J Thompson
Dragon Albert J (Cecelia M) tool grinder AmBCorp h 65 Rimmon av
—Catherine T wid John J coil wkr Chicopee h 38 Parker IO
—Delphine E wid Adelard house wkr 870 Armory
—Donald A student r 293 Main IO
—Edward emp City h 38 Parker IO
—Gelasse J (Florinda) h411 Belmont av
—George J (Cecile G) mach G&BMfgCo h 870 Armory
—Harold J (Phyllis L) experimental mech AmBCorp h 20 Kenwood pk
—Joseph J (Tekla T) emp MDFCo h 38 Parker IO

DRAGON
—Keith A (Irene S) h 293 Main IO
—Kenneth L in USNavy r 293 Main IO
—Laurence J in USArmy r 293 Main IO
—Marion T student r 293 Main IO
—Rita M steno USEnvCo r 3017 Main
—see Deragon
Dragona Nicolo (Joanne) shipping clk 78 Island Pond rd h 706 Sumner av
Dragone Leon Rev (Anna) pastor True Church of Christ h 24 King
—Mary M clk 365 State r 24 King
—Phillip J (Anne J) trk driver h 45 Lowell
—Ruth bkkpr 1391 Main r 24 King
Dragoon Margaret B Mrs cashier 1502 Main r 14 Wilcox
—William C (Margaret B) woodwkr MBCo h 14 Wilcox
Drahas Frank r 27 Bliss
Drake Charles H (Mary M) messenger RyEx h 41 Mayfair av
—Demetrio J wkr r 389 Columbus av
—Emma L wid Albert E r 14 Wesson
—Ernest (Maude G) photographer (417) 1691 Main h 191 Thompson
—Ethel O clk steno 5th fl 196 Worthington h 49 Fort Pleasant av
—Frank E (Lillian E) repairman NYNH&H h 255 Mill
—Gilbert H (Marjorie) slsman 355 Chestnut h at N Agawam
—Herbert E (Mary G) supv MBCo h 197 Belmont av
—Lois B slswoman 1477 Main h at WSpfd
—Mary wid Alex h 389 Columbus av
—Mary A wid Philip house wkr r 14 Ionia
—Mary M Mrs clk 355 Chestnut 41 Mayfair av
—Maude G Mrs nurse 191 Thompson do
—Olga r 389 Columbus av
—Perley H h 40 Adams
—Ralph A (Beatrice P) h 27 Abbott
—Raymond mover emp 106 Oakland r 127 Spring
—Walter E (Ann M) rem to Holyoke
—Walter T (Bernice A) packer USA h 119 Massreco
—William J carp helper WSpfd h 185 Dickinson
Drakeford Emanuel r 15 Lyman
Dramin Charles furrier emp 1421 Main h 62 Bryant
—Charles B (Theresa G) sls mgr 1034 Main h 122 Fort Pleasant av
—Israel tailor emp 1363 Main r 52 High
—Lena wid Isadore h 414 Chestnut
—Lou Ltd Louis G Dramin pres David Cowen treas mens clothing 1212 Main
—Louis G (Charlotte H) (Brooks Mens Shop) 1203 Main and pres Lou Dramin Ltd 1212 do h 97 Somerset
Drapeau Albert F (Eva M) packer E Longmeadow h 47 Ardmore
—Anna wid Joseph r 19 Cumberland
—Calixte J (Mary) assembler AmBCorp h 1573 Dwight
—F Adelard press opr AmBCorp h 19 Cumberland
—John J postal trans clk r 10 Ingraham ter
—Joseph R (Norma E) clk PO h 100 Ardmore
—Lucille L clk 1295 State r 47 Ardmore
—Norman E (Lucille) motor repairman Westinghouse r 47 Ardmore
—Raymond C (Rena A) mgr 144 Bridge h 23 Layzon Bros rd IO
—Robert A (Cecile L) die sinker MDFCo h 60 Littleton
—Roland L (Gabrielle O) fireman SFD h 384 Armory
—William G (Simone A) clk 536 Plainfield h 1571 Dwight
Draper Clarence B (Anne L) letter carrier h 65 Fargo
—Dorothy R r 157 Kensington av
—Earl L clk (801) 1387 Main r 157 Kensington av
—Flora G wid Robert D h 157 Kensington av
—Peter G clk 1338 Main r 41 Undrwood
—George R (Bessie M) kettle opr MCCo h 100 Lamont
—Harold emp City r 157 Kensington av
—Norman R clk SETCo r 157 Kensington av
—Ralph H (Charlotte M) mail porter B&A h 157 Kensington av
Drapier Lillian E wid Walter h 447 Hancock
Drapkin Helen M Mrs r (6) 16 Sheldon
Dratells Andrew mech 103 Dwight r 922 Carew

● Expert Repairing
● Fringing
● Machine Binding
● Overcasting
HOSKIN RUG CO.
929 MAIN ST. SPRINGFIELD, MASS.
Telephone 4-8086
● American Oriental
● Axminsters
● Broadloom, Wall to Wall
● Wiltons

FIELD, EDDY & BULKLEY
1200 MAIN STREET PHONE 4-1112
SPRINGFIELD FIRE and MARINE
LOCAL AGENTS

MOSS MOTOR SALES, Inc.
STUDEBAKER SALES & SERVICE
TEL. 6-0327
92 Memorial Ave.
West Springfield

—George A (Marinthe) cook 782 State h 922 Carew
Dravecky Joseph J (Patricia C) elec wkr Holyoke h 29 Brookline av
Drawec Katherine clk 1514 Main r 29 Spring
Draymore A Robert lwyr (41) 1214 Main r 257 Commonwealth av
Drazek Albert student r 33 Beauchamp
—Lillian B r 33 Beauchamp
—Teofil letter carrier h 33 Beauchamp
—Teofil Mrs (Mary H) died July 14 1931 age 45
Dreams Luncheonette (Urbano Giuliani) rest 162 State
Dredzewski Rudy r 193 Worthington
Dreek Mary A Mrs r 2167 Main
Drees Harry J (Jane S) supv MCCo h 29 Martel rd
Dreher Alfred D (Francis) in USAirForce h 1157 Boston rd
—S Emma Mrs r 63 Cherrelyn
Dreisbach Theodore (Genevieve) student h 404 B Alden
Dreilch Arthur H (Pearl) chemist Chicopee h 38 Shawmut
Drennan Ann C Mrs mach opr BMTCo h 3 Osgood
—Edward W slsman 527 Belmont r 135 Massasoit
—Jane nurse SHosp r do
—Lillian A Mrs steno (317) 33 Lyman h at Chicopee Falls
—May A clk BSTWks h 135 Massasoit
—Robert M sls eng 87 Albany h at Longmeadow
Drenzek Frank L (Cecelia M) mach adjuster 21 Cypress h at Chicopee
Drescher Albert E (Bessie V) clk B&A (2) 659 State
Dressel Eleanor L mach opr USA r 69 Kensington av
—Frederick (Linda L) guard USA h 69 Kensington av
—Frederick J Jr (Mable) mach opr USA r 69 Kensington av
—George A trk driver 1548 Main 69 Kensington av
Dresser Burtis E (Ruth B) lubricating eng Cleveland O h 138 Berkshire av
—Emerson S student r 138 Berkshire av
Dressler Murray (Pearl) pres Hairy & Young of Spfd Inc 171 Spring h 328 Chapin ter
Drew Barbara J athletic dir Am IntCol r 146 Northampton av
—David H bartender 30 Hancock h 710 Union
—Earl r 52 High
—Frank chemical wkr MCCo r 111 Berkshire IO
—James T (Muriel B) platers helper USA h
—Mary M h 52 Willard av
—May M wid Rev David H h 229 Pendleton av
—Merideth F tchr 170 Wilbraham rd r 34 Wilbraham av
—Muriel B Mrs tel opr TelCo r 144 Tyler
—Paul T (Edith G) mgr E Longmeadow h 8 Fenway dr
—William J Jr (Phyllis M) h 166 Kensington av
Drewes Herman E (Dorothy C) tchr 1300 State h 33 Peekskill av
Drewlany Steven E (Dorothy G) tool mkr AmBCorp h 13 Clayton
Drewniak Aurelia D typist 369 Plainfield r at Chicopee
Drewniany Edward M (Bernice Z) (Cut Rate Hardware) 411 StJames av h 415 do
Drewnowski Melba L Mrs steno 115 Dwight h at Agawam
Drewry Constance M student r 994 Sumner av
—Raymond G (Ingeborg L) tchr Spfd College h 994 Sumner av
Drews Elizabeth N wid Robert r 277 Abbott
Drexl Hildegarde student r (34) 40 High
—Kate G wid Karl H priv sec 4th fl 127 State h (34) 40 High
Dreyer Herman J tch 1300 State h at E Longmeadow
Drimmie James (Hannah C) carp emp 1414 Main h 95 Eleanor rd
Drinan Arthur R (Julia R) ins agt Pru Ins Co h 229 White
—Richard in USAirForce r 229 White
Drinkwater Caroline wid Frederick h 539 State
Driscoll Ada F supvr 295 Worthington h at Feeding Hills
—Alice D r 50 Brookline av
—Anne M asst editor 47 Federal at Florence

—Arthur L (Katherine V) custodian Police Dept h (6) 66 Pynchon
—Arthur L (Rosalie F) stock man 3155 Columbus av r 208 Belmont av
—Beatrice R tchr music 96 Cambridge r do
—Bernard F (Joan M) rem to Hartford Conn
—Bessie A wid John P slswoman 1414 Main h 15 Niagara
—C William (Florence M) bricklayer h 231 Tyler
—Catherine M steno 3d fl 1200 Main h (4) 260 Pearl
—Cornelius J (Della C) mason 70 Alvin h do
—Cornelius J (Mary M) mason emp 70 Alvin h 155 Derryfield av
—Daniel J mail handler B&A r 2375 Main
—Dennis J upholsterer emp 70 Chestnut r72 Pearl
—Donald (Alice M) mach opr E Hartford Conn h 31 Pomona
—Doris E emp TelCo r 11 Myrtle
—Edwin S (Gertrude R) welder Westinghouse h 25 Crown
—Elizabeth R wid George J h 96 Cambridge
—Ellen M r 50 Brookline av
—Elsie Mrs r 15 Lyman
—Florence emp City h (313) 1297 Main
—Francis L r (6) 66 Pynchon
—Francis R (Anna C) lieut SFD h 758 Carew
—Frank slsman r 1976 Main
—Frank M (Katherine) v pres Driscoll-Weber Inc 201 Rowland h at Northampton
—Frederick J (Mary A) trk driver 211 Plainfield h 32 Moore
—George N (Mary E) carp MBCo h (7) 58 Pearl
—Gerald A (Claire E) sergt Police h 55 Ralph
—Gertrude E nurse (5) 43 School h do
—Gertrude R Mrs slswoman ASCo r 25 Crown
—Hazel V wid Dennis J h 24 Quincy
—Irene M h (1) 43 School
—James E eng B&A r 49 Pondview dr
—James P eng E Hartford Conn h 62 Edendale
—James T (Mary V) compositor 340 Main h 825 Worthington
—Joan R rem to Hartford Conn
—John clk PO r 2375 Main
—John rem to Wellesley
—John (Alice) r 78 Bowdoin
—John J (Anna M) h 825 Worthington
—John J Jr in USAirForce r 825 Worthington
—John R (Ann) ins agt 2d fl 119 State h at Agawam
—Joseph E (Eleanor M) slsman MBCo h 24 Bethel
—Katherine A h 28 Everett
—L Elizabeth cafeteria wkr 365 State h 282 Belmont av
—Leona M wid Richard J asst dept mgr 1330 Main h 63 Leete
—Lilian C purchasing agt 47 Federal r 62 Edendale
—Louise M dept mgr 276 Bridge r 11 Myrtle
—Madeline A clk (1001) 95 State r 8 Lawndale
—Margaret T nurse Mercy Hosp and 231 Tyler r do
—Marion wid Edward h 31 Myrtle
—Mary A acct emp 310 State r 70 Alvin
—Mary E steno (304) 44 Vernon r 79 Dimmick
—Mary E Mrs nurse Wesson Memorial Hosp r (7) 58 Pearl
—Mary F clk 1250 State r 231 Tyler
—Mary J x-ray technician 21 Maple 825 Worthington
—Mary M Mrs clk 465 Plainfield r 32 Moore
—Matthew J (Viola M) trk driver 80 Hancock h 45 Wilbraham av
—Mattie clk Holyoke r 27 Mattoon
—Neil C mach opr AmBCorp r (4) 260 Pearl
—Nora G steno 42 Emery r 8 Dickinson
—Nora V housewkr r 79 Dimmick
—Patricia A clk CBWWks r 25 Crown
—Patrick J (Josephine B) foreman CVMfgCo h 8 Lawndale
—Paul purchasing agt 144 Chestnut r at Holyoke
—Pauline nurse Wesson Memorial Hosp r do
—Richard J (Rose A) deputy tax assessor 5th fl 196 Worthington r 63 Leete
—Robert E (Helen L) policeman h (12) 194 Central
—Robert F assembler PMachCo r 96 Cambridge
—Robert J masons helper 70 Alvin r do
—Robert P (Thelma E) asst credit mgr G&BMfg Co h 123 Audubon
—Robert R (Evelyn S) clk Chicopee h 259 Seymour

—Robert S r 20 Cumberland
—Ruth E clk USRCo r 25 Crown
—Thaddeus B (Helen M) guage insp E Hartford Conn h 79 Dimmick
—Thaddeus R jr acct 736 Dwight 79 Dimmick
—Thomas J pres Belmont Driving School Inc 39 Dwight r 8 Lawndale
—Timothy E died Feb 10 1952 age 67
—Timothy P (Nancy D) mach VNCo h 182 Mass av
—William C r 166 State
—William E buyer ASCo r 111 Thompson
—William F (Lillian E) h 11 Myrtle
—William J (Catherine M) asst supt VNCo 190 Northampton av
—William J (Melina M) tinsmith h 60 Vinton
—Weber Inc Samuel Weber pres treas Frank M Driscoll v pres heating equipment 201 Rowland
Drislane Frank J (Mary F) mach Titeflex Inc h 16 Alderman
—Mary A clk 1514 Main r 756 Belmont av
—William H student r 16 Alderman
—William T (Katherine O) asbestoswkr 338 Columbus av h 55 Leitch
Drobish Stephen L (Olga J) maintman USRCo h 74 Governor
Drobot John baker A&PCo r 2462 Main
—Stanley W (Sophie) driver 55 Randall pl h at Chicopee
Drohan Leonard J (Elizabeth M) statistician SOD h 22 Belmont pl
—Richard H (Beth A) asst treas WSpfd h 102 Larkspur
Drohat Adolph r 44 Miller
—Joseph G (Ruby E) h 163 Warrenton
—Ruby E Mrs winder opr Westinghouse r 163 Warrenton
Drolette George C died July 11 1951 age 69
—Henry A (Amelia L) plastics Hazardville Conn h 44 Myrtle IO
—Nellie C wid George C r 57 Sargeant
Dromey Margaret T wid Patrick h 110 Everett
—Mary A clk 211 Plainfield r 110 Everett
—Thomas J clk USA r 110 Everett
Droney Gerald (Annette) emp AmBCorp h 75 Mulberry
Drost Albert T (Margaret) rem to Chicopee
—Alberta L Mrs emp Highland Hotel r 16 Morgan
—John F (Alberta L) cook 2283 Main h 16 Morgan
—Sophie L hair stylist 1477 Main h at Ludlow
—Stanley P (Mildred S) emp MCCo h 282 Locust
—William D (Frances) loader 33 Plainfield h 148 Eastern av
Drouin Richard J (Rita) selecter 245 Chestnut h 1757 Carew
Drouve Elsie R r 155 Oakland
—Robert h 155 Oakland
—Ursula M typist Federal Land Bank r 155 Oakland
Drown Blanche E wid Frank G h 93 Magazine
Drozd Mary J Mrs emp 3664 Main r at WSpfd
—Patricia B steno 35 State r at WSpfd
Drozdowski Charles J (Genevieve M) mach VN Co h 10 Enfield IO
Drude Elizabeth G wid Charles H h 153 Trafton rd
—Kenneth L (Mona) (Multiwear Stamp Wks) (206) 44 Taylor h 151 Trafton rd
—Nancy L clk 44 Taylor r 153 Trafton rd
Drugan Francis T (Eileen M) dept mgr Holyoke h 68 Palmer av
Drum Eldee H (Marion P) carp City h 105 Revere
—John Martin mach AmBCorp h 66 Morris
—Shop and Temple of Music (P A Brackett) 188 State
Drumheller George E (Mildred M) metallurgist USA h 116 Whittum av
Drumm Earl (Elizabeth) mgr 2018 Main h at Windsor Locks Conn
—Homer J (Maude E) telegraph opr B&A h 2417 Main
—Manuel F (Agnes D) research chemist MCCo h 34 Mansfield
—Norbert J mail porter B&A r 2417 Main
—Sherwood R in USAirForce h 288 St James av
Drummey William J (Olive) mech supt 340 Main h at Longmeadow
Drummond A Ruth Mrs bkkpr 3d fl 124 State h at Westfield
—Anita B clk 21 Cypress r at Ludlow

Imperial Washable Wallpapers
SPRINGFIELD WALLPAPER & PAINT CO.
486 BRIDGE ST. TEL. 3-4111 SPRINGFIELD, MASS.
Kyanize PAINTS

CHESTER D. PAINE, INC. ELECTRICAL CONTRACTORS - 673 WHITE ST.
APPLIANCES-LIGHTING FIXTURES-Tel. 9-3863

—Donald M r 85 Clayton
—Fairie B Mrs r 63 King
—John C plasterer 26 Knight h 85 Clayton
—John L assembler USA r 190 Daviston
—Leckie (Janet) assembler Smith & Wesson Inc h 190 Daviston
—Mary L wid James H r 48 Windsor
—Thomas M (Eleanor A) home market rep WMassElecCo h 19 Rhinebeck av
Drury Jacqueline A supv USA r 7 Niagara
—Raymond (Jacqueline P) announcer 63 Chestnut h 7 Niagara
Dry Bridge Cafe (Arthur T O'Leary) 664 St James av
Dryden Charles J (Julie A) h (2) 976 State
—John (Ida) in USNavy h 18 Fuller ct
—John D artist r 40 Temple
Drynan Donald B r 96 Plainfield
—Thomas B h 96 Plainfield
Duart Jean M emp 3664 Main r at E Hampton
Dubay Armand F (Betty V) h (10) 30 Cumberland
—Gilbert M (Joan H) shipping clk AmBCorp h 156 Buckingham
Dube Adelard rest wkr r 180 Union
—Alfred (Jennette) buffer 3664 Main h at Chicopee
—Alphonse J (Grace L) rem to Agawam
—Annette M wid Aurel T Jr asst floorwoman Wilco Screw Mach Products h 80 Wilmont
—Arthur (Alphonsine J) painter City h (6) 3098 Main
—Barbara E r 80 Wilmont
—Benoit r 3052 Main
—Frank r36 Willow
—Frank L (Albina D) emp G&BMfgCo h 79 Mass av
—Fred M (Isabelle J) rem to Florida
—Henry (Esther) trk driver 556 St James av h 443 Armory
—Henry C rem to Florida
—Joseph (Laura A) h 40 Dover
—Juanita nurse Boston Mass r 80 Wilmont
—Marie clk 1414 Main r 407 Sumner av
—Matilda E Mrs clk 1295 State r at Ludlow
—Ralph shipping clk 1414 Main 407 Sumner av
Dubee William J (Viola V) grinder E Hartford Conn h (2) 74 Grenada ter
Dubendorf Peter C grinder AmBCorp r 122 Chestnut
Duber Charles J bottler 42 Emery r 15 Ringgold
—Mary wid John h 15 Ringgold
—Sophie D packer 93 Orleans r 15 Ringgold
DuBerry John (Willie) emp LM&SCo r 34 Auburn
Dubey Aderlard porter 1478 Main r 180 Union
Dubia Archie J (Mary A) rem to Feeding Hills
—Frank W (Yvonne M) fireman SFD h 24 Mill
—Julia Mrs r 33 Edwards
Duble Fred h (1) 70 Worthington
—Marion L forewoman 93 Orleans r at Longmeadow
DuBiel Peter P (Edna) chemist Manchester Conn h 991 Carew
Dubiel Katharine A wid John h 139 Powell av
DuBois Albert L (Alice A) grinder AmBCorp h 17 Sherbrooke
—Esther M wid J Frank h 114 Washington rd
—George (Jefferson Garage) 11 Sheldon r inq do
—Leo N (Lena) garment wkr Chicopee h 66 Silver
—Maxine L insp USA r 173 Worcester IO
—Paul E died Aug 1 1951 age 34
—Ralph K (Irene L) glazier emp 40 Albany h 78 Beaumont
—Rock O (Elizabeth A) elec CVMfgCo h 173 Worcester IO
—Yvonne B clk B&A h 73 Leete
Dubois Alfred (Yvonne B) trk driver 19 Harrison h 22 Central
—Claire R mach opr 15 Napier 31 Huntington
—Edward W (Angelina M) compositor 340 Main h 7 Long View
—Eoline C physician (222) 20 Maple r 113 Harvard
—Eva C Mrs stitcher Westinghouse h 510 Page blvd
—Genevieve J steno USA r31 Huntington
—George E (Marie L) slsman Brockton h 31 Huntington
—Helen D Mrs h (343) 2142 Main
—Hormisdas F (Leomie M) h 157 Jasper
—Patricia M wid Paul E clk 15 Worthington h 72 Wendover rd
—Paul E (Eleanor M) dairy wkr 17 Pomona h 427 Orange

—Phyllis M Mrs waitress 16 Sanford r (6) 28 Morris
—Rita L insp USA r 31 Huntington
—see Woods and Wood
Dubord Irene T clk MMLInsCo 14 Merrimac av
—John O Jr mach Westinghouse h 14 Merrimac av
—Mary O clk MMLInsCo r 14 Merrimac av
—Oliver J Jr insp USA r 14 Merrimac av
DuBose Chalmers E clk PO r 602 Union
—Helen E office sec WSpfd r 62 Essex
—Walter T (Henrietta E) painter h 62 Essex
—William A grocer 74-76 Hancock h 602 Union
Dubosh Charles (Doris C) linoleum layer Wocester 110 Burghardt
—Doris C Mrs tel opr TelCo r 110 Burghardt
Dubour Alfred D (Mabel E) stock clk E Longmeadow h 18 Sycamore
—Arthur T (Laura) asst sta master 57 Liberty h at WSpfd
—Edward L (Victorine) mail sorter B&A h at WSpfd
—Emma R wid Henry h (4) 2702 Main
—Emma T Mrs 818 Belmont av
—Ernest A (Mildred G) emp Westinghouse h 29 Upland
—John in USArmy 29 Upland
—Joyce C rem to Belchertown
Dubovey Philip E (Elizabeth) clk B&A h 527 Plainfield
Dubovik Benjamin J (Yvonne R) draftsman Holyoke h 41 Lexington
Dubra Stephen emp B&A r 1797 Main
Dubrava Fred J (Muriel A) grader city h 46 Ambrose
—Frederick J acct Boston r 46 Ambrose
DuBray Clifford (Adele) photo foreman 140 Wilbraham av h at N Wilbraham
DuBreuil Donald B r 26 Standish
—Marcella A Mrs clk (3d fl) 1200 Main r 26 Standish
DuBrow Elliott S (Gloria R) slsman Westfield h 22 Horace
Dubrow Ethel r 44 Copley ter
Dubuc Albert D in USAirForce r 47 Lansing pl
—Albert F (Laurencia G) constr wkr h 47 Lansing pl
—Armand M (Evelyn E) (Acme Floor Co) 221 Dorset h do
—Arthur L r 35 Cedar
—Elize Mrs r 22 Sheldon
—Joseph L in USAirForce r 47 Lansing pl
—Ophelia wid Stanley F h 73 Central
—Raymond E (Mary W) painter East Longmeadow h 80 Sargeant
—Roland E (Rita T) helper 203 Liberty h 321 Taylor
Dubuke Corinne M clk MMLInsCo r 820 State
Dubuque Albert J (Irene) mach opr 3664 Main h at Holyoke
—Arnold A (Elizabeth) emp circulation dept Spfd Daily News h 78 Ranney
—Arthur J emp G&BMfgCo r 27 Nagle IO
—Bessie C wid Wilfred J r 42 McKnight
—David A (Rose D) maintman eng 140 Chestnut h at Ludlow
—Elizabeth M Mrs assembler Westinghouse h 2462 Main
—Emile J (Florence M) janitor S Republican h 136 Hancock
—Emma Mrs rem to Northampton
—Ernest R (Jeannette F) janitor 32 Cypress h 135 Pendleton av
—Esther L tchr Public School r 136 Hancock
—Fire & Marine Insurance Co Elmer J Remington state agt (501) 145 State
—Harvey J (E Claire) insp USA h 34 Dorchester
—Hector J (Eva M) r 14 Welcome pl
—Joseph U (Inez M) compositor 340 Main h 97 Ashley
Dubuzesk Barbara M cost clk Westinghouse r 31 Franklin
—Felix P emp MDFCo h 31 Franklin
Duby Alphe R (Shirley M) purchasing expediter VNCo h 207 Worcester IO
—Edward L (Mae J) mach CVMfgCo h 37 Arden
Duca Alfred O mach opr Westinghouse r 61 Pendleton av
—Nazzareno (Eugenia) emp City h 61 Pendleton av
Ducey Allen F die mkr MDFCo h 3174 Main
—Anna J wid Edward J emp 93 Orleans r 122 Firglade av
—Claire M clk Providence RI r 122 Firglade av
—Dorothy M comptometer opr B-DCBCo r 31 Long View

—Edward J (Margaret M) bus driver StRy h 122 Firglade av
—Yolanda L Mrs h 34 Long View
DuCharme Doris priv sec Westinghouse 1464 State
Ducharme Albertine B wid J Raoul h 40 Greenwood
—Alfred r 76 Liberty
—Arthur elec r 76 Liberty
—Charles G (Esther P) floral designer 133 State h 207 Wilbraham av
—Edward A (Helodoris M) mach opr AmBCorp h 33 Newland
—Fred O (Mary M) slsman 465 St James av h 62 Lakeside
—George E (Rose M) crossing tender B&M h 125 Wason av
—Henry A (Violet E) dyer Thompsonville Conn h 27 Jenks
—Jane wid Oliver E r 116 Main IO
—John r 56 Greenwood
—Leo A (Pearl E) grinder 3664 Main h at Williamsett
—M Beatrice clk AmBCorp 33 Newland
—Mary A Mrs h (1) 54 Patton
—Oscar J projectionist 1704 Main r 1757 do
—Roland (Elizabeth M) insp CVMfgCo h (4) 168 Main IO
—Roland L trucker CVMfgCo (4) 168 Main IO
—Victor (Lillian) house man 140 Chestnut h (5) 33 Thomas
—William H (Nora C) grinder E Longmeadow h 89 Appleton
—William M tool mkr USA r 89 Appleton
Duchesne Emile trk driver WSpfd r 16 10th
—Ernest (Elizabeth M) carp h 11 Barber
—Henry A (Alice K) mach emp 430 St James av h 78 Methuen
—Joseph L assembler Titeflex Inc r 94 Hancock
—Julius (Mary) h (4) 545 Main
—Mary wid Louis h 94 Hancock
—Richard F in USArmy r 11 Barber
Duchesneau Aldora wid Isadore r 40 E Hooker
—Wilfred painter r 2177 Main
Duchess The Apts 55 State
Duckworth Frederick M (Marie L) supv USR Co h 57 Kirby
—Harold G (Alma R) h 368 Long Hill
—James F student r 368 Long Hill
—Susan student r 368 Long Hill
Duclos Aurore M Mrs beauty shop 11 Bristol r do
—Beatrice M Mrs h 201 Main IO
—Constance receptionist 115 Dwight r 900 Chestnut
—Dolores R clk SF&MInsCo r 900 Chestnut
—Ernest R (Leona M) supv WSpfd h 900 Chestnut
—Frederic N died Nov 18 1951 age 66
—Maude S wid Frederic h 2363 Main
—Melville W (Evelyn J) eng Chicopee h 216 Jasper
—Philip R (Theresa C) foreman Indian Orchard Finishing Co r 8 Pinevale IO
—R Joseph (Helen M) rem to Chicopee
—Roland E (Pauline M) beef-boner 152 Lyman h at Agawam
—Rose M wid Philippe A r 1059 Berkshire av IO
—Wilfred O (Aurore M) barber 322 Wilbraham rd h 11 Bristol
Duclose Leonard F (Shirley A) mgr Eastern Equipment Sales Inc 2240 Columbus av h 142 Putnam cir
—Marie wid William emp 177 Chestnut r do
Duda John Jr (Simone T) tool mfr Three Rivers h 32 End
—Mitchell J (Alice L) rem to Ludlow
—Stephanie rem to Boston
—Stephen (Victoria) lab h 146 Belmont av
Dudas Michael P (Jean) mach emp 3664 Main h at Westfield
—Peter D (Evelyn A) mach Holyoke h 131 Monrovia
Dudarek Joseph emp H L Handy Co h (236) 2142 Main
Duderk Joan M married Frederick Degiocomo rem to Boston
—Joseph J (Nellie C) slsman h 98 Edendale
—Nellie C Mrs steno 93 Orleans r 98 Edendale
Dudek Barney (Annie) baker emp 1490 State h 96 Pine Grove
—Frank A (Rose) asst foreman MCCo h 17 Drake
—John bartender 2168 Main r 1976 do

CHEMICALS Industrial • BARKER CHEMICAL CO. • "A" COR. CIRCUIT AVE., WEST SPRINGFIELD • TEL. 3-1007 • BLEACH Laundry Supplies

The Union Central Life Insurance Co. 1200 MAIN STREET
CHARLES S. MERRIAM, Manager TEL. 4-3166

RALPH D. JONES, Inc. CHRYSLER—PLYMOUTH
721 Worthington St. • BODY REPAIRING - PAINTING • Tel. 6-6301 • Sales - Service - Parts - Wholesale and Retail

"Offering A Community Service" CURRAN-JONES, INC. Funeral Home 109 MAIN STREET WEST SPRINGFIELD Telephone 6-7742

DUDEK
—Joseph (Helen) r 11 Mattoon
—Julia Mrs r 2882 Main
—Stanley J (Helen M) mach VNCo h 61 Ames
—Stella D Mrs winder 3664 Main h at Ludlow
—Stephan sweeper r 5 Brown
Dudley Alan E (Patricia) slsman WSpfd h (1) 7 Marble
—Albert F (Beatrice E) millwright MCCo h 94 Sherman
—Annie E wid Francis J h 135 Maynard
—Cordelia R Mrs r 100 Haskin
—E Rachel typist WMassElecCo r 23 Dartmouth
—Eleanor clk A&PCo r 23 Sherman
—Emma M wid Wilfred S insp Westinghouse h 2462 Main
—Ernest P (Margaret E) janitor WMassElec Co h 94 Baxter av
—Ernest R clk 12 Pynchon r 94 Baxter av
—Everett A (Marion A) trk driver ICCorp h 837 Belmont av
—Homer C mach NYNH&H r 100 Haskin
—James H furn rms 63 Eastern av r inq do
—Jennie A Mrs h 72 Essex
—Joan M student r 32 Webber
—John H (Leila E) carp r 20 Lorimer IO
—John H Jr assembler WECo r 20 Lorimer IO
—Joyce B clk 1295 State h at N Agawam
—Katie Mrs h 38 Westminster
—Lottie A Mrs clk 1295 State h at Ludlow Mass
—Maude E wid John G h 23 Dartmouth
—Millard A (Mary L) assembler Westinghouse h (1) 18 Essex
—Richard E (Rachel O) civil eng emp (410) 36 Court h 32 Webber
—Sarah E wid Robert A r 837 Belmont av
—Sheldon F (Catherine E) clk 26 Willow h 59 King
—Victor N (Doris M) painter emp 3170 Main h 80 Sargeant
—Wilfred R riveter r2462 Main
—William E h 18 Brunswick
—William J (Doris A) stock clk 730 Worthington h at WSpfd
—see Daudelin
Dudzik Joseph emp MDFCo h 2535 Main
—William (Alice M) h (4) 86 Armoy
Dudzinski Nellie C Mrs bkkpr 61 Chandler h 1528 State
Duel Gladys maried Erich Shulte
Duerrler William T guard USGovt r 34 Myrtle
Dufard Albert L (Margaret V) clk 282 Dwight h 39 Eisenhower
Dufault Abraham J (Corona P) (Default & Son) h do
—Aime (Volida M) (Dufault's Lodging House) 19 Franklin h do
—Aldeo P (Alice E) (Dawn Donut Shoppe) 2911 Main h at Chicopee
—Aldora J 276 Centre IO
—Alexander (May T) h 131 Caseland
—Alfred E (Bertha A) carp EHatford Conn h 57 Melville
—Arthur (Martha R) route slsman 328 Columbus av h 909 Chestnut
—Arthur A (Mary L) h 23 Donald
—Clifford J (Rose Marie) furn rms 42-44 Mattoon h 421 Roosevelt av
—Emile P carp h 11 Jefferson av
—Jack Jr emp 33 Plainfield r 31 Hunt
—Jack A orderly Monson r 57 Sheldon
—Joseph cook r 37 Holyoke
—Joseph B (Rose A) h 87 Elliot
—Leo J welder MDFCo 11 Jefferson av
—Leon P (Mildred M) (Leon's Lunch) 178 Alden h 176 do
—Louis J (Marguerite L) carp Longmeadow h 33 Salem
—Martha R Mrs emp AmBCorp 909 Chestnut
—Paul E (Loretta L) carp 32 Holyoke
—Raymond E (Lucille E) letter carrier h 163 Harkness av
—Robert J student r 909 Chestnut
—Roland L (Doris E) (Dufault & Son) 59 Fountain h 57 do
—Shirley I clk MMLinsCo r 176 Alden
—Simone M insp AmBCorp r 11 Jefferson av
—Valida M Mrs (Dufault's Lodging House) 19 Franklin r do
—Victorin carp emp 59 Fountain r 59 do
—& Son (Abraham J and Roland L Dufault) gen contrs 59 Fountain
Dufault's Lodging House (Aime and Mrs Valida M Dufault) 19-21 Franklin
Duffany Cleyland L (Eleanor R) emp AmBCorp h 107 Barber
—Frederick C Jr mach opr Smith & Wesson Inc r 24 Lexington

DUFFANY
—Joseph C (Louise M) mach Westinghouse h 9 Ventura
—Louis C r 29 Portland
—Mary E Mrs h 24 Lexington
—Richard P (Valerie E) student r 9 Ventura
—William A (Mary L) tchr AmIntCol 170 Wilbraham rd h at Longmeadow
Duffey Ann R office sec (245) 31 Elm and and executive sec Spfd Apartment Owners Assn (244) 94 State r 778 Page blvd
—Edward H (Elizabeth R) chemist Westinghouse and custodian 424 Armoy h 30 Russell
—John F (Mary E) h 773 Page blvd
—William J (Ann M) sergt police h 55 Ardmore
Duffield Joseph r 49 Church
Duffin Henrietta L asst buyer ASCo h (7) 107 High
—Orley L tchr 53 Elliot h at Longmeadow av
Duffley Thomas G (Mildred M) (Hampden Glass & Paint Co) 54 Winter h at Longmeadow
Duffney Clara A Mrs h 74 Sargeant
—Henry E (Ann R) mgr Ludlow h 221 High
—Janice L nurse Mercy Hosp r do
Duffus Thomas T (Marie Y) mgr Westinghouse h 219 St James blvd
Duffy Anne L nurse emp 1414 State 57 Murray Hill av
—Basil E (Margaret E) brakeman B&M h 63 Woodmont
—Claire clk 3d fl 1200 Main r 39 Fullerton
—Edward L insp USA r (1) 55 High
—Francis J (Mary E) foreman Westinghouse h 23 Carew ter
—Francis W (Helen V) slsman ASCo h (4) 26 Cumberland
—Frank J (Mary F) guard Westinghouse h 67 Whittier
—Frederick W (Ethyl R) opr WMassElecCo h 80 Oak Grove av
—George F h 49 Redlands
—George F (Carol A) mech eng E Hartford Conn h (8) 25 White
—Helen G tel opr 57 Liberty h at WSpfd
—Helen H emp SHosp r 33 Kenyon
—James rem to Bridgeport Conn
—James E (Katherine E) policeman h 47 Brittany rd IO
—James J (Nora F) emp City h 28 Lebanon
—James L internal revenue agt (434) 436 Dwight h 57 Murray Hill av
—James M (Rhea E) wrecker emp 62 Osgood h 778 Page blvd
—James T (Ann) contr h 53 Fountain
—Jean F clk Westinghouse r 122 Miller
—John (Jane) h 200 Marion
—John J (Susan D) fireman City h 18 Leonard
—John P emp City r 122 Miller
—John P Jr in USAirForce r 122 Miller
—Joseph M (Dorothy J) elec NY Central RR 19 Redlands
—Keirnan r 47 Brooks
—L Marie r 57 Muray Hill av
—Mabelle M Mrs clk SF&MInsCo r 158 Maple
—Madeline M office sec (524) 115 State r at WSpfd
—Margaret G office sec VNCo r 67 Whittier
—Margaret M wid James J h (2) 30 Cumberland
—Maria V insp Ludlow r 200 Marion
—Marie cook 233 Carew r 2654 Main
—Naomi M typist Westover Field 80 Oak Grove av
—Raymond T (Claire H) in USAirForce 39 Fullerton IO
—Thomas F (Ruth E) claim man Holyoke h 47 Brooks
—Thomas J (Stephanie G) mach CVMfgCo h 27 Hatch
—Thomas R (Mary M) elec emp 211 Worthington h (2-A) 58 Manor rd
Duffy's Spa (Angelo Puppolo and Nicholas A Giuggio) 372 Belmont av
Duford Arthur fireman SFD r 78 Maple
—Walter L (Doris R) clk Spfd Hosp h 258 Commonwealth av
DuFour Theresa nurse SHosp r do
DuFresne C Richard student r 420 Roosevelt av
—Charles H (Marion D) supv SF&MInsCo h 420 Roosevelt av
Dufresne Coral T nurse Mercy Hosp r do
—Charles (Florida) trk driver 211 Plainfield h 70 Calhoun
—Claire R married John Godon
—Clarisse J clk 3d fl 1200 Main r 109 St James blvd
—Donald F (Edna M) in USArmy r (24) 40 High

DUFRESNE
—Earl roofer r 2882 Main
—Edna M packer 115 Dwight r 70 Calhoun
—George N (Marie A) fireman SFD h 80 Fenwick
—Joseph I (Helene G) carp h 36 Keith
—Marie M R L emp 1477 Main r at WSpfd
—Michael P (Mary C) dist mgr (304) 44 Vernon h 14 Converse
—Napoleon E (Cecile D) medical technician 7th fl 1200 Main h 139 Pilgrim rd
—Prosper B h 109 St James blvd
—Raymond V (Fredrica E) chauf 181 Taylor h (C) 96 Lionel Benoit rd
—Theresa G cost clk 95 Fisk av r 80 Fenwick
—Walter J mason supt (910) 1387 Main h at WSpfd
Duga Vernon (Joan M) roofer and carp h 58 Birnie av
Dugan Albert F (Laura B) slsman h 265 Oak Grove av
—Alice r 69 Bowdoin
—Alson J r 368 Central
—Barbara M laboratory technician Westfield r 265 Oak Grove av
—Betty Mrs bkkpr 1379 Main r at N Agawam
—Edward J car insp NYNH&H r 27 Home
—Frances U student r 265 Oak Grove av
—Frank E lwyr (223) 196 Worthington h 116 Fort Pleasant av
—Frank X clk SPM r 31 Elliot
—Geneva clk WSpfd r 265 Oak Grove av
—Helen J seamstress ASCo r 63 Spring
—John F (Dorothy P) rem to Philadelphia Pa
—John J Park Housing Authority office 445 Goodwin IO
—John L (Nicole M) emp 152 Lyman h 94 Washburn
—Laura B Mrs asst sec New England States Holstein Friesian Assn (209) 368 Worthington r 265 Oak Grove av
—Laurence F (Katherine M) weaver Thompsonville Conn h 27 Home
—Mary A Mrs rem to Manchester NH
—Matilda wid Joseph P elev opr 1341 Main r 175 Bowles Pk ext
—Richard T student r 27 Home
Dugas Anna mach opr Westinghouse h (8) 2991 Main
—George J (Ida J) postal trans clk h 17 Waverly
—Ida J Mrs seamstress 1884 Main r 17 Waverly
—Oscar E carp r (8) 2991 Main
—Prime died Apr 28 1951 age 68
Dugdale Francis H (Sarah A) constr wkr h 8 Parkerview
Duggan Bernard M (Margaret M) mgr (1125) 95 State h 34 Hazen
—Edmund F (Barbara T) assembler C Falls h 23 Holy Cross
—Ella E Mrs office sec Westinghouse h 72 Pearl
—James F (Grace C) adv mgr display dept 16 Fort h 39 Parkin
—James M (Ann) ins agt 2d fl 119 State h at Monson
—John J pres gen mgr The Chapman Valve Mfg Co 203 Hampshire IO h 140 Oak IO
—Michael H died Dec 10 1951 age 85
—Patricia clk MMLinsCo r 34 Hazen
—Ruth A died Oct 9 1951 age 54
—Walter in USArmy h 8 Armory sq
Duguay Gerald tool mkr Westinghouse r 43 Longfellow ter
Dugus Joselyn A student r 17 Waverly
Duhaime Aldea Mrs r (5) 55 High
—Joseph M (Georgianna) mgr 1871 Main r do
—Maria wid Napoleon h 105 Central
Duhaine William spinner Arrow Elastic Co Inc r 24 Salem
Duhamel Charles A (Harriet) lab h 48 Olive
Duke Albert G tchr NY r 443 Carew
—Hannah C Mrs mach opr 33 Morris h (3) 726 Main
—John (Helen C) ins 5th fl 44 Vernon h at Boston
—John H (Phyllis V) bricklayer h 104 Prospect
—John J toolmkr E Longmeadow r 443 Carew
—Katherine D priv sec 32 Spring h 104 Prospect
—The Apts 51 State
Dukes Annie Mrs insp USA r 124 Essex
—Edward D (Annie) in USNavy h 124 Essex
Dukeshire Ellwood A (Vivian E) agt 605 State h 21 Longfellow ter
—Jessie wid John r 21 Longfellow ter

5-6 COURT HOUSE PLACE SPRINGFIELD REAL ESTATE EXCHANGE We Specialize in Real Estate Investments TEL. 3-4825

HAMPDEN SAVINGS BANK
INC. 1852 19 HARRISON AVENUE
Safe Deposit Boxes at Popular Prices
Register Checks For Paying Bills
Cost Only 10c For Each Check Used

Dukette Laurel F (Lillian T) receiving clk G&B MfgCo h 56 Roseland
Dulac Alfred J (Thelma K) auto body painter 721 Worthington h 14 Welcome pl
—Roger A maintenanceman IMCo r 14 Welcome pl
Dulak Walter B (Helen M) lithographer CFalls r 28 Crane
Dulceno Artelio A (Rose) mech WSpfd h 50 Tyrone
—Rose Mrs clk 1528 Main r 50 Tyrone
Dulchinos Charles slsman 1938 Main h at C Falls
—Daniels A r 146 Parallel
—David A lab r 146 Parallel
—J Theodore (Pearl Cafe) 10 Hampden h at Chicopee Falls
—John A (Helen) insp Westinghouse h 146 Parallel
Dullahan Alice r 44 Sumner av
Dulski Anthony W (Frances M) maintenance man 644 Monsanto av IO h 87 St Lawrence av
—Walter L (Helen C) guard MCCo h 30 Corona
Dulude Arthur F (Ruth M) bus opr StRy h 41 Nevada
—Edward r 51 Sargeant
—Ella B wid Eli L h 16 Ivy ct
—James E (Claire M) pressman Bristol Conn h 205 Hancock
—Roland A (Bridget) press opr WSpfd h 2417 Columbus av
—William (Jean A) slsman 335 Chestnut h 513 Union
Dulvich John window cleaner emp 1634 Main r 133 Massasoit
Dumaine Louis O (Annette C) dispatcher AmB Corp h 44 Portland
—Rhea M bkkpr 440 Worthington h at WSpfd
—Romulus J emp HB&ACo h (6) 22 Winthrop
—Theodore J (Cora M) supv VNCo h 110 Wilmont
Dumais Albert peddler r 1967 Main
—Charles E in USArmy r 114½ Hampden IO
—Cleophas (Regina) h 75 Healey IO
—Cleophas N Jr (M Antoinette) steamfitter CVMfgCo h 66 Lyons IO
—Ezanna J (Eva M) carp USA h 25 VanNess
—Harold A (Fabiola A) office mgr h 114½ Hampden IO
—Ida Mae A typist (204) 95 State h at Ludlow
—Joseph H insp USA r 25 VanNess
—Raymond F (Claire) emp 125 Main h 18 Greenwich
—Urgel H weaver Holyoke r 274 Main IO
—V J (Victor J Dumais) elec appliances 239 Main IO
—Victor J (V J Dumais) 239 Main IO r 75 Healey IO
Dumas Adele L Mrs tel opr TelCo r 35 Oswego
—Agnes M wid William died Oct 6 1951 age 66
—Albert (Rachel) mach IMCo h 114 Santa Barbara
—Albert E (Rachel M) mach USA h 114 Santa Barbara
—Aleric (Mary J) in USArmy r 43 Calhoun
—Alfred E (Albina E) h 33 Greenwich
—Alfred E Jr (Eleanor B) correspondent Westinghouse h 99 Ardmore
—Arthur R extreeder opr MCCo r 374 Main IO
—Carlton G (Doris L) trk driver 495 Oak h 197 Corthell IO
—Dean A (Vivian J) cost acct Hartford Conn h 88 Spring
—Edith E wid Edmund J waitress 187 Alden h 25 Cedar
—Edward W (Adele E) h 35 Oswego
—Elmer P 75 Saratoga
—Estelle wid Fred G married Joseph Spakanik
—Henry O (Valentine A) draftsman Westinghouse r 33 Greenwich
—Joseph A (Lillie P) draftsman CVMfgCo h 374 Main IO
—Joseph M (Jane E) trk driver WSpfd h 45 Farley
—Leo A (Eileen C) meter tester 31 Hillman h 56 Middlesex
—Leo F (Beatrice L) mach opr AmBCorp h 44 Morgan
—Lillian M Mrs h 338 Worcester IO
—Mae Mrs stitcher 93 Orleans r 307 Worcester IO
—Marie A wid Lawrence W r 104 Dawes
—Mary F Mrs office sec (430) 293 Bridge r 97 Genesee
—Mary R wid Henry h 187 Hampshire IO
—May L clk 93 Orleans r 307 Worcester IO

DUMAS
—Mildred R wid Paul A typist AmBCorp r (1) 26 Cumberland
—Rene G (Cecile M) asst mgr Longmeadow h 44 Eagle
—Robert S (Elizabeth R) mach opr E Longmeadow h 35 Robinson
—Roland A (Janina V) announcer 101 West h 31 Greenwich
—Selina Mrs r 14 Northampton av
—Sylvia M wid Wilfred N r 73 Dawes
—William (Eva) painter h 93 Catharine
—William E (Mary F) purchasing agt New Haven Conn h 97 Genesee
Dumbrowski Alphonse J (Clara) mach opr BST Wks r 90 Gardner
—Irene M slswoman 1414 Main r 90 Gardner
—Mary C wid Joseph Z spotter 84 William h 90 Gardner
DuMond Jack L acct 1477 State r 566 White
—John R (Beatrice G) priv chauf 36 Magnolia ter h 566 White
Dumond Ethel F sls 1454 Main h at Feeding Hills
—Ernest (Ethel) janitor 1379 Main h at Feeding Hills
—Helen E wid Frank X r 2727 Main
Dumont Arthur J (Juliet Y) mason h 19 Cumberland
—Charles (Jeanne) slsman 58 Albany h 33 Ruskin
—Edmond J (Isabelle R) prod planner USRCo h 1773 Carew
—Josephine E wid Agajsit h 389 Birnie av
—Roland (Yvonne) rem to Biddeford Me
Dumoulin Leo J (Josephine F) trk driver 2100 Main h 285 Central
—Leo J Jr oven feeder 117 Carew 285 Central
Dumphy L Agnes r 341 Oakland
—Thomas L Jr (Lillian O) h 80 Shamrock
—Thomas L 3d clk 115 Dwight r 80 Shamrock
Dumschat Erving J emp USA r 11 Dineen
—Otto H (Gladys A) coil mkr WSpfd h 11 Dineen

DUN & BRADSTREET INC
Gerald H Locke mgr mercantile agency (612) 1200 Main tel 9-3803

Dunaisky Isidore (Sophie L) emp MDFCo h 43 Baldwin
Dunakin E Maude clk 88 Birnie av r at WSpfd
Dunbar Anna C Mrs (Lopardo's Beauty Shoppe) (407) 1383 Main h at E Longmeadow
—Clifford (Marie) mach opr E Hartford Conn h 71 Central
—Community House Alexander B Mapp dir 33 Oak
—Corianna L wid William H nurse 256 Dwight st ext h do
—Douglas r 2787 Main
—Ernest (Leila N) toolmkr AmBCorp h 68 Balfour dr
—George S emp City h 126 Maynard
—Henry P (Katherine E) truck driver WMass ElecCo h 44 Norfolk
—James A (Iline C) bartender 1757 Main h (1) 22 Bayonne
—James E (Maris J) slsman Lockport NY h 69 Seymour av
—Louisa M Mrs bkkpr 154 Broadway 37 Fenimore blvd
—Mildred B mach opr USA . 722 Boston rd
—Pauline Mrs r 837 Main
—Robert H (Louisa M) facilities assigner Tel Co h 37 Fenimore blvd
Dunbrack Everett H (Agnes M) in USAirForce h 29 Sterling
Duncan Albert R (Mary A) r 237 St James av
—Albert T (Lina M) timekpr Smith & Wesson Inc h 329 St James av
—Alexander (Esther M) slsman Westfield h 95 Dawes
—Arthur J (Bertha L) mach opr PM&GCo h (2) 70 Saratoga
—Arthur J (Marjorie L) in USNavy h 40 Greenacre sq
—Betty J student r 369 El Paso
—Clarence H (Lena I) bdg contr 21 Prescott h do
—Construction Co Inc Stuart D Duncan pres David A Duncan treas office (604) 145 State
—David A (Anna E) treas Duncan Construction Co Inc (604) 145 State h 99 White Oak rd
—David A Jr (Meta P) custodian 53 Elliot h 175 Quincy
—David A 3d draftsman E Longmeadow r 175 Quincy

DUNCAN
—Donald M (Corinne E) trk driver 385 Liberty h 71 Park
—Doreen A married Joseph Longtin
—Eleanor P Mrs tchr 493 Parker h at E Longmeadow
—Jacolyn J Mrs clk 21 Cypress r 40 Greenacres sq
—James died Nov 12 1951 age 81
—James M (Elda J) carp emp 429 Walnut h 834 Carew
—John (Elizabeth) carp h 92 Manchester ter
—John A (Marie) constr wkr h 1157 Boston rd
—John C emp MCCo Monsanto av IO h at Ludlow
—Lizzie H wid William h 7 Ashbrook
—Margaret wid James h 169 Lebanon
—Mary A Mrs key punch opr AmBCorp 237 St James av
—Mary B Mrs clk USA h 50 Bancroft
—Robert F emp 120 Oakland h at Belchertown
—Robert K (Jacolyn L) car insp NYNH&H h 34 Maryland
—Stuart D (Jean G) pres Duncan Construction Co Inc (604) 145 State h 27 Oregon
—William C (Irene H) mech 211 Plainfield h 25 Clyde
—William H shoe repr 3136 Main r 25 Merwin
—William R (Catherine B) mech USRCo h 369 El Paso
Duncanson Frederick elec eng Chicopee r 122 Chestnut
Dunham Brooks K r 24 Elliot
—Charles I (Thelma M) in USAirForce h 46 Amore rd
—Clifford N (Doreen) elec E Hartford Conn h 37 Huntington
—Eleanor M priv sec 363 State h at E Longmeadow
—Ernest A (Vera A) clk MMLInsCo h 67 Westford cir
—Frank H (Edna S) h 73 Eloise
—Frank L (Marjorie) in USAirForce r 73 Eloise
—George W (Hazel M) terminal mgr 259 Page blvd h at E Longmeadow
—Herbert A (Mildred L) solicitor 259 Page blvd h 76 Birchland
—Thelma H Mrs r 189 Middlesex
—Warren (Edith I) dept supv USA h at W Spfd
Dunia Anthony landscaper r 235 Pendleton av
—Catherine E clk VNCo r 235 Pendleton av
—Domenic V landscape wkr r 235 Pendleton av
—Eva J r 235 Pendleton av
—Frank C landscape wkr r 235 Pendleton av
—Frank C (Mary V) gardener h 235 Pendleton av
Dunkerly Roy F tchr 340 Sumner av h at E Longmeadow
Dunklee Laura M r 72 Westminster
Dunlap Earl S (Idewyn S) supt 34 Front IO h 21 Puritan rd
—Evelyn P Mrs clk (807) 145 State (5) 3004 Main
—H Renwick (Grey A) in USAirForce h 15 Bay
—Howard M in USAirForce r 323 Bay
—Howard W (Evelyn P) assembler Westinghouse h (5) 3004 Main
—Ralph I Jr supv MCCo Monsanto av IO at Longmeadow
—Rhoda G Mrs emp Westinghouse r 323 Bay
—Wesley M emp GBCo r 185 Chestnut
Dunlea Betty Jean Mrs clk 1295 State at Hampden
—Donald F (Yetta Z) forger USA r 1096 Carew
—Edwin W (Betty J) trk driver 87 Albany h at Hampden
—Gertrude S wid Walter J h 52 Stratford ter
—Mary E clk 369 Central h at Hampden
Dunleavy Alice M h 304 Boston rd
—Helen A steno 47 Federal r 49 Cass
—James E (Geneva C) mach MCCo h 35 Marquette
—James T lwyr 97 Mill h do
—Kathleen I r 49 Cass
—Thomas A emp USA h 49 Cass
—Winifred A h (9) 28 Oswego
Dunlevy Bernard H (Mary K) gen agt (413-415) 1537 Main h 32 Dartmouth
—Bernard J student r 32 Dartmouth
Dunlop Faith slswoman ASCo r 69 Merrimac av
—John W (Florence E) coal eng 353 Dwight h 69 Merrimac av
—Roland H emp MCCo r 49 Wayne
Dunn Adeline Y Mrs bkkpr 2575 Main r 23 Portland
—Albert h 44 Shawmut

PERSIAN AND CHINESE RUGS
Toros Omartian & Son, Inc.
390 BRIDGE STREET
BROADLOOM CARPETS
DIAL 6-1531

CITY COAL CO. *Coal - Fuel Oils - Conn. Coke*
Oil Burners - 145 Armory St., Tel. 4-7396

FIELD, EDDY & BULKLEY INSURANCE
1200 MAIN STREET PHONE 4-1112
Policies of Every Kind in All the Best Companies

TELEPHONES: 4-0781 4-1946
V. H. BRINN REAL ESTATE
MORTGAGE SERVICE - APPRAISALS - CONSTRUCTION - INSURANCE
Room 319 115 State Street

DUNN
—Andrew A (Lucille L) postal trans clk h 76 Pheland av
—Anna E clk 55 Elm h 55 Walnut
—Beatrice wid William J r 25 Wolcott
—Carmella M clk 1477 Main h at WSpfd
—Catherine wid Michael F h 14 Langdon
—Dick Service Station (Richard H Dunn) gasoline 1353 Columbus av
—Dorothy A clk USEnvCo r 395 Wilbraham rd
—Dorothy M slswoman ASCo r 200 Lucy
—Edward (Katherine) stock clk 42 Emery h (660-661) 2142 Main
—Edward A (Anne E) safety eng Waterbury Conn h 70 Walt
—Edward B in USArmy r 16 Langdon
—Edward M (Dorothy M) state policeman Northampton h 200 Locust
—Edward T (Ann M) tchr Spfd College h225 Rosewell av
—Ellen C clks WMassElecCo r 18 Blodgett
—Ellen F Mrs bkkpr 77 Winter r 289 State
—Erle C (Helen H) gasoline 167 Magazine h 7 Niagara
—Eugene N (Helen I) paymaster Holyoke h (E) 25 High
—Eunice J bench wkr CFalls r 46 Florida
—Florence P rem to Holyoke
—Francis A state bdg insp (521) 196 Worthington r at WNewton
—Francis J (Mary J) rem to Thompsonville Conn
—Frank r 2787 Main
—Frank J (Katherine E) h 54 Merwin
—Frank J Jr (Irene B) foreman Holyoke h 32 W Alvord
—Frank W (Lillian) h 309 Birnie av
—Frederick B Jr slsman Hartford Conn r 227 Wilbraham rd
—George E r 212 Wilbraham rd
—Geoge T (Virginia M) floor man 1592 Main h 33 Lucerne rd
—Gertrude E clk (5th fl) 44 Vernon h 6 Salem
—Harry R (Mildred M) mach EHartford Conn h 27 Alice
—Helen H Mrs slswoman 1514 Main 7 Niagara
—Helen T Mrs slswoman 1365 Main (E) 25 High
—Helene M Mrs r 40 Montrose
—Henderson S (Anna R) slsman 209 Park blvd h at Longmeadow
—Henrietta S wid Leo E tchr WSpfd h 48 Monmouth
—Ivy E clk 339 Worthington r 18 Blodgett
—James D (Yvonne B) (Dunn Motor Sales) 445 Main h 70 Cornell
—James E (Dorothy E) weaver Thompsonville Conn h 38 Jennings
—James E (Juanita) in USArmy h (3D) 75 Long Hill
—James E (Margaret H) assembler CVMfg Co h 98 Kenyon
—James J r 107 Wellington
—James J (Frances M) asbestos wkr 338 Columbus av h 395 Wilbraham rd
—James J (Kahtryn D) bus opr StRy h 45 Yale
—James P student r 70 Cornell
—James P (Breda J) welder G&BMfgCo h 16 Langdon
—James P Jr in USArmy r 16 Langdon
—Jane C h (206) 774 State
—Jerome F (Mary B) letter carrierr 14 Langdon
—Johanna A wid Patrick r 160 Winton
—John r 2787 Main
—John D student r 70 Cornell
—John G (Blanche T) mgr grocery dept 528 Sumner av h 1322 Bay
—John H (Julia) h 18 Blodgett
—John S r 13 Oak IO
—Joseph F (Elizabeth) supt MCCo h 74 Forest Park av
—Joseph J (Ellen F) investigator 36 Dwight h 289 State
—Kieran L (Margaret J) slsman 169 State h 16 Maxwell pl
—Kieran L (Mary Ann) service sta mgr 683 Columbus av h 178 Belvidere
—Leona waitress 23 Buckingham r do
—Lillian G (Woman In White Shop) (307) r 383 Main r 44 Shawmut
—Lillian M supv 145 State r 155 Bay
—Marcella M steno 1080 State r 227 Wilbraham rd
—Margaret M wid Michael h 155 Bay

DUNN
—Martin H (Eva J) slsman h 29 Commonwealth av
—Mary mach opr MDFCo r 27 John
—Mary wid Stephen T h 35 Spruceland av
—Mary A r 54 Merwin
—Mary E Mrs h 227 Wilbraham rd
—Maureen E clk 1502 Main and 74 Park 32 W Alvord
—Mildred M nurse Boston r 18 Blodgett
—Motor Sales (James D Dunn and Raymond Litman) used cars 445 Main
—Patricia A student r 48 Monmouth
—Pearl M mach opr USEnvCo r 46 Florida
—Richard H (Irma V) (Dick Dunn Service Station) 1353 Columbus av h 18 York
—Robert F (Katherine J) policeman h 59 Worcester av
—Robert J auto mech 425 St James av 27 Alice
—Robert J (Julia A) h 96 Marion
—Robert P Jr r 46 Florida
—Rose E clks AmBCorp r 309 Birnie av
—Ruth H wid Robert H h 46 Florida
—Ruth O clk MMLInsCo r 46 Florida
—Shirley B married Edwin L Warner
—Shirley R file clk Federal Intermediate Credit Bank of Spfd r 29 Commonwealth av
—Thomas E mech 278 Chestnut r 27 Alice
—Thomas F (Adeline V) mgr Chicopee Falls h 23 Portland
—Timothy J (Jane G) slsman 826 Main h 17 Bayonne
—Virginia M Mrs typist SF&MInsCo r 33 Lucerne rd
—William E (Anna M) (D & S Super Service) 245 Dwight and auto parking 19 Hillman h 79 Jenness
—William E (Louise E) repairman 66½ Vernon r 68 Alderman
—William F (Yvonne M) mach B&A h 23 John
—see Dunne and Dun
Dunne Edmond (Kathleen) emp 42 Emery h 134 Beauregard IO
—Mae B Mrs rem to Manchester Conn
—Margaret A wid Timothy J h 64 Sterling
—Thomas (Beatrice E) h 52 Waverly
Dunnell Stanley lab r 36 Willow
Dunnigan James T (Ruth A) tunet lathe AmB Corp h 38 Leyfred ter
—John F (Agnes R) supt 302 Locust h 123 Page blvd
—Lillian W wid Harold G h 266 Cooley
—Marjorie F priv sec Federal Land Bank r 266 Cooley
—Ray F (Mildred L) lwyr (904) 1387 Main h 33 Rencelau
—Sidney r 166 State
Dunphy Catherine M tel opr 295 Worthington h at WSpfd
—Edward J (Mary F) slsman Boston h 204 Northampton av
—James A Rev pastor St Matthews Roman Catholic Church h 52 Pinvale IO
—Michael J (Elinore) foreman 279 Page blvd h 7 Campechi
—Thomas L (Louise D) checker 26 Taylor h 79 Oswego
Dun-Rite Coat Apron and Towel Supply (Ernest L Kenney) 49 Oak Grove av
Dunscombe Beryl W steno 4th fl 31 Hillman r at Agawam
—Elmer W (Clara A) elec's helper Westinghouse h 178 Penrose
—Harold E (Eleanor M) acct Westinghouse h 28 Myrtle
—Martha Mrs r 131 Yale
—Wallace F (Marjorie E) decorator 627 State h (1) 744 do
Dunsholt Edward D r 180 Union
Dunston Rebecca r 68 Quincy
Dunton Dorothea Mrs clk 20 Lydia r 128 Cambridge
Duperre Donald J in USAirForce r 26 Alderman
—Doris T assembler Westinghouse r 26 Alderman
—Imelda r 26 Alderman
—Jules h 26 Alderman
Duplais Anatole J (Clara M) h (254) 2142 Main
Duplessis Jeanne nurse SHosp r do
—John B (Bertha I) (Duplex Tire Service) 436 Main h at Agawam
—John J (Virginia) tire wkr 436 Main h (1-B) 34 Manor rd
—Laura R h 79 Oak IO
Duplex Tire Service (John B Duplessis) 436 Main

Duplicating Letter Service (Clare V Bissell) (216) 1618 Main
Duplissa Donald F (Jacqueline A) home office rep 365 State h at Hampden
Duplissey John emp 91 Old Acre rd r do
DuPont Ann Mrs mgr 1336 Main h at Chicopee Falls
—Charles J (Lea D) meat cutter Westfield h (3) 37 Thomas
—Dorothy M Mrs dept head ASCo h 26 Summit
—Edmund R expediter New Britain Conn r (3) 37 Thomas
—Edward D (Frances C) insp E Hartford r 74 Newland
—Emerson O (Marguerite C) h 131 Bowdoin
—Ernest E (Lena M) mgr meat dept 10 Orange h 110 Rowland
—Leon F (Lydia) painter h 31 John
—Louis J (Albertine M) slsman h 294 Dwight st ext
—Marguerite A M clk 1514 Main h at WSpfd
—Norman A (Aldea H) meat cutter 363 Boston rd h 63 Sterling
—Paint Service Store Alcide J Auclair mgr 96 State
—Paul G (Lillian O) tool insp 3664 Main h at Chicopee
Dupont Eugenie wid Adelard 49 Rimmon av
—Henri (Lucel) mech WSpfd h 131 Cass
—Normand A service man 61 Vernon h at Chicopee Falls
—Robert O (Frances M) slsman Chicopee h 103 Atwater ter
—Rosanna r 44 Mattoon
—Victor A (Jessie M) shipping clk 1 Extract pl h 367 Chestnut
duPont Homsey and Co Otis F Pronovost mgr stocks and bonds (206) 95 State
Duport Theodore C (Margaret C) insp MDFCo r 13 Brunswick
Duprat George J (Beatrice M) packer WSpfd h 11 Central
—Roger clk 1250 State h at Holyoke
Dupre Albertha wid Lorenzo S mach opr MDF Co h 3375 Main
—Armand B (Ernestine L) rem to Agawam
—Arthur S (Ida M) bus opr StRy h 26 Harriet
—Camille mach opr B-DCBCo r 34 Grove
—Edward E (Malvina A) tire insp USRCo h rear 511½ Belmont av
—Edward J (Sadie A) mach Westinghouse h (8) 106 Lincoln
—Emile A (Margaret M) golf club mkr Chicopee h (4B) 304 Union
—Frank W (Helen L) treas Farm-To-U Inc 511 Belmont av h at Monson
—Helen L Mrs pres Farm-To-U Inc 511 Belmont av h at Monson
—Jeanne clk 630 Main r 26 Harriet
—Joseph D (Celia B) assembler MDFCo h 33 Medford
—Joseph H (Josephine E) floor sander 277 Redlands h do
—Lauretta A seamstress 18 Park h (2) 37 Thomas
—M Alice r (5) 22 Winthrop
—Margaret M Mrs dept mgr 1373 Main . (4B) 304 Union
—Nola A buyer ASCo h (5) 22 Winthrop
—Nora wid Silas L h 45 Greenwood
—Raymond E (M Claire) janitor School Dept r 277 Redlands
—Raymond L trk driver 162 Taylor 3378 Main
—Robert D (Lois J) carp h 525 Plainfield
—Sadie A Mrs slswoman 1365 Main r (8) 106 Lincoln
—Stephen (Delia) h 525 Plainfield
Dupree Catherine married Philip Ferriter rem to Westfield
—Grace L rem to Martha's Vineyard
Duprey Catherine r 69 Bowdoin
—Emma M wid Oscar rem to WSpfd
—Oscar died Nov 7 1951 age 59
—see Dragon
Dupris Hazel wid Bertram r 168 Marion
DuPuis Cora E Mrs office sec (523) 1200 Main r (6) 144 Spring
—Odeas A (Cora E) insp AmBCorp h (6) 144 Spring
Dupuis Adelard J (Adell M) h 233 Savory av
—Alcide J (Alvine) mach rep Holyoke h 330 Main IO
—Aldie (Victoria) furns rms 32 Holyoke h 28 do
—Alphe D (Irene M) grinder E Hartford Conn h 11 Richelieu
—Armand Jr (June M) rem to Ludlow
—Belzemire wid Henry H h 36 White

Residential Heating and Air Conditioning
W. C. LINE CO., INC.
586 Riverdale St., W. Spfd., Mass., Tel. 6-6357
MFRS. DUCTS & FITTINGS

PRESTON and OLMSTEAD, Inc.
"SPRINGFIELD'S LEADING INSURANCE OFFICE"

TELEPHONE 3-5111 D. J. ST. GERMAIN & CO. ESTABLISHED 1924 — INVESTMENTS OF DISTINCTION SUITE 501 1490 MAIN ST

DUPUIS
—Charles E (Marie E) repairman Westinghouse h 353 Armory
—Erna D tchr 221 Bay h at Holyoke
—F Eleanor Mrs clk 365 State r (3) 11 Armory
—Florida B (Fleurette) (301) 340 Bridge r 36 White
—Francis G (Georgia J) trk driver 191 Plainfield h 129 Pine
—George N (Clara A) dept mgr G&BMfgCo h 71 Coleman
—Germaine Mrs rem to Chicopee
—Hector A (Atana M) contr 13 Embury h do
—Henry A slsman 120 Oakland h at Westfield
—Henry E (Hilda A) rem to E Longmeadow
—Howard A (Eleanor T) trk driver S Union r 42 Walnut
—Jane r 18 Plainfield
—Jeannine M married Ernest Labossere
—John B (Elizabeth F) bus opr StRy and janitor 93 Florence h do
—Joseph C pressman S Union h 42 Walnut
—Joseph C mach opr Holyoke r 328 Main IO
—Leo mach opr E Hartford Conn r 60 Temple
—Leo B (Helen C) welding supv USA h at Chicopee
—Leonard F (F Eleanor) repairman h (3) 11 Armory
—Marcel D (Ruth G) route mgr C Falls h 72 Clifton av
—Marion housewkr 18 Plainfield
—Martha E steno SOD h (1-D) 109 Spring
—Norman A (Susan) carp h 288 Abbott
—Olympe J (Dora M) trk driver WSpfd h (8) 18 Wilcox
—Orise A bkkpr 102 Albany r 850 Parker
—Patrick J (Rose B) trk driver h 100 Thornhill
—Philias h 328 Main IO
—Rena E r 135 Main IO
—Roland G in USAirForce r 71 Coleman
—Stella M clk ASCo r 89 Sylvester
—see Wells
Dupuy Marjorie H clk ASCo r 12 Eagle
—Nelson W (Marjorie E) heat treater AmB Corp h 12 Eagle
—R L emp MCCo Monsanto av IO h at Dallas Texas
Duquette Abel H (Rose A) h 69 Bowdoin
—Abel R (Clare W) foreman 120 Oakland h 41 Euclid av
—Adeline E bkkpr 1548 Main r 25 Grove
—Albert V in USArmy r 30 Mazarin IO
—Alfred (Angeline L) polisher USRCo h 340 Oak IO
—Alfred (Margaret) carp emp 363 Eastern h at E Longmeadow
—Alfred J (Margaret C) clk PO h 14 Banbury
—Anna M wid Albert h 30 Mazarin IO
—Archie H (Helen I) foreman Park Dept h Camp rd
—Bernadette R wid Henry G h 67 Parkside
—Bernard A (Theresa) grinder PM&GCo h 25 Grove
—Bernice M tel opr TelCo r 172 Hampshire IO
—Camille J (Sylvia M) warehouse man USA h h 44 Fernwold
—Charles E (Rita C) chemcial wkr MCCo h 26 Wing IO
—Deus (Lucille) model mkr Westinghouse h 38 Pasco rd IO
—Doris Mrs r (310) 774 State
—Edward J (Rose L) forman 3664 Main h at Agawam
—Eleanore R nurse emp 69 Bowdoin r do
—Emile J (Della M) carp Westinghouse h (16) 2851 Main
—Emma M h 269 Worcester IO
—Eugene H 31 Elm r 1721 Hampshire IO
—Frances R in USArmy r 172 Hampshire IO
—Helen T nurse Mercy Hospital r Camp rd
—Helena M supv TelCo r 38 Pasco rd IO
—Henri O (Leontine M) fiscal asst USA h 149 Groveland
—Henry E (Grace E) clk CVMfgCo h 44 Quebec IO
—Homer C (Loretta T) slsman h 81 Mass av
—Homer L (Regina R) assembler CVMfgCo h 172 Hampshire IO
—Homer L Jr in USAirForce 172 Hampshire IO
—Ida E mach opr 33 Morris 269 Worcester IO
—Irene M tchr State r 338 Main IO
—Jacqueline M married Charles Mongeau
—John (Ellen) in USNavy h 16 Broad
—John B (Aldea B) asst supt PO h 21 Merwin
—John E (Mary) in USNavy h 37 Nimitz

DUQUETTE
—Joseph A (Jeanette M) foundry wkr CVMfg Co h 170 Corthell IO
—Laurent L in USNavy r 38 Pasco rd IO
—Lillian L tel opr TelCo r 38 Pasco rd IO
—Louis J (Adrienne A) tool grinder AmBCorp h 14 E Hooker
—Margaret F Mrs insp 3664 Main h at E Longmeadow
—Marie A E wid Julien h 25 Grove
—Pauline C service observer TelCo r 38 Pasco rd IO
—Phyllis M typist 74 Park h at Ludlow
—Raymond A student r 38 Pasco rd IO
—Robert J in USArmy r Camp rd
—Robert L (Elsie L) rem to Florida
—Romeo F (Lillian M) trk driver 87 Albany h 47 Decatur IO
—Rose A mach opr 33 Morris r 269 Worcester IO
—Rose A R Mrs sanitarium 69 Bowdoin r do
—Roseanne E clk MMLInsCo r 41 Euclid av
—Roy F (Catherine C) mach Westinghouse h 200 Locust
—Samuel r 30 Mazarin IO
—Thomas F (Mildred H) fireman SFD h 185 Draper
—William J (Leona B) emp 34 Front IO h 68 Lyons IO
Durack Eunice H priv sec Union Trust Co 18 Forest Park av
—Imelda M teller Spfd-Institution for Savings h 18 Forest Park av
Duraclean Agency (James D Marion) 156 Hancock
Durand Amabelis r 177 Worcester IO
—James P (Alice M) guard USA h 22 Massasoit pl
—Joseph C (Florida M) millwright WSpfd h 47 Plymouth
—Rene E (Margery L) clk PO h 1552 Carew
Durant Albert J mach opr USA r 83 Waldorf
—Anthony J (Madora M) mach WSpfd h 78 Lowell
—Bernard J (Elizabeth R) mach opr Holyoke h 83 Waldorf
—Helen D clk 365 State h at WSpfd
—Homer G (Claire) chef Handy Lunch chemical wkr Chicopee h 3522 Main
—Jean nurse SHosp r do
—Joseph H in USArmy r 78 Lowell
—Joseph J emp MCCo Monsanto av IO h at Agawam
—Marie P wid James mach opr USEnvCo h 276 Ambrose
—Owen mech 1548 Main r 17 Dawson
Durazzi Luigi (Regina) janitor 355 Chestnut h 75½ Tyler
Dureiko Julius P (Adelle B) carp h 74 Seymour av
Durej Frank (Jeannette A) baker emp 101 Franklin h 73 Butler
—John A (Stella D) assembler Westinghouse 65 Quebec IO
—Stanley (Eilene) shipper G&BMfgCo 149 Butler
Duress Catherine A wid Mark R h (14) 674 Main
Durfee Charles E (Beatrice L) repairman 101 Blain h 110 Larkspur
—James E (Florence L) pres Valley Sales Co Inc 101 Blaine h do
—James L (Althea T) asst treas Valley Sales Co Inc 101 Blaine h 101 Sunapee
—Mary J wid Bradford h (12) 90 Westminster
Durgan Emma A wid Mitchell H h 609 White
—Howard R (Florence M) tumbler opr B-DCBCo h 16 Ringgold
Durgarian Arpenig wid Harabed h 15 Earl
—Karnig H in USArmy r 15 Earl
Durgin Edwin J (Ruth C) diemkr 3664 Main h at Ludlow
—Grace L wid Elmer F r 124 Lionel Benoit rd
—Harold C (Janice G) slsman 349 Worthington r 17 Kenwood ter
—Melvin A (Kathleen E) clk 144 Bridge h 124 Lionel Benoit rd
—Olive tchr AmIntCol r 10 Myrtle ter
—Ralph H (Shirley F) in USAirForce h 316 Rosewell av
—Ruth slswoman 1621 Main h at Ludlow
Durham Calvin (Gussie) emp City r 31 Greenwood
Durick Betty M tchr Natick r 30 Wexford
—Henry C (Etta B) h 30 Wexford
—Richard H clk MMLInsCo r 30 Wexford
—Robert E (Amy S) supt Chicopee h 1553 Plumtree rd

Durkam John P (Mary F) clk PO h 76 Westford cir
—Walter T (Elizabeth E) emp SGLCo h 68 Westford cir
Durkee Charles W (Mary A) h (4) 9 Melrose
—Elmer W (Emma E) carp h 158 Jamaica
—Emma H Mrs tabulating equipment opr USA r 158 Jamaica
—Frank T (Dorothy) supt h (1) 64 Osgood h (1) do
—George L (Maude C) h (1) 68 Osgood
—George R (Isabel H) janitor 196 Central h (1) 196 do
—Henry F (Mary O) asst prod mgr WSpfd h 20 Balfour dr
—White & Towne (Arthur H Towne) civil engs (426) 1694 Main
Durkin Charles E (Ruth I) investigator (210) 1597 Main h (6) 895 Worthington
—James J (Marion T) slsman Boston h (25) 66 Oswego
—James S sheet metal wkr G&BMfgCo h 24 Burlington
—James W in USArmy r 24 Burlington
—Joan J student r (5) 266 Pearl
—Joan M clk MMLInsCo r (5) 266 Pearl
—Leola G Mrs sealer 115 Dwight h 37 Plymouth
—Mary F wid John F h (5) 266 Pearl
—Mary M tchr 119 Seymour av r 23 Spring
—Richard F in USArmy r 24 Burlington
—Ruth I Mrs clk USA r (6) 895 Worthington
Durocher Armand L (Lyla L) weaver Thompsonville Conn h 71 Wilmont
—Arthur T lathe opr BMTCo r 19 Bliss
—Beatrice M emp Westinghouse h (9) 160 Rifle
—Edmund A (Simone F) postal trans clk h 47 Piedmont
—Edward J (Margaret) paint h 29 Auburn
—Francis R (Florence A) slsman 87 Albany h at Ludlow
—Frank J (Doris L) chef WSpfd h 65 Rosewell av
—George J paperwkr Holyoke 25 Montcalm IO
—Helen wid Frank r 590 Boston rd
—Joseph A (Olive M) mach opr 369 Birnie av h 56 Felicia
—Leo W (Henrietta R) trucker Westinghouse h 9 Layzon Brothers d IO
—Louise B wid Edward S lace cutter 33 Morris h 133 Carew
—Marie C Mrs r 202 Fort Pleasant av
—Mary wid Wilfred emp 140 Chestnut h 54 Saratoga
—Patricia E mach opr SGLCo r 16 Sumner av
—Raymond J (Catherine T) emp G&BMfgCo r 125 Almira rd
—Roland G (Patricia E) insp E Hartford Conn h 16 Sumner av
Duros June D typist 3d fl 1200 Main h at Chicopee Falls
Durphy Cecile C (Alice) poultry insp 64 Napier h at Westfield
Durst Anne K Mrs personal shopper ASCo 82 Gillette cir
—George A (Anne K) lwyr 82 Gillette cir h do
Durwin Fred M (Margaret) h (4) 114 Byers
Duryea Florence bkkpr 21 Cypress r at WSpfd
Dusault Ernest G (Mary S) (New England Dental Laboratory) 337 Worthington h at E Longmeadow
Dusel Charles J (Eileen M) mech CFalls h 34 Mooreland
Dushner Andrew J (Helen) foreman 15 Page blvd h 222 Breckwood blvd
—Michael R (Elizabeth R) foreman Holyoke h (1) 101 Magazine
Duson Pauline emp 99 Randolph r do
Dussault Frank L (Lillian M) tool crib atdt USRCo h 411 Parker
—Gilbert E (Francis D) punch press opr h at S Hadley
—Raymond P (Winifred A) mach opr CFalls h 24 Noble
—Roger R in USArmy r 24 Noble
—Winifred A Mrs janitor 24 Noble r do
Dusseault Donald D molder 177 Page blvd r 125 Cambridge
—Dorothy M married Salvatore Picanico
—Gerard F (Margaret) letter carrier PO 436 Dwight h at Chicopee Falls
—Joseph r 76 Liberty
—Sylvio F (Almeda M) janitor 40 High h (10) do
—Worthy G (Rhea K) polisher Smith & Wesson Inc h 125 Cambridge

REAL ESTATE
RENTALS
APPRAISALS
A. C. WHITE, JR., REALTOR
496 Bridge St. Telephone 2-5109
INSURANCE
PROPERTY MANAGEMENT
MORTGAGE LOANS

GENERAL INSURANCE
MacDONALD & JOHNSON, Inc.
(607-608-609-610) 1387 MAIN STREET
TELEPHONE 6-5461

SAPELLI CONSTRUCTION CO., INC. Phones 2-1057 2-4736
530 ST. JAMES AVENUE
Contractors - Masons
Carpenters - Builders

Dust Control Corp Charles A Phelan dist mgr (516) 1537 Main
Dustin Charles H (Lillian V) h 29 Burr
—Charles H Jr (Doris) rem to Chicopee
—Edna A Mrs (Edna's Hat Shoppe) (315-316) 1490 Main h at Holyoke
—Edgar C motor messenger WUTelCo r 20 Burr
Duston Frank A Jr supv MCCo Monsanto av IO h at Longmeadow
—Rachel nurse emp 516 Carew r do

DUSTY'S TAXI SERVICE
(Michael E Burke and Homer R Angers) 24 hour service-limousines for funerals and weddings-stand at Bridgway Hotel-office and waiting room 137 Bridge tel 6-7737 —See p 263

Dussa Albert W (Rose E) milk 841 Berkshire av IO h do
—Henry J (Angelica M) h 227 Parker IO
—Michael (Magdalena M) rope twister LM&S Co h 32 Enfield IO
—Walter F (Bertha M) mach opr Westinghouse r 844 Berkshire av IO
—Walter F (Esther) mach opr 2100 Roosevelt av r 52 Enfield IO
Dutcher Barbara A married John S Ballans
—Mabel W Mrs supv (600) 293 Bridge r (8) 89 Sumner av
—Marie A Mrs clk 1414 Main r (5) 46 Warriner av
—Pierpont E (Vrylena B) eng NY h 73 Randolph
—Roy Foster (Mabel W) credit mgr Worcester h (8) 89 Sumner av
—S Paul (Marie A) mech 603 Columbus av h (5) 46 Warriner av
Duteau Charles W (Marcelline M) shovel opr 1125 Page blvd h 162 Brittany rd IO
—Ernest R news dlr 137 Bridge r 15 Chester
—George A supt 1125 Page blvd r 90 Cloran
—George E (Margaret M) contr 1125 Page blvd h 90 Cloran
—John B (Lena G) foreman 1125 Page blvd h 15 Chester
—John R (Louise M) ticket agt 144 Bridge r 58 Haskin
—Laurence D (Dorothy A) insp AmBCorp h (1) 17 Jenks
—Leo P (Agnes S) h 51 Saratoga
—Mary wid David r 155 Worcester IO
Dutilly Albina wid Charles h 23 Magnolia ter
—Alice M r 23 Magnolia ter
—Arthur O mason r 20 Bradford
—Charles W (Claire D) installer TelCo h 386 Carew
—Ethel M Mrs clk Spfd Safe Deposit and Trust Co r 23 Belvidere
—Raymond G (Ethel M) slsman 3d fl 1387 Main h 23 Belvidere
—Roger (Estelle) clk 1924 Main h (6) 25 White
Dutkiecz Raymond F body wkr 721 Worthington h at WSpfd
Dutkiewicz Thaddeus metal wkr 721 Worthington h at WSpfd
Dutko Jacob J (Millie M) mach opr AmBCorp h 70 Strong
Dutremble Adelard (Exina) carp h 28 Essex
—Armandor J mach opr WSpfd 28 Essex
—Leopold A carp 28 Essex
Dutton Florence E Mrs cashier SHosp h 3072 Main
—Francis H (Emily H) trk driver 487 Taylor h 87 Cherrelyn
—Francis W (Emilia) drop forger MDFCo h 16 Calais pl
—George E (Barbara M) guard USA h 46 Eisenhower
—Huldah C wid Frank K h 45 Atwater ter
—James E (Julia A) mach WSpfd h 94 Bevier
—James W (Winnifred B) custodian PO h (9) 15 Hawley
—Richard F (Mildred R) printer 191 Chestnut h 225 Central
—William E (Loretta M) mach opr PM&GCo h 55 Orchard
Duva Albert M (Mildred C) maintman Town r 151 Harrison
Duval Arthur A (Emma M) mech WSpfd h 10 Calais pl
—Charles rem to Canada
—Della H wid Joseph M h 317 Eastern av
—Donald student r 61 Wellington
—Edward E (Celina M) trk driver 188 Liberty h 238 Dickinson
—Ernest A (Yvonne P) tool mkr 311 Page blvd h 61 Wellington
—Eva M wid Alexander J r 71 Phoenix ter

DUVAL
—Fannie M wid Julius r 22 Woodside ter
—Florida emp 1796 Main r 2167 do
—George E (Mary R) tester CVMfgCo h 21 Leahy
—Gerard A (Nora D) truck opr Westinghouse h 103 Berkshire av
—Girard (Rita M) mach E Longmeadow h (5) 178 Carew
—J Paul (Yvette J) mech AmBCorp h (1) 11 Eagle
—Joseph E (Mary E) grocer 37 Pasco rd IO h 38 Montcalm IO
—Laura T nurse Mercy Hospital r 42 Massasoit
—Leon J (Elsie M) roofer 60 Birnie av h do
—Ovide J (Florida S) bdg supt 496 Bridge h 262 Locust
—Paul atdt 15 Belmont av r 238 Dickinson
—Pauline emp MBCo r 238 Dickinson
—Richard student r 61 Wellington
Duvall Harold (Martha R) trk driver 385 Liberty h 21 Patton
—Paul A (Mary W) welder emp 21 York h 95 Sterling
DuVarney David (Marie E) rem to Florida
—Donald M rem to Chicopee
—Helen Mrs slswoman 1320 Main h 1157 Boston rd
Duzniewski Frank (Emily J) foreman 62 Osgood h 105 Butler
Dvellallis Stanley r 76 Liberty
Dvorchak Edward (Barbara E) tin smith CV MfgCo h 915 St James av
—Elizabeth mach opr Westinghouse r 1833 Boston rd
—Michael emp MCCo Monsanto av IO h at Ludlow
—Thomas W vault wkr Wilbraham r 1833 Boston rd
—William (Veronica) spinner BSTWks h 1833 Boston rd
—William W (Nellie) paper mkr Holyoke h 1779 Wilbraham rd
Dwelle Charles Mrs r 74 Temple
Dwight Auto Body (William J Crawford and John W Cibio) 1151 Dwight
—Edith wid Robert r 38 Arch
—Market (David Brown) 45 Saratoga
—Radio & Television Co (Antonio J Roncalli and Edward J Longtine) 470 Main
—Robert E (Jeanne B) mach opr Westinghouse h 48 Monroe
—Robert M emp Westinghouse r 123 Westminster
—Sales Corporation Napoleon Compositi pres treas Napoleon D Compositi r pres windows 34 New Dwight
—Shirley Jean bkkpr 127 State h at E Longmeadow
—Sterling A in USArmy r 123 Westminster
—Street Motor Sales Harry Barr mgr 1141 Dwight
—Street Service Station (James E Piko) 985 Dwight
—Theodore F real est (207) 1303 Main r Inq do
—Trading Corp Morris I Fein pres treas whol dry goods (310) 1618 Main
Dwinell Clyde W (Mary C) slsman 142 Albany h at Longmeadow
Dwyer Abbie J wid William E (5) 43 Kenwood ter
—Barbara B nurse USArmy r 49 Firglade av
—Charles A (Mildred K) mach AmBCorp h (6) 16 Bayonne
—Dalton G in USNavy r (1) 29 Federal
—Daniel J freight handler USA h 46 Talcott
—Daniel W student r 46 Talcott
—Edmund J (Mary T) clk PO h 70 Belmont av
—Edward F (Albertine M) h 52 Cornell
—Eileen M clk TelCo r 46 Talcott
—Ellen E r 343 White
—Emmett (Loretta M) asst mgr (718) 95 State h 31 Kimberly av
—George E (Mary A) B&A h 47 Carew
—George E Jr (Catherine J) mach opr G&R MfgCo h 52 Birnie av
—Harold E (Lillian A) welder Westinghouse h 161 Brandon av
—Howard E died Aug 22 1951 age 54
—James C in USArmy r 26 Crosby
—John D elec TelCo r 46 Talcott
—John E physician (237) 146 Chestnut h (1) 29 Federal
—John E (Barbara B) sls rep (204) 95 State r 49 Firglade av
—John E 3d student (1) 29 Federal

DWYER
—John F (Wilma A) prod mgr AmBCo h 73 Bevier
—Katherine C clk (404) 1387 Main 49 Firglade av
—Lillian A Mrs mach opr 33 Morris r 161 Brandon av
—Louisa V Mrs atdt 1400 State r do
—Mabel L wid William H r 166 Dwight rd
—Margaret Mrs r 27 Dartmouth
—Margaret A priv sec (409) 1200 Main 10 Ingraham ter
—Marian E r 341 White
—Marise G Mrs office sec 15 Worthington r 166 Dwight rd
—Martha M wid Howard E h 341 White
—Mary wid William h 3 Federal
—Mary T Mrs clk Spfd Safe Deposit & Trust Co r 70 Belmont av
—Nancy M nurse Mercy Hosp r do
—Ray E (Oreen M) trucker E Hartford Conn h 10 Hogan
—Thomas J h 343 White
—Timothy M in USArmy r 46 Talcott
—William emp MDFCo r 52 7th
—William E (Marise G) treas Hopkins Office Supply Co (224-226-228) 293 Bridge h 166 Dwight rd
—William H (Anna M) slsman NY h 24 Longfellow ter
—William J in USArmy r 46 Talcott
Dyba Edward A (Viola L) foreman 644 Monsanto av IO h 151 Worcester IO
—Philippa R married Gerald Brault rem to California
—Richard C clk 3d fl 1387 Main h at N Wilbraham
Dybas Thadeuscz W (Sadie R) egg grader 130 Lyman h at Chicopee
Dybik Anthony (Lorelle K) rem to Agawam
—Thomas R assembler AmBCorp r 38 Grosvenor
Dybikowski Chester r 38 Grosvenor
—Walter died Feb 14 1952 age 57
—Wanda J wid Walter r 38 Grosvenor
Dye Annette Mrs rem to NY
Dyer Alfred P in USMarines r 38 Continental
—Allen (Mattie) emp Westinghouse h 76 Pendleton av
—Barbara bench wkr Chicopee r 41 Sterling
—Barbara G forewoman 395 Dwight r 130 Westford cir
—Carl A (Helen M) chemical opr 644 Monsanto av IO h 49 Farragut
—David A bkkpr 88 Birnie av h at Belchertown
—Dorothy C assembler AmBCorp 81 Princeton
—Elmer N (Thelma S) in USAirForce h 71 Stanhope rd
—Emerson L (Olive S) asst foreman 500 Columbus av h 956 Worthington
—Florence H wid Thomas h 38 Greenleaf
—Fred L (Ollie B) serviceman USA h 189½ Quincy
—Gilbert (Toni) slsman r 234 Pearl
—Harold E (Ann H) slsman 445 Main h 38 Continental
—Iona L tel opr TelCo r 234 Pearl
—Louis M (Anna D) h 41 Sterling
—Madeline K waitress 1677 Main h 54 Madison av
—Michael M chief estimator (400) 1694 Main h at Longmeadow
—Peter (Barbara) rem to White Plains NY
—Randall W r 47 Mattoon
—Thomas B (Dorothy C) pres treas WSpfd h 98 Plumtree rd
—William B (Beatrice A) rem to Holyoke
—Zellon (Corrine) rubber piler USRCo h 76 Pendleton av
—Zellon Jr (Annette) emp USA r76 Pendleton av

DYER'S WELDING & SUPPLY CO
Thomas B Dyer pres treas largest welding organization in Western Mass portable equipment "surgery for mental cases" bridges structural steel tanks truck bodies high pressure steam lines pipe thawing repairs and alterations rentals gas & electric welding equipment 91 Union WSpfd tel 3-8785 night calls 3-3219—See p 274

Dyette Henry steamfitter r 304 Bridge
Dygdon Phyllis G clk 55 Elm r at Chicopee
Dygert Bert I (Elsie) (Dygert Printing Co) 60 Berkshire av h at Longmeadow

See DEVENS REALTY CO.
31 ELM STREET TEL. 9-1513
FOR A HOME OR MORTGAGE LOAN

1490 MAIN STREET
SPRINGFIELD FINANCE CO., INC. Tel. 4-3193
General Loans — Springfield Acceptance Co. — Auto Financing

DYGERT
—Doris E Mrs 1414 Main r 32 Barber
—Irvin B (Mary H) grinder AmBCorp h 1055 Liberty
—Printing Co (Bert I Dygert) 60 Berkshire
—Ralph D (Doris E) h 32 Barber
Dygon Dominic S mach opr W Warren r 41 Briggs IO
—Leon J (Salomea A) mach tender MCCo h 41 Briggs IO
—Ralph J (Irene A) welder CVMfgCo h 56 Nichols IO
Dyjak Agnes M wid John J (Dyjak's Market) 32 Parker IO h 11 Kosciusko IO
—Anna C mach opr LM&SCo r 34 Parker IO
—Barbara F clk MMLInsCo r 34 Parker
—Charles W (Louise C) mach VNCo r 11 Kosculsko IO
—Edward F (Helen M) meat cutter CFalls h rear 28 Parker IO
—Edwin tire wkr CFalls r 11 Koscuisko IO
—Frank M (Catherine J) dryer MCCo h 34 Parker IO
—Laura F clk MCCo r 34 Parker IO
—Mildred M winder Chicopee r 11 Kosciusko IO
—Mitchell r 34 Parker IO
—Pearl E clk TelCo r 11 Kosciusko IO
Dyjak's Market (Mrs Agnes M Dyjak) 32 Parker IO
Dyke Lavina A wid Horace J r 2450 Main
Dykeman James T (Blanche B) route slsman 120 Oakland r 42 Edgemont
Dykes Amos (Rose B) mach opr USA h 66 Holyoke
—John T (Marion S) slsman 1365 Main h at Holyoke
—John W (Ethel M) real est 30 Alberta h do
—Josephine sorter Holyoke r 66 Holyoke
Dykins Donald A (Agatha) tool grinder E Hartford Conn h 233 Mill
Dykstra Roy W (Gladys B) reporter S Union h 12 Goodrich
Dyl Frank peddler r 233 Worcester IO
—Joseph (Victoria A) foreman MCCo h 142 Enfield IO
Dymek Stephen (Rosalind M) mech eng E Hartford Conn h 74 Yale
Dymerski Irene J asst cashier (503) 1200 Main r at Feeding Hills
Dymon Angela S clk TelCo r 9 Lawe IO
—Edward T mach opr G&BMfgCo 9 Lawe IO
—Helen M Mrs bkkpr 74 Bridge r inq do
—John A (Mary A) assembler VNCo 30 Enfield IO
—John E clk Westinghouse r 9 Lawe IO
—Mitchell J (Jean B) mech AmBCorp h 21 Enfield IO
—Mitchell S polisher Smith & Wesson Ins 9 Lawe IO
—Rose S Mrs clk 12 Parker IO rear 14 do
—Sophie A r 30 Enfield IO
—Stanley (Rose S) clk 12 Parker IO h rear 14 do
—Stanley T (Irene T) rem to Thorndike
—Thaddeus J assembler USA r 9 Lawe IO
—Theodore S radar man Westover Field r 30 Enfield IO
—Tomasz S (Mary A) emp IOCo h 9 Lawe IO
—Zgmund J mach opr USA r R Lawe IO
Dynak John J (Jennie) press opr MCCo h 30 Banner IO
—Joseph J mach PFCo 472 Main IO
—Simon (Antonina) mach CVMfgCo h 472 Main FO
—Victor J (Ruth M) plumber emp 20 Osborn ter h 30 Banner IO
—Vincent T (Mary A) plumber h 11 Savoy av
Dynan Mary E bkkpr 250 Albany h 83 Federal
—Walter J (Viola M) dist field mgr Chicago Ill h 130 Seymour av
Dynning Sally J married Philip Barnhart
Dyser F Edward (Eileen) in USAirForce h (2B) 69 Manor rd
Dyson Clara S wid Harry r 17 Sherwood rd
—Irving H (Dorothy D) slsman (401) 1387 Main h 17 Sherwood rd
Dzczygiel Antonina Mrs h 61 Shumway
Dzela Ethel waitress Wesson Memorial Hosp r do
Dziadura Jacob (John's Restaurant & Cafe) 1848 Main h 220 Chapin ter
Dziadzio Adam J (Jane V) mach opr USRCo h 10 Massasoit
—Anthony J (Helen K) prod supv USA h 57 Eloise

Dzialo Alice L tmekpr 3664 Main r at Willimansett
—Chester W (Alice L) receiving clk 3664 Main h at Willimansett
Dziedzic Cecilia wid John (5) 75 Alexander
—Edward rubber wkr Chicopee Falls (5) 75 Alexander
—Joseph F (Joan E) mach E Longmeadow h 62 Victoria
—Julia wid Franciszek h 35 Oakdale
Dziedzienski Mary R Mrs mach opr Westinghouse h (2) 413 Chestnut
Dziedzinski Raymond in USNavy r 156 Carew
Dziegiel John (Stella E) insp MDFCo h (302) 1303 Main
Dziemianka Alexandria wid Konstanty h 35 Devens IO
Dziendielewski Anthoy J r 58 Charles
Dziepak Veronica h 524 Liberty
—Veronica A wid Thomas J r 524 Liberty
Dziesinki Anthony J elec emp 50 Broadway r do
Dziewit Fredrick J (Eleanor S) die sinker MDFCo h 26 Miner
—Walter S (Agnes) janitor 4 Birnie av h at Chicopee Falls
Dziewkiewicz Karl P (Sophie J) h 53 Grosvenor
Dziok Molly C Mrs h 35 Leete
Dziuban John J (Lillian) cribman MDFCo h 4 Eagle
—John Jr (Joyce) luncheon mgr 1435 Main h 54 Rodney Smith Jr cir IO
Dziuk Catherine C clk 218 Dwight h 103 Spring
—Paul deputy collector (402) 436 Dwight h at Ludlow
Dziura Michael J (Stella V) molder's helper CV MfgCo h 9 Banner IO
—Theodore (Angela D) set up man AmBCorp h 23 Primrose IO
Dznis Edward J (Joan) student h 17 Rodney Smith Jr cir IO
Dzubek John (Bertha M) carp h 117 Jefferson av
Dzwelski Stella wid Peter r 57 Charles
Dzwelski Anita T Mrs winder Westinghouse 22 Upland
—Peter (Anita T) millwright VNCo 22 Upland
Dzwilewski Chester R mech Westover Field 109 10th
—Edward H (Theresa) draftsman (7) 1433 Main r 109 10th
—Joseph P (Pauline M) h 109 10th
Dzwinick Irene clk TelCo r 288 Chestnut
—Mary wid John h 288 Chestnut

E T D CORPORATION James E Davis pres Ruth B Davis clk Mrs Caroline A Morris treas real est (508) 115 State
Eades Robert M (Ada M) slsman Chicopee h 358 Page blvd
Eady Elvin student r 78 Alden
—Hattie Mrs presser 33 Morris r 33 Brigham
Eagan Albert J (Dorothy M) slsman 120 Oakland h 44 Scott
—James H (Ellen T) h 44 Scott
—Walter J supt 42 Emery r at Agawam
—see Egan
Eagen Elizabeth M wid William F r 20 Demond av
—Mary E Mrs emp AmBCorp r 20 Demond
—William E (Mary E) pressman Westinghouse h 20 Demond av
Eagle Auto Body Co (Sylvio Guiel) 785 Columbus av
—The apts 12 Eagle
Eagle's Hall 1013 Columbus av
Eakins Ruby V wid Lawrence H h 49 Upland
Eames Harold F (Gertrude M) foreman Westinghouse h 193 Russell
—Priscilla M nurse Mercy Hosp r do
—Robert E (Carolyn G) in USArmy r 193 Russell
Earl Lewis M engraver ASCo r 69 Pearl
Earl's Grill (Victor C Charvet) rest 22 Walnut
—Smoke Shop conf 718 Main
Earle Dudley D asst treas office mgr W F Young Inc 111 Lyman h at Westfield
—Esther M Mrs office sec 5th fl 44 Vernon h at Agawam
—Frank H (Grace M) h 53 Carnavon cir
—James M in USArmy r 119 Bond
—Janet E wid Ralph r 368 St James av
—Oscar tire wkr USRCo h 209 William
—William H (Elenore A) h 118 Thompson

Earlie Roosevelt E (Mae) chemical wkr IMCo h 28 Porter
Earls John W (Madeline C) in USArmy h 33 Taber
—Mary L wid John A emp 298 Long Hill r do
Early Alice H Mrs tel opr TelCo r 44 Greenwood
—Norman F (Alice H) doorman Hotel Kimball h 44 Greenwood
—Robert M (Marjorie Y) h 75 Princeton
Earnshaw Bellamy A r (1) 75 Avon pl
—David R r (1) 75 Avon pl
—Henry (Sarah E) h 515 State
—Marion B Mrs h (1) 75 Avon pl
—Robert C (Joan F) mgr 186 Dwight h at E Longmeadow
Easley Alice steno 29 Worthington h (3) 8 Terrence
—Esther J wid Charles F h 132 Carver
—Florence M steno 225 Page blvd r (3) 8 Terrence
Easson Cynthia nurse SHosp r do
—Elizabeth wid James E r 122 Hartford ter
—Grace Mrs clk USA 25 Ashmont
—James stereotyper Boston r 122 Hartford ter
East Andrew J (Francis H) in USNavy h 74 Alexander
—Church Community House 60 Bowles pk
—Court Auto Park (James W Shenas) 30 E Court
—Court Drug Co Inc Milton F Balster pres mgr 1365 Main

EAST LONGMEADOW LUMBER CO
lumber mill work build-materials mason supplies Kyanize paint Bird shingles builders hardware flagstone kitchen sinks Crane av East Longmeadow Mass tel La 5-3372 —See p 178

East Longmeadow Realty
see Edward A (Ed) Hinch—See p 239
—Springfield Branch City Library 23 Osborne ter
—Springfield Coal & Oil Co (Joseph Bielik) Hendee
—Springfield Dairy (Daniel J Sullivan and William A O'Connor) 121 Ardmore
—Springfield Flower Shop & Greenhouse (Mrs Marianna Mastroianni) 548 Page blvd
—Springfield Hardware (Howard E Rollins) 580 Page blvd
—Springfield Market (Mrs Rose Astorino) grocers 578 Page blvd
—Springfield Park Grove 1192 Page blvd
—Springfield Pharmacy (Ralph E Burland) 61 St James blvd

EAST SPRINGFIELD ROOFING CONTRACTOR
(Alexander Arlukowski Jr) roofing side walls carpentry celotex celings and general repairs 58 Price tel 3-0889—See p 114
—Springfield Variety Store (Roy A Leger) 484 Page blvd
Easter Charles F (Geraldine M) fireman SFD h 58 White Oak rd
—Richard C (Amanda M) trk driver CVMfgCo h 53 Glenmore
Easterbrooks Preston B Jr (Thelma C) constr eng h 1606 Wilbraham rd
Easterday Betty G Mrs clk MMLInsCo 96 Dartmouth
—Irvin r 96 Dartmouth
Eastern Co Chiropodist Supplies (Samuel C Kisner) 72 Belle
—Container Corporation Alexander M Hirschhorn gen mgr mfrs corrugated paper products 320 Parker IO
—Electric Supply Co (Samuel and Abraham I Weinberg) 58 Willow
—Enterprises (Robert J Freedman) metal 64 Ferry
—Envelope Manufactory Inc William H Temple pres N Stuart Reynolds clk Mrs Daisy B Temple treas 837 State
—Equipment Sales Inc A Ashley Carroll pres Henry L Muir sec Richard S Carroll treas contrs supplies 2240 Columbus av
—Manufacturing Co Inc Russell E Phelon pres Clarence R Brooks treas mfrs elec equipment 199-201 Union
—Safe & Equipment Co (Raymond Packer) (422-424) 1694 Main
—Shoe Repair Co (James J Orciari) 306 Bridge

Bunker "C" #6
FUEL OIL | JIM GRIFFIN INC.
Tels. 2-9471 - 2-9472
Holyoke, Mass.

PUNDERSON COAL CO. COAL-OIL-COKE - 145 State St., Tel. 4-5631
DELCO OIL BURNERS *Sales and Service*

FIELD, EDDY & BULKLEY Insurance Service
1200 MAIN STREET PHONE 4-1112

PINE POINT MOTOR SALES, INC.
SALES SERVICE PARTS
Studebaker
1566 State Street
Springfield, Mass.
TEL 7-4335

Eastern States Storm Window Inc
Gregory Stratti pres James C Nulty treas custom built combination storm windows screens and doors-windows and doors made from 100% California Redwood and aluminum screens made from bronze 452 and 462 Main West Springfield tel 6-3002—See p 261
—Tool Co of Springfield James D Clarke pres treas John D Clarke asst treas Mary E Power clk (716) 29 Worthington
—Welding Co (Fred L Brown) 35 Fairbanks pl
Eastman Charles M (Grace M) h 48 Earl
—Ethel wid Leonard mgr 3270 Main r (4) 3249 do
—Herbert T r 311 State
—Homer E (Margaret A) condr B&M h 72 Blaine
—Hugh A (Mildred R) h (2) 11 Armory
—Nancy M Mrs r 59 Quebec IO
—Walter r 50 Broadway
Easton C Clement (Harriet W) (C Clement Easton Agency) 17 Elm h 40 Kenwood ter
EASTON C CLEMENT AGENCY
(C Clement Easton)—life—non—cancelable health and accident—group—Hospitalization insurance—insurance annuities—and single premium insurance—17 Elm tel 4-3871—See p 158
—Dorthea T clk Chicopee r 35 High
—Edward C peddler r 2158 Main
—Edward F (Eleanor M) pump repr 472 Bridge h 66 Redlands
—Effie J K Mrs emp MMLInsCo r 59 Barber
—Fermor E (Ruth) tester E Hartford Conn h 8 Blake Hill
—Francis D (Dorothy E) slsman 1208 Main h 43 Avon pl
—John G (Effie J K) bdg supply wkr WSpfd h 59 Barber
—John J emp Westinghouse r 35 High
—John J (Lulu M) painter emp 5 Market h (18) 3249 Main
—Laurence W (Eunice C) custodian 415 State h 41 Avon pl
—Madeline C wid Edward F h 35 High
—Pearl W Mrs bkkpr 89 Logan h at Longmeadow
—Raymond O (Hazel R) slsman h 40 Clayton
—The Apts 148 Eastern av
—William C (Vena S) h 58 Kenwood pk
—Woodwork Co Inc Joseph Bachmann pres treas wooden products 77 Willow
Eastwood Beatrice A Mrs interviewer 282 Dwight r 202 Pearl
—Thomas F (Beatrice A) water tender WMass ElecCo h 202 Pearl
Easy Sewing Machine Co Inc Lorenzo Arrighi pres George H Peckham treas 857 Main
Eaton A Philip (Marjorie M) ins (5th fl) 44 Vernon h 48 Lester
—Adrian W (Claire C) acct 204 Mass av r do
—Alfred (Viola M) truck driver 837 Main
—Alfred J (Sophie (Al's News Stand) 2811 Main r 51 Oswego
—Blaine P (Kathleen B) garage E Longmeadow h 170 Hartford ter
—Carrie E Mrs bkkpr 1528 Main r (5) 47 School
—Cora presser 472 Union r 77 Cambridge
—Ella M Mrs office sec Smith & Wesson Inc h 702 Sumner av
—Esther T wid Lucious F house mother Storrs Conn h (18) 415 Belmont av
—Eva A wid Charles H h (22) 16 Patton
—Florence A Mrs treas Eaton Lumber Corp 129 Norfolk r do
—Florence B cashier 336 Bridge r 50 Broadway
—Fred S student r 129 Norfolk
—Grover C (Clara A) toolmkr AmBCorp h 726 Belmont av
—Helene M Mrs bkkpr 220 Franklin r 7 Monmouth
—Henry C (Amelia B) eng AmBCorp h 32 Amore rd
—Hervey A (Marie A) condr B & A h 200 Westford av
—James W (Carol A) mixer helper MCCo h 103 Garfield
—Jane E steno 1496 Main r 5 Mattoon
—John A (Lillian A) emp 3664 Main h at Longmeadow
—Kenneth F (Esther A) auto E Longmeadow h 22 Garland
—Luia E Mrs bkkpr Carlisle Hardware Co h 454 Union

—Lumber Corp Mark S Eaton pres Florence A Eaton treas 129 Norfolk
—Mark S (Florence A) pres Eaton Lumber Corp 129 Norfolk h do
—Nan I housekpr 77 Bowles
—Nancy J student r 204 Mass av
—Paul (Carrie F) elec H L Handy Co h (5) 47 School
—Raymond H h 29 Newman
—Richard J (Helena M) postal trans clk h 7 Monmouth
—Richard L (Madelene M) clk PO h 174 Westford av
—Theodore E (Lucille C) r 63 Margaret
—Walter L (Alice T) custodian 235 State h 59 Carlisle
—Winifred M wid Helbert 28 Rush
Eaves Edith rem to Hartford Conn
Eblet Otto slsman (801) 145 State h at Westfield
Eberhahn Ernest pipefitter 35 State h at Agawam
Eberhard Arthur J (Dorothy B) asst technical dir Chicopee h 163 Gillette av
Eberhardt August (Dorothy) mech USA 27 Salem
—Conrad W in USArmy 19 Florentine Gardens
—Hary O (Stella W) lwyr (1016) 1387 Main and asst clk of District Court 208 Broadway h 19 Florentine Gardens
—Oscar A (Amalia A) h (1) 179 Long Hill
—Willis F (Helen T) ins agt (604) 1387 Main and supv of attendance 32 Spring h at Longmeadow
—Zoe student r 19 Florentine Gardens
Eberhart Arthur H (Alice) rem to E Longmeadow
Eberlein Shirley M service rep TelCo 9 Locust
Ebbersten Nils T (Elsa M) mach opr Chicopee h 27 Farnsworth
Ecchio Edward M in USAirForce r 69 Marble
Eckerson Jay W (Flora E) slsman (509) 95 State h 36 Albemarle
—Shirley D priv sec 365 State h at WSpfd
Eckert Kate wid Samuel rem to NY
Eckman Eleanor S Mrs sec treas New York Cloak Mfg Co Inc 214 Worthington r 157 Shawmut
—Lawrence I (Eleanor S) slsman Boston r 157 Shawmut
Eckstedt Philip F r 73 Ingersoll Grove
Ecomonidy Anthony (Josephine) with Colonial Restaurant 2232 Main h 818 Carew
—Thomas A clk SDaily News r 818 Carew
Economidy Alexander A (Flora A) barber 1805 Main h 443 Newbury
Economy Five & Ten Cent Store (J Alphonse Michaud) dept store 532 Main IO
—Forms Corp James L Reid sls eng office supplies (202) 292 Worthington
—Fruit Co (Mitchell J Ankiewicz and Robert A Paoletti) 530 Main IO
—Furniture Co (Samuel Katnowsky and Israel Kuzon) 1913 Main
—Sandwich Shop (Vito F Pellegrino) rest 806 Main
—Wallpaper & Paint Co (Harry Aronson) 855 Main
Eddie & Cliff's Service Station (Edward B Mc Gettrick and Clifton A Aldrich) 333 Orange
Eddie's Cafe Ins Donald J Dowd mgr 123 Broadway
Eddie's Radio and Television Co
(Nicholas Rosetti and Edward F Kulpinski) sales appliances and service we are fully equipment to serve you 1138 Memorial av W Spfd tel 9-4309—See p 1051
Eddings Florence M Mrs office sec (506) 146 Chestnut r 159 Eddy
—Leonard F (Mary J) supv Smith & Wesson Inc h 247 Taylor
—Walter M (Florence M) plumber 159 Eddy
Eddy Aloisie h 42 Sumner ter
—Gertrude E wid Roger S h 91 Virginia
—Herbert L (Marilyn E) mech WSpfd h 107 Oregon
—Martin L (Lillian S) auto rep rear 146 College h 75 Grandview
—Muriel E priv sec 61 Chandler h 98 Federal
—Rachel B priv sec (545) 31 Elm r (26) 16 Mattoon
—Robert F (Margaret B) photographer emp S Union h 71 Old Lane rd

—Roger S (Virginia) chemist MCCo h (3B) 258 Union
Edelman David (Lillian) prin 188 Sumner av h 89 Bancroft
Edelson Harry (Clare K) mgr Chicopee h 435 Trafton rd
Eden James A mech eng 81 Florida h do
—Margaret lwyr (40) 1214 Main r 81 Florida
Edgar David (Margaret S) gage designer USA h at Ludlow
—Patricia R nurse Mercy Hosp r do
—Robert constr wkr 76 Liberty
Edgeland The Apts 162 Fort Pleasant av
Edgelow Arthur F G (Cybel K) physician h 17 Oxford
—Katherine nurse NY r 17 Oxford
—Honour married John Ghoreyeb rem to Agawam
—Margaret E M student r 17 Oxford
Edgerly Belle wid Albert H r 20 Northumberland
—Exelina M Mrs mach opr 369 Worthington h 44 Marlborough
—Mary C wid Charles H h 31 Oswego
—Ralph C pres treas Colonial Fried Products Inc 68 Church h at WSpfd
—Ralph S (Shirley) h 405 Plainsfield
—Robert K (Mary K) slsman h 209 Albemarle
—Shirley Mrs laundry wkr 870 State r 405 Plainfield
Edgerton James B (Ellen) foundry wkr h 83 Greenwood
—Marion E Mrs h 142 Essex
—Mary T clk 1295 State r at Westfield
—Mata L r 60 Virginia
—Thomas H constr wkr 44 Algonquin pl
—see Egerton
Edgett Barbara F tchr 479 Chestnut r inq do
—Jennie F wid Walter T h 112 Hampshire IO
—Percy W (Leah V) maintman SFCo h 551 Wilbraham rd
—Thelma M clk MMLInsCo r 551 Wilbraham rd
—Walter T Jr r 112 Hampshire IO
Edgewood Conservatories (William C Rae) florists off 157 Maynard
Edgington John L (Eleanor A) trk driver 26 Amity ct h 18 Sumner ter
Edison Appliance & Kitchen Specialists Morris Okun mgr 1113 Main
Edminson Frank (Ellen C) tool mkr CVMfgCo h 95 St James blvd
Edmonds Burnett (Susie S) trk driver WSpfd h 575 Union
—Charles (Julia) emp MSCo h 146 Quincy
—Harold W student r 30 Merrick av
—Helen M married Richard D Belton
—Howard L social wkr 33 Oak r 30 Merrick av
—Kenneth S rem to Canada
—Lucille rem to Milwaukee Wisc
—Magnolia wid Samuel C h 29 Lebanon
—Muriel r 29 Lebanon
—Nathaniel M (Ophelia K) clk 627 State h 30 Merricks av
—Sally nurse SHosp r do
—Stanley W (Mary V) (S & S Upholstered Furniture Co) 154 Walnut and janitor SF&MInsCo h 14 Howard
—Thomas E in USArmy r 152 Walnut
—W Lucius (Willie Bell) janitor SF&MInsCo h 146 Quincy
—William F student r 14 Grandview
—William F (Margaret C) policeman h 14 Grandview
—Willie B Mrs matron emp SF&MInsCo r 146 Quincy
Edmondson Harold D (Marian) bus opr StRy h 35 Burnside ter
Edmunds Harry checker RyEx r 122 Chestnut
—James R (Frances J) slsman (203) 340 Bridge h 248 Plumtree rd
Edna's Beauty Studio (Edna G Pringle) 11 Dorset
—Hat Shoppe (Mrs Edna A Dustin) (515-516) 1490 Main
Edoff Harold O (Irma A) mgr 32 Patton h at Longmeadow
Edrop Marion S wid Percy T h 44 Crestwood
Edson (Agnacy Olehny) furn rms 73 Spring
—Alma M married Myrton Wills rem to Stafford Springs Conn
—Barbara B comptometer opr USRCo 25 Elsie
—Beverly J dental hygienist 631 State h at E Longmeadow
—C Russell (Lorraine F) draftsman SETCo r 23 Donald

● AMERICAN ORIENTAL
● WILTONS
● AXMINSTERS
● BROADLOOM, Wall to Wall
WHITE RUG CO.
1123 State St. - Springfield, Mass.
TELEPHONE 2-8058
● EXPERT REPAIRING
● MACHINE BINDING
● OVERCASTING
● FRINGING

Sales — Rentals EDW. J. MURPHY CO., INC. - REALTORS Management
Mortgage Loans 1537 MAIN STREET Telephones 3-3147, 3-3148 Appraisals

EDSON
—Charles D (Annie C) mach opr MDFCo h 16 Clifford
—Elmer F (Miriam F) pres treas WSpfd h 25 Elsie
—Marjorie L clk USRCo r 16 Clifford
—Richard P rem to E Longmeadow
—Roy P (Anna C) crane opr CVMfgCo h 18 Redlands
—Virginia W clk MMLInsCo h (5) 95 Oswego
—Walter A (Grace M) mach Westinghouse h 37 Thornton
—William L h 38 Everett
Edwall Catherine M Mrs bkkpr ASCo 38 Maynard
—Earl W investigator (504) 293 Bridge h at Agawam
—Ronald A (Catherine M) supv USA h 38 Maynard
Edward Classie housewkr r 19 10th
Edward's Pharmacy (Edward J Hiney) 477 State
Edwards (Edward Steinberg) men's furnishings 288 Bridge
—A Stanley (Nancy A) eng emp 2155 Columbus av r 40 Revere
—Allen R rem to NY
—Alma T wid William G bkkpr 1414 Main h (16) 322 Union
—Arletta F steno CVMfgCo h 9 Bayonne
—Arthur H (Rose M) set up man MDFCo h 3310 Main
—Charles A in USNavy r 3310 Main
—Clara wid Jarvis r 804 Belmont
—Clarence R Monument 740 Roosevelt av
—Claudina B r 197 10th
—Donald H (June R) in USArmy r 586 Chestnut
—Elizabeth B r 171 Maynard
—Ella Lee r 616 Union
—Ellen L Mrs r 60 Putnam cir
—Ernest F (Myrtle G) (Griswolds) 70 Vernon h (7) 13 Edwards
—Frances E wid Garlee L h 298 Tyler
—Fred D (Sarah D) mach NYCRR h 46 7th
—Frieda rem to NY
—Garfield A (Vera E) painter h 644 Union
—Gertrude P wid William emp 233 Carew h 25 Congress
—Harold (Hilda N) foreman 653 Page blvd h at Chicopee Falls
—Harriet B wid Albert A r 72 Audubon
—Jannie G Mrs r 59 Stebbins
—Jessie B wid Alexander h 171 Maynard
—John Rev (Minnie) r 145 10th
—John B (Laura P) h 152 Marsden
—John G (Julia D) testman TelCo h 1308 Bay
—John J repman TelCo r 3 Greenwood
—John W (Letitia C) h 3 Greenwood
—Joseph L (Roberta N) trk driver WSpfd h 120 Merida
—Joseph M (Edith V) slsman 112 Broadway h 763 Dickinson
—Kenneth S in USNavy r 441 Carew
—Leland h 926 Worthington
—Lilly Mrs mach opr USA r 72 Greenwood
—Mabel A wid George E died Dec 9 1951 age 83
—Mabelle E Mrs r 157 White
—Marjorie E receptionist 1537 Main r 519 Berkshire av
—Ralph P r 152 Marsden
—Richard N mach opr Ludlow r 25 Congress
—Robert elec emp (209) 220 Dwight r 171 Maynard
—Robert A (Blanche B) asst sec Monarch Life Insurance Co 365 State h at Wilbraham
—Robert D (Frances L) rem to S Carolina
—Robert K (Lillian J) molder E Longmeadow r 126 Pineywoods av
—Rocona L porter 233 Carew r 25 Congress
—Rosella M mach opr 317 StJames av r 232 Walnut
—Rubie M Mrs office mgr 5 Albany r 48 Cherry
—Russel baker emp 72 Ferry r 49 Church
—Ruth chief opr TelCo h 21 Morningside pk
—Ruth E J married Elmer Mulhall
—Stanley A (Madeline M) plant supt SF&M InsCo h 32 Manchester ter
—Stanley J (Jeanette D) far Westfield h 69 Silver
—Theodore R rem to California
—Thomas P (M Janice) eng Northeastern Gas Transmission 4th fl 31 Hillman h at WSpfd
—Wallace R (Loraine B) elec WMassElecCo h 188 Mass av
—Walter (Mildred T) mach USA h 319 Berkshire av

EDWARDS
—Walton F (Pauline C) (Walt's Service Station) 136 Walnut h (3) 78 Charles
—Wayside Furniture (Nathanial E Hirschhaut) 1300 Boston rd
—Wilbert sls mgr 857 Main r 197 White
—William W (Ethel) mach VNCo h 441 Carew
Eelma Agu (Liane) eng emp 12 Cass h 30 Douglas
Efantis Alexander J 25 Andrew
—Arthur J (Peggy Ann) mach USA h 25 Andrew
—James G (Mabel I) polisho USA h 25 Andrew
Eftemos James D cook 1622 Man h 663 Sumner av
Egan Alouise G cashier 120 Oakland r 300 Dickinson
—Ann F packer A&PCo r 31 Lowell
—Anna M r (8) 527 Main
—Anna T wid George P h 31 Lowell
—Anna W matron USA r at Holyoke
—Bernard A (Edna E) pilot plant opr MCCo h 55 Leahy
—Bernard J clk CVMfgCo r 300 Dickinson
—Cecilia H r 46 Temple
—Charles E fireman SFD r 77 Davislon
—Charles H (Winifred C) insp of plumbing and gas fittings (r15) 36 Court h 77 Davislon
—Daniel student r 302 Maple
—Daniel F (Margaret H) slsman 183 Liberty h 32 Woodworth av
—Donald F (Lucille E) physician 1134 Worthington h do
—Edward F insp 3664 Main r at Holyoke
—Ethel M hairdesser 340 Bridge r 31 Lowell
—Eva M Mrs bookbinder 45 Warwick r (7) 100 Lincoln
—Francis X (Edna R) transmission man 295 Worthington h at West Spfd
—Gertude A died Feb 25 1952 age 67
—Gertude C nurse emp 74 Berkshire IO h at Hazardville Conn
—Helen D wid Thomas J clk USRCo h 68 Dearborn
—James F (Mary C) lwyr (510) 31 Elm h 190 Fort Pleasant av
—James J (Eva M) maintman 45 Warwick h (7) 100 Lincoln
—James L (Annette M J) machine opr 3664 Main r at Chicopee Mass
—John L h 62 Kimbery av
—John T clk 211 Worthington r 68 Dearborn
—John T (Claire E) slsman 1448 Main h 99½ High
—Joseph F (Bernice V) guard E Hartford Conn h (3) 439 Chestnut
—Katherine wid John T h 3062 Main
—Katherine H furn rms 46 Temple h do
—Katherine J telopr Mercy Hosp r do
—Loraine Christian Science Proctitioner (541) 31 Elm h at WSpfd
—Margaret H Mrs mgr book store AmIntCol r 32 Woodworth av
—Marilyn A r 77 Daviston
—Martin E r 55 Leahy
—Mary A married John F O'Connor Jr
—Mary E clk 74 Park r 62 Kimberly av
—Mary T h (21) 3 Salem
—Mildred A clk 621 Worthington r 77 Daviston
—Nora C wid John D h (2) 94 Cass
—Paul D student r 68 Dearborn
—Paul F (Geraldine L) rm to Texas
—Peter (Amy) in USAirForce h 15 Tacoma
—Phyllis r 744 Carew
—Phyllis M h 744 Carew
—Raymond E set up man r 744 Carew
—Susan A wid Michael F h 300 Dickinson
—Thomas (Delia F) caretaker StMichaels Cemetery h 66 Alvin
—Thomas F (Catherine) business agt Plumbers Union 21 Sanford h 169 Eddy
—Thomas F (Eleanor M) plumber emp 105 Greenwood h 59 Emmet
—Thomas H h (8) 527 Main
—Thomas J (Lillian) in USNavy h (A) 64 Lionel Benoit rd
—Thomas P (Hazel) mach USA r 32 High
—Thomas P (Mary A) h 122 Middlesex
—Virginia M rem to Monson
—Virginia M comptometor opr 369 Plainfield at N Wilbraham
—Walter G elec emp 211 Worthington r 122 Middlesex
—William A (Ruth F) chemist USRCo h 40 Ashbrook
—William A Jr (Ruth F) chemist USRCo h 132 W Alvord

EGAN
—William F (Emelia) mach opr AMBCorp h 3371 Main
—William M rem to Monson
—William P (Gladys M) letter carrier 436 Dwight h at N Wilbraham
Egbert Frederick W (Stacia G) office mgr 653 Page blvd h at Agawam Mass
—Harry F (Kathleen E) route foreman 120 Oakland h at Agawam
Eger Alfred (Edith E) assembler Holyoke h (16) 30 Cumberland
—Mabelle B wid Charles h (1) 760 Sumner av
Egerton Charles O h (4) 216 Pearl
—see Edgerton
Eggers Jemima wid Emil C furn ms 27 Sargeant h do
Eggleston Raymond B in USAirForce
—Raymond R (Dora) rem to WSpfd
—Richard E (Shirley) policeman h 13 Sylvester
—Robert B (Gladys E) h 28 Bay
—Robert M senior eng WMassElecCo 23 Bay
—Shirley A telopr TelCo r 13 Sylvester
—Virginia A clk 1295 State r at Westfield
Eginton Clara M Mrs r (7) 282 Central
Eglin Adam P (Anna A) (Adams Drug Store) h 614 Page blvd h 52 Osborne ter
Egnatovich John N (Gloria G) paper ruler 238 Dwight h (8) 86 Byers
—Mary A bkkpr 21 Emery h (25) 76 Byers
Egnatowich Louis carp 31 Bartlett
—Thomas (Anastatia) loader WSpfd h 31 Bartlett
Egry Register Systems John McNamara agt (225) 172 Chestnut
Ehman Jessie wid William P h 7 Winthrop
Ehni Mabel E r 368 St James av
Ehnstrom Alf S (Gladys M) carp h 742 White
—Gladys A clk 189 Taylor h 742 White
Ehrenberg Joseph (Dorothy) (Jay's 5c to $1.00 Store) 1019 Main h 601 Belmont av
Ehrgood Ruth E h (1) 294 Sumner av
Ehrhardt Francis J (Marjorie A) letter carrier h (6) 194 Central
Ehrke Richard T (Ruth H) painter 55 Dresden h do
Ehrlich Abraham (Ida) used machinery 21 Garland h do
—Arthur J (Rosetta K) pres Moses Ehrlich Iron & Metal Co 430 Taylor h 37 Martel rd
—Harry M (Rose F) lwyr (516) 1387 Main and associate judge district court do h 88 Randolph
—Harry R (Shirley L) lwyr SOD h 40 Woodside ter
—Herman G (Rita H) insp USA h 210 High
—Melvin E (Cynthia) rem to Boston
—Moses Iron & Metal Co Harry M Ehrlich pres Mrs Helen T Hartley sec Robert Ehrlich treas Arthur J Ehrlich asst treas main office and yards 430 Taylor
—Phyllis H adv copywriter ASCo 21 Garland
—Robert (Ida G) treas Moses Ehrlich Iron & Metal Co 430 Taylor h 425 Trafton rd
—Robert R (Frances L) mfr Holyoke h 95 Abbott
—Robert S (Celine L) buyer 1414 Main h 14 Blake
Eide Fredrick D Rev (Bertha B) rem to New Jersey
Eifola John P (Rose M) in USAirForce h 257 Dwight st ext
Eiubinder Isaac r 100 Naragansett
Einert Emma B r 111 Berkshire IO
—William F foreman CVMfgCo h 111 Berkshire IO
Eire Social Club 29 Worthington
Eisemann Ernest A (Alice P) plant acct USRCo h 107 Gillette cir
Eisenhauer Valentine E (Esther E) v pres Hampden Brass & Aluminum Co 262 Liberty h 9 Euclid av
Eisenhaure E Dolly physical therapist Bay State Society r 35 Huntington
Eisenmann Arthur S (Lois E) circulation and adv mgr (616) 1387 Main h 567 Sumner av
—Joan E married Edward P Hassett
—John F student r 567 Sumner av
—Mary A wid Simon r 567 Sumner av
—Sarah A M medical technologist Mercy Hosp r 567 Sumner av
Eisenstock Harry (Lillian) h 105 Bellevue av
—James A (Mildred H) photographer emp 1331 Main h 132 Chalmers
—Margaret r 105 Belevue av

FRIGIDAIRE Household Appliances
New England Jobbers for Washing Machine Parts
Service Dept. and Show Room: 48 DWIGHT ST. TELEPHONE 7-4741
C. J. Roberts Engineering Company

PARK CLEANERS and DYERS, Inc. Office and Works: 106 Kensington Ave.
"Dry Cleaning As It Should Be Done" Springfield, Mass. PHONE 6-5476

MACMILLAN & SON - REALTORS 154 Broadway Tel. 6-8338

REAL ESTATE SERVICE WHITE SERVICE CORPORATION PROPERTY MANAGEMENT
SERVICE TELEPHONE 2-5109 496 BRIDGE STREET, SPRINGFIELD

Eisman Ida wid Isadore h (7) 13 Jenks
—Robert E student r (7) 13 Jenks
—Sidney (Evelyn F) window trimmer 1488 Main h 400 Gifford
Eisner Fannie wid Nathan h 739 Sumner av
—Israel (Florence) upholsterer emp 546 Main r 739 Sumner av
—Myron M (Bettirose) mgr 1327 Main h 72 Kensington av
—Raymond H (Sarah G) (Auto Craft Fabrics) 74 Wilcox h 77 Penn av
—Samuel C (Esther H) (Eastern Co Chiropodist Supplies) 72 Belle h 61 Ashbrook
Eisold Alton G (Gisela M) emp traffic dept MCCo h 219 Abbott
—Arthur M (Tosca) clk Spfd Safe Deposit and Trust Company 127 State h at Ludlow
Eithier Edward (Josephine) emp DMCo h 54 Sargeant
—Jennie grocer 494 Plainfield h at Ludlow
Eitich John B (Ruth) pattern mkr 124 Switzer av h 37 Lansing
Eize John rest wkr 36 Willow
Ekberg C Milton (Dorothy M) mgr 7 Edgemont h at Longmeadow
—Carl E (Elizabeth L) tile setter h 2415 Wilbraham rd
—Carl N (Ruth B) treas The Pond-Ekberg Company 9 Andrew h 75 Marsden
—Elizabeth L Mrs teller S Safe Deposit & Trust Co r 2415 Wilbraham rd
—Lars O (Alice E) tile setter h 59½ Norfolk
—Ruth B Mrs tchr music (11) 62 Harrison av r 75 Marsden
—Shirley M clk MMLInsCo r 59½ Norfolk
Ekelund Carl F r 27 Farnsworth
Ekengren Eva E wid P William emp h 91 Belle
—Roy A (Dorothy S) foeman 92 Hayden av h at Wilbraham
—Roy C (Helene K) clk 1319 Main h 19 Maybrook rd
Ekimovich George Z (Stella M) stock clk 355 Chestnut h 15 Ringgold
—Harry (Feodosia) fireman emp 355 Chestnut h at WSpfd
Eklund Axel C (Louise M) constr supt 1694 Main h 32 Stuart
—Carl G (Lvina V) emp CVMfgCo h 32 Goodwin IO
Ekmalian Edward R (Jennie S) rem to Hampden
—George C (Frances E) draftsman 89 Logan h 35 Haumont
—Karekin (Mary) painter VNCo h 20 Cleveland
—Mihran (Elsie) emp USA h 37 Haumont
Ekmejian Edward D (Rita J) (Hancock Pharmacy) 693 State h 137 MassAv
Ekstedt Frank L (Hedvig A E) carpet designer Thompsonville Conn h 126 Carrol
—William C (Marion) rem to E Province Town
Ekstrand Elizabeth H r 64 Duryea
—G Harold tracer Westinghouse r 64 Duryea
—Gustav (Hilda C) h 64 Duryea
Elastic Braid & Web Co (Joseph Spiegel and Charles and Moses Ratner) 5th fl 48 Hampden
Elberta's Beauty Salon (Mrs Elberta C Hagberg) 111 Preston
Elder Benjamin W cleaner emp 135-143 Eastern av r 78 Allen
—Delia wid Robert L (1) 284 Main IO
—Elizabeth clk 33 Morris h at Chicopee Falls
—Eula wid Clarence h 170 Sharon
—Francis A (Margaret M) slsman h (1) 284 Main IO
—Hattie J wid Benjamin W h 78 Alden
—John C mgr 438 Chestnut r 146 Bay
—John L (Dorothy M) porter 1502 Main h at Huntington
—Margaret M Mrs cafeteria wkr 64 Myrtle IO r (1) 284 Main IO
—Robert O (Alice R) foreman G&BMfgCo h 52 Gladstone
—Romeo W (Estelle E) supt WSpfd h 87 Wilbraham av
—Saphronie wid George A r 180 Tyler
—Virginia M clk 85 Chestnut h at Agawam
Eldert Herbert D (Helen D) sls rep (721) 95 State h 174 Gillette av
—Herbert D Jr (Loraine) rem to Garwood NJ
—Robert W in USNavy r 174 Gillette av
El Dorado The Apts 34 -38 Bradford
Eldred Allen W clk 1293 State h at Longmeadow
Eldredge Alice I wid Earl C r 44 Firglade av
—Charles A (Florence C) emp 309 Pasco rd IO h 196 Laurelton

ELDREDGE
—Webster R (Grace E) floor supt 1414 Main Main h 44 Firigade av
Eldridge Albert L (Dorothy F) 55 Randall pl trk driver h 365 Tinkham rd
—Allan E (Janet M) rem to Feeding Hills
—Arthur E (Edith M) paper wkr Woronoco 41 Ferry
—Benjamin rem to W Warren
—Eleanor Mrs emp Westinghouse h 857 Worthington
—Elizabeth wid George h 75 Edendale
—George B letter carrier 75 Edendale
—Harold J (Virginia S) trk driver 385 Liberty h 65 Ardmore
—Harold L (Ellen E) rem to Palmer
—Harold M (Jane) route slsman 120 Oakland h at Chicopee Falls
—Leon W (Evelyn M) driver 87 Albany h at E Longmeadow
—Lois W asst prof AmIntCol 963 State r do
—Wilmont L (Alice D) drapery foreman 627 State h 6 California av
Electric Accounting Machine Division J Mortimer Rutherford mgr 87-89 State
—Motor Repair Co John B Tufts pres treas 2d fl 15 Park
—Outlet Co Inc Richard E Caplan pres Frank Caplan treas elec supplies 1763 Main
—Rota-Rooter Sewer Service (Harold J Faulkner) 100 Oakland
—Writing Machine Division Theodore R Lettis mgr 87-89 State

Electro Chemical Analysis Laboratory
(Lawrence R Fountain) metal finishing laboratories analytical control of plating problems 15 Courtland tel 3-2158—See p 226

ELECTROHARMONIC MUSIC CENTRE
(Stanley F Ziembienski) musical instruments-accordians-records - sheet music-radios-pianos 1872 Main—See p 208

Electrol Oil Burners
Springfield Coal Co dealers 60 Hannon and 108 State—See bottom edge

Electrolux Corp The Guido A Calonico mgr vacuum cleaners 66½ Vernon
Electronic Coils Inc Rudolph E Lawson pres Clarke Paige treas Timothy Paige clk (306-306-308) 44 Taylor
Eleison Carl mach opr WSpfd r 23 Ledyard
—Joseph J chef r 23 Ledyard
—Josephine wid Vincent h 25 Ledyard
Eletha The apts 2141-2147 Main
Elfving Emma G wid August N r 100 Surrey rd
Elgar Cecil B (Ann L) in USAirForce h 226 Breckwood blvd
Elger Eugene (Jeanne E) weaver Chicopee h 46 Randall pl
—Marcel E (Marie J) welder Westinghouse h 46 Randall pl
Elgin Gull wid Theodore r 935 Roosevelt av
Elia Alice G tel opr TelCo r 24 Melrose
—Anna wid Michele h 24 Melrose
—Evan T (Constance E) projectionist 1704 Main h 74 Melha av
—Lydia A draftsman AmBCorp r 24 Melrose
—Salvatore A (Alice R) USA r 24 Melrose
Elias Kurt (Selma) presser 1897 Columbus av h (2) 11 Crystal av
—Selma Mrs slswoman 1431 Main (2) 11 Crystal av
Eliason Anders J r 324 Oakland
—Arthur V (Alice M) mach VNCo h 241 College
—Folke V heat treater 199 Union r 241 College
—Zacheus A r 324 Oakland
Elie Clifford emp USA r 78 Maple
—Ernest L Jr (Genevieve F) asst service mgr 603 Columbus av h at Chicopee Falls
—Leon E (Lena D) supv USA h at Chicopee Falls
—Phillias (Agnes E) mach opr 8 Cass h (6) 443 Chestnut
Elim Francis M (Alice E) assembler Westinghouse h 22 Ontario
—Jennie A wid Mansour C h 45 Greenwood
—Joseph M compositor S Union r 45 Greenwood
—Julia M r 45 Greenwood
—Taffie M mach opr USEnvCo r 45 Greenwood
Elinor's Millinery (Eleanor L Forkey) 9 Dorset
Elinsky Celia Mrs beauty shop 665 Dickinson r 64 Bronson ter

Elion Maurice (Eunice) asst treas Country Club Soda Co Inc 42 Emery h 50 Forest Park av
Eliop George r 62 High
Eliopoulos Adrienne r 103 Fountain
—Anastasios G (Zoi) oiler USA h 18 Rittenhouse ter
—Angelo P mgr fruit dept 754 State 122 Chestnut
—Diamond office sec E Hartford Conn 103 Fountain
—Evanthia E clk (310) 436 Dwight r 180 Oakland
—George A (Stavroula) emp 1414 Main h 180 Oakland
—Miltiades (Evrydike G) letter carrier h 281 Oakland
—Taso G (Zoi A) h (7) 370 Belmont av
Eliott Brander J elev opr 144 Chestnut r 75 Princeton
Elite The apts 408 Plainfield
—The apts 64 Grosvenor
Elkas Andrew A (Elkas Bros) 815 State r 143 Farnsworth
—Bros (Andrew A and Harold J) household appliances 815 State
—Dewey A assembler CFalls r 143 Farnsworth
—Harold J (Harriett W) (Elkas Bros) 815 State h 18 Lyndale
—Mary wid Murad h 143 Farnsworth
—Rosa Lee emp Westinghouse r 1827 Main
Elkin Helen B Mrs clk 1126 Main r 19 Arch
—Louis B (Dora) rem to California
—Nathan S (Vera A) tool mkr USA h 38 Washington
—Samuel r (7) 277 Dwight st ext
—Samuel rem to California
Elkins Edgar H (Annie E) pres Adams & Roxton Construction Co (910) 1387 Main h 105 Carnavon cir
—Robert E (Myrtle H) civil eng (910) 1387 Main h 100 Edgemont
Ella's Beauty Salon (Mrs Loretta C Ferrier) 2813 Main
Ellenberg Morris (Rebecca) (Springfield Fur Shoppe) 1975 Main h at Hartford Conn
Eller Catherine R Mrs bkkpr 184 Mill r (3) 11 Eagle
—Lloyd H (Catherine R) tool grinder VNCo h (3) 11 Eagle
Ellerin Myer (Lillian) elec MCCo h 15 Noel
Ellershaw Lawrence (Ruth D) physical dir 122 Chestnut h at Agawam
Ellingham Harold W (Helen K) prod mgr Chicopee Falls r 56 Irvington
—Stanley R (Margaret H) design eng WECo h 95 Patricia cir
Ellingsworth Ida Mrs r 56 High
Ellington Gwynne Mrs claim adjustor 327 Belmont av r 88 Bay
Ellingwood Herbert J (Hazel) rem to Hazardville Conn
Elliot Dining Room (Katherine S Swanger and Mrs Hilda J Turner) rest 31 Maple
—Donald E (Mafalda S) in USAirForce r 650 Liberty
—Dorothy M tchr 972 Carew r 165 Belvidere
—Frank R (Dorothy M) supt of quality control 653 Page blvd h at WSpfd
—Germaine B beautician SHosp r 49 Carew ter
—H June nurse emp 38 School r inq do
—Jane R clk ASCo r 110 Benton
—Madeleine F wid Donald C h 284 Maple
—Mary Mrs emp 750 Chestnut h 2972 Main
—Mildred M wid Nelson W h 81 Crystal av
—Robert M in USAirForce r 284 Maple
—The apts 85-97 Elliot
—W Roy pres Spfd Safety Council Inc (204) 458 Bridge and gen mgr 644 Monsanto av IO h at Monson
—Warren T (Anna P) ice 110 Benton h do
—Whalen boxmkr WSpfd r 9 Bond
Elliott Addressing Machine Co John L Motley Jr mgr 369 Belmont av
—Chauncey O eng r 15 Greenleaf
—Donald C (Barbara A) in USNavy h 183 Lamont
—Dora Mrs r 2177 Main
—Emerson W (Marjorie) branch mgr (1101) 95 State h at Longmeadow
—Erwin Q (Shirley M) far N Wilbraham h 12 Hogan
—Exton E (Pauline E) h 131 Pine
—Foster (Margaret W) emp AmBCorp and armature rewinding 40 Nursery h do
—Genevieve A Mrs clk 361 Taylor r 17 Langdon
—George emp G&BMfgCo r 28 Auburn
—Germaine B wid Freeman E hairdresser Mercy Hosp h 72 Linden

Hard Chromium Plating THOMAS J. MURRAY Springfield's Largest Platers Complete Plating Service
964-966 Main Street - West Springfield DIAL 2-3129

HAMPDEN SAVINGS BANK
Incorporated 1852 19 Harrison Avenue
MORTGAGE LOANS
—FHA and Other Monthly Payment Plans—
See Us First - Savings Bank Mortgages are the Best

ELLIOTT
—James waiter Hotel Kimball r (7) 17 Congress
—Marion A wid Carl V h 84 Agnes
—Mary H nurse (12) 94 Spring r do
—Minnie clk WSpfd r 46 Kenyon
—Nellie wid William h (504) 774 State
—Percival W (Grace F) sheet metal wkr MC Co h 157 Lamont
—Richard W tchr S Hadley r 40 Nursery
—Robert emp 145 State r 99 Willow
—Robert J (Christine) wrapper 870 State h 101 Wilbraham rd
—Roy W (Edna M) h 87 Wason av
—Samuel J (Marjorie F) grinder 67 Boylston 391 Plainfield
Elliotte Madeline L Mrs envelope opr PPCo r (7) 17 Jenks
Ellis Anna wid Franklin C (1) 178 Orange
—Auchter & Brooks (Theodore W Ellis Frank Auchter and Selden G Brooks) lwyrs 3d fl 124 State
—Charles (Mary E) h 310 Central
—Charles W (Doris M) micro film service man Boston h (4C) 111 Spring
—Charlotte Mrs r 837 Main
—Christopher (Theresa S) slsman 7 Worthington h 32 Glen Oak dr
—Corporation The Theodore W Ellis pres treas Josephine E Moriarty asst treas John J Dillon Jr mgr mortgages 3d fl 124 State
—Douglass N (Miriam H) supt of agencies 1295 State h at Longmeadow
—Dwight W (Marion G) pres Monson h 133 Long Hill
—Earl F foundry wkr Chicopee r (6) 726 Main
—Edward C Jr (Evelyn S) rem to NY
—Eleanor married Charles Apts
—Ellsworth P Jr rem to New Haven Conn
—Elwin D (Margaret D) floor insp G&BMfg Co h 324 Armory
—Everett W (Mona P) polisher Westinghouse h 58 Pearl
—Fish Market (Mrs Esther E Herman) 386 Dickinson
—Frank painter h 37 Spring
—Freeman I (Ida) tire wkr C Falls h 106 Bend
—Genevieve J Mrs cashier (302) 9 Market r (2B) 24 Manor rd
—George P (Kilepi C) cook Wesson Memorial Hospital h 18 N Chatham
—Harriet A artist 158 Sherman h do
—Harry (Gloria) rem to Pittsfield
—Howard (Edith) toolmkr 17 Taylor h 5 Grace
—James W (Mildred C) h 1575 do
—James W Jr oiler r 1575 Allen
—Julia M Mrs h 102 Edendale
—Julian L (Mary E) mech helper WSpfd h 461 Walnut
—Leroy P (Yvonne C) maintman Spfd Daily News h 513 Newbury
—Lewis L Jr (Lorraine) announcer 63 Chestnut h at Longmeadow
—Margaret wid William M r 105½ Eastern av
—Marilyn T typist USA r 107 Lowell
—Mary H wid Edward C h 49 Athol
—Mary J emp USGovt r 18 N Chatham
—Maxwell S (Genevieve J) asst opr MCCo h (2B) 24 Manor rd
—Mona P Mrs tel opr TelCo 58 Pearl
—Olga E Mrs registrar 5 College 117 Belmont av
—Peter G (Themis S) lwyr (212) 83 State h 139 Macbeth
—Peter W (Josephine B) emp 157 Chestnut h 290 Tyler
—Ralph W died Nov 3 1951 age 56
—The apts 18 Hancock

Ellis Theodore W
(Gladys B) lwyr (Ellis Auckter & Brooks) and pres treas Ellis Title Company 3d fl 124 State h at Longmeadow—See p 266
—Thomas E died Apr 26 1951 age 61
—Thomas E Jr (Frances M) firefighter SFD h 47 Preston
—Title Bdg 124 State and 1215 Main

10 **ELLIS TITLE COMPANY**
THEODORE W ELLIS pres treas
JOSEPHINE E MORIARTY asst treas
3d fl 124 State cor Main tel 6-8381 —See p 266

—Wayne H (Patricia K) sta fireman Huntington h 182 Corona

ELLIS
—William (Anna G) auto painter emp 147 Taylor h 32 Austin
—William Jr (Ada E) lathe opr AmBCorp h 107 Lowell
—William B (Eva L) meat cutter Highland Hotel h 34 Harriet
—William T (Barbara) expediter CVMfgCo h 2047 Page blvd IO
Ellison Charles C (Shirley M) in USArmy h 432 Main
—Edith M clk 1295 State r at Ludlow
—George W (Beatrice) rest Chicopee h 19 Wason av
—George W Jr (Leona E) forger MDFCo h 40 Bond
—Harvey (Janie W) mach opr USA h 632 Plumtree rd
—Lloyd (Hope B) pension consultant h 47 Mulberry
—Louis r 26 Osgood
—Martin T (Elizabeth R) oiler USA h 258 Walnut
—Norman B (Elizabeth W) v pres Moore Drop Forging Co 38 Walter h at Granby
—Raymond A (Sophie) forger MDFCo h 382 Page blvd
—Ruth A typist USA r (8) 92 High
—Sabina E Mrs h 40 Locust
—William B in USAirForce r 40 Locust
—William G (Helen B) emp Westinghouse h 252 Tyler
Ellord Walter (Kathryn A) h 71 Manitoba
Ellowitz Edward slsman r 2787 Main
Ells Alfred (Jetna H) rem to Kensington Conn
—Eileen E Mrs h 115 Breckwood blvd
—Margaret C Mrs asst prin 1300 State r (1) 25 Spring
—Robert E (Margaret C) toolmkr Westinghouse h (1) 25 Spring
Ellsworth Beverly J tchr 62 Franklin r 174 Woodlawn
—Dorothy wid Harold married William Schlegel
—Douglas E (Marie L) rem to E Longmeadow
—Frank H (Julia E) clk Westinghouse r 202 Edendale
—George A (Florence M) eng B&A h 19 Dunmoreland
—George J (Florida) piano tuner 174 Woodlawn h do
—Henry R (Lena R) h 202 Edendale
—Merle M Mrs mach opr Chicopee h 18 Duryea
—Patricia A nurse Mercy Hosp r do
—Robert L (Constance E) slsman 161 Bridge h 76 Bay
—Wesley W (Phyllis D) mgr E Longmeadow h 53 Brighton
Ellwell Merritt (Frances) rem to WSpfd
Elm Tree Press Inc The Lawrence C Milsap pres treas (307) 41 Taylor
Elmasian Agnes steno USA r 12 Hampden IO
—Leo (Anna M) pres Richards' Auto Sales Inc 1162 State h 12 Hampden IO
—Michael (Mary) grinder VNCo h 12 Hampden IO
—Richard treas Richard's Auto Sales Inc 1162 State r 12 Hampden IO
Elmassian Arsen emp Smith & Wesson Inc 91 Lyons IO
—Karnik (Zartig) foundry wkr CVMfgCo h 91 Lyons IO
Elmer Curtis (Carol) emp MCCo h (3A) 77 Long Hill
—Donald G (Althea C) buyer 1548 Main h at E Longmeadow
—Emma h (158) 786 State
Elmhurst The apts 539 State
Elmore Patricia A Mrs r 519 Dickinson
Elnido The apts 29 Spring

Elox Electronic Drills
J C Tarbell Associates Inc distributors 64 Park tel 7-5381—See p 184
Elphinstone Robert G (Mildred B) rem to E Longmeadow
El Rancho (Mrs Ann Malone) rest 1333 Boston rd
Elsberg Werner E (Dorothy G) plant mgr Chicopee h 457 Allen
Elsden Alfred L (Mary C) optician 11 Ralph h do
—Mary Mrs emp 20 Lydia r 11 Ralph
—Thomas F (Agnes R) packer MDFCo h 241 St James blvd
—Walter J (Shirley E) mach opr CVMfgCo h 77 Superior av IO
—William J insp 93 Orleans 11 Ralph
Elser Helen E clk 1295 State h at Somers
Elser's Bakery (Albert E Umgetter) 361 Bay
Elsie's Cafe Inc John F Kane pres James M Kane sec Michael T Kane treas 3474 Main
—Flower Box (Mrs Elsie B and Henry M Marotte) florists 160 Main IO
Elsmo Corporation real est 3d fl 124 State
Elsner Arno O (Margaret C) foreman E Longmeadow h 43 Schley
—George A student r 43 Schley
Elvin Caroline B wid Frank F r 76 Buckingham
—Joseph B (Ruth B) tchr 1300 State h 76 Buckingham
—Ruth L (The Elvin Studio-Crafts) 837 State r 76 Buckingham
—Studio-Crafts The (Ruth L Elvin) school 837 State
Elwell Charles warehouse man WSpfd r 214 Commonwealth av
—Genevieve M wid Homer F (H F Elwell Iron Works) 284 Birnie av h 49 Broad
—Georgia M wid Edward A h (4) 17 High
—H F Iron Works (Genevieve M Elwell) 284 Birnie av
—Halsey (Leona S) slsman AmBCorp h (13) 105 Magazine
—James H student r (13) 105 Magazine
—Leona S Mrs billing clk AmBCorp r (13) 105 Magazine
—Ralph F (Helen) h 143 Oakland
Ely Anne L Mrs clk 209 Page blvd 17 Commonwealth av
—Charles F (Georgianna) lwyr and associate Ely King Kingsbury & Lyman (1022) 1387 Main h at Westfield
—Donald L (Anne) in USArmy h 17 Commonwealth av
—Gertrude Mrs winder Westinghouse h 125 Oakland
—Hazel G married Dana P Stratton
—Helen M wid George W h 90 Clarendon
—John D (Josephine T) r 40 Catalpa ter
—Joseph B lwyr (Ely King Kingsbury and Lyman) (1022) 1387 Main h at Westfield
—King-Kingsbury & Lyman (Joseph B Ely-Raymond T King Frederick M Kingsway Edwin H Lyman Jr Hugh J Corcoran) associates Charles F Ely George W Leary lwyrs (1022) 1387 Main
—Lillian C marker 33 Morris r 49 Wait
—Raymond L (Dorothy P) repairman TelCo h 250 Gillette av
—Richard F insp E Hartford h 40 Catalpa ter
—William D (Eliza) cutter 84 William h 49 Wait
Emanuel Archie (Georgia M) emp MCCo h 107 Marion
—Congregational Church 761 Sumner av

Embassy Room
(Hotel Kimball) 140 Chestnut—See p 148
Embry Parker I (Catherine) h 263 Bay
Emerald Package Store Inc Mrs Elizabeth L Cregan pres Bennie F Truskey sec treas 589 Liberty
—The Apts 59 Spring
Emerson Ada wid Albert H r 12 Sherman
—Archibald B (Myrtle M) interior decorator Boston h 51 Leete
—Arthur P (Elizabeth E) (Emerson Bros) 2d fl) 30 Taylor h 75 Ranney
—Asa A (Annette E) carp h 699 Belmont av
—Bros (Arthur P and Harry M) paper box mfrs (2d fl) 30 Taylor
—Della W Mrs r 35 Woodside ter
—Donald (Doris) emp GBCo r 86 Calhoun
—Dorothy E r 75 Ranney
—Dorothy R rem to Athol
—Eleanor waitress Boston r 699 Belmont av
—Everett A clk Boston r 55 Dwight rd
—Everett R (Elmira A) adv mgr 1548 Main h 55 Dwight rd
—Fannie wid Roy milliner ASCo r 579 Sumner av

Emerson Frederick C
(Shirley) v pres sls mgr Spartan Saw Works Inc 152 Fisk av h at Agawam—See p 193
—George S (Gladys) treas Hampden Grinding Wheel Co 118 Fisk av h at Longmeadow
—Harry H (Faith B) (Emerson Bros) (2d fl) 30 Taylor h 27 Stapleton rd
—Marion R married Carl Regnier rem to Arizona
—Mary A mach opr h at Holyoke
—Ned E (Bernice E) painter h (13) 91 Park
—Philip C (Alice) rem to WSpfd
—Raymond C (Jennie B) (New England Plumbing Supply Co) 398 Bridge h 26 Mandalay rd

ORIENTAL RUGS Sold, Cleaned, Repaired, Stored
MARKARIAN & MARKARIAN, Inc.
Broadloom and Domestic Carpets
201 DWIGHT ST. DIAL 7-1227

APPLIANCES
ELECTRIC KITCHENS
TELEVISION
HETTINGER'S
ONLY THE BEST IN HOME APPLIANCES
50 VERNON ST.
A Few Steps From Main
TEL. 3-6678

FIELD, EDDY & BULKLEY
1200 MAIN STREET PHONE 4-1112
INSURANCE
Fire -- Accident -- Auto

BENJAMIN POWELL SONS, INC.
EAVE TROUGHS - LADDERS - ROOFING
109 - 115 ALLEN STREET
TELEPHONE 3-6513

EMERSON
—Ralph E meter reader 35 State h at WSpfd
—Robert F (Sophie A) guard The Third National Bank and Trust Company 1391 Main h at Longmeadow
—Robert R (Nellie V D) senior v pres Springfield Safe Deposit & Trust Company 127 State h at Longmeadow
Emery Albert J (Emma M) h 136 Armory
—Anna B clk (319) 36 Court h 49 Pearl
—Arthur L (Ada C) h 28 Crest
—Cafe and Grill (Aurell Bowdoin) 1940 Main
—Charles F (Rebekah G) coml trav h 83 E Alvord
—Crosby E (Delaphine F) clk MMLInsCo h 89 Wellington
—Donald A (Alberta V) route slsman Ludlow h 36 Kimberly av
—Eunice A wid George G r 19 Pearl
—Francis E (Helen M) asst sec Massachusetts Mutual Life Ins Co 1295 State h 1723 Wilbraham rd
—George E died Sept 18 1951 age 53
—Gertrude M wid J Thatcher r 87 Whittier
—Helen M bkkpr 153 Plainfield h 98 Wellington
—Ida B Mrs cashier 123 Chestnut r 45 Mattoon
—Kenneth E dairy man Ludlow r 886 Belmont av
—Leo R mach adjuster USEnvCo r 136 Armory
—Mabel D wid Ervin B assembler Westinghouse h 212 Wilbraham rd
—Robt W student r 83 E Alvord
—Robert W (Ruth E) rem to Westfield
—Ronald A (Agnes K) stock clk 1803 Columbus av h (3) 85 Oswego
—Roy S clk CVMfgCo r 43 Jasper
—Wayne (Olive J) clk 436 Dwight h at Hazardville Conn
—Willard T (Marion A) mach BMTCo h 72 Melrose
—William C (Dorothy) (Boulevard Service Station) 477 Page blvd h 133 Putnam cir
—Zora E wid George E h 32 Mapledell
—see Emory
Emet Matts L (Elin S) h 147 Westminister
Emirzian Ashod A (Marliou) dentist (407-408) 41 Vernon h 102 Overlook dr
—Florence S wid Markar h 18 Bristol
—Martin M (Mary C) stock clk SETCo h 197 Westford av
Emmens Rodney W (Elsie J) trk driver 291 Mill h 514 Plainfield
Emmons Edgar J emp 29 Howard (8) 2141 Main
—Paul S draftsman Agawam 32 Byers
—Richard C field estimator WMassElecCo 122 Chestnut
—Roland C messenger USA r (8) 52 Pearl
—William F (Jean C) mach opr 3664 Main h at Chicopee
Emond Albert J h (348) 2142 Main
—Anna wid Joseph r (348) 2142 Main
—George I (Irene C) r (3) 27 Hancock
—Irene C Mrs asst treas clk Wright La Montagne Co 5th fl 296 Main r (3) 27 Hancock
Emonds Aurore F wid Benjamin N h 191 Wilbraham av
—Elizabeth T clk Westover Field 191 Wilbraham av
—Genevieve M chief clk Westover Field 191 Wilbraham av
—Olivine B clk emp USGovt 191 Wilbraham av
Emory—see Emery
Empire Batteries Inc Frank S Pendleton pres treas 2020 Columbus av
—Cafe (Mrs Marie Scibelli) 827 Main
—Carpet Corp William McGarr mgr 197 Liberty
—Mailing Co (Henry E Sullivan) 103 Worthington
—Products Co Inc Aaron Fineberg pres treas Martin M Marcus clk auto parts 69 Pease
Employers Association of Western Massachusetts Inc Robert W Hutton Jr sec treas Walter G Brakey asst sec asst treas (705) 95 State
—Mutual Fire Insurance Co Hal W Marshall rep (219) 31 Elm
—Mutual Liability Insurance Company of Wisconsin Hal W Marshall rep (218) 31 Elm
Employers' Fire Insurance Company The Sidney W Currier mgr (510) 145 State
—Liability Assurance Corporation Ltd The Sidney W Currier mgr (510) 145 State

Employers' Liability Corporation
Judd & Parsons & Parker agents (809) 95 State tel 3-7883—See p 158

Empsall Earl E
(Ethel A) real estate-insurance sales and appraisals 993 Westfield WSpfd tel WSpfd 9-0480—See p 1047
—George H died Dec 3 1951 age 82
—Mabel E wid George H h 29 Beechwood av
Emrick Ethel E procurement agt USA r at Florence
Encalade Jacob C (Mary V) in USAirForce h 277 Cortland
Enderly Charles F (Margaret L) time study observer AmBCorp h (1) 20 Jenks
—Margaret L Mrs insp AmBCorp r (1) 20 Jenks
Enegren Barbara rem to Boston
Enelew Audrey P tchr Agawam r 45 Warner
Enfield Clinical Laboratory (Mrs Ida T Barger) (243) 121 Chestnut
Eng Bark S (Lim) (Soon Lee Laundry) 27 Ferry h do
—Do Shim cook 111 Worthington r 109 do
—Yick h 45 Ferry
Engel Clara wid Nathan r 100 Melha av
—Frank A (Katharine E) chemist emp 61 Chandler h 11 Anthony
—Glenn R Jr (Eleanor G) rem to E Longmeadow
Engelhard William A office (307) 1562 Main r 52 Fort Pleasant av
Engelmann Dorothy M Mrs assembler AmBCorp r 50 Eddy
—Grace L in WAVES r 50 Eddy
—Herbert F G (Dorothy M) baker emp 355 Chestnut h 50 Eddy
Engelson Abraham (Ida C) gasoline 148 Walnut h 30 Melha av
—Harold (Gloria M) pres Engelson's Gas & Oil Service Inc 2253 Columbus av h 88 W Alvord
—Pauline wid Bernard r 61 Knollwood
—Sadie wid Joseph slsman 1394 Main h 61 Knollwood
Engelson's Gas & Oil Service Inc Harold Engelson pres Maxwell Cushing treas Gerson Askinas clk 2253 Columbus av
Enghard William A r 52 Fort Pleasant av
Engineered Products & Research Co (Edwin E Vincent) instrument mfrs 2d fl 34 Hampden
Engineering Products Corp Charles A Phelan dist mgr heating apparatus (516) 1537 Main
Engle Lloyd J (Mary S) mach opr Holyoke h 33 Mansfield
Engley Fay E (Louise R) fire fighter SFD h 52 Macbeth
English Briton emp CVMfgCo r 151 Lebanon
—Charles A emp GICCorp h 131 Cass
—Dorothy H rubber wkr Chicopee r 131 Cass
—Edward J (June F) receiver and shipper MB Co h 34 Bartlett
—Etta B wid John h 62 Catharine
—Fern J wid John J assembler USA h 36 Bartlett
—Francis D (Viola C) trucker B&A h (4) 254 Liberty
—Francis T (Ozine E) heat treater AmBCorp h 54 Cherrelyn
—Helen L wid Herbert mach opr USA h (3) 147 Wilbraham av
—James C engraver emp (312) 44 Taylor 62 Catharine
—James P in USArmy 15 College
—Janet M r 15 College
—John (Alice M) trainman NYNH&H h 24 Brown
—John J (Isabelle) waiter Highland Hotel h 83 Derryfield av
—John N (Dorothy M) mach opr Westinghouse h 58 Ranney
—John W in USArmy r 131 Cass
—Joseph E clk 526 Chestnut r 15 College
—Juanita Mrs winder Chicopee r 76 10th
—June F waitress 1478 Main r 34 Bartlett
—Mary A office sec 355 Chestnut r 131 Cass
—Oliver R receiving clk 369 Worthington r 62 Catharine
—Pauline W office clk 1323 Main r 12 Catharine
—Stella M wid Joseph T grocer 526 Chestnut h 15 College
—Walter H (Jeannette M) tchr 35 Eastern av h 112 Eastern av
Englund Hilda E wid Victor r 72 Princeton

Engsin Walter K (Rita K) television service man 1 Belmont av h 37 Rodney Smith Jr cir 10
Ennis Agnes E clk TelCo r 84 Morris
—Amelia Mrs steno (1125) 95 State r Inq do
—Edward D (Elizabeth J) rem to Fort Plain NY
—Edward J (Agnes) janitor 1319 Main h 84 Morris
—Frances A clk 85 Chestnut r at Feeding Hills
—Helen C Mrs clk J C Penney Co r 801 St James av
—John in USArmy r 63 Morris
—Joseph P (Delores C) steel wkr E Longmeadow h 56 Palmer av
—Margaret E rem to Somerville
—Michael J (Margaret M) constr wkr h 63 Morris
—Robert E (Laura M) slsman h 464 Union
—Thomas (Amelia) student h rear 263 Alden
—William C (Helen C) truck driver SVOilCo h 801 St James av
Eno Florence nurse Boston r 95 Yale
Enos Albert J student r 23 Pearl st pl
—Esther M wid Raymond G clk 29 Worthington h 76 Chester
—Frances L wid Manuel h 23 Pearl st pl
—Frank A (Ida K) emp MCCo r 550 Boston rd
—Lillian S Mrs clk MDFCo r (3) 220 Pearl
—Mary G emp 101 Taylor r 6 Maplewood ter
—Raymond J (Leona M) chemist 644 Monsanto av 10 h 125 Oakland
Enright Ambrose N (Dorothy B) bus opr St Ry h 63 Penn
—Edward F (Florence M) foreman USA h 52 Old Brook rd
—Edward J (Lucille B) draftsman AmBCorp h 61 Pheland av
—Jeremiah F (Elizabeth R) clk W J Hyland Mfg Co 12 Franklin h 160 Carver
—John F r 15 Mattoon
Ensign Charles H r 20 Wellington
—Gladys L clk 365 State h at WSpfd
—Malvin R (Helen C) mgr 1632 Main h 60 Alden
Enslin August (Lulu K) h 80 Magnolia ter
—Ida M r 80 Magnolia ter
—Lulu A r 80 Magnolia ter
—William H real est 80 Magnolia ter r do

Enterprise Industrial Oil Burners
Springfield Coal Co distributors 60 Hassas and 108 State—See bottom edge
—Stores Inc Harold B Blaney mgr 1592 Main
Enzenbacher Fred W (Cecelia E) (National Bronze Co) and (New England Foundry Co) Show la h at Longmeadow
Epaul Gustavo R r 92 Roseland
—Illigo (Clara M) (Community Store) 428 Plainfield h 60 Clayton
—Vincent mach opr Westinghouse r 92 Roseland
Eppler Richard (Marguerite C) tool mkr AmB Corp h 2462 Main
Epstein Benjamin W (Irene S) slsman 39 Sheldon h 26 Wellington
—Daniel S (Esther) ins agt New Haven Conn h 633 Chestnut
—Edith wid Max r 44 Copley ter
—Ervin insp Westinghouse r 85 Commonwealth av
—Fannie wid Hyman h 282 Belmont av
—Harriet clk (503) 1200 Main r 26 Wellington
—Harry (Ida J) mach opr 367 Worthington h 21 Longfellow ter
—Henry in USArmy r 633 Chestnut
—Irene F slswoman 1373 Main r 26 Wellington
—Janet student r 633 Chestnut
—Marcia married Milton Schwart
—Norman physician Boston r 21 Longfellow ter
—Rowena M married George Callan
—Sarah r 282 Belmont av
Epstein's Express rear 162 Taylor
Equi Italo R (Mary D) emp GBCo h 115 Chapin ter
—Robert student r 115 Chapin ter
Equipment Service Co Inc A Ashley Carroll pres Henry L Muir sec Richard S Carroll treas contrs supplies 2240 Columbus av

EQUITABLE LIFE ASSURANCE SOCIETY OF THE UNITED STATES
John D Kennon mgr Clark L Richards general agent (304) Security Bldg 44 Vernon tel 4-2101

BITUMINOUS COAL ARTHUR B. MORIN CO. 1570 Main Street Tel. 6-4591

PRESTON AND OLMSTEAD, INC.
HAMPDEN COUNTY GENERAL AGENTS
THE TRAVELERS
INSURANCE CO.
INDEMNITY CO.
FIRE INS. CO.

Equity Realty Corp Albert White Jr pres treas 496 Bridge
Erard Cecile A wid Philip V (Erard Drug Store) 3090 Main h 63 Dover
—Claire J teller 1665 Main 44 Dover
—Corinne L wid Emil J h 29 Thomas
—Drug Store (Mrs Cecile A Erard) 3090 Main
—Floring A M medical sec 121 Chestnut r 29 Thomas
—H Robert eng US Ar 44 Dover
—Malvina E wid Hector L h 44 Dover
—Philip J student r 63 Dover
—Philip V died Nov 27 1951 age 66
—Yvette C cashier AmBCorp r 44 Dover
Erasmi Raffaele (Mary) h 52 Pendleton av
Erat Joseph J (Anna A) elec Westfield h 77 Phoenix ter
—Julius eng emp (570) 145 State h 55 Blake
—Wanda M wid Adolph h 452 Plainfield
Erb Richard (Dorothy) foreman DMCo h 30 Ruskin
Erdely Ralph (Dorothy) cook 1818 Main h 43 Mattoon
Erdman Allen G (Virginia M) supv MCCo h 102 Hartwick
Erhardt Faith M rem to NY
—Grace B wid Norman A rem to NY
—Oscar B (Verna E) service man 87 State h 56 Inglewood av
Ericksberg Alvah O (Theresa E) laboratory asst MCCo h 308 Newbury
Erickson Arthur (Madeline) maint man 1379 Main h at W Holyoke
—Bernard F (Shirley M) tool atdt VNCo h 323 Rosewell av
—Carl E pattern mkr 616 Berkshire r 119 Marsden
—Christine wid Carl rem to Longmeadow
—Della D Mrs slswoman 1592 Main r rear 513A Armory
—Earl W (Della D) mach opr G&BMfgCo h rear 513A Armory
—Emma wid Clause H died Feb 21 1952 age 67
—Eric C (Doris L) slsman (404) 1387 Main r 56 W Alvord
—Erick L (Ellen J) sheet metal wkr emp 147 Taylor h 115 Wilbraham rd
—Florence Mrs h 116 Central
—Francis W (Elizabeth M) metallurigist h 428 Gifford
—Frederick N (Grace B) fireman Titeflex Inc h 29 Monticello av
—G Walter (Mabelle C) acct emp (130) 36 Court h 59 Buckingham
—Gerda A Mrs mach opr B-DCBCo h (1A) 75 Long Hill
—Gilbert (Mary E) constr wkr r 41 Hayden av
—Gustaf A sheet metal wkr GICCorp h 202 High
—Gustav A (Emma L) tool designer 353 Dwight h 73 Ingersoll Grove
—Harold A (Hilda A) branch mgr 618 Page blvd h at Longmeadow
—Henry B (Lois P) drop forger USA h 327 State
—Hilda A clk 1295 State h at Longmeadow
—Hilmi A wid Gustave H h (8) 807 Liberty
—Hulda emp 5 Madison av r do
—Hulda L wid Carl J h 119 Marsden
—John G (Agnes M) repairman CVMfgCo h 58 Penrose
—John H (Pauline E) h 67 Layzon Brothers rd IO
—Kenneth W clk 1250 State h 85 Rosella
—Leon H (Rose W) chiefs draftsman G&BMfg Co h 547 Wilbraham rd
—Lillian R tchr Hartford Conn 547 Wilbraham rd
—Mabelle C Mrs clk (226) 36 Court r 59 Buckingham
—Madeleine B Mrs mach opr 3664 Main h at Hampton Ponds
—Marion M steno E Hartford Conn r 202 High
—Mary E wid Edward C clk USA h 140 Euclid av
—Mary J tchr 9 Acushnet av r 140 Euclid av
—Norma J student r 59 Buckingham
—Oscar H (Viola F) mach VNCo h 171 Jasper
—Paul S (Madelene L) clk S Windsor Conn h 14 Acme pl
—Robert C (Margaret) in USArmy h 267 Dwight st ext
—Ronald H timekpr 35 State r at Longmeadow
Ericksson David A (Emma L) foundry wkr Westinghouse h 41 Johnson
Ericson Dorothy D Mrs clk (202) 145 State r 47 Howes
—Edward J (Jeanette D) trk driver 87 Albany h 17 Alice
—Edward L (Evelyn M) student h 21 Vandergrift
—Edward L (Joanne) rem to Glastonbury Conn
—Gerald H 3d (Dorothy D) trk driver 29 Logan h 47 Howes
—Gunnar F (Margaret A) rem to Florida
—Harry E (Elizabeth K) yardmaster B&M h 13 Castle
—Harry J (Irene L) trainman NYNH&H h 102 Blaine
—Irene L clk TelCo r 102 Blaine
—Oscar A (Ann M) mach 312 Bernie av h 36 Norman
—Rodney L (Lela R) v pres treas Am Saw & Mfg Co 67 Boylston h at Longmeadow
—Thyra P wid Herman h 487 Boston rd
Erikson Axel S died Nov 2 1951 age 67
—Carl E (Doris S) mach emp 70 Leete h 623 Newbury
—Evelyn L atdt The Visiting Nurse Assn of Spfd r 28 Waldorf
—Helen A wid Carl L housewkr h 24 Waldorf
—Tekla V wid Axel S h 28 Waldorf
Eriksson Gertrude L clk TelCo h 2366 Wilbraham rd
Erinakis Harry J (Antigone) janitor 1083 Worthington h 1085 do
Erisman Ann M tchr 357 Hancock r (4) 41 School
Erlanson Josephine wid Gottfred r 172 Maynard
—Norman A (M Katherine) pharmacist WSpfd h 170 Maynard
Erlich Sidney (Mary) h 60 Church
Ernie & Gene Barber Shop (Ernest C Gauthier and Origene Z Gebo) 172 Main IO
Erlin Jennie wid Harry seamstress Chicopee h 1391 Dwight
Ernie's Parking (Ernest A Paquette) 28 Sanford
Ernst Edward A (Anna) dresser tender Holyoke h 47 Ruskin
—Robert G (Elizabeth) physician 38 School h 30 Ford
—William (Martha L) grinder 3664 Main r at N Wilbraham
—William (Ruth A) painter MCCo h 200 Marion
Ernsting Carl H eng SGLCo r 156 Pearl
Ersing Erhart (Louisa) sheet metal wkr E Longmeadow h 112 Cherelyn
—Hans E sheet metal wkr E Longmeadow 112 Cherelyn
—Hildegarde M clk WSpfd r 112 Cherelyn
—Walter F student r 112 Cherelyn
Ertel Charles W clk 1250 State h at Longmeadow
—Elsie M wid William G h 82 College
—Eugene R (Elizabeth M) (Home City Weatherstrip & Screen Co) 82 College h 44 Carnarvon cir
—Leroy M (Florence H) window installer 34 New Dwight h 39 Kenyon
—William G Jr (Louise L) (Home City Weatherstrip & Screen Co) 82 College r do
Ervin Thomas B (Helen D) clk 436 Dwight h at Wilbraham
Erwin Charles R (Antoinette) rem to Ludlow
—Lewis B (Barbara) clk 21 Cypress r at Longmeadow
—Robert R (Wanda J) 24 Carlisle
—Wanda J Mrs bkkpr The Third Nat Bank and Trust Co of Spfd r 24 Carlisle
—Wasey & Co Inc Fay W Williams mgr adv agency (315) 44 Vernon
Esche Carl K sls correspondent 369 Plainfield h at N Agawam
—Richard H (Charlotte F) rem to E Longmeadow
Esco Bias Binding Co (Joseph E and Cornelius Souvigney) tape mfrs rear 19 Wilton
Escott Charles E (Irene A) dept mgr 1365 Main h at Chicopee Falls
Esme Sweet Shop Moses Hyder mgr 1591 Main
Espe George E (Effie) supv Holyoke h 22 Eldert
—John M (Gunda D) iron wkr h 1141 Carew
Esposito Angelo (Esther E) mach opr AmB Corp h (C) 58 Edmund Wynne cir
—Carmine mach opr WSpfd h 29 Woodrow
—Frank (Colombina) emp USA h 198 Tyler
—Joseph C (Mary M) process eng AmBCorp h 102 Washburn
—Pasquale C (Rose) janitor 1414 Main h 143 Bloomfield
Esquire Cleaners (William J Harper) 913 State
Esser Margaretha wid John W h 111 Marlborough
Essex Auditing Co (John F Sweeney) accts (441) 31 Elm

ESSEX CAFE INC
Gregory K Borezna mgr choice liquors 851 Dwight tel 4-9219
—Furniture Co Inc Edward J Kimball pres treas Philip K Kimball v pres Mrs Mildred Goss clk 1984-1986 Main
—The apts 64 Essex
Esslinger Arthur A (Mary A) prof physical education Spfd College h 159s Plumtree rd
Esso Standard Oil Company Roger S Partridge plant mgr 15 Page blvd
Estabrook L Philip (Helen E) mgr 130 Lyman h at Longmeadow

ESTABROOK & CO
Representatives Donald B Flood and William W Watts investment securities Third National Bank Bdg (701-703) 1387 Main—See p 77
Estabrooks Norman (Elizabeth) rem to Boston
Estee Frank A (Ora B) h (B) 3 Salem
Estelle's (John S Alphas) conf 752 Sumner av
Esterbooks Minni L tchr 59 Howard 112 Dorset
Etchells William H (Helen A) mach E Hartford Conn h 24 Elsie
Etcheredge Arthur L (Sarah K) in USAirFoce h 118 Sylvan
Ethel The apts 70 Patton
Ethier Adrienne emp SHosp r do
—Adrienne E wid Regis r 118 Commonwealth av
—Alfred emp Alamac Knitting Mills Inc r 135 Main IO
—Anna S Mrs slswoman ASCo r 315 Tiffany
—Beatrice W emp DMCo r 1420 Roosevelt av
—Cecile L r 385 Water IO
—Domina died July 28 1951 age 69
—Donald N (Margaret P) special rep 295 Worthington h at Feeding Hills
—Dorothy Mrs r 88 Belmont av
—Douglas A (Loraine F) trk driver h 160 Cedar
—Edgar J (Etta D) millwright B-DCBCo h 75 Strong
—Elmer B (Pearl H) buffer CFalls h 36 Bancroft
—Harold W (Gladys G) clk WMassElecCo h (6) 130 Byers
—Henry J (Anna S) slsman ASCo h 315 Tiffany
—Joseph O (Lillian L) mach opr USRCo h 47 Church
—Lea E wid Domina h 385 Water IO

Ethier Leo M
(Albertina) pres treas Northeast Tool & Engineering Co 797 Page blvd h at E Longmeadow—See p 197
—Mary Mrs waitress Chicopee h (3) 2782 Main
—Napoleon J r 75 Strong
—Roger E (Frances M) experimental wkr h 157 Oak Grove av
—Walter A (Ernestine E) mach opr AmBCorp h 383 Water IO
Etkin Abraham r 1563 Dwight
—Harry (Lena) h 1563 Dwight
—Jacob (Ida) trucker 1563 Dwight h 124 Congress
—Lloyd r 1563 Dwight
—Rosalie A married Normand O Lamoureux
—Sidney student r 1563 Dwight
Etna Chambers (Sharferry Realty Corp) furn rms 1871-1881 Main
Etterman Harold C (M Theresa) in USNavy h 3374 Main
Ettienne Mildred D bkkpr 139 Lyman r 38 Whittier
Ettling Henry C (Ethel C) slsman 4 Fisks av h 142 Westminster
Eustis Pennell (Georgia) student 432D Alden
Eutizi Domenick h 15 Woodworth av
Eva Elthea C wid Charles h 13 Terrence
Evada The Apts 46 Locust
Evangelical Congregational Church 91 Berkshire IO
—Congregational Church Parish House 87 Berkshire IO
—Convenant Church 17 John
Evangelist Frank L (Madeline T) rem to Feeding Hills
Evangelista Antonio (Frances D) head tailor 288 Dwight h (530) 2142 Main
—Carl (Reginia) mach B&A r 124 Grover
—Costantino (Elvira M) mach CVMfgCo h 837 Carew

Hard Chromium Plating
THOMAS J. MURRAY
964-966 Main Street - West Springfield
Springfield's Largest Platers
DIAL 2-3129
Complete Plating Service

ALBERT C. WHITE, JR., INC.
496 BRIDGE ST. TELEPHONE 2-5109
COMPLETE INSURANCE SERVICE

FORBES & WALLACE . . SHOPPING CENTER FOR WESTERN NEW ENGLAND

SARAT MOTOR SALES - FORD
SALES SERVICE PARTS
TELEPHONE SPFD. 3-3902
274 SPRINGFIELD STREET
NORTH AGAWAM, MASS.

—Leonard K (Rose D) shipper 117 Carew h (6) 19 Warner
—Rose D Mrs tel opr ASCo r (6) 19 Warner
Evangelisti Joseph (Mary) emp 1803 Columbus av h 1167 do
Evans Alexander R chief of staff MassSPCA 57 Bliss h 97 Mulberry
—Alice O Mrs mach opr Ludlow r 129 Orleans
—Arnold S (Frances D) mgr 16 Bliss h at W Spfd
—Arthur C (Inez C) rem to Conn
—Arthur E (Kathleen B) application eng 2d fl 26 Vernon h at WSpfd
—Bruce (Vivian H) lab Westover Field 745 Union
—Carol J Mrs priv sec 37 Chestnut h 41 Woodside ter
—Charles H (Helen H) fireman SGLCo h 190 Barre
—Court Apts 22-24 Winthrop
—Donald F in USAirForce r 100 Wilber
—Donald J student r 14 Pomona
—Dorothy F bkkpr AMBCorp 648 Carew
—Earl rem to Hartford Conn
—Edward E (Hedwig J) business analyst Spfd Bank fo Cooperatives 310 State h at W Spfd
—Edward J (Martha M) emp 95 Fisk av h 109 Prentice
—Edward M (Margaret R) rem to Greenfield
—Edward R (Kathleen T) slsman h 36 Sumner ter
—Elizabeth T nurse Mercy Hospital 16 Massasoit pl
—Elsie T married Roland Morriority
—Emma M wid Leon C h (4) 44 Donald
—Eric H (Carol J) clk MMLInsCo h 41 Woodside ter
—Ethel F cafeteria wkr 340 Sumner av 89 Catharine
—Ethelyn M r (4) 44 Donald
—Frank emp B&A r 1853 Main
—Frank W Jr emp USGovt r 648 Carew
—George mech 500 Columbus av r 43 John
—George E (Barbara) trk driver Holyoke r 33 Eloise
—George T (Sophie) silver solderer E Longmeadow h 72 Seneca 10
—Harold J night foreman 8 Winter h (5) 19 Edwards
—Harry A (Maude E) consulting eng h 73 Harvard
—Harry W in USNavy r (4) 44 Donald
—Ida J Mrs h 53 Andrew
—Inez C Mrs rem to Connecticut
—Irene R Mrs h 648 Carew
—J Richard in USArmy r 78 Homestead av 10
—James L mech 219 Page blvd r 78 Homestead
—Jennie wid Charles M h 326 Forest Park av
—Jessie E wid John R h 78 Homestead av 10
—John tire wkr USRCo r 2671 Columbus av
—John h 61 Essex
—John Mrs (Irene) died June 23 1951 age 59
—John A (Margaret M) purchasing agt MBCo h 100 Wilber
—John A Jr (Anna E) supr USA h 40 Odgen 10
—John J rem to Chicago Ill
—Joseph G (Ruth R) dist sls supr 302 Locust h at Wilbraham
—Louis E (Ethel T) h 33 Eloise
—M Mona Mrs clk SGLCo r (4) 15 Jenks
—Mabel T Mrs h (46) 786 State
—Marie C wid William L h (7) 17 Congress
—Marion G executive dir YWCA 26 Howard h at Southampton
—Mary Mrs rem to Roanoke Va
—Mary A steno (404) 1694 Main h at Westfield
—Maude E wid Harry R r 63 Church
—R C emp MCCo Monsanto av 10 at Longmeadow
—Rachel A clk 1295 State h at Belchertown
—Raymond r 368 Chestnut
—Robert (Jean) h 27 Arthur Picard cir 10
—Ruth supr S Public Schools health and physical education r 326 Forest Park av
—Thomas D (Catherine C) supr 306 Taylor h 16 Massasoit pl
—Thomas F emp MCCo Monsanto av 10 at Longmeadow
—Thomas J (M Mona) policeman h (4) 15 Jenks
—William J clk Washington DC r 100 Wilber
—William T student r 16 Massasoit pl
Evanson Henry (Rose K) asst mgr 85 Oakland h at Belchertown

Evasko Michael r (1) 218 Ferry
Eve-Bobs Hobby Smoke Shop (Archie J LeMire) 154 Eastern av
Eveleth N Saxton (Margaret A) sec auditor Union Trust Co of Spfield Mass 1351 Main h at Longmeadow
Everset Clayton H (Rosemonde D) rem to Longmeadow
—Rosemonde D Mrs bkkpr 88 Birnie h at E Longmeadow
Everett Arthur R (Roberta L) emp 134 Cass h 35 Knox
—Herbert A (Viola M) clk PO h 258 Redlands
—Osborne T (Mildred E) emp 295 Worthington h at Wilbraham
—The apts 76 Bay
Everitt Edward (Gertrude D) drill press opr PMachCo h 14 Eloise
Everson Ernest A clk 21 Cypress h at Longmeadow
Everton Adelbert R (Nancy E) h (210) 774 State
—Gertrude Mrs cook 123 State r 104 Sunapee
—Gertrude M Mrs asst mgr 123 State h (28) 66 Oswego
—Willard E (Laura A) foreman PM&GCo h (3) 17 Noble
Everybody's Market (David Ritter) grocers 162 Main 10
Eves Joseph R (Essie D) ordnance eng USA h 38 Clarendon
Evison Margaret I wid Alfred r 25 Rimmon av
Evleth Harry T insp E Hartford Conn r 76 Wellington
—William E (May L) presser 13 Park h 642 Union
Ewell Clarence D (Violet A) capt of guard USA h 76 Armory
—Richard W supt 220 Franklin h at E Suffield Conn
Ewen Arthur (Ruth F) h 211 Davis
—Byron P (Roseanna A) painter Westfield h 37 Alfred
—Harold I (Ann) student r 211 Davis
Ewig Charles H r (8) 11 High
—Harold H (Rose E) clk RyEx h 97 Phillips av
—Jo Ann S student r 9 Elsie
—Lloyd E (Rita A) mach CVMfgCo h 148 Denver
—Otto V (Lillian S) buyer 1414 Main h 9 Elsie
—Pauline M died Oct 8 1951 age 50
—Valentine L asst treas Springfield Gas Light Co 35 State h (8) 11 High
—Weslie O (Cora M) heat treater WSpfd h 214 Parker View
Ewing Arthur W (Mildred L) mach opr USA h 398 Page blvd
—Cecelia M wid George W h 3161 Main
—Charles J plumber emp WSpfd r 3164 Main
—Evelyn M assembler AmBCorp r3164 Main
—James C (Rose) h 21 Jenks
—Lora M technician 263 Alden h at Westhampton
—Ruth h 14 Grays av
—Violet V insp AmBCorp r 3164 Main
—William (Loretta E) (William Ewing Plumbing & Heating) 3218 Main h at WSpfd
—William Plumbing & Heating (William Ewing) 3218 Main
Exclusive Bridal Shop (Mrs Ruth Morse) (5) 258 Worthington
Executphone Systems Inc office supplies (230) 172 Chestnut
Exodis Michael D druggist 188 Eastern av h 51 Stratford ter
Exeter Bdg 172 Chestnut and 360 Worthington
Exley Ruth G r 1157 Boston rd
—Walter (Ethel M) foreman LM&SCo h 1157 Boston rd
Exner Elizabeth M wid Edwin G clk 1114 Main h 8 Ventura
—Frank W r 8 Ventura
Ezekiel George Inc Mrs Jeanette Brown pres Mrs Francis A O'Donnell clk Leonard M Brown treas ins (1024) 93 State

F & H PARKING (Martino Naglieri) 32 Fort
F & L Service Station Inc Francis L Ferris pres Louis N Grimaldi treas gasoline 739 Main
F & S Television Service (Samuel D Fine and Alfred W DelBuono) 349 Allen
Faatz George J (Juliette I) in USNavy h 22 Lakeside
Fabbri Alfred J (Angie) baker emp 28 Hillman h 23 Wolcott
—Anthony J upholsterer emp 437 State h 40 Winthrop
—Bailie J guard County Jail 52 Walt

—Caesar J (Benedicta) papermkr PPCo h 100 Abbe av
—Florence A seamstress 33 Morris 40 Winthrop
—Germo A in USArmy r 52 Walt
—Ida wid Setimio mach opr 395 Dwight h 52 Walt
—Marion L Mrs clk 758 Main r 861 do
Fabian Agnes B wid Benedict S h 168 Oak Grove av
—Alice A office sec A&PCo r 168 Oak Grove av
—Benedict S died July 4 1951 age 68
—Donald J (Margaret T) supr E Longmeadow r 168 Oak Grove av
—Helen E clk 1439 Main h 5 Grace
—Margaret T Mrs office sec Boston r 168 Oak Grove av
Fabra-Case (Anthony and Anthony D Muto) plastic products 837 State
Fabrizio Vincent F (Evelyn H) (Valley Fuel Oil) 285 Dickinson h do
Fabrocini Ercella M married Raymond Brandoli
—Guglielmo (Filomena) coremkr HB&ACo h 590 Armory
Fabrowski Tadeuz (Marianna) emp VNCo h 577 Main 10
Fabry Charles E (Beatrice F) filer 412 Albany h 234 Redlands
—Edmund J (Doris A) tool mkr emp 572 St James av h 77 Notre Dame
—Margaret C cook 143 State h (2) 85 Sumner av
Fabyan George C (Mary S) clk Union Trust Co 1351 Main r at Longmeadow
—Margaret F clk 1379 Main r at Longmeadow
Facer Shirley L clk 1477 Main r at Chicopee
Facey Albert J co mgr (906) 1387 Main and (Locust Street Service Station) 282 Locust r (7) 31 Hancock
—Anna M wid Albert S h (7) 31 Hancock
—Donald L messenger 184 Mill r 29 Sachem
—Edward C student r 53 Gillette av
—Elizabeth C wid John A tchr 1179 Carew h 53 Gillette av
—John A Jr (Mary A) instr Maryland 53 Gillette av
Fachini Primo (Mary A) assembler Westinghouse h 80 Alvin
—Richard in USNavy r 80 Alvin
Facos Chris (Theresa V) h 29 Bartlett
—James E student r 29 Bartlett
—Peter C (Regina) rem to Buffalo NY
Factory Mutual Liability Insurance Co of America Edward C Lithwin mgr claim office (501) 95 State
Fadden Richard G (Eleanor K) molder SFCo h 270 Redlands
Fafard Alice A draftsman Hartford Conn r 133 Main 10
—Michel J h 138 Main 10
—William H (Claire M) shipping clk CVMfgCo h (3) 163 Main 10
Faga Agostino h 15 William
Fagan John r 41 Spring
—Nora emp 406 Long Hill r do
—Paul P window displays man 1411 Main h at Longmeadow
—Richard D (Anita M) furn rms 40 Bradford and 27 Salem h do
—Samuel (Rhoda) (Kern's Market) 345 Allen h 47 Sylvan
Fagerquist Albin P dishwasher 50 Maple r 14 Wright pl
Fagin Celia wid William h (1) 64A Osgood
—Jacob clk Washington DC r 21 Mayo
—Jacob clk 345 Allen r (1) 64A Osgood
—Rebecca wid Samuel died Oct 26 1951 age 56
—Solomon (Katie) promotion asst USA h 50 Burnside ter
Fagioli Carlo S (Angeline) h (4) 101 Magazine
—Florence E married George Simmons rem to NY
Fagnand Joseph T (Bertha M) elev opr 33 Lyman r 143 Florence
Fagnant Zepherin janitor Wesson Memorial Hospital r 30 Douglas
Fahey Annie cook SHosp r do
—Annie C r 37 Edwards
—Dorothy M office sec 194 Chestnut r 37 Laurel
—James F (Margaret M) policeman h 75 Wilton
—James F (Margaret M) policeman r 133 Littleton
—Jane A student r 105 Wilber
—John S (Eileen V) pressman Willimansett h 120 Northingham

SALES RENTALS MANAGEMENT
HENRY M. CLARK CO., REALTORS
100 BROADWAY TELEPHONE 7-0231
APPRAISALS MORTGAGE LOANS

ALBERT STEIGER COMPANY
DEPARTMENT STORE - 1477-1479 MAIN ST.

SPRINGFIELD STAMP & DIE CO. INC.
PRINTING DIES
STEEL STAMPS
RUBBER STAMPS
MARKING ROLLS
Engraving
LETTERS
FIGURES
NAME PLATES
HOBS
329 DWIGHT ST.
Tel. 6-2590

FAHEY
—Joseph P (Elsie L) policeman h 173 Rosewell av
—Laura J Mrs r (4) 110 Lincoln
—Louise R Mrs priv sec 1414 Main r 12 Hawthorne
—Patricia F clk 3661 Main h at Holyoke
—Patrick J (Anna T) policeman h 105 Wilber
Fahy Clio J (Catherine R) route slsman 120 Oakland h 159 Groveland
—Joseph (Kathleen S) mach opr E Hartford Conn h 92 Plainfield
Faille Charles E (Lillian M) h 90 Kenyon
—Robert L in USMarines r 90 Kenyon
Faiman Hyman S (Rose) junk (4) 13 Jenks h do
Fairbairn Ida T Mrs rem to Branford Conn
Fairbanks Alfred V (Evelyn M) actuarial supv 365 State h 311 Gillette av
—Archie I (Marion E) (Fairbank's Auto School) 20 Dwight h at Ludlow

FAIRBANKS AUTO SCHOOL
(Archie I Fairbanks) Est 1909 Dual Control Cars Oldest School in New England Mr A I Fairbanks chief instructor 20 Dwight tel 3-0458

—Charles E (Ruth L) carp emp 129 Chapin h 122 College
—Charlotte R mach opr 40 Napier r 363 Bay
—Christine R Mrs cashier 1414 Main h (10) 12 Mattoon
—Elizabeth Mrs r 10 Belvidere
—Floyd W (Vera E) mach opr USA r 363 Bay
—Frances Mrs r 53 Dartmouth
—Frances A copy writer 1414 Main h 36 Buckingham
—Harold F (Dorothy M) core mkr National Bronze & Aluminum Co h 73 Blanding IO
—Janet M office sec (234) 31 Elm r 29 Pilgrim rd
—Lloyd D (Gladys E) fire fighter SFD h 150 Penrose
—Maude wid George r 100 Pearl
—Owen A (Florence D) rem to Atkinson NH
—Richard C emp 3664 Main at Willimansett
—Ruth A Mrs h 363 Bay
—Theodore emp National Bronze & Aluminum Co r 73 Blanding IO
Fairchild Charles H (Jennie M) h 59 Kensington av
—Imogene B wid Arthur D h 5 Forest Park av
—Joseph S (Alberta C) v pres USEnvCo 21 Cypress h at Longmeadow
—Josephine M r 102 Oswego
—Ralph r 2787 Main
—Richard G (Christine) acct TelCo h 36 Cortland
—Thomas I (Nettie) trk driver 2533 Main h 100 Oak
Fairley Bertha Mrs clk 260 Eastern av r 197 Davis
—Gertrude M nurse NY r 197 Davis
—James (Bertha) h 197 Davis
—Wilbur D (Ruth B) slsman 983 Page blvd h 1209 S Branch pky
Fairman Angie r 21 Oak Grove av
—Warren H (Cecilia B) gen mgr 225 Page blvd h 19 Gordon
Fairview The apts 92 Woodside ter
Faison William (Vergie) h (24) 1123 Main
Faita Anthony L (Mary G) flower grower emp 548 Page blvd h 558 do
—Mary G Mrs mgr 548 Page blvd r 558 do
Faith Baptist Church 76 Oak
—Congregational Church 60 Sumner av
Fako Paul student r 48 Rochelle
Falanga Frank student r 93 Mass Av
Falardeau Archie C (Viola M) mach CVMfg Co h 390 Worcester IO
—Edward J (Grace M) mach CVMfgCo h 288 Centre IO
Falbo Biase (Brigie) barber Holyoke h 33 Milford
—Charles J (Lorraine) rem to Conn
—Louise M mach opr PPCo r 33 Milford
—Vincent C (Rose) rem to Washington
Falcone Anthony J (Angelina) printer emp 32 Cypress h 120 Kensington av
—Conchetta R clk SF&MInsCo r (5) 1184 Columbus av
—Dolores T married Joseph Chistolini
—Frank A clk 991 Main r 614 Worthington
—Isabelle M wid James A h 614 Worthington
—James F student r 120 Kensington av

FALCONE
—Joseph A (Marie R) plumber h 120 Kensington av
—Joseph A Jr in USArmy 120 Kensington av
—Joseph R (Gertrude A) paper cutter PPCo h 78 Adams
—Michael (Rose A) emp City h 29 Palmer av
—Pasquale (Agnes P) h 82 Acushnet av
—Pasquale (Josephine) h 303 Eastern av
—Rocco J (Clara M) (Rocky's Hardware) 991 Main h 147 Whittum av
—Vincent (Helene M) gas mkr SGLCo h (5) 1184 Columbus av
—William J r 120 Kensington av
Falconer Barbara D sls agt 140 Chestnut h at Longmeadow
—Dianne student r (6) 69 Wilbraham rd
—Douglas J (Beatrice M) laboratory wkr CV MfgCo r 178 Main IO
—Everett H (Anne J) mach opr CVMfgCo h (6) 69 Wilbraham rd
—Grady V (Vernell) in USAirForce h 104 Buckingham
—James trucker CVMfgCo h (4) 69 Wilbraham rd
—James A Jr (Gloria P) clk 3d fl 29 Worthington h at Longmeadow
—Jean B wid James h 178 Main IO
—Kenneth M (Helen H) service mgr 464 St James av h 37 Palmyra
—Thomas F slsman 87 Albany at Longmeadow
Falconi Angelo emp MCCo r 1833 Main
—Michael (Elvira P) constr wkr h 39 William
Fales Arthur M (Belle C) h (14) 336 Central
—Bruce W in USMarines r 16 Dearborn
—Doris R hairdresser ASCo 19 Beamont
—Elizabeth T Mrs furn rms (11) 84 Spring r do
—John M (Helene K) coml artist 69 Lakeside h do
—Stanley L (Elizabeth T) h (11) 84 Spring
—Warren B (Kathleen G) policeman h 16 Dearborn
Falgoni Samuel r 52 Wellington
Falk Barbara D Mrs office sec 673 White r 81 Garland
—Eva wid Samuel D h 1519 Dwight
—Kenneth E (Georgette D) yardman 60 Island Pond rd h at WSpfd
—Kenneth R (Ethel rem to WSpfd
—Mildred C r 43 Windsor
—Morris (Nellie) (Smith Men's Shop) 2093 Main h 248 Locust
—Myer asst treas Springfield Five Cents Savings Bank The 1319 Main r 1519 Dwight
—Nils E (Edith J) grinder AmBCorp h 502 Wilbraham rd
—Robert L (Barbara D) stock clk 673 White h 81 Garland
Falkiewicz Jadwiza Mrs r 42 Hampden IO
Falkinburg Harry L (Leone) guard MDFCo h 366 Page blvd
Falkins Madelyn assembler r 41 Spring
—Wallace O (Dorothea M) h 8 Bayonne
Falkouski Michael J (Helen K) mech 780 Worthington r 380 Franklin
Falletti James (Irene J) barber 257 Bay h at WSpfd
Fallon David E clk 1250 State h at Northampton
—Edward J (Mary J) electrician B&A h 89 Parkside
—James F trk driver RyEx r 87 Parkside
—James F (Eleanor M) platform wkr RyEx h 100 Albemarle
—Leo E (Elizabeth) cook 50 Maple h 45 Eisenhower
—Lillian C nurse Mercy Hospital r 87 Parkside
—Margaret wid William H h 125 Maynard
—Margaret K wid Malachi J h 87 Parkside
—Mary wid Patrick H died Aug 9 1951 age 93
—Mary M priv sec (304) 44 Vernon 87 Parkside
Falls Womens Specialties (Vilena B Ransom) embroidery (5) 18 Vernon
Faloretti Albert B (Nicolina) emp City h (A) 589 Bay
—Felix died Nov 27 1951 age 54
—Florence J wid Felix h 99 Marble
Falt Alonzo P (Nettie G) h 453 Sumner av
—Barbara M clk 50 Morison ter r 2151 Page blvd IO
—Donald R (Claire) mach 2100 Roosevelt av r 44 Lake dr IO

FALT
—Leonard G (Isobel A) slsman h 117 Marlborough
—Stanton H (Aletta R) speed boats Agawam h 123 Ingersoll Grove
—Theodore R (Muriel M) insp Westinghouse h 39 Yale
Falvey Agnes M opr 115 Dwight r 208 Pearl
—Anna G wid Jeremiah J r 67 Chester
—Barbara A tel opr TelCo r 61 Maryland
—Charles E mach E Hartford Conn r 61 Maryland
—Elizabeth emp SHosp r do
—J Leo (Alice V) treas Arthur E Center Inc and treas Center Sales Inc 500 Columbus av h at E Longmeadow
—James E (Marjorie H) acct emp 1626 Bay h 66 Mill
—James J in USArmy r 61 Maryland
—John J in USNavy r 678 Dwight
—John W (Mary E) yardmaster NYNH&H and B&M h 61 Maryland
—John W Jr (Miriam A) clk NYNH&H r 172 Belmont av
—Julia T mach opr USA h 67 Chester
—Kathryn J steno E Longmeadow r 61 Maryland
—Margaret M Mrs typist SOD h 41 Hall
—Margaret M wid Patrick h 678 Dwight
—Marie A clk Federal Land Bank of Spfd h (16A) 820 State
—Marjorie H Mrs service rep TelCo 66 Mill
—Mary r 1976 Main
—Mary E teller Spfd Institution for Savings r 61 Maryland
—Patricia M married Donald Bushey
—Robert J clk NYNH&H h 208 Pearl
Falvo August mach VNCo h 172 Bay
—Charles J r 172 Bay
—Daniel D r 172 Bay
—Ernest J parts clk 721 State r 172 Bay
—Frederick L stock clk 1548 Main r 172 Bay
—Josephine M r 172 Bay
—Mary Ann clk Third Nat Bank & Trust Co r 172 Bay
—Phyllis M assembler Chicopee r 172 Bay
—Raymond J (Mary B) mech 735 State h 94 Gilman
—Thomas L emp City r 172 Bay
Falzone Charles F (Frank & Tito Beauty Shop) (301) 1490 Main and mgr 313 Bridge h 192 Belmont av
—Dominic A (Louise) trk driver SRCo h 92 Northumberland
—Joseph (Pauline) barber 737 Liberty h 9 Warner
—Joseph C clk USA r 9 Warner
Family Circle Ice Cream James Bryan mgr 40 St James blvd

Famous Reading Anthracite Coal
City Coal Co of Springfield Inc distributers 145 Armory—See foot lines and Back Cover

Fancher Bernard r 861 Main
—Ethel L slswoman ASCo r 180 Locust
—Kenneth I (Laurel J) design draftsman Am BCorp h 65 Roanoke rd
Fancil Abraham (Louise) painter h 64 Logan
Faneuf Arthur G h 42 Malden
—Edward T in USMarines r 79 Newland
—George W (Mary C) r 306 Union
—Helen F wid Joseph O h 79 Newland
—Joanne M married Donald Nassif
—Madelyne R h 306 Union
Faniel Bell Mrs r 575 Union
—Bessie L insp USA r 55 Tyler
—Daniel F (Willie M) h 55 Tyler
—James H r 55 Tyler
—Leon in USArmy r 71 McKnight
—Leonard A in USArmy r 71 McKnight
—Louis (Mabel) painter emp 591 Union h 71 McKnight
—Raymond L in USArmy r 71 McKnight
—Robert W trk driver WSpfd r 575 Union
—Susie L wid Abraham h 575 Union
Fannick Irving (Frances) dept mgr 2018 Main h 34 Morgan
Fanning Edward G in USNavy r 93 Fernwold
—George E (Ruth W) slsman GBCo h 93 Fernwold
—Helen A clk 47 Federal r at Chicopee Falls
—John E (Pearl L) emp USA h 27 Bushwick pl
—John F (Marguerite L) in USNavy 17 Wilbraham av

● Expert Repairing
● Fringing
● Machine Binding
● Overcasting
HOSKIN RUG CO.
929 MAIN ST. SPRINGFIELD, MASS.
Telephone
4-8086
● American Oriental
● Axminsters
● Broadloom, Wall to Wall
● Wiltons

FIELD, EDDY & BULKLEY
1200 MAIN STREET PHONE 4-1112
SPRINGFIELD FIRE and MARINE
LOCAL AGENTS

MOSS MOTOR SALES, Inc.
STUDEBAKER SALES & SERVICE TEL 6-0327
92 Memorial Ave. West Springfield

FANNING
—John H (Bertha L) meat cutter 1176 Main h 84 Commonwealth av
—Laura E wid Leon B h 197 Ellsworth av
—Loretto C bkkpr 4th fl 29 Worthington h 43 Garland
—Mary J wid Patrick r 43 Garland
—Patricia A clk TelCo r 93 Fernwold
Fanos Anna P wid Andrew sewer 317 Dwight h 77 Belle
—Beatrice A assembler Westinghouse 77 Belle
—James A (Lillian M) mech USA h 92 Belle
—Sofoulis P (Fannie) welder Westinghouse h 99 Fernwold
Fantacci Candido h 313 Abbott
Fanti Joel (Leonora M) chemist MCCo h 30 Churchill
Fantoni Daniel A (Vera H) foreman Chicopee h 114 Penn av
Faraguti Josephine R wid Frank A pres-treas Sip & Dine Cafe Spfd Inc 536 Worthington h 388 Franklin
Farant Albertine J wid Emilien h 30 Commonwealth av
—Hubert T assembler Westinghouse r 30 Commonwealth av
—Jeannette C clk Westinghouse r 30 Commonwealth av
Farara Umberto r 24 Lombard
Farber Advertising Art Service (Lloyd E Farber) (340) 1694 Main
—Frederick H (Lucy L) sheet metal wkr G&BMfgCo h 48 Leonard
—Harry (Sarah) (Millinery Center) 10 Harrison av h at Holyoke
—Lloyd E (Farber Advertising Art Service) (340) 1694 Main r 572 Dickinson
—Morris D (Celia) collector 61 Ferry h 1296 Bay
—Seymour J (Harriet W) controller 256 Chestnut h 31 Fenway rd
—& Reeves Inc Mrs Lillian M Reeves pres Mrs Rose F Gordenstein treas milliners 291 Bridge
Farella Felix L (Gloria C) brush mkr Easthampton h 24 Governer
Faricelli Lillian A Mrs office mgr 740 Worthington h at W Spfd
Farina Adele S bkkpr The Third National Bank and Trust Co of Spfd 1391 Main r at Agawam
—Albert P (Rita L) bus opr StRy h 523 Boston rd
—Alfred A (Caroline R) welder Westinghouse h 42 Acushnet av
—Anthony in USNavy r 21 Colchester
—Joseph printer DMCo r 51 Middlesex
—Margaret T r 21 Colchester
—Maria C wid John r 89 Greene
—Michael T (Margaret T) carp emp 142 Hancock h 21 Colchester
—Rita L Mrs tel opr TelCo r 523 Boston rd
Farioli Raymond (Helen M) mixer 238 Dwight h 151 Carroll
Faris Bernice C Mrs nurse SHosp 129 Dunmoreland
—Virginia student r 129 Dunmoreland
Farland Adelard (Clara) janitor MDFCo h 35 Spring
—Albert G (Velma E) brakeman B&M h 43 Hastings
—Edward L (Doris M) bus opr StRy h 33 Lumae
—Eugene L (Helen V) h 864 Armory
—George A (Mary J) condr B&M h (3) 474 Liberty
—James O (Mayvis) plastics wkr W Spfd h 1063 Worthington
Farley John E (Catherine A) eng B&A h 1210 Carew
—John J warehouseman A&PCo r 17 Howard pl
—Kathleen A cashier (1st fl) 1200 Main r 1210 Carew
—Mabel A Mrs h 17 Howard pl
—Richard T in USNavy r 17 Howard pl
—William C Jr trk driver 1114 Main r 17 Howard pl
Farlow Ida Mrs r 51 Windsor
—Ida Mrs rem to California

FARM CREDIT ADMINISTRATION OF SPRINGFIELD
Myron C Peabody pres sec Federal Land Bank Federal Intermediate Credit Bank Springfield Bank for Cooperatives Production Credit Corp of Springfield 310 State —See p 70

Farmer Alice M wid William F h 15 Myrtle
—Brown Inc Raymond T Brown pres canners 435 Dwight
—Fanny Candy Shop's Inc 1338 and 1573 Main
—Gertrude M Mrs r (2) 13 Jenks
—Helen R office sec WSpfd h (2) 13 Jenks
—Henry (Jessie) h (3 & 4) 2947 Main
—Joseph G emp MCCo Monsanto av IO h at Holyoke
—Joseph M (Rhea S) pressman WSpfd h 14 Superior av IO
—Mary nurse SHosp r do
—Mary A Mrs tel opr TelCo r 117 Jefferson av
—Mary E wid Edwin D h 186 Belmont av
—Mary Y student r 42 Benton
—Paul painter r 1036 Main
—Raymond F (Mary L) millwright MDFCo h 129 Greene
—William (Mary Y) pattern mkr Thompsonville Conn h 42 Benton
Farm-to-U Inc Mrs Helen L Dupre pres Mrs Valerie V Monte v-pres Francis Monte clk Frank W Dupre treas poultry 511-511½ Belmont av
—To-U Poultry Shop (Jerome's Inc) 1031½ State
Farnen Eleanor N steno 3664 Main h at Chicopee
Farnham Harold F (Marjorie J) div constr supt TelCo h 71 Firglade av
—Orland A (Gladys G) eng AmBCorp h 769 Allen
Farnsworth Burt R h 79 Thompson
—Charles W (Gloria M) clk 162 Bridge h 100 Wilmont

Farnsworth Coal & Oil Co Inc
Norman Darack pres-treas Coal Connecticut Coke fuel oil Mobilheat metered delivery Silent Glow Oil Burners sales & service distributors Silent Glow Air Steel Oil Burners 884 Union W Spfd tel 6-6377 —See p 1040

—Dorothy L emp A&PCo h 270 Pearl
—Eldridge W (Margaret T) h 106 Lucerne rd
—Ernest N (Norma I) clk NYNH&H h 35 Mapledell
—Florence E bkkpr 365 State h 916 Worthington
—Gloria M Mrs tel opr TelCo r 100 Wilmont
—Gloria T tel opr TelCo r 100 Wilmont
—Harold rem to California
—Harrison J (Phyllis M) emp 314 Locust r 268 Pearl
—Omer M (Myrtle E) assembler G&BMfgCo r 33 Abbott
—Phyllis M Mrs clk SF&MInsCo r 268 Pearl
—Shirley L tel opr TelCo r 896 Worthington
Farquhar Christina S clk 365 State r at Chicopee Falls
—George I (Minnie C) chauf CVMfgCo 38 Jasper
—Minnie C Mrs clk CVMfgCo r 38 Jasper
Farquharson Harold T (Jane F) mgr 60 Cypress h 69 Fairfield
—John H (Priscilla B) clk 1295 State h at Ludlow
Farr Charles M (M Louise) janitor 5 Alfred h (4) do
—George V h 73 Shattuck
—Herbert H (Muriel) accounting supv 85 Chestnut h at E Longmeadow
—Lindsey H (Margaret A) rem to Agawam
—Ruby B hostess Wesson Memorial Hosp h 17 Ingraham ter
—Sarah S Mrs clk GBCo r 51 Maynard
Farrand Beverly M Mrs clk (106) 36 Court r 46 Whittier
—Robert T (Beverly M) mortician Holyoke r 46 Whittier
Farrar Donald S (Charlotte E) printer Ludlow h 59 East
—Florence M wid Charles E 54 Ridgewood pl
—Parke W F h 83 Harvard
—Shirley P (Isabel S) foreman BBNCo h 106 Maynard
Farrell Alice M Mrs slswoman 1341 Main r 50 Bancroft
—Arthur (Betsy R) acct USGovt h (1) 11 Edwards
—Catherine M service order writer 295 Worthington h at Holyoke
—Christopher W (Mary Anna) bus opr StRy h 147 Bond
—Daniel T porter SHosp r do

FARRELL
—Edith G Mrs slswoman 1273 Main h at Chicopee
—Edward J (Alice M) letter carrier 50 Bancroft
—Edward J (Barbara E) lwyr 37 Elm and 2d asst clk Superior Court do h at WSpfd
—Faye F office sec (315) 145 State r 26 Westminister
—Frances R tel opr TelCo h (3) 286 Union
—Frederick J (Alice M) h 74 Knox
—Frederick W (Alice R) expeditor AmBCorp h 818 Belmont av
—Harold J (Ella V) asst treas Moore Drop Forging Co 38 Walter h at Holyoke
—Helen G Mrs slswoman 1414 Main r (11) 336A Central
—Hermeta J h 1078 Worthington
—J Robert clk E Hartford Conn r 50 Bancroft
—James J shipper 2 Birnie av r 2787 Main
—James J (Julia K) plumbers helper : 18 Nagle IO
—Jean F mach opr Chicopee r 109 Farnsworth
—Jerome F (Claire H) adjuster 1250 State h 92 Euclid av
—Johanna L clk MMLInsCo r 129 Powell av
—John A (Gloria) rem to New Britian Conn
—John C (Natalie H) route slsman 120 Oakland h 30 Doolittle
—John E emp State r 116 Littleton
—John F (Mary E) policeman h 120 Firglade av
—John J (Pearl M) mach adjuster USEnvCo h 121 Oakland
—John J Jr acct emp 7th fl 29 Worthington r 122 Chestnut
—Joseph G (Barbara W) refrigeration service mech h (A) 39 Aster
—Julia K Mrs plastic wkr National Plastic Co r 18 Nagle IO
—Lee J (Margaret L) (LaSalle Cafe) 189 Chestnut r 40 Brookline av
—Leo J (Clara R) flagman NYNH&H h 37 Everett
—Margaret E wid James F h 50 Bancroft
—Mary E married Thomas McElliot rem to Boston
—Mary G ledger clk WMassElecCo r 534 Armory
—Mary J h 166 Bowdoin
—Patrick F (Catherine J) h 30 Morgan
—Philip janitor 254 Bridge r 95 Kensington av
—Raymond B (Leota P) mgr 420 Springfield h 109 Farnsworth
—Raymond C acct AmBCorp h 116 Littleton
—Raymond C Mrs (Marion E) died Feb 26 1952 age 43
—Raymond D (Johanna H) bus opr StRy h 129 Powell av
—Richard D (Marion A) dental technician (213) 293 Bridge h at Florence
—Richard J h 534 Armory
—Robert B (Patricia M) guard H L Handy Co h 373 ElPaso
—Russell A (Beverly R) draftsman E Longmeadow h 409 Plainfield
—The apts 37 Calhoun
—Walter B (Gladys T) insp AmBCorp h 89 Perkins
—William F (Helen G) letter carrier h (11) 336A Central
—William J (Catherine F) h 161 Littleton
—William S (Margaret) mach Titeflex Inc h 1614 Carew
—William P (Anna E) rem to WSpfd
Farrelly David K (Jennie G) slsman h 20 Ionia
Farrick Aggie wid Stanley r 290 Liberty
—Ann A clk 398 Bridge r 290 Liberty
—Stanley T (Helen M) mach Westinghouse h 290 Liberty
Farrier Charles L (Georgette) mach opr Agawam h 95 Gardner
Farrigan Martin C (Nellie R) h (7) 11 Jenks
Farrington Bruce pattern mkr Manufacturers Pattern & Model Works r 49 Montrose
—George W (Isabelle D) cable helper W MassElecCo h 4 Providence
—M Joseph (Mary C) mech 648 State h 10 Prospect ter
—Mary G wid Patrick J h 79 Keith
—Ruth M clk MCCo r 10 Pospect ter
—Walter W (Alice E) insp TelCo h 11 Providence
—William B student r 10 Pospect ter
—William F (Anna R) claim adjuster (430) 293 Bridge h 28 Knollwood
Farritor Ruby M Mrs bkkpr BSTWks r 123 Fort Pleasant av

Imperial Washable WALLPAPERS SPRINGFIELD WALLPAPER & PAINT CO. 486 BRIDGE ST. TEL. 3-4111 SPRINGFIELD, MASS. Kyanize PAINTS

CHESTER D. PAINE, INC. ELECTRICAL CONTRACTORS - 673 WHITE ST.
APPLIANCES-LIGHTING FIXTURES-Tel. 9-3863

—William E (Ruby M) h 123 Fort Pleasant av
Farrow Henry E died Aug 20 1951 age 67
—Henry E Jr (Anna C) process eng AmBCorp h 47 Chase av
—James H (Frances I) asst eng PO h 95 Silas
—James H Jr (Ruth D) mech 134 Cass r 95 Silas
—John A (Helena F) mach CVMfgCo h 36 Kensington av
—Ruth D Mrs typist SF&MInsCo r 95 Silas
Farrows Albert E (Bessie M) repairman 38 Hampden h 53 Euclid av
Farwell George W wood wkr USA 188 Plainfield
—Herbert F (Ethel F) constr eng h 22 Benton
—Lawrence W (Mary J) elec Westover Field h 75 Eastern av
—Ralph E (Leona L) meat cutter h 188 Plainfield
Fasano Eustace (Gilda) mach opr WECo h 134 Orchard
—Frank M radio wkr r 134 Orchard
Fash Rose seamstress Chicopee r 23 Myrtle
Fashion Art School (Mrs Katherine Feige) (330) 1694 Main
—Shop (Esther A O'Brien) dresses 978 State
Fassel Marjorie M steno 67 Boylston r 43 Herman
Fasser Emil J (Sarah R) h 273 Tremont
—Pauline M Mrs nurse 266 Tremont r do
—Walter R (Pauline M) mech eng USA h 266 Tremont
Fassett Herbert B (Lillian J) slsman h 148 Central
Fatal Anthony (Julia C) emp MCCo h 12 Brickett
Fattini Antoinette M prover SGLCo 25 Wendell pl
—Benjamin A (Rose) meter reader SGLCo h 25 Wendell pl
—Gloria L married Dominic Versalone
—Richard A draftsman E Longmeadow r 25 Wendell pl
Fatzinger Henry N (Florence B) asst mgr (408) 1387 Main h 186 Belvidere
Faubert Oliver E (Vera R) h 624 Dickinson
Faucette Vivian M Mrs presser 870 State h 107 Colton
Faucher Anna wid Mederic r 32 Montcalm I O
—Reo O (Violet A) plumber emp 3069 Main h (37) 11 Noble
Faughnan Mary C wid Charles E r 16 Trillium
Faul Lillian M Mrs priv sec (812) 95 State r 80 Hickory
Faulkins Clinton H (Agnes C) stock clk B-D CBCo h 112 Molden
—Raymond D (Olga T) rem to Agawam
Faulkner Alice W wid Edwin B r 97 Myrtle IO
—Arthur (Mary) h 312 Eastern av
—Arthur Q (Esther P) asst underwriting sec MMLInsCo h 35 Puritan rd
—Arthur W (Constance B) emp City h 117 Alden
—Colin B (Hazel F) pres-treas Faulkners Package Store Inc 1121 State h 116 Stockman
—Donald E (Ruth E) mach opr AMBCorp h (12) 4 Gerrish ct
—Emmett baker GBCo r 18 Wight pl
—Frederic L (Constance) in USNavy h 81 Amore rd
—Harold J (Dorothy H; Electric Roto-Rooter Sewer Service) 100 Oakland h do
—John T (Blanche E) teller SNatBank h (2) 919 Worthington
—Patricia H service rep 25 Stearns sq at Northampton
—Robert T route slsman 125 King r 312 Eastern av
—Roslyn C r 159 St James av
—Roslyn C married Robert J Nooney
—Sarah wid John T r 85 Elliot
—W Everett (Marguerite C) clk Chicopee h 1089 Worthington
—William P (Bessie E) h 2417 Main
Faulkner's Package Store Inc Colin B Faulkner pres treas 1121 State
Faulstich Frederick H (Ruth C) asst v pres Springfield Gas Light Co 35 State h at W Spfd
Fausey Helen C wid Charles C r (5) 52 Pearl
Faust Adrian G (Sophie F) barber 148 Main IO h 270 Oak IO
—Beverly J Mrs mach opr 385 B Liberty r 40 Talcott

—Germain L (Edna A) mach opr MCCo h 143 Hampden IO
—Henry J Jr (Mary) insp 3664 Main h at Chicopee
—James J (Inez M) emp USRCo r 155 Quincy
—Lucien foundry wkr Spfd Bronze & Aluminum Co r 177 High
—Mary r 23 Lawndale
—Mary clk Smith & Wesson Inc 166 Kimberly av
—Robert A in USArmy r 202 Walnut
—Sarah V wid William J mgr 132 Eastern av h 202 Walnut
—Sheldon A in USArmy r 23 Lawndale
—Vincent J (Norma I) slsman 683 Columbus av h 23 Lawndale
—Vincent J Jr (Barbara C) mach opr USA r 23 Lawndale
—Wilbert R (Florence M) cutter h 19 Calvin
—William J (Stella B) mach opr USEnvCo h 79 Oak
Faustoucas Stathis G (Bessie S) mason h 47 Bradford
Fauteux Charles A (Mary C) maintenance man 1365 Main h 25 Terrence
—Charles A Jr in USAirForce r 25 Terrence
—Eugenie wid Edmund r 1121 Berkshire av IO
Fauth Augustus J (Cicelia) h (11) 127 Magazine
—Clarence A (Grace E) supv AmBCorp h 19 Burnside ter
Favazza Frank cook 1757 Main 41 Orleans
—Josephine wid James h 79 Quincy
—Mary wid Frank h 41 Orleans
Favorite Lauretta O wid Frank h 142 Middlesex
Faurao Marguerite E tchr Stanford Conn (3) 290 Sumner av
—William L (Edith E) h (3) 290 Sumner av
Favreau Alphonse counterman 1818 Main r 51 Sargeant
—Clodomir W (Alice) janitor 36 Harriette h (3) 2991 Main
—Daniel E (Maryrose T) floor layer WSpfd h 16 Broad
—Edgar J (Lumena G) asst service mgr 709 State h 169 Cambria
—Edward (Fern E) barber Chicopee h 93 Redlands
—Fern E Mrs clk AmBCorp r 93 Redlands
—Louis (Mary) warehouse man 240 Plainfield h at E Longmeadow
—Rosanna C wid Arthur F sewer 33 Morris h 150 Glenwood
—Rose E wid Joseph r 21 Walter
—Theresa E mach opr DMCo 150 Glenwood
Fawkner Charles H (Margaret B) in USNavy h 68 Rochelle
Fay Alfred C (Helen F) pattern wkr 124 Switzer av h 18 Sargon
—Arthur N Jr (Jean E) installer TelCo r 22 Sargon
—Augustine J (Sarah A) route rep 220 Albany h 131 Cloran
—Beulah D wid Arthur N h 22 Sargon
—Caroline C office sec Indian Orchard 309 Pasco rd IO r 132 Firglade av
—Clarence E (Irma G) mach opr G&BMfgCo h 312 Page blvd
—Daniel J shipping clk 1379 Main h 12 Stebbins
—Edward slsman 144 Chestnut h at Holyoke
—Harold O (Emma C) prod clk Westinghouse h 132 Firglade av
—Howard C (Virginia W) (Fay's Amoco Service Station) 549 Page blvd h 69 Windemere
—Joanna clk 365 State r 59 Greenwich
—John R in USNavy r (1) 17 Holland
—Joseph R (Mae E) clk DMCo h 103 Bridle Path rd
—Mary H wid John J h 40 Wilbraham av
—Mildred M tel opr IMCo r 40 Wilbraham av
—Raymond C carp r (1) 17 Holland
—Richard E r 40 Wilbraham av
—Rosemary wid Edward tchr Suffield Conn r 26 Westminster
—Ruth O priv sec (408) 145 State r 40 Wilbraham av
—Teresa clk SHosp r do
—Walter M mech eng USA h at Ludlow
—William C insp Westinghouse r 20 Dawson
—Winfield C Jr (Cathleen) carp and supt 17 Holland h (1) do
—see Fahey

Fay's Amoco Service Station (Howard C Fay) gasoline 549 Page blvd
Faye Furniture Shop (Maurice P Winnman) 72 Worthington
Fazio Angelina R mach opr B-DCBCo r 109 Wilcox
—Anthony (Italia A) grocer 168 Commonwealth av h do
—Antonio (Carmela E) tester AmBCorp h 108 Wilcox
—Felix (Rosemarie) mach opr AmBCorp h 104 Clifton av
—Frank A (Victoria E) mach opr AmBCorp h 108 Wilcox
—Gaetano h 109 Wilcox
—Michele (Caroline) mach opr DMCo h 70 Wilmont
Fazzi Aldo J (Helen M) serviceman 55 Randall pl h 29 Long View
Feaderchook Nicephorus tailor emp (202) 124 State r 529 Chestnut
Fealy Frank I emp USGovt r 78 Leyfred ter
Fear Jean E typist 74 Park r 334 St James av
Fearnley George L Jr (Alma C) clk 1295 State h at Wilbraham
Fearon Mary A wid William S h 49 Gordon
—Roger C (Clara D) asst mgr Mutual Benefit Health & Accident Assn and United Benefit Life Ins Co h 205 Powell av
Feathler Walter (Conchetta M) bus opr W Spfd h 89 Bridge
Fecteau Alfred J (Marjory) container mkr 8 Bridge h 187 Pine
—Alice E tchr dancing Arthur Murray Dance Studio r 69 Monrovia
—Beatrice B tchr 182 Central r 69 Monrovia
—Edward S (Julia M) insp Westinghouse h 69 Monrovia
Fedak Joseph J (Alice V) grinder AmBCorp h 386 Franklin
Fede Dominick (Ann V) printer emp 78 Hillman h 171 Franklin
—Joseph (Anne) barber emp 274 Dwight h at Thompsonville Conn
Federal Bake Shop George F Wrenn mgr 1338 Main
—Cafe Inc Helen T Sotiropoulos pres John C Sotiropoulos treas 181½ Chestnut
—Candy Co (Jacob Pava) 52 Ferry
—Court Apts 91 Federal

Federal Insurance Co
Field Eddy & Bulkley agents 3d fl State Bdg 1200 Main—See top lines and p 153

Federal Intermediate Credit Bank of Springfield
Myron C Peabody pres Bernard A Colby executive v-pres-treas Percy W Pickard sec Montague W DeWolfe asst sec-asst treas 310 State—See p 70

Federal Land Bank of Springfield The
Myron C Peabody pres Harold F Johnson v-pres-sec Carroll B Hutchins executive v-pres C Edson Bemis treas 310 State—See p 70

—Mutual Fire Insurance Co Hartley Moreland claim mgr (405) 1200 Main
—Pharmacy (Samuel T Izenstein) 946 Worthington
—Square founded by Federal Lincoln Magazine and State
—Street Market (Samuel M Davidson) 992 Worthington
—Tea Co Joseph H Markson pres Samuel Markson v pres Alfred J Silfen clk Melvin Markson treas 24 Charles
—The apts 234 Pearl
Federico Felice M (Rose M) (Standard Willys Sales) 563 Main h 690 St James av
—Filomena clk 42 Emery r 690 St James av
—Joseph R with Standard Willys Sales 563 Main r 690 St James av
Federici Dominick L laboratory technician Chicopee r 42 Carroll
—Elina J married John Houck rem to Gallipolis O
—Josephine A student r 971 Main
—Louis (Sophie) mason h 42 Carroll
—Louis M N (Frances) physician 971 Main h do
—Pasquale mason helper r 42 Carroll
—Vincent A (Angelina M) slsman h 128 Union
Federico Marie dental hygienist 739 Liberty h at Chicopee

CHEMICALS Industrial • **BARKER CHEMICAL CO.** "A" COR. CIRCUIT AVE., WEST SPRINGFIELD • **TEL. 3-1007** • **BLEACH** Laundry Supplies

The Union Central Life Insurance Co. 1200 MAIN STREET
CHARLES S. MERRIAM, Manager TEL. 4-3166

RALPH D. JONES, Inc. CHRYSLER—PLYMOUTH
721 Worthington St. • BODY REPAIRING - PAINTING • Tel. 6-6301 • Sales - Service - Parts - Wholesale and Retail

Telephone 6-7742 CURRAN-JONES, INC. Funeral Home WEST SPRINGFIELD 109 MAIN STREET "Offering A Community Service"

Feder John (Anna M) mgr 30 Dwight and 33 New Dwight h at Westfield
Fedorowicz Edward W mach MDFCo r 20 Massasoit pl
—Stella T clk USA h 20 Massasoit pl
Fedworth apts 916 Worthington
Fee Anna B wid Samuel B h 315 Chestnut
Feehan George J (Isabel A) cheese mkr 45 Pomona h 408 Belmont av
Feeley Eugene J asst assessor (28) 36 Court r 46 Forest Park av
—James E (Frances E) pres treas Springfield Office Supply Co 1615 Main h (A) 158 Maple
—John roofer r 32 7th
—Nelson (Marjorie M) slsman WSpfd h 81 Long Hill
—Robert B (Ruth M) guard Thompsonville Conn h 109½ Oakland
—Ruth M Mrs packer A&PCo r 109½ Oakland
Feely John M painter r 19 Franklin
Feen May B payroll supv 369 Plainfield 68 Pilgrim rd
Feeney Ann L weaver 235 Mill r (4) 11 Jenks
—Celein V married Louis Draghetti
—Eileen A wid Owen F married Edward C Boyle
—Henry J mech WSpfd r 16 Albemarle
—James E trucker 235 Mill h (4) 11 Jenks
—James J (Agnes M) (Feeney's Floor Covering Center) 170 State h at Chicopee
—John B (Bertha M) r 63 Spring
—Mae B weaver 235 Mill r (4) 11 Jenks
—Marie T assembler SETCo r 16 Albemarle
—Peter B (Julia S) lab h 16 Albemarle
FEENEY'S FLOOR COVERING CENTER (James J Feeney) Armstrong's asphalt tile wall linoleum custom inlaid floors carpets and rugs 170 State cor Dwight tels 2-8736 and 7-2817
Fefer Jacob P (Molly A) poultry Greenfield h 47 Draper
Fehm Frank O (Lillian M) (The Optical Shop) 141 Bridge h 60 Burton
Fehnel Arthur W (Gladys M) dist rep Philadelphia Pa h 179 Abbott
Feige Katherine Mrs (Fashion Art School) (330) 1694 Main r 26 Cliftwood
—Walter L (Katherine M) clk 151 Taylor h 26 Cliftwood
Feigelman Erwin student r 152 Belmont av
—Norman (Rachel) grocer 150-152 Belmont av h 152 do
Feighery Bridget wid Joseph h 58 Greenwich
—Elizabeth F clk MMLInsCo r 266 Locust
—Francis J sports writer Spfd Daily News 58 Greenwich
—Martha clk 1414 Main r 58 Greenwich
—Nora wid Frank h 266 Locust
Fein Barnett shoe repr 158 Hancock h 508 Central
—Barnett Mrs (Ethel) died May 20 1951 age 83
—Barney (Jean) real est 108 Olmsted dr h do
—Ida tchr WSpfd r 508 Central
—Irving (Lillian) lwyr (338-339) 31 Elm h 50 Abbott
—Louis physician (4-6-8) 1862 Main h 12 Somerset
—Morris I (Mae) pres treas Dwight Trading Corp (310) 1618 Main r 12 Somerset
—Robert E clk 208 Broadway r 12 Somerset
Fein Samuel L (Mildred S) attorney-at-law (409-410) 1421 Main h 130 Leyfred ter
—Sarah wid Abraham died May 17 1951 age 74
—Sherman E in USAirForce r 130 Leyfred ter
Feinberg Allene B clk TelCo r 54 Tilton
—Cecile Mrs musician r 426 Union
—Edward (Cecile) musician h 426 Union
—Joseph (Bessie F) mgr 69 Ferry h 190 Powell av
—Julius (Iris S) stockman 245 Chestnut h 54 Tilton
—Robert L clk 245 Chestnut r 190 Powell av
—Samuel (Helen F) (Don's Variety Store) 134 Eastern av h do
—Zelig slsman h 2972 Main
Feiner Chemical Mfg Co Inc Samuel Brisk pres treas Mrs Ray Brisk v pres Lester Brisk clk mfrs cleaning compounds 235 Mill
—Simon J (Fannie C) h 100 Whittier
Feinstein Abraham B (Lindy P) gen mgr 2018 Main and v pres Chicopee h 43 Blunt rd

FEINSTEIN
—Irving (Frances B) pres Chicopee and gen mgr 2018 Main h 99 Leyfred ter
—Jack treas Growers Outlet Inc 2018 Main r 30 Albemarle
Feivou Richard C student r 38 Bancroft
—Samuel L (Pauline) upholsterer WSpfd h 38 Bancroft
Fekeris George N (Beatrice) painter VNCo h 18 Clantoy
—Harry G in USMarines r 18 Clantoy
—Helen T clk MMLInsCo r 18 Clantoy
Felch William H (Gertrude S) switchman Tel Co h 28 Berbay cir
Feld Clara F bkkpr NY r (19) 430 Belmont av
—Edward J (Mary E) sawer E Longmeadow h 63 Robert Dyer cir
—Hermann H (Ruth D) fire fighter SFD h 1847 Parker
—Ruth D Mrs clk MMLInsCo r 1847 Parker
—Solomon (Leah P) tailor 434 Belmont av h (19) 430 do
Feldman Albert (Lorraine B) order clk W Spfd h (4) 47 School
—Alexander R (Antoinette A) coml agt Ry Ex h 88 Spring
—Allan L (Evalyn B) in USArmy h (2A) 66 Long Hill
—Anna G wid Nathan 162 Commonwealth av
—Arthur H mach Chicopee Falls h 187 Conn av
—Doris S Mrs mach opr 33 Morris r 387 Gifford
—Frank (Celia) tailor h 289 Chapin ter
—Harry tailor 1973 Main r 1968 do
—Harry (Fannie L) (Harry Feldman's Letter Service) (707) 1562 Main h 162 Commonwealth av
—Irving M (Phyllis) clk 2092 Main h (8) 99 Oswego
—Julius J mgr fruit and vegetables 2092 Main r 289 Chapin ter
—Marilyn A asst mgr 728 Dwight r 18 Sumner av
—Maurice H (Bessie E) auto parking 404 Dwight and 28 Chestnut h 93 Knollwood
—Myer (Dorothy I) h 128 Carver
—Paul (Ruth) sls rep 101 West h at Longmeadow
—Rhoda P student r 651 Allen
—Robert auto parking 43 Howard r inq do
—Robert M (Esther S) h 651 Allen
—Sally office sec NY r 289 Chapin ter
—Samuel R (Lillian S) in USNavy h 82 Wayne
Feldman's Harry Letter Service (Harry Feldman) (707) 1562 Main
Feldmon John A (Doris S) gen foreman Ry Ex h 2380 Main
Felici Armand (Anna) elec 66 Union h do
—Elvira J clk 1507 Main r 66 Union
—Polly T priv sec Union Trust Co 39 Oswego
—Romolo N (Polly E) emp 66 Union h (13) 39 Oswego
Felician Sisters Convent 34 Kopernik 10
Fello Charles E clk 139 Lyman r 25 Wait
—Maude G wid John H housekpr r 25 Wait
—Richard J (Helen L) warehouse mgr 471 Taylor h at Longmeadow
Felix Bernice Mrs clk 721 Worthington h at WSpfd
—Harold F serviceman 35 State h at WSpfd
—Marie L Mrs bkkpr Chicopee r 71 Bryant
—Precella A wid Henry J 71 Bryant
—Roland P (Marie L) shipping clk Chicopee h 71 Bryant
Fell-Barr Delicatessen (William K Connor) 304 Belmont av
—Doris clk PPubCo r 100 Norfolk
—Edward R (Ruth C) emp DMCo h 221 Tyler
—Frank D r 80 Orleans
—Mabel I wid James L h 80 Orleans
—William A tool kpr USA r 100 Norfolk
—William J (Doris B) welder Westinghouse h 100 Norfolk
Fellion Arthur W (Marion G) h 452 Dickinson
—Bernard J (Lucille G) slsman 314 Belmont h (2) 22 Winthrop
—Florida M wid Frederick F cafeteria wkr 59 Howard h 464 Union
—Frederick J (Alice S) mech Westover Field h 5 Decker pl
—John O (Irene) slsman 355 Chestnut h (8) 364 Belmont av
—Kenneth L (Elizabeth F) autobody wkr 500 Columbus av h 75 Bernard

FELLION
—Lee P (Barbara F) grinder AmBCorp h 82 Paradise
—Leo J (Mabel B) mach AmBCorp h 93 Pendleton av
—Raymond E r (2) 22 Winthrop
—see Fillion
Fellman Beda C h 20 Myrtle ter
—Hilma E office sec Chicopee 20 Myrtle ter
Fellows Thomas T set up man PM&GCo r 58 Acushnet av
—W Robert (Lorraine) new business man (420) 1200 Main h at WSpfd
—William H (Mary A) insp USA h 38 Merwin
—William H Jr in USMarines r 38 Merwin
Felopulos John P (Effie J) counter man 919 State h 29 Algonquin pl
Felper Beverly R married Robert Alton rem to Syracuse NY
—Everett (Harriette) rem to WSpfd
—Harriet S Mrs sub tchr 972 Carew h at W Spfd
—Howard H (Regina H) mgr 717 Sumner av h (3) 70 Grenada ter
—Lawrence A (Edith C) slsman 245 Chestnut h 120 Belmont av
—Robert (Sophie S) mgr 680 Belmont av h 111 Draper
—Samuel (Ruth E) clk United Fruit & Produce Co 137 Lyman h 37 Chilson
—Simon (Sarah H) tailor 668 Belmont av h (6) 74 Grenada ter
—Sophie S Mrs (Belmont Quality Market) 680 Belmont av and slswoman 1496 Main r 111 Draper
Felsburg J George (Dorothy B) letter carrier h 26 Acorn
—Joan B tel opr TelCo r 26 Acorn
—Joyce E office sec 25 Harrison av r 26 Acorn
Feltham Barbara M clk 47 Federal r 20 Greenleaf
—Homer R (Mildred B) treas and mortgage office Springfield Institution for Savings 63 Elm h 20 Greenleaf
—William H r 20 Greenleaf
Felton Abbie wid Thomas S h (205) 774 State
—Elmore J (Thelma A) eng emp 3d fl 329 Dwight h 104 Yale
—Everett L (Mabel W) mech 16 Island Pond rd h 32 Vermont
—Irene G Mrs insp USA r104 Yale
—Ruth Mrs draftsman Agawam r 107 Spring
Feltus George (Leona) slsman 5 Market h 83 Silver
Fenn Charles r 95 Everett
—Claire E wid Frank clk 26 Willow h 15 Myrtle
—Edmond A (Alice T) fire fighter SFD h 59 Thomas
—Edward J Jr constr wkr 1694 Main h 95 Everett
—Frances M wid George L h (2) 40 High
—Frank L emp 243 Chestnut r 95 Everett
—George A r 87 Grandview
—George E (Verna D) linoleum layer h 35 Donald
—Helen M h 66 Home
—Helen V wid Edwin C died Mar 7 1952 age 56
—James D mail sorter B&A r 15 Myrtle
—John R postal trans clk r 9 Harvard
—Percy D (Vesta L) fire fighter SFD h 17 Spencer
—Richard C (Dorothy A) receiver H L Handy Co h 38 Greenwich
—Robert C (Florence R) fire fighter SFD h 43 Wait
—Samuel R (Ruth M) clk SFMIns Co h 9 Harvard
—Vesta L Mrs drsmkr 17 Spencer r do
—William N (Josephine J) mach opr AmBCorp h 35 Donald
Fennell Hedwige A student r 1160 St James av
—John F (Lucille M) elec h 136 Gilbert av
—Mary A r 1160 St James av
—William J (H Mary) process eng BMTCo h 1160 St James av
Fennelly Norman R (Margaret) tool grinder USA h 81 Russell
Fenner Amy D Mrs asst librarian 220 State r (6) 116 Byers
—Ethelyn A coml artist Hartford Conn (5) 147 Sumner av r do
—George A (Jean R) cost supv WSpfd h 137 Magnolia ter
—Herbert E (Nanny) rem to Dallas Texas

5-6 COURT HOUSE PLACE SPRINGFIELD REAL ESTATE EXCHANGE TEL. 3-4825
We Specialize in Real Estate Investments

HAMPDEN SAVINGS BANK
INC. 1852 19 HARRISON AVENUE
Individual Accounts $1.00 to $5,000
Joint Accounts $1.00 to $10,000
Interest Begins 15th of Each Month
PAYABLE FEB. 15th AND AUGUST 15th

FENNER
—Jean R Mrs clk SOD r 137 Magnolia ter
—Juliet wid Herbert E h (5) 147 Sumner av
—Priscilla G wid Earl S furn rms 180 Maple h do
—Raymond E (Amy D) tchr 235 State h (6) 116 Ryers
Fennessey Edward J slsman WSpfd 43 Medford
—Francis L (Gertrude A) emp circulation dept Spfd Daily News h 82 Alderman
—Frank E (Betty D) rem to WSpfd
—James T (Nora A) furniture finisher 1414 Main h 19 Elliot
—John J died Jan 23 1952 age 72
—John P mach AmBCorp r 43 Medford
—Luke D (Harriet A) h 76 Alderman
—Nora A Mrs furn rms 19-21 Elliot r 19 do
Fenno Daniel A in USNavy r 112 Spring
—Helen M wid Daniel A h 112 Spring
—Robert F mech Alamac Knitting Co Inc r 112 Spring
Fennyery Edward L (Edith L) emp City h 66 Griffin
Fenton Andrew h 3124 Main
—Andrew F student r 17 Wilber
—Anna married Thomas C Lynch
—Annabelle T clk 144 Chestnut r 18 Rowland
—Arnold A (Helen M) curate Christ Church Cathedral 37 Chestnut h 17 Braddock
—Barbara K clk 31 Hillman r 15 Groveland
—Bridget T wid Andrew P h 15 Groveland
—Catherine E emp 1540 Main r 80 Orleans
—Catherine E student r 18 Rowland
—Cordelia wid Frederick H h (6) 39 Kenwood ter
—Daniel F slsman 1502 Main h at Northampton
—Edward L (Marion E) lwyr (651) 31 Elm h at Longmeadow
—Elizabeth A r 3124 Main
—Elizabeth office sec 4th fl 127 State 878 Carew
—Eugene V (Marcella M) clk PO h (5) 40 Oswego
—Franklin D (Doris H) constr wkr h 24 Mill
—Gerald J plumber 17 Wilber
—Helen M payroll Westover Field 15 Groveland

FENTON IRA E
(Katherine D) realtor real estate appraisals pres Millsim Realty Corp (616) 31 Elm and (616) 94 State tel 2-5631 h17 Avon pl
—Jacqueline M clk MMLInsCo r 21 Lester
—James F (Phyllis B) sporting goods 219 Dwight h at Agawam
—John fireman SGLCo r 609 Worthington
—John E (Loretta M) tool setter AmBCorp h 21 Lester
—John F (Margaret V) clk CVMfgCo h 18 Rowland
—John F Jr (Marian E) route slsman E Longmeadow h 48 Superior av IO
—John J acct 24 Johnson r do
—John J mail porter B&A r 607 Worthington
—John J (Mary E) mgr 1707 Main h 878 Carew
—John J Jr in USNavy r 878 Carew
—John L in USArmy r 5 Algonquin pl
—John M (Dorothy P) bus opr StRy h 15 Raymond pl
—John P rest wkr 1219 State 80 Orleans
—Joseph died Dec 20 1951 age 79
—Joseph T (Theresa) fire fighter SFD h 528 Liberty
—Katherine B clk 4th fl 31 Hillman r 15 Groveland
—Loretta M Mrs clk 45 Pomona r 21 Lester
—Luella H wid Patrick h 36 Saratoga
—Madeline A clk 436 Taylor 878 Carew
—Margaret E clk 220 Albany r 878 Carew
—Margaret M service rep TelCo r 5 Algonquin pl
—Margaret V Mrs matron 415 State r 7 Worthy
—Marion E Mrs lwyr (651) 31 Elm h at Longmeadow
—Marjorie M clk TelCo r 143 Belmont av
—Mary A Mrs emp cafeteria 235 State r 5 Algonquin pl
—Mary T supv TelCo r 30 VanHorn pl
—Mary T clk (15) 36 Court r 448 Franklin h
—Maurice (Mary A) custodian 62 Franklin h 5 Algonquin pl
—Maurice Jr student r 5 Algonquin pl
—Maurice F r 15 Groveland
—Maurice J (Jane F) h 17 Raymond pl
—Michael E (Catherine U) emp City h 91 Parkside

FENTON
—Michael J (Bridget J) h 448 Franklin
—Mildred I librarian 44 Oak IO r 374 Union
—Patrick J h 301 Wilbraham rd
—Patrick J (Marjorie M) postal clk B&A h 143 Belmont av
—Patrick N h 80 Orleans
—Patrick N Jr r 80 Orleans
—Patrick P plumber h 17 Wilber
—Paul J policeman r 17 Raymond pl
—Peter P (Catherine) packer A&PCo h 103 Belle
—Richard T (Mary H) guard USA h (10) 24 High
—Robert R (Barbara J) set up man 3664 Main h at WSpfd
—Roy T (Ruth E) clk MMLInsCo h 25 Edgemont
—Thomas P emp RyExp h 30 VanHorn pl
—William G (Helga M) clk 21 Cypress h at Longmeadow
—see Finton
Ferandes John A rem to Portugal
Feranzovic Ethel A Mrs emp USA h 91 Eastern av
—John (Mary) 26 Montmorence
Fercudes Donald emp MCCo r 69 Mapledell
Fergil John eng 63 Chestnut h at Holyoke
Ferguson Agnes M wid George S 12 Sabin IO
—Agnes R h 190 Gillette av
—Alice h (9) 327 Central
—Ann R priv sec Federal Land Bank 57 Draper
—Arthur G (Della B) conductor B&M h (2) 282 Union
—Charles B (Faith H) store supt 1365 Main h at Monson
—Clara W wid Arch r (6) 96 Maple
—Clare F married Joseph Lynch
—David C (Irene) emp 1125 Page blvd h 1157 Boston rd
—Della B Mrs clk (137) 36 Court r (2) 282 Union
—Donald A (Margaret) clk G&BMfgCo h 19 Pershing ter
—Dorothy E Mrs housekpr r 1264 Plumtree rd
—Franklin L Jr (Rita R) acct IMBCo h 126 Central
—George W mach E Hartford Conn r 24 Wendover rd
—George Wells (Sarah P) slsman 1366 State h 24 Wendover rd
—Hazel M tchr 479 Chestnut h 117 Magazine
—James H Jr sls mgr 63 Chestnut h at Worcester
—James H Jr slsman USPR r 122 Chestnut
—James R (Eleanor K) purchasing agt 4th fl 31 Hillman h at Suffield
—Jelina insp USA r 202 Union
—Jennie S tchr 141 Washington 190 Gillette av
—Jessie L Mrs laundry wkr 21 Clinton 45 Greenwood
—John A in USArmy r 24 Wendover rd
—Margaret E wid George W office sec (38-39) 1214 Main r at Longmeadow
—Mary F Mrs winder AmBCorp h 9 Jones
—Michael J (Marion C) slsman 1320 Main h 47 Chester
—Norman H (Eleanor A) purchasing agt 125 Main h 8 Ilendale
—Robert bartender Westover Field 666 Page blvd
—Robert (Rose) welder Holyoke h 682 Dwight
—Robert C claim adjuster NY r 24 Wendover rd
—Ruth A tchr 45 Sumner av r 190 Gillette av
—Stanley L supv A&PCo r 49 Corona
—William A (Marie T) terminal mgr 662 Plainfield h 1215 Dwight
—William B (Eunice M) agency asst 1295 State h at Wilbraham
—William P route slsman 21 Clinton r 9 Jones
—Winifred A married Joseph LaVallee rem to Chicopee
Ferington T F emp MCCo Monsanto av IO h at Chicopee
Feriole Rose M rest wkr 659 Columbus av h 574 Main
Ferioli Albert T (Marguerite M) mach opr G&BMfgCo h 26 Hawthorne
—Alfred C r (1) 254 Liberty
—Alice C payroll clk 149 Wason av r (1) Liberty
—Ferdinando (Clementina) h 73 Penacook

FERIOLI
—Freda M Mrs furn rms 17 and 19 Mattoon r 19 do
—Louis r 19 Mattoon
—Louis (Freda M) h 19 Mattoon
—Louis (Jacqueline M) motor winder 15 Park h 383 Armory
—Louis Jr civil eng Pittsburg Pa r 19 Mattoon
—Mary C wid Adolfo custodian 53 Elliot h (1) 254 Liberty
—Robert r 34½ Harrison av
Ferionidou Magdalene wid Chris 18 Rittenhouse
Ferland Joseph (Anita D) mach opr Holyoke h 41 Roseland
Ferman Clarence (Marjorie V) mach opr Hartford Conn r 261 Fountain
—Marjorie V typist AmBCorp r 261 Fountain
Fern Mary A clk 1665 Main r 58 Avon pl
Fernald Chester D plastic wkr MCCo h 31 Wason av
—Chester D Mrs (Verne M) died Nov 2 1951 age 59
—Ernestine R Mrs head periodical div City Library h (T) 29 High
—Herbert H mach opr MCCo r 125 Yale
—Lloyd D (Gladys Neff) pres-treas Lloyd D Fernald Company Incorporated (502) 1387 Main h at Longmeadow
—Lloyd D & Company Incorporated Lloyd D Fernald pres-treas investment securities (502) 1387 Main
—Marjorie A tchr 35 Eastern av r 31 Ilendale
Fernan E R (Charlotte F) asst sls mgr DMCo h 83 Magnolia ter
Fernandez Lorenzo (Muriel E) mach CVMfg Co h 61 Denver
—Maxine r 113 Penrose
—Peter (Eduviges) clk Mutual Diner Inc 1496 State r 113 Penrose
Ferolaio Constance M rem to Washington DC
—Dominick (Theresa M) h 491 Worthington
Feroleto Domenick J Jr (Gloria M) assembler SETCo h (7) 747 Columbus av
Feroni Alfred V (Phyllis L) steamfitter 146 State h 457 Armory
Ferr Dan maintman MMLInsCo r (25) 820
Ferracci Daniel (Elita M) (Dan's Speedometer Service) 875 Columbus av and (Jenney Service Center) do h 283 Plumtree rd
—Daniel G (Winifred M) atdt 873 Columbus av h 94 Surrey rd
Ferrando Anna r 12 Shaine cir
—Annie Mrs h 12 Shaine cir
—Lorenzo F (Ruth M) emp CVMfgCo h 171 Worcester IO
—Louis A (Viola) trk driver USA h 295 Worcester IO
—Richard oiler MCCo r 219 Worcester IO
Ferranti Anthony B (Angelina C) rem to W Spfd
—Frank J (Susan T) slsman WSpfd h 31 Leyfred ter
—Frank R (Pamela E) clk RyEx h 32 Dickinson
—George (Verda B) service man 360 Main h 263 Cuff av
—John L (Claire A) mgr WSpfd h 119 Berkshire av
—Lillian M rem to WSpfd
—Mary wid Frank rem to WSpfd
—Susan T Mrs assembler AmBCorp r 31 Leyfred ter
Ferrao Dolores V typist USA h at S Hadley Falls
Ferrara Cecilia M wid Raffaele h 92 William
—Dorothy r 381 Oakland
—Edward J (Shirley B) slsman 405 Dwight h 41 Ionia
—Francis P (Marion I) h 368 Orange
—Fred A (Mary) treas Ferrara Spring & Parts Co Inc 740 Worthington and treas City Spring and Brake Corp 683 do h at W Spfd
—John (Dominica G) mach opr USA h 200 Worcester IO
—John L (Yvonne A) grocer 421 Plainfield h 368 Orange
—Louis F (Marie J) pres Ferrara Spring & Parts Co Inc 740 Worthington and v pres City Spring and Brake Corp 638 do h at Longmeadow
—Margaret wid Frank seamstress 317 Dwight h 24 Lombard
—Minnie M clk Washington DC 92 William
—Nicholas (Susan B) maintman B-DCBCo h 413 Plainfield

PERSIAN AND CHINESE RUGS
Toros Omartian & Son, Inc.
390 BRIDGE STREET
BROADLOOM CARPETS
DIAL 6-1531

CITY COAL CO. Coal - Fuel Oils - Conn. Coke
Oil Burners - 145 Armory St., Tel. 4-7396

FIELD, EDDY & BULKLEY
1200 MAIN STREET
PHONE 4-1112
INSURANCE
Policies of Every Kind in All the Best Companies

TELEPHONES: 4-0781 4-1946
V. H. BRINN REAL ESTATE
MORTGAGE SERVICE - APPRAISALS - CONSTRUCTION - INSURANCE
Room 319
115 State Street

—Patrick J (Sadie P) mech Hartford Conn h 729 Sumner av
—Ralph T (Evelyn D) toolmkr USA h 44 Mohawk dr
—Robert N purchasing agt Windsor Lock Conn r 368 Orange
—Rose wid Frank h 383 Oakland
—Ruby M supv 33 Morris r 92 William

FERRARA SPRING & PARTS CO INC
Louis F Ferrara pres Fred A Ferrara treas Raymond J Girotti clk of corp automobile spring mfrs automotive parts complete spring and machine shop service 740 Worthington tel 6-5446—See p 58

—Teresa wid James mach opr USA r 41 Ionia
Ferraresa George J statistician NY r 107 Brunswick
—Maria J wid Giordno dish washer 145 State r 107 Brunswick
Ferrari Ernest C mach opr rem to Feeding Hills
—Ettore (Lucia S) slsman 3d fl 42 Hampden h at W Spfd
Ferrarini Paul (Louise) foreman H L Handy Company Plainfield h at Feeding Hills
Ferraro Albert emp City r 168 Allen
—Anna F insp Smith & Wesson h (9) 7 Central
—Carmela C nurse MDFCo r 168 Allen
—Carmino V (Felicia R) mach Smith & Wesson Inc h (6) 7 Central
—Francis A (Helen) mech eng 229 Albany h 71 Yale
—Frank F (Violetta M) trucker 220 Sharon h 274 Locust
—John R Jr (June A) trk driver Frank's Inc h 12 Niagara
—Joseph press opr BBNCo r 168 Allen
—Joseph A (Concetta C) clk 1127 Columbus h 63 William
—Joseph R (Sarah) (Ferraro's Service) 160 Magazine h at Feeding Hills
—Josephine A stock clk VNCo (9) 7 Central
—June A Mrs bkkpr 103 Dwight r 12 Niagara
—Mary E wid John h 51 Saratoga
—Nicholas (Eleanor I) student r 96 Melrose
—Salvatore emp City h 168 Allen
—Salvatore Mrs (Cecelia) died Apr 16 1951 age 54
—Theresa A clk (4th fl) 34 Hampden 632 Worthington
—Vincent A mach opr AmBCorp r 51 Saratoga
—Vincenzo (Aurora) fireman WMassElecCo h 48 Wilcox
Ferraro's Service (Joseph R Ferraro) gasoline 160 Magazine
Ferrarone Edward J (Eleanor M) in USArmy h 35 Wendover rd
Ferre Eldridge M (Frances) stock clk Titlex Inc h 838 Long Hill
—Harold P (Florence) h 4 Johnson
Ferree Frederick W (Maud B) h 147 Magnolia ter
—see Ferre and Ferry
Ferrela Dorothy Mrs waitress Westfield r 83 Bradford
—Joseph M waiter Highland Hotel r 41 High
—Valentine clk 1576 Main r 80 Gardner
Ferrell Murrill C (Mildred) mach opr MBCo h 1092 Main
Ferren Edward E (Mette C) h 59 Ardmore
Ferrendino Alfonse (Rose F) watchman MDF Co h 34 Rutledge av
Ferrenti Angelo J (Ida L) foreman WSpfd h 433 Dwight rd
—John A in USMarines r 433 Dwight rd
—Julian J helper Longmeadow r 433 Dwight rd
Ferrera James (Yolanda) presser 84 William h 24 Beaumont ter
—Joseph clk 1414 Main r 41 High
Ferreri Frank mach op USA r 259 Orange
—Julia M wid James P h 259 Orange
Ferrero Anthony J (Lucienne) line foreman TelCo h 43 Michigan IO
—Antonio J died Aug 21 1951 age 56
—Constance J clk MMLFInsCo r 13 Ringgold
—Donald (Constance) emp GBCo h 13 Ringgold
—Esther Mrs pres Serafina Marchetti Inc 435 Dwight r 46 Manitoba
—Julian A (Esther) treas Serafina Marchetti Inc 435 Dwight h 46 Manitoba
—Louis B (Doris M) mach Westinghouse h 202 Jasper
—Louis J rem to Agawam
—Lucienne Mrs steno (400) 1694 Main 43 Michigan IO
—Michael (Regina) mach opr MBCo h 652 Worthington
—Pietro (Tersilia) sweeper GBCo h 82 Gardner
—Rose A married Leonard Pollard
Ferri Amalia N office mgr 404 Main h 21 Whiting
—Anna N clk Spfd Nat Bank r 47 Revere
—Carlo lab (400) 1694 Main r 15 James
—Elizabeth M radio wkr Westinghouse r 21 York
—Frances M tchr Bridgeport Conn r 48 Appleton
—Gabriel N (Marion E) foreman AmBCorp h 47 Whiting
—Garry P in USAirForce r 47 Whiting

FERRI JOHN
(Evelyn M) home builder and general contractor and mason work general house repairing new roofing and repairs plastering and asphalt driveways constructed 21 Dymon tel 4-3016 h do—See p 105

—John B (Lucy M) emp Westinghouse h 24 York
—John J student r 48 Appleton
—Joseph G (Angelina E) bandsaw opr Spfd Bronze & Aluminum h 45 Revere
—Joseph J (Marie A) chief insp AmBCorp h 48 Appleton
—Mary V office sec (632) 31 Elm r 21 Whiting
—Robert J (Jean C) slsman 125 Liberty h 23 Whiting
—Ronald A (Mildred R) supv USA h 18 Union
—Rose C r 21 Whiting
Ferrick Thomas J (Blanche R) plater MDFCo h 70 7th
Ferrier Alexander I (Mary C) eng h 24 Benton
—Arthur carp 48 Glenham h do
—Blanche B wid Alfred A h 24 Bristol
—Donald F (Helen) mach opr Westinghouse h 1995 Wilbraham rd
—Harold A (Loretta) gas sta atdt 777 State h (4) 789 State
—James F emp h (4) 24 High
—Jean M r (4) 24 High
—Loretta C Mrs (Ella's Beauty Salon) 2813 Main r (4) 789 State
—Louis emn USA r 1036 Main
—Margaret nurse SHosp r do
—Richard H (Mary G) sexton 35 Chestnut h 59 Fort Pleasant av
—William r 1995 Wilbraham rd
Ferrigno Vincent F (Lillian) mech WSpfd h 26 Northampton av
Ferrin Joseph J (Jean E) mgr 1474 Main h at Longmeadow
Ferrindino Jack R (Cora M) linotype opr Holyoke h 164 Pendleton av
—Philomena M credit mgr 1541 Main h 25 Huntington
Ferrini Maugo O (Edna T) treas WSpfd h 140 Clement
Ferrino Joseph (Gerrtude) r 59 Walnut
Ferrioli Erminia wid Anthony cook 175 Bowdoin r do
Ferris Alfred J (Dolores M) dentist (312-311-316) 146 Chestnut h (1) 222 Pearl
—Alice comptometer opr A&PCo r 129 Draper
—Basil M (Dorothy R) dentist Chicopee h 17 Banbury
—Bessie E Mrs r (4) 29 Federal
—Cecelia M steno Philadelphia Pa r 93 Ontario
—Charles E (Harriet S) pres-treas William L McCleary Co 41 Colton h at WSpfd
—Charles H (Barbara A) chauf Southwick h 36 Cameron
—Charles H (Myrtle J) v-pres resident mgr Steiner Jackson & Co Inc (816) 1387 Main h at WSpfd
—Clarence P (Edna L) brewery wkr Willimansett h 42 Baldwin
—Clyde E (Amelia C) slsman 355 Chestnut h at Ludlow
—Dorothy E emp 51 Front IO r 28 Sheldon
—Ella M wid Herbert B h 51 Middlesex
—Floyd J painter 26 Plymouth
—Frances L priv sec 115 Dwight 65 Eastern av
—Francis L (Dorothy B) pres F&L Service Station Inc 789 Main h 18 Alsace
—Francis M (Frieda) clothier Chicopee h 37 Beauchamp
—Fred L (Helda S) sweeper DMCo h 147 Bond
—James J (Ruth J) trk driver Willimansett h 735 Liberty
—James F assembler IMBCo h 65 Eastern av
—John F (Gloria I) tiremaker USRCo h 43 Superior av IO
—John M (Hilda G) printer Willimansett h 93 Ontario
—Joseph D (Mary) h 129 Draper
—Lawrence E mach USA r 147 Bond
—Lillian M emp 115 Dwight r 632 Union
—Lillian M wid George L h 28 Sheldon
—Louis R (Dora) dept store Chicopee h 163 Springfield
—Louise A nurse emp 38 School r 163 Springfield
—Mary tchr 64 Mytle IO h 227 Oak IO
—Mary T clk Chicopee r 163 Springfield
—Mary V wid James J h 148 Hancock
—Milton J in USAirForce r 26 Plymouth
—Nessie C Mrs cashier 162 State r 279 Wilbraham rd
—Patricia A rem to Chicopee
—Raymond E (Sue M) foreman 52 Willow h (7) 940 Worthington
—Richard W in USNavy r 38 Langdon
—Robert C (Doris J) in USAirForce h (16) 364 Belmont av
—Robert S (Edith) foreman SRCo h 3371 Main
—Stanley W (Mildred M) in USNavy rem to Washington DC
—Stuart C (Angeline T) dir education and sales promotion 365 State h at W Hartford Conn
—Thelma E r 28 Sheldon
—Thomas W (Helen B) surveyor (324) 36 Court h 793 Carew
—Warren F (Amelia A) div supt USRCo h 38 Langdon
—William A in USNavy r 279 Wilbraham rd
—William A (Celia P) asst mgr (3) 15 Vernon h (4) 29 Federal
—William A (Nessie C) tailor WSpfd h 279 Wilbraham rd
—William J tchr Public Schools r 12 Decatur IO
Ferriter Agnes F office mgr 339 Worthington h at Westfield
—Anna C waitress ASCo h (7) 17 Salem
—Catherine G food checker Highland Hotel r 74 Temple
—Doris A Mrs bkkpr 109 Mill and nurse (8) 282 Union r do
—Joseph M (Marie A) meat cutter 825 Belmont av h 5 Layzon Brothers rd IO
—Josephine L h rear 513 B Armory
—Mary r rear 513B Armory
—Maurice F (Anita L) policeman h (4) 39 High
—Michael J (Margaret M) tool crib atdt AmBCorp r 666 Chestnut
—Thomas F (Doris A) eng E Hartford Conn h (8) 282 Union
—Thomas F (Claire W) physician 86 Atwater ter h do
—Timothy J (Annie M) foreman NYNH&H h 97 Orange
Ferron James student r 106 Albemarle
Ferry Albert I taxi driver Vernon Cab h 274 Berkshire av
—Carrie T wid William r 67 Central
—Christiana I married Frank Romney
—Ernest G (Mary J) painter emp 53 Hillman h at Feeding Hills
—George C h 100 Eleanor rd
—Grace E steno USEnvCo 100 Eleanor rd
—Harold J (Betty M) mach Westfield h 1205 Carew
—Harriet F Mrs clk 1414 Main r 934 Carew
—Harriette C h 51 Green la
—Harvey W (Capuano-Ferry) 1254 Columbus av h 67 Central
—John F tile setter helper 274 Berkshire av
—Mary C cashier 21 Elm r 274 Berkshire av
—Realty Co John A Joseph mgr furn rms 41 Ferry
—Rosabelle tel opr WUTelCo 100 Eleanor rd
—Virginia M staff nurse SHosp r do
Ferryall Floyd L (Rose M) pharmacist 3090 Main h 84 Duryea
Ferst Henry (Marion H) heat treater Chicopee h 100 Putnam cir
Fessant John r 96 Wilbraham rd
Fessenden C Arthur (Charlotte L) mgr of safe deposit dept Union Trust Co 1351 Main h at E Longmeadow

Residential Heating and Air Conditioning
W. C. LINE CO., INC.
586 Riverdale St., W. Spfd., Mass., Tel. 6-6357
MFRS. DUCTS & FITTINGS

PRESTON and OLMSTEAD, Inc.
REPRESENTING-THE TRAVELERS
THE WORLD'S LARGEST MULTIPLE-LINE INSURANCE COMPANY

FESSENDE
—Carol nurse SHosp r do
—Leo R jogger PPubCo r 4 Ventura
—Peter J patent draftsman USA r inq do
—Willard D (Christina N) chief acct WMass ElecCo h 348 Hancock
Fessia Alfred C (Helen F) driver 142 Albany h at WSpfd
—Bernice waitress WSpfd r 52 Birnie av
—Joseph L (Elizabeth A) construction planner TelCo h 260 East
Festa Anthony ins agt PruInsCo h 66 School
—Henry (Immaculata) barber 1071 Columbus av h 26 William
—Joseph P (Marion E) checker USA h 92 Grover
—Lorenzo (Anna M) real est 31 Elm h 505 Armory
—Louise Mrs insp USA h (5) 475 State
—Norma N Mrs clk (614) 31 Elm r 16 Donald
—Peter A (Esther M) mach opr WECo h 20 Plymouth
—Rita M clk SOD r 505 Armory
—Vincent A (Norma N) fur storage mgr 1414 Main h 16 Donald
Fesuk Agnes nurse SHosp r 50 Ringgold
—Walter student r 50 Ringgold
Fett Edwin A (Ella A) supv E Longmeadow h 373 Gifford
—Edwin A Jr slsman 630 Main r 373 Gifford
—Frederick C (Minnie F) v pres supt Curtis Universal Joint Co Inc 4 Birnie av h 48 Boyer
—Frederick D (Elizabeth E) pattern mkr 616 Berkshire av h 24 Dickinson
—Gordon D tool mkr 29 Worthington r 48 Boyer
—Harry S (Constance E) apprentice tool mkr Agawam h 41 Dorset
—Patricia R Mrs bench wkr USA r 214 Allen
Fettes Alexander W (Suzanne) with Fettes Package Store 576 Page blvd h 63 Kingsley
—Electric Co (James C Fettes Inc) 576 Page blvd
—George R (Alice R) emp 576 Page blvd h 104 Linnell
—James C (Margaret G) pres treas James C Fetts Inc 576 Page blvd h 1658 Carew
—James C Jr (Emmagean L) mgr 576 Page blvd h 186 Davis
—James C Inc (Fettes Electric Co) and (Fettes Package Store) James C Fettes pres treas Mary Milne Smith clk 576 Page blvd
—Package Store (James C Fettes Inc) bev 576 Page blvd
Feustel Elizabeth wid Andrew r 107 Middlesex
—George I (Beatrice M) h 46 Washington
—Teresa A wid Frank M h 163 Bowdoin
—Walter J (Matilda A) plumber emp 419 Main h 57 Bristol
Fewell Carl H (Marjorie) in USNavy 82 Crystal av
Fewer Ann C clk 1477 Main r Westfield
Fewkes John C (Isabel A) credit mgr 1414 Main h WSpfd
—Mary E tchr 257 Hancock h (2B) 96 Long Hill
—Maxwell surveyor (324) 38 Court h 53 Mandalay rd
Feyre Harold C in USArmy r 67 Glenham
—Raymond J (Mary G) route slsmn 120 Oakland h 67 Glenham
Fialky Paul J (Estelle F) asst mgr 1402 Main h 33 Dorset
Ficaro Marjorie L nurse Mercy Hosp r do
Fidalgo Alfred S (Irene J) slsman 1502 Main h at Ludlow
—Joseph M (Gertrude L) foreman Westinghouse h 216 Windemere

Fidelity-Phenix Fire Insurance Co of New York
MacDonald & Johnson Inc agents (607-609-610) 1387 Main—See top lines and p 155

Fidelity & Casualty Company of New York
MacDonald & Johnson Inc agents (607-609-610) 1387 Main—See top lines and p 155
—and Casualty Co of New York The (613) 1387 Main

Fidelity & Deposit Company of Maryland
Preston & Olmstead Inc general agents (501) 44 Vernon—See top lines

Fidighelli Paolo mach WSpfd r 28 Union
Fiedler Herman died Apr 27 1951 age 59
—Marguerite A wid Herman h 46 Barber
Fiega John (Muriel E) emp AmBCorp h 1484 State
—Muriel E Mrs emp USA r 1484 State
Fieker Emil K died Feb 9 1952 age 69
—Friedericka H wid Emil K h (2) 17 Noble
Field Bert B (Beulah M) h 864 St James av
—Charles E (Blanche S) mach DMCo h 46 Whittier
—Charles M pres Clay Products Inc (311) 293 Bridge h at Longmeadow
—Chester B (Wendla) h 21 Margerie

FIELD EDDY & BULKLEY

HENRY A FIELD
CHESTER B BULKLEY
LESLIE G GOLDTHWAITE

GENERAL INSURANCE

General Agents
AETNA CASUALTY & SURETY CO

Sole Local Agents
SPRINGFIELD FIRE & MARINE INSURANCE CO

STATE BUILDING
1200 MAIN COR STATE
TEL 4-1112
—See top lines and p 153

—Edward F (Gelsomina I) mach AmBCorp r 201 White
—Elsie L Mrs clk WMassElecCo r 112 Belvidere
—Fred D (Frances C) h 26 Stuart
—Fred H (Elsie L) sta opr WMassElecCo h 112 Belvidere
—Gary (Josephine) emp AmBCorp h 201 White
—Grace Mrs r 67 Villa pky
—Harlan E (Elsie B) slsman 166 Lyman h 26 Sunapee
—Harry G h 30 Pine st ct
—Helen C Mrs payroll bkkpr 263 Alden r 40 Wareham
—Henry A (Field Eddy & Bulkley) 3d fl 1200 Main chairman of the Board Springfield National Bank 1531 do and v pres Springfield Institution for Savings 63 Elm h 57 Westminster
—John T (Eileen A) elecs helper B&A h 101 Bond
—Joseph J (Rena R) slsman h 31 Rupert
—Larry E (Dellerice I) drivers helper 211 Plainfield r (6) 24 Clinton
—Louise L wid George r 140 Johnson
—Margaret draftsman SETCo r 67 Villa pky
—Mary E wid Loren r 133 Wilbraham av
—Mary S tchr Shriners Hospital r 125 Princeton
—Nina M wid Herbert D h 125 Princeton
—Rachel asst director Shriner's Hospital r do
—Rena L wid Gerald E office sec (812) 1387 Main h 94 Federal
—Richard N (Stella M) mach AmBCorp h (2) 86 Byers
—Robert W (Ida B) furn rms 66-70-72-74 Temple h 68 do
—Ruth S wid Edwin A h 75 Rochelle
—Stanley P (Clara M) asst foreman USA r 26 Cumberland
—Sylvia H clk 1295 State r at Holyoke
—Wilbur C (Mary E H) insp of wiring (415) 36 Court r 104 Everett
—Willard M foreman 1065 Dwight r 111 Narragansett
—Willard V (Bessie B) janitor 1387 Main h 46 Merrimac av
—William H postal trans clk h 67 Villa pky
—William J (Mary T) prod clk Westinghouse h 16 Amherst
—Williard V D (Helen C) h 40 Wareham
Fielding Anna M Mrs emp sec dept Public Schools h at Longmeadow
—Edson E (Lillian R) carp h 891 Belmont av
—John A (M Anita) tire wkr C Falls h 77 Gilbert av
—Lucy Mrs cashier ASCo h (42) 40 High
—Margaret C steno (714) 1387 Main r at Worcester

FIELDING
—Norman E (Jeanette B) trainee USEnvCo r 284 Berkshire av
—Warren S clk 436 Dwight st h at Longmeadow
—William S (Abbie L) insp WSpfd h 99 Pine
Fieldman Arnold in USA r 15 Colfax
—Bernice B tchr music 85 Narragansett r do
—Estelle S student r 85 Narragansett
—Harry pres City Coal Co of Spfd 145 Armory and (Consumers Coal Co) 245 Worcester 10 h 85 Narragansett
—Israel (Goldie D) treas City Coal Co of Springfield Inc 145 Armory h 15 Colfax
—Joseph (Leona J) slsman clk 121 Lyman h 22 Warner
—Leona J typist USA r 22 Warner
—Neil student r 15 Colfax
—Norman J (Rozelle) office mgr 145 Armory h 66 Sycamore
—Sidney P pres Hampden-Fort Parking Inc 33 Hampden h at Longmeadow
Fields Byron S (Jeanne) mgr 349 Albany h at Suffield Conn
—Catherine F Mrs clk h 171 College
—Charles A (Mary S) buyer MCCo h 60 Marlborough
—Cora nurse 39 Norfolk r do
—Edna R Mrs clk 47 Federal r at Agawam
—Elvira P Mrs mach opr 93 Orleans r 81 Tyler
—Furniture (David D Miller) 1127 Main
—Georgette C Mrs h 78 Pearl
—Gilbert A (Elvira P) packer Westfield h 81 Tyler
—John J (Zelda G) supv USA h 15 Ford
—Richard R assembler USA r 171 College
—S Byron Jr (Leila R) maint man 93 Orleans h 359 Central
—Stanley rem to Pawtricket RI
—Vincent C (Rose P) sheet metal wkr E Hartford Conn h 125 Suffolk
Fieldstad Kay P clk ASCo r 43 Seymour av
—Ragnar N (Muriel B) ironwkr 40 Main h 43 Seymour av
Fieldstein Benis C student r 124 Washington rd
—Jacob L (Rose) hdw 2757 Main h 124 Washington rd
—Maurice V in USAirForce r 124 Washington rd
Fierer Louis (Minerva M) field supv (812) 1387 Main h 1827 Roosevelt av
Fierlit Catherine wid John h 65 Windemere
—Walter J grinder AmBCorp r 65 Windemere
Fiero Nicholas S Jr (Nancy A) mason WSpfd h 245 Pine
Fierro Nicholas C (Rose M) emp Westinghouse h 31 Loring
Fife Frederick E (Mildred C) asst supt of grounds 263 Alden h at WSpfd
—Ruby H wid Howard D r 44 Hatch
Fifield Beatrice A Mrs office mgr (1004) 1387 Main r 35 Barber
—Charles rem to Westfield
—Charles P (Beatrice A) h 35 Barber
—Florence nurse Wesson Memorial Hosp do
—James H (Edith P) newspaper publicity dir Hartford Conn h 1139 Sumner av
—Marie G Mrs seamstress 16 Vernon 1139 Sumner av
—Martha E wid Osgood E h (3) 179 Long Hill
—Robert N (Marie G) eng H L Handy Co h 240 Locust
Figarsky Benjamin B (Emma L) h (1) 15 Congress
—George (Anna I) lathe opr E Longmeadow h 103 Lowell
—Philip draftsman Pittsfield r (1) 15 Congress
Figgie Minnie L wid Joseph T h 25 Rittenhouse ter
—Rosana wid Peter M h (6) 4 Chapel
Figiel Teofiel (Anna M) painter h 49 Patton
Figoni Ann M tel opr TelCo r 170 Eddywood
—Antonio J emp Westinghouse r 425 Taylor
—Elizabeth C steno 211 Worthington r 97 Prospect
—Joseph J (Savinia) clk 323 Dwight h 97 Prospect
—Lawrence J (Irene) plumber r 105 Mill
—Marco (Paulina) emp 328 Columbus av h 292 Savoy av
—Mary G clk WSpfd r 292 Savoy av
—Natale h 425 Taylor
—Silvio N insp USA r 97 Prospect
—William G (Anne M) ins agt 2d fl 119 State h 170 Eddywood

REAL ESTATE
RENTALS
APPRAISALS

A. C. WHITE, JR., REALTOR
496 Bridge St. Telephone 2-5109

INSURANCE
PROPERTY MANAGEMENT
MORTGAGE LOANS

TELEPHONE 3-5111 **D. J. ST. GERMAIN & CO.** ESTABLISHED 1924 – INVESTMENTS OF DISTINCTION SUITE 501 1490 MAIN ST.

GENERAL INSURANCE **MacDONALD & JOHNSON, Inc.** (607-608-609-610) 1387 MAIN STREET TELEPHONE 6-5461

SAPELLI CONSTRUCTION CO., INC. 530 ST. JAMES AVENUE Phones 2-1057 2-4736
Contractors - Masons Carpenters - Builders

—William F (Ottilie) welder Westinghouse h 27 Phoenix
Fijol Alex emp SHosp r 238 Sharon
—Stanley J (Juanita) gasoline 699 State h (7) 20 Hancock
Filamonte Julia Mrs r 111 Euclid av
Fildstein Moe (House of Television) 2218 Main inq do
Files William J (Mary E) in USAirForce r 1342 Liberty
Filiault Abia J (Anna M) tester E Hartford Conn h 36 Medford
—Aurila J (Antonia A) (Filiault's Market) 3308 Main h 54 Farnsworth
—Gustave D r 524 Plainfield
—Janet L Mrs supv TelCo r 242 College
—Joseph E (Julia A) grocer 540 Armory inq do
—Joseph R (Juliette) in USArmy h 18 Kenwood pk
—Paul F (Irene O) barber 422 Plainfield h 416 do
—Roland L (Janet L) clk 130 Lyman h 242 College
Filiault's Market (Aurila J Filiault) grocers 3308 Main
Filiore Anna E Mrs housewkr h(6) 37 Thomas
Filing Equipment Bureau Inc Chester F Crowell dist mgr office equipment (22) 1214 Main
Fillon Albertina H Mrs clk 45 Pomona r 49 Fort Pleasant av
—Arthur A (Ruth E) carp h 332 Dickinson
—Hector H (Bernice V) steamfitter emp 633 Worthington h (6) 935 Main
—Hubert J (Albertina H) steamfitter h 49 Fort Pleasant av
—Peter F (Bridget I) janitor 387 Chestnut h 250 Franklin
Filios Dante (Esther M) lieut SFD h 69 Grenada ter
Filip Andrew J (Nellie) emp MCCo h 11 Ludlow av IO
—Victoria E r 59 Walnut
—Walter emp USA r 11 Ludlow av IO
Filipchick Stephen (Matrona) h (6) 218 Ferry
Filipiak Emma Mrs housewkr r 660 Chestnut
—Genevieve H tchr 1300 State r 215 Parker IO
—Staria J steno 1391 Main r 215 Parker IO
—Wincenty S (Emilia D) h 215 Parker IO
Filipik Frank (Agnes B) bartender 727 Dwight h 50 Ringgold
Filipponi Mervyn L (Dorothy D) rem to California
Filkin Alex (Gladys R) clk Boston h 425 Sumner av
—Gladys R Mrs tchr 64 Myrtle IO . 425 Sumner av
Filkins Blanche C wid Clyde E died Mar 29 1952 age 59
—Clyde E died Dec 21 1951 age 59
—Frances Mrs r 51 Boyer
—John B (Jane L) precision grinder AmBCorp h 213 Chapin ter
—John W coml trav h 141 Hartford ter
—John W Mrs (Mae H) died Jan 9 1952 age 68
Filler Wilbur J (Doris) (Belldee Distributors) 802 Carew h at WSpfd
Filley Allen B (Dorothy H) asst mgr MMLIns Co h 140 Magnolia ter
—Richard R (Mildred H) asst treas-auditor Springfield Safe Deposit & Trust Co 127 State h at E Longmeadow
Fillion Albert J h 60 Margerie
—Enedine M wid Leo H h 307 Worcester IO
—George F (Mary W) h 52 Mansfield
—Jean G tchr r 85 Leavitt
—John r 26 Mattoon
—Lionel A (Laura A) bdg contr 96 Embury h do
—Mary L eng aide E Hartford Conn r 52 Mansfield
—Milton E (Mary L) mach E Hartford Conn h 30 Ivanhoe
—Raymond A bdg contr 60 Margerie r do
—Virginia A Mrs clk 67 Boylston r 475 Belmont av
—Vieeda V bkkpr 48 Dwight r 77 Orange
—Wencesles (Lucinda R) h 900 Sumner av
—see Fellion and Fillon
Fillmore Albert E (Ethel V) h 252 Jasper
—Charlotte E wid Merton C h (4) 43 Warriner av
—Elizabeth K stockhandler 93 Orleans 20 Dartmouth
—Harry r 171 Chestnut

—Harry E (Laura B) guard Palmer h 83 College
—Howard G (Roselyn A) tire wkr USRCo h 9 Hogan
—Kendall M prod clk G&BMfgCo r (4) 43 Warriner av
—Samuel (Pauline M) painter h (2) 172 William
—The apts 103 Belle
—Warren I (Jessie S) clk MMLInsCo h 1321 Plumtree rd
Filo John (Anna B) supv USA h at Westfield
Filopowicz Helen G Mrs mach opr B-DCBCo h 511 Plainfield
Filos Connie M clk 1021 Main 44 Sumner av

FILOS CONVALESCENT & NURSING HOME
(Mrs Dolorose A Filos) registered trained nurses in attendance 24 hours the best of care—excelent food—happiness assured our guests 44 Sumner av tel 4-5229 h do —See p 116

Filos Dolorose A Mrs
(Filos Convalescent & Nursing Home) 44 Sumner av h do—See p 116
—Elvira M r 44 Sumner av
Fimognari Emidio J service man SGLCo r 251 Oakland
—Grace M in WACS r 251 Oakland
—Jennie J wid Paul G h 251 Oakland
—Joseph P (Rose M) (Wimpy's Restaurant) 942 Belmont av and (Y Service Station) do h 278 Wilbraham rd
—Vincent C chemist helper SGLCo r 251 Oakland
Finch Alice L Mrs clk 1414 Main r 36 Kensington av
—David (Lillie M) plasticator USRCo r 21 Jones
—Ellen J wid David r 93 Farnsworth
—Ethel M wid Harold B h 23 Hobson
—Floyd L student r 24 Schley
—Frank M (Marion A) foreman SGLCo h 33 Scott
—Harold J (Gertrude Z) clk MBCo h 49 Bristol
—Harold J Jr (Jeanne E) slsman GBCo r 49 Bristol
—Irene M Mrs bkkpr Springfield Safe Deposit and Trust Company Springfield Mass 127 State r at Chicopee Falls
—Jeanne E Mrs clk MMLInsCo 49 Bristol
—John mach opr USA h 723 Union
—Kenneth P r 23 Hobson
—Lionel J (Gertrude M) eng MCCo h 24 Schley
—Lionel N (Dorothy R) laboratory technician MCCo h 10 Inwood pl
—Ralph J (Alice L) stock clk Smith & Wesson Inc h 36 Kensington av
—Wallace L (Phyllis P) h 21 Brigade
Finck Frederick C (Florence C) janitor 1695 Main h 13 Bancroft
—Russell V (Ruth L) in USNavy h 28 Ina
Finders Peter J rem to Bridgeport Conn
—Peter J Mrs (Katherine F) died June 17 1951 age 73
Findlater Alice W maried Joseph Baucher
—Archibald R bkkpr 1035 State r 132 Gilbert av
—Margaret W wid Archibald h 132 Gilbert av
—Robert S (Irene F) insp G&BCorp h 9 Miner
Findlay Archibald M (Mary K) ins safety eng 5th fl 44 Vernon st City h at W Spfd
Fine Art Upholstery Co (Harry T Attarin) 15 Catharine
—Bernard J student r 257 Dorset
—Cabell L (Mary A) mgr 1477 Main 111 Marengo pk
—Eleanor married Jack Goldstick
—Harold S in USArmy r 82 Bronson ter
—Moris (Fannie) grocer 1262 Dwight h 38 Bancroft
—Oscar (Ruth) grocer 62 High and furn rms 60-62 do h 82 Bronson ter
—Pauline r 39 Draper
—Robert D (Betty A) slsman h (1D) 106 Long Hill
—Samuel clothing 110 Walnut r 93 Bowdoin
—Samuel (Norma R) (F&S Television Service) 349 Allen h 102 E Alvord
—Shirley L social wkr New Jersey r 82 Bronson ter
—William (Ida K) slsman 75 Essex h 257 Dorset

—William A (Fannie) h 39 Draper
Fineberg Aaron (Sadie H) pres-treas Empire Products Company Inc 69 Pease h 126 Woodlawn
—Barney (Bessie R) pres-treas Automotive Devices Co of Springfield res 53 Osgood h 40 Carver
—Laura R medical asst 151 Maple r 40 Carver
Finerman Jack J clk Stop & Shop 107 Shawmut
—Rose A wid Joseph h 107 Shawmut
Fingerhut Julia C Mrs mgr 23 Hamburg h 5 Bloomfield
Fingerlin Josephine F r 68 Whittier
—Kenneth studio wkr (504) 33 Lyman h 68 Whittier
Fingh James (Emma) mach opr Chicopee r 30 Windsor
—John (Elizabeth) r 30 Windsor
Fini Louis tchr music (3) 1031 Main 40 Winthrop
Fink Chester E clk 837 State r 24 Ray
—Jacob (Irmgard) r 1591 Dwight
—Morris (Charlotte) sec Harry Grodsky & Co Inc 105 Greenwood h 111 Maplewood ter
Finkel Fanny Mrs seamstress 367 Worthington h 63 Church
—Selig r 44 Copley ter
Finkelman Harry (Minnette J) physician 778 Sumner av h at Longmeadow
—Minette G Mrs tchr 58 Hatford ter h at Longmeadow
Finkelstein Jerome M (Dorothy) (Universal Letter Service) (2d fl) 17 Taylor h 15 Tiffany
—Katherine wid Louis r 54 Oilman
Finkle Benjiman R r 63 Church
—Samuel r 1976 Main
Finkleboff Annie wid Barney h 45 Warner
Finklestein Ida E r 33 Elwood dr
—Joseph (Diana) h 34 Cliftwood
—Pearl clk 1414 Main r 33 Elwood dr
Finlayson George A (Mae E) master mech Springfield Rendering Co end Plainfield h at W Spfd
Finley Elizabeth J steno AmBCorp 54 Embury
—John O (Rose C) trk driver 53 George h 29 Webster
—Rose C bench wkr AmBCorp h 54 Embury
Finn Alice A Mrs seamstress 33 Morris r 68 James
—Anna A Mrs winder Chicopee r 92 Beaumont
—Anne M nurse Mercy Hosp r do
—Cecelia A r 11 School
—Dorothy A clk Thompsonville Conn r 100 Walt
—Dorothy W Mrs clk (209) 1200 Main r 24 Florida
—Elizabeth M wid Michael J clk (402) 1597 Main h 533 Newbury
—Ellen M clk 1351 Main r 48 Lincoln
—Ethel G bkkpr 232 Albany r 39 Corona
—Fannie B wid John r 40 Ingersoll Grove
—Frances C married Joseph Adams
—Gertude B r 11 School
—Helen B wid Henry L h 408 Union
—Helen E wid John J h 100 Walt
—Helen L typist Hartford Conn r 408 Union
—Helen M steno USA r 100 Walt
—Helene E Mrs slswoman 1514 Main r 38 Leonard
—Henry L Jr (Josephine A) administrative officer SOD h 25 Westford av
—James (Dorothy) clk 4th fl 31 Hillman h 24 Florida
—James R (Emma J) night watchman 1387 Main h (7) 97 Spring
—James W box wkr E Longmeadow r 50 Montmorenci
—Jeremiah E (Anna A) business agt Chicopee h 92 Beaumont
—Jeremiah M student r 92 Beaumont
—John J died Oct 10 1951 age 70
—John J died May 17 1951 age 53
—John J (Mary A) eng B&M h 27 Draper
—John T (Alice A) insp FM&GCo h 68 James
—Joseph (Theresa A) rem to Middletown Conn
—Joseph C (Ruth W) chef clk 117 Carew h 29 Manitoba
—Joseph M (Helene E) slsman 84 Central h 38 Leonard
—Julia A clk Vallera Confectionery Store r 66 Home
—Kenneth G in USArmy r 47 Bradford

See DEVENS REALTY CO. 31 ELM STREET TEL. 9-1513 FOR A HOME OR MORTGAGE LOAN

1490 MAIN STREET **SPRINGFIELD FINANCE CO., INC.** Tel. 4-3193
General Loans — Springfield Acceptance Co. — Auto Financing

Bunker "C" #6 FUEL OIL | JIM GRIFFIN INC. Tels. 2-9471 - 2-9472 Holyoke, Mass.

FINN
—Mary A r 66 Horne
—Mary C r 24 Florida
—Michael R student r 533 Newbury
—Nancy H Mrs priv sec 3664 Main h at W Spfd
—Paul T (Helen E) foreman Holyoke h (2) 36 John
—Raymond M (Yolanda J) policeman h 342 Wilbraham rd
—Robert A rep (923) 1387 Main r 27 Draper
—Robert F (Doris C) asst sls mgr (619) 29 Worthington h 58 Wilmont
—Robert J in USAirForce r 533 Newbury
—Thomas J emp USA r 100 Walt
—Thomas J (Mary F) h 30 Montmorenci
—Thomas J Jr emp USA r 30 Montmorenci
—Walter J (Clara H) trainman B&M h 47 Bradford
—William H barber SHosp h 39 Corona
—William S tchr 235 State at Wilbraham

Finnan Raymond J
(Margaret B) pres treas Edward S Decker Inc cor Franklin and Cass h at Longmeadow—See top page edege and p 178

Finnegan Edward J (Helen A) postal trans clk h (8) 653 State
—Gladys h (61) 2295 Main
—Martin R r 99 Elliot
—Rowena I clk Field Eddy & Bulkley 3d fl 1200 Main h 67 Oswego
—Waldron A credit mgr and acct Wesson Memorial Hosp r (8) 653 State
Finnell Samuel C Jr emp MCCo Monsanto av 10 r at Longmeadow
Finnerty Daniel F (Mary A) painting contr 68 Beaufort cir h do
—Edward W (Elizabeth M) treas Finnerty & Roberts Inc 776 State h 42 Fenwick
—Elizabeth E bkkpr J J Sullivan The Mover Inc 385 Liberty h at Warren
—Gertrude C office mgr 11 Stearns sq h at Warren
—James T (Margaret J) h 114 Fenwick
—James T Jr r 114 Fenwick
—Katherine H Mrs beauty shop 28 Meredith h do
—William E (Helen M) slsman 355 Chestnut h 99 at Holyoke
—& Roberts Inc George D Roberts pres Edward W Finnerty treas bev 776 State
Finney R Regan (Katheryn E) newspaper man NY h 17 Spruceland av
—Thomas r 5 Oak
Finnon Catherine h 344 Chestnut
Finton Catherine M h 123 Essex
—see Fenton
Finzi Edward (Doris A) welder Westinghouse h 23 Notre Dame
Fioramanti Peter (Celeste R) mach Holyoke h 513 Hancock
Fiorantino Dorothy A seamstress 125 Main 11 Brigham
—James (Susan) mach opr USA h 213 William
Fiorda Ottavio (Ascenza) mach opr Fisk av h 414 Plainfield
Fiore Mario (Anne) trk driver 1140 Columbus h (4) 11 Marble
—Theresa A wid James L h 22 Virginia
—Vincent (Anna M) barber h 75 Union
—William M (Augustine A) slsman h (3) 11 Marble
Fiorelli Fiore slsman r rear 245 Taylor
—Hugo mach opr Westinghouse h rear 245 Taylor
—Lindo (Lena L) meat cutter H L Handy Co h 265 Breckwood blvd
—Lydia wid John r rear 245 Taylor
—Nello (Glenna M) welder Westinghouse h 64 Doolittle
—Stella A Mrs h 75 Silver
Fiorentino Gennaro (Yolanda) grocer 128 Eastern av h 126 do
—James L (Christine M) tool mkr USA h 490 Chestnut
—Jennie R packer A&PCo r 490 Chestnut
—John mach opr VNCo r 41 Acorn
—John A (Helen) emp Westinghouse h 508 Worthington
—John P (Frances M) mach opr G&BMfgCo h 233 Quincy
—Joseph (Carmella P) maint man WSpfd h 490 Chestnut
—Josephine emp 33 Morris r 41 Acorn
—Lawrence A (Mary) assembler Westinghouse h 66 Colonial av
—Louise A priv sec A&PCo r 490 Chestnut
—Lucy T clk WSpfd r 490 Chestnut

FIORENTINO
—Mary M emp DMCo r 490 Chestnut
—Michael (Mary) barber N Agawam h 14 Loring
—Michael C (Evelyn C) mach VNCo h (32) 66 Oswego
—Michael J (Mary A) expeditor WSpfd h 105 Malden
—Micolo h 181 Quincy
—Samuel L (Frances G) hardener USA h 160 King
—Savino (Anninzato) janitor Westinghouse h 11 Brigham
—Vincent (Angeline) bartender 123 Colton h 41 Acorn
Fioretti Florence insp AmBCorp r 44 Whiting
—Jennie wid Joseph h 44 Whiting
—Joseph died Nov 11 1951 age 68
Fiorillo Agostino A (Grace T) asst mgr 101 Lyman h 706 Newbury
—Dominick F (Madeline L) tchr 122 Pearl h 26 Parkin
—John A (Doris L) h 413 Franklin
Fiorini Alfonso (Linda E) mach opr Westinghouse h 34 Dawes
—Angeline M clk 2d fl 119 State at W Spfd
—Deros C clk MBCo r 34 Dawes
—John (Rosanne) grinder AmBCorp h 32 Dawes
—Mabel L wid Domenico seamstress (32) 393 Dwight h (3) 250 Liberty
Fire Association Group E Packer Wilbur 3d special agt (511) 1200 Main

Fire Association of Philadelphia
MacDonald & Johnson Inc general agts (607-609-610) 1387 Main—See top lines and p 155

Fireman's Fund Charles E Lenz special agt (510) 1200 Main

Fireman's Fund Insurance Co
Kinney Insurance Agency Inc agents (604) 1387 Main—See p 154

Fireman's Fund Insurance Company
Judd & Parsons & Parker agents (809) 95 State tel 3-7883—See p 158

Firestone Home & Auto Supply Inc Samuel Radner pres-treas 2062-2066 Main
—Stores Richard H Haley mgr dept store 264 Dwight
Firmin Eddie L (Lorraine P) cable splicers helper WMassElecCo h 35 Acorn
—Frederick H (Dora) planer VNCo h 108 Garfield
—Isabella R r 108 Garfield
—Lorraine P Mrs clk USA r 35 Acorn
Firsowa Boschena Mrs packer 100 Wilmont h 102 Belle
First Baptist Church 649 State
—Christian Church 387 Dickinson
—Church of Christ (Congregational) Court sq av bet Elm and Court
—Church of Christ Congregational Parish House 50 Elm
—Church of Christ Scientist 599 State st
—Ella E r 60 Harkness av
—Frank J (Rose M) tailor emp 268 Dwight h 60 Harkness av
—National Stores Inc See Grocers-Retail and Meats Retail-Classified Directory
—Pentecostal Church of Christ 79 Congress
—Personal Bankers Inc Howard S Stedman pres William B Belli v-pres Walter R O-rell treas loans 21 Elm
—Presbyterian Church 14 Concord ter
—Spiritualist Church 35-37 Bliss

First Springfield Corporation
Judson O Young pres investments (501) Besse Bdg 1490 Main tel 3-5111—See side lines and p 78

Firth Ethel B Mrs chemist GICCorp h (3) 19 Spring
—Helen T cashier 1704 Main r 6 Pomona
—James (Hettie) houseman 140 Chestnut h 52 Crystal av
—Robert W (Rose V) armorer USA h 8 Pomona
—William W (Catherine E) supv USA h 6 Pomona
Fischer Adam (Georgiana) painter AmBCorp h 68 Drexel
—Chester O (Grace N) v-pres Massachusetts Mutual Life Ins Co 1295 State h at Longmeadow
—Chester O Jr prod planner 3664 Main r at Longmeadow

FISCHER
—George A (Margaret) asst laboratory asst AmBCorp h 198 Shawmut
—Grace E M wid Adolph h 992 Berkshire av IO
—Harold M (Betty F) h 16 Amherst
—Robert C (Elizabeth J) in USAirForce h 88 Westford cir
Fischoff Ephraim (Marian J) prof 170 Wilbraham rd h at Longmeadow
Fisette Emma J Mrs waitress ASCo (27) 108 Byers
—Henry J (Emma J) fire fighter SFD h (27) 108 Byers
Fish Aelred B (Mary G) slsman WSpfd h 55 Wilmont
—Arthur cartoonist S Republican 31 Church
—Arthur R rem to Ludlow
—Arthur R (Diolinda M) grinder USA 229 Worcester IO
—Bernard A in USNavy r (6) 32½ Oak IO
—Bowl (Dennis F McCarthy) fish 684 Belmont av
—Byron O (Grace D) asst mgr 64 Napier h 13 Whiting
—Clarence M (Lovina N) record kpr WMass ElecCo h (6) 32½ Oak IO
—Dorothy M Mrs died Mar 22 1952 age 39
—Edward died Nov 16 1951 age 66
—Edward Mrs (Jessie K) died Aug 23 1951 age 74
—George H (Lois I) collector (11) 66 Vernon h 73 Layzon Brothers rd IO
—Harry C (May E) emp 436 Dwight h at Westfield Mass
—John W (Eliza J) h 63 St James cir
—Moses J r 539 State
—Oliver K (Eva E) trk driver 1332 Dwight r 33 Holyoke
—Ruth G Mrs office sec 38 Maple h at Chicopee
—Stanley W (Louise N) ordnance eng USA h 55 Mandalay rd
—Stewart E (Patricia A) in USNavy h (2) 4 Pickett pl
Fishbein Edmund N emp USA r 42 Shawmut
—Philip M (Julia C) slsman 1694 Main h 42 Shawmut
Fishbone Bernice N steno 44 Copley ter 785 Belmont av
Fishburn Lucille Mrs r 148 10th
Fisher Abraham I receiving clk 1548 Main 21 Grace
—Alonzo trk driver AB&C Motor Trans Co Inc r 67 Franklin
—Anna h (36) 11 Noble
—Archie C (Mary J) clk-genl mgr City Tire Co Inc 218 Dwight h at Palmer
—Barbara P Mrs bkkpr Highland Hotel r 124 Catharine
—Bernard (Arch Novelty Co) 1733 Main r inq do
—Bernard D (Helen) emp Westinghouse h (19) 336 Belmont av
—C Maxine clk MMLInsCo r 385 Maple
—Carl pres Carl Fisher Co Inc 42 Wilcox h at Longmeadow

FISHER CARL CO INC
Carl Fisher pres Carl F Fisher treas R John Fisher v-pres-sec sheet metal roofing welding 42 Wilcox tel 2-7255 — See p 253

—Carl F (Anne C) treas Carl Fisher Co Inc 42 Wilcox h 41 Overlook dr
—Coral A wid Frank J h 115 Ranney
—David E in USArmy r 59 Sedgelia
—David L died Aug 22 1951 age 68
—Dorothy P clk 1477 Main r at Feeding Hills
—Edna I tchr 361 Sumner av r 39 Allendale
—Edward D (Agnes) clk Westinghouse h 32 Acme pl
—Elizabeth B wid Almon G emp (L) 10 Chestnut r do
—Elizabeth E Mrs cashier 487 Belmont av 137 Dickinson
—Elsie clk 1435 Main r 1797 do
—Ethan L (Mae J) h 40 Seymour av
—Eva wid Jacob h 73 Washington rd
—Everett A r 39 Allendale
—Francis R Jr (Olive E) in USAirForce h 11 Jones
—Frank W (Margaret M) insp Westinghouse h 328 Page blvd
—Frida wid Albert E h 39 Morgan
—Fritz F (Leontine) pattern wkr 92 Hayden av h 290 Carew
—George (Beatrice I) railway mail clk h 43 Fountain

PUNDERSON COAL CO. COAL-OIL-COKE - 145 State St., Tel. 4-5631
DELCO OIL BURNERS *Sales and Service*

FIELD, EDDY & BULKLEY
1200 MAIN STREET PHONE 4-1112
Insurance Service

PINE POINT MOTOR SALES, INC.
SALES SERVICE PARTS
Studebaker
1566 State Street
Springfield, Mass.
TEL 7-4335

FISHER
—George G trk driver BMTCo r 55 Ventura
—Gertrude H Mrs winder 89 Logan h at Brimfield
—Guy W (Marjorie L) stripper Thompsonville Conn h 63 SanMiguel
—Harold A (Lorraine C) emp DMCo h 112 Garland
—Harold B messenger 55 Elm h at Chicopee
—Harriet J typist SOD r 39 Allendale
—Harry H (Betty) mgr produce dept 65 St James blvd r 157 Dickinson
—Helen M wid Charles M h 319 State
—Henry E (Elizabeth) clk 1457 Main h 157 Dickinson
—Henry E (Elizabeth D) insp E Hartford Conn h 59 Sedgelia
—Herbert W (Della L) sls eng Chicopee h 177 Oak Grove av
—Johanna H wid Dennis r 151 Monrovia
—John emp CVMfgCo h 67 Charles
—John (Ann M) grinder CVMfgCo h 138 Colton
—John F (Anna R) grinder 3664 Main h at Holyoke
—John J (Jennie) elec h 219 High
—John P (Irene L) grinder USA h 27 Acme pl
—Leland E (Irma C) grinder E Hartford Conn h 1238 Carew
—Lenora rem to Conneacut Pa
—Louis h 56 Montmorenci
—Mabel E wid Charles R h 57 Boyer
—Marjorie clk WSpfd r 14 Fairfield
—Martha N bkkpr 118 Liberty r 56 Montmorenci
—Mary F bkkpr 42 Wilcox h at Longmeadow
—May E wid Charles W A died July 3 1951 age 80
—Mfg Co (Morris W Fisher) bag mfrs 437 Franklin
—Milton M (Dorothy G) lwyr and real est 193 Worthington h 18 Leyfred ter
—Morris W (Fannie S) (Fisher Mfg Co) 437 Franklin h 21 Grace
—Paul F (Bertha A J) buyer 653 Page blvd h at Wilbraham
—Pauline clk SF&MInsCo r 284 Chapin ter
—Philip L mgr Hartford r 73 Massasoit
—R John (Barbara E) v-pres-sec Carl Fisher Co Inc 42 Wilcox h at Longmeadow
—Raymond E (Helen M) slsman 120 Oakland h at E Longmeadow
—Robert W (Natalie R) floorman Nat Biscuit Co h 116 Federal
—Roy D eng AmBCorp r 59 Sedgelia
—Sadie wid Arthur h 73 Massasoit
—Sam (Libby) baker h 284 Chapin ter
—Sarah R wid David L h 39 Allendale
—Shirley r 284 Chapin ter
—Stanley K (Sara G) acct emp (410) 31 Elm h 41 Palmyra
—Thomas J (Marjory V) rep Boston h 151 Monrovia
—William G Rev dir of Religious Education Trinity Methodist Church h 36A Dartmouth
—William G (Gertude H) assembler 89 Logan h at Brimfield
—William J (Mildred C) mach USA h 64 Wilbraham av
—William J Jr (Margaret D) emp SOD h 18 Acorn
—William J Jr (Margaret D) in USMarines r 64 Wilbraham av
Fishkin Charles I (Carol) supv MCCo h (1) 73 Long Hill
Fisk Doris V Mrs office sec 1243 Main h at Westfield
—Effie B wid Earl h 179 Westminster
—Elliott J (Irene C) watchman G&BMfgCo h (1) 6 Sheldon
—Ernest W (Anita M) foreman IMCo h 32 Herbert av
—F Kate wid Bertram nurse (1) 683 State h do
—Fay C student r 16 Eddywood
—G Walter (Lucy M) slsman E Providence RI h 17 Ionia
—George W Jr (Ernestine M) tchr 740 Chestnut h 26 Montmorenci
—Loretta C Mrs clk 1924 Main r 837 do
—Mattie housekpr r 38 Westford av
—Olin M (Mary I) concessionaire E Longmeadow h 16 Eddywood
—Rita M slswoman 14114 Main h (3) 84 Saratoga
—Robert trk driver r 1976 Main

FISK TIRE SERVICE INC
TOM COSTELLO pres-treas
FISK TIRES
FISK BATTERIES
GULF PRODUCTS

124 DWIGHT TEL 6-1888
—See p 55

Fisk Tires
Fisk Tire Service Inc distributors 124 Dwight—See p 55

FISKE-GALLAGHER ACCOUNTING INC
John J Gallagher pres James W Fiske treas general accounting income taxes audits (8) 18 Vernon tel 3-7946
—Gertrude I tchr 465 Plainfield h 36 Dover
—Harold I (Josie B) dentist (407) 1537 Main h at Hampden
—James W (Isabelle M) treas Fiske-Gallagher Accounting Inc (8) 18 Vernon h 15 Myrtle
—Laura Mrs r 38 Warner
—see Fisk
Fisken Lizzie wid George T mach opr CVMfg Co h (4) 12 Hancock
—Marion A office sec 18 Arch r (4) 12 Hancock
—Ralph F firefighter SFD r 43 Gladstone
Fisler Karl E (Priscilla C) mail porter B&A h 52 Washburn
Fison Barbara B tchr 1170 Carew 70 Magnolia ter
—Edith B wid Harry K h 70 Magnolia ter
Fiss Harriet G r 60 Crystal av
—Lena M wid William D r 60 Crystal av
Fitch Arthur K messenger Spfd Nat Bank 150 Buckingham
—Bessie M Mrs nurse SHosp r (1) 71 School
—Charlotte asst dietician r 150 Buckingham
—Edith r 93 Bridge
—H Wilfred (Marion E) dentist (11) 829 State h 150 Buckingham
—Harrison emp MCCo r 56 Pease
—Helen M Mrs r 72 Westminster
—Jessie E Mrs r 209 William
—Lillian r 27 Dartmouth
—Lillian H Mrs clk WSpfd r 36 Merrick av
—Louis R (Bessie M) h (1) 71 School
—Wendell K (Gertrude M) chemical eng Thompsonville Conn h 36 Winton
Fitchet Charles B (Catherine) watchman Spfd College h 33 Balis
—David C (Mildred B) welder Titeflex Inc r 23 Penn av
—Express (James Fitchet) 697 Union
—James (Jessie S) trucker Spfd College and (Fitchet Express) 697 Union h do
—James G (Lillian M) mach IMCo h 31 Balis
—William A trk driver City r 697 Union
—William V (Mildred R) policeman h 29 Yale
Fitkosky Andrew J janitor Workmens Circle Educational Center 8 Round Hill h do
Fitt Matthew G (Helen Q) mgr (211-212) 121 Lyman h 42 Bessemer
Fitter Henry C slsman 276 Bridge h at Northampton
Fitts Charles B (Florence G) r 31 Thompson
Fitz R C & Co Inc Robert C Fitz pres printers 347 Worthington
—Robert C (Anna C) pres R C Fitz & Co Inc 347 Worthington and surveyor 49 Ranney h do
Fitzbest Products Corp Mrs Bessie Kletsky mgr canvas goods (811) 29 Worthington
Fitzek Arthur F (Lillian R) polisher 603 Columbus av h 14 Bruce
—Earl D mach opr USEnvCo r 14 Bruce
—Stanley J (Leona B) cutter 296 Main r 22 Stocker
FitzGerald Daniel J photostat opr Registry of Probate 55 Elm r 179 Thompson
—Eileen M tchr 235 State h at Holyoke
—Emerson B chemist Philadelphia Pa 38 Aster
—Gerald F counselor 1300 State 179 Thompson
—Henry W (Winifred E) retired h 38 Aster
—Joseph supt City r 44 Carlisle
—Leda S Mrs office sec AmIntCol (7) 27 Federal

FITZ GERALD
—Mabel J Mrs clk 1295 State r at Agawam
—Mae T tchr 1170 Carew r 179 Thompson
—Margaret h 59 Spring
—Mary r 59 Spring
—Michael V (Evelyn L) h 212 Oak Grove av
—Nellie V wid Thomas J h 179 Thompson
—Patrick J (Bridget J) letter carrier h 21 Raymond pl
—Robert W (Leda S) sls mgr Hartford Conn h (7) 27 Federal
—Theodora R clk TelCo r 1563 Dwight
Fitzgerald Agnes F tel opr TelCo r 170 Northampton
—Ann E clk MCCo r 24 Continental
—Anna mach opr 29 Worthington h (15) 16 Mattoon
—Anna Mrs r 837 Main
—Anna E emp Mercy Hosp r 148 Littleton
—Anne M receptionist 376 Birnie av r 26 Desrosiers
—Annie emp 107 Perkins r do
—Arol J (Jeanette B) asst foreman Westinghouse h 564 Page blvd
—Arthur T (Mabel F) toolmr WSpfd h 50 Hartley
—Athletic Field 2315 Roosevelt av
—Bessie I r 33 Cherryvale av
—Bridget M cleaner 223 Carew r 208 do
—Bridie emp 39 Forest Park av r do
—Catherine A r 123 Page blvd
—Catherine C Mrs priv sec CVMfgCo r (1) 899 Worthington
—Catherine M nurse 334 Chapin ter r do
—Claire A Mrs clk (28) 36 Court r 574 Armory
—Cornelius K supt 85 State r at Agawam
—David E clk Holyoke r 1176 Worthington
—David J (Celia A) insp Bureau of Animal Industry h 66 Lincoln
—Deborah T Mrs clk 1250 State r 233 Nottingham
—Desmond (Rose A) scraper VNCo r 267 Tyler
—Distributing Co Patrick J Cauley mgr bev 360-3[illegible] Walnut
—Donald F (Helen R) emp VNCo h 94 Whittier
—Donald P (Helen C) guard AmBCorp h 263 Dwight st ext
—Dorothy M packer A&PCo h 152 Everett
—Edward C (Gloria B) student h 61 Myrtle IO
—Edward C (Theresa A) h 24 Continental
—Edward F (Claire A) slsman and ins agt (209) 83 State h 574 Armory
—Edward J (Betsye A) slsman h 15 Beaufort cir
—Edward J (Eileen F) emp A&PCo h 49 Ringgold
—Edward J (Loretta G) assembler G&BMfg Co h 830 Liberty
—Edward S h Monsanto av IO
—Edward V (Helen A) slsman 21 Cypress h 111 Brunswick
—Eileen emp 133 Long Hill r do
—Eleanor A student r 39 Brookline av
—Elizabeth M priv sec (320) 31 Elm h 31 Cass
—Elizabeth T wid John E h 44 Lexington
—Ellen wid William J h 43 Algonquin pl
—Ellie emp 216 Central r do
—Ellsworth G (Julia M) maintenance man C Falls h 1200 Bay
—Ernest A (Catherine E) rem to Manchester Conn
—Ernest R (Alice I) rem to Maine
—Ethelyn M bkkpr 1431 Main 36 Wolcott
—Eugene E r 27 Coomes
—Eugene J (Helen N) bartender 206 Worthington h 101 Federal
—Francis (Anna M) grinder AmBCorp h 481 Newbury
—Francis J (Malvina L) route slsman E Longmeadow h 156 Abbe av
—Francis J (Ruby C) emp City h 236 Oakland
—Frank E (Marjorie E) laboratory eng AmB Corp h 226 Fort Pleasant av
—George A clk 1502 Main r 86 Cleveland
—George F tchr Cheshire Conn r 44 Lexington
—George F (Winifred B) h (4) 899 Worthington
—Gerald D (Elizabeth B) embalmer 684 State h 15 Lenox
—Gerald J h 13 Underwood
—Gloria B Mrs library asst S College r 61 Myrtle IO

● AMERICAN ORIENTAL
● WILTONS
● AXMINSTERS
● BROADLOOM, Wall to Wall
WHITE RUG CO.
1123 State St. - Springfield, Mass.
TELEPHONE 2-8058
● EXPERT REPAIRING
● MACHINE BINDING
● OVERCASTING
● FRINGING

Sales — Rentals **EDW. J. MURPHY CO., INC. - REALTORS** **Management**
Mortgage Loans **1537 MAIN STREET** **Telephones 3-3147, 3-3148** **Appraisals**

—Grace M comptometer opr VNCo r 86 Cleveland
—Grace T Mrs egg candler A&PCo r 74 Virginia
—Helen r (5) 19 Salem
—Helen B sec office mgr Petroleum Engineering Corp 286 Worthington h (3) 3 Salem
—Helen C Mrs typist SOD r 268 Dwight st ext
—Helen H Mrs clk Dept of Public Welfare (20) 90 Maple
—Helen M clk Westinghouse r 148 Littleton

FITZGERALD INC CLEANERS & DYERS
Thomas M Moriarity pres Armand F Normandin treas cleaners and dyers 10 Kendall tel 4-8232—See p 91

—James A foreman 436 Dwight h at Agawam
—James B (Lillian M) purchasing agt 112 Broadway h at WSpfd
—James D (Madeline H) policeman h 1359 Page blvd
—James D (Mary A) route slsman 905 Belmont av h 130 Eddy
—James E stock clk 1348 Main h at Westfield
—James E (Grace T) emp Westinghouse h 74 Virginia
—James F postal trans clk h (35) 10 Sumner av
—James J chief eng CVMfgCo 143 Main IO
—James J h 96 E Alvord
—James J h 189 Northampton av
—James J (Ellen T) filer WECo h 148 Littleton
—James J (Helen T) slsman GICCorp h 17 Parkside
—James J (Kathryn V) h 25 Albemarle
—James J (Mary A) bus opr StRy h 574 Carew
—James J Jr (Julia A) letter carrier h 24 Albemarle
—James M student r 43 Oxford
—James P (Marion E) clk PO h 20 Parkin
—Jean E married William E McMahon
—Jeannette B Mrs cost clk MDFCo . 564 Page blvd
—Johanna E wid James T emp 95 State h 850 Columbus av
—John r 101 Orange
—John tire wkr C Falls r 34½ Harrison av
—John A (Frances H) elec contr 43 Oxford h do
—John B slsman 1139 Main h 2727 do
—John E (Frances A) elec 43 Oxford h 33 Thorndyke
—John E (Regina E) deputy collector (402) 436 Dwight h 27 Mortimer
—John F (Margaret T) foreman VNCo h 191 Northampton av
—John F (Mary C) insp USA h 723 Carew
—John J student r 73 Grover
—John J in USArmy r 30 Pembroke
—John J rem to WSpfd
—John J (Agnes F) yardmaster B&A h 170 Northampton av
—John J (Deborah T) milk insp GICCorp h 333 Nottingham
—John J (Florence E) cost estimator Chicopee h 322 Page blvd
—John J (Margaret M) emp B&A h 187 Carew
—John J (Margaret M) mgr 57 Taylor h 43 Melha av
—John J (Mary A) emp AmBCorp h 87 Belle
—John J Jr insp E Hartford Conn r 86 Cleveland
—John J Jr shipping clk AmBCorp r 87 Belle
—John M in USArmy r 294 Orange
—John M (Kathryn D) clk 115 Dwight h 1219 S Branch pky
—John P (Mary E) foreman NYNH&H h 125 Miller
—John P (Mary T) ins clk Hartford Conn h 162 Rosewell av
—John R (Dorothy M) emp USA h 29 Prentice
—John R (Mary I) installer TelCo h 44 Arden
—John T student r 39 Brookline av
—John W emp DMCo r 43 Algonquin pl
—John W (Carlotta A) postal trans clk PO h 283 Conn av
—Joseph student r 18 Northampton av
—Joseph (Margaret) route slsman 120 Oakland h 75 Oswego
—Josephine emp SHosp r do

—Josephine A tchr 424 Armory 14 Springfield
—Josephine V clk (105) 36 Court 63 Appleton
—Julia L seamstress 1897 Columbus av h 36 Wolcott
—Julia P clk USA r 43 Algonquin pl
—Katherine E mach opr 29 Worthington r (15) 16 Mattoon
—Katherine T h 172 Northampton av
—Kathleen T married Edward A Walsh
—Kathryn E supv 61 Franklin r 25 Albemarle
—Kathryn M insp Sealtest h (6) 82 Belle
—Kenneth E in USArmy r 55 Washburn
—Leonard B (Jeanne W) eng emp 317 Dwight h 88 Maryland
—Linda C Mrs tchr 69 Jefferson av r 27 Greenwich
—Lonnie E (Helen G) field rep Hartford Conn h 50 Ashland av
—Loretta G Mrs clk G&BMfgCo r 830 Liberty
—Margaret housewkr r 642 Liberty
—Margaret M nurse Mercy Hospital r 13 Algonquin pl
—Margaret M wid John J h 86 Cleveland
—Marion E Mrs steno (226) 36 Court r 20 Parkin
—Marion F clk (913) 95 State h at Agawam
—Marion T married Richard Biggar rem to Stamford Conn
—Martha L wid Arthur patch repr USRCo r 28 Switzer av
—Martin r 9 Mattoon
—Mary Mrs clk 1379 Main r 574 Carew
—Mary Mrs cook Mercy Hospital r 87 Belle
—Mary A office sec 171 Maple h at Agawam
—Mary A nurse emp 20 Maple r 24 Continental
—Mary A clk TelCo r 43 Algonquin pl
—Mary A head clk Probation Office 208 Broadway h (1) 396 Dwight st ext
—Mary C clk Chicopee r 25 Albemarle
—Mary E tchr 1170 Carew r 10 Myrtle ter
—Mary E r 85 Leyfred ter
—Mary E mach opr DMCo h (22) 39 Kenwood ter
—Mary H supv TelCo h 26 Descosier
—Mary M health educator (308) 145 State h at Holyoke
—Mary V chief acct (321) 36 Court h 14 Springfield
—Maurice rem to Chicago Ill
—Maurice E r 86 Cleveland
—Maurice E (Harriet) emp Park Dept h 55 Washburn
—Maurice F (Catherine M) car insp B&A h 294 Orange
—Maurice F Jr in USArmy r 30 Pembroke
—Maurice J clk 140 Chestnut h 58½ William
—Maurice J in USArmy r 27 Coomes
—Maurice J (Anna J) serviceman G&BMfg Co h 30 Pembroke
—Maurice V (Helen M) foreman MDFCo h 116 Belmont av
—Michael r 17 Mattoon
—Michael r 36 Willow
—Michael D (Mary I) brakeman NYNH&H h 87 Prospect
—Michael J (Ann C) policeman h 66 Pasco rd IO
—Michael J (Anna M) pump wkr G&BMfg Co h 39 Brookline av
—Michael J (Elizabeth B) emp MCCo h 14 Wilber
—Michael J (Hannah M) yardman B&A h (1) 21 Salem
—Michael J (Hannah S) delivery clk 340 Main h 35 Ranney
—Michael J Jr (Helen) slsman 355 Chestnut h 111 Breckwood blvd
—Michael R (Doris M) lab City h 76 Leahy
—Mildred M Mrs clk USA r 221 High
—Nellie wid Edward J r 79 Spring
—Nora h (5) 19 Salem
—Nora H wid Michael M h 24 Melbourne
—Patrick clk PO r 20 Mattoon
—Patrick J (Mary C) fire fighter SFD h 38 Pasadena
—Patrick J (Nora E) h 579 Liberty
—Patrick J (Theresa P) RyEx h 497 Newbury
—Patrick T (Bridgett A) emp City h 36 Havmont
—Paul F (Margaret M) sls mgr 42 Emery h at Palmer
—Pauline K clk 1250 State h at Holyoke
—Raymond J (Mildred E) foreman 38 Walter h at Chicopee

—Raymond T (Mary F) (Y Cafe) 21 Pearl r inq do
—Raymond T (Georgiana T) in USNavy 109 Kingsley
—Richard E (Pasqualina) bench wkr USA h 54 Winthrop
—Richard F (Teresa A) sheet metal wkr W Spfd h 16 Piney pl
—Richard T (Catherine C) h (1) 899 Worthington
—Rita E clk TelCo h (5) 27 Hancock
—Robert G in USNavy r 109 Kingsley
—Robert P (Mary C) car insp NYNH&H h 935 Liberty
—Robert W in USNavy r 723 Carew
—Ruth E married Edward Raleigh
—Stephen emp 584 Wilbraham rd h 566 do
—Theresa A Mrs sub tchr 1170 Carew 24 Continental
—Theresa M steno Spfd Daily News 96 E Alvord
—Thomas (Dorothy) metalurgist CVMfgCo r 123 Mulberry
—Thomas (Linda C) emp 270 Liberty h 27 Greenwich
—Thomas A (Mary M) stock clk A&PCo r 279 Orange
—Thomas C (Josephine) chief eng 156 Wason av h at WSpfd
—Thomas E mach VNCo r 40 Stafford
—Thomas F shipping clk 232 Albany r (1) 396 Dwight st ext
—Thomas F (Flora C) treas Hannigan Funeral Home Inc 656 State h (1) 40 High
—Thomas F (Katherine M) oil burner service man 29 Logan h 109 Kingsley
—Thomas F Jr in USNavy r 109 Kingsley
—Thomas G (Mildred M) clk USA h 221 High
—Thomas J Rev missionary r 240 Long Hill
—Thomas J telegrapher B&A r 23 Arch
—Thomas J constr wkr r 32 Holyoke
—Thomas J mail clk PO r 166 State
—Thomas J asst mgr 1571 Main r 180 Whittum av
—Thomas J (Anna E) fire fighter SFD h 383 Armory
—Thomas J (Florence A) MCCo h 22 Byron
—Thomas J (Helen M) messenger Brinks Inc h 10 Eisenhower
—Thomas N emp GBCo h 44 Armory
—Tom P (Helen M) gen mgr Chamber of Commerce 134 Chestnut h (20) 90 Maple
—Walter H (Alice M) boilermkr h 14 Murray Hill av
—Warren A (Elizabeth T) lwyr (441) 21 Elm h at Thompsonville Conn
—William letter carrier r 105 Powell av
—William (Theodora P) insulator h 1503 Dwight
—William E Jr (Wanda K) elec h 6 Dutton IO
—William F elec emp 43 Oxford r do
—William J in USNavy r 43 Algonquin pl
—William J bank clk Boston r 36 Havmont
—William J (Elizabeth L) firefighter SFD 113 Littleton
—William J (Madelyn K) rem to E Longmeadow
—William M in USArmy r 116 Belmont av
—William T business agt Barbers Union 21 Sanford r 241 Worthington
Fitzgibbon John D (Edna F) warehouseman supv USA h 343 Eastern av
FitzGibbons John (Anne) mach opr USA h 6 Revere
Fitzgibbons Bernard mach opr AmBCorp 2787 Main
FitzMaurice William F (Mary E) eng B&A h 109½ Oakland
FitzPatrick Patrick J (Kathryn M) emp 211 Plainfield h 454 Union
Fitzpatrick Bernard F (Esther V) guard AmBCorp h 1497 Dwight
—Bruce L (Marie A) mach Smith & Wesson Inc h (6) 89 Oswego
—Catherine H Mrs clk 630 Main r 92 Somerset
—Claire A office sec (601-602) 1200 Main r 56 Massasoit
—Doris R (Doris Beauty Shop) (302) 340 Bridge r (4) 29 Hancock
—Elizabeth M policewoman r 56 Massasoit
—Esther M priv sec 367 Worthington h (7) 101 Magazine
—Esther V Mrs clk USA r 1497 Dwight
—Frank J (Mary J) elec Westinghouse h 28 Ames
—Georgeina M clk ASCo r (19) 49 High

FRIGIDAIRE
Household Appliances
New England Jobbers for Washing Machine Parts
Service Dept. and Show Room: 48 DWIGHT ST.
TELEPHONE 7-4741
C. J. Roberts
Engineering Company

PARK CLEANERS and DYERS, Inc. **Office and Works: 106 Kensington Ave.**
"Dry Cleaning As It Should Be Done" **Springfield, Mass. PHONE 6-5476**

MACMILLAN & SON - REALTORS 154 Broadway Tel. 6-8338

REAL ESTATE SERVICE
WHITE SERVICE CORPORATION
TELEPHONE 2-5109 496 BRIDGE STREET, SPRINGFIELD
PROPERTY MANAGEMENT

FITZPATRICK
—Helen M wid Edward J h (19) 40 High
—Henry J (Mary A) clk PO h 131 Belmont av
—James R insp USA r 56 Massasoit
—James H (Catherine M) clk PO h 56 Massasoit
—Joan H clk 1531 Main r 56 Massasoit
—John B (Grace M) packer H L Handy Co h 158 Ellsworth av
—Joseph F (Margaret T) plumber 11 Chase av h do
—Katherine I bkkpr 503 Sumner av 173 Tyler
—Luzella E Mrs emp USA r 94 Byers
—Marie A Mrs buyer ASCo r (6) 89 Oswego
—Mary A cost analyst MBCo h 173 Tyler
—Mary E wid Fred J r 15 Churchill
—Mildred E tel opr TelCo h (8) 9 Armory
—Robert (Shirley) mach 1050 Dwight r 1078 Worthington
—Sheila tel opr TelCo r (8) 9 Armory
—Thomas F (Catherine H) commissary mgr WSpfd h 92 Somerset
—Wall Paper Co Inc David Goldbearg pres Lillian Goldbearg treas 68 Worthington
—Walter J (Essie T) slsman r 11 Chase av
—William F sec-treas Hotel and Restaurant Employees & Bartenders Union Local 67 23 Pearl h 82 Belmont av
FitzRoy Elena rem to Chicago Ill
Fitzroy Roland V (Ida M) h 67 Noel
Fitzsenry Eugene (Simone) in USAirForce r 70 Abbe av
Fitzsimmons Agnes M housekpr 140 Chestnut h 127 Spring
—James archt r 107 Northampton av
—James E r 61 Walnut
—Martha r 127 Spring
—Thomas F r 246 Central

FIVE CENTS SAVINGS BANK THE
(The Springfield Five Cents Savings Bank) 1319 Main—See insert opp name Alphabetical Directory

Fjellman Henry L L (Emma A) acct B-DCB Co h 87 Grandview
Flack Theodore R (Ruth L) process helper MCCo h 485 Union
Flagg Addie Mrs r 35 Woodside ter
—Barbara J clk 1295 State r at Longmeadow
—Bertha F wid Charles W r 544 Liberty
—Eva B service observer 25 Stearns h at Longmeadow
—Fannie R wid Henry A h 28½ Walnut
—Francis H (Agnes C) mgr 480 Sumner av h (2) 8 Terrence
—George A (Eleanor) headmaster The Mac Duffie School for Girls Inc h 1127 Worthington
—Harriet V r 131 Florida
—Herbert H r 18 Biltmore
—Ida C h 131 Florida
—Jessie wid George F r 1127 Worthington

FLAGG RAYMOND H
(Edith A) realtor insurance appraisals mortgage loans property management 19 Elm tel 6-8394 h at Gill Mass—See p 243

—Richard C (Genevieve F) real est slsman 19 Elm h at W Spfd
—Robert A (Elizabeth L) quality control technician AmBCorp h (5) 99 High
—Robert E (Virginia C) slsman (209) 83 State h 23 Virginia
—Ruth E tchr 1190 Carew h (7) 194 Central
—Sadie E prin White Street Sch h 114 Dickinson
—Virginia C Mrs clk ASCo r 23 Virginia
Flaherty Ann A clk WUTelCo r 15 Temple
—Catherine S wid Michael P h 444 Franklin
—Dorothy r 41 Phoenix
—Francis J mach opr VNCo r 16 Church
—George F (Ann M) mach WSpfd h 198 Davis
—Helen P h 448 Franklin
—J Henry (Mae E) h 131 Amherst
—James E (Daisy O) route slsman Holyoke h 17 Phoenix
—James N r 107 Spring
—Jane S tchr Chicopee h (1) 290 Sumner av
—John J r 448 Franklin
—John J (Eva A) toolmkr USA h 78 Dana
—Joseph const wkr r 403 St James av
—Katherine clk PPubCo r (1) 290 Sumner av
—Margaret emp 323 Dickinson r do
—Marguerite A tchr 35 Eastern av h 473 Sumner av

FLAHERTY
—Martin F (Loretta A) emp USGovt h 41 Phoenix
—Mary E cashier 140 Chestnut 473 Sumner av
—Thomas F (Bessie M) assembler Westinghouse h 16 Church
—Thomas F (Margaret) polisher CVMfgCo h (7) 112 Belle
—Timothy mach Westinghouse r 32 Byers
—Timothy F (Margaret C) capt SFD h 49 Underwood
—William ins agt Holyoke r 32 Byers
—William J (Elsie E) steamfitter 103 Greenwood r 41 Alden
Flahive James P (Marion) foreman 33 Morris h 117 Ranney
—John (Mary) physician USNavy r 117 Ranney
—John T (Katherine M) reader 47 Federal h at Westfield
—Peter H (Mary E) emp City h 54 Thomas
—Thomas constr wkr SGLCo r 117 Everett
Flak Paul P (Halina S) lwyr (234) 31 Elm h at WSpfd
Flaks David mech AmBCorp r 54 Hebron
—Louis L (Bertha) auto repairman WSpfd h 54 Hebron
—Samuel B (Shirley A) mach opr Westinghouse h 212 Pearl
—Shirley A Mrs typist SOD r 212 Pearl
Flanagan Angela M wid George J h 46 Ringgold
—Anna T nurse 201 Massasoit r do
—Arline E clk WSpfd r 121 W Allen Ridge rd
—Barbara M bkkpr 302 Locust 121 W Allen Ridge rd
—Clara Mrs r 769 Belmont av
—Clarice B wid Dennis T winder AmBCorp h 37 York
—Daniel G emp USEnvCo r 38 Fairfield
—Daniel G slsman 369 Central h 802 Alden
—Edmund J (Eileen M) slsman Holyoke r 293 Commonwealth av
—Edward J (Esther D) (Arrow-Head Fruit & Produce Co) 201 Chestnut h 41 Lancaster
—Eileen M Mrs clk TelCo r 293 Commonwealth av
—Francis h 201 Massasoit
—Francis J clk MMLInsCo r 170 Lucerne rd
—Fred W trucker USEnvCo r 1945 Main
—George (Mildred) mach G&BMfgCo h 148 Abbe av
—George F tchr 357 Hancock r 88 Metuen
—George J (Jacqueline M) clk 620 Carew h 46 Ringgold
—George P (Theresa J) insp CVMfgCo h 88 Methuen
—Gertrude r (2) 37 Long Hill
—Helen J wid Francis J r 724 Sumner av
—Helen M wid Thomas F tchr 235 State h 202 Pearl
—James C Sr (Mary M) foreman USA h at N Wilbraham
—James C Jr (Cora M) tool mkr USA r 16 Johnson
—James P (Mary C) emp City h 952 Armory
—James P Jr (Helen M) slsman 45 Pomona h 26 Bernard
—Jerome V student r 88 Methuen
—John r 394 Bridge
—John J (Catherine A) repairman TelCo h 387 ElPaso
—John J (Ruth M) emp Westinghouse h 21 Auburn
—John M polisher USA r 10 Glendell ter
—John P emp 113 State r 36 Willow
—John R mortician 731 State r 387 El Paso
—Joseph (Hannah) mach opr LM&SCo h 170 Lucerne rd
—Joseph F (Dorothy E) supt MCCo h 114 Rochelle
—K Grace wid James F clk PM&GCo h 120 Lakeside
—Lena A wid Joseph B emp 70 Chestnut h 11 Albemarle
—Louis J (Mae L) h 121 W Allen Ridge rd
—M Lillian paymaster GICCorp h (15) 108 Byers
—Mary A emp 33 Morris r 201 Massasoit
—Mary A nurse Mercy Hospital r do
—Mary C asst to div staff head Tel Co 387 El Paso
—Mary T nurse Mercy Hospital r 79 Spring
—Patrick J (Anna S) h 69 Gillette cir
—Raymond L (Hannah H) h 114 Lakeside
—Rita M clk 892 Carew 14 Batavia

FLANAGAN
—Robert E bartender 1306 Columbus av 10 Glendell ter
—Robert P policeman r 88 Methuen
—Rose E wid Percy winder AmBCorp r 32 Myrtle
—Thomas E student r 170 Lucerne rd
—Thomas F died Mar 14 1952 age 65
—Thomas F (Margaret D) h 87 Fountain
—William student r (3) 66 Norwood
—William J (Elizabeth L) cutter USEnvCo h 14 Batavia
—William N emp Westinghouse r87 Fountain
Flanaghan Florence Mrs mach opr M G Kinsler Co h 32 Clark
—Mary D clk 32 Spring r 188 Thompson
—Terrance J (Katharine R) h 188 Thompson
—see *Flanagan*
Flanders Edward H (Helen M) sta eng CVMfgCo h 158 Waldorf
—Ella J clk 101 Taylor
—Jessie E Mrs rem to E Longmeadow
—Lyle M (Veronica) mgr 158 White h 58 Bristol
—Maureen A nurse Mercy Hospital 58 Bristol
—Robert T x-rap technician 284 State 158 Waldorf
—Russell E clk 284 State r 158 Waldorf
—William E (Julia) toolmkr 321 Albany h 150 Waldorf
Flanigan Mamie L Mrs r 34 Auburn
Flannagan John C (Roslyn A) repmn 4 Court House Pl h 270 Pearl
Flannery Agnes P wid James W junior treasure executive (106) 36 Court h 30 Myrtle
—C Gertrude tchr 426 Armory r 40 Wolcott
—Celia G r (9) 149 Summer av
—David L (Anna M) rem to Braintree
—Frances E nurse Mercy Maternity Hospital r 30 Myrtle
—Helen L nurse Hartford 88 St Lawrence av
—Ida L h (3) 52 Walnut
—James F (Anna E) h 31 Fort Pleasant av
—Joseph F (Natalie) prod asst USA h 88 St Lawrence av
—Josephine H office sec 391 Dwight h (8) 149 Sumner av
—Margaret M clk TelCo r 40 Wolcott
—Michael J treas John Boyle O'Reilly Club (2d fl) 17 Hampden h 40 Wolcott
—Paul W (June E) coml artist Hartford h 6 Belvidere
—Rosemary P instructor Maryland r 30 Myrtle
—Thomas J rem to Braintree rd
Flaro Claire M Mrs clk MMLInsCo r 135 Spring
—Janet E nurse Mercy Hosp r do
—William P jr (Claire M) route slsmn 45 Pomona h 135 Spring
Flathers Anita Mrs insp USA r 4 Gunn sq
—Donald E (Rita M) tie builder USRCo h 294 Oakland
—Douglas G emp MCCo h 125 Yale
—Frances L wid Walter S comptometer opr USRCo r 15 Portland
—Frederick (Anita) mach USA r 4 Gunn sq
—George (Anna M) slsman 700 Worthington h (6) 511 Main
—Paul L (Dorothy M) tire builder USRCo h 298 Oakland
Flavell Annie M wid Joseph H r 17 Thorndyke
—Helen Mrs r (42) 2295 Main
Flavelle Robert W (Dorothy B) mgr 150 Chestnut h 236 Middlesex
Flavin Bernard J mach opr AMBCorp r 609 Worthington
—Chester E (Betty) administrative asst 837 State h (7) 84 Byers
—Esther M Mrs office sec (320) 293 Bridge r (7) 84 Byers
—Evelyn M steno (5th fl) 44 Vernon 634 Armory
—Harold F mach B&A r 634 Armory
—Harold J student r 634 Armory
—Helen M stock clk 1454 Main h 634 Armory
Flax J Clayton (Hazel D) (J Clayton Flax & Co) (203) 1562 Main h at Longmeadow
—J Clayton & Co (J Clayton Flax) brokers (203) 1562 Main
Flebotte Beatrice clk 1439 Main r 59 Oak IO
—Dolores R Mrs clk MMLInsCo r 102 Abbe av
—Donald J in US Navy r 133 Dickinson
—Edmond (Theresa C) clk 157 Main I O h 18 Rogers I O
—Edward L (Loretta B) mach USA h 85 Cass
—Ernest T (Phyllis M) clk 157 Main IO h 63 Myrtle IO

Hard Chromium Plating
THOMAS J. MURRAY *Springfield's Largest Platers*
964-966 Main Street - West Springfield DIAL 2-3129
Complete Plating Service

Springfield Five Cents Savings Bank

Corner Main and East Court Streets

ESTABLISHED IN 1854

An Old Bank With a Young Spirit

"The Bank with the Chime Clock"

OFFICERS

ELLERY L. VOGEL, *President*
BERNARD H. McMAHON, *Vice President*
EARL H. PAINE, *Treasurer*

JOHN A. SAUNDERS, *Asst. Treasurer*
ALFRED C. McCARTHY, *Asst. Treasurer*
MYER FALK, *Asst. Treasurer*
WILFRED G. LUTHGREN, *Asst. Treasurer*

The Mutual Savings Bank with resources of over $40,000,000

This Bank is an Agency and Issuer for

SAVINGS BANK LIFE INSURANCE

SAVINGS BANK
LIFE INSURANCE

Established by Act of the Massachusetts Legislature

June 26, 1907

⁂

LIFE INSURANCE PROVIDED AT LOWEST COST

All regular forms in amounts from $250 to $25,000. Available to persons between the ages of one month and 70 years, living or working in Massachusetts, who are in good health.

Deferred and Immediate Annuities also offered.

⁂

SPRINGFIELD FIVE CENTS SAVINGS BANK

Incorporated 1854

Issuing and Agency Departments

1319 Main Street, - Springfield, Mass.

HAMPDEN SAVINGS BANK
INC. 1852 - - - - 19 HARRISON AVENUE
Small Loans on Individual Signatures Up to $1000
Repayable by monthly installments

—Fernande wid Wilfred clk 1414 Main h 38 Orange
—Frances R clk 2705 Main r 11 Grover
—George A (Exiline R) trk diver 396 Albany h 4 Rogers I O
—George J (Rose M) trk driver 983 Doye blvd h 133 Dickinson
—Henry (Louise R) emp City h 24 Applewood pl
—Henry Jr (Isabelle) mach DMCo r 24 Applewood pl
—Henry T (Bessie S) mach USA h 58 Eloise
—Lawrence (Dolores R) meat cutter 2705 Main r 102 Abbe av
—Lawrence (Gladys) mach rep Westinghouse h 140 Hampshire IO
—Lawrence A (Marion M) (Flebotte's Fine Foods) 2705 Main h 11 Grover
—Lucille L Mrs office sec 150 Main IO r 374 do
—Noe E (Alice G) (Flebotte's Market) 157 Main IO h 305 do
—Norman L emp 1293 State h at WSpfd
—Raymond J (Lucille L) elec Westinghouse h 374 Main IO
—Robert H in US Navy r 58 Eloise
—Rose wid Henry h (H) 31 State
—Theodore h 409 Main IO
—Walter E (Helen H) emp 71 Colton h 30 Carlisle
—Walter J (Rachel) trk driver USA h 30 Carlisle
—William T (Rose A) carp LM&SCo h 59 Oak IO
Flebotte's Fine Foods (Lawrence A Flebotte) grocers 2705 Main
—Market (Noe E Flebotte) grocers' 157 Main IO
Flechsig Donald r 31 Dymon
—Marie waitress 1407 Boston rd 76 Lucerne rd
—Rose wid Adolph R h 553 Berkshire av
—Walter L (Eleanor C) process helper MCCo h 76 Lucerne rd
—Walter L (Williamina) h 31 Dymon
Fleck William C (Emily J) emp 69 Palmer av h do
Fleischer Mildred G Mrs seamstress h 1363 Dwight
Fleischman Audrey I married Sanford S Linetsky r 705 Allen
—Herman (Laura M) sls mgr 1 Belmont av h 705 Allen
Fleischmann Margarethe F wid Oscar h 56 Fort Pleasant av
Flematti Max (Jeanne T) mach opr WSpfd h 114 Washburn
Flemer Carl H (Kathryn E) mech eng Thompsonville Conn h 1384 S Branch pky
Fleming Anna C h 101 Everett
—Anna E r 101 Everett
—Arthur A (Marie E) mach USA h (2) 6 Piney pl
—Bernard F (Dorothy L) elec emp 48 Vernon h 463 Page blvd
—Beverley M office sec (207) 146 Chestnut 29 Avon pl
—Catherine C wid David J h 599 Plainfield
—Clifford D (Mary D) (Broughton & Fleming) 194 Pine h at Longmeadow
—Constance M nurse Mercy Hosp r do
—Edward B (Helen F) (The Arch Cafe) 1737 Main h (E) 164 Maple
—Edward J Jr (Kathleen H) pres treas Fleming Foundry Co Inc 164 Birnie av h 133 Marengo pk
—Edward J 3d in USAirForce 133 Marengo pk
—Eileen J typist USA h at WSpfd
—Eleanor rem to Newton
—Ellen housewkr r 153 Wilbraham av
—Foundry Co Inc Edward J Fleming Jr pres treas Kathaleen H Fleming asst treas 164 Bernie av
—Frank J (Irene) printer emp 2d fl 51 Taylor h 50 Plainfield
—Frank P (Vera S) sls mgr Torrington Conn h 110 Rochelle
—Gertrude emp 132 Garfield r do
—Hannah r 28 Ainsworth
—Harold G (Dorothy M) route slsman GBCo r 62 Miller
—Helen N nurse Westfield 110 Littleton
—Henry W r 101 Everett
—Irene bindery wkr 29 Worthington r 1206 St James av
—James E r 110 Littleton
—James F (Emma L) steel wkr h 53 Chester
—James F Jr (Barbara T) firefighter SFD h 182 Locust
—James M (Pauline G) eng B&M h 110 Littleton
—Joan H student r 133 Marengo pk
—John F (Helen R) printer Willimansett h 842 Carew
—John J (Rita M) meat cutter 719 Sumner av h 21 Ranney
—John P (Leona M) emp City h 2713 Main
—John R (Marie A) sls eng 369 Plainfield h at WSpfd
—John S (Constance M) prod planner USRCo h 10 Niagara
—John T Jr r 46 Edwards
—Joseph T (Jennie F) compositor PPubCo h 29 Warriner av
—Kathleen H Mrs asst treas Fleming Foundry Co Inc 164 Birnie av h 133 Marengo pk
—Magdalen G matron USA h at WSpfd
—Margaret M laboratory techn MCCo r 599 Plainfield
—Martin L clk (820) 1200 Main h at Suffield
—Mary F wid John P r 43 Brooklin av
—Mary Fay nurse Mercy Hosp r do
—May E h (4) 3239 Main
—Nellie M wid Richard M h 102 Bancroft
—Norman J (Nila I) pattern mkr Manufacturers Pattern & Model Works h 131 Osborne ter
—Patricia steno (405) 1200 Main r 110 Rochelle
—Patricia M student r 133 Marengo pk
—Paul P (Kathleen F) stereotyper 340 Main r 187 Orange
—Richard J (Marie J) clk 727 State h (6) 31 Hancock
—Rita A nurse Mercy Hosp r do
—Thomas r 80 Sumner av
—Thomas rest wkr r 36 Willow
—Thomas A r 842 Carew
—Walter H emp MCCo Monsanto av IO h at Wilbraham
—William insp C Falls r 80 Sumner av
—William G L service man Belmont av h 49 do
—William H died June 24 1951 age 73
—William J (Phyllis K) mach WSpfd h 48 Leyfred ter
Flescher Abraham A (Florence M) h 55 Walnut
—David student r 168 Prospect
—Janice L bkkpr 1891 Main r 168 Prospect
—Robert (Rose) mail clk B&A h 168 Prospect
Fleshman Jan W rem to Westover Field
—Wilfred E (Anna S) rem to Westover Field
Fletcher Allan S clk Washington DC r 141 Sylvan
—Calvin (Hallie) buffer CFalls h 75 Congress
—Calvin C (Ida G) assembler USA h 188 Carew
—Charles R (Bertha M) in USNavy h (22) 66 Pynchon
—David C eng USA r 27 Riverview
—Doris M librarian SCollege r 104 Princeton
—Edith A tchr Rutherford NJ r 55 Andrew
—Everett T (Nancy A) student h off 701 Wilbraham rd
—G Bruce mgr Albany NY r 141 Sylvan
—Genora A office sec TelCo h (7) 103 Federal
—Harriet A clk Boston r 27 Riverview
—Helen M prin Armory St School r 161 High
—J Edwin (Catherine T) h 55 Andrew
—Jenny h (1) 24 High
—Joseph L emp City h 72 SanMiguel
—Joseph W (Muriel J) rod former USA h 222 College
—Keith F (Barbara W) industrial analyst (913) 95 State h 24 Amherst
—Nancy A Mrs steno USEnvCo off 701 Wilbraham rd
—Natalie W wid Orville T Rev h 104 Princeton
—Norman W (Sarah A) sls mgr SFCo h 1824 Parker
—Olga G Mrs library asst City Library h 83 St James av
—Orville T Rev died July 13 1951 age 83
—Percy (Annie) toolmkr MDFCo h (4) 760 Sumner av
—Robert E (Emma J) h 29 Lillian
—Robert J died July 5 1951 age 69
—S Madeleine wid Archibald G h 28 Riverview
—Samuel P (Anna M) sheet metal wkr h 141 Sylvan
—Stanley M (Helena M) service man 135 Memorial av h (D) 52 Edmund Wynne cir
—Theodore F r 26 Colonial av
—Theresa A wid Albert L r 72 San Miguel
—Virginia A wid Robert J h 96 Greenewood
—Warner G clk NY r 27 Riverview
—William student r 128 Mass av
—William H printer emp 53 Hillman h (76) 786 State
—Winfield J (Joy M) emp USA h 212 Hancock
—& Co (William J Marasi and Carl E Moakler) sheet metal wkrs 12 Hayden av
Fleurette (Florida B Dupuis and Elizabeth V Coady) millinery (301) 340 Bridge
Fleury Arthur A (Blanche Y) tally man 838 State h (14) 328 Union
—Blanche Y Mrs emp PPubCo (14) 328 Union
—Clement E (Rita A) draftsmn 4th fl 31 Hillman h at Holyoke
—Marvin L (Anna T) bus opr StRy h 421 Wilbraham rd
—Olive nurses aid 89 Belmont av r do
—Richard W clk 369 Plainfield h at Chicopee Falls
—Robert R (Gertrude A) expediter CFalls h 41 Wilbraham av
Flier Leo (Ida) mfr Chicopee h 20 Eckington
—Samuel (Henrietta) gen mgr Chicopee h 25 Bellevue av
—Solomon (Harriet) rem to Longmeadow
Flims Erthelle housewkr r 632 Plumtree rd
Flinchbaugh Arthur R (Sylver C) slsman 125 Liberty h 21 Daviston
Flink C Emil (Svea S) clk United Pattern and Die Co Inc 92 Hayden h 139 St James blvd
—Rolland T (Mary Ann) fire fighter SFD r 60 Norman
Flint Alfred S (Rita E) slsman Boston h 110 Winton
—Charles J (Ada M) h 53 Eddy
—Dayton M (Freda A) slsman 120 Oakland h 18 Kensington av
—Dwight H died Oct 21 1951 age 91
—Freda A Mrs slswoman 7 Stockbridge r 18 Kensington av
—George C (Shirley A) diemkr B-DCBCo h 140 Canterbury rd
—Glen E (Florence G) technician SETCo h 15 Wood Ridge dr
—Lucille S Mrs office mgr and purchasing agt 339 Worthington and sec-treas Springfield Civic Theatre 49 Chestnut r 70 Surrey rd
—Ralph D (Marjorie L) project eng h 115 W Allen Ridge rd
—Robert D (Lucille S) acct Union Trust Co h 70 Surrey rd
Fliss John (Evelyn M) grocer 3 Agnes h 158 Island Pond rd
—Joseph R assembler E Hartford Conn r 158 Island Pond rd
Flittner Helen T wid Frederick B h 61 Mountainview
Flem Abraham (Mira) foreman 317 Dwight h 1391 do
Flood Charles J (Kathryn B) pharmacist 198 State h at Longmeadow
—Donald B (Mildred B) rep Estabrook & Co (701-702-703) 1387 Main h 121 Long Hill
—George E Jr waiter Highland Hotel r (11) 84 Spring
—Josephine S wid John H h 68 Oak Grove av
—M Elizabeth asst cafeteria dir Public Schools r 123 Thompson
—Mary Mrs clk 1528 Main r 48 Crystal av
—William H (Claire E) v pres in charge of sales and clk of corp Converse-Carlisle Coal Co 50 Hillman h at Longmeadow

Flood William H Coal Co
(see Converse-Carlisle Coal Company successors) 50 Hillman and 195 Armory—See front edge

Floorcraft (Wallace N Nystedt) 114 Boston rd
Flora Daniel A (Anna) emp SGLCo h 93 Norwood
Florczyk Alfred F (Victoria A) die sinker MDFCo h 16 Harriet
—Christina wid Chester r 529 Chestnut
Flore James H (Phyllis D) slsman h 30 Roosevelt ter
—Lillian M wid Olaf H r 49 Fort Pleasant av
—Olaf H Jr (Elizabeth A) slsman 246 Chestnut h (2) 186 Woodside ter
—Richard mach USA r19 Ft Pleasant av
—Suzanne M bkkpr Union Trust Co h 49 Fort Pleasant av
—Warren P (Shirley N) slsman 54 Winter h 88 Grandview
Florence Eugene R (Agnes M) cond B&M h 48 St James cir

ORIENTAL RUGS Sold, Cleaned, Repaired, Stored
MARKARIAN & MARKARIAN, Inc.
Broadloom and Domestic Carpets
201 DWIGHT ST. DIAL 7-1227

APPLIANCES ELECTRIC KITCHENS TELEVISION
HETTINGER'S
ONLY THE BEST IN HOME APPLIANCES
50 VERNON ST. A Few Steps From Main TEL. 3-6678

FIELD, EDDY & BULKLEY
1200 MAIN STREET PHONE 4-1112
INSURANCE
Fire -- Accident -- Auto

TELEPHONE 3-6513
BENJAMIN POWELL SONS, INC.
EAVE TROUGHS - LADDERS - ROOFING
109 - 115 ALLEN STREET

FLORENCE
—John D student r 48 St James cir
—Mary E nurse Mercy Hospital r 48 St James cir
—Shop (Mrs Florence G Kats and Mrs Sadie Greenburg) clothing 547 Sumner av
—The apts 93 Florence 36 John and 7 Spruce
Florenze (Mrs Florence S Kucker) womens clothing (2) 18 Vernon
Florian Angelo (Leontina S) foreman 1808 Columbus av h 58 Health av
—Edith C married Mario Siano
—Frank (Nella) hod carrier r 56 Acushnet av
—John constr wkr r 56 Acushnet av
—Leo (Angelina R) constr wkr h 22 Wendell pl
—Ralph (Josephine M) mason h 129 East
—Robert R mason r 120 East
—Umberto F (Joan) rem to Wilbraham
—William J in USMarines r 58 Health av
Florio Antonio R (Anna C) ins agt Pru Ins Co h 141 Florence
—Carlo C (Lillian M) foreman NYNH&H h 511 Hancock
Flosdorf Charlotte M Mrs r 19 Arch
Flouton Edwin W (Lillian C) repairman Alamac Knitting Mills Inc h 10 Nimitz
Flower George W (Gladys) in USNavy 6 Salem
—Gladys H Mrs steno 1319 Main h at WSpfd
—Joseph J guard 9 Market r 6 Salem
—Kathryn M wid Joseph H h 6 Salem
—Mart The (Hyman Gordon) 246 Dickinson
Fluck Arthur E (Fern E) fire fighter SFD h 5 Bloomfield
—Arthur E (Mary A) clk PO h 29 Knox
—Virginia A calculating opr 3d fl 1200 Main r 29 Knox
Fluette C Edward (Stella M) (Paramount Commercial Studios) 2d fl 125 Dwight h 23 Bens
Fluke Gilbert A (Marjorie R) route slsman GB Co h 101 Pasadena
—Marjorie R Mrs packer DMCo r 104 Pasadena
Flukis Pauline rem to New Haven Conn
Flynn A Dorothy office sec (910) 95 State r (7) 179 Long Hill
—Agnes L r 36 Cunningham
—Agnes R clk A&PCo r (8) 84 Federal
—Alice V r 44 Bond
—Andrew T (Rita) chemical opr MCCo h 37 Hayden av
—Anna laundrywkr SHosp r do
—Anna C clk MCCo r 1283 Carew
—Anne Marie nurse Mercy Hospital do
—Brendan A (Madeline T) fire fighter USA h 212 Allen
—Catherine M prover SGLCo r 28 Webster
—Catherine R Mrs clk (405) 1200 Main h at WSpfd
—Charles M in USNavy r 20 Home
—Daniel M (Faye W) dept head 89 Logan h at Hampden
—Donald H (Doris M) elec NYNH&H h 294 Dwight St ext
—Earl H (Ethel A) traffic eng 125 Armory h at Hartford Conn
—Earl R (Ethel M) emp USA h (2) 22 Morris
—Edward F letter carrier h (1) 77 School
—Edward J (Edwina S) maintman Westfield h 24 Eloise
—Edward P in USArmy r 657 Carew
—Ellen B bkkpr 141 Main IO h 250 do
—Eugene P (Irene M) store kpr B&A h 657 Carew
—Eugenia Louise ediphone opr 3d fl 1200 Main r at Chicopee Falls
—Faye W Mrs priv sec 263 Alden at Hampden
—George C (Mary H) physician 70 Oak IO h 1421 Plumtree rd
—George R (Elizabeth M) mech 16 Bliss h 935 Sumner av
—Harold M (Alice R) slsman Willimansett h 207 Pine
—Helen G tchr and counselor 415 State h 15 Temple
—Helen L clk ASCo h (8) 84 Federal
—James T in USArmy r 100 William
—Jeremiah P (Mary A) foreman SGLCo h 28 Webster
—Jeremiah P Jr asst supv AmBCorp r 28 Webster
—John rest wkr WSpfd r 2882 Main
—John (Ella M) night watchman (201-202) 1537 Main h 24 Wolcott
—John Jr r 24 Wolcott

FLYNN
—John D (Loretta J) acct MCCo h 87 Bridle Path rd
—John E (Mary) rem to Honduras
—John G (Margaret C) h 61 Sylvan
—John P r 37 Hayden av
—John P (Josephine) sheet metal wkr emp 55 Emery h (5) 57 High
—John W (Annette H) assembler AmBCorp h 34 Warriner av
—Joseph A (Ann R) rem to Florida
—Joseph S emp Westinghouse r 19 Lawe IO
—Josephine A h 44 Bond
—Kevin J (Rena R) expediter USA h 35 Hayden av
—Lawrence J eng AmBCorp rh 210 Oak Grove av
—Mabel U steno (600) 293 Bridge r (1) 77 School
—Margaret N wid Patrick J 29 Marquette
—Marjorie C wid Michael F h 61 Pomona
—Mary A clk 1548 Main r 210 Oak Grove av
—Mary A Mrs r 79 Spring
—Mary G insp VNM&Co r 28 Webster
—Mary M clk (408) 436 Dwight r 20 Home
—Mary T wid James W h (7) 179 Long Hill
—Maurice F (Mary A) mech VNCo h 20 Home
—Patricia I mach opr 93 Orleans r 657 Carew
—Patrick A (Mildred C) shipper 67 Boylston h 118 Warrenton
—Patrick F (Ena R) mach opr 3664 Main h at Willimansett
—Patrick J (Liza A) bartender 140 Chestnut h 95 Santa Barbara
—Pearl C office sec (233) 36 Court (7) 179 Long Hill
—Philip W (Beatrice E) clk WSpfd h 185 Oakland
—Raymond A slsman ASCo (7) 179 Long Hill
—Robert E (Mary E) administrative officer USA h at Holyoke
—Robert J (Lauretta E) asst to pres Indian Orchard h 518 Park dr
—Robert W Jr press man DMCo r 95 Kenyon
—Rose A Mrs h 176 Eastern av
—Rose L housekpr r 246 Plainfield
—Rose M wid Henry J h 361 Belmont av
—Sophie M wid Louis S h 19 Lawe IO
—Steven r 19 Bliss
—Thomas L Jr (Mary) mold mkr GECo h 35 Acme pl
—Thomas W (Elizabeth R) lab NYNH&H h 37 Ainsworth
—Timothy D r 104 Bancroft
—Timothy D Jr (Ann S) firefighter SFD h 104 Bancroft
—W Francis (Rita A) optometrists Chicopee h 19 Ansara
—Willard S student r 73 Mansfield
—William J internal revenue agt (434) 436 Dwight r 110 Noel
—William T (Elisabeth) ins insp (209) 1200 Main h 111 Olmsted dr
Flynt G Owen (Grace L) claim rep 365 State h (1) 149 Sumner av
Fochalis Evangelos (Marie) barber (310) 1653 Main h 144 Franklin
Focosi Joseph G (Hermina) emp 34 Front IO h 173 Boston rd
—Renato (Margaret M) (Reno's Oil Co) 177 Allen h do
Foersler Gustav R (Foerster's Furriers) 297 Bridge h 64 Welland rd IO
—Katherine W bkkpr 297 Bridge h 81 Dickinson
—Loretta P slswoman 1390 Main h (2) 192 Central
—Walter E (Evelyn M) plater Holyoke h 81 Dickinson
—William J (Dorothy L) slsman h 117 Dorset
Foerster's Furriers (Gustav R Foerster) 297 Bridge
Fogarty Arthur A (Lillian G) pres treas Arthur A Fogarty Inc 211 Plainfield h at Hampden
—Arthur A Inc Arthur A Fogarty pres treas Alyce D Merrow clk of corp trucking 211 Plainfield
—Edward C cargo agt Bradley Field Conn r 99 Putnam cir
—Edward J (Helen M) slsman 21 Lyman h 99 Putnam cir
—Edward W (Doris E) clk PO h 103 Shawmut
—George A (Dorothy R) prod supv USA h (C) 6 Lionel Benoit rd
—James J (Bessie C) printer Holyoke h (27) 7 Noble
—John A r 99 Putnam cir

FOGARTY
—Joseph (Rose M) emp RyEx r 103 Shawmut
—Marie A typist USA r 99 Putnam cir
—Michael J mail clk B&A r 7 Mattoon
—Richard C trk driver City r 55 Saratoga
—Rita Lee Mrs clk The Third Nat Bank and Trust Co of Spfd r 74 Florida
—Walter J (Rita Lee) h 74 Florida
Foger Leonard tchr Hebrew 29 Oakland 74 Mill
Fogerty Phyllis M wid Edmund J h 222 Chalmers
Fogg Charles E (Edith M) driver 55 Randall pl h 97 Ambrose
—David S (Erma C) h 88 Commonwealth av
—David S Mrs (Irma C) died May 10 1951 age 78
—Donald C mach emp 2100 Roosevelt av r 97 Ambrose
—Doris M r 178 Belmont av
—Edith M Mrs priv sec 2100 Roosevelt av r 97 Ambrose
—Edwin A checker 120 Oakland h 178 Belmont av
—Forrest G (Catherine C) h 1575 Plumtree rd
—George slsman 215 Albany r 427 Chestnut
—Jane M wid George r 31 White
—Joan C comptometer opr 2100 Roosevelt av 97 Ambrose
—John E (Dorille M) r 2375 Main
—L Raymond (Gertrude M) cost acct AmBCorp h 216 Plumtree rd
—Selena F Mrs service man Longmeadow h (12) 6 Kenwood pk
—Walter K (Barbara C) sewing mach repairman 296 Main h at Agawam
—Willie (Sergaski) lab Ludlow h 218 Tyler
Foggle Jacob (R Beatrice) h 259 Trafton rd
Foggs Henry M (Euralle L) emp City h 155 Monroe
—Henry M (Jean E) butcher H L Handy Co h 157 Monroe
—Marguerite V cleaner Milgene Cleaners & Dyers r135 Monroe
Foint Harold J (Esther G) box mkr H L Handy Co h 103 Groveland
—Helen mach opr USA h 52 Plainfield
—Leonard M asst to dept mgr 1302 Main . 82 Plainfield
—Louis died July 1 1951 age 60
Fois Mary A payroll clk 1548 Main h at WSpfd
Folsey Alfred died Nov 3 1951 age 63
—Alfred M (Theresa A) foreman WSpfd h 90 Abbe av
—Celina A wid Alfred h 46 Nevada
—Hannah I wid Frank E nurse Westinghouse h 32 Myrtle
—Roland C (Celia E) foreman SFCo h 49 Decatur IO
—Stella L wid Harry N h 119 E Alvord
Folsy Agnes wid Louis H h 2572 Main
—Albert E died July 24 1951 age 62
—Arthur F (Margaret F) molder E Longmeadow h 104 Cedar
—Arthur G (Lucille M) chauf City h 136 Allen
—Arthur R (Irene B) plant eng GBCo h 816 Page blvd
—August J R emp USA r 8 Clark
—George (May L) trucking 136 Allen and h 148 Oakland h do
—Godfroy H (Marcelline L) houseman 140 Chestnut h 61 Catharine
—Madelyn E student r 816 Page blvd
—Margaret F Mrs clk (28) 36 Court r 104 Cedar
—Oscar A r 177 Phoenix ter
—Paul E (Eileen M) trk driver 8 Winter h 132 Allen
—Philip F (Leda) emp 412 Albany h 420 Parker
—Richard (Beverly) clk BBNCo h 1157 Boston rd
—Richard A slsman r 420 State
—William H (Henrietta A) rem to WSpfd
Folan John F (Pauline A) rem to Hazardville Conn
—William J (Dorothea E) sls eng Boston h 23 Audubon
Foley Agnes E wid Dennis L slswoman 1365 Main h 57 Hollywood
—Agnes G r 103 Governor
—Anna E comptometer opr A&PCo 17 Calhoun
—Anne M tchr 62 Franklin r 17 Mayo
—Arthur J tchr 235 State h at Agawam
—Bernard J (Mae D) tchr 1300 State h 156 Rosewell av
—Catherine wid Martin h 103 Governor
—Catherine M nurse Mercy Hosp r do
—Catherine S wid Michael J h 18 Goodrich

REAL ESTATE INSURANCE MORIN REALTY CORP. 1570 Main Street Tel. 6-4591

"Better be Safe than Sorry" INSURE WITH
PRESTON AND OLMSTEAD, INC. ALL FORMS OF INSURANCE and BONDS

FOLEY
—Catherine V steno 1139 Main 333 Eastern av
—Chas P (Ethel B) tutor h 25 Elliot
—Dennis rem to Indianapolis Ind
—Dennis J (Helen N) tire curer USRCo h 86 Miller
—E Grace medical technician (200-202) Chestnut r (1) 13 Jenks
—Edward J r 103 Spring
—Edward J (Florence T) mach AmBCorp h 95 W Alvord
—Eileen M r 148 Central
—Eileen P clk TelCo r 86 Miller
—Eleanor M Mrs slswoman ASCo r (7) 899 Worthington
—Elizabeth P died Sept 12 1951 age 68
—Ethel B Mrs tchr Gardiner Me r 25 Elliot
—Ethel G wid Timothy J h 60 Bristol
—Florence L cost clk AmBCorp h 186 Plainfield
—Francis J r 142 Shawmut
—Francis P trk driver r (378) 2132 Main
—Frank A (Mary G) h 381 Gillette av
—Fred F (Joan M) lab h 489 Goodwin IO
—Frederick E (Stella M) mach emp 32 Cypress h 90 Genesee
—Gerald F (Alice F) acct Chicopee h 19 Ashbrook
—Gerald L clk 1121 State r 17 Mayo
—Geraldine T nurse Mercy Hosp r do
—Gertrude M Mrs r 83 Central
—Grace F teacher (303) 145 State h at Holyoke
—Hannah M wid Morgan J h (378) 2132 Main
—Hannah M wid Morgan T h 101 Miller
—Harry D (Rebecca M) lieut police r 80 Newhall
—Helen M floorwoman 296 Main r 13 Walt
—Honora C sub tchr 62 Hartford ter h (6) 114 Byers
—James C (Lillian M) postal clk h 1049 Dwight
—James J (Catherine L) h 134 Patton
—James J (Geraldine A) firefighter SFD h (1) 23 Holland
—James R (Laurencia M) emp City h 50 Everett
—Jeremiah in USArmy r 77 Cleveland
—Jeremiah J (Eleanor M) policeman h (7) 899 Worthington
—Jeremiah J (R Dorothy) ins agt (209) 83 State h at E Longmeadow
—Joan F bkkpr TelCo r 32 Desrosiers
—Joan M student r 92 Stockman
—John r 837 Main
—John D foreman 35 State h at Feeding Hills
—John F foreman VNCo r 142 Shawmut
—John J condr NYNH&H r 13 Walt
—John J student r 50 Everett
—John J student r 32 Desrosiers
—John J (Angelica J) emp City h 188 Carew
—John J (M Eleanor) assembler Westinghouse h 101 Governor
—John P in USCoastGuard r 92 Stockman
—John P (Catherine M) asst deputy Supt of streets 306 Taylor h 32 Desrosiers
—John P (Phyllis M) letter carrier h 28 Governor
—Joseph M (Dorothy C) mail porter B&A h 271 Pheland av
—Julia A wid Thomas W jeweler (304) 1421 Main h 148 Central
—Kathleen F clk MMLInsCo r 86 Miller
—Lillian slswoman 254 Bridge r 9 Murray Hill av
—Madeline tchr Chicopee Falls r 31 Thompson
—Marcella M tel opr TelCo r 90 Genesee
—Margaret F comptometer opr G&BMfgCo r (4) 310 Dwight st ext
—Margaret M clk TelCo r 17 Calhoun
—Margaret M wid John J h 17 Calhoun
—Margaret T r 603 Chestnut
—Marguerite M Mrs steno 267 Chestnut r 58 Beauchamp
—Marie E clk 385 Liberty r 43 Brookline av
—Martin died Apr 20 1951 age 81
—Martin J (Nellie M) emp 436 Taylor h 453 do
—Mary emp 221 Plumtree rd r do
—Mary C tel opr TelCo r 13 Walt
—Mary E r 175 Maple
—Mary F wid Michael J h 13 Walt
—Mary G wid Bartholomew J h 142 Shawmut
—Mary J nurse School Dept r 186 Plainfield
—Mary J emp 89 Birnie av h 58 Linnell
—Mary P senior clk Registrar of Probate 55 Elm r 32 Desrosiers
—Matthew (Mary D) baker Federal Bakery h 82 Pearl

FOLEY
—Michael J (Edna) cable splicers helper W MassElecCo h (1) 2365 Main
—Michael P (Emma E) freight clk NYNH&H h 29 Linden
—Michael T (Helen B) (Foley Paper Co) 385 Liberty h 43 Brookline av
—Mildred clk WSpfd r 285 Union
—Morgan J clk 421 Worthington 101 Miller
—Nellie A wid Timothy h 17 Mayo
—Nelson H (Elsie G) partner Scovell Willington & Co (600) 293 Bridge h at Longmeadow
—Paper Co (Michael T Foley) 385 Liberty
—Patrick emp A&P Co r 155 Carew
—Patrick J student r50 Parkside
—Patrick J freight handler NYNH&H 134 Patton
—Patrick J (Julia A) mach opr IMCo h 40 Alvin
—Patrick J (Nora J) caulker SGLCo h 77 Cleveland
—Patrick P (Mary T) emp SGLCo h 573 Armory
—Paul A (Mildred L) mach MDFCo h 34 Leahy
—Paul S (Catherine S) clk 1295 State h at N Agawam
—Ralph H (Edna M) clk PO h 17 Whiting
—Robert J (Alva M) h 390 Union
—Stanton W draftsman (207) 220 Dwight h at Amherst
—Stephen J (Katherine E) trk driver h 20 Clifton av
—Thana E Mrs clk Washington DC r 31 Bartlett
—Theodore J (Mary Ellen P) printer Hartford h 151 Allen
—Thomas F (Foleys Cafe) 1779 Main r 1757 do
—Thomas M emp City h 16 Orange
—Thomas M Jr (Dorothy M) mach opr CV MfgCo h 56 Kensington av
—Thomas P guard 79 York r 13 Walt
—Thomas P (Alice J) guard H L Handy Co h Plainfield
—Thomas P (Mary) rem to WSpfd
—Thomas P (Mary M) carp h 92 Stockman
—Timothy F (Catherine M) carp emp (400) 1894 Main h 50 Parkside
—Timothy J (Margaret D) mach opr WSpfd h 93 Walt
—Timothy J (Marguerite M) emp WMassElec Co h 58 Beauchamp
—Viola C wid Edward P h 47 Grand
—Walter r 59 Auburn
—Walter J r 241 Worthington
—William J (Mary H) county counsel Hampden County 37 Elm and lwyr (308) 31 Elm r 18 Goodrich
—William T in USNavy r 50 Parkside
—William T (Dorothy R) switchman TelCo h 320 Franklin
Foley's Cafe (Thomas F Foley) 1779-1781 Main
Folinas William rest wkr r1853 Main
Folino Francis R (Virginia B) rem to Boston
Folkins Dorothea M Mrs office sec (503) 1570 Main r 8 Bayonne
—Harold A (Mildred C) service foreman Tel Co h 288 Pearl
Folks Harry L (Sadie R) slsman NY h 21 Putnam clr
—Joan M packer 193 Chestnut r 21 Putnam clr
Follett Myron (Rita M) supv G&BMfgCo h 134 Winton
Follis Henry P (Helen F) mach AmBCorp h 483 Dickinson
Folsom Glendora V office wkr Los Angeles Calif r 316 Union
—Ralph A (Edna L) barber Westover Field h 316 Union
—Roger W examiner 1250 State r at Wilbraham
Folstad Trygve C (Jenny H) draftsman MCCo h 112 Oregon
Folstead Lucy died Nov 13 1951 age 89
Folta Maryan E (Emily L) grinder h at Chicopee Falls
Fonda Robert S (Grace I) supvr of track 87 Liberty h at WSpfd
Fondry Henry G (Ida B) mill wright SDECo h 3510 Main
—Woodrow H (Helen E) letter carrier h 2727 Main
Fonfara Reginald H mach AmBCorp h 89 Athol
—Walter J (Mary A) denta technician Holyoke h 333 Franklin
Fongaro Louis J (Ophelia M) carp Agawam h 104 Marble
Fongemen Walter carp 34 Santa Barbara
Fongemie Alice slswoman 1411 Main 116 Garfield
—Leo O (Estelle) carp h 43 Silver
Fonseca Arlindo clk USA r at Ludlow
—Gloria winder 3864 Main r at Ludlow
—John (Mary) soda 42 Emery h 1070 Dwight
—Manuel emp City r 1070 Dwight
—Theresa M laundry wkr 2543 Main 1070 Dwight
Fontain Frederick W (Helen M) elec MCCo h 95 Victoria
Fontaine Abel O (Lillian M) painter 507 Belmont av h 410 Orange
—Agnes wid Frank died Feb 14 1952 age 70
—Alorius A (Gladys E) inspr Chicopee h (11) 2937 Main
—Arthur J (Ida H) supt 41 School h (1) 47 do
—Aurore A supv USA r 142 Main IO
—Corinne M wid Arthur F h (9) 16 Montpelier
—E Leonide h 146 Hampshire IO
—E Leonide Mrs (Marion) died July 11 1951 age 70
—Edith M wid Maurice J waitress 1603 Main r 105 Mill
—Emma mach opr 33 Morris r 7 Winthrop
—Eola O r 146 Hampshire IO
—Eugene A (Viola B) clk 1173 Main h 38 Grenada ter
—Eugene B in US Navy r 38 Grenada ter
—Floyd E Jr (Adrienne D) taxi driver 1779 Main h 516 Page blvd
—George E (Lillian E) brakeman B&M h 49 Central
—George H (Columbine M) pressman 157 Chestnut h 5 Caldwell pl
—Henry C (Evelyn) (Henry's Diner) 145 Lyman h do
—Herman L (Claudine B) carp emp 1387 Main h 96 Upton
—James A (Ada W) gas sta atdt 288 Orange h 427 Orange
—James M in US Army r 32 Willard av
—Jane E Mrs slswoman ASCo r 9 Osgood
—Jean M bkkpr r 37 Worthington at Ludlow
—Jeannette tchr 1300 State h at Palmer
—Joseph plumber r 38 Arch
—Joseph A (Eva E) guard CVMfgCo h 145 Moxon IO
—Joseph D (Agnes) custodian 337 Hancock h 32 Willard av
—Joseph E (Edith) in USAirForce h 75 Cuff av
—Joseph E (Gertrude E) mech StRy h 126 Newland
—Joyce medical sec 111 Maple h at Chicopee Falls
—Lorraine E mach opr LaTricque Brassieres r 145 Moxon IO
—Louis A (Elida B) h (5) 92 High
—Louis A (Mabel M) carp h 136 Eddy
—Louis P in USNavy r 185 Hampshire IO
—Marie J student r 185 Hampshire IO
—Mary wid Napoleon h 142 Main IO
—Norman G in US Army r 145 Moxon IO
—Norman V (Margaret T) fire fighter SFD h 22 Piney pl
—Normand L (Jessie F) toolmkr Holyoke h 37 Governor
—Paul E (Annette B) grinder CVMfgCo h 183 Hampshire IO
—Paul L (Anita A) mach AmBCorp h 63 Stibbens
—Raymond carp r 136 Eddy
—Raymond R (Marjorie T) ins US Navy h 408 Orange
—Robert in US Air Force r 410 Orange
—Robert L (Stella R) writer h 64 Spruceland av
—Robert W (Jane R) plumbers hlpr h 9 Osgood
—Roberta M married Edward F Sullivan r do
—Roger M (Mariette R) paper cutter Holyoke h 72 York
—Roger P (Dorothy M) supvr 200 Franklin h at Chicopee
—Ruth W wid William N slswoman 1414 Main h 36 Bradford
—Santina E Mrs h (B) 559 Bay
—Viola B Mrs clk 33 Morris 38 Grenada ter
—Wilfred A (Marjorie L) rem to Florida
—Wilfred A (Marjorie L) slsman h 376 Berkshire av
—Wilfred T (Rose) custodian 172 Chestnut h 14 Osgood
—see Lafontaine and Fountain
Fontana Maria R wid Dante A (Fontana's Market) 569 Worthington h 26 Pearl st pl
—Raymond J (Maria) rem to Maryland

Hard Chromium Plating
THOMAS J. MURRAY
964-966 Main Street - West Springfield
Springfield's Largest Platers
DIAL 2-3129
Complete Plating Service

ALBERT C. WHITE, JR., INC.
496 BRIDGE ST. TELEPHONE 2-5109
COMPLETE INSURANCE SERVICE

FORBES & WALLACE . . SHOPPING CENTER FOR WESTERN NEW ENGLAND

SARAT MOTOR SALES - FORD
SALES SERVICE PARTS
TELEPHONE SPFD. 3-3902
274 SPRINGFIELD STREET
NORTH AGAWAM, MASS.

Fontana's Market (Mrs Maria R Fontana Joseph Gallini and Albert P David) 569 Worthington
Fontes George (Lillian M) in US Army r 6 Grace
—Lillian M clk 369 Plainfield r 6 Grace
Foohey Felur C rem to Hartford Conn
Foote Alton R (Barbara J) clk Monsanto Plastics Credit Union 812 Monsanto av IO and clk MCCo h 122 Pasco rd IO
—Anna R h 132 Cambridge
—Clair D (Yvonne G) mail sorter B&A h 23 Maynard
—Clinton L rem to Hampden
—David S asst Springfield Museum of Fine Arts h 725 Allen
—Kenneth F (Helen C) tester 3664 Main Agawam
—Kenneth V (Evelyn) emp Westinghouse h (4) 4 Brigham
—Lawrence A (Claire V) mach BMTCo h 614 White
—Oscar P (Virginia S) clk E Hartford Conn h 24 Somerset
—Quentin H (Roselle I) mail porter B&A h 24 Massasoit
—Stuart C quality control supv AmBCorp r 35 Ridgewood pl
—Viola M Mrs waitress 646 Page blvd h 23 Rose pl
—Virginia M Mrs nurse 98 High h do
—William L (Rita M) mech W Spfd h 59 Edgewood
Footit Nancy A tchr 670 Union r 140 Mass av
—Richard J (Joan C) eng USA h 911 Armory
—Susan D clk MMLIns Co r 140 Mass av
—Wallace P (Therese E) slsman 173 Chestnut h 140 Mass av
—William J (Gertrude M) clk CVMfgCo h 140 Mass av
Footman John J (Marilyn C) bus opr StRy h 14 Kendall
—Margaret C married Matthew Ryan
—Matthew J brakeman B&A h 71 Cleveland
Fopiano Frederick J (Lorraine T) trk driver 609 State h 41 Phoenix
—John J (Eunice M) letter carrier h 33 Bevier
—Joseph J in US Army r 7 Winthrop
—Richard F rest wkr W Spfd r 33 Bevier
—Stephen E (Rose A) custodian PO h 7 Winthrop
Foran Henry E (Helen B) hearings officer 36 Dwight h at Holyoke
—Sheila J nurse Mercy Hosp r do
—Thomas F (Katherine F) watchman Wethersfield Conn h (6) 620 Carew
Forand Dolores G transit dept The Third National Bank and Trust Company 1391 Main h Wilbraham av
—Joseph A (Dorothy B) h (8) 40 High
Forant Joseph G (Dorothy M) emp 317 Sumner av h (12) 2702 Main
—Marilyn A nurse Mercy Hosp r do
—Lalina h 402 Chestnut
Forastiere Anthony J (Sylvia R) (F M Forastiere & Son) 45 Locust h 30 Forest Park av
—F M & Son (Frank M and Anthony J Forastiere) funeral dirs 45 Locust
—Frank M (Carmela M) (F M Forastiere & Son) 45 Locust h 6 Warriner av
Forbes Andrew (Luella) emp 382 Dwight r 31 Avon pl
—Andrew D (Patricia L) emp 380 Worthington h (10) 336 Central
—Claire A married Joseph DuBois rem to NY
—Evelyn M Mrs clk 296 Main r (4) 440 Union
—Jerome announcer 101 West h at Chicopee Falls
—Nettie B wid George W h (1) 43 Kenwood ter
—Rita Beauty Salon (Mrs Rita F Stowe) (406) 1337 Main
—Robert C (Elizabeth R) mech 721 State h 119 Powell av
—Roland M (Helen M) tool mkr AmBCorp h 250 East
—Roxy B sub tchr 300 White r (10) 43 Kenwood ter
—Walter (Mildred M) slsman Holyoke h 88 Acushnet av
—Wilfred J (Eva M) acting depot agt RyEx h 129 Hamburg
—Wilfred J Jr (Ruth A) collector 32 Cypress h 61 Bevier
—Wilson T (Evelyn M) mech 360 Main h (4) 440 Union
— & Wallace Bdg 1414 Main

FORBES & WALLACE INC

Officers
ANDREW B WALLACE pres
NORMAN WALLACE sec treas
LOUIS B HOWLAND v pres asst treas

DEPARTMENT STORES
BOYS CLOTHING
WOMEN'S & MISSES' APPAREL
INFANTS & CHILDRENS WEAR
MENS FURNISHINGS
SPORTS WEAR
CORSETS
GLOVES & HOSIERY
SHOES
FURS & FUR STORAGE
FURNITURE
FLOOR COVERINGS
STOVES AND RANGES
ELECTRICAL APPLIANCES
RADIO SETS & SUPPLIES
BABY CARRIAGES
BOOKS & STATIONERY
FABRIC CENTER
GROCERIES & BAKERY
LUGGAGE
SPORTING GOODS
UPHOLSTERERS
INTERIOR DECORATORS
GIFT SHOP
PICTURES & FRAMING
TOP O' THE TOWN RESTAURANTS
MERIDIAN LUNCH BAR

1414 MAIN CORNER VERNON
—See Top lines and p 118

Forbush Alfred M drftsman (10) 66 Vernon h at Longmeadow
Forcier Roland R (Lucienne C) tool crib asst Westinghouse h 97 Grover
Forcinel Anthony D (Kathryn E) watchwkr emp 1419 Main h 294 Oakland
Ford Alexander T (Frances D) planner Chicopee h 1391 Carew
—Arthur E in USAirForce r 31 Converse
—Barbara E clk 93 Orleans r 510 Central
—Bark died Sept 30 1951 age 82
—Bernard F (Virginia Y) ins agt 2d fl 119 State h 1203 Bay
—Catherine B wid Alexander T r 16 Los Angeles
—Charles H salvage man MCCo h 15 Rutland
—Christine A prir sec Federal Land Bank of Spfd 310 State r at E Longmeadow
—Claire bkkpr Westover Field r180 Whitlum av
—Clayton R (Doris H) analyst The Federal Land Bank of Spfd h 104 Davis
—Clyde D (Lillian J) emp 255 Liberty h 24 Merrick av
—Dave W (Elizabeth I) mech GBCo h 137 Winton
—Dolores A waitress 163 State (2) 370 Belmont av
—Dorothy M clk MMLInsCo 113 Draper
—E Jane h (1B) 248 Union
—Elizabeth B wid John J h (21) 413 Belmont av
—Ella L buyer ASCo h 762 Belmont av
—Emily sewer 395 Dwight r 107 Congress
—Emily E Mrs sewer Holyoke h 107 Congress
—Frank J (Aurore A) toolmkr WSpfd h 31 Converse
—George L h 116 Hancock
—Gerard J pressman S Daily News 115 Berkshire IO
—Graham B (Mary C) mach opr Westinghouse h 491 Allen
—Helen Mrs h 170 Sharon
—James clk Chicopee r 344 St James av
—James (Ellen B) h 35 Jamaica
—Jeanne F clk MMLInsCo r 115 Berkshire IO
—John J eng (319) 35 Court (21) 413 Belmont av
—John J (Wilhelmina) guard MCCo r 2373 Main
—Joseph T (Mary T) elec NYNH&H h 40 Carew
—Lawrence in US Air Force r 15 E Hooker
—Lawrence F (Catherine M) trk driver USA h 15 E Hooker
—Mabel wid Lawrence mach opr Chicopee r 93 Farnsworth

FORD
—Marceline R tel opr TelCo r 113 Draper
—Maud C emp 50 Broadway r 20 William
—Michael J (Anna M) emp SGLCo h 131 Patton

Ford Motor Cars
Automobile Sales Company authorized dealers and service 95-117 Liberty—See p 26

Ford Motor Cars
Sarat Motor Sales dealers 274 Springfield cor Maple (O'Brien's Corner) North Agawam—See side lines and p 42

FORD MOTOR CARS AND TRUCKS
Arthur E Center Inc sales and service 500 Columbus av tel 3-1115—See p 27

—Norman C (Doris M) asst actuary 1295 State h at Wilbraham
—Norman R (Rachel M) plant eng TelCo h 72 Sunapee
—Perry A (Anna E) carp h 81 Sumner av
—Raymond F (Catherine R) mach h 166 Northampton av
—Raymond J (Rose M) tool crib atdt G&B MfgCo r 1 Converse

Ford Repairing
see Mayo Brothers Garage 6 Pearl st pl tel 7-2012—See p 51

—Robert D (Thelma E) rem to Decatur Ala
—Robert J (Viola F) treas St Vincent de Paul Society Particular Council 15 Avon pl r 115 Berkshire IO
—Rose M Mrs waitress 124 Broadway h (2) 370 Belmont av
—Ruby I clk 347 Worthington r 85 Bloomfield
—Samuel W died May 5 1951 age 86
—Thomas M in USArmy r (21) 413 Belmont av
—Walter G h 510 Central
—William F r 113 Draper
—William F Jr (Angelina M) fire fighter SFD h 113 Draper
—William T (Edith T) eng B&M h 465 Sumner av
Fords Ernest constr wkr r162A Walnut
Fordyce Reid G (Alice M) prod development mgr MCCo h 49 Bennington
Foreman Arch R (Alice C) foreman Westinghouse h 69 Norfolk
Forese Joseph (Mamie) h 67 Gardner
—Julius (Marie A) painter CVMfgCo h 327 Eastern av
—Ottavio (Julia C) janitor CVMfgCo r 89 Greene
—Peter mach USRCo h 89 Greene
—Roland radio assembler Chicopee r 327 Eastern av
Forest Albert rem to Boston
—Park entrances 317 Sumner av and 425 Long Hill n Columbus av
—Park Auto Co (Mrs Amelia Stone) 483 Sumner av
—Park Auto School (Valeda F Munsell) 39 Dorset
—Park Bowling Alleys (Anthony Asciotl) 391½ Belmont av
—Park Branch Library 380 Belmont av
—Park Center social settlement 35 Oakland

FOREST PARK DAIRY INC
Albert H Dietrich pres treas Mildred Dietrich sec milk and all milk by products Shaker rd East Longmeadow tel La 5-7763

—Park Floor Covering Co (Herbert N Griffin) 551 Sumner av
—Park Flower Shop (Donald E Hanifin) 195 Dickinson
—Park Inn (Milton Kabrowsky) furn rms 46 Forest Park av
—Park Plumbing and Heating Supplies (Milton E Brook) 281 Belmont av
—Park Restaurant (Charles J and Edward P Slattery) Forest Park
—Park Upholstering Co (August Rosati) 165 White

FOREST PRODUCTS CO
lumber retail Shaker rd E Longmeadow tel La 5-3337

FOREST REALTY CO
Raphael Rodriques mgr specializing in Forest Park and Longmeadow properties mortgage loans at 4% general insurance (417) 1200 Main tel 4-6308 res tel Ludlow 2320

SALES RENTALS MANAGEMENT
HENRY M. CLARK CO., REALTORS
100 BROADWAY TELEPHONE 7-0231
APPRAISALS MORTGAGE LOANS

ALBERT STEIGER COMPANY
DEPARTMENT STORE - 1477-1479 MAIN ST.

—The Mrs Florence E Constantinos rest 682 Sumner av
Forg Gertrude E tchr 141 Washington 135 Springfield
Forgays Elizabeth wid Louis h (448) 2142 Main
Fogerson James G (Shirley A) asst medical dir and physician MMLInsCo h 34 Benton
Forget Alice P clk 85 Chestnut h at Chicopee Falls
—Armond R (Pauline E) insp WSpfd h 428 Page blvd
—Hildege painter Chicopee r 79 Alexander
—Raymond A (Lorraine M) gun wkr Chicopee h 23 Medford
Forgette Almorse J ironwkr 35 State h WSpfd
—Aurore M wid Ovila J h 42 Wilbraham av
—Dona P (Flora R) drill press opr USA h 50 Leonard
—Earl emp USA r 963 Sumner av
—Earl H (Beverly) carman NYNH&H h 82 Linden
—Loretta M mach opr AmBCorp 50 Leonard
—Mary Mrs r 23 Arch
Forgey Samuel (Nora I) driver 227 Sharon h 27 Osgood
Forging Tool & Die Co (Henry J Baab) 434 Walnut
Forgotch John A (Helen H) baker emp 1178 Main h (12) 2951 do
Forgue Dolores A bkkpr 16 Fort 73 Beaumont
—Donald L in USArmy r 73 Beaumont
—Ellsworth L (Edna J) musician h 73 Beaumont
—Francis R (Rita M) roofer emp 58 Carew h 35 Spring
—George C (Lillian M) roofer emp 58 Carew h 409 Nottingham
—Rita r 78 Adams
Forhan Sadie B 15 Park assembler r 333 Allen
Forish Helen dental asst (608) 1570 Main h at Blanford
Forkey Amos J r 130 Dunbois IO
—Barbara R emp 1362 Main r 26 Howard
—Burton A (Grace M) insp USRCo h 9 Euclid av
—David E (Eleanor E) h 101 Dorset
—Earl L (Helen I) die caster Westinghouse h 276 Pasco rd IO
—Edward G box mkr Eastern Container Corp r 22 Blanding IO
—Eleanor L Mrs (Elinor's Millinery) 9 Dorset r 101 do
—Ernest (Edith R) toolmkr E Longmeadow h 73 Nathaniel
—Eugene A in USAirForce r 101 Dorset
—Lawrence J (Adrienne C) foundry wkr National Bronze Co h 85 Farnham av IO
—Noah J (Jean S) mach 225 Page blvd h 82 Barber
—Raymond D student r 101 Dorset
—Roy A (Florence E) set up man Westinghouse h 22 Blanding IO
Formaggioni Giacomo (M Louisa) sweeper VN Co h 58 Tremont
—James J expeditor AmBCorp r 58 Fremont
—Lucy wid Gildo h 23 Fremont
—Mary R winder AmBCorp r 23 Fremont
—Trent P (Elizabeth M) eng VNCo h 21 Fremont
Forman Thomas J (Grace N) platform wkr Ry Ex h 83 Gardner
Formanski Edward J cost clk 3664 Main h at Williamnsett
Formica Ann laundry wkr 48 Howard r 52 High
—Antonio P (Mary L) roofer h 6 Geraldine ct
—Bianca Mrs h 102 Pendleton av
—Conrad F in USArmy r 844 Liberty
—Peter h 844 Liberty
—Tolmino J hairdresser 844 Liberty r do
Formier Veil C stock chaser 3664 Main h at Holyoke
Forney Charles F (Louise G) in USAirForce h 64 Essex
—Norma C tel opr 295 Worthington h at W Spfd
Forni Agostino emp City h 93 Armory
—Albert J Jr (Eleanor F) in USArmy h 52 Acushnet av
—Alfred J (Carmela) maintenance man 363 State h 93 Adams
—Delphio (Antonetta S) in USArmy r 119 Tylor
—Dominic A quality controller PMachCo r 93 Adams

—Domizio S (Flora V) mach opr Westinghouse h 56 Randall pl
—Doris R clk emp 47 Federal r 56 Randall pl
—Edith B wid Philip A slswoman ASCo r 31 Crosby
—Eleanor F Mrs clk MMLInsCo 52 Acushnet av
—Emmond P (Viola M) slsman 31 Pearl h 12 Hall
—Gaetano emp Park Dept h 24 Lombard
—Gerald B (Lucena A) grinder 3664 Main h at Feeding Hills
—Joseph L emp Park Dept h 11 Burr
—Louis rem to Italy
—Shirley M clk MMLInsCo r 56 Randall pl
—Viola M Mrs stitcher 395 Dwight r 12 Hall
—Walter P (Gallilea L) plasterer h 54 Palmer av
Forcent Hattie wid Louis r 113 Patton
Forrest Dorothy E examiner 93 Orleans r 44 Dearborn
—Irene E married Walter Price
—John (Mabel G) h 44 Dearborn
—Mary C h 42 Dearborn
—Raymond G clk typist h at Northampton
—Richard (Jessie) welder 361 Plainfield h 655 Sumner av
—William P (Irene W) civilian defense dir City h 79 Conn av
Forrester Sarah M r 1211 Page blvd
—Wallace L (Alma B) investigator U S Office Price Administration h 206 High
—William G r 1211 Page blvd
Forsdale Mildred G wid Oscar H emp (417) 1537 Main r 70 Pomona
Forsey Isaac K foreman PMachCo h 123 Oak Grove av
Forslund Music Studios (Mrs Ruth E Forslund) (1) 258 Worthington
—Ralph A (Yolanda G) trk driver 243 Chestnut h 128 Commonwealth av
—Ruth E Mrs (Forslund Music Studios) (1) 258 Worthington h at Ludlow
Forsman Priscilla K clk USA h at Feeding Hills
Forssen Gale (Lois H) (Forssen Tools) 64 Monmouth h do
—Tools (Gale Forssen) 64 Monmouth
Forsstrom G Ralph (Dorothy M) tool mkr AmBCorp h 88 Harmon av
Forst Orville M (Ruth) expediter DMCo h 73 Burnside ter
Forsyth Alice E Mrs h 76 Armory
—Frank (Bertha B) painter h 421 Nottingham
—Frank Jr (Hilda E) auto painter GICCorp h 1 Arion pl
—Fred W (Irene M) bus opr StRy h (D) 32 Lionel Benoit rd
—James G r (2) 75 School
—John E mach opr r 76 Armory
—Leon C (Emma) slitters helper MCCo r 76 Armory
—Raymond L (Priscilla P) mgr Chicopee Falls h 33 Champlain av IO
—Thomas S (Suzanne) slsman Buffalo NY h (3B) 69 Long Hill
Forsythe Dorothy G supt Shriners Hospital for Crippled Children 316 Carew r do
—Eva wid Elmer emp MCCo h (72) 786 State
—Leon C (Emma L) extruder helper MCCo 57 Broad
—Pluma S Wid Andrew h 33 Lafayette
Fort Pleasant Food Shop Inc Samuel A Canter pres treas grocers 32½ Fort Pleasant av
—Pleasant Garage (John E Quinn) 110 Fort Pleasant av
—Pleasant Pharmacy (Louis H Selwitz) 32 Fort Pleasant av
—Pleasant Store (Romolo J Bongiovanni) conf 98 Fort Pleasant av
—Pleasant Tailors and Cleaners (Mabel F Mac Phee) 30 Fort Pleasant av
—Pleasant The (apts) 18 Forest Park av
Forte Frank (B Jessie) emp 51 Dover h 42 End
Forth Charles r 48 Pearl
Forti Anthony (Catherine) emp Park Dept h 41 Hastings
Fortier Alphonse A (Helen) mach CVMfgCo h 78 Lorimer IO
—Arthur L (Clara N) core mkr CVMfgCo h 62 Quebec IO
—Dalvini J r 19 Hawthorne
—Dolphus C (Margaret C) foreman Holyoke h 102 Wilcox
—Edward L (Beatrice A) night watchman HGWCo h 16 Clayton

—Eugene L clk 1414 Main r (3) 11 Sherrington ct
—Eva M Mrs matron WECo r 129 Miller
—Eva S Mrs steno A&PCo r 301 Gillette av
—Francis G (Helen R) plater 3664 Main h at Westfield
—Helen G Mrs r 103 Merrimac av
—Henry J (Eva M) paper cutter MBCo 129 Miller
—Henry J Jr (Evelyn A) clk 150 Chestnut h 20 Denton cir
—Joseph W (Jane) h 430 Plainfield
—Lawrence in USArmy r 430 Plainfield
—Leo A (Marie F) set up man AmBCorp h 113 Federal
—Lloyd A (Kathryn V) maintenance man MML InsCo h 135 Barber
—Louis C (Elizabeth) h (3) 11 Sherrington ct
—Mabel M bkkpr 17 Sheffield h 276 Dwight st ext
—Mary A wid Howard M r 222 College
—Nelson J (Annette M) mech 2383 Main h (20) 6 Waverly
—Noel L const wkr r 430 Plainfield
—Normand L student r 99 Farnsworth
—Ralph L (Eva S) purchasing agt Chicopee h 301 Gillette av
—Roland A asst mgr 194 Worthington r 193 do
—Sylvio E (Marie A) carp emp 21 Silver h 99 Farnsworth
—Theodore A mach opr CVMfgCo r 26 Essex
—Victoria wid Adlor h 26 Essex
—William J (Ovalina) group leader AmBCorp h 21 Arbor
Fortin Aime W (Alice A) insp 3664 Main h at Willimansett
—Charles J (Jane M) mach opr USRCo h 399 Central
—Clarence L (Edna L) h 199 Gresham av
—Delia M candy mkr 75 Temple r 76 Rochelle
—Edna L Mrs nurse 199 Gresham av r do
—Elizabeth r 76 Rochelle
—Ernest J telegrapher 180 Worthington h at WSpfd
—F Frederick (Alma L) physician (8) 20 Maple h 227 Springfield
—Francis R mach opr USA r 199 Gresham av
—George J (Honoria A) clk 1693 Main h 37 Pine
—George J Jr wire stretcher CBWWks 37 Pine
—Joseph N died Dec 20 1951 age 91
—Lionel J (Vivian B) glass cutter 40 Albany h 217 Prentice
—Lorraine C nurse Mercy Hosp do
—Mary E h 60 Cumberland
—Pamela wid Treffle J r 217 Prentice
—Pauline E nurse Mercy Hosp r do
—Raymond V (Evelyn C) h 14 Johnson
—Robert E in USArmy r 16 Clayton
—Roger L (Bertha M) asbestos coverer WSpfd r 14 Johnson
—Samuel G tchr 53 Elliot r 60 Cumberland
—Victoria h 76 Rochelle
—Vivian B Mrs comptometer opr A&PCo r 217 Prentice
Fortini Amando (Julia A) mech 738 Worthington h 1277 Carew
—George J junior clk Registry of Probate 53 Elm r at WSpfd
—Hugo J (Janie) emp USA h 121 Cedar
—Leon J (Florette E) coremkr WSpfd h 69 Central
—Louis J (Cecilia F) foreman 211 Liberty h 7 Amboy ct
—Marjorie A clk typist 359 Plainfield h at Feeding Hills
—Richard mach emp 738 Worthington r 1277 Carew
—Venusta A Mrs (6) 37 Elmwood
Fortner Ruth M slswoman 1434 Main r 93 Worthington
Fortsch John J Jr tchr 340 Sumner av h at Hatfield
Fortuna Mary A slswoman 1365 Main r inq do
—Max draftsman 89 Logan h at W Warren
—Stella A slswoman 1477 Main h at Chicopee
Fortune Addie O wid Frank h 222 Washington blvd
—Albert R (Louise D) elec emp 194 Worthington h 68 Fort Pleasant av
—Amber wid Harry r 10 Myrtle ter
—Doris W tel opr TelCo r 34 Shattuck
—Ellen S wid Henry r 11 Grover
—Ernest F (Mary A) printer emp (3) 337 Worthington h 262 Edendale
—Harold J (Margaret M) lithographer 32 Worthington h 90 Pheland av

SPRINGFIELD STAMP & DIE CO. INC.
PRINTING DIES
STEEL STAMPS
RUBBER STAMPS
MARKING ROLLS
Engraving
LETTERS
FIGURES
NAME PLATES
HOBS
329 DWIGHT ST.
Tel. 6-2590

● Expert Repairing
● Fringing
● Machine Binding
● Overcasting
HOSKIN RUG CO.
929 MAIN ST. SPRINGFIELD, MASS.
Telephone
4-8086
● American Oriental
● Axminsters
● Broadloom, Wall to Wall
● Wiltons

FIELD, EDDY & BULKLEY
1200 MAIN STREET PHONE 4-1112
SPRINGFIELD FIRE and MARINE
LOCAL AGENTS

MOSS MOTOR SALES, Inc. STUDEBAKER SALES & SERVICE TEL 6-0327 92 Memorial Ave. West Springfield

—Janet L rem to Three Rivers
—Lena I wid Milton R h 15 Amherst
—Ralph E (Laura B) slsman h 289 Wilbraham rd
—Walter L (Edith C) insp B&M h 84 Farnsworth
Forty High Street Apts 40 High
Forys John L (Mary K) emp 162½ Chesnut h 117 Greenwood
—Stanley (Stella R) slsman 355 Chestnut h at Chicopee
Forziati Florence C Mrs asst personnel mgr PP Co h 715 Dickinson
—Gabriel D (Frances E) foreman VNCo h 419 Parker
Foskit Minnie wid Eugene J r 44 Lafayette
—Ralph A (Birdie B) paying teller S Safe Deposit and Trust Co h 41 Clarendon
—William G (Eleanor B) 550 St James av h 44 Lafayette
Foskitt Arthur E (Dorothy A) time study man AmBCorp h (5) 23 Spring
—Leslie L Mrs h 89 Bridge
—Shirley O wid Kenneth J office sec 12 Winchester r 305 Tremont
—William H r 74 Walnut
Foss Arthur L (Jessie W) bkkpr AmIntCol h 62 Sunapee
—Arthur L Jr in USNavy 62 Sunapee
—Charles r 1036 Main
—Ella N wid George H h 17 Litchfield
—Ervina E asst editor 47 Federal h 22 Wilmont
—George H (Sylvia M) prod clk Westinghouse h 386 ElPaso
—H Ervin died Oct 13 1951 age 80
—Henry D purchasing agt G&BMfgCo h (J) 160 Maple
—Richard D (Dorothy K) insp Chicopee Falls h 76 Breckwood blvd

FOSS W J COMPANY
Charles H Bump pres William J Foss treas Ronald R Johnson asst treas mgr power transmitting machinery industrial and contractors supplies and equipment 112-116 Broadway tel 7-0206—See p 150

—William J treas W J Foss Co 112 Broadway h at Pittsfield
Fossa Antonio (Anna) emp GBCo h 104 Butler
—Cipriano (Pierina) constr wkr h 56 Acushnet av
—John C (Bernadette) mail handler PO h 56 Acushnet av
—Mary C Mrs h 69 Santa Maria
—Rudolph F (Catherine J) emp 117 Carew h 25 Manhattan
—Victor (Irma R) h 314 St James av
Foster Albert W h 16 Lee
—Alberta waitress r 2157 Main
—Alfred J interior decorator emp 520 White r 430 Union
—Barbara D bkkpr 349 Dwight h at WSpfd
—Campbell emp 1414 Main r 68 Adams
—Catherine nurse 702 Union h do
—Charles E died May 8 1951 age 81
—Clarence (Edna M) crane opr CVMfgCo h 142 Hampshire IO
—Clifford F (Phyllis V) slsman 87 Albany h 99 Winton
—David L (Mamie C) emp USA h 155 Quincy
—Donald E (Gertrude W) ins 5th fl 44 Vernon h 150 Quaker rd
—Donald J (Marjorie S) slsman Hartford Conn h 104 Old Brook rd
—Donalda Mrs cleaner 2219 Bay r 24 Bruce
—Edward H (Angela F) plant eng Tel Co h 156 Hampshire IO
—Edwin T (Mary A) dentist and physician (814) 1562 Main h 1575 Wilbraham rd
—Elena L Mrs bkkpr 117 Gardner r 23 Ashley
—Ella wid William died May 21 1951 age 85
—Enwin (Florence E) mech WSpfd h 146 Methuen
—Ernest died Sept 14 1951 age 61
—Festus H Jr (Barbara C) h 43 Kenwood pk
—Francis A (Eileen V) firefighter SFD h 102 Robert Dyer cir
—Frank E (Dorothy) spotter 73 Sumner av 100 Quincy
—Gordon F (Mobelle V) slsman 78 Hillman h 251 Jasper
—Harriet A job evaluator E Hartford r 43 Kenwood pk
—Harvey A far 1600 Parker h do
—Herbert V r 73 Jasper
—Horace M (Dorothy B) supv NY h 676 Roosevelt av

—Ila M Mrs bkkpr 275 Maple h (14) 322 Union
—Irving W slsman 121 Lyman r 86 Osborne ter
—Jesse W (Ruth S) h 202 Laurelton
—Joseph A (Roslyn H) slsman Hartford Conn h 19 Summit
—Joseph D (Rita J) clk Thompsonville Conn h 80 Rittenhouse ter
—Joseph W (Eula M) tire coverer USRCo h 37 Franklin
—L Belle wid Edwin L h 86 Osborne ter
—Leah H wid William E h (8) 70 Grenada ter
—Leah Mae clerical asst District Court r (8) 70 Grenada ter
—Marjorie steno SVOilCo r 50 Hollywood
—Mary V married Stanley W Edmonds
—Mary V wid John R bkkpr (701) 1387 Main h 137 Manchester ter
—Maude H clk 85 Chestnut h Hampden
—Memorial Church Puritan rd C Wilbraham rd Sixteen Acres
—Minnie J wid Fred S r 128 Hartford ter
—Nathan (Olive M) h 152 Pendleton av
—Raymond G (Betty) claim supv (401) 145 State h 325 Tremont
—Robert G (Elina L) mech USA h 23 Ashley
—Russell A in US Army r 676 Roosevelt av
—Samuel F (Louise A) asst sec Federal Loan Bank of Spfd 310 State h at Longmeadow
—Seth S (Gladys M) bus opr StRy h 336 Dickinson
—Stanley E r 202 Laurelton
—Theodore A piecer LM&SCo r 71 Charles
—Thurman S (Minnie) janitor 1300 State h 174 Hancock
—William (Kathleen A) plater hlpr USA h 23 Quincy
—William (Minnie) h 50 Hollywood
—William D (Elizabeth M) elec B&A h 64 Suffolk
—William H presser 155 Hickory r 73 Alden
—see Forster and Foerster
Fostokos Peter (Mary) emp City h 36 Bond
—Stephen (Jean) rem to Norfolk
Foti Anna wid Angelo r 41 Ringgold
—Frances D tabulator opr MCCo r 264 Arcadia blvd
—Frank h 8 Banks pl
—Frank (Ada V) tool mkr WSpfd h 264 Arcadia blvd
Fotias Anna wid Comis h 23 Church
Fotou John S rem to Greece
Fouche Joseph A (Elizabeth C) mill opr CVMfg Co h 214 Pasco rd IO
—Joseph W slsman Hartford Conn r 214 Pasco rd IO
—Ruth M cashier 1523 State IO 214 Pasco rd IO
Foudy Robert E Rev asst pastor All Souls Roman Catholic Church 445 Plainfield
Fougere Mary E winder AmBCorp h 5 Jenks
Foulds Margaret E slswoman 584 Belmont av r (12) 6 Kenwood pk
Fountain Antionette S r 65 Knox
—Barbara J married Van Mitchell rem to Easthampton
—Charles H (Louise P) h 101 Lamont
—Doris M r 101 Lamont
—Florence wid O'Neil H h 1296 Columbus av
—Frederick E (Vina) foremn CBWWks h 65 Knox
—George in US Army r 169 Mass av
—Georgia A wid Oliver E h 1092 Main
—Georgiana M office sec 67 Bliss r 1092 Main
—Gladys G Mrs ledger clk WMassElecCo r 31 Newman
—Gordon S (Robertine L) clk MMLInsCo h 1072 State
—Grace Mrs r 397 Page blvd
—Harold D (Rita M) emp MDFCo h 179 Corthell IO
—Hoarce N (Caroline D) policeman h 107 Larkspur
—Irene B Mrs clk 1414 Main r 130 Leitch
—Julia wid Phileas r 75 Hampden IO
—Lawrence M (Louise M) supv USA h Palmer av
—Lawrence R (Charlotte A) (Electro Chemical Analysis Laboratory) and (Fountain Plating Co) 15 Cortland h do

FOUNTAIN PLATING CO
(Lawrence R Fountain) platers metal finishing chemical blackening 15 Cortland tel 3-2158—See p 226

—R Frederick (Gladys G) slsman h 31 Newman

—Raymond W (Frances A) emp City h 15 Pendleton av
—Richard W Jr clk 940 Worthington r 15 Pendleton av
—Royal W mason hlpr r 211 Jasper
—Stanley E (Irene B) drop forger USA h 130 Leitch
—Wallace L (Mildred) mason h 211 Jasper
—see Fontaine and Lafontaine
Fountaine Gertrude R Mrs h 47 Bradford
—Lloyd (Gertrude) meat mgr 649 Main h 24 Gralia dr
—Raymond R (Grace M) mason h 44 Cortland
Fourakis Arthur r 41 Spring
Fournier Adrien (Marie J) contr 1082 St James av h do
—Alder C (Flore T) h 122 Cambridge
—Alfred G died May 2 91951 age 79
—Alice L Mrs twister Thompsonville Conn h 397 Birnie av
—Arthur r 184 Maple
—Arthur (Lena) grinder 3664 Main h at Chicopee Falls
—Arthur (Ovilina) emp G&BMfgCo 16 Austin
—Beauty Salon (Violet B Fournier) (518) 1490 Main
—Bernard L (Jeannette H) curer USRCo h 24 Sullivan
—Berthe M wid Ralph J h (5) 80 Spring
—Clarence A (Anna H) calibrator 3664 Main h at Chicopee
—Conrad A (Anne M) tool crib atndt 3664 Main h at Holyoke
—Della E wid Emil r 1343 Boston rd
—Doris married Charles O Leary rem to Hartford Conn
—Edmund L (Helen G) mach VNCo h 23 Hamlet
—Edward lab r 36 Willow
—Edward A burr hand 3664 Main h at Holyoke
—Errol E (Gertrude M) sls mgr 484 Worthington h 164 Eddywood
—Eugene h 48 Castle
—Eugene Mrs (Minnie) died Aug 25 1951 age 73
—Eveline wid Alfred G h 73 Holy IO
—Francis F rem to Charlestown
—George h 28 Stafford
—George J trk driver 259 Page blvd r 26 Mattoon
—George R (Hildegarde A) armorer 29 Howard h at Belchertown
—Georgia M mach USA r 30 Vinton
—Germain shoe repr 612 Carew h at Chicopee Falls
—Harold J (Esther M) tool mkr h 180 Penrose
—Harold T (Joanna S) shipper CVMfgCo h 69 Silas
—Henry J in USArmy r 397 Birnie av
—Henry J Jr (Mary A) mach opr USA h 47 Healey IO
—James A (Gertrude L) parts mgr 95 Liberty h 169 Mass Av
—Joan student r 164 Eddywood
—Joan T (Antoinette M) bricklayer 1694 Main h 78 Corona
—Jeannette E Mrs assembler AmBCorp r 30 Melbourne
—Joseph M (Gertrude) carp h 81 Saratoga
—Joseph N plater 3664 Main h at Holyoke
—Joseph N (Jeannette I) turret lathe opr h 100 Hamburg
—Joseph W (Mary F) supv USA h 44 Sterling
—Josephine r 3110 Main
—Josephine A Mrs ticket agt 144 Bridge 27 Champlain av IO
—Juanita M Mrs h 233½ Quincy
—Leo T (Jeannette E) shipping clk 1803 Columbus av h 30 Melbourne
—LeRoy A (Margaret C) slsman 727 Main h at Agawam
—Margaret C clk 1411 Main h at Agawam
—Mary Mrs typist USA r 44 Sterling
—Mose J (Marie J) time clk CVMfgCo h 242 Main IO
—Norman J (Annette M) curer USRCo h 119 Andrew
—Rene J (Esther A) h 38 Montmorenci
—Robert mach opr USA r 30 Melbourne
—Rose r 3110 Main
—Russell J (Isabelle M) foreman USA h 263 Dwight st ext
—Theo A (Beatrice H) mach E Hartford Conn h 25 Grant
—Theodore A (Margaret W) carp emp 263 Alden h 59 Kensington av

IMPERIAL Washable WALLPAPERS SPRINGFIELD WALLPAPER & PAINT CO. 486 BRIDGE ST. TEL. 3-4111 SPRINGFIELD, MASS. Kyanize PAINTS

CHESTER D. PAINE, INC. ELECTRICAL CONTRACTORS - 673 WHITE ST.
APPLIANCES-LIGHTING FIXTURES-Tel. 9-3863

FOURNIER
—Urbain J (Adase N) trk driver Titeflex Inc h 133 William
—Violet B (Fournier Beauty Salon) (318) 1490 Main h (56) 2295 do
—Wilfred A (Alma N) punch press opr 369 Plainfield h 190 Almira rd
—William J (Elsie D) whol meat h 88 Cunningham
Fournier's Express rear 162 Taylor
Fousiones Regas r 69 Knollwood
Foutch Violet M clk MMLInsCo r 208 Oakland
Foutrakos Georgia wid James S r 31 Parallel
Fowler Alan B (Minnie B) eng USA h 216 Rosewell av
—Alan B Jr student r 216 Rosewell av
—Albert W (May A) carp DMCo h 185 Dwight rd
—Alvin G (Dena L) pipe repr 137½ State h 18 Sumner av
—Anna L wid Frank M h 204 Mass av
—Eleanor B wid Dorr B h 56 Bay
—Ernest H (Helen E) rep 282 Dwight h 222 Osborne ter
—Everett J (Florence M) clk SVOilCo h 106 Dunmoreland
—Flora L Mrs h (2) 15 Holland
—Francis C (Lillian I) draftsman CFalls h 44 Ionia
—H Rexford gen mgr 209 Page blvd h at Longmeadow
—James C (Emma G) tool mkr E Hartford Conn h 537 St James av
—Jean E married Paul Drew
—John student r 302 Maple
—Leonard H (Ruby E) constr wkr 95 Westminster
—M Barbara r 46 School
—Mabel I wid Richard h 267 Dwight st ext
—Marion G wid David O h 77 Fernwold
—May A Mrs tchr Wales r 185 Dwight rd
—Nelson M (Eugenia) emp USA h 26 Dexter
—Ralph C chemist Holyoke r 19 Ingersoll Grove
—Ralph N (Mabel A) pres Holyoke h 19 Ingersoll Grove
—Robert W (Rose D) asst warehouse supv 1548 Main h at WSpfd
—Samuel D (Beverley A) mech Westover Field r 77 Fernwold
—Sidney A (Bessie B) filer USEnvCo h 27 Clarence
—William C (Emma L) h 51 Thomas
Fox Alexander (Shirley R) dentist (412) 1653 Main h at Holyoke
—Alma M comptometer opr 7th fl 29 Worthington h at N Agawam
—Benjamin B (Vivian) grocer 384 Dickinson h 55 Eddywood
—Bertha S Mrs bkkpr 134 Dwight and furn rms 45 Mattoon r 62 Firglade av
—Camilla Mrs emp DMCo r 26 Queen
—Edwin A (L Louise) slsman h 17 College
—Eulalie A wid Albert E rem to Quebec Canada
—Francis A (Yolanda) (Fox Oil Co) 16 Berkley pl h do
—Frederick M (Marie E) elec B&A h 57 Draper
—Frederick M Jr student r 57 Draper
—Frieda (Yarn Center) 180 State r (7) 176 Orange
—George (Sally) rem to NY
—George A Mrs r 166 State
—George E mech 32 Taylor h at Rockville Conn
—George E (Mary L) works mgr CVMfgCo h (B) 164 Maple
—George M (Dorcas K) adv Holyoke h 54 Warner
—Gerald G v pres The Brigham Co Inc 1365 Main h at Longmeadow
—Helen L insp USA r 97 Brunswick
—Jack E (Mabel G) (Professional Bdg Garage) 77 Stockbridge h 244 Nash
—John F in USAirForce r 57 Draper
—John R (Mary) slsman 555 State h at E Longmeadow
—Joseph S (Bertha S) mgr 134 Dwight and furn rms 1967 Main h 62 Firglade av
—Louis mach opr E Longmeadow 2634 Main
—Marjorie E rem to Canada
—Mary r 23 Beaumont ter
—Mary E clkTelCo r 123 Johnson
—Matthew J (Mary) pres treas The Brigham Co Inc 1365 Main h at Brookline
—Minnie J wid Fred died Feb 17 1952 age 77
—Nathan Z (Eileen P) mgr grocery dept 384 Dickinson h 463 Sumner av
—Oil Co (Francis A Fox and Armand L Roncalli) 16 Berkley pl

FOX
—Paul F treas The Brigham Co Inc 1365 Main h at Suffield Conn
—Pauline wid David h (7) 176 Orange
—Raymond W (Sybil S) meter installer W MassElecCo h 97 Brunswick
—Robert E (Lorraine L) grinder USA h 62 Wilmont
—Sarah V wid William h 123 Johnson
—Thomas E student r 57 Draper
Foy Charles (Bridget) truck driver USRCo h (27) 4 Garrish ct
—Dorothy E comptometer opr MDFCo h (6) 94 Cass
—George (Alice L) draftsman MDFCo h 53 Leyfred ter
—Henry J (Gertrude E) policeman h 47 Milford
—Herbert J (Marjorie B) in USNavy h 99 Northampton av
—James W insp WSpfd h (15) 105 Magazine
—James W Jr (Marilyn E) trk driver 776½ State h 258 Dwight st ext
—John D shipping clk ASCo r 56 Home
—Leo J (Louise) rem to Wilbraham
—Margaret L mach opr 296 Main r 10 Amboy ct
—Marjorie B Mrs clk 265 State r 99 Northampton av
—Robert J h 8 Amboy ct
—Walter M (Rose A) h 10 Amboy ct
—William r 27 Sargeant
—William J (Eileen A) stock clk 53 Taylor h 26 Nevada
—William J (Eileen C) rem to Nevada
—William J (Rose M) mech Westinghouse h 56 Home
Foye Anna M tchr WSpfd r 105 Wayne
—Catherine V wid William J h 105 Wayne
Foze Rudolph J (Flora M) (Laurence Heating & Supply Co) 40 Berkshire av oil burner service man emp 61 Bliss h 85 Putnam cir
Fradet Lloyd W (Eileen B) lumber E Longmeadow h 150 Norfolk
Fradette—see Fredette
Fragameni Anthony (Dorothy G) constr wkr Westfield r 120 Calhoun
Fragomeni Frank J (Carmela) h 25 Cameron
—Frank L (Clara E) in USArmy h 36 Fremont
—John (Jean) IBM opr 245 Chestnut (1) 10 Rutledge av
—Josephine M sec Chicopee r 25 Cameron
—Tina M r 25 Cameron
Fraher Fred (Shirley) shipping clk GBCo h 36 Oak
—Howard H emp 23 Emery r 2158 Main
Fraim James r 102 Bay
Framarin Angela wid Domenico h 59 Norwood
—Angelo J r 122 Hamburg
—Armando E in USArmy r 81 Gardner
—Attilio (Teresa) baker GBCo h 81 Gardner
—Fiore in USArmy r 81 Gardner
—Primo (Lucy) emp USA h 69 Dawes
—Silvie (Angela) emp SGLCo h 530 White
Frame Elizabeth F wid Thomas D h 3 Standish
—James (Marion R) carp WSpfd h 79 Marshall
—Robert in USNavy r 22 Geneva 10
—Robert A (Marjorie L) slsman Boston h 202 Dunmoreland
—Russell student r 79 Marshall
—Sidney C (Madeline B) elec CVMfgCo h 22 Geneva 10
Francazio William S (Gladys D) beauty shop (201) 1490 Main h 103 Savoy av
France Lydia P wid Charles R h 192 Hickory
Frances Beauty Salon (Mrs Frances I Lemme) 447 Plumtree rd
—Beauty Studio (Frances M Bartlett) 680 Sumner av
—Shop Inc Charles Saffer pres Mrs Fannie Saffer treas costume jewelers 134 State
—The apts 27 Myrtle
Franceschelli Evo died June 29 1951 age 69
—John E r 69 Marble
—Maria wid Eva h 69 Marble
—Victor A stock clk 89 Logan r 69 Marble
Franceschini Eugene lapper 3064 Main h at Willimansett
—Paul C (Lilian A) grinder 3664 Main h at Willimansett
Francesconi Esther R office sec 181 Mill r (4) 37 Elmwood
—Maria wid Umberto h (4) 37 Elmwood
—Tullio A (Veronica S) lwyr (39) 1214 Main h 37 Sterling

Franchere Gordon H in USArmy r 92 Hamburg
—Louis J (Margaret B) toolmkr Westinghouse h 92 Hamburg
Francianore Dominick rem to Thompsonville Conn
—Viola L Mrs mach opr 84 William h 17 Howard pl
Francis Adam S (Elizabeth) mach opr AmB Corp h 18 Welcome pl
—Arthur J (Mary T) (Francis and Ohlson) 477 Union r 90 Marlborough
—Audrey Mrs mgr tea room ASCo 26 Montmorenci
—Claude S (Pauline B) waiter 1757 Main h 116 Hancock
—Dwight C (Esther I) tchr 1170 Carew h 90 Abbott
—Earl J (Grace E) slsman 87 Albany h 9 Olmsted dr
—Edmund H (Marion A) h 33 Freeman ter
—Edmund R (Veronica) toolmkr GBCo h 8 Robinson
—Edward L emp 263 Alden h 202 Union
—Edward R (Violet A) rem to WSpfd
—Eileen emp 224 Long Hill r do
—Ernest E Jr (Martha H) mach opr MCCo h 158 College
—Ethel S wid Richard clk 83 State h 56 Vermont
—Evelyn A Mrs housewkr h 66 Holyoke
—Evelyn M office sec NY r 18 Welcome pl
—George cost clk (400) 1694 Main r 67 Emmet
—George H rem to New Jersey
—Gerald J (Lillian E) towerman B&A h 65 Woodmont
—Grace E Mrs emp 26 Maple r 9 Olmsted dr
—Helen C wid Francis F h 791 Belmont av
—Helen M tchr Hartford Conn r 90 Abbott
—Ivor E (Anne S) fire fighter SFD h 60 Grenada ter
—Julia A wid Elijah rem to New Jersey
—Marilyn F teller Third National Bank and Trust Co of Spfd r 56 Vermont
—Norman W Jr (Doris M) group leader MCCo h 51 Doolittle
—Paul I (Dorothy J) mech 1337 Main h 91 Norfolk
—Pauline J office sec NY 18 Welcome pl
—Richard D rem to N Y
—Richard D (Doris M) slsman 130 Lyman h 9 Brightwood
—Robert G (Anna M) asst mgr USRCo h 113 Winton
—Robert H in USAirForce r 791 Belmont av
—Royston J (Florence M) marker MCCo h 60 Grenada ter
—Sidney R Jr emp MCCo Monsanto av 10 r at Lumonston NJ
—Stephen J (Audrey) chef ASCo h 26 Montmorenci
—Wilfred W emp MCCo r 62 Stebbins
—William D (Goldie I) constr wkr h 1100 Main
—& Ohlson (Arthur J Francis and Albert G Ohlson) cabinet mkrs 477 Union
Francisco John (Mariette C) shipper Ludlow h 21 Main
Franck Auguste P h 363 Chestnut
—Evelyn M Mrs r 38 Leonard
—Kurt M (Irma) lithograph opr Holyoke h 82 Massasoit
—Verner E (Myrtle E) h 116 Edgemore rd
Franco Anna wid Salvatore winder AmBCorp h (5) 337 Main
—Emilio (Louise) grocer 317 Taylor r 28 Biella
—Emilio J student r 28 Biella
—Joseph R Cecilia M) asst mgr Hartford Conn h 31 Oswego
—Mario lab USRCo r 783 Liberty
—Mary C married Raymond Guynup
—Thomas R slsman 1548 Main r (5) 537 Main
Franko American Social Club Inc Norman J Desrosiers sec r 280 Main 10
Francoeur Alma wid Eugene h 129 Essex
—Beatrice A r 129 Essex
—Conrad R (Rena) slsman 1337 Main h 873 Worthington
—Elmer A (Margaret A) (Springfield Optical Center) 6 Maple h at Holyoke
—Elmer L (Reita A) sls eng Elyria Ohio h 129 Thompson
—Muriel A instructor AmIntCol r 129 Thompson
—Oscar A (Rose M) mach opr Westinghouse h 47 Haskin
—Wayne E (Marilyn) repairman 339 Worthington r inq do

CHEMICALS Industrial • BARKER CHEMICAL CO. • TEL. 3-1007 • BLEACH Laundry Supplies
"A" COR. CIRCUIT AVE., WEST SPRINGFIELD

The Union Central Life Insurance Co. 1200 MAIN STREET
CHARLES S. MERRIAM, Manager TEL. 4-3166

RALPH D. JONES, Inc. CHRYSLER — PLYMOUTH
721 Worthington St. • BODY REPAIRING - PAINTING • Tel. 6-6301 • Sales - Service - Parts - Wholesale and Retail

"Offering A Community Service" CURRAN-JONES, INC. Funeral Home 109 MAIN STREET WEST SPRINGFIELD Telephone 6-7742

Franconia Golf Shop (Henry P Bontempo) Dwight rd n City line
—Paper Mills Inc Bernard W McGrath mgr (611) 1200 State
Frangenes Demetra G clk USA r at Holyoke
Frangiamore Anthony (Alice) wkr Westinghouse h 69 Redland
—Joseph (Carmella) mach VNCo h 24 Davis
—Peter (Josephine) lineman TelCo h 37 Duryea
—Salvatore (Rose E) mach Westinghouse h 17 Russell
Frangie Edna A steno WMassElecCo h (2) 32A Bradford
—Eva wid Simon r 715 Dwight
—Frederick student r 524 Armory
—Joseph (Rose L) bartender Feeding Hills h 524 Armory
—Simon G (Edna E) slsman h (2) 32A Bradford
Frangus Bessie Mrs bkkpr C Falls r 62 Leahy
—Louis N (Bessie) clk Westinghouse h 62 Leahy
—Nicholas V (Mary) prod clk Westinghouse h 813 Armory
Frank Albert G (Lillian P) presser (32) 395 Dwight h (7) 304 Central
—Alfred V (Mary) prod asst USA h 243 Central
—Arthur W (Lillian A) clk 21 Cypress r at Holyoke
—Barnett (Anna) pres treas Frank Bros Paper Co Inc 49 Hampden h at Longmeadow

FRANK BROS PAPER CO INC
Barnett Frank pres treas William Frank v pres sec wholesale paper bags boxes cups twine soaps cleaning products etc 49-51 Hampden tel 6-6354—See p 225

—Charles L (J Adelaide) v pres Young Motor Co Inc 310 Main h at Longmeadow
—Domenic M (Greta M) trk driver 101 Taylor h 93 Washburn
—Dominic S (Mary D) heat treater AmBCorp h 47 Richelieu
—Edward A (Iris) slsman 1673 Main h 41 Fountain
—Edythe wid Harold B h 80 Perkins
—Faye S office mgr 130 Maple h at Chicopee Falls
—Florence P slswoman 1474 Main r (8) 748 State
—Frances wid Joseph r (2) 304 Central
—Francis A (Louise) upholsterer Chicopee h (1) 160 Rifle
—Fred W (Gloria M) in USNavy h 858 Parker
—Frederick C (Ella M) presser 395 Dwight h 297 Arcadia blvd
—Gustav (Dorothy M) physician h 141 Wilbraham rd h do
—Harold (Sylvia R) in USArmy h 109 Shawmut
—Harold B (Margery R) slsman 49 Hampden h 141 Dayton
—Henry (Lena W) painter emp 5 Court House pl h 164 Lake dr IO
—Henry K (Erna D) h 17 Michigan IO
—Irving E (Jessie A) driver SVOilCo h 52 Redlands
—James D (Mary R) insp USA h 66 Palmer av
—Joseph (Ann M) mach opr E Longmeadow r 2882 Main
—Joseph L (Rachael M) porter B&A h 21 Jenks
—Kenneth I student r 52 Redlands
—Laurio (Marie M) trk driver 301 Chestnut h (8) 304 Central
—Lillian Mrs h (1A) 248 Union
—Louis V (Lillian E) slsman h 67 Acushnet av
—Mary R Mrs clk MMLInsCo r 66 Palmer av
—O Walter (Helen G) chief of coordination and planning Hartford Conn h 43 Middlesex
—Vincent R (Gurecia C) presser (32) 395 Dwight h 37 Fremont
—Walter E mach WSpfd h 47 Portland
—William (Ella H) v pres sec Frank bros Paper Co 49 Hampden h 131 Bronson ter
—William L prnter Holyoke r 47 Portland
— & Roy Optical Shop (Frank F and Arthur L Wenners) h 401) 1490 Main
—& Tito's Beauty Shop (Leopold J Jr Frank Mediaville and Charles F Falzone) (301-302) 1490 Main
Frank's Auto Body (Frank J Strycharz) 70 Parker IO
—Gayette Inc Walter Witaszek pres cafe 668 Page blvd
—Package Store (Frank J Anzalotti) 318-320 Locust
Franke William (Elsie A K) asst to export mgr AmBCorp h 34 Cumberland
Frankel Herman (Anna E) yardman B&A h (3) 1160 Dwight
—N Inc Nathan Frankel pres treas cloaks and suits 1884 Main
—Nathan (Jennie) pres treas N Frankel Inc 1884 Main h 389 Trafton rd
—Samuel r 62 Osgood
—Simo in USAirForce r 389 Trafton rd
Franken Peter P (Lilo G) supv Alamac Knitting Mills Inc h 115 Skyridge dr
Frankenbery Paul J (Elizabeth M) adjuster 5th fl 44 Vernon h 64 Marlborough
Frankie's Barber and Beauty Shop (Ettore F Cafaro) 274 Dwight

FRANKIE'S INC
Frank W Leone pres treas mgr The Coral Room chicken & spaghetti steak sea food fine liquors wine beer 200 Main tel 6-9826

Frankl Arthur A student r 49 Penn av
—Munroe P (Pauline C) h 49 Penn av
—Pauline C Mrs (Suburban Realty Co) 49 Penn av r do
Frankland T Arthur (Ruth S) office mgr & credit mgr 61 Chandler h at Enfield Conn
Franklin Albert (Mable) r 46 Wellesley
—Arthur T (Dorothy M) trk driver Holyoke 24 Quincy
—Barney (Rachel) insp USA h 54 Adams
—Ben apts 144 Franklin
—Ben Stores William F A'Hern mgr dept store 177 Main IO
—Bertha L steno 19 Harrison av r 321 Carew
—Charles (Beatrice) slsman 95 Bridge h (6) 6 Kenwood pk
—Cleaners & Dyers (Joseph P Thomas L Victor P and George Hamah) 281 Mill
—Coston W Rev (Elouise) pastor New Hope Church of God in Christ h 37 Hancock
—Dennis M (Louise R) rem to Ft Walton Fla
—Dorothy folder 121 Lyman r 41 Mattoon
—Drug Inc Morris Hecker pres-treas Mrs Pauline Hecker clk 1869 Main
—Elouise Mrs furn rms 37 Hancock r do
—Estella P wid Roscoe C h 34 Central
—Frederick K (Mildred T) supr motor vehicles City h 830 Liberty
—Frederick K Jr r 830 Liberty
—Genevieve P Mrs h 26 Plymouth
—George D h 321 Carew
—George D Jr (Marie R) serviceman WSpfd h 61 Melha av
—George H (Norma) dentist 67 Chestnut h at WSpfd
—Grill (Frank W Bobskill) cafe 1987-1989 Main
—Hardware Corporation Joseph H Goodman treas Mrs Beatrice A Goodman clk 1943 Main
—Louis W (Arlene G) serviceman 113A Chestnut h 387 Oakland
—Marjorie r 41 Mattoon
—Mildred T Mrs clk WSpfd r 830 Liberty
—Noble (Creola) emp USRCo h 170 Alden
—Restaurant (Christos A Tapases) 738 Dwight
—Robert S gardener 59 James r 26 Plymouth
—Roscoe C died Nov 10 1951 age 64
—Shirley L clk The Third National Bank and Trust Company of Springfield 1391 Main h at Feeding Hills
—The apts 315 Chestnut and 38 Roseland
Franko Anna M married John Hearn r (26) 185 King
—Dominick M (Jennie M) emp G&BMfgCo h 185 King
—Josephine A married Arthur Mulligan
—Mary A office sec Spfd Institution for Savings r 185 King
Franks Inc Frank J Adeletti pres Frank T Zucco treas grocers 197-199 Chestnut
Franseen Elmer F (Elizabeth B) physician 38 School h 78 Harmon av
Franson Carl J (Anna S) h 21 Draper
Frantiska George M (Janina C) plumber MC Co h 21 Burke IO
Frantzeskakis Artistedes tire mkr Chicopee 32 7th
Franz M Margit Mrs beauty shop 21 Chase av h do
—Maria wid Adam r 21 Chase av
Franzosa Emily Mrs nurse emp 23 Maple h at WSpfd
Frappier Alfred J (Mildred C) jewelry repr (220) 1597 Main h 2 Redland
—Arthur O (Anna I) mach WSpfd h 105 Washington
—Arthur R (Frances E) sls mgr 21 Clinton h 2727 Main

FRAPPIER
—Edward R (Margaret C) emp MCCo h 276 Main IO
—Gerard N (Theresa) grinder HB&ACo h 38 Thomas
—Henry G (Eva M) fire fighter SFD h 320 Main IO
—Henry T (Eva T) fire fighter SFD h 162½ Main IO
—Jean typist Washington DC r 105 Washington
—John J emp 130 Lyman emp VNCo r 304 Orange
—Lawrence A emp CVMfgCo 187 Hampshire IO
—Lea wid Wilfred assembler Chicopee 25 Thomas
—Mitchell (Florence C) sergt police h 304 Orange
—Mitchell F (Albertina) gas sta atdt 480 Sumner av h 84 Commonwealth av
—Paul emp CVMfgCo r 187 Hampshire IO
Fraro Ellen M h 46 Worcester av
Frary Catherine I wid William E r 23 Belvidere
—Esther D registrar and dir of admissions Am IntCol r 461 Belmont av
—Harold A r 461 Belmont av
—John D h 461 Belmont av
—Richard M design eng USA h at Easthampton
Frasca Carmelo S (Mildred M) meat cutter A &PCo h 76 Burnside ter
—Nicholas M (Anna M) chauf 54 Worthington h 347 Taylor
Frasco Angelo G r 53 Central
—Antoinette A wid Theodore r 53 Central
—Jeanne mach opr B-DCBCo r 69 Appleton
—Jennie R M insp AmBCorp r 53 Central
—Luigi emp 33 Morris h (23) 100 Ashley
—Mary A mach op r590 Main r 53 Central
Fraser Agnes Mrs h 20 Hancock
—Douglas H (Florence E) eng MCCo h 39 Pasadena
—Evelyn E Mrs buyer 1379 Main 1357 Sumner av
—George L emp MCCo Monsanto av IO h at N Wilbraham
—Grace A wid Peter N r 11 Groveland
—Irving C (Evelyn E) clk Holyoke h 1357 Sumner av
—John A mech 683 Columbus av r 756 Main
—Margaret A wid Donald r 30 Pasadena
—Mary M wid Ralph J died Dec 30 1951 age 78
—Oswald L K (Clio E) dentist (415-416) 115 State h 68 S Branch pky
—William C (Constance W) mgr 57 Vernon h at E Longmeadow
—see Frazer and Frazier
Frasier Harold E (Charlotte E) service man 238 Dwight h 77 Walnut
—Richard I in USAirForce r 77 Walnut
Fraska Anna M wid John died Feb 5 1952 age 72
—Florence I clk 32 Cypress r 112 Greenwood
—Frank W (Jadwiga R) h 414 Franklin
—Jenny cleaner SHosp h (5) 112 Belle
—John J (Elva E) mech WSpfd h (6) 16 Patton
—John W (Wanda B) mail porter B&A h 414 Franklin
—Joseph (Florence) mach opr E Hartford Conn h 9 Frost
—Josephine R waitress 162 State h (8) 72 Patton
—Julian P (Nellie A) painter Holyoke h 57 Charles
—Mary wid Stanislaus r (5) 112 Belle
—Maryann C r 414 Franklin
—Robert J janitor 260 Chestnut r 57 Charles
—Stanley P (Florence A) tree wkr h 112 Greenwood
Fratamico Dolores T clk 310 State r 158 Monrovia
—Emilio (Maria) emp City h 107 Tyler
—Thomas J (Dolores T) r 158 Monrovia
—Thomas J (Madeline) mach opr USA h 163 Florence
Fratar Frances J (Alma M) eng Chicopee h 45 Puritan cir
Fratellanza Hall 35 Wilcox
Fraternal of Eagles Springfield Aerie No 148 1013 Columbus av
Frates John J (Mildred H) cook 1553 Main h 52 Pheland av
Fratini Albert P emp 29 Sheffield r 92 do
—Anthony J emp USA r 92 Sheffield
—Francis student r 92 Sheffield
—Nicolina wid Girolamo h 92 Sheffield
Frattesi Elliot H (Mary L) methods eng Titeflex Inc h 5 Nimitz

5-6 COURT HOUSE PLACE SPRINGFIELD REAL ESTATE EXCHANGE We Specialize in Real Estate Investments TEL. 3-4825

HAMPDEN SAVINGS BANK
INC. 1852 19 HARRISON AVENUE
Safe Deposit Boxes at Popular Prices
Register Checks For Paying Bills
Cost Only 10c For Each Check Used

—Ubaldo A (Mary) ins agt (622) 95 State and (414) 1537 Main h 38 Freeman ter
Fraumeni Felix J (Beatrice M) mgr 1898 Columbus av h 207 Wellington
—Virginia Y receptionist HC&PCo r 207 Wellington
Fravesi John P (Jennie L) mech WSpfd h 73 Crystal av
—Lena C wid Alessio J h 37 Fremont
—Lucy C nurse SHosp r 73 Crystal av
—Mary E sewer 367 Worthington 37 Fremont
Frawley Mary A r (4) 6 Jenks
—Minnie V wid Thomas J h (4) 6 Jenks
Fraze Frances Mrs aide Wesson Memorial Hospital r 32 Byers
Frazer Beulah O Mrs emp 1897 Columbus av 41 Monroe
—Charles A sec Shriner's Hospital for Crippled Children 516 Carew h 162 Fort Pleasant av
—Edith emp 516 Carew r do

Frazer Motor Cars

Parker Motor Sales Inc dealers 143 Parker 10—See p 40

—see Fraser and Frazier
Frazier Doris I steno MMLifeInsCo r 384 Nottingham
—George H rest wkr 336 Bridge h 66 Essex
—Harry G carp emp 130 Union r 384 Nottingham
—Harry G (Rose B) master mech Holyoke h 381 Nottingham
—John C (Shirley M) firefighter SFD h 544 Armory
—Meta E wid Russell L h 65 Malden
—Robert S (Harriet E) timekpr 140 Chestnut h 81 Greene
—Walter J (Rose M) stock clk Home Appliance 161 Bridge h at Huntington
—Wilhelmina B housewkr h 21½ Lombard
—see Fraser and Frazer
Frazomeni Pasquali (Josphine S) molder CVMfg Co h 443 Walnut
Frechette Armand G (Marie G) trk driver 28 Columbia ter h 492 Liberty
—Bruno L (Elodia Y) truck driver USRCo h 132 Walt
—George A (Corinne A) tire builder USRCo h 22 Middle
—Jeannette D clk Spfd Nat Bank 132 Walt
—Joseph T in USArmy r 492 Liberty
—Marie L wid Lorenzo r 39 Walt
—Mildred B wid Fred L clk Westinghouse h 45 Miller
—Mildred M clk 93 Orleans r 45 Miller
—Richard J clk (612) 1200 Main r 45 Miller
—Thomas (Lorette) in USNavy r 45 Miller
Freddy's (Fred L Bongiovanni) rest 627 Columbus av
Frederick Bruno E (Rose T) h 373 Oakland
—Chester F truck driver New Jersey r (10) 2851 Main
—Ed Sales Corporation Everett G Holton agt refrigerators 605 State
—Henry J (Edith E) r 40 Carew
—James emp USRCo h 79 Essex
—John (Stella E) emp 115 Dwight h 128 Congress
—Joseph (Celia) clk 468 Bridge h 45 Pearl
—Ruth C Mrs rem to Hartford Conn
—Stella E Mrs mach opr 115 Dwight r 128 Congress
—Thomas mach opr 3640 Main r 1827 do

FREDERICK'S JEWELERS INC

Dorothy Nissenbaum pres treas Frederick A Nissenbaum v pres Newell Nissenbaum sec diamonds jewelers and silversmiths 1563 Main—See p 165

Fredericks Eleanor T Mrs cafeteria wkr MMLInsCo r (3) 8 Terrence
—Henry S (Mildred C) tire curer USRCo h 127½ Monroe
—Howard J clk Beverly Hills Cal (3) 8 Terrance
—Joseph H (Eleanor T) insp E Hartford Conn h (3) 8 Terrence
—Raymond B (Helen B) underwriter (714) 387 Main h 47 Claremont
—William H (Eleanor M) emp City h (232) 2142 Main
Frederickson Frank E (Hazel E) salvage insp E Hartford Conn h 33 Rochelle
Fredetta Alexander janitor 3664 Main h at Chicopee
Fredette Alfred T (Melvina) mach CVMfgCo h 254 Main IO

—Alphouse A (Clara G) carp h 1119 St James av
—Bessie V assembler Westinghouse 396 Main IO
—Clarence G (Margaret B) brakeman NYNH &H r 603 Allen
—Earle J (Helene S) tool designer 312 Main IO h (1-A) 54 Manor rd
—Edgar J (Mildred B) acct Holyoke h 5 Beaufort cir
—Elianne A r 306 Worcester IO
—Elsie D Mrs clk Hotel Bridgeway r 36 Acme pl
—Frank C (Edith L) slsman (200) 33 Lyman h 136 Bowdoin
—Fred J r 38 Howes
—George H (Rose S) millwright SRCo h 951 Chestnut
—George N (Eva) chauf CVMfgCo h 396 Main IO
—Grace supv nurse City Hospital 39 Trinity ter
—Harry F (Phyllis H) tool designer 317 Dwight h 66 Hall
—James R (Elsie D) clk Hotel Bridgeway h 36 Acme pl
—Joseph E (Melora) trucker h 306 Worcester IO
—Joseph J (Marjorie J) grinder AmBCorp h 27 Clifford
—Joseph O slsman 1365 Main r (7) 17 High
—Luzia M wid Aime L h 158 Westford cir
—Madeline C steno (402) 1597 Main 205 Belmont av
—Nelson mech StRy r 344 St James av
—Rene A (Anna T) acct NY h 49 Bryant
—Richard A (Viola A) teletype opr 16 Fort and typewriter 1123 St James av h do
—Richard C (Esther B) photo engraver Hartford Conn h 18 Elwood dr
—Richard C Jr (Shirley K) slsman Easthampton h 33 Ruskin
—Roland J (Rose B) 1477 Main h 313 Commonwealth av
—Ronald rest wkr r 1939 Main
—William A (Lea M) h 205 Belmont av
Fredey Josphine C clk Westinghouse r 66 Melrose
—Jules (Catherine M) h 66 Melrose
—Jules (Helen L) assembler USA h 147 Quebec rd
—Mathilda C nurse 66 Melrose r do
Fredin Lillian library asst City Library h 36 Woodside ter
Fredrick Herbert H (Dorothy H) adv technician AmBCorp h 234 Plumtree rd
Fredrickson Harold E (Ethel M) asst service mgr 630 Main h 74 Euclid av
—Walter A (Malon C) mgr Public Loan Co 1570 Main h at Westfield
Freeburn Grace J bkkpr 40 Main 123 Buckingham
Freed Arnold (Gladys) pres Rainbow Girl Coat Co 1897 Columbus av h at Longmeadow
—Bernard (Beatrice A) pres Barton Tailoring Co Inc 1897 Columbus av and mgr 62 Hampton h at Longmeadow
—Leo (Dorothy) clk PO h 119 Draper
—Meyer (Fannie) treas Barton Tailoring Co Inc 1897 Columbus av h (1C) 9b Long Hill
—Seymour student r 119 Draper
—Tessie B wid Daniel h 76 Somerset
Freedman A L Inc Albert L Freedman pres Sydney H Freedman treas roofers and sheet metal contrs 465 Taylor
—Abe (Molly) (Belmont Sales Co) 3d fl 34 Hampden h 22 Bronson ter
—Abraham M died May 13 1951 age 80
—Albert L (Dorothy) pres A L Freedman Inc 465 Taylor h 97 Olmsted dr
—Alvin S (Ida R) office mgr 385 Liberty h 932 Belmont av
—Bertha wid Abraham M h 39 Spruceland av
—Frank H lwyr (501) 1421 Main r 932 Belmont av
—Harold (Sally) pres treas Freedman Radio & Electric Co 1225 Main h at Longmeadow
—Herman (Maria) pres Holyoke h 499 White
—Hyman (Roselyn W) (Allison Co) pres treas Keystone Plumbing Supply Co 267 Chestnut h 30 Colony rd
—Irving O (Sophia) real est 1827 Main h at Longmeadow
—Jacob P (Tilly) treas Joseph Freedman Co Inc 64 Ferry h 36 Marengo pk
—Joseph B (Lena) h 68 Calhoun
—Joseph Co Inc Robert J Freedman pres Jacob P Freedman treas scrap iron 64-68 Ferry

—Joseph D student r 36 Marengo pk
—Levi (Rachel) tchr Oakland h 167 Prospect
—Maurice (Miriam K) tchr music (321) 115 State and 19 Glendell ter h do
—Monument Co The (S King Freedman) 1104 Dwight
—Nina G wid William clk The Freedman Realty Trust Inc 64 Ferry h 65 Bellevue
—Paul (Evelyn M) (Surplus Outlet) 2036 Main h 172 Dayton
—Philip E in USArmy r 932 Belmont av
—Radio & Electric Co Harold Freedman pres treas 1225 Main
—Realty Trust The Inc Robert Freedman pres treas Mrs Nina G Freedman clk real est 64-68 Ferry
—Robert pres Joseph Freedman Co Inc pres treas The Freedman Realty Trust Inc and (Eastern Enterprises) 64 Ferry r 65 Bellevue av
—S King (Sylvia R) lwyr (310) 115 State h 20 Alberta
—Samuel N (Margola N) (Pioneer Supply Co) 39 Lyman h 69 S Branch pky
—Sarah O case wkr 184 Mill r 69 Calhoun
—Sydney H (Geraldine) treas A L Freedman Inc 465 Taylor h 146 Sumner av
Freehoffer George E (Margaret M) postal trans clk h 42 Ruskin
Freeland Benjamin A r 33 Windsor
Freeman Arthur E (Rita E) sorter 22 Hanover h 58 Middlesex
—Barbara G r (3) 74 Boylston
—Bessie Mrs r 180 Sharon
—Bruce N (Daphne G) rem to Boston
—Carleton (Leonette U) h 15 Dunmoreland
—Charles r 33 Bradford
—Charles E serviceman 46 Taylor r 4 Ormsbee
—Charles E (Pearl T) sec Springfield Fire and Marine Ins Co 1250 State h 19 Beechwood av
—Charles V (Dorothy S) rem to NY
—Charles W (Stella G) bdg supt 1421 Main h (3) 74 Boylston
—Clyde h 79 Larchmont
—Cora L clk WSpfd h (6) 145 Maple
—Dale R (Millicent J) sls mgr GBCo h 926 Worthington
—Dorothy mach opr USA h 102 Shattuck
—Dorothy A clk 1250 State h at N Wilbraham
—Edgar W (Alice J) trk driver W Spfd h 195 Walnut
—Edwin M mach opr Westfield r 46 Dearborn
—Elbert R (Blanche L) foreman 1169 Main h 33 Howard
—Ethel I Mrs clk 1305 Main h 37 Saratoga
—Francis H (Dora R) foreman h 99 Quincy
—Frank r 19 Annawon
—Frank G (Marcella) mach opr DMCo r 79 Larchmont
—Frederick C (Charlotte) cook 132 State h 10 Putnam cir
—George E (Paula) mgr 194 Worthington h 22 Smith
—George C (Martha E) toolmkr VNCo r 102 Shattuck
—George G (Shirley) trk driver WSpfd h51 Hayden av
—George M r 26 Mapledell
—Harriet B wid Harry H drsmkr and furn rms 26 Mapledell h do
—Harry (Rochelle) h 31 Leyfred ter
—Helena G wid James P h (8) 68 Osgood
—Jonas h 701½ Union
—Josephine R Mrs tel opr ASCo h 4 Ormsbee
—Julia M steo 44 Vernon 5th fl r 74 E Alvord
—Lauren E (Mary R) acct AmBCo h 17 Dunmoreland
—Lena B r 62 Edmund Wynne cir
—Lucinda wid John r 561 Union
—Malcolm Jr (Elizabeth) rem to Baltimore Md
—Malcolm F (Marion J) janitor 33 Bridge h 41 Dymon
—Marion J slswoman 1548 Main r 41 Dymon
—Marhall E (J Muriel) foreman Meriden Conn h 52 Loring
—Matilda wid Robert mach opr 311 Page blvd h 46 Dearborn
—O William (Jean A) supt of bdgs MMLInsCo h 103 Pilgrim rd
—Ola C wid George A clk 1576 Main r 41 Middlesex
—Percy N (Marion R) newspaper man Worcester h 190 Forest Park av
—Ralph E (Marie D) v pres clk Chiney Bigelow Wire purchasing agt 417 Liberty h at E Longmeadow

PERSIAN AND CHINESE RUGS
Toros Omartian & Son, Inc.
390 BRIDGE STREET
BROADLOOM CARPETS
DIAL 6-1531

CITY COAL CO. Coal - Fuel Oils - Conn. Coke
Oil Burners - 145 Armory St., Tel. 4-7396

FIELD, EDDY & BULKLEY
1200 MAIN STREET PHONE 4-1112
INSURANCE
Policies of Every Kind in All the Best Companies

TELEPHONES: 4-0781 4-1946
V. H. BRINN REAL ESTATE
MORTGAGE SERVICE - APPRAISALS - CONSTRUCTION - INSURANCE
Room 319 115 State Street

—Ralph G (Daisy M) photographer (509) 1331 Main h 36 Andrew
—Ray C (Florence A) laboratory technician WECo h 41 Middlesex
—Robert r 30 Essex
—Robert R (Olive M) ins agt (412) 1200 Main h 11 Kelly pk
—Robert P (Acme Hearing Aid Co) (402) 1490 Main h 4 Ormsbee
—Roy W (Bessie B) h 74 E Alvord
—Rufus S (Helen L) draftsman 4th fl 31 Hillman h Wales Mass
—Russell M (Mildred E) driller USA h 62 Edmund Wynne cir
—Shirley I clk MMLInsCo r 51 Hayden av
—Shirley L insp 33 Morris r 53 Howard
—Solomon D (Mary R) genl mgr 126 Liberty h 124 Woodside ter
—Wallace G r 79 Larchmont
—Walter E (Isabel A) trk driver 32 Cypress h 103 Mulberry
—Walter F (Elizabeth G) genl mgr 9 Roseland h 93 Clarendon
—William H (Alma L) foreman DMCo h 171 Riverton rd
—see Lafreniere
Freemantle Charles rest wkr 1622 Main 1797 do
Freer Herbert L (Barbara K) prod mgr VNCo h 64 Bridle Path rd
Fregeau Catherine M Mrs waitress 930 Worthington h 98 Kenyon
—Doris J clk USA r 25 Crystal av
—J Emile (Cea) clk 368 Taylor h at Chicopee
—Joan S shopper USA r 25 Crystal av
—Jeanne M clk WSpfd r 20 Lafayette
—Louis F (Mabelle B) supt ice cream dept GICCorp h 20 Lafayette
—Marc A (Mabel M) washman 327 Belmont av h 25 Crystal av
—Marc A Jr (Shriely) h 15 Middlesex
—Robert L clk GICCorp r 20 Lafayette
Freifeld Milton (Muriel) chemical eng MCCo h 174 Carver
Freigon Dorothy emp 355 Chestnut h (12) 184 Carew
Freire Joao F (Lillian C) constr wkr 25 Harrison h 125 Ferry
Freitag Albert L (Helen P) (Freitag's Service Station) 1090 State h 47 Wilton
—Carleton K lithographer MBCo h 989 Columbus av
—Emil R (Harriet E) h 17 Norfolk
—Harriet E Mrs bindery wkr 53 Hillman 17 Norfolk
—Richard F (Martha) h (2) 549 State
Freitag's Service Station (Albert L Freitag) 1090 State
Freitas Joseph student r 131 Penrose
Freme John J (Joan P) tchr Agawam h 25 Madison av
French Albert C (Cora E) carp 33 Porter h do
—Albert W (Irene M) steamfitter h 27 Howes
—Arthur E rep MMLInsCo (503) 1200 Main h at Holyoke
—Canadian Hall (Le Club Francais) 7 Chapin ter
—Carlton E (Doris G) clk Westinghouse h 778 White
—Daniel A in USArmy r 31 Rittenhouse ter
—Doris G Mrs cashier 77 Market r 778 White
—Emily C wid William E h 164 Washingon blvd
—Georganna U Mrs nurses aid 89 Belmont av h (1) 38 Long Hill
—George F student r (1) 38 Long Hill
—George T (Agnes L) mach DMCo h 31 Rittenhouse ter
—Harry O (Blanche M) div mgr WSpfd h 46 Kensington av
—Helen A wid Fred G r 49 Herman
—Henry C (Grace C) special agt Wilkes-Barre Pa h 49 Herman
—Herbert E died Nov 5 1951 age 73
—Herbert W (Eileen F) clk 15 Page blvd h 277 Edendale
—Jo-Anne R clk MMLInsCo r 47 Parkside
—Kenneth A auto body man Palmer r 98 Warrenton
—Lillian C mach opr Holyoke 14 Gunn sq
—Lula M Mrs r 17 Greenwood
—Malcolm D rem to Weymouth Mass
—May r 589 State
—Mildred A asst educational supv MMLInsCo r 107 Blaine
—Ralph E (Catherine C) internal revenue agt (434) 436 Dwight h 47 Parkside
—Robert G in USArmy r31 Rittenhouse ter

—Rose E Mrs clk 936 Main r 20 Chesterfield av
—Sylvester R h 39 Ellsworth av
—Walter M (Bertha M) mgr SRCo h 51 Westford av
—William C (Rose E) h 20 Chesterfield av
—William M slsman 353 Chestnut h at WSpfd
—William S (Mary W) meter reader SGLCo h 59 Eddy
—see Trench
Frenquelli John B (Terresa V) mach opr G&B MfgCo h 76 Greene
Frenier William J (Rosetta M) insp Westinghouse h 20 Wolcott
Freniere Arthur (Laura B) constr eng USA h at Holyoke
—Charles F (Dorothy B) mach opr HC&PCo h 15 Brightwood av
—Jennie S Mrs r 11 Brightwood av
—Maxine O (Mabelle R) h 46 Hunter pl
—Rose Mrs hotel wkr 30 Broadway h 89 Bridge
Frenk Heinrick r 52 Mattoon
Frennier John L (Bernice B) sta fireman LM &SCo h 1111 Mazarin lO
Frenixas Argyro C wid Costas G conf 344 Orange h 24 Mansfield
—George C (Coscore) clk 344 Orange h 22 Mansfield
Frentzos Anna G clk MMLInsCo r 284 Oakland
—Antoinette mach opr DMCo r 24 Mansfield
—Argo E died June 11 1951 age 58
—Charles X student r 284 Oakland
—Demetria clk VNM&TCo r 59 Knollwood
—Elizabeth A office sec (602) 145 State h 284 Oakland
—Ethel F wid Peter h 284 Oakland
—Pelagia wid Nicholas h 69 Knollwood
—Peter J r rest wkr r 83 Bradford
—Theodore C mgr 344 Orange h (U) 29 High
—Viola M wid Arge E h 134 Bay
—Virginia Aclk USEnvCo r 69 Knollwood
Freshour Russell C (Helen R) clk MMLInsCo h 33 Rosella
Fresia Blanche Mrs mach opr USA h (1) 7 Lillian
—Luigi h (2) 83 Oswego
Fresnal Raymond emp MCCo 40 Ingersoll Grove
Fresnel Helene R Mrs fitter 1414 Main h 31 Lawnwood
—Joseph (Kathleen G) draftsman E Longmeadow h 75 Clantoy
—Kathleen G Mrs clk 28 Columbia ter h 75 Clantoy
Fressola Gerald (Mildred) dryer 33 Morris h 48 Palmer av
—Joseph P tool designer AmBCorp 48 Palmer av
—Theresa R insp Westinghouse 48 Palmer av
Fretts Alden L (Gladys A) draftsman AmBCorp h 341 Gillette av
Frew Lillian P clk 365 State r at Thompsonville
—Lorraine O nurse Mercy Hosp r do
Frey Dorothy A Mrs (Reliable Secretarial Service) (202) 292 Worthington h at Chicopee
—Eddie U (Ruth E) emp 1293 State h at Longmeadow
—Elizabeth M steno SOD h 44 Benton
—George H (Elizabeth L) h (8) 145 Sumner av
—Hilda S Mrs emp 179 St James av r do
—Joseph C (Agnes G) mach opr 3664 Main h at Holyoke
—Lois A dental asst (600) 44 Vernon r at Longmeadow
—see Frye
Freyburger Joseph T (Ruth E) grinder USA h 76 Dwight rd
—Katherine E wid William B rem to Agawam
—Margaret L rem to Agawam
Freyenhagen Lester W (Iris G) clk 2042 Main h (17) 62 Oswego
Freyer A William (Nellie L) radio eng Chicopee r 38 Wilber
Friberg Henry E (Virginia C) storekpr 174 Franklin h 285 Gresham av
—John F (Beda S S) h 330 Gilbert av
—Virginia C Mrs clk 365 State r 289 Gresham av
Fribourg David H (Ella E) rem to NY
Friday Martha wid Maucci h 77 Congress
Friden Calculating Machine Agency (Frank B Morrison) calculating machs 43 Pearl
Fried Alfred (Grace) slsman 1419 Main h 94 Sylvan
—Else wid Hugo rem to San Francisco Calif

—Helen student r 4 Rittenhouse ter
—Hugo died June 26 1951 age 52
—Muriel r 94 Sylvan
—Marcus B (Shirley) physician 532 Chestnut h 4 Rittenhouse ter
Friede Cora N Mrs h 829 Dickinson
—Julian S student r 829 Dickinson
Friedenberg Bernard (Ruth S) slsman rear 53 Osgood h 274 White
Friedlander Edward M in USNavy r 19 Mayfair av
—Louis (Jane D) slsman h 19 Mayfair av
Friedman Alexander M (Doris) in USArmy r 979 Sumner av
—Bella wid Oscar h (2) 77 Morgan
—Catherine D slswoman 1502 Main r 80 Linden
—Daniel (Sheila) expeditor Hartford Conn h (2) 160 Belmont av
—Edwin S (Fleurette B) slsman h 61 W Allen Ridge rd
—Ethel C tchr Longmeadow r 98 Rockland
—Eva Mrs h 92 Belle
—George r (2) 77 Morgan
—Henry (Gladys R) clk Alaska Fur Co Inc 1244 Main h 193 Chalmers
—Israel (Minnie C) (C & F Market) 1183 Dwight h 58 Grosvenor
—Jacob J (Tillie A) pres Alaska Fur Co Inc 1244 Main h 98 Rockland
—Lawrence D (Lucy P) lwyr (Kelliher & Friedman) (647) 31 Elm h at Longmeadow
—Meyer r (2) 77 Morgan
—Morton L (Doris E) emp 86 Greenwood r 293 Belmont av
—Nathan D (Catherine) toolmkr AmBCorp h 80 Linden
—Norma C bkkpr 1935 Main r (2) 77 Morgan
—Roger A (Rosalind B) mgr 27 St James blvd r 1215 Dwight
—Rosalind B Mrs (Loyal Masters Cleaners and Dyers) 27 St James blvd r 1215 Dwight
—Sanford clk r 92 Belle
—Sidney C eng Holyoke r 98 Rockland
—Sophie E treas Alaska Fur Co Inc 1244 Main r 98 Rockland
—Theodore L (Fay D) mach Westinghouse h 1215 Dwight
Friedrich Edmund E (Sally) treas Holyoke h (3B) 258 Union
Friedson Alec r 44 Copley ter
—Alex r 35 W Alvord
—Bessie cashier 1330 Main r 35 W Alvord
—Daniel A (Fannie) credit mgr 288 Dwight h 35 W Alvord
—Faye r 35 W Alvord
Friendly Barber Shop (John J Pellegrino) 2169 Main
—Ice Cream Corp 161 Boston rd 628 Liberty 610 State and 150 Chestnut
Frier Richard E (Margaret F) carp h 17 Ambrose
Friese David F (Bernice M) elec emp 503 Sumner av h 44 Gilman
—Harvey A (Catherine L) trk driver 267 Dwight h 67 Haumont
—Robert C student r 44 Gilman
Frighetto Edward (Laura G) group leader Titeflex Inc r 37 Wilcox
—Laura A Mrs tel opr TelCo r 37 Wilcox

Frigidaire Appliances
C J Roberts Engineering Co dealers 46 Dwight—See side lines

Frigidaire Appliances
Quimby Electrical Appliance Co authorized sales and service 73-75 Wilbraham rd—See p 246

Frigo Emilia h 49 Burton
—Renso A r 49 Burton
—Rosita O r 49 Burton
Frigon Alphie J (Pauline J) insp USA h (4) 2851 Main
—Frank J (Marjorie U) carp emp 1215 Main h 54 Phoenix
—Lionel L (Helen H) field mgr Hartford Conn h (C) 106 Lionel Benoit rd
—M Janet priv sec WECo r 54 Phoenix
Frilen Rudolph G (Elsie C) pres-treas E O Smith Sales Co 457 Worthington h at Longmeadow
Frink Clara Mrs rem to Easthampton
—Wendell H foreman MDFCo h 100 Upland
Frisbie Harold E (Gladys L) h 30 Church
—Henry H (Ethelwyn E) underwriter 1293 State h at Longmeadow
—John C h 272 Orange

Residential Heating and Air Conditioning
W. C. LINE CO., INC.
586 Riverdale St., W. Spfd., Mass., Tel. 6-6357
MFRS. DUCTS & FITTINGS

PRESTON and OLMSTEAD, Inc.
"SPRINGFIELD'S LEADING INSURANCE OFFICE"

TELEPHONE 3-5111 D. J. ST. GERMAIN & CO. ESTABLISHED 1924 — INVESTMENTS OF DISTINCTION 1490 MAIN ST. SUITE 501

FRISBIE
—John C Mrs (Alice D) died March 5 1952 age 81
—John W (Dorothy P) sls eng G&BMfgCo h 43 Mandalay rd
—Joseph C (Shirley S) student h 430B Alden
—Lillian M priv sec 5 Paramount h 362 Wilbraham rd
—May E r 362 Wilbraham rd
—Pie Co George W Weatherby Jr mgr 67 Bliss
—Raymond S (Anna B) duplicating equipment opr 310 State h 87 Brunswick
—Richard C (Helen) trk driver r 57 Sargeant
—Shirley L r 30 Church
—Walter E (Hattie H) h 362 Wilbraham rd
Frisby Edith L Mrs rem to Rhode Island
—John T (Oneida B) rigger MCCo h 176 Walnut
Frisch Alfred J (Rosemary A) boiler insp (243) 31 Elm h 17 Hartley
—Bessie Mrs h 106 Florida
Frischkorn Ralph A office mgr 563 State h at Hartford Conn
Frisino Ann M wid Samuel J emp USA r 1021 Columbus av
Frissell Justine rem to Keene NH
Fristik Thomas P Jr special agt 1250 State h at Westfield
Fritsch Bernard F (Yvonne C) mach opr 3664 Main r inq do
—Paul W (Catherine V) toolmkr MDFCo h (1) 6 Jenks
Fritts Margaret P wid Leland A office sec (517) 1387 Main h 38 Riverview
—Sidney (Dolores R) in USAirForce r 74 Wilmont
—Willis B (Anna R) in USAirForce h (1-A) 6 Manor rd
Fritz Jacob (Ella K) mach repr 3664 Main h at Chicopee Falls
—Waldruth emp BRNCo 153 Ellsworth av
Fritze Alfred W (Eleanor R) foreman E Longmeadow h 107 Wilmont
—John A (Irene G) foreman AmBCorp h 297 Chapin ter
Frizzell Clifford N (Hazel H) clk AmBCorp h 669 Allen
Frizzle Beverly J clk MMLIns r 95 Pine
—Donald B in USAirForce r 95 Pine
—Donald H (Dorothy C) mgr 2510 Main h 95 Pine
Frodema Eugene D (Frances T) elec B&A h 49 Medford
—Henry A (Katherine A) druggist 853 Dwight h at WSpfd
—Joseph A (Catherine) clk 853 Dwight h at Agawam
—Mary M payroll clk 3664 Main h at Chicopee
—Walter baggage man B&A r 18 Wight pl
Frodyma Frank J (Ruth S) pharmacist 121 Spring h 131 Daviston
Froebel Herman A (Martha L) baker emp 228 Columbus av h 565 Plainfield
Frogameni Anthony D (Mary) eng h 82 Ashley
—James (Rose) trk driver Chicopee h 124 Noel
—Joseph r 30 Myrtle ter
—Joseph elec Holyoke r 82 Ashley
—Joseph (Katherine) janitor WMassElec Co h 16 Warren pl
Frohberg Freida J Mrs (Joan's Theatrical Booking Agency) (224) 196 Worthington h 40 Montrose
Froiland Mfg Co Inc Paul Froiland pres treas Ralph E Froiland v pres John S Kana clk screw mach products 430 St James av
—Paul (Margaret O) pres treas Froiland Mfg Co Inc 430 St James av and pres The New Method Finance Corporation (202) 1562 Main h 114 Park dr
—Ralph E (Ann) v pres Froiland Mfg Co Inc 430 St James av h at Suffield Conn
Fromer Claire married Morris Sandomer
—Marvin M (Martha M) (Rivett & Fromer) 12 Vernon h 222 Dwight rd
—Milton (Mildred) slsman 87 Dwight h 43 Canterbury rd
—Samuel I (Etta) pres Highland Novelty Co Inc 87 Dwight h 215 Forest Park av
Frommer Joseph (Matilda M) mach opr MCCo h 20 Putnam cir
Frommeyer Roberta A sten 2d fl 26 Vernon h at Chicopee
Fronc Bertha M wid Walter J h 55 Parker IO
—Genevieve L nurse NY r 55 Parker IO
—Marie J musician r 55 Parker IO
—Walter J died Feb 15 1951 age 59

Froneberger Mae Mrs (Mae's Tailor Shop) 667 Dwight h (1) 251 Sharon
Fronk Bertha M Mrs slswoman ASCo 60 Embury
—Edward S chauf 12 Pynchon h at WSpfd
—William H (Bertha M) packer Indian Sales Myrick Bldg h 60 Embury
Fronzi Romolo G (Elsa J) slsman 838 Main h 46 Palmyra
Frosoni Ottavio painter YMCA 192 Pearl
Frost Alice L slswoman 1477 Main h at Westfield
—Charles G (Sylvia E) student h 19 Caldwell pl
—Charles S r (2) 25 Margaret
—Clara A wid Walter P sorter Thompsonville Conn h 91 Miller
—Clifford H (Alice E) watchman MDFCo h (2) 25 Margaret
—Daniel A in USArmy r 409 Walnut
—Donald R (Anne O) slsman (411) 146 Chestnut h 133 Pilgrim rd
—Harold L (Margaret A) checker 120 Oakland h 237 Orange
—Harry A painter emp 759 Chestnut r 130 Tiffany
—James A (Harriet M) insp USA h (C) 589 Bay
—John D (Mae) porter Holyoke h (7) 74 Boylston
—Josephine P wid William J office sec (240) 121 Chestnut h 73 Avon pl
—Louisa D wid Arthur D h 409 Walnut
—Myron S (Melina G) dispatcher 13 Lyman h 40 Sterling
—Newton r 76 Liberty
—Norman A r 76 Liberty
—Odell (Annie B) foundry wkr h 114 Ferry
—Robert F mach opr USA r 10 Monroe
Frozoni Romolo G (Elsa J) painter YMCA . 192 Pearl
Frualla Cesare (Della) baker A&PCo h 374 Armory
Frueh Bernice M packer r 602 Dickinson
—Charles H (Esther K) asst treas Warren F Hoye Inc 75 Page blvd h at Longmeadow
—William J (Mary P) mach E Longmeadow h 602 Dickinson
Fruehauf Trailer Co Howard M Rafter mgr 10 West
Frutuzo Dominick (Linda G) constr wkr h 103 Elijah
Fry Eva G wid Norman A r 14 Newman
—Thomas C (Helen R) rem to Washington DC
Frydryk Edmund J cost clk 38 Walter h at Three rivers
—Edward A (Anna L) draftsman (317) 1597 Main h 23 Devens IO
—John T (Helen C) research mech C Falls h 588 Parker
Frye Albert S (Gennievien) tool grinder AmB Corp h 61 Yale
—Albert S Jr (Rosemary) bench wkr AmBCorp h 61 Yale
—Anna F clk of corp Gerald F Moran Inc 38 Vernon r 15 Ripley pl
—Dorothy E bkkpr C Falls r 61 Yale
—Eleanor L wid William T h 15 Ripley pl
—Raymond M (Catherine S) lathe opr 369 Bernie av h 712 Boston rd
—William R (Katherine M) pres Standard Photo Service Inc 153 Dwight r 6 Athol
—see Frey
Frykberg Erik G (Winifred) h (3) 789 State
—Lillian rest wkr r 241 Worthington
—Winifred Mrs nursery aidt 23 Buckingham r (3) 789 State
Fuccie Mary C emp 445 Plainfield r do
Fuchs Edward A H (Ivy K) asst editor 47 Federal h 39 Clifton av
—Samuel (Paula) emp 274 Worthington h (2) 64a Osgood
Fucillo Paul M slsman 60 Hannon h at WSpfd
Fuda Charles J in USArmy r 17 Greenwich
—Frederick J (Thelma) pro filer USA h 17 Greenwich
—Samuel A (Anna C) fireman GFRCo h 15 Greenwich
Fudge Curtis A (Vivian S) clk USA h 88 Kenyon
Fuentes Eliazor G (Marie M) mech 95 Liberty and (Tex Service Station) 600 do h 38 Marlborough
Fugatt Ralph J (Katherine M) dept mgr 1200 Main h 34 Decker pl
Fugere Lucien T (Helen M) die mkr C Falls h 89 Judson

FUGERE
—Raymond J (Mary E) clk 385 Liberty h 37 Mass av
Fullam Myrtle M mach opr 33 Morris r 237 Tyler

FULLAM AND COMPANY

RALPH E FULLAM
HARRY A FOLEY
ALLAN L BAIARDI
KENNETH A HOLLISTER

INSURANCE (ALL TYPES)
REAL ESTATE
AUTHORIZED MORTGAGE LOANS
BROKERS PRUDENTIAL INS
APPRAISER
PROPERTY MANAGEMENT

110 ELM EAST ELM BLDG W SPFD
TEL 6-6351
—SEE P 1048

Fullard Samuel B emp WMassElecCo r 624 Union
Fuller Ada B wid Ira D compiler (317) 33 Lyman h 190 Bowdoin
—Albert L died Oct 16 1951 age 83
—Alfred F trk driver 87 Albany h 25 Oswego
—Alvin W (Edythe J) ins (812) 95 State h at Longmeadow
—Arthur A mach WSpfd h 87 Clifton av
—Barbara D wid Frank E Jr r 18 Spruceland av
—Bdg 19-23 Lyman
—Catherine M bkkpr 126 Liberty r 87 Clifton av
—Charles M (Margaret C) (Robinson Florist) 1854 Main h 26 Harkness av
—Chloe I slswoman 16 Broadway r 40 Byron
—Clarence E (Ruth E) r 63 Dartmouth
—Clayton N (Visa) student h 40 Plainfield
—Darrell J (Katherine W) dist mgr NY h 82 Marsden
—Dolores J clk WSpfd r 199 Sumner av
—Douglas C (Lillian H) maintenance foreman W Mass Elec Co h 272 Conn av
—Edith tel opr TelCo r 68 Rifle
—Edith H wid Roger L clk ASCo h 46 Malden
—Edward (Doris) coke and oil Hartford Conn h 13 Holland
—Eleanor C serivce rep 25 Stearns h at Longmeadow
—Elizabeth wid Frederick h 11 Riverview ter
—Emma D r 471 Chestnut
—Evelyn L priv sec (410) 31 Elm at WSpfd
—Florence P Mrs head compiler (317) 33 Lyman r 176 College
—Floyd C (Florence P) h 176 College
—Frederick W Jr (Helen S) v pres Holyoke Card & Paper Co 95 Fisk av and clk The Springfield Hospital 759 Chestnut h 30 Firglade av
—George H
—Herbert H Jr student r 21 Pine
—Henry J (Helen C) bdg supt 220 State h 53 Grandview
—Henry J Jr in US Air Force r 53 Grandview
—Herbert H (Vera) labor relations mgr AmBCorp h 21 Pine
—Horace carp AmBCorp r 900 Worthington
—Howard M (Beatrice F) draftsman USA h WSpfd
—Indevez R clk MMLIns Co r 40 Plainfield
—James L Jr (Mary S) ins US Air Force r 44 Avon pl
—Jessie E Mrs nurse 111½ High r do
—Joan H dental asst (613) 1562 Main r 53 Grandview
—John W (Ruth R) rem to E Longmeadow
—Leon L (Selina M) draftsman Holyoke h 28 Melville
—Leroy F (Eva M) treas Hotel Charles Co 1757 Main asst treas Hotel Kimball Co 140 Chestnut and treas Proctor-Carnig Inc 31 Hillman h at WSpfd
—Mabel Mrs r 70 Chestnut
—Marcus A (Adelaide D) dentist (406) 1618 Main h 199 Sumner av
—Margaret C Mrs clk 1854 Main 26 Harkness av
—Marguerite H wid Edwin M r 24 Jasper

REAL ESTATE
RENTALS
APPRAISALS
A. C. WHITE, JR., REALTOR
496 Bridge St. Telephone 2-5109
INSURANCE
PROPERTY MANAGEMENT
MORTGAGE LOANS

GENERAL INSURANCE MacDONALD & JOHNSON, Inc. (607-608-609-610) 1387 MAIN STREET TELEPHONE 6-5461

SAPELLI CONSTRUCTION CO., INC. Phones 2-1057 2-4736
530 ST. JAMES AVENUE
Contractors - Masons
Carpenters - Builders

FULLER
—Mark D r 87 Clifton av
—Mary A wid David A h 134 Pendleton av
—Mary D Mrs childrens librarian 44 Oak IO h 44 Avon pl
—Maude A clk Westinghouse h 72 Chapin ter
—Mildred r 18 Herman
—Miriam C Mrs library asst 25 Catharine r 25 Harkness av
—Nancy student r 25 Harkness av
—Nellie wid Warren G r 272 Conn av
—Norma L steno (610) 31 Elm r 26 Howard
—P S mgr 21 Logan r 70 Chestnut
—Paul V (Jean E) in US Air Force h (1-A) 73 Manor rd
—Phyllis M Mrs rem to Thompsonville Conn
—Raymond S (Ruth H) payroll teller The Third Natl Bank & Trust Co of Spfd h 32 Lakeside
—Richard A emp 1434 Main h at Agawam
—Richard C stock clk 1434 Main h at Feeding Hills
—Richard L (Mary E) transmission man 295 Worthington h at Hampden
—Robert (Jessie E) slsman h 111½ High
—Robert D (Helen B) rem to Sarasota Fla
—Robert D (Miriam C) dist passenger agt B&A h 25 Harkness av
—Robert K h (2) 109 Maple
—Robert N (Julia M) pres G&C Merriam Co 47 Federal h 292 Forest pk av
—Roger L Jr in US Army r 46 Malden
—Ruby I wid John R nurse r 40 Byron r do
—Ruth emp Wesson Memorial Hospital r do
—Russell landscaper r 32 Lakeside
—Shirley A Mrs nurse 66 Cortland do
—Shirley B nurse S Hosp r do
—Sumner L (Florence F) station agt 142 Albany h at
—Susie A wid Ezra R seamstress 27 Lyman h 586 Chestnut
—Theodore R (Thelma R) (Ted Fuller's Express) 322 Page blvd h 33 Glenham
—Vera F Mrs (Vera Fuller Florist) 23 Pine r 21 do
—Vera Florist (Mrs Vera F Fuller) 23 Pine
—Warren D student r 18 Spurceland av
—Willard C buyer 1548 Main h at Longmeadow
—William B (Phyllis M) mfr rem to Thompsonville Conn
—William F (Shirley A) mach Titeflex Inc h 66 Cortland
—William H painter USA h 500 Union
Fuller's Ted Express (Theodore R Fuller) trucking 322 Page blvd
Fullerton Laurence E (Elinor L) mgr American Airlines h 16 Manor rd
Fullilove Paul A Rev (Josephine) pastor Third Baptist Church h 131 Walnut
Fulpont John L (Sophie A) firefighter SFD h 62 Howard
—Peter L (Helen C) printer 53 Hillman r 62 Howard
Fulton Edith M r 207 Bay
—Edward E emp promotion dept The Springfield News Company 101 Taylor h at Amherst
—Edwin L (Nancy A) emp USRCo r 112 Osborne ter
—Fire Insurance CoHolland Insurance Agency rep (404-408) 1634 Main
—George H emp MCCo Monsanto av IO h at Ware
—Graham H (Margaret A) carp h 28 Woodlawn
—Hazel M wid Robert R housekpr r 5 Oak
—John R h 207 Bay
—Lorraine P Mrs typist WSpfd r (7) 23 Holland
—Louis E (Hazel B) maintman USRCo h 43 East
—Market (Louis Zionts) grocer and meat 906 Carew
—Nancy A Mrs clk 363 State r 112 Osborne ter
—Robert H (Lorraine P) mach opr USA h (7) 23 Holland
—William S (Tresa M) dentist (201) 1597 Main h 166 Washington blvd
—William S Mrs (Tresa M) died Apr 23 1951 age 76
Fults Lee C (Ethel) in USAirForce r 37 Elliot
Fultz Charlotte cook 365 State h 45 Lebanon
—Mary A wid Daniel J h 18 Hayden av
Fulvi Attilio mason r 501 Worthington
—Edward E (Averlon) emp H L Handy Co h Worthington
—Silvio (Florence A) mach opr E Longmeadow h 786 Worthington
—Virgilio (Palma) emp MDFCo h 786 Worthington
Fumo Charles A (Anna M) mach opr MCCo r 302 Bay
—Vincent T (Dorothy E) emp 1379 Main h 302 Bay
Funai Charles (Adele) janitor ASCo h 45 Fremont
—Eleanor J bkkpr 1763 Main 21 Van Horn pl
—Francis C (Pauline A) yarn servicer Thompsonville Conn h 302 Allen
—Mary Ann clk WSpfd r 21 VanHorn pl
—Peter (Louise M) meat cutter 432 Belmont av h 21 VanHorn pl
—Robert E mach opr USA r 45 Fremont
Funaro Joan C rem to WSpfd
—John (Helen B) rem to Los Anglos Cal
Fundahn Carl emp 15 Market r 78 Maple
Funk George R (Zenobia E) welder Westinghouse h 23 Bristol
—Luther E Jr (Ruth M) mech 721 Worthington h 58 Johnson
—Matthew N h 165 Middlesex
—Ruth M Mrs clk Titeflex Inc r 58 Johnson
Funn Irttie W Mrs interviewer 282 Dwight r 74 Alden
—Reginald F (Irttie W) tester Westinghouse h 74 Alden
Funtos Anthony (Theresa) (Star Lunch) 50 Taylor h at Agawam
Furches James A (Jacqueline A) in USArmy r 3252 Main
Furcolo Charles L physician 14 Maple h at Hampden
—Clinic 14 Maple
—Foster (Kathryn F) lwyr (205-206) 115 State h at Longmeadow
Furden Henry (Hilda M) plumber C Falls h 46 Quebec IO
Furey David clk ASCo r 338 Abbott
—Frederick R (Marjorie) slsman 84 Hillman h at Hazardville Conn
—Merwin F (Mary H) membership and public relations sec YMCA 122 Chestnut h 338 Abbott
—Paul F (Mary F) slsman h 30 Longfellow ter
Furgal Joseph J prod asst USA r 319 State
Furioni Anthony emp 5 Albany h at Feeding Hills
Furkey Herman W (Doris) assembler USA h 52 Ranney
—Marion M Mrs bkkpr 31 Front IO r 519 Berkshire av
Furlani Angelo (Cecelia) h 30 Marshall
—Eugene (Barbara) emp G&BMfgCo h 133 Ardmore
—Ida emp 422 Walnut r 30 Marshall
—Joseph D (Pauline Z) grinder BMTCo 55 Thornfell
—Joseph E (Rena S) fire fighter SFD h 24 Edgewood
—Joseph V mach USA h 552 Worthington
—Louis P (Luba M) cableman 73 State h 389 Columbus av
—Paul J student r 133 Ardmore
—Rudolfo (Franchina) janitor WSpfd h 17 Griffin
Furlow Eva M mach LM&SCo r 19 Boundary pl
—Jackson L (Lillian) mach MCCo h 73 Franklin
—James W emp NYNH&H r 19 Boundary ct
—Mack (Arlena) mach opr E Hartford Conn h 19 Boundary pl
Furman Adolf J upholsterer Chicopee r 522 Chestnut
—Alfred A in USArmy r 522 Chestnut
—Frank W (Alice R) foreman 38 Walter h at Holyoke
—John A (Pauline S) clk Chicopee h 522 Chestnut
—John H (Hedwig) group leader 3604 Main h at Chicopee
Furnezs John (Rose L) steel sorter 22 Belle h 93 Charles
Furniture Distributors Inc Lewis S Silverman pres Perry Sivirsky treas 32 Patton
Furrow Mabel C wid Samuel E h 118 Westford av
Furst Harold B (Frances R) (General Brush Co) 32 Taylor h 62 Cherryvale av
Furtek John rem to Holyoke
Furtex William L (Catherine A) signal maintainer NYNH&H h 97 Ashley
Fusaro Carlo (Alice) trk driver City h 366 Hancock
—Edward H emp USA r 366 Hancock
—Gloria L steno WSpfd r 366 Hancock
—Raymond F (Theresa A) carp E Longmeadow h 212 Powell av
Fusco Anthony (Jeanette C) mach opr USA h 97 Cedar
—Barbara J clk 115 Dwight r at Agawam
—Celeste assembler Chicopee r 106 Orchard
—Felix L (Mary A) mach E Hartford h 106 Orchard
—Fiore J (Theresa M) mixer MBCo h 57 Marble
—Joseph in USArmy r 106 Orchard
—Josephine wid Anthony h 119 King
—Marie L stock clk MBCo r 22 Burr
—Neal G (Louisa E) (Neal and Al's Barber Shop) 200 Chestnut h 22 Burr
—Neal G Jr in USArmy r 22 Burr
—Phyllis M manicurist 1477 Main h at Agawam
—Viola C Mrs typist USA r 97 Cedar
Fushey Nellie H wid Henry E h 75 Pomona
Fuss Robert H (Evelyn A) pres Park Jewelry Inc 731 Sumner av h at Somers Conn
Fussell Jerome J (Anita K) asst editor 47 Federal h rear 69 Woodmont
Future Springfield Inc Sherman P Voorhees executive director municipal research bureau (216) 458 Bridge
Fyhr Annette Y r 319 Oakland
—Carl E (F Constance) drop forger MDFCo h 1529 Dwight
—Carl I (Lillian C) artist BBNCo h 79 Canterbury rd
—Clarence C coml artist emp (4th fl) 196 Worthington r 1529 Dwight
Fynan John E (Nellie J) foreman 34 Front IO h 130 Merida

G A R MEMORIAL BLDG 44 State

GMC Motor Trucks
Hartranft Sullivan GMC Trucks Inc distributors 30 Eastern av tel 9-4785—See p 29

G&S Garage (Fred J Gutney and John L Sullivan) gasoline 965 Belmont av
Gaal Amelia wid Joseph R r 318 Boston rd
Gaba Anna M bakery wkr 140 Chestnut h at Chicopee
Gaball Alfred (Alice) clk 2818 Main h 28 Myrtle
—Anna H r 28 Myrtle
Gabel Lois B wid Joseph R rem to Hartford Conn
—Veda R clk USA r 171 Prospect
—William eng MCCo r 108 Dartmouth
Gaberman Martin W clk 1414 Main r 184 Commonwealth av
—Norma L shipper Ludlow r 184 Commonwealth av
—Samuel (Sarah P) metal wkr GICCorp h 184 Commonwealth av
—Selma E clks 1414 Main r 184 Commonwealth av
Gabik George (Carolyn) rem to Santa Anna Cal
Gabinetti Battista emp SGLCo h 45 Bloomfield
—Eleanor M r 45 Bloomfield
—Evelyn E emp (716) 29 Worthington 34 Bloomfield
Gablonski Patrick W (Maria C) bakershelper GBCo h 105 Cuff av
Gaboury Albert E (Elsie E) painter h 11 Beauchamp
—Anthony W (Mary E) clk Chicopee h 313 Chestnut
—Aura Mae clk ASCo r 11 Beauchamp
—Dorilla wid Isadore h861 Main
—Emma T wid George N h (31) 328 Union
—George M (Elma A) emp SFCo h 4 Quebec IO
—Helen R dental asst 634 Page blvd h at N Agawam
—Herman N (Victoria A) teletype opr Westover Field h 32 Beaumont ter
—Kathleen M student r (1) 80 Spring
—Louis r (7) 2365 Main
—Louis A (Daisy A) stockman TelCo h (8) 144 White
—Mildred Mrs r 1827 Main
—Paul F (Flora A) r 37 Converse
—Raymond H mach Smith & Wesson Inc h (1) 80 Spring
—Roger H (Anne C) slsman Chicopee h 621 Belmont av
—Theresa clk Spfd Nat Bank 621 Belmont av
—Valerie N wid Napoleon r 621 Belmont av
Gabree Ernest A supply clk B-DCBCo r 53 Crystal av
—Victor mech G&BMfgCo h (3) 24 Wilcox
Gabriel Joseph (Evelyn L) mach opr MDFCo h 20 Johnson

See DEVENS REALTY CO. 31 ELM STREET TEL. 9-1513 FOR A HOME OR MORTGAGE LOAN

1490 MAIN STREET **SPRINGFIELD FINANCE CO., INC.** Tel. 4-3193
General Loans – Springfield Acceptance Co. – Auto Financing

Gabrielle Evelyn L Mrs bkkpr Spfd Safe Deposit & Trust Co
Gabusi Frank (Florence) h 94 Huron
Gacaway Althea assembler Chicopee r 173 Alden
Gacek Walter F electrician's helper Westinghouse r 2787 Main
Gacona Louis R (Linda M) rem to Feeding Hills
Gadaire Charles R (Anna) prof 170 Wilbraham rd h at Ludlow
Gadbois Arthur E (Ellen A) h (31) 2295 Main
—Rose D wid Fred r 539 Dickinson
Gademan Marion C Mrs sec The Harvey & Lewis Co 1503 Main r inq do
—Theodore C (Marion C) pres-treas The Harvey & Lewis Co 1503 Main r inq do
Gadowski Helen married Stanley Lehowski rem to Palmer
—James V in USArmy r 21½ Indian Leap 10
—Michael (Mary) mach MCCo h 21½ Indian Leap 10
—Stanley M slsman 152 Lyman asst mgr Hartford Conn r 21½ Indian Leap 10
Gadreault Raymond R (Rosemary M) clk A&P Co h 35 Clayton
Gadsden Alfred O (Mary) tiremkr USRCo h 132 Walnut
Gadson James P emp USA h (7) 1123 Main
Gaff William J emp 383 Liberty r 32 Mattoon
Gaffe Philip emp City r 32 Plainfield
Gaffney Ada Mrs h (3) 691 State
—Andrew A (Josephine M) clk 2052 Main h 366 Franklin
—Grace M Mrs social wkr (211) 1694 Main r 819 Chestnut
—Harold M (Irma G) mach opr AmBCo h 19 Allendale
—John h (99) 786 State
—John P park supt Agawam h 819 Chestnut
—John P Jr (Grace N) tchr AmIntCol r 819 Chestnut
—Joseph C (Lorraine E) elec AmBCorps h 39 Eisenhower
—Kathleen A wid Thomas P h 26 Kensington av
—Marie A wid James emp Highland Hotel h 7 Niagara
—Myles T (Estelle) fire fighter SFD r 107 Phoenix ter
—Thomas P mach opr 4 Birnie av h at WSpfd
—Thomas P died Aug 12 1951 age 52
—William F Jr (Enid M) tile setter 160 Walnut h (12) do
Gage Edward emp USA r 29 Elliot
—Ethel G h 26 Spencer
—Florence B h (6) 282 Central
—Leonard B (Dorothy C) investments (325) 1387 Main h at Longmeadow
—Sally C dir blood service Am Red Cross r 14 Leyfred ter
Gagen Dorothy r 24 Nelson av
Gager Mabelle F tchr 141 Washington h at Somers Conn
Gagliardi Carlo (Mary) emp Westinghouse h 946 Liberty
Gagliardo Floravante (Santina) foreman (312) 29 Worthington h 13 Piedmont
—Thomas S (Erna L) tool mkr Shawmut Steel Products Inc h 20 Piedmont
Gagliarducci Albert A (Katherine A) shipper W Spfd h 21 Elmwood
—Albert F (Angelina) mach WSpfd h 32 Richelieu
—Angelina A married Dominic Andreoni rem to NY
—Anthony L (LaSalle P) (Tony A Gagliarducci & Sons) 227 Mill h 246 do
—Benjamin A (Lillian R) trk driver 808 Columbus av h 27 Cleveland
—Carmela wid Raffaele h 228 Walnut
—Carmeno emp 21 Wilbraham rd r 66 Fremont
—Concettina M r 246 Mill
—Dominick bartender 11 Walnut r 228 Walnut
—Ersilia D wid Tony A h 246 Mill
—George R (Mary L) emp City h 65 Pheland av
—Joan r 66 Fremont
—Joseph A (Barbara M) welder GICCorp h 67 Dawes
—Mary A wid J Costantino h 66 Fremont
—Milton M (Vivian) h 246 do

GAGLIARDUCCI TONY A & SONS
(Anthony L Gagliarducci) landscape engineers & contractors office and yard 227 Mill tels 4-0219 & 6-7594—See p 99

—Vincent tchr 235 State r 238 Mill
—Vincent J (Mimi D) h 238 Mill
Gagne Adelard (Martha A) carp Chicopee h 35 East
—Annie V wid Edward r (10) 6 Kenwood pk
—Aurelia E married Bernard Flathers
—Beatrice R mach opr 32 Morris r 375 Water 10
—Charles J (Rose M) h 375 Water 10
—Clarence (Shirley M) cement wkr 495 Oak 10 r 725 Elijah
—Doris Mrs clk 1414 Main 31 Thompson
—Eleanor L clk MMLInsCo r 375 Water 10
—Frances E emp 227 Maple r do
—Francis W (Frances R) tester 3664 Main h 635 Newbury
—George J mech USA r 254 Main 10
—George J (Exaline F) coml technician 56 Mason h 17 Wolcott
—Harvey mach opr 644 Monsanto av 10 254 Main 10
—Janice J Mrs h 422 Main
—Joseph h 254 Main 10
—Joseph r 105 Central
—Josephine A h 60 Fort Pleasant av
—Kenneth A emp MCCo r 35 East
—Leo Jr (Irene D) mach opr USRCo h 92 Norwood
—Leo P (Alice M) mach opr Ludlow h 207 Worcester 10
—Louis T emp MCCo Monsanto av 10 h at Ludlow
—Maria plastic wkr Chicopee h 397 Main 10
—Martha A r 36 Mooreland
—Norman W D (Doris B) toolmkr Westinghouse h 25 Lawnwood
—Raymond J R (Mary D) (Gagne's Service Station) 260 Columbus av h 79 South
—Real F (Geraldine M) die mkr Westinghouse h 64 Saratoga
—Renaud J (Emma S) trk driver WSpfd h 2907 Main
—Richard L (Ann) emp USA h 236 Mill
—Robert J handyman MCCo r 3291 Main
—Roland W (Lillian L) toolmkr 34 Hampden h 93 Catharine
—Rolland (Rose) clk 884 Main h 25 Thomas
—Romeo mach opr AmBCorp h 128 Orchard
—Rosalie E wid Peter M r 30 Melbourne
—Stacia M clk 1295 State h at Longmeadow
—Theresa L married Robert Gauther
—Wilfred E (Evelyn R) assembler 5 Paramount h 778 Page blvd
—William J (Edith) emp USA h 82 Tilton
Gagne's Service Station (Raymond J R Gagne) 260 Columbus av
Gagner Wilfrid J (Yvette) toolmkr Westinghouse h 75 Saratoga
Gagnier Albert J h 67 Bradford
—Albert J agt Union Court Inc 246 Union r inq do
—Anna M Mrs real est (2) 40 Oswego h do
—Charles A mgr (221) 115 State h 43 Crown
—Cora B wid George J r 41 Merwin
—Edgar carp emp 383 Eastern av h (3) 73 School
—Francis N (Blanche) janitor 37 Franklin h 51 do
—Leopold (Eva C) finisher VNCo h 90 Albemarle
—Pauline Mrs office sec 284 State 507 Belmont av
—Robert P (Carmelia V) route slsman 33 Plainfield h 172 Rosewell av
—Samuel J (Emma M) h 41 Merwin
—Sara A student r (2) 40 Oswego
—Sarah Y h 88 Albemarle
—Vivian M winder Westinghouse 88 Albemarle
Gagnon Ann C wid Ernest L h 119 Hancock
—Adelard F (Ella M) custodian 64 Myrtle 10 h 37 Medford
—Albert J rem to Florida
—Albert J Jr in USArmy r 207 Wilbraham av
—Alfred J (Caroline) mach G&BMfgCo h 10 Niagara
—Alice R Mrs r 75 Hampden 10
—Anna h (10) 15 Saratoga
—Armand shipper 1615 Main h at WSpfd
—Bernard T route slsman 156 State r 119 Hancock
—Claire E typist USA h at Holyoke
—Come V (Ida T) elec emp 440 Worthington h 32 Beauchamp
—Douglas (Genevieve I) slsman 88 Birnie av h at Wilbraham
—Elie A (Frances V) mach GB&MfgCo h 34 Ramah
—Emil J tool mkr 67 Boylston h (23) 2295 Main

GAGNON
—Emile r 20 Grace
—Emile T dentist (217-218) 137½ State 4 Ingraham ter
—Ernest L Jr in USNavy r 119 Hancock
—Florine M Mrs grocer and meat 3125 Main r 24 Dover
—George E (Mary E) hostler StRy h 32 Bond
—Gabriel (Florine M) mgr 3125 Main h 24 Dover
—Harvey J (Anne Y) insp 3664 Main h at Westfield
—Henry R (Ida) tire builder USRCo h 119 Andrew
—Hervey F (Odina A) mach HGWCo h 20 Grace
—J Alfred (Eveline M) lathe opr 3664 Main h at Aldenville
—John J (Dorothy O) radio service man 34 Pearl h 11 Doolittle
—Joseph A weaver Thompsonville 207 Wilbraham av
—Joseph E (Alice B) chauf (319) 36 Court h 36 Catharine
—Lionel F (Angelina M) baker emp 328 Columbus av h 4 Bosworth
—Lorraine Mrs r 31 Bancroft
—Lorraine J clk TelCo r 32 Beauchamp
—Margaret M wid George r 2375 Main
—Mary A wid Joseph r 14 Sterling
—Oliver (Lola) trk driver WSpfd 108 Calhoun
—P Hormisdas (Euphrasie) h 18 Alfred
—Paul A student r 36 Catharine
—Robert J (Sadie M) slsman 355 Chestnut h 6 Meredith
—Roger A mach PMachCo r 132 Chestnut
—Roy J (Rose) mach opr CVMfgCo h 405½ Chestnut
—Ruth L clk USA h (8) 230 Union
—Sylvia M tel opr Chicopee r 44 Belmont av
—Theodore (Frances E) mach AmBCorp h 18 Grace
—Theodore A (Norma M) foreman 311 Page blvd h 157 Parkerview
—Theonile F Mrs law clk (531) 31 Elm h at Chicopee
—Viola emp SHosp r do
—William J in USArmy r 119 Hancock
—William R (Laurel E) serviceman 78 Island Pond rd h 88 Spring
Gahan Michael O (Margaret M) yard clk B&A h (2) 35 Summit
Gahm Carl N (Katherine J) slsman Westinghouse h 165 Breckwood blvd
—Janice C steno WSpfd 165 Breckwood blvd
Gahres James M (Mae B) slsman 10 Kendall h 45 Conn av
—James M (Mary E) mach opr Chicopee h 1026 Liberty
Gaiazzo Giuseppe r 18 Fresno
Gaibiel Jeffrey emp r 28 Buckingham
Gailins Kasten (Lorraine) rem to Conn
Gaimari Anthony r (6) 22 Morris
—Cora M wid Pietro rem to WSpfd
—Donald P student r 27 Ivanhoe
—Felicia M Mrs cafeteria wkr MMLInsCo 27 Ivanhoe
—Frank A mail porter B&A r 37 Greene
—Ida G Mrs mgr 415 Dickinson r 75 Powell av
—Jerry A (Ida G) stripper Thompsonville Conn h 75 Powell av
—Marianne wid Ralph h 37 Greene
—Mildred rem to WSpfd
—Peter J (Felicia M) custodian 1300 State h 27 Ivanhoe
—Phyllis M box mkr MBCo r 456 Sumner av
Gaines Catherine A Mrs office supv (303) 145 State h at Southwick
—Donald W (Betty J) glass blower 130 Union h 159 Oak Grove av
—Dorothy Mrs checker USA r 226 Quincy
—Emanuel (Mamie Y) tire wkr USRCo h 3 Fuller ct
—Jacqueline E steno 310 State r 127 School
—Louis C lwyr (31-32) 1323 Main h (32) 20 Mattoon
—Theresa J supr TelCo r 156 Garland
—William A airplane mech Westover Field 156 Garland
Gainey Allen (Alice) janitor B-DCBCo and (Hilltop Service Station) 97 Eastern av h 11 Walnut ct
Gainley Catherine Mrs emp (616) 1200 Main h 88 Northampton av
—Grace L M Mrs librarian Hampden County Law Library 37 Elm h at WSpfd

Bunker "C" #6 FUEL OIL | JIM GRIFFIN INC. Tels. 2-9471 - 2-9472 Holyoke, Mass.

PUNDERSON COAL CO. COAL-OIL-COKE - 145 State St., Tel. 4-5631
DELCO OIL BURNERS *Sales and Service*

FIELD, EDDY & BULKLEY
1200 MAIN STREET PHONE 4-1112
Insurance Service

PINE POINT MOTOR SALES, INC.
SALES SERVICE PARTS
Studebaker
1566 State Street
Springfield, Mass.
TEL 7-4335

Gair Alexander E in USMarines r 18 Melville
—Ernest A (Mary P) painter SHosp h 18 Melville
Gaito Corinne R clk MMLIns Co r 108 Rochelle
—Edward D (Esther E) maintenance supv VNCo h 108 Rochelle
—Edward F student r 108 Rochelle
—Raymond student r 108 Rochelle
Gaj Anna M wid John h 513 Main IO
—Frances J insp Smith & Wesson Inc r 513 Main IO
—Mitchell F (Sophie S) foreman MCCo h 515 Main IO
Gajda Fred P (Mildred M) warehouseman USA h at Northampton
Gajewski Alice L Mrs office sec (503) 1570 Main h at Ludlow
—Boleslaw (Anna) lumber wkr rear 15 Page blvd r 2167 Main
—Edward J (Alice L) rem to Ludlow
—John J (Mary L) clk 521 State h (6) 172 Carew
—Pauline L Mrs bkkpr 1419 Main h at Warren
Gajowski Antoinette R (Anna H Smith) (404) 1490 Main h at Chicopee Falls
Galagher Clayton E (Elizabeth J) mach opr E Hartford Conn h 49 Dubois IO
Galamis Charles C shipper r 73 Patton
—Christopher (Faye) slsman h (12½) 2405 Main
—Helen married Robert Lempke
—Matthew in US Army r 73 Patton
—Peter J r 73 Patton
—Theodore (Anita) eng E Longmeadow h 11 Merida
—Theresa C wid George G h 73 Patton
Galano Gelsomina M Mrs treas Venice Cafe & Pizzeria Inc 956 Main r 1280 Plumtree rd
—Joseph J (Gelsomina M) pres Venice Cafe & Pizzeria Inc 956 Main h 1280 Plumtree rd
Galarneau Alcide E in US Air Force 23 Walter
—Aldina L tchr WSpfd h 248 Fort Pleasant av
—Edward A (Mary A) grinder 3664 Main h at Chicopee Falls
—Elleodore A (Mary A) assembler Westinghouse h 8 Massasoit
—Ernest C (Emilia C) tester Westinghouse h 142 Main IO
—Ferdinand in US Army r 23 Walter
—George L (Malvina M) polisher Westinghouse h 23 Walter
—Henry P (Celina Mary) elec opr VNCo h 86 Abbe av
—Leo R clk 130 Lyman r 86 Abbe
—Mary A Mrs emp ASCo r 8 Massasoit
—Oliver W died April 19 1951 age 59
—Richard E (Luella F) grinder Titeflex Inc h 210 Pendleton av
—Thomas L rem to Ludlow
—Wilfred G rem to WSpfd
—William J in US Air Force r 8 Massasoit
Galas Frances C clk 85 Chestnut h at Chicopee
Galaska Stella M Mrs priv sec 3664 Main h at Chicopee
Galavotti Louis J (Elizabeth Y) buyer VNCo h 143 Norfolk
Galbraith Christine wid Frederick G r 79 Newhall
—Mary L stenographer 21 Cypress h at Longmeadow
—Stanley (Alice M) traffic mgr 149 Wason av h 31 do
Galda John V (Genevieve A) mach NYNH&H h 17 Vinton
Gale Alice I supervising clk USA h (3) 29 Federal
—Leona E Mrs h 39 Mulberry
—Paul H (Mildred S) student h 56 Northampton av
—Robert student r 344 King
—William F (Signe C) service mgr (408) 121 Lyman h 438 Tinkham rd
Galemba Mildred S wid Abraham E clk 1414 Main h 72 Belmont av
Galer Catherine Mrs aldt Westfield 61 Wentworth
—Morris (Catherine) supt Dorchester r 61 Wentworth
Galerneau Dagmar N wid Oliver W h (7) 58 Edwards
Galetti Adele wid Caesar r 90 Shattuck
Galey Walter E r 20 Valentine
—Walter E Mrs (Lydia P) died Jan 25 1952 age 76
Galeziowski Anthony J (Stella) (Orchard Bakery) 176½ Main IO h at Wilbraham
Galiasios Edward emp Westinghouse r 1853 Main

Galica Eugene A (Alyce M) tool designer USA h at Chicopee
—Eugene S (June A) (B&G Esso) 216 Armory h 19 Middlesex
—John S (Ruth A) rem to Agawam
—Jane T clk 1295 State h at Chicopee
—Walter A (Stella C) prod supv USA h 38 Goodwin IO
Galin Bernard (Lillian) vending mach wkr h 60 Fort Pleasant av
—Herman (Dora) h 36 Forest Park av
Galinat Donald R (Mary E) rem to New Brunswick NJ
—Edward W (Ida A) yarn supt Thompsonville Conn h 651 Cooley
Galipeau Albert J mgr Holyoke r 736 Belmont av
—Birnest A (Simonne C) mach opr MDFCo h 54 Hyde av
—Charles J (Blanche N) maintenance man 45 Pomona h 736 Belmont av
—J Lionel (Christine M) auto mech WSpfd h 803 Carew
Galkine Mary H Mrs clk 11 Columbia ter r 28 Continental
—Richard A (Mary H) sexton 761 Sumner av r 28 Continental
Gallacher Dennis (Irene) trk driver RyEx h 52 Wait
Gallagher Beatrice C rem to Hartford
—Catherine married Daryl E Werkerly
—Charles J repr USA r 82 Pearl
—Christopher P (Flora B) baker Holyoke h 9 Murray Hill av
—Constance r 155 Mechon IO
—Daniel (Grace) rest wkr r 2882 Main
—Edward (Hanna L) parts mgr 639 Main h (4) 7 Lillian
—Edward G (Theresa M) h 179 Albermarle
—Edward J constr wkr r 11 Hebron
—Francis M (Elizabeth C) deputy chief of police (202) 80 Court h 529 King
—Francis M Jr (Gloria J) policeman h (5) 306 Dwight st ext
—Frank J (Mary A) h 42 Applewood pl
—Frank J Jr (Verdi M) weaver Thompsonville Conn h 32 Dearborn
—Gerald G (Mafalda A) insp E Hartford Conn h 131 Caseland
—Helen F Mrs h 9 York
—Henry B mach opr Westinghouse r 180 Whittum av
—Irene Mrs tel opr TelCo r (8) 744 State
—James emp Westinghouse r 69 Walnut
—James E (Alice F) mach AmBCorp h 155 Michon IO
—James E (Phyllis M) office mgr 198 Chestnut h 54 Bryant
—James J (Catherine T) h (5) 19 Spring
—James R (Mary C) supv AmBCorp h 9 Florence
—James R Jr (Jeane) rem to Pittsfield
—Jean M tel opr 295 Worthington r at WSpfd
—Jennie A wid John H h 178 Wason av
—John G (Loretta) warehouse wkr 297 Plainfield h 16 Maynard
—John J (Kathryn A) pres Fiske-Gallagher Accounting Inc (8) 18 Vernon h 84 Doubray rd
—Katherine M wid Charles r 176 Rosewell av
—Lillian M wid Charles j h 5 Oak
—Lloyd W r 53 Freeman ter
—Luella A Mrs slswoman 1320 Main h 888 Worthington
—Mae E wid Frank J h 34 Dearborn
—Mafalda H Mrs clk TelCo r 131 Caseland
—Margaret wid James J r 71 Woodlawn
—Margaret S typ USA r at Agawam
—Martin P (Leonie A) conditioner WSpfd h 54 Saratoga
—Mary A wid Daniel R r 53 Freeman ter
—Mary R with T F Sheehan Florist 136 State r 21 School
—Nora M kitchen wkr r 55 Ralph
—Paul T in USArmy r 9 Florence
—Peter J (Nora A) h 33 Claremont
—Peter J Jr (Loretta C) fire fighter SFD h (12) 160 Rifle
—Raymond P (Emily A) chief of police (202) 80 Court h 919 Wilbraham rd
—Thomas F (Dorothea I) customer eng 87 State h at Hazardville
—Thomas F (Mary G) prod control man USRCo r 5 Oak
—Veronica K wid Francis I clerical asst District Court 208 Broadway h 97 Shefford
—William F (Dorothy) custodian 75 Carew h (8) 927 Worthington
—William T (Irene) slsman h (8) 744 State

GALLAGHER
—William T (Maggie F) h 53 Freeman ter
—see Galleher
Gallan Gordon J (Dorothy E) v pres and sls mgr G&C Merriam Co 47 Federal h at Longmeadow
Gallant Alexander C (Catherine L) mach Three Rivers h 43 Warner
—Alfred P (Augusta M) tool control supv Titeflex Inc h 161 Bowles
—Emanuel (Bella) h 39 Gold
—Emmanuel A Jr (Grace F) carp E Hartford Conn h 62 Redlands
—Helen A married George Pooler
—Jacqueline student r 1490 Carew
—Lawrence A (Agnes E) slsman 181 Taylor h 22 W Alvord
—Mederic J (Elsie M) calender man USRCo h 1490 Carew
—Philip C (Helen R) prod expediter AmB Corp h 23 Middle
—Robert (Pauline C) maintman USRCo h 118 Bloomfield
—Robert L warehouse man 93 Broad 22 W Alvord
—Roger A (Amanda M) carp emp 153 Dartmouth ter h 306 Goodwin IO
—Verdinand emp 983 Page blvd r 39 Gold
—Walter T (Blanche I) bev mgr 1018 Main h rear E Hooker

Gallant William D
(William D Gallant Co) (202) 292 Worthington h at Hazardville Conn—See p 262

GALLANT WILLIAM D CO
(William D Gallant) Western Mass distributors Hunter Aluminum Doors and Windows (202) 292 Worthington Dial 7-3490—See p 262

Gallaway Mary T wid William H h 179 Hampshire IO
Galle Armand (Margaret W) chef Westover Field r 425 Sumner av
Gallerani Agnes in WAC r 49 Strong
—Albertina E clk MMLInsCo h 7 Spruce
—Arsenio (Emiline) butcher 2049 Main h at Agawam
—Benedict (Cambridge Market) 156 Cambridge h 21 Ashley
—Bruno M (Lorna R) landscaper Longmeadow h 123 Carver
—David A (Albertina E) mach opr WSpfd h 7 Spruce
—Edward A in USNavy r 111 Colton
—Ernest (Frances C) assembler G&BMfgCo h (21) 108 Byers
—Ernest (Martha V) mech WSpfd h (2) 268 Walnut
—Frank W (Rose N) emp WMassElec Co h 2 Pasadena
—George P (Viola M) mach opr G&BMfgCo h 195 Tyler
—Giuseppe J r 18 Atwood pl
—Harry A (Olympia M) clk PO h 39 Ranney
—Jeremiah L (Thomasine C) foreman Chicopee h 188 Windemere
—Joseph A (Susan A) route slsman h (3) 269 Walnut
—Louis D (Helen M) trucker 253 Liberty h 415 Chestnut
—Olympia M Mrs clk 46 Hampden r 39 Ranney
—Peter J (Rachel A) mach G&B MfgCo h 111 Colton
—Peter J Jr (Maria C) emp 193 Chestnut h 109 Colton
—Ralph h 108 Walnut
—Raymond A (Rose) set up man E Hartford Conn h 96 Acushnet av
—Sebastiano (Esther M) polisher Westinghuse h 49 Strong
—Umberto stock clk 3664 Main r at WSpfd
—Vincent J (Sylvia L) (Vincent's Market) 363 Boston rd r 50 Washington rd
—Vincenzo h 129 Eastern av
Galletti August (Cecelia M) auto repairman 603 Columbus Co h 88 Wait
—Aureiel wid William rem to NY
—Dino (Elizabeth M R) rem to Feedings Hills
—Dino W (Constace M) h 37 Warriner av
—Dorilda mrs seamstress 162½ Chestnut h 443 Taylor
—Emma M wid Joseph h 388 Franklin
—Gino A (Gertrude P) grinder W Spfd h 92 Firglade av
—Harold P (Helen C) clk 723 Liberty r 47 Stockman
—Joseph L (Florence C) mach opr WSpfd h 67 Penacook

● AMERICAN ORIENTAL
● WILTONS
● AXMINSTERS
● BROADLOOM, Wall to Wall
WHITE RUG CO.
1123 State St. - Springfield, Mass.
TELEPHONE 2-8058
● EXPERT REPAIRING
● MACHINE BINDING
● OVERCASTING
● FRINGING

Sales — Rentals
Mortgage Loans
EDW. J. MURPHY CO., INC. - REALTORS
1537 MAIN STREET - Telephones 3-3147, 3-3148
Management
Appraisals

GALLETTI
—Leo W grocer 722 Liberty h at Hazardville Conn
—Peter P (Rose) emp City h 374 Hancock
—Primo draftsman SETCo r 374 Hancock
—Raymond (Mildred) shipping clk 165 Lyman h 374 Hancock
—Robert F (Esther) insp USA h 256 Dwight st ext
—Silvio P bdg insp (415) 36 Court h (2) 57 High
—Vincent J (Lorraine E) supv Chicopee h 92 Conn av
Galli Constance C Mrs clk AmBCorp (8) 11 Eagle
—Frank (Constance C) asst supv 312 Birnie av (8) 11 Eagle
Galliano Jennie L r 31 Loring
Galliher Edward T (Myrtle M) lineman TelCo h 102 Gilbert av
—Francis J insp USA r 34 Leyfred ter
—Frank J (Rose E) h (3) 21 Salem
—Kenneth R student r 34 Leyfred ter
—Marion E wid Francis V beauty shop 34 Leyfred ter h do
—Maurice E (Doris) trk driver Westfield r 102 Gilbert av
—Robert J student r 34 Leyfred ter
Gallina Erma Z Mrs treas C Zonin Co Inc 18 Winthrop r 19 do
—Peter C (Erma Z) cook Highland Hotel h 19 Winthrop
Gallini Joseph J (Mary R) (Fontana's Market) 569 Worthington h 32 Pearl st pl
—Thomas P student r 32 Pearl st pl
Gallinotti Lena M wid Angelo h (6) 73 Margaret
—Raymond T (Rose C) meat cutter H L Handy Co r (6) 73 Margaret
Gallipeau A Margaret Mrs (Peggy's) 154½ Main IO h at Wilbraham
Gallivan Edmund M slsmn 115 Chestnut 65 Whittier
—Emma E wid Thomas E h 343 Nottingham
—Harold J (Phyllis) investigator (13) 36 Court h 108 Blaine
—John E slsman GICCorp r 343 Nottingham
—Leo F (Margaret C) mgr 46 Taylor h 61 Donbray rd
—Michael F (Ellen E) h 65 Whittier
—Shiela M nurse Mercy Hosp r do
—Thomas E Jr (Rena C) lieut SFD h 805 Newbury
Gallo Alfhonse W (Susan M) foreman 262 Liberty h 31 Croydon
—Anthony r 16 Colchester
—Antonio (Virginia R) emp 67 Boylston h 27 Colchester
—Ernest L (Natalie C) asst foreman 137 Chestnut h 348 White
—Frank M r 27 Colchester
—Marie wid Peter r 43 Santa Barbara
—Peter (Angelina M) mech Titeflex Inc h 127 Eastern av
—Saverio (Theresa M) h 16 Colchester
—Saverio P emp SGLCo r 16 Colchester
—Susan M Mrs slswoman 1474 Main r 31 Croydon
Galloni Devino P (Nancy M) painter emp 89 Logan h at WSpfd
—Dominick M (Gabrielle M) trk driver 155 Lyman h 250 Redlands
—Frank F (Lillian M) trk driver 192 Lyman h 140 Franklin
Galloway James H Jr (Hazel) mgr 503 State h (1D) 83 Long Hill
—Ruth Mrs h 39 Locust
—William G r 100 Beaumont
Gallucci Domenico (Mary) elec wkr Ley Construction Co h 21 Chapel
—Nicholas h 92 Orange
Gallup Burton C (Evelyn P) h 437 Central
—Donald r 98 Elliot
—Edna F assembler AmBCorp h 32 Hall
—Howard S (Lucia L) insp (412) 145 State r 25 Vassar
—Josie A wid Hubert L r 32 Hall
—Shirley M rem to Hartford Conn
Galluzzo Cosimo rem to Italy
—Frank A (Amelia) h 16 Dymon
—Neil B supv MCCo Monsanto av IO h at N Wilbraham
—Vincent (Ezella) shoe repr emp 95 Broadway h 24 Crosby
Galovatti Vincent J (Alice V) elec CVMfgCo h 41 Pasco rd IO
Galpin James A (Bertha) sexton Trinity Church h (9) 6 Kenwood pk
Galt Clarace E social wkr 140 High h (K) 160 Maple
—George M (Hattie J) rep MMLInsCo (503) 1200 Main h at Pittsfield
Galuszka Charles L (Zofia) pres-treas Chicopee Supply Co Inc 115 Franklin h at Chicopee
Galvin Barbara J sec asst transp clk WSpfd r 103 Belle
—Claire J r 44 Greene
—Edwin P (H Frances) credit mgr 1394 Main h 39 Leyfred ter
—Edward J (Nora E) pres-treas Lincoln Cafe Inc 307 Dwight h 14 Leroy pl
—Ellen r 22 Sheldon
—Francis J r 103 Belle
—Helen M ice cream filler GICCorp h 103 Belle
—Howard J (Jean T) mach emp 312 Birnie av h 24 York
—Janet P clk MMLInsCo r 26 Howard
—Jean T Mrs clk MMLInsCo r 24 York
—John E (Evelyn M) mach opr MCCo h 61 Hayden av
—John F (Margaret M) h 44 Greene
—Joseph r 76 Liberty
—Margaret M r 44 Greene
—Mary r 22 Sheldon
—Michael r 23 Bartlett
—William R messenger Ry Ex 23 Bartlett
Gamache Adrian F (Beatrice) emp AmBCorp r 1322 Berkshire av IO
—Adrien A (Stella R) welder Westinghouse h 253 Main IO
—Albert E emp MCCo r 138 Spring
—Alice M wid Dorille h 18 Dubois IO
—Alma emp 33 Morris r 1036 Main
—Anita M riviter AmBCorp h 942 Chestnut
—Armand (Juliet) carp h 138 Spring
—Armand R (Helen E) designer USRCo h 83 Eddywood
—Arthur (Lena) emp BBNCo h 256 Eastern av
—Arthur A (Claire L) office supv (336) 436 Dwight h 61 Canterbury rd
—Bernard A bench wkr Chicopee r 18 Dubois IO
—Edward J (E Hormande) ironwkr emp 40 Main h 49 Central
—Eileen r 138 Spring
—Elizabeth Mrs tel opr Wesson Maternity Hospital r 32 Byers
—Ernest A (Margaret J) eng Westinghouse h 114 Hampden IO
—Francis (Anna F) paper cutter USEnvCo h 1322 Berkshire av IO
—Frederick (Fannie) polisher USA h 35 Greenwich
—Frederick Jr checker USA r 35 Greenwich
—Henrietta Mrs nurse (6) 23 Spring h do
—Henry F (Agnes) carp E Longmeadow h 15 Crystal av
—Isabel checker 320 Wilbraham rd 668 Dickinson
—Jean P (Theresa) rem to E Longmeadow
—Joseph A h 68 Pemaquid IO
—Joseph C (Annette A) mach opr USA h 218 Fiberloid IO
—Joseph H (Germaine J) h 4 Douglas
—Joseph M (Denise M) emp Westinghouse h 4 Quebec IO
—Juliet Mrs furn rms 138 Spring do
—Lawrence A (Ethyl M) mixer DMCo h 134 Cedar
—Lionel A (Rita D) emp Westinghouse h 17 Quebec IO
—Louis A (Lorraine C) lab USA h 112 Layzon Brothers rd IO
—Magloire r 4 Quebec IO
—Margaret M insp Will r 18 Dubois IO
—Norman J (Genevieve A) asst foreman Chicopee h 942 Chestnut
—Raymond S (Marion D) fire fighter SFD h 21 Jenks
—Roland (Mary) h 3528 Main
—Rose Mrs rem to Florida
—Rudolphe W (Sara S) welding eng Hartford Conn h 411 Carew
—Victor (Cecile A) mach opr MCCo h 75 Bowles
—Wilfred D (Mary E) mixer DMCo h 16 Wing IO
—Wilfred J (Mildred) emp USRCo h 32 Pear
—William (Edith S) emp MCCo h 190 Worcester IO
Gamash Pierre J (Jeannette M) apprentice molder CMfgCo h 21 Arthur Picard av IO
Gambell Jean waitress r 1976 Main
Gambino Charles barber 849 Main h at Thompsonville Conn
Gamble Bryant O (Sally P) group actural asst 365 State h 109 School
—Calvin (Arlene J) emp HBAACo h 635 Dwight
—Christina key punch opr 3664 Main h at Chicopee
—Earl R (Christina) foreman 3664 Main h at Chicopee
—Elizabeth wid John r 145 Union
—Elizabeth wid John r 6 Dawes
—George M (Ellen) insp NYNH&H h 90 Braddock
—George M Jr (Virginia) rem to Lewiston Me
—Grace E wid William married Charles Garfield
—Grace M cashier 1803 Columbus av r 131 Magnolia ter
—Harry lab r 36 Willow
—Helen A wid Thomas h 191 High
—Henry J (Grace E) letter carrier h 7 Niagara
—James R (Lillian E) box mkr Chicopee h 6 Dawes
—John M (Geraldine M) collector 175 State h 33 Jefferson av
—Marjorie E died Aug 27 1951 age 33
—Minnie Mrs cafeteria wkr 235 State r (3) 40 High
—Raymond W (Rita E) slsman Buffalo N Y h 83 Mayfair av
—Robert C in USNavy r 190 Locust
—Samuel mgr Holyoke h 10 Cloran
—Seneca M (Marie A) adv mgr MMLInsCo h (4) 127 Sumner av
—Shirley M Mrs office sec Chicopee 202 Pearl
—Thomas D (Margaret) h 19 Mansfield
—Thomas R (Anna M) meter reader SGLCo h 17 Mansfield
—William H r 47 Dickinson
—William R (Shirley M) clk Union Trust Co h 202 Pearl
—William T (Minnie) janitor 49 Maple h (30) 40 High
Gamel Oscar Y (Blanche B) prin 479 Chestnut h 96 Dartmouth
Gamelli Alphonse (Margaret D) (Spfd Auto Electric) 50 Carew h at WSpfd
—Bernardino D (Agnes M) barber 16½ Long Hill h 42 Woodlawn
—Filomena L wid Bernardino h 71 William
—Frank B bench wkr USA r71 William
—Gloria P married Martin J Orgovan
—Louis (Alice J) (Spfd Auto Electric) 50 Carew h at WSpfd
—Ralph C (Rose M) h 14 Long Hill
—Rita F mach opr Smith & Wesson Inc r 71 William
—Ralph J (Marie A) bartender 1127 Columbus av r 63 William
—Thomas (Constance) h 16 Long Hill
Gamilos Costas G (Mary) window cleaner 417 Orange h 180 Oakland
Gamilis Angela clk VNCo r off 560 Tiffany
—George J (Anna G) h off 560 Tiffany
—John G (New York Fish Co) 21 Ferry r off 560 Tiffany
—Olga O clk 64 Park r off 560 Tiffany
Gammons Bessie P wid William L h 1604 Dwight
—Emma H tchr 235 State h (31) 16 Sumner av
—Milton K (Louise T) ins Palmer h 45 Trinity ter
Gan Maria S clk 1295 State r at WSpfd
—Vladimir emp MCCo Monsanto av IO r at WSpfd
Ganara Mary Mrs r 109 Patton
Gancos Stanley emp Westinghouse 2157 Main
Gandini Erma fitter 1365 Main r at N Agawam
—Frances E steno 7th fl 29 Worthingtn at N Agawam
Gandion—see Gendron
Ganey Leo T (Alice M) eng TelCo h 784 Allen
Gangi Michael h 538 Union
Ganley John A (Mary R) shipper MCCo h 257½ Main IO
—John A Jr (June O) painter MCCo h (2) 15 Jenks
—Margaret E lwyr (Ganley & Crook) (523) 1200 Main h at Longmeadow
—Mildred C clk S Five Cent Savings Bank 1319 Main h at Longmeadow

GANLEY & CROOK
(Margaret E Ganley Douglas Crook) attorneys-at-law (523) 1200 Main tel 2-1185

Gann Paul W (Polly E) chemical eng MCCo h 64 Donbray rd

FRIGIDAIRE
Household Appliances
New England Jobbers for Washing Machine Parts
Service Dept. and Show Room: 48 DWIGHT ST.
TELEPHONE 7-4741
C. J. Roberts Engineering Company

PARK CLEANERS and DYERS, Inc.
"Dry Cleaning As It Should Be Done"
Office and Works: 106 Kensington Ave.
Springfield, Mass. PHONE 6-5476

MACMILLAN & SON - REALTORS 154 Broadway Tel. 6-8338

REAL ESTATE SERVICE WHITE SERVICE CORPORATION PROPERTY MANAGEMENT
SERVICE TELEPHONE 2-5109 496 BRIDGE STREET, SPRINGFIELD MANAGEMENT

Gannon Bernard F (Viola N) mach WSpfd h 23 Earl
—Bessie nurse 2375 Main r do
—Catherine M housekpr r 50 Charles
—Edith R Mrs clk 31 Kensington av h at E Longmeadow
—Margaret tapper 29 Worthington r 34 Santa Barbara
—Viola N Mrs priv sec 1548 Main r 23 Earl
Gans A Robert (Edna W) dir research Federal Land Bank 310 State h at Wilbraham
—Leo (Barbara P) prin 53 Elliot h 203 Roosevelt av
Gantt Edith L wid Edwn W r 31 Thompson
Gaouette Alexis J (Ida) h 95 Marsden
—Gerard A asst parts mgr WSpfd r 95 Marsden
—Gertrude I comptometer opr USRCo r 95 Marsden
—Raymond J custodian 75 Carew h at Chicopee
—Rita M clk 310 State r 95 Marsden
Garabedian Hourik H (Rose H) chipper CV Mfg Co h 249 Tyler
Garafolo Michael J (Frances M) serviceman SGLCo h 29 Warriner av
—Nicholas eng Washington DC r 41 Rutledge av
Garaldoni Joseph (Angela) emp City h 429 Taylor
Garand Janice K married Michael B Waldrath rem to St Alban N Y
—John C (Nellie B) designer of ordnance USA h 25 Wilton
—John P (Mary L) h 216 Main 10
—Richard N student r 25 Wilton
Garant Laura E cashier ASCo r 198 Ledfred ter
Garatti Mario (Antoinette E) mason h 25 Gardner
Garber David S (Maxine A) vocational counsellor 395 St James av h 394 St James av
—Fred E (Ida) photographer 152 W Alvord h do
—Meyer (Meyers Studio) (503) 1562 Main h 43 Bryant
Garbin John P (Mary) tester CVMfgCo h 154 Fiberloid 10
—Raemo A mach opr MCCo r 154 Fiberloid 10
—Rudolph died July 16 1951 age 28
Garbolenski Bertha r 27 Bliss
Garbutt Marguerite S clk Westover Field h (9) 118 Byers
Garceau Alfred E (Jacqueline M) packer USA h 40 Hancock
—Arthur J (Mary T) cutter 18 Park h 17 Biltmore
—Edmund J (Helen L) painter h 28 Sheldon
—Henry J (Florence B) (City Towing Service) 299 Boston rd h do
—Mariette M rem to Chicopee
—Napoleon (Exzeldia) h 13 Lawnwood
—Noe J (Bertha E) garment cutter (401) 317 Dwight h 299 Boston rd
—Rachel D rem to Chicopee
—Ruth M Mrs slswoman 36 New Dwight h 279 Boston rd
Garcellon Harry r 1695 Main
Garcia Adeline O Mrs molder 3664 Main h at Ludlow
—Joseph J (Josephine A) die caster Westinghouse h 36 Leahy
—R Reyes (Olga) physician (410-411-412-413) 1561 Main h at Crescent Lake Conn
Garczynski Albin H dept supv USA r 40 Byers
—Alfred J (Ethel B) clk PO h 85 Melrose
—Alice K clk 1295 State h at Chicopee
—Edwin A (Emily A) mach opr 3664 Main h at Chicopee Falls
—Joseph C (Mary A) clk 1548 Main h at Chicopee
—Max W (Maxine L) insp 3664 Main h at Chicopee
—Maxine L mach opr 3664 Main h at Chicopee
—Thomas emp Spfd Bronze & Aluminum Co 217 Sharon
Gard Charles r 171 Chestnut
Garde Anna M Mrs waitress h (24) 364 Belmont av
—Barbara J tchr 10 Bowles pk r 113 Lebanon
—Charles J (Albina M) driver ASCo r 27 Willard av
—Daniel A (Theresa M) credit mgr WMassElec Co h 137 Harvard
—Edmund N (Muriel E) targetter USA h 52 Sanderson
—Elizabeth A clk (105) 36 Court 113 Lebanon
—Emido h 113 Lebanon

—Helen M Mrs clk typist (106) 36 Court r 55 Mass Av
—John P died Jan 14 1952 age 49
—Joseph A (Angeline G) storekpr 71 Cotton r 113 Lebanon
—Joseph M in USNavy r 137 Harvard
—Mary wid Richard h 27 Willard av
—Mary T student r 137 Harvard
—Thomas R (Helen M) cost acct E Longmeadow h 55 Mass Av
Gardell Theodore O (Emma M) priv chauf h 448 Tinkham rd
Gardella John F student r 2474 Main
—Richard C (Julia C) elec contr 2474 Main h do
—Richard C Jr carp WSpfd r do
—Rose I slswoman 352 Bridge r 4 VanNess
Gardels Harry emp City r 180 Union
Garden John A (Catherine A) bench hand A&FCo h 31 Ozark
—John A Jr serviceman SGLCo r 4 Lee
Gardener Alice S wid Joseph F h 90 Marlborough
—James I Jr (Selma A) adjuster 3d fl 1200 Main h 4 Federal ct
—Normon H (Alice J) slsman h 602 White
—Selma A Mrs office sec (608) 1562 Main r 4 Federal ct
Gardin Clifton (Ezelda) clk NY r (1) 74 Boylston
—Ezelda Mrs waitress NYNH&H r (1) 74 Boylston
Gardiner Henry J (Gladys A) (Gardiner's Motor Express) 140 Sharon h 39 Kenwood pk
—James S (Jessie D) h 114 Cambridge
—William insp VNCo r 114 Cambridge
—William O h 53 Hancock
Gardiner's Motor Express (Henry J Gardiner) 140 Sharon
Gardner Alletha C r 80 Euclid av
—Arthur E (Kathryn H) dir of recreation Dept Public Parks h 256 Gillette av
—Bryant H (Alberta O) v pres adv and sls promotion mgr The Chemical Corp 34 Waltham av h 41 Ridgewood pl

Gardner Charles H
(Edna B) v pres Highland Co-operative Bank 834 State h 128 Oak Grove av—See p 71

—Charles H (Lynda O) copy writer 4th fl 196 Worthington h at Suffield
—Charles J in USArmy r 104 Greene
—Charles M (Elizabeth H) with National Grange Publicity Bureau (808) 29 Worthington r 41 Ridgewood pl
—Charles S (Edna A) (The Monogram Press) 40 Hampden h 94 Dana
—Charles W (Viola J) supr MCCo h 12 Oregon
—Chester D (Grace V) emp NYNH&H h 116 Essex
—Dennis J meter repairman 35 State h at Hampden
—Edward J (Gladys) rem to Westfield
—Edward F (Mildred E) emp B-DCBCo h 56 Mapledell
—Edwin G (Elizabeth S) slsman (642) 31 Elm h 2017 Parker
—Edwin S lwyr (426) 31 Elm r 70 Chestnut
—Ernestine M G wid James I h (2) 127 Magazine
—Eugene T grinder B-DCBCo r 28 Moore
—Grace M married Joseh J Meehan
—Hazel Mrs nurse 1521 Maple r do
—Jean M laboratory technician CVCo 26 Howard
—John (Anna J) molder CVMfgCo h 29 Pasco rd 10
—John A cable splicer TelCo r 256 Gillette av
—Laura A wid Herbert housekpr r 739 Sumner av
—Leslie M wid Perry Jr h 64 Greene
—Livingston emp 1113 Main h (19) 1123 do
—Lloyd A (Agnes L) emp 333 Belmont av r 73 Wellington
—Louis (Blanche) bus opr St-Ry h 23 Wason av
—Machine Co Raymond H Brossmer field eng 57 Vernon
—Margaret C Mrs clk SF&MInsCo h (8) 10 Concord ter
—Margaret L clk MMLInsCo r 149 Clarendon
—Merrill G accounting clk Federal Land Bank of Spfd r 167A High
—Natalie J married Richard Dubors rem to Thompsonville Conn
—Noel D assembler SETCo h 26 Willard av
—Ora Mrs emp USA h (3) 4 Wilbraham av

—Percy B (Eileen) boxmkr H L Handy Co h 28 Moore
—Perry Jr died Dec 13 1951 age 65
—Perry T mach opr USA r 64 Greene
—R Irene clk MMLInsCo h 415 Bay
—Ralph M (Helen) watchman ASCo h 49 Allendale
—Raymond W (Margaret L) mail porter B&A h 82 Pilgrim rd
—Richard R h 73 Wellington
—Robert emp MCCo Monsanto av 10 h at Wilbraham
—Robert C (Thelma O) lithographer USA h (5) 173 Wilbraham av
—Thomas (Josephine) in USAirForce h 118 Cambridge
—William r 27 Dartmouth
—see Gardiner
Gardzienski Walter r 73 Spring
Gardzinski Irwin insp USA r 147 Nottingham
—Nellie Mrs presser 327 Belmont av h 147 Nottingham
—Rudolf S in USArmy r 147 Nottingham
Gareau Henry F (Lorraine L) sls correspondent 369 Plainfield h at Agawam
Gareeb Elsie A Mrs tel opr TelCo r 73 Kensington
—Josephine M office sec Longmeadow h (8) 82 Belle
—Naiff E (Elsie A) serviceman Longmeadow h 73 Kensington av
Gareffa Carmono (Mary D) (Rockingham Cafe) and Restaurant 485 State h 78 Belmont av

GARELCO SALES CO
(Harry B Ellis Walter P Guan George H Lantz) wholesale lumber Shaker rd E Longmeadow tels La 5-3317-5-3318

Garelli Frank P (Helen M) maintman 797 Page blvd h 453 Newbury
—Battista baker GBCo h 18 Allendale
—Joseph V (Shirley A) constr wkr 220 Dwight r 18 Allendale
—Robert R lab USA r 18 Allendale
Garello Amaryllis C medical technologist Lab 233 Carew st h at WSpfd
Garen Charles H (Esther L) vulcanizer 70 Dwight h 20 Wellington
—Robert F (Martina B) traffic mgr USEnvCo h (5) 91 Sumner av
Garey Grace H typist 369 Plainfield h at Holyoke
Garfield Allan R (Cynthia M) slsman 175 State h 196 Locust
—Andrew r (19) 66 Pynchon
—Charles (Grace) eng G&MfgCo h 1411 Plumtree rd
—Charles R student r 1411 Plumtree rd
—Christabel clk MMLInsCo h 19 Standish
—Robert J (Geneva) bus opr StRy h 9 Harvard
Gargan Henry F (Beatrice M) trk driver 1061 Dwight h 831 Worthington
Gargillo William P (Theresa S) rem to Holyoke h
Gargoglione Antoinette mach opr 395 Dwight r 104 Central
—Pasquelena E Mrs mach opr 395 Dwight h 104 Central
Gariepy Alice A wid Elphege P h 31 Woodlawn
—Anna wid Stanislaus r 25 Portland
—Arleen J married Lewis H Reed Jr
—Charles R (Bernice F) ticket clk 57 Liberty h 28 Greenwich
—Roland L (Mira E) methods eng Thompsonville Conn h 25 Portland
Garillo Arturo (Natalia) sec & treas Lorraine Spaghetti Palace 1677 Main h at WSpfd
Garin Alexander N (Maria P) capt Highland Hotel h 935 Carew
Garinger Carlton H died Dec 11 1951 age 62
—Dorothy K wid Carlton H h 47 Garfield
Garini Peter J (Sophie M) mach opr E Longmeadow h 133 Allen
—Peter J Jr clk E Longmeadow r 133 Allen
Garish Peter (Gelima D) sls eng City h 315 Carew
Garland Alice T wid Roscoe P r 108 Mass Av
—Francis T clk Liberty h 108 Mass Av
—Izona r 11 Walnut ct
Garlick Arthur W in US Army r 45 Bancroft
—Eugene R (Gladys L) gasoline 1795 Allen h at E Longmeadow
—George W (Theodora K) market gardener E Longmeadow h 1597 Allen
—Rena E wid Arthur E h 45 Bancroft
—Robert E mech WSpfd Inc r 45 Bancroft
—Robert T (Julia J) h 32 Bryant

Hard Chromium Plating THOMAS J. MURRAY Springfield's Largest Platers Complete Plating Service
964-966 Main Street West Springfield DIAL 2-3129

HAMPDEN SAVINGS BANK
Incorporated 1852 19 Harrison Avenue
MORTGAGE LOANS
—FHA and Other Monthly Payment Plans—
See Us First - Savings Bank Mortgages are the Best

Garlin William M (Ora M) h 82 Dwight rd
Garlinger C Kenneth (Ruth B) artist h (19) 415 Belmont av h do
—Ruth B Mrs priv sec B&A r (16) 415 Belmont av
Garlo Stella B Mrs clk USA h at Westfield
Garlock Mott A (Helen E) dir of Invest Research 1295 State h at Longmeadow
Garneau Armand J plumber's helper r 400 Nottingham
—Dora R Mrs clk 315 Bridge r 69 Hampden IO
—Joseph A (Carrie M) h 327 St James av
—Joseph R (Dora R) carp h 69 Hampden IO
—Katherine Mrs cafeteria wkr 233 State r 104 Prospect
—Patricia tchr 51 Homer 104 Prospect
—Paul carp r 837 Main
—Pauline M mairried Richard E Rex
—Raoul (Mary) plumber h 400 Nottingham
—Robert (Rita) in US Air Force h 427 Plainfield
—Robert R in U S Marines r 400 Nottingham
—Roger G (Rose N) painter emp 7 Market h 642 Belmont av
—Ruth E Mrs mgr 2222 Main h 2055 do
—Walter F (Ruth E) constr wkr h 2055 Main
Garner Diana rem to Pittsfield
—Dora L mach opr USRCo h 199 Eastern av
—Henry C (Norma F) timestudy PMach&Co h 136 Orange
—Josephine emp 61 Franklin r 67 do
—Mamie laundry wkr 84 Central r 67 Franklin
Garnes James (Ruth C) prod clk MBCo h 110 Groveland
—Ruth C Mrs clks MMLins Co r 110 Groveland
—Sarah M wid David F r 110 Groveland
Garnett Allen W trainee USEnvCo r 68 Jefferson av
—Buford tire wkr C Falls r 58 7th
—Ida H wid James E housekpr r 184 Middlesex
—Mont R (Ida) r (6) 74 Boylston
Garvey Jos V elec AmBCorp r 27 Phoenix
Garofalo Giuseppe N (Grazia M) firefighter SGLCo h 41 Rutledge av
Garofoli D Virginia priv sec (720) 95 State r 26 Howard
Garrant Henry J R (Beatrice) mach opr AmBCorp h 30 Douglas
—Marie A slswoman 1454 Main r 18 Noble
—Ronald J draftsman Bainbridge Md r 30 Douglas
Garrard Eleanor M r 122 Powell av
—Howard A (Anna H) real est 122 Powell av h do
Garreffi Albert W (Mary L) shipper 401 Liberty h 49 Euclid av
—Domenick (Cora M) trucking 81 Orange h do
—Dominick V (Beverly M) firefighter SFD h (4) 43 Kenwood ter
—Frank J (Rachael M) bus opr 144 Bridge h (1) 184 Carew
—James P (Doris L) trk driver 437 Bay h 427 do
—Michael (Maria) h 67 Marble
—Michael Jr trk driver SGLCo 67 Marble
—Nicholas A (Ann M) trk driver 207 Liberty h 945 Liberty
—Peter (Elizabeth M) knife sharpener City Grinding Co h 41 Hall
—Peter C (Phyllis A) parking lot atdt Auto Parking 1176 Main and 23 Bliss h 37 John
—Theresa married Frank Gawron rem to Chicopee
Garrels John C Jr supv MCCo Monsanto av 10 h at Longmeadow
Garret Michael r 63 Spring
Garrett Carolyn Mrs office sec (307) 1387 Main h at N Wilbraham
—Eddie G (Virginia M) counterman 160 State r 179 Warrenton
—Margaret L r 230 Fort Pleasant av
—Nellie E cashier 88 Birnie av h at WSpfd
—Robert I (Virginia H) rem to W Virginia
—Sam (Mary) emp USA h 219 Walnut
—Viola B Mrs h 120 Quincy

11 **GARRETTSON-ELLIS LUMBER CO**
Harry B Ellis pres Gertrude E Beaman clk of corp Walter P Gunn treas wholesale lumber Shaker rd E Longmeadow tels La 5-3316-5-3317-5-3318

Garrido Auzenda emp USEnvCo r 874 Dwight
—Edwardo (Threza) janitor USEnvCo h 874 Dwight
Garriner Wilfred A (Sadie F) maintanence man 31 Hillman h 37 Quincy
Garrison Donald F apprentice printer 77 Worthington r 62 Horace
—Doris P Mrs home economist Westinghouse h 193 Weymouth
—Emma A wid Truman L h 44 Shattuck
—Ernest L (Lillian J) constr wkr h 46 Shattuck
—Lillian Mrs housewkr h 53 Hancock
—Lydia N wid Fred R r 62 Horace
—Nathan S (Doris P) supv MMLinsCo h (1) 919 Worthington
—Theodore N (Annie R) emp (26) 77 Worthington h 62 Horace
Garritani Frank N (Carmela) tailor emp 1414 Main h 18 Wait
Garrity John L tchr Ithica NY r 92 Covington
—Mary L tel opr Hotel Kimball r 6 Salem
—Robert A r 92 Covington
Garrott Robert (Vivian M) rem to Bermuda
Garrow David T (Stella F) plumber CVMfgCo h 20 Montgomery IO
—David T Jr draftsman CVMfgCo 20 Montgomery IO
—Henry A (Maria) tool setter 3664 Main h at Chicopee Falls
—Howard J (Lillian E) emp MCCo h 244 Centre IO
—Laurence in USNavy r 20 Montgomery IO
—Robert (Theresa V) foundry wkr CVMfgCo r (2) 292 Union
—Robert R (Theresa S) h (5) 73 School
—Theresa S Mrs clk TelCo r (5) 73 School
—Thomas (Celia R) janitor CVMfgCo h 293 Main IO
—Thomas M (Doris B) welder CVMfgCo h (9) 284 Main IO
—Walter C (Barbara F) brakeman NYNH&H r 18 Northampton av
Garroway Thomas F emp MCCo h 174 Maple
Gartman Josephine wid Andrew J h 93 Essex
Carton Lloyd W h (10) 15 Hawley
—Raymond E emp 42 Emery r (10) 15 Hawley
—William (Mabel) r (10) 15 Hawley
Garutti Dolores E clk MMLinsCo r 250 Hancock
—Marcello D (Josephine M) frame mkr 39 Sheffield h 250 Hancock
—Shirley A clk MMLins Co r 250 Hancock
Garvey Alfred T (Joanne T) chemist emp 262 Liberty h 31 Chester
—Andrew J (Margaret M) dentist (604) 1562 Main h at WSpfd
—Andrew T (Mary E) gen foreman 306 Taylor h 196 King
—Arthur T (Katherine F) lwyr 12 Harrison av h at Agawam
—Beatrice housewkr h 101 Butler
—Catherine M r 113 Butler
—Daniel M in USArmy r 4 Tacoma
—Daniel P (Bridget T) plumber's helper USA h 27 Phoenix
—Daniel P Jr in USArmy r 27 Phoenix
—Dennis P (Lena M) rubber wkr USRCo h 97 Mooreland
—Dorothy A clk MMLinsCo r 60 Foster
—Edmond P (Mary G) prin Trade School h 28A Benton
—Edward (Eleanor) mach VNCo h 24 Montmorence
—Edward J (Catherine C) asst eng TelCo h 22 Noble
—Edward J in USArmy r 27 Phoenix
—Eileen M mach WSpfd r 98 Bond
—Eugene mach E Hartford Conn 33 Plumtree rd
—George A (Marion F) custodian City h 262 Taylor
—George E (Carolyn L) policeman h 11 William Sands Jr rd
—George F (Mary J) clk r 40 Murray Hill av
—Gloria L clk TelCo r128 Massasoit
—Helen mach opr SRTCo r 189 Northampton av
—Helen A (wid John H) h 340 Eastern av
—James r 586 Worthington
—James D (Margaret K) slsman 125 Liberty h 20 Oregon
—James E (Sadie A) policeman h 91 Wilber
—James J route slsman GICCorp r 27 Phoenix
—James J in USArmy r 33 Phoenix
—Jane F wid Michael F nurse WSpfd 166 Bowdoin
—Jennie L packer 3664 Main h at WSpfd
—John (Helen) assembler USA h 191 Dickinson
—John D assembler VNCo r 189 Northampton av
—John F in USArmy r 27 Phoenix

GARVEY
—John F grinder AmBCorp r 98 Bond
—John H (Ruth L) installer TelCo h342 Eastern av
—John J emp NYNH&H r 1839 Main
—John J student r 97 Mooreland
—John J (Katherine A) emp 71 Colton h 33 Phoenix
—John J (Margaret) in USArmy h 594 Worthington
—John J (Rose J) treas Hampden Cornice Work Inc 218 St James blvd h at E Longmeadow
—John M student r 166 Bowdoin
—John P (Catherine A) administrative asst USA h 116 Federal
—Joseph P clk MCCo 386 Worthington
—Joseph P (Katherine) (Simpflex Accounting Service) (217) 113 State h at Chicopee Falls
—Joseph V assembler AmBCorp 27 Phoenix
—Julia emp SHosp r do
—Katherine C asst to credit mgr AmBCorp h (4) 310 Dwight st ext
—Katherine C bkkpr S Isolation Hospital h 40 Brookline av
—Katherine E priv sec WMassElecCo h 120 Westford cir
—Margaret A h 998 Liberty
—Margaret P billing supv WMassElecCo 120 Westford cir
—Margaret T wid Samuel E time kpr USEnv Co h 37 Greenwood
—Martin M (Mary M) h 386 Worthington
—Mary packer H L Handy Co h 48 Sheldon
—Mary B wid John J h 98 Bond
—Mary G Mrs priv sec Westinghouse r (6) 141 Maple
—Mary H clk Insurance Co of North America r 27 Phoenix
—Mary M wid Timothy A r 95 Prentice
—Mary T married John Murphy
—Michael J (Catherine T) tire curer Chicopee Falls h 30 Van Horn pl
—Michael J (Mary A) h 33 Long View
—Nellie M wid Patrick H r 12 Winton
—Patrick (Mary) painter r 2167 Main
—Patrick O (Mary L) trk driver 211 Plainfield h 276 Hancock
—Richard D (Mary G) slman 161 Bridge h (6) 141 Maple
—Robert J r 262 Taylor
—Robert P (Barbara) chemist Hartford Conn h 38 W Alvord
—Thomas D foreman VNCo r 189 Northampton av
—Thomas D (Christine M) slsman H L Handy Co h 95 Mooreland
—Thomas F mach opr USA r 33 Long View
—Thomes F (Arlene T) mach E Hartford Conn h (6) 4 Brigham
—Thomas F (Elizabeth C) yard master B&M h 88 Elliot
—Thomas J in USAirForce r 98 Bond
—Thomas M (Jane M) emp 1443 Main h 124 Cedar
—William D in USNavy r 262 Taylor
—William D State Policeman r 27 Phoenix
—William H (Marguerite G) policeman h 60 Foster
Garvie Robert S 3d emp MCCo Monsanto av IO h at Scotch Plains NJ
Garvin Helen E wid John H 205 Belmont av
—John H (Virginia M) toolmkr 34 Hampden h 70 Mill
—John H (Virginia M) tool mkr 34 Hampden h 39 Central
—Richard E (Ella M) time study eng 93 Orleans r 14 Whitney pl
—Robert C mach opr USA 122 Chestnut
—William A (Noella D) foreman 95 Fisk av h at Holyoke
Garwacki Anna Mrs r 26 Carew
—Edward C (Eleanor) mach E Longmeadow h 47 Lowell
—Jean M clk USA r 12 Ringgold
—John J mach G&BMfgCo h 109 Patton
—Kazimir C (Anna C) tinsmith E Longmeadow h 14 Ringgold
—Raymond D checker USA r 12 Ringgold
—Stanley J (Anna F) clk Willimansett h 40 Strong
—Walter (Mary F) stock clk WSpfd h 12 Ringgold
Garwood Hazel C wid William E mgr 32 Vernon h 44 Westford av
—Ruth B r 44 Westford av

ORIENTAL RUGS Sold, Cleaned, Repaired, Stored
MARKARIAN & MARKARIAN, Inc.
Broadloom and Domestic Carpets
201 DWIGHT ST. DIAL 7-1227

APPLIANCES
ELECTRIC KITCHENS
TELEVISION
HETTINGER'S
ONLY THE BEST IN HOME APPLIANCES
50 VERNON ST.
A Few Steps From Main
TEL. 3-6678

FIELD, EDDY & BULKLEY
1200 MAIN STREET **PHONE 4-1112**
INSURANCE
Fire -- Accident -- Auto

TELEPHONE 3-6513
BENJAMIN POWELL SONS, INC.
EAVE TROUGHS - LADDERS - ROOFING
109 - 115 ALLEN STREET

Gary A Kenneth (Elizabeth) sls promotion clk W MassElecCo h (E) 6 Temple
—Adele King Mrs tchr drama 37 Magnolia ter h do
Gascon Viola C Mrs h 19 Central
Gasior Doris D clk 1295 State h at Ludlow
Gaskill Elizabeth J wid Samuel J h (4) 8 Terrence
—J Irving (Joseph I Gaskill & Son) 128 Federal h at Southampton
—Joseph I (Joseph I Gaskill & Son) 128 Federal h at Southampton
—Joseph I & Son (Joseph I and J Irving Gaskill) printers 128-134 Federal
Gaskins James W assembler 156 Wason av r 155 Colton
—Melvin A trk driver 145 State r 155 Colton
—Victoria mach opr 41 Cross r 56 Windsor
—Wilton (Bettie A) mach IOCo h 155 Colton
—Winston S in USArmy r 155 Colton
Gaspar Joseph (Virginia) mach Westinghouse h 33 Rathbun
—Mary mach opr Westinghouse r 33 Rathbun
—Orlando P (Dorothy S) stock clk Westinghouse h 41 Kulig
Gasparian Jacob (Lucy) emp H L Handy Co h 144 Franklin
Gasparini Francis A (Priscella B) model mkr Westinghouse r 25 Lawn
—Victor P (Esther F) mach AmBCorp h 88 Dwight rd
Gasperine Andrew L (Mary J) h 90 Merrill rd
—Angelo M (Gina L) mason 25 Elmwood h do
—Frances G married Joseph Connors rem to Lexington
—John B mason tender 32 Broad . 25 Elmwood
—Joseph mason h 32 Broad
—Joseph Jr (Lorraine A) mason 37 Spring h do
—Louise A clk Spfd Nat Bank 32 Broad
—Palma wid Peter h 25 Lawn
—Rona Mrs seamstress (206) 38 New Dwight h 131 Spring
—Victor slsman 740 Worthington r 131 Spring
Gassarola Anthony Jr (Vera) chemical wkr h 13 Moxon IO
—Fred (Clothilde E) dyer Thal Dyeing Co h 166 Hampden
Gastaldi Mary V Mrs seamstress 1474 Main 34 Scott
—Siro (Mary V) h 34 Scott
Gasteyer George Jr (Marian R) trk driver 11 Columbia ter h 172 Hickory
Gaston Duncan D emp City r 138 10th
—Joseph emp City h 98 Sharon
—Paul M (Clotilde D) emp City h 138 10th
Gastone Armand E (Rosemary C) toolmkr USA h 309 Bay
—Carlo F (Rose M) foreman 355 Chestnut h 41 Collins
—Frank E (Edna L) emp h 190 Eddy
—Leo C (Nora M) pattern mkr CVMfgCo h 41 Collins
Gateler Leonora M wid John F h 9 Pershing ter
Gately John F lab r 52 Mulberry
—Joseph r 166 State
Gates Albert E emp 363 Eastern av h at Agawam
—Albert J A (Mary) buyer MCCo h (3B) 89 Long Hill
—Albert M (Helen A) receiver 37 Worthington h 76 Lowell
—Annie M Mrs rem to Agawam
—Arthur A foreman 363 Eastern av h 15 Sycamore
—Arthur T (Virginia D) rem to Agawam
—Charles G Jr rem to Mirror Lake NH
—Eileen May married Paul J Ross
—Emma E wid Edgar F r 58 Pearl
—Everett E (Bertha B) r 24 Manchester ter
—Franklin F (Pauline B) executive dir Am Red Cross Spfd Chapter 275 Maple h 142 Thompson
—Gertrude B wid Albert W clk ASCo r 67 Manchester ter
—H L (Herbert L Gates) feed dlrs 251 Worcester IO
—Hazel h 2541 Main
—Herbert L (Harriet H) (H L Gates) 251 Worcester IO h at Ludlow
—J Edward (Mary M) mech 28 Columbia ter h 34 Gladsworth
—John H (Rose M) sandblaster Spfd Bronze & Aluminum Co h 170 Sharon
—M Sue Mrs cost clk MDFCo r (3B) 89 Long Hill
—Norman A emp MCCo r (3B) 89 Long Hill

GATES
—Philip A (Barbara) special agt (400) 95 State h 44 Gillette av
—Raymond C (Dorothy E) carp h Shaw's la
—Reginald K (Elizabeth) bricklayer h 3030 Main
—Ronald T emp USA r 122 Chestnut
—Rubber Co Inc Richard S Whittaker mgr (51) 1537 Main
Gath Eva A wid William H r 79 Forest Park
—Howard E (Gertrude E) asst cashier The Third National Bank h 32 Mapeldell
Gatsios Christine married Donald P Gray 3d rem to Alabama
—Edward billiards 588 Dwight r 1833 Main
—Peter barber 702 Dwight h 82 Monrovia
—Peter Mrs (Olga) died June 20 1951 age 47
Gatson Rosalie Mrs assembler Chicopee r 136 Greenwood
Gatten Richard T (Bernice A) plumber emp 20 Osborne ter h 47 Wilmont
Gatti Catherine wid Lorenzo housewkr h 50 Andrew
—Francis M (Theresa C) policeman h 24 Collins
—James J (Catherine R) letter carrier h 211 Nottingham
—John D repairman AmBCorp r 64 Wolcott
—John T (Delia E) (Custom Shoe Repairing) 583 Liberty h 64 Wolcott
—Maurilio (Margaret J) h 19 Aberdeen rd
Gaubette Rose T clk ASCo r 95 W Alvord
Gaucher Alpha (Rachael L) truck driver 727 Main r 11 Central
—Maurice O (Vivian L) dental technician Hartford Conn h 30 Lester
—Napoleon h 11 Central
—Rose Mrs r 132 Garfield
Gaudenzi Guido J (Dora A) emp CVMfgCo h 45 Hawthorne
Gaudet Clarence C (Elaine M) emp Highland Hotel h 102 Oswego
—George E (Olive J) plante & Gaudet Lumber Co 3131 & 3139 Main h 11 Merwin
—Laura C music director St Joseph Church 82 Howard r 425 Sumner av
—Louis J (Bertha A) h 61 Central
Gaudett Albert r 21 Jefferson av
—Claude L (Gloria M) rem to Holyoke
Gaudette Alma R wid Elphege J h 30 Sargeant
—Almeria Mrs h 70 Union
—Celia wid Alfred P h 20 Parkside
—Charles B (Celia R) checker 294 Plainfield h 30 Strong
—Clara C Mrs h 306 Oakland
—Dolores hairdresser Chicopee r 21 Alfred
—Donat (Antoinette) supt 3 Greenwood h do
—Doris A supr nurses Wesson Maternity Hospital r 20 Parkside
—Edward F (Margaret A) carp h 4 Banbury
—Emile J (Jane J) painter emp 5 Market h 21 Alfred
—George E (Helene M) slsman h 139 Bay
—George R (Leona A) mgr ASCo h 207 Oak Grove av
—Harry A (Della V) carp h 44 Continental
—Hector (Eva L) mach opr h 133 Dunmoreland
—Homer (Delia M) mach opr Westinghouse h 31 Denton cir
—Joseph (Melena) carp emp 916 Worthington h 205 Oak Grove av
—Joseph S mach IMCo r 43 MassAv
—Joseph S Mrs (Della M) died Oct 14 1951 age 69
—Lawrence F (Pauline) carp h 75 Ranney
—Leo O (Claire L) butcher H L Handy Co h 24 Mill
—Leona A Mrs asst buyer ASCo r 207 Oak Grove av
—LeRoy R (Alice M) carp h 28 Parallel
—Lionel J (Marguerite M) mach opr Smith & Wesson Inc h 8 Leyfred ter
—Louis Z (Alfreda A) drop forger MDFCo h 24 Alfred
—Marcella M r(17) 986 State
—Mildred L priv sec 43 Chapin ter r do
—Peter C (Clara C) mach opr Smith & Wesson Inc h 1157 Boston rd
—Raymond J (Alice A) painter h (2) 170 Orange
—Richard E dist rep (230) 172 Chestnut h at Chicopee
—Rita C clk 1456 Main r 44 Continental
—Rose A wid Camille F h 43 Chapin ter
—Rose T clk ASCo r 95 W Alvord
—Ulric r 23 Holyoke
—Valmore J (Florence E) foreman 120 Oakland h 323 do

GAUDETTE
—Valmore J (Harriet C) in USNavy h 47 Thompson
—William L in USArmy r 328 Oakland
—Winston R in USAirForce r 28 Parallel
Gaudreau Adrien L (Alice J) tchr S Hadley h 110 Lionel Benoit rd
—Albert H with Bay State Tool & Machine Co 412 Albany h at Agawam
—Alfred E (Levina) pres Bay State Tool & Machine Co 412 Albany h 520 Roosevelt av
—Alfred N (Rose T) asst treas clk Bay State Tool & Mach Co 412 Albany h 54 Acrebrook rd
—Arturo (Rose) emp Westinghouse h772 Page blvd
—Bros (Oscar E and Leodor H) real est and ins 264 Main IO
—Camille J emp SFCo r 340 Oak IO
—E Richard (Theresa) v pres asst treas Production Tool & Die Co Inc 572 St James av and v pres asst treas Standard Foil Products Corp 576 do h at Chicopee Falls
—Gerard A (Gertrude M) lwyr Aetna Casualty & Surety Co 9th fl 1200 Main h at N Adams
—Honore E (Laura R) physician (315) 293 Bridge h 366 Main IO
—Jules O student r 264 Main IO
—Julian P student r 264 Main IO
—Leodor H (Bertha) (Gaudreau Bros) 264 Main IO h at Ludlow
—Marguerite A Mrs mach opr Indian Orchard Finishing Co Inc r 184 Hampden IO
—Mary C Mrs steno 2155 Columbus av h 14 Harriet
—Norman W (Edythe C) v pres treas Bay State Tool & Machine Co 412 Albany h 50 Kipling
—Oscar E (Anastasia) lwyr 264 Main IO h do
—Pierre (Emma A) r 1025 Sumner av
—Richard J (Genevieve M) pres treas Production Tool & Die Co Inc 572 St James av and pres treas Standard Foil Products Corp 576 do h at Longmeadow
—see Goudreau
Gaudreault Francis H in USAirForce r 56 Edgemont
—Francis X (Yvonne T) emp Highland Hotel h 56 Edgemont
—Patricia A clk USA r 56 Edgemont
Gaudy Anthony F (Shirley E) draftsman (400) 1691 Main h 154 Belmont av

Gaugh Business Personnel Service
2d fl 182 State tel 6-3366—See p 250
—Charles F (Margaret M) dir 2d fl 182 State h 1144 Sumner av
—Margaret M Mrs instruction 2d fl 182 State r 1144 Sumner av

GAUGH SCHOOL OF BUSINESS THE

CHARLES F GAUGH director

ACCOUNTING
BOOKKEEPING
CLERICAL
SECRETARIAL
STENOGRAPHIC
SPEEDWRITEING

DALE CARNEGIE COURSE IN EFFECTIVE SPEAKING
TEL 6-3366
GAUGH BUSINESS PERSONNEL SERVICE 2d fl 182 STATE
TEL 3-2148

—See p 250

Gaulin Alcide J (Marion S) (Al's Parking Lot) 74 Pynchon and auto parking 1601 Columbus av h at WSpfd
—Francis J (Cecilia L) mach opr MDFCo h 135 William
—Joseph E (Anna B) supv 436 Dwight h at Longmeadow
Gaumond Edmund (Marie R) painter 2 Monmouth h do
—Yvonne nurses aide Mercy Hospital r 79 Spring
Gaunt Mabel H died Nov 9 1951 age 68

BITUMINOUS COAL **ARTHUR B. MORIN CO.** **1570 Main Street Tel. 6-4591**

PRESTON AND OLMSTEAD, INC.
HAMPDEN COUNTY GENERAL AGENTS THE TRAVELERS { INSURANCE CO. INDEMNITY CO. FIRE INS. CO.

Gauntt Earl V (Harriet D) melter CVMfgCo h 611 Union
Gauthie Marion clk 1411 Main h at Ludlow
Gauthier Albert G (Marie Ann) mech WSpfd h 32 Noble
—Alcide (Theresa R) plumber Ludlow h (11) 284 Main IO
—Almase U (Eleanor R) drill press opr VNCo h 32 Berkshire IO
—Anne wid Stanley sewer LaTrique Brassieres h (8) 284 Main IO
—Barbara Mrs steno 1548 Main r 143 Euclid av
—Claire L tchr 479 Chestnut r 94 Mayfair av
—Clarence emp (26) 77 Worthington h at W Spfd
—Clarence A painter r 985 Main
—Clarence L (Ethel I) eng h 140 Chestnut h at Ludlow
—Cora Mrs r 9 Bond
—Donald P (Shirley J) installer TelCo h (B) 557 Bay
—Edward (Estelle) mach opr Prest-O-Lite Co Inc h 114 Dubois IO
Gaudreau Joseph E maintman 684 State 164 St James av
Gauthiea Emma G wid Joseph h 94 Mayfair av
Gauthier Ephrem G (Antoinette) const wkr h 9 Cumberland
—Ernest polisher WSpfd r 32 7th
—Ernest C (Ernie & Gene Barber Shop) 172 Main IO r 172 Caton La
—Ernest C Mrs (Lena I) died Oct 18 1951 age 54
—Fernand P (Esther) h 10 Niagara
—Fred bartender 818 Main r 1036 do
—Frederick J (Harriet M) emp City h 28 Robinson
—Gene rem to Worcester
—George A mach opr USA r 107 Orange
—George G (Adrienne L) pharmaceutical rep Philadelphia Pa 124 Springfield h do
—George M A (Mary S) maintman MMLInsCo h 65 Alvin
—Georgette M emp ASCo r 9 Cumberland
—Harold (Irene D) supt 7 Winthrop 853 861 Main h 861 do
—Harvey (Mae G) bench wkr USA h 65 Morris
—Howard G (Marguerite B) slsman 1639 Main h 1344 Carew
—Isidore D (Rose V) carp h 18 Pemaquid IO
—Jacob janitor 1540 Main r 40 Edwards
—John H (Louise M) prod clk MCCo h 1157 Boston rd
—Joseph (Josephine B) carp r 19 Arch
—Leon F (Grace L) elec h 104 Stockman
—Leonard E clk 1295 State r at Willimansett
—Leopold (Cora) r 2167 Main
—Leopold A (Helen M) printer Hartford Conn h 225 Central
—Lydia Mrs h 18 Long Hill
—Marie L married Wilbert A Davis
—Mary wid Francoir r 103 Bowdoin
—Mary E wid Francis X r 393 Oakland
—Mary G slswoman 1454 Main h at Ludlow
—Mary M married Winston H Provost
—Mathias J (Edna M) press opr WSpfd h 947 Chestnut
—Mathias J (Shirley) test insp USA h 77 Wilmont
—Mathilda wid Joseph r 27 Talcott
—Patricia A r 225 Oakland
—Raymond (Sarah) upholsterer Chicopee h 288 Walnut
—Raymond E (Agatha P) route slsman 120 Oakland r at Southwick
—Rita E Mrs housekpr r 179 St James av
—Robert J (Teresa) assembler USA h 41 Mooreland
—Robert R (Annette T) mach opr USEnvCo h (32) 2205 Main
—Sara r 52 Berkshire IO
—Sarah Mrs welder Chicopee 288 Walnut
—Stephen A (Lily) tire wrapper USRCo h 123 Lancaster
—Theodore (Barbara) mach opr Chicopee 143 Euclid av
—Theodore C actor NY r 592 Belmont av
—Theodore J (Annette M) beauty shop 592 Belmont av h do
—Theodore J (Leona P) mgr MMLInsCo h 393 Oakland
—Virginia A steno 419 Main r 65 Morris
—William (Bertha) h 985 Main
—William (Elinor) floor layer & sander 191 Hickory h 21 Norwood

GAUTHIER
—William R (Goldie M) supr MBCo h 15 Pemaquid IO
—Zephier (Addie) h 124 Dubois IO
—see Goodrich
Gautreau Armeline E r 42 Huntington
Gauvin Catherine I wid Ernest L emp PO h 112 Belle
—Robert A in USMarines r 112 Belle
Gavaris George T (Barbara C) r 30 Alvin
Gavill Nettie M Mrs office sec 6 Frost h (6) 25 Spring
Gavin Andrew (Louellen) h 137 Quincy
—Daniel (Agnes) h 8 Banbury
—Edward J mgr 1620 Main r 78 Bloomfield
—Grace E wid Hugh J h (7) 108 Byers
—Joseph C (Florina V) clk B&A h (30) 66 Pynchon
—Katherine M Mrs clk Smith & Wesson Inc r 33 Fort Pleasant av
—Michael M (Anna) caretaker Holyoke h 879 Belmont av
—Patricia A waitress 390 Dickinson r 879 Belmont av
—Thomas (Gloria C) h 506 Plainfield
—Thomas J in USNavy r 78 Bloomfield
—William F (Bridget T) shipping clk 453 Worthington h 78 Bloomfield
—William F Jr (Katherine M) letter carrier h 33 Fort Pleasant av
Gavoni Elizabeth wid Pietro h 10 Arlington ct
—Josephine C r 10 Arlington ct
—Luigi clk AmBCorp r 10 Arlington ct
—Paul mach MBCo r 10 Arlington ct
—Richard F (Edith T) dist fire chief SFD h 68 Edgeland
Gavrilov Andrew baker GBCo r 698 Dwight
Gawek Anthony J meat cutter H L Handy Co h 178 William
Gawlak Jan (Katarzyna) carp h 7 Acton IO
Gawle Emily M practical nurse Agawam h 53 Kenwood pk
Gawlik Florian R (Jane P) rem to Belchertown
—John S (Mildred) mach CVMfgCo h 37 Seneca IO
—Stanislaw (Katarzyna) mach CVMfgCo and barber 39 Seneca IO h do
Gawron Evelyn H typist 3664 Main h at Chicopee
—Genevieve A priv sec 3d fl 1200 Main h at Chicopee
—Helen D service rep 25 Stearns sq h at Chicopee
—Stefania T clk 85 Chestnut h at Chicopee
Gawrych Antoinette Mrs wrapper 45 Warwick r 58 Charles
—Helen bindery wkr rem to Chicopee
—Stanley V (Antoinette) sprayer 417 Liberty h 58 Charles
Gay Agnes M prod clk 33 Morris h at Chicopee
—Alfred J embalmer 305 State h 38 Wellington
—Alice E clk Westover Field 867 Roosevelt av
—Cleaners 708 Sumner av
—Fernand rem to Canada
—Frank W (Steffie B) rem to Ludlow

Gay James A
(G Elsie) treas gen mgr Springfield Cemetery and Crematory 171 Maple h 25 Hartwick

—Merle H tchr 35 Eastern av r 21 Cherryvale av
—Paul K (Rose) slsman 867 Roosevelt av
—Thomas E (Jennie L) emp 616 Berkshire av h 31 Moore
—W Hartley (Ruth A) printer 34 White h 225 Oakland
—Webster H (Gladys) clk Holyoke h 41 Suffolk
—William (Mary E) h 95 Yale
—William H r 95 Yale
Gay's Express Inc Henry E Linthwaite mgr 67-69 Wilcox and rear 162 Taylor

GAY'S FURNITURE FOR LITTLE FOLKS
Max Saltzman pres Betty S Schupack treas "Springfields most complete juvenile furniture shop" 1168-1170 Main tel 4-7329—See p 137

—Millinery (Mrs Gay M Grenier) 134 Spring
Gayer Ephrim (Sylvia J) emp (3d fl) 15 Park r 27 Narragansett
—Sulvia J Mrs bkkpr 1798 Main 27 Narragansett
Gayle Israel carpet wkr Thompsonville Conn r 202 Union
—Mae J Mrs housewkr h 138 Greenwood
Gaylord Arthur B (Mary B) pres John Carlson & Sons Inc basement 12 Cass h 289 Gillette av
—Dorothy R Mrs asst dir of recreation Dept Public Parks h 66 Mapledell
—Emerson G (Marietta F) treas John Carlson & Sons Inc basment 12 Cass h at Chicopee
—Emerson G (Rita M) chairman of the board The Chapman Valve Mfg Co 203 Hampshire IO h at Chicopee
—Florence C Mrs tchr 1170 Carew r 138 Ashbrook
—Francis S (Florence C) clk MMLInsCo h 138 Ashbrook
—Harrison B clk Palmer r 66 Mapledell
—Helen J wid James F h 173 Thompson
—James F (Nancy C) rem to Delaware
—Marshall B (Ivy A) slsman h 105 Suffolk
—Mary B Mrs clk John Carlson & Sons Inc basement 12 Cass r 289 Gillette av
—Ralph W r 66 Mapledell
Gaynea Clifford A (Irene V) painter h 40 James
Gaynor Alice clk 1159 State r 76 Pilgrim rd
—Jean M student r 99 Fisher
—John E (Mable E) clk 453 Worthington h 99 Fisher
—Leo F (Dorothy E) assembler Westinghouse h 133 Wilbraham av
—Mable E Mrs slswoman ASCo r 99 Fisher
—Martin F (Teresa R) physician 74 Berkshire IO h 78 do
Gazar Eleanor A asst mgr and hostess W Spfd h 7 Greenwich
Gazda Edward H (Josephine J) tool mkr h at Holyoke
—Theodore W (Nellie C) supvr USA h at Chicopee
Gazina Paul hod carrier r 68 Margaret
Gazzaniga Enrichetta L wid Peter L 48 Morris
—Jordan designer E Hartford Conn h 48 Morris
Gdula Helena R assembler AmBCorp r 354 Plainfield
—Jean assembler DMCo r 354 Plainfield
—Louis J (Helen R) boilerwkr B&A h 354 Plainfield
—Louis M Jr emp B&A r 351 Plainfield
Geagan Anna M assembler SBTCo r 29 Shillingford
—Irene M clk r 29 Shillingford
—James V mach USA r 29 Shillingford
—Mary A wid Patrick h 29 Shillingford
—Patrick J (Joyce) clk Westfield h (a) 387 Bay
—Thomas P (Pauline C) asst foreman USA h 29 Shillingford
Geanacopoulos John (Helen L) (Cedars Luncheonette) 1833 Main h at WSpfd
—Peter personnel asst 369 Plainfield h at Chicopee Falls
—Socrates (Ruth K) lwyr (Ansara & Geanacopoulos) (219) 31 Elm h at Chicopee Falls
—Tula A nurse S Hosp r do
Gear Patrick A switch tender B&M 10 Propect ter
Gearin Ruth L r 29 Elliot
Gearing C Diane nurse NY r 53 Princeton
—Dorothy steno 316 Chestnut r 8 Maplewood
—Ruth H wid Clarence W asst chef 336 Bridge h 53 Princeton
Geary Alice H supv fine and industrial arts public schools h 21 Trafton rd
—Ann Mrs tel opr TelCo r (13) 97 Spring
—Daniel H (Mary E) slsman Holyoke h 21 Trafton rd
—Frederick L (Catherine C) h 87 Biltmore
—George F yard master B&A h 1011 Allen
—Henry J (Mary E) pressman 32 Cypress h 191 Carew
—James J (Sophia B) box mkr 67 Boylston h 79 Newhall
—John F (Katherine J) foreman City h 61 Saratoga
—Katherine J Mrs cafeteria wkr ASCo r 61 Saratoga
—Mary T wid Eugene F h 191 Carew
—Robert H (Lillian I) trk driver WSpfd h 20 Middlesex
—Thomas emp MDFCo h 68 Congress
—Walter P (Ann) clk PO h (13) 97 Spring
—see Gary

Hard Chromium Plating THOMAS J. MURRAY 964-966 Main Street - West Springfield
Springfield's Largest Platers DIAL 2-3129 Complete Plating Service

ALBERT C. WHITE, JR., INC. COMPLETE INSURANCE SERVICE
496 BRIDGE ST. TELEPHONE 2-5109

FORBES & WALLACE . . SHOPPING CENTER FOR WESTERN NEW ENGLAND

SARAT MOTOR SALES - FORD
SALES SERVICE PARTS
TELEPHONE SPFD. 3-3902
274 SPRINGFIELD STREET
NORTH AGAWAM, MASS.

Gebart Max (Rose) tailor 124½ Spring inq do
Gebbie A Pearl Mrs slswoman ASCo 61 Monrovia
—Fanny Y wid John rem to Longmeadow
—Harold D (Helen M) slsman Hartford Conn h 63 Monrovia
—J Paul parking lot atdt 245 Dwight r 61 Monrovia
—John H (A Pearl) mfg eng Westinghouse h 61 Monrovia
Gebeau Walter A (Edna A) supv USA h at Longmeadow
Gebo Adolphus J (Carmella C) meat cutter W Spfd h 52 Mandalay rd
—Albert rest wkr r 36 Willow
—Catherine E wid Merritt h 89 Bridge
—Charles laundry man S Hosp r do
—Flora M wid Peter h 17 Central
—George A (Catherine A) h 49 Putnam cir
—George A Jr cutter E Longmeadow r 49 Putnam cir
—George G sheet metal wkr r 86 Adams
—Geraldine D wid Jeremiah J h 86 Adams
—Harold F (Cecelia H) gasoline 1225 Parker h 27 Glenmore
—Howard D (Vivian R) parker supv USA h off Page blvd IO
—Jeremiah J died April 15 1951 age 53
—Jeremiah J (Gladys J) sheet metal instructor E Hartford Conn r 172 Marsden
—Kathleen M wid Napoleon beauty shop (305) 1499 Main h 107 School
—Origene Z (Sophie A; Ernie & Gene Barber Shop) 172 Main IO h 165 Merida
—Raymond E (Catherine M) clk 2140 Main h 156 Eddy
—Samuel L (Margaret J) emp City h 259 Taylor
—Valeda G married Robert E Curran
Gebski Emily A clk 1295 State h at Chicopee
Geck Mario (Claire E) clk MMLInsCo h 200 Northampton av
Geckie Christine Mrs slswoman 1414 Main h 11 Niagara
Geckler Bertha M Mrs h (4) 106 Lincoln
—Burton E (Anna M) archt emp (313) 145 State h137 Warrenton
—Burton E (Bertha M) archt (313) 145 State h do
—Roger U printer 103 Worthington h at Feeding Hills
Geddes Ellen M r 73 Washington rd
Geddis Howard R (Mabel H) process eng Titeflex Inc Hendee h at Kesterfield
—Leonard J (Rita E) elec eng Chicopee h 15 Thomas
Gedelmen Kate wid Fred W r 148 Catharine
Gedger Leo emp 50 Maple r 1976 Main
Gedney John V H (Claire A) service mgr (8087) 145 State h 31 College
Gee Bernard gasoline 685 St James av h at Russell
—Capus emp LM&SCo r 145 Essex
—Lillian M tel opr TelCo r 332 Rosewell av
—Malcolm R (Lillian K) meat clk 827 State h 332 Rosewell av
—Nathaniel emp LM&SCo r 145 Essex
—Zella M wid Bernard E medical supply clk Chicopee r 110 Florence
Geegan Joseph F (Pearl) painter 471 Chestnut h 450 Chestnut
—Mary A r 450 Chestnut
Geelnard Edith M Mrs emp 33 Morris h (7) 43 Warriner
—George L (Jennie A) foreman Chicopee h 71 Sycamore
Geelnard Gertrude E married Robert Hawkins
Geer Adelbert R (Rachael R) h 17 Brentwood
—Bertha L professional asst City Library h (F) 25 High
—David R carp r 17 Brentwood
—John C (Madeline T) map maker Easthampton h 36 Henham
Gefeter Bessie wid Israel r 414 Chestnut
—David (Rita J) gen mgr 18 Park h 20 Standish
—Rita J Mrs clk 14 Vernon r 20 Standish
Gegan—see Geagan
Gegezol Wasil r 51 Grosvenor
Gehrman Lois housekpr 17 Merrimac av
Geigel Eugene W emp MCCo r 120 Oregon
—Warren E (Ruth S) chemist MCCo h 120 Oregon
Geiger Claire Mrs sten 275 Maple h at Southwick
—Louise T nurse Mercy Hosp r do
Geiler Gertrude M wid William F clk SGLCo h 26 Dover
Geilnard Gertrude E married Robert Hawkins
Geisel A Blk 167-175 Chestnut
—Adolph A (Elizabeth A) foreman Whitbeck Inc 4th fl 29 Worthington h 42 Keith
—Emil F (Joan J) mach opr AmBCorp h (2) 110 Lincoln
—Louise G senior acct clk Treasurers Office 37 Elm r 42 Grand
—Raymond K mgr 1693 Main r (4) 23 Holland
—Raymond P (Elizabeth K) (Hotel Paramount) 1695 Main (4) 23 Holland
—Robert E (Katherine I) repairman 2d fl 15 Park h 57 Medford
—Theodore R supt of Parks Dept of Public Parks end Maryland h at Longmeadow
—William E (Ruth) compositor 340 Main h 57 Biltmore
Geisinger John A h 572 Tiffany
—William r 572 Tiffany
Geissler Alexander G (Rose) armature winder Westinghouse h 18 Walnut ct
—Walter H (Hazel B) mgr 2633 Main h 57 Edgewood
Gelasco Edward J (Claire L) asst mgr (303) 145 State h at WSpfd
Gelfand Morris (Ida) h 507 Plainfield
Gelfman Abraham (Sadie M) slsman Holyoke h 214 Sumner av
—Raymond (Davida L) physician 83 Maple h 44 Fenway dr
Gelford David (Beverly A) eng USA h 228 Belmont av
Gelgut Victor W (Rose M) (Jefferson Garage) 11 Sheldon h 66 Kenyon
Gelin Howard L (Ellen) rem to Flushing
—Isidore (Sylvia B) lwyr (301) 1421 Main h 157 Leyfred ter
—Rose wid David E rem to Boston
—Stanley J junior acct NY r 157 Leyfred ter
Gelina Barbara J clk-typist USA h at Chicopee
—Joseph P (Blanche E) assembler Titeflex Inc h 52 Cherrelyn
Gelinas Alexander r 27 Bradford
—Charles A (Irene M) industrial eng Chicopee h 83 Edgeland
—Delorama married Lawrence Murray
—Edward R (Ruth F) supv USA h 480 White
—Emmanuel (Anastasia M) presser 12 Park h 122 Carew
—Ernest J (Marie E) h 61 Methuen
—Ernest L (Irene F) emp H L Handy Co h 19 Arch
—Fidele (Paula) painter 57 Kenyon h 47 Bradford
—Francis J (Anna M) janitor 36 Dwight 38 Gordon
—George J (Edna A) assembler Westinghouse h 170 Massasoit
—Helen A wid Joseph T h 67 Morris
—Jeanne L clk-typist USA h at Holyoke
—Joseph draftsman Chicopee r 55 Ventura
—Juliette M Mrs icer GBCo h (11) 45 Holyoke
—Leo E (Angelina E) foreman USA h 480 White
—Lionel R (Eileen) packer A&PCo h 110 Florence
—Marcel J (Jeannette) student h 511 Hancock
—Mary Mrs r 51 Sargeant
—Pauline emp 61 Franklin h 949 State
—Richard J (Claire E) bus opr StRy r 22 Crane
—Romeo L (Gertrude A) assembler Westinghouse h 55 Pembroke
Gelinau Rudolph B (Mildred S) mach opr AmBCorp h 3520 Main
Gelineau Caroline E wid Herman C h 65 E Alvord
—Ernest C clk r 65 E Alvord
—Florent E (Laura J) shipper AmBCorp h 21½ Bancroft
—Germaine T tester Chicopee r 36 Ashmun
—Horace R (Hildegarde) real est 399 Union h do
—Marie L wid Wilfred F power stitcher Byron Hand Bag Inc h 36 Ashmun
—Napoleon O (Germaine A) mach opr USA h 25 Cumberland
—Roland M (Phyllis M) emp GBCo h 116 Rifle
—Theresa J clk DMCo r 25 Cumberland
Geller Alexander S (Sylvia C) slsman 144 Chestnut h 50 Dwight rd
—Charles H (Hazel B) h 101 Fair Oak rd
—David (Rose A) route slsman h 118 Greene
—Morton A student r 121 Melha av
—Sarah wid Samuel rem to Hartford Conn

GELLER
—Shirley wid Isadore L h 121 Melha av
Gellerman Abraham (Ethel) druggist h 1446 Carew
—Leo student r 1446 Carew
Gelonese Arline wid Francesco h 92 Lowell
—Frances M sewer (22) 395 Dwight 92 Lowell
—Francesco died July 12 1951 age 59
Gelstharp Amy bkkpr 4th fl 33 Lyman h 264 Dwight st ext
Gelzinis John A (Eleanor S) process helper MCCo h 943 State
Gemelly Thomas (Mary) r 837 Main
Gemignani Joseph (Elizabeth A) tobacco wkr h 5 Ringgold
Gemme Albert C mach opr r Birnie av h at Feeding Hills
—Alfred E (Nancy M) tool setter 3664 Main h at Chicopee Falls
—Arthur R mach opr 4 Birnie av h at Feeding Hills
—Gaston roofer r 56 Temple
—J Albert (Laura M) mach emp 109 Mill h 28 Sumner av
—M Helen clk 1414 Main r 18 Noble
—Wildage N (Bill's Atlantic Station) 1433 Columbus av h at Feeding Hills
Genackes Arthur counterman 113 State r 837 Main
Genander Lawrence K (Beatrice L) tchr 35 Eastern av h 46 Midway IO
Genard Arthur E r 250 Osborne ter

GENDEN BROS INC
Nathan Genden pres Samuel Genden treas Pontiac Sales and Service and automotive replacement parts 2387 Main and 11 Morgan used auto parts gears, tires etc 18 Morgan tel 6-3481 For Pontiac Parts and Service tel 4-2732—See p 37
—Morris (Miriam) mgr 2387 Main and 18 Morgan h 184 Gillette av
—Nathan (Anna) pres Genden Bros Inc 2387 Main and 18 Morgan h 140 Bellevue av
—Robert student r 140 Bellevue av
—Samuel (Edith) treas sls mgr Genden Bros Inc 2387 Main and 18 Morgan h at Longmeadow
Gendreau Albina E wid Joseph E beauty shop 176 Main IO h do
—Alfred P (Marian B) emp 34 Front IO h 23 Amber
—Archie J (Cora B) mach opr USA h 32 Montcalm IO
—Clara M Mrs beauty shop 3025 Main r do
—Edward J (Orella M) mach USA h 212 Main IO
—Ernest (Mary) painter W Spfd h 180 Berkshire av
—Eva M Mrs clk 233 Main IO 34 Montcalm IO
—Hector J (Lena) emp AmBCorp h 233 do
—Joseph (Minnie L) h (3) 32½ Oak IO
—Lawrence J (Eva M) mach opr CVMfgCo h 34 Montcalm IO
—Louise A wid Wilfred U h 170 Main IO
—M Irene married Fred Samble
—Martha W rem to W Spfd
—Orella M Mrs beauty shop 212 Main IO r do
—Raoul G (Clara M) h 3025 Main
—Robert A in USArmy r 32 Montcalm IO
—Roger G messenger The Third National Bank and Trust Company 1391 Main h at Chicopee Falls
—Roy E (Catherine M) grinder AmBCorp h 880 Berkshire av IO
—Wilfred (Dorothy) carp h 128 Benton
—Wilfrid C (Marie L) mach opr Smith & Wesson Inc r 122 Main IO
Gendron Arthur H (Marion S) clk USA h 233 Gillette av
—Arthur M (Doris A) mach Westinghouse h 54 Glenham
—Arthur R (Marjorie M) bus opr StRy h 4 Revere
—Arthur T clk 1327 Main (7) 266 Pearl
—Edward C (Amelia J) draftsman 550 StJames av h 473 Boston rd
—Francis J delivery mgr 211 Worthington r 6 Revere
—Gerald H (Lillian R) bartender Chicopee h 52 Thomas
—Henry J (Susan C) h 14 Revere
—Marion S Mrs cook 35 Eastern av r 233 Gillette av

SALES RENTALS MANAGEMENT HENRY M. CLARK CO., REALTORS APPRAISALS MORTGAGE LOANS
100 BROADWAY TELEPHONE 7-0231

ALBERT STEIGER COMPANY
DEPARTMENT STORE - 1477-1479 MAIN ST.

GENDRON
—Raymond (Josephine R) office mgr W Spfd h 107 Layzan Brothers rd 10
—Raymond E (Ina M) slsman Windsor Locks Conn h 43 Noel
—Robert (Ruth E) mach C Falls r 34 Hamburg
—Romeo H (Aurore E) painter h 149 Butler
—Wallace mgr 3435 Main r 3240 do
—Wilfred C (Marie L) painter h (1) 2708 Main
—Wilfred H (Auore M) painter h 26 Summit
—William H in USArmy r 43 Noel
Gendrun William emp City r 127 Patton
Gene's Ice Cream Bar (Gene Bottoni) 430 White
General Accident Fire and Life Assurance Corp Ltd Francis X Tierney mgr (430) 293 Bridge
—Adustment Bureau Inc Emerson W Elliott branch mgr (1101) 95 State
—Appliances (Sigmund J Raleborski) elec equipment 18-20 Parker 10
—Auto Sales (John P Buteau) 351 Columbus av
—Baking Co Inc John C Welch mgr 117 Carew and 120 Bond
—Brush Co (Harold B Furst) 32-34 Taylor
—Building Products Co Edward W Montanari mgr 232 Albany
—Business Service (Louis W Kendrick) management consultants (214) 83 State

General Electric Appliances
Bailey-Wagner Inc authorized service center 1610 Main—See p 127

—Electric Company elec equipment (704) 1387 Main plastic div 135 Union
—Electric Supply Corp John S Kane service mgr 484 Worthington
—Electric X-Ray Division James W Moulton mgr 365 Belmont av
—Exchange Insurance Corp Herbert E Stone dist office mgr (806) 1200 Main

GENERAL FIBRE BOX COMPANY

Officers
CLARENCE J SCHOO pres treas
SEAMAN E ROSSETTER v pres gen mgr
C BRIGHT ALLISON sec

BOX MFRS PAPER (CORRUGATED FIBRE)
CORRUGATED BOXES
SHIPPING BOXES CORRUGATED
CONTAINER MFRS CORRUGATED
PALMER n CIRCUIT AV W SPFD
PO BOX 1310 SPFD
—See p 196

—Glass Co (John C Balboni) 369 Chestnut

GENERAL ICE CREAM CORPORATION
V F Hovey pres V F Hovey Jr v pres A H Bayer v pres sec Richard J Nugent v pres treas mfrs and distributors of Sealtest Ice Cream and Sealtest Dairy Products 134 Cass tel 6-8322

—Manufacturing Corp Julius Balaban pres Abraham Balaban sec treas storm windows 334 Chestnut
—Mills Inc Charles C Cook mgr feed dlrs (511) 175 State

GENERAL MOLD AND TOOL CO INC
Hermann A Weber pres treas mfrs plastic molds tools jigs and fixtures experimental work 876 Bay tel 9-3614—See p 201

—Motors Acceptance Corp Clarence L Joffrey mgr loans (806) 1200 Main
—Offset Printing Co Inc Joseph Venti pres Herbert Marks treas 157 Chestnut
—Property & Improvement Corporation real est (216) 115 State
—Saw Co (James O Doherty and Alfonse E Lussier) 1163 Dwight
—Upholstery Supply Co (Abraham Petziner) 979 Main
—Welding Co (Romolo Vanotti) 21 York
Genereux Emile E (Helen E) mech eng USA h at W Spfd

GENEREUX
—Eugene died Dec 3 1951 age 39
Genesee The apts 135 Genesee
Genest Leopold O (Marie A) physician 360 Main 10 h do
Genetti Lawrence mach opr VNCo r 1036 Main
Geneva The apts 30 Myrtle ter
Genga Cesare (Rose) hod carrier 25 Harrison av h 5 Goodrich
—Charles O emp USA r 5 Goodrich
—Ciro died Mar 21 1952 age 65
—Enrico (Lillian) (Rosati & Genga) 186 Stafford h 42 Prouty
—Enrico (Lillian) treas Rosati & Genga Inc h 42 Prouty
—Fede Q clk Westinghouse r 5 Goodrich
—Giuseppe (Virginia) lab h 724 Worthington
—Libero L (Veronica M) bartender 130 State h 3 Goodrich
—Secondo upholsterer Chicopee r 5 Goodrich
Gengenbach Anna M clk ASCo h 226 High
—Ellen r 226 High
—Fred C (Sylvia B) supv USEnvCo h (3) 547 State
—Louis L died May 14 1951 age 91
—Sylvia B Mrs clk (703) 1562 Main (3) 547 State
—Walter H h 236 Pendleton av
Gengis George h (11) 2147 Main
Gengle Frances A clk (714) 1337 Main r 47 Lawnwood
—Nicholas (Valerie A) furniture refinisher 47 Lawnwood h do
Gengreau Victor G (Beatrice) mach 3664 Main h at Wildraham
Gennari Caesar (Elvira) mason WSpfd h 9 Beverly
Genois Renald H (Elsa M) dist mgr USRCo h 1763 Carew
Genosi Alexander (Florence) h 99 Walnut
—Florence V Mrs furn rms 99 Walnut r do
—Minnie married James McManus
Genovali Mary T wid Guiseppe r 37 Cherrelyn
—William A mach adjuster USEnvCo r 37 Cherrelyn
Genovese Louis (Genovese Travel Agency) (6) 1165 Main h at Pittsfield
—Travel Agency (Louis Genovese) (6) 1165 Main
Gensheimer Henry D (Lucy B) general foreman PM&GCo h 119 Wilbraham av
—Lucy Mrs clk W Mass Elec Co r 119 Wilbraham av
Gentile Albert W (Gentile Auto Body Co) 58 Winthrop r 23 Rosemont
—Alphonse A (Mary) emp AmBCorp (Bell Shoe Repair System) 314 Dwight h 65 Melrose
—Alphonse L (Nellie D) clk Spfd Cleansing & Dyeing Co Inc 291 Mill h (1) 99 Oswego
—Alphonso (Dorothy E) checker USA h (1B) 17 Manor rd
—Anthony (Frances R) janitor SGLCo h 110 Kensington av
—Anthony J (Josephine A) upholsterer emp 29 Sheffield h 375 Orange
—Antonio barber emp 517 Belmont av r 3 Portsmouth
—Antonio M (Angelina M) elev opr h 63 Melrose
—Arthur R in US Marines r 23 Rosemont
—Auto Body Co (Thomas J Frank J and Albert W Gentile) auto reprs 58 Winthrop
—Carmen P (Theresa E) grinder USA h 253 Hancock
—Ciro (Annina) emp City h 23 Gardner pl
—Ciro Jr in US Navy r 23 Gardner pl
—Colomba C priv sec SF&MInsCo r 39 William
—Domenic J (Theresa) fuel oil h 49 James h do
—Dorothy E Mrs office mgr 1592 Main (1B) 17 Manor rd
—Ennio E (Rose M) presser Chicopee h 393 Eastern av
—Filomena wid Louis h 3 Portsmouth
—Florence mach opr 33 Morris r 39 William
—Frances R Mrs mach opr 33 Morris r 110 Kensington av
—Frank (Rose) coal passer SGLCo h 50 Broad
—Frank J (Grace N) (Gentile Auto Body Co) 58 Winthrop h 47 Marble
—Frank J (Virginia I) contr h 160 Carver h do
—Frank L (Madeline) supv USA h 117 Tyler
—Gloria R clk Spfd News Co r 108 Draper
—James A (Ann) mach opr CVMfgCo r 631 Melrose

GENTILE
—John (Shirleymae T) contr wkr r 24 Montgomery 10
—Joseph emp 246 Chestnut r 3 Portsmouth
—Joseph (Emily) emp 1213 Plainfield h 23 Gardner pl
—Joseph (Mary) trk driver H L Handy Co 52 High
—Joseph A slsman h 23 Rosemont
—Joseph P civil eng Boston r 39 William
—Julia mach opr 8th fl 29 Worthington r 26 Claremont
—Lorenzo (Doris R) plasterer h 72 Broad
—Lorraine C clks SF&MInsCo r 108 Draper
—Louis (Elizabeth) insp AmBCorp h 35 Van Ness
—Louis A (Ace Radio) 14 Walnut r 50 Broad
—Louis J (Ace Radio) r 50 Broad
—Louis J (Josephine A) (Six Corners Cafe) 339 Walnut h 49 Palmer av
—Mary J married John R Perreault
—Matteo M (Lucy) boiler mkr B&A h 93 Margaret
—Michael A (Anna I) clk 493 Worthington h 9 York
—Michael A (Sylvia) (Rose Bud Luncheonette) 973 Main h 108 Draper
—Michael J (Rosita) rem to Virginia
—Michele J (Marianne F) constr wkr h 20 William
—Mildred T clk 21 Locust r 50 Broad
—Nellie D Mrs stock clk 1454 Main (1) 99 Oswego
—Pasquale J (Josephine) meat cutter H L Handy Co h (7) 73 Margaret
—Peter J (Tomasina J) constr wkr h 16 William
—Rosina wid Antonio h 39 William
—Settima r 26 Claremont
—Therese E Mrs clk WUTelCo r 253 Hancock
—Thomas G in US Army r 110 Kensington av
—Thomas J (Julia G) (Gentile Auto Body Co) 58 Winthrop h 524 Dwight rd
—Tony A (Lena A) stock clk 29 Sheffield h 361 Eastern av
—Vincent J (Jeannette E) mgr 235 Chestnut h 173 Abbott
—William student r 39 William
Gentles James S (Barbara B) mixer GBCo h 17 Howard pl
Gentry George B in US Army h 7 Armory sq
—May Mrs atdt 23 Buckingham r inq do
—Ophelia rem to NY
Geoffino John F (Olga A) mach opr MDFCo h (3) 15 Saratoga
—Olga C clk US EnvCo r (3) 15 Saratoga
Geoffrion Alfred J (Helen M) mach opr MDF Co h 735 Carew
—Alice wid Dorithe r 165 Laurelton
—Arthur R (Amelia M) supv h (7) 7 Central
—Elise wid Franz h 88 Spring
—Exie E h1592 Plumtree rd
—George A (Eva V) guard WSpfd h 16 Collins
—Harvey H (Violet E) h 53 Oak
—Joseph L (Mabel J) talley man B&A h 192 Franklin
—Leroy A (Frances E) meat cutter 445 Central h 448 Hancock
—Lester r 1976 Main
—Louis emp 88 Birnie av r 192 Franklin
—Louise A steno 286 Worthington r 88 Spring
—Raymond L emp MCCo Monsanto av 10 h at WSpfd
—Robert L (Barbara E) mach B&A h (2) 2702 Main
—Roland E (Helen E) foreman 93 Orleans h at N Agawam
—Romeo F (Madeline E) mach opr Westinghouse h 273 Edendale
—Romeo G (Madelene D) yard master B&A ft Charles h at WSpfd
—Romeo L A (Yvonne) plumber emp 89 Euclid av h 1189 Bradley rd
—Theophilus J (Elsie) rem to Boston
—Warren E floor layer WSpfd h 67 Lebanon
Geoffroy Elaine A lab technician 1 Extract pl r (14) 81 Spring
—Napoleon G (Jane M) insp supv USA h at Chicopee Falls
—Nolla E Mrs bkkpr 116 Denver h (14) 84 Spring
—Rhea T clk 3664 Main h at Chicopee Falls
Georgantas Evelyn N clk typist SOD r 33 Carver
—Helen clk 123 Liberty r 33 Carver
—James trk driver 2155 Columbus r 33 Carver
—Mary wid Nicolas h 33 Carver
Georgarudakis Eftihios (Mary) mgr 2226 Main h 20 John

SPRINGFIELD STAMP & DIE CO. INC.
PRINTING DIES
STEEL STAMPS
RUBBER STAMPS
MARKING ROLLS
Engraving
LETTERS
FIGURES
NAME PLATES
HOBS
329 DWIGHT ST.
Tel. 6-2590

● Expert Repairing
● Fringing
● Machine Binding
● Overcasting
HOSKIN RUG CO.
929 MAIN ST. SPRINGFIELD, MASS.
Telephone 4-8086
● American Oriental
● Axminsters
● Broadloom, Wall to Wall
● Wiltons

FIELD, EDDY & BULKLEY
1200 MAIN STREET PHONE 4-1112
SPRINGFIELD FIRE and MARINE
LOCAL AGENTS

MOSS MOTOR SALES, Inc.
STUDEBAKER SALES & SERVICE TEL. 6-0327
92 Memorial Ave. West Springfield

—Mary Mrs helper A&PCo and barber 2226 Main r 20 John
George Albert J (Vivian) emp 1548 Main h 100 Beauregard IO
—Alma E at TelCo r 205 Leyfred ter
—Ann clk (401) 145 State r 66 Gold
—Anthony (Eileen M) student h 434B Alden
—Charles J (Alice T) fire fighter h 96 Kenyon
—Claire H r 677 Newbury
—Daniel The apts 64-66-70-74 Mill
—Demosthenes (Fofo) tailor 140 Chestnut h at E Longmeadow
—Donald B (Gladys B) personnel clk 29 Howard h 64 Mill
—Edward r 17 Mattoon
—Eileen M Mrs atdt (11) 20 Maple 434B Alden
—Elizabeth clk TelCo r 379 ElPaso
—Eugene N (Margaret) counter man 93 Orleans h 27 Virginia
—Francis E (Marion) cleaner & dyer Palmer h 847 Boston rd
—Freda married Joseph Sadak
—George H (Beverly P) asst sls mgr 235 Chestnut h 61 Bacon rd
—George W (Anne N) (W J George & Son) 8 A Florence h at Longmeadow
—Gladys B Mrs clk SF&MInsCo r 64 Mill
—Harold (Ruth) tool crib atdt E Longmeadow h (3) 92 Woodside ter
—Harry E (Angela) h 66 Gold
—Helen H wid Eugene H h 677 Newbury
—Henry (Ethel G) steamfitter Hartford Conn h 329 White
—James E r 2158 Main
—John T r 234 Worthington
—Joseph (Lena) dry cleaner Palmer h 205 Leyfred ter
—Joseph L chemical opr 664 Monsanto av IO r 94 Oakland
—Louis J (Eva) h 94 Oakland
—Margaret housewkr r 127 Monroe
—Mary L clk typist SOD r 94 Oakland
—Merrill F (Kathleen S) taxi driver 235 Bay h 190 Carew
—Michael L chemical opr 664 Monsanto av IO r 94 Oakland
—Nicholas (Stavroula S) tailor emp 367 Worthington h 379 ElPaso
—Nicholas H (Mary) (The Valley-Remington Co) 2d fl 51 Taylor h at Willimansett
—Platon A (Marilyn R) clk WSpfd h (6) 70 Norwood
—Shoe Repair (George DeCandio) 35 Broadway
—Sign Shop (Robert J Griffin) 330 Worthington
—The apts 15 Donald
—W J & Son (William J and George W George) tailors 8A Florence
—William J (Catherine) (W J George & Son) 8A Florence h (2) 110 Cedar
Georgeopolus Peter C rest WSpfd r 34 Ledyard
—Status G (Athena C) h 34 Ledyard
Georgia Francis (Fannie L) emp DMCo h (1) 165 Eastern av
—Lunch (Peter J Pappas) 833 Main
Georgian Court The apts 120 Belmont av
—The apts 32-34 Myrtle
Georgini Italo shoe repr and 2192 Main 697 Liberty
Geraci Bridget E Mrs (Bertha's Beauty Shop) 88 Fort Pleasant av r do
—John (Bridget E) plasterer h 88 Fort Pleasant av
Geraghty Delia E bkkpr 87 Bridge h at Holyoke
Gerald George H clk WMassElecCo r 166 State
Geraltowski Chester F emp MCCo Monsanto av IO h at Holyoke
Geran Carol M clk 85 Chestnut h at Holyoke
—Caron L clk 1250 State h at Holyoke
—Cecilia M principal interviewer 282 Dwight h at Holyoke
—Frank J mach CVMfgCo r 37 Avon pl
—Lucy A wid Michael J h 37 Avon pl
—Mary T wid John r 554 Armory
—Michael J died Aug 1 1951 age 88
Gerasimchuk Gregory (Mary) trackwkr B&A h (2) 251 Sharon
Gerber Edward B (Anna L) plumber 129 Woodside ter h do
—Max (Sara R) plumber 1333 Columbus av h 11 Vail
—Nathan (Esther L) asst mgr 1200 Main h 366 Union
—Samuel L (Esther J) dentist Chicopee h 81 W Alvord
—Wilma medical asst 419 Sumner av r 11 Vail
Gerbers Inc Samuel Kerzner mgr jewelers 1558 Main
Gerdis Donald B shipper Westover Field r 33 Suffolk
—Harold E (Myrtle F) mgr meat dept 827 State h 33 Suffolk
—Warren H (Gail S) rem to Enfield Conn
Gere Laura B wid Robert W h 1502 Bay
Gereau Martin A r 31 Dymon
Geren James A (Lorraine A) carp emp 1295 State h 78 Jardine
Gerhardt Harry C (Margaret L) carp h (460) 2142 Main
Gerke Grandison G (Daisy R) estimator 40 Main h 71 Harvard
—John H (E Helen) lab MCCo h 19 Terrence
—William F slsman r 71 Harvard
Gerken Marilyn J student r 89 Bennington
—Ralph J (Mildred D) supv A&PCo h 89 Bennington
Gerlo Rose M wid Siro J h 124 Eastern av
Germain Aldor G (M Madeline) elec USA h 398 Main IO
—Edgar J foreman DMCo r 50 Mansfield
—Edward J died Apr 27 1951 age 61
—Florence M Mrs piece wkr (4th fl) 33 Lyman h 68 Victoria
—Frances S clk 1295 State h at Belchertown
—Frank W (Mae) guard MCCo h 99 Hood
—Frederick J sheet metal wkr Westover Field h 57 Warner
—Gerald G (Ruth H) mech 1567 State h 435 Goodwin IO
—Mary I insp 44 Taylor r 57 Warner
—William F (Louise M) mach MCCo h 398 Main IO
Germaine Avis C assembler 93 Orleans r 144 Buckingham
—Donald E USMarines r 29 Montrose
—Everett G (Mildred L) foreman Westinghouse h 29 Montrose
—George r 276 Centre IO
—George A student r 20 Colchester
—George E (Bella E) slsman 1566 State h 44 Harding
—George P in USAirForce r 29 Montrose
—Harold W (Ernestine E) fireman NYNH&H h 54 StJames cir
—John V (Evelyn I) shipper Westinghouse r 20 Colchester
—John H Jr r 20 Colchester
—Julia Mrs h 422 Main IO
—Lou J (Idella M) h 144 Buckingham
—Victor C h 33 Mattoon
Germama Michael M (Helen R) emp MBCo h 15 Banks pl
Germani Bros (Louis and Rocco) conf 2089 Main
—Louis (Rose) (Germani Bros) 2089 Main h at WSpfd
—Rocco (Mary) (Germani Bros) 2089 Main h h at WSpfd
Germano Conti r (1) 193 Pendleton av
—Richard A (Barbara J) emp MCCo r 137 Dorset
Gerndt Gertrude Mrs elev opr Hotel Highland h (29) 97 Spring
—Raymond mach opr USA h 19 Jasper
—Ronald F television wkr 116 Boston rd r 19 Jasper
Gernon Gertrude rem to Boston
Gernux Eleanor K 85 Chestnut h at N Wilbraham
—Elizabeth clk 365 State h North Somers Conn
Gero Anna L Mrs mach opr PPCo r 44 Mac Arthur
—Francis W (Ruth L) mech VNCo h 29 Farley
—Fred (Mary J) emp G&BMfgCo h 26 Hunter pl
—Genevieve B Mrs clk AmBCorp r (B) 55 State
—Howard S (Rose A) dir B&A h 69 Andrew
—Mary E mach opr PM&GCo r 41 Dorset
—Rose A Mrs hostess 1478 Main r 69 Andrew
—Roy E (Beatrice P) polisher CFalls h 187 Hampshire IO
—Walter L (Genevieve B) mach opr CVMfg Co h (B) 55 State
Geronimos Dione (Catherine L) polisher MDF Co h 21 Waverly
Gerontinos Evangelo M r 48 Bradford
—Michael (Mary C) rest wkr WSpfd h 48 Bradford
Geroth Albert r 20 Bradford
Gerrais Violet E assembler 3664 Main h at Chicopee
Gerrard Catherine R furn rms 69-71 Walnut h 69 do
—Marjorie A clk E Longmeadow h 67½ Kensington av
Gerrets Helen K Mrs buyer 632 Page blvd h 50 Oak
Gerrish Park junc Walnut and Ashley
Gerrold Mary A h (246-248) 2142 Main
Gerry Arnold emp B&M r 26 Holyoke
Gerstein Edward L student r 87 Forest Park av
—Gertrude I tchr 962 Carew r 31 Cherryvale av
—Isaac r 52 Mattoon
—Isidor L (Lebe R) dept mgr 128 Liberty h 31 Cherryvale av
—Morris K (Mae D) mgr (4th fl) 395 Dwight h 87 Forest Park av
Gertel Sylvia L Mrs tchr 32 Spring r 44 Myrtle
Gerton William H contr 308 Orange h do
Gervais Edward W emp 71 Colton r 20 Brown
—Elizabeth H Mrs clk typist (810) 29 Worthington r 108 Marble
—Francis E (Elizabeth H) extruder opr MCCo h 108 Marble
—Laura M wid Amedee h (5) 220 Pearl
—Leo E (Hazel V) stock clks AmBCorp h 39 Duryea
—Rence L clk MMLInsCo r (5) 220 Pearl
Gervichas Charles (Stella L) drftsman SBTCo h 35 Abbe av
Gese Albert G (Mildred) printer 121 Lyman . 166 Union
—Felix P (Agatha E) construction wkr h 166 Union
—Mildred Mrs typist 88 Birnie av r 166 Union
—Sofia M tester Westinghouse r 166 Union
Geser Leo R (Wilma H) student h rear 263 Alden
Gesick Emma clk of corp Hampton House Inc 80 Maple r 285 Union
Gesner Ethel M housekpr r 56 Colonial av
Gess Evelyn B wid Henry W r 283 East
Getchell Betty L married Kenneth L Chipman
—Ella B Mrs office sec (406) 175 State r 89 Bristol
—Leroy H (Ella B) store eng 243 Chestnut h 89 Bristol

Getchell Leslie W (Frances P) pres treas Pioneer Valley Laundry Inc 137 Main h 51 Parkins —See p 171

Gethins Elizabeth wid Patrick r 188 Pasco IO
—John M (Kathryn H) chemist MCCo h 16 Ventura
Getman Earl A (Florence M) rep NY h 71 Firglade av
Gettings Margaret B r 54 Armory
—Mary A tel opr TelCo h 54 Armory
Getty Raymond D Jr (Eleanor) emp CVMfgCo h (C) 52 Edmund Wynne cir
Getz Betty C clk MMLInsCo r 47 Daviston
—Clarence H (Florence O) credit examiner Federal Intermediate Credit Bank of Springfield h at Longmeadow
—Frank R (Edna E) lithographer Chicopee h 47 Daviston
—Frank R jr student r 47 Daviston
—Marion E nurse SHosp r do
—Shirley office sec 1414 Main r 47 Daviston
Gevers Charles H (Flora J) packer USRCo h 4 Salem
Gevry Marcel (Emily) driver h at Chicopee Falls
Gewinner Walter J (Rosina B) mech eng 3664 Main r inq do
Ghadeian Neavait wid Sarkis clk ASCo h 15 Dearborn
—Z Linda clk MMLInsCo r 15 Dearborn
Ghareeb Adele shaper 385 Dwight r 42 Beauchamp
—Ann T r 858 Armory
—Assad E (Mary A) slsman (Pioneer Shade & Screen Co 441 Armory and Belmont Shade & Blind Co) do h 858 do
—Charles K (Evelyn V) optician emp 1419 Main h 62 Hornburg
—Deebe M wid Samuel h 68 Sterling
—Edward A (Dolores) (Pioneer Shade & Screen) 441 Armory and (Belmont Shade & Blind Co) 672 Belmont av h 189 Westford cir
—Elias K (Theada) ins agt Chicopee h 39 Gold
—Genar A wid Michael F h 224 Chapin ter
—George G shipper Westinghouse 42 Beauchamp

Imperial Washable Wallpapers SPRINGFIELD WALLPAPER & PAINT CO. 486 BRIDGE ST. TEL. 3-4111 SPRINGFIELD, MASS. Kyanize PAINTS

CHESTER D. PAINE, INC. ELECTRICAL CONTRACTORS - 673 WHITE ST.
APPLIANCES-LIGHTING FIXTURES-Tel. 9-3863

GHAREEB
—Gregory K (Lillian M) welder Westinghouse h 40 Gold
—Hykel (Shalby) h 43 Miller
—Jeanette clk TelCo r 858 Armory
—Joseph K rep (923) 1387 Main r 43 Miller
—Lorraine M bkkpr 441 Armory r 858 do
—Louis S student r 68 Sterling
—Mariam wid George K r 40 Gold
—Nazera A tel opr 184 Mill r 858 Armory
—Nemer K policeman r 43 Miller
—Olga K married Orfeo P Magagnoli
—Philip K (Mildred K) slsman 21 Winter h 19 Avon pl
—Samuel M (Nafey M) bench wkr h 42 Beauchamp
—Suad A student r 224 Chapin ter
Ghazil Sam J (Ida) mech WSpfd h 437 Goodwin IO
Ghelfi Arthur A (Yolanda) caretaker Oak Grove Cemetery h 127 Shawmut
Gheno Ercole (Emilia) waiter 1396 Boston rd r 18 Crest
Gherlone Andrew E (Nora F) guard USA h 15 Rosella
—Nora F Mrs clk USA r 15 Rosella
Ghiandoni Anita steno VNCo r 616 Worthington
—Eugenia wid Getulio h 616 Worthington
—Victoria wid Adolph h 501 Worthington
Ghidoni Addo J (Mona B) trk driver ASCo h 45 Nursery
—Fulgenzio (Rita M) maintanceman ASCo h 17 Utica
Ghoreyeb Albert W (Hazel T) physician (229 231) 121 Chestnut h at Longmeadow
Giacometti Gino (Eleanor M) elec PM&GCo h 39 Florence
Giallorenzo Fioravante (Antonetta) bleacher 33 Morris h 43 Queen
Giamas Anthony emp 2787 Main r 2167 Main
Giammarino Anthony (Margaret T) brick layer h (1B) 60 Manor rd
—Gerardo (Rose) press opr h 65 Gresham av
—Louis A mach opr Smith S Wesson Inc r 65 Gresham av
—Nicholas R in USMerchantMarines r 65 Gresham av
—Rose A clk 1459 Main r 65 Gresham av
—Salvatore S policeman r 65 Gresham av
Giammusso Angelo candy mkr 1478 Main r 50 Broadway
Gianakakis Christopher G (Kaleroy G) (Manhattan Lunch) 291 Taylor h 14 Wilcox
—Kaleroy G Mrs clk 942 Main r 14 Wilcox
Gianatasio John C (Viola) emp USA r 315 Eastern av
—Joseph h 315 Eastern av
Giancola Librato (Emelia M) stone cutter E Longmeadow h 267 Walnut
Gianetti Anthony (Marilyn B) mach opr G&B MfgCo r 22 Burr
—Antonio (Josephine E) barber 9048 Main h 59 Dearborn
Gianfelice Barbara E r 41 Eastern av
—Dominic N (Barbara E) emp B&A h 41 Eastern av
—James J (Louise R) emp City h 46 Middlesex
—John (Nicoletta) landscaper h 163 Florence
—Mary T wid Antonio r 46 Middlesex
Giannasi Ugo L (Ruth E) pharmacist 436 Chestnut h 125 Knollwood
Giannetti Alexander (Masie) assembler Westinghouse r 118 Gilbert av
—Bruna A slswoman 1373 Main r 453 Page blvd
—Carmen L (Lena) r 118 Gilbert av
—Carmino J (Jessie G) h (5) 4 Pickett pl
—Ettore (Assunta) trk driver City h 674 Carew
—Gerard A (Josephine A) tailor emp 303 Bridge h 282 Island Pond rd
—Giovina wid Giuseppe h 41 Hayden av
—Giro R (Lena A) barber emp 1048 Main h 453 Page blvd
—Joseph G (Loretta A) painter h 71 Gilbert av
—Josephine A Mrs tailor (232) 196 Worthington r 282 Island Pond rd
—Margaret F Mrs checker USA r 51 Fresno
—Mary C Mrs steno 36 Court h 51 Wellington
—Nicholas J (Margaret F) welder Westinghouse h 51 Fresno
—Nicholas J (Pauline K) slsman 1120 Main h 51 Wellington
Giannini Anthony V (Louise) rem to Connecticut
—Domenick J (Doris T) far E Longmeadow h (2) 5 Alfred
—Domenico (Lydia) janitor Westover Field h 112 Tyler

GIANNINI
—Dominic J (Clara M) scale opr Westinghouse h 36 Oak
—Dominick J (Doris I) poultry man E Longmeadow h 42 Hobart
—Dominick V (Mary) slsman h 23 Atwood pl
—Joseph J (Theresa C) shipper Westinghouse h 34 Johnson
—Marion M married Sebastian Tranghese
—Pasquale (Rose C) h 337 Taylor
Giannoni Irwin (Alana) painter h 504 Newbury
Giannonio Benjamin mach opr AmBCorp r 45 Hawthorne
Gianola James J (Marie) clk AmBCorp h 140 Powell av
Gianopulos John (Athens Restaurant) 2053 Main h (421) 2142 do
Giaquinto Robert E (Virginia E) slsman h 80 Lehigh
Giard Albert Jr r 54 Los Angeles
—Hervey H Esther C) auditor 2257 Main h 40 Mansfield
—James J (Signe E) coml trav h (6) 425 Central
—Joffre R (Madeline F) supr USRCo h 29 Beauchamp
—Lawrence E (Ruth E) in USNavy r 55 Spring
—Leo R (Laurelle R) clk StRy h 29 Commonwealth av
—Rene N (Donalda E) shipping clk 55 Emery h (2) 59 High
—Rose wid Joseph seamstress 1414 Main h 59 Sorrento
Giarmini Natale r 171 Chestnut
Gibb David F Jr bdg supt 1250 State h at Ludlow
—Della T Mrs (Della's Hat Shop) 172½ Main IO h at Ludlow
—Howard C emp MCCo Monsanto av IO h at Chicopee
—James G (Jane L) h 59 Quebec IO
—Mary R clk AmBCorp h 235 Breckwood blvd
—Patricia S clk AmBCorp 235 Breckwood blvd
Gibbings Leona A seamtress 93 Orleans r 47 Dresden
—Leslie B (Marie R) sprayer SETCo h 15 Ladd
—Louise A wid William S h 47 Dresden
—Stuart W (Anna M) emp 1295 State h at Chicopee
—Stuart W Jr in USCoastGuard r 47 Dresden
Gibbons Ann E student r 23 Sunapee
—Barbara J Mrs tchr 340 Sumner av r 74 Mill
—David r 1853 Main
—David W (Barbara J) mgr 791 State h 74 Mill
—Dorothy Ann supt's sec 653 Page blvd h at Chicopee Falls
—Emma M wid Thomas E h 900 Worthington
—Grace D clk USA h at Chicopee Falls
—Helena D nurse Boston r 585 Chestnut
—James A (Julia M) h 492 Sumner av
—James M (Florence R) capt SFD h 397 Nottingham
—John A (Mary C) dept mgr 26 Willow h 33 Rittenhouse ter
—Lawrence J (Catherine F) slsman 385 Liberty h 14 Larkspur
—Margaret M dietician Hartford Conn r 397 Nottingham
—Mary seamstress 162½ Chestnut r 587 Worthinton
—Mary A slswoman 1576 Main r inq do
—Mary C Mrs tchr 337 Hancock r 23 Sunapee
—Mary C wid Thomas F r 107 Audubon
—Miles D (Helen M) emp St Michael's Cemetery h 1458 State
—Robert V in US Air Force r 107 Audubon
—Thomas E (Mary C) clk Westfield h 23 Sunapee
—Thomas F jr supv 120 Oakland h 107 Audubon
Gibbs Benjamin C mach E Longmeadow r 375 Tinkham rd
—Benjamin F (Ada M) trk driver emp City h 375 Tinkham rd
—Frank L (Lillian M) rem to Ludlow h
—George A (Marion G) collector City h 17 Gilbert av
—Gerald J (Betty J) student h 85 Wilmont
—Harriet B Lane Mrs rep Mass Mutual Life Ins Co (503) 1200 Main h 52 Warner
—Howard musician r 15 Pembroke
—James G (Annette J) color man MCCo h 22 Pasco rd IO
—Kenneth N (Mona M) emp City h (6) 84 Byers
—Lena M wid Franks h 89 Bridge

GIBBS
—Paul R (Mary M) bus opr StRy h 38 Lombard
—Ralph H sls mgr (317) 33 Lyman r 52 Warner
—Richard (Jessie A) printer emp 103 Worthington h 380 Main IO
—Stanley S P (Carrie M) h 617 Parker
—William E (Victoria M) trk driver 29 Sheffield h 124 Newfield rd
—William L foundry wkr r 122 Chestnut
Gibeau Aloria (Ethel M) coremkr CVMfgCo h 41 Paco rd IO
—Corinne M wid Donat J h 18 Decatur IO
—Estelle H mach opr 34 Front IO r 18 Decatur IO
—Yvonne A clk 365 State 18 Decatur IO
Giberti Mario J (Eves B) radio technician Chicopee h 23 Collins
Giblin Bernard J clk B&A r 15 Elsie
—Catherine wid Patrick F h 214 Wilbraham rd
—Donald E in USArmy r 322 Commonwealth av
—Doris M rem to WSpfd
—Edward A (Rita B) heat treater AmBCorp h 67 Robert Dyer cir
—Edward E (Hilda K) reporter Holyoke r 76 Cambridge
—Florence M credit investigator WSpfd r 76 Cambridge
—Frank L (F Alice) elec City h 322 Commonwealth av
—Hilda K Mrs clerical asst District Court r 76 Cambridge
—James B Jr trk driver WSpfd r 1387 Bay
—Mary C died Nov 8 1951 age 33
—Mary E wid Eugene W h 76 Cambridge
—Mary E wid James B h 1387 Bay
—Paul C mail clk B&A r 15 Elsie
—Robert H in USMarines r 322 Commonwealth av
Giblo Theodore C (Mitchelene) staff supv 653 Page blvd h at Chicopee Falls
Gibney Carroll A (Josephine) ins agt (206) 1340 Main h at Holyoke
Gibouleau John hospital supv Palmer 850 Parker
—Marguerite M nurse 850 Parker h do
Gibson Alex (Mildred W) 145 Armory trk driver h 22 Amity ct
—Alexander R r 2797 Main
—Alice M wid Henry slswoman 1435 Main 11 Arion pl
—Alice W Mrs radio insp C Falls h 144 Plumtree rd
—Andrew E (Bernice C M) mach 11 Columbia ter h 64 Grosvenor
—Annie reeler Thompsonville h 88½ William
—Arthur (Janet) rem to Wilbraham
—Arthur E (Janet E) eng emp 1295 State h at Wilbraham
—Aulda O (Cora L) roofer r 52 Silver
—Charles K (Sallie M) emp MCCo h 515 Page blvd
—Charles R ship wkr r 144 Plumtree rd
—Donald A (Janet A) mech Windsor Locks Conn h 1847 Roosevelt av
—Edward A (Eunice M) trk driver SVOilCo h 42 Marquette
—Edward C (Kathleen L) grinder Titeflex Inc h (1) 105 Oswego
—Edward G (Georgette) mach opr PM&GCo 66 Clayton
—Edward S (Adeline) insp C Falls h 21 Grove
—Elery C (Jennie M) foreman Westinghouse h 823 Armory
—Elery C Jr (Rita) emp USEnvCo h 123 Hancock
—Elinor A office sec WSpfd r (1) 105 Oswego
—Eliza J wid Burton J rem to Kew Gardens NY
—Ethel E Mrs clk Union Trust Company 1331 Main r at Agawam
—Florence K clk MMLIns Co r (1) 105 Oswego
—Frederick W (Elizabeth W) laboratory technician Willimansett h 1364 Bay
—George A r 21 Grove
—Georgeanna L Mrs r 56 High
—Harold L (Violet M) advertising emp (517) 115 State h at E Longmeadow
—Harriet S Mrs h 443 Taylor
—Helene G Mrs clk 10 Sherman h (4) 925 Worthington
—Herman R (Marion R) trk driver 662 Plainfield h 64 Grosvenor
—James M (Janet G) blksmith SGLCo h 101 Middlesex

Industrial CHEMICALS • BARKER CHEMICAL CO. • TEL. 3-1007 • BLEACH Laundry Supplies
"A" COR. CIRCUIT AVE., WEST SPRINGFIELD

The Union Central Life Insurance Co. 1200 MAIN STREET
CHARLES S. MERRIAM, Manager TEL. 4-3166

RALPH D. JONES, Inc. CHRYSLER—PLYMOUTH
721 Worthington St. • BODY REPAIRING - PAINTING • Tel. 6-6301 • Sales - Service - Parts - Wholesale and Retail

Telephone 6-7742 CURRAN-JONES, INC. Funeral Home WEST SPRINGFIELD 109 MAIN STREET "Offering A Community Service"

GIBSON
—James P (Edith M) trk driver WSpfd h 19 Central
—James S (Margaret M) cashier Spfd Fire & Marine Ins Co 1250 State h 62 Garland
—Janet A Mrs clk VNCo r 1947 Roosevelt av
—Jeannette M Mrs h 7 William
—Michael r 166 State
—Myrtle waitress r 166 State
—Robert A (Jean H) customer rep 295 Worthinton h at Longmeadow
—Robert B (Margaret R) mech 1164 Dwight h 650 Cooley
—Robert R (Pearl B) field eng NY h 108 Fenway dr
—Robert J mach opr USA r 21 Grove
—Sallie M Mrs clk 284 State r 515 Page blvd
—Sidney L (Kathryn A) mech eng USA h at Newington Conn
—Theresa M A Mrs r 2335 Main
—Violet M Mrs nurse emp (605) 44 Vernon h at E Longmeadow
—William A (Hope R) div mgr WSpfd h 220 El Paso
—William C (Margaret) clk 1295 Main h (1B) 96 Long Hill
Gichum Gregory E (Anna G) emp USA h at Chicopee Falls
Giddings Dorothy E Mrs missionary E Africa r 105 Carnavon cir
—Frank (Helen S) tchr 1300 State h 61 Dunmoreland
—Robert S Rev (Dorothy E) missionary E Africa r 150 Carnavon cir
Gideon International The Springfiend Chapter Paul Berman pres publishers (209) 1537 Main
Giedrich Dorothy M steno Westinghouse 121 Bowles pk
—Frank A (Mary J) instr Westinghouse h 121 Bowles pk
Gielda Stephan P (Irene S) die mkr Westinghouse h 68 Sherbrooke
Giera Henrietta nurse SHosp r do
Gierlasinski Frank C (Madeline I) mgr 8 Kendall h 87 Mooreland
Gieschi Corinna G wid Thomas G h 117 Orange

GIESCHI THOMAS
Automobile Casualty and fire insurance property management 117 Orange Tel 3-7532—See p 162

Giessler Harold F (Pauline F) foreman 38 Walter h 65 at WSpfd
Giffin Gertrude S Mrs cashier 1365 Main 1125 Boston rd
—Lillian M wid William H r 1125 Boston rd
—Walter H (Gertrude S) tool mkr Westinghouse h 1125 Boston rd

GIFFORD A W CO
(Robert D Rackliffe) locksmiths safe experts combinations changed vault doors keys of every description LCN YALE CORBIN Door Closers HERRING HAL MARVIN Safes 43 Lyman tel 2-6513 night Sunday and holiday tel 9-4910—See p 173

—Donald G (Helen P) prin Forest Park Jr High h 2040 Wilbraham rd
—Edwin R (Elsie L) carp h 97 Ellsworth av
—Everett S mach opr AmBCorp r 97 Ellsworth av
—Frank B (Helen L) pressman PPubCo h 19 Ruskin
—Fred L (Lucy G) h 104 Wellington
—George (Annie) janitor 1200 Main r 55 Tyler
—Ida M wid Clarance W nurse 10 Belvidere h do
—Irwin H emp 60 Island Pond rd r 56 Vermont
—John A clk 1548 Main r 12 Amherst
Gigliotti Albert r 25 Chapel
—Carl F (Gertrude M) packer USA h 41 Hall
—Frank J (Constance S) trk driver 143 Eastern av h 127 Lebanon
—Giovanni emp City h 25 Chapel
Gignac George (Bertha M) auto body wkr 1304 Dwight h 6 Allendale
Giguere Adrian R finish tender Chicopee h (23) 3249 Main
—Albert E (Marion E) press opr Westinghouse h 17 Jenness
—Arcade P (Ann) service man 815 State h at Chicopee Falls
—Arthur M (Anna G) stripper Thompsonville Conn h 483 Goodwin IO
—Cyrille h 4 Howard pl
—Dorval E (Lillian M) lithographer Holyoke h 75 Massasoit

GIGUERE
—Edward A (Rita E) foreman 1997 Columbus av h 107 Commonwealth av
—Eugene J (Laura G) emp USA h 131 Spring
—Jacqueline M married Ernest A Maynard
—Louis W r 4 Howard pl
—Marion E Mrs bkkpr 1514 Main . 17 Jenness
—Paul rem to WSpfd
—Philias J (Mary A) assembler Westinghouse h 68 Bryant
—Phyllis M priv sec (638) 31 Elm 17 Jenness
—Raymond G r 131 Spring
—Roger E student r 131 Spring
Giguerre Imelda r 24 Grove
Gibon William R (Helen E) rem to Westfield
Gil Frank (Rose) janitor USEnvCo h 48 Grosvenor
—Indevez R married Clayton Fuller
—Manuel (Gertrude W) repairman 182 Walnut h (A) 36 Edmund Wynne cir
—Mary mach opr USEnvCo r 48 Grosvenor

Gilbarco Oil Burners
Gilbert & Barker Mfg Co Mfrs Union at Cold Springs av WSpfd—See p 211

Gilbarco Oil Burners
Simons Burner and Petroleum Corp distributors 65 Walnut—See opp inside Front Cover and p 215

Gilbault Kenneth E (Anne M) policeman h (C) 577 Bay
Gilberg Morris r 44 Copley ter
Gilbert Agnes L Mrs bkkpr 1534 Main r6 Sorrento
—Anna J wid Alfred R r 26 Greenacre sq
—Clifford (Mary M) mach insp VNCo h 40 Dana
—Edmond N (Marie T) painter h (2) 939 Main
—Edward (Lydia) r 2167 Main
—Edward G (Henrietta A) mach opr MCCo h (11) 935 Main
—Edwidge S Mrs h (4) 24 Hubbard av
—Effie A Mrs h (3C) 86 Long Hill
—Emery H (Virginia C) maint eng 1434 Main h 1023 Sumner av
—Fred (Winifred L) plumber 107 Orange h do
—Frederick A (Rose M) in USAirForce h 18 Holland
—George D gen mgr 369 Plainfield h at Suffield Conn
—George V (Anna C) compositor 340 Main h 294 Oakland
—Georgiana Mrs r 35 Jenness
—Gertrude A wid Peter r 54 Ashbrook
—Harry M (Lucille B) dentist (405) 1562 Main h 156 Springfield
—Herbert J (Ann B) estimator 140 Wilbraham av h at Suffield Conn
—Homer bricklayer r (1) 24 Hubbard av
—Jessie D wid William E h 172 Long Hill
—Joan nurse SHosp r do
—Leona Mrs furn rms 24 Salem r do
—Lilly E r 26 Greenacre sq
—Margaret Mrs clk 1502 Main r 8 Parkwood
—Margaret M clk MMLInsCo r 40 Dana
—Marie D wid Mark L r 1644 Allen
—Mary clk SF&MInsCo r 105 Princeton
—Morgan P (Evelyn R) lwyr (301) 83 State h (3C&D) 96 Long Hill
—Omer constr wkr r 1839 Main
—Patricia A clk MMLInsCo r 72 Cherrelyn
—Raphael E (Agnes L) grinder E Hartford h 6 Sorrento
—Raymond (Bessie M) emp MCCo h 125 Ferry
—Robert D in USNavy r 72 Cherrelyn
—Shirley N Mrs medical asst (404) 146 Chestnut h at WSpfd
—Sidney (Nellie B) carp h 27 Maynard
—Theodore (Rose) in USAirForce h 18 Holland
—Thomas P (Flora M) mgr 290 Belmont av h 72 Cherrelyn
—Thomas P Jr (Angela T) insp G&BMfgCo h 34 Ninitz
—Velma E Mrs typist USA h 5 Oak
—Victor B (Beatrice F) mach MDFCo h 29 Maynard
—Walter (Leona) painter h 24 Salem
—Walter O billing clk WSpfd r 72 Cherrelyn
—Watson C (Margaret E) clk WMassElecCo h 8 Parkwood
—William A in USNavy r 278 Abbott

Gilbert William H Jr
(Grace) mgr Connecticut General Life Insurance Co of Hartford Conn (206) 1340 Main h at Longmeadow—See p 157

—Winthrop landscaper r 28 Buckingham

Gilbert & Barker Mfg Co
Philip H Bills pres Terrence C O'Donnell executive v pres Irving C Jacobs v pres gen slsmgr Edward A Sundburg treas William S Hendry sec asst treas Herman O Grimmeisen wks mgr Henry D Foss purchasing agt mfrs of gasoline pumps air compressors hydraulic lifts lubrication equipment oil burners winter air conditioning equipment boiler burner units factory and general offices Union at Cold Spring av West Spfd tel 3-4161—See p 211

Gilbert's Market (Gilbert R Pageau) grocers 19 Oak
Gilberti Anthony r (7) 25 Margaret
—Antonio (Maria P) constr wkr h 16 William
—Francis A emp PPubCo r 12 Banks pl
—Pasquale P Mary M) h 9 Union
Gilbo John W (Dwight Auto Body) 1151 Dwight h at Chicopee Falls
Gilboy Joseph E (Loretta A) clk SPM h (1) 3 Salem
Gilchriest Bernard F (Odette B) physician (303-309) 293 Bridge h 93 Long Hill
Gilchrist John M (Sara T) physician (246) 121 Chestnut h 63 Atwater ter
—Joseph T (Caroline E) rem to Claifornia
Gilday A Frank (Julia E) carp emp 93 Orleans h 110 Allen
—Angelina Mrs assembler USA h 81 Allen
—Austin F emp City r 110 Allen
—Paul E (Santina H) brakeman B&M h 28 Castle
—Richard J (Anna M) trkdriver Ry Ex h 83 Allen
—Theresa M r 110 Allen
Gildea Karl S (Helen C) mach opr MCCo h 23 Bancroft
Gildersleeve Charles F (Winnifred B) mach Westinghouse h 44 Greene
—Mildred E wid Frederick A h 28 Fresno
—Orrin W (R Veronica) h 373 State
—Raymond E (Marguerite) slsmn 721 State h 90 King
Giles Albert H slsman Dover Pa r 209 Norfolk
—Allene H wid L Kent station wkr 55 Liberty h 209 Norfolk
—Cary S (Marion W) rem to Boston
—E Stuart (Helen C) div mgr (209) 1200 Main h at Longmeadow
—Edna slswoman 1440 Main r (6) 17 Congress
—Louie foundry wkr Chicopee r 17 Ivy ct
—Maud M Mrs r 59 Broadway
Gilfoil Gertrude M wid Walter E h 173 Commonwealth av
—Helgard E Mrs clk MMLInsCo 15 Longfellow ter
—Janet M married Robert E Hurley
—Joseph H cook r 2809 Main
—Mary E wid George T h 10 Adams
—Paul J (Janis M) slsman 348 Worthington r 173 Commonwealth av
—Thomas (Helgard E) student h 15 Longfellow ter
—Walter J (Dorothy W) constr wkr h 33 Layzon Brothers rd IO
Gilfrich Irene F wid John steno Dept Public Parks h 280 Dwight st ext
—John V emp US Govt r 280 Dwight st ext
Gilgoff Jean R wid Louis H h 54 Meredith
Gilhooley Aloysius r 48 Pearl
Gilhooly George L (Alice T) fire fighter SFD h 17 Wilson
—Hannah G r 17 Wilson
—James emp USA r 33 Ontario
—Marie C clk USRCo r 33 Ontario
—Michael J (Elizabeth A) h 33 Ontario
—see Gillooly
Gilliberto Mary A wid Paul h 12 Banks pl
—Paul A meat cutter H L Handy Co r 12 Banks pl
Gilkey James G Rev (Calnia H) pastor South Congregational Church h (2C) 232 Union
Gill Bernard r 837 Main
—Clyde (Maryrose H) pres Peerless Handcuff Co (603-604) 1200 Main h at Longmeadow
—Elizabeth rem to Northampton
—Esther wid Herbert M h (18) 324 Union
—James P (Helen) foreman TelCo h 248 Pine
—Josephine W wid James M treas Peerless Handcuff Co (603-604) 1200 Main h 183 Florida
—Manuel body man 563 State h 76 Leahy
—Mary P tchr 64 Myrtle IO r 248 Pine
—Monroe W (Elizabeth) h 260 Union
Gillan George (Gladys C) supv USA h at Feeding Hills

5-6 COURT HOUSE PLACE SPRINGFIELD REAL ESTATE EXCHANGE We Specialize in Real Estate Investments TEL. 3-4825

HAMPDEN SAVINGS BANK
INC. 1852 19 HARRISON AVENUE
Individual Accounts $1.00 to $5,000
Joint Accounts $1.00 to $10,000
Interest Begins 15th of Each Month
PAYABLE FEB. 15th AND AUGUST 15th

Gillard Albert M (Nita) elev opr 1327 Main h 84 Bowles
—James A meat cutter SRCo r 124 Essex
—Julia B Mrs h 100 Hancock
Gillett Harriet M r (2) 927 Worthington
Gillette Frederick L (Helen G) mail porter B&A h 101 Leavitt
—George E (Dorothy M) rem to CFalls
—George S (Nellie M) trk driver 385A Liberty h 55 Commonwealth av
—George S Jr (Nancy W) welder VNCo h 22 Dresden
—Harry F (Estelle B) mach CVMfgCo h 52 Berkshire IO
—Henry (Alexina) cook 50 Maple h (8) 765 Main
—Jane E Mrs r 23 Wareham
—Janice emp The Third National Bank and Trust Company of Springfield 1391 Main h at Longmeadow
—Lawrence (Blanda C) mach E Longmeadow h 32 Saratoga
—Margaret J clk MMLInsCo r 55 Commonwealth av
—Musa B wid Mortimer D h 42 Alden
—Noel F (Lorraine H) shipper 369 Birnie av h 112 Burhardt
—Raymond F (Theresa B) mach Holyoke h 128 Cedar
—Robert H (Effie F) mason h 284 Walnut
—William P (Marion) rem to Agawam
Gilli John L medical caretaker USA (14) 10 Wendell pl
—Louis J (Antoinette) slsman h (14) 10 Wendell pl
Gilligan Carl emp USA r (3) 32 Pearl
—Carl W eng USA h 119½ Glenwood
—Doris R clk MMLInsCo r 20 Monson av
—Elizabeth P wid Lewis E h 20 Monson av
—John J (Vera F) emp (802) 29 Worthington h 264 Dwight st ext
—Maude A wid Edward W r 71 Dorset
—Mildred E clk MMLInsCo r 20 Monson av
—Robert J (Louise M) slsman NY h 189 Powell av
—Truman B (Ruth M) mach opr USA 42 Alden
Gillis James H (Beatrice M) scale mfrs 24 Foster h do
—Lila M typist USA r 3310 Main
—Martha E wid George h 3310 Main
Gillooly Francis J r 570 Liberty
—James M (Spfd Electrical Co) 53 Taylor r 570 Liberty
—Margaret D organist and tchr music 570 Liberty r do
—Mary L clk ASCo h 570 Liberty
—see Gilhooly
Gilman Carl (June) driver 123 Florence 1168 Boston rd
—Cecil F (Mary O) mach USA h 80 Hyde av
—Conant R (Elizabeth J) in USNavy h 197 Nottingham
—Donald S (Charlotte) archt (7) 1443 Main h (1B) 132 Belmont av
—Dorothy F tchr Longmeadow r 38 Thorndyke
—Earl C (Ella B) slsman 31 Hillman h 1211 Carew
—Henry S (Katherine A) mach IMCo h (2) 27 Hancock
—Henry W (Hazel E) elec E Longmeadow h 94 Manchester ter
—Jesse (Rose) emp MDFCo 1967 Main
—John R Jr dir of publicity 115 Dwight h (2) 6 Jenks
—Karl R (Marie F) condr B&A h 76 Magnolia ter
—Katherine A Mrs emp AmIntCol r (2) 27 Hancock
—Kenneth W (Pauline C) coiler USRCo h 241 Rosewell av
—Marguerite Mrs marker 1379 Main r at Chicopee
—Nathan (Fannie R) slsman 288 Dwight h 35 Washington
—Newell J (Pauline M) sta eng MCCo h (8) 888 State
—Ralph (Margaret L) welder E Hartford Conn h (C) 72 Lionel Benoit rd
—Ruth A wid George W r 320 Plumtree rd
—Walter K emp 1295 State h at Three Rivers
—William H (Lucy D) h 38 Thorndyke
—William H Jr student r 38 Thorndyke
Gilmartin Anna B Mrs emp 140 High (1) 83 Winter
Gilmore Arnold R (Margaret T) rem to Newtonville

GILMORE ASSOCIATES INC
Edwin S Gardner pres Dwight Gilmore treas store and office rentals (422) 31 Elm tels 4-4017 and 4-1171
—Charles A (Ruth A) h 77 Denver
—Charles F (Oakland Garage) rear 125 Oakland r 7 Locust
—Della F housekpr r 19 Eton
—Dwight (Grace E) treas Gilmore Associates Inc (422) 31 Elm h (6) 189 Maple
—John A (Mary A) policeman h 863 Carew
—Kendrick W Mrs asst to bursar 114 Chestnut r 207 Bay
—Laure C wid Charles W h 117 Winton
—Mabel A receptionist PPCo r 31 Mattoon
—Preston D (L Ethel G) asst cashier Third Nat Bank and Trust Co of Spfd 1391 Main h at WSpfd
—Ralph F (Alzora V) trk driver RyEx h 107 Kensington av
—Russell G (Marjorie S) student h 416A Alden
—Theresa M clk SF&MInsCo r 863 Carew
—Wallace press opr WECo r 109 Malden
—William F shipping clk M H Barnett Inc 453 Worthington St r 146 Everett St
—William H (Jennie C) clk WECo h 109 Malden
—William J in USArmy r 863 Carew
—William J (Kendrick W) emp MCCo h 207 Bay
—William M (Isabelle L) mach WECo h 18 Sorrento
Gilmour Andrew (Annie G) stone mason h 89 Berkshire av
—Douglas S C serviceman 35 State h WSpfd
—John (Constance L) serviceman SGLCo h (1) 12 Sheldon
Gilpatrick Barbara J student r 100 Westford av
—Lerman C (Mary J) chauf WSpfd h 65 Maynard
—Victor A (Ruth G) executive v pres sec Production Credit Corp 310 State h 100 Westford av
Gilpin James (Margaret J) elev opr 1414 Main h 77 Horace
—Ruth V priv sec 310 State r 77 Horace
Gilreath Arthur M (Helen L) stock chaser USRCo h 40 Ashmun
—Ralph L (Margaret J) mill opr Chicopee h 600 Union
Gilroy Elizabeth M r 19 Bevier
Gilson Doris A tchr 1300 State h (7) 11 Edwards
—James P asst mgr Merchants Reporting Service (6) 66 Vernon r 47 Mulberry
Gilwech Stella M clk 53 Elliot r 212 Pearl
—Victoria V wid William h 212 Pearl
Gilwel Francis T (Mary I) priv chauf Chicopee h 66 Fort Pleasant av
Giminiani Sylvester J (Rose M) elec B&A h 77 SanMiguel
Gina Christina wid James housekpr r 37 Bradford
Ginalski Theodore E (Jean G) standards eng AmBCorp h 51 Pulaski IO
Gingras Adelard E (Helen W) h 14 Howard
—Albert E baker emp 355 Chestnut r 14 Howard
—Arthur H in USArmy r 52 Vinton
—Arthur L (Rose M) clk 600 Dwight r 16 Dymon
—Barbara insp 18 Park r 52 Vinton
—Bernard r Winchester sq
—Bernard L investigator USGovt r (8) 820 State
—Charles W (Simone L) estimator 40 Albany h 47 Cameron
—Daniel F insp 70 Storms ct r 52 Vinton
—Eugene E (Lorraine) tire wkr CFalls h 979 Dwight
—Express Homer A Gingras mgr rear 162 Taylor
—Gloria T steno (308) 1694 Main h (2) 145 Maple
—Henry C Jr (Bernadette A) ins agt 1537 Main h 4 Buchholz
—Homer A mgr rear 162 Taylor h at Enfield Conn
—Horace r 2829 Main
—Horace Jr in USNavy r 52 Vinton
—Joseph L emp PPubCo r 75 Sargeant
—Joseph L emp PPubCo r75 Sargeant
—Leon insp MDFCo r 52 Vinton
—Louis A (Aldea D) bus driver StRy h 539 Dickinson
—Margaret E Mrs h 52 Vinton
—Martha M wid Joseph P h 75 Sargeant

GINGRAS
—Maurice (Ruth) mach opr CFalls h 79 Walnut
—Theodore J (Lillian L) emp GBCo h 979 Dwight
—Virginia P Mrs beauty shop (305) 1490 Main h (6) 15 Salem
—William F (Leda) h (8) 820 Willow
Ginis Michael rest wkr r 36 Willow
Ginley Ann F service order writer 295 Worthington h at Holyoke
—Elizabeth T nurse 8 Huntington r do
—Margaret F hotel wkr 2887 Main h 8 Huntington
Giniiana Vincent J Jr (Mary C) draftsman Westhouse h 52 Achushnet av
Ginman John R mach E Hartford Conn r (7) 12 Bayonne
Gino's Market (Gino Bacchiocchi) 877 Liberty
Ginopoulos Estelle H clk USA r 889 Worthington
—George (Estelle) trk driver WSpfd h 889 Worthington
Ginoupoulos Charles J r 422 Chestnut
—James (Constance) presser h 422 Chestnut
Ginsberg Beverly I typist AmBCorp r 2934 Main
—Irving L lwyr (410) 1387 Main r 412 Belmont av
—Joseph (Helen K) dentist (402) 1337 Main h at Longmeadow
—Philip (Celiza) slsman 1935 Main h 2934 do
—Sarah wid Jacob h 412 Belmont av
Ginsburg Anna L wid Louis A h 65 Olmsted dr
—David (Frieda) physician (212) 175 State h 5 Eton
—Elizabeth wid Harry h (3C) 79 Long Hill
—Jean B dental hygienist 26 Maple r 65 Olmsted dr
—Nachoma wid Samuel r34 Hiawatha
—Normand A student r65 Olmsted dr
—Robert (Sadye) treas Rogert's Quality Supply Inc 1247 Main h 11 Biltmore
—Sanford S (Selma) rem to California
Gintowt Ronald W student r 59 Portland
—Walter (Anna) h 59 Portland
Gioarnnino Anthony emp 18 Park r 443 Central
—Philip (Manhatten Pool Room) 449 Central r 443 do
—Salvatore h 443 Central
Giochourski Stanley r 177 Chestnut
Gioiosi Lorraine R clk 1295 State h at Chicopee
Giokas Anast W (Sophie E) gen mgr 1496 Main h at Chicopee Falls
—George L (Agnes) emp 37 Franklin h 92 Clifton av
Giordan Frank r 76 Liberty
Giordano Ann M r 21 Gardner
—Anthony W (Cecile G) mech B-DCBCo h 20 Cole
—Anthony W Jr r 20 Cole
—Christopher gun wkr Smith & Wesson 21 Gardner
—Felix (Lucy) mach USA h 92 Kenyon
—Francis X clk 155 Lyman h 29 Underwood
—George plumber r 52 7th
—James P (Anna M) lumberman rear 15 Page blvd h 63 Palmer av
—Joseph (Michelina) constr wkr h 276 Eastern av
—Lucy R bindery wkr 53 Hillman r 29 Underwood
—Lydia A Mrs winder Chicopee h 21 Gardner
—Margaret M bindery wkr 53 Hillman r 29 Underwood
—Mary wid Dominic h 37 Wilcox
—Massimo A (Yolanda) physician (3) 10 Chestnut h 130 Berkshire IO
—Mildred R typist 385 Liberty r 29 Underwood
—Pasquale A (Mary A) emp 117 Gardner h at Agawam
—Patrick emp CVMfg Co r 99 Acushnet av
—Rose wid William died Dec 6 1951 age 75
—Savario P (Lois A) mach USA h 92 Kenyon
Giorgi Charles E (Conchita I) h 63 Los Angeles
—Conchita I Mrs (Gorgi's Flowers) 596 Carew r 63 Los Angeles
—Elvira R nurse Mercy Hosp r do
—Florence A office sec City Library r (6) 254 Liberty
—Giovanni C heat treater r inq do
—Joseph F (Delia N) h (6) 254 Liberty
—Josephine student r (6) 254 Liberty
—Mary A asst registrar AmIntCol (6) 254 Liberty
Giorgi's Flowers (Mrs Conchita I Giorgi) 576 Carew
Giorgini Dino L shipper 355 Chestnut r 2167 Main

PERSIAN AND CHINESE RUGS Toros Omartian & Son, Inc. 390 BRIDGE STREET BROADLOOM CARPETS DIAL 6-1531

CITY COAL CO. Coal - Fuel Oils - Conn. Coke
Oil Burners - 145 Armory St., Tel. 4-7396

FIELD, EDDY & BULKLEY
1200 MAIN STREET
PHONE 4-1112
INSURANCE
Policies of Every Kind in All the Best Companies

TELEPHONES: 4-0781 4-1946
V. H. BRINN REAL ESTATE
MORTGAGE SERVICE - APPRAISALS - CONSTRUCTION - INSURANCE
Room 319
115 State Street

Giorgiole Michael (Theresa) technician 93 Orleans h 81 Eleannor rd
—Patrick (Evelyn L) insp AmBCorp r 27 Border
Gioscia Ettore C (Mary S) (Roma Meat Market) 830 Columbus av h 24 Norwood
Goulis Jessie J wid Gustave H h 825 Dwight
Giovanelli Gino mach MBCo r 114 Clifton av
—Joseph (Lena) mason h 144 Clifton av
—Paul L mover's helper r 34 Greenwood
—Silvio M (Theresa M) tool grinder PM&GCo h 112 Clifton av
Giovannini Francesco emp SWCo r 28 Rutledge av
—John (Devige A) constr wkr h 54 Loring
Gipstein Benjamin L (Dorothy W) physician (208) 146 Chestnut h at Longmeadow
Girard Agnes M wid Lazare r (14) 2851 Main
—Alice clk 754 State r 1104 Worthington
—Alice M married Raymond Girard
—Angelina M slswoman 2934 Main r 26 Birnie av
—Armand E (Gladys V) sta eng Union h 35 Converse
—Arthemise wid Henry r 52 Acorn
—Clement J in USArmy r 44 Carew
—Donald A (Cecile A) grinder VNCo h 13 Robinson
—Earl L in USArmy r 15 Robinson
—Edward F (Theresa T) trk driver 53 Wilbraham rd h 109 St James cir
—Elizabeth E housekpr 50 Mapel h 32 Myrtle
—Eugene J (Angeline M) mach opr 55 Emery h 26 Birnie av
—Eugene J Jr (Lucille M) apprentice sheet metal wks 55 Emery h 24 Birnie av
—Gladys M wid Harold F h 467 Dickinson
—Gladys V Mrs clk 1379 Main r 35 Converse
—Harvey P (Yvonne M B) warehouseman E Hartford Conn h (7) 527 Main
—James E (Malvina) mach opr USA h 44 Carew
—John (Doris M) drill press opr Westinghouse h 50 Duryea
—John M in US Army r 50 Duryea
—Joseph fireman 34 Front IO r 35 Converse
—Joseph A (Marcyanna M) carp emp 134 Cass h 931 Carew
—Joseph H (Albina M) carp h 109 Dartmouth
—Joseph L (Emma M) emp CBWWks h 23 Margaret
—Joseph N in US Navy r 44 Carew
—Leo h (321) 2142 Main
—Marc A student r 80 Thompson
—Omer H (Alfredina M) clk 141 Main IO h 380 do
—Philip (Beverly M) clk 214 Dickinson h 245 do
—Photo Co Inc Samuel I Kronenberg pres Edward A Ferk vanLith treas 3387-3393 Main
—Ralph C (Stella M) (Hotel Charles Barber Shop) 9 Liberty h 11 Leslie
—Raymond (Alice M) in USAirForce r 15 Robinson
—Raymond E (June P) mach Smith & Wesson Inc h 131 Layzon Brothers rd IO
—Robert C (Irene A) mach adjuster 21 Cypress h at WSpfd
—Roland W in USCoastGuard r 467 Dickinson
—Romeo C (Threase) musician h 80 Thompson
—Rosaire J (Malvina M) meat cutter 300 Hancock st h 15 Robinson
—Ruth wid Joseph rem to Huntington
—Theodore J stock clk h (14) 2851 Main
—Yvonne M emp AmBCorp r (7) 527 Main
—see Giard and Gerard
Girardeau Anna F wid Frank H housewkr h 39 Quincy
—Janice E typist USA r 518 Union
Girdis Anthony J counterman WSpfd r 41 Miller
—Antonio counterman 589 Dwight h 587 do
—James N emp Turner Construction Co r 41 Miller
—Nicholas J (Anna H) chef 1072 Main h 41 Miller
Giriard Eugene (Marjorie) rem to Milford Conn
Girls Clubs of America Inc (411) 115 State
Girordi Maria R stitcher 1897 Columbus av r 42 Washburn
Girotti Edward V (Mary) 740 Worthington h at WSpfd
—Raymond J (Angelina) clk gen mgr Ferrara Spring & Parts Co Inc 740 Worthington h at N Agawam
—Robert R (Antoinette) box mkr WSpfd h 16 Rutledge av
Girouard Arthur J (Nora M) cutter 18 Park h (F) 55 State
—Donald R emp 1477 Main h at Chicopee

GIROUARD
—Elaine A married Mitchell J Drozdowski rem to Ludlow
—Ernest A (Margaret) trk driver 61 Franklin h 125 Princeton
—Eva M Mrs r 206 Centre IO
—George C (Ione E) slsman 121 Lyman h 86 Brunswick
—Harry N (Agnes M) mach Westinghouse h 37 Wentworth
—Janeth V clk MMLInsCo r 37 Wentworth
—Leo J (Simone) mach opr 3664 Main h at Chicopee Falls
—Ronald F clk SOD r 37 Wentworth
—Roselena wid Arthur plater HC&FCo h 73 Worcester av
Giroux Albert mach opr M&FCo r 2914 Main
—Albert J in US Coast Guard r 18 Freeman ter
—Albert W (Dolores M) shipping clk CVMfgCo h 20 Quebec IO
—Alphonse P (Diana) mach opr AmBCorp h 18 Freeman ter
—Andrew B (Blanche M) linoleum layer 1293 Main h 436 Plainfield
—Arthur W (Alice G) shipping clk MCCo h 1255 Berkshire av IO
—Donald L (Barbara J) repairman TelCo h 36 Belvidere
—Donat (Marie) barber 229½ Walnut h at WSpfd
—Edward W (Cecelia H) painter h 1235 Berkshire av IO
—Eugene T Jr (Bella) caretaker 263 Maple h 46 Cherry
—Fred (Edith) trk driver 102 Albany h (2) 109 Grover
—George (Anne M) h 28 Humbert
—Joseph A (Violet) driver 58 Albany h 113 College
—Joseph L (Marie R) emp City h (4) 109 Grover
—Loretta emp Mercy Hospital r 79 Spring
—Paul E (Evelyn E) tool mkr WSpfd h 236 Locust
—Philip C maint man 1737 Main 19 Franklin
—Roderick J gun wkr Chicopee Falls h (10) 7 Central
—Vivian P wid Charles rem to Malone NY
—Yvette T married Maddas Miller rem to Washington DC
Girtel William (Sylvia L) acct emp 1214 Main h 44 Myrtle
Gischini Salvatore (June C) student r 100 Monmouth
Gitbery Harry (Sophie) pres treas Bancroft Sheet Metal Corp 66 Bancroft h 38 do
—Jacob (Sadie) chauf GBCo h 18 E Hooker
—Max (Lena M) archt emp (400) 1694 Main h 111 Belvidere
Gittles Anthony (Constance M) mach opr W Spfd r 56 Harvard
—Stanley J mach opr DMCo r 86 Montrose
—William A (Theresa B) emp DMCo h 89 Nagle IO
Giudi Joseph C Jr (Florence D) mach opr USA r 62 Pendleton av
Giuggio Angelo F r 22 Richelieu
—Lena T office sec (545) 31 Elm r 129 Florence
—Luca D (Agnes M) h 21 Ringgold
—Margaret A clk 55 Elm r 15 Margaret
—Nicholas mach opr USA r 21 Ringgold
—Nicholas A (Yvette C) (Duffy's Spa) 372 Belmont av h 75 Saratoga
—Nick (Laura) mech h 705 Sumner av
—Philomena M wid Gaetano A h 175 Redlands
—Raffaele (Louisa M) plumber Westinghouse h 129 Florence
—Rocco A emp Westinghouse h 22 Richelieu
—Rocco A (Angelina F) assembler Westinghouse h 15 Margaret
Giuliani Urbano (Amelia L) (Dreams Luncheonette) 162 State and pres-treas Patton Realty Co Inc 529 Chestnut h do
Giuliano Anthony (Frances M) repairman USA h 162 W Alvord
—Francis A (Rose M) constr wkr USRCo h 616 Worthington
—J Patricia office sec 1340 Main 162 W Alvord
—John V student r 616 Worthington
—Sebastian (Mary J) mach USA h 367 Columbus av
—Vincent B (Josephine) barber 18½ Walnut h 24 Bushwick pl
—William J in USAirForce r 162 W Alvord
—see Julian

Guilmain Gertrude C emp 754 State r 97 Florence
Giustina Ann M bkkpr (607) 1387 Main r 973 Columbus av
—Anthony N (Mary L) steel cutter 209 Page blvd h at WSpfd
—Antonio D (Anna D) eng SGLCo h 971 Columbus av
—Armand J (Margaret) foreman 209 Page blvd h 27 Phoenix
—Arthur D (Helen I) lwyr (Simpson Clason Callahan & Giustina) (516) 1200 Main h at Longmeadow
—Daniel D (Mary R) sta fireman Westover Field h 973 Columbus av
—John D (Myrtle H) fireman NYNH&H h 68 Dunmoreland
Giusto Sebastiano (Marguerite) emp City h 16 Rutledge av
Givens Robert L (Vernaline) h 2 Lebanon pl
Giza Josephine h 24 Burke IO
Gladden Caleb (Elnora) tire wkr USRCo h 43 Monroe
—Caleb R (Gladys R) emp City h 37 Chapel
—Carolyn D Mrs h 16 Hubbard av
—Garton R (Emma L) h 181 William
—Harold R gen mgr 5 Paramount h at Chicopee
—Shirley D r 124 Essex
—William B r 43 Monroe
Gladding Alfred D (Ida R) mech Westfield h (7) 537 do
—Alice B h 149 Clarendon
Gladfelter Eva M Mrs r 47 Mattoon
—Harry J (Amalia J) gasoline WSpfd h 452 Plainfield
—Margaret H wid Ralph J insp Chicopee h (7) 60 Pearl
—Ralph J Jr in USAirForce r (7) 60 Pearl
Gladkowski Alfred P draftsman 4th fl 31 Hillman r 188 Parker IO
—Charles (Natalie M) treas Beacon Tool & Designs Inc 512 Main IO h 33 Briggs IO
—John S (Pauline W) h 34 Austin
—Stanislaw (Helena) carp h 188 Parker IO
Gladmore The apts 71-73-75-77-81 School and 282-286-292 Union
Gladski Mary Ann steno 140 Chestnut h (508) 774 State
Gladstone Agnes buyer 1496 Main h (2-C) 111 Spring
—Albert L maint man CFalls r 61 Algonquin pl
—Albert L (Gladstone Machinery Exchange) 117 Congress r inq do
—Edward O (Hilma) in USAirForce h (28) 1314 Bay
—Ethel student r 506 White
—Harry (Rose) slsman Wilbraham h 506 White
—Jennie L Mrs bkkpr 769 Dwight h 120 Belmont av
—Machinery Exchange (Albert L Gladstone) machinery and tools 117 Congress
—Phyllis student r 120 Belmont av
Gladu Frederick A (Claire E) packer 3064 Main h at Chicopee Falls
—Homer H (Victoria) lather h 23 Greene
—Joseph O shipping clk 45 Pomona r 37 Bay
Gladue Joseph E (Atala M) clk 4 Fisk av h 53 Bradford
Glaeser Emilie Mrs died Dec 13 1951 age 62
Glancey Joseph student r 190 Oak IO
—M Joseph (Ethel C) employment mgr MCCo h 190 Oak IO
Glans Carl G (Maxine C) mach opr VNCo h 133 College
Glantz Bernard B clk USA r 44 Allendale
—Fannie wid Paul h 44 Allendale
—Harry R (Virginia C) mach adjuster USA r 21 Wilcox
—Sadye S clk SF&Mins Co r 44 Allendale
Glaser Albert h 276 Dwight st ext
—Albert Mrs (Elsa) died Jan 18 1952 age 59
—Eleanor R married Frank Smith
—Heinz W (Evelynn A) laboratory technician AmBCorp h 3217 Main
—Jacob S (Lillian) h 45 Leete
—Lillian Mrs clk Holyoke r 45 Leete
—Robert L mgr Northampton r 45 Leete
Glasgow Cornelius H r 161 Alden
—Joseph J Jr (Marjorie E) assembler Westinghouse h 161 Alden
—Joseph J 3d student r 161 Alden
—William J (Augusta E) h 114 School
Glass Elihu (Ruth F) mgr WSpfd h 30 Bellevue av
—Grace E r 50 Dartmouth
Glassanos Aphrodite married Dominick Pereira
—Chris P (Constance G) cost estimator Chicopee h 16 Lexington

Residential Heating and Air Conditioning
W. C. LINE CO., INC.
586 Riverdale St., W. Spfd., Mass., Tel. 6-6357
MFRS. DUCTS & FITTINGS

PRESTON and OLMSTEAD, Inc.
REPRESENTING THE TRAVELERS
THE WORLD'S LARGEST MULTIPLE-LINE INSURANCE COMPANY

GLASSANOS
—Mary Mrs h 21 Patton
Glasson Wilhelmina E Mrs steno 393 Liberty h (2) 944 Worthington
Glaster Anna J priv sec Ludlow h 6 Berkshire IO
—Bridge G r 6 Berkshire IO
—Katherine L r 6 Berkshire IO
—see Gloster
Glater Sol F (Ethel E) mgr 40 Essex h 100 Belvidere
Glazer Martha h 64 Calhoun
—Nathan (Rita) refrigeration service man 100 Narragansett h do
—Stanley (Estelle M) route slsman E Longmeadow h 485 White
Glazier Bernard (Ruth E) lwyr (336) 31 Elm r 62 Calhoun
—Eliza M wid John h 975 Main
—Elizabeth E priv sec SF&MInsCo r 206 Marsden
—Glenn D Rev (Ella B) pastor St James Methodist Church h 170 Atwater rd
—Julius A (Sophie) clothing 519 Main h 62 Calhoun
—Libby S office sec 31 Winter r 98 Carver
Gleason Alfred C (Annie E) h 129 Bowles
—Alfred J (Marie H) (J J Gleason Co) 90 Newhall and floor contr (2B) 40 Manor rd h do

GLEASON ALTON E
(Helen E) Specializing in asphalt driveways contractors equipment rentals Jennite a preventative for gasoline and oil pavement work 1626 Bay at Boston rd and (Berkshire Asphalt Co) 620 Berkshire av h 35 Wilton—See p 79

—Bert C (Emma J) foreman Willimansett h 65 Oregon
—Bertha W wid William D r 51 Daytona
—Catharine R social wkr supvr dept of Public Welfare h (7) 659 State
—Charlotte A rem to Dalton
—David E r 115 Gillette av
—Donald M (Leda J) pres treas Donald M Gleason Inc 125 Andrew h do
—Donald M Inc Donald M Gleason pres treas contrs 125 Andrew
—Edmund J (M Annette) tool mkr Agawam h 273 Orange
—Edward (Mary A) h 38 William
—Frank J (Grace S) prod supv C Falls h 59 Osborne ter
—Franklin J (Agnes) rem to Wilson Conn
—Funeral Home (Thomas B Gleason) 734 State
—George A (Lillian F) wireweaver CBWWks h 115 Gillette av
—Hazel M tchr WSpfd r 59 Lester
—Helen G steno (324) 36 Court r 40 Temple
—Herbert E (Victoria V) mach opr USA h 28 Acushnet av
—Herbert K (Rose M) r 72 Sterling

GLEASON J J CO
(James J and Alfred J Gleason) flooring contractors wood asphalt rubber cork or tile installed repaired sanded refinished prompt moderate estimates 90 Newhall tel 2-8544—Se p 135

—James J (Margaret P) (J J Gleason Co) 90 Newhall h do
—John A (Bertha L) supt 434 Dickinson h 35 Mansfield
—John E died Sept 28 1951 age 71
—Joseph E mach opr E Hartford Conn 28 Acushnet av
—Julia S wid Albert E h 62 Florence
—Margaret M tchr 424 Armory r (7) 659 State
—Marie A clk 1250 State h at Holyoke
—Mary A tchr 35 Eastern av h at WSpfd
—Mary E r 734 State
—Phyllis A asst mgr Commissary Dept 1295 State h at Wilbraham
—Richard r 501 Worthington
—Richard E (Dorothy E) letter carrier h 935 Chestnut
—Robert student r 35 Wilton
—Robert (Marjorie V) chemical opr MCCo r 21 Amity ct
—Roberta M clk MCCo r 115 Gillette av
—Roland S (Katherine) rem to New London Conn
—Rose L clk 35 Chestnut r 72 Sterling
—Ruth Patricia nurse Mercy Hosp r do
—S Louise wid James r 65 Manitoba
—Thomas (Mary) bus opr StRy h 59 Lester
—Thomas B (Hannah R) (Gleason Funeral Home) 734 State h do

GLEASON
—William F (Anne E) h 26 Grant
Gleiner Elesa H wid William C h (407) 774 State
Glemming Jean E clk 200 Franklin h at Longmeadow
Glen Allen M (Frances B) aircraft mech Westover Field h 4 Harvard
—Joseph clk CMfgCo h 19 Daniel IO
—Joseph Jr constr wkr r 19 Daniel IO
Glendor Cafe Inc Jeremiah J Sheehan pres Helen E Sheehan treas rest 11 Walnut
Glenn George r 169 Maple
—Henry J (Helen M) methods examiner USA h 959 Bradley rd
—James F (Alice D) prod control man IMCo h 46 Crittenden
—Rachael office sec water dept City h (8) 169 Maple
—Robert J (Helen E) emp 483 Worthington h 156 Florence
—Robert L (Louise C) emp USA h 393 Walnut
—Willabelle evangelist r 48 Quincy
—see Glynn
Glennon Bernard F h 128 Orleans
—Delia E r 128 Orleans
—Elizabeth A h (16) 76 Byers
—Gertrude M bkkpr WSpfd h 116 Firglade av
—Marcella L steno 118 Fisk av r 116 Firglade av
Glenwood Cafe Inc Raymond B Farrell mgr 420 Springfield
—Food Center (Jay V Solin) grocers 8-12-16 Rimmon av
—Service Station (Alexander D Blow) gasoline 425 Springfield
Glica Jacob (Mary) sand mixer CVMfgCo h 9 Indian Leap IO
—John V (Mary A) mach BMTCo h 11 Indian Leap IO
Glick Sanford E (Sedwyn) chemical eng MC Co h (1C) 79 Long Hill
Glickman Abraham (Rose) h 58 Daviston
—Alfred M (Rose Z) surgeon (513-518) 95 State h 283 Long Hill
—Grace G wid Israel h 9 Bronson ter
—Helene S physician 420 Sumner av r do
—Julius M (Dorothy) mgr Westfield h (3B) 83 Long Hill
—Louis H clk Worcester r 58 Daviston
—Max I eng NY r 420 Sumner av
Glicksman Fishel (Anna M) baker emp 1132 Dwight h 18 Prospect ter
Glidden Arthur L (Lee M) welder Willimansett h (8) 16 Bayonne
—Elsie V Mrs dietitian Wesson Memorial Hospital r (2) 50 Walnut
—Robert F teller Spfd Nat Bank r (2) 50 Walnut
—Robert J (Ann) emp AmBCorp h 206 High
—Sarah wid Forrest S r (4) 84 Saratoga
—Shirley J clk (303) 145 State h at Agawam

Glidden Spred Satin
Springfield Wallpaper & Paint Co distributors 486 Bridge—See foot lines

—Sydney A slsman 154 Broadway r 720 Allen
—Winfield S (Elsie V) yardman NYNH&H h (2) 50 Walnut
Gliniak Matthew C (Josephine) asst foreman 603 Columbus av h at Easthampton
Glista Franciszek (Apolonia) rollman MCCo h 55 Verge
—Leopold in USMarines r 55 Verge
Globe Indemnity Co Thomas W Dolan mgr claim dept ins (243) 94 State and (243) 31 Elm
—Laundry Co (Walter Salomon) 48 Howard
Glodgett Lois mach opr USA h 59 Spring
Glog Thomas F (Helen T) punch opr CFalls h 65 Beaufort cir
Glogowski Sophie S Mrs r 94 Sherbrooke
—Stanley M (Alice D) grinder 3064 Main h at Agawam
Glokas Steven (Steve's Smoke Shop) 179 Worthington h at CFalls
Gloonan Elsie M clk 328 St James av h (5) 102 Lincoln
Gloster Arthur r 1115 Main
—Arthur F (Jeannette M) groundskpr Pynchon Park h 2450 Main
—Arthur J (Nora M) mgr 10 Hampden h 55 Saratoga
—Francis J (Catherine F) emp 302 Locust h 22 Mill
—Helen C mach opr AmBCorp h 46 Linden
—Henrietta waitress SHosp r do
—James F custodian 328 Columbus av h 129 Edendale

GLOSTER
—James P asst chief eng SGLCo h 291 St James av
—James P Mrs (Julia C) died Mar 12 1952 age 65
—John J (Margaret M) garage man SGLCo h 43 James
—Margaret E sec K Miller Tool & Mfg Co Inc 8 Cass r 35 Saratoga
—Margaret H Mrs tchr 424 Armory (4) 272 Dwight st ext
—Margaret M nurse Mercy Hosp r do
—Margoret M laboratory technician (208) 146 Chestnut h 11 Ventura
—Marguerite E wid Thomas J h (4) 2141 Main
—Mary died May 2 1951 age 82
—Mary J nurse Boston r 291 St James av
—Nellie emp SHosp r do
—Patrick mech r 26 Willow
—Patrick J (Eloise K) foreman WSpfd h 19 Wheeler av
—Robert J iron wkr r 2150 Main
—Roberta J married David E Jakuboski
—Ronald V (Gloria A) h 139 Cambridge
—Theresa F rem to Holyoke
—Theresa N married Stanley J Jablonski
—Thomas F (Margaret H) fire fighter SFD h (4) 272 Dwight st ext
—Thomas J laundry wkr 233 Carew r 49 Linden
—William J (Alice M) ins agt 2d fl 119 State h 43 Clantoy
—see Glaster
Gloth Adele student r 203 Commonwealth av
—Hyman (Rosalyn) auctioneer h 292 Lexington
—Israel (Shirley W) (Gloth's Service Station) 1032 Dwight h 19 Knollwood
—Louis (Helen) h 203 Commonwealth av
—Max (Rose) trucking 45 Church h do
—Nathan C (Helen K) trk driver 45 Church h 61 Kimberly av
—Samuel (Esther) tailor (207) 1633 Main h 62 Bryant
Gloth's Atlantic Station (Israel Gloth) 1032 Dwight
Glover Beryle C Mrs clk 1454 Main r (7) 86 Byers
—Catherine Mrs emp 79 Spring r do
—Charles F core mkr rear 177 Page blvd r 207 Jasper
—Chester L (Emma L) foreman 45 Pomona h 375 Nottingham
—Frances A Mrs r 52 7th
—Hubert L waiter 140 Chestnut r 237 Walnut
—John (Mildred E) slsman WSpfd h 79 Oswego
—John S (Grace N) h 90 Hartwick
—Mildred E Mrs r 79 Oswego
—William (Ellen) emp City h 130 Essex
—William F (Florence M) slsman 26 Willow h 203 Allen
Glowaski Stanley (Irene R) in USAirForce h 315 Chestnut
Gluck Barbara A Mrs clk Holyoke 76 Silver
—Irving (Sylvia) caterer 438 Belmont av
Gluckman Charlotte Mrs priv sec 46 Taylor h 34 Sherbrooke
—Melvin (Charlotte) mach adjuster USEnvCo h 34 Sherbrooke
Glug Helen Ann priv sec Westinghouse 45 Garden
Glushien Albert (Jane M) elec emp 487 White h (D) 47 Aster
—Jacob (Esther) tailor (210) 137½ State h 268 Dwight st ext
—Morris (Charlotte T) elec contr 487 White h do
Glynn Ada M Mrs chief tel opr 37 Elm inq do
—Arnold in USAirForce r 264 Walnut
—Arthur P (Carlotta C) kettleman MCCo h 19 Fay
—Floyd E (Elaine M) bench wkr USA h 318 Eastern av
—George W (Virginia D) dist sls mgr 95 State h 28 Roosevelt av
—Gerald P clk MMLInsCo r 176 St James av
—John E (Eleanor J) mgr Universal Carloading & Dist Co 255 Liberty mgr Transcontinental Freight Service do agt Lone Star Package Car Co do and agt Texas Freight Co do h 17 LosAngeles
—John J (Maxine R) supv A&PCo h 235 Chalmers
—Madeline A nurse Savannah Ga 114 Corona
—Maria wid Arthur h 264 Walnut

TELEPHONE 3-5111
D. J. ST. GERMAIN & CO.
ESTABLISHED 1924 — INVESTMENTS OF DISTINCTION
SUITE 501 1490 MAIN ST.

REAL ESTATE RENTALS APPRAISALS
A. C. WHITE, JR., REALTOR
496 Bridge St. Telephone 2-5109
INSURANCE PROPERTY MANAGEMENT MORTGAGE LOANS

GENERAL INSURANCE **MacDONALD & JOHNSON, Inc.** TELEPHONE 6-5461
(607-608-609-610) 1387 MAIN STREET

SAPELLI CONSTRUCTION CO., INC. Phones 2-1057 2-4736
530 ST. JAMES AVENUE
Contractors - Masons
Carpenters - Builders

—Matelda L mach opr 259 Plainfield r 264 Walnut
—Newton r 264 Walnut
—Thomas A r 264 Walnut
—Thomas M (Eleanor O) prod mgr 115 Dwight h 278 Plumtree rd
—William A (Marie F) tool designer Detroit Mich h 176 St James av
—William E student r 176 St James av
—see Glenn
Gminski Arthur S (Gladys V) purchasing agt 321 Albany h 99 Roosevelt av
—Sigmund (Genevieve) tailor emp 1490 Main h 65 Everett
Gniady Alfred (Ann P) clk USA h at Chicopee Falls
Gnieda Anthony roofer emp 18 Arch 43 Mattoon
—Baldina h 43 Mattoon
Gnjazowka Stephan (Louise A) tool kpr USA r 92 Cherry
Gobbi A Peter (Henrietta R) emp 1803 Columbus av h 74 Lebanon
—Frances tchr Winsted Conn r 74 Lebanon
—Girolamo constr wkr r (4) 52 Wilcox
—Louise T nurse SHosp r 74 Lebanon
—M Inez clk Boston r 74 Lebanon
—Mary T slswoman Boston r 74 Lebanon
Gobbo Thomas (Margaret) trk driver r 1967 Main
Gobeille Bella M Mrs clk AmBCorp h 244 Main Locust
—Estelle G dental asst (300-301) 1537 Main h 244 Locust
—Fred J h 292 Bridge
—Hector J (Albina) bus opr StRy h (3) 22 Winthrop
—Lawrence A (Alice D) pres Springfield Liquor Mart Inc 304 Worthington h at Holyoke
—Leonard R (Josephine A) layout man VNCo h 54 Grandview
—Madeleine T junior clk (23) 36 Court r 88 Jardine
—Raymond H (Frances D) bus opr StRy h 2616 Main
—Valinda M wid Peter A h 88 Jardine
Gobin Marie r 76 Liberty
Gochie Edna M Mrs hairdresser 1490 Main r 131 Osborne ter
—George E (Edna M) r 131 Osborne ter
Goda John J (Louise K) foreman E Hartford Conn h 1640 Carew
—Julia G (Oxford Beauty Shoppe) 319 State h do
Godaire Bernard A constr wkr r 366 Liberty
—Eusebe r 79 Sargeant
—Lorraine E clk Spfd Republican 366 Liberty
—Paul L (Rose A) emp City h 366 Liberty
Godard Harold B in USNavy r 75 Orchard
—Lawrence A (Rose D) mach opr MDFCo h 316 Orange
—Lena M wid Arthur J h 75 Orchard
—Lionel in USArmy r 75 Orchard
—William R (Marion B) molders helper 9 Roseland h 75 Bradford
Godhalt Curtis lab USA r 2671 Columbus av
—Wilfort roller helper MCCo 267 Columbus av
Godbout Daniel J (Doris J) welder 536 St James av h 36 Cumberland
—Rene (Lucille) polisher Westinghouse h 19 Tracy
Goddard Beula V Mrs tchr 465 Plainfield h at WSpfd
—Duane E (Anna J) mech E Hartford h 246 King
—Elsie G Mrs cafeteria wkr MMLinsCo r 215 College
—Errol W (Hazel M) pharmacist WSpfd h 63 Bristol
—Hazel M Mrs clk Westover Field r 63 Bristol
—Ralph K (Caroline M) tool mkr WSpfd h 183 Boston rd
—Roy A (Elsie G) service man 194 Chestnut h 215 College
—Ruth E married Louis Richards rem to Fort Wayne Ind
Goddu Edward M r 304 Bridge
—Eldora B wid Joseph M emp 140 Wilbraham rd h 587 Worthington
—Florence E wid Oscar r 106 Harmon av
—Homer E (Ida I) emp USRCo h 57 Montrose
—Leo E (Juliette H) rubber wkr USA h 27 Laurel

—Vincent E (Marie R) employee relations asst Thompsonville Conn h 89 Conn av
Godek Agnes emp 101 Dwight r 50 Mattoon
—Andrew h 33 Falmouth IO
—Fred F (Carolina K) plater emp 3664 Main h at Willimansett
—Henry (Mary) pres Station View Diner Inc 70 Liberty h at Chicopee
—Joseph mach opr Chicopee r 2829 Main
—Joseph H (Katherine L) assembler Westinghouse h 223 Windemere
—Kasimir H treas Station View Diner Inc 70 Liberty h at Chicopee
—Mary wid Albert r 223 Windemere
—Stanley (Bertha K) welder HB&ACo r 97 Parker IO
—Thomas slsman h (425) 2142 Main
—Victoria clk 1379 Main r at Feeding Hills
Godere Joseph (Effie) equipment cleaner 120 Oakland h 29 Lowell
Godet Lottie M clk 88 Birnie av r 940 Boston rd
—Richard R mach CVMfgCo r 32 Howard
Godette Mary wid George J r (6) 294 Sumner av
—see Gaudette
Godfrey Aura S mach opr AmBCorp r 66 Farragut
—Bridget A wid John W h 80 Mass av
—Earl F (Flora B) maintman AmBCorp h (1) 38½ Harrison
—Frank G h 66 Farragut
—Herbert A packer 136 Allen r 18 Vine
—John B (Eunice J) civil eng 116 Denver h 34 Wayne
—John C r 38 Stockman
—John D service man 14 Wilbraham rd h at Suffield Conn
—John F (Carrie J) h 38 Stockman
—June R Mrs clk Spfd Nat Bank r 17 Eloise
—Marion A housewkr Florida r 38 Stockman
—Mary R tchr WSpfd r 80 Mass av
—Pauline L Mrs asst treas McClintock & Craig Inc (200) 438 Bridget h at Wilbraham
—Richard B (June R) r 17 Eloise
—Robert L (Shirley C) h 106 Mayflower rd
—Triangle bordered on the North by Berkshire st on the east by Berkshire av and on the South by Holly st IO
—Walter E (Marion E) v pres cashier Springfield Nat Bank 1531 Main h 19 Eloise
—Walter N teller Third Nat Bank & Trust of Spfd r 19 Eloise
—William Jr (Florence E) slsman Boston h 56 W Alvord
—William A (Margaret L) lwyr (322) 31 Elm h 52 Florentine Gardens
Godik Joseph r 2787 Main
Godin Alpheus (Katherine C) h 33 Puritan cir
—Arthur J (Mary V) h 33 Stockman
—Arthur T (Shirley M) foreman GICCorp r 35 Merrimac av
—Bernard T (Chestra E) IBM opr USA h at Florence
—Bertha A bkkpr 19 Broadway h (3) 26 High
—Edward P (Jane H) development eng Titeflex Inc Hendree h at Belchertown
—Ernest A (Margaret V) postal trans clk h 177 Westford av
—Etta S Mrs sec treas Interstate Fireworks Mfg and Display Co (627) 31 Elm h at Longmeadow
—Gloria D priv sec (612) 95 State 127 School
—Henry G (Viola) pres Micro Plastic Mold Inc (2d fl) 14 Napier h at Ludlow
—Joseph r 36 Temple
—Joseph J (Etta S) pres Interstate Fireworks Mfg & Display Co (627) 31 Elm h at Longmeadow
—Phyllis J steno 295 Worthington at Chicopee
—Thomas J (Lisa E) foreman DMCo h 77 Haskin
—Vincent R (June) clk 913 Belmont av h 403 Orange
Godlewski Edward (Beverly) in USAirForce h 1157 Boston rd
Godlove Ronald L chief warrant officer US Army h 6 Armory sq
Godniak Stephanie A slswoman 1571 Main (6) 468 Liberty
Godon Corinne M wid Patrick h 3371 Main
—John E (Claire R) tool designer G&BMfg Co h (4) 75 Alexander

—Raymond P tiremkr Chicopee r 3371 Main
Goebel Charles J (Claire D) tool grinder MDFCo h 73 Rimmon av
—Jacob M (Elizabeth S) clk AmBCorp h 68 Chestnut
Goeblert Karl (Delina R) cutter USEnvCo h 57 Leyfred ter
—Karl O asst mgr First Nat Stores Inc 57 Leyfred ter
—Richard O (Virginia E) h 118 Ardmore
Goehring Bernhard A (Eleanor M) time study chief USA h 179 Corona
—Martin (Mary E) h 450 Roosevelt av
Goerss Herbert W Rev (Dolores R) pastor Trinity Lutheran Church h 1027 Roosevelt av
Goessling Theodore R (Virginia T) h 90 Melville
Goetschius Herbert H (Helen M) div supt TelCo h (3A) 76 Long Hill
—Percy B physician USA h 10-C Armory sq
Goetting Realty Co Bdg 240-278 Worthington
Goetz Frank (Catherine) clk 4 Wilmont h 12 Pomona
—Henry C (Theresa A) h 23 Hiawatha
Goetze Ada M wid Otto A r 33 Mooreland
Goewey Herbert (Marie) painter r 21 Oak Grove av
—Marie Mrs clk WSpfd r 21 Oak Grove av
—Phineas E (Margaret S) emp DMCo h (3) 147 Wilbraham av
—Ray E (Evelyn M) gen agt Aetna Life Ins Co (life dept) 3d fl 1200 Main h at Longmeadow
Goff Harold P (Esther C) repairman 153 Main h 163 Denver
—Harry W (Viola W) carp h 6 Brookburn
—John H (Marie L) h 93 Redlands
—Joseph R (Ruth) glazer h 36 Narragansett
—Lawrence C (Blanche C) mail porter B&A h 68 Biddle
—Lucius r 320 Tremont
—Maurice A (Florence E) service man 45 Pomona h 259 Harkness av
—Robert J (Josephine P) shipping clk Westinghouse h 320 Tremont
—see Gough
Goffino Phyllis Mrs h (147) 786 State
Gogan Jennie M wid Patrick J h 2455 Main
—Omer A slsman 93 Taylor r 2455 Main
—Rita L mach opr E Hartford Conn r 2455 Main
Goggin David A (Marguerite V) area supt (404) 1694 Main h 117 Phoenix ter
—David E plumber emp 17 Long Hill r 117 Phoenix ter
—Edward D (Mary) janitor GRCo h 15 Lexington
—Esther R Mrs tchr public schools r (8) 133 Sumner av
—Eugene (Margaret L R) mach opr Westinghouse r (478) 2132 Main
—Eugene F (Rosalind W) foreman TelCo h 37 Sherbrooke
—Grace R wid Victor T h (1B) 256 Union
—James E (Mary A) policeman h 119 Ranney
—James F (Lillian M) cost analyst SOD h (12) 86 Byers
—John (Julia S) h (5) 3 Central
—John J (Bridget M) clk PO h 725 Carew
—Joseph A (Ivy M) clk PO h 29 East
—Julia S Mrs custodian 62 Franklin r (5) 3 Central
—Margaret L R Mrs mach opr 1840 Columbus av r (478) 2132 Main
—Marguerite J married Philip E Allen Jr
—Maurice J (Doris I) sheet metal wkr G&B MfgCo r 171 Davis
—Ruth Mrs recreation wkr Park Dept h (13) 281 Dwight st ext
—Thomas clk 853 Dwight h 144 Franklin
—Thomas L (Esther R) lwyr 115 State h (8) 133 Sumner av
—W David shipping clk WECo r (13) 281 Dwight st ext
—Walter D (Ruth S) mach USA h 15 Stanhope rd
Goggins Henry P mach opr USA 175 Bloomfield
Golcski John rem to Northampton
Goldell Samuel E (Rosalie M) slsman Brooklyn NY h 52 Kimberly av
—Sheldon W student r 52 Kimberly av
Goins William E r (3) 17 Congress
Gokey Andrew h (58) 786 State
—Arthur D (Lillian A) checker 220 Sharon h 204 Plainfield

See DEVENS REALTY CO. FOR A HOME OR MORTGAGE LOAN
31 ELM STREET TEL. 9-1513

1490 MAIN STREET **SPRINGFIELD FINANCE CO., INC.** Tel. 4-3193
General Loans — Springfield Acceptance Co. — Auto Financing

GOKEY
—Bernard E clk WSpfd r 14 Butler
—Earl W emp H L Handy Co r 14 Butler
—Earl W (Ruth A) emp H L Handy Co h 14 Butler
—Emma wid George C h 14 Butler
—Frank J (Rhoda C) weigher Northampton h 16 Goldenrod
—Frank R (Alice M) trk driver Smith & Wesson Inc h 49 Edgewood
—George J (Katherine P) finisher h 915 Roosevelt av
—Howard D (Lila E) mech 2283 Columbus av h 547 Page blvd
—Lawrence A (Helen B) route slsman 580 St James av h 21 Utica
—Lawrence A Jr in USAirForce r 21 Utica
—Mary E wid Gilbert J h 221 Centre IO
—Mary L Mrs h 16 10th
—Raymond J (Lucile M) emp 43 Dwight h 86 Chestnut IO
—Rhoda C Mrs bkkpr 64 Napier h 16 Goldenrod
—William R (Norma L) emp 87 Albany h 812 Page blvd
—see Gauthier
Golan Lillian R steno NY r 114 Rowland
—Mary R wid Frank h 111 Rowland
Golas Michael T (Charlotte S) in USAirForce h 35 Hiawatha
Golash Leo J Jr (Sabine H) student h 28 Dorchester
—Stephen P carp h 36 Dover
Golasiewski Anna wid Bronislaw 286 Pasco rd IO
Golaszewski Stanley P (Wanda C) tool designer USA r at Chicopee Falls
—Wanda C clk 389 Plainfield at Chicopee Falls
Golba Mary A wid Stanley emp Highland Hotel h 241 Main IO
—Walter S (Josephine A) rem to Hartford Conn
Gold Arthur (Frances J) dentist 26 Maple h 99 Wayne
—Bertha wid Jacob h 76 Whittum av
—Harry (Ruth Z) roofer h 100 Blaine
—James D Jr industrial specialist USA r 10 Ingraham ter
—Leonard B (Beatrice G) h 16 Brookline av
—Max (Jeannette) (Millinery Mart) 38 Harrison av h 434 Gifford
—May W wid Norman A h 106 Jenness
—Samuel (Sally L) h 785 Dickinson
—Seymour (Jill) dentist 26 Maple r 76 Whittum av
Goldard Hyman (Nellie) peddler r 54 Jefferson av
Goldband Anna wid Goodman h 14 Massasoit pl
—Benjamin M (Esther G) pres Totsy Mfg Co Inc 4th fl 395 Dwight h at Longmeadow
—Charles (Mildred) emp 395 Dwight r 14 Massasoit pl
—Samuel S (Helen H) mgr (4th fl) 395 Dwight r 158 Dayton
Goldbearg David (Clara) pres Fitzpatrick Wall Paper Co Inc 68 Worthington h 163 Trafton rd
—Lillian tchr 58 Hartford ter and treas Fitzpatrick Wall Paper Co Inc 68 Worthington r 163 Trafton rd
Goldberg Abraham M (Annette C) peddler h 20 Cumberland
—Barney (Gertrude) (LaSalle Budget Plan) 3394 Main h do
—Bernard (Ida D) (Lewis Beef Co) 140 Lyman h 860 Sumner av
—Calvin student r 139 Fountain
—Charles (Beatrice F) chemist WSpfd h 87 Somerset
—David physician 84 Maple h do
—David rem to Washington DC
—David (Beverly) peddler h 533 Dickinson
—David E (Bessie E) mgr 1541 Main h 59 Knollwood
—David H (Sadye R) (Carew Pharmacy) 887-889 Carew h 73 Perkins
—Dora Mrs clk 1451 Main h17 E Hooker
—Dorothy B seamstress 395 Dwight 1082 do
—Elayne married Samuel S Cohen rem to California
—Fannie Mrs slswoman 1496 Main h 2574 do
—Harry butcher h 58 Greenwood
—Harry (Ida) rem to California

GOLDBERG
—Helen L Mrs (Helyn's Electrolysis Salon) (709) 1562 Main r 14 Lancashire rd
—Hyman (Dorothy A) peddler h 612 Newbury
—Isaac R (Margaret) spotter 143 Eastern av h (3) 68 Osgood
—Isadore (Lillian) asst mgr 1593 Main h (3) 86 Armory
—Israel r 77 Carver
—J Frank (Lena B) h 27 Dawson
—Jack emp USA r 24 Benz
—Jacob r 44 Copley ter
—Jacob pharmacist 887-889 Carew 106 Massasoit
—Joseph L (Tessie J) (Shoe Box) 1245 Main h 24 Benz
—Lawrence (Rose L) h (5) 11 Edwards
—Lena wid Samuel h 38½ Bancroft
—Lenore D Mrs died July 15 1951 age 56
—Leon N (Rose A) shipping clk h 86 Calhoun
—Leonard (Sondra B) office mgr 93 Broad h 89 Magazine
—Louis butcher r 58 Greenwood
—Louis (Naomi) (Lewis Beef Co) 140 Lyman h 17 Alsace
—Louis E (Ethel) junks 112 Massasoit h do
—Martin I (Rose J) acct emp 367 Worthington h 99 Washington
—Max (Pauline K) pres Hampden Beef Co Inc 203 Liberty h 83 Kimberly av
—Mollie seamstress 395 Dwight h 1082 do
—Morris (Bessie) h 92 Bancroft
—Murray D (Muriel L) (Boston Sample Shoe Store) 1011 Main h 167 Leyfred ter
—Oscar (Gertrude) radio time slsman WJKO h 42 W Alvord
—Rose wid Ellis h 77 Carver
—Rose wid Raymond bkkpr 193 Chestnut 27 Hebron
—Samuel r 44 Copley ter
—Samuel (Edith) slsman h 139 Fountain
—Sarah wid Abraham h 106 Massasoit
—Sheldon S student r 27 Dawson
—Sol L (Marilyn) mgr fruit dept 2052 Main h 125 Firglade av
—Sondra B Mrs clk TelCo r 89 Magazine
—Thomas J (Helen L) clk NY h 14 Lancashire rd
—Vincent V (Vivian R) elec emp 14 Kaynor h 3303 Main
—Vivian R clk 32 Harrison av r 3303 Main
—W Alan (May V) acct emp (3d fl) 1694 Main h 183 Woodside ter
Goldblatt Abraham experimental mech AmB Corp r 139 Orange
—Irvin student r 139 Orange
—Jacob (Fannie) painter 139 Orange h do
—Ruth office sec 1100 Dickinson r 139 Orange
—Samuel H (Leah) paper hanger h 61 Massasoit
Golden Catherine R tel opr TelCo r (8) 63 Federal
—Frances R Mrs hairdresser emp 145 Hillman h (2) 265 Dwight st ext
—Harold rem to Long Island NY
—Harry L in USMarines r (3) 31 Hancock
—Irene nurse SHosp r do
—Janet Z office mgr 245 Chestnut 40 Eldridge
—Joan M nurse Mercy Hosp r do
—John Rev r 302 Maple
—John B (Catherine R) eng emp 61 Franklin h (8) 63 Federal
—Louis H (Agnes H) cutter 18 Park h 23 Groveland
—Louis J (Ruth B) mgr 1043 Main h 67 Shawmut
—Martha A wid John P r 118 White
—Minnie wid Max r 40 Eldridge
—Olive M wid Harry E bkkpr G&BMfgCo r 31 Aberdeen rd
—Paul T (Maureen C) rem to Ludlow
—Priscilla R social wkr 621 Worthington r 23 Groveland
—Robert J (Claire R) rem to Bridgewater
—William C insp MCCo r 78 Belmont av
—William J eng 21 Silver h 78 Belmont av
—William J (Annie M) postal trans clk h 132 Dwight rd
—William P (Rena B) h (3) 31 Hancock
—Yvonne housekpr r 175 Bowdoin
Goldenberg Harry W (Rhoda A) rem to Holyoke
—Morris (Fannie) eng Agawam h (1B) 69 Long Hill
—Rhoda F rem to Holyoke
Goldengate Terrace apts 216 to 226 Pearl

Goldenson Leonard v pres gen mgr Western Massachusetts Theatres Inc 265 State h at NY
Goldhirsch Jack (Lillian) r 193 Worthington
Goldich Herbert T (Theresa T) sls mgr 1 Belmont av h 120 Lowell
Goldie Ellen h 9 Temple
—Henry T (Celina A) mech Westinghouse h 62 Arcadia blvd
Golding Leona nurse SHosp r do
—Malcolm A (Margaret J) asst office mgr 24 Charles h 68 Beauchamp
Goldman David rem to Longmeadow
—Edmund B in USAirForce r 26 Olmsted dr
—Hal (Helen) junk wkr r 235 Quincy
—Isadore (Dora) upholsterer emp 1985 Main h 53 Bancroft
—Julius (Mae) mgr 42 Hampden h 80 Webber
—Lee I (Sylvia L) supv 34 Front IO h 3 Ventura
—Louis (Rhoda P) rem to Longmeadow
—Millicent clk USA r 26 Olmsted dr
—Morris (Bella) baker emp 1132 Dwight h 84 Melha av
—Pearl r 53 Bancroft
—Robert clk 674 Dickenson r 62 Perkins
—Samuel M (Esther) peddler h 26 Olmsted dr
—Saul (Bessie) slsman 1891 Main h 31 Narragansett
—Wilfred S (Dorothy D) coml artist (8) 116 Long Hill h do
—William M student r 31 Narragansett
Goldrick Anna Mae office sec (620) 1387 Main h 63 Commonwealth av
—Charles J (Margaret D) policeman h 228 Locust
—Edward C truck man r 63 Commonwealth av
—Estelle L Mrs h 80 Commonwealth av
—Hugh M radio telev rep emp 65 Main r 63 Commonwealth av
—Lillian F comptometer opr Westinghouse 63 Commonwealth av
—Margaret D Mrs laboratory technician E Hartford Conn r 228 Locust
—Robert H policeman r 63 Commonwealth av
Goldsmith Gertrude Mrs priv sec (32) 395 Dwight r 182 Chalmers
—Harlan T (Claire H) sales eng 156 Wason av r at WSpfd
—Harry (Fannie) tailor 2287 Main h 1516 Dwight
—Henry (Minnie) plasterer h 73 Narragansett
—Hyman (Ethel) slsman 198 Franklin h 14 Woodlawn
—Irving L (Phyllis S) rest Thompsonville Conn h 298 Fountain
—Jacob dept store 1868 Main h 42 Biltmore
—Jacob Mrs (Sarah) died Nov 9 1951 age 67
—Lester P r 42 Biltmore
—Lester P dentist (226) 95 State r 1516 Dwight
—Lillian E clk 1868 Main r 42 Biltmore
—Minnie clk (510) 145 State r 73 Narragansett
—Murray L (Helen B) (Spic & Span Cleaners & Dyers) 137 State and (SOS Cleaners & Tailors) 21 Locust h at Longmeadow
—Sidney (Gertrude) (Springfield Weavers) 290 Worthington h 182 Chalmers
—Wolffe (Dinnah) h 14 Woodlawn
Goldstein Abraham W (Sophie) head shipper 19 Park h 154 Woodlawn
—Benjamin I (Lillian) h 451 Trafton rd
—Clara wid Maurice L h (2C) 76 Long Hill
—David J (Anita) student h (11) 86 Byers
—David I (Ritta) student r 74 Marengo pk
—E Ernest (Peggy J) lwyr Washington DC 74 Marengo pk
—Edward L (Sylvia Z) pharmacist 1171 Dwight h 138 Penn av
—Emanuel (Anna) h 1133 Sumner av
—Ernest E (Hilda) special agt 17 Pearl h 82 Mohawk dr
—Eva M wid Louis h 119 Massasoit
—Frederick J (Irene M) cutter 157 Chestnut h 778 Page blvd
—Harold (Ethelyn S) (Shankman Pharmacy) 1171 Dwight and treas Triangle Pharmacy Inc 645 Dickinson h 32 Penn av
—Harry H (Sadie) mgr 1890 Main h 82 Olmsted dr
—Henry S (Pearl P) h 117 Massasoit
—Herbert M (Shirley F) treas Massachusetts Wholesale Drug Co 181 Taylor h at Longmeadow

Bunker "C" #6 FUEL OIL — JIM GRIFFIN INC. Tels. 2-9471 - 2-9472 Holyoke, Mass.

PUNDERSON COAL CO. COAL-OIL-COKE - 145 State St., Tel. 4-5631
DELCO OIL BURNERS - *Sales and Service*

FIELD, EDDY & BULKLEY Insurance Service
1200 MAIN STREET PHONE 4-1112

PINE POINT MOTOR SALES, INC. SALES SERVICE PARTS
Studebaker 1566 State Street Springfield, Mass. TEL 7-4335

GOLDSTEIN
—Jacob H (Sarah) coml trav h 15 Mansfield
—Joseph (Sonia) student r 74 Marengo pk
—Lillian married Raymond Suher Jr
—Melvyn mgr 350 Albany h at Hartford Conn
—Mildred bkkpr 2110 Main r 77 Dickinson
—Mildred clk 1327 Main r 117 Massasoit
—Miriam J married Sidney Silverman rem to Hartford Conn
—Mollie wid Herman r 182 Chalmers
—Morris died Aug 26 1951 age 72
—Morris A (Betty) slsman h 63 Woodlawn
—Morton I rem to Dayton O
—Natalie clk Holyoke r 47 Grenada ter
—Natalie J clk (32) 393 Dwight r 182 Chalmers
—Nathan E (Annie) pres-treas Nathan E Goldstein Inc (201) 167 State h 74 Marengo pk
—Nathan E Inc Nathan E Goldstein pres-treas real est (201-203) 167 State
—Norton H (Nita) rem to WSpfd
—Ruth B clk 480 Central r 117 Massasoit
—Samuel (Marie) pres Western Massachusetts Theatres Inc 265 State h at E Longmeadow
—Samuel D (Selma L) pattern mkr 124 Switzer av h 94 Warrenton
—Samuel J (Eva) real est 47 Grenada ter h do
—Selden E (Iris R) pres Massachusetts Wholesale Drug Co 181 Taylor h at Longmeadow
—Sidney r 105 Narragansett
—Sidney I (Jessie L) (Veteran's Service Station) 2461 Columbus av h 108 Woodlawn
—Wesley in USAirForce r 82 Olmsted dr
Goldstirk Annie wid Joseph J (Square Store) 817 State h 95 Virginia
—Isadore (Ida) emp Empire Home Supply Co h 64 Grosvenor
—Jack (Eleanor) (Square Store) 817 State r 95 Virginia
—Lillian B r 95 Virginia
Goldsworthy John (Sally) trk driver MCCo h 29 Biella
Goldthwaite Dorothy K Mrs clk 68 Vernon r (7) 19 Warner
—Henry N (Dorothy K) slsman Fitchburg h (7) 19 Warner
—Leslie C (Gladys B) (Field Eddy & Bulkley) 3d fl 1200 Main h at Suffield Conn
—Mary G Mrs tobacco sorter Chicopee h 38 Douglas
Goldwaithe Lucy P emp 146 Chestnut h 183 Woodside ter
Golembiewski Edward S (Catherine D) slsman Hartford Conn h 43 Glenham
Golfieri Albert P (Henrietta C) rem to Los Angeles Calif
Gollsch Frederick H r 186 Plumtree rd
Golledge Robert student r 34 Crystal av
—Walter P (Hazel H) supr USA h 34 Crystal av
Golliers Hannah wid William 1071 St James av
Golon Joseph C (Helen A) welder CVMfgCo h 49 Charles
—Joseph J in USNavy r 49 Charles
Golota Joseph slsman 355 Chestnut h at Holyoke
Golson Jesse (Carrie) mach opr USA h 1094 Main
—Talmage J (Beatrice F) stdt B&A h 68 Greene
Goltz Walter (Margaret L) grocer 2609-2611 Main h at WSpfd
Golub Murray (Norma) rem to NY
Golucke Alvena S insp 33 Morris r 23 Jenness
Gombar Robert W (Vivian V) slsman 37 State h at WSpfd
Comeau William T (Ida M) rem to NY
Gomes Alice D clk 1265 State r at Ludlow
—Charles W (Nettie P) janitor 1548 Main 15 Lyman
—Clara M emp 55 Marsden r do
—Gloria bkkpr 1421 Main r at Ludlow
—Mary h (2) 620 Carew
Goncalves Charles (Janet R) carp h 1909 Page blvd IO
Gonet Barbara clk 85 Chestnut r at Chicopee
—Charles student r 302 Maple
—Joseph A (Janice M) draftsman 3664 Main h at Chicope
—Sophia wid Andrew r (1) 94 Cass
Gonett Walter L (Mary A) insp HGWCo h rear 62 Patton
Gonnella Anthony C r 78 Fenwick
—Louise C trust dept Third Nat Bank & Trust Co of Spfd h 78 Fenwick
—Valentine L r 375 Oakland

Gonnello Lawrence J (Rose M) (Rosetta Venetian Blind Co) 826 Main h 1052 Liberty
—Robert C (Albina V) (Rosetta Venetian Blind Co) 826 Main h at Longmeadow
Gonsalves Arthur E trk driver 38 King r 176 Draper
—Mary J wid Raymond h 176 Draper
—Raymond A (Mary L) mach opr E Hartford Conn h 112 Tyler
Gonthier Charles E carp r 3052 Main
—Leandre (Joanne) polisher MDFCo h 3052 Main
—Leopold (Lucille) carp S Hadley h 10 Douglas
—Wilhelmina wid Anthony r 40 Logan
Gonyea Anna M h 209 Worcester IO
—Bertha Mrs housewkr r 2167 Main
—Edward A (Loretta E) carp h 33 McKnight
—Georgianna wid James E h 237 Water IO
—James C (Yvonne E) mach opr AmBCorp h 373 Water IO
—Joseph O (Katherine) h 132 Myrtle IO
—Lawrence L clk (137) 30 Court r 132 Myrtle IO
—Leo spinner Thompsonville Conn r 71 Wilmont
—Leonard H fireman 88 Front IO r 237 Water IO
—Leonidas F r 209 Worcester IO
—M Laura V bkkpr 513 Sumner av 45 Daytona
—Marvin J (Jean H) carp emp 295 Boston rd h 13 Plum

GONYEA N W INC
Norbert W Gonyea pres treas quality plumbing and heating for modern homes member Mass State Association of Master Plumbers 20 Osborne ter tel 4-3360—See p 113

Gonyea Norbert W
(Margaret) pres treas N W Gonyea Inc 20 Osborne ter h at Longmeadow—See p 113

—Richard L student r 132 Myrtle IO
—Robert (Nicoletta) trk driver 116 Main h 73 Robert Dyer cir
—Verla M married Anthony Gassnola
—Victor A (M Antoinette) plumber 15 Daytona h do
—Victor A Jr (Blanche R) service mgr 509 Columbus av h 65 Penrose
—Walter C (Hazel E) carp WSpfd h 84 Price
—Walter J (Rita M) emp CVMfgCo IO h 48 Montgomery IO
—William J (Eva M) carp h 25 Plum
Gonyeau Carl J (Clementine A) mach Westinghouse h 43 Linden
—Georgianna wid Frank r 17 Massasoit pl
—Raymond K (Rose E) foreman 197 Liberty h 412 Armory
Gonyer Eugene D student r 103 Eastern av
—Eugene D layout man CVMfgCo r 122 Chestnut
—Eugene J (Margaret R) carp h 103 Eastern av
Gonzalez Joseph E (Anna) television technician Westfield h 64 Whiting
—Manuel (Oliva) emp USRCo h 1137 Boston rd
—Michael tchr Trade School 1300 State h at Northampton N
—Reginald W emp MCCo Monsanto av IO h at Holyoke
—Vincent R in USArmy r 34 Warriner av
Good Constance J Mrs priv sec 12 Court House pl r 15 Dalton pl
—Dorothy L wid George A 320 Forest Park av
—Edward F (Constance J) assembler E Longmeadow h 15 Dalton pl
—George A died Dec 29 1951 age 59
—Homes Supply Co (Joseph Weiner) home furnishings 60 Blake
—James H (Blanche G) tool mkr WECo h 330 Commonwealth av
—Llewellyn J (Evelyn C) mech GBCo h 408 Northingham
—Robert V (Jean S) purchasing agt Thompsonville Conn h 73 Vail
Goodale Charles J (Mary) eng h 29 George
—Mary G wid John S h 63 Bryant
—Raymond K clk 23 Mason h do
Goodall Arthur S meter tester WMassElec Co h (1) 292 Union
—William J (Arabella M) clk 140 Chestnut h 103 Commonwealth av

Goodchild Harvey P (Sally C) ins underwriter 3d fl 1200 Main h 77 Balfour dr
—Jane M assembler 3664 Main h at Agawam
—Kent B (Christine M) (Lakeside Auto Sales) 64 Boston rd and gasoline do h 209 Dunmoreland
—William C (Winnibel) h 209 Dunmoreland
Goode James E in USArmy r 22 Calhoun
Goodell Alfred M h 144 Buckingham
—Carrie E wid Edward C bkkpr 47 Federal r 131 Yale
—Ralph W (Margaret M) rem to Esther NH

GOODELL STEPHEN B
(Dorothy P) treas Kinney Insurance Agency Inc (604) 1387 Main h 117 Pilgrim rd—See p 154

—Susan E r 471 Chestnut
—William P foreman B-DCBCo r 49 Upland
—see Goodale
Gooden William F (Florence A) rem to Rochester NY
Goodenough Mary S wid Walter P h 32 Kenwood pk
Goodenow Clara R hair dresser 3025 Main do
—Edward W (Cynthia C) mach opr USA h 231 Mill
—Mildred C priv sec (1024) 95 State 3025 Main
Goodfellow John rem to Boston
Goodhind Shirley P Mrs steno 369 Plainfield r at WSpfd
Goodhines Marjorie E tchr 235 State r 31 Thompson
Goodhue Bdg 1854-1876 Main
Gooding Robert J (Rosa L) janitor Third Nat Bank & Trust Co of Spfd h 60 Brickett
—Rosa L Mrs matron Third Nat Bank and Trust Co of Spfd r 60 Brickett
Goodlatte Robert S (Doris M) mgr 628 Liberty h 43 Castle
Goodless Bernard (Irene S) (Goodless Furs) 184 State h 40 Scott
—Edith clk 42 Emery r 8 Butler
—Electric Co (Irving L Goodless) 1156 Dwight
—Furs (Bernard Goodless) 184 State
—Hyman (Sophie) painter h 61 Osgood
—Irving L (Annette M) (Goodless Electric Co) 1156 Dwight h 30 Hebron
—Jennie wid Louis emp 42 Emery h 8 Butler
—Leon I (Sheila) with Goodless Electric Co 1156 Dwight h (5) 35 Long Hill
—Morris (Sara M) (Maury's Service Station) 1651 Columbus av h 71 Brunswick
—Robert A (Irene S) (Memorial Square Drug Co) 2236 Main h 30 Beechwood av
Goodman A Neurick (Sarah) with H Goodman & Sons rear 96 Ferry h 128 Maplewood ter
—Beatrice A Mrs clk Franklin Hardware Corporation 1943 Main r 31 Magnolia ter
—Benjamin mgr rear 96 Ferry r 27 Garfield
—Bernard died Dec 7 1951 age 32
—Catherine F clk 115 Dwight r at WSpfd
—Edna L wid Bernard h 230 Washington blvd
—Florence M rem to Chicopee
—Gussie wid Henry h 93 Maryland
—H & Sons (Harry A Goodman) scrap metal rear 96 Ferry
—Harry A (Dorothy L) (H Goodman & Sons) rear 96 Ferry h 27 Garfield
—Herbert M (Irma F) mgr Holyoke h 27 Rencelau
—Irving (Ida M) clk 104 Fort Pleasant and delica 935½ Worthington h 73 Leyfred ter
—Jimmy E (Dora H) letter carrier h 47 Cedar
—John student r 31 Magnolia ter
—Joseph H (Beatrice A) pres treas Franklin Hardware Corporation 1943 Main h 31 Magnolia ter
—Leon (Lillian) (Hodge Co) 11 Bond h 66 E Alvord
—Lester E (Marie R) rubber wkr Chicopee h 385 Birnie av
—Marshall M artist NY r 93 Maryland
—Mollie wid Morris A h 403 Carew
—Nathan (Rebecca) h 116 Pasadena
—Sadie M r 116 Pasadena
—Samuel (Ruth B) lwyr 924 Main h 289 Long Hill
—Samuel (Shirley) traffic mgr WSpfd h 45 Surrey rd
—Saul E (Mollie) slsman 1293 Main h 184 Oswego
—Seymour S emp USGovt r 93 Maryland
Goodneough Ernest baker GBCo r 2455 Main
Goodness Wilfred N grinder USA h (8) 73 School

● AMERICAN ORIENTAL
● WILTONS
● AXMINSTERS
● BROADLOOM, Wall to Wall
WHITE RUG CO.
1123 State St. - Springfield, Mass.
TELEPHONE 2-8058
● EXPERT REPAIRING
● MACHINE BINDING
● OVERCASTING
● FRINGING

Sales — Rentals **EDW. J. MURPHY CO., INC. - REALTORS** **Management**
Mortgage Loans **1537 MAIN STREET** **Telephones 3-3147, 3-3148** **Appraisals**

Goodnough Edith H Mrs h (2) 184 Carew
—Granville H (Nimeri) emp USRCo h 236 Cuff av
—see Goodenough
Goodnow Ethan A (Minnie J) h 59 Ashley 142 Albany h at N Wilbraham
—Harold R (Lillian T) warehouse foreman 83 Parkside
Goodreau Charles A Jr (Evelyn) bkkpr Tifft Bros 3d fl 1387 Main h at WSpfd
—Frank bricklayer r 591 Worthintgon
—Fred A (Julia C) trk driver 255 Liberty h 83 Parkside
—Gerald L (Eleanor B) freight handler 255 Liberty h 77 Everett
—Joseph emp 687 State r 104 St James av
—Julia C Mrs clk SF&MInsCo r 83 Parskide
—Leo A (Caroline A) bus opr StRy h 15 Sterling
—Marjorie A clk TelCo r 83 Parkside
—Phyllis A office sec 3d fl 1200 Main at Ludlow
—Raymond J (Alice R) trucker 255 Liberty h 327 Armory
—Walter H (Veronica S) trk driver 1215 Main h 217 Jasper
Goodrest Trading Co 742 Dwight
Goodrich Ann E nurse Mercy Hosp r do
—Anna B wid Arthur D mach opr 1397 Columbus av h 18 Fairmount
—B F Co Master Warehouse James G Cayon mgr 201 Rowland
—Carl A (Marie W) assembler USA h 53 Kenyon
—Earl L (Agnes A) grinder C Falls h 142 Windemere
—Emma wid Wilson r 232 Orange
—Eva Mrs insp Titeflex Inc h (8) 759 State
—Harley B lwyr 75 White h do
—Harold A (Edith C) fishing tackle mkr Montague City h 23 Chilson
—James H (Lillian) section man 1414 Main h 124 Northampton av
—Leverett H (Leora M) emp 171 Maple r 97 Groveland
—Lucille J clk 1411 Main r 116 Pearl
—Lyndon C (Mildred G) chief storekpr W MassElecCo h 120 Penrose

Goodrich Silvertown Tires & Tubes
Standard Tire Sales Inc distributers 161 Chestnut tel 3-6666—See p 59

—see Gauthier
Goodro Maude E wid Walter R h 76 Sorrento
—Walter R died July 1 1951 age 78
—see Goudreau
Goodrow Bertha L Mrs h 200 Main IO
—Edward W (Doris T) filer Smith & Wesson Inc h 110 Bond
—Edwin F (Catherine G) elec BMTCo h 12 Brigham
—Eugene F loader 211 Plainfield r 127 Carew
—George H F (Irene M) adding machs 334 Worthington h at Longmeadow
—Homer A (Carmella) buffer Smith & Wesson Inc h 35 Winthrop
—Louis H (Jane E) overseer Ludlow h 196 Breckwood blvd
—Minnie P wid Arthur P r 127 Carew
—Nelson D (Della M) tool grinder PM&GCo h 163 Franklin
—Pauline M r 124 Parker IO
—Raymond J tool designer USA 12 Brigham
—Sylvio (Constance) cutter Alamac Knitting Mills Inc h 160 Hampshire IO
Goods Florence C nurse 34 Cornell r do
Goodsell Ruel P (Elizabeth A) mach opr Hartford Conn h 65 Massasoit
—Edyth S married James Plowman
—Robert B (Dorothy K) fire fighter SFD h 31 Montclair
—Roger E (Margaret S) pipe coverer WSpfd r 65 Massasoit pl
—William C (Margaret T) milk receiver GIC Corp h 15 Narragansett
Goodson Frank mach opr E Hartford Conn 2882 Main
Goodspeed Katherine E wid Clifford E h (15) 786 State
Goodstein Max (Laura) r 27 Bliss
Goodwell John H (Elizabeth M) acct Westfield h 73 Bloomfield
Goodwill Claude H (Evelyn C) mech 95 Liberty h at Hampden
—Evelyn C Mrs clk Union Trust Company 1351 Main r at Hampden

GOODWILL
—Store Mrs Annie M Young mgr used clothing 2130 Main
Goodwin Anna M Mrs clk 6 Mattoon h (8) 60 Pearl
—Bennie mason's helper h 49 Franklin
—Bertram R (Maurine E) chemical eng Thompsonville Conn h 30 Mansfield
—Charles R (Bertha M) stock kpr 3664 Main h at Ludlow
—Della E wid Bertram r 30 Mansfield
—Douglas C (Eileen D) clk PO h 1937 Page blvd IO
—Edna L seamstress 33 Morris r 69 Union
—Elizabeth cook 23 Buckingham r do
—Ella M Mrs h 19 10th
—Frank E (Imogene) slsman h 132 Kensington av
—Frederick (Elizabeth V) h 36 Sachem
—Frederick R (Clara H) painter h 44 Sanderson
—George (Margaret) emp 149 Wason av h rear 46 Harvey
—George V (Marie H) clk TelCo h 37 Canterbury rd
—Grace E wid Irving S r 412 Boston rd
—Harry W (Catherine W) h 62 Warner
—Harvey J (Geraldine E) repr TelCo h 15 Summit
—Ilene C Mrs receptionist 21 Cypress r at Longmeadow
—Ira C (Miriam) emp NYNH&H h 9 Audubon
—James E (Ethel L) h 69 Union
—James J (Alice A) taxi driver 255 Bay h 19 Ashley
—John F (Catherine A) buyer 1314 Main h 85 Narragansett
—Joseph W assembler VNCo r 9 Audubon
—Kate R wid Charles M r 539 State
—Lawrence M (Ilene A) mech 85 Liberty at Longmeadow
—Leonard (Claire R) factory rep Philadelphia Pa h 89 Abbott
—Mary Mrs r 23 Arch
—Murray F (Marjorie J) rk driver 142 Albany h at Westfield
—Paula A wid Philip A h 69 Harvard
—Philip D r 69 Harvard
—Phyllis E steno (328) 426 Dwight 36 Sachem
—Robert E (Theresa) mach opr CVMfgCo h 32 Decatur IO
—Robert F in USMarines r 152 Kensington av
—Roscoe W (Marie M) mach CVMfgCo h 129 Fern
—Sarah B wid Harold C h 128 Euclid av
Goodyear Carol clk 611 Main r 941 Sumner av
—Howard W (Helen) supt auto dept SF&M InsCo h 852 Sumner av
—June C married Colby T Wheeler rem to Suffield Conn
—Percy A (Edythe V) supr (209) 44 Vernon h 941 Sumner av

Goodyear Tires
Victoria Tire Co Incorporated distributors 70 Dwight—See p 60

Googin Doris K Mrs professional asst 220 State r 29 Temby
—Sylvester J (Doris K) dental technician 337 Worthington h 29 Temby
Googins Fred T (Florence) asst group sec Massachusetts Mutual Life Insurance Company 1295 State h at Wilbraham
Gon'd Barbara L r 45 Fresno
—Chauncey W (Jane G) clk PO h 53 Howes
—Howard P (Lillian M) foreman Westinghouse h 45 Fresno
—Jane G Mrs (Springfield Menu Service) 53 Howes r do
—Walter Y (Edna P) h 97 Wellington
Goosek Henry S (Rose E) ins agt PruInsCo h 99 Jenness
Gootzit Bennie clk 2092 Main r 31 Draper
—Harry (Jennie) h 31 Draper
—Phillip (Jeannette E) (Royal Super Market) 2092 Main r 136 Melha av
—Raymond (Ruth S) clk 2092 Main h 48 Draper
Goovaerts Jacob J (Stefania P) supt Shawmut Tool & Die Corp 5th fl 33 Lyman h 334 Main IO
Goraj Walter A (Marie E) chemical wkr M CCo h (3) 131 Hickory
Gorajec Janice A clk 1295 State at Chicopee Falls

Goransson Douglas in USMarines r 116 Johnson
—Mary R wid Oscar F rem to California
—Oscar F (Eleanor P) pattern mkr 616 Berkshire av h 116 Johnson
Gorczyca Edwin W (Stella M) rem to Agawam
—Ignacy (Mary L) organist 21 Parker IO h 27 Kopernik IO
—Mary L Mrs beauty shop 421 Main IO 27 Kopernik IO
Gordano Charles (Mary B) mach opr AMBCorp h 33 Alfred
Gorden Robert W (Goldye B) (Crown Upholstering Factory) 457 State h 30 Maryland
Gordenstein Bernard (Mary) in USNavy r 97 Belle
—Harry (Edythe D) pres Broadway Office Supply Co Inc 55 Vernon h 750 Dickinson
—Max (Rose) with Broadway Office Supply Co Inc 55 Vernon h 97 Belle
—Michael treas Broadway Office Supply Co Inc 55 Vernon r 1757 Main
—Nathan (Jennie M) h 452 Dickinson
—Robert S (Barbara) rem to Boston
—Rose F Mrs treas Farber and Reeves Inc 291 Bridge r 572 Dickinson
—Samuel (Ethel R) sec Broadway Office Supply Co Inc 55 Vernon h 101 Abbott
—Walter H in USNavy r 750 Dickinson
—William A (Rose E) (Home Pharmacy) 2960 Main h 572 Dickinson
Gordon Abraham (Philip Distributing Co) 17 Liberty r 110 Abbott
—Abraham D (Sarah) meat cutter 2092 Main h 23 Draper
—Ada C wid William furn rms 69 Pearl h do
—Albert dist agt (323) 1387 Main and (515) 1537 do r 31 Thompson
—Alex (Doris C) mach opr CVMfgCo h 17 Leyfred ter
—Alice R Mrs h (10) 15 Melrose
—Angus W tallyman 363 Eastern av h at E Longmeadow
—Angus W Jr (Zella C) parking atdt 43 Vernon h 104 Oswego
—Anna wid Morris h 19 Grosvenor
—Anna M wid Lester J h 25 Linden
—Anna R h 107 School
—Arthur A bakers helper 266 Bridge r 6½ Eastern av
—Arthur E (Ruby E) sta fireman Chicopee h 93 High
—Bernard I (Sallie B) asst mgr 1859 Main h 21 Parkside
—Bertha L nurse NY r (2B) 132 Belmont av
—Bessie L wid Robert rem to Florida
—Charles (Ida) mgr 1743 Main h 110 Abbott
—Charles E (Jean M) asst opr WMassElec Co h 528 Union
—Charles K (Mary A) interior decorator 640 Dickinson h do
—Clayton H (Elizabeth) (Clayton's Dry Cleaning Service) 11 Hamburg h at Holyoke
—Cleaners & Tailors (Morris Gordon) 159 Taylor
—Clyde B (Jane B) mgr policy holders service 365 State h at Longmeadow
—David died Jan 11 1952 age 55
—David W (Bertha E) rem to California
—David W (Helen F) financial v pres Monarch Life Insurance Co 365 State h at Wilbraham
—Efram A (Marion C) lwyr (408) 115 State h 22 Woodside ter
—Eleanor M Mrs h 15 Fuller ct
—Ernest G (Lillie N) head bkkpr Spfd Safe Deposit & Trust Co h 185 Thompson
—Eugene C (Pauline E) mgr meat dept 511 Columbus av h 126 Firglade av
—Francis E r 25 Linden
—George C (Jeane D) shipping clk 616 Berkshire av and ins broker 21 Edgemont h do
—George C (M Imogene) (Gordon's Service Station) 1179 State h 14 Pershing ter
—Geraldine M married Andrew McQuade
—Gerson G (Eunice) with Gordon Cleaners & Tailors 159 Taylor h 19 Carver
—Gladys I r 40 E Alvord
—Gordon W (Ethel E) lwyr (522) 31 Elm h 90 Dartmouth
—Gordon W Jr (Anne) sec Monarch Life Insurance Co 363 State h at Suffield Conn

FRIGIDAIRE Household Appliances
New England Jobbers for Washing Machine Parts
Service Dept. and Show Room: 48 DWIGHT ST.
TELEPHONE 7-4741
C. J. Roberts Engineering Company

PARK CLEANERS and DYERS, Inc.
"Dry Cleaning As It Should Be Done"
Office and Works: 106 Kensington Ave.
Springfield, Mass. PHONE 6-5476

MACMILLAN & SON - REALTORS 154 Broadway Tel. 6-8338

REAL ESTATE SERVICE WHITE SERVICE CORPORATION PROPERTY MANAGEMENT
TELEPHONE 2-5109 496 BRIDGE STREET, SPRINGFIELD

GORDON
—Halstead A (Doris C) mach CVMfgCo h 17 Leyfred ter
—Halstead R (Alice P) printer emp 9 Andrew h 59 Cambridge
—Harold J (Dorothy M) slsman 58 Albany h 39 Leitch
—Harry W (Dorothy D) sls mgr charge of specialties 21 Cypress h at Agawam
—Harry W Jr (Adele F) rem to Rockville Conn
—Henry rem to WSpfd
—Henry (Ida E) mach opr USA h 176 Berkshire av
—Henry R (Frances E) slsman 280 Bridge h 212 Union
—Herman (Jean D) asst mgr 1743 Main h 137 Appleton
—Hyman (Rose) (The Flower Mart) 246 Dickinson and tailor 248 do h 78 Kenwood pk
—Ida Mrs mens clothing 1743-1747 Main 110 Abbott
—Irving (Rose D) grocer 286 Walnut h 56 Alsace
—Isidor S (Florence) elec emp 802 State h 97 Dorset
—J A emp MCCo Monsanto av 10 h at San Francisco Calif
—James (Mary J) sta fireman 48 Howard h 40 E Alvord
—James C (Elvia M) h 43 Sherbrooke
—James W mgr NY r 40 E Alvord
—Jeannette A Mrs furn rms 2914 Main h do
—John H (Aileen M) chemical eng MCCo h 158 Pasco rd 10
—John R social wkr (546) 196 Worthington h at Montague City
—Josephine Mrs h 118 Cambridge
—Katie Mrs h (3) 1160 Dwight
—Kivee C (Dora K) shoe repr 383 Chestnut h 405½ do
—Leslie Y (Bernadette J) in USArmy h 58 Suffolk
—Lester J (Anna J) mach opr AmBCorp h 59 Thomas
—Lillian M credit mgr 369 Worthington 4 St James cir
—Lois S clk 1477 Main h at WSpfd
—Louis (Lena D) h 579 Chestnut
—Louis J (Rebecca M) lwyr (308) 115 State h 138 Fountain
—Louise wid William M mach opr Chicopee r 40 Congress
—M Ellen wid Joseph h (9) 16 Patton
—Margaret W wid Arthur A rem to Falmouth
—Marion C Mrs asst curator Museum of National History r 22 Woodside ter
—Mary O wid Coles T waitress 327 State h (L) 51 do
—Minnie wid David h 398 Plumtree rd
—Morris (The Mayflower Hotel) 234 Worthington h do
—Morris (Rebecca) slsman 1104 Main h (2B) 132 Belmont av
—Morris (Rosalyn G) (Gordon Cleaners & Tailors) 139 Taylor h 17 Carver
—Orville F (Ruth I) trk driver 487 Taylor h 6 Allendale
—Pauline r 405½ Chestnut
—Ralph C lab City r 25 Linden
—Richard S (Martha L) emp Water Dept h 5 Sackett pl
—Robert (Mildred G) slsman 64 Vermont h do
—Robert (Virginia K) rem to Schertz Tex
—Robert E (Eunice B) emp MCCo h 37 Webber
—Robert G drill press opr PM&GCo 40 E Alvord
—Robert R r 2158 Main
—Robert S (Rose C) slsman 1126 Main 38 Bancroft
—Rose L wid Benedict rem to NY
—Rubin (Sarah) insp USA h 219 Pheland av
—The apts 3346 Main
—Thomas W (Susan G) baker emp 799 Liberty h 69½ Eastern av
—Thomas W Jr baker emp 328 Columbus av r 69½ Eastern av
—Torrence B (Frances S) purchasing agt 93 Orleans h at Longmeadow
—William mach opr USA r 40 Congress
—William mach Westinghouse r 38 VanNess
—William B (Maude A) watchman Spfd Safe Deposit & Trust Co h 124 Florida
—William F (Catherine I) slsman NY h 134 Merida
—William J r 134 Merida
—Zella C Mrs tel opr TelCo r 101 Oswego

Gordon's Army & Navy Stores Max M Slavin mgr mens clothing 1126 Main
—Service Station (George C Gordon) gasoline and oil 1179 State
Gore Allison C (Elizabeth M) shipping clk 1803 Columbus av h 16 Alden
—Charles G (Rose) printer emp 53 Hillman h 29 Auburn
—Charles G Jr r 29 Auburn
—Clarence G (M Theresa) trk driver 433 Dwight h (7) 3405 Main
—Howard L (Grace L) foreman BBNCo h 82 Gresham av
—Howard R (Lucille A) lithographers helper BBNCo h 17 Farley
—Nelson R (Pamela N) group leader IMCo h 105 King
—Raymond C assembler AmBCorp and emp W MassElecCo h 29 Auburn
—Raymond C Mrs (Margaret T) died Jan 16 1952 age 36
—Richard D in USArmy r 29 Auburn
—Robert in USAirForce r 194 Sumner av
—Robert S mach opr 53 Hillman r 105 King
—Wilfred F (Dorothy C) trk driver Smith & Wesson Inc h 116½ Walnut
—William r 82 Gresham av
—see Gour
Gorecki Joseph (Julia) upholsterer T G Stuehl h 526 Dwight rd
—Joseph Jr (Jean E) clk Westfield r 526 Dwight rd
Gorey Charles W (Alica) ins adjuster (503) 115 State h at Easthampton
—Helen C clk MMLInsCo r 113 Ashley
—John E (Marie A) officer in charge 9th fl 85 State h (4) 338A Central
—Mary A wid Patrick F h 113 Ashley
—Patricia A married Frederick Cabanu
Gorfinkle Bernard S (Dora) h 84 E Alvord
Gorgoglione Angelina T mach opr USA r 104 Central
—Conchetta A mach opr 393 Dwight r 104 Central
Gorgos Costantine (Thora) emp 459 Dwight h (5) 50 Franklin
—Iris steno USEnvCo r (5) 50 Franklin
Gorham Annie K emp (8) 17 Sumner av r do
—Delmar A (Berta) electrotyper 28 Fort h 18 Gilman
—Donald W (Rose A) finisher 28 Fort h 98 Dwight rd
—Francis W (Cecilia) claims mgr (401) 145 State h at Longmeadow
—George J r 30 Massasoit
—Howard H (Alice M) meter reader WMassElecCo h 134 Oak Grove av
—Irving E r 30 Massasoit
—Irving F (Mildred E) sta eng Holyoke h 17 Massasoit
—Jack W mach Smith & Wesson Inc 11 Gilman
—John W mach Smith & Wesson Inc h 208 Pearl
—Oscar L (Alicia C) trk driver 142 Albany h at Westfield
Gorick Stephen J (Mary C) parts specifyer 721 Worthington h (5) 59 Federal
Goring Leila L clk 1293 State r at WSpfd
Gorka Francis L (Juliet J) eng Hartford Conn h 72 Belmont av
—Juliet J Mrs clk Joseph Mfg Co 1807 Main r 72 Belmont av
Gormally John J pattern wkr 616 Berkshire av r 133 Wilbraham av
—Lawrence S (Nora M) emp MCCo h 131 Wilbraham av
—Martin J (Margaret M) h 153 Wilbraham av
—Martin J (Reita M) mech 70 Leete h 10 Belvidere
—Thomas F r 153 Wilbraham av
Gorman Benjamin insp USA h 163 Walnut
—Doris M r 163 Walnut
—Edward J (Christa) packer H L Handy Co h 113 Robert Dyer cir
—Florence A Mrs clk SGLCo h (26) 413 Belmont av
—Frances W (Eleanor M) foreman MDFCo h 862 Armory
—George L (Pauline A) h 86 Pelham
—Grace W wid Joseph T slswoman 1514 Main h 83 Grandview
—Harold W (Alice E) steward Elks Club h 53 Newhall
—J H Jr emp MCCo Monsanto av 10 h at Wilbraham
—James constr wkr r 234 Worthington
—James P (Susan J) h 35 Belmont av

GORMAN
—John E (Irene C) elec USA h 491 Newbury
—Joseph F tchr 44 Myrtle 10 h at S Hadley
—Josephine housewkr 393 Chestnut r 16 Crane
—Josephine M r 19 Elliot
—Kenneth F (Evelyn A) (American Realty Co) (514) 146 Chestnut h 28 Donbray rd
—Leo J slsman 31 Emery r34 Amherst
—Leonard D student r 53 Newhall
—Margaret P clk MMLInsCo r 53 Newhall
—Mary G wid Thomas emp 31 Maple r (4) 129 Magazine
—Mary L clk 21 Cypress r at WSpfd
—Michael J foreman MDFCo r 18 Washington rd
—Patricia M clk MMLInsCo r 53 Newhall
—Realty Corp John F Quinn agt (820) 1200 Main
—Robert in USNavy r 115 Pasadena
—Thomas E (Alexandria T) mach E Hartford Conn h 36 Beaumont
—William R gas sta atdt 175 Spring r 83 Grandview
Gormbley F Mildred wid James B 75 Merida
—James T (Eleanor) upholsterer E Longmeadow h 75 Merida
—Joseph grinder WECo h 88 Phoenix ter
—William P (Lillian M) mgr meat dept 153 Boston rd h 207 Abbott
Gormick Carl D (Doris L) mgr 480 Central h 1516 Dwight
—Dora Mrs died Dec 6 1951 age 60
—Florence A credit mgr 1341 Main h 28 E Hooker
Gormley Anna h 599 Worthington
—Mary emp 169 Maple r (2) do
—Theresa mach opr USEnvCo h 16 Albemarle
Gornicki Mary (Gilda J) emp 15 Park h 66 Cass
Gornik Theodore emp 67-71 Boylston r 227 Nursery

Gorrell Leonard L (Alice) general mgr 70 Chestnut r do—See p 149

Gorrod Barbara J typist MCCo r 27 Whittier
—George A (Ethel E) treas Monsanto Plastics Credit Union 812 Monsanto av 10 h 27 Whittier
—Jane R wid Charles A h 33 Fenwick
—John E (Anna T) mgr 312 Locust h 1873 Parker
—William C bartender 312 Locust h 33 Fenwick
—William C Mrs (Jessie P) died Sept 9 1951 age 54
Gorski Max T (Wanda F) insp AmBCorp h 35 Rimmon av
—Theresa S office clk 85 Chestnut h at Chicopee
—Wanda F Mrs (Wanda's Beauty Salon) 35 Rimmon av r do
Gorzokowski Olga nurse Mercy Hospital r 18 Strong
Gosciminski A Joseph (Hercules Cleaners) 376 Main 10 h at Ludlow
Gosende Valma L wid Joseph h 43 Harkness av
Gosiewski Alfreda M nurses aide Mercy Hospital r 446 Chestnut
—Edmund F (Edna A) (Acme Electronic Co) 444 Chestnut r 446 do
—John A (Anna) h 446 Chestnut
—Virginia A r 446 Chestnut
Goslee Geraldine C Mrs technician 1st fl 30 High r 333 Abbott
Goslow Edward R (Helen J) forger MDFCo h 74 Coto
Gospel Hall 101 King
Goss Ann C slswoman ASCo r 856 Armory
—Dorothy typist SETCo r 5 Grace
—Edwin S (Mildred K) treas Reliable Home Supply Co Inc 48 Webber h do
—Elbert E r 17 Litchfield
—Elizabeth J wid Frederick D r 35 7th
—Everett F (Blanche) h 13 Layzon Brothers rd 10
—George W (Anna C) fire insp AmBCorp h 856 Armory
—Helen Mrs r 103 Bowdoin
—James W (Mary S) chemical opr MCCo h rear 1402 Wilbraham rd
—Marion R r 35 7th
—Mildred M Mrs buyer 1688 Main (12) 15 Edwards
—Raymond E (Mildred M) slsman 1688 Main h (12) 15 Edwards

Hard Chromium Plating THOMAS J. MURRAY Springfield's Largest Platers Complete Plating Service
964-966 Main Street West Springfield DIAL 2-3129

HAMPDEN SAVINGS BANK
INC. 1852 - - - - 19 HARRISON AVENUE
Small Loans on Individual Signatures Up to $1000
Repayable by monthly installments

Gosse Wendell M (Lucille S) mgr 152 Lyman h at Agawam
Gosselin Adelard J (Hilda H) draftsman Agawam h 60 Georgetown
—Albert mach opr 3664 Main h at Holyoke
—Albert (Eva A) (Al's Shoe Service) 4 Edendale h 115 Santa Barbara
—Alexander (Jessie M) trk driver WSpfd h 29 Lowell
—Alfred A (Blanche A) h 139 Colton
—Alvin A (Rita M) district mgr (323) 1387 Main h at Chicopee
—Catherine M Mrs tel opr TelCo 130 Harmon av
—Clement F (Olga H) filer MDFCo h (3) 1 Greenwood
—Clifford G (Pauline F) supv USA h at Agawam
—Dixie I Mrs supv 365 State r 138 Main IO
—Dona J (Mary I) painter City h 27 Butler
—Dona N (Theresa) in USNavy r 88 Genesee
—Dorothy Mrs clk 1414 Main r 98 Elliot
—Florence wid William E emp AmIntCol h 94 Shattuck
—George E (Beryl L) kettle opr MCCo h 93 Gresham av
—Harold L (Blanche A) insp of plumbing and gas fittings (415) 36 Court h 729 White
—Helen Mrs r 171 Chestnut
—Herbert slsman (201) 317 Dwight h at Wilbraham
—Homer J (Mary L) polisher Smith & Wesson Inc h 9 Douglas
—J Noel (Lisa L) h 116 Hood
—John clk 1919 Main r 1967 do
—Joseph A gardener 128 Hancock h 182 College
—Joseph F (Lena C) mach AmBCorp h 14 Ivan
—Lawrence J (Ruth M) tool mkr Titeflex Inc h 169 Quaker rd
—Leo (Dorothy) in USArmy r 98 Elliot
—Leo J (Catherine M) grinder Titeflex Inc h 139 Harmon av
—Leona B clk MMLInsCo r 31 Bowdoin ter
—Lionel J guard USA r (3) 89 Spring
—Lois rem to Spfd Vermont
—Lucien O (Marion A) trk driver WSpfd h 15 Medford
—Marcelle receptionist 1414 Main r 182 College
—Marie M mail clk 365 State r at Ludlow
—Mary D wid Joseph h (3) 27 Hancock
—Mary I clk TelCo r 130 Harmon av
—Mary J student r 27 Butler
—Mary June nurse Mercy Hosp r do
—Maurice G (Fernande A) welder 556 St James av h 23 Alfred
—Monique A clk 55 Elm r at Chicopee
—Norma M married John O'Shay
—Ralph F (Mildred H) mach USA h 100 Shattuck
—Raymond H (Elizabeth C) mach AmBCorp h (6) 14 Holland
—Raymond J r 35 Howard
—Raymond J (Beatrice A) trk driver GBCo h 165 Laurelton
—Raymond P (Lillian M) assembler BMTCo h 16 Hogan
—Raymond W (Ethel W) mach 70 Leete h 51 Reed
—Richard in USArmy r 115 Santa Barbara
—Rita C office clk E Longmeadow r 720 White
—Rose D wid John B h (9) 15 Saratoga
—Rose L wid Wilfred F h 138 Main IO
—Rose M clk USEnvCo r (9) 15 Saratoga
—Russell (Mae) glazier foreman 42 Waltham av h at Holyoke
—Russell J (Michaline A) foreman 42 Waltham av h 747 White
—Stanislaus J (Jarmma) carp h 3378 Main
—Theresa C mach opr 21 Cypress r 115 Santa Barbara
—Victor J (Denna M) h 126 Barber
—Victor J (Ida C) mach opr h rear 729 Worthington
—Vincent R (Phyllis C) asst foreman Holyoke h 29 Stebbins
—Walter F (Marie) rem to Ludlow
—Wilfred F ins agt (801) 145 State h at Ludlow
—Wilfred F (Dixie) slsman 1196 State 138 Main IO
Gossman Archie P (Agnes) h 64 Church
—Clement V (Anne H) ashman & coal blender MCCo h 29 Stebbins
—Edward E (Ann) rem to Feeding Hills

GOSSMAN
—Ernest (Barbara) slsman h 20½ Everett
—Joseph E (Helen S) mach opr 4 Birnie av h 147 Patton
—Joseph M (May) rem to WSpfd
—William J (Harriet W) coil winder HB&A Co h (12) 2405 Main
Goszkowiec Gladys T assembler Westinghouse r 39 Falmouth IO
—Rose A dental asst 49 Parker IO r 39 Falmouth IO
—Walenty (Anna) h 39 Falmouth IO
Gotler Bessie tester Chicopee r 10 Prospect
—Edith G bench wkr USA h 100 Prospect
—Hannah R clk 365 State r 9 Brookline av
—Leon (Edith J) (Leon's Jarman Shoes For Men) 1599 Main h 9 Brookline av
—Morris r 100 Prospect
Gotsis Andrew P (Kaleope M) student 45 Leslie
—Fabian student r 45 Algonquin pl
—Pereclis (Stella P) barber emp 3245 Main h 45 Algonquin pl
—Stella P Mrs emp lunch dept 479 Chestnut r 45 Algonquin pl
Gotta David in USNavy r 125 Boston rd
—Frank (Joseph E Gotta & Sons) 119-124-125 Boston rd r 125 do
—Joseph E (Frances J) (Better Trailer Park) 1157 Boston rd (Better Trailer Sales & Service) and (Joseph E Gotta & Sons) 119-124-125 Boston rd and Upholsterer 125 do h do
—Joseph E & Sons (Joseph E Frank Louis Vincent E and David Gotta) operators Better Trailer Sales & Service and Better Trailer Park 119-125 Boston rd
—Louis (Joseph E Gotta & Sons) 119-124-125 Boston rd r 125 do
—Vincent E (Christine M) mgr Better Trailer Park and (Joseph E Gotta & Sons) 119 Boston rd h 1157 do
Gottesman Clifford P (Jayne) dentist (205) 1618 Main h (3B) 254 Union
—Gloria H married Charles Bernstein rem to Greenfield
—John G (Sophia S) lwyr (204) 1618 Main h 597 Allen
—Sophia S Mrs slswoman ASCo r 597 Allen
Gottlieb Julius (Anna) slsman 2d fl 1465 Main h 44 Eloise
—Mack (Kaye) rem to Manchester Conn
Gottschalk Julius (Rosette) mgr 34 Harrison av h (3) 367 Belmont av
Gottsche Carl (Gladys G) opr WMassElecCo h 45 Hobson
—Harold E (Josephine F) mach MCCo h 38 Begley
Goucher Grace steno 353 Dwight r 57 Pomona
—James H (Marion A) optician emp 301 Bridge h 51 Pomona
—Janet clk SF&MInsCo r 57 Pomona
Gouck James (Williamina) foreman 263 Alden r do
—James R r 178 Corthell IO
Goudreau Napoleon G (Esther W) mach opr USRCo h 1199 St James av
—see Gaudreau
Gougeon Frank L (Alice S) mach USRCo h 256 Springfield
—Robert H slsman Waterbury Conn 256 Springfield
Gouger Rena M h 79 Alexander
Gough Joanne M nurse Mercy Hosp r do
—Raymond (Edna M) priv detective Westfield h 2150 Main
—see Goff
Gouin Andrew J (Beatrice A) tool mkr 67 Boylston h 26 Douglas
—Clarence A (Gertrude F) coremkr CVMfgCo h 43 Morgan
—Francois radio eng 101 West r at Pelham
—Joseph (Marie Ann) mason h (3) 16 Cumberland
—Oliva (Eva) brick wkr Willimansett h 35 Douglas
—Raymond J (Lucille T) mason h (5) 29 Arch
—Robert J apprentice mason r (3) 16 Cumberland
Goula Stella Beauty Centre (Stella C Goula) (465) 1490 Main
—Stella C (Stella Goula Beauty Centre) (465) 1490 State r 33 Long View
Gould Basil r 192 Hickory
—Cecelia Mrs (Rita's Beauty Shoppe) 9 Washington r do
—Doris E tchr 972 Carew r 25 Firglade av

GOULD
—Doris M wid Leo H mach opr 33 Morris r 47 Richelieu
—Douglas L (Mary H) auto repr rear 20 Greene h 20 do
—Edith F h (5) 149 Sumner av
—Edwin F (Janice R) slsman 1502 Main h (8) 48 Summit
—Eldred K student r 217 Ellsworth av
—Eldred W (Mary J) foreman MDFCo h 217 Ellsworth av
—Ellen F h (5) 141 Maple
—Frank car knocker WSpfd r 45 Mattoon
—Frieda clk (803) 29 Worthington h 24 Ringgold
—Howard W in USArmy r 20 Greene
—James J (Ruth I) time study man AmBCorp h 80 Massasoit
—James W (Genevieve J) (Tanner's Trading Post) 2753 Main h 108 Conn av
—Lawrence G student r 163 Marion
—Leo H (Doris M) mach New Haven Conn r 47 Richelieu
—Leona E clk 1295 State h at WSpfd
—Letty M compiler (317) 33 Lyman 24 Ringgold
—Mary Jo office sec 47 Federal h at Wilbraham
—Mildred S nurse 48 Fort Pleasant av h do
—Percy J (Ella M) used furniture 935 Carew h 110 Melville
—Ralph L Jr (Isabel M) mach E Hartford Conn h 152 Davenport
—Richard A (Ruth A) bus opr StRy h 73 E Alvord
—Roger clk MMLInsCo r 24 Oak Grove av
—Samuel (Cecelia) upholsterer emp 29 Sheffield h 9 Washington
—Vina S wid George A artist MBCo h 35 Carlton
—Wallace J (Phyllis S) slsman 1348 Main h 70 Wexford
—Warren N rem to Greenfield
Goulet Alfred C (Irene J) real est slsman 100 Broadway h 23 Palm
—Amie A (Irene M) emp City h 16 Richelieu ct
—Anita E married Milton Ennis rem to Mississippi
—Armand R (Rita E) (Kenwood Market) 432 Belmont av h at Chicopee Falls
—Earl F (Margaret M) elec MCCo h 1312 State
—Elizabeth B wid Arthur A car cleaner NY NH&H h (4) 765 Main
—Ernest R r (4) 765 Main
—Eugene F r 121 Brandon av
—Ezra J painter emp 115 State h (11) 3239 Main
—George painter r (3) 4 Pickett pl
—Omer G (Mary A) mach VNCo h (8) 37 Elmwood
—Pearl Mrs r 27 Bradford
—Philip E (Jeannette A) grinder 3664 Main h at Chicopee
—Raymond T carp r 121 Brandon av
—Roland (Felicia V) gas sta atdt 1651 Columbus av h 73 Elmwood
—Romeo mason h (3) 4 Pickett pl
—Rose O r 19 Bliss
—Thomas P (Adriene) mach CVMfgCo h 121 Brandon av
Goulette Donald Jr (Lucille) tchr 170 Wilbraham rd h (3A) 83 Long Hill
—Lucille Mrs bkkpr 1496 Main r (3A) 83 Long Hill

GOUR ALCIDE J
carpenter and cabinet maker 28 Woodmont tel 7-8804 h 23 Langdon tel 3-8186
—Anna r 63 Spring
—Earl A (Mary C) carp emp 28 Woodmont h 715 Bay

GOUR LEON J
(Mary A) architect real estate and insurance 49 Genesee h do tel 4-2632
—Margaret G housekkpr 330 Park dr h 361 Belmont av
—Mary C Mrs matron USA r 715 Bay
—Richard D (Anna A) elec emp 29 Kendall 23 Langdon
—Russell L (Frances M) carp h 229 Conn av
—see Gore
Goureghian Zakar (Mary) barber 1106 State r 1104 do
Gourinski Anthony H (Margaret H) card repr Thompsonville Conn h 29 Central
—Archie J (Elizabeth) painter r 6 Howard pl

ORIENTAL RUGS
Sold, Cleaned, Repaired, Stored
MARKARIAN & MARKARIAN, Inc.
Broadloom and Domestic Carpets
201 DWIGHT ST. DIAL 7-1227

APPLIANCES
ELECTRIC KITCHENS
TELEVISION
HETTINGER'S
ONLY THE BEST IN HOME APPLIANCES
50 VERNON ST.
A Few Steps From Main
TEL. 3-6678

FIELD, EDDY & BULKLEY INSURANCE
1200 MAIN STREET PHONE 4-1112 Fire -- Accident -- Auto

TELEPHONE 3-6513 BENJAMIN POWELL SONS, INC. EAVE TROUGHS - LADDERS - ROOFING 109 - 115 ALLEN STREET

Gourley Annie wid William housekpr r 12 Sherman
—Dorothy E emp MCCo r 14 N Chatham
—Edward A assembler IMCo r 45 Montrose
—Elizabeth T priv sec 310 State 14 N Chatham
—John J (Wilhelmina) assembler USA h 43 Cleveland
—Richard F (Olive E) eng Chicopee Falls h 943 Liberty
—William (Helen C) policeman h 14 N Chatham
Gourlie Robert D (Marion J) auditor MMLInsCo h 28 Gillette av
Gouron Lillian Mrs with Rose Bud Florist 1587 Main r (8) 105 Oswego
—Micha (Lillian) (Rose Bud Florist) 1587 Main h (8) 105 Oswego
Gousy Alcide H (Simone A) tire trimmer Chicopee h 18 Donald
Gouvan Alfred J assembler SETCo r 38½ Collins
—Alfred J (Madeline A) shipping clk DMCo h 38½ Collins
—Barbara J mach opr 64 Logan 38½ Collins
—Chloris E Mrs slswoman 1477 Main r 38 Medford
—Frank H r 38 Medford
—Joseph N (Dorothy L) emp DMCo h 29 Montford
—Wilfred G janitor Westinghouse h 100 Pendleton av
Gove Austin W (Mildred D) mach 2100 Roosevelt av h 17 Terrence
—Charles W (Viola M) receiving clk 209 Page blvd h 43 Decatur IO
—Philip R (Grace P) managing editor 47 Federal h at Warren
—Ralph W (Helen G) painter Westinghouse h 76 Balfour dr
—Richard J (Carolyn M) assembler E Longmeadow h 71 Balfour dr
—Robert A (Victoria M) clk 2100 Roosevelt av h 393 Birnie av
—Walter S (Ethel P) houseman Wesson Memorial Hospital h 28 Beaumont ter
—Wesley P shipping clk 227 Belmont av r 28 Beaumont ter
Govin Gaston A tool maintman VNCo h 3 Sheridan la
—James E (Stella E) shear opr Willimansett r 3 Sheridan la
—Marie Mrs h (542-544) 2142 Main
Govina Pasquale paper wkr Holyoke r (3) 172 William
Govine Angelo r 86 Orchard
—Anthony A (Eugenia J) gardener E Longmeadow h 189 Walnut
—Vincenzo (Filomena) grinder MDFCo h 86 Orchard
Govoni Alphonse (Leona) (Al's Cafe) 1534 State h 1530 do
—Caesar P (Catherine) clk 156 Cambridge h 55 Saratoga
—Delfo F chemical wkr USA r 59 St James av
—Edmund W (Lena H) administrative asst USA h at North Agawam
—Enso A L (Eleanor) upholsterer emp 9 Market h (5) 15 Jenks
—George H (Jean T) mach supv USA h 413 Franklin
—Guido J (Annamae P) trimmer h 59 Fort Pleasant av
—Helen M r 413 Franklin
—Ima R clk MMLInsCo r 59 St James av
—John h 979 Dwight
—John D (Ida H) wrapper 117 Carew h 979 Dwight
—Joseph (Louise M) kitchenwkr 1553 Main h 413 Franklin
—Joseph (Rose M) h 59 St James av
—Quinto L (Florence) meat cutter A&PCo h 37 York
—Roger J lab USA r 979 Dwight
—Thomas (Mary) (Abbe Avenue Greenhouses) 97 Abbe av h at WSpfd
—Veni L in USArmy r 1530 State
—Walter J mech eng WMassElecCo 59 St James av
Gow Annie M wid John D h 97 Holly IO
—Frank (Louise) rem to Ludlow
—James R (Mary) emp MCCo h 24 Acorn
—John E student r (G) 154 Maple
Gowan Thomas F (Josephine) acct emp 417 Liberty h (1D) 87 Long Hill
Gowans Douglas S (Thelma T) eng MCCo h 177 Prentice
—Edward D bakers helper A&PCo r 48 Greenwich
—Eva M wid David cafeteria wkr 1200 State h 48 Greenwich
—Frances G clk MMLInsCo r 177 Prentice
Goward Charles r 265 Union
—Niles W (Gertrude P) lubrication eng Boston h 45 Osborne ter
Gowash Regina C Mrs h 210 Hancock
Gowdy Clarence E slsman 95 Liberty h 26 Niagara
—Howard F (Suzanne G) mgr subscription dept 47 Federal h at Longmeadow
—Jessie M r 19 Grenada ter
Gowell Bert W (Cora B) mgr (812-813) 1387 Main h at Wilbraham
Gowen Gladys L slswoman ASCo r 18 Herman
Gower Ernest S (Louise I) h 65 Newland
Gowrie C Lavinia priv sec USEnvCo h 322 Belmont av
—Elsie M wid Edward J nurse Titeflex Inc h (8) 23 Spring
—John E in USArmy r 322 Belmont av
—Robert E (Georgia A) trker G&BMfgCo h 89 Kensington av
Goyer Bernard emp MCCo Monsanto av IO h at E Longmeadow
Goyette Adelard h 268 Ambrose
—Alice M Mrs priv sec (315) 1694 Main h at N Agawam
—Arthur J (Allene C) steamfitter h 102 Oswego
—Arthur V (Gertrude A) insp USA h 21 Amber
—Blanche wid Alfred r 269 Page blvd
—Charles A (Lina C) mach Westinghouse h 38 Melville
—Dianne M clk 1477 Main h at WSpfd
—Ida C wid Walter h 32 William
—Raymond E insp USA r 32 William
—Rita nurse Mercy Hosp r do
—Romulus V (Lorraine R) rem to WSpfd
—Wilfred A (Dorothy A) train dir B&A h 129 Elmore av
—William D (Winifred V) supv Westinghouse h 15 Thornton
—William J (Dorothy M) oven man GBCo h 132 Orange
—see Guyette
Goyle Harry J emp 1338 Main r 70 Rochelle
—Harry J Jr (Maureen K) postal trans clk h 70 Rochelle
Gozgit George trucker 2170 Columbus av 149 Massasoit
—John (Kathleen P) mach opr AmBCorp h 635 Chestnut
—Kathleene P Mrs winder AmBCorp r 635 Chestnut
Gozzi Carmen (Mary A) shoe repr emp 385 Belmont av h 289 do
—Joseph V shoe repr 385 Belmont av r 289 do
—Louis in USNavy r 289 Belmont av
—Margaret M clk 85 Oakland r 289 Belmont
—Sam shoe repr 160 Catharine r inq do
Grabanelli Elizabeth r 76 Liberty
Grabhorn Edgar A in USAirForce r 288 St James av
Grabias Alice Y Mrs h (3) 11 Holland
Grablec Emily Mrs elev op 1757 Main 110 Abbe av
—Louis J (Mary A) emp 67 Boylston h 53 Grover
—Richard (Alice) clk Conway Bedding Co Inc 837 State h at Chicopee
—Stanley J painter USA h 51 Grover
—Stephen window mkr Chicopee r 53 Grover
—Theodore J packer 3664 Main h at Chicopee
Grablerz Benedict F (Josephine B) mech St Ry h 34 Everett
Grabon Adele M steno USA h at Holyoke
—Genevieve L wid Joseph G emp ASCo h 129 Franklin
—Joseph G died Dec 13 1951 age 37
Grabowski Adolph M (Stella) emp B&A h 117 Jefferson av
—Anthony (Frances) h 698 Dwight
—Bruno J (Mary K) clk Westfield h 21 Merwin
—Edmund S in USNavy r 117 Jefferson av
—Edward (June A) mach opr VNCo 503 Plainfield
—Fabian (Bridget) h 159 Franklin
—Frank G collector r 41 10th
—Henry S (Catherine J) insp GBCo h 364 Liberty

GRABOWSKI
—Jennie S hairdresser 50 Broadway r 117 Jefferson av
—John J slsman (809) 1200 Main h at Ludlow
—John J h 25 Cass
—John K (Wanda) linoleum mech r 23 Cass
—Joseph W died Aug 8 1951 age 55
—June A Mrs tel opr 209 Page blvd r 503 Plainfield
—Roman P (Edith E) constr wkr 173 Armory r 29 Genesee
—Rose Mrs cook 80 Worthington h 85 Cass
—Stella slswoman 1477 Main h at WSpfd
—Teofila wid Feliko P h 41 10th
Graca Rozalia M r 23 Haller IO
Grace Baptist Church 18 Salem
—Baptist Church Parish House 20 Salem
—Charles E (Mary E) lwyr Hartford Accident & Indemnity Co (623) 1387 Main h at Westfield
—Donald L tchr 479 Chestnut h at Florence
—Edward P (Olive E) clk treas gen mgr Springfield Merchants Inc 340 Main h at Longmeadow
—Edward P Jr (Nancy) supv Chicopee h (2 C) 77 Long Hill
—Lothrop D clk 33 Morris h at Longmeadow
—Marie V wid James J h 75 Osborne ter
—Mary E Mrs h 8 Dickinson
—Philip A r 92 Spring
—Philip J (Laura M) acct Titeflex Inc h 228 Locust
—Walter L (Janet C) asst group actuary MMLInsCo h 89 Chesterfield av
—& Sophie Beauty Salon (Grace Andre and Sophie S Trepanier) (302) 1331 Main
Gracey Faye Marie tchr 1300 State r 747 St James av
—J Donald student r 747 St James av
—Margaret wid James H h 747 St James av
Gracie Gertrude C Mrs office nurse (5) 829 State r 18 Hancock
Gracki Boleslaw (Anna) tire mkr USRCo h 531 Armory
—Helen M Mrs priv sec (216) 115 State 531 Armory
—Joseph (Helen M) mach opr E Longmeadow h 531 Armory
—Stanley E mach E Longmeadow 331 Armory
—William J (Anna B) rate setter E Longmeadow h 529 Armory

Grade "A" Milk
F B Mallery Inc dealers 45-55 Pomona —See p 203

Grady Anna L Mrs r 47 Hollywood
—Frank J (Anne M) asst foreman 21 Cypress h at WSpfd
—Gordon M (Louise B) asst treas Monarch Life Ins Co 365 State h 61 Hartford ter
—James rest wkr r 36 Willow
—James J h 27 Central
—Joseph r 57 Thompson
—Joseph P printer emp 220 Franklin r 117 Mooreland
—Margaret E employment supv 295 Worthington h at Holyoke
—Mary Ann r 79 Spring
—May A Mrs h 430 Union
—Pauline R wid William F seamstress WSpfd h (6) 109 High
—Rose G wid William T h 35 Howard
—Ruth C tchr 53 Elliot r 36 Underwood
—Thomas J (Mary V) (Dolan-Grady Insurance Agency) 107 Bridge h at Chicopee
—Virginia I Mrs h 32 Mansfield
—William H (68) 786 State
—William H (Betty R) baker A&PCo h 12 Jones
—William R (Estelle E) letter carrier h 430 Union
—see O'Grady and McGrady
Graeff Elizabeth M h (5) 23 Oak
—Ida M Mrs h (12) 2937 Main
—Louis M mach opr H&CPCo h 11 Brightwood av
—Sally K r (5) 23 Oak
Graesser Carl F emp MCCo Monsanto av IO h at Longmeadow
Grafe Clara H atdt 68 School h 9 Temple
Graff Charles J (Bertha M) die sinker MDFCo r 9 Merida
—Jane T wid Charles C h 9 Merida
Grafton Donald R r 64 Groveland
Graham Alice H slswoman 1365 Main r (7) 218 Pearl
—Anna H Mrs emp 88 Birnie av 35 Fernbank rd N Kent rd
—Arthur r 20 School

REAL ESTATE INSURANCE MORIN REALTY CORP. 1570 Main Street Tel. 6-4591

"Better be Safe than Sorry" INSURE WITH
PRESTON AND OLMSTEAD, INC. ALL FORMS OF INSURANCE and BONDS

GRAHAM
—Edgar r 20 School
—Edwin D (Shirley) slsman WSpfd r 389 Nottingham
—Everett W (Florence) clk Standard Photo Service Inc 153 Dwight and supv MCCo Monsanto av IO h at Wilbraham
—Flora mgr 1373 Main r 31 Elliott
—Frances rem to Hartford Conn
—Francis mach opr VNCo r 3502 Main

GRAHAM FUNERAL SERVICE
Frank W Winslow pres Harry Marshall v pres treas funeral directors 619 State tel 3-5174
—George (Marilyn J) plater MCCo h 21 Oswego
—H Leroy (Eloise) field scout executive 134 Chestnut h 304 Page blvd
—H Maitland (Mildred E) treas Monarch Life Insurance Co 365 State h at Suffield Conn
—Harold J (Anita) emp NY Central RR h 15 Beaumont ter
—Harry G clk PO r (7) 218 Pearl
—Harry K (Lillian L) filer 21 Roosevelt av h 26 Woodside ter
—Henry W (Mary C) instr USA h at Fairview
—Hinton Jr h 43 Franklin
—J Perry (Florence H) physician 174 Maple h 306 Union
—James (Grace D) h 696 White
—James H (Grace A) factory rep Dayton O h (1A) 252 Union
—James P guard Union Trust Co (5) 40 Warriner av
—John (Barbara J) acct Federal Land Bank 310 State h at Westfield
—John (Inez M) oiler Chicopee Falls h 35 Georgetown
—John D (Mary R) mach emp 47 Taylor h 912 Chestnut
—John F h (5) 40 Warriner av
—John F Mrs (Julia D) died April 25 1951 age 66
—Joseph H (Monica V) lathe opr CVMfgCo h 35 David
—Leslie A (L Ruth) repairman TelCo h 14 Summit
—Mary J clk 630 Main r 33 Mattoon
—Maura H librarian 263 Alden r 304 Page blvd
—Ollie (Jane) in USArmy r 246 Walnut
—Ralph E (Dorothy M) laboratory technician Chicopee h (4) 11 Holland
—Raymond M (Florence A) coremkr E Longmeadow h (5) 2690 Main
—Raymond S F (Beatrice M) pres treas Graham Refrigeration Products Co Inc (305) 1694 Main h 52 Herman
—Refrigeration Products Co Inc Raymond S F Graham pres treas (305) 1694 Main
—Richard (Inez C) h 118 Essex
—Robert E trk driver 12 Stearn sq r 189 Union
—Robert E rep TelCo 25 Stearns sq h at Holyoke
—Ruby Mrs r 1366 Allen
—Samuel (Bertha) h (6) 26 High
—Shirley Mrs typist SOD r 389 Nottingham
—W H Corp Frank W Winslow pres Harry Marshall v pres treas operators Graham Funeral Service 619 State
—Walter R (Beatrice E) sports editor W Daily & editor Sunday Republican h (1) 41 School
—Winifred A forewoman 302 Locust r 43 Long View
Grahn Axel W (Margaret M) leather wkr Willimansett h 74 Farnsworth
—Donald E emp 3d fl 1200 Main h at Lenox
Gralchen G Walter (Emma B) plumber 144 Yale h do

Grain Dealers National Mutual Fire Insurance Co
Howatt Insurance Agency agents (306) 1537 Main—See Front Cover
Gralenski John J (Amelia) repairman CVMfg Co h 27 Seneca IO
Gralla Edmond J in USArmy r 474 East rd
—Ernest A (Fanny M) emp Park Dept City h 480 East rd
—Giovanni r 474 East rd
—Giovanni Mrs (Primetive) died Nov 1 1951 age 85
—Hugo L (Celia M) emp Park Dept City h 474 East rd
Gramarossa Angelina wid Savino h 53 Tremont
—Rocco (Laura) presser 393 Dwight r 49 Glenham
—Savino died Mar 9 1952 age 56
—Victor in USArmy r 53 Fremont
Gramarrossa Virginia Mrs sewer wkr 33 Morris r 37 Fremont
Gramer Herbert H (Irene V) slsman h 248 Allen
—Irene V Mrs designers asst 33 Morris r 213 Allen
Gramm Albert L (Sophie H) foreman 3664 Main h at WSpfd
Grammaticas Chris (Elizabeth) tchr WSpfd h 93 Alderman
Grammick Charles C (Adele N) rem to Levittown NY
Grammo Elizabeth M wid David L married John LaFountain
Gramolini Louis (Antoinette) foreman Thompsonville Conn h 227 Pine
—Vera clk 1496 Main r 134 Orchard
Gramont Alsid carp Willimansett r 20 Warren pl
Gramse Arthur E (Jean Q) physician 4 Chestnut h 465 Roosevelt av
—Ernest F (Anna L) h 61 Westford cir
—Gustov R (Katherine M) diemkr Westinghouse h 1063 Sumner av
Gran Ansel P (Mamie G) clk Chicopee Falls h 591 Newbury
—Carl E (Constance D) welder USRCo h 48 Hastings
—Henry E h 50 Hastings
—Robert J (Susan K) (Ranger Parking Station) 39 Broadway h 123 Mass av
Granat J Arthur (Clara C) welder 709 State h 40 Goldenrod
Grand Army Hall 44 State
—The (Mrs Pauline K Kamuda) motion pictures 297 Main IO
Grandahl John mech 147 Taylor r 88 Walnut
Grandchamp Albert O (Lena M) envelope cutter 21 Cypress h at S Hadley Falls
—Edgar L (Grace M) printer USEnvCo h (4) 32B Bradford
Grandfield Francis A (Virginia B) mgr 485 Central h 8 Walnut
—John F student r 109 Yale
Grandi Antonio (Lillian M) h 373 Walnut
—George R (Dorothea A) constr wkr NY h 84 Marble
—Josephine M married Howard Becker rem to N Wilbraham
—Marie married Eddy Mackeral rem to Chicopee
—Teresa A typist (204) 95 State h at Longmeadow
Grandison James E (Delsie) foreman 120 Oakland h 174 Walnut
Grandmont Bernard L (Rita O) tire wkr USRCo h 99 Grover
Grandonico Amilcare (Rosa) h 38 Loring
—Gloria typist B-DCBCo r 38 Loring
Grandy Edward C (Mabelle S) emp MBCo h (5) 124 Byers
—Leila rem to WSpfd
Graney Mary atdt 1400 State r do
—see Geany
Granfield Alice L wid Arthur F r 97 Johnson
—Arthur J (R Audrey) mgr 1924 Main h 97 Johnson
—Barbara A married William J Walsh
—Dorothy R Mrs teller 1319 Main r 4 Neogara
—Elizabeth A credit mgr 151 Bridge r 76 Woodside ter
—Elsie I Mrs priv sec (214) 292 Worthington r 99 Euclid av
—Grace C wid Maurice L h 84 Cedar
—James B shipping clk 644 Monsanto av r 27 Union
—Johanna T Mrs commissarywkr MMLInsCo r 19 Gunn sq
—John J fire fighter SFD r 27 Vinton
—John J (Pauline L) lwyr (211) 1303 Main h 38 Melha av
—John J Jr student r 38 Melha av
—John W fire fighter 86 Court r 27 Vinton
—Julia F emp 393 Chestnut r 127 Carew
—Maurice J (Dorothy R) policeman h 4 Niagara
—Maurice J (Nora F) h 27 Vinton
—Michael r 2375 Main
—Michael J (Johanna T) policeman NYNH &H h 19 Gunn sq
—Mildred R pricer 26 Willow r 84 Cedar
—Olen L (Irene) in USArmy h 131 Cass
—Patrick E (Mabel V) lwyr (331-332) 31 Elm h at Agawam

GRANFIELD
—Ralph F (Rosemary A) mach USA h 21 Austine
—Shurley M married Ernest J Somers
—Simon F (Mary M) clk PO h 109 Yale
—William J h (A) 164 Maple
—William W (Mary A) emp City h 127 Carew
Granger Adalor T Jr (Grace H) foreman IMCo h 80 Carnovon cir
—Alfred E (Ruth F) stock clk 899 Main h 35 Mattoon
—Anna M Mrs clk The Spfd News Co 925 Worthington
—Aurore K wid Alfred A insp USA r2462 Main
—Doris S Mrs tel opr 284 State h at WSpfd
—Elitha weaver r 171 College
—Florence A wid Henry J h 30 Old Acre rd
—Francis T (Dorothy S) retail slsman 120 Oakland h 118 Catalpa ter
—George F (Flora A) janitor 709 State h 26 Hancock
—George H (Anna) plater B-DCBCo h 76 Wilmont
—George M (Grace H) deputy supt of sewers (324) 36 Court h 784 White
—Gertrude C r116 Jenness
—Helen M Mrs proof reader Hartford Conn r 878 Worthington
—Henry r 171 College
—Jerry plumber r 36 Willow
—Kenneth L (Helen M) shipping clk 97 Taylor r 878 Worthington
—Mary wid Silas h 171 College
—Nathan P (Gertrude C) h 60 Norfolk
—Oliver S (Elizabeth M) emp GB&MfgCo h 21 Hayden av
—Paul T (Yvette C) route slsman 45 Pomona h 186 Quincy
—Raymond W (Ruth E) tool grinder PM&GCo h 79 Wilton
—Richard H (Jeannette A) tire builder USRCo h 134 Derryfield av
—Richard L in US Marines r 80 Carnavon cir
—Richard N student r 60 Norfolk
—Ruth I clk MMLInsCo r 60 Norfolk
—Ruth S wid John H h 59 Terrence
—Silas E r 42 Stebbins
—Theodore G (Anna M) steam fitter City h (7) 925 Worthington
—Towel Supply (Raymond L Combs) 123 Florence
Granka Stephen J (Helen C) paint sprayer G&BCo h 40 Vinton
Grannis Allan M (Pauline A) clk 246 Chestnut h 15 Layzon Brothers rd IO
Granross Eric (Thelma L) trk driver 1808 Columbus av h 44 Hatch
Granrud Marian D Mrs h 41 Rittenhouse ter
Granstein Leon (Ruth M) slsman h 81 Norman
—Ruth M Mrs clk Westover Field r 81 Norman
Granstrom Anna N wid Carl H h 1123 Sumner av
—Carl E (Helen A) emp SF&MInsCo h 101 Yale
—Herbert S slsman Chicago Ill 1123 Sumner av
Grant Alexander & Son Inc sheet metal wkrs Bradford O Parker pres treas 215 Page blvd
—Alfred mach opr WECo r 30 Hebron
—Allen cook 123 Chestnut r 122 do
—Alton A (Janet V) emp 330 Gilbert av r 42 Ambrose
—Beatrice R Mrs priv sec Public Schools h (P) 27 High
—Bernard M (Ethel) (Crystal Food Market) 308 Belmont av h 307 Fountain
—Bertha Mrs died Mar 4 1952 age 76
—Bruce O clk 1548 Main r 21 Old Point
—Carol L nurse S Hosp r 93 Park
—Cecil chef 27 Fort r 304 Bridge
—Christopher H h 152 Quincy
—Clarence G (Mary) shipping clk 41 Taylor h at WSpfd
—Clifford slsman r 29 Ridgewood pl
—Clinton J (Charlotte C) real est (613) 31 Elm h at Amherst
—David C Jr (Norma V) eng Agawam h 9 Chatham
—Donald (Mildred (Donald Grant Lumber Co) (506) 1387 Main h at Longmeadow
—Donald Lumber Co (Donald Grant) (506) 1387 Main
—Doris F wid Alick married Carl L Portez
—Douglas (Lucille W) emp USRCo h 164 Walnut
—Elbert L (Sarah M) emp USRCo h 34 Jones

Hard Chromium Plating
THOMAS J. MURRAY
964-966 Main Street - West Springfield
DIAL 2-3129
Springfield's Largest Platers
Complete Plating Service

ALBERT C. WHITE, JR., INC. COMPLETE
496 BRIDGE ST. TELEPHONE 2-5109 INSURANCE SERVICE

FORBES & WALLACE . . SHOPPING CENTER FOR WESTERN NEW ENGLAND

SARAT MOTOR SALES - FORD TELEPHONE SPFD. 3-3902
274 SPRINGFIELD STREET
NORTH AGAWAM, MASS.
SALES SERVICE PARTS

—Elias W (Blanche F) supr Westinghouse h 906 Boston rd
—Emory S (Rachel) tire wkr Chicopee Falls h 62 Essex
—Eunice clk (204) 95 State r 18 Brookline av
—Florence M Mrs r 49 Bloomfield
—Frances D supvr 1250 State h at Warren
—Gerald S (Bernice) rem to Northampton
—Herbert dishwasher 952 Main r 36 Willow
—Herbert S (Margaret A) bottler WSpfd h 101 Hood
—Ida E mach opr Wilbraham r 71 McKnight
—Jack H (Shirley I) exterminator emp 61 Vernon h 19 Alsace
—James (Hattie M) h 250 Sharon
—Joseph D (Ada E) slsman h 18 Lawndale
—Kenneth L (Emily B) draftsman 125 Main h 93 Park
—Marion C cashier 73 State r 941 Allen
—Max (Sarah E) cattle dlr 30 Hebron h do
—Melvin H (Virginia) tchr Ware h 87 Lyzon Brothers rd
—Oliver C (Mildred N) asst city clk (105) 36 Court h 21 Old Point
—Perley H (Dorothy) bus opr StRy r 123 Mulberry
—Philip E (Shirley F) (Crystal Food Market) 308 Belmont av h 316 do
—Phyllis L r 14 Dunhill IO
—Raymond H fire fighter SFD h 14 Dunhill IO
—Richard in US Army r 30 Hebron
—Robert B in US Coast Guard r 93 Park
—Samuel r 607 Union
—Samuel M (Lena) grocer and meat Holyoke h 18 Brookline av
—Sarah wid Jos died Oct 27 1951 age 75
—The apts h 77 Belle
—Ulysses (Mary) molder helper CVMfgCo h 162A Walnut
—Vail W (Shirlie I) eng USA h 557 Liberty
—Victoria C wid Charles nurse 12 Sabin IO r do
—Warren O (Martha B) clk 735 Sumner av h 147 Belmont av
—William A (Helen) (Belt & Grant Service Station) 229 King h 85 Lebanon
—William A (Ruth A) tool mkr WSpfd h 342 King
—William B h 40 Bancroft
Grant's Market (A J Bachiochi) grocers and meat 67-67½ Sumner av
Granville John r 20 Narragansett
Graphic Arts Inc Mrs Miriam K Cavanaugh pres James F Cavanaugh v pres Dudley B Wallace clk John T Cavanaugh treas artists supplies 83 Worthington
Grasby Margaret r 63 Spring
Grasseanovits John in USArmy r 185 Oakland
—Margaret wid John r 185 Oakland
Grasselli Carlo emp (26) 77 Worthington h at WSpfd
Grasselt Herman M (Ruth K) (Personnel Service Associates) (210) 115 State h at Holyoke
Grassetti Alexander T (Alice B) pattern mkr CVMfgCo h 47 Queen
—Carlo A (Evelyn T) patternmkr 1701 Page h 11 Amity ct
—Dominick (Eugenia) emp Westinghouse h 24 Olive
—Ernest O (Rose M) pattern repr CVMfgCo h 118 Malden
—Isabellino (Tarsilla) emp CVMfgCo h 202 Tyler
—Jennie wid Anthony h 264 Tyler
—Mary T clk MMLInsCo r 24 Olive
—Venicio P (Shirley M) tool mkr 312 Birnie av h 13 Amity ct
Grassini Nazzareno (Marianna) emp City h 84 Shamrock
Grasso Adolpho (Julia M) h (4) 168 William
—Albert W (Elsie L) picture framer 21 Harrison av h 1073 Columbus av
—Anthony J (Rose M) (Tony's General Store) 3160 Main h 97 Wilcox
—Anthony L (Bessie C) laboratory asst USR Co h 63 Jenness
—Antonio (Laura) h 75 Oswego
—Arthur (Angelina) emp Westinghouse h 63 Margaret
—Concetta M clk 1250 State r 97 Wilcox
—Helen treas Spfd Wheel Service Inc 169 William r (4) 168 William
—Joseph (Mary C) propeller wkr Windsor Locks Conn h 19 Webster
—Lena T tester Westinghouse r (4) 168 William

—Yolanda M assembler BDCBCo 97 Wilcox
Gratenstein Emanuel H pres treas Central Coat Apron and Linen Service 61 Franklin h at New Haven Conn
Gratteau Ernest (Claribele C) painter h 100 Hasken
Grave Theodore H asst sls mgr MDFCo 40 Ionia
Gravel Alphouse J (Maria D) painter 607 Chestnut h do
—Bernard R in USAirForce 607 Chestnut
—E Roger (Elsie R) mach opr CVMfgCo h 36 Summit
—Edmond A (Pearl M) clk CVMfgCo h 36 Summit
—Edward B (Rita P) emp personnel dept USA r inq do
—George E in USMarines r 25 James
—Homer D (Mary B) trucker Chicopee h 157 Springfield
—Lionel L (Anna I) embalmer Chicopee r 21 Huntington
—Loretta E wid George E h 25 James
—Maurice in USArmy r 607 Chestnut
—Ronald T (Doris M) emp USA h 294 Dwight st ext
Gravelin Caroline wid Henry r 170 Maynard
—Earl S died Nov 16 1951 age 53
—Joseph H (Clarinda A) rem to Ludlow
—Mary E wid Earl S h 39 Linnell
—W Earl mach WSpfd r 29 Duryea
—Wilfred A (Lucy B) pattern mkr Willimansett h 29 Duryea
Graveline Albert N tool mkr AmBCorp h 21 Rogers IO
—Albina M wid Peter J died Mar 10 1952 age 83
—Aldor J (Grace E) painter h 14 Milton IO
—Alfred P (Rose M) heat treater SFDCo h 187½ Quincy
—Alfred T (Rose M) heat treater 70 Storms ct r (5) 10 Rutledge av
—Arthur E (Helen N) rem to Agawam
—E Robert (Monica) special agt (406) 1121 Main h at Three Rivers
—Emery J (Helen M) h 188 Centre IO
—Ernest J (Martha R) messenger G&BMfgCo h 47 Malcolm rd
—Irene D r 21 Rogers IO
—Noman J (Yvette T) letter carrier h 20 Portland
Gravell Gladys C wid Daniel emp 33 Lyman r 9 Carpenter ct
—Katherine clk USGovt r 32 Byers
Grovellone Peter J (Gina) maint man h 58 Lyndale
Graves A S Co (Arthur S Graves) screens and weather strips 14 Hawthorne
—Adelle R Mrs treas R S Graves Co 1107 Columbus av h at N Wilbraham
—Arthur A (Helen G) fire fighter SFD h 9 Federal ct
—Arthur S (Bertha F) (A S Graves Co) 14 Hawthorne h do
—Barbara E tel opr TelCo r 104 Commonwealth av
—Bertha M wid Harold W clk (12) 36 Court h 31 Lester
—Beverly Ann priv sec 310 State 127 Marion
—Charlotte T Mrs housekpr r 866 Dwight
—Charlton J (Helen M) printer MBCo h 68 Ellsworth av
—Claire M slsman 19 Harrison av h 116 Westford av
—Cleo N (Irene M) mach PM&GCo h (1) 51 State
—Della wid Charles r 57 Dunmoreland
—Earl L (Lillian P) foreman MCCo h 309 Oak IO

GRAVES ELECTRIC MOTOR CO CO
Mrs Mary E Slowick pres Edwin F Slowick treas electric motor sales and service rear 521 State tel 9-1076 See p 124

—Elizabeth B wid James h 126 Westford av
—Ellen M wid Elmer H clk 101 Bridge r (1) 68 Osgood
—Elton C (Shirley L) mach 183 Rowland 44 Allen
—Elwood L (Anna C) insp WMassElecCo h 41 Bristol
—Ethel F married Robert W Brown rem to Concord NH
—Eva E Mrs h 127 Marion

—Frederick W (Anna S) mach VNCo h 285 Central
—George H (Ruth A) slsman 78 Island Pond rd h 941 Roosevelt av
—Glenn E rem to California
—Harold (Virginia) warehouse mgr 12 Cass h 23 Appleton
—Helen G Mrs gear shaper E Hartford Conn r 9 Federal ct
—Ina R wid Clesson A typist 59 Hillman h 39 Marengo pk
—John R (Emma F) porter 1411 Main h (4) 24 Winthrop
—John W (Lucille N) auto repr 128 Sharon h (D) 42 Lionel Benoit rd
—Kenneth B office mgr 5 Paramount h at Granby
—Lila M Mrs rem to California
—Louise V wid Benjamin F h 483 Dickinson
—Margaret D Mrs emp PO r 104 Commonwealth av
—Minnie J wid Frank J h (7) 37 Elmwood
—Orin B (Alice M) mach Hartford Conn r 483 Dickinson

GRAVES R S CO
George J Hill pres Mrs Adelle R Graves treas automotive electrical parts and service 1107 Columbus av tel 6-5497

—Robert mach opr E Longmeadow r 89 Oak
—Robert C technician White Plains NY
—Robert L (Laura L) mech USA h 25 Dymon
—Russell clk 78 Liberty r do
—Sadie D wid Howard S priv sec 826 State h 369 Wilbraham rd
—Stanley R (Martha B) 151 Sherman
—Stewart D elev opr 83 Broad r 116 Westford av
—Wallace service mgr 125 Liberty h at Whately
—Walter A (Margaret E) insp E Hartford Conn h 18 Beaumont ter
—William C (Margaret D) foreman 26 Willow h 104 Commonwealth av
—William V (Eustelle L) student h 418B Alden
Gravias Lawrence mach opr USRCo r 2787 Main
Gray Alexander G (Doris M) mach CVMfgCo h 44 Ralph
—Alice M Mrs clk ASCo r 36 Belvidere
—Alvin W (Grace C) asst cashier Nat Bank h 61 Perkins
—Anna M wid Joseph P r 96 Revere
—Arthur F h (8) 30 Bradford
—Arthur H Jr in USArmy r 24 Revere
—Bertie M Mrs tchr 118 Alden r 50 Broadway
—Beverly J bkkpr 127 State h at WSpfd
—Bremner B (Eleanor D) assembler G&B Mfg Co h 149 Massasoit
—Chares E meter reader 35 State h at Agawam
—Charles H (Mary M) mortgage officer Institution for Savings h 77 Lakeside
—Christine Mrs (Princess Beauty Salon) 1215 Main r inq do
—Clarence (Lelia M) in USAirForce h 241 Walnut
—Clarence R Jr supt of constr 397 Allen 28 California av
—Daniel F investigator in charge Alcohol Top Unit Enforcement 5th fl h 436 Dwight h at Longmeadow
—Dora wid Harold h 532 Chestnut
—Edward E (Marcella M) letter carrier h 86 Pheland av
—Eileen C clk AmBCorp r (8) 30 Bradford
—Elton E (Isabel E H) insp USA h 122 Central
—Ernest C (Hazel C) assembler Titeflex Inc h 73 Brickett
—Ethelwyn V Mrs v pres clk Gray Supply Co 20 Franklin r 264 Gillette av
—Eunice H steno 70 Leete r 20 Firglade av
—Eva E cook 1454 Main r inq do
—Fannie A wid George h 48 Thorndyke
—Flora P wid Charles E h 44 Lester
—Florence S Mrs bkkpr 1390 Main r at E Longmeadow
—Frances M housewkr r 44 Lester
—Francis E r 10 (10) Wendel pl
—George E (Mary) mach opr E Hartford h 53 Bancroft
—George R dentist (B) 10 Chestnut r 210 Atwater rd
—George W (Emily B) dentist (B) 10 Chestnut h 210 Atwater rd
—Geraldine E asst mgr 1394 Main r 125 Marengo Park

SALES RENTALS MANAGEMENT HENRY M. CLARK CO., REALTORS APPRAISALS MORTGAGE LOANS
100 BROADWAY TELEPHONE 7-0231

ALBERT STEIGER COMPANY
DEPARTMENT STORE - 1477-1479 MAIN ST.

GRAY
—Glenn C (Coralie M) in USArmy 264 Gillette av
—Gordon J slsman r 112 Hastings
—Grace M Mrs h (10) 10 Wendell pl
—Hadley W (Mary E) eng Hartford Conn h 91 Lyndale
—Hadley W Jr student r 91 Lyndale
—Harley W (Ethelwyn V) pres treas Gray Supply Co 20 Franklin h 264 Gillette av
—Harold C (Audria N) clk G&BMfgCo h 101 Eleanor rd
—Harold G (Christine) h 97 Dwight rd
—Harry R (Eleanor S) supv 2100 Roosevelt av h 75 Pomona
—Harvey L (Myrtle A) writer Spfd Daily News h 167 Daviston
—Henry F bus opr 156 Bridge r1102 St James av
—Howard B student r 91 Lyndale
—Howard S (Maudie C) supt gas control 4th fl 31 Hillman h at WSpfd
—J Lyman (Clara B) lwyr (231) 31 Elm h 116 Ingersoll Grove

Gray James
(Lillian C) asst treas Western Massachusetts Electric Co 73 State h 112 Hastings
—James A (Catherine A) mgr (4) 1433 Main h 139 Mayflower rd
—James P (Alice M) h 36 Belvidere
—Jane P wid David F h 195 Laurelton
—Jennie Mrs mach opr (4th fl) 295 Main h 56 Windsor
—Jesse r 15 Lyman
—John h (7) 547 State
—John Mrs (Grace P) died April 25 1951 age 56
—John W (Daisy H) h 601 Union
—John W Jr bartender 30 Hancock r 601 Union
—Joseph J (Ida) crane opr SGLCo h 53 Corona
—Joseph J (Kathalene H) foreman MDFCo h 22 Wachusett
—Joseph J (Pearl B) lathe opr CVMfgCo h 205 Breckwood blvd
—Julia S sten (923) 1387 Main r 44 Lester
—Kenneth L (Anne C) instr 20 Dwight h 107 Wellington
—Kenneth M (Elise A) prod supt WSpfd h 130 W Allen Ridge rd
—Lewis A (Anna) elec MCCo h 21 Wellington Bristol
—Lucy C wid Arthur H house wkr h 24 Revere
—Mabel B wid Frank r (1) 105 Oswego
—Margaret W bkkpr WSpfd h (4) 25 Spring
—Marion E priv sec 365 State r 112 Hastings
—Mary Mrs h 95 Bond
—Mary B Mrs cook 301 Long Hill r do
—Mary E tchr 53 Elliot h at Longmeadow
—Matthew houseman S Hosp r do
—Maude F Mrs waitress 328 Dwight h (9) 364 Belmont av
—May E wid Myron H r 308 Eastern av
—Merisa wid William A rem to WSpfd
—Minnie E wid Clarence R h 28 California av
—Morrison (Robina) mach CVMfgCo h 46 Ralph
—Morrison R (Jean C) slsman h 308 Berkshire av
—Nancy nurse S Hosp r do
—Nelson B (Gladys E) clk G&BMfgCo h 89 Mayflower dr
—Peter J student r 50 Dawes
—Peter J (Elsie M) (Armory Auto Supply) h 50 Dawes
—Robert A (Pearl B) in US Air Force h 234 Pearl
—Robert C packer 111 Lyman r 308 Eastern av
—Robert C (Gertrude W) supv B&A h (5) 919 Worthington
—Ruth N emp 40 Avon pl r do
—Ruth V Mrs winder Chicopee r 163 Quincy
—Stanley R (Shirley E) trk driver 181 State h 55 Fernwold
—Stewart A (Doris E) clk Tifft Bros 3d fl 1387 Main h 2044 Allen
—Stewart S (Alice) chef Highland Hotel h 403 Orange
—Supply Co Harley W Gray pres treas Mrs Ethelwyn V Gray v pres clk heating equipment 20 Franklin
—Thomas T (Dorothy H) state rep Boston and ins agt (220) 95 State h 814 Alden
—Vincent E (Alice D) printer DMCo h 188 Ellsworth av
—Vincent E jr clk 500 Columbus av r 188 Ellsworth av
—William F (Marie B) mech W Mass Elec Co h 101 Stockman

Graybar Electric Co Inc Harold O Edoff mgr 32 Patton
Grayboff Jack (Debby T) (Interstate Storm Window Co) 693 Dwight h (5) 99 Oswego
Grayson Paul W (Anna E) mach opr MCCo h 613 Union
—Shop Inc Flora Graham mgr women's clothing 1373 Main
Graziano Anthony J (Evelyn M) asst foreman Chicopee h 860 Columbus av
—Antonio (Angela) emp Westinghouse Cooler h 31 Greene
—Antonio L emp 93 Orleans r 72 William
—Arthur J (Rose S) VNCo (3) Assembler h 76 Norwood
—Edith C bench wkr VNCo r 29 Marble
—Ernest G (Syliva) clk h at Agawam
—James V (Marion) h 29 Marble
—Josephine M mach opr 29 Marble
—L Edwardo (Immauclata) emp City h 72 William
—Mary Mrs emp 365 State r 17 Greene
—Michael J (Isabella M) foreman E Longmeadow h 16 Marble
—Peter (Mary) assembler IMCo h 17 Greene
—Secondino M in US Army r 31 Greene
—Sefton r 29 Marble
—Vincent (Lucy) barber emp 19 Hillman h 49 Maryland
Grazio Bros Inc Frank J Grazio pres Emilio P Grazio treas sheet metal wkrs 616 Berkshire av
—Delphina T emp 93 Orleans r 144 Westford cir
—Emilio P (Doris M) treas Grazio Bros Inc 616 Berkshire av h 161 Quaker rd
—Frank J (Mildred E) pres Grazio Bros Inc 616 Berkshire av h at Wilbraham
—Peter (Angela C) sheet metal wkr emp 616 Berkshire h 144 Westford cir
Grealis George E (Mary L) policeman h 117 Governor
Greaney Edward T painter Mercy Hospital 47 Dickinson
—Francis J (Rita B) press opr 2100 Roosevelt av h 3338 Main
—Marilyn nurse S Hosp r do
—Mary E h 175 Roosevelt av
—Peter E (Mary L) tool mkr G&BMfgCo h 131 Florida
—Walter C (Maude M) firefighter SFD h 39 Noel
—Walter C Jr (Janet) lwyr 26 Orange h do
Greany Arthur E (Margaret V) letter carrier h 90 Walt
—Elizabeth A r 565 Carew
—Gertrude R social wkr Old Age Asssiam Bureau r 90 Walt
—Helen M r 565 Carew
—John V physician 565 Carew r do
—May R wid John h 565 Carew
—Raymond A operating eng City r 565 Carew
—Thomas J (Ellen E) tire mkr C Falls h 3332 Main
—see Graney and Greaney
Grear Willie (O'Dell) emp USA r 595 Union
Great America Tea Co The Eugene R Loring mgr 1st fl 26 Taylor
—Atlantic & Pacific Tea Co The grocers main office 7th fl 29 Worthington warehouse 297 Plainfield and butter warehouse 385 Liberty See Grocers-Retail and Meat-Retail Classified Directory

GREATER SPRINGFIELD COUNCIL OF CHURCHES THE
Rev Harold B Keir executive sec an association of Protestant and Orthodox Churches (207) 167 State Tel 3-2850
Greaves Dorothy C Mrs priv sec (310) 145 State r19 Prescott
—John W (Ritha D) clk 436 Dwight h at Thompsonville
—Mabelle M wid P James r (1) 144 White
—Pearl Mrs matron 122 Chestnut r 72 Harvard
—William (Grace A) h 16 Santa Maria
—William C (Dorothy C) mgr 535 Page blvd r 19 Prescott
Grebber Frances S wid Louis mgr 1217 Main h (3) 160 Belmont av
—Kirl K student r (3) 160 Belmont av
Grebben Mary M wid Mark A mach opr Westinghouse h (1B) 10 Manor rd
Grecey Louis (Gertrude) emp 140 Wilbraham av h (4) 18 Hancock
Grechko Vladimir mach opr BMTCo r 146 Essex
Grecl Francis R (Barbara N) mach E Hartford h 20 Cumberland

Greco Antonio (Mary E) shoe repr 13 Locust h 9 Hollywood
—Catherine M clk TelCo r 21 Denton cir
—Charles G (Barbara A) tool designer Beacon Tool & Design Inc h 851 Liberty
—Frederick J (Frances C) asst office supv 2d fl 119 State h 9 Hollywood
—Helen M mach opr 33 Morris h 76 Pasadena
Greek Club The 1793 Main
Greeley D Joseph lwyr 83 St James av r do
—Ellen J wid Thomas B h 83 St James av
—Helen Z 3d asst Clk of Courts 37 Elm 83 St James av
Greemore Gerald H (Barbara L) rem to Vermont

Green A P Fire Brick Co
Bay State Fire Brick Co Inc distributors a complete line of fire brick and plastic fire brick and all refractory products 100 Elmwood tel 3-8551—See p 75
—Abel (Estelle M) (Green's Dental Laboratory) (519) 1570 Main h (1) 116 Long Hill
—Abraham clk 380 Dickinson r 103 Carver
—Agnes K Mrs tchr 118 Alden r 68 Forest Park av
—Albert A (Alice M) musician h 212 Pearl
—Alvin B (Helen F) waiter Hotel Charles h 43 7th
—Andrew Jr r 848 Dwight
—Archie M news dlr 560 State r 27 Orleans ct
—Arethius (Beulah B) emp City h 296 Tyler
—Arthur (Honey) constr wkr NY h 24 Alden
—Arthur M (Genevieve M) sta eng B&A h 378 El Paso
—Barbara L priv sec 88 Birnie av h WSpfd
—Bdg 496 Bridge
—Bernard student r 218 Fort Pleasant av
—Bessie wid Andrew housewkr h 848 Dwight
—Catherine Mrs h (26) 786 State
—Charles doorman 101 Bridge r 1036 Main
—Charles W plasterer 122 Wayne r 203 El Paso
—Charles W (Harriit) emp City h 788 Liberty
—Claire T rem to Adams
—Clarence R in USNavy r 596 Union
—Clarence H (Ferinda E) slsman 194 Lyman h 145 Sherman
—Clifford I in USAirForce r 596 Union
—Daniel B r 50 Commonwealth av
—Edith rem to Philadelphia Pa
—Edith A wid William V h 58 Carlisle
—Edith W Mrs tchr 465 Plainfield r 67 Cambridge
—Elizabeth r 368 Dickinson
—Estelle A Mrs h (8) 323 Central
—Eva M wid John W h 50 10th
—Evelyn R Mrs insp 88 Birnie av r 145 Sherman
—Evonia E wid Cleveland h 596 Union
—Frank C (Edith) constr wkr (910) 387 Main h 67 Cambridge
—Frank W (Kathleen) major SOD h 49 Harmon av
—Frederic R student r 107 Kensington av
—George M (Noela M) (Valet Cleaners) 1785 Main h 3510 do
—George P (Jeanette M) statistician 134 Cass h at Somers
—Gertrude J slswoman 1592 Main r 51 Daytona
—Gladys F Mrs interior decorator emp 210 Maple r 443 Union
—Harold F (Jeannette S) supv 3664 Main h at Hampden
—Harriett L wid Thomas clk 319 Parker IO h 49 Parkerview
—Harry (Minnie) mail porter B&A h 58 Linden
—Harry G (Anna) route slsman GICCorp h 107 Kensington av
—Henry presser 433 Eastern av r 191 Quincy
—Henry C (Rita) clk 380 Dickinson h 39 Somerset
—Hugh A died Sept 27 1951 age 87
—Irving G (Gladys M) rem to Ludlow
—Isaac (Dorothy) in USNavy h 89 Bowles
—James emp USA r 68 Chilson
—James (Elizabeth) emp USRCo h 38 Drexel
—James A (Marie F) rem to Chicopee
—Jesse W (M Rose D) brick sorter Willimansett h 5 Douglas
—John F (Beulah L) hat wkr Holyoke r 59 Congress
—John M (Anne) apprentice elec 19 Broadway h 165 Stockman
—Joseph h 368 Dickinson
—Joseph H (Clara L) maint supt 7th fl 29 Worthington h at WSpfd
—Josephine r 235 Quincy

SPRINGFIELD STAMP & DIE CO. INC.
PRINTING DIES
STEEL STAMPS
RUBBER STAMPS
MARKING ROLLS
Engraving
LETTERS
FIGURES
NAME PLATES
HOBS
329 DWIGHT ST. Tel. 6-2590

● Expert Repairing
● Fringing
● Machine Binding
● Overcasting
HOSKIN RUG CO.
929 MAIN ST. SPRINGFIELD, MASS.
Telephone 4-8086
● American Oriental
● Axminsters
● Broadloom, Wall to Wall
● Wiltons

FIELD, EDDY & BULKLEY
1200 MAIN STREET PHONE 4-1112
ÆTNA
SPRINGFIELD FIRE and MARINE
LOCAL AGENTS

MOSS MOTOR SALES, Inc.
STUDEBAKER SALES & SERVICE TEL 6-0327
92 Memorial Ave. West Springfield

GREEN
—Josephine M clk 1295 State h at Feeding Hills
—Judge L (Josephine P) in USAirForce h 19 10th
—Julius student r 218 Fort Pleasant av
—Kenneth E r 58 Carlisle
—Laura E elev opr 1976 Main h 27 Orleans ct
—Lawrence H asst mgr (506) 146 Chestnut h at Thompsonville Conn
—Lawrence W (Alice M) time study clk VNCo h 54 Acorn
—Leonard assembler BMTCo r 218 Fort Pleasant av
—Lewis C (Dorothy L) clk 380 Dickinson h 25 Shawmut
—Lillian I wid Horace D h (3) 855 Liberty
—Lois Mrs r 31 Sargeant
—Louis W (Pearl J) mach Hartford Conn h 473 Dickinson
—Marcella emp A&PCo r 51 Daytona
—Marvin E (Sylvia R) maintman AmBCorp h 252 Plainfield
—Mary E Mrs r 837 Main
—Mayme wid Charles housewkr h (C) 31 Maple
—Melvin R in USNavy r 596 Union
—Mildred F Mrs clk United Shoe Repair Co Inc 101 Worthington r 373 White
—Mildred M wid William nurse h (18) 90 Maple h do
—Myrtle emp 132 Bellevue av r do
—Nelson R mach opr USA r 205 El Paso
—Norman H (Virginia L) personnel mgr Boston h (2) 149 Maple
—Ocie (Bessie F) emp City h 153 Quincy
—Ocie Jr emp MCCo r 153 Quincy
—Pauline wid Barney grocer 380 Dickinson h 103 Carver
—Pauline S wid Samuel h 218 Fort Pleasant av
—Peter T (Theresa R) pressman PPubCo h (4) 94 Cass
—Rena B waitress 1479 Main h at Ludlow
—Reuben L (Mary L) mach opr Chicopee furn rms 148-150 10th h 148 do
—Richard (Gladys F) eng emp 105 Greenwood h 443 Union
—Robert student r 58 Carlisle
—Russell R emp MCCo Monsanto av IO h at Chicopee Falls
—Ruth F editorial asst 47 Federal h at WSpfd
—Sarah Mrs r 70 Chestnut
—Sarah A Mrs r 544 Plainfield
—Walter L (Mildred F) pres treas United Shoe Repair Co Inc 101 Worthington h 373 White
—Warren H (Gloria H) photographer New Haven Conn h 103 Thompson
—Waverly (Geraldine L) r 191 Quincy
—William (Annie R) emp SGLCo h 32½ Hancock
—William (Dorothy S) maintman 93 Orleans h rear 75 Essex
—William J (Eva L) sta eng B&A h (6) 100 Lincoln
—William O (Lottie M) waiter 140 Chestnut h (8-10-11) 1123 Main
—William V Jr (Mae L) slsman 7 Worthington h 13 Lorimer IO
—Yvonne A slswoman 1477 Main h at WSpfd
—see Greene
Green's Dental Laboratory (Abel Green) (519) 1570 Main
Greenan John C (Lenora C) eng WECo h 59 Fort Pleasant av
—Nellie E wid Vincent A h 53 Hollywood
—Vincent A Jr (Ruth K) mach 34 Hampden h 53 Hollywood
Greenaway David E Jr (Hildegarde D) prod planner VNCo h 314 Gifford
—Elizabeth clk MMLInsCo r 63 Colonial av
—Ella M wid Joseph A slswoman 95 State h 63 Colonial av
—Philip W in USNavy r 63 Colonial av
—Philip W (Mary M) in USNavy h 692 Carew
Greenbaum Soloman (Florence B) slsman 333 Worthington h 19 Osgood
Greenberg Abraham auto supplies 932 Dwight h 74 Mill
—Abraham (Jennie R) (X Flower Shop) 432 Dickinson h 448 do
—Anna B priv sec MDFCo r 74 Mill
—Bennett (Hilda) mgr 95 Bridge h at W Hartford
—Bernard (Emma) pharmacist 597 Dickinson h 100 Draper
—Bernard S (Rita S) slsman 145 State h 247 Commonwealth av

GREENBERG
—Doris Mrs (Park Delicatessen) 669½ Dickinson r 147 Shawmut
—Harry mach USA r 1853 Main
—Harry (Florence) (Springfield Junk Co) rear h 258 Sharon 45 Roncelau
—Harry B (Sarah M) slsman h 29 Sumner av
—Herman (Evelyn) glazier emp 49 Congress r 35 Narragansett
—Herman (Evelyn V) pres Western Massachusetts Industrial Union 270 Bridge h 62 Virginia
—Hyman B (American Packaging Co) 3d fl 51 Taylor h 28 Massreco
—Hyman B Mrs (Rosalind G) died Feb 18 1952 age 52
—I & Co (Israel Greenberg) paper mill supplies 49-53 Sharon
—Irvin T student r 22 Thames
—Irving (Rose A) (Central Furniture Co) 945 Main h 77 Mayfair av
—Irving I (Rose) pres treas City Tire Co Inc 218 Dwight h 66 Park Edge av
—Isidore r 18 Grosvenor
—Israel r 18 Grosvenor
—Israel (Lillian H) (I Greenberg & Co) 49 Sharon h at Longmeadow
—Jean I asst treas 1314 D H Spinney Co 153 Plainfeld r 74 Mill
—Joline R clk MCCo r 82 Narragansett
—Larry student r 66 Park Edge av
—Lena wid Peter h 54 Jefferson av
—Leonard student r 147 Shawmut
—Louis r 44 Copley ter
—Louis (Etta) hdw 2152 Main h 22 Thames
—Max (Esther I) peddler h 33 Wolcott
—Mollie Mrs emp 49 Congress h 35 Narragansett
—Mollie wid Abraham r 40 Carver
—Morris r 44 Copley ter
—Reuben (Edith) elec truck opr Westfield h (7) 86 Belle
—Robert A r 62 Virginia
—Robert S (Faith) slsman 31 Pearl h 1391 Dwight
—Samuel (City Auto Metal Works) 971 Columbus av r 51 Kimberly av
—Samuel (Doris) mgr 669½ Dickinson h 147 Shawmut
—Samuel (Sophie) peddler h 18 Grosvenor
—Samuel A (Frances M) treas Chase Glass & Mirror Works Inc 49 Congress h 27 Narragansett
—Sheila married Herman Heplan rem to Holyoke
—Sherman I (Harriet) mgr 59 Sharon h at Longmeadow
—Solomon (Frances E) (United Barrel & Salvage Co) 32 Narragansett h do
—Theodore r 18 Grosvenor
Greenblatt Bernard W (Sara E) slsman NY h 34 Lyndale
—Herman (Carolyn E) clk 1181 Main h (9) 231 Dwight st ext
Greenburg Albert H (Sadie A) h 62 Vermont
—Sadie Mrs (Florence Shop) 519 Sumner av r 62 Vermont
Greendale Albert (Eleanor S) clk 1295 State h at Wilbraham
—Horace (Marjorie R) dir Acousticon of Spfd (512) 95 State h at Wilbraham
Greene Albert R Rev (Alice S) rector St Barnabas Episcopal Church 1010 Sumner av h 37 Bangor
—Albert H (Alice D) ins agt (209) 83 State h (2A) 38 Manor rd
—Amy C wid Richard F h 68 Clifton av
—Avis L wid Albert E r 28 Fresno
—Beulah A wid Charles r 47 Pembroke
—Carl E (Catherine R) mgr 503 State h 77 Commonwealth av
—Carrie H wid Howard M h 32 Edendale
—Daisy E Mrs h 181 Oak Grove av
—Edward J (Katherine T) asst treas office mgr Baldwin Duckworth div of Chain Belt Co 369 Plainfield h 114 Marengo pk
—Elbridge H Jr (Catherine C) clk 21 Cypress h at Longmeadow
—Elliott P (Rose M) div mgr 161 Bridge h 110 Eddywood
—Ernest L emp 71 Colton r (5) 218 Pearl
—Ethel E clk 8 Newland r 93 Johnson
—Evelyn Mrs r 95 Dawes
—Evelyn V Mrs married Gerald B Salters
—Frances E deputy asst clk 37 Elm h at Westfield
—Francis B agt 327 Belmont av h 38 Sycamore
—Frederick W (Juanita A) slsman 355 Chestnut h (5) 944 Worthington

GREENE
—George rem to Los Angles Cal
—George H janitor 49 Pearl h do
—Helen A mach opr Westinghouse 153 Quincy
—Howard E (Doris E) shipper SETCo h 284 Pheland av
—Howard G (Ala L) in USArmy h 16 Orange
—Hugh W (May J) painter h 82 Massasoit
—James E (Shirley L) rem to Montana
—Jerome (Natalie) eng Windsor Lock h (1B) 83 Long Hill
—John A (Edith) h 93 Johnson
—John F (Kathryn A) milk 101 Bond h do
—John S Rev (Adell E) pastor The Seventh Day Adventist Church h 48 Catharine
—Joseph r 90 Willow
—Joshua P (Nelle H) letter carrier h 152 Lebanon
—Juanita A Mrs cashier 194 Worthington (5) 944 do
—Levi K (Mabel S) janitor 114 Byers h (2) 120 do
—Lillian Mrs r 58 Bronson ter
—Linus E (Helvi K) designer E Longmeadow h 61 Pilgrim rd
—Margaret E wid George r 61 Pilgrim rd
—Margaret P slswoman 1502 Main h at WSpfd
—Mildred Mrs h 155 Quincy
—Milton J (Mary I) asst warehouse supr 207 Liberty h at Holyoke
—Nelle H Mrs typist (28) 36 Court r 152 Lebanon
—Nora C (Nora C) emp 1477 Main h at W Spfd
—Patricia tchr Syracuse NY r 16 Esther
—Richard A (Dorothy B) insp SETCo h 17 Collins
—Richard J (Myrtle E) eng Cleveland Ohio h 165 Dwight rd
—Robert J in USNavy r 153 Quincy
—Robert L (Mary E) h 75 Bradford
—Robert L (Matilda S) sheet metal wkr SET Co h 66 Clifton av
—Robert M (Barbara B) telegrapher B&A h 104 Wilmont
—Rockwood T (Jane E) atdt B&A h 766 Dwight
—Ruth L asst buyer ASCo h (3) 13 Edwards
—Sarah Mrs r 819 St James av
—T Hinkley checker USA r 32 Edendale
—Timothy W student r 16 Esther
—Walter F (Eunice C) tchr Spfd College h 16 Esther
—Willie M Mrs r 358 Chestnut
—Wilson r 2882 Main
—see Green
Greenfeld Albert (Eileen L) eng Chicopee r 63 Trafton rd
—David A (Frances L) slsman Hartford Conn h 204 Commonwealth av
—S June clk TelCo r 204 Commonwealth av
Greenhut Robert N (Ann) slsman 933 Main h 3217 do
Greenia Bertell F supv USA h 132 King
—Edward W (Iva M) h 169 Commonwealth av
—Florence L clk MMLInsCo r 132 King
—Robert G (Catherine F) mach BBNCo h 834 Carew
—Wesley L mach opr BBNCo r 132 King
Greenlow Lina M r 312 Union
Greenleaf Helen C wid Melon emp 1414 Main r 112 Sumner av
—The Apts 145-147-149 and 151 Sumner av
Greenlee Harold C (Lucille A) in USAirForce h 60 Doolittle
Greenman Paul S (Marcella M) coml slsman h (4) 118 Long Hill
—Paula L student r (4) 118 Long Hill
Greenough Alvin R (Edna C) paper Holyoke h 90 Harkness av
—Celia L wid Granville h 40 Summit
—Edna C Mrs asst bkkpr (400) 1694 Main r 90 Harkness av
—Harold F industrial eng Chicopee Falls r 49 Summit
—Sadie A emp Mercy Hospital r 42 Massasoit
Greensmith Fred H Jr (Helen M) foreman MC Co h 28 Michigan IO
Greenspan Daniel (Charlotte S) (Auto Craft Fabrics) 74 Wilcox h 421 Wilbraham rd
—Samuel clk Springfield Fruit and Produce Co Inc 101 Lyman h at Holyoke
Greenwaldt Catherine L Mrs h 159 Tyler
Greenway Nursery (William R Walker) 725 Parker
Greenwell Beulah Mrs steno (716) 29 Worthington h 7 Winthrop

IMPERIAL Washable WALLPAPERS
SPRINGFIELD WALLPAPER & PAINT CO.
486 BRIDGE ST. TEL. 3-4111 SPRINGFIELD, MASS.
Kyanize PAINTS

CHESTER D. PAINE, INC. ELECTRICAL CONTRACTORS - 673 WHITE ST.
APPLIANCES-LIGHTING FIXTURES-Tel. 9-3863

GREENWELL
—H E supv MCCo Monsanto av IO h at E Longmeadow
Greenwood Donald (Alice) mach opr AmBCorp h 52 Avon pl
—Donald R (Marie L) process eng AmBCorp h 76 Athol
—Donald R Jr draftsman CVMfgCo hr 76 Athol
—Dorothy Mrs labeler MBCo r 178 Maple
—Edmond P (Dorothy E) grinder Chicopee Falls h 18 Windemere
—Elmer J (Helen M) bottler emp 42 Emery 41 Ferry
—Eva O r (8) 75 Avon pl
—Frank E (Bessie M) plant mgr HB&ACo h 67 Acushnet av
—Frank J (Irene K) floor refinisher h 212 Jasper
—Harry trk driver 137 Lyman r 57 Thompson
—James (Ethlyn J) asst sec MMLInsCo 1295 State h at Longmeadow
—Joseph A (Izela) carp h 4 Salem
—Lee S (R Marie) civil eng (3) 198 Central h do
—Leule G (Annie M) h (13) 66 Pynchon
—Louis (Cecile) emp Titeflex Inc h 52 Avon pl
—Market (Michael Tokarsky) grocers 783 Dwight
—Mary A h 539 State
—Merle Mrs tel opr ASCo h (H) 25 High
—see Boisvert
Greer Amy wid David h 12 Olive
—David welder r 12 Olive
—E William special agt (812) 1387 Main h 18 Hartford ter
—Eugene W blender Thompsonville Conn 31 Windsor
—George A (Mary E) r 18 Hartford ter
—Gladys S Mrs bkkpr 38 Walter h at WSpfd
—Helen wid James waitress h 263A Union
—Lena M wid Albert S h 99 Andrew
—Leroy emp USA r 36 Vine
—Morrell C (Lee Vonia) rem to Texacona Tex
—Richard M (Verna W) pasteurizer 55 Pomona h 64 Wilmont
Gregatos Peter S (Dena) mgr 1951 Main h 66 Cass
Gregersen William (Martha) mech 1548 Main r 28 Mattoon
Gregg Catherine I wid William R h 35 Pendleton av
—Donald M (Phyllis A) mech WSpfd h 65 Harkness av
—Henderson S Jr (Clara E) in USAirForce h 89 El Paso
—Joseph J (Mildred W) painter r 1119 State
—Louise M wid Robert h 1119 State
—Robert W mech Ludlow r 35 Pendleton av
—William J emp 152 Lyman r 35 Pendleton av
—William T (June E) mason h 22 Willard av
Gregoire Alfred J died Aug 3 1951 age 83
—Arthur (Laura) tiremkr Chicopee Falls h 511 Plainfield
—Dolphus J (Laura G) h 255 Central
—Ethel M Mrs forewoman Chicopee h 19 Carlisle
—Felixine E wid Alfred J h 25 Powell av
—George L mach CVMfgCo r 177 Worcester IO
—Joan M comptometer opr 7th fl 29 Worthington r 19 Carlisle
—Joseph A (Lena) tire mkr Chicopee Falls h 413 Franklin
—Joseph E tailor 62 Oak IO and furn rms 177 Worcester IO h do
—Katherine M Mrs steno (212) 95 State r 25 Clyde
—Leo J (Victoria S) asst pharmacist 222 Main IO h 274 Worcester IO
—Leo T (Constance M) foreman Chicopee h 251 Central
—Louis emp Westinghouse r 837 Main
—Raoul D mach opr USA r 565 Page blvd
—Raymond A (Katherine M) dispatcher SGLCo h 25 Clyde
—Richard R (Maureen A) USA h 69 Maynard
—Robert J (Phyllis E) mech 3664 Main h at Fairview
—William r 1871 Main
Gregori Joseph emp MCCo h 1157 Boston rd
—Joseph (Virginia) mason tender 10 Main h 1272 Liberty
—Paul P (Claire) maintman 2155 Columbus av h 1258 Liberty
Gregorie Edna P mach opr Westinghouse 17 Waverly
—Josephine wid Etienne h 17 Waverly

Gregory Alice E mach opr Chicopee r 127 Nursery
—Dorothy G shadowgrapher AmBCorp r 47 Jasper
—Earl R benchwkr USA r 36 Randall pl
—George P (Elsie G) supv VNCo h 40 Orange
—Harold (Agnes I) h 36 Randall pl
—Harold R (Claire M) tire mkr Chicopee Falls h 102 Washburn
—Letha presser 135 Eastern av 49 Charter av
—Nellie E wid Percival h 47 Jasper
—Raymond C (Dorothy) mach opr Spfd 47 Jasper
—Robert T (Lelace V) student r 430A Alden
—Stanley (Stefania) eng emp 355 Chestnut r 125 Nursery
—Stefania Mrs h 127 Nursery
—Thelma Mrs cook 1459 Main r 68 Temple
—Vinton E H supv MCCo Monsanto av IO r at Agawam
Greiates Walter rem to WSpfd
Greis Mildred M r 134 Shefford
—Victor F (Fredericka J) comptroller Chicopee h 134 Shefford
Greller Eli (Anna S) h 26 Jefferson av
—Israel (Julia) furrier emp 2006 Main h 26 Jefferson av
—Joseph M (Esther) h 33 Parkside
—Julia Mrs office sec (820) 1200 Main r 26 Jefferson av
Grenard Cecile M wid Pierre r 93 Wilmont
Grenier Alma M in USArmy r 43 Granville
—Arthur C (Elaine E) chemist USA h 15 Bloomfield
—Emile P h 23 E Hooker
—Emile P Mrs (Rose M) died Nov 13 1951 age 63
—Gay M Mrs (Gay's Millinery) 134 Spring r 68 Pearl
—John W chemist USA h 43 Granville
—M Christina purchasing agt 53 Hillman h at Longmeadow
—Rose A wid William died July 9 1951 age 67
Grennor John (Elsie M) h 534 Armory
—Mabel C wid Frank V h 190 Atwater rd
—Polly A married Douglas Dickie
Grenoble The apts 131 Florida
Grenon Almour J molder r 192 St James av
—Arthur emp City r 837 Main
—Claire T in USAirForce
—Clovis J (Alice M) laboratory analyist MCCo h 151 Worcester IO
—Cora A Mrs mach opr 395 Dwight r 2 Elmwood
—George V (Charlotte T) setup man CVMfgCo h 156 Main IO
—Gilbert P (Irene L) maintman E Longmeadow h 126 College
—Marie L wid Philip J 1039 Berkshire av IO
—Napoleon (Rosilda) h (2) 9 Thomas
—Raymond O (Margaret M) in USArmy h 4 Broad
Greppo Marie R clk MMLInsCo r 34 Loring
—Paul F (Rose M) mach opr G&BMfgCo h 31 Loring
Gress Andrew (Hedwig K T) sta eng 140 Chestnut h 63 Sunapee
Greve Irene V cafeteria wkr 365 State 101 Mulberry
Grey Pauline C wid George C h 221 Laurelton
Greyhound Lines Inc Melvin B Lipovsky terminal mgr 144 Bridge
Greylock The apts 103 Wilbraham av
Grice Willie in USAirForce r 47 7th
Gridin Piotr draftsman (400) 1694 Main r 27 Elliot
Gridiron Cafe Mrs Philomena C Scibelli pres treas 161 State
Gridley Charles L (Grace K) teller Third Nat Bank & Trust Co h 207 Oak Grove av
—Mabel Mrs rem to Southampton
—Thornley rem to Southampton
Grieco Anthony V (Isabelle L) supv USRCo h 74 Notre Dame
Grier Anna L r 69 Tyler
Gries Vilas J (Grace S) slsman 355 Chestnut h at Agawam
Grieve David W rem to Monson
—Minnie P wid Peter W distribution clk SNewsCo h 79 Villa pky
Grieves Mattie M wid John H r (16) 10 Wendell
Griffin Albert H (Blanche I) rem to Hazardville Conn
—Alice W wid John J h 3396 Main
—Ambrose E (Bertha I) fireman 226 State h 226 do

GRIFFIN
—Ambrose E Jr student r 226 State
—Andrew H (Geraldine) tire mkr USRCo h 8 Fuller ct
—Andrew W (Rita) insp VNCo 247 Water IO
—Anna A Mrs blue print opr BMTCo r 18 Noble
—Anna M wid Dennis F h 821 Allen
—Anna M wid Maurice h 925 Berkshire av IO
—Anna T clk Chicopee Falls h 37 Dorne
—Anne M clk ASCo r 20 Summit
—Blanche A r 648 Belmont av
—Bridget M wid Michael J h 12 Arbor
—Co (Robert J Griffin) sign painters 330 Worthington
—Constance M priv sec (304) 44 Vernon r 18 Noble
—Constance M Mrs waitress 1791 Main h 183 Woodside ter
—Cornelius E (Irene M) steam fitter 77 Winter h (6) 62 Edwards
—Daniel (Barbara) slsman h 2782 Main
—Daniel J stereotyper 340 Main h at Holyoke
—Daniel R (Mary C) emp City h 100 Commonwealth av
—David H (Mary L) h 201 Walnut
—Della C steno Westinghouse h 298 Dwight St Ext
—Donald G (Vernoica R) clk asst treas Boston & Spfd Despatch Co 301 Taylor r 248 Pearl
—Doris M Mrs teletype opr USEnvCo (16) 162 Walnut
—Dorothy M Mrs priv sec 146 Chestnut , 1011 Worthington
—Edna M Mrs dental asst (605-608) 44 Vernon h (6) 5 Thomas
—Edward (Clara) emp USA h 36 Vine
—Edward J (Cecelia) mach E Longmeadow r 51 Kensington av
—Eileen M billing clk 95 Fisk av h at Chicopee
—Eileen P emp 1387 Main h 63 Federal
—Elena M Mrs clk 3664 Main h at WSpfd
—Ella F seamstress Hotel Kimball r 55 Spring
—Elmer T chef Wesson Memorial Hospital r 226 State
—Ethel Mrs housewkr r 68 Congress
—Ethel G h 239 Main IO
—Eugene L h 66 Berkshire IO
—Eugene L (Josephine) h 3181 Main
—Eugene L Jr (Anna A) fire fighter SFD h 18 Noble
—Frances M cost clk USA r at Chicopee
—Francis J letter carrier h 41 Horne
—Frank E (Grace A) mach opr Smith & Wesson Inc h452 Dickinson
—George M r 52 Edgemont
—Gerald J bank examiner Boston r 88 Putnam cir
—Gerald J (Margaret E) checker Chicopee Falls h 214 Russell
—Gerald J (Mary M) supv WSpfd h 615 Sumner av
—Gerald J Jr physicist Washington DC r 615 Sumner av
—Geraldine Mrs emp Smith & Wesson Inc h 76 David
—Gloria A typist AmBCorp r 18 Noble
—Hazel E wid Marvin C office sec rear 27 Hancock h 52 Edgemont
—Hazel F clk 35 State h at Russell
—Helen wid Jeremiah r 100 Commonwealth av
—Helene C Mrs h 425 Sumner av
—Herbert N (Helen M) (Forest Park Floor Covering Co) 551 Sumner av h 18 Alderman
—Irene M Mrs buyer 1327 Main (6) 62 Edwards
—Irene M Mrs insp AmBCorp r 15 Haumont
—James set up man Chicopee r 45 Genessee
—James (Mary) rem to Holyoke
—James E (A Irene) sergt police r 9 Leete
—James E (Helen M) letter carrier PO 436 Dwight h at Southwick
—James F (Maida E) trk driver rear 15 Page blvd h (7) 60 Belmont av
—James F Jr (Alice E) constr wkr h 93 Gardner
—James J (Kathryn I) supt 19 Broadway h 98 Oak IO
—James P in US Army r 37 Dorne
—Jessie M wid Thomas J clk Liberty h 592 Armory

GRIFFIN JIM INC
James L Griffin treas mgr Bunker C industrial fuel oils 136 Suffolk Holyoke tels 2-9471 and 2-9472—See side lines and p 223

CHEMICALS • BARKER CHEMICAL CO. • TEL. 3-1007 • BLEACH
Industrial "A" COR. CIRCUIT AVE, WEST SPRINGFIELD Laundry Supplies

The Union Central Life Insurance Co. 1200 MAIN STREET
CHARLES S. MERRIAM, Manager TEL. 4-3166

RALPH D. JONES, Inc. CHRYSLER — PLYMOUTH
721 Worthington St. • BODY REPAIRING - PAINTING • Tel. 6-6301 • Sales - Service - Parts - Wholesale and Retail

"Offering A Community Service" CURRAN-JONES, INC. Funeral Home 109 MAIN STREET WEST SPRINGFIELD Telephone 6-7742

GRIFFIN
—Joanne F tel opr TelCo r 68 Ingersoll Grove
—John rem to N Dakota
—John (Ellen) student r 108 Florida
—John E (Leda T) signs 87 Bridge 821 Allen
—John E (Viola M) bus opr StRy h 35 Rodney Smith Jr cir 10
—John F assembler E Longmeadow r (1) 28 Roseland
—John F (Elizabeth F) time kpr AmBCorp h 30 Vlasak
—John F (Mary A) lieut SFD h 20 Summit
—John G student r 20 Summit
—John J (Julia L) foreman FM&GCo h 51 Kensington av
—John J (Mary) estimator supt 77 Winter h at Longmeadow
—John J (Minnie T) h 9 Massasoit pl
—John J (Pauline C) driver Ry Exp h 709 Carew
—John J Jr student r 709 Carew
—John J Jr (Dorothy M) deputy collector (402) 436 Dwight r 1011 Worthington
—John T (Dorothy A) emp City h 3 Hebron
—Joseph G (Mildred E) emp 653 Page blvd h at So Hadley Falls
—Joseph H (Charlotte M) h (8) 75 Alexander
—Josephine I steno Westover Field r 250 Franklin
—Josephine M wid Thomas h 250 Franklin
—Lawrence r 120 Mooreland
—Lawrence B (Helen D) bartender 15 Sanford h 140 Patton
—Lawrence J (Regina N) rem to Chicopee
—Lillian S clk 1250 State h at Bondsville
—Maida E Mrs bkkpr 1651 Columbus av 160 Belmont av
—Margaret emp S Hosp r do
—Margaret M waitress 346 Maple r 19 Nye
—Margaret T prin Robert O Morris School 43 Dewey prin Warner School 493 Parker prin Indian Orchard Elementary School 95 Milton 10 h at Westfield
—Martin J (Marie J) gas & oil WSpfd h 48 Thomas
—Mary emp 385 Maple r do
—Mary Mrs laundry wkr Mercy Hospital r 49 Butler
—Mary E emp 69 Maplewood ter r do
—Mary E floorwoman 33 Morris r 37 Dorne
—Mary J bkkpr 776½ State h at Chicopee
—Mary J wid Ruel W r (5) 25 White
—Mary K bkkpr 32 Emery h 18 Federal ct
—Maude nurse 319 State r do
—Maude E newspaper woman h (2) 76 Byers
—Maureen A emp 24 Charles r 12 Arbor
—Maurice (Elizabeth C) emp G&NMfg Co h 38 Governor
—Maurice J firefighter SFD r 49 Butler
—Merrill T (Rose B) watchman WSpfd h 1369 Dwight
—Michael (Mary) emp Mercy Hospital h 49 Butler
—Michael B (Mary C) interviewr 282 Dwight h 731 Carew
—Michael I lwyr (5) 66 Vernon r 37 Dorne
—Michael J (Gertrude M) mach opr USA h 205 Hancock
—Mildred M married Donald Grant
—Muriel M clk TelCo r 68 Ingersoll Grove
—Nora housewkr 346 Maple r 9 Phoenix
—Nora L h 72 Pearl
—Patrick F in US Air Force r 615 Sumner av
—Patrick J (Rose A) trk driver Ry Ex h 46 Linden
—Phillip M (Eva M) sergt police r 37 Grenada ter
—Philip T pressman 340 Main r 392 Armory
—Phyllis M asst dir lunch dept Public Schools r 52 Edgemont
—Raymond W (Catherine R) firefighter SFD r 124 Orleans
—Richard D chauf 1302 Main r 83 Bradford
—Richard J (Matilda S) h 782 Belmont av
—Richard J Jr (Muriel A) rep Boston h 68 Ingersoll Grove
—Richard J 3d (Antoinette M) slsman 93 Liberty h 70 Belmont av
—Robert J (Griffin Co) and (George Sign Shop) 330 Worthington h 155 Bay
—Rosemary C clk 295 Worthington h at Holyoke
—Rubber Co (Walter L Griffin) 14 Schuyler
—Ruth M Mrs clk 319 Parker 10 r 49 Parkerview
—Teresa V r 43 Pershing ter

GRIFFIN
—The apts 14 Wilcox
—Thomas B (Doris M) clk 1189 Main (16) 162 Walnut
—Thomas D r 201 Orange
—Thomas F in US Army r 51 Kensington av
—Thomas F (Muriel C) purchasing agt Holyoke h (1C) 66 Long Hill
—Thomas J (Amelia L) gen yard master B&A h 78 Superior av 10
—Vern A (Emily B) coml trav h 45 Mountainview
—Wallace M r 782 Belmont av
—Walter D (Mary) slsman 53 Albany h at Florence
—Walter L (Irene E) (Griffin Rubber Co) 14 Schyler h do
—Wayne S printer r 54 Chase av
—William A insp USA r 782 Belmont av
—William B in US Army r 41 Home
—William C r 268 Pearl
—William F (Mary A) painter h 789 Berkshire av 10
—William J (Lillian I) emp City h 104 Seymour av
—William P (Catherine) slsman h 235 Atwater rd
—Winifred Mrs r 79 Spring
Griffith Alice A wid Eugene E h 43 Girard av
—Dorothy r 43 Girard av
—Edward T emp 307 Dwight 211 Worthington
—Ellen L wid Charles B h 80 Northampton av
—Frank N (Regina F) in USAirForce h 1803 Dwight
—Richard D emp 486 Bridge r 43 Girard av
—Ruth laboratory wkr MCCo r 43 Girard av
—William E (Shirley M) insp AmBCorp h 89 Cleveland
Griffiths Edna G Mrs r 21 Windemere
—Frederick G (Ester G) sheet metal worker FMachCo h 75 Clantoy
—Frederick W (Gladys G) employment office mgr 282 Dwight r inq do
Grigaitais Beatrice R group leader Westinghouse r 17 Greenwood
Grigaitis Eleanor G tel opr TelCo 17 Greenwood
—Walter trk driver r 36 Willow
Griggs Allen K student r 17 Belvidere
—Charles F (Esther R) claim adjuster 3d fl 1200 Main h at Westfield
—Martha E wid Lyman r 55 Dunmoreland
—Sarah L priv sec Easthampton h (6) 13 Edwards
—Socony Service (Waldo H Griggs) 91 Plainfield
—Waldo H (Esther K) (Griggs Socony Service) 91 Plainfield h 17 Belvedere
—Wendell W (Martina G) emp USA h (D) 55 State
Grigitis Stanley J (Viola D) mixer's helper 335 Chestnut h at Suffield
Griglio Richard A (Claire P) maintman mech 644 Monsanto av 10 h 4 Harvard
Grigus Albert G (Phylis O) chemical operator MCCo h 23 Leahy
Grilli Aldo H welder CVMfgCo r 34 Biddle
—Emilio (Letizia M) tester CVMfgCo h 34 Biddle
—Rena T married Conrad Francoeur
—Rinaldo (Armida) sta fireman Westinghouse h 30 San Miguel
Grimala Frederick F (Crystal D) letter carrier h 21 Rutland
Grimaldi Albert upholsterer 392 Main 27 Richelieu ct
—Alfonse F (Theresa L) h 87 Edgeland
—Alfredo (Anita G) rem to Albany N Y
—Alphonse J (Jane M) set up man Chicopee h 427 Orange
—Alphonso J (Jane) rem to Chicopee
—Anthony elec GBMfgCo r 31 Olive
—Anthony L (Angie A) apprentice plumber 23 Gardner pl h 63 Norwood
—Antonio r 17 Richelieu ct
—Beatrice F r 157½ Tyler
—Carmela A connector Westinghouse 431 Central
—Christina clk 1151 Dwight r 87 Edgeland
—Edward (Elizabeth A) trucker WSpfd h 119 Lowell
—Emiddio R (Matilda P) tailor emp (32) 395 Dwight h 31 Freeman ter
—Feori (Elizabeth M) trk driver Agawam h 64 Orchard
—Fortuna wid Joseph h 17 Richelieu ct
—Frank acct emp 15 Mill River la r 157½ Tyler
—Frank barber 137 Broadway h 53 Lester

GRIMALDI
—Frank C (Frances M) rem to Agawam
—Gaetano (Catherine) h 63 Norwood
—Helen P Mrs waitress 660 Main h 16 Saratoga
—James (Irene) weaver Thompsonville Conn h 281 Allen
—James A (Elizabeth B) foreman MDFCo h (2) 26 Jenks
—James F (Nina A) mgr Agawam h (1) 40 Warrener av
—James L (Lillian G) mgr 1140 Columbus av h 102 Florence
—John mach opr USA 31 Olive
—John (Anna) cable man WMassElecCo h 31 Olive
—John C emp City r 65 Norwood
—John C (Frances T) emp MDFCo 594 Plainfield
—John P r 157 Tyler
—Joseph (Christine) janitor 1562 Main h 157½ Tyler
—Joseph A (Jennie C) assembler Westinghouse h 77 Johnson
—Joseph C mach opr USA r 31 Olive
—Joseph C mach opr WSpfd r 157½ Tyler
—Lawrence (Pauline T) trk driver Agawam h 6 Arlington ct
—Louis (Frances M) foreman Park Dept h (5) 66 Norwood
—Louis (Mary C) stock clk VNCo h 16 Tyler
—Louis A (Frances) cast iron filler VNCo h 431 Central
—Louis N (Phyllis E) treas F & L Service Station Inc 789 Main h (43) 40 High
—Luciano cement finisher r 102 Florence
—Madelyne R wid Anthony supr TelCo 21 Wilbraham av
—Mary R Mrs winder Westinghouse 139 Hastings
—Matilda steno (346) 196 Worthington 31 Olive
—Matthew F (Eleanor M) photographer S Daily News h 189 Whittum av
—Nicholas L (Stafanie) mach opr 3664 Main h at Chicopee
—Pasquale J (Antoinette) mach G&BMfgCo h 14 Richelieu
—Peter T (Yvonne M) pres The Spfd Spring Corporation 634 Carew h 133 Melha av
—Phyllis N Mrs bkkpr (307) 1387 Main (43) 40 High
—William R (Virginia M) trk driver Agawam h (3) 82 Saratoga
Grimard Alice L Mrs typist 276 Bridge 426 Union
—Clifford R (Lucille E) rem to Chicopee
—Richard A (Alice L) die sinker MDFCo h 426 Union
Grimes Clyde L (Lucy S) h 54 Queen
—G C and Sons watch reprs (203) 1383 Main
—Lawrence watch repr emp (203) 1383 Main r 48 Thompson
—Manuel (Therese M) sta fireman 1414 Main h 62 Kensington av
—Stuart A (Helen W) watch repr emp (203) 1383 Main h 173 Chapin ter
—Walter H (Grace) Watch repr emp (203) 1383 Main h 48 Thompson
—see Greim
Grimley Frederick W (Mary E) slsman r 56 High
—Theresa mach opr USEnvCo h 25 Cortland
Grimshaw Clifford N checker AmBCorp r 253 Tyler
—David W died July 14 1951 age 54
—Edward J (Pauline) dist mgr Boston h (2B) 252 Union
—Florence D wid David W sec Post 21 American Legion and sec War Chest Fund Commission 44 State h (7) 921 Worthington
—Francis W junk r 351 Worcester 10
—Frederick H (Catherine C) emp Alamac Knitting Mills Inc h 253 Tyler
—Henry J (Beatrice) chef 1075 Dwight h 104 Beauregard 10
—John E (Victoria) sta fireman MCCo h 351 Worcester 10
—Louis A (Marion B) dyer 34 Front 10 h 142 Abbe av
—Shirley W clk 1283 State h at Ludlow
—Wilfred (Edith V) coremkr CVMfgCo r 162 Grayson
Grindell Durward B (Gertrude G) mach opr VN Co h 11 Sidney pl
—Edyth R payroll clk Chicopee Falls r 11 Sidney pl

5-6 COURT HOUSE PLACE SPRINGFIELD REAL ESTATE EXCHANGE TEL. 3-4825
We Specialize in Real Estate Investments

HAMPDEN SAVINGS BANK
INC. 1852 19 HARRISON AVENUE
Safe Deposit Boxes at Popular Prices
Register Checks For Paying Bills
Cost Only 10c For Each Check Used

Grindle Arthur F Jr r 58 Jefferson av
—Deborah A Mrs cook 8 Fort h 58 Jefferson av
—Grever rem to California
—Irving G (Gloria A) crane opr CVMfgCo h 501 Goodwin IO
—John M (Marilyn J) (Johnny Martin Studio) (330) 1618 Main h 4 Salem
—Ruth M Mrs rem to Houston Texas
Grinell Elmer M (Genevieve G) rem to Winchester
—Kenneth P (Gerda A) radio wkr r 133 Hood
—Mildred L clk MMLInsCo 58 Westford av
—see Gwinnell
Grise Alfred L (Mae C) research eng h 47 Hartford ter
—Clarence A (Anna M) shipping clk 38 Albany r 41 Lyndale
—Constance clk Mercy Hospital r 79 Spring
—Edith R audio fiscal wkr NY r 96 Montrose
—Edmund N (Ethel M) pattern mkr 475 St James av h 96 Montrose
—Emery H (Eva C) farm hand Longmeadow h 111 Union
—Eugene O in USMarines r 15 Terrence
—Florence P stitcher (4th fl) 395 Dwight r 115 Pasco rd IO
—Homer E (Lena A) trucker Westinghouse h 15 Terrence
—I Amanda wid Romeo r 43 Gilman
—Louise M emp WECo r 96 Montrose
—Mary stitcher Powdrell & Alexander Inc r 115 Pasco rd IO
—Mary S wid Oswald h 115 Pasco rd IO
—Philip J (Eleanor J) acct emp 1330 Main h 49 Sherman
—Robert V proof reader 32 Cypress 55 Wellington
—Victor A (Claudia D) foreman MCCo h 55 Wellington
—Viola E r 96 Montrose
Griseri Antoinette M wid Lucca h 60 Loring
Grisham Charles L emp MCCo Monsanto av IO h at Chicopee Falls
Grisholm Mary Mrs h 37 Queen
Griswold Alvina M packer AmBCorp r 4 Ingraham ter
—David E slsman 113 Chestnut h at Williamansett
—Douglas E lab B&A r 44 Penrose
—Elizabeth Mrs r 78 Riverview ter
—Ernest B (Eleanor J) in USAirForce r 47 Byron
—Franklin student r 122 Chestnut
—Gertrude M h 14 Brown
—John L h at Thompsonville Conn
—Josephine h 104 Oswego
—Lillian M mach opr Chicopee 44 Penrose
—Lorenzo r 49 Ingersoll Grove
—Lorenzo Jr (Rose W) slsman h 12 Melville
—Mary Mrs h 35 High
—Mary wid Lorenzo r 1138 Worthington
—Mary E nurse Mercy Hosp r do
—Minnie L wid Frank emp Highland Hotel h (5) 31 Maple
—Richard G (Mary S) chief receiving clk Westfield h 39 Ranney
—Roberta E prod asst 4th fl 196 Northington r 35 High
Griswold's (Ernest F Edwards) sewing machs 70 Vernon
Gritmacher Gertrude E tchr 1170 Carew h (13) 322 Union
Grive Harold r 96 Elliot
Groat Julia M emp ASCo r 5 Blaine
Grochmal Andrew (Sophie) h 10 Darling IO
—Edward emp 412 Albany h at Chicopee Falls
—Frank S (Josephine K) asst foreman HB&ACo and watch repr 38½ Oak IO h do
—Joseph (Victoria A) heat treater MDFCo h 196 Cottage
—Joseph L in USAirForce r 196 Cottage
—Mary Mrs far Robbins rd h do
—Richard S in USArmy r 403 Monsanto av IO
—Shirley J medical sec (3) 10 Chestnut r 196 Cottage
—Stella T wid Stanley R gasoline 403 Monsanto av IO h do
—Walter r 110 Darling IO
—Walter R (Cecilia) policeman h Robbins rd
Grode Edward J (Marion E) draftsman 185 Rowland h 40 Edgewood
Groden Mary G cook MCCo h 121 Cedar
Grodsky Harry (Katherine) treas Harry Grodsky & Co Inc 105 Greenwood h 779 Dickinson
—Harry (Rose) (St James Cleaners & Tailors) 322 St James av h 422 Chestnut

GRODSKY HARRY & CO INC
Leslie N Grodsky pres Harry Grosdsky treas Morris Fink sec plumbing heating air Conditioning contractors and engineers 105 Greenwood tel 4-1149—See p 114
—Leslie N (Sara F) pres Harry Grodsky & Co Inc 105 Greenwood h 34 Bronson ter
—Mildred D Mrs clk 322 St James av r 45 Lawndale
—Nathan N (Mildred D) (St James Cleaners & Tailors) 322 St James av h 45 Lawndale
Grod-Zins Ethel J asst eng 210 Maple (7) 116 Long Hill
—Taube wid David h (7) 116 Long Hill
Groff Charles emp 606 State r 125 Sherman
Groffman Isaac (Lillian) h 105 Cass
—Louis (Frances) mech 89 Union and mach opr AmBCorp h 17 E Hooker
Grogan Electric Co (John M Grogan) 503 Sumner av
—John M (Mae P) (Grogan Electric Co) 503 Sumner av h 91 Old Acre rd
—John M Jr slsman Virginia r 91 Old Acre rd
—Joseph W veternarian Long Id UY r 91 Old Acre rd
—Joseph W (Marion E) switchboard opr WMass ElecCo h 44 Appleton
—Robert R elec emp 503 Sumner av 91 Old Acre rd
Groh Anton (Catherine) r 31 Church
Grohe William E (Ina G) branch mgr 348 Worthington h at Longmeadow
Groleau Adrienne insp Westinghouse r 36 Edendale
Groleau Alfred G (Esther M) h34 Edendale
—Anna B wid Joseph h 36 Edendale
—Dorothy F Mrs slswoman ASCo r 31 Summit
—Joseph E (Bella M) foreman Westinghouse h 187 Davis
—Lorraine insp Westinghouse r 36 Edendale
—Wilfred R (Dorothy F) insulator 1470 Page blvd h 31 Summit
Grollmund Bernice rem to Northampton
Groll Elizabeth A clk MMLInsCo r 110 Westford av
—Frank A (Gertrude) mach VNCo h 63 David
—Frederick (Evelyn S) baker emp 99 Franklin h 82 Noel
—Frederick F (Marlyn D) rem to Havre Degrace Md
—John (Susan E) (Belvedere Cafe) 30 Worthington h 61 David
—Michael K (Louise W) baker 189 Orange h 110 Westford av
—Patricia L clk MMLInsCo r 110 Westford av
—Walter (Charlotte S) dept supt 355 Chestnut h 17 Edgewood
—William F (Dorothy M) baker 610 Carew h 80 Merida
Gromack Adam E (Bertha; Adam's Market) 96 Adams h 98 do
Gromala John T (Rose M) grinder 262 Liberty r 41 Ferry
Grondahl Kenneth A (Genevieve M) in US Air Force h 839 Worthington
Grondall John emp USA r 441 Eastern av
Grondalski Angela C cellophane wkr USEnvCo r 23 Pulaski IO
—Chester L (Sophie) rem to Wilbraham
—Frank (Julia A) grinder CVMfgCo h 158 Parker IO
—John (Josefa) trucker MCCo h 228 Main IO
—Joseph molder CVMfgCo h 23 Pulaski IO
—Loraine clk MMLInsCo r 158 Parker IO
—Louis A (Helen M) mach opr VNCo h 51 Kazbeck IO
—Mary J married Theodore S Krzyniarz
—Stanley h 503 Main IO
—Stanley J mach opr CVMfgCo 228 Main IO
—Stella A r 23 Pulaski IO
Grondin Xavier F (Leona) watchman CVMfgCo h 275 Main IO
Grondski Theodore I (Aurelia L) bus opr St Ry h 267 Redlands
Gropper Frederick (Carol) mech helper NYNH&H h 49 Silver
Jacob r 16 Hebron
Grose Laurence B (Saloma B) tchr 58 Hartford ter h 34 Continental
Grosfeld David (Rose B) ins slsman agt (209) 83 State h 107 Groveland
—Dolores B clk MMLInsCo r 107 Groveland
Grosher Arthur 1881 Main
Grosnick William (Bertha S) acct (310) 115 State h 70 Mill
Gross Abe (Sophie) (Crown Home Supply) 1383 Dwight h 782 Dickinson

GROSS
—Alfred B (Mabell H) (Gross Style Shop) 201 Worthington h 456 Sumner av
—Elizabeth A wid William A r 1721 Hickory
—Evelyn M r 456 Sumner av
—Fannie wid Abe r 52 Dwight rd
—George C (Gladys B) emp 53 Hillman h at Easthampton
—Harold A (Estelle A) physician 38 Maple h 78 Overlook dr
—Irving M coml artist MBCo 34 Sherbrooke
—James S h (1A) 304 Union
—John H (Letha O) mach opr Chicopee h 515 Union
—Keith J (Pearl L) clk USRCo h 103 ElPaso
—Mabell H Mrs bkkpr 201 Worthington r 456 Sumner av
—Pearl L Mrs slswoman 1503 Main r 103 El Paso
—Raymond F (Mildred J) emp SETCo h 65 Sycamore
—Richard student r 44 Wellington
—Robert A (Muriel K) parking lot atdt h 6 Salem
—Shirley M waitress 1478 Main (1A) 304 Union
—Style Shop (Alfred B Gross) mens and womens clothing 201 Worthington
—T Walter (Edith J) polisher VNCo h 57 Catharine
—Wolf G (Anna) mgr 2101 Main h (7) 77 Morgan
Grossi Joseph A (Angelina M) h 244 Locust
—Louis H (Rhea B) 790 Main h 238 Mill
—Pasquale L (Emelia E) h21 Coomes
Grossman Abraham (Lillian B) slsman WSpfd r 17 Hebron
—Betsy wid Harry drsmkr (3) 19 Salem h do
—Lillian B Mrs bkkpr 1680 Main r 17 Hebron
—Louis P (Lee) mgr 1156 State h 7 Sumner av
Grosso Anthony J (Mildred C) heat treater Titeflex Inc h 1801 Roosevelt av
—Mildred C Mrs (Camille Beauty Shop) 759 Main r 1801 Roosevelt av
Grosvenor Frank G (Katherine B) sta eng Holyoke h 29 Standish
—The apts 70 Grosvenor
Groszek Henry W (Helen A) calibrator 3664 Main h at Chicopee
Groth Walter G (Erna G) h 328 Forest Park av
—Walter G jr student r 328 Forest Park av
Grout Benjamin H (Hazel B) public works Commissioner Boston h 460 Wilbraham rd
—Charles (Anna) h (309) 774 State
—Cynthia nurses atdt Wesson Memorial Hosp r (4) 57 High
—Donald D (Helen M) slsman 144 Chestnut h 460 Wilbraham rd
—Frank B acct emp (410) 31 Elm r 460 Wilbraham rd
—George C (Merlida M) mgr 2882 Main h do
—George E in US Army r 2882 Main
—Helen E cook ASCo r 87 Superior av
—Margery L rem to Boston
—Mary E wid Frank W died Aug 13 1951 age 82
—Mildred A (Gertrude P) asst mgr 53 Hillman h 67 Fairfield
—Patricia A statistician 115 Dwight 460 Wilbraham rd
—Prescott E Rev pastor Boston r 67 Fairfield
—Raymond C in US Air Force r 2882 Main
—see Groat
Groux Claire D married William Santaniello
—Edward A (Emma M) trk driver WSpfd h 379 Birnie av
—Henry slsman Richmond Va 149 Clarendon
—Leon H (Ingrid) in US Army r 379 Birnie av
—Raymond (Marjorie) in US Army r 92 Mill
—Raymond R (Margie) in US Army 379 Birnie av
Grove James A (Lavinia) h 295 Eastern av
—Robert S mach E Hartford Conn r 295 Eastern av
—Shirley A Mrs office sec 49 Hampden h (3) 748 State
Grover Alfred J clk B&A r 76 Liberty
—Alice wid Alfred r 53 Hancock
—Elliott E (Ruth B) eng Westinghouse h 145 Springfield
—Esther R comptometer opr Westinghouse (2) 22 Phoenix
—Evelyn M wid George E r 46 Edwards
—George coml artist emp 1621 Main h at WSpfd
—Harry L (Theresa R) h338 Page blvd
—Horace L (Barbara R) meter tester W Mass Elec Co h 314 Commonwealth av
—Howard P candy wkr h (3) 930 Main

PERSIAN AND CHINESE RUGS
Toros Omartian & Son, Inc.
390 BRIDGE STREET
BROADLOOM CARPETS
DIAL 6-1531

CITY COAL CO.
Coal - Fuel Oils - Conn. Coke
Oil Burners - 145 Armory St., Tel. 4-7396

FIELD, EDDY & BULKLEY
1200 MAIN STREET PHONE 4-1112
INSURANCE
Policies of Every Kind in All the Best Companies

TELEPHONES: 4-0781 4-1946
V. H. BRINN REAL ESTATE
MORTGAGE SERVICE - APPRAISALS - CONSTRUCTION - INSURANCE
Room 319 115 State Street

GROVER
—William J (Alma M) selector A&PCo h 55 Lansing pl
—William J (Helen C) sprayer Westinghouse h (2) 22 Phoenix
Groves Doris M waitress Chicopee r (16) 61 High
—George L emp NCCo Monsanto av IO h at Ludlow
Growers Outlet Inc Jack Feinstein treas grocers and meat 2018-2030 Main and grocers 1018 1028 Main and 827 State
Grube Francis C (Margaret G) plastic wkr WSpfd h 568 Chestnut
—Margaret G Mrs cashier WSpfd 568 Chestnut
Gruber Helen T Mrs steno 130 Maple r 568 Chestnut
—Max (Helen T) in US Army r 568 Chestnut
Grubert E Herman r 68 Horace
Gruen Frank M (Maria P) printing supt DMCo h 60 Brunswick
Gruenberg Dorothy clk MMLInsCo r 93 Hall
—Max (Dorothy) spotter 133 Eastern av h 93 Hall
Gruenther Richard L (Susan) in USAirForce h (2-A) 81 Manor rd
Grugan Robert A (Marion V) physician Spfd Hospital h 76 Keith
Grummell Anna rem to Longmeadow
—Bernard (Mary) const wkr h (276) 2132 Main
—Kathleen M married Frederick McManara
—Thomas F (Jacqueline M) mach opr AmBCorp h 54 Robert Dyer cir
Grumsey Norman M (Julia) handler VNCo h 19 Moore
Grumt Erich K (Helen J) carp MCCo h (1) 160 College
Grunander Albin L (Grace M) bld and contract supr 74 Park h at E Longmeadow
—Carl R (Edna H) v pres Moore Drop Forging Co 38 Walter h at Longmeadow
—Everett G (Barbara J) checker C Falls h1508 Carew
Grundowski Charles (Jennie) emp MCCo h 93½ Lyons IO
Grundstrom Elmer M (Maurine R) die mkr AmBCorp h 153 Savoy av
—Harry C mach AmBCorp r 81 Savoy av
—Maurice G (Ellen A) die mkr AmBCorp h 81 Savoy av
Grundt Abraham (Eleanor) mgr 1827 Main h do
Grundy Alice L wid Henry r 258 Redlands
—Nelson (Adeline) chauf 139 White r 184 Maple
—Samuel (Edna M) textile wkr LM&SCo h 40 Vine
Grunnell Breda emp 69 Clarendon r do
Grunwaldt Lizabeth B wid Amandus C h 25 E Alvord
Grush Merton E (Barbara) asst district agent 184 Mill h 1482 Parker
Grusha Theodore (Freda) slsman Chicopee h 730 Carew
Gruska Chester J (Josephine A) rep (303) 145 State r at Westfield
Gruskin Harry r 44 Copley ter
—Irving H (Ida R) (Royal Cafe) 2052 Main and pres Bridge Bar Inc 64 Bridge h 9 Colfax
Gruszecki Walter A (Mary K) carp
Grygorowicz Mary S Mrs kitchen helper Mercy Hosp r 13 Butler
—Peter (Mary S) emp B&A h 13 Butler
Gryszowka Stephen J (Lucy A) clk USA r 92 Cherry
Grzebieniowski Paul A (Rose L) shoe repr 514 Main IO h 669 Worthington
Grzelak Helen M clk 1293 State r at Chicopee
Grzeszczyk Evelyn R clk 25 Stearns r at Holyoke
Grzuskos John (Julia A) rem to CFalls
Grzybowski Andrew F (Mildred E) pipe fitter and janitor 92 Belle h do
Grzywacz Chester M (Wanda S) slsman 8 Winter h 2 Newland
—Clement V (Josephine A) service slsman 563 State r 97 Tyler
Grzywoc Mitchell A (Helen C) welder Westinghouse h 118 Beauregard IO
Guagliardo Anthony barber emp 137 Broadway h 42 Fort Pleasant av
—Anthony J Jr (Geneva G) (White St Piano Store) 29 White h 167 Kensington av
—Jerome C (Mildred H) time studyman AmBCorp h (1) 7 Armory

GUAGLIARDO
—Josephine J receptionist USA r 42 Fort Pleasant av
Guarantee Loan Plan of Springfield Inc (206) 1537 Main

GUARANTEE TYPEWRITER EXCHANGE
(Arthur E Cohn) agency for Corona and Woodstock Typewriters Victor and R C Allen Adding Machines Speed-O-Print Duplicators general repairing and rebuilding on all makes of office machines ribbons carbon paper 138 State tel 7-0993—See inside Back Cover

Guardione Antonio (Lena T) meat 165 Hancock h 167 do
—Salvatore clk 165 Hancock r 167 do
Guarnaccia David (Shirley) sls mgr MCCo h 105 School
Guarnera Carmella M wid John 57 Duryea
—Joseph R (Beatrice P) (Delehanty Drug Store) 158 Rifle h 185 Hartford ter
—Thomas J (Jean S) slsman GBCo h (5) 4 Brigham
Guarnieri Dorothy T Mrs clk 1250 State at E Longmeadow
—Elizabeth M Mrs grinder USA h (5) 23 Holland
Guartha Charles chauf 22 Maplewood ter r 633 Belmont av
Guay Leonard D (Pauline J) tester W Hartford Conn h 21 Oswego
—Lillian E wid Charles R h 441 Eastern av
—Norman (Lillian I) wire wkr Northampton h 77 Commonwealth av
—Pauline J Mrs designer 33 Morris 21 Oswego
—Wilban J weaver Holyoke r 78 Healey IO
Guazzaloca Philip A (Jane C) prod eng 3664 Main h at WSpfd
Guazzerotti Joseph (Carmella M) janitor 63 Chestnut h 94 Seymour av
—Lorraine M clk MMLInsCo 94 Seymour av
Gubala Frank carpet wkr Holyoke r 202 Worcester IO
—Leo J (Victoria S) welder CVMfgCo h 202 Worcester IO
—Michael (Sophie) mach opr VNCo h 29 Kosciusko IO
—Mieczeslaw mech WSpfd r 202 Worcester IO
Gubbins Anna J wid Frederick W h (3) 260 Pearl
—Clara F r (3) 260 Pearl
—Frederick J immigration insp USGovt r (3) 260 Pearl
Gubell Della wid Louis h (376) 2132 Main
Gucfa Frances M typist USA r at Chicopee
Guczek Albert (Balbina) h 565 Page blvd
—Edward (Nora A) mach E Longmeadow r 565 Page blvd
Gudmundsson Benedict student 47 Sycamore
Gudos Peter P in USAirForce h (3B) 79 Long Hill
Guenther Albert F (Marie) h 25 Terrence
—Anna E wid Emil h 334 Forest Park av
—Arthur F (Lenna F) dentist (600-601) 44 Vernon
—Raymond H (Hilda P) asst treas Guenther & Handel Inc 7 Stockbridge h at Longmeadow
—Walter E (Gertrude W) pres Guenther & Handel Inc 7 Stockbridge h at Longmeadow

GUENTHER & HANDEL INC
Walter E Guenther pres Lilly G Pax sec treas Ella G Surprise v pres Raymond H Guenther asst treas delicatessen and grocers 7 Stockbridge

Guerard Maurice (Ealine) mech StRy h 96 Jamaica
Guerice Louis mach opr USA r 101 Clantoy
Guerin Bertha emp 3664 Main h at Chicopee Falls
—Dorothy insp 1897 Columbus av r (6) 527 do
—George E (Gladys R) cement block WSpfd h 118 Patton
—Glenn R (Marion R) emp 1362 Main h 8 Brigade
—Herbert J emp storehouse public schools 75 Russell
—Horace G (Dora) insp USA h 29 Central
—Maurice G r 64 Saratoga
Guernsey James H (Hope) co mgr 1387 Main h at Longmeadow
—John S (Katherine R) bus opr StRy h 143 Belmont av
Guerra Alfonso U pantry man 140 Chestnut h (3) 136 Congress
—Amelia A steward WSpfd r 302 Armory
—Anthony J (Ida L) meter reader SGLCo h 60 Fresno
—Robert A mech Westover Field r 302 Armory
Guerrette Jerome J (Mary A) bench hand USA h (D) 36 Edmund Wynne cir
Guerri Bruno M (Ines T) coat cutter 1897 Columbus av h 81 Malden
—Enrico (Elisa) fireman SGLCo h 128 Washburn
—Guido (Eleanor) emp WECo h 128 Washburn
—Sylvia married John Perella rem to WSpfd
—Theresa married Joseph Anzollotti
Guerriero Assunta A Mrs stringer B-DCBCo h (2) 52 Wilcox
—Gloria A priv sec married Wallace Mann
—Lewis S r (2) 52 Wilcox
Guerrin Dorothy steno 316 Chestnut 958 State
—Grace K emp USEnvCo r 958 State
—William E custodian 479 Chestnut r 131 Butler
Guertin Albert G r 494 Wilbraham rd
—Albert L (Veronica C) mach opr PM&GCo h 108 Florida
—Alice Mrs r 280 Commonwealth av
—Alphonse r 240 Eastern av
—Anna A Mrs bkkpr 1474 Main r 179 College
—Bertha K Mrs tchr 95 Milton IO h at Ludlow
—Charles E (Cecelia) eng WSpfd h 292 Commonwealth av
—Edmond trk driver Chicopee r 241 Water IO
—F C Ralph (Irene A) metallurgist CVMfgCo h 19 Milton IO
—Frank (Anna E) h 33 Milton IO
—Frederick H (Vivian) emp 3664 Main h at Westfield
—George in USNavy r 32 Narragansett
—George D (Arlene L) electronic insp 3664 Main h at Holyoke
—Georgianna insp Holyoke r 33 Milton IO
—Henry (Phoebe) h (1) 28 Morris
—Henry V (Joanne D) policeman h 331 Water IO
—Herve J (Delma B) slsman 335 Chestnut h at Holyoke
—Homer J (Dora A) mgr Chicopee h 240 Eastern av
—Jean R (Marilyn J) trucker B&M h (1) 28 Morris
—John A (Rita F) warehouse mgr Stop & Shop r 27 Hyde av
—John J (Madelyn A) warehouseman 75 Page blvd h at Longmeadow
—Joseph A (Yvonne F) painter BMTCo h 32 Narragansett
—Joseph O (Alice C) packer G&BMfgCo h 65 Buckingham
—Joseph R (Anna A) emp USA h 179 College
—Julia Mrs plastic wkr h 148 Eastern av
—Leonard A (Annette L) postal trans clk h 94 Essex
—Louis D (Clara) spinner Agawam h 29 Lexington
—Marion A sec to dean Spfd College 25 Merrick av
—Philip T (Rita V) custodian 64 Myrtle IO h 305 Water IO
—Raymond F (Mildred M) foreman GBCo h 263 Edendale
—Robert (Blanche I) elec eng Chicopee h 29 Lexington
—Robert L (Pauline L) car insp NYNH&H h 237 East
—Robert M stock clk 1543 Main r 282 Commonwealth av
—Roland T (Lillian) trk driver MCCo h 1200 Berkshire av IO
—Treffle P (Ida L) carp h 63 Waverly
—William clk 173 Main IO r 1200 Berkshire av IO
Guess Edward H experimental wkr USA h (5) 234 Liberty
—John D r (5) 234 Liberty
—Joseph (Mary O) emp Westinghouse h 33 Congress
—Laura Mrs h 180 Sharon
—Mary M assembler Westinghouse h 453 Taylor
—William Jr porter B-DCBCo r 43 7th
—William J (Mary S) dept supr USA h 23 Pine st ct
Guest Claude E (Myrtice E) (Guest Pattern Works) 475 St James av h at Longmeadow
—Colin T (Anna M) paper cutter MBCo h 175 Bloomfield

Residential Heating and Air Conditioning
W. C. LINE CO., INC.
586 Riverdale St., W. Spfd., Mass., Tel. 6-6357
MFRS. DUCTS & FITTINGS

PRESTON and OLMSTEAD, Inc.
"SPRINGFIELD'S LEADING INSURANCE OFFICE"

TELEPHONE 3-5111 D. J. ST. GERMAIN & CO. ESTABLISHED 1924 – INVESTMENTS OF DISTINCTION SUITE 501 1490 MAIN ST

GUEST
—Edward tire wkr CFalls r 43 Greenwood
—Henrietta wid Thomas died Jan 31 1952 age 67
—Pattern Works (Claude E Guest) 475 St James av
—Phebe R wid Harold r 37 Hartford ter
—Richard C (Mary A H) v pres MMLInsCo 1295 State h 111 School
—Thomas Jr (Bessie) musician h 103 Essex
—William porter 1454 Main h 48 Greenwood
Guffanti Alexander J (Mabel M) pres Community Chest Inc 184 Mill and v pres Springfield Nat Bank 1531 Main h at Longmeadow
—Natalie clk 293 Worthington h at Longmeadow
Gugenberger Louise E priv sec 21 Cypress h at Willimansett
Guglietta Val V (Dorothy A) mgr 888 Main h at Hartford Conn
Gugliotta Frances student r 81 Gardner
—Veronica Mrs emp 393 Dwight h 81 Gardner
Guibord Mary L wid Joseph H furn rms 55 Ventura h do
Guidette Clara M h 20 Leete
—Donald V (Amelia O) fruit packer WSpfd h 39 Layzon Brothers rd 10
—Edward P (Mildred E) gasoline 512 St James av h 1273 Crew
—Gene A (Edith R) foreman USA h 85 Firglade av
—Marie A married Austin B Crouchley
—Olga A sub tchr 32 Spring r 94 Eddywood
—Phyllis M married Henry Seiffert
—Robert (Lorraine) h (A) 96 Lionel Benoit rd
—Theresa M wid Caesar h 94 Eddywood
—Victor L slsman WSpfd h 16 Dickinson
Guidetti Frank G (Norma R) constr wkr 52 Hardy h 56 Montmorenci
—Geraldine D clk 5th fl 44 Vernon h at WSpfd
—Giovina wid Antonio h 142 Eastern av
—Leo G (Mary I) worker emp 1295 State h at Chicopee Falls
—Natale (Bruna R) peddler h 197 Nottingham
—Oscar J (Helen C) assembler G&BMfgCo h 91 Putnam cir
—Trento V route slsman 123 King r 197 Nottingham
Guidi Antonio J (Ida M) brewery wkr Willimansett h 57 Girard av
—Eugene J (Mary C) pres D D Ruxton Co Inc Chapin Ludlow h 107 Brunswick
—Francis r 1283 Carew
—Ida M Mrs counter girl 283 Alden r 41 Beacon
—Jean M clk 1295 State h at WSpfd
—Joseph (Florence) mach opr USA h 239 Hancock
—Louise A wid Joseph C h 62 Pendleton av
—Maurizio (Norma E) mason tender E J Pinney Co h 24 Columbia ter
—Nicholas N (Adele B) h 769 Worthington
—Secundo M (Eileen V) tester Westinghouse h 769 Worthington
—William P constr wkr r (8) 306 Dwight st ext
Guiel John (Gloria A) auto mech WSpfd r 302 Armory
—Raymond E (Dorothy M) auto body repr Westfield h 58 Gardner
—Sylvio (Gladys B) pres Eagle Auto Body Inc 785 Columbus av h at Agawam
—Yolanda E married Clifford Hamel rem to E Longmeadow
Guihan John J (Clarice) janitor USA h 76 Bay
—John J Jr (Elenore F) policeman 80 Court r inq do
—Mary A h 369 King
—Thomas A ins adjuster NY r 76 Bay
Guiheen Anna T tchr Amherst r 77 Clantoy
—Catherine cook 134 Long Hill r do
—Kathleen M office sec Westinghouse r 74 Huron
—Laurence F carp emp 220 Dwight 74 Huron
—Mary P married Roland Rivest
—Maurice J (Marie J) student h (D) 40 Lionel Benoit rd
—Maurice J (Mary C) foremn 3d fl 220 Dwight h 74 Huron
—Michael (Mary) h 28 Mystic
—Patrick J (Anna C) emp City h 77 Clantoy
Guilbault Arthur A (Jennie A) prin clk 306 Taylor h 15 Summit
—Lorraine M typist (105) 36 Court r 141 Patton
—Rene J (Adrienne E) emp Westinghouse h 141 Patton
—Wallace J (Una C) supv USA at Willimansett
Guilbert Anna E wid Peter r 21 Howes
—Claire M typist (600) 293 Bridge h at Chicopee
—Emanuel G (Foselina M) foreman B-DCBCo h 81 Kingsley
—Joseph A ticket agt Windsor Locks Conn h 21 Howes
—Lucren E designer NY r 87 Kingsley
—Marcelle F in US Air Force r 21 Howes
—Raymond A clk 203 Liberty r 81 Kingsley
—Remi F (Bertha E) fireman E Hartford Conn h 43 Herman
—Theresa B clk B-DCBCo r 81 Kingsley
Guilbo Joseph A (Nora M) mach opr h 75 Bay
Guild Bag Corp Salvatore E Trangone gen mgr handbag mfrs 18 Park
—L Curtis in US Army r 47 Westford cir
—Lawrence W (Helen M) dist mgr Kennametal Inc (316-317) 1537 Main h 47 Westford cir
Guilderson George A h 417 Plumtree rd
Guilfoil see Gilfoil
Guilford Ethyl G T wid Leo E r 75 Yale
—M Murray clk (400) 1694 Main h at Wilbraham
Guilfoyle Mary r 41 Mulberry
Guiliana Benjamin (Jean) mach Holyoke h (9) 2702 Main
Guillemette Claire D clk 2d fl 119 State h at Aldenville
—Joseph (Helen) r 57 Bradford
Guillotte Emilien J (Annie F J) dispatcher r29 Logan h 105 Powell av
Guillow Kenneth E clk 1250 State h at Westfield
Guilmain Homer M (Lorraine A) wire wkr 417 Liberty h 475 Bay
Guilmain Joseph M (Irene N) real estate agt h 240 Central
—Marcel J (Nora) emp 329 Columbus av h 97 Florence
—Oscar E (Mary E) box mkr Holyoke h 37 Central
—Richard mach opr USA r 97 Florence
Guilmette Doris B Mrs office sec Interstate Bus Corp (7) 92 School
—Mervin G (Augusta K) painter h 20 Longmeadow ter
—Robert J (Doris B) tool mkr 4th fl 34 Hampden h (7) 92 School
Guisham Henry W slsman r 52 Quincy
Guimond Dora E wid Frank J office sec 616 Berkshire av h 43 Rollins
Guimond Frank J in US Marines r 43 Rollins
—Leo J student h off 701 Wilbraham rd
Guidon Arthur (Gertrude A) tester Westinghouse h 32 Clantoy
—Arthur F (Elsie G) guard Westinghouse h 11 Baltimore av
—Barbara G r 19 Eldridge
—Carl P (Kathryn) ins agt (209) 83 State h 19 Eldridge
—Earl A (Helene J) mach emp 465 Taylor h 632 Union
—Gwendolyn N student r 19 Eldridge
—Kathryn L Mrs clk MDFCo r 19 Eldridge
—Laura wid Henry h (435) 2142 Main
—Mary D Mrs clk USA r 25 Sachem
—Mary E clk (401) 145 State h at WSpfd
—Virginia E Mrs power stitcher Chicopee 54 Lincoln
Guiney Cecelia M steno 81 State h at Southwick
—Fred J (G&S Garage) 905 Belmont av h at Southwick
Guinta Josphine mach opr 33 Morris r 21 Marble
Guion James L (Dorothy S) colonel USA h 1 Armory sq
Guistina Albert D (Mafalda) mach opr AmBCorp h 293 Abbott
—Angelo A trk driver 302 Locust r 293 Abbott
—Bartolo (Barbara) plumber h 3 Leete
—Peter D (Anna B) claim adjuster (613) 1387 Main h 179 Dickinson
—Raymond D (Madeline) bench wkr 355 Chestnut h at N Agawam
Guia Joseph J (Agnes S) tchr Ludlow h 14 Parker 10
—Patricia A office sec (201) 220 Dwight 14 Parker 10
Gulbrandsen Arne (Anne N) foremn 145 Chestnut h 103 Clough
Gulf Oil Corp see Gasoline Stations Classified Directory
Guliano Michael (Mary A) shipper DMCo h 141 Johnson
Gullaci Antonio (Mary) mach opr AmBCorp h 93 William
—Catherine wid Vincenzo pres treas Columbus Cafe Inc 1127 Columbus av h 63 William
Gullatt Ann M wid Howard mgr 2350 Main h at WSpfd
Gullberg Agnes H married Oliver Moore Jr rem to Feeding Hills
—Albin H (Hilda J) h 52 Malden
—Harold A (Doris E) press Broad's Delicatessen Inc 128 Spring h at E Longmeadow
—Henry A (Olga L) emp h 20 Princeton
—Olga L Mrs nurse 20 Princeton r do
Gullette Ralph W Rev (Margaret C) pastor AME Zion Church h 75 Wilbraham av
Gullick Roger J (Harmiones) auto trimmer WSpfd h 72½ Greenwood
Gullifer Wallace I (Lorraine A) dept head 152 Lyman h at Agawam
Gulluni Antonio (Anna) maintenance man SGLCo h 69 Meltzer
—Domenick F (Mary A) firefighter SFD 90 Gardner
—Frank r 69 Meltzer
—Joan L Mrs clk 93 Orleans r 79 Pearl
—Mary Mrs office nurse (1) 11 High 90 Gardner
—Theresa M wid Carmen assembler B-DC&Co h 90 Gardner
Gulow Beverly G Mrs assembler AmBCorp r (7) 83 Sumner av
—Robert A Jr (Beverly B) slsman h (7) 83 Sumner av
Gumble Frank W died Oct 31 1951 age 84
—Wolcott W (Elizabeth B) real est 57 Vernon and dir Spfd area rent office of Housing Expediter (402) 1597 Main h 98 Cornell
Gumlaw Clarence J (Beatrice M) trk driver 126 Liberty h 69 Central
—Earl A (Mabel A) mach B-DCBCo h 69 Central
—Ernest (Ruth) benchwkr USA h 30 Hunt
—Israel J (Katherine W) slsman 161 Chestnut h (2) 524 Union
—Joseph emp 67 Boylston r (2) 529 Union
—Joseph H (Dora F) h 95 Central
—Lawrence (Margaret M) assembler G&BMfgCo h 19 Arch
—Luther H (Leona R) trk driver WSpfd h 12 Hawthorne
—Margaret M Mrs mach opr AmBCorp h (13) 2851 Main
—Peter G (Flora I) r 2916 Main
—Ventia wid Frederick A died May 15 1951 age 45
Gumto Arthur J (Brightwood Lunch) 2805 Main r 17 E Hooker
Gumula Sigmund (Stella A) mach opr UNCo h (3) 33 Arch
Gundersdorf George N Jr (Anne G) mgr (38) 182 State h 134 Long Hill
Gunn Amelia I emp 1433 Main h 72 Congress
—Anna C wid James r 77 Ardmore
—Anna E Mrs bkkpr 125 Main h at E Longmeadow
—Elsie F tel opr TelCo r 47 Mohawk
—Ethel P clk 35 Chestnut h at Chicopee Falls
—George W (Annette M) lunchwkr Westinghouse h 85 Ardmore
—Josephine M Mrs folder 61 Franklin r 25 Cass
—Lillian wid Harold h 92 Quincy
—Robert M (Elsie F) assembler SETCo h 47 Mohawk dr
—Russell E (Miriam J) office mgr 296 Main h 33 Alberta
—Walter P pres Wesson Memorial Hospital 140 High h at Longmeadow
—Wilfred T (Stella J) slsman 120 Oakland r at Chicopee
—William G supt 2100 Roosevelt av h at Suffield
Gunn's Blk 473-477 State
Gunner Larson S stock clk USEnv Co r 786 State
Gunter Robert H (Lillian M) grinder Page blvd h 12 Cameron
Gunther Elizabeth wid Paul E h 35 Stuart
—Ernest J (Albertine M) asst foreman MCCo 3 Beacon
—Thomas C (Adeline L) grinder WSpfd h h 168 Alden
Gunzberg Isaac S (Lucille S) asst mgr 1511 Main h 83 Firglade av
Guptill J Arthur tchr 235 State h at W Brookfield
Gura Emil J (Sophie F) mach Chicopee h 527 Plainfield
Gurdon Bill Hall 44 State

REAL ESTATE RENTALS APPRAISALS A. C. WHITE, JR., REALTOR 496 Bridge St. Telephone 2-5109 INSURANCE PROPERTY MANAGEMENT MORTGAGE LOANS

GENERAL INSURANCE
MacDONALD & JOHNSON, Inc.
(607-608-609-610) 1387 MAIN STREET
TELEPHONE 6-5461

SAPELLI CONSTRUCTION CO., INC.
Phones 2-1057 2-4736
530 ST. JAMES AVENUE
Contractors - Masons
Carpenters - Builders

Gurecki Frank (Mary L) chef 7 Elm . 142 Abbe av
Gurek Mitchell r 18 Nagle IO
—Stanislaw (Katarzyna) h 18 Nagle IO
Gurin Daniel (Eugena G) mach opr Westfield h (11) 218 Ferry
Gurka Bros (Sigmund M Edwin P and Lewis J) whol produce 201-203 Chestnut
—Edward M (Gladys) emp 201 Chestnut h 72 Linden
—Edwin P (Angelina) (Gurka Bros) 201 Chestnut h at Chicopee
—Henry W (Frances A) mach opr MDFCo h 42 Brewster
—Lewis J (Stella L) (Gurka Bros) 201 Chestnut h at Chicopee
—Sigmund M (Catherine) (Gurka Bros) 201 Chestnut h at Chicopee
—Stanley F (Edwina J) supvr Willimansett h 77 Phillips av
—Walter L (Anna G) fireman B&A h 98 Bond
Gurkoski Florence Mrs nurse 34½ Harrison av r do
Gurland Harry B (Dora F) physician 447 Sumner av h do
Gurley Agnes Mrs r 308 Eastern av
—Edward trk driver r 37 Elliot
—Richard C (Jane R) emp NYNH&H h 57 Wiley
Gurney Claire B ledger clk WMassElecCo 77 California av
—Claire B bkkpr WMassElecCo r 77 California av
—Edward E (Mary E) roofer emp 36 Laurel h 16 Calais pl
—Elmer A (Hope B) chemist MCCo h 64 Carew ter
—Frank A supv MCCo Monsanto av IO r at Wilbraham
—Frank W (Anita H) in USAirForce h 78 Silver
—Howard R (Blanche U) (Gurney's Service Station) 1209 Sumner av h 77 California av
—Kenneth L draftsman Smith & Wesson Inc r 170 Parkerview
Gurney's Service Station (Howard R Gurney) 1209 Sumner av
Gurski Evelyn M priv sec Federal Intermediate Credit bank 310 State r inq do
—Frank S bus boy 1454 Main r at Chicopee
—Helen H medical technician (1) 4 Chestnut r 60 Deven IO
—Walter J (Jadwiga A) foreman LM&SCo h 21 Merritt
—Walter T insp USA r 41 Connolly IO
Gurtha Josephine C r 117 Florida
Gurvitch Eli (Sadie E) lumber dlr Chicopee h 37 Fort Pleasant av
—Joseph E (Florence L) slsman Chicopee h 37 Fort Pleasant av
Gus's Lunch (Augustino R Saracino) 937-939 Main
Gushue Elmer P (Alice C) mach G&BMfgCo h 36 Ardmore
Gusque Walter L (Geneva) emp USA r 23 Wilbraham av
Gussie's Beauty Shop (Gussie H Jenkins) 143 Ferry
Gustafson Anna wid Charles B r 103 Bowdoin
—Arthur trk driver 999 Page blvd h 630 Carew

GUSTAFSON C & E
(Carl E and Einar T Gustafson) painters and decorators and retail paints and wallpaper 346 Bay tel 4-2386—See p 221

—Carl B (Margart) emp 103 Bowdoin r do
—Carl E (Mary L) emp MMLinsCo h 111 Fenwick
—Carl E (Rosemary) (C & E Gustafson) 346 Bay h 127 Carew
—Carl O (Marie S) molder CVMfgCo h 15 Schuyler
—Charles S (Wanda B) emp Daily News and sanitarium 103 Bowdoin h do
—Christine L clk 1295 State h at Northampton
—Clarence A (M Bernice) lab WSpfd h 48 Putnam cir
—Clinton R (Florence J) tool mkr VNCo h 63 Biltmore
—Edward P (Dorothy R) repr man tel Co h 16 Piney pl
—Einar T (Yvonne M) (C & E Gustafson) 346 Bay h 40 Carew
—Florence J Mrs emp trust dept Third Nat Bank and Trust Co of Spfd r 63 Biltmore
—Grace M Mrs r 580 State
—Gusta N (Irene Z) assembler Westinghouse h 83 Hamburg

GUSTAFSON
—Karl H (Ebba E) draftsman 89 Logan h at E Longmeadow
—Phyllis E clk USA r at Northampton
—Roy E (Odette L) design eng Holyoke 1470 State
—Rutger B h 7 Marlborough
—Signhild V tchr 235 State h (2) 196 Central
—Y Alfred (Anita B) mach Westinghouse h 172 Whittum av
Gustafsson Kerstin emp 146 Long Hill r do
Gustavich Adam (Magdolina) window cleaner emp 1634 Main h 52 Washburn
—Vincent J mail sorter B&A r 52 Washburn
Gut Walter J (Helen C) mill hand C Falls h 28 Osgood
Gutbier Edwin O (Mary F) plumber h 115 Essex
Gutenskey Morris r 44 Copley ter
Gutermann Marion D clk Spfd Nat Bank 1531 Main h at Lomgeadow
Gutfort Mandell mach 54 Colton h at W Brookfield
Guthrie Agnes emp 511 Trafton rd r do
—Fence Co (Frank G Guthrie) 765 Columbus av
—Frank G (Bernice E) (Spfd Fence Co) 939 Columbus av and (Gurthrie Fence Co) 765 do h at Longmeadow
—Gerald L student r 76 Somerset
—Lillian M wid William G h 26 Talcott
—Minnie I wid James C h 42 Cambridge
—Olive K comptometer opr 294 Plainfield r 42 Cambridge
—Virginia tchr 31 Kensington av r 444 Central
Gutkawski Benjamin (Dorothy B) assembler E Longmeadow h 734 White
—Walter J (Jeannette P) carp h 66 Brighton
Gutoski Alexander L (Josephine J) wrecker Chicopee h 19 Underwood
Gutowski Adele Mrs mach opr PPCo r (443) 2142 Main
—Albin (Adele) h (443) 2142 Main
—Andrew M (Genowefa) buffer USRCo h 1065 Boston rd
—Apolonia J wid Stanley died July 16 1951 age 57
—Irene F Mrs priv sec 1302 Main h at Westfield
—Joseph J (Natalie H) meat cutter 2092 Main h 113 East
—Joseph J Jr in USArmy r 113 East
—Roman emp MCCo r 1853 Main
—Stephen constr wkr r 22 10th
Gutwaks Angelo emp DMCo r 57 Ringgold
Guy Albert N slsman 1414 Main h (28) 413 Belmont av
—Albert N Jr clk 355 Chestnut r (28) 413 Belmont av
—Donald B (Frances) sls rep (210) 115 State h at E Longmeadow
—Dorothy I cashier 140 Chestnut r (6) 931 Worthington
—Hattie J personal shopper 1414 Main h (6) 931 Worthington
—Mary J clk 1250 State h at Agawam
—May wid Raymond D r 60 Ingersoll Grove
—May J wid Edward F r 43 Crest
—Raymond W (Lillian M) asst sec WSpfd h 10 Marengo pk
—Raymond W Jr in USArmy r 10 Marengo pk
—The Apts 40 Woodside ter
Guyer C Irving (Alice L) pres-treas C Irving Guyer Co Inc 468 Central h 58 Rockland

GUYER C IRVING CO INC
C Irving Guyer pres treas Automatic heating and oil burners automatic Motorstokers boiler installations distributors for Hershey Machines & Foundry Products 468 Central tels 9-4461-Night Service 4-3785

—Catherine E steno SGLCo r 1950 Allen
—Edmund W (Mary E) pres treas Precision Engineering Inc Co (401) 317 Dwight h at W Hartford Conn
—George F (Wilhelmina M) mgr 500 Belmont av h do
—Gerald F in USArmy r 1950 Allen
—James C insp B&A r 44 Arden
—Patricia A student r 58 Rockland
—Ralph A (Catherine E) auto repr 460-462 Walnut h 1950 Allen
—Walter J (Edna M) bartender 485 State h 59 Spring
Guyett George A (Muriel S) supr MMLinsCo h 1107 State
—Josephine wid Fabian h 76 Benton
Guyette Albert M died Oct 15 1951 age 84
—Burt E plumber r 67 Bradford
—Clifford A (Kathleen M) h 817 Dickinson
—Donald F (Margaret A) tchr WSpfd h 896 Worthington
—Eugene (Dorothy) rem to Feeding Hills
—Florence Mrs bkkpr 721 State r 353 Wilbraham rd
—George (Florence) mach Smith & Wesson Inc h 353 Wilbraham rd
—Harry J (Lena P) mech 630 Main h 33 Hamlet
—Herbert A (Dorothy W) supt 32 Taylor h 126 Page blvd
—Kathleen M hairdresser ASCo 817 Dickinson
—Lionel N (Anne L) trailer driver 53 Randall pl h 47 Savoy av
—Margaret A Mrs IBM opr MBCo r 896 Worthington
—Nellie S wid Napoleon r 197 Corthell IO
—Shirley mach opr Alamac Knitting Mills Inc r 197 Corthell IO
—see Goyette
Guynup Eva M wid John A h 54 Border
—John A Jr (Ida M) warehouse man 40 Albany h 95 Lawrence
—Lucy r 54 Border
—Raymond T (Mary) glass cutter 40 Albany h 54 Border
Guyon Alphonse E clk CVMfgCo h 131 Berkshire IO
—Exilda wid Alphonse r 131 Berkshire IO
Guyotte Charles A rem to Connecticut
—Nelson C (Gladys E) rem to Connecticut
Guz Francis S draftsman WSpfd r 46 Alfred
—Joseph F (Estale M) meat packer Chicopee emp 1553 Main h 46 Alfred
—Norman J (Mary B) mach opr MDFCo h 46 Alfred
Guza Peter mach opr Westinghouse r 83 Bradford
Guzek Frederick assembler AmBCorp r 79 Sterling
—Pauline wid Stanislau h 79 Sterling
—Thaddeus A (Gennevieve M) mgr C Falls h 77 Sterling
Guzik Benjamin r 138 Verge
—Frederick J (Romania C) foreman MDFCo h 20 Prospect
—Jacob A died Aug 18 1951 age 64
—Jagwiga M wid Jacob A h 139 Verge
—Jane F clk USA h at Holyoke
—Julian (Genevieve) mach 3664 Main h at Willimansett
—Mary A r 139 Verge
—Michael (Constance P) mach opr G&BMfgCo h 281 Chapin cr
Guzowski Victor S (Helen K) dentist 19 Parker IO h 82 Welland rd IO
Guzzo Anthony T (Sophie M) maintman MCCo h 67 Cambridge
—Joseph J in USArmy r 67 Cambridge
Gwinnell Edward in USArmy r 1716 Dwight
—Edward C M (Sadie E) mach opr Westinghouse h 116 Marlborough
—Edward L (Kathleen) mach Smith & Wesson Inc h 175 Ashbrook
—Esther R emp SHosp r 21 Auburn
—Henry J (Ella M) plasticwkr 51 Front IO h 1716 Dwight
Gwodik Nellie A Mrs plastic wkr 51 Front IO h 250 Worcester IO
Gwozdz Edward emp MCCo r 119 Westford av
—Felix T clk NYNH&H h 119 Westford av
—John F in USAirForce r 108 Cherrelyn
—John J (Gladys J) mach opr MDFCo h 108 Cherrelyn
—Katarzyna wid Tadeuz r 119 Westford av
—Monica J clk TelCo r 268 Carew
—Nicholas E (Josephine A) supv 438 Dwight h at Chicopee
—Philomena proof reader 21 Cypress r 119 Westford av
—Stephen molder 262 Liberty h 58 Fisk av
Gynan Barbara A clk 1477 Main h at Chicopee

Gypsum Wallboard
A Bellard Sons Inc dealers 476 Oak IO—See opp Title Page and p 82

Gzimalowski Donald tally man 363 Eastern av r 109 Middlesex
—Emma H wid Zigmont A h 109 Middlesex
—Florence V Mrs r 24 Ina
—Katherine wid Anthony A h 24 Ina
—Raymond J insp USA r 24 Ina

See DEVENS REALTY CO.
31 ELM STREET TEL. 9-1513
FOR A HOME OR MORTGAGE LOAN

1490 MAIN STREET **SPRINGFIELD FINANCE CO., INC.** Tel. 4-3193
General Loans — Springfield Acceptance Co. — Auto Financing

H & G MARKET (George Vinick) grocers 1265 Sumner av
H & H Service Station (Harry F McKinney) 635 State
H & L Home Equipment Co (Hyman and Louis Abrams) 742 Dwight

H & S TRUCK LEASING INC
Robert M Sullivan pres E Ward Hartranft treas relieve yourself of the problems of operating your own trucks lease new trucks from us with proper chassis-body and distinctive paint and lettering identifying your business 30 Eastern av tel 9-4785—See p 29

Haag Jeannette Corset Shop (Mrs Jeannette F Haag) 315 Bridge
—Jeannette F Mrs (Jeannette Haag Corset Shop) 315 Bridge h at N Wilbraham
Haapalo Paavo brakeman B&M r 1853 Main
Haapanen Eino A (Helga M) chief eng VNCo h 42 Red Stone dr
—Richard A mach emp DMCo r 42 Red Stone dr
Haarmann Francis G (Mary) (Haarmann's Y D Antique Shop) 1379 Dwight h at Feeding Hills
—Gustave L (Albertine F) grinder MDFCo h 1370 Dwight
—Loraine M clk 147 Chestnut r 1370 Dwight
—Mary T tel opr TelCo 295 Worthington r at Feeding Hills

HAARMANN STEEL CO
Julius A Scheibel pres treas Charles W Carroll v pres Dorothy A Scheibel sec structural steel works and ornamental iron mfrs office and works Meadow n Ducharme av Willimansett mail address PO Box 206 Holyoke—See P 254

Haarmann's Y D Antique Shop (Francis G Haarmann) 1379 Dwight
Haas Adrian J (Lucille) h 1157 Boston rd
—Alexander R (Shirley G) (Bridgeway Knitting Mills) 41 Cross h at Manchester
—Alice M Mrs tel opr TelCo 2431 Roosevelt av
—Amy D wid George h 165 Essex 10
—Ernest W foreman 35 State h at WSpfd
—Herman O (Mildred A) printer DMCo h 56 Kenyon
—Johanna wid Paul emp 33 Morris h 13 Etna ct
—John A (Ruth A) slitter MCCo h 56 Kenyon
—Joseph (Anna) baker Kimbell Hotel h 16 Denton cir
—Karl F (Alice M) clk StRy h 2431 Roosevelt av
—Max R (Klara H) mach MCCo h 56 Kenyon
—Paul H emp MCCo Monsanto av 10 r inq do
Haase Harry (Goldie W) slsman 770 State h 65 Belmont av
—Heinz M (Gladys C) die mkr Titeflex Inc h 131 Dorset
—Lewis E student r 65 Belmont av
Haaser Charles B (Jeanette M) announcer 101 West h 1978 Page blvd 10
Habel Douglas P r 53 Morningside pk
—Fred (Lena S) asst actuary MMLInsCo h 53 Morningside pk
—Harry (Bertha V) lieut SFD h 44 Alvin
—Wayne trucker's helper 1035 State r 38 Sherbrooke
—William F (Margaret R) fire fighter SFD h 39 Virginia
—William H (Sarah T) dist mgr 285 Liberty h 38 Sherbooke
Haber Alben E mach 3664 Main r at Chicopee
—Anna wid Edward L nurse 59 Avon pl do
—Carl K (Florence A) h 59 Avon pl
—Emanuel (Blanche) auditor 124 Appleton
—Fred H (Cecelia M) mach 3664 Main h at Chicopee Falls
—Vogimas F (Irene S) foreman 33 Walter h at Chicopee
Haberbush Paul A (Patricia A) r 53 California av
Haberlin James H (Betty J) linotype opr Spfd Daily News h (3D) 69 Long Hill
—James H (Viola B) h 14 Dresden
Haberman Fayette clk 1295 State h at Holyoke
—Gilbert A slsman 17 Pearl h at Longmeadow
—James C (Adele) pres treas James C Haberman Inc 17 Pearl h at Longmeadow

HABERMAN JAMES C INC
James C Haberman pres treas general agents United Life & Accident Insurance Co of Concord N H Phoenix Indemnity Co Fireman's Fund Northwestern Mutual Fire Insurance Co 17 Pearl tel 4-7324

Habich H J Inc Walter E Anderson pres treas acoustic contractors 429 Walnut
—John T (Caroline T) window cleaner 157 Davis h do
—Michael (Loretta B) mach opr VNCo h 38 Linnell
Habin Alice B Mrs steno (203) 340 Bridge r 111 Merrimac av
—Eugene G (Emma B) radio repr (7) 64 Osgood h do
—Lillian Mrs clk 1379 Main r 247 Pheland av
—Morris (Lillian) emp Westover Field h 247 Pheland av
—Theodore A (Alice B) grinder Chicopee h 111 Merimac av
Habinowski Anna P Mrs h 666 Newbury
—Edward R (Elizabeth G) process eng AmB Corp r 666 Newbury
—Jessie P r 666 Newbury
Habinski George r 36 Willow
Habshi Joseph r 1853 Main
Hachadourian Albert L student r 14 Silas
—Alfred C tester Westinghouse r 14 Silas
—Constantine (Ramza M) welder CBWWks h 14 Silas
—George (Sadie B) contr 24 N Chatham h do
—Robert J insp Westinghouse r 14 Silas
Hachey Armand C (Katherine A) clk 42 Hampden h 2689 Columbus av
—Armand J (Juliette B) rem to Granby
—Camille far 1400 State r do
Hachigian Haig H (Estelle) rem to E Longmeadow
—Popken J (Vart) mgr 1057 State h 56 Dearborn
—Varter wid Guerkere r 56 Dearborn
—Vasken emp 1057 State r 56 Dearborn
Hack Frank Jr bus opr StRy r 291 Dwight rd
—Margaret M clk AmBCorp r 291 Dwight rd
—Tillie C wid Frank h 291 Dwight rd
Hackett Archiblad A (Margaret E) h 27 Charter av
—Archie G (Rita M) lathe opr PMCo h 30 Sterling
—Charles emp 33 Patton r 42 Greenwood
—Charles E (Una M) letter carier PO 436 Dwight h at Wilbraham
—Charles W (Mary E) rem to Florida
—Edward L (Gertrude E) foreman 142 Hancock h 22 Montford
—Elizabeth Ann nurse Northampton r 77 Dartmouth
—Ernest condr B&A 1571 Main
—Florence wid Guy W r 263 Commonwealth av
—Grace Mrs dish wshr 50 Maple h 33 Caldwell pl
—Harold L (Stella S) glazier h 88 Northampton av
—Howard W (Jeanne C) pharmaceutical rep h 263 Commonwealth av
—James rem to Florida
—Joan P married Richard E Racine
—John P (Thelma K) emp TelCo h 35 Javistock
—Joseph (Viola A) television mech h 160 Cedar
—Leo A (Thelma S) master mech MCCo h 77 Dartmouth
—Lillian S wid Harry r 88 Northampton av
—Luther D (Madeline E) clk PO h 21 Bernard
—Raymond W (Clairce C) glazer Hartford Conn h 48 Kensington av
—Rita M Mrs r 69 Oswego
—Robert A (Gail G) loader 436 Taylor h 24 Montford
—Thelma M wid Mark F insp B&CCo h 205 College
—Thomas F elev opr 1387 Main r 1976 do
Hackleman Stanford E (Alyce M) instrument specialist Westover Field h 24 Doolittle
Hackman Cecil M (Marie) mach opr USRCo h 7 Boundary pl
—Charles N in USArmy r 7 Boundary pl
—Claudine Mrs r 7 Boundary pl
—Linzy trk driver r 76 Wilbraham av
Hadank Edna L wid Bernard r 539 State
—Walter A (Dorothy L) pattern mkr 124 Switzer av h 7 Groveland
Hadd Arnold S (Ethelbert B) h 22 Farley
—Arnold S Jr teller 1531 Main r 22 Farley
—Carol J steno (503) 115 State r 21 Haumont
—Nelson (Irene P) mach opr HC&PCo h 11 Donald

HADD
—Raymond H (Mary E) assembler Westinghouse h 20 Myrtle ter
—William O (Margaret E) grocer 390 Allen h 21 Haumont
Haddad Albert (Barbara) h 188 Carew
—Eli A (Helen M) emp MCCo h 5 Federal
—Vivian E r 36 Wait
—William J (Eva M) tailor 2760 Main h 36 Wait
Hadden Charles F trk driver 54 Waltham av r 2612 Main
—Clarice I packer 3664 Main h at Chicopee
—Ethel R wid James J h (8) 15 Melrose
—Frank B (Gladys G) insp StRy h 2612 Main
—Howard F (Shirley M) emp NYNH&H h 47 Stebbins
—Kenneth r (8) 15 Melrose
—Raymond (Margaret) mach WSpfd h 427 Walnut
—Robert J (Shirley G) emp 82 College r (8) 15 Melrose
Haddican Helen E wid William W h 9 Melbourne
Haddon Alexander W rep Van Strum & Towne Inc (723) 1387 Main h (7) 127 Sumner av
—Hall Apts h 663 State and 8 Terrence
Hadeler Frederick B died Mar 9 1952 age 77
—Henry W (Dorothy W) route slsman 294 Plainfield h 41 Gold
Hadenchuk John G (Gertrude L) chemical wkr MCCo h 19 Ogden 10
Hadley Carlton R clk 2018 Main h (3) 935 Main
—Clarence M mgr 309 Bridge h (1) 76 Byers
—Co The Bertram Shatz mgr furniture 1330 Main warehouse 11-17 Cross
—David E guard 1531 Main r 76 Byers
—Furniture Co Steve W Bardie mgr 44 Willow
—Leonard (Katherine) demonstrator Hartford Conn h 95 Merida
—Norman E (Laura K) steam eng WMassElec Co r 21 Herman
—Robert F (Helen C) mach E Longmeadow h 111 Arthur
—Walter B (Dardanella) slsman h (36) 63 Long Hill
Hadlock Adelaide M clk MMLInsCo r 17 Standish
—Earl E (Anne G) packer 1414 Main h 17 Standish
Haentjens Josephine C h 156 Northampton av
—Mary A r 156 Northampton av
Haetinger Richard M (Florence B) clk 2121 Main h at E Longmeadow
Haeussler Jacob J (Lydia) h 94 Monmouth
Hafey Daniel P (Alice M) supr USA h 254 Commonwealth av

Hafey Francis I
(Mary G) (Hafey Funeral Service) 494 Belmont av h 98 Bellevue av—See Back Cover

HAFEY FUNERAL SERVICE
(FRANCIS I HAFEY)
494 BELMONT AV
TEL 4-4508
—See Back Cover

—Jerome T h 361½ Chestnut
—John J r 3 Greenwood
—Patrick J h 3 Greenwood
—Richard T student r 98 Bellevue av
—Therese M clerical asst 47 Federal h at Chicopee
—William A in USArmy r 98 Bellevue av
Haff George W (Dorothy E) tester USA h 80 Euclid av
—Harry E (Jessie M) h (4) 92 School
—Robert M r (4) 92 School
Haffke Clara S wid Emil J h (39) 11 Noble
Hafka Louis H (Angeline T) (Lou's Auto Exchange) 85 Boston rd h 53 Mayflower rd
Hafner Casper Rev rem to Philadelphia Pa
—Charles (Elizabeth) trk driver 250 Page blvd h 435 Walnut
—Peter r 76 Liberty
—Peter r 1695 Main
—Walter J (Nealon) emp 122 Chestnut h (313) 774 State
Hagan John T (Marguerite R) slsman Boston h 225 Cambria
—Margaret E r 85 Spring

Bunker "C" #6 FUEL OIL | JIM GRIFFIN INC. Tels. 2-9471 - 2-9472 Holyoke, Mass.

PUNDERSON COAL CO. COAL-OIL-COKE - 145 State St., Tel. 4-5631
DELCO OIL BURNERS - *Sales and Service*

FIELD, EDDY & BULKLEY Insurance Service
1200 MAIN STREET PHONE 4-1112

PINE POINT MOTOR SALES, INC. SALES SERVICE PARTS Studebaker 1566 State Street Springfield, Mass. TEL 7-4335

Hagar William J (Clara E) slsman 811 State h at WSpfd
Hagberg Anna M Mrs h 47 Shillingford
—Clarence elec r 74 David
—Elberta C Mrs (Elberta's Beauty Salon) 11 Preston r do
—Emma N wid Carl h 74 David
—Lillian E bkkpr Hartford Conn r 74 David
—Naomi A wid Otto E h 654 Newbury
—Otto E died May 1 1951 age 70
—Waldemar E (Elberta C) pilot instructor h 11 Preston
Hagbron Carl cook 70 Chestnut r 15 Orleans
Hageman Herman V (Elsie M) mach USA h 26 Kingsley
—Ida M office sec (22) 333 Bridge r 91 Fenwick
Hagen Arthur L student r 14 Dixwell
—Blanche J wid Paul G mach opr USA h 28 Boyer
—Darlene cashier (317) 1570 Main r 28 Boyer
—Elinore P clk TelCo r 14 Dixwell
—Henry G (Helen P) eng TelCo h 14 Dixwell
—James F (Anna L) in USArmy h 2433 Main
—John G slsman 95 Stat ch 179 College
—Louise wid Charles h (9) 108 Byers
—Per (Alma) kiltman HGWCo h 405 Plainfield
—Thomas P clk 3d fl 1200 Main h at WSpfd
Hager Alfred R r (668) 2142 Main
—Elizabeth M wid Otto W janitor 96 Wilbraham rd
—Harold O (Gertrude A) supr Chicopee h 16 Dickinson
—John F (Charlotte H) mgr (209) 44 Vernon h (4) 37 Long Hill
Hagerty Catherine A wid Patrick F h 66 Cleveland
—Edward P in USNavy r 21 Wendell pl
—John A (Margaret E) supt of deliveries AS Co h 21 Wendell pl
—Kathleen wid James r 59 Spring
—Patrick D driver ASCo r 33 Lombard
—Robert F emp 71 Colton r 21 Wendell pl
Hagg Hilda S wid John A housewkr h 268 Orange
Haggerty Alice B Mrs clk 184 Mill h at Chicopee
—Alice R Mrs packer 1 Extract pl h 298 Dwight st ext
—Bernard L mgr WSpfd r 668 Liberty
—Catherine r 176 Prentice
—Charles J r 53 Langdon
—Charles J mach G&BMfgCo - 176 Prentice
—Daniel h (423) 2142 Main
—Daniel r 65 Eddy
—Daniel J (Katherine R) custodian 35 Eastern av h 45 Merrimac av
—Francis I (Mary A) physician 42 Ledyard h do
—Frank A (Harriet E) insp MDFCo h 52 Gold
—Genevieve T Mrs laboratory technician 44 Chestnut r 101 Grenada ter
—James (Rose A) tool mkr G&BMfgCo h 176 Prentice
—James J (Genevieve T) insp SGLCo h 101 Grenada ter
—Jean M clk Mercy Hosp r 26 Niagara
—Jerome J (Mary H) h 668 Liberty
—Jerome J Jr field rep Pittsfield r 668 Liberty
—John B (Erin M) clk PO h 30 Tinkham rd
—John E (Ellen T) emp 78 Hillman h (1) 282 Central
—John F clk WSpfd r 668 Liberty
—John J (Lillian R) letter carrier h 26 Niagara
—John J (Mary) pres treas Bay State Bearings Service Inc 2582 Main h 195 Rosewell av
—Joseph B (Alice T) bricklayer r 108 Mooreland
—Julia M r 174 Eddywood
—Julia M wid John J clk 386 Bridge h 70 Sherman
—Lillian R Mrs clk Frederick's Jewelry 1563 Main r 26 Niagara
—Mary H beauty opr 31 Hillman r 41 Kimberly av
—Mary T clk 233 Carew h at Chicopee
—Michael J (Catherine M) h 684 Liberty
—Nora T h 174 Eddywood
—Patricia A married John Devine rem to E Longmeadow
—Patrick J (Katherine M) custodian 1300 State h 53 Langdon
—Rosemary D dental asst 26 Maple h at Huntington
—Ruth P steno (402) 1200 Main h at Chicopee

HAGGERTY
—Vincent T (Dorothy M) firefighter SFD h 138 Bristol
—Walter A (Helen T) supr USA h at Agawam
—William D (Marion A) slsman 355 Chestnut h at Chicopee
—William J lwyr Farm Credit Administration 310 State h at Chicopee
—see Hagerty and Hegarty
Haggins Anna M emp PPCo h 12 Ladd
—Claire C clk TelCo r 387 Oakland
—Ethyl F wid C Walter bkkpr 124 Dwight r (5) 179 Long Hill
—Mary Mrs h 387 Oakland
—Mary E packer Chicopee r 12 Ladd
—Robert F (Rita) shipper USA h (V) 29 High
—William C (Janice E) installer TelCo h 48 Fort Pleasant av
—see Higgins
Hagler Frederic (Clare B) physician (301) 20 Maple h 229 Long Hill
Hagland Arthur H elec's helper NYNH&H 386 Hancock
Haglund Birger W (Elizabeth J) welder Westinghouse h 11 San Miguel
—Harold O mach opr Westinghouse r 386 Hancock
—Maria M wid Henry h 386 Hancock
—Walter A J insp AmBCorp r 386 Hancock
Hagood Charles E molder E Longmeadow r 64 Essex
—George (Alice S) tire trimmer USRCo h 64 Essex
Hagopian Aredis J (Margaret) (A J Hoppe Tool Works) 785 Page blvd h at E Longmeadow
—Napoleon (Olivia M) tool mkr 785 Page blvd h 23 Denesley rd 10
Hagstrom Nils O h (148) 786 State
Hague Alfred elec wkr r 83 Bradford
—James H (Ruth M) foreman Westinghouse h 739 Parker
Hagy Theresa C wid Henry h (27) 74 Patton
Haher Fred J (Helen F) train dispatcher B&A r 241 Worthington
Hahn Elizabeth wid Gustave r 78 Jenness
—Frank J (Mary J) emp MCCo h 89 Anniversary
—Joseph (Sybil) neurosurgeon (200) 121 Chestnut h at Longmeadow
—Patricia A nurse Mercy Hosp r do
—Robert D (Ethel) box mkr 21 Cypress h at E Longmeadow
Haidemenos Carol B r (3) 266 Pearl
—James G (Inez J) mixer 644 Monsanto h (3) 266 Pearl
Haidemenous Audrey Mrs rem to England
—George J (Demetria) cook WSpfd h 48 Euclid av
—John tester USA r 48 Euclid a v
—Nicholas G (Lillian A) oil burner installer 65 Walnut h 48 Euclid av
—Penelope presser 2543 Main r 48 Euclid av
—Samuel J lab 65 Walnut r 48 Euclid av
—William (Audrey) rem to Detroit Mich
Haigh Gerad V (Lilyan S) tchr WSpfd College h 389 Sumner av
—John D (Rachel F) rem to Pittsfield
Haight Charles M (Vivian E) checker SVOilCo h 47 Miller
—Robert L transit clk Third Natl Bank & Trust Co r 47 Miller
Haile Methyl G Mrs office sec (502) 146 Chestnut h at Longmeadow
Haines Nelson (Lottie) student h 88 Ontario
Haire Alice I waitress 123 Broadway h 7 Pearl st pl
—Lydia E wid Frank E r 7 Pearl st pl
Hajduk Josephine M press opr 3664 Main h at Holyoke
Hajnoski Waclaw (Aleksondria V) mach CV MfgCo h 50 Crane
—Waclaw Jr student r 50 Crane
Hakanson Ernest B (Ida M) emp 67 Boylston h 83 Dana
—Ida M Mrs (Jack & Jill Baby Shop) 2656 Main r 83 Dana
Hake Carl A died July 12 1951 age 53
—Gerda wid Carl h 10 Chapel
Hakes Gerald N (Frances B) asst treas Springfield Safe Deposit & Trust Co 127 State h at Longmeadow
Hakkinen Hilda M wid William r 263 Norfolk
Hakman Eunice S draftsman Agawam r 35 Harmon av
—Peter H (Mary H) h 35 Harmon av
Halarambus Nicholas chef 17 Wilbraham rd h (159) 786 State
Halchey Gloria C clk (501) 44 Vernon r ins do

Halcup Gladys A clk Spfd Safe Deposit & Trust Co r 61 St James av
Haldane George (Clara I) h 41 Clarendon
Haldane Clara I Mrs slswoman 1414 Main r 41 Clarendon
Haldenby Audrey M clk (316) 1537 Main h 232 Dickinson
Hale A E Company Inc The Frank R Santucci pres treas wall paper and paints 364 Worthington
—Berton E (Frances D) deputy city auditor (130) 36 Court h 43 Palmyra
—Bessie R wid Erwin r 19 Ruskin
—Bruce E in US Army r 23 Pearl st pl
—Bruce F (E Carolyn) in US Air Force (8) 19 Warner
—C Wesley (Della M) h 400 St James av
—Clarence W (Edna F) pres Springfield Foundry Co 295 Pasco rd 10 h at Longmeadow
—Creighton J (Rita M) tchr 263 Alden h (1B) 50 Manor rd
—Dorothy M wid Charles S died Feb 28 1952 age 77
—Earl F r 19 Groveland
—Everett P (Judith G) brakeman B&A h 47 Melville
—Gerald (Doris M) in US Navy h 117 San Miguel
—Harold J (Evelyn M) mech StRy h 34 Mountainview
—Hattie A wid Burton F r 63 Bristol
—Jacquelyn R Mrs 93 Orleans h at E Longmeadow
—James (Jennie M) h 21 Cherrydale av
—James D (Katherine C) v pres Springfield Foundry Co 295 Pasco rd 10 h at E Longmeadow
—Marie R Mrs mgr 1797 Main h do
—Mary Mrs died Dec 5 1951 age 84
—Myrta M wid David h 36 Magnolia ter
—Percy F (Mabel G) benchwkr AmBCorp h 19 Groveland
—Ronald F (Margie E) printer 32 Cypress h 39 Mulberry
—Sophie A Mrs r 5 Ruskin
—Thelma A Mrs nurse Wesson Memorial Hosp r 23 Pearl st pl
—Wallace M (Jacquelyn R) rem to E Longmeadow
—Willard O (Elizabeth K) elec eng 3d fl 26 Vernon h at E Longmeadow
—William C Jr (Katherine R) supt SFCo 295 Pasco rd 10 h at Longmeadow
—William R r 61 Pine
Haley Asa Jr (Charlotte S) acct emp (213) 115 State h at Chicopee Falls
—Bessie C tchr 740 Chestnut h 62 Manchester ter
—Carol A clk W Mass Elec Co r 31 Wilmont
—Donald J (Beatrice M) display mn 1477 Main h at Chicopee Falls
—Dorothy M student r 33 Dumoreland
—Eva C Mrs sls woman 1414 Main r 201 Dickinson
—Francis M (Angelena L) elec 43 Oxford h 16 Garfield
—George C (Eva C) clk 1548 Main h (5) 201 Dickinson
—Henry T (Gervaise T) stock clk Chicopee h 24 Grove
—John E trucker WSpfd r 31 Wilmont
—Joseph P Jr mach Hartford Conn r 31 Wilmont
—Leon T drop forger USA r 3 Oak
—Margaret T wid Joseph P clk 493 Sumner av h 31 Wilmont
—Mary L Mrs slswoman 1528 Main r 193 Worthington
—Mary R Mrs hand opr 115 Dwight h 23 Pearl st pl
—Patience E asst GWV Smith Art Museum Quadrangle r (8) 179 Long Hill
—Philip L ins 5th fl 44 Vernon h at Chester
—Phyllis M office sec (420) 1200 Main r 23 Pearl st pl
—Raymond C (Mary) r 2167 Main
—Richard D in US Navy r 23 Pearl st pl
—Richard H mgr 264 Dwight h at C Falls
—Robert E sls mgr 70 Storms ct h at C Falls
—Robert E (Edith E) sls mgr SDFCo h 33 Dunmoreland
—Robert J (Nancy) dentist (308-10) 340 Bridge h at Longmeadow
—Thomas F field rep (346) 196 Worthington h at Orange
—Wilford F (Mildred F) supv 3664 Main h at WSpfd
—see Healy and Healey

● AMERICAN ORIENTAL
● WILTONS
● AXMINSTERS
● BROADLOOM, Wall to Wall
WHITE RUG CO.
1123 State St. Springfield, Mass.
TELEPHONE 2-8058
● EXPERT REPAIRING
● MACHINE BINDING
● OVERCASTING
● FRINGING

Sales — Rentals **EDW. J. MURPHY CO., INC. - REALTORS** **Management**
Mortgage Loans **1537 MAIN STREET** **Telephones 3-3147, 3-3148** **Appraisals**

Halford Gertrude B emp r 80 Belvidere h do
—Rita M priv sec USA h r ing do
—Samuel III porter S Hosp r do
Haliberti Leo J insp Hartford Conn r 73 Spring
Halkerston Georgina Mrs guard G W V Smith Art Museum Quadrangle r 11 Maynard
—McKenzie (Georgine) h 11 Maynard
Halket Marion B Mrs executive dir Travelers Aid 55 Liberty r (E) 62 Maple
—Wallace T (Marion B) slsman h (E) 162 Maple
Hall Adella C cashier (206) 1383 Main 94 Francis
—Adella C Mrs h 94 Francis
—Albert E r 241 Worthington
—Alfred N (Ethel M) janitor Spfd Natl Bank h 21 Porter
—Andrew trk driver 162 Taylor rear 118 Washburn
—Anna B wid Harry C h 1750 Boston rd
—Annie E wid William P h 145 Union
—Arnold C trk driver 808 State r 22 Lebanon
—Arthur S (Gladys C) supt 88 Bliss h at Longmeadow
—Barbara A priv sec (515) 1200 Main r 26 Dresden
—Barbara J sec G W V Smith Art Museum Quadrangle r 94 Westford av
—Bdg 1341 Main
—Bernice nurse 1036 Main r do
—Bertha M h 71 Wilbraham av
—Beverly E r 29 Berkeley
—Blanche O Mrs tel opr 1400 State r (1-A) 1314 Bay
—Bridget A h 88 Elliot
—Brower L (Alice P) clk 88 Birnie av h (8) 37 James
—Burton W (Janet H) supvr 1295 State h at Wilbraham
—Carl R (Mary Rose) porter 385 A Liberty h 3 Greenwood
—Carol L student r 82 Quincy
—Charles E clk SF&MInsCo r 122 Chestnut
—Charlotte M assembler AmBCorp r 1750 Boston rd
—Clarence M (Evangeline S) h 94 Westford av
—Clarence R (Matilda S) h (11) 72 Patton
—Clayton G (Madeline E) mach WSpfd h (B) 108 Lionel Benoit rd
—Clifford M managing dir National Grange Monthly (310-312) 29 Worthington h at Hampden
—David A (Claribel R) h 27 Ina
—David A Jr insp Smith & Wesson Inc r 27 Ina
—Donald in USMerchantMarine r 58 Merdieth
—Donald (Marie) in US Army rem to Delaware
—E Curtis Jr (Helenmarie) student h 31 Pemaquid IO
—Edward C mach opr USA r 73 Knox
—Edward F (Edith G) (Hall Sales Co) (516) 1537 Main h 58 Meredith
—Eliza bkpr (214) 121 Lyman r 636 Liberty
—Ernest G (Mary L) (William G Hall) 129 h 133 do
—Ernest G Jr (Evelyn W) v pres treas Leonard E Belcher 615 St James av h 541 Page blvd
—Esther P wid Halrey F h 225 High
—Estin E (Millie M) printer DMCo h 108 Ellsworth
—Fannie A Mrs h 26 Dresden
—Flora r 471 Chestnut
—Florence F clk 376 Birnie av h at WSpfd
—Frank A (Della K) h 209 Mass av
—Frank J (Florence) industrial labor consultant h (12) 17 Salem
—Frederick A (Catherine E) mech Westover Field h (4) 84 Byers
—Frederick A (Margery B) slsman 120 Lyman h 210 Locust
—Galleries (Albert Steiger Co) gift shop 1477 1479 Main
—George E (Joyce L) heat treater AmBCorp h 41 Claremont
—George G assembler E Longmeadow r 118 White
—Gertrude F r 329 St James av
—Gilbert C (Pearl L) r 86 Maynard
—Gladys C interior decorator (9) 33 Pearl 209 Mass av
—Gladys G tel opr TelCo r 22 Lebanon
—Glendora E office sec 2d fl 182 State r 67 Mulberry
—Gordon E (Barbara L) slsman 93 Orleans h 22 Wheeler av

HALL
—H Arnold (Minnie S) (William G Hall) 129 Cedar h 96 Fargo
—Harold A (Victoria F) pressman S Daily News h (S) 443 Chestnut
—Harold A Jr (Jean M) rem to WSpfd
—Harry C (Blanche O) h (1-A) 1314 Bay
—Harry D (Grace G) letter carrier PO 436 Dwight h at Chicopee Falls
—Harry E (Rita M) press opr MDFCo h (A) 32 Edmund Wynne cir
—Irving B (Arline J) USMarines r 164 Walnut
—Irving W (Emma F) bus opr StRy h 23 Eldridge
—Isaac S director Spfd Gas Light Co 35 State h at W Medford
—J Edward (Violet B) 46 Hampden h at Longmeadow
—J Franklin (Lottie M) slsman E Longmeadow r 225 High
—James E (Cathryn V) foreman PO h 101 E Alvord
—James L student r 101 E Alvord
—Jean I seamtress Hampden r 22 Lebanon
—Jess A h (143) 786 do
—John (Frances) h 517 Wilbraham rd
—John B (Arline S) drug slsman NY h 42 Kipling
—John B (Glendoline L) h 22 Lebanon
—John W r 22 Lebanon
—Joseph C (Jane K) dry goods 2d fl 1247 Main h at WSpfd
—Kenneth S (Vivian L) rem to Wilbraham
—Lawrence (Sarah) r 1693 Main
—Lawrence K Jr (Dorothy M) spinner Thompsonville Conn h 42 Bay
—Leland V draftsman SETCo 100 Lancaster
—Leon H carp h 23 Penn av
—Leon W (Charlotte W) trk driver 2 Birnie av h 23 Arden
—Lulu M stitcher 84 William 101 Greenwood
—Madeline rem to Worcester
—Margery R Mrs office sec (33) 1214 Main r 240 Locust
—Marie priv sec Brooks Bank Note Co 140 Wilbraham av r at WSpfd
—Marion A tel opr TelCo r 22 Lebanon
—Mary E wid William E h rear 118 Washburn
—Mary J died Sept 14 1951 age 71
—Oliver L ins agt (400) 293 Bridge r 28 Lyndale
—Perry E (Rena) gen agt (808) 145 State h at Westfield
—Priscilla A mach opr PPCo r 99 Northampton av
—Priscilla J telopr TelCo r 29 Berkeley
—Rachel C wid Roy h 86 Maynard
—Ralph G (Ethel M) sls mgr Holyoke h 29 Berkeley
—Ray W (Elinor M) mgr bdg material 31 Market h 80 W Alvord
—Raymond in USArmy h 101 Greenwood
—Raymond R (Mary A) supv USA h 217 Berkshire av
—Rhoda B Mrs tchr 235 State h at WSpfd
—Robert A in USNavy r 44 Ranney
—Robert Clothes Inc I Leopold Schwarz mgr 1000 State
—Roland F (Riva A) terminal mgr WSpfd h 2713 Main
—Ruth N IBM opr MBCo r 1750 Boston rd
—Sales Co (Edward F Hall) mfrs agts (516) 1537 Main
—Samuel L (Jessie L) emp B&A h 123 10th
—Sarah E wid Lewis H h 118 White
—Sewell (Maude I) eng emp 398 Albany h 981 Roosevelt av
—Sylvester (Predelma) tire builder USRCo h 31 Charter av
—Victor L (Alice E) rubber wkr USRCo h 100 Lancaster
—Virginia F wid George G h 329 StJames av
—Warren C paper wkr WSpfd r 94 Francis
—Wendall cook 1478 Main h 25 Rochelle
—William C (Juliette) sta fireman E Hartford Conn h 36 Keith
—William D insp SETCo r 118 White
—William F (Louise S) mech Hartford Conn h 82 Quincy
—William F Jr dentist (308) 1653 Main r 82 Quincy
—William G (Ernest G and H Arnold Hall) junk 129 Cedar
—William H (Rose A) r 58 Harmon av
—William L (Othelia R) policeman h 418 Chestnut

HALL'S HARDWARE CO
(Francis E Davidson and A Julian Davidson) "everything in hardware" 811 State tels 6-0375 & 6-0376—See p 140
Hallahan Bridget D wid Jeremiah J h 206 Orange
—Frances M office sec (406) 1618 Main r 208 Orange
Hallahan Fred C
(Mary A) (Fred C Hallahan Lumber Co) 2 Birnie av h 195 Atwater rd—See p 179
HALLAHAN FRED C LUMBER CO
(Fred C Hallahan) lumber and building materials mason supplies paints and hardware 2 Birnie av tel 9-3821—See p 179
—James T (Florence T) supv USA h 203 Orange
—John J (Irene I) car insp B&A h 135 Genesee
—Lillian Mrs emp Wesson Memorial Hosp r 117 High
—Timothy J h 37 Brookline av
—Timothy J Jr (Grace M) business analyst 1597 Main h 136 Belmont av
—Timothy J 3d student r 136 Belmont av
Hallam Donald G (Betty L) h 99 Noel
—George C (Gladys L) sta supt SNewsCo h 43 Benz
—Gladys T with The Meyer Co 100 Alderman r 43 Benz
—Millicent S r 72 Larkspur
—Robert M (Barbara L) (Colonial Engineering Co) 36 New Dwight h 30 Fallston
Hallaman Kenneth R (Olene P) mach E Hartford Conn h 533 Dickinson
Hallas David M (Dorothy E) supv USA h 28 Elsie
—Dorothy E Mrs clk 119 State r 28 Elsie
—James A janitor 302 Sumner av h (5) 356 Belmont av
Hallbauer Henry O (Anne) mach opr USA h 179½ State
Hallberg Clement F (Helen E) assembler E Hartford h 2031 Page blvd IO
Hallbourg Florence M Mrs (Weave-O-Mend Co) 1655 Main r 75 Dwight
—Frank P (Florence M) (Weave-O-Mend Co) 1655 Main h 75 Dwight
Halle Leo E (Virginia D) mach E Hartford Conn h 24 Hogan
—Odina A (Rita L) emp USA h 18 Princeton
—Rita L Mrs typist USA r 18 Princeton
Hallein Alice R order clk GFBCo r 1480 Page blvd
—Dorothy A technician Pittsfield r 1480 Page blvd
—Elizabeth M (The Merick Press) (406) 121 Lyman r 1480 Page blvd
—Grace M h 1480 Page blvd
—Louise M physical therapist Newington Conn r 1480 Page blvd
—Sally B technologist 38 School r 1480 Page blvd
Hallenbeck Frank (Theresa J) h 49 Bloomfield
Hallenstein Frederick A (Stella K) emp (505-510) 511 State h (6) 76 Oswego
—George F (Theresa) mach USA h (6) 22 Bayonne
—Harry R (Pearl F) fire fighter SFD h 53 Bradford
—Mary wid Alexander seamstress ASCo and furn rms 57 Sargeant h do
Haller Raymond R (Helen G) mach adjustor 21 Cypress h at Holyoke
Halleran Irja S wid Lawrence G h 209 Ellsworth av
—Lawrence G died Sept 6 1951 age 43
—Margaret G wid Thomas M r 28 Greenwich
Hallet August J mach opr USA r 60 Temple
—Isadore A (Rena) (Viking Meat Products) 228 Chestnut and mgr 1709 Main h 47 Sumner ter
—Rena Mrs (Viking Meat Products) 228 Chestnut r 47 Sumner ter
Hallett Albert J emp USA r 63 Temple
—Carl E (Florence L) box mkr h 53 Eastern av
—Clinton (Gertrude) mech USA h (2) 3 Pickett pl
—Cora B r 59 Walnut
—Doreen tchr WSpfd r 833 Belmont av
—Eva wid Herbert r 44 Melville
—Jerome L (E Grace) ins agt (1001) 95 State h 83 Quincy
—Joseph R (Priscilla) slsman h 72 Westford cir

FRIGIDAIRE Household Appliances New England Jobbers for Washing Machine Parts
Service Dept. and Show Room: 48 DWIGHT ST. TELEPHONE 7-4741
C. J. Roberts Engineering Company

PARK CLEANERS and DYERS, Inc. **Office and Works: 106 Kensington Ave.**
"Dry Cleaning As It Should Be Done" **Springfield, Mass. PHONE 6-5476**

MACMILLAN & SON - REALTORS 154 Broadway Tel. 6-8338

REAL ESTATE SERVICE WHITE SERVICE CORPORATION TELEPHONE 2-5109 496 BRIDGE STREET, SPRINGFIELD PROPERTY MANAGEMENT

—Joseph R Jr metal wkr E Longmeadow r 72 Westford cir
—Samuel F (Sarah) painter h 533 Belmont av
—Sears L (Hallett & Peterson) 12 Oak Grove av r (7) 691 State
—William P credit mgr 50 Hillman h at WSpfd
—Peterson (Sears L Hallett and Archie C Peterson) auto reprs 12 Oak Grove av
Halley Amy G wid Ralph J r 759 Belmont av
—Andrew J (Marie B) clk 999 Main h 341 St James av
—Anna R wid Dennis E r 99 Temby
—Bertha Mrs kitchen helper Monson r 121 Tyler
—William (Esther) guard WECo h 104 Woodlawn
Hallgrew Anna E emp Ames Hill dr r do
Halligan Alice L supr adult education Public Schools r 49 Northampton av
—Eleanor M Mrs comptometer opr A&P Co r 7 Niagara
—Ralph J (Eleanor M) h 7 Niagara
Hallock Flora r 319 State
Halloman Brenda H clk. 645 Dickinson r 35 Woodside ter
Halloran Agnes M payroll supr 93 Orleans r 14 School
—Albert T porter B&A h 42 Alfred
—Daniel J emp USGovt r 42 Alfred
—Daniel J (Estelle J) postal trans clk h 37 Malcolm rd
—E Alyce mach opr DMCo r 609 Sumner av
—Frank C Jr (Marjorie I) policeman h 68 Fountain
—James J (Edna V) sheet metal wkr Holyoke h 284 Dwight st ext
—John J r 284 Dwight st ext
—Margaret E h 37 Spring
—Marjorie I clk TelCo r 68 Fountain
—William J clk 521 State r 37 Spring
Halloway see Holloway
Hallowell Norman R (Jane L) clk MMLInsCo h 24 Brooks
Halls Gordon H (Dolores A)(Highland Grinding Co) 284 Wilbraham rd h 17 Avon pl
—Gunar (Ingeborg) die mkr Westinghouse h 40 Abbott
—Irma M steno Spfd Institution for Savings r 40 Abbott
—Norman T mach 284 Wilbraham rd 40 Abbott
Hallstrom Everett I (Iris M) in USNavy h 24 Norfolk
Halluck Antionette M Mrs treas Halluck's Art Co 1617 Main r (4) 58 Pearl
—Stanley (Antoinette M) pres Halluck's Art Co 1617 Main h (4) 58 Pearl
Halluck's Art Co Stanley Halluck pres Mrs Stanley Antoinette M Halluck treas Frank Brace clk mfrs sewing trays 1617 Main
Hallums Calvin (Hazel D) emp WMassElec Co r 31 Greenwood
—Major J (Laura) shipping clk 220 Greenwood h (7) 251 Sharon
—Willie (Addie L) packer 55 Sharon 123 10th
Hally David J (Mary A) ret supr GICCorp h 320 Liberty
—Michael J (Mary A) h 11 Cherrelyn
Halmar Distributors (Marvin J Nadler and Harold E Rubin) 37 Howard
Halon Fred J (Olive M) used cars 2023 Main and bdg contr 18 Sumner av h do
—Philip (Eva) insp USA h 57 Olmsted dr
Halper Jacob (Margaret) mach opr Chicopee h 57 Ringgold
Halpern Aaron (Lottie F) (Halpern Jobbing Co) 153 Fery h 1519 Dwight
—Isaac (Kate) h 68 Sycamore
—Jobbing Co (Aaron Halpern) dry goods 153 Ferry
—Lottie F Mrs slswoman 1496 Main 1519 Dwight
—Lou (Miriam G) pres Junior Miss Lingerie Corp 8th fl 29 Worthington h at NY
—Miriam G Mrs v pres Junior Miss Lingerie Corp 8th fl 29 Worthington h at N Y
Halperin Leon (Elsie B) pres treas Sexton Drug Store Inc 377 Belmont av h 174 Abbott
—Norman (Minna J) pharmacist 377 Belmont av h 43 Kimberly av
Halp'n James J Jr in USAirForce r 122 Chestnut
—John J (Elfriede S) (Caroll's Sport Shop) 812 State h 40 Colchester

—Joseph S trk driver 259 Page blvd r 54 Chase av
—Margaret Mrs r 76 Liberty
—Mary E clk Westover Field r 40 Colchester
Halpy Alfred J (Barbara) bartender 197 Worthington h (7) 470 Chestnut
—Jennie wid Moses r 170 Franklin
—Joseph M (Anna J) pres Silver Grill Inc 197 Worthington h (5) 470 Chestnut
—Wilfred J(Emra A) letter carrier PO h (9) Carew
Halroyd Norman (Harriet) trk driver 41 Spring
Halstead George (Pearl) r 166 Florida
—Leroy W (Lillian P) mach Hayden h 71 Oak Gove av
—Myrtle M (wid James rem) to Longmeadow
Haluch Casimir J auto mech 102 Nursery r 38 Rapalus IO
—Edward F (Helen) mach USA and conf 26 Parker IO h 28 do
—Irene J bench wkr Chicopee r 38 Rapalus IO
—Waldyslaw J (Jozefa I) mixer USRCo h 38 Rapalus IO
Haluszka John died Dec 6 1951 age 81
Halverson Dale rem to Madison Wis
Ham Alma M wid Robert h (5) 264 Pearl
—Dana A acct (600) 293 Bridge r (5) 264 Pearl
—Ila housewkr 43 John
—M T supv MCCo Monsanto av IO h at Agawam
Hamann Max A (Catherine F) elec eng Westfield h 65 Bloomfield
Hamberg Carol R nurse S Hosp r do
—George elec emp 198 Chestnut h at W Spfd
Hamblen Charles M with E H & R L Hamblen (301) 1562 Main h at Agawam

HAMBLEN E H & R L
(E Harold Hamblen) Charles M Hamblen and Edward H Peterson Associates real estate insurance (301) 1562 Main

—E Harold (E H & R L Hamblen) (301) 1562 Main h at Agawam
Hambleton Charles J slsman 510 Main h at Suffield Conn
—Nancy L clk 1295 State h at Suffield
Hamborg Charles P (Nora E) emp CVMfgCo h 166 Laurelton
—Helen M Mrs bkkpr 563 State h at Brimfield
—Robert E (Mildred M) mech CVMfgCo h 142 Santa Barbara
—William H mach opr 312 Birnie av h 17 Gunn sq
Hambro Frances S wid Benjamin F h 32 Lancashire rd
—Harold E (Ethel L) roofer WSpfd h 217 East
—William I (Helen) dept mgr 2082 Main h (4) Massasoit
Hamburg Gerald (Natalie) slsman 1943 Main h 18 Westernview
Hamel Albert (Mary) rest 147 Main IO h 45 Quebec IO
—Albert J (Lydia L) asst foreman CVMfgCo h 187 Hampden IO
—Alfred J (June) rteslsman h 185 Hampden IO
—Andrew L r 72 Bay
—Arthur J clk USA r 72 Bay
—Beverly J Mrs instr (803) 145 State 29 Tacoma
—C Paul A (Eleanor F) dept mgr 1502 Main h 87 St James av
—Clorinthe U hostess Chicopee h 72 Bay
—Doris V tel opr (801) Main h at WSpfd
—Flora M wid Hormidas J h 30 Sanderson
—Florida M wid Albert r 185 Hampden IO
—Frederick A student r 21 Brown
—George H cook 140 Chestnut r 106 do
—Gerald J (Annette M) slsman 355 Chestnut h 12 Banbury
—Henry J (Eleanor M) slsman 5-6 Court House pl h 4 Berbay cir
—Jean P trk driver 2547 Main r 114 Calhoun
—Jessie wid Ludias J r 306 St James av
—Joseph R (Beatrice) rem to Suffield Conn
—Leo A (Florence T) condr B&M h 21 Brown
—Leo A Jr (Harriet A) slsman 355 Chestnut h 37 Suffolk
—Leo G (Beverly J) mech 600 State h 29 Tacoma
—Leonel S (Dolores F) process eng AmBCorp h 355 Tremont
—Louise J steno (613) 1387 Main h at C Falls
—Martial L (Clarinda M) h 114 Calhoun

—Mary r 96 Calhoun
—Mildred K Mrs clk Union Trust 1351 Main h at Feeding Hills
—N Louise wid Arthur J r 72 Bay
—Olira r 37 Saratoga
—Robert W (Evelyn) asst treas Moore Drop Forging Co 38 Walter h at Suffield
—Roger H (Rita C) clk PO h 11 Merwin
—Roland R painter r 1325 Columbus av
—Roland R (Marjorie L) h (7) 7 Loring
—Romeo R painter emp 175 State h 1325 Columbus av
—Roseanna wid Edmund F furn rms (3) 86 Spring h do
—Ruth A steno (801) 1387 Main h at WSpfd
—Stanley A (Marie M) used books 162 Hancock h at E Longmeadow
—Therese E buyer ASCo r 30 Sanderson
—William E (Rita H) ins agt (400) 293 Bridge h 409 Plainfield
—William S rem to Suffield Conn
—Yolanda E Mrs artist emp 340 Main h at E Longmeadow
Hamelin Albert R buffer 3664 Main h at Holyoke
—Joseph F (Yvonne A) h 44 Thomas Union h 37 Merwin
Hamell Joseph r 171 Chestnut
Hamer Campbell N (Nathalia G) letter carrier h 70 Edgewood
—Donald G in US Navy r 70 Edgewood
—Gwendolin dir Christian education 761 Sumner av r 95 do
—James H Rev (Irma L) pastor Faith Baptist Church h 84 Westminster
—Jeston emp USA r 84 Westminister
—Nerah (Della) r 84 Westminster
Hamilakis Spiros G (Anna M) rest 26 Liberty h 26 Malden
Hamill Cregithon M (Lee) carp h (1) 84 Byers
—Donald W (Helen C) claims adjuster (510) 145 State h at Willimansett
—Irving A (Gloria A) gasoline 1067 Columbus av h 43 Hollywood
Hamilton Adelbert B (Naomi M) emp H L Handy Co r 18 Merrick av
—Alexander (Catherine I) emp PPCo h 53 Central
—Arthur B (Margaret L) dist mgr Boston h 38 Seneca IO
—Bernard L (Eva L) trucker 193 Warrenton h do
—Bill W v pres Royce Superior Laundry Inc 21 Clinton h at Longmeadow
—Catherine V laundry wkr 82 Central h 128 Union
—Catherine Z r 15 Euclid av
—Charles assembler CVMfgCo r 30 Berkeley
—Charles F (Edna M) pres Home City Electrotype Works Inc (610) 29 Worthington h at Longmeadow
—Charles R (Helen F) optometrist (306) 1353 Main h 248 Locust
—Charles R (Joan O B) in USArmy 98 Brunswick
—Charles R (Lelah) slsman h 43 Rhinebech av
—Charles R Jr in USArmy r 43 Rhinebech av
—Charles W (Beverly A) in US Air Force h 88 Fort Pleasant av
—Charlotte J h 8 Buckingham
—Constance S emp MMLInsCo artist 160 Westford cir r do
—Earl S (Sue's Pastry & Groceries) 558 Union h (6) 52 Walnut
—Edgar (Clare S) slsman Boston h 160 Westford cir
—Edna M Mrs bkkpr 1390 Main h 844 Worthington
—Edward rest wkr r 32 Holyoke
—Edward D lathe opr BMTCo r 159 Laurelton
—Edward G (Mary A) welder 556 St James h 19 Montford
—Edward (Flora M) in USArmy 43 Rhinebeck av
—Edward T Jr (Claire A) driver PO h 26 Niagara
—Eleanor wid Thomas h 314 Page blvd
—Elizabeth baker's helper 328 Columbus av r 23 Leyfred ter
—Elsie B wid Arthur F h 684 StJames av
—Evelyn A Mrs asst treas Republican City Committee (38) 1214 Main r 34 Berkley
—Evelyn A clk MMLInsCo r 34 Berkeley
—Frank L (Myrtle L) foreman 38 Walter h at WSpfd
—Genevieve A acct 209 Albemarle h do

Hard Chromium Plating THOMAS J. MURRAY Springfield's Largest Platers Complete Plating Service
964-966 Main Street - West Springfield DIAL 2-3129

HAMPDEN SAVINGS BANK
Incorporated 1852 19 Harrison Avenue
MORTGAGE LOANS
—FHA and Other Monthly Payment Plans—
See Us First - Savings Bank Mortgages are the Best

HAMILTON
—Genevieve F demonstrator New Jersey 47 Ranney
—Grace J wid Robert J r 27 Sargeant
—Harold F shipper 21 Fort r 23 Leyfred ter
—Harry J mach AmBCorp 47 Broadford
—Helen A packer 385 Liberty r 23 Leyfred ter
—Helen F Mrs clk (600) 293 Bridge r 248 Locust
—James H student r 43 Rhinebeck av
—Jennie B office supv (810) 29 Worthington h at WSpfd
—John A (Evelyn A) foreman Westinghouse h 34 Berkeley
—Josephine Mrs nurse atdt r 40 Edwards
—Kenneth S (Natalie) press opr 3664 Main h at Chicopee
—Leon B (Imogene C) mach E Hartford Conn h 104 Alden
—Lillian r 48 Rifle
—Lillian T wid William h (2) 86 School
—Mabel L wid Samuel r 23 Leyfred ter
—Margaret A wid Joseph D h 47 Ranney
—Milton roofer emp 17 Orleans r 57 Bowdoin
—Nancy A emp trust dept The Third National Bank and Trust Co of Spfd 1391 Main r at Feeding Hills
—Neal B (Lela K) repairman 348 Worthington r 104 Alden
—Nellie F wid Edward J h 159 Laurelton
—Patricia Ann student r 43 Rhinebeck av
—Ralph C foreman MBCo h 10 Revere
—Raymond L (Anna T) prod clk Westinghouse h 434 Union
—Richard E taxi driver 23 Liberty r 10 Revere
—Robert (Helen A) h 23 Leyfred ter
—Roberta M tchr 255 Worthington r inq do
—Rose F wid William A insp Westinghouse r 97 Clantoy
—Russell G (Mary) stock clk 5 Paramount h 1837 Roosevelt av
—T Don (Marcella M) sls mgr 7th fl 29 Worthington h at Longmeadow
—Thomas died Aug 2 1951 age 73
—William emp 73 State r 11 Ivy ct
—William A supv MCCo Monsanto av IO h at Holyoke
—William C (Helen M) emp H L Handy Co r 206 Quincy
—William S (Gertrude M) mach opr Ludlow 141 Essex
—Willis D slsman 1503 Main h 15 Euclid av
Hamlin Alice E Mrs supervising procurement clk SOD r 352 Page blvd
—Edmund M (Catherine M) slsman Boston h 171 Garland
—Richard W in USNavy · 352 Page blvd
—Robert M (Mary F) rem to Syracuse N Y
—Walter J (Alice E) taxi driver Dustys Taxi Service h 352 Page blvd
Hamm Elizabeth Y priv sec 3d fl 29 Worthington r at Longmeadow
—William B (Anna M) assembler Westinghouse h 283 East
Hamman Grace B slswoman ASCo h (3) 4 Federal ct
Hammarlof Carl J (Marie W) toolmkr B-DCBCo h 128 Middlesex
—Carl R (Mary L) tool mkr USA h 128 Middlesex
Hammarstrom Carl J (Emily H) slsman 328 Columbus av h 81 College
—David W (Eleanor B) fire fighter SFD h 53 Drexel
Hammarstrom Nils mover's helper 34 Greenwood
Hammer Alexander esearch eng USA r 339 State
Hammerich Hans (Anna M) r 14 Wellington
—Paul R (Carol) (Launder-Ease) 451 Dickinson and 2222 Main h at Longmeadow
—Richard C journalist Banger Me r 14 Wellington
Hammerlof Anna A wid Bertil E h 96 Albemarle
—Ethel A Mrs married Walter Bulat
Hammerlund George eng AmBCorp r 122 Bellevue av
Hammersley Ethel G tchr 64 Myrtle IO h at WSpfd
Hammett Berlyn E (Bertha E) time keeper Chicopee Falls h 1041 Carew
Hammill Elizabeth M clk (612) 1200 Main r at WSpfd
—George H (Caroll & Hammill) 87 Bridge h at WSpfd
Hammond Alitha emp 36 New Dwight r 155 Catharine

HAMMOND
—Charles E (Jane R) h 39 Thomas
—Christine S wid Karl R h (N) 10 Chestnut
—Clarence S (Margaret L) mach opr VNCo h 414 Hancock
—Cleaners (Mrs Alice G Lappin) 190 Orange
—Daniel A (Helen H) elec E Hartford Conn h 18 Campechi
—Donald F (Jean E) sheet metal wkr E Hartford 294 r 45 Barber
—Dorothy F Mrs comptometer opr A&PCo 22 Canterbury rd
—Ethel L wid Paul h 45 Barber
—Fannie M wid Lester C furn rms 176 Pearl h do
—Florence R Mrs clk 294 Plainfield r (7) 13 Edwards
—Frank G (Elizabeth) operations mgr 130 Worthington h at E Longmeadow
—Gordon I (Sally F) rem to Rockville Conn
—Hattie E wid James T h 14 Bristol
—Jean E Mrs clk MMLIns Co r 45 Barber
—John (Florence R) emp 45-55 Pomona h (7) 13 Edwards
—John J (Dorothea F) receiving clk A&PCo h 22 Canterbury rd
—Karl R died Oct 6 1951 age 64
—Lena r 155 Catharine
—Maguerite T priv sec SOD h 16 Bristol
—Mona emp 531 Main IO h 155 Catharine
—Peter carp r 34½ Harrison av
—Ruth Mrs medical sec 111 Maple h (8) 143 do
—Thomas rest wkr 113 State r 34½ Harrison av
—Thomas R gasoline 1067 State r 14 Bristol
Hamparzanian Anne E steno CVMfgCo r 57 Lyons IO
—Zoroog (Gulbar) watchman CVMfgCo h 57 Lyons IO
Hampden Beef Co Inc Max Goldberg pres Samuel J Zimberg treas whol meat 293 Liberty
—Bdg 1628-1640 Main

HAMPDEN BRASS AND ALUMINUM CO

OFFICERS

JOSEPH J DELISO pres treas
VALENTINE E EISENHOUER v pres
THOMAS A JULIAN asst sec asst treas

ALUMINUM AND BRASS CASTINGS
WOOD AND METAL PATTERNS
SAND CASTINGS
PERMANENT MOLDS CASTINGS
DIE CASTINGS
CENTRIFUGAL CASTINGS
FOUNDERS OF BRASS, BRONZE & ALUMINUM
HEAT TREATING FACILITIES
MACHINE SHOP
LABORATORY FACILITIES
METALLURGICAL AND X RAY

TEL 6-1808
262 LIBERTY
—See p 188

—Cafe (John J Adams) rest 1919 Main
—Candy & Tobacco Co (Peter Meltzer) whol 961 Main
—Cleaners (Dominic J and Frederick Roccisano) 320 Wilbraham rd

HAMPDEN COAL & OIL CO INC

Harry Holstein pres treas Melvin Holstein v pres fuel oils coal gasoline Calso gasoline RPM motor oils 161-191 Plainfield tel 9-4711 and gasoline 1050-1064 and 2385 Columbus av and 1114 State—See p 217
—Color & Chemical Co Rhea K Baker pres treas 5 Albany
—Cornice Works Inc Alex T Taupier pres John J Garvey treas 218 St James blvd
—Council Boy Scouts of America Inc John C Norsk scout executive 134 Chestnut

HAMPDEN COUNTY ACCIDENT PREVENTION COUNCIL

W Roy Elliot pres Irving J Cordner treas James K Williams Jr executive v pres (204) 458 Bridge tel 7-1479

HAMPDEN COUNTY OF

Clerk of Courts office Court House 37 Elm
Clerk of District Court of Springfield 208 Broadway
County Commissioners Court House 37 Elm
Court House 37 Elm
District Attorney's Office Court House 37 Elm
District Court of Springfield (civil and criminal sessions) 208 Broadway
Equity Court Court House 37 Elm
Hall of Records 55 Elm
Jail and House of Correction 79 York
Judge of District Court of Springfield (civil and criminal sessions) 208 Broadway
Judge of Probate Office Hall of Records 55 Elm
Land Registration Office Hall of Records 55 Elm
Law Library Court House 37 Elm
Probate Court Hall of Records 55 Elm
Probation Officer (Harold S Clark probation officer of Superior Court) 37 Elm
Probation Officers District Court of Springfield Bernard T J Smyth chief 208 Broadway
Registry of Deeds office Hall of Records 55 Elm
Registry of Probate Office Hall of Records 55 Elm
Sheriff's Office Court House 37 Elm
Supt of Public Bdgs Court House 37 Elm
Superior Court Probation Officer Court House 37 Elm
Superior Court Room Court House 37 Elm
Supreme Court Room Court House 37 Elm
Treasurer's Office Court House 37 Elm
Hampden County Tuberculosis and Public Health Assn Frederick E Steele pres Ernest J Wheeler treas 284 State
—Electric Supply Co Wesley Wilson pres treas Mrs Frances L Wilson clk 899 Main
—Factory Outlet Bernard Freed mgr clothing 62 Hampden
—Fort Parking Inc Sidney P Fieldman pres Seymour S Rothstein treas 33-37 Hampden
—Furniture Co (Max Baker Inc) Max Baker mgr 1063 Main
—Glass & Paint Co (Thomas G Duffley) 54 Winter
—Grinding Wheel Co Hugh G Deane pres Arthur A McCusher v pres Frank S Hatch sec George S Emerson treas abrasive mfrs 118 Fisk av
—Hat & Cap Co (Louis H Schultz) 3d fl 330 Dwight
—Metal and Wiper Co (Walter Heafitz and Irving Cheffeitz) scrap iron and metals rear 83 Charles
—Parlor Furniture Co Inc Anthony J Medeski pres Arthur J O'Leary v pres treas Max W Siegel sec mfrs 29 Sheffield

Hampden Pattern and Sales Co

Thomas A Julian mgr 262 Liberty—See p 188
—Poultry Co (Irving Chernick) 805 Dwight
—Precision Grinding Co (August T Kosla) 13 Edmund
—Realty (Sidney S Silverman) real est 14 Vail
—Reporting Service (William F Jones) mercantile aency (314) 31 Elm

HAMPDEN SAVINGS BANK

ROBERT B McGAW pres
MATTHEW D ARNOLD v pres asst treas
HOWARD J COLLINS treas
GEORGE C HOLDERNESS asst treas
ERNEST D BUGBEE clk

PERMANENT SAVINGS ACCOUNTS
CHRISTMAS AND VACATION CLUB ACCOUNTS
REGISTER CHECK SERVICE-PERSONAL LOANS
MORTGAGE LOANS - SAFE DEPOSIT BOXES

19 HARRISON AV
TEL 61812

—See top lines and p 67

—Savings Bank Bdg 25 Harrison av
—Service Station (Charles E Doe Jr) 117 Walnut

ORIENTAL RUGS
Sold, Cleaned, Repaired, Stored
MARKARIAN & MARKARIAN, Inc.
Broadloom and Domestic Carpets
201 DWIGHT ST.
DIAL 7-1227

APPLIANCES
ELECTRIC KITCHENS
TELEVISION
HETTINGER'S
ONLY THE BEST IN HOME APPLIANCES
50 VERNON ST.
A Few Steps From Main
TEL. 3-6678

FIELD, EDDY & BULKLEY
1200 MAIN STREET PHONE 4-1112
INSURANCE
Fire -- Accident -- Auto

TELEPHONE 3-6513
BENJAMIN POWELL SONS, INC.
EAVE TROUGHS - LADDERS - ROOFING
109-115 ALLEN STREET

HAMPDEN
—Store (James K Bachmann) clothing 9 Hampden

HAMPDEN WINDOW CLEANING CO INC
George M Radner pres treas mgr general cleaning contractors for stores office residences and public buildings special rates for term contracts our men are fully insured (6) 109 Worthington tel 4-3717—See p 276

Hampson Helen G cook 123 Chestnut 27 Salem
Hampton Eric emp GBCo r 30 Auburn
—Helen L matron SF&MInsCo h (2) 59 Federal
—House Inc Mrs Elizabeth G Powers pres treas Emma Cesick clk interior decorators 80 Maple
Hamre Alice M Mrs office sec (314) 1562 Main r 832 St James av
—Emory R Jr h (3) 88 Byers
—Frederick E (Frances R) steel wkr 610 Armory h 61 Mooreland
—John T (Olive A) steel wkr 610 Armory h 7 Canterbury rd

HAMRE O C CO
(Osmond C Hamre) contractors steel erecters bridge builders heavy hauling 610 Armory tel 6-7622—See p 255

Hamre Osmond C
(Armena M) (O C Hamre Co) 610 Armory h do—See p 255

—William P (Alice M) iron wkr 610 Armory h 832 St James av
Hanafee William J r 32 Holyoke
Hanafin Ella G supt of nurses Wesson Memorial Hospital h do
Hanaway Abbey h 110 Florida
—John R (Lillian C) mgr (523) 95 State h 1617 Plumbtree rd
Hanbury Robert F 32 Holyoke
Hance Edwin P (Leah M) eng MCCo h 44 Lucerne rd
—Eleanor M tchr Providence El r 44 Lucerne rd
—Hazel messenger Spfd Safe Deposit & Trust Co r 129 Fountain
—Hazel wid John h 129 Fountain
Hanchett Mabel B Mrs reader 47 Federal h at Hampden
—Theodore R (Edna N) asst treas Springfield Institution for Savings 63 Elm h 271 Rosewell av
Hancock Arthur H (Anna B) trk driver City h (1) 11 Armory
—Catherine C Mrs clk 1665 Main r 384 Union
—Charles J (Fanny M) h 22 Eleanor rd
—Cleaners (Dorothy M Boylton) 118 Hancock
—Clifton (Margaret) h 38 Arthur Picard cir 10
—Cyril B (Gertrude L) freight agt 2108 Columbus av h 32 Palmyra
—Gilbert C (Catherine C) r 384 Union
—Howard L (Grace P) investments Florida h (3C) 76 Long Hill
—John Mutual Life Insurance Co Maynard E Keiser gen agt (411-412) 1387 Main Bernard P Kelly rep (306) do and Edward J Brennan dist mgr 2d fl 119 State
—John T (Jean) mgr 140 Chestnut h 509 White
—Pharmacy (Edward D Ekmejian) 693 State
—The Apts 691 State
—William H (Charlotte M) eng 31 Hillman h at Somers
Hand Freeman J (Helen C) tester Westinghouse h (3) 94 Cass
—Lawrence H (Bernetta G) asst supr 6 Ormsbee h 225 Oak Grove av
—Robert H in USNavy r 116 Federal
—Robert J in USNavy r (3) 94 Cass
—Ruth I clk SF&MInsCo r 225 Oak Grove av
—Verna K wid Erwin D Christian Science practitioner (2) 55 High h do
Handakas Charles M (Mary) (Vernon Shoppe) 52 Vernon h 76 Fort Pleasant av
—Koni (Vernon Shoppe) 52 Vernon 76 Fort Pleasant av
—Mary A student r 76 Fort Pleasant av
Handall Fred J (Gladys F) h 114 Walnut
Handchen Evelyn M clk MMLInsCo r 64 White
Handel Harry R (Ella L) slsman 7 Stockbridge and tchr music 80 Wellington h do
—Richard W (Ruth F) rem to Wilbraham
Handelsman Sydney (Rhoda) acct 1214 Main h 174 Chalmers
Handfield Lena C Mrs h 17 Greenwood
—Wilbur R (Rita D) maint man 664 Monsanto av 10 h 860 Columbus av
Handleman Gilbert H (Dora S) slsman 1676 Main h 77 Narragansett
Handman George (Lillian) h 36 Bangor
—Jerome L (Gloria) rem to S Carolina
Handy Arthur A (Lillian J) upholsterer 65 Meredith h do
—Arthur A Jr clk 1250 State h at Agawam
—Frank H (Ruth A) slsman 209 Page blvd h at Windsor Conn
—Gertrude hostess SHosp r do
—H L Co Paul A Ayers gen mgr whol provisions Plainfield at Chicopee
—Howard C (Viola G) eng USA r 40 Revere
—Jean C Mrs typist 365 State h at Agawam
—John F (Grace L) gen counsel Mass Mutual Life Ins Co 1295 State h 244 Springfield
—Julia wid George h 35 Thayer av
—Lunch The (George A Vassos) 113 State
—Store The cigars (Donald J Marsh) 2 Court House pl
Handyside Joseph A (Melvina) eng NYNH&H h 376 Orange
—Robert B clk MMLIns Co r 383 White
—Robert H (Lillian H) slsman h 383 White
Hanel Katherine wid Charles A h 35 Spring
—Ruth tchr 141 Washington r 35 Spring
Hanes James W (Nancy) in US Air Force h 24 Holland
Haney James E (Maida) h (24) 356 Belmont av
Hanford Ernest R (Mildred G) dentist (518) 1579 Main h 20 Lenox
—Ernest R Jr (Ruth F) IBM opr 365 State h 23 Draper
—Parmly (Ruth L) lwyr 80D Federal Sq h at Longmeadow
Hanifan Patrick eng r 29 Mattoon
—Thomas mail sorter PO r 29 Mattoon
Hanifin Ada L wid John L h 141 Mass av
—Agnes atdt nurse Wesson Memorial Hospital r do
—Agnes L tchr 337 Hancock r 111 Mass av
—Donald E (Forest Flower Shop) 195 Dickinson r 938 Sumner av
—Elizabeth wid James J h 222 Oakland
—Frank T r 12 Virginia
—Irene E tchr 20 Lydia h 111 Mass av
—Lewis J (Alma G) dist mgr Boston h 32 Wilmont
—Loretta M bkkpr 125 Boston rd r 222 Oakland
—Mildred L comptometer opr 32 Harrison av r 141 Mass av
—Paul E (Mary A) dist mgr USRCo h 186 Westford av
—Pauline M priv sec Chicopee r 186 Westford av
—Robert T (Marian) gen agt (406) 1421 Main h 938 Sumner av
—Robert T Jr in US Marines r 938 Sumner av
—Ruth C wid Henry clk 1379 Main h (20) 12 Mattoon
—William J r 12 Virginia
Hanigan Thomas J (Maureen W) steel eng Boston h 19 Avon pl
—William J (Mary A) h 30 Alderman
—William J Jr (Eleanor S) chemist Holyoke h 138 Daviston
Hank's Garage (Henry M Maziarz) auto reprs 312 Bay
Hanke Curt A W (Florida) tool mkr AmBCorp h 19 Craig
—Marcella F cashier 1834 Main h at E Longmeadow
—Paul A (Marcella F) rem to E Longmeadow
—Robert (Anne S) porter 31 Hillman h 55 Harvard
Hankey Ernest H (Alice M) chemical eng MCCo h 15 Elsie
Hankie William (Marion) insp VNCo h 397 Walnut
Hankins Lloyd (Helen) constr wkr 87 10th
—Naam R (Cora L) h 28 Hogan
Hanks Donald B (Ruth B) rem to E Longmeadow h

HANKS FENCE CO
(Kenneth Hanks) fence engineers-residential, industrial and institutional 466 Main tel 2-2002

—James E (M Verna) rem to Maine
—Kathleen O tel opr 295 Worthington h at Agawam
—Kenneth (Clara C) (Hanks Fence Co) 466 Main r inq do
—Richard C (Lena E) assembler Westinghouse h 222 Eastern av
—Robert W rem to Maine
HANKS
—William P 144 Chestnut h 963 Boston rd
Hanley Albert C (Ada M) foreman h at Holyoke
—Annie A h 23 Everett
—Barbara M clk 1250 State h at Stafford Springs Conn
—Bertha E slswoman 1454 Main r 5 Northampton av
—Catherine waitress WSpfd r 5 Northampton av
—Edward F (Catherine H) clk Westinghouse h 20 Clantoy
—Edward J grinder USA r 57 Freeman ter
—Elizabeth R steno 1311 Page blvd r 23 Merida
—George (Matilda) foreman G&BMfgCo h 73 Gold
—Grace M tchr 62 Fanklin h at Holyoke
—Hattie V wid George B r 26 Sanderson
—James J (Annie W) slsman 134 Cass h 20 Decker pl
—James J (Nora A) h 57 Freeman ter
—James S (Marie A) slsman 47 Cotton h 17 Marquette
—John F r 123 Massasoit
—John P weigher 19 Armory r 57 Freeman ter
—John P r 32 Abbe av
—John T (Mary E) h 81 Phoenix ter
—John T Jr (Catherine) lwyr (55) 31 Elm h 106 Bowles pk
—Kathleen E r 81 Phoenix ter
—Margaret T wid John F cook Suffield Conn r 279 Franklin
—Marie E steno priv sec 7th fl 29 Worthington r 57 Freeman ter
—Maurice D emp B&A r 32 Abbe av
—Nina M Mrs waitress 1551 Main r 20 Bradford
—Richard J (Ethel M) plumber h 35 Sycamore
—Samuel J (Elizabeth H) h 23 Merida
—Theresa A furn rms 59-61 Walnut h 59 do
—William J r 9 Corona
—William J clk 297 Plainfield r 23 Merida
—William J (Mary E) supr USA h 32 Abbe av
—William J Jr (Mildred J) rem to WSpfd
Hanlon John E h 408 Belmont av
—Joseph P (Mabel A) clk B&A h 47 Clyde
—Mary A r 47 Victoria
—Morgan P (Lillian F) physician 125 Wilbraham rd h do
—Ralph W (Roberta L) rem to Deland Fla
—Robert student r 125 Wilbraham rd
—Robert J postal trans clk r 122 Chestnut
Hann John H (Lillian D) h Albemarle
—John H Jr (Lucy E) rem to Albany NY
Hanna Annabelle r 57 Warner
—Camilla G wid George M section mgr 1414 Main h 66 Fort Pleasant av
—Constance M laboratory aide USA h at Chicopee
—Donald L (Kathryn L) in US Navy r 210 Garland
—Earl mgr 739 Liberty h at Thompsonville Conn
—Fred T clk 101 Taylor r 122 Chestnut
—Gertrude M clk of corp Morris Hyte Ins 289 Ferry r 57 Warner
—Gloria J clk MMLInsCo r 159 Mass av
—Helen R stock clk ASCo r 57 Warner
—Ida M wid Clarence H h 57 Warner
—James A (Florence E) mach VNCo h 176 Belmont av
—John (Lena) shipping clk h 56 Linden
—Leila M Mrs slswoman ASCo r 159 Mass Av
—Margaret rem to Canada
—Martha J h 34 Orange
—Ralph A (Leila M) prod expediter USA h 159 Mass av
—Samuel Jr (Catherine D) custodian 33 Morris h 24 Hawthorne
—Samuel J Jr (Rita C) repairman TelCo h (B) 98 Lionel Benoit rd
—Sarah A bkkpr 161 Plainfield r 34 Orange
—Thomas D mech r 24 Hawthorne
—William H (Regina B) clk 1411 Main h 17 Montpelier
Hannah Douglas J (Janet E) rep MMLInsCo (503) 1200 Main h at E Longmeadow
—Evan D (Ruth A) fire insp SFD h 115 Groveland
—Florence I Mrs clk SGLCo h 33 Woodlawn
—James P constr wkr r 89 Silas
—William R (Janice W) supr 1295 State
Hannan Irene F clk 74 Park (6) 266 Pearl
—Mary R h 48 Stebbins
—Richard (Elise J) orderly Mercy Hosp r do
Hannanian Aram bakery wkr CBCo r 144 Franklin

BITUMINOUS COAL ARTHUR B. MORIN CO. 1570 Main Street Tel. 6-4591

PRESTON AND OLMSTEAD, INC.
HAMPDEN COUNTY GENERAL AGENTS
THE TRAVELERS
INSURANCE CO.
INDEMNITY CO.
FIRE INS. CO.

Hannant Kenneth R (Helen) emp NYNH&H h 21 Gardner pl
Hannegan Leon student r 31 James
Hannifen Mary J h 16 Saratoga
Hannifin Helen L wid Edward J r 72 Maynard
—James T (Mary R) leaded glass Hartford Conn h 66 School
—Margaret M h 32 Bond
—Maurice r 925 Berkshire av IO
—Thomas r 66 School
—Thomas J emp City r 925 Berkshire av IO
—see Hanifin
Hannigan Anna G tchr WSpfd . 29 Rimmon av
—Christine M Mrs slswoman WSpfd r 125 Stockman
—Cornelius K tchr Burlington Vt 188 Westford av
—Edward M clk B&A r 29 Rimmon av
—Edward P (Julia A) playground supv City h 45 Dearborn
—Elizabeth C prover 35 State h at Agawam
—Funeral Home Inc Richard J Hannigan pres Thomas F Fitzgerald treas 656 State
—Irene M nurse 57 Maryland r do
—John H (Mildred E) mach E Hartford Conn h 16 Commonwealth av
—Katherine G nurse public schools r 29 Rimmon av
—Kathleen J wid William K h 188 Westford av
—Mary F bkkpr 721 Worthington ; 29 Rimmon av
—Mary L Mrs priv sec 93 Orleans 42 Willard av
—Mildred S wid Roger r 530 Plainfield
—Raymond F (Christine M) acct Westfield h 125 Stockman
—Richard J (Mary I) pres Hannigan Funeral Home Inc 656 State h 42 Willard av
—Rita K nurse emp 32 Spring r 188 Westford av
—Rita M tchr Connecticut r 45 Dearborn
—Robert H (Elizabeth M) paper cutter 32 Worthington h 44 Schley
—Thelma G dental asst (310) 293 Bridge r 45 Dearborn
—Thomas E route slsman 862 Main 11 Marquette
—Thomas F (Lucy M) h 57 Maryland
—Thomas F Jr (Phyllis M) pharmacist 133 Boston rd h 312 Brechwood blvd
—Thomas J mech Westover Field h 29 Rimmon av
—Winifred A r 29 Rimmon av
Hannon Alice E wid Charles T h 66 Malden
—Alice M r (1) 23 Spring
—Beatrice B Mrs h (7) 34 Bradford
—Dorothy Mrs clk 1243 Main h at Feeding Hills
—Elizabeth S r 85 Spring
—Helen A wid Edward tel opr TelCo r (6) 11 Holland
—James F in USMarines r 66 Malden
—Jane A nurse (1) 23 Spring h do
—John F (Annie L) guard CVMfgCo h 110 Noel
—John J (Gladys I) printer USEnvCo h 32 Greene
—Margaret E priv sec AmBCorp r 66 Malden
—Margaret M wid John C h 32 Greene
—Marion E bench wkr r 66 Malden
—Maurice J (Rose L) h 119 Armory
—Thomas J (Anne I) tiremkr USRCo h 31 Miller
—see Hannan
Hannos Mary H r 35 Mayfair
Hannum Clarence E (Dorothy C) clk 1295 State h at Southampton
—Jean M key punch opr 3664 Main h at Westfield
Hanor Dorman H (Virginia P) in USNavy h 35 Trafton rd
Hanos Frances clk WSpfd r 169 Prospect
—Harry E (Helen) plasterer 122 Wayne h 35 Mayfair
—Mary clk Third Nat Bank & Trust Co of Spfd r 169 Prospect
—Mary H comptometer opr 32 Harrison av r 35 Mayfair av
—Serafin carp h 169 Prospect

Hanover Fire Insurance Co
Field Eddy & Bulkley agents 3d fl State Bdg 1200 Main—See top lines and p 153

Hanrahan Agnes E r 85 Spring
—John A (Florence M) diemkr MDFCo h 23 Abbe av
—Margaret C steno B&A h (6) 11 Crystal av
—Mary E clk (807) 145 State h at Feeding Hills
—Mildred K r (6) 11 Crystal av
Hanrattie Caroline Mrs priv sec (810) 29 Worthington h at E Longmeadow
—Etta emp 79 Bay r 176 Pearl
—Jessie Mrs r 176 Pearl
Hanscomb Charles student 30 Bellevue av
Hansen Alfred F (Martha L) emp City h 62 Wolcott
—Andrew J (Michelina) custodian 45 Sumner av h 120 Ashbrook
—Anna Mrs clk rem to California
—Anna wid Andrew r 47 Sabin IO
—Carl L (Hazel) supv 120 Oakland . 93 Westford av
—Claire B wid Hans C h 70 W Alvord
—Edith H Mrs tchr 50 Morison ter r 43 Shefford
—Elmer L (Edith K) tchr 35 Eastern av h 1523 Wilbraham rd
—Ernest R (Emiline M) fire fighter SFD h 22 Windemere
—Florence A Mrs office mgr 1821 Main (5) 9 Armory
—Frederick O (Thelma L) casualty actuary New England Ins Co h 148 Washington
—Gilbert L student r 1523 Wilbraham rd
—Henry (Florence A) steam fitter Westinghouse h (5) 9 Armory
—Inga B wid Isaac h 18 Fresno
—Jorgen E rem to Holyoke
—June E clk 1295 State h at Westfield
—Kaj (Alice) cook Westover Field h 27 Calhoun
—Kenneth B (Beverly B) mgr (209) 1618 Main 89 Wexford
—Olaf A (Margaret) toolmkr USA h 222 Jasper
—Otto (Bowles Lunch) 1618 Main h at NY
—Ralph F emp MCCo Monsanto av IO h at Suffield Conn
—Ralph Q clk PO r 70 W Alvord
—Richard A (Anna) rem to California
—Walter E (Edith H) tchr 53 Elliot h 43 Shefford
Hanson Albert E (Frances E) ins agt John Hancock Mutual Life Ins Co h 18 Thornfell
—Alfred R (Mildred B) acct emp (410) 31 Elm h 57 Appleton
—Alphcus B (Tomorra V) in USAirForce r 25 Wilbraham av
—Anna wid Magnus h 1587 Bay
—Astriv M student r 26 Edendale
—Beatrice M wid Walter S h 18 Gillette av
—Carl E (Rose B) subscription agency 418 Eastern av h do
—Edwin (Walborg M) wood pattern mkr emp 616 Berkshire av h 26 Edendale
—Ervin M (Orchard Jewelry) 227 Main IO r 729 Sumner av
—Eva C wid Frederick O h 169 Florida
—Gilbert R r 27 Sunapee
—Henry E (Jocelyn W) clk SF&MInsCo h (25) 413 Belmont av
—Herbert W (Lillian E) wood pattern mkr Manufacturers Pattern & Model Works h 27 Sunapee
—Hjalmar A r 589 State
—Howard H (Diana M) slsman h 51 Amore rd
—Hulda M wid Alfred O seamstress h 206 Marsden
—John A (Margaret) h (306-307) 1303 Main
—John W (Norma V) experimental wkr Agawam and contr 130 Cambridge h do
—Lawrence W student r 122 Chestnut
—Leslie R in USAirForce r 1484 Carew
—Mabel I Mrs emp 69 Leyfred ter r do
—Malcolm R treas Spfd Federal Savings and Loan Assn 117 State h at Hampden
—Marshall S (Mildred E) trk driver WSpfd h 29 Orleans
—Nathan student r 68 Dunmoreland
—Norman A gas sta atdt 50 St James blvd r 1484 Carew
—Ralph P dairy wkr r (G) 796 Main
—Raymond F (Anna P) collector SGLCo h 60 Ellsworth av
—Richard J apprentice pattern mkr Manufacturers Pattern & Model Works r 27 Sunapee
—Robert E student r 18 Thornfell
—Robert W (Priscilla G) claims supv (401) 145 State h 56 Bridle Path rd
—Ronald L (Hildur E) watchman 170 Wilbraham rd h 1484 Carew
—Uneeta wid Edgar cashier WSpfd h 729 Sumner av
—Vivian Mrs r 70 Chestnut
—Wallace E coml artist Will h (15) 30 Cumberland
Hanton Vivian mach opr USRCo r 31 Greenwood
Hapcook George L (Katherine L) coil wkr Knapp Radio Specialties Co Inc h 97 Belle
—Manser (Josephine E) slsman h 27 Elwood dr
—Raymond (Mary L) h 97 Belle
Hapgood Charles H (Jamsin H) rem to Provincetown
—Edwin O r (1) 543 State
—Miles M Jr clerk 112 Broadway 122 Chestnut
—Ruth E Mrs clk (809) 95 State h at Grandville Mass
Happy Land Restaurant Inc Mrs M Grace Nardi pres treas 620 Page blvd
Harabin Michael (Julia) emp HC&PCo h 909 Chestnut
—Michael Jr in USAirForce r 909 Chestnut
Harackiewicz Frances C Mrs clk (521) 196 Worthington r 69 Butler
—Joseph M (Frances C) mach opr MCCo h 69 Butler
Haradon Lillian F clk MDFCo 217 Ellsworth av
Haranac Ann wid Ignatz h (1) 168 William
—Ignatz died Oct 10 1951 age 64
—John carp r (1) 168 William
—Maryan r (1) 168 William
—Stephen (Josephine) mach USA h 948 Wilbraham rd
Harashuk Edward J (Lorraine M) carp G&B MfgCo h 46 Robert Dyer cir
Harasik John (Sophie) h 147 Bowles pk ext
—John E (Mary L) carp h 46 Robert Dyer cir
—Michael rest wkr CFalls r 147 Bowles pk ext
—Sophie Mrs rest C Falls r 147 Bowles pk ext
Haraty Alexander T (Barbara R) mach opr Am BCorp h 115 Revere
—Donald E in USNavy r 70 Pomona
—John (Irene R) h 299 Bay
—Margaret E clk San Francisco Calif 29 Hunt
—Peter (Anges E) h 29 Hunt
—Richard (Kathleen) meter repairman 71 Colton h 137 Allen
—Robert E (Irene C) h 70 Pomona
—Robert E Jr mech 648 State r 70 Pomona
—William J trk driver Spfd Union r 70 Pomona
—William T (Florence B) plumber emp 17 Long Hill h 27 Hunt
Harbachick Stephen student r 59 Ringgold
Harbaugh Ray W (Vivian H) gas sta atdt 3045 Main r 101 Leavitt
Harbey Charles D checker USA r 14 Bevier
—Charles J (Evelyn M) h 14 Bevier
—Joseph R technician 1548 Main r 14 Bevier
—Sadie r 14 Bevier
—William carp r 14 Bevier
Harbilas John N emp 3664 Main h at Holyoke
Harbison Frank M (Anne R) mgr of sls 209 Page blvd r at Longmeadow
Harbour Agnes P Mrs steno USA r 45 Blake
—George E (Agnes P) mgr Holyoke h 45 Blake
Hard Clifford key mkr 1459 Main r 32 Byers
—Cyrus P Jr (Susan S) section mgr 1320 Main h 701 Sumner av
—Jessie S r 162 Bowles
Hardcastle Samuel O (Shirley R) mech 438 Walnut h 638 Belmont av
Hardee Veronica M r 15 Lyman
Harden James r 43 Franklin
—James G (Rossie L) sweeper USRCo h 31 Fay
—Samuel r 43 Franklin
Harder Hope cashier (801) 145 State r 19 Villa pky
—Milford D (Ethel G) chauf 305 State h 135 Oakland
—Rubie C wid F Gordon h 19 Villa pky
Hardick Clifford E (Carmela A) mach opr E Longmeadow h 120 Florence
—Philip F (Luella B) h 123 Hancock
—see Hardy
Hardie Albert L (Josephine O) h 141 Lebanon
—Charles H (Mrs Mae P Hardie) interior decorator 64-68 Harrison av
—Mae P wid Charles H (Charles H Hardie) 64 Harrison av h (6) 685 State
Hardimon Anita mach opr Chicopee r 142 Colton
Hardin Margaret Mrs r 89 10th
—Robert E (Rebecca) slsmn Fairfield Conn h 27 Ellsworth av
Hardina Dorothy M clk MMLInsCo 101 Shawmut
—Frank W (Margaret) mach opr Chicopee h 50 Pasadena
—Lawrence F (Ida M) bartender 30 Broadway h 10 Shawmut

Hard Chromium Plating
THOMAS J. MURRAY
964-966 Main Street • West Springfield
Springfield's Largest Platers
DIAL 2-3129
Complete Plating Service

ALBERT C. WHITE, JR., INC.
496 BRIDGE ST. TELEPHONE 2-5109
COMPLETE INSURANCE SERVICE

FORBES & WALLACE . . SHOPPING CENTER FOR WESTERN NEW ENGLAND

SARAT MOTOR SALES - FORD
SALES SERVICE PARTS
TELEPHONE SPFD. 3-3902
274 SPRINGFIELD STREET
NORTH AGAWAM, MASS.

—Louise E R assembler h 47 Laurel
—Pauline wid Louis r 47 Laurel
—William V (Eileen R) comptroller opr Northampton h 18 Eddywood
Harding Avis L clk S Safe Deposit & Trust Co h 92 School
—George H (Mary F) mech WSpfd h (2) 1 Greenwood
—George H Jr sta fireman USA r (2) 1 Greenwood
—John W special agt (510) 1200 Main h at Palmer
—Jos D (Ellen A) janitor B&A h 27 Phoenix
—Mary E matron YMCA r 736 State
—Mather F (Katherine T) asst purchasing agt Titeflex Inc Heudee h at Longmeadow
—Parker h (86) 786 State
—Samuel V (Elizabeth S) chief eng Atlantic States Warehouse & Cold Storage Corp h 67 Forest Park av
Hardware Dealers Mutual Fire Insurance Co James R Little mgr (204) 1200 Main
—Mutual Casualty Co James R Little mgr (204) 1200 Main
—Mutual Insurance Co of Minnesota Gordon E Noble mgr (219) 83 State
Hardy Barbara C clk Spfd Institution for Savings Bank r 9 Irvington
—C S & Son (Charles S and Kenneth G Hardy) bdg contrs 5 Logan
—Charles S (Dora L) (C S Hardy & Son) 5 Logan h 60 Northampton av
—Charles W (Beatrice F) slsman 300 Columbus av h 9 Irvington
—Christine E wid Delorse C housewkr h 19 Wilbraham av
—David C in US Air Force r 9 Irvington
—Donald P (Irene) mach USA h 329 St James av
—Janet E clk MMLIns Co r 93 Lamont

Hardy John G
(Natalie H) ins agt The Union Central Life Ins Co (606) 1200 Main h at WSpfd—See foot line

—Kenneth G (Katherine L) (C S Hardy & Son) 5 Logan h 39 Fallston
—Mary M nurse Mercy Hosp r do
—Myrtle J wid Joseph H h 46 Kimberly av
—Pauline Mrs service rep TelCo r 65 Buckingham
—Richard E stock clk SPM r 9 Irvington
—Robert A (Gloria M) lineman New England Power Co h 9 Shamrock
—Rupert I mach BMTCo h 1001 Liberty
—Russell K (Elizabeth W) h (4) 27 Federal
—see Hardie
Hare Alfred A (Henrietta C) (Berkshire Fabrics) 834 Berkshire av IO h do
—Benjamin pres treas Newell's Inc 1690 Main h at Longmeadow
—Benjamin (Lillian D) h 76 W Alvord
—Catherine wid George S housekpr r 15 Myrtle
—Charles (Esta) bdg wrecker WSpfd h 589 Allen
—Deena L student r 76 W Alvord
—Eva V wid John B h 48 Colchester
—Henrietta C Mrs (Berkshire Fabrics) 834 Berkshire av IO r do
—Jennie R wid Melvin bkkpr 238 Chestnut h 21 Sylvan
—Mary E wid William A h 95 Princeton
—Myer (Rose) trk driver 137 Lyman h 37 Chase av
—Myrtle clk USRCo r 102 Westford cir
—Shirley J office sec 1075 Page blvd h at Agawam
—Theodore R (Cecile) eng tester E Hartford Conn h 90 Elliot
—Warner (Anne E) mill wright MBCo h (7) 50 Walnut
Harezga Stanley K (Julia) butcher 28 Hillman h 10 Prospect ter
Harger Barbara P Mrs clk MMLInsCo r (7) 6 Piney pl
—Marshall C (Barbara P) in US Navy h (7) 6 Piney pl
Hargraves Harold W (Rosamond) driver 55 Randall pl h at Thompsonville Conn
—Margaret E wid Charles W r 1405 Plumtree rd
—Mary L Mrs h (8) 76 Norwood
Hargreaves Ernest D (Marion S) mach designer Hartford Conn h 29 Washington rd
—John r 93 Thompson
Haring Jessie M clk 101 Taylor h 33 High
—Paul T Jr (Barbara M) special agt 3d fl 1230 Main h 74 Mill
—William H (Frances M) gardner USA h 61st James av
Harkins Elaine married Irving Piorek rem to Thompsonville Conn
—Frederick B r 37 Emily
—Frederick W (Margaret M) dairy wkr h 37 Emily
—John G r 16 Willow
Harlambakis Christopher N (Dorothy M) store kpr Windsor Locks Conn h 29 Greenwich
Harlamon John (Mary) clk 602 Page blvd h 72 Windemere
—Louis (Mary) conf 602 Page blvd h 70 Windemere
Harlan's Alton J Lan pres Mrs Esther Lan treas shoes 119 Worthington
Harland Mary C clk 85 Chestnut h at Ludlow
Harleman Julia V wid Peter J h (1) 336 Central
—Louise J office sec (212) 93 State r (1) 336 Central
Harley Hugh J (Evelyn V) labor organizer 1862 Main h 60 Greenwood
Harlfinger Charles E (Evelyn) special agt (112) 95 State h 222 Norfolk
Harling Joseph A (Ann F) foreman 33 Morris h 120 Northampton av
Harlinski Michael R (Mary F) route slsman 485 Central h 15 Union
—Wilhelm (Victoria) emp City h 16 Saratoga
Harlow Harold C Jr (Elizabeth H) prof 263 Alden at h at Longmeadow
—Holden H Jr (Norma B) slsman (408) 1387 Main h 83 Euclid av
—Janice office sec 494 Chestnut h at WSpfd
—John S (Norma) supt E Hartford Conn h 381 Gifford
—Katherine emp 494 Chestnut h (15) 76 Ryers
—Philip A (Alma M) buyer 7th fl 29 Worthington h at WSpfd
Harma George A mtl wkr Holyoke h 56 Midway IO
—George A Mrs (Anna G) died Oct 8 1951 age 63
Harman Charles B h 17 Magnolia ter
—Richard J (Susan) in US Air Force h (2-A) 67 Manor rd
Harmet Rose wid Benjamin r 2410 Westernview
—Solomon (Edith S) buyer Chicopee h 21 Westernview
Harmon Allen O student r 35 Ridgewood ter
—Austin R (Sybil S) treas WSpfd h 19 Maplewood ter
—Ervine N died Sept 14 1951 age 49
—Guy H (Pauline M) quality reviewist E Hartford Conn h 148 Pineywoods av
—LeGrand J (Laura A) h (D) 162 Maple
—Lulu waitress NYNH&H r 1695 Main
—Lulu waitress NYNH&H r 1695 Main
—Walter F (Eleanor) mach h 105 Dickinson
Harney John J (Alexandria L) emp City h11 Hillside pl
Harnisch Cecile M priv sec 365 State h at Chicopee Falls
—Norman J (The Mohawk Press) 14 Pynchon h at Aldenville
Harnois Alfred E (Alice R) carp h 16 Acushnet av
—Frederick J (Barbara W) carp h 80 Cornell
—George R (Alice M) contr 43 Stockman h do
—Joseph F (Viola) molder Spfd Bronze & Aluminum Co h rear 1406 Wilbraham rd
—Milton E carp r 16 Achushnet av
—Rosana wid Joseph r 127 Lexington
—Rudolph E (Beatrice R) const wkr h 23 Osgood
—William elec r 83 Bowdoin
Haroney Labiba Mrs nurse 65 Monmouth do
—Mabel wid Nicholas h 65 Monmouth
—Vincent N physical dir 35 Alderman h 65 Monmouth
Haroshevsky Elsie C Mrs clk (411) 436 Dwight h at WSpfd
Harotain Harry (Laura) rem to Milford
Harp Alice M Mrs hospital wkr r 1827 Main
—Lester F (Margaret A) h 89 Quincy
—Lester F Jr chemical opr MCCo r 88 Quincy
—Samuel C mach opr 88 Quincy
Harper Beatrice M nurse USNavy 97 Phoenix ter
—Bertha Mrs h 33 Claremont
—Corinne E wid Louis R office clk Bridgeway Hotel h 23 Hyde av
—Eileen steno G&BMfgCo r 58 Linden
—Ernest G (Gladys C) rem to Needham
—Frederick N (M Esther) fireman VNCo h 107 Miller
—Genevieve M nurse NY r 97 Phoenix ter
—George emp B&A r (13) 2147 Main
—Gerald F student r 97 Phoenix ter
—Harold (Winifred P) lithographer 32 Worthington r 12 Pembroke
—Helen M draftsman E Hartford Conn r 107 Miller
—Henri J Jr (Rita A) administrative asst USA h at Ware
—Katherine M T Mrs mach opr USEnvCo h 58 Linden
—Lewis A (Helen V) h 105 Miller
—Louise K wid Ellsworth r 201 Tinkham rd
—Madeline A wid Louis H clk USA r 64 Knox
—Ruby Mrs mach opr USA h 37 Franklin
—Theodore H (Margaret T) (Ted Harpers Service Station) 400 White h 97 Phoenix ter
—Theodore M (Margaret) auto reprman 400 White h at Brimfield
—Thomas J (Rena G) asst foreman G&BMfg Co h 723 Carew
—Vincent P (Alice) mech 400 White h 35 Penrose
—William J (Grace M) (Neighborhood Cleaners & Dyers) 358½ Bay (Esquire Cleaners) 913 State and in USAirForce h 3 Harvard
Harper's Ted Service Station (Theodore H Harper) gasoline 400 White
Harpin Eugene L (Hattie B) motor equipment opr City h 11 Lorimer IO
—Lucille G Mrs bkkpr 1660 Main h at Agawam
—Paul E (Lea B) h 31 Eagle
—see Arpin
Harrell James E Jr (Amelia C) waiter Agawam h 112 Cambridge
—Robert E (Burka H) mech 630 Main h 22 Silas
Harrelson Thomas K (Phyllis M) rem to Norlina NC
Harrica Inez E insp 3664 Main h at Ludlow
Harick Raymond G (Helen M) in USAirForce r 192 Walnut
Harriet's Doll House (Mrs Harriet F McGee) doll hospital 49 Norman
Harrigan Ann M Mrs office mgr (601) 145 State r 15 Clantoy
—Edmund L (Kathleen M) firefighter SFD h 16 Acme pl
—Elizabeth I Mrs mach opr USA 168 Massasoit
—Florence M slswoman 1414 Main . 181 Bowdoin
—James F (Rose) (Liberty Press) 550 Worthington) r inq do
—James F (Rose M) policeman h 33 Littleton
—John J (Helen A) (M J Harrigan & Son) 36 Sharon h 42 Phoenix
—John J (Marjorie L) slsman 1139 State h 111 College
—Louise wid William supv 365 State h 285 Central
—M J & Son (John J Harrigan) blksmiths welders 36 Sharon
—Margaret E clk Baltimore Md r 11 Clantoy
—Margaret M wid Michael h 11 Clantoy
—Michael C h 126 Everett
—Patrick J (Rita) h (2) 307 Dwight st ext
—Patrick W (Ann M) bricklayer h 15 Clantoy
—Timothy r 2375 Main
—William C died Feb 6 1952 age 25
Harriman Arnold (Pearl) roofer r 108 Calhoun
—Arthur T (Aline L) rem to Waterbury Conn
—David F slsman 75 Page blvd h at Longmeadow
—Ethel A wid David E h (2A) 87 Long Hill
Harring Paul T Jr student r 33 High
Harringan Margaret dispatcher B&A h 87A Long Hill
Harrington A Wyman rem to Philadelphia Pa
—Ann nurse SHosp r do
—Ann tchr Chicopee r 38 Carver
—Bernard E (Anna) cook WSpfd r 41 Spring
—Catherine T r (6) 32B Bradford
—Cecilia A wid of Daniel nurse emp 1400 State h 101 Miller
—Charles C (Mary L) mach B&A r (4) 24 Clinton
—Clara E tchr 357 Hancock h (6) 537 Main
—Clara E wid John B r (14) 5 Crystal av
—Clarke F (Edith K) floral designer 1070 Main h (6) 17 Pasadena
—Cornelius r 43 Sargeant
—Cornelius D (Rose A) ins agt Holyoke h 35 Carver
—Cornelius D Jr (Helen A) rep 1200 Main h 93 Federal
—Daniel E (Rose A) h 1203 St James av

SALES RENTALS MANAGEMENT
HENRY M. CLARK CO., REALTORS
100 BROADWAY TELEPHONE 7-0231
APPRAISALS MORTGAGE LOANS

ALBERT STEIGER COMPANY
DEPARTMENT STORE - 1477-1479 MAIN ST.

—Daniel J real est 29 Trillium h do
—David L in USMarines r 38 Carver
—Dorothy M clk 365 State r 41 Spring
—Edith clk 1295 State h at Wilbraham
—Edward C emp City h 28 Randall pl
—Edward E tile wkr 35 Ledyard
—Edward J emp Westinghouse r 65 Essex
—Edwin C Jr supv MCCo Monsanto av IO h at Wilbraham
—Eleanor J (Cricket Shop) 720 Sumner av h do
—Eleanor R tel opr TelCo r 38 Carver
—Elizabeth M wid William J h 604 Armory
—Ernest C real est agt 179 Wilbraham rd r (1) 164 College
—Ernest J h 104 Shattuck
—Ernest W (Lena M) shipping clk USEnvCo h 63 Colonial av
—Florence C priv sec 3664 Main h at Chicopee
—Francis r 1205 St James av
—Frank T (Esther L) h 132 10th
—George B (Leola M) emp 1625 State h 55 James
—George J (Grace) clk SF&MInsCo h 8 Parkwood
—George P (Anna E) steamfitter 77 Winter h 97 Noel
—Geraldine B r 116 Belmont av
—Gertrude Mrs r 70 Temple
—Henry R periodical supt 101 Taylor h at WSpfd
—Henry R h (3) 59 High
—James (Frances H) press opr USA r 52 Kensington av
—James C (Grace M) asst foreman Chicopee Falls h 1768 Carew
—James E fire fighter SFD r 140 Euclid av
—James E r 1205 St James av
—James J (Catherine M) wiring insp (415) 36 Court h 275 Union
—James J (Grace N) (Highland Pharmacy) 360 Bay h 183 Florida
—James J Jr student r 275 Union
—James J Jr (Sarah M) tchr 479 Chestnut h 19 Ledyard
—James L (Louise L) (Stuart & Harrington) 233 Orange h 161 do
—James M (Marie C) acct 312 Dickinson h do
—Jessie wid Raymond housewkr h 61 Saratoga
—Joan A clk 85 Chestnut st
—Joan C clk 75 Page blvd r 1768 Carew
—Joanne H Mrs cashier 837 State r 187 Wilbraham av
—John E (Theola I) industrial eng 33 Morris h 17 Drexel
—John F Rev chancellor Springfield Diocese of The Roman Cahtolic Church 76 Elliot h do
—John J • 65 Essex
—John M (Imelda C) foreman 644 Monsanto av I O h 89 Eddy
—John M (Viola I) chemical opr MCCo h (1) 35 Summit
—John P (Gertrude W) steward Belchertown h 133 Springfield
—John T h 58 Webster
—John T (Catherine H) bartender r 77 Grover
—John T (Rose E) postal trans clk h 57 Manchester ter
—John T (Ruth H) supv 5th fl 44 Vernon h Northampton
—John T Jr apprentice plumber 655 Worthington r 57 Manchester ter
—John W (Anna M) emp 1704 Main h 585 Chestnut
—Josephine M Mrs emp 2045 Main h 33 Allendale
—Leonard asst supt 1250 State h at Wilbraham
—Lillian M emp 46 Hamden r 51 Saratoga
—Mabel E r (3) 59 High
—Margaret r 132 Garfield
—Margaret R wid James W h 28 Randall pl
—Marjory G mach opr USEnvCo r 104 S Shattuck
—Mary Mrs floor woman (22) 395 Dwight r 33 Mattoon
—Mary A nurse Mercy Hospital r do
—Mary E tchr 50 Morison ter h (14) 5 Crystal av
—Mary E tel opr 3d fl 1387 Main h (3) 109 High
—Mary G tchr Chicopee r (5) 659 State
—Mary J wid Michael H h 79 Windemere
—Mary L wid Edward P h (5) 659 State
—Mary P in USNavy r 162 Northampton av
—Mary T tel opr Tel Co r 79 Windemere
—May Bell A Mrs h 642 Dickinson

—Mildred A priv sec Westover Field h 116 Belmont av
—Paul W (Edna L) maintman (B2) 356 Belmont av h (1) 364 do
—Paul W Jr in USCoast Guard . (1) 364 Belmont av
—Richard r 132 10th
—Robert B (Joanne H) in USNavy 187 Wilbraham av
—Robert E student ' 162 Northampton av
—Roy (Mary E) repairman 348 Worthington h at Westfield
—Roy J r 104 Shattuck
—Russell special agt The American Insurance Group (511) 1200 Main h at N Wilbraham
—Sarah E wid Norman r 1967 Main
—Shirley B clk HC&PCo r 58 Boyer
—Walter (Anna F) assembler 3664 Main h at Wilbraham
—William C (Mary E) h 104 Governor
—William E (Marilyn L) custodian Board of Education h 28 Florida
—William F (Helen M) policeman h 162 Northampton av
—William H (Shirley B) fire fighter SFD h 58 Boyer
—William J h (6) 32B Bradford
—William J emp City r 35 Ledyard
—William J (Agnes J) toolmkr 29 Worthington h 27 Methuen
—William J Jr mach opr r 27 Methuen
—William J Jr nurse 694 Armory r do
—William T (Florence T) policeman h 182 Governor
—Winona A social wkr Boston r 642 Dickinson
Harris Allan A (Ethel L) dist supv NY h 191 Overlook dr
—Amy r 33 Webber
—Archie D (Irma D) h (13) 159 Sharon
—Arthur constr wkr r 40 Pendleton av
—Arthur B (Mildred T) janitor 485 Chestnut h 152 Walnut
—Arthur W (Madeline K) mach opr 7 Boylston h 19 Buchholz
—Barbara J studt r 157 Abbott
—Bdg 458 Bridge
—Bernard (Yetta L) mail room wkr S Union h 135 Fountain
—Bridge Realty Trust A C White Jr trustee 496 Bridge
—Bryant H (Assunta) in USAirForce h 99 Pendleton av
—Buford L (Eva G) foreman MCCo h 70 Montgomery IO
—Celia wid Omega h 235 College
—Chancey H (Anna B) supv GICCo h (371-372) 2132 Main
—Charles R r 40 Maple
—Charles S (Dora S) clk 776 Liberty h do
—Charles W (Opal M) h 953 Sumner av
—Clarence B (Esther M) rem to Longmeadow
—Clifford C (Edith M) eng BMTCo h 62 Alderman
—Della wid James h (3) 17 Congress
—Devollo r 235 College
—Dinah M nurse S Hosp r do
—Dora S Mrs grocer 776 Liberty r 776 do
—Dorothy L Mrs bkkpr 22 Dale h at WSpfd
—Earl W died Aug 10 1951 age 64
—Edgar G r 75 Mulberry
—Edward r 56 High
—Edward J student r 328 Bay
—Edward M in USArmy r 235 College
—Edward M (Beulah S) clk CVMfgCo h 73 Geneva IO
—Eleanor M Mrs married George Brice Jr
—Eloise h 68 Congress
—Ennis (Eleanor G) in USArmy h 666 Dwight
—Esther R social NY r 776 Liberty
—Evelyn F Mrs h 3 Dorchester
—Everett (Esther) ins agt 1200 Main h 1131 (412) Sumner av
—Fleming J (Tommie L) janitor SF&MInsCo h 161 Walnut
—Frances Mrs r 114 Dickinson
—Frederic H (Abbie E) painter h 49 Dunmoreland
—George F (Katherine T) press opr 3604 Main h at Holyoke
—George H r 47 Grand
—Geraldine M steno 603 Columbus av r 350 Central
—Gordon D (Edna S) (Russell Auto Body Shop) rear 27 Hanock h 18 Hiawatha

—Guy E (Margaret M) mach B&A h (5) 24 Clinton
—Harry L (Caroline) clk 1439 Main h 127 Stafford
—Harriett G Mrs nurse S Hosp r 91 Northampton av
—Harry D (Stella L) h 50 Washington rd
—Haynie (Anna Belle) car atdt 1725 Columbus av h 59 Mason
—Helen E h (3) 75 School
—Homer G draftsman Tel Co r 83 Harvard
—Henrietta wid Robert wirer USRCo h 58 Hancock
—Henry R (Wortha M) eng Westinghouse h 80 Wellington
—Homer G draftsman Tel Co r 83 Harvard
—James R (Numa) h 128 Marion
—Jeanne B mach opr 51 Front IO av 161 Walnut
—Jessie F tchr 740 Chestnut 114 Dickinson
—John lab r 235 Quincy
—John N agt (206) 1340 Main h at Greenfield
—Jos C (Mary E) trk driver h 328 Bay
—Juanita mach Chicopee r 235 College
—Julia E Mrs r (7) 15 Congress
—Katherine C wid Earl W h 49 Webber
—Kathryn M Mrs clk 1477 Main h at Enfield Conn
—Leo (Sarah B) emp USA h (6) 68 Osgood
—Lettie J wid Fred h 350 Central
—Lillian M clk Registry of Deeds h 24 Terrence
—Louise mach opr Chicopee r 52 Mulberry
—Louise L wid Frederick D h 36 Vine
—Luke O (Bertha M) h 104 Quincy
—Malcolm G (Fanny E) opr USA h (472) 2132 Main
—Martha J r 49 Webber
—Martha M student r 58 Hancock
—Martin E (Hazel E) asst sls mgr Palmer h 1535 Wilbraham rd
—Mary Mrs textile wkr r (5) 251 Sharon
—Mary E r 46 Pendleton av
—Mary W Mrs married Emery E Walker
—Mildred L tchr 31 Kensington av r 350 Central
—Morton E (Bessie G) slsman 363 Eastern av h at Longmeadow
—Murray M (Geraldine G; D & L Hardware and Supply) 242 Walnut h 249½ do
—Neal E (Helen S) mach opr 152 Fisk av h 195 Jasper
—Norman student r 1131 Sumner av
—Omega died July 10 1951 age 52
—Pharmacy (Mrs Dorothy Wolfson) 454 Bridge
—Raymond dryer opr MCCO r 235 College
—Robert E (Barbara A) oil burner service man 78 Island Pond rd h 32 Dickinson
—Robert H (Dorothy M) foreman Holyoke h 580 Dickinson
—Robins wid James R r 128 Marion
—Sarah J r 38 Warner
—Seymour B (Shirley S) lwyr (320) 115 State h 42 Sumner ter
—Sidney J (Florence A) mgr Boston h 39 Ames
—Sterling B (Mildred) route slsman 327 Belmont av h 73 W Alvord
—Walter C (Mary) h 37 Sherman
—William (Sophie E) h 25 Wilbraham av
—William C (Dorothy M) supr Smith & Wesson Inc h 30 Greenaire sq
—William F stock clk Westinghouse r 50 Haskin
—William F (Lucy F) mach Westinghouse h 33 Myrtle
—William J (Katherine J) h 157 Abbott
—William S (Stella G) slsman h 1032 State
—Wortha M Mrs clk 1379 Main r 80 Wellington
—Zeb D (Gladys) mach opr CVMfgCo h 590 Union
Harrison Agatha Mrs laundry wkr h 49 Franklin
—Albertine Mrs floorwoman 1379 Main r 206 High
—Allen S (Dorothy M) slsman Westinghouse h 62 Pheland av
—Alma married Harold Hart rem to NY
—Arthur E (Helen R) foreman Chicopee h 45 Davenport
—Bessie r 44 Copley ter
—Bros (Ernest and Russell A) painters 591 Union
—Clifford W (Anne T) mach VNCo h 71 Breckwood blvd
—Donald I (Norma R) personnel dir Tileflex Inc h 89 Forest Park av
—Edward (Albertine) mgr 91 Worthington h 206 High

SPRINGFIELD STAMP & DIE CO. INC.
PRINTING DIES
STEEL STAMPS
RUBBER STAMPS
MARKING ROLLS
Engraving
LETTERS
FIGURES
NAME PLATES
HOBS
329 DWIGHT ST. Tel. 6-2590

● Expert Repairing
● Fringing
● Machine Binding
● Overcasting
HOSKIN RUG CO.
929 MAIN ST. SPRINGFIELD, MASS.
Telephone 4-8086
● American Oriental
● Axminsters
● Broadloom, Wall to Wall
● Wiltons

FIELD, EDDY & BULKLEY
1200 MAIN STREET PHONE 4-1112
SPRINGFIELD FIRE and MARINE
LOCAL AGENTS

MOSS MOTOR SALES, Inc.
STUDEBAKER SALES & SERVICE TEL. 6-0327
92 Memorial Ave. West Springfield

HARRISON
—Ernest (Susanella) (Harrison Bros) 591 Union h do
—Ernest P mach opr USA r 122 Chestnut
—Gabriel W (Rose) h7 Union
—George B (Geneva V) painter h 19 Merrick av
—George J emp PO 436 Dwight h at Chicopee Falls
—Gerald M (Alice B) bell capt 140 Chestnut h at Chicopee
—Harry L student r 206 High
—Janet M wid Frank r 619 State
—Jean M student r 953 Sumner av
—John (Margaret) emp USA r 52 High
—John R (Claire F) mech USA h 34 Salem
—Joseph (Hazel G) car insp B&A h 70 Lehigh
—Juanita r 7 Union
—Laura M wid John W h 47 Jefferson av
—Lena M Mrs r 134 Glenwood
—Leonard (Irene M) supv USRCo h 288 Cooley
—Marion C clk MMLIns Co r 82 Bloomfield
—Philip hair dresser 905 Main · 70 Lehigh
—Robert (Elizabeth C) (Pine Point Esso Station) 32 Boston rd h 46 Pheland av
—Russell A (Louise M) (Harrison Bros) 591 Union and painter 53 Stebbins h do
—S Edward (Helen L) (Homemaker Appliance Center) 1200 State h 216 Norfolk
—Shirley B clk 365 State h at Suffield Conn
—Shoe Service Co (James J Orciari and Vincent Sciartilli) 36 Harrison av
—The Apts 284 Franklin
—Vern I clk WSpfd r 70 Lehigh
—Viviena E married Clifton E Strother
—Walter A (Elizabeth M) tool grinder USA h 82 Bloomfield
—Walter A Jr (Marian) mach opr USA h 82 Bloomfield
—William B garage man Westinghouse h 961 Walnut
—William G (Shirley B) (Springfield Alignment Company) 21 Charter av h at W Suffield Conn
—William H (Bessie M) slsmn 1502 Main h at WSpfd
—William H (Luella D) mach opr CVMfgCo h 4 Quebec IO
Harrity Joseph T Rev asst pastor St Matthews Roman Catholic Church r 52 Pinevale IO
Harrod Ethel wid Stanley h 312 Abbott
—Stanley died Feb 4 1952 age 65
—Stuart L rep (719) 1387 Main h at E Longmeadow
Harrold Daniel W (Fredericka M) interviewer 282 Dwight h 87 Cedar
Harry's Battery Service Inc Harry R Matroni pres treas John E Matroni sec 1027 Columbus av
Harscheid Frank (Alice) janitor Wesson Memorial Hosp h 128 Kensington av
—Frank L (Catherine E) h 20 Florence
—Jean E clk 1295 State h at Chicopee Falls
Harsh Charlotte L wid William H h 16 Kenwood ter
—William H Jr clk Chicopee r 16 Kenwood ter
Harshbarger Forrest (Phyllis) mach opr USA r 297 Union
Harshberger Fred A (Marion F) eng Westinghouse h 42 Vail
Hart Agnes M steno (202) 1200 Main r 149 Euclid av
—Alice G cashier ASCo h 16 Saratoga
—Alma W wid George C h (A) 160 Maple
—Anne clk 1295 State h at Longmeadow
—Anne E r (1) 1 Greenwood
—Archie Jr (Nina M) in USAirForce h (2-A) 4 Manor rd
—Barbara clk 1665 Main h at Feeding Hills
—Beatrice A mach opr USEnvCo h 128 Essex
—Blanche L wid Herbert C r 38 Warner
—Catherine T M Mrs tchr 479 Chestnut r 156 Maple
—Catherine V mach opr 25 Clinton r 128 Essex
—Charles J r 41 Orlando
—Daniel J died Jan 8 1952 age 77
—Dorothy Mrs priv sec S Safe Deposit & Trust Co r 85 Alden
—Dorothy M Mrs coat mkr M G Kinsler Inc r 75 Eastern av
—Edward H (Edith A) eng B&M h 68 Kimberly av
—Edward R (Gloria L) installer TelCo h 34 Myrtle
—Edward W (Rosalie A) cond B&M h 68 Kimberly av
—Eleanor S Mrs clk TelCo r (6) 59 Federal

HART
—Elizabeth A wid John J r 231 Boston rd
—Estelle H Mrs priv sec (723) 1387 Main r 53 Hamburg
—Frances Mrs r 1967 Main
—Frances E clk AmBCorp 15 Avon pl
—Frances F wid Leo J h (1) 1 Greenwood
—Frank M plumber 12 Franklin h 15 Avon pl
—Frank M Mrs (Anna E) died Dec 22 1951 age 62
—George C died Feb 26 1952 age 68
—George J (Margaret) tchr music 1253 Main h at Winsted Conn
—Geraldine A nurse Mercy Hospital r do
—Grace L wid Charles O died Mar 5 1952 age 89
—Harold H (Regina I) service eng Westinghouse h 25 Duryea
—Harold H Jr (Claire L) purchasing agt Wesson Memorial Hospital r 43 Adams
—Helen Mrs clk Westinghouse h (6) 160 Belmont av
—James (Dorothy) student r 85 Alden
—James F (Marvel J) supvr USA h at E Longmeadow
—Jennie Mrs mach opr 162½ Chestnut r 501 White
—John guard CVMfgCo r 103 Spring
—John A (Shirley M) trk driver 145 Armory h 30 Hillcrest
—John F (Eleanor S) clk 16 Court h (6) 59 Federal
—John F (Ella A) h 109 Edendale
—John O lwyr Boston r 231 Boston rd
—Julia A wid Thomas P h 70 Cherrelyn
—Lawrence A (Cecile Y) finisher r 47 McKnight
—Lee (Mary B) painter h 17 10th
—Lenville R emp AmBCorp h 590 Plainfield
—Loretta N wid Francis J h 137 Mass av
—Madge emp 3 Elwood dr r do
—Mae E wid Frank H boxmkr USEnvCo h 37 Warriner av
—Marie L clk MMLInsCo r 24 Dresden
—Marshall A (Eleanor M) mgr Holyoke h 38 Bevier
—Mary rem to Worcester
—Mary E r (2) 114 Byers
—Mary J wid William J h 263 Dwight st ext
—Mary Lou office sec (510) 31 Elm r 137 Mass av
—Michael J (Elizabeth A) magneto tester 3664 Main h at Agawam
—Nellda M wid John A h 41 Orlando
—Patrick J firefighter SFD h 24 Dresden
—Philip T (Helen E) physical instr Holyoke h 58 Rochelle
—Rita Ann tchr 20 Lydia
—Robert slsman r 80 Mass av
—Robert A Jr (Dorothy K) slsman 1502 Main h 150 Oklahoma
—Rose A clk (203) 340 Bridge h 149 Euclid av
—Thelma E steno (511) 1387 Main h (1D) 86 Long Hill
—Theodore C (Catherine T) mgr safe deposit dept Third Nat Bank & Trust Co of Spfd h (H) 156 Maple
—Theresa A r 39 Lenox
—Thomas B r 128 Essex
—Thomas F r 52 Alderman
—Thomas J (Rose) finisher SPCo h 47 McKnight
—Thomas P died Apr 9 1951 age 78
—Vernon W (Dolores S) emp MCCo h 117 Magazine
—Viola A married Joseph Hackett
—Walter r rem to Bridgewater
—Walter r 45 10th
—Walter Jr porter 1302 Main h 45 10th
—William C r 74 Walnut
—William E (Claire) policeman r 41 Orlando
—William E (Estelle H) roofer emp 58 Carew h 53 Hamburg
—William J (Beatrice H) insp AmBCorp h 67 Thornton
—see Hartt
Hartas Charles T (Mabel E) auto mech 721 Worthington h 20 Viola
Harte Edward J r 526 Liberty
—Julia A r 85 Spring
—Patricia A tol opr Tel&Tel r 526 Liberty
—Patrick W (Pearl M) h 526 Liberty
—Rita M r 526 Liberty
—Robert J (Rita J) h52 Phoenix
—William (Phoebe D) time study man AmB Corp h 27 Santa Barbara

Hartfield Alice Mrs physical therapist emp (239) 146 Chestnut r 202 Belmont av
—Charles E (Alice) slsman h 202 Belmont av

Hartford Accident and Indemnity Co
Kinney Insurance Agency Inc general agents (604) 1387 Main—See p 154
—Accident & Indemnity Co claim dept Charles E Grace claims attorney (623) 1387 Main
—Despatch & Warehouse Co Inc Richard C Reardon (branch) mgr 214 Birnie av
—Donald H (Anne H) ins slsman 3d fl 1200 Main h at Longmeadow
—Donald M (Audrey E) office mgr 10 West h at Southwick

Hartford Fire Insurance Co
Kinney Insurance Agency Inc agents (604) 1387 Main—See p 154
—Fire Insurance Co Floyd C MacGregor special agt (410) 44 Vernon
—James U (Anna M) clk PO (3) 2690 Main
—Raymond E (Amelia A) bleacher 15 Mill h 92 Wilmont

Hartford Steam Boiler Inspection and Insurance Co
Field Eddy & Bulkley agents 3d fl State Bdg 1200 Main—See top lines and p 153

Hartford Steam Boiler Inspection and Insurance Co
Kinney Insurance Agency Inc agents (604) 1387 Main—See p 154
Hartham Marjorie clk 16 Fort r 367 Eastern av
Hartig Ardele N Mrs clk WSpfd r 35 Fenwick
—H Otto (Lena A) tally man 15 Page Blvd h 37 Fenwick
—H Otto Jr (Ardele N) h 35 Fenwick
Hartigan Edward R (Marie B) sprayer 89 Logan h 61 Braddock
—Marie B Mrs clk MMLIns Co r 61 Braddock
Harting Charles W (Priscilla) rem to Wilbraham
Hartland Emily M Mrs assembler AmBCo r 3246 Main
—John J (Emily M) mach AmBCorp h 3246 Main
—Joseph A (Margaret M) mech Palmer h 83 Gillette cir
—Marion E assembler 93 Orleans r 93 Gillette cir
Hartle Francis J (Laurette F) in USAirForce h 24 Holland
Hartley Catherine h 75 Bryant
—Dorothea M Mrs dental asst (305) 175 State r 55 Ridgewood pl
—Helen M wid John L h 55 Ridgewood pl
—Helen T Mrs sec Moses Ehrlich Iron & Metal Co 430 Taylor r 36 Puritan cir
—Howard G (Helen T) r 36 Puritan cir
—John F (Ruth) service man 770 State h at Chicopee
—John R (Dorothea M) buyer ASCo r 55 Ridgewood pl
—John S r 37 Bradford
—Lloyd (Phyllis B) cost acct DMCo h 222 Dayton
—Marjorie A married Harold Dunehue rem to Pennsylvania
—Raphael B (Mary Alice) lwyr (415) 115 State h 20 Buckingham
—Ruth E clk B&A 57 Liberty h at Chicopee Falls
—William r 3412 Harrison av
—William F (Sadie) pres Westinghouse Industrial Union h at Chicopee
Hartman Albert J died July 24 1951 age 70
—Alexander D clk 209 Page blvd h 115 Greenwood
—Anthony J (Stefanie M) steamfitter h 38 Rowland
—Charles H lab r 408 Walnut
—Ernest T (Evelyn M) watchmn 74 Park h 76 Geneva IO
—George L Jr (Florence E) brakeman B&A h 226 Mill
—Georgina B wid Albert J h 189 Alden
—Neola M Mrs h (5) 4 Chapel
—Phyllis E r 76 Geneva IO
—Phyllis M Mrs h 14 Leyfred ter
—Richard (Eva) r 135 Pine
—Richard R (Rebecca M) clk MMLIns Co h 49 Clarence
—Robert P (Bonnie L) bus opr StRy h 31 Pear
—Stefanie M assembler AmBCorp r 38 Rowland
—William C (Ruth M) mgr 1478 Main h 65 Marlborough

Imperial Washable WALLPAPERS SPRINGFIELD WALLPAPER & PAINT CO. Kyanize
486 BRIDGE ST. TEL. 3-4111 SPRINGFIELD, MASS. PAINTS

CHESTER D. PAINE, INC. ELECTRICAL CONTRACTORS - 673 WHITE ST.
APPLIANCES-LIGHTING FIXTURES-Tel. 9-3863

HARTMAN
—William C Jr (Helen R) asst mgr 1478 Main h12 Marlborough
—William E (Albie A) asst mgr Highland Hotel h 422 Allen
Hartmann Andrew J (Winifred H) supvr USA h at Holyoke
—Herman K (Maria T) lathe opr Exp Tool & Die Co h 42 Denver
—Joseph B (Mildred H) acct WSpfd h 160 Dwight rd
—Richard M (Priscilla A) cost acct 4 Birnie av h at WSpfd
Hartnett Frederick W died June 12 1951 age 61
—Ivy W wid Frederick W h 28 Cortland
—John D (Mabel T) h (15) 28 Oswego
—John F rewriter Dayton O r (15) 28 Oswego
—Mary r 19 Elliot
—Robert J stock clk 609 Main r (15) 28 Oswego

Hartranft E Ward
(Marion) pres Hartranft-Sullivan GMC Trucks Inc 30 Eastern av and treas H&S Truck Leasing Inc do h 87 Bessemer—See p 29
—G Ann student r 87 Bessemer

HARTRANFT-SULLIVAN GMC TRUCKS INC
E Ward Hartranft pres Robert M Sullivan v pres Robert E Senecal treas distributors GMC Motor Trucks sales and service complete line of GMC Motor Truck Parts all makes of trucks repaired factory trained mechanics 30 Eastern av tel 9-4785

Hartwell Frank M (Bernice C) asst employment mgr MCCo h 15 Caldwell pl
Hartsch Conrad (Mary E) in USAirForce h 76 Amore rd
Hartshorn Eleanor C Mrs h 76 Edendale
—Irving C (Gerda T) insp G&BMfg Co h 339 Dwight rd
—J W Sibley (Gladys M) (Hartshorn's) 1301 Main h 83 Ingersoll Grove
—James W S (Elinor C) physician 38 School h 63 Eleanor rd
—Patricia M student r 83 Ingersoll Grove
Hartshorn's (J W Sibley Hartshorn and Walter E Donahue) optometrists 1301 Main
Hartsock John in USAirForce h (2-B) 15 Manor rd
Hartt Margaret M wid John E drsmkr 36 Harvard r do
—William J (Marjorie W) mgr (826) 95 State h at WSpfd

Hartter Ernest H
(Elizabeth) (Ernest H Hartter & Co) 73 Kensington av h do tel 3-6958—See p 152

HARTTER ERNEST H & CO
(Ernest H Hartter) distributors Alfol-The Insulation high grade paints enamels varnishes waterproofing materials flooring tile consulting engineer "40 years experience" 73 Kensington av tel 3-6958—See p 152
Hartung Edward W (Lillian S) auto mech USA h 23 Oswego
—William E (Mary A) slsmn 1444 Main h at WSpfd
Hartwell Bertha E wid Fred E h 587 Worthington
—Charles E (Mary A) (H M Hartwell & Sons) Chestnut and Taylor r 52 Monmouth
—Charles E Jr servicemn 111 Taylor r 52 Monmouth
—Darold H (Mildred M) ins agt (400) 293 Bridge h 212 College
—George W (Louise C) eng Holyoke rem to Granby

HARTWELL H M & SONS
(Hiram M Samuel H and Charles E Hartwell) Firestone tires and batteries Esso gas and oil service cor Chestnut and Taylor
—Harold E (Florence T) patent attorney (Chapin & Neal) (1004) 1387 Main h 23 Washington rd
—Harriette priv sec 627 State (1) 655 State

HARTWELL
—Hazel M Mrs asst mgr ins dept S Five Cent Savings Bank r 114 Yale
—Henry H (Gladys M) dist mgr Milwaukee Wis h 99 Rachelle
—Hiram M (H M Hartwell & Sons) C Chestnut & Taylor h 52 Monmouth
—Irene M Mrs bkkpr 111 Taylor h at Chicopee Falls
—June clk 58 Albany r 52 Monmouth
—Ralph S (Cecile R) slsman MCCo h 31 Sterling
—Richard R (Hazel M) checker USA h 114 Yale
—Richard W benchwkr USA r 52 Monmouth
—Samuel H (Irene M) (H M Hartwell & Sons) h at Chicopee Falls
—Shirley M r 587 Worthington
Hartwich Loranca R bkkpr 144 Chestnut h at E Longmeadow
Hartwick Mortimer H (Elizabeth M) slsman 1537 Main h 85 Osborne ter
Hartwig Rudolph installer 95 Taylor h at Agawam
Harty James F (K Louise) used cars 458-474 Columbus av h at Southwick
—Jane C nurse Mercy Hosp r do
—Kenneth emp personnel dept MCCo 129 Dartmouth ter
Hartz Tillie wid Abraham died Dec 10 1951 age 77
Hartzell Olmer L (Leta M) mach Westfield h 374 Walnut
Harvard The apts 327 State
—William A (Pauline E) trk driver 775 Worthington h 81 Island Pond rd
—William J (Margret A) warehouseman 240 Plainfield h 114 Central
Harvey Ann S clk MMLInsCo r 64 Home
—Annabelle packer MBCo r 11 Columbia ter
—Charles H (Ruth M) mech USA h 17 Putnam cir
—Charles J H (Mary E) postal trans clk h 819 Chestnut
—Clinton C (Lucy O) mach emp 70 Leete h 287 Abbott
—Earle M (Mina G) eng USA h at Agawam
—Edgar (Lydia) mach emp 25 Carew h 41 Lexington
—Edward L (Rosalie D) carp Westover Field h 154 Putnam cir
—F Elizabeth tchr 1300 State h (7) 116 Byers
—Frances F nurse Mercy Hosp r do
—Francis S (Phyllis H) nursery mn Boston rd h 201 Wilbraham rd
—Fred L h 4 Eagle
—GMCo (George M and Myron A Harvey) printers 526 St James av
—George M (G M Harvey Co) 526 St James av r 165 Princeton
—Grace M Mrs r 201 Wilbraham rd
—Harold M (Mary T) grinder VNCo h 62 Warner
—Harry E (Pauline M) mach MDFCo h 40 Linden
—Henrietta D wid Edward E r 76 Temple
—Insurance Agency (216) 115 State
—John J (Ernestine L) tabulating equipment supv USA h 315 Chestnut
—John M (Margaret C) foreman 139 Lyman h rear 25 Linden
—Katherine H wid Burton S h (2) 59 Scott
—Leo emp H L Haredy Co h (2) 220 Carew
—Lindsey stock clk 1440 Main r 122 Chestnut
—Lindsey (Virginia) tire wkr USRCo h 64 Logan
—Lydia tool grinder USA r 41 Lexington
—Margaret M clk 103 Dwight r 819 Chestnut
—Mary E Mrs tel opr Tel Co r 819 Chestnut
—Mary T Mrs bkkpr SGLCo r 62 Warner
—Melvin G emp NCCo Monsanto av IO h at Amherst
—Myron A (Lizzie A) (G M Harvey Co) 526 St James av h 165 Princeton
—Nathaniel M lwyr (Harvey & Mulcare) (644) 31 Elm r 68 Mayflower rd
—Patricia A married Ronald Stegall r do
—Pearl B wid Leo S chief clk (209) 1200 Main h 64 Home
—Phyllis E clk WSpfd h (3) 107 High
—Raymond R mach opr WSpgd r 49 Franklin
—Realty Co (Louise H Cohen) (216) 115 State
—Richard messenger TelCo r 24 Clifford
—Robert B (Effie) constr supv Tel Co h 24 Clifford
—Robert P (Margaret P) patent attorney (1004) 1387 Main h at Longmeadow
—Robert W repairman Tel Co r 24 Clifford

HARVEY
—Stephen J (Margaret E) welder Westinghouse h 270 Tiffany
—Street Community Baptist Church r 47 Harvey
—Thomas (Claire E) route slsman 61 Franklin h 21 Newland
—Walter O chairman of board Harvey-Whipple Inc 2155 Columbus av h at Holyoke

HARVEY-WHIPPLE INCORPORATED
Walter A Harvey chairman of board Ray G Whipple pres Frank R Swayne v pres Theodore A Hodgdon v pres Leonard F Conner sec treas manufacturers and installers of Master Kraft oil heating equipmen for homes 2155 Columbus av tel 3-2178—See p 212
—William H (Eva G) clk 134 Cass h 61 Savoy
—& Lewis Bdg 1501-1509 Main

HARVEY & LEWIS CO THE
Theodore C Gademan pres treas Marion C Gademan sec Guild opticians motion picture cameras Kodax greeting cards fountain pens barometers 1503 Main
& Mulcare (Nathaniel M Harvey and James H Mulcare) (644) 31 Elm
—see Hervieux
Harwell Carol E Mrs clk USA r 843 Chestnut r 843 Chestnut
—Thomas F rem to NY
Harwood Barbara nurse Wesson Maternity Hospital r do
—Frederick W clk 1295 State
—George R (Elsbeth H) emp trust dept Third Nat Bank & Trust Co of Spfd h 161 Garland
—Harry A (Jessie E) slsman 1548 Main h 18 Eldridge
—Harry R (Mildred R) h 44 Virginia
—Mary Mrs r 31 Greenwood
—Mary E r 400 Maple
—Morris S clk 1295 State h at Longmeadow
—Nathaniel (Jane R) traffic mgr (916) 1387 Main h 2925 Parker
—Nellie B housekpr r 147 Wilbraham rd
—Raymond A slsman h 20 Allen
—Raymond S slsman SGLCo r 18 Eldridge
—Wendell E (Sylvia M) rem to College Park Md
Haryasz Alfred J (Helen A) layout man VNCo h 32 Melton IO
—Walter J (Amelia M) mech 4 Fisk av h 116 Enfield IO
Hasbrouck Caroline technician Ludlow r 351 Union
—Philip B (Mary E) sorter B&A h 32 William Sands Jr rd
—Roland R (Pluma M) trk driver 245 Chestnut r 33 Lafayette
Haselhuhn Henry W (Lottie J) elec emp Westfield h 21 Rittenhouse ter
Haseltine Ross E (Joyce E) mech 64 Howard h 89 Armory
Haselton Theodore J supv MCCo Monsanto av IO r at S Hadley Falls
Hasenjager Edmund A (Ruth P) foreman Am BCorp h 28 Hobson
—Harold H (Dorothy T) grinder 3664 Main h at Chicopee
Haserlat Isabella Mrs tchr 69 Jefferson av inq do
Haskell Alden V (Bernice E) asst treas Bauch Machine Tool Co 156 Wason av h 18 Ford
—Benjamin r 1267 Dwight
—Clifford P (Ethelyn M) carp E Longmeadow h 245 Draper
—Clifford R (Katherine) chauf Union Station h 511 Hancock
—Donald W (Vera C) special agt (722-724) 95 State h 131 Orange
—Edwin S (Edith A) slsman 1502 Main h 93 Montrose
—Emma P wid Claire E h 180 Abbott
—Florence E Mrs office sec (501) 146 Chestnut r 178 Jasper
—Frank E (Ida M) patent advisor USA h at Holyoke
—George D (Blanche) pres Baush Machine Tool Co 156 Wason av h at NY
—Joanne student r 77 Magnolia ter
—Mabel A wid Charles D r 24 Dartmouth
—Morris (Anna C) trucking Palmer h 138 Abbott
—Ralph E (Florence M) insp WSpfd h 3303 Main

CHEMICALS Industrial • BARKER CHEMICAL CO. • TEL. 3-1007 • BLEACH Laundry Supplies
"A" COR. CIRCUIT AVE., WEST SPRINGFIELD

The Union Central Life Insurance Co. 1200 MAIN STREET
CHARLES S. MERRIAM, Manager TEL. 4-3166

RALPH D. JONES, Inc. CHRYSLER — PLYMOUTH
721 Worthington St. • BODY REPAIRING - PAINTING • Tel. 6-6301 • Sales - Service - Parts - Wholesale and Retail

CURRAN-JONES, INC. Funeral Home
Telephone 6-7742
109 MAIN STREET WEST SPRINGFIELD
"Offering A Community Service"

HASKELL
—Robert E (Martha C) asst mgr 530 State h 77 Ontario
—Ruth E acct emp 365 State r 180 Abbott
—William E (Esther H) h 77 Magnolia ter
—William O (Florence E) chemical opr 644 Monsanto av IO h 178 Jasper
Haskins A Theresa wid Bernard h 150 Quincy
—Alice L Mrs r 93 Westford av
—Anastasia Mrs bkkpr USRCo r 40 Jenness
—Beatrice C wid James h 450 Belmont av
—Benjamin L (Alice A) mgr 4th fl 31 Hillman h at E Longmeadow
—Bernard D (Margaret P) apprentice toolmkr USA h 12 Robert Dyer cir
—Blanche r 76 Liberty
—Carlyle N (Helen A) information clk B&A h 15 Girard av
—David B (Margaret P) mach opr USA h 20 Nelson av
—Donald J emp 135 Eastern av r 150 Quincy
—Dorothy tchr WSpfd r 81 Lyndale
—Dorval J (Ann) carp Chicopee r 450 Belmont av
—Edna F assembler 3664 Main h at WSpfd
—Edward A (Anna) asst supt 118 Fisk av h at E Longmeadow
—Elizabeth L comptometer opr 7th fl 29 Worthington h at Huntington
—Eva R wid Daniel P r 103 Atwater rd
—Harold C (Anna W) freight condr B&M 78 Saratoga
—Harry N (Ida L) mech h 51 Central
—Harry T emp 31 Winter r 51 Central
—Helen A Mrs rem to NY
—Helen W steno 47 Federal r (6) 71 School
—James H (Mary M) asst treas Milton Bradley Co h at Longmeadow
—Jennie r 42 Grenada ter
—John D (Anastasia) trk driver Thompsonville Conn h 40 Jenness
—L Alice matron 122 Chestnut 93 Westford av
—Myrtle J Mrs r 91 Lyndale
—Norman emp Westinghouse 109 Northampton av
—Olive C emp collection dept The Third Nat Bank and Trust Co of Springfield 1391 Main h at WSpfd
—W Collis (Bertha K) coal Chicopee h 103 Atwater rd
—William (Bette) in USNavy r 93 Westford av
—William H v pres Union Trust Co of Springfield Mass 1351 Main h 36 Maplewood ter
Haslam James E (Amelia L) clk USRCo h 31 Decker pl
—Jean M tel opr 295 Worthington h at Chicopee
—Richard A (Marie) rem to Chicopee
Hass Cora Y Mrs h 2417 Main

HASS EDWARD R
(Esther B) v pres gen mgr The Armory Lehigh Coal Co 215 Albany r 215 Porter rd E Longmeadow tel E Longmeadow 2307—See Back Cover

Hassapelis Constantinos J (Maria) barber 284 Oakland h do
—Maria Mrs (Lovely Lady Beauty Salon) 284 Oakland r do
Hassett Edna M Mrs house kpr r 229 Wilbraham rd
—Edward P (Joan E) directory rep TelCo h 34 Belmont av
—Eileen M clk 120 Oakland r 37 Crown
—Margaret A tel opr 295 Worthington h at Chicopee Falls
—Mary R clk C Falls r 830 Liberty
—May R clk TelCo r 37 Crown
—Richard H emp 62 Belle r 122 Chestnut
—Robert J (Thelma P) USA Ordnance eng h 65 Belmont av
—William J (Mary A) supervising insp (35) 36 Court h 37 Crown
Hassey Cecelia Mrs r 46 School
Hassin Abraham (Mary) r 91 St James cir
—Alley R (Natalie F) lineman TelCo h 156 Powell av
—Armene E supv TelCo r 156 Powell av
—Carl B mach WSpfd h 91 St James cir
—Charles r 91 St James cir
—Jean I Mrs clk USA r 64B Osgood
—Joseph steamfitter USA r 91 St James cir
—Ossin (Amoine) h 280 Wilbraham rd
—Samuel O (Edith R) tool grinder USA h 282 Wilbraham rd
Hassion Frances X Jr student 44 Glenham
—Frank X (Beatrice A) slsman 160 Lyman h 44 Glenham

HASSION
—Marie M office supv PruInsCo h (11) 322 Union
—Marie T clk (405) 1200 Main r 44 Glenham
Hassiotis Bessie G bander USEnv Co h 41 Underwood
—Daniel G clk WMElecCo r 41 Underwood
—Eva G steno 262 Liberty r 41 Underwood
—George A janitor USEnvCo h 17 Greenwood
—Peter G clk 1330 Main r 41 Underwood
Hassler Charles R (Elizabeth M) jewlry repr (324) 1618 Main h 14 Stuyvesant
—Katherine S nurse emp 59 Maple r 17 Dunhill IO
—Katherine S wid Charles E h 17 Dunhill IO
Hassner Allan F (Dorothy R) emp TelCo h 83 Thompson
Hast Augustus T emp City r 2373 Main
Haste Justine M Mrs punch press opr 60 Wilbraham rd r (5) 168 William
Hastie Alexander (Lauren A M) assembler Westinghouse h 146 Temby
—Colin M (Ellen A) foreman Westinghouse h 107 Davis
—Davidson C (Lillian F) assembler Westinghouse h 101 Victoria
—Laurena M Mrs slswoman 1514 Main r 146 Temby
—Matthew B (Anna B) welder Westinghouse h 7 East
—Robert D emp 177 Page blvd r 101 Victoria
—Ronald M cutter Chicopee r 7 East
Hastings Andrew R r 22 Shefford
—Arthur A (Betty D) paints WSpfd h 22 Shefford
—Arthur L (Agnes E) clk H L Handy Co h 106 Orchard
—Bernard W (Helen E) h 44 Riverview
—Blanche H furn rms 7 Mattoon h do
—Catherine nurse SHosp r do
—Catherine Mrs r 52 7th
—Cedric W (Jo Anne D) clk Thompsonville Conn h 477 Belmont av
—Charles S (Pearl L) field supv 5th fl 44 Vernon h 48 Donbray rd
—Gustalvah F (Josephine F) shipper Westinghouse h 83 Butler
—Harold E (Theresa S) firefighter SFD r 83 Butler
—Harry L (Irene M) auto body repr Palmer r 76 Jamaica
—Hazel M bkkpr 236 Chestnut r 131 Wellington
—Helen E Mrs priv sec 33 Morris r 44 Riverview
—Jean F supv 295 Worthington r at Chicopee
—Leroy E (Alice M) steamfitter DMCo h 22 Stuart
—Lester C (Ida M) chief eng 1414 Main h 40 Crittenden
—Lester G mech eng (Dorothy M) WSpfd h 1447 Bay
—Louise Mrs r 47 Bloomfield
—Mary E wid Harry L h 76 Jamaica
—Peter (Madeline J) carp Ludlow h 11 Temby
—Ralph W (Lois W) plant eng 644 Monsanto av IO h 37 Oak Grove av
—Scott F (Gertrude M) sta eng SPCo h 47 Schley
—Warren W (Gertrude E) route slsman Ludlow h 48 Coleman
Haswell Alma F wid Edward T h rear 135 Main IO
—Nellie E wid Leslie housekpr 36 Irvington r do
Hatch Alzida wid George R h (7) 6 Kenwood pk
—Ann 197 Florida
—Anna J wid Stafford h 188 Northampton av
—Arnold slsman MCCo h 106 Longfellow dr
—Carl pres Associated Grocers Co-operative 180 Lyman h at Hampden
—Charles V (Katharine R) lwyr Aetna Casualty and Surety Co 8th fl 1200 Main h 197 Florida
—Clara I wid Willis C slswoman 1414 Main r 36 Kenwood pk
—David H (Esther) h 44 Kenwood ter
—Frank E (Irene P) asst cashier Spfd Nat Bank 1531 Main h at Amherst
—Frank S (Marian H) sec treas Moore Drop Forging Co 38 Walter and sec Hampden Grinding Wheel Co 118 Fisk av h at Longmeadow
—Harold emp City r 119 Quincy
—Harold B in USNavy r 155 Quincy
—Leon (Bette C) (Leon Hatch Sales Co) 2666 Main h 1329 Dwight

HATCH
—Leon Sales Co (Leon Hatch) 2666 Main
—Marilyn M Mrs clk 365 State r 1292 Bay
—Miriam tchr 53 Elliot h 208 Pearl
—Miriam Married George A Andrews 208 Pearl
—Samuel T radio opr Lynn r 44 Kenwood ter
—Stafford died Nov 23 1951 age 67
—Stafford Jr expediter 118 Birnie av 118 Northampton av
—Walter P clk USA r 31 Thompson
—William H Jr (Angela A) rem to Boston
—William J (Marilyn M) slsman h (2R) 1292 Bay
Hatcher Alfred repr Holyoke r 404 Franklin
—Gertrude A wid William h 4 Eagle
—Hubert (Mary A) toolmkr USA h 205 Bristol
—Hubert T (Catherine T) slsman 472 Union h 406 Franklin
—John L (Gertrude F) slsman 50 Hillman h 129 Florence
—Louisa wid Hubert A h 404 Franklin
—Mary A Mrs steno 472 Union r 205 Bristol
—Richard E (Joan K) slsman (4) 1051 Main h 101 Lakeside
—Walter C (Josephine M) prod planner Am BCorp h 3217 Main
Hatcheit Frederick A (Mary L) janitor WSpfd h 527 Union
—Milas F (Anna M) cementer USRCo h 95 Oak
Hatchette William H elev opr 44 Vernon r (8) 17 Congress
Hatfield Bertha R wid Charles H r 39 Marengo pk
—Robert (Betty) in USAirForce h 1157 Boston rd
Hathaway Bakeries Inc Charles R Shields mgr 355 Chestnut
—Belle wid Allen B r 97 Florida
—Clarence E (Dorothy) slsman (502) 1387 Main h at Southwick
—Earle R troubleshooter C Falls h 153 Princeton
—Edna M hairdresser 1421 Main h (25) 16 Sumner av
—Elliott V (Ann A) mach opr h at WSpfd
—Everett G (Ruth E) rem to Melrose
—George W (Nora I) guard Smith & Wesson Inc h 30 Myrtle ter
—Herman A r 23 Wareham
—Irene E Mrs h 297 Main IO
—Irving W (Dorothy L) switchman Tel Co h 64 California av
—Leon constr wkr r 36 Willow
—Leona A tchr Longmeadow h 51 Fort Pleasant av
—Lida M clk SF&MInsCo r 69 Clarendon
—Louis E Jr (Edith W) physician 289 State h at Longmeadow
—Marjorie O h 23 Wareham
—Mary A Mrs h 50 Rifle
—Mary E Mrs furn rms 30 Salem h do
—Mary H wid Charles A nurse 128 Union r do
—Percy A (Gertrude M) pressman Willimansett h162 Parkview
—Raymond H (Gladys B) sls eng h 56 Merrimac
—Stuart R student r 153 Princeton
—William A r 64 California av
—Wyatt B (Edith B) fireman 23 Randall pl h 36 do
Hatheway Ralph M (Jeanie A) asst eng Tel Co h 99 Corona
Hatmanchuk Harry h 2505 Sharon
Hatry & Young of Springfield Inc Murray Dressler pres Nicholas T Young treas radio supplies 171 Spring
Hatton Russel L (Alice E ; painter r 20 Prince
Hatzakis John h 120 Belmont av
Hatzepetrou Leavia wid William furn rms 20 Bradford h do
Hatzeptrou Stratos B r 20 Bradford
Hatzipetrou Geo W (Adele C) vending machs 600 Armory h do
Haubenreiser Marion L bindery wkr 53 Hillman st h at N Agawam
Hauck Conrad J (Anna M) supv 436 Dwight h at WSpfd
Hauff Carl F (Evelyn) mgr Palmer h 39 Maynard
—Dorothy W Mrs mgr 1846 Main h at Feeding Hills
—Raymond L (Violet E) emp 1414 State h 48 Chesterfield av
Hauffman Emma waitress Pinehurst S Carolina r 6 Carlisle
Haugh William T (Elizabeth M) h (11) 19 Salem

5-6 COURT HOUSE PLACE SPRINGFIELD REAL ESTATE EXCHANGE TEL. 3-4825
We Specialize in Real Estate Investments

HAMPDEN SAVINGS BANK
INC. 1852 19 HARRISON AVENUE
Individual Accounts $1.00 to $5,000
Joint Accounts $1.00 to $10,000
Interest Begins 15th of Each Month
PAYABLE FEB. 15th AND AUGUST 15th

Haughton Frances C wid George Ernest Gallerani
—Henry O (Claire S) rem to Hartford Conn
—Ralph C flight instructor Tulsa Okla r 35 Edendale
—Ralph H (Bertha C) toolmkr Westinghouse h 35 Edendale
Haun J W emp MCCo Monsanto av IO at Longmeadow
Haunton Charles K (Alma M) elev opr Third National Bank & Trust Co of Spfd h 109½ Oakland
—Horace G (Marjorie W) route slsman 2575 Main h 59 Putnam cir
—Marjorie S Mrs steno 124 Putnam cir r 59 do
Hauptfuehrer Josiah F M (Grace L) negotiator USA h 120 Yale
Hausamann E W Co (Erwin W Hausamann) photographers 31 Pearl
—Erwin W (Gladys P) (Store Door Service Co) and (E W Hausamann Co) 31 Pearl h at E Longmeadow
Hauschild Albert E maintenance man USA h (28) 74 Patton
—Albert R r 77 Arden
—Mary F Mrs waitress N Wilbraham r 77 Arden
—Mary T clk ASCo r (28) 74 Patton
—Ray R oiler 3664 Main h at WSpfd
Hauser Alvin E (Katherine L) supv USRCo h (1) 64 Federal
—Katherine L Mrs clk 1 Belmont av r 64 Federal
Hausmann Richard (Erna) textile wkr C Falls h 20 Dickinson
Haussener Charles R (Olive) mach opr USA h (1) 475 State
Havens Elmer A (Edythe M) mech WSpfd h 211 Harkness av
—Grace S wid Allison C h 228 Locust
—Herbert G (Dorothy M) custodian 221 Bay h 77 Grenada ter
—John W (Grace M) painter h 31 Ft Pleasant av
—Mary A wid Frederick W died Jan 31 1950 age 85
—Mary A wid Henry R r 77 Grenada ter
—Robert F (Ernestine D) sta eng 377 Dwight h 11 Strong
Haverly Catherine C Mrs r 73 Dimmick
—Chester C h 27 Windemere
—Rose A wid Harry asst mgr (317) 1570 Main h 727 Dickinson
—Rowland J (Florence R) repair man 161 Chestnut h 38 Johnson
—William G (Virginia R) supt of bdgs 365 State h W Suffield
Haverty John F (Margaret) regional mgr New Haven Conn h (2) 73 School
—Margaret Mrs steno 95 State r (2) 73 School
Haviland Chocolates Inc Arthur Slade mgr 1350 Main
—Samuel S emp 365 State
Havlicek John J (Mary T) mech h 175 Maynard
Havrillack Stephen rem to Vero Beach Fla
Havrilla Andrew J (Emily L) sls eng h 16 Crestwood
Hawes Dorothy M clk 95 State h 1242 Dwight
—Janet L wid John O h 662 Dickinson
—John O died Aug 10 1951 age 66
Hawkes Alfred E mach opr PM&GCo r 23 Harvard
—Frank B (Marie) insp USA h 23 Harvard
—John J maintenance man ASCo h 439 Franklin
—John J Jr r 439 Franklin
—Julian B (Irene L) coml trav N Y h 606 Sumner av
—see Hawks
Hawkins Ada H wid Charles W tchr Palmer r 77 Littleton
—Arthur H (Viola) h 106 Eastern av
—Carl E (Avis B) sealer weights and measures (9) 36 Court h 277 Gillette av
—Christian D insp USA h 33 Myrtle
—Cortinous r 118 Colton
—Earl E (Doris E) maint man 365 State r ing do
—Earle B (Gertrude G) h (8) 179 Long Hill
—Elma E emp City r 120 Central
—Elsie C sec & asst treas Phelps Publishing Co (3d fl) 29 Worthington h 29 Crystal av
—Ethel r 38 Greenleaf
—G Gertrude Mrs clk 184 Mill r (8) 179 Long Hill
—Grace E wid Millan E h 120 Central
—Hellen W wid Louis A r 314 Union
—James A in USArmy r 15 Kimberly av
—James L (Mary A) h 202 Sumner av

HAWKINS
—Janet A wid James A h 15 Kimberly av
—Janet B student r 15 Kimberly av
—Jean G tchr 53 Elliott r 29 Crystal av
—Kenneth B (Ethel) asst sec The Chemical Corp 54 Waltham av h et Belchertown
—Madeline B Mrs nurse (10) 6 Sumner av h do
—Martha B Mrs 15 Park r 83 Walnut
—Russel D (Rose Marie) foreman BMTCo h 77 Littleton
Hawks Clara B priv tutor r 170 Washington blvd
—Gladys L clk (906) 1387 Main r 103 Alden
—Nellie M wid Charles H h 103 Alden
—see Hawkes
Hawley Ada wid Samuel h 28 Webber
—Charles M (Katherine L) rem to Thompsonville Conn IO
—Clara L wid George furn rms 22 Salem h do
—Elmer r 2234 Main
—Eva r 28 Webber
—Frances B Mrs insp 93 Orleans r 32 Wellington
—Frank pres Arrow Automatic Products Corp 616 Berkshire av h 28 Webber
—Fred C (Lorna G) slsman WSpfd h 187 Acorn
—Harry (Dorothy L) emp 295 Worthington h at WSpfd
—Manville H (Mabel I) mach opr h (3) 100 Lincoln
—Myron E (Eileen J) clk RyEx h 121 Miller
—Myron L (Frances B) h 32 Wellington
—Robert emp USA r 79 Essex
—William G (Ada A) teamster City h 43 Allendale
Hawn Jane M student r 331 Oakland
—Norman J (Hildegarde Z) postal trans clk h 331 Oakland
Hawryiciw John toolmkr Hartford Conn h 161 Jasper
—Mary assembler 3661 Main st h at Ludlow
—Mary wid Dmytro died July 13 1951 age 55
—Michael (Sophie M) h 261 Centre IO
—Peter clk Ludlow r 161 Jasper
—Stephen tool mkr USA r 161 Jasper
—Walter (Mary C) h 97 Holly IO
Hawrysczlik Irene assembler Chicopee h 21½ Indian Leap IO
Hawse James (Ruth) in USAirForce r 104 Mulberry
Hawthorne Earl J (Hedwig) horse trainer 9 Morris
—George C (Greta B) weaver r 39 7th
—Hartwell K (Dorothy) prod control mgr Titeflex Inc h 48 Jenness
—Herman F (Ruth L) eng Springfield Armory USA h at Wilbraham
—Stella M wid Edgar R h 109 Pine
—William T (Irene F) h 42 Cherryvale av
Hay Cecile B tchr 340 Sumner av h (3) 129 do
—Ella Jane Mrs r 219 Walnut
—Gilbert A (Gladys M) credit mgr E Longmeadow h 17 Old Acre rd
—Mary Ann Mrs clk 93 Orleans (6) 919 Worthington
—Thomas M (Mary Ann) teller Spfd Institution for Savings h (6) 919 Worthington
Hayden Ada C clk 9 Andrew r 31 Newhall
—Byron P (Hayden Machine & Took Works) 10 Hayden av h 159 Maynard
—C Wesley (Louise B) mgr WSpfd h 85 Marsden
—Carolyn L Mrs clk MSFCo h 3478 Main
—Cecil F (Helen E) painter h 1161 Bay
—Clifton E (Elizabeth S) mech 125 Liberty h 94 Webber
—Edward J (Leona A) emp G&BMfg Co h 216 Pine
—Elizabeth E wid George H h (4) 205 Dwight st ext
—Ellen W wid George B dry goods 10 Walnut h 424 Union
—Floyd H asst mgr 1454 Main h 33 Madison av
—Francis J (Marjorie) slsman 120 Oakland h at E Longmeadow
—Grace A student r 531 Newbury
—Grace A Mrs social wkr 621 Worthington r 531 Newbury
—Harry H (Jessica E) h 37 Elliot
—Harry P (Eleanor L) clk MML Ins Co h 126 Princeton
—Helen E Mrs buyer of housewares 161 Bridge r 1161 Bay
—J Clark (Evelyn A) mgr 10 Hayden av h 100 Northampton av
—J William (Mabel A) wire wkr h 31 Mass av
—James F (Frances B) clk E Hartford Conn h 191 Wilbraham av
—Jean F r 94 Webber

HAYDEN
—Jessica E Mrs caretkr 37 Elliot r do
—Joan L wid John H h 37 Stebbins
—June J married Arthur L'Amora
—Lyle A (Pearl) service man USRCo 93 Gardner
—Mabel J h 22 Andrew
—Machine & Tool Works (Byron P Hayden) 10 Hayden av
—Marjorie slswoman 1477 Main h at E Longmeadow
—Martha emp 43 Maplewood ter do
—Nellie Mrs rem to Holyoke
—Olive I tabulating clk MBCo r 31 Newhall
—Orin R (Alice W) certifying officer USA h at Longmeadow
—Phyllis M nurse Boston r 531 Newbury
—Ralph (Jennie A) r 44 Osgood
—Russell E (Arleen H) mech St Ry h 57 William Sands Jr rd

HAYDEN STONE & CO
members New York and Boston Stock Exchange Investment Securities (801-805) 1387 Main Third National Bank Bdg

—Wallace J slsman 500 Columbus av r 37 Stebbins
—Wellesley St C (Mary J) h 31 Newhall
—William G (Grace A) letter carrier h 531 Newbury
—William G Jr chemist New Haven Conn 531 Newbury
Haydock Edward rem to Trenton NJ
Haydeck Chester T (Adella C) molder Spfd Bronze & Aluminum Co h 12 Leslie
Haydук Mary A wid Ludwik h 14 Leslie
Hayer Bernard emp USA r 46 School
Hayes Albert A (Eva M) sta fireman Chicopee h 143 Belmont av
—Anna M clk TelCo r 70 Mansfield
—Anna M tchr 470 Chestnut h 27 Westminister
—Anna T wid Patrick J h 746 Carew
—Anne T wid James E h 114 Central
—Catharine C clk 1548 Main r 114 Central
—Charles E Co (Margaret E and William A Hayes) elec supplies 189 Taylor
—Daniel watchman 1414 Main h (145) 786 State
—Daniel J (Dorothy E) contr h 11 Trafton rd h do
—Daniel J Jr student r 11 Trafton rd
—Daniel W (Carley P) tester Westinghouse h 64 Scott
—David J (Mary E) rem to Chicopee
—Donald R (Edith A) supt 999 Page blvd h 30 Arden
—Donald R (Rosamond A) physician 281 State h at Longmeadow
—Doris clk Chicopee r (8) 80 Spring
—Doris E priv sec USA h at Mt Tom Mass
—Dorman J (A Grace) rem to Rhode Island
—Duane B sec treas Colonial School of Tool Design Inc 353 Dwight h at E Hartford Co
—Earl acct Northeastern Gas Transmission Co r 151 Maple
—Edith M r 30 Rittenhouse ter
—Edmund J (Catherine) policeman h 70 Mansfield
—Edward F (Cora M) mach Westinghouse h 111 Bancroft
—Edward P (Ann E) supv MBCo r 119 Wolcott
—Edward R (Madelyne M) mail handler PO h 175 Westford av
—Flowers (Janie Hayes and Angus E Croft) 93 Broadway
—Frederick janitor 161 Bridge r 401 Union
—Frederick (Kathryn M) slsman h (21) 194 Central
—Frederick J mach opr r (8) 80 Spring
—George C mach AmBCorp h (8) 80 Spring
—George E (Marie V) foreman PO h 7 Littleton
—George L carp h 64 Alderman
—George M (Sarah T) h 64 Saratoga
—Gertrude A wid John E r 33 Hall
—Grace A wid Walter J r 30 Arden
—Henry W (Jean L) sls supv (401) 145 State h 1279 Bradley rd
—Irving C (Susan M) insp MDFCo h 30 Rittenhouse ter
—James r 1871 Main
—James E (Isabelle B) h 24 Sachem
—Jeannette Mrs r 68 Quincy
—Jennie D wid Herbert W h 45 Lyndale
—Jennie M wid Henry E r 645 Allen
—Jessie Mrs stitcher 93 Orleans r 175A William
—John (Mary M) tally man 74 Birnie av h 57 Abbe av
—John D r 28 Saratoga

PERSIAN AND CHINESE RUGS Toros Omartian & Son, Inc. 390 BRIDGE STREET BROADLOOM CARPETS DIAL 6-1531

CITY COAL CO. Coal - Fuel Oils - Conn. Coke Oil Burners - 145 Armory St., Tel. 4-7396

FIELD, EDDY & BULKLEY
1200 MAIN STREET PHONE 4-1112
INSURANCE
Policies of Every Kind in All the Best Companies

TELEPHONES: 4-0781 4-1946
V. H. BRINN REAL ESTATE
MORTGAGE SERVICE - APPRAISALS - CONSTRUCTION - INSURANCE
Room 319 115 State Street

HAYES
—John E (Dorothy) slsman 53 Albany h 87 Beaumont
—John F (Emily M) bus opr StRy h 128 Redlands
—Josephine died Aug 25 1951 age 69
—Joyce R steno 80 Maple r (1D) 96 Long Hill
—Kathleen E office mgr 118 Fisk av h at Agawam
—Lea office sec 49 Hampden r 92 Drexel
—Lillian M wid Cornelius (The Hillcrest Convalescent Home) 14 Northampton av h do
—Louis A (Tillie) assembler CVMfg Co h 6 Woodlawn
—Louise rem to California
—Louise W wid George W h (1D) 96 Long Hill
—Margaret E (Charles E Hayes Co) 189 Taylor h 307 Union
—Margaret S wid Charles F office sec 100 Broadway h 43 Lakeside
—Marjorie G cashier 528 Sumner av h (5) 457 Dickinson
—Mary A clk 1548 Main r 57 Abbe av
—Mary A wid Bonoventure mach opr USA h 19 Prescott
—Mary E wid Frederick clk 1414 Main h 194 Northampton av
—Mary E wid John h 119 Wolcott
—Mary M clk Registry of Deeds r 70 Mansfield
—Ruth K wid Bartholomew F r 54 Keith
—Sarah Mrs h 72 Congress
—Stuart J (Elizabeth H) fibre expert Ludlow h 20 Fairfield
—Theodore F clk PO r 7 Littleton
—Thomas (Olive) r 48 Scott
—Thomas J (Madelaine J) in USAirForce 15 Walter
—Wallace A Jr r 143 Belmont av
—Wilfred H (Edna M) mech eng USA h 645 Allen
—Wilfred H Jr (Emmy S) installer Tel Co r 89 Dunmoreland
—William A (Hazel G) (Charles E Hayes Co) 189 Taylor h 30 Maplewood ter
—William D in US Marines r 2912 Main
—William J r 35 Mansfield
—Williams K (Janet E) drftsman AmBCorp h 42 Linden
—William L vulcanizer WSpfd r (8) 80 Spring
—William W (Pearl M) emp 826 Main h 2942 do

HAYES & STANNARD
Frank J Moran mgr merchandise sold on budget plan (210) 1597 Main tel 9-4745

—see Hays
Hayford Catherine Mrs emp Highland Hotel h 17 Rutland
—Catherine M student r 70 Coleman
—Earle W h 70 Coleman
—L Kenneth (Doris E) elec WSpfd h 33 Acushnet av
—Myrtle M wid Wallace E 70 Coleman

HAYFRED CO
(Joseph C Oginz and Mrs Hazel A Herring) industrial diamond tools gem stone 91 Broadway tel 6-0236

Hayles George (Mary A) h264 Union
Haynes Arnold C watch and clock repr 32 Fairfield r do
—Bdg 1502 Main

HAYNES C W LABORATORIES INC
Chester W Haynes pres treas Sidney E Helliwell v pres in chg of sales manufacturers protective coatings lacquers synthetics stains enamels specialties 61 Chandler tel 7-3588

—Chester W (Helen S) pres treas C W Haynes Laboratories Inc 61 Chandler h at WSpfd
—Doris T supv WSpfd r 106 Belmont av
—Frances B (Lillian B) insp CVMfgCo h 59 Mapledell
—Jay F (Doris E) supt 2295 Main h (22) do
—Lincoln C (Burr C) treas Morse & Haynes Co Inc 1444 Main h 32 Fairfield
—Philip L r 17 Montpelier
—Walter L (Frances B) asst treas Morse & Haynes Co Inc 1444 Main h 5 Weymouth
—Walter M (Josephine E) painter Westinghouse h 190 Sharon
—William R emp US Govt r (22) 2295 Main

HAYNES & CO INC

OFFICERS
KENNETH C DOWLEY pres treas
CARL F OECHSLE executive v pres
GERTRUDE C DINEEN sec

MENS CLOTHING
BOYS CLOTHING
MENS FURNISHINGS
KNOX AND STETSON HATS
BOSTONIAN SHOES
WOMEN'S APPAREL

1502 Main

—See p 92

Hays Gertrude wid Cary Hays photographer emp 1490 Main and (The Nickerson) 33 Edwards h do
Hayward Alice E Mrs packer 385 Liberty r 41 Bancroft
—Donald T (Alice E) guard CVMfg Co h 41 Bancroft
—Donald T Jr (Rose Mary) sprayer G&D Mfg Co h (1) 468 Liberty
—Douglas R (Belinda B) industrial supv USA h 54 Grattan
—Edna M supt 120 High h do
—Ella L clk 125 Main r 41 Bancroft
—Gertrude C wid Albert H optometrist 286 Eastern av h do
—Harry L (Lucille V) mach CVMfgCo h 79 Harmon av
—John A (Myrtle M) steamfitter Thompsonville Conn h 361 Chestnut
—Leonard R (Elizabeth K) foreman AmBCorp h 38 Worcester av
—Mildton A (Helen B) clk 1295 State h 56 at E Longmeadow
—William T (Mary L) elec USRCo 538 Plainfield
Haywood Carl F barber emp 117 Chestnut r 57 7th
—Ralph F (Jessie) teller 1319 Main h 156 Frontenor
—Raymond C (Ellen C) tiremkr Chicopee h 275 Breckwood blvd
—Robert E in USArmy r 275 Breckwood blvd

Haywood Wakefield Modern Furniture
Retail Furniture Warehouse Inc dealers 1651 Riverdale WSpfd—See p 137

—Wallace E (Margaret H) sls mgr 321 Albany h 26 Telbar
Hazard James W mgr 194 196 Chestnut h at WSpfd
Hazel Perry M (Cleo) janitor 1548 Main 35 10th
Hazeltine Benjamin P III supv MCCo Monsanto av IO r at Chicopee Falls
Hazen Alice L wid Edward C h (6) 179 Long Hill
—Bryant E (Ruth K) dentist (605-608) 44 Vernon h at E Longmeadow
—Richard C (Claire) foreman 130 Oakland h at E Longmeadow
Hazlett Frank (Evelyn M) foreman WSpfd h 83 Kenyon
—John E (Margaret P) assembler Westinghouse h 36 Van Ness
—Sarah wid Frank h 38 Van Ness
Hazling Joan A married Edward R Henley
—Thelma B wid Harry B rem to Maine
Hazmar Henry J (Jane A) foreman 38 Walter h at Ware
Head Frederick A (B Pearl) h 20 Harkness av
Headle Ruth C Mrs personnel mgr 1379 Main h at W Spfd
Heady Ann T typist 55 Elm r 1135 Bay
—James P (Anna G) gen foreman Dept of Public Parks end of Maryland h 1135 Bay
—Patricia M student r 1135 Bay
—Philip C (Dorothy B) lwyr 1295 State h at Palmer
—Wallace R in USMarines r 1135 Bay
Heafitz Sofie wid Abraham r 169 Prospect
—Walter (Betty M) (Hampden Metal & Wiper Co) rear 83 Charles h 127 Melha av
Heagy John W Jr (June E) technician 274 Worthington h (27) 430 Belmont av
Heald Annette C wid Arthur N h (1) 141 Maple
—Mildred A h 68 Bradford
Healey Agatha B tchr Chicopee h (13) 6 Sumner av
—Anne D Mrs nurse 92 Spring r do
—Charles A (Christine K) h 164 Maynard
—Charles F custodian 118 Alden h 58 White
—Charles L (Florence G) trimmer Westinghouse h 138 Warrenton
—Charles M Jr (Margaret H) purchasing agt (226) Municipal Bdg h 19 Roosevelt av
—Charles M III student r 19 Roosevelt av
—Cornelius r (5) 2141 Main
—Daniel E (Laura M) h 2450 Main
—Edward J (Helen V) emp WECo r 49 Eastern av
—Edward J (Johanna C) guard Westinghouse h (2B) 54 Manor rd
—Florence Mrs mach opr 33 Morris r 24 Myrtle
—Florence T wid William E h 38 Arch
—George F r 266 King
—Gertrude wid John typist 73 Chestnut h at W Warren
—James F (Sheila M) slsman 42 Emery h 611 Bay
—James M (Elinor T) adjuster 3d fl 1200 Main r at Lee
—Jennie A h 79 Pine
—John G (Gertrude B) letter carrier h 30 Athol
—John M (Margaret C) clk PO h (4) 172 Carew
—Lida K clk 1250 State h at Easthampton
—Martin clk 1435 Main r 122 Chestnut
—Mary F tchr 479 Chestnut h 433 Carew
—Mary M r 40 Willard av
—Maurice J (Dorothy E) meat cutter H L Handy Co h (8) 43 Warriner av
—Michael J oiler USA r 79 Pine
—Patricia A nurse S Hosp r 30 Athol
—Patrick J died Aug 31 1951 age 73
—Raymond H (Lena R) h (11) 69 Wilbraham rd
—Walter Rev (Grace S) h (2C) 71 Long Hill
—William r 51 Sargeant
—William E Jr clk PO r 38 Arch
—Zenarde wid Thomas J r 58 White
Healley Margaret A wid George emp 1391 Main r (26) 413 Belmont av
Health Spot Shoe Shop (United Shoe Repair Co) 101 Worthington
Healy Ann C nurse Mercy Hosp r do
—Anthony H died Mar 9 1951 age 37
—Bernard P (Marguerite M) serviceman USR Co r 164 Northampton av
—Catherine A wid Joseph B h 14 7th
—Catherine T tel opr 183 Liberty r 79 Spring
—Daniel E (Marie F) trk driver 220 Sharon h 54 Dresden
—Earl F (Helen M) bus opr StRy h 118 Leitch
—Edward H (Edna M) h 5 Walter
—Ella C wid Patrick J h 318 Wilbraham rd
—Ethel E clk 1200 Main r 14 7th
—Frances clk G&BMfgCo r 40 Sargeant
—Frances P chief eng VNCo r 32 Byers
—George R student r (16) 415 Belmont av
—Gerald M Jr (Evelyn) rem to Worcester
—Helen M underwriter 17 Pearl h at Palmer
—Isabel C Mrs furn rms 40 Sargeant h do
—James M postal trans clk B&A r 209 Carew
—James W mach MDFCo r 14 7th
—John E (Irene F) h 615 Dwight rd
—John E Jr in USArmy r 615 Dwight rd
—John G (Lillian) firefighter SFD h 43 Bristol
—John M emp 436 Dwight h r ing do
—Joseph J in USNavy r 615 Dwight rd
—Mae C wid Gerald M office clk 1414 Main h 410 Carew
—Martin J (Ruth C) emp 214 Birnie av h 1369 Dwight
—Mary Mrs dental hygienist (308) 340 Bridge r at Longmeadow
—Richard C foreman MDFCo r 4 Crescent Hill
—Robert A (Adeline R) clk 754 State h 99 Union
—Robert F (Rita M) slsman VNCo h (19) 162 Walnut
—Rose L wid Joseph R h (16) 415 Belmont av
—Sheila A comptometer opr WSpfd r (16) 415 Belmont av
—Thelma D Mrs r 78 Caseland
—Thomas r 115 Berkshire IO
—Vincent acct Fall River r 209 Carew
—William F h 209 Carew
—William S r 209 Carew
—see Healey
Heaney Walter E slsman Boston r 70 Fort Pleasant av

Residential Heating and Air Conditioning
W. C. LINE CO., INC.
586 Riverdale St., W. Spfd., Mass., Tel. 6-6357
MFRS. DUCTS & FITTINGS

PRESTON and OLMSTEAD, Inc.
REPRESENTING THE TRAVELERS
THE WORLD'S LARGEST MULTIPLE-LINE INSURANCE COMPANY

Heap Harold A (Mary C) clk MMLInsCo h 70 Eddy
—Herbert H (Delia D) elec Chicopee h 270 Pearl
Hear Francis Mrs clk 162 Fort Pleasant r (6) 92 Woodside ter
—see Hare
Hearn Anna M clk MMLInsCo r 336 Central
—Ellen cook 840 Page blvd r do
—Frederick W (Mary C) gauge checker USA h 82 Clifton av
—Henry L (Mary F) lathe opr Westinghouse h 131 Marion
—James A surveyor Long Beach Cal r 67 Colonial av
—John r 34 Greenwood
—John (Anna M) r 185 King
—John F (Anna M) tool designer 353 Dwight h (6) 336 Central
—Lee E in USNavy r 138 Marion
—Marion K wid J Allen h 67 Colonial av
Hearne Gloria G Mrs clk 1250 State h at Longmeadow
—Herbert C h (106) 786 State
Hearns Almeda office sec 90 Carew r 26 Howard
Hearsey Ivor A (Dorothy Z) priv chauf 1166 Worthington h (8) 425 Central
Heartley Prettio A (Marion) shipping clk MC Co h 151 Cedar
Heasman Edna E child pshycologist Boston r 60 Monmouth
Heatbath Corp The Ernest A Walen pres Daniel J Clini v pres Mrs Isabel L Walen treas heat treating 88 Front 10
Heath Alfred H clk Westinghouse r 67 Norfolk
—Charles B (Grace M) condr B&A h 23 Woodbine av
—David O (Florence) h 432 Main
—Donald C v pres 4th fl 196 Worthington h at Wilbraham
—Dorothy E bkkpr 170 Lyman 18 Homestead 10
—Edith M Mrs 31 Thompson r do
—Elden G guard Union Trust Co h 18 Homestead av 10
—Essie M spinner Ludlow h 170 Sharon
—Frances H (Rosalie) plasterer h 166 Bond
—Freeman B (Mary A) in USAirForce r 31 Thompson
—George W (Dorothy M) bus opr StRy h 110 Gillette cir
—Irene V clk MMLInsCo r 67 Norfolk
—Jacob M (Vera I) trk driver SVOil Co h 1157 Boston rd
—Jennie M wid Arthur M h 67 Norfolk
—Joyce M steno (704) 1387 Main h . inq do
—Louise steno rem to Conn
—Lulu C Mrs h (4) 141 Maple
—Mae C clk 1295 State h at Holyoke
—Maletha E wid Frank S died April 23 1951 age 86
—Mary A Mrs waitress 693 State 31 Thompson
—Mary A wid George r 896 Berkshire av 10
—Stuart R in USNavy r 27 Grandview
—W Frederic (Hazel C) janitor 415 State h 27 Grandview
—William (Edith M) r 31 Thompson
Heathcote Letitia M typist USA r 329 St James av
—Mabel E Mrs h 75 Northampton av
—William T (Letitia M) insp USA h 329 St James av
Heathman Clara L Mrs r 66 Holyoke
Heaton Albert E r 15 Temple
—Albert E (Katherine A) emp City h 896 Berkshire av 10
—Albert E (Tersa C) expediter Chicopee h 15 Temple
—Albert G (Anna M) wood wkr emp 983 Page blvd h 26 Fullerton 10
—Janet E r 15 Temple
—Raymond A (Emily V) trk driver 983 Page blvd h (B) 32 Lionel Benoit rd
—William R (Mae S) h 54 Lyndale
—William R Jr (Margaret M) clk WSpfd r 54 Lyndale
Hebard William H h 29 Grant
Hebbel Charles A r 717 White
Heber Alfred W (Margret M) asst opr W Mass Elec Co h 85 Wait
Hebert Albina r 33 Greenwich
—Alexander J (Eva M) plumber emp (1) 3098 Main h (5) 17 Noble
—Alfred (Rose M) plumber's hlpr 3069 Main h 29 Holland
—Angeline V emp Westinghouse r 887 Chestnut

HEBERT
—Anna Mrs rem to Detroit Mich
—Anthony J (Ellen E) eng Holyoke h 70 Burr
—Arthur E (Anna V) real est 154 Ellsworth av h do
—Arthur H (Riva I) h 82 Malden
—Arthur J (Harriet M) mach opr Chicopee h 49 Greenwich
—Ashal (Ethel L) carp C Falls h 1232 Carew
—Augustus emp 32 Holyoke r do
—Bertha wid Roland J died June 2 1951 age 51
—Blanch E wid Hector L r 177 Worchester 10
—Candies The Mrs Mildred L McCarthy mgr 46 Vernon
—Donat (Rose C) trucking 204 Worchester 10 h do
—Dora P wid John B h 85 Mayfair av
—Doris steno CVMfg Co r 204 Worcester 10
—Dorothy B Mrs r 24 Bristol
—Edmund J emp USA r 160 Hickory
—Edna L wid Joseph F h 188 Oakland
—Edouard A emp 436 Dwight h r inq do
—Elmira Mrs h 64 Thompson
—Elphege G slsman 34 Hampden r 887 Chestnut
—Emile J (Alice V) 7120 Oakland h 160 Hickory
—Ernest R (Eleanor A) loomfixer Broad Brook Conn h 315 Water 10
—Eugene r 19 Franklin
—George E (Violet A) shipper 355 Chestnut h 34 Orange
—George H (Eva B) tire wkr Chicopee Falls h 37 Osgood
—Hector (Agnes) mach CVMfgCo h 25 Hobson
—Henry G (Orese) mach opr MDFCo h 29 Davis
—Henry J (Alice L) foreman VNCo h 65 Cleveland
—Homer J (Ernestine D) h 144 Washington
—Irene C Mrs h 257 College
—Jeannette Y rem to Vermont
—John L (Margaret R) painter h 53 7th
—Joseph H (Eva M) h 313 Water 10
—Joseph J (Joan E) mach USA h 51 Layzon Brothers rd 10
—Jules P pharmacist Aldenville r 887 Chestnut
—Lena O wid Henry J h 56 Vinton
—Leo (Della) clk A&PCo h 899 Chestnut
—Madlyn M slswoman 305 Bridge r 144 Washington
—Mary wid John S h (658-659) 2142 Main
—Mildred E cook 57 Liberty r 49 Pearl
—Mildred I (Joan & Mildred Beauty Shop) (221) 196 Worthington h 56 Vinton
—Norman J (Leona D) in USNavy r 9 Caldwell pl
—Origene (Simone) foreman MDFCo h 18 Harriet
—Raymond C (Flora M) grocer 402 King h 222 Middlesex
—Rebecca clk 101 Taylor r 198 Oakland
—Regina E wid Arthur h 227 Edendale
—Rene F (Maude E) insp USA h 84 Randall pl
—Richard C custodian 9 Acushnet av h at E Longmeadow
—Roger D physician 44 Chestnut h at Chicopee
—Rolland J (May B) rem to Aldenville
—Ruby wid Thomas W h (15) 415 Belmont av
—Therese B tel opr TelCo r 85 Mayfair av
—Victoria wid Phelias h 887 Chestnut
—Viola elev opr 140 Chestnut h (559) 2142 Main
—William A pres Springfield Fire and Marine Insurance Co 1250 State h at Longmeadow
—William E (Gertrude) mach Hartford Conn h 30 Summit
—Yvonne Mrs r 14 7th
Hebrew Institute 61 Massasoit
Hechler Clarence (Esther) acct emp 161 Plainfield h 11 Mansfield
—Estelle wid William h 25 Euclid av
—Freida wid Herman h 69 Fountain
Hecht Alexander L (Klara) slsman 280 Bridge h (3) 178 Orange
—Anna mach opr DMCo r 11 Richelieu
—Klara Mrs (Klara-Hairstylist) 278 Oakland r (3) 178 Orange
Heck Augusta emp 33 Morris r 50 Edwards
—John H (Hortense E) shipping clk ASCo h 190 Whittum av
—Louise M office mgr 1503 Main 64 Benton
—Mabel R h 64 Benton
Hecker David clk 1869 Main r 1757 do
—Morris (Pauline) pres treas Franklin Drug Inc 1869 Main h 69 Forest Park av
Heckler Dorothy P Mrs clk State r (7) 663 State
—Eugene C (Peggy J) rem to Guam

HECKLER
—John J (Dorothy P) slsman NY h (7) 663 State
Heckman James E (Margery) in USAirForce h (2-B) 50 Manor rd
Hector George (Olga) h 555 Armory
Hedberg Barbara M technician Bridgeport Conn r 25 Noel
—Gustave A (May I) emp MMLInsCo h 25 Noel
Hedden Isabelle M Mrs emp 61 Franklin h (3) 165 Eastern av
Hedderman John J (Jane V) contr wkr h (1C) 91 Long Hill
Hedeen Elvira C wid Otto h 102 Drexel
—Emil J (Ethel M) foreman MDFCo h 47 Thorndyke
—Eric W mach adj USA r 102 Drexel
—Evelyn P clk W Mass Elec Co r 47 Thorndyke
Hederman Elizabeth M housekeeper r 104 Belvedere
—Eunola B tchr 235 State h at N Wilbraham
Hedges Elton L (Helen E) mach G&BMfg Co r 803 White
—Louise A wid William B h 67 Laurel
—Sattler Inc Walter J Sattler pres treas autos and gasoline 683 Columbus av
—William B died Oct 26 1951 age 48
Hediger Paul J (Florence M) meat cutter H L Handy Co h 549 Dickinson
Hedin Carl E (Helen G) slsman Boston h 6 Roosevelt av
Hedlund John O (Agnes V) foreman 38 Walter h at 89 Longmeadow
—Walter emp 270 Liberty h at E Longmeadow
Heebner Newell G (Clelia) in USNavy 27 Westernview
—William J (Agnes G) clk NYNH&H h 109 Buckingham
Heel Joseph (Mabel) mach opr VNCo h 34 Powell av
—Robert J (Shirley A) instr USA h 107 Albemarle
Heelan Elsie M r (7) 23 Spring
Heelon William J (Irene M) prod clk AmBCorp h 110 Bond
Heenahan James r 205 High
Heenan Barbara B service repr 23 Stearns sq h at Longmeadow
—Donald T (Barbara) rem to E Longmeadow
—Mae L wid Thomas J r 606 White
—Robert C (Beryl A) bdg contr 83 Sunapee h do
—Robert J (Margaret V) installer Tel Co h 63 Vail
Heenehan M Joseph (Agnes C) tchr 340 Sumner av h 49 Ionia
—Mary G r 568 State
—Wilhain in USArmy r 49 Ionia
Heffernan Alfred J (Mary A) field rep (411) 436 Dwight h at Westfield
—James A Jr r 226 High
—James K Jr (Isabel A) emp H L Handy Co h 106 Wait
—Joan A clk 58 Aubany h at Terryville Conn
—John J (Margaret M) r 40 Middle
—John J Jr printer r 40 Middle
—Marion E clk AmBCo r 40 Middle
—Morris F slsman 563 State h 40 Middle
—Ruby E wid James A h 226 High
—Sadie C wid Joseph A h 15 Myrtle
—William M (Mary A) mach opr h 47 Hall
Hefferon Patrick J (Ida C) policeman h 106 Noel
—Thomas J (Mary C) mgr 283 Dwight h at Easthampton
Heffner Charles A (Anna M) h 42 Grand
—Esther G dentist (1) 55 Maple h at Wilbraham
—J Warren slsman S Hadley h (8) 85 Sumner av
Heffron Thomas D adjuster 1250 State h at Holyoke
Heft George V (Ruth E) foreman 3664 Main h at Chicopee Falls
Hegarty Alice L Mrs clk SGLCo r 98 Bay
—Anastasia F wid John clk 1514 Main h 98 Bay
—Anne Marie clk 1295 State h at Feeding Hills
—Charles H (Anne Marie) letter carrier PO 436 Dwight h at Feeding Hills
—Francis P (Beverley A) carp emp 47 Park h 67 Leaky
—Francis P (Madeline M) printer Holyoke h 125 Stafford
—Frank E (Mary B) elec eng Westinghouse h 18 Jefferson av

TELEPHONE 3-5111
D. J. ST. GERMAIN & CO.
ESTABLISHED 1924 — INVESTMENTS OF DISTINCTION
SUITE 501 1490 MAIN ST.

REAL ESTATE
RENTALS
APPRAISALS
A. C. WHITE, JR., REALTOR
496 Bridge St. Telephone 2-5109
INSURANCE
PROPERTY MANAGEMENT
MORTGAGE LOANS

GENERAL INSURANCE MacDONALD & JOHNSON, Inc. (607-608-609-610) 1387 MAIN STREET TELEPHONE 6-5461

SAPELLI CONSTRUCTION CO., INC. 530 ST. JAMES AVENUE Phones 2-1057 2-4736 Contractors - Masons Carpenters - Builders

HEGARTY
—Gerald R lwyr (408) 115 State . 85 Jefferson av
—John R (Alice L) seaman h 98 Bay
—Margaret C mach opr Chicopee h 46 Mooreland
—Mary E wid Jeremiah F h 85 Jefferson
—Raymond W industrial eng SOD r 85 Jefferson av
—see Haggerty
Hegeman Anne W Mrs priv sec 3d fl 1387 Main h at WSpfd
—Frank L slsman 35 State st h at WSpfd
Heggie Beatrice A nurse (2) 55 High r do
—David A (Katherine C) rem to Westfield
—Esther C wid James r 169 Hampshire IO
—James Jr (Irene A) pattern mkr 15 Mill River la h 167 Hampshire IO
—Ruth E x-ray r 169 Hampshire IO
—William G (Beulah B) foreman CVMfgCo h 30 Homestead av IO
Hegy Frances R Mrs r 89 Grand
Hegy's Inc 205 Worthington and 58 Vernon
Hehl Maude B wid Milo W h 46 Locust
Heidel Charles M died June 12 1951 age 68
—Emil C (Geneva B) h 15 Westford cir
—Myrtle A steno Spfd College r 15 Westford cir
—Norman E emp MCCo r 15 Westford cir
Heideman Henry J (Elizabeth M) h 38 David
—Henry J Jr 38 David r do
—John A (Elsie H) grinder MDFCo h 96 Savoy av
Heiden Edward . 76 Liberty
Heiden Herman C
clk treas Highland Co-operative Bank 834 State h at Wilbraham—See p 71
Heidenbrick Aaron clk 355 Chestnut r Milner Hotel
Height Milo C (Josephine M) mach opr h 3371 Main
Heihsel Laurence (Helen) baker 2 Johnson h 229 Orange
Heim Henry (Ruth M) dist supr Div of Vocational Rehabilitation (209) 145 State h 158 Oak Hollow rd
Heiman Moses warehouse foreman 116 Liberty h at Southwick
Heimann Klaus student r 33 Benz
—Leonard (Henny) comptroller and cost acct CFalls h 33 Benz
Hein see Hine Hines and Hynes
Heindl August A (Eva B) h 66 Clantoy
—Quincy A insp VNCo r 66 Clantoy
Heiner John F (Thelma) in USAirForce h 45 Bernard
Heinicke Paul G (Helen E) plater 3664 Main h at Holyoke
—Walter H (Mildred V) asst foreman Am B Corp h 555 Carew
Heinonen Frances G wid Eric W bkkpr (502) 1387 Main h 33 Fort Pleasant av
—John E (Hilda M) h 15 Washington
Heinrich Anna P wid William P h 141 Pineywoods av
—Frank (Melanie) cook Highland Hotel 52 Mattoon
Heinser Carl (Rose E) tool & die mkr WSpfd h 34 Dunmoreland
Heinz Burton emp USA r 38 Chapel
—Frederica L Mrs r 123 Andrew
—Frederick (Isabel M) painter emp 5 Market h 408 Plainfield
—Harold W (Doris A) reporter Spfd Union h 74 Ellsworth av
—Helen M clk Camp Edwards r 408 Plainfield
—Marion L wid John J h 909 Chestnut
—Theodore J (Marjorie C) asst treas Union Trust Co of Springfield Mass 1351 Main r 266 Belmont av
Heirman Edward (Marion) rem to WSpfd
Heise Frederick W repairman's helper 35 State h at WSpfd
Heissel Rosa H house wkr h 189 Dickinson
Heissfeld Henry L (Helga R) plater USA h 74 Chilson
—Robert AmBCorp r 74 Chilson
Heit Jonas B (Anne R) acct (306) 1694 Main h at Longmeadow
—Joseph (Max Heit) furriers 376 Chestnut
—Louis L (Ida S) furrier 399 Chestnut h 80 Tiffany
—Max (Lee) (Joseph Heit) 376 Chestnut h 378 do
Hekimian Michael A (Eunice P) taxi driver 3 Sargeant h (3) 2702 Main
—Walter J (Rose) slsman 630 Main h 2572 Main

Helberg Edgar W (Hazel B) sta fireman WSpfd h 32 Parkin
—Harold F (Margaret M) civil eng emp (324) 36 Court h at Hampden
—Lester A (Gladys) service mgr 95 Liberty h at E Longmeadow
—Paul T (Ila W) turret lathe opr VWCo h 701 Sumner av
—Roland W (Anne H) supv USA h at Ludlow
Heldie Fred (Delia) janitor 16 Orange h do
—Mary G clk SF&MInsCo r 16 Orange
Heldt Anna C (Anna) slswoman 1477 Main st at Chicopee
—Edward H (Anna C) foreman 38 Walter h Chicopee
Helene's Beauty Salon (Mrs Helene Lajzer) 2662 Main
Helenic Baking Co (Spilios A Theodoropoulos) 48 Ferry
Helfont Hyman G (Frances C) mgr Chicopee h 76 Bronson ter
Helfrich Majorie B clk 1295 State h at Feeding Hills
Helgevold Pershing (Cora A) elec W Mass Elec Co h 58 Bryant
Heli-Coil Screw Thread Inserts
J C Tarbell Associates inc distributors 64 Park tel 7-5381—See p 164
Helie Maurice L (Marie A) drill press opr 3664 Main h at Holyoke
Helin John A (Dorothy L) foreman MCCo h 162 Bowles
Heller George (Hannah) h 96 Bond
—Joseph L in USArmy r 96 Bond
—Samuel typist USA r 122 Chestnut
—William J (Myrtle) ins agt (303) 145 State h at WSpfd
Hellerman Judith student r 45 Itendale
—Samuel physician S Hosp r do
—Samuel (Freda) (Hodge Co) 11 Bond h 45 Itendale
Helliwell Sidney (Beatrice) v pres in charge of sls C W Haynes Laboratories Inc 61 Chandler h at Southwick
Hellstrom Carl R pres Smith & Wesson Inc 2100 Roosevelt av h (3) 19 Edwards
Hellwig Christian (Irene) bakery wkr A&PCo h 118 Greenwood
—Irene wrapper 355 Chestnut r 118 Greenwood
Hellyar Albert F (Margaret E) die mkr h 326 Allen
—Edwin V (Phyllis L) asst sls mgr MCCo h 116 Birchland
—George J (Eleanor M) eng 87 State h 34 Midway IO
—Thomas F (Alice E) h 21 Niagara
—Thomas R (Margaret J) ins agt (2d fl) 119 State h 1282 Bay
Hellyer Edward C (Agnes F) prod clk VNCo h 407 Orange
Helton Oscar U (Mauricette) in USAirForce h (3D) 79 Long Hill
Helyn's Electrolysis Salon (Helen L Goldberg) (709) 1562 Main
Hembdt Phil V (Doris R) supr Federal Land Bank 310 State h at Agawam
Hemberger August W (Elizabeth S) h 35 Orpheum av
Hembrow Guy G (Esther L) mach Holyoke h 1424 Bay
Hemenway Cyril B (Harriet G) christian science practitioner (606) 1562 Main h at Longmeadow
—Fred M mech Agawam h (97) 786 State
—Helen S clk 1477 Main h at Suffield
—L Ruth office sec (705) 95 State r (3) 464 Dickinson
—Mabel M wid Porter W h 1392 Parker
—Sue M wid Alfred nurse 167 Chapin ter r do
Hemingway Charles L draftsman Agawam r 44 Clifton av
—George r 24 Salem
—Katherine M Mrs h 44 Clifton av
—Robert M in USArmy r 44 Clifton av
Hemming Edgar B (Elsa M) mach opr USA h 11 Bayonne
—Eskil pattern mkr 92 Hayden av 81 Leavitt
Hemmings Dolores J folder P Pub Co r 179B William
—Elvadine J hospital wkr Boston r 179B William
—Vernon L (Florence M) wire wkr WSpfd h 179B William
Hemond Edward J h 2057 Page blvd IO
Hempleman A W emp MCCo Monsanto av IO h at Seattle Wash

Hemsworth Ann M Mrs div clerical supv TelCo r 40 Stockman
—Denton H (Anna L) slsman h 70 Wellington
—Edward D (Ann M) packer 385 Liberty h 40 Stockman
—Frederick W (Mary M) 383 Liberty whol meat h 146 Daviston
—James E (Susan K) shipping clk H L Handy Co h 945 Liberty
—Mary A wid Edward P r 945 Liberty
Henault Armand J emp CVMfgCo r 84 Lorimer IO
—Blanche B wid Amos T r 2462 Main
—Felix (Albina) chipper CVMfg Co h 60 Montgomery IO
—Louis R (Josephine M) bdg contr 76 Switzer av h do
—Noel E (Katherine M) state policeman h 109 Revere
Henchert Wilhelmina A asst treas New England Belting Co 53 Union h (4) 145 Maple
Henchey Anne R nurse 878 Worthington h do
—Nourbourn L (Elizabeth A) clk PO h 15 Highland
Hendchen Harold (Evelyn) student h 64 White
Hendel Eugene G (Simone G) toolmkr CVMfgCo h 75 Manitoba
Henderson Albert B car polisher 563 State r 36 Richelieu
—Ann D Mrs h 35 Winchester
—Anna L married Ellsworth Potter
—Arthur J bakery wkr A&PCo r (1) 69 Alexander
—Cloticide A housewkr r 219 Walnut
—Corbet J r 49 Queen
—Cornelius (Sara L) in USAirForce h 396 Walnut
—Crusoe E (Sophronia E) elec NYNH&H h 257 Walnut
—Crusoe E Jr (Beatrice C) clk USA h 115 Lionel Benoit rd
—David (Mildred M) mach Westinghouse h (2) 464 Dickinson
—Delphine Mrs housewkr h 219 Walnut
—Edith L emp USA r 219 Walnut
—Ernest J clk PO and Henderson's Funeral Home (Susannah) 52 Hancock h do
—Francis (Dorothy) r 41 Eastern av
—Francis L (Olga W) foreman 120 Oakland h at Longmeadow
—Frederick B (Iris) mach BMTCo r 35 Winchester
—George emp USA r 62 High
—George S (Nora T) h 36 Underwood
—Harold G (Mary A) tool mkr GECo h 88 Fair Oak rd
—James A (Mary L) tchr 62 Franklin h 34 Underwood
—James L (Rose F) doffer Chicopee h 2727 Main
—James M (Mildred F) rep Sundial Shoes (307) 1490 Main h 43 Sunapee
—Jeannette E r 36 Richelieu
—John (Mary L) janitor 11 Elm h 287 Walnut
—Lawrence J student r 257 Walnut
—Lizzie wid Frederick emp R R Cullman Co r 118 Essex
—Margaret P clk WSpfd r 36 Richelieu
—Martha T clk SGLCo r 88 Fair Oak rd
—Mary wid Paul emp 61 Franklin h 68 Congress
—Henderson Mary G wid John M emp 1414 Main h 71 Avon pl
—Norman J (Agnes) janitor 68 Federal h 84 do
—Ralph S r (11) 2147 Main
—Regina T tchr 340 Sumner av r 36 Underwood
—Robert musician NY r 36 Richelieu
—Robert H (Ethel R) trk driver 495 Armory h 36 Richelieu
—Robert T (C Beatrice) mech NYNH&H h 82 Pendleton av
—Rosemary married Raymond Barriesford rem to Suffield Conn
—Simeon O (Beulah G) mach USA h 102 Quincy
—Sue C married Otis Harris rem to NY
—William F in USNavy r (1) 69 Alexander
—William J emp USA r 35 Winchester
—William J (Mary T) janitor 17 Calhoun and (1) 69 Alexander h do
Henderson's Funeral Home (Ernest J Henderson) 52-57 Hancock
Hendren John S (Esther N) structural steel wkr h 36 Sargeant
Hendrick Alice Mrs r 837 Main
—Byron O vault custodian Spfd Safe Deposit and Trust Co r 147 Westminster
—Florence J clk 282 Dwight h 120 Federal
—Frederick washer r 245 Dwight r inq do

See DEVENS REALTY CO. 31 ELM STREET TEL. 9-1513 FOR A HOME OR MORTGAGE LOAN

1490 MAIN STREET **SPRINGFIELD FINANCE CO., INC.** Tel. 4-3193
General Loans – Springfield Acceptance Co. – Auto Financing

Bunker "C" #6 FUEL OIL | JIM GRIFFIN INC. Tels. 2-9471 - 2-9472 Holyoke, Mass.

HENDRICK
—Lester B (Clara M) h 35 Huntington
—William S Jr (Edith P) sta fireman C B Works h 107 Albemarle
Hendricks Alfred (Molean) auto mech h 178 Sharon
—Anne M wid Simeon J h 18 Upland
—Arthur (Doris M) rem to Milwaukee Wisc
—Frank A mach G&B Mfg Co h 16 Ladd
—George h 258 Dwight st ext
—George R (Ruby) mach G&B Mfg Co
—Russell (Margaret M) janitor 329 Central 341 do
—William foreman CBWWks 180 St James av
Hendrickson Agnes B wid Frank F h 234 Pearl
—Carl O died Nov 22 1951 age 61
—George W (Mabel M) fire insp SFD h (1) 511 Main
—George W Jr r (1) 511 Main
—John A h (27) 786 State
—Robert dispatcher Chicopee r 151 Magazine
—Selma J wid Carl O h 199 Emerson
—William (Margaret) hammer opr USA h 151 Magazine
Hendrix Alan W (Doris L) sheeter MCCo h 14 Nichols 10
—Sadie Mrs h 183 State
Hendron Ella T credit mgr 1365 Main r 260 Fountain
—Mary H wid Bernard A h 260 Fountain
—William student r 107 Fountain
—William M (Margaret V) woodwkr Holyoke h 107 Fountain
Hendry John L h 83 Catharine
—Josephine A Mrs office sec (206-207) 145 State r (6) 90 Westminster
—Mae R wid Everardt priv sec 1215 Main h 29 Ionia
—Walter S (Martha) (6) 90 Westminster
—Walter S Jr (Josephine A) mgr 10 Freemont h (6) 90 Westminster
Henegar Anna M wid Charles M h 105 Woodmont
—Charles M died Dec 26 1951 age 75
—Grace L Mrs (Butterfly Restaurant) 217 Dwight h at E Longmeadow
Henell Irene A wid Hjalmar housewkr h (7) 12 Bayonne
Henin Louis C h 106 Bellevue av
—Louis C Mrs (Miriam C) died Sept 19 1951 age 47
Henke Frederick E (Virginia B) mach VNCo r 112 Washington
Henley Edward R (Joan A) in USAirForce h 473 Boston rd
Henne May B wid Albert F r 471 Chestnut
Henneberger Arthur F (Florence H) asst foreman Chicopee r 399 Eastern av
—Carol B in USWaves r 399 Eastern av
—Edward (Olive C) foreman 33 Morris h (26) 4 Gerrish ct
Hennebery Francis J trk driver City 114 Benton
Hennemann William H (Barbara V) mail porter 57 Liberty h at Belchertown
Hennequin Raymond W emp MCCo Monsanto av 10 h at S Hadley Falls
Henness Irene S r553 Berkshire av
Hennessey Charles H waste packer 103 Nursery r 37 Auburn
—Charles P r 66 Rochelle
—Edna M tchr 118 Alden r 256 King
—Edward A (Dorothea M) in USMarines 181 Dorset
—Elizabeth A tchr 75 Carew h at Ludlow
—Eva Mrs died Oct 3 1951 age 65
—Grace A h 65 Alden
—John B (Mary F) compositor 340 Main h 48 Virginia
—John F (Theresa M) fire fighter SFD h 181 Dorset
—Joseph P (Ethel D) foreman AM B Corp h 43 Sterling
—Katherine T h 98 Alden
—Martin J (Catherine M) treas Street Railway employees Credit Union (216) 1694 Main h 373 Carew
—Mary A wid James J h 256 King
—Maurice J (Alice M) policeman h 11 Walden
—Patrick J (Julia C) tester CVMfgCo h 57 Virginia
—Sarah A purchasing agt 294 Plainfield r 573 Carew
Hennessy Aloyse A Mrs clk 1834 Main h at W Spfd
—Edward A (Dorothea M) policeman h 17 Myrtle

HENNESSY
—Henry in USNavy r 33 Beacon
—John F (Margaret R) lwyr (334) 31 Elm and asst city solicitor (233) 36 Court h 73 Kipling
—Joseph P (Della M) porter B&A h 458 Dickinson
—Mae E emp 266 Bridge h 574 Main
—Margaret E wid Henry matron Spfd College h 33 Beacon
—Margaret H typist State r 33 Beacon
—Margaret M priv sec 54 Walthem av 438 Dickinson
Henney Dallas r 142 Essex
—John (Julia M) dry cleaner h 142 Essex
Hennick George C (Alice W) h (3) 133 Sumner av
—Robert P (Mary E) asst traffic mgr WSpfd h 30 Winnipeg
Hennig Fred R (Dorothy B) educ supt of agencies 365 State h 201 Gillette av
Henning Carl F (Marion M) capt SFD h 27 Derryfield av
—Georgia B Mrs h 18 Mansfield
—Joanne M bkkpr Spfd Safe Deposit & Trust Co r 27 Derryfield av
—Kenneth (Ruth) rem to Hampden
—Robert S in USArmy r 27 Derryfield av
—William (Grace) r 70 Temple
Hennion George H died July 27 1951 age 75
—Herbert M (Isabelle E) piano tuner h 121 Monroe h do
Hennon Agnes elev opr Hotel Kimball r 193 Worthington
Hennrikus John T (Frances S) condr NYNH&H h (4) 15 Crystal av
Henrich Howard J (Ruth E) pharmacist 597 Dickinson h 14 Eldridge
Henrich Martha Mrs r 103 Bowdoin
Henrichon Alphonse J (Anita M) mach CVMfg Co h 44 Bay
—Edward A emp MCCo Monsanto av 10 h at Belchertown
—Mary E wid Alphonse J h (2) 168 Main 10
—Sidney R (Gloria R) molder CVMfg Co h 148 Pasco rd 10
—Wallace (Louise) mach opr UNCo r 52 7th
Henricks August (Henricks Bros) 154 Main 10 h at Ludlow
—Bros (August and Jacinto) television 154 Main 10
—Jacinto (Henricks Bros) 154 Main 10 h at Ludlow
Henrietta Shop (Mrs Henrietta N Virshu) women's clothing 75 Sumner av
Henriques Eleanor Mrs clk 1295 State h at Ludlow
Henry Alexander J (Priscilla P) service slsman 592 State h 76 Ranney
—Amy E nurse emp 516 Carew r do
—Ann G Mrs day nursery 129 Shunway dr r 406 Grayson dr
—Anna E wid Edward insp Chicopee h 24 Border
—Arnold (Adelaide) trucking 80 Gardner h do
—Arthur G (Mary E) h 338 Commonwealth av
—Cora F r 32 Temple
—Dora C Mrs sec to pres Indian Sales Corp h 32 Wellington
—Edward C (Ann G) fireman SFD h 406 Grayson dr
—Edward S (Bertha E) mach opr MCCo h 139 Hampden 10
—Frances E Mrs h 2417 Main
—Frank paper glazer Holyoke r (13) 2147 Main
—Frank S emp MCCo r 139 Hampden 10
—George F (Arvila V) policeman h 42 McKnight
—Grace M wid Chauncey W treas Springfield System Co (315) 1190 Main h (33) 89 Sumner av
—Helen clk AmBCorp r 192 Pearl
—Hubert F fireman National Bronze Co r 121 Quincy

Henry J Motor Cars
Parker Motor Sales Inc dealers 143 Parker 10—See p 40

—James R (Emma R) dist mgr (406) 121 Lyman h 24 Abbott
—John (Ruth) slsman 1183 Liberty h 131 Woodmont
—John M (Mabel H) (Highland Bedding Co) 988 State h 138 Marion
—June E adv mgr Palmer r 32 Wellington
—Kathryn V employment agency 104 Spring h do
—Margaret housewkr 192 Pearl

HENRY
—Martin J (Patricia N) upholsterer emp 29 Sheffield h 67 Farragut
—Mary A r 104 Spring
—Nathan S (Lottie E) electrotyper 29 Worthington h 31 Saratoga
—Nathaniel molder Nat Bronze Co r 121 Quincy
—Nellie R wid Michael h 696 Worthington
—Norman E (Elinor A) ins agt (400) 293 Bridge h at Agawam
—Norman W (Mary E) carp emp 1694 Main h 103 Webber
—Paul L (M Louise) policeman r 233 Roosevelt av
—Raymond E (Elizabeth F) fire fighter SFD h 138 Marion
—Robert G (Annieta R) r 570 Oak
—Ruth M married Edwin Thrasher
—Ruth V medical technologist Meriden Conn 32 Wellington
—Sophie wid Frank r 139 Hampden 10
—Willard F (Clara M) sta agt B&A h 140 Myrtle 10
—William C (Cecile M) taxi driver 3 Sargeant h (4) 24 Clinton
—William D (Frances) rem to Idaho
—William F (Constance I) clk WSpfd 31 Waverly
Henry's Diner (Henry C Fontaine) 145 Lyman
—Jewelry Store (Henry J Kamuda) 207½ Main 10
—Pharmacy (Henry M Mailhot) 298 Franklin
Henrye Arthur E (Cecile E) foreman Spfd Bronze & Aluminum Co h 50 Maynard
Hensarling James (Ruby L) in USAirForce r 100 W Alvord
—Ruby L clk ASCo r 100 W Alvord
Henschke William O (Vivian F) emp 3664 Main h at Longmeadow
Heenser Amelia weaver 235 Mill r 44 Larchmont
Henshaw Clara D Mrs h (5) 10 Piney pl
—Herbert E (Maxine G) acct emp (600) 293 Bridge h at Longmeadow
—Richard W in USArmy r (5) 10 Piney pl
Hensig Emma M tchr 45 Sumner av h (15) 161 do
Henson Arthur M (Doris M) h 261 Oakland
Heon Rose wid Edward D h 510 Liberty
Heppelle Edmond B (Bessie M) staff mgr Pru Ins Co h 84 Baskin
—George E (Olga S) oil burner serviceman 436 Taylor h (6) 127 Magazine
Herberg Max J student r 61 Windemere
—Richard K (Martha A) mach AmBCorp h 61 Windemere
Herbert Albert L factory rep Long Island City N Y r 52 Clarendon
—Alfred L (Roberta) emp USRCo h 73 Bradford
—Alvin F (Mabel R) engraver 1634 Main h 111 Hancock
—Carol A nurse SHosp r do
—Charles S(Minta) janitor SCo h 73 Bradford
—Company John W Sullivan mgr conf 2843 Main
—Dorothy E clk MMLIns Co r 72 Grover
—Eva wid Philip 33 Morris h 34 Terrence
—George W h (4) 121 Byers
—Gordon B (Judith F) special agt (722-724) 95 State h 872 Parker
—Henry E (Florence B) h 111 Pine
—Isabelle M Mrs clk 1454 Main r 55 Orchard
—James student r 141 Hancock
—Julia E nurse 52 Clarendon h do
—Mary Mrs r 3346 Main
—Naomi mach opr USA r 141 Hancock
—Paul (Tessie) h 46 Prentice
—Peter (Irene M) mach Westinghouse h 1218 Page blvd
—Robert W (Ruth H) clk 240 Chestnut h 208 White
—Theodore (Isabelle M) mach MCCo h 55 Orchard
—Victor A in USAirForce r 52 Clarendon
—Walter S (Ethel B) slsman in Spfd h 72 Grover
—William H (Anna L) h 35 Lyndale
Herbst Elizabeth E housewkr h (5) 1121 Main
—Helen H wid John r 24 Raymond pl
—William (Gertrude E) framer 101 Taylor h 229 Windemere
Herchovitz Abraham news dlr 453 State h 453 do
—Henry I r 453 State
—Louis r 453 State
Herchuck Peter (Julia M) benchwkr WECo h 407 Armory

PUNDERSON COAL CO. COAL-OIL-COKE - 145 State St., Tel. 4-5631
DELCO OIL BURNERS *Sales and Service*

FIELD, EDDY & BULKLEY
1200 MAIN STREET PHONE 4-1112
Insurance Service

PINE POINT MOTOR SALES, INC. SALES SERVICE PARTS
Studebaker
1566 State Street Springfield, Mass.
TEL. 7-4335

—Sheila Mrs bkkpr 7 Worthington . 1157 Carew
—William (Sheila) solicitor 32 Cypress h 1157 Carew
Hercules Cleaners (A Joseph Gosciminski) 376 Main IO
Herd Edwin (Shirley R) h (6) 749 State
—Eli (Mary) h 17 Greenwood
—Margaret A wid George h 79 Bancroft
—Morris (Dorothy L) insp USA h 157 Carver
—William B (Marion L) slsmn h at Holyoke
Herdendorf Charlotte R steno 35 State h at N Agawam
Herlihy Alberta S Mrs studt (507) 1421 Main do
Herlihy Alberta S Mrs studt (507) 1421 Main r 14 Fernwold
—Daniel Jr USRCo r 131 Cass
—Daniel J houseman 233 Carew r do
—Daniel J (Mary E) blksmith city h 135 Walt
—Daniel J (Mary J) police man NYNH&H h (23) 62 Oswego
—George B (Katherine N) h 20 Bloomfield
—Herbert C promotion driver 101 Taylor h at Palmer
—James F (Ellen E) rem to Plainfield Conn
—James J (Katherine M) insp USRCo h 131 Cass
—James J Jr (Mary E) assembler Am B Corp h 2782 Main
—Jean P tel opr DMCo r 20 Bloomfield
—John J trk driver 204 Stafford r 95 Roseland
—John J (Ruth E) bartender 1779 Main h 133 Walt
—Joseph J trk driver 204 Stafford 95 Roseland
—Josephine J Mrs mach opr USA r 73 Roseland
—Mary E nurse 32 Byers r do
—Roy E (Alberta S) emp USA and (Herlihy Tool Co) 14 Fernwold h do
—T T and Sons (Timothy T Herlihy) barrels 204 Stafford
—Timothy T (T T Herlihy & Sons) 204 Stafford h 95 Roseland
—Timothy T Jr (Winifred E) with Herlihy Barrel Co 205 Stafford h 31 Arthur Picard cir IO
—Tool Co (Roy E Herlihy) 14 Fernwold
—Walter J (Alice M) checker 1852 Columbus av r 135 Walt
—William A (Alice M) trainman NYNH&H h 247 Dorset
Herman Ann L bkkpr Third Nat Bank & Trust Co of Spfd r 107 Kensington av
—Bertha clk typ USA h at Holyoke
—Dalia O wid Jack h 65 High
—Esther E wid Ellis (Ellis Fish Market) 386 Dickinson h 107 Kensington av
—Henrietta student r (4) 18 Mattoon
—Katherine wid Howard slswoman ASCo h (4) 18 Mattoon
—Morris (Rose) fish 127 Ferry h 80 Melha av
—William (Bertha) grocer 434 Chestnut h 25 Tiffany
Hermann Peter G (Elsie I) emp 120 Oakland h 76 Sunapee
Hermans John (Rosalie C) foreman 1125 Page blvd h 174 Clifford
Hermansky Edmond J (Angelina L) rem to Agawam
—Rose A wid Zigmund h 90 Palmer av
Herme Bertha r 340 Tinkham rd
Hernak Walter C (Mary) mach opr USA h 15 Rodney Smith Jr cir IO
Hernandez David R (Marjorie C) in US Air Force r 80 Carnavon cir
—Edward chemist MCCo h 218 Fort Pleasant av
—Marjorie C Mrs clk MMLInsCo r 80 Carnavon cir
Herndon Sylvia Mrs mgr 1967 Main r do
Herne Charles G in USNavy r (I) 160 Maple
—Charles S (Kathryn C) mgr 153 State h (I) 60 Maple
—Grace wid Signor S h 11 Crest
—Ralph G (Elinore L) lithographer BBNCo h 33 Hawthorne
Herold Mae (Jennie) experimental wkr IMCo h 119 Kensington av
—William A (Mary W) assembler SETCo h 87 Silas
Herolds William J janitor 93 Orleans r 121 Tyler
Heron David J (Marion L) mach opr MCCo h 65 Layzon Brothers rd IO
—Philip P (Margaret C) clk Holyoke h (5) 75 School
—William J rem to Providence RI
Heroux Bruno J (Violette I) auto mech GBCo h 60 Lexington
—Flora K Mrs h 42 Auburn
—Normand H (Rita H) gage mkr SOD federal h at Chicopee Falls
—Roger R (Marcella M) slsman Hartford Conn h 53 Gilman
—Roy H (Eugenie L) foreman Westinghouse h 9 Conn av
Herrick Barbara J clk MMLInsCo 111 Phoenix ter
—Bertha M Mrs rem to Westfield
—David J (Elizabeth H) rubber wkr Chicopee h (7) 959 Main
—Dean L (Eunice E) slsman Chicago Ill h 3 Niagara
—Eunice E Mrs switch board opr 50 Broadway r 3 Niagara
—Everett M (Nellie E) clk MCCo h 24 Clement
—Everett W (Grace M) installer 95 Taylor h 82 Phoenix ter
—Harley L h 97 Wilbraham rd
—Helen house wkr r 2809 Main
—Helen M Mrs clk USA r 192 Walnut
—Helen R r 49 Edendale
—Hermon N (Elizabeth N) mgr 5th fl 44 Vernon h 94 Anniversary
—James S (Stella C) mach BMTCo h 58 Macbeth
—John P (Ann R) clk MMLInsCo h 19 Lafayette
—Joshua L (Jennie L) acct Westover Field h 52 Eton
—Julia died Nov 22 1951 age 95
—Leucoln (Lillian C) office aud traffic mgr 385 Liberty h 1771 Boston rd
—Margaret h (96) 736 State
—Raymond G (Elizabeth R) retired h 347 Bay
—Richard M (Doris C) h 878 Worthington
—William F emp City r 347 Bay
—William J (G Helen) tester Westinghouse h 111 Phoenix ter
Herring Charles L (Anna) emp City h 848 Dwight
—Hazel A Mrs (Hayfred Co) 91 Broadway h 106 Clarendon

Herring-Hall-Marvin Safes
A W Gifford Co sales and service 43 Lyman tel 2-6513—See p 173

—Myrtle I nurse (305) 774 State h do
—Robert W (Marilyn L) elec's hlper E Hartford Conn h 4 Florence
—William A (Claire G) mach MCCo h (5) 24 Coomes
—see Harring
Herrington Max W (Auretta H) supv (304) 44 Vernon h at Simsbury Conn
Herron Annabelle wid J Joseph nurse Longmeadow h 553 Wilbraham rd
Herschuk Basil (Katherine) window cleaner emp 1634 Main h 133 Massasoit
Hersey Ella F wid George L 28 Ashmont
—Eugene V (Katherine F) florist emp 1058 Allen h 341 do
—Gertrude M Mrs receptionist 684 State h (6) 789 do
—Hannah wid William E matron USA h 119 Armory
—Ralph W (Ethel M) h 277 Dwight rd
Hersh Clarence (Doris D) model mkr USA h 3 Lecto
—Samuel J (Frances E) painter h 74 Massasoit
Hershberger Olin C (Edna E) pres E Longmeadow h 236 Breckwood blvd
Hershey John emp 151 Bridge r 41 Spring
Hershon Albert H (Doris M) watch repr (401) 1393 Main h (6) 33 Long Hill
—Stanley (Rose B) (Standard Jewelry Co) (401) 1393 Main h 68 Somerset
Hershowitz John A (Antonia J) baker GBCo h 184 Plainfield
—Raoul F student r 40 Greenwood
—Sophie T dental asst (619-620) 1570 Main h at WSpfd
—Stanley (Florence A) foreman GBCo r 40 Greenwood
Hert Doris C clk USRCo 57 Gilman
—Timothy h 57 Gilman
—Walter L r 57 Gilman
Herter Ruth W Mrs tchr Commerce 415 State h at Wilbraham
Hertzmark David E (Elizabeth) (Publicity Printing Co) (3) 337 Worthington h 89 Kensington av
—E Fanny wid Joseph slswoman 1514 Main h 73 Ventura
—William S (Joan) rem to Boston
Hervi Roland J r 17 Howard pl
Hervieux Andrew W emp USA r 1007 Berkshire IO
—Carl E (Harriet E) scales Chicopee h 1009 Berkshire av IO
—Cecilia M Mrs bkkpr 176 Armory r 27 Cherrelyn
—Charles A L r 105 Gresham av
—Corinne A senior clk Westover Field h 24 Jasper
—Edward P (Charlotte C) mech 296 Belmont av h 121 Monroe
—Edward P (Corinne C) maintenance man 296 Belmont av h 1007 Berkshire av IO
—Edward P Jr (Emma F) mason tender 293 Bridge h 23 Littleton
—Eileen M Mrs seamstress h 81 Gresham av
—Lillian M wid J Alexander h 28 Switzer av
—Richard C painter r 25 Barber
—Ronald C in USNavy r 25 Barber
—Wilfred P (Natalie L) painter 25 Barber hdo
—Willam A (Cecilia M) carp h 27 Cherrelyn
Herzenberg Jerry (Helen) kitchen designer 1548 Main h 115 Bronston tr
Herzog Edward (Ines B) meat cutter 5 Audubon r 152 Westminster
—Robert E (Mary A) compositor P Pub Co h (E) 796 Main
—William (Virginia L) tinsmith Westinghouse h 10 Sarrento
Hesco Susan H wid John housewkr h 100 Quincy
Heseltine Annie wid Walter r 89 Revere
—Paul C (Emaline) emp 999 Pag blvd h 139 Allen
Heselton Gertrude B r (17) 2 Gerrish ct
—Rita Q Mrs tel opr Tel Co r 187 High
—Robert (Rita Q) trk driver Buffalo NY h 187 High
Hesky George J (Beverly B) forger MDFCo h 14 7th
Hespelt Judith M priv sec 115 Dwight r 40 Eton
—Peter N mach AmBCorp r 40 Eton
—Walter F (Frances C) mgr 124 Dwight h 40 Eton
—Walter F Jr (Antoinette M) trk driver 33 Plainfield h 69 Oswego
Hess Anne L emp G&BMfg Co h (2) 10 Concord ter
—Donald F (Viola C) pres American Bosch Main at Chicopee line h at Longmeadow
—John F died June 12 1951 age 69
—Joyce E rem to Sacremento Cal
—Owen F (Kathleen M) chauf StRy h 117 Walt
—Robert F (Carmen H) asst sls mgr AmBCorp h 41 Arvesta
—Thomas D (Frances H) laboratory eng 3664 Main h at Agawam
—William J (Catherine A) dispatcher AmBCorp h 62 Wayside
Hesse Ernest F (Dorothy T) tchr 1300 State h 342 Fernbank rd
—Florence J wid Henry r 150 Kimberly av
—Henry J (Rita M) blue print opr G&BMfgCo h 768 Belmont av
—Marlyn mgr 169½ State r 93 Kensington av
—Rita M Mrs waitress 302 Sumner av r 768 Belmont av
Hesselton Kenneth H parking lot atdt 43 Vernon r (1) 52 Walnut
—Richard E (Bibian J) spray painter h 33 Lawndale
—Roxanna wid Earl J h (1) 52 Walnut
—Shirley A mach opr USA r (1) 52 Walnut
Hestowiski Theodore G (Phyllis) trk driver W Spfd h (23) 356 Belmont av
Hetnick Agnes wid Henry r 21½ Bancroft

HETTINGER ELECTRIC CO
(WILLIAM & MAC HETTINGER)
ELECTRICAL CONTRACTORS
ELECTRIC APPLIANCES
RADIOS - TELEVISION
48-50 VERNON TEL 3-6678
SECURITY BDG
—See foot lines

—Ida F wid Jacob h (302) 774 State
—Max (Pauline) (Hettinger Electric Co) 48 Vernon h 58 Somerset
—Stuart student r 58 Somerset
—William (Frances) (Hettinger Electric Co) 48 Vernon h 38 Fountain
Hetu Joseph G (Beatrice M) plumber Chicopee h 37 Pomona
—Rose D wid Mederic r 35 Armory
Heubach John R (Geraldine D) aircal supv MCCo h 14 Manor rd

● AMERICAN ORIENTAL
● WILTONS
● AXMINSTERS
● BROADLOOM, Wall to Wall
WHITE RUG CO.
1123 State St. - Springfield, Mass.
TELEPHONE 2-8058
● EXPERT REPAIRING
● MACHINE BINDING
● OVERCASTING
● FRINGING

Sales — Rentals
Mortgage Loans
EDW. J. MURPHY CO., INC. - REALTORS
1537 MAIN STREET - Telephones 3-3147, 3-3148
Management
Appraisals

Hev-E-Oil Burners
F L Roberts & Co Inc distributors 229 Albany—See p 215
Hevey Jerome J (Agnes M) h 27 Atwood pl
—Robert E in USArmy r 27 Atwood pl
Hewett Elbert V (Irene H) slsman Holyoke 209 Conn av
—Henry A (Mary B) tchr 53 Elliot h 209 Gifford
—Irene Mrs supv WSpfd r 209 Conn av
—Robert E (Grace L) tool mkr USA h 49 Ellsworth av
Hewey Calvin P (Rosemary) rem to Manchester Conn
—Perley J (Mabel O) h 7 Ogden IO
Hewins Henry A (Isabella) h 186 Maynard
—Robert A trucker USA r 186 Maynard
Hewinson Albert S r 210 High
—Donald H (Catherine V) rem to Southwick
—Earle G (Florida B) clk coml mgr Spfd Broadcasting Co Inc 4th fl 1371½ State h 90 Montrose
—Earle G Jr announcer WJKO 90 Montrose
—Harold D in USArmy r 90 Montrose
—Wallace R (Grace O) h 88 College
Hewitt Betty J signmkr 1454 Main r 57 Dearborn
—Clyde N (Doris) optician emp 272 Bridge h 57 Dearborn
—David G janitor 29 Myrtle h (5) do
—Frederick P h 47 Irvington
—Harriet J tchr 235 State r 161 High
—Marie R clk Mercy Hospital r 4 Meredith
—Mary A librarian Northampton r 47 Irvington
Hewson Albert r 197 Marion
—Ambrose J (Mabel C) steel hardener IMCo h 87 Wenthram rd
Heyes Joseph (Lena M) supv (209) 44 Vernon h 322 Allen
Heye Charles H (Virginia E) die mkr Westinghouse h 76 Merida
—Fred C (Susan) rem to Columbus
Heyliger Doris B wid Engle S clk 851 State h 23 Providence
—Janet L clk 58 Albany r 23 Providence
Heyman Annette H x-ray technician Westfield r 15 Elwood dr
—Electric Company Inc Mrs Flora D Heyman pres Martin H Heyman treas 489 Worthington
—Flora D wid Leo pres Heyman Electric Company Inc 489 Worthington h 15 Elwood dr

Heyman Harry
(Irene E) (Standard Electric Co) 3743 Worthington h 88 Brunswick—See p 110
—Helen H slswoman 1454 Main r 50 Broadway
—John T (Grace) ins (403) 44 Vernon h 211 Harkness
—Leo died July 3 1951 age 54
—Martin H treas Heyman Electric Company Inc 489 Worthington r 15 Elwood dr
—Oliver F (Susan V) ins (403) 44 Vernon h (8) 129 Sumner av
—William student r 100 Washington rd
Heywood Gloria R Mrs clk MMLInsCo r 99 White
—Roger W (Gloria R) in USArmy r 99 White
—see Haywood and Hayward
Hi Court apts 202 206 High
—Lion The apts 226 High
—Towers The apts 32 Woodworth av and 210-214 High
Hibbard Alice A wid Joseph h (8) 16 Patton
—Christine M nurse S Hosp r 91 Grenada ter
—Ernest N (Gladys C) foreman SGLCo h 91 Grenada ter
—Esther M wid Dudley J h 245 Spruceland av
—Frances Mrs clk Third Natl Bank & Trust Co of Spfd r 35 Daviston
—Harold J r (8) 16 Patton
—Joseph A Jr (Lorraine C) service rep WSpfd h 363 Orange
—Nelson J (Gertrude M) pres treas Perfection Grate & Stoker Co 4 Fisk av h 42 Florentine Gardens
—Nelson R (Frances) student h 35 Daviston
—Ralph W foreman 35 State h at 118 Meadowbrook av WSpfd
—Richard R (Marcia) dir safety services h at Amherst
—Samuel porter S Hosp r do
Hibbert Cecelia Mrs mach opr 33 Morris h (22) 328 Union
—Francis in USMarines r 49 Van Ness
—John A (Alta M) guard USEnvCo h 49 Van Ness
—Robert G (Kathleen L) trk driver 211 Plainfield h (4) 22 Phoenix

Hichberger Heinz M (Edith M) slsman Holyoke h (3) 34 Bradford
—Leo (Mania) cutter H Park h 3 Greenwood
Hick Willard E (Katharine E) mfr Willimansett h 154 Gillette av
Hickerson Katherine Mrs r 166 State
Hickey Alice E Mrs clk Hartford Conn 20 Somerset
—Alice M book binder 109 Christnut 329 Bay
—Alice M r 36 Leslie
—Ann M wid Michael J r (4) 547 State
—Barbara M clk 91 Worthington r 329 Bay
—Basil B (Mildred A) steamfitter h (28) 66 Pynchon
—Carole Anne nurse Mercy Hosp r do
—Charles A (Gladys) sorter Ry Exp h (3) 36 John
—Daniel I (Rosalie G) clk PO h 24 Kendall
—Edward bartndr r 1976 Main
—Florence J steno MCCo r 12 Pasco rd IO
—Frank emp City r 1853 Main
—James E in USAirForce r 91 Daviston
—John E (Edith A) in USNavy h 8 Wyatt
—John J (Elizabeth M) foreman AmBCorp h 36 Leslie
—John T student r 95 Beaumont
—Joseph M mach PMachCo h 329 Bay
—Katherine M factory clk 3664 Main h at Westfield
—Lillian E Mrs corsets (303) 1562 Main 58 Groveland
—Lorraine M slswoman 1354 Main 329 Bay
—M Isabelle bkkpr r 24 Kendall
—M Margaret steno Westinghouse 12 Pasco rd IO
—Margaret E clk ASCo r 122 College
—Marie E comptometer opr CVMfgCo r 24 Kendall
—Marjorie E Mrs office sec (313) 1562 Main r 91 Daviston
—Marjorie I insp Chicopee r 24 Kendal
—Mary F wid Jeremiah E h 91 Daviston
—Mary H r 21 Jefferson av
—Mary M wid Thomas F h 12 Pasco rd IO
—Maureen D nurse Mercy Hospital r 723 Carew
—Richard E (Lillian E) h 58 Groveland
—Richard E Jr (Jane S) asst dept mgr 365 State h at Longmeadow
—Richard M capt police r 12 Pasco rd IO
—Robert A (Lena T) toolmkr Chicopee h 695 Liberty
—Robert E (Geraldine L) clk WSpfd h 58 Draper
—Thomas F (Rose A) mach USA r 95 Beaumont
—William tobacco wkr r 46 Locust
—William (Margaret) mach WECo h 122 College
—William C (Viola M) truck driver 259 Page blvd r 329 Bay
Hickie Isabel wid John E h 49 Pearl
—Letitia E hostess ASCo r 49 Pearl
—Margaret L clk MMLInsCo r 49 Pearl
Hickland Anna H wid James h 457 Plumtree rd
—James D baker emp 1414 Main r 457 Plumtree rd
—Richard A (Alice M) student r 103 Middlesex
—Sarah L priv sec WSpfd h 274 Locust
—Thomas J emp City r 457 Plumtree rd
Hickman John J slsman 1302 Main r 768 Belmont av
—Julia L wid Reese C h 768 Belmont av
—Richard A slsman r 768 Belmont av
Hickok Helen B wid Horace E h 10 Maynard
—Henry E (Helen L) tool grinder E Hartford h 141 Maynard
Hickox Edward J (Gena G) h 500 Alden
—Gena G Mrs tchr S College r 500 Alden
Hicks Agnes h 20 Pine
—Albina R service rep TelCo r 103 Gillette av
—Alfred C (Marion N) used cars 1348 Allen h do
—Arthur J (Mayzie E) gasoline 1352 Allen h 1348 do
—Arthur P gas sta atdt 1352 Allen r 1348 do
—Caroline M assembler AMBCorp 173 Denver
—Charles S carp h 104 Colton
—David H (Amelia W) emp City h 63 Park
—E John emp USA r 34 Montmorence
—Edward atdt 400 State r 34 Montmorence
—Elizabeth nurse S Hosp r do
—Florence J prin Longmeadow h 50 Fort Pleasant av
—George H (Gertrude H) foreman TelCo h 103 Gillette av
—George M waiter Hotel Kimball r 152 Lebanon

HICKS
—Helen H Mrs beauty shop (202) 17 Hampden r 50 Clinton
—Howard G (Marjorie L) supv USA h at Easthampton
—Isabelle r 20 Pine
—James L (Margaret A) set-up man Chicopee h 163 Wilbraham av
—James T (Elizabeth H) guard Third Nat Bank & Trust Co of Spfd h 32 Ladd
—John S (Helen H) waiter Hotel Charles h 50 Clinton
—John W (Grace R) slsman 683 Columbus av h 24 Hiawatha
—Leonard W (Rhoda) carp r 163 Wilbraham av
—Lloyd A dishwasher 1454 Main r 11 Eloise
—Thomas J (Marcella T) bdg contr 1261 Bay h do
—Wingate r 36 Maple
Hickson Aloysius T (Alice R) estimator CV MfgCo r 18 Kendall
—Barbara A married Joseph O'Connor rem to Westfield
—Carolyn H Mrs cost clk Holyoke 68 Manor rd
—Dora M wid Richard J r 12 Bessemer
—George W (Catherine A) mach CVMfgCo h 4 Darwell
—Howard F (Carolyn H) interviewer 1665 Main h 68 Manor rd
—James E (Olga N) trk driver 142 Albany h at Willimansett Mass
—John F (Anna E) clk h 37 Lebanon
—John F Jr in USArmy r 37 Lebanon
—Richard H (Rose M) technical supv USRCo h 119 Littleton
—Vira E electrologist ((314) 1490 Main h 11 Myrtle
—Willie E mach opr USRCo h 624 Union
Hieronymus Albert (Esther) letter carrier PO 912 State h 141 Lincoln rd Longmeadow
—John S (Elizabeth L) lithographer MBCo h 48 California av
—Richard J plater 13 Cortland 48 California av
Hietala Harry emp AmBCorp r 78 Maple
Hietanen John rem to Framingham
Higgens Mamie Mrs insp USA r 510 Union
—Mary emp S Hosp r do
Higginbotham Charles W paper cutter Holyoke r 15 Summit
—George C (Hortense F) slsman 25 Harrison av r 25 Monson av
Higgins Abbie E wid George 86 Orange
—Bernard D r 25 Dearborn
—Bertha L Mrs nurse 25 Webster r do
—Carrie A wid Gordon W r 75 Edgemont
—Catherine E office sec AmBCorp r 90 E Alvard
—Charles J Jr (Agnes W) mech DMCo h 27 Dearborn
—Charlotte F Mrs slswoman 1326 Main h (5) 748 State
—Clayton C (Irene A) mach Agawam h 93 Wilmont
—Cornelius J (Nellie T) h 29 Meredith
—Daniel F student r 98 Cloran
—Delia T wid John h 98 Cloran
—Dorothy H priv sec Amherst r 29 Terrence
—Edward J r 27 Bliss
—Edward J (Mildred V) selector A&PCo h 49 Malden
—Eugene L (Eva L) civil eng emp (324) 36 Court h 164 Gillette av
—Frances C wid Wallace E h 35 Larkspur
—Frank (Virginia S) janitor S Nat Bank h (5) 81 Orleans
—G Albert Rev (Myrtle) district supt 361 Sumner av h 395 do
—Gerald T (Marion A) assembler SETCo r 237 White
—Harriet M supv industrial arts public schools r 56 Magnolia ter
—Helen A teller S Nat Bank r 111 Hampden IO
—Helen R Mrs tchr Chicopee h 20 Hancock
—Herbert C (Phyern H E) mach SETCo h 195 Dunmoreland
—Howard H (Ruth) clk Westinghouse h 62 Ashbrook
—James H r 124 Catharine
—John F (Alma S) watchman 1414 Main h 90 E Alvord
—John J Jr student r 98 Cloran
—Mabel D wid Clayton L h 29 Terrence
—Martin J mgr 1833 Main h do
—Mary H wid Daniel J h (4) 527 Main
—Mary V wid John T h 15 Richelieu
—Maureen V cashier 1670 Main r 15 Richelieu

FRIGIDAIRE Household Appliances
New England Jobbers for Washing Machine Parts
Service Dept. and Show Room: 48 DWIGHT ST.
TELEPHONE 7-4741
C. J. Roberts Engineering Company

PARK CLEANERS and DYERS, Inc.
"Dry Cleaning As It Should Be Done"
Office and Works: 106 Kensington Ave.
Springfield, Mass. PHONE 6-5476

MACMILLAN & SON - REALTORS 154 Broadway Tel. 6-8338

REAL ESTATE SERVICE WHITE SERVICE CORPORATION PROPERTY MANAGEMENT
SERVICE TELEPHONE 2-5109 496 BRIDGE STREET, SPRINGFIELD

—Merton A r 3023 Main
—Mollie R wid Samuel K h 86 Magnolia ter
—Owen M (Helen E) mgr 827 State h at Holyoke
—Philip R (Vivian J) supr TelCo h (1A) 1303 Bay
—Ralph A (Flora D) parts man 404 Main h 61 Hall
—Ralph L (Elizabeth B) eng emp 140 Chestnut h at Longmeadow
—Ralph R (Eileen G) in USMarines h 57 Thorndyke
—Ray L (Lillian) insp Smith & Wesson Inc h 113 Bay
—Raymond H (Shirley) draftsman 4th fl 31 Hillman h at WSpfd
—Robert M mech DMCo r 25 Dearborn
—Robert W (Bertha L) student r 25 Webster
—Ross H r 23 Colonial av
—Royal G Jr (Alma G) mgr (404) 1387 Main h at Longmeadow
—Russell (Bessie) slsman h 72 Bridle Path rd
—S Kingsley Jr (Veleria C) eng Nesson Maternity Hosp h 84 Silver
—Walter J (Eunice) clk A&PCo h 25 Dearborn
—William emp USA r 41 Spring

Higgins William R (Dorothy W) pres and sls eng Bay State Fire Brick Co Inc 100 Elmwood tel 3-8551 h 175 Senator av Agawan tel 6-6725—See p 75
—see Haggins
Higgitt Esther wid John matron ASCo h9 Federal ct
Higgs Maude E wid Sherwood A r 53 Vine
High-Maple The Apts 55-59 Maple
Highland Barber Shop (John Alaimo) 915 State
—Bedding Co (John M Henry) 908 State

HIGHLAND CO-OPERATIVE BANK Walter L Spaulding pres Charles H Gardner Carlos Ruggles Jr v presidents Herman C Heiden clk treas Florence H Deane asst treas 834 State branches 3 Elm and 36 Oak IO—See p 71
—Court apts 653-659 State
—Garden (Harry G John) florists 844 Boston rd
—Grinding Co (Gordon H Halls and Harry S Anderson Jr) 284 Wilbraham rd
—Hotel Barber Shop (Aime J Cote) Hillman C Barnes

Highland Hotel Co Robert G Jahrling pres treas props The Highland Hillman C Barnes—See p 145

HIGHLAND HOTEL THE

ROBERT G JAHRLING pres treas

"EVERY MEAL A
PLEASANT MEMORY"
DINING ROOMS
MEN'S BAR
AMERICAN ROOM
ROMAN ROOM
ALL AIR CONDITIONED

HILLMAN cor BARNES
TEL 4-2141

—See p 145

—Knitting Co Inc The Ralph F Carter pres Robert Cameron sec treas mfrs corset blanks 4th fl 33 Lyman
—Monumental Works (Mrs Theresa Cuzzone) 1620 State
—Novelty Co Inc Samuel I Fromer pres Mrs Claire Sandomer clk greeting card mfrs 87 Dwight

HIGHLAND PAINT & WALL PAPER CO INC Anna G Bedford pres treas Murphy Paints and Varnishes wholesale and retail wall paper paints brushes and paper hangers' supplies 91 Taylor—See p 222
—Pharmacy (James J Harrington) 360 Bay
Hight Helen S Mrs tchr Exeter NH r 56 Dartmouth
Higney John A (Ruth M) h (310) 774 State
Hildebrandt Albert F (Sylvia B) toolmkr 412 Albany h 26 Haumont
—Margaret Mrs bkkpr B-DCBCo r 106 Pendleton av
—Margaret W Mrs office sec 24 Mason h (4) 31 Bowdoin ter
—Robert L chief acct SF&Mins Co 3d fl 1200 Main h r inq do
Hildreth Donald M fur rms 23 Holyoke h do
—Dorothea L Mrs bkkpr The Third Nat Bank and Trust Co 1391 Main h at Conn
—George W mach Chicopee r 137 Dwight
—Harold F (Louise) dept mgr 653 Page blvd Springfield 2 Mass h at Longmeadow
—Lloyd R (Madeline G) mach CVMfgCo h 243 Oak Grove av
—Lloyd R Jr (Dorothea L) teller The Third Nat Bank and Trust Co 1391 Main h at Hazardville Conn
—Marion S wid Edwin H h 187 Florida
Hilker William B (Helen P) mech SGLCo h 56 Bradford
Hill Albert A (Ethel V) carp h18 Aster
—Alton mach opr Ludlow r 15 Olive
—Arthur C (Abbie M) h 78 Princeton
—Arthur E (Florence L) eng B&M h 41 Bancroft
—Arthur H (Catherine I) sta fireman USA h (8113) Holland
—Arthur W (Bernice E) slsman 153 Plainfield h 1137 Boston rd
—Benjamin T sergt of police 57 Liberty h WSpfd
—Bernadette C Mrs mgr Somersville Conn h 34 Carlisle

HILL BERT MOVER INC Herbert J Hill pres treas local and long distance moving general express and trucking piano moving storage 225 Orange tel day or night 2-1417—See p 269
—Bertha M r 63 Rochelle
—Bessie M artist 65 Rochelle h do
—Bruce (Dorothy) student h rear 263 Alden
—Calvin K (Barbara J) trk driver WSpfd h 397 Walnut
—Carolyn L clk 365 State r 18 N Redlands
—Catherine D Mrs elev opr 1421 Main r 57 Florence
—Charles A (Elizabeth M) cook 141 Chestnut h 31 Ringgold
—Charles A (Theresa A) WSpfd h 69 Patton
—Charles E (Anna T) clk 3664 Main h at Williamsett
—Charles F (Elizabeth) slsman 294 Plainfield h at N Agawam
—Charles G (Marjorie H) group sec Mass Mutual Life Ins Co 1295 State h 86 Westford
—Charles H (Ruth W) h 64 Hobson
—Charles J (Helen J) weigher 30 Hillman h 12 Santa Barbara
—Chester H (Marion R) h 337 Columbus av
—Christine F r 31 Ringgold
—Clarence H (Ethel M) looker USRCo h 80 James
—Claudian F rem to Redding
—Clayton E maintenance man MMLInsCo r 78 Princeton
—Clifford C (Elizabeth B) signal maintainer B&A h 40 Summit
—Clyde R Jr (Katherine M) grinder E Hartford Conn h 75 Bay
—David P (Barbara B) pattern mkr CVMfgCo h 42 Berkshire IO
—Dorothy A Mrs bkkpr 400 White r 24 Lyndale
—Dorothy M clk AmBCorp r 23 Quincy
—E Franklin (Rose E) mgr (516) 1537 Main h 53 Carew ter
—Earl r 254 Quincy
—Ed Jr (Virginia) in USAirForce h 23 Boundary pl
—Edward R (Anita B) carp h 19 Seneca IO
—Elton rem to North Carolina
—Erwin D (Dorothy A) trk driver 224 Lyndale r do
—Ethel M mach opr USA r 80 James
—Francis E (Dorothy M) mach opr Ludlow h 45½ Monroe
—Fred C (Alma P) stock clk 1 Extract pl h 62 Mass av
—Frederick J (Daisy L) molder emp 202 Liberty h 29 Merrick av
—Frederick R (Velma O) emp 3664 Main h at Hampden
—George J (Virginia G) pres R S Groves Co 1107 Columbus av h at N Wilbraham
—George R (Miriam L) slsman MCCo h 65 Peekskill av
—Gloria M nurse Mercy Hospital r do
—Gordon C (Nancy L) pres Chicopee h 52 Kendall
—Gordon C Jr (Sophia C) internal revenue agt (434) 436 Dwight h at Fairview
—Harold E (Renelle C) mgr adv dept DMCo h 170 Gifford
—Harry Y (Catherine) clk CVMfgCo h 42 Berkshire IO
—Helen A Mrs wrapper ASCo r (11) 356 Belmont av
—Helen M clk A&PCo married William G Sweetman
—Henry G (Nellie L) h 254 Quincy
—Herbert A (Margaret M) chief dispatcher 4th fl 31 Hillman h at WSpfd

Hill Herbert J (Amy G) pres-treas Bert Hill Mover Inc 225 Orange h 17 Fallston tel 2-4347—See p 269
—Herbert S (Esther C) plant mgr 417 Liberty h at Westfield
—Horace B editor Spfd Union r 22 Beaumont
—Isaiah (Helen L) emp 337 Walnut h 58 Rifle
—Jackson walter Agawam r 67 Charles
—Jackson Jr r 67 Charles
—James (Susan K) carp emp 154 Dartmouth ter h (2) 3 Thomas
—James E (Clara L) supv USA h 82 Crystal av
—James H (Mary A) tchr 1300 State h 618 Redlands
—James H (Freda L) guard 70 Storms ct h 182 White
—James H (Mary A) tchr 1300 State h 618 W White
—Jason H (Doris M) plant supt 45 Pomona h 66 Grenada ter
—Joseph (Connie) foundry wkr r 61 Essex
—Joseph H (Clara P) tire wkr Chicopee h 20 William
—Joyce M steno (612) 1387 Main r 1157 Boston rd
—Kenneth (Regina M) student h 356 Orange
—Lena G Mrs h 30 Hawthorne
—Leona T wid Frank D r 35 Ardmore
—Leonard D (Florence C) prod clk Westinghouse h 35 Ardmore
—Loran L (Jean M) carp h 1463 Page blvd
—Margaret C tchr 141 Washington 357 Wilbraham rd
—Mary R Mrs h 367 Chestnut
—Mary T tchr E Hartford Conn r 618 White
—Melvin H (Eneid R) mgr 509 Page blvd h at Chicopee
—Merlin J insp USA r 82 Crystal av
—Myrtle B wid John H h 22 Beaumont
—Nathaniel B lwyr 8th fl 1200 Main 108 Dartmouth
—Nellie B Mrs h 94 Byers
—Nelon P (May E) h 13 William Sands Jr rd
—Oliver (Emily) stock clk PM&GCo h 652 Worthington
—Patricia W married Richard Borgatte rem to Feeding Hills
—Paul (Agnes B) h 68 Adams
—Refrigeration Service (Leonard Colen) 129 Ellsworth av
—Richard H (Yolanda M) car insp NYNH&H h 43 Greene
—Robert emp VNCo r 31 Stebbins
—Robert (Heunie) mach opr Plainville Conn h 27 King
—Robert F (Eleanore C) dept mgr MCCo h 22 Roosevelt av
—Robert H J in USArmy 387 Columbus av
—Robert L r 122 Chestnut
—Robert P (Helen A) patternmkr CVCo h (11) 356 Belmont av
—Robert S (Margaret P) set up man E Hartford Conn h 111 Oakland
—Ronald L (Helen L) sls supv 245 Chestnut h 27 Bessemer
—Rose emp DMCo h 4 Leyfred ter
—Rose E Mrs buyer ASCo r 53 Carew ter
—Rufus r 56 Rifle
—Ruth W Mrs clk USA r 61 Hobson
—Stanley C (Marie C) (Audiphone Co) and distributor Beltone Hearing Aids (602) 1562 Main h at Longmeadow
—Stuart F (Dorothy L) auto upholstery cleaner 27 Worcester IO h do
—Thomas Rev missionary r 240 Long Hill
—Thomas H return clk 101 Taylor h at Wilbraham
—Wilbur E (Catherine D) brick mason h 57 Florence
—Willard D (Alice M) mach opr USA h 45 Greenwich
—Willard N (Jennie R) mail porter B&A h 59 Granby

Hard Chromium Plating THOMAS J. MURRAY Springfield's Largest Platers Complete Plating Service
964-966 Main Street - West Springfield DIAL 2-3129

HAMPDEN SAVINGS BANK
INC. 1852 - - - - 19 HARRISON AVENUE
Small Loans on Individual Signatures Up to $1000
Repayable by monthly installments

HILL
—Willard N Jr mach opr MCCo r 59 Granby
—William r 2829 Main
—William clk 35 State h at WSpfd
—William in USArmy r 68 Adams
—William C (Gertrude L) h1166 Worthington
—William R r 42 Berkshire IO
—William R Jr (Ivy P) foreman CVMfgCo h 74 Oak IO
—Wilson B (Bertha R) trucking 24 Lyndale h do
—Yolanda M Mrs clk 120 Oakland r 43 Greene
—see Hills
Hillard Allen R (Margaret Ann D) rem to Agawam
—Ethel F wid Sidney B h (3A) 96 Long Hill
—Louise M laboratory technician (429) 20 Maple r (3) 96 Long Hill
Hillcrest Convalescent Home The (Mrs Lillian M Hayes) 14 Northampton av
—Corporation J Loring Brooks Jr pres George C Stebbins sec treas props Hillcrest Park Cemetery and Mausoleum (723) 1387 Main
—Park Hillcrest Corporation props cemetery office (723) 1387 Main
—Park Cemetery 895 Parker
—Park Mausoleum 895 Parker
Hiller Dave R in USMarines r 200 Walnut
—Hedrig wid Raymond F h 34 Melrose
—Irene emp 157 Chestnut r 34 Melrose
—Marion J 1414 Main r 200 Walnut
—Richard L (Hazel B) insp USA h 200 Walnut
—Richard L Jr trk driver 1414 Main 200 Walnut
Hillgrove Madeline E married John J Bouchard
—Thomas W circulation insp 340 Main h 78 Whittier
—Thomas W insp 340 Main h 78 Whittier
—Thomas W Jr insp 340 Main r 78 Whittier
Hillhard Mildred Mrs r 40 Sargeant
Hillier Mabel A h 121 Middlesex
Hilliker Donald rest wkr W Spfd r 2582 Main
—Ernest A (Irene D) h 101 Dickinson
—Lawrence A r 1833 Main
—Una D tchr 53 Elliot r 101 Dickinson
Hillios Elaine S waitress 8 New Dwight h at Willimansett
Hillis Grace M Mrs clk 112 Broadway r 106 Edgemont
—Margaret A r 93 Thompson
—William B (Grace M) major The Salvation Army h 106 Edgemont
Hillman Arthur mach opr USA r 51 Rittenhouse ter
—Azel Mrs h 51 Rittenhouse ter
—Street Auto Parking (William Meyers) 19 Hillman
—William student r 348 Hancock
Hills Charles H (Susan B) sls eng h (4) 59 Maple
—Charles L (Albertha V) in USArmy 34 Florida
—Edward C (Myrtle H) asst armorer 29 Howard h 34 Florida
—George R (Myrtle) emp 355 Chestnut 34 Florida
—Inc holding co 281 State
—Lansing C (Caroline C) student h (8) 11 Armory
—Mary J r 167 A High
Hillsburg Beverly A Mrs clk MMLInsCo 99 Middlesex
—Carroll F (Myrtle C) repairman TelCo h 111 Larkspur
—Myrtle C Mrs cashier SPM r111 Larkspur
—Richard E (Beverly A) draftsman W Mass Elec Co h 99 Middlesex
Hillthalt Harry M emp USA h (11) 15 Edwards
Hilltop Nursing Home (Carl R Gustapon) 103 Bowdoin
—Service Station (Samuel Warren and Allen Gainey) 97-99 Eastern av
Hils Claire A insp DMCo r 895 Belmont av
—Oswald H (Georgianna) school dentist 426 Armory and dentist 883 Belmont av h do
Hilse Herman (Margaret) r 66 Silver
—Herman G (Rose) wire insp (415) 36 Court h 3303 Main
Hilton Edith Mrs h 32 Windsor
—Eugene D tchr Sturbridge r 58 Ionia
—Gerald W (Elizabeth F) technician 3664 Main h at Longmeadow
—Lena C wid Seymour E h 138 Wilbraham rd
—S Leonard (Charlena) slsman h 115 Cambridge
—W Donald (Patricia M) slsman 142 Albany h at WSpfd
—William D (May) artist Holyoke h 58 Ionia
Hilyard Norman D (Inga B) mgr 101 Taylor h at S Deerfield

Himan Max G (Edith K) rem to Palmer
Himmelright William r 119 High

HINCH EDWARD A (ED)
(Leona L) (East Longmeadow Realty) realtor mortgage loans arranged when buying or selling real estate "its a cinch for Hinch" 159 N Main East Longmeadow tel LA 5-2139 h do—See p 239

Hinchen John D (Loretta M) supv MCCo h 38 Bernard
Hinchey Alice F Mrs bread wrapper A&PCo h 58 Swanton ct
—Elizabeth M cashier (801) 1387 Main 15 Temple
—William R (Mildred A) trk driver 858 State h 26 Montmorenci
Hinchy Alberta M Mrs hairdresser 2013 Main r 24 Noble
—Francis E (Alberta M) circulation collector S Union h 24 Noble
—J Harold (Ruth M) mach opr WSpfd h 24 Dover
—Ruth M Mrs clk E Longmeadow r 24 Dover
Hinckley Alice L tchr WSpfd r 21 Wigwam pl
—Fannie J Mrs h 132 Florence
—Louis C (Alice B) archt (316) 1618 Main h 21 Wigwam pl
—May A dir public realtions 49 Chestnut r 21 nut r 21 School
—Norman R (Marjorie B) elec emp 673 White h 132 Florence

HINCKLEY R L INC
Robert L Hinckley pres electrical contractors 462 Front Chicopee tel 824 tel Springfield 2-9590—See p 130

—Roy A mech r 350 St James av
—William F (Gladys H) lwyr (613) 1387 Main h 50 Hollywood
—see Hinkley
Hind Violet G nurse (5) 6 Harriet h do
Hindes C Raymond (Mary L) slsman WSpfd 91 Belle
—Mary L Mrs cashier 1924 Main r 91 Belle
—Osborne D (Betty C) mail sorter B&A h 62 Middlesex
—Wallace D mail sorter B&A r 62 Middlesex
Hindle Barbara nurse SHosp r do
Hindley Caroline K wid William 115 Westford av
—John h 1843 Roosevelt av
Hindmarsh Robert G (Thera F) junior executive WSpfd h (5) 86 School
Hinds Royal M (Elizabeth P) mach opr CVMfg Co h 1177 Boston rd
Hine Carl E (Ruth H) h 15 Maxwell pl
—Frank r 99 School
—see Hein and Hines
Hines Anne Mrs mach opr 115 Dwight 214 High
—Arthur C (Myrtle R) emp AmBCorp h 11 Forest Park av
—Frederick rem to Agawam
—Henderson (Mary E) heat treater USA h 33 Plymouth
—James H (Clyde M) emp SGLCo h 68 Sargeant
—John F Jr (Mary E) v pres American International College 170 Wilbraham rd h 2 Edgewood Gardens
—John J (Josephine A) baggage master NYNH &H h 114 Fountain
—Joseph (Ruth) postal trans clk r 190 Union
—Leona E wid Francis (Mrs Hines Rest Home) 132 Garfield h do
—Mabel J Mrs clk 365 State r (8) 266 Pearl
—Margaret A wid William J h 214 High
—Mrs Rest Home (Mrs Leona E Hines) 132 Garfield
—Nellie E wid George h 21 Auburn
—Paul J (Anna T) clk 115 Dwight 214 High
—Richard G mech r 21 Walter
—Thomas F (Mabel J) car insp NYNH&H h (8) 266 Pearl
—William T (Dolores C) mach opr AmBCorp h 19 Girard av
—see Hein Hine and Hynes
Hiney Catherine T bkkpr 7 Stockbridge h (6) 944 Worthington
—Edward J (Gladys M) (Edward's Pharmacy) 477 State h 27 Thornton
—James E (Helen C) capt SFD h 54 Mansfield
—John J r 27 Chester
—Joseph S (Mathilda T) mail porter B&A and floor waxer 43 Talcott h do
—Julia wid Edward h 27 Chester
—Mary E nurse emp 275 Maple r 54 Mansfield
—Patrick J (Julia A) h 214 El Paso
Hing William emp MCCo r 87 Kent rd

Hinkelman Edwin A (Anne R) dist mgr (425) 1694 Main h 72 Virginia
Hinkle Isabelle C Mrs h 3516 Main
Hinkley Catherine wid Charles W h 104 Plainfield
—Charles A (Loretta M) yard clk NYNH&H h 104 Plainfield
—Leo T (Alice E) clk NYNH&H h 57 Massreco
—Leo T Jr (Anna) auditor emp (600) 293 Bridge h (1-A) 2 Manor rd
—Robert F in USAirForce r 57 Massreco
—Walter F credit mgr H L Handy Co r 104 Plainfield
—see Hinckley
Hinks Frances Mrs r (12) 40 High
Hinkson Reginald D (Alice S) clk 85 Court h at Longmeadow
Hinman Carroll N (Cosbi) winder Westinghouse h (8) 7 Hawley
—Helen L clk WSpfd r 35 Wendell pl
Hinnant Henry auto repr 2541 Columbus av h 59 John
Hinrichs Frank A (Constance C) rem to Japan
—Julius B (Margaret S) h 80 Farnsworth
Hinsciker Robert B (Kathryn) clk 363 State h (1A) Long Hill
Hinson John E (Wilhelmina G) molder CVMfg Co h 39 Oak
—John W (Juanita H) mach opr MDFCo h 23 Orleans ct
Hintermeyer Alfred E (Phelina M) maint man Holyoke h 223 Almira rd
Hintz Harry W (Patricia Y) student h off 701 Wilbraham rd
—Patricia D Mrs clk 1365 Main r off 701 Wilbraham rd
Hintze Roger T (Jane P) asst mgr 1295 State h at Wilbraham
Hinz Robert M (Elizabeth A) in USAirForce h 1169 Sumner av
Hipelius Lucy A tchr 62 Franklin h (7) 159 Sumner av
Hipp E Pearl wid William J - 1355 Bradley rd
Hippler William J (Carole E) supv h 22 Putnam cir
Hirbour Albert T (Estelle A) 67 Fallston h do
Hirchland Jay L (Martha F) r (7) 663 State
—Martha F Mrs clk 1414 Main r (7) 663 State
Hird John W 2d (Barbara B) lwyr (312) 31 Elm h at E Longmeadow
Hire Llewellyn R (Laura H) condr B&M h 34 Salem
—Richard W (Shirley K) slsman 139 State h (2) 425 Central
—Shirley K Mrs clk SF&MinsCo (2) 425 Central
Hires Bottling Co (Frank J John A and William J Tranghese) 36 Main
Hirsch Arthur Z (Katharine) rem to Worcester
—Emmanuel T (Helene E) rotogravere editor S Union h 5 Crescent Hill
—Ira P (Mary V) maint supv USA h 177 High
—Lillian V wid Henry L clk ASCo h 39 Mayflower rd
—Mannie (Isabelle D) wire chlrf 180 Worthington h at WSpfd
Hirschberg Frank B (Elsie S) h 88 Beaumont
—James R (Anna) trk driver WSpfd h 90 Beaumont
Hirschen Johanna wid Julius h 41 Somerset
Hirschhaut Marilyn L tchr Amherst r 16 Texel dr
—Nathaniel E (Bertha H) (Edwards Wayside Furniture) 1300 Boston rd h 16 Texel dr
—Robert J in USArmy r 16 Texel dr
Hirschhorn Alexander M (Jeannette J) gen mgr 320 Parker h at Longmeadow
Hirschkorn Mitchell (Beatrice) rem to WSpfd
Hirshberg Eva M Mrs h 78 Grenada ter
Hirshon James S (Ida H) mech PO h 214 High
Hirshowitz Harry H (Sarah S) emp h 64 Grosvenor
Hirst Benjamin (May) h 53 Woodlawn
—Margaret C priv sec (1) 11 High r 53 Woodlawn
Hirt Arthur W (Alma V) trk driver 11 Columbia ter h 404 Armory
—Arthur W (Dolores M) in USNavy h 28 Arthur Picard cir IO
—Charles parking attdt 404 Dwight r 404 Armory
—John M (Nellie M) emp City h 29 7th
—Muriel J emp Mercy Hospital r 404 Armory
Hiser Thomas E (Theresa M) millwright NEC-&PCo h 49 Judson
Hitas Alexander B glazer emp 40 Albany r 123 Massasoit

ORIENTAL RUGS
Sold, Cleaned, Repaired, Stored
MARKARIAN & MARKARIAN, Inc.
Broadloom and Domestic Carpets
201 DWIGHT ST.
DIAL 7-1227

APPLIANCES
ELECTRIC KITCHENS
TELEVISION
HETTINGER'S
ONLY THE BEST IN HOME APPLIANCES
50 VERNON ST.
A Few Steps From Main
TEL. 3-6678

FIELD, EDDY & BULKLEY INSURANCE
1200 MAIN STREET PHONE 4-1112 Fire -- Accident -- Auto

TELEPHONE 3-6513 BENJAMIN POWELL SONS, INC. EAVE TROUGHS - LADDERS - ROOFING 109-115 ALLEN STREET

HITAS
—Alexander B Jr in USMerchantMarines 125 Massasoit
—Andrew P (Anna T) mach opr BDCBDiv h 9 York
—Clara lwyr ASCo r 125 Massosoit
—George (Rose A) designer MBCO h 100 Wilmont
—Lena Mrs h 125 Massasoit
—Robert emp MDFCo r 125 Massasoit
Hitchcock Arnold A (Mabel C) r 83 Bowdoin
—Arnold G (Catherine M) trk driver 401 Liberty r 703 Carew
—Bdg 1562 Main
—Charles W (Mayona D) set up man USA h 67 Keith
—DeForest S h 29 Rush
—Dorothy B Mrs clk USA r 44 Oak
—Earl R (Dorothy G) watchmkr John J Joseph Inc h 21 Crest
—Eleanor J library asst 220 State r 308 Union
—Eleanor M insp DMCo r 20 Orlando
—Ernest W (Thelma B) trk driver WSpfd h 18 Lillian
—Frank G r 3 Lafayette
—George A (Lillis B) sheet metal wkr SETCo r 19 Bevier
—George B (Eleanor H) acct emp (410) 31 Elm h 124 Penn av
—George K (Anna B) (Hitchcock & Company) (410) 31 Elm h 124 Albemarle
—Grace Mrs clk 74 Park r 166 State
—Harold W (Dorothy B) mach USA h 44 Oak
—Howard emp Pomona r 85 Alden
—Irene S wid Robert S h 96 Firglade av
—Irving T (Mary E) service man 630 Main h 79 Oswego
—James E (Helen B) mgr 25 Harrison av h 1313 S Branch pky
—John E (Norma B) acct emp (410) 31 Elm h 103 Fenway dr
—John L student r 1313 S Branch pky
—Julia E r 3 Lafayette
—Leon P (Ella M) clk Chicopee h 28 Mayflower rd
—Lillis B Mrs calculating mach opr USBCo r 19 Bevier
—Mabel J r 36 Buckingham
—Marie Mrs h 203 Marion
—Marion Mrs bkkpr 745 Dwight r 1101 Worthington
—Marion L nurse B-DCBCo h 15 Lehigh
—Mary G business service (409) 121 Lyman h at WSpfd
—Newell F emp USA h 36 Buckingham
—Paul E (Frances B) tchr 35 Eastern av h 163 Westminster
—Robert E (Marjorie A) clk 13 Stockbridge h 128 Orleans

HITCHCOCK & COMPANY
(George K Hitchcock Ernest A Berg) certified public accountants and auditors (410) 31 Elm

Hitchings Arthur R (Madeline A) slsman Boston h 151 Pineywoods av
Hitchins Albert H (Anne B) (L & H Cigar Co) 17 Marlborough h do
—Albert H Jr (Margaret W) chemist USA h (4) 931 Worthington
—Margaret W Mrs tel opr Tel Co r (4) 931 Worthington
—Robert W (Thaha) slsman 130 Lyman h at Longmeadow
Hiter Joseph C in USNavy r 91 Stockman
—Joseph E (Mary G) h 91 Stockman
Hitt Donald (Beatrice E) mach opr Westinghouse h 16 Mattoon
—Harry assembler Westinghouse r 1853 Main
Hittman Leland J r 31 Elliot
Hi-Way Shopper The (Henry J Low and Joseph Chicklowski) gifts 793 Boston rd
Hixson John R buyer (200) 33 Lyman h at WSpfd
Hladky Frank C insp USA r 122 Chestnut
Hlastova Edward A r 915 Roosevelt av
—Eugene student r 915 Roosevelt av
—Frederick F r 915 Roosevelt av
Hlebnikov Alexander in USArmy r 30 Grosvenor
Hmelnicky Alexander (Valentina) mach BMTCo h 728 Union
Hoadley Alton J (Fay P) foreman GBCo h 46 Athol
—Royal L (Viola E) trk driver 162 Taylor h 40 Hebron
Hoady Grace M nurse 32 Noble r do
Hoag Bertha D wid Herbert G h 39 Maryland
—Emma J nurse 83 Dartmouth r do
—Gerald (Dorothy S) chiropodist 30 High h at S Hadley
—Lula D wid Harrison A r 136 Malden
—Philip A bkkpr 61 Chandler h at E Longmeadow
—Russell F real est slsman (206) 145 State h at Longmeadow
Hoague Alice G emp USEnvCo r 30 Catharine
—Herbert welder r 30 Catharine
—John X (Ora C) painter h 253 Central
—Leo J (Marian M) mech 883 Main r 253 Central
—Robert A (Raphaline L) foreman DMCo h 145 Euclid av
—Rosilda M wid Edmund A mach opr 296 Main r 145 Euclid av
Hoar Barbara J B-DCBCo r 40 Home
—Beven in USAirForce r 1120 Worthington
—Clare M rem to Longmeadow
—Daniel E foreman Park Dept r 41 Florida
—David B (Marion C) lwyr (McClintock Hoar & Houlihan) 3d fl 1323 Main h 1120 Worthington
—David B Jr in USNavy r 1120 Worthington
—Edmund J (Mary E) bus opr S&Ry h 17 Tacoma
—Esther M Mrs trimmer 40 Napier r 1815 Roosevelt av
—Helen matron 233 Carew r do
—Ignatius M (Margaret M) lwyr (McClintock Hoar & Houlihan) 3d fl 1323 Main h at Longmeadow
—James J (Esther M) grinder h 1815 Roosevelt av
—John student r 98 Cleveland
—John F real est and ins and time kpr VNCo (231) 196 Worthington h 99 Hall
—John F Mrs (Mary L) died Dec 27 1951 age 69
—John F Jr special delivery messenger PO r 99 Hall
—John P (Jane T) emp City h 98 Cleveland
—Justin F lwyr (231) 196 Worthington h 41 Florida
—Lawrence r 1036 Main
—Lawrence emp TelCo r 1120 Worthington
—Marion B tchr E Hartford Conn r 1120 Worthington
—Martin J (Catherine F) dentist 934 State 932 do
—Mary E wid James recorder WUTelCo r 17 Homer
—Mary M clk (137) 36 Court r 932 State
—Maurice J (Mary K) bartender 29 Worthington h 103 Walt
—Maurice J Jr (Kathleen L) route slsman GI CCorp h 103 Walt
—Thomas J custodian 1300 State h 40 Home
—Thomas P (Anna M) firefighter SFD h 42 Governor
Hoare John F (Rita F) policeman h 25 Greenwich
Hoarle Anita I Mrs typist (105) Dwight st ext
—Fred J (Alberta M) maint man SETCo h 20 Vincent
—George E (Laura G H) h 43 Goodwin IO
—Gladys I Mrs h 30 Berkshire IO
—Laura G Mrs tchr 35 Eastern av r 43 Goodwin IO
—Phyllis C clk (404) 1387 Main r 85 Ardmore
—Robert J (Anita I) in USArmy r (1) 265 Dwight st ext
Hobaica Francis A (Florence F) h 103 Belle
Hoban Flora W wid Thomas E h 68 Oak Grove av
—Thomas E died Feb 27 1952 age 79
Hobart-Dayton Sales & Service Elwood A Dukeshire agt scales 605 State
—Merrill S (Winifred) v pres The Chemical Corporation 54 Waltham av h at Longmeadow
—Sylvia K married Lawrence Field rem to Holyoke
Hobbie Eulin Klyver Mrs librarian 15 Amaron r 82 Mapledell
—John R (Eulin K) prof AmintCo h 82 Mapledell
Hobbs Carolyn M married Carl Holgerson rem to Maine
—Florence E Mrs knitting instr 1414 Main h 85 Mass av
—Jessie C married Lou Agassiz
—Lee V (Mary E) shipper MDFCo h 55 Orchard
—Walden P (Blanche W) v pres asst treas Consolidated Dry Goods Co 32 Harrison av h 59 Blake

HOBBS
—William student r 59 Blake
Hobby Train Center (Hugo S Rocca) 285 Mill
Hobday Alyce H married John L Bell
—George (Rose L) h 701 Sumner av
Hobson Clifton E (Diana) trk driver 46 Chestnut h 4 Eagle
—Edwin L emp MCCo Monsanto av IO h at Monson
—Irene F clk 417 St James av r 55 Dawes
—Thomas J (Irene F) emp 161 Chestnut h 128 Benton
Hochberg Solley (Alice) in USAirForce h 59 Groveland
Hochman Ethel clk Westover Field r 286 Sumner av
—Irving (Francine) mgr 1894 Main h 250 Union
—Samuel (Ella) cloaks and suits 1894 Main h 286 Sumner av
Hock Gertrude K Mrs slswoman 1414 Main h (17) 76 Byers
Hockenberry Frank C (Emma M) insp h 92 Marlborough
—Gaylord S (Jane E) jeweler 814½ State h at Chicopee Falls
—Jane M emp MCCo Monsanto av IO h at Chicopee Falls
Hocker Gertrude R wid August C r 23 Genesee
—Robert E (Muriel E) tester Westinghouse h 18 Santa Barbara
—William C (Myrtle M) asst traffic mgr G&B MfgCo h 103 Woodmont
Hockla Beverly J nurse SHosp r do
Hodesh Julian A slsman h at Longmeadow
Hodgdon Beatrice C clk (B2) 356 Belmont av h (06) do
—Theodore A (Alice) v pres of marketing Harvey-Whipple Inc 2155 Columbus av h at Wilbraham
Hodge Albert H apprentice mason r 59 Osgood
—Albert M died Jan 10 1952 age 61
—Barbara V Mrs tel opr YMCA r 137 Cloran
—Co (Leon Goodman and Samuel Hellerman) trucks 11-21 Bond
—Edward S (Millicent T) folder 157 Chestnut h 850 St James av
—Everett G (Frances H) h 195 Northampton av
—Floyd J (Evelyn A) h 597 Bay
—George W painter r 2158 Main
—Harold J (Elizabeth) emp 12 Oakland h 98 Florence
—Homer C r 82 Biddle
—Howard B (Elizabeth G) supv USA h 98 St Lawrence av
—Robert L (Rosetta S) emp LM&SCo h 63 Elmwood
—Sara M wid Floyd J office sec Northampton h 87 Ingersoll Grove
—Silas H insp MDFCo r 63 Spring
—Stanley M (Barbara V) grinder 67 Boylston h 137 Cloran
—Valentina H wid Albert J h 59 Osgood
—William H (Rita C) trk driver 7 Logan h 315 Chestnut
Hodges Benjamin garage atdt 15 Cypress h 145 Essex
—Carpet Company Winsor B Day pres treas Evalyn M Day v pres clk 34 Front IO
—Catherine I Mrs r 248 Pearl
—Elmer G (Kathryn) checker USA h 49 Greene
—Eugene W (Jewell E) tire wkr Chicopee h 14 William
—James A (Mamie S) molder 164 Bernie av h 154 Quincy
—John W (Catherine I) h248 Pearl
—Julia C clk 47 Federal r 248 Pearl
—Karl R (Virginia A) emp 367 Worthington h 67 Worcester IO
—Karl R Jr slsman r 67 Worcester IO
—Katherine B Mrs emp 1477 Main h at WSpfd
—Lucille r 47 7th
—Robert M (Agatha V) insp G&BMfgCo h 175 Dwight rd
—Robert M (Lucy) route slsman h 102 Wilbraham rd
—Shirley J r 72 Marion
—William G lab USA h 72 Marion
Hodgetts Harold W (Harriet S) molder h (25) 66 Pynchon
Hodgins Ethel clk USEngCo h (18) 3 Salem
—John J (Edith G) clk 111 Howard (12) 76 Byers
Hodgkins Wellington (Myrtle M) h 75 Westford av
Hodgkinson Ralph (Jeane S) h 33 Berkeley
Hodgson Alfred (Mayflower) emp City h 65 Gralia dr
—Carrie L wid J Ernest h 29 Cortland

REAL ESTATE INSURANCE MORIN REALTY CORP. 1570 Main Street Tel. 6-4591

"Better be Safe than Sorry" **INSURE WITH**
PRESTON AND OLMSTEAD, INC. ALL FORMS OF INSURANCE and BONDS

HODGSON
—E Everett r 29 Cortland
—George W (Fay E) elec supvr W Spfd h 330 Chapin ter
—Mary F Mrs laundry wkr 84 Central h 71 Adams
Hodor Fine Furniture Co Inc Arnold Wolff mgr 388 Worthington
Hodskins Lucinda B wid Frank G h (28) 10 Sumner av
—Richard B (Elizabeth C) lwyr MMLInsCo 1295 State h at Longmeadow
Hodson Eleanore L medicl sec (202) 1694 Main h at Palmer
Hoefler Edward J (Bessie B) point mgr 40 Albany h 26 Whittier
Hoessler—see Hassler
Hoey Catherine M Mrs repr Chicopee 348 Armory
—Florence L married Edward Lavelle
—Lawrence F (Margaret F) slsman 106 State r 510 Liberty
—Margaret E Mrs head clk Treasurers Office 37 Elm r 510 Liberty
—Richard L r 348 Armory
Hofbauer Laura M wid George J bkkpr Union Trust Co h (29) 10 Sumner av
—Margaret M r 523 King
Hofer Clarence A (Nancy) in USAirForce h (1A) 79 Long Hill
—Earl K (Geraldine G) staff asst TelCo h 90 Perkins
Hoff Anna F wid Louis r 409 Trafton rd
—Auto Parts Co (Julius F Hoff) 1317 Columbus av
—Irving rem to Holyoke
—Julius F (Sylvia K) (Hoff Auto Parts Co) 1317 Columbus av h 95 Kimberly av
—Martin M grinder r 202 Belmont av
Hoffman Abraham N (Anna) h 33 Pratt
—Alan C (Elaine) rem to Washington D C
—Anna wid John h 82 Washburn
—Augustus in USNavy r 58 Blaine
—Augustus H (Ruth A) (Oil Burning Engineering Co) 134 Ablee av h 58 Blaine
—Barbara L clk MMLInsCo r 229 Abbott
—Benjamin (Jennie) maint man Chicopee h 15 Howes
—Cecil A (Mabel L) houseman 23 Buckingham h 349 Hancock
—Clarence J (Rose C) h 405½ Chestnut
—Esther bkkpr 1514 State r 15 Howes
—Frank E (Gladys C) elec emp 440 Worthington h 229 Abbott
—Harold G (Joan M) lens grinder (3) 1618 Main h (6) 431 Chestnut
—Hildemarie clk 365 State h at Chicopee Falls
—Ida died May 5 1951 age 42
—Jessie S Mrs matron Public Schools h (7) 66 Pynchon
—John trk driver r 36 Willow
—Joseph painter h (338) 2142 Main
—Katherine B Mrs nurse USA r (4) 17 Pasadena
—Mabel L Mrs stock clk 1548 Main r 349 Hancock
—Mary wid John h 98 Essex
—Olga M rem to Agawam
—P J emp MCCo Monsanto av IO h at Franklin Square LI NY
—Paint & Wall Paper Company Ernest B Cosman mgr 111 Chestnut
—Peter (Evelyn J) oil burner mech 34 Abbe av h 84 Washburn
—Peter C (Lillian M) h 134 Catharine
—Rose C Mrs matron USA r 405½ Chestnut
—Samuel (Barbara J) reporter S Daily News h 134 Robert Dyer cir
—Theodore E student r 82 Washburn
—Thomas G (Katherine B) insp SOD h (4) 17 Pasadena
Hofman Edgar F (Anna M) auditor Union Trust Co h 46 Bennington
—Karl W dept mgr Union Trust Co 1351 Main h at E Longmeadow
Hofmann Carl (Anna L) lessee 560 State h 90 Monmouth
—Elaine H clk MMLInsCo r 90 Monmouth
—Henry W (Jeanne K) rem to Chicopee
—Robert C (Jean E) clk SF&MInsCo h 21 Arthur Picard cir IO
Hogan Albert (Corine E) mach Hartford h 198 Westford av
—Barry F mach opr USA r 20 Clyde
—Bernadette I nurse 1535 Dwight r do
—Catherine F wid William J died Apr 17 1951 age 63
—Catherine T wid Patrick h 78 Charles
—Cecilia B clk 3664 Main h at S Hadley Falls

HOGAN
—Charles H (Anna E) r 234 Commonwealth av
—Cornelius J (Mae) dropforger MDFCo h 39 Oakland
—David D (Marion A) rem to California
—Dennis J (Helen L) constr wkr r (2) 11 Eagle
—Edward J Jr (Blanche R) grinder AmBCorp h 15 Putnam cir
—Effie E wid Walter T h 22 Hillcrest
—Eileen seamstress (4th fl) 33 Lyman r 87 Phoenix ter
—Eileen M student r 33 Sherbrooke
—Elizabeth K typist Westinghouse r 680 Newberry
—Evelyn M rem to Holyoke
—Fremont L (Rowena F) h 320 Oakland
—George A (Dorothy H) h 108 Cambridge
—George H (Gloria G) assembler Titeflex Co h 234 Commonwealth av
—Geraldine Mrs mach opr 4 Birnie av 29 Bancroft
—Harry F r (13) 14 Mattoon
—Harry P (Helen B) business agt Carpenters District Council 21 Sanford h 1179 Bay
—Helen B Mrs clk 282 Dwight r 1179 Bay
—James F student r 33 Sherbrooke
—James M (Edith S) h 206 Gifford
—Janet E social wkr City r 1179 Bay
—Joan A clk 282 Dwight · 1179 Bay
—Joan M clk 85 Chestnut h at Holyoke
—John emp City r 41 Ferry
—John A (Florence M) firefighter SFD h 33 Sherbrooke
—John A Jr in USArmy r 33 Sherbrooke
—John F (Betty C) route slsman 1071 Dwight h 968 Berkshire av IO
—John F (Jane A) slsman 86 Albany h (33) 196 Bowdoin
—John F (Katherine R) foreman CVMfgCo h 60 Milton IO
—John F (Mary A) armorer USA h 252 Commonwealth av
—John J slsman 139 Lyman r 78 Charles
—John J r 1967 Main
—John J clk Westinghouse h (18) 14 Mattoon
—John J (M Theresa) h 57 Chilson
—John M in USNavy r 21 Walt
—Joseph A (Corene D) firefighter SFD h 21 Greenwich
—Joseph K (Eunice C) policeman h 493 Newbury
—Julia C clk USA r 1535 Dwight
—Katherine E clk Chicopee r 60 Milton IO
—Katherine E steno USA h 2 Banbury
—Katherine L wid Michael M h (5) 40 High
—Kathryn T r 137 Mass av
—Leonard A (Helen M) trk driver Agawam h 20 Clyde
—Leonard W insp B-DCBCo r 20 Clyde
—Lester C mason h 680 Newbury
—Lorraine C Mrs clk USA r 53 Osgood
—Margaret Mrs r 88 Phoenix ter
—Marie E bkkpr 32 Spring r 998 Liberty
—Martin J (Catherine C) eng B&M h 1535 Dwight
—Mary wid Michael h 21 Walt
—Mary C nurse Mercy Hospital r do
—Mary M mach opr USA r 78 Charles
—Mary R comptometer opr VNCo r 1535 Dwight
—Mary T emp 63 Magnolia ter r do
—Nelson W (Marion F) grinder h 216 College
—Patrick died Jan 20 1952 age 77
—Patrick P (Pauline J) iron wkr h 1058 State
—Paul F (Frances) eng 3664 Main h at Holyoke
—Paul R (Constance E) slsman 1183 Liberty h 1115 do
—Peter B (Mary M) v pres Liberty Ice and Fuel Co 1183 Liberty h 1126 do
—Peter F pres Liberty Ice & Fuel Co 1183 Liberty h 1173 do
—Robert E (Jennie V) asst mgr (303) 145 State h at Westfield
—Theresa A married Edward Mantanari
—Timothy J h 363 Armory
—Timothy F r 928 Liberty
—Vincent J (Catherine M) mail porter B&A h 10 Richelieu ct
—Viola F clk Spfd Nat Bank r 320 Oakland
—Wilbur J (Dorothy A) service mgr 1183 Liberty h 1103 do
—William H emp City r 78 Charles
—William H (Lorraine C) h 53 Osgood
—William H (Mary G) emp City h 29 Bancroft
—William J Jr (Madeline E) mach Westinghouse h 87 Phoenix ter

Hogeman Hans (Violet D) emp 3664 Main h at Longmeadow
Hogg W McCallum (Mary R) editor 1295 State h at Longmeadow
—William L (Bess M) insp RRPullmanCo h 21 E Alvord
Hognoski Louis h (149) 786 State
Hogue Guy K (Blanche) emp City h 59 Auburn
—Lula H G wid William M died Jan 20 1952 age 94
—William E mach opr E Longmeadow h 63 Auburn
Hohenberger Henry S (Mary N) h 82 Malden
Hohmann & Barnard Inc Mrs Sara U Barnard mgr bdg materials 9 Roseland
Hojaboom William H (Helen A) carp emp 109 Allen h 407 Sumner av
Hojnowski Walter L (Stella C) harness man Holyoke h 240 Redlands
Hokanson Angeline F Mrs IBM opr USA r 174 Westford av
—Elna F Mrs buyer 1414 Main r 119 Marsden
—Kenneth (Angeline G) r 174 Westford av
—Linnea M wid Gus W h (3) 4 Chapel
—Seth F (Elna F) photo engraver 340 Main 119 Marsden
Holben Walter K (Marion A) auto mech Westover Field h 17 Schley
Holbrook Anne V Mrs tel opr SETCo h 194 Woodlawn
—Arthur painter h 91 Park
—Arthur A (Eileen J) checker AmBCorp h 559 Dickinson
—Ellis C died Feb 19 1952 age 44
—Emma h 79 Riverarew ter
—Ervin J (M Theresa) emp State Hwy Dept h 35 Sheldon
—Fred A (Jean L) pres treas Holbrook Lumber Co (411) 146 Chestnut h at Longmeadow
—Lewis H h 341 Central
—Lumber Co Fred A Holbrook pres treas Felix L LaMar sec sls mgr Mary L Moriarty asst sec (411-419) 146 Chestnut
—Osolina S wid Ellis C h 658 Dickinson
Holbrooke Raymond H (Elsie) draftsman Agawam h 268 Dwight st ext
Holcomb Earl R (Anne R) tire builder C Falls h 128 Santa Barbara
—Edward S (Jessie C) h 1244 East
—Hiram F (Mabel F) auctioneer and appraiser 51 Leyfred ter h do
—Joseph orderly Wesson Memorial Hospital h 99½ High
—Lizzie S h 25 Cortland
—Olive E Mrs clk DMCo r 72 Boyer
—Raymond F (Velma B) storekpr WSpfd h 56
—Robert N (Rita L) insp USA r 306 Oakland
—Velma B Mrs clk ASCo r 56 Glenwood
—Walter E h 321 Belmont av
—Wells E (Holcomb's) 646 Page blvd r 214 East
Holcomb's (Wells E Holcomb) rest 646 Page blvd
Holcombe Roy M (Celemna T) sta fireman H L Handy Co h 1633 Carew
Holden Darine Mrs clk Chicopee r 100 Cedar
—Emily N wid William W h 106 Cleveland
—Faith L wid Miles C h (5) 145 Sumner av
—Harold L mach USA r 106 Cleveland
—Henry W (Kathleen A) examiner G&BMfgCo h 104 Cleveland
—Jackson R (Virginia H) treas controller American Bosch Corp 3664 Main
—Mary D S Mrs h 67 St James av
—Patent Book Cover Co Robert S Kneeland pres mfrs 53 Hillman
—Rachel Mrs r 166 State
—Samuel G (Marion Y) painter City r 9 Algonquin pl
Holder Bertha H h 574 Main
—Gerald W student r 153 Bristol
—Nellie M wid Irving r 110 Wilmont
Holderness George C (Elsie) asst treas Hampden Savings Bank 19 Harrison av h at W Spfd
Holdridge Carl M (Marion L) mach opr FFCo h 72 Burr
—Virginia C wid Fay F h (E) 156 Maple
Holeman Howard B (Emma L) tire builder Chicopee Falls h 50 Clinton
Holenko Edward (Irene A) student r 50 Morgan
—Leona C wid James S h 50 Morgan
Holensworth Bert A (Marion) chief steward N Y h 719 Belmont av
Hollan Anna M r 37 Dunmoreland
—Bernard B (Elizabeth R) slsman 22 Hanover h 499 Plumtree rd
—Josephine A wid Jeremiah W h 848 Belmont
—see Houlihan

Hard Chromium Plating
THOMAS J. MURRAY
964-966 Main Street • West Springfield
Springfield's Largest Platers
DIAL 2-3129
Complete Plating Service

ALBERT C. WHITE, JR., INC.
496 BRIDGE ST. TELEPHONE 2-5109
COMPLETE
INSURANCE SERVICE

FORBES & WALLACE . . SHOPPING CENTER FOR WESTERN NEW ENGLAND

SARAT MOTOR SALES - FORD
SALES SERVICE PARTS
TELEPHONE SPFD. 3-3902
274 SPRINGFIELD STREET
NORTH AGAWAM, MASS.

Holiday Tailors & Cleaners (John J Mullaney) 2841 Main
Holihan Alice J r 37 Dana
Holjes Paul M (Katherine L) (Accurate Engineering Co) 61 Bristol h do
Holladay Harry P (Barbara J) chemical wkr MCCo h (7) 224 Pearl
Holland Albert N (Julia C) clk MMLInsCo h 27 Highland
—Ann P emp Savings Dept The Third Nat Bank and Trust Co of Spfd 1391 Main h at Longmeadow
—Arthur J clk 428 Dickinson h (6) 218 Pearl
—Beatrice Mrs h 159 Franklin
—Bertha C wid William E furn rms 91 Fenwick h do
—Beth C Mrs bkkpr 1522 State h at Feeding Hills
—C Luther (Bertha F) Smith & Wesson Inc h 12 Belmont av
—Charles student r 93 Mass av
—Charles (Dorothy A) Holland T V & Appliances) 110 Boston rd h 108 Silas
—Daniel J (Alice G) lieut police h 26 Thames
—Edward H (Shirley B) fish bait 91 Fenwick h 93 do
—Eileen R priv sec Washington DC
—Elizabeth M wid Frank E h 368 St James av
—Erla M asst treas and sec The Charles B Lomar Co 23 Elm h at WSpfd
—Frank E Jr (Shirley) h 1027 Sumner av
—Furnace C Paul H Routson div mgr Daniel Cowen mgr 95 Taylor
—Gertrude K prin E Longmeadow r (6) 218 Pearl

Holland Gilbert S
(Iris K) (Holland Realty Co and Holland Insurance Agency) (404-408) 1634 Main r 235 Fountain—See p 234
—Gladys L Mrs office mgr (409) 95 State 135 Oakland
—Gladys N stastual clk USEnvCo h (7) 237 Union

Holland Insurance Agency
(Gilbert S Holland) all casualty and fire coverages (404-408) 1634 Main tel 7-4814 —See p 234
—James B (Valree) window washer emp 1387 Main r (6) 15 Congress
—James D (Florence L) mach opr USA h 30 Armory
—James J h 17 Montpelier
—James J Mrs (Anna F) died June 21 1951 age 74
—Joan L student r 27 Highland
—John W r 15 Sorrento
—Joseph E (Mary E) trk driver h 359 Belmont av
—LeRoy A died Apr 11 1951 age 73
—Lillian M wid Frank E tel opr W Mass Elec Co h 15 Sorrento
—Louis S (Gladys L) in USNavy r 135 Oakland
—Marion L tchr Wilbraham r (6) 218 Pearl
—Mary emp Hotel Charles r 50 Mattoon
—Mary A nurse (35) 36 Court and 53 Elliot 259 Belmont av r do
—Mary E tchr Montclair NJ r 368 St James av
—Nora G wid Daniel h 259 Belmont av
—Paul C (Elaine R) slsman Boston h (3A) 69 Long Hill

HOLLAND REALTY CO
(Gilbert S Holland) real estate property managment mortgages appraisals secondary financing available on commercial property in large amounts only (404-408) 1634 Main tel 7-4814—See p 234
—Richard E (Elizabeth M) trk driver 21 Lyman r 159 Franklin
—Robert G (Ethel K) tchr 62 Franklin h 15 Bryant
—Sadie C emp YWCA h (3) 7 Loring
—Sarah W Mrs clk 3d fl 220 Dwight r 37 Mass av

HOLLAND T V & APPLIANCES
(Charles Holland) sales and service on Television Refrigerators Ranges Appliances etc. 140 Boston rd Tel 2-0988—See p 127
—Terese A wid William J r 198 Northampton av
—Warren L (Rita D) student h (2) 17 Jenks
—William slsman r 861 Main
Hollander Alfred (Trude K) physician (220) 458 Bridge h at Longmeadow

HOLLANDER
—Trude K physician (210) 146 Chestnut h at Longmeadow
Holleman Lillian F wid William r 34 Parkwood
—Oscar E (Anna L) sls mgr MCCo h 34 Parkwood
Holley Frank r 18 Ormond
—Frank M (Jane A) mach USA h 225 Oak Grove av
—see Holly
Holliday Elizabeth J wid William C h 6 Howard pl
Hollihan Howard J (Florence M) retail sls mgr 335 Chestnut h 45 Pratt
Hollings Anna C wid Harry H h 77 Manchester ter
—DeLoris H Mrs clk 47 Federal r 77 Manchester ter
—Harold H (DeLoris H) route slsman Somers Conn r 77 Manchester ter
Hollingshead Harry W clk 1250 State h at Longmeadow
Hollingworth William G (Harriet B) mach Westinghouse h 28 Brighton
Hollins Amanda h 87 Lebanon
Hollis Henry A (Clara F) mach opr AmBCorp h 408 Walnut
—Joseph P (Betty J) mach opr 311 Page blvd h 107 Conn av
—Laurier M (Pansy M) printer WSpfd h 74 Meredith
—Melvin B (Viva I) 192 Lyman trk driver h 9 Jones
—Pansy Mrs asmblr (4th fl) 15 Park r 74 Meredith
Hollister Arthur D r 134 Fountain
—Earle B Jr (Shirley) emp 430 St James av r 27 Pine st ct
—Ethel J wid Arthur D Jr clk 1414 Main h 134 Fountain
—Harold C (Ally V) meat cutter 1400 State h 62 Malden
—Marjorie J 340 Sumner av r 134 Fountain
—Shirley Mrs emp MBCo r 27 Pine st ct
Hollman Omer W (Ila G) mech h 47 Leyfred ter
Hollohan Augustin P mech Westover Field r 122 Chestnut
Holloran see Halloran
Holloway Arnold F (Louise E) h (16) 45 Holyoke
—Frank H (Phyllis H) office mgr 157 Chestnut h 106 Surrey rd
—Gladys D Mrs h 66 Pasadena
—Harold G r 93 Allen
—Raymond D in USArmy r 66 Pasadena
—Ruth M Mrs supr Tel Co r 31 Lyndale
—see Halloway
Hollowell Amelia r 10 Myrtle ter
—Doris M clk 33 Morris r 34 Noel
—Everett (Margaret E) pressman h 34 Noel
—Margaret E Mrs mach opr 33 Morris r 34 Noel
—Thomas P eng 4th fl 31 Hillman r 18 Vassar
Holly Ben r 135 King
—see Holley
Hollywood Cafe (Joseph J Langone) rest 238 Dwight st ext
—Candy Shop (Domenic F Mazzaferro) 236 Dwight st ext
—Market (Mrs Jennie M Lemme) grocers 71 Saratoga
—Permanent Wave Shoppe The Mrs Hazel R Dennis mgr (304) 1562 Main
—Photo Studio (Mrs Rose S Pottern) 1942 Main

Hollywood Restaurant & Grille Inc
Peter J Angeleri treas Ciro's Restaurant & Bar 868-870 Main tel 6-9626—See p 88
Holm Herman E (Lillian E) insp SETCo h 103 Albemarle
—Vera L Mrs personnel shopper 1414 Main h 2727 do
Holman Alberta Mrs checker USA r 705 Union
—Frank W (Grace M) eng B&M h 21 Daytona
—Nelson W clk MMLInsCo r 158 Sherman
—Robert L r 79 Essex
Holmberg Arved N (Gertrude B) dictaphone opr Chicopee Falls h 33 Gordon
—Florence M Mrs priv sec 223 East 211 do
—Olaf H (Sara L) h 1 Snowden
—Pauline Mrs comptometer opr MCCo r 211 East
—Robert A (Pauline) mech 277 Hancock r 211 East
Holmes Abram D W Jr (Emily A) condr NYNH &H h 935 St James av
—Aline M Mrs rem to Providence RI

HOLMES
—Anna B wid Andrew E clk ASCo h 232 Jasper
—Beatrice wid Harold h 73 Franklin
—Betty M housekpr r 81 Cambridge
—Clarence G Jr (Gloria M) shipper D-DCBDiv h 346 Chestnut
—Colin McL (Edith J) physician (510) 1570 Main h 393 Belmont av
—Donald A messenger 3 Nat Bank r 273 Orange
—Donald P (Simone L) guard (209) 44 Vernon h 200 Windemere
—Francis W (Dorothy M) tire assembler USR Co h 73 Eastern av
—Frederick A (Helen A) slsman 58 Albany h 273 Orange
—George (Elizabeth W) h 38 Nordica
—Gertrude E wid Eddie h rear 75 Essex
—Grace F h (2) 52 Pearl
—Herbert J (Geraldine) meat cutter 297 Plainfield h 413 Main
—Hollis C (Anne M) insp AmBCorp h 33 Mohegan av 10
—James physician (510) 1570 Main h 796 Sumner av
—James R (Ann E) h 327 Bay
—Joseph E died Jan 20 1952 age 71
—Katherine A wid Frederick A h (665) 2142 Main
—Lilliam M r 38 Nordica
—Margaret wid Oscar h 71 Avon pl
—Margaret J instr 555 State r 38 Nordica
—Mary E clk Am Int Col r 22 Willard av
—Mary E wid Joseph W h 116 Princeton
—Mary H r 294 Sumner av
—Matthew C dentist (515) 1570 Main r 796 Sumner av
—Maude S Mrs office sec 260 Chestnut r 90 Federal
—Mildred I Mrs clk SGLCo r 54 Lincoln
—Minnie wid George H r 139 Magnolia ter
—Nora M wid Harry h 135 Woodlawn
—Norman slsman 563 State r 24 Powell av
—Owen M theatre Westfield h 24 Powell av
—Paul F chemist MCCo r 116 Princeton
—Paul R (Anna I) h 22 Willard av
—Ralph M (Lorna M) linoleum layer h 67 Bradford
—Richard E (Dorothy L) chief eng Holyoke h 22 Weaver rd
—Richard F student r 273 Orange
—Robert E (Mildred I) emp USA h 54 Lincoln
—Robert G (Mary M) route slsman 120 Oakland h at Agawam
—Robert H (Bettina J) electronics tester 3664 Main h at Longmeadow
—Roland A (Ruth V) supv MCCo Monsanto av 10 h at Longmeadow
—Sigward O (Henrietta) eng Chicopee h 191 Middlesex
—Transportation Service Henry E Linthwaite mgr 67 Wilcox
—Wyman h r 38 Acorn
Holochuk Mark r 36 Willow
Holochuck Yachim (Stella) mach Westover Field h 51 Thomas
Holovnia Richard S (June M) tchr 35 Eastern av r 63 Buckingham
Holowchuck Alexander (Maria) h 111 10th
—John student r 617 Dwight
—Katherine C mach opr USA r 617 Dwight
—Maria Mrs janitor 343 Chestnut r 111 10th
—William (Mary) trackman B&A h 617 Dwight
Holsey The Apts 11 Eagle
Holsing James J supv (612) 145 State h 126 Roanoke rd
Holstein Gilbert emp 161 Plainfield . 76 Colony rd
—Harry (Rebecca) pres treas Hampden Coal & Oil Co Inc 161 Plainfield h 76 Colony rd
—Melvin I (Aletha) lwyr 191 Plainfield h at Longmeadow
Holston Evelyn T supv public schools h (3) 659 State
—Reed (Isabelle) blocker Holyoke h 292 Quincy
Holt Albert W (Etta) painter h 24 Alden
—Amos r 27 Sargeant
—Carrie D Mrs cost clk PPCo r 49 Worcester av
—Clarence R (Margaret E) meat cutter 204 Dickinson h 38 Dresden
—Clarence R Jr (Pauline M) clk Westinghouse h 139 Middlesex
—Daniel (Lillian) constr wkr r 166 State
—Edwin W r 29 Avon pl
—Ernest C (Lida S) ins agt (402) 1200 Main h 62 Wexford
—George A (Evelyn L) asst foreman WSpfd h 15 Whitfield

SALES RENTALS MANAGEMENT HENRY M. CLARK CO., REALTORS APPRAISALS MORTGAGE LOANS
100 BROADWAY TELEPHONE 7-0231

ALBERT STEIGER COMPANY
DEPARTMENT STORE - 1477-1479 MAIN ST.

HOLT
—Helen W Mrs clk 93 Orleans r 220 Pendleton av
—Ida r 319 State
—John K (Janice R) in USNavy r 191 Tyler
—Julia F wid John L h 722 Union
—Kenneth H clk 255 Liberty h 82 Larchmont
—Lee E (Margaret G) tchr 170 Wilbraham rd h 49 Tinkham rd
—Lucius H (Katherine B) h 35 Riverview ter
—Mabel J wid Alexander S r 32 Byers
—Manuel F (Mary) in USAirForce h 51 Windemere st
—Richard H pres & treas Belmont Motor Sales 182 Walnut h 220 Pendleton av
—Richard W (Helen W) r 220 Pendleton av
—Walter S r 82 Larchmont
Holton Charlotte tchr 493 Parker h (8) 547 State
—Charlotte E wid Everett E nurse 104 Rollins h do
—Everet G (Theresa) agt 605 State h at Agawam
—James acct Boston r 162 Westminster
—Lawrence C eng SGLCo r 46 Forest Park av
—Marion student r 26 Howard
—Marion L tchr Agawam r 104 Rollins
—Olive M h 40 Holyoke
—William A (Esther S) postal trans clk h 64 Surrey rd
Holts Leviel (Rachel L) sta fireman NYNH&H h 130 Essex
Holub Nellie clk USA h at Greenfield
Holuk George (Lenora A) asst transportation supv SGLCo h 134 10th
—Kondrat (Natalie) emp B&A h 125 10th
—Mitchell A custodian 95 Milton IO h at Ludlow
—Natalie clk 1414 Main · 125 10th
—Natalie Mrs cleaner B&A r 125 10th
—Steven K (Wanda T) mech eng h 997 Carew
Holway Barbara D force asst 295 Worthington h at Thompsonville
Holy Cross Convent 17 Harriet
—Cross Rectory 221 Plumtree rd
—Cross Roman Catholic Church 219 Plumtree rd
—Name Parochial School (Roman Catholic) 33 Alderman
—Name Social Center 49 Alderman
—Trinity Greek Orthodox Church 147 Carew
Holyoke Card & Paper Co James P Smith chairman of board pres F Allan Barr and Frederick W Fuler Jr v presidents James P Smith Jr v pres clk Robert W Alderson treas coated cardboards and cover paper mfrs 95 Fisk av
—Dress Co Inc William Lipshitz pres (22) 395 Dwight

Holyoke Mutual Fire Insurance Co
L E Meacham & Co Inc agents (703) Hitchcock Bdg 1562 Main tel 3-5181 —See p 159
—Street Railway Co 144 Bridge
Holzapfel Alan I (Elsie G) auto repr rear 50 Norfolk h 50 do
Holzman Karl (M Josephine) prod supv 70 Leete h 326 Page blvd
—Leo (Johanna) assembler VNCo h 336 Page blvd
—Leo A mach Agawam r 336 Page blvd
Homan Elmer (Stephanie J) supt 296 Columbus av h 82 Birchland
Homans Florence E Mrs bkkpr h 67 Alden
—Robert A gardener 416 Franklin r 67 Alden
Home Beautiful Sales Corp Harry M Weiner pres Harold Baller clk Morris M Weiner treas house furnishings (343) 196 Worthington
—Beverage Co Michael Mindel pres Albert Mindel sec Louis D Mindel treas rear 63 Church
—Builders Exchange (Frederick G Pothier) loans (424-425) 95 State
—City Electrotype Works Inc Charles F Hamilton pres-treas (610) 29 Worthington
—City Salvage Co (John J Mayer) rear 64 Napier
—City Weatherstrip & Screen Co (Eugene R and William G Ertel Jr) 82 College
—Correspondence School The Lew H Morse pres treas Victoria E Wiegard sec (226) 29 Worthington

Home (Fire) Insurance Co of NY The
Judd & Parsons & Parker agents (809) 95 State Tel 3-7883—See p 158

HOME
—for Aged Men 74 Walnut
—for Aged Women Mrs Harriet V Bates supt 471 Chestnut
—Insulation Company of New England (Norma G MacLeod) 338 Columbus av

Home Insurance Co The
Preston & Olmstead Inc agents (501) 44 Vernon—See top lines
—Insurance Co The John L Powers state agt (606) 1200 Main
—Life Insurance Co of NY Charles S Albert gen agt (708) 1387 Main

HOME MAKERS MART
kitchen designers electrical appliances wood and steel cabinets tile Formica storm windows building materials 2009 Riverdale WSpfd tel 3-6726—See p 171
—Package Store Inc Samuel Zlotnick mgr 1181 Main
—Pharmacy (William A Gordenstein) 2960 Main
—Supply Co (Oscar J Seguin) whol plumbing supplies 890 St James av
Homel Maida L comptometer opr MBCo r 23 Mansfield
Homemaker Appliance Center (S Edward Harrison) 1200 State
Homer Arthur auto mech 211 Plainfield h 60 Monticello av
—William A (Julia A) slsman 109 Dwight r 60 Monticello av
Homestead The (Mrs Catherine Grennan) furn rms 19 Bliss
Homicki Joseph J (Elanor I) rem to Somers Conn
—William F (Stella T) tailor 249 Belmont av h 296 Draper

Homogenized Vitamin D Milk
F B Mallery Inc dealers 45-55 Pomona—See p 203
Homon Albina M wid Charles S h 379 Columbus av
—Frederick C trk driver 328 Columbus av
—Joseph Jr r 379 Columbus av
—Joseph E (Flora M) mach Chicopee h (3) 38 Long Hill
Honagiman Reuben mach USA r 180 Union
Honchar Artem (Vyna J) grocer 1344 Dwight h at Agawam
Hondros Demetrious G (Helen E) draftsman USA h 11 Woodmont
—George D (Irene P) h 27 Plymouth
Honey Florence emp Wesson Memorial Hospital r do
Honeywell Lloyd B (Shirley A) mach opr USA h 158 Norfolk
Hong Wing cook 111 Worthington r 109 do
Honiker Charles A (Foster P) grinder AmBCorp h 34 Laurel
Honnay Mary E slswoman 1365 Main h (7) 17 High
—William J (Gertrude C) compositor 340 Main h (8) 915 Worthington
Hoo Wong checker 111 Worthington r 109 do
Hooben Frederick J (Julia M) mgr Commercial Casualty Ins Co mgr Loyalty Group and mgr Metropolitan Casualty Ins Co (503) 145 S State h 76
Hood Achille emp SGLCo · 70 Belmont av
—Alexander B (Alice L) foreman USA h 40 Noel
—Charles L (Frances A) r 66 Dartmouth
—Dorothy M clk 93 Orleans r 65 Massasoit
—Elsie L Mrs supt 137 Main h 25 Carlisle
—George Jr student r 37 Hancock
—George C (June A) airplane mech h 112 W Allen Ridge rd
—George T (Margaret T) slsman 833 Columbus av h (1) 70 Saratoga
—Gerard W mach Westinghouse r 70 Belmont av
—Gilbert L (Lucille) in USArmy h 69 Tyler

HOOD H P & SONS INC
Alfred F Waitt mgr ice cream mfrs 302 Locust tel 3-3155

HOOD H P & SONS INC
dairy Products 120 Oakland tel 3-2167
—Harold W (Anna E) bus opr StRy h 7 Greenwich
—Helen M Mrs cashier 1414 Main r 107 Woodlawn
—John B 1548 Main stock clk r 65 Massasoit
—Leo A (Kathleen) carp h (700) 2142 Main
—Leslie (Madeline) foreman 2155 Columbus av h 27 Carlisle

HOOD
—Mary A wid Harold F wrapper USRCo h 65 Massasoit
—Samuel H (Helen M) office mgr 329 Columbus av h 107 Woodlawn
Hooker Albert A (Emma A) slsman USRCo h 205 Belmont av
—Emma A Mrs clk ASCo r 205 Belmont av
—Hall (Henry Thiebe) furn rms 2829 Main
—The apts 2772 Main
—William (Clara) painter 98 Sunapee h do
Hoone Louis J (Cosette M) signal insp B&A h 60 Newhall
Hoontnis Peter (Muriel A) sheetmetal wkr 42 Wilcox r 19 Woodworth av
Hooper Carl E pattern mkr USA 80 Lancaster
—Carlton J trucker WECo r 145 Union
—Clarence T (Viola T) mach Am B Corp r 580 State
—Donald J (Eleanora L) foreman 95 Fisk av h 371 Central
—Ellen C wid Lewis D die stamper WSpfd 86 Lancaster
—Herman R (Marie P) trk driver 999 Page blvd h 12 Ivy ct
—Holmes Bureau Inc Walter H Anderson mgr mercantile insp (450) 31 Elm
—Jennie G wid Herbert R h 48 Chase av
—Ralph (Florence) eng emp 433 Eastern av 580 State
—Richard A (Alberta M) maint man 616 Berkshire av h 148 Alden
—William (Velvet) emp CVMfgCo h 14 Howard
Hoose Charles E (A Mae) porter Westinghouse h 40 Pendleton av
Hoot Denver W (Inez L) h (4) 2708 Main
Hootnis James h (6) 529 Union
Hooton Elizabeth A wid John h (1) 61 High
Hoover Blake A (Dora A) h 123 Dunmoreland
—Company The Joseph J McGarry mgr vacuum cleaners (4) 1051 Main
Hopcraft Anna E wid Robert T h 76 E Alvord
Hope Alfred E rem to Agawam
—Alice rem to Agawam
—Catherine H wid William E h 135 Elijah
—Community Church House 13 Winchester
—Congregational Church 797 State office 13 Winchester
—David P (Leontine) rem to Agawam
—Edward D (Muriel E) route slsman 120 Oakland h at Agawam
—Elizabeth C medical sec Boston (1) 25 Federal
—Elizabeth Y Mrs tchr 300 White h (1) 25 Federal
—Emil F (Mary T) trk driver 87 Albany h 23 Baldwin
—Jeanne P rem to Ludlow Vt
—Lauretta E rem to Agawam
—Leo M (Anne A) mach USRCo h 39 Mansfield
—Muriel M Mrs dental hygienist (7) 820 State r 64 Benton
—Pauline M Mrs cafeteriawkr MMLInsCo r 11 Boston av
—Raymond (Helen) asst foreman PM&GCo h 487 Main 10

HOPE RUBBER CO INC
John W Marcy mgr distributors of B F Goodrich Industrial Rubber Products belting packing rolls hose rubber footwear 833 Chicopee Willimansett tel Holyoke 7326 Mail address PO Box 387 Holyoke—See p 247
—Sherman C mason r 11 Boston av
—Sherman T (Pauline M) administrative asst USA h 11 Boston av
—William F (Muriel M) supv WSpfd h 64 Benton
Hopki Sophie Mrs emp 73 Dwight r 26 Walt
Hopkins Allen W h 36 Sunapee
—Anthony B (Velma B) student h 414A Alden
—C Lee (Olive R) application eng 2d fl 26 Vernon h at Agawam
—C Louis (Violet) rem to Greenfield
—Carroll E r 248 Eastern av
—Charles L (Mary J) examiner (442A) 436 Dwight h 32 Texel dr
—Charles L Jr (Violet P) rem to Greenfield
—Clara B wid Frederick E h 38 Green la
—Edward W (Margaret B) head engineer USA h at Longmeadow
—Ernest S (McNie & Hopkins) 4th fl 238 Dwight h at Agawam
—Evelyn G Mrs emp savings dept The Third Nat Bank and Trust Co 1391 Main h at Granby
—Frank r 1839 Main

SPRINGFIELD STAMP & DIE CO. INC.
PRINTING DIES
STEEL STAMPS
RUBBER STAMPS
MARKING ROLLS
Engraving
LETTERS
FIGURES
NAME PLATES
HOBS
Tel. 6-2590
329 DWIGHT ST.

- Expert Repairing
- Fringing
- Machine Binding
- Overcasting

HOSKIN RUG CO.
929 MAIN ST. SPRINGFIELD, MASS.
Telephone 4-8086

- American Oriental
- Axminsters
- Broadloom, Wall to Wall
- Wiltons

FIELD, EDDY & BULKLEY
1200 MAIN STREET PHONE 4-1112
SPRINGFIELD FIRE and MARINE
LOCAL AGENTS

MOSS MOTOR SALES, Inc.
STUDEBAKER SALES & SERVICE
TEL 6-0327
92 Memorial Ave. West Springfield

HOPKINS
—Fred J r 178 William
—Frederick S (Mary I) physician (207) 146 Chestnut h at Longmeadow
—George E (Mildred M) dist group rep (1119) 95 State h 121 Benz
—George F (Constance M) mach opr P Mach Co h 109 Federal
—George L (Marcella) rem to Detroit Mich
—H Ernest (McNie & Hopkins) 4th fl 238 Dwight h at Wethersfield Conn
—Irving H (Dorothy B) rem to Longmeadow
—John J pres Hopkins Office Supply Co (224-226-228) 293 Bridge r 31 Thompson
—Lee J (Velma H) dairy wkr 45 Pomona r 248 Eastern av
—Lee S (Erva L) winder 1 Paramount h 248 Eastern av
—Mary M r 48 Garfield

HOPKINS OFFICE SUPPLY CO
John J Hopkins pres William E Dwyer treas wood and steel office furniture business records office supplies and appliances loose leaf forms and visible equipment (224-226-228) 293 Bridge tel 4-2181—See p 210

—Philip W (Mary A) polisher G&BMfgCo h 39 Penrose
—Ralph office mgr 77 Winter h at Longmeadow
—Ramona E adv clk TelCo r 32 Tekel dr
—Rita Mrs waitress Thompsonville Conn r137 Dwight
—Stephane D (Irene M) monotype opr 340 Main h 21 Walte
—Vernie F · 256 Dwight st ext
—Wilfred A (Edna C) mach opr CVMfgCo h 134 Caseland
—William F (Marie M) mach opr WSpfd h (29) 8 Oak Grove av
Hopler William M (Blanche S) slsman 95 Fisk av h at WSpfd
Hoppe A J Tool Works (Avedis J Hagopian) mfrs gauges 785 Page blvd
—Carrie E h 156 King
Hopper Anita priv sec SHosp r448 Dickinson
—Pearl F wid George H slswoman ASCo r 58 Bay
—Vida wid John L h 448 Dickinson
—William A (Verna E) rem to Atlantic City
—William C (Margaret B) acct emp Hitchcock & Co (410) 31 Elm h at Palmer
Hoppert Filser D (Louise) proof technician USA h at Westfield
Horacek Joseph F (Wilhelmine) h 1269 Sumner av
Horan Dorothy J married Michael Duffy
—Jane A wid William S cashier 1414 Main (7) 46 Douglas
Horenstein William C (Thelma B) slsman 510 Main h 73 Washington
Horgan Bernard Jr emp 1337 Main r 58 Avon pl
—Jeremiah J foreman SGLCo r 166 State
Horger Eugene L (Susannah K) in USAirForce h 627 Belmont av
Horhorouny Ara H (Florence N) toolmkr VNCo h 125 Middlesex
—Arthur H trainee VNCo r 125 Middlesex
Horine Irving W (Gisela J) asst office mgr Palmer h 15 Burton
Horkun Jacob A (Anastasia) emp B&A h (6) 251 Sharon
Horman Robert J (Shirley A) mach CVCo h 91 Lazon Brothers rd IO
Horn Daniel Jr eng USA r 163 Westminster
—George H emp 105 Chestnut r 8 Marlborough
—Irene D Mrs r 140 Chestnut
Hornbacher Erwin (Martha) mech E Longmeadow h 65 Silver
Hornblower & Weeks William J Hartt mgr investments (826) 95 State
Horne Bertram M (Dorothy M) tallyman 15 Page blvd h 40 Covington
—Bertram M Jr (Roberta J) trk driver 177 Page blvd h 260 Pheland av
—Edward R (Beatrice T) trail dispatcher B&A h (53) 2295 Main
—Estelle D office sec Westover Field r 36 Fountain
—Flora wid Frank E · 47 Stebbins
—George T S (Mabel) pres Suburban Plumbing & Heating Co 1035 State h 951 Wilbraham rd
—James J printer Smith & Wesson Inc h 30 Balls
—Joseph F (Betty) food broker (307) 175 State h 36 Fountain
—Kenneth N draftsman AmBCorp r 838 Chestnut

HORNE
—Ralph H (Harriet S) dist rep Boston h 65 Mansfield
—Warren D emp 177 Page blvd r 40 Covington
Horner Donald W in USNavy r 74 Hickory
—Evelyn B Mrs stitcher 29 Sheffield h 74 Hickory
—Francis E Jr (Barbara J) insp 3064 Main h Agawam
—George carp r 59 John
—Henry O (Winifred) mech eng 67 Boylston h 63 Cherrelyn
—Jacqueline A married Gordon H Prior
—Leo rem to Vermont
—Roy H (Etta) clk Westinghouse h 19 Edendale
—Stanley h (422) 2142 Main
Horney Louise M steno 147 Dwight r 314 Nottingham
—William W (Mary) carp emp 134 Cass h 314 Nottingham
Hornish Donald T (Mary Ann P) rem to New Haven Conn
—Otto E (Myra K) buyer A&PCo h 18 Wayne
Hornsby W Frederick mgr (409-410) 121 Lyman h at Windsor Conn
Horowicz Sewek (Fay) clk Chicopee h (4) 64 Osgood
Horowitz Alfred B bkkpr Hartford Conn 92 Belle
—Barton in USArmy r 78 Somerset
—Benjamin bkkpr 487 Belmont av r 84 Massasoit
—Bernard (Bunia) grocer 51 Prospect h 84 Massasoit
—Gloria A married Leo Stolon rem to NY
—Harry furniture wkr 29 Sheffield r 1853 Main
—Harry emp 1063 Main r 1853 do
—Irving (Mary) glazier emp 40 Albany h 92 Belle
—Irving I (Mary M) (Bay Pharmacy) 155 Sherman h 166 Carver
—Jacob (Esther) carp h 78 Somerset
—Joseph S (Lillian S) clk 2092 Main h 88 Webber
—Leah wid Richard r 398 Plumtree rd
—Leona clk (303) 145 State r 84 Massasoit
—Lucille Mrs (Lucille-Helaine) 605 Dickinson r inq do
—Morris slsman r 61 St James do
—Ruben (Racheal J) eng E Longmeadow h 399 Orange
—Samson L (Florence R) dry cleaners Ludlow h (4) 176 Orange
—Samuel elec Westinghouse 84 Massasoit
—Vera (Lucille-Helaine) 676 Dickinson r 9 r inq do
—see Horwitz
Horr Rosalie M rem to Antrim NH
Horrigan Arthur J (Helen G) physician (316) 20 Maple h 111 School
—Arthur J Jr (Mary A) emp 1200 Main h 158 Quaker rd
—Howard P (Clara B) dentist (400-401) 1537 Main h 1538 Plumtree rd
—Irene M tchr 235 State h 41 Stratford ter
—Olive K supv of adult education 32 Spring r 41 Stratford ter
—& Turner X-Ray Laboratory (316) 20 Maple
Horseshoe Cafe (David Wakstein and Hyman Littman) 609-615 Dwight
Horta Ramon H (Marion G) heat treater USRCo h 36 Decker pl
Hortie Alfred P r 44 Mattoon
—Mary P wid Harry died Aug 14 1951 age 83
—Richard W (Theresa V) elev opr 140 Chestnut h 53 Bradford
Horton Andrew H (Elizabeth) mach USA h 39 Goldenrod
—Clarence N (Bernice R) plater HC&PCo h 270 Plainfield
—George M E internal revenue agt (434) 436 Dwight h Turners Falls
—Olga M Mrs steno (415) 36 Court r 136 Yale
—Robert (Olga M) in USAirForce r 136 Yale
—Selma E wid Elmer E r 105 Hampden IO
—Stanley rem to Jamaica West Indies
Hosack William B (Evelyn S) credit mgr MCCo h 136 Oregon
Hosey Izetta emp DMCo r 22 Marshall
—William S wood planer Chicopee r 115 Peer
Hosford Carolyn A h 159 Wellington
—Howard H (Rena B) porter 1411 Main h (511) 774 do
Hosler William A (Katherine) actuary 365 State h 274 Forest Park av

Hoskey John F (Ethel H) trk driver MDFCo h (8) 3179 Main
—Robert A in USArmy r (8) 3179 Main

HOSKIN RUG CO
(William R Hoskin) carpets rugs and floor coverings expert repairing and refinishing installation specialists 829 Main tel 4-6086 —See foot lines

Hoskin William R
(Elizabeth F) (Hoskin Rug Co) 929 Main h 20 Wareham tel 9-3148 —See foot lines

Hoskins Chester E (Helen H) draftsman 4 Fisk av h 67 Fordham
Hosley Earl M (Louise W) toolmkr 29 Washington h 47 Demond av
—Ernest D (Hosley's Grocery) 680 Carew r 47 Dartmouth
—Ernest D (Rita B) mach PMach&GCo h 18 Canterbury rd
—Frank M (Lucy A) h 59 Demond av
—Paul J r 59 Demond av
—Raymond G (Dorothy R) die mkr Westinghouse h 15 Lumae
—Richard W (Barbara J) mach opr 29 Worthington h 67 Wason av
Hosley's Grocery (Ernest D Hosley) 680 Carew
Hosmer Austin H (Ruth B) prod mgr Chicago Ill r 55 Woodlawn
—Donald A (Ethel M) marketing asst SVOilCo h 31 Oregon
—Donald M (Irene W) mach opr USA h (17) 162 Walnut
—Harold trk driver 1214 Columbus av r 1967 Main
—Harry L died Dec 22 1951 age 62
—Irene W Mrs typist USA r (17) 162 Walnut
—Jennie (wid Edward E) lwyr 1365 Main r 119 Keith
—Karl E (Dorothy C) slsman 355 Chestnut h 199 Laurelton
—Malcolm D (Marion E) emp Smith & Wesson Inc h 68 Byers
—Mary A bkkpr 673 White h at Longmeadow
—Merrill F (Virginia E) physician (313) 20 Maple h at Longmeadow
—Rose L wid Harry L h 633 Cooley
—Ruth B Mrs social wkr 55 Liberty r 55 Woodlawn
—William A (Rose A) chauf 190 Spring h 21 Auburn
Hostage John B A (Anne L) rep TelCo h 65 Dunmoreland
Hosted Zala (Ethel L) h 561 Union
—Zalley r 561 Union
Hostettler Cleon W (Elizabeth E) physician C Falls h 763 Newbury
Hotel Bridgeview Mrs Jeanette O Bowman mgr 18 Wright pl

HOTEL BRIDGWAY
AIR CONDITIONED COCKTAIL LOUNGE
AIR CONDITIONED RESTAURANT
DANCING NIGHTLY IN MAYFAIR ROOM
30 BROADWAY AT BRIDGE
OPP GREYHOUND BUS TERMINAL
TEL 6-8341
—See p 146

—Carlton (Mrs Eva C Lee) 2654-2668 Main

HOTEL CHARLES
Troy J Williams general manager 1757 Main —See p 147

—Charles Barber Shop (Ralph C Girard) barber 9 Liberty
—Charles Beauty Shop (Beatrice L Theroux) 1757 Main
—Charles Co Charles M Tenney pres Leroy F Fuller treas 1757 Main

Hotel Charles Lounge
(Hotel Charles) 1757 Main—See p 147

HOTEL CLINTON
Abbot V Brunell pres 1976 Main tel 3-3121—See p 144

—Coolidge (David Swersky) 2787 Main
—Earle Santi S Annino mgr 193 Worthington
—Empire (Karnig M Melikian) 837 Main

Hotel Highland The
(The Highland Hotel Co) props Hilman C Barnes—See p 145

Official Nashelle WALLPAPERS SPRINGFIELD WALLPAPER & PAINT CO. 486 BRIDGE ST. TEL. 3-4111 SPRINGFIELD, MASS. Kyanize PAINTS

CHESTER D. PAINE, INC. ELECTRICAL CONTRACTORS - 673 WHITE ST.
APPLIANCES-LIGHTING FIXTURES-Tel. 9-3863

HOTEL KIMBALL
Hotel Kimball Co props F Coolidge Peverley general mgr
FEATURING
PICKWICK COCKTAIL LOUNGE
EMBASSY DINING ROOM
MEN'S BAR
GRAND BALLROOM FOR
BANQUET FACILITIES
140 CHESTNUT
—See p 148
—Kimball Barber Shop Gustave A Kadlecek mgr
Hotel Kimball Co
props Hotel Kimball David B Hoar chairman of the board Charles M Tenney pres 140 Chestnut—See p 148
—Lenox Inc Alfred R Ryll pres Adolph Ryll sec treas 1839 Main
—Paramount (Raymond P Geisel) 1695 Main
—Rainville Mrs Selina E White mgr 32-34 Byers
HOTEL SHERATON
see The Sheraton Hotel 70 Chestnut—See p 149
—Springfield Abraham Grundt mgr 1327 Main
—Supply House The (Michael J Kilbride) kitchen supplies hotels & rest 323-325 Dwight
—Taft Mrs Marie R Hale mgr 1797 Main
—Terrace (Stearns Square Realty Corp) 304 Bridge
—Victoria Roy MacKay mgr 166 State
—& Restaurant Employee's Health and Benefit Fund Lawrence F O'Brien pres (514-515) 115 State
Hotis Ernest (Theresa M) rest 479 State h 18 Adams
Hotten Mary Mrs r 41 Spring
—Albert A clk Hartford Conn r 57 Merrimac av
—Arthur H (Dorothy P) custodian 415 State h 452 Franklin
—Arthur W (Celestina L) personnel mgr h 452 Franklin
—Charles W r 2234 Main
—Clayton R (Loretta J) bartender 162 Rifle h (8) 160 Rifle
—Donald A (Cecelia M) mach E Hartford Conn h 9 Woodmont
—Dorothy P Mrs cashier 1414 Main r 70 Belmont av
—Edward P clk Hartford Conn r 57 Merrimac av
—Emma wid Seiferd h 2234 Main
—Ernest I mach opr AmBCorp r 57 Merrimac av
—John N (Joyce V) mach opr WMassElecCo h 430 Plainfield
—Merrill L (Mary M) optician Hartford Conn h 32 Chase av
—Ovalor R (Rose D) printer Thompsonville Conn h 57 Merrimac av
—Robert I (Lena M) mach opr G&BMfgCo r 47 Clantoy
—Robert M r 32 Chase av
—Wesley R (Dorothy P) slsman 1890 Columbus av h 70 Belmont av
Houde Achilles serviceman SGLCo h 66 Union
—J Edward (Rhea) carp h 1470 Dwight
—Leontine wid Nazaire r 78 Alexander
—Nora R Mrs r 52 Birnie av
—Yvette L clk 1250 State 1470 Dwight
Hough Alfred A assembler G&BMfgCo r 459 Newbury
—Alfred L fuel oil 459 Newbury h do
—Charles E (Mary S) pres Leonard E Belcher Inc 615 St James av h 84 Lakeside
—Charlotte K Mrs office sec 394 Liberty r 130 Malden
—Donald F (Charlotte K) emp 283 Carew h 130 Malden
—Garry de N Jr (Mary) physician (239) 146 Chestnut h at Longmeadow
—Katharine T bkkpr (239) 146 Chestnut 267 Long Hill
—Margaret S wid Garry de N h 267 Long Hill
—Robert A clk PO and (Hough's Service Station) 283 Carew r 459 Newbury
HOUGH'S SERVICE STATION
(Robert A Hough) A complete line of Texaco Products tires batteries emergency ALA Service 283 Carew tel 6-9807—See p 56
Houghtaling Carrie V wid David E r 27 Appleton
—Elinor R Mrs slswoman 1454 Main h at Feeding Hills
Houghton Agnes F wid Alen W - 347 St James av

HOUGHTON
—Carrie F bkkpr 780 Worthington . 17 Thorndyke
—Charles C (Lillian C) capt SFD h 73 Acrebrook rd
—Charlotte Mrs nurse Wesson Maternity Hospital r 5 Northampton av
—Dean (Charlotte) student r 5 Northampton av
—Edna M wid George P canaries 148 Berkshire av h do
—Elizabeth E Mrs supv USA r (7) 15 Jenks
—Esther L r 119 Yale
—George E (Elizabeth E) assembler 312 Bernie av h (7) 15 Jenks
—George H (Angie P) millwright Tarrytown N Y h 14 Medford
—Hazel P Mrs seamstress 33 Morris r (5) 24 Wilcox
—James T Jr (Edis A) agency asst MMLInsCo h 490 Roosevelt av
—Janice typist 33 State r at Ludlow
—Leo F (Pearl E) rem to Agawam
—Lilian A wid William A h 119 Yale
—Lura M wid Earl S h 232 Dickinson
—Raymond L (Ida E) whole supt 45 Pomona h 57 Preston
—Robert E (Shirley C) installer 616 Berkshire av h 189 College
—Roger W mach opr WSpfd r (35) 11 Noble
—Shirley A (Edna K) mach E Hartford Conn h (35) 11 Noble
—William H (Donna H) rem to Kansas City Mo
Houk Eugene (Alice E) in USAirForce r 1603 Dwight
Houlahan Marie C clk Spfd Nat Bank r 73 Clifton av
—Michael L (Marie C) clk RyEx h 73 Clifton av
Houle Albert M (Violet C) slsman 1183 Liberty h 70 Merida
—Armand C (Lillian M) elec emp 53 Taylor h 52 Birnie av
—Arthur J (Anna E) tire wkr USRCo h 90 Abbe av
—Borromee (Delia) bus opr StRy h (16) 28 Oswego
—Clara M clk (130) 36 Court h 21 Continental
—Dora K comptometer opr A&PCo r 21 Continental
—Edmond A (Bernadette I) h 12 Quebec IO
—Edward E (Cecile) foreman 38 Walter h at Willimansett
—Ernest J (Helen B) h 11 Tacoma
—Eva Mrs rem to Chicopee
—Fabiola rem to Salem
—Francis J (Theresa J) forger MDFCo h 28 Grove
—Helen H wid Leonard mach opr USA h 180 Main IO
—Henry A (Anne M) elec emp 167 Long Hill h 135 Eddy
—Homer H (Alice L) IBM opr CVMfgCo h 290 Worcester IO
—Hubert (Maria) h 21 Healey IO
—Hubert H (Doris E) insp MCCo h 235 Water IO
—Ida wid Thomas h 25 Winthrop
—Joan clk MCCo 180 Main IO
—John D (Laura) janitor MDFCo h rear 12E Hooker
—Leon A (Dorothy A) route slsman 31 Pearl h 790 Liberty
—Leonard E r 985 Main
—Lucien W (Laura M) elec Holyoke r 50 Conn av
—Lucille clk 44 Chestnut r 73 Oak IO
—Napoleon (Mevilda) h 40 Quebec IO
—Napoleon N (Irene M) slsman 134 Cass h 73 Oak IO
—Nellie assembler AmBCorp h 60 Patton
—Odelia A clk MMLInsCo r 69 Bowdoin
—Roger W (Shirley V) elec emp 440 Worthington h14 William Sands Jr rd
—Roland J in USMarines r 985 Main
—Selvio packer 616 Berkshire av r 343 Water IO
—Wilfred J (Louise A) mach h 985 Main
—William F (Marie O) mixer 1701 Page blvd h 222 Orange
—William J r (3) 2141 Main
—William V (Sophie) constr wkr h 830 Liberty
Houlihan Ann M clk A&PCo r 97 Miller
—Bridget C housewkr r (4) 527 Main
—C Adela Mrs treas Houlihan-Casey Inc (318) 1618 Main r 125 Roanoke rd
—Casey Inc Thomas G Houlihan pres Mrs C Adela Houlihan treas Richard E Menzel Jr clk (318) 1618 Main

HOULIHAN
—Catherine M wid Patrick J h 20 Tracy
—Catherine M wid Thomas h 70 Maynard
—Catherine R married Peter Fenton
—Claire E steno Holyoke 20 Tracy
—Edward J r 20 Tracy
—Elizabeth emp bunch dept Public Schools r 284 Dwight st ext
—Elizabeth M r 20 Tracy
—Elizabeth M priv sec Rochester NY r 44 Rencelau
—Helen R tel opr LM&SCo h 369 Main IO
—Isabelle L Mrs nurse emp (11) 20 Maple r 208 Westford cir
—James F clk USA h at Holyoke
—James R (Isabelle L) elec emp 198 Chestnut h 208 Westford cir
—Jeremiah F (Laura O) h2772 Main
—John J r 25 Melbourne
—John J Jr r 130 Eddy
—Joseph J (Margaret M) clk PO h 17 Caldwell pl
—Katherine G wid Thomas h (4) 160 Rifle
—Katherine M h 111 Oakland
—Margaret mach opr 123 Main r 284 Dwight st ext
—Margaret M add clk USA r 97 Miller
—Mary asst commissioner (28) 36 Court h 284 Dwight st ext
—Mary E timekpr Westinghouse r 97 Miller
—Mary F Mrs nurse 99 Miller r do
—Michael F baler SWCo r (4) 527 Main
—Michael J (Claire R) slsman 109 Mill h 33 Fort Pleasant av
—Michael J (Mary F) firefighter SFD h 99 Miller
—Miriam E library asst 520 State r 15 Underwood
—Nellie M wid Richard P h 97 Miller
—Nicholas rem Chicago Ill
—Raymond D (Alice E) lwyr (McClintock Hoar & Houlihan) 3d fl 1323 Main h 44 Rencelau
—Raymond D Jr in USAirForce r 44 Rencelau
—Thomas G (C Adela) pres Houlihan-Casey Inc (318) 1618 Main h 125 Roanoke rd
—William F (Catherine J) garageman SGLCo h 17 Manhattan
—William F (Mary A) acct emp 2170 Columbus av h 15 Underwood
—William F Jr chemist Bay State Refining Co r 17 Manhattan
—see Holian
Hourihan Catherine clk MMLInsCo r 17 Windsor
—Catherine A r 341 King
—Francis (Evelyn T) in USAirForce r 145 Everett
—Helen M nurse Lynn r 43 Home
—John B (Jane T) lwyr (816) 1209 Main h 194 Westford cir
—Joseph T (Kathryn E) lessee 268 Central h 95 Federal
—Kathryn M priv sec Third Nat Bank r (5) 63 Federal
—M Louise h 43 Home
—Margaret wid Timothy h (5) 63 Federal
—Michael J (Irene V) supt of money order PO h at WSpfd
—Mary M clk SF&MInsCo r 17 Windsor
—Paul J (Catherine) (Paul's) 39 White h 17 Windsor
House Albert W (Geneva B) assembler Westinghouse h 2431 Roosevelt av
—Anthony roofer r 501 Worthington
—Arthur G (Dorothy M) golf professional Ludlow h 104 Cloran
—Barbara married Edward G Stanley rem to Lima O
—Barbara M r 2431 Roosevelt av
—Clarence W h 49 Armory
—Clarence W Mrs (Mattie M) died Aug 12 1951 age 75
—Earl C (Helen S) mech SVOilCo h 74 Sherbrooke
—Fred T (Ellen M) emp (26) 77 Worthington h at Agawam
—Geneva B Mrs waitress ASCo r 2431 Roosevelt av
—Harold A (Clara M) supt 111 Howard h 175 Middlesex
—James R (Shirley E) ins agt (411) 1347 Main h 131 Putnam cir
—Lauretta E wid Frederick died Dec 9 1951 age 81
—Mary E wid Frederick W r 131 Putnam cir
—Nellie B assembler Westinghouse h 110 Cloran
—of Carpets (Jerome I Berlin) 341 Sumner av
—of God Pentecostal Church The 47 Oak

CHEMICALS • BARKER CHEMICAL CO. • TEL. 3-1007 • BLEACH
Industrial "A" COR. CIRCUIT AVE, WEST SPRINGFIELD Laundry Supplies

The Union Central Life Insurance Co. 1200 MAIN STREET
CHARLES S. MERRIAM, Manager TEL. 4-3166

RALPH D. JONES, Inc. CHRYSLER – PLYMOUTH
721 Worthington St. • BODY REPAIRING - PAINTING • Tel. 6-6301 • Sales - Service - Parts - Wholesale and Retail

"Offering A Community Service" CURRAN-JONES, INC. Funeral Home Telephone 6-7742
109 MAIN STREET WEST SPRINGFIELD

HOUSE
—of Television (Moe Feldstein) 2218 Main
—of the Good Shepherd 584 Wilbraham rd
—Walter J (Hazel S) treas WSpfd h 149 Fountain
—William G h 28 Brown
—see Howe and Howes
Household Finance Corporation Joseph J Levanda mgr (923) 1387 Main
Houseman Raymond F (Elizabeth C) acturial asst MMLInsCo h 884 Parker
Housman Albert E (Gertrude C) foreman WECo h 34 Ashbrook
—Lois V clk Springfield Nat Bank 1531 Main h at Agawam
—Ralph S (Elonore) v pres chg of sales The Cole Press Inc (626) 29 Worthington h at Agawam
Houston Alex C foreman 38 Walter h at Holyoke
—Georgia h 251 Springfield
—Gladys A accounting clk WMassElecCo h 32 Myrtle
—Helen r 251 Springfield
—Joseph H (Sylvia A) mach opr Westinghouse h 29 Saratoga
—Phyllis M married John Adam rem to Florida
—William L (Alice B) foreman Westinghouse h 24 Saratoga
Hout Daniel G r (7) 28 Morris
—Harry D (Gladys R) printer DMCo h (7) 23 Morris
Houtsko Joseph (Helen) emp Mercy Hospital r 105 Carew
Hovagimian Reuben (Helen M) bench wkr USA h 1514 Carew
Hoveland William A (Agnes M) bus opr StRy h 111 Alden
Hover Winne V (Marion P) telegraph opr B&A h 164 Maple
Hoves Carl H clk 1663 Main h at WSpfd
—Gloria J clk 1295 State h at WSpfd
—Gustaf E Jr slsman 316 Chestnut h at WSpfd
—Hilda T wid Gustave h 116 Spring
Hovey A Heywood (Helen B) real est ins and trustee Lake Haven Realty Trust 234 Union h do
—Dell R wid Edmund O h 1083 Worthington
—Edward F h 170 Walnut
—Genevieve M clk SETCo r 170 Walnut
—Julie Ann student r 234 Union
—Robert F (Eva S) h 151 Forest Park av
—V F pres General Ice Cream Corporation 134 Cass h at Schenectady NY
—V F Jr v pres General Ice Cream Corporation 134 Cass h at Schenectady NY
Hovis Orison E h 85 Biltmore
Howard Anna G r 165 Mill
—Anna J wid Thomas J r 28 Marble
—Annie A wid George A r 16 Ladd
—B Blanche wid Hartley J sls woman 38 Harrison av h (4) 62 Pearl
—Barbara L mach opr DMCo r 94 Orpheum av
—Bernice C clk 37 Elm h at Wilbraham
—Bertha M wid Charles E r 37 Girard av
—Carl r 80 Eastern av
—Charlena wid Carlton r 136 Main IO
—Charles toolmkr USA r 64 Alderman
—Charles E (Lillian R) mech instr Westover Field h 41 Itendale
—Clarence B clk MMLInsCo r 125 Catherine
—Clarence P slsman (404) 1387 Main h at Longmeadow
—Cleaners Inc garment cleaners 5 Locust 386 Dwight 628 Carew 417-419 St James av 2550 Main 132 Eastern av 26 Walnut and 701 Sumner av
—David mech WSpfd h 32 Loring
—David W mgr 24 Eastern av r ing do
—Dennis r 36 Willow
—Edith A r 2455 Main
—Edward E insp E Hartford Conn r (8) 6 Piney pl
—Edward L (Mildred G) clk 1414 Main h 55 Saratoga
—Elizabeth r 193 Worthington
—Elizabeth M cleaner emp 365 State h 94 Byers
—Ella M wid Lewis I r 20 Acorn
—Ella S wid George T h 193 Pine
—Frederic W orthopedic appliances (308) 1562 Main h at W Hartford Conn
—George E pres treas Springfield Waste Co 109 Mill h 165 do
—George E Jr (Constance T) trainee WSpfd h 33 Catharine
—Harrie G (Margery K) h 115 Westford av
—Hartley J (Dorothy M) slsman Hartford Conn h 367 Oakland

HOWARD
—Henry F (Mary A) eng NYNH&H h 38 Draper
—Henry J (Mary G) h 411 Chestnut
—Isaac (Ozell) tire wkr USRCo h 13 Beacon
—Isabel D Mrs r rear 75 Essex
—Iola E Mrs tel opr SVOilCo r 152 Hartford ter
—J Mae Mrs housekpr r 36 Hawley
—James A (Ellen A) postal trans clk h (3) 635 State
—James E (Annie B) custodian 1387 Main h 68 Pleasant av
—James J (Margaret A) mach B-DCBCo h 25 Monroe
—James J (Mary R) emp City h 47 Marquette
—James M (Margaret A) coust wkr h 315 Chestnut
—Joan K clk SF&MInsCo r 189 Quincy
—John C student r 264 Sumner av
—John J (Theresa C) insp State h 75 Narragansett
—L Brewster supt 67 Boylston h at WSpfd
—L W Inc Stanley J Krawczynski pres Arthur E St Jean treas washing machines 883 Allen
—Laura B slswoman 1365 Main h at N Agawam
—Lawrence C (Helen P) sta fireman Wilbraham h 94 Orpheum av
—Leona r 21 Wellesley
—Leroy H (Marjorie M) rem to Waterbury Conn
—LeWallace (Beatrice) student r rear 263 Alden
—Lewis S (Iola E) installer TelCo h 152 Hartford ter
—Lucile housewkr h 17 Oak
—Madeline E Mrs h 23 Hayden av
—Manley R (Alison C) mgr (215) 172 Chestnut h 10 Donbray rd
—Marguerite L Mrs clk MMLInsCo r 76 Eddy
—Margery K Mrs slswoman 1414 Main r 115 Westford av
—Marion L clk steno (411) 436 Dwight h at Somers Conn
—Mary wid Cicero r 153 Hancock
—Mary H Mrs h 207 Bay
—May Mrs kitchen wkr 1400 State r 27 Mattoon
—Melvin S (Gabriella A) maint man 1200 Main r 141 Union
—Mildred G Mrs tel opr 33 Morris r 55 Saratoga
—Minnie J wid John G h 54 Chase av
—Mortimer G (Hazel T) foreman Chicopee h 159 Quincy
—Patricia Mrs housewkr r 135 King
—Peter A (Ruth) rem to Bangor Me
—Raymond A (Doris C) h 413 Newbury
—Restaurant & Cafe Celeste R Cavallini pres treas 1304-1306 Columbus av
—Robert A (Juanita L) rem to Amherst
—Rose A wid William F housewkr h 370 Walnut
—Ruth wid Dana h (2A) 106 Long Hill
—Thomas F slsman 124 Dwight r 16 Sunapee
—Thomas F Jr (Bernice) rem to Middletown Conn
—Thomas J Jr (Angela S) ins agt 3d fl 1200 at WSpfd
—Thomas J Jr (Angela S) ins agt 3rd fl 1200 Main h at WSpfd
—Walter (Stella W) whol lumber 983 Carew do
—Walter T (Marguerite L) lumber N Wilbraham h 76 Eddy
—Walter W letter carrier r 20 Osgood
—William (Ruby) r 30 Windsor
—William F (Anna P) h (8) 6 Piney pl
—William F (Winifred I) foreman A&PCo h 83 Wolcott
—William F Jr (Barbara) rem to Longmeadow
—William N (Muriel L) h 30 Washington rd
—Winifred M wid Louis W h 883 Allen
Howarth Edward J emp City h 79 Marble
—Frank (Mary E) assembler G&BMfgCo h 20 Summit
—Fred J (Ruth E) mech 397 ElPaso h 84 Putnam cir
—Harriet H wid Samuel J h 183 Spring
—Howard R (Dorothy E) rem to Japan
—Janice A photographer emp 1528 Main 984 Worthington
—Madeline insp Am B Corp h 884 Worthington
—Marion L priv sec 238 Dwight r 79 Marble
—Phyllis M married Arthur Pronovost rem to Williamsett

HOWATT INSURANCE AGENCY
(W Harold Howatt) all kinds of insurance at a saving (306) 1537 Main—See Front Cover
—Roy A (Edith S) guard WSpfd h 64 Marlborough

Howatt W Harold
(Mildred J) (Howatt Insurance Agency) (306) 1537 Main h 1451 Plumtree rd—See Front Cover
Howcroft Price H (Margaret K) polisher CV MfgCo h 15 Hoskin
How-Dee Ice Cream Co Inc Jacob Levine pres 1150 State
Howe Charles lab r 23 Sherman
—Charles warehouseman 42 Waltham r 26 Montrose
—Charles M h 22 Greenacre sq
—Clinton C emp MCCo Monsanto av 10 h at N Wilbraham
—Cyril E (Lorraine M) musician h 520 White
—Donald F Jr (Susan) rem to Augusta Ga
—Donna M priv sec to Round Hill r 20 Firglade av
—Dora D wid Rowe A h 205 Gifford
—Elizabeth J wid James R r (1) 151 Sumner av
—F Lucile tchr Delmar NY r 45 Magnolia ter
—Frank H (Anna M) insp USA h 489 Newbury
—George E (Lois M) h 130 Norfolk
—George W slsman WSpfd r 105 Rochelle
—Gilbert S (Marvis S) bus opr St Ry h 182 Oak Grove av
—Gordon F order clk 32 Patton (4) 294 Sumner av
—H Clay (Gladys W) maint man 340 Main h at Longmeadow
—Harold C (Sarah A) real est 17 Dalton pl h do
—Harry G (Ina G) h 20 Sumner av
—Henry E slsman h (4) 294 Sumner av
—Herbert A (Ada B) foreman Chicopee Falls h 11 Hiawatha
—Ina G Mrs r 14 Northampton av
—Joyce I student r 45 Magnolia ter
—Kenneth B (Janice) rem to Washington DC
—Lester A billing mach opr WSpfd r 205 Gifford
—Lillian S emp 141 Wilbraham rd r do
—Marion C priv sec SF&MInsCo h (1) 151 Sumner av
—Martin F emp USA r 489 Newbury
—Myron E (Stella V) foreman 653 Page blvd h at Holyoke
—Oscar E h 17 Daytona
—Paul W (Dorothy M) insp G&BMfgCo h 190 Locust
—Philip D (Marjorie P) purchasing agt WSpfd h 45 Magnolia ter
—Raymond Jr (Marie C) electroplater 15 Cortland h 55 Powell av
—Robert (Nancy E) mach Thompsonville Conn r 12 Spencer
—Robert E (Clarice M) asst mgr 161 Bridge h at WSpfd
—Roy D (Glady A) personnel mgr Southbridge Conn h 1157 Boston rd
—Walter R (Helen H) collector SGLCo h 172 Buckingham
—Walter R Jr (Madeline W) mgr (401) 95 State h at N Wilbraham
—see House and Howes
Howell Beulah M clk USA r 335 St James av
—Charles M mach emp 145 Chestnut r 62 Eloise
—Jay A (Arlie E) (Howell Machine Co) 14 Napier h 62 Eloise

HOWELL MACHINE CO
(Jay A Howell) internal and external grinding 14 Napier tel 3-6285
Howells Daniel W Jr (Phyllis M) ins agt (510) 143 State h 71 Dover
Howes Almon D checker USA r 122 Chestnut
—Flora M wid Foster N r 27 Pine st ct
—Florence F Mrs h 237 Bay
—Katherine I Mrs emp 139 Bowles r do
—Lyman E (Katherine M) archt emp (300) 458 Bridge h 27 Longfellow ter
—May Mrs bench wkr Chicopee Falls h 13 Plymouth
—Raymond M (Fern E) clk G&BMfgCo h 13 Spruce
—William A clk SF&MInsCo r 63 Mulberry
—see Howe and House
Howie Gerald J (Evelyn M) mach opr AmBCorp h 51 Wiley
—Louis F (Jessie G) h (12) 53 Patton

5-6 COURT HOUSE PLACE SPRINGFIELD REAL ESTATE EXCHANGE TEL. 3-4825
We Specialize in Real Estate Investments

HAMPDEN SAVINGS BANK
INC. 1852 19 HARRISON AVENUE
Safe Deposit Boxes at Popular Prices
Register Checks For Paying Bills Cost Only 10c For Each Check Used

Howla Carroll H (Helen) sta fireman 296 Main h 35 Continental
Howland Arthur N (Natalie B) assembler E Hartford Conn h (2-A) 5 Manor rd
—Barbara J clk MMLInsCo r 97 Thompson
—Clara G h 23 Chase av
—George H (Abbie M) mach opr Carew h 97 Thompson
—Helen F r 20 Kenwood ter
—Herman C (Edna B) eng B&M h 53 Bradford
—Louis A (Lillian W) sls mgr Providence RI h 39 Mulberry
—Louis B v pres Consolidated Dry Goods Co 32 Harrison av and v pres asst treas and mdse mgr Forbes & Wallace Inc 1414 Main h at Longmeadow
—Mary B wid John G h 20 Kenwood ter
—Mary K wid Stephen H h 64 Rittenhouse ter
—Natalie B Mrs clk E Hartford Conn r (2-A) 5 Manor rd
—Wilfred G (Elizabeth J) gen counsel 1250 State h at Longmeadow
Howlett Marion E tchr Longmeadow h (27) 10 Sumner av
Howran-see Horan
Howse Geraldine nurse S Hosp r do
Hoxie Sylvester E deputy collector Custom House (344) 436 Dwight h at Northampton
Hoye Ethel V clk 75 Page blvd r 26 Maple
—Gertrude E emp business dept public schools h 70 Mass av
—Mary R clk MMLInsCo r 70 MassAv
—Warren F pres treas Warren F Hoye Incorporated 75 Page blvd h at Agawam

HOYE WARREN F INCORPORATED
Warren F Hoye pres treas Andrew A Sylvester and John Baird v presidents Ralph S Spooner clk Charles H Fruch asst treas wholesale roofing materials sheet metals building materials and distributors for The Barrett Co 75-79 Page blvd—See p 64

Hoyer Carl O (Evelyn H) rem to Decatur Ala
Hoyle Emma S bkkpr 343 Chestnut h (1) 454 Dickinson
—Harry (Mathilda) r 72 Temple
—Mary r 30 Oak
—Winston E mach Hartford Conn r 32 Beaumont ter
Hoynoski Chester A (Mary A) pressman SRCo h 139 Tyler
—Edmun (Anna E) tire wkr h (9) 935 Main
Hoyt Alice h (94) 786 State
—Elwin L (Leona) mach E Hartford Conn r 32 Temple
—Eva J housewkr r 1911 Allen
—Harrison D (Angelina E) h 23 Merrimac av
—Helen B asst sec The Standard Electric Time Co 89 Logan h (26) 8 Oak Grove av
—John E (Eleanor E) bulldozer opr h 61 Catharine
—Mary B Mrs emp 837 State h (513) 744 do
—Mason A (Mildred E) assembler Westinghouse h 229 Arthur
—Perley A (Mildred M) physician (305) 1570 Main h at Longmeadow
—W Fenn (Harriett C) physician 38 School h at Longmeadow
Hreschuck Peter mail porter B&A h 682 Dwight
Hreschuk Colja (Mary H) mail porter B&A h 729 Dwight
—Michael (Jane C) h 2531 Main
—Paul (Henrietta H) mail porter B&A h (1) 787 Dwight
Hroback Alice O Mrs mach opr E Longmeadow r 5 Osgood
Hrobak Francis R (Alice O) firefighter SFD h 37 Grove
—Paul P mail porter B&A r 29 Vinton
Hrycay Joseph (Mildred M) checker USA h 204 Orange
Hrydzuiski Veronica steno 365 State r 26 Howard
Hryniewicz Paul P elec contr 20 Parker IO h at Suffield Conn
Huard Jerome J (Laura E) baker emp 260 Eastern av h 2541 Main
—Joseph (Hattie B) h 148 Eastern av
—Laura E Mrs slswoman 1414 Main r 2541 Main
Hubach Christine B wid Gustave rem to Palmer
—George F (Jean) ins 3 Elm h at Longmeadow
—Raymond rem to Chicopee
—Stella A Mrs typist USA h at Chicopee Falls
Hubaty Aloys h 638 Belmont av
Hubbard Adelaide C bkkpr Boston r 96 Sherman
—Cora P wid James W h (3) 145 Sumner av
—Cora R wid William K h 107 Ashley
—Edward O (Winifred) physician (1) 11 High h WSpfd
—Emma C wid Fred A h 80 Florida
—Eugene W (Iva F) controller MMLInsCo h 35 Winton
—F Edgar (Madalene S) prof Spfd College h 42 Wexford
—George A (Ethel B) janitor 1400 State h 60 Alvin
—George A (May A) pipe fitter MCCo h 18 Ontario
—Gertrude M r 8 Buckingham
—Guy A (Aurora M) bus opr StRy h 338 Main IO
—Herbert A r 23 Ontario
—Joanne E student r 42 Wexford
—John P (Lydia K) assembler CVMfgCo h 96 Sherman
—Lillian J wid Harold H h (5) 29 Hancock
—Louella wid Gilbert E h (17) 786 State
—Lydia K Mrs hairdresser 1414 Main r 96 Sherman
—Marion typist 3d fl 1200 Main . 39 Mulberry
—Marion M Mrs office sec (904) 1387 Main h 4 Braddock
—Olive W r 193 Worthington
—Ralph H (Gladys H) slsman Boston h 60 Sylvan
—Richard W (Helen M) bus opr StRy h 54 Cumberland
—Robert M student r 4 Braddock
—Walter trk driver r 69 Sargeant
—Wesson (Stella M) trk driver Holyoke h (11) 281 Dwight st ext
—Winifred r 63 Spring
Hubbell Robert F (Dorothy) slsman h 259 Belmont av
Huber Anton (Ella A) mach AmBCorp h 130 Hood
—Elsa E office sec 119 Plainfield r 130 Hood
—Fritz A chemical wkr 664 Monsanto av IO r 130 Hood
—Henry J mech r 130 Hood
—Julia A nurse SHosp r do
—Louis S (Eula T) slsman Boston h 11 Grenada ter
—Rita J wid Anthony office clk ASCo r 11 Denver
Huberdault Raymond L (Eleanor F) h 50 Balls
Hubert Elaine C married Raymond Smith rem to Lee
—Emanuel r 1853 Main
—Fred A (Nellie F) main man MMLInsCo h 35 Mapledell
—Joseph A (Adrienne L) finisher Spfd Bronze & Aluminum Co h 74 Saratoga
—Lucy E wid Fred nurse emp 1400 State h (22) 820 State
—Mary G slswoman ASCo r 35 Mapledell
—William L (Maria Y) tower dir B&A 57 Liberty h at WSpfd
Hubson Raymond (Katherine M) plumber's helper 46 Orlando r 46 Langdon
Huck Loretta A r 234 Gifford
—Rodney M emp MCCo Monsanto av IO h at Longmeadow
Huckins Frank M (Anita P) slsman Westfield h 26 Wellington
—Harry S (Elaine B) auditor (243) 31 Elm h 162 Mayflower rd
—John F (Lucy L) emp 3664 Main h at WSpfd
—John J (Gertrude A) mach opr WSpfd h (3) 40 Warriner av
Hucks Edward L (Eva G) cap WSpfd h 709 Boston rd
—Robert W emp USA r 709 Boston rd
—Vera L emp 3 Myrtle r 709 Boston rd
Huddleston Lucetta wid Arthur C r 35 Woodside ter
—Sarah wid Jacob r 96 Andrew
Hudek Anna D r 23 Kosciusko IO
—Bertha S emp MBCo r 23 Kosciusko IO
—Honorata K wid Frank h 211 Verge
—Jennie P emp SHosp r 23 Kosciusko IO
—Mary C married Anthony Mariuk rem to Thompsonville Conn
—Mitchell J mach E Hartford Conn r 23 Kosciusko IO
—Tillie wid Joseph h 23 Kosciusko IO
Hudgins Mary wid William h (16) 66 Pynchon
Hudon David F r 138 Armory
—Irving F (Eleanor L) mech StRy h 77 Arden
—Roland J (Czeslawa S) mach opr 3664 Main h at Chicopee Falls
Hudson Charles W (Agnes H) h74 Vermont
—Claire clk MCCo r 14 MassAv
—Estelle N wid Stephen W emp 76 Liberty h 49 Franklin
—Frank V (Eleanor M) supt 238 Dwight h 64 Gillette cir
—Fur Co (Max Wood) 1914 Main
—Gloria A clk MCCo r 30 Myrtle IO
—Hatten W (Martha J M) janitor 1665 Main h (4) 73 Orleans
—John H (Madeline) in USAirForce h 1320 Bay
—Lunch (Stanley C Moropoulos) 636 Dwight
—Mathew M (Loretta) h 487 Newbury

HUDSON MOTOR CARS
DePalma Motor Sales Co authorized sales & service 71 Garden Feeding Hills Mass tel 3-7889—See p 28

Hudson Motor Cars
Louis Motors Inc sales and service 595 Main tels 4-8894 & 3-4604—See p 39

Hudson Motor Cars
R J Johnston Inc sales & service 425 St James av Tel 3-5355 or 7-2317 —See p 30

—Ray D (Honora W) ins agt Palmer h 130 Myrtle IO
—Stephan (Roncilla) presser 433 Eastern av 775 Union
—Willie (Annie B) emp MCCo h 607 Union
Hudyka Anna M waitress 174 Main IO r inq do
—Edward L creaser 93 Orleans r 399½ Main IO
—John J (Ursula M) h 399½ Main IO
—John S (Josephine) emp City r 399½ Main IO
—Thaddeus A (Elizabeth A) constr wkr h 66 Devens IO
Hudzik Walter J (Bessie M) asst mgr 651 Page blvd h 74 Edendale
Hudzikiewicz Vincent J (Bertha P) bkkpr B&A h 39 Murray Hill av
Huegel Howard F (Doris M) asst supt New England Ins Co h 37 Bacon rd
Huestis Coral W Mrs dir Springfield Conservatory of Music Inc 54 Byers r do
—Raymond W (Carol W) draftsman (400) 1694 Main h 54 Byers
Huettner Adam sec Springfield Street Railway Co 2237 Main h at Longmeadow
—Freda E bkkpr 2237 Main h at Longmeadow
—Henry G (Janet M) opr eng 1240 State h 18 Virginia
—Janet M Mrs bkkpr (209) 1303 Main 18 Virginia
Hufell Eugene r 50 Princeton
Huff Ella M pocketbook mkr 18 Park r 180 Penrose
—Emma stitcher 1897 Columbus av r 180 Penrose
—John r 180 Penrose
—Leander S (Ann M) tool & gage maker 3664 Main h at Williamsett
—Maude priv sec 1293 Main r 10 Ridgewood pl
—Robert K (Virginia) leather cutter 162½ Chestnut h 8 Huntington
—Sally B priv sec 365 State at Blandford
Huffman Andrew W (Anne G) emp 424 Bay r 19 Clifford
Huffnagle Harry musician r 2787 Main
Hufsmith Robert F (Louise B) buyer Am B Corp h 91 Mohawk dr
Huges Madeline mach opr PPCo r 78 Maynard
Hugg Alan E (Catherine A) tchr Spfd College h 92 Marsden
—Mabel W wid Jabez B died May 10 1951 age 74
Huggard Robert S (Anna M) foreman Chicopee h 35 Grover
Hughes Alfred r 74 Walnut
—Anna L h (23) 40 High
—Barbara A asst cashier (406) 1421 Main . 23 Shamrock
—Bernard A (Mary C) dressmkr Agawam h 171 Westford av
—Charles E repair man 46 Taylor 122 Tyler
—Charles I field rep (3) 1200 Main r 17 Providence
—Constance L Mrs receptionist 417 Liberty 16 Sumner av
—Charles P (Stasia) mach opr VNCo 139 Main IO
—Charles W mach emp 4 Birnie av h 59 Lansing pl
—Donald clk BMTCo r 74 Linden
—Dorothea M Mrs married Russell Packard rem to Easthampton
—Edith E wid Eug r 122 Tyler
—Elsie W tchr 51 Homer r (3) 543 State

PERSIAN AND CHINESE RUGS
Toros Omartian & Son, Inc.
390 BRIDGE STREET
BROADLOOM CARPETS
DIAL 6-1531

CITY COAL CO. Coal - Fuel Oils - Conn. Coke
Oil Burners - 145 Armory St., Tel. 4-7396

FIELD, EDDY & BULKLEY
1200 MAIN STREET
PHONE 4-1112
INSURANCE
Policies of Every Kind in All the Best Companies

TELEPHONES: 4-0781 4-1946
V. H. BRINN REAL ESTATE
MORTGAGE SERVICE - APPRAISALS - CONSTRUCTION - INSURANCE
Room 319
115 State Street

HUGHES
—Emma J Mrs nurse City Hosp h 268 Pearl
—Estelle A wid John W h 594 Carew
—George J (Genevieve L) tester Westinghouse h 29 Dwight rd
—Humphrey S (Ida M) watchman B-DCBCo h 37 Washburn
—Irene Mrs stitcher 1397 Columbus av r 389 Columbus av
—James F (Hedwig E) clk PO h 130 Oklahoma
—James G emp S Hosp h 71 220 Carew
—James L emp City r 143 Almira rd
—James M (Madeline C) pharmacist 512 Sumner av h 42 Alderman
—James R (Selina F) h 29 Ruskin
—Jane A wid Patrick h 139 Main IO
—Joan C clk 115 Dwight r 171 Westford av
—John E (Josephine R) grinder Spfd Bronze & Aluminum Co h 267 Tyler
—John E (Mary E) tire wkr USRCo h 387 Armory
—John F (Anna K) asbestos wkr Boston h 23 Shamrock
—John H (Mary L) insp US Govt h 41 Garfield
—John P (Pauline R) emp adv dept 115 Dwight h (8) 27 Federal
—John P (Rena) business agt International Union of Operating Engineers Local 98 (209) 1305 Main h at Gilbertville
—John W died Sept 28 1951 age 65
—Joseph F (Mary) rem to Pennsylvania
—Leo emp Smith & Wesson Inc h (59) 786 State
—Lois E key punch opr 115 Dwight r 171 Westford av
—Madeline C acct GICCorp h 26 Standish
—Martin r 30 Salem
—Mary A wid Norman L r 9 Monrovia
—Mary H wid Thomas J r 297 Chapin ter
—Nicholas P (Irma M) in USArmy h 17 Temby
—Norman R (Nora) clk CVMfgCo h 294 Goodwin IO
—Pauline Mrs assembler AmBCorp r 143 Almira rd
—Ralph W (Constance L) emp USA h 16 Sumner av
—Raymond F (Irene H) clk AmBCorp h 106 Clantoy
—Raymond F Jr in USMarines r 106 Clantoy
—Robert W custodian (Lillian G) 493 Parker h 393 do
—Rufus A (Edith L) janitor 143 Belmont h do
—Signa T (wid Medie F) clk Westinghouse r 81 Ranney
—Shirley student r 268 Pearl
—Theodore (Irene) rubberwkr USRCO h (1) 674 Main
—Thomas F eng Thomsonville Conn r 107 Maplewood ter
—William B in USNavy r 171 Westford av
—William J (Merle A) supv USA h 60 Cortland
—William R (Nannette L) cast clk CVMfgCo h 255 Oak IO
—William W tchr Lakeville Conn r 60 Cortland
—Willis M (Helen P) emp CVMfgCo h 57 Quebec IO
—see Hewes
Huhl Harry C (Mary E) lead opr MCCo h 22 Donald
—Mary E r 22 Donald
Huhm Nathalie rem to Webster
Huhn Mae E wid Henry mach opr USA h 31 Summit
—Mary R Mrs investigator Boston r 38 Tinkham rd
—Natalie A typist USA r 31 Summit
Huhtanen Helmo (Olive T) rem to WSpfd
Huie Herbert E
asst sec treas **Mutual Fire Assurance Co of Springfield (807) 145 State and treas Mutual Insurance Agency of Springfield do h 20 Mass Av—See p 160**
Hulett Helen S clk Third Nat Bank and Trust Co of Spfd h 21 Noble
—Mary wid Olney T r 21 Noble
—Myron S (Mildred E) bus opr StRy h 31 Spruce
Hulette Virgil H supv MCCo Monsanto av IO h at E Longmeadow
Huley Joseph (Mabel F) printer emp 29 Worthington printer 191 Chestnut h 359 Belmont av
Hull Catherine A asst bkkpr 45 Pomona r 55 Horace
—Charlotte M Mrs nurse (2) 126 Malden do
—Dorothy h (6) 939 Main

HULL
—Edwin P Rev (Charlotte M) associate pastor First Christian Church 380 Dickinson h (2) 126 Malden
—Emory B (Stephine M) mach opr 3664 Main h at Westfield
—Ernest J (Mildred E) gen supt (400) 1694 Main h 41 Fairfield
—George P (Nellie V) h 53 Horace
—Harold F (Julia A) letter carrier h 46 Bernard
—Harold R (Florence A) rem to Westover Field
—John r 166 State
—Mabel Mrs rem to S Hadley
Huller Dorothea M clk-typ USA h at Holyoke
Hulohon Nicklos rem to Chicago Ill
Hulse Harriet clk 88 Birnie av r 178 Maple
Hult Nancy N tchr 95 Milton IO h (4) 151 Sumner av
Hulthen Alfreda box mkr HC&PCo r 10 Myrtle ter
Hulton Edwin A (Ruth B) clk 1295 State h at E Longmeadow
—James L state acct Boston r 151 Maple
Humber John N (Clara L) eng emp 3664 Main h at N Wilbraham
Humberston Frank B (Lillian W) (Springfield Pet Shop) 59 Taylor h at Crystal Lake Conn
—Harry (Carrie H) h 900 Worthington
—Lillian W Mrs (Springfield Pet Shop) 59 Taylor r at Crystal Lake Conn
—Robert G (Katharine M) rem to Longmeadow
Humes Charles W Jr training asst USA h at Willimansett
—Earl L (Betty) emp stockman A&PCo h 24 Long Hill
—Ernest C (Inez R) bus opr StRy h 27 York
—Margaret wid Charles N h (8) 537 Main
—Milton J brokeman NYNH&H h 68 Ashley
—Richard L emp City r (8) 537 Main
Humiston Bernard A (Mildred M) contr 44 James h do
—Brothers Television (Thomas J Humiston) 88 Melrose
—Gerald (Jean B) (Springfield Television) 434 Worthington h 40 Ames
—June C laboratory asst AmBCorp h 3311 Main
—Mildred M Mrs drsmkr 44 James r do
—Thomas J (Clarice A) (Humiston Brothers Television) 88 Melrose h 355 King
Hummel D Sullivan Mrs h 18 Austin
—Edward A (Emma) rem to E Longmeadow
—Joan E r (2) 25 Federal
—Margaret D Mrs asst dir 284 State (2) 25 Federal
—Patricia E student r (2) 25 Federal
Humphrey Anna M r 141 Miller
—B Frank (Marietta) h 131 Princeton
—Beatrice A office sec (413) 1387 Main r 67 Mulberry
—Charles F (Mary D) mgr grocery dept 1525 State h (3) 43 Warriner av
—Edward A (Sylvia G) eng USA h 15 Fay
—Edward A (Sylvia G) eng USA h 26 Wigwam pl
—Eunice W Mrs nurse emp 1400 State 37 Revere
—Harry C (Eunice W) in USAirCorps h 37 Revere
—Jeanette r 35 Woodside ter
—Mary E supv Worcester r 141 Miller
—Peter (Anne) slsman 84 Birnie av r 179 Clarendon
—William A bkkpr 530 St James av h 141 Miller
—William A Mrs (Anna M) died May 28 1951 age 55
—William A Jr clk 761 Liberty r 141 Miller
Humphreys Caroline r 31 Thompson
—Dewey D Jr (Loutta I) trk driver 385 Liberty h 144 Robert Dyer cir
—Edward J emp USA r 39 Fullerton
—G Jeannette tchr 300 White r (4) 292 Sumner av
—Joan A Mrs clk DMCo r 295 Orange
—Martin J (Joan A) mach opr PM&GCo r 295 Orange
—Mary L wid Chester A mach opr 33 Morris h 295 Orange
Humphries Claire married Raymond T Duffy
—Lawrence in USArmy r 39 Fullerton IO
—William H (Jean O) maint man Spfd Safe Deposit & Trust Co h 32 Dickinson
Humphry John A (Elizabeth D) chief librarian City Library h 29 Bedford rd
Hunde John E (Lillian B) repr TelCo h 11 Hartley
Hunderup Charles R rem to Greenfield
—Leo F (Beatrice C) rem to Greenfield

Hungerford Rodney E (Virginia M) rem to Hartford Conn
—Sidney R (Eola A) ins agt 3d fl 1200 Main h at Longmeadow
Hunn Fred L asst service mir 721 Worthington h at Longmeadow
Hunt Agnes E wid F Cecil r 43 Gordon
—Alice B steno SKTCo r 26 Eddywood
—Allen M clk H L Hanndy Co h (10) 653 State
—Arthur W (Patricia A) teller Spfd Nat Bank r 263 Union
—Benner E (Joan R) mech eng 88 Front IO h 40 Burnside ter
—Beverly A clk WMassElecCo r 97 Colton
—Beverly J clk married Kenneth McCallum
—C Ernest (Alice P) asst foreman Smith & Wesson Inc h 783 Belmont av
—Charles S underwriter 365 State r 53 Ionia
—Donald W (Marie G) slsman 563 State h 256 Eastern av
—Dora wid George rem to Easthampton
—Edward (Dorothy W) mgr Windsted Conn h 37 Fountain
—Edward R r 37 Fountain
—Eileen B clk 1503 Main r (10) 653 State
—Eileen W winder Westinghouse r 14 Sherman
—Eliza J wid Charles W r 58 Larkspur
—Ellery F r 783 Belmont av
—George A (Marjorie E) trk driver 186 Stafford h 1200 St James av
—George R (Janet E) foreman 71 Cotton h 97 do
—Herbert L h 26 Eddywood
—John emp H L Handy Co r 180 Union
—Joshua (Dorothy N) tire wkr USRCo h 11 Beacon
—Julia E pocket book wkr Guild Bag Corp r 18 Grant
—Lottie Mrs r 47 Mattoon
—Luella M clk 1414 Main h 173 Marion
—Mabel R wid Richard H died May 4 1951 age 73
—Madeline C tchr 415 State h 33 MassAv
—Marion F wid Arthur W bkkpr 316 Carew h 1607 Plumtree rd
—Marion L steno SF&MInsCo r 122 Carver
—Maude wid Willard r 40 Ingersoll Grove
—Patricia A married Graham rem to WSpfd
—Raymond T (Fannie E) (324) 36 Court surveyor h 144 Carver
—Raymond W (Mabelle B) mgr Merchants Reporting Service (4) 66 Vernon h 217 Gillette av
—Richard H Jr (Marion E) research chemist MCCo h (2) 147 Sumner av
—Richard H B (Ethel H) slsman 42 Emery h 49 Belmont av
—Stuart S emp MCCo Monsanto av IO at Chelmsford
—Sylvia G wid Robert E h 18 Grant
—Viola E nurse 3 Rosemont r do
—Walter E (Gladys A) cable splicer Tel Co h 122 Carver
—Walter E (Mary J) in USAirForce h 43 Bryant
—William K (Harriett) carp r 4 Virginia
—Zilla A wid Edward O h 33 Newland
Hunter Alice Mrs presser (22) 395 Dwight r 7 Boundary pl
—Almon P Jr slsman (820) 1200 Main h at Palmer
—Anita A wid George B died July 7 1951 age 69
—Annie r 422 Chestnut
—Barbara R emp 293 Long Hill r do
—Basil J (Hazel H) acct emp (600) 293 Bridge h 68 Larkspur
—Bessie M Mrs h 10 Monroe
—Clayton W (Hazel E) chemist Westinghouse h 25 Winnipeg
—Corliss P (Barbara J) special repr 295 Worthington h at Longmeadow
—Della wid Charles E h 43 Central
—Florence J Mrs management aide 124 Putnam av h 1538 Carew
—George D (Lucy M) baker A&PCo h 26 Sanderson
—Hilda V S typist USA r 19 Vassar
Hunter J Allan
(Barbara) gen agt Monarch Life Insurance Company (801-804) 145 State h at Longmeadow—See Insert opp Monarch Life Insurance Co Alphabetical Directory
—James (Isabella C) h 17 Beaumont ter
—Joyce emp 93 Orleans r 11 Walnut ct
—Lotta Mrs h 422 Chestnut
—Margaret J clk asst treas A C White Jr Inc 406 Bridge r 17 Beaumont ter

Residential Heating and Air Conditioning
W. C. LINE CO., INC.
586 Riverdale St., W. Spfd., Mass., Tel. 6-6357
MFRS. DUCTS & FITTINGS

PRESTON and OLMSTEAD, Inc.
"SPRINGFIELD'S LEADING INSURANCE OFFICE"

HUNTER
—Marguerite M wid Daniel clk WSpfd 119 Westford av
—Philip K (Doris E) trk driver 161 Plainfield h 102 Washburn
—Robert R (Jean R) eng MCCo h 577 Page blvd
—Wesley R (Annetta) emp MCCo h 10 Monroe
Hunth Charles E emp Smith & Wesson Inc r 180 Union
Hunting H R Co (Carl K Wilson) booksellers and bookbinders (510) 29 Worthington
Huntington Edward C (Imogene A) cutter 93 Orleans h 189 Middlesex
—George H r 324 Boston rd
—Henry A (Jennie S) h 324 Boston rd
—The apts 8 Huntington
Huntley Alvah R (Myrtle L) car insp B&A h 99 Alvin
—Loretta V Mrs clk Hartford Conn h (12) 980 State
—Nina M Mrs bkkpr (101) 55 Liberty h at Agawam
—Truman S (Elizabeth A) plater Chicopee h 111 Elsworth av
Huntly Edward G (Lillian M) mach Chicopee Falls h 61 Cleveland
Huntoon Lawrence A (Josephine G) chief fire insp SFD h 906 Belmont av
—Vincent J r 906 Belmont av
—Warren A (Frances S) claim adjuster (1101) 95 State h 908 Belmont av
Huot Arthur J (Katherine S) bookeman NYNH &H h 62 Clifton av
—Arthur J Jr (Theresa C) clk 520 Sumner av h 31 Oswego
—Constance G clk NYNH&H r 62 Clifton av
—George janitor 37 Elm h at Aldenville
—John B r 31 Rollins
—Oliver J (Rose T) constr wkr 332 Dickinson h (12) 178 Carew
—Phillip J (Clara M) h 75 Bradford
—Therese C steno 33 Morris r 31 Oswego
Hupert Icek emp MDFCo r 558 Chestnut
Hupfer Franklin O (Alice E) mach opr VNCo h 180 MassAv
—Herman R greaser 87 Abany h at Willimasett
—Lester E (Rose M) (Hupfer's Service Station) 150 Boston rd h 90 Dwight rd
—Oscar F (Mildred F) foreman BSTWks r 47 Knox
—Oscar L foreman BSTWks h 47 Knox
—Ralph W (Dorothy C) lathe opr AmBCorp h 51 Savoy av
Hupfer's Service Station (Lester E Hupfer) gasoline 150 Boston rd
Hupman Flo L h (4) 123 Magazine
Hurd Archer L physician (201) 20 Maple h at Somers Conn
—Harold C (Jane) interior decorator emp 80 Maple h (24) 90 do
—Herbert L (Eva B) h (1) 106 Lincoln
—Jane Mrs decorator Hampton House Inc 80 Maple r (24) 90 do
—Naomi O Mrs mgr 81 Worthington h at Longmeadow
—Rollin W (Helen W) trucker h 25 Healey IO
—Victor S (Eleanor O) slsmn 78 Island Pond rd h 35 Bennington
Hurlburt Clifford D (Mildred E) foreman 442 Allen h (23) 413 Belmont av
—Edith L h 131 Florida
—Edward F (Dorothy R) mach PM&GCo h (1) 2702 Main
—Irving rest wkr r 94 Elliot
—Leo F r 26 Demond av
Hurlbutt Jessie G mgr 341 Bridge h (6) 296 Sumner av
Hurley Alice Mrs waitress h 2942 Main
—Andrew T USArmy r 14 Melbourne
—Anne Mrs nurse emp 235 Eastern av r do
—Anne J Mrs office mgr r 41 Mill r inq do
—Barbara M tchr 58 Hartford ter r 47 Leyfred ter
—Bertha E billing clk 115 Dwight r 14 Melbourne
—Bridget C wid William A h 14 Melbourne
—Catherine T clk 34 Fort IO r 50 Mooreland
—Catherine T wid John J h 124 Orleans
—Catherine V laundry wkr 21 Clinton 472 r 532 Leverty
—Charles M (Georgiana B) mgr 499 Sumner av h 59 Wilmont
—Charles W (Linda M) slsman h 299 Chestnut
—Christopher M r 532 Liberty
—Daniel D (Josephine) h 907 State
—Dennis F mach opr Westinghouse r 532 Liberty

HURLEY
—Edward N (Mary E) lwyr (510) 31 Elm r 116 Woodside ter
—Elizabeth N sorter 21 Clinton h 532 Liberty
—Elizabeth R steno Chicopee Falls r 157 Mass Av
—Eugene (Jane C) h 970 Liberty
—Frank E (Maryann B) physician 1090 Worthington h do
—Frank J (Margaret G) sls eng 65 Main h at Longmeadow
—George J Rev dir Spfd Catholic Diocesan Bureau 73 Chestnut do
—Irene G wid Cornelius G custodian 1300 State h (4) 655 do
—James M (Catherine V) chemist Chicopee Falls h 37 Virginia
—Jeremiah J (Mary A) policeman h 118 Orleans
—Joan M tel opr 295 Worthington h at Holyoke
—John E in USArmy r 55 Calhoun
—John E clk B&A h 206 Plainfield
—John E (Estelle M) clk MMLinsCo h 30 Ainsworth
—John F (Catherine T) clk Ry Ex h 50 Mooreland
—John F (Mary V) sergt police h 156 W Alvord
—John F Jr correction officer Washington DC r 156 W Alvord
—John J (Christine T) trimmer Chicopee h 84 Huron
—John J (Margaret M) tchr Ludlow h (2B) 22 Manor rd
—John P (Evelyn H) timestudy mgr Westinghouse h 131 Marsden
—Joseph A (Mary C) clk 776 State h 62 Westford cir
—Josephine Mrs furn rms 907 State r do
—Josephine M mach opr 296 Main r 46 Kenyon
—Margaret E bakers helper A&PCo r 206 Plainfield
—Margaret M slswoman 1459 Main h 24½ Acorn
—Margaret M Mrs clk Federal Land Bank 310 State h at E Longmeadow
—Margaret M wid Patrick J h (5) 30 Cumberland
—Marie M clk MCCo r 115 Orleans
—Mary L r 1017 Worthington
—Maud A Mrs waitress ASCo r 55 Calhoun
—Michael J (Jeannette A) h 25 Edgewood
—Olga E Mrs tel opr 184 Mill r 51 Tyler
—Patrick M (M Adeline) lieut police h 807 Newbury
—Robert E (Gladys D) ins agt (412) 1200 Main r 173 Commonwealth av
—Robert P r 55 Calhoun
—Rose F wid William P clk PO h 16 Etna ct
—Teresa A r 1017 Worthington
—Thomas J (Rita M) sls correspondent 125 Paridon h (C) 36 Edmund Wynne cir
—Timothy F rest 257 Chestnut h 1017 Worthington
—Timothy J (Maude A) h 55 Calhoun
—William clk Enfield Conn r 1976 Main
—William (Nora N) foreman VNCo h 47 Leyfred ter
—William A (Alice G) (Whitney Insurance Associates) (Insurors Service Co) (9) 18 Vernon h 181 Wheeler av
—William E (Mary M) h 2772 Main
—William E (Olga E) policeman h 51 Tyler
—William E Jr apprentice tile setter 11 Dickinson h 47 Tyler
—William F (Margaret E) buyer Westinghouse h 129 Westford cir
—William J letter carrier r 1017 Worthington
—William J (Bridget M) h 157 MassAv
—William T (Ruth K) custodian 51 Homer h (2) 86 Belle
Hurlin Henry B (Irene A) parts mgr 721 Worthington h at Longmeadow
—Mary L priv sec Federal Land Bank of Spfd r 598 Dickinson
Hursh Jack H (Lillian) mgr 1341 Main h 75 Whittier
Hurst Antoinette B priv sec Federal Land Bank of Spfd 310 State h at Chicopee Falls
—Clessie L (Lurlene D) wind-up opr Chicopee Falls h 52 Morgan
—Evelyn Mrs housewkr r 2167 Main
—Flora slswoman 1621 Main h at Chicopee Falls
—Harry A Jr (Arline M) insp Westinghouse h 304 Goodwin IO
—Jean N cost clk HC&PCo r 2167 Main
—Jeanette Mrs r 135 Hickory
—Maude M wid Henry A clk 341 Bridge h 80 Haskin
—Samuel M (Luberta J) emp USA h 98 Quincey

HURST
—William P (Florence E) field investigator (7) 1660 Main h at Chicopee Falls
Hurston Arthur C (Leila M) painter h 61 7th
—Emmajean r 49 Orleans
—John P mach USA r 61 7th
—Lulu M wid John h 61 7th
Hurteau Frank X (Rosalee) emp City h 25 Pheland av
Hurwitz Avis G supervising procurement clk USA r 44 Biltmore
—Benjamin (Fannie) h 118 Gillette av
—Howard (Avis G) clk USA h 44 Biltmore
—Irving W (Doris E) slsman N Wilbraham h 79 Maryland
—Jack (Carolyn G) clk 384 Dickinson h 64 Bryant
—Louis (Helen B; Deerfield Market) 187 Orange h 50 Derryfield av
—Mildred I elec wkr Chicopee h 69 Lowell
—Minnie wid Boris r 452 Carew
—Morris L (Hannah R) trk driver WSpfd h 69 Lowell
—Rose married Sam Salomon
—Soloman died Nov 1 1951 age 66
—Stella wid Solomon r 33 Groveland
Husband Richard F (Wilma H) h 13 Harvard
Husbands William F (Betty J) in USNavy h 47 Martin
Huse Arthur E (Norma L) designer AmB Corp h 32 Malcolm rd
—Edward W (Jessie) watch repr (514) 1387 Main h 56 Edgewood
—Edward W Jr (Bertha) watch repr emp (514) 1387 Main h at Monson
—Elizabeth A Mrs asst buyer ASCo r 9 Richelieu ct
—Gordan B (Emily E) veterinarian 649 Worthington h at WSpfd
—Warren D (Elizabeth A) elec WSpfd h 9 Richelieu ct
Husk Clarence L (Ruth) in USNavy h 1157 Boston rd
Huskins Douglas E (Ruth B) baker SPM h 54 Fountain
Hussack Barbara r 102 David
—Hans A (Christine) mach VNCo h 102 David
Hussey Adelbert J filler 111 Lyman r 754 Liberty
—Alice M wid Frederick r 26 PennAv
—Caroline L wrapper 15 Mill r 754 Liberty
—Julia J Mrs h 32 Morgan
—Kathleen L priv sec 59 Hillman r 67 Harmon av
—Peter M (Mary F) mach opr h (3) 106 Lincoln
—Russell B (Altie W) laboratory eng 3664 Main h at E Longmeadow
—T Harold yard man 146 State h rear 974½ do
—Walter J (Katharine L) supt USRCo h 67 Harmon av
Husson Adele emp public schools r (5) 216 Pearl
—Alice M tchr music (5) 216 Pearl h do
—David M (Dave's Grill) 3061 Main r 565 State
—Donald K stock clk 1548 Main r 79 Belle
—Doni S (Anna E) trk driver 320 Columbus av h 79 Belle
—George D rest 443 Dickinson r 110 Rifle
—Mary D waitress 443 Dickinson r 12 Ventura
—Michael D (Mary M) h 110 Rifle
—Yolanda J Mrs married Raymond M Finn
Husted Hastings Co Inc Stuart L Harrod rep (719) 1387 Main
Huston Henry H (Doris S) eng WSpfd h 1157 Boston rd
—Lewis L (Ruth G) physician (501) 146 Chestnut h at Longmeadow
Hutcheons Edward J (Valetta L) packer USA h 146 Powell av
—John C (Dorothy N) mach E Hartford Conn h 114 Shattuck
—William J (Elizabeth J) group leader WMCo h 308 Abbott
—William M (Martha C) maint custodian Spfd College h 112 Shattuck
Hutchings Edward (Caroline S) lwyr (542) 31 Elm h 4 Larkspur
—Hezekiah M Rev (Caroline) pastor Alden Baptist Church h 29 Ladd
—Robert B (Bertha T) janitor Third Nat Bank & Trust Co of Spfd h 39 Melrose
Hutchins Arthur J (Mildred F) (Hutchins Tool & Engineering Co) rear 221 Orange h 87 Gillette av
—Bertha E asst field dir (11) 20 Maple 1st fl r (2A) 258 Union

TELEPHONE 3-5111 D. J. ST. GERMAIN & CO. ESTABLISHED 1924 – INVESTMENTS OF DISTINCTION SUITE 501 1490 MAIN ST

REAL ESTATE
RENTALS
APPRAISALS
A. C. WHITE, JR., REALTOR
496 Bridge St. Telephone 2-5109
INSURANCE
PROPERTY MANAGEMENT
MORTGAGE LOANS

GENERAL INSURANCE **MacDONALD & JOHNSON, Inc.** (607-608-609-610) 1387 MAIN STREET TELEPHONE 6-5461

Phones 2-1057 2-4736 SAPELLI CONSTRUCTION CO., INC. 530 ST. JAMES AVENUE Contractors - Masons Carpenters - Builders

HUTCHINS
—Bertha M wid Leslie h (3A) 258 Union
—Beverly J r 115 Dartmouth ter
—Carlon R h 161 Oak Grove av
—Carroll B (Ellen M) executive v pres Federal Land Bank of Spfd 310 State h 22 Chalfonte dr
—Cyril G (Dorothea E) machinist DMCo h 239 Quincy
—Edward V (Mildred F) monotype opr 53 Hillman h 72 Plainfield
—Elizabeth M Mrs cashier SPM r 100 Margerie
—Fred O (Doris M) mach Costhampton h 83 Cambridge
—Gordon A r 115 Dartmouth ter
—Guy D (Loretta M) guard PO r 161 Oak Grove av
—Harold D (Elizabeth M) bkkpr 1400 State h 100 Margerie
—Julia A wid John r 126 Walnut
—Leon H (Louise A) personnel mgr VNCo h 115 Dartmouth ter
—Marwood E (Dorothy) sls man 58 Albany h at WSpfd
—Natt H emp CVMfgCo h (74) 786 State
—Perry (Elsie N) bdg foreman Tel Co h 7 Pearl st pl
—Tool & Engineering Co (Arthur J Hutchins) mfrs rear 221 Orange
—Victor C (Claire) emp 33 Dwight h (1B) 304 Union
Hutchinson Albert J (C Frances S) supr MML InsCo h 18 Pershing ter
—Bruce A (Eliz D) drane opr B&A h 67 King
—Charles B processer MCCo r 67 King
—Charles P (Doris M) emp (510) 1653 Main h 49 Wilmont
—Elmer T (Alice D) adjuster USEnvCo h 52 Ardmore
—Eugene L (Barbara I) hair stylist ASInc h 66 Prospect
—Evelyn K Mrs clk (130) 36 Court 360 Plumtree rd
—Florence A Mrs clk 53 Hillman h 76 Belmont av
—Frederick (Jessie M) guard Spfd National Bank 1531 Main h at WSpfd
—H Leonard (Lois M) staff asst Tel Co h 85 Harmon av
—Harold L (Emily J) dry goods 1127-1129 State h at Agawam
—Harry E (Mersilvia A) r 137 Noel
—Howard R (Lucille L) clk SGLCo h 636 Sumner av
—James C (Doris C) slsman WSpfd h 176 Rosewell av
—James C Jr professional ball player r 176 Rosewell av
—Jane E clk MMLInsCo r 360 Plumtree rd
—John P (Dora E) mixer MCCo h 15 Moxon IO
—Kenneth L clk Carlisle Hardware Co 85 Harmon av
—Kent C student r 18 Pershing ter
—Percival (Florence) assembler SETCo h 405 Eastern av
—Randolph H h 67 Girard av
—Richard H (Elizabeth P) rem to New Hampshire
—Richard R (Mary Lou) store mgr 923 Columbus av h 56 Burnside ter
—Royal H (Evelyn K) ins insp (209) 1200 Main h 360 Plumtree rd
—Russell J (Fern S) carp h 21 Onondaga
—William (Edna C) carp h 1301 Parker
—William E r 67 King
—William E (Florence R) rem to Baltimore Md
—William L (Florence R) in USArmy r 57 Virginia
Hutchison Bernard J (Frances A) insp VNCo h 203 Jasper
—Elizabeth wid John h 203 Jasper
—John died Aug 17 1951 age 68
—Joseph B (Irene M) policeman h 29 Wilmont
Huth Chauncey W plant supt 33 Plainfield h at Longmeadow
Hutner Etta M Mrs (Mill End Shop) 1708 Main r 58 Bronson ter
—Isaac (Etta M) mgr 1708 Main h 58 Bronson ter
—Melvin L dentist (206) 16 of State r 58 Bronson ter
Hutson Weldon O (Erma Jo) in USAirForce h 78 Penn av
Hutton Alexander E Jr (Barbara O) research chemist Russell h 45 Catalpa ter
—Annie W wid Peter sorter 940 State h (26) 820 do

HUTTON
—Caroline B Mrs clk SF&MInsCo h 27 Myrtle
—David E (Frances B) supt USA h at Monson
—Henrietta L Mrs mach opr USA h 63 10th
—Mabel K Mrs receptionist (218) 293 Bridge h 877 Belmont av
—Mildred mach MBCo h 77 Eastern av
—Robert W Jr (Mary V) sec Springfield Dealers Assn Inc sec-treas Employers Assn of Western Mass Inc and sec treas National Metal Trades Assn and Western Mass Branch (709) 95 State h at Westfield
—Stuart G (Helen M) investigator 145 State h (1A) 1324 Bay
—Wallace B (Janet S) repair man 3664 Main h at Fairview
—William J slsman WSpfd r 877 Belmont av
—Winfield F clk MMLInsCo r 877 Belmont av
—see Hottin
Hutzaluk Steven (Eva) loader 33 Plainfield r 1049 Dwight
Hux Charles J teacher 2d fl 182 State h at Holyoke
Huxley Ralph H (Emma L) slsman Hartford Conn h 61 Dorset
Hy's Smoke Shop (Hyman Cohn) 1007 Main
Hyatt Cynthia A slswoman MDFCo r 26 Howard
Hyde Dal M r (4) 255 Union
—Eleanor B tchr 415 State h at Wilbraham
—Eleanor M Mrs billing clk 38 Walter h at Holyoke
—Finance Co Hyman B Ullian mgr loans (524) 115 State
—Florence M h 414 Union
—John E (Viola G) photographer h 66 Mill
—Joseph B h (4) 255 Union
—Louis C (Marguerite K) display and store planning dir ASCo h (2) 96 Maple
—Richard I (Frances G) teller WSpfd r 47 Garfield
—Viola G Mrs tchr 9 Acushnet av r 66 Mill
Hyder Elias K (Mary) mech 193 Taylor h 125 Peer
—Mary Mrs conf 537-539 Berkshire av r 125 Peer
—Moses (Evelyn M) mgr 1591 Main r 125 Peer

HYDER'S SAFETY SERVICE (Dawson C Wenzell) wheel alignment-axel and frame straightening-knee action cars of all makes auto reprs corrected-wheel balancing 193 Taylor tel 4-9504

Hyfantis Andrew A baker GBCo r 910 Carew
—Andrew J (Eunice W) gen mgr WSpfd h 682 Carew
—Demetrius J (Doris C) slsman 43 Pearl h 61 Putnam cir
—George J (Mary) in USNavy r 910 Carew
—John A (Harikila D) reupholsterer emp 802 Main h 910 Carew
Hygeia The Apts 10 Wilbraham av
Hykel Joseph emp 171½ Hancock r 17 Holyoke
—Mack C (Hazel E) mach Smith & Wesson Inc h 270 Pearl
Hylan Donald R (Amy S) clk MMLInsCo h 94 Newhall
Hyland Aphrodite B Mrs plumber h (1) 6 Andrew
—Donald F (Violet L) plumber r 30 Montrose
—James L (Helen F) test man 295 Worthington h 371 Roosevelt av
—Lawrence G (Lucille G) coremkr Spfd Bronze & Aluminum Co h 35 Ogden IO
—Marion E pres treas W J Hyland Mfg Co 12 Franklin and mgr Wm J Hyland Co do h at Longmeadow
—Mary E interviewer Dwight r 87 Elliot
—Rose M wid William J cafeteria wkr 415 State h 87 Elliot
—Thomas J (Esther M) (Hyland's Drug Store) 500 Armory h 279 Lexington
—Violet L Mrs tel opr TelCo r 30 Montrose
—W J Mfg Co Marion E Hyland pres treas Jeremiah P Enright clk plumbers 12 Franklin
—William J Jr (Cora M) plumber 30 Montrose
—Wm J Co Marion E Hyland mgr ins 12 Franklin
Hyland's Drug Store (Thomas J Hyland) 500 Armory
Hyllou Casimer (Irene C) r 113 Monroe

HYLUSTRE MERCERIZED THREAD for tailors and general manufacturing use Bay State Thread Works mfrs 15 Mill

Hyman Albert A auto body wkr South Hadley r 26 Rimmon av
—Leo emp 16 Fort r 1915 Main
Hymer Earl H (Betty) in USAirForce h 47 Suffolk
Hymie's Meat Market (Hymie Kaplan) 649 Dickinson
Hyndman Barbara D married Fred Anderson rem to Boston Lake NY
—Rhubena W tchr Longmeadow h 102 Magnolia ter
Hynes Andrew T h 55 Cass
—Anna L wid John D h 12 Virginia
—Annie M wid John T h 96 Everett
—Edward V insp PM&GCo h 57 Cass
—Frank J (Catherine L) h 180 Pendleton av
—Helen slswoman 1477 Main h at WSpfd
—Herbert T (Lottie R) mech Westinghouse h 83 Berkshire av
—James E h104 Everett
—Margaret M clk 95 State r 96 Everett
—Rita E clerical asst District Court r 96 Everett
—Sarah A clk USEnvCo r 57 Cass
—see Haines Hine Hines and Heix
Hyte Charles A (Dorothy J) emp 208 Ferry h 24 Olmsted dr
—Morris (Anna) pres treas Morris Hyte Inc 209 Ferry and treas Springfield Hebrew Day School 29 Oakland h 33 Elwood dr
—Morris Inc Morris Hyte pres treas Gertrude M Hanna clk mfrs auto body 209-225 Ferry
—William (Vera G) rem to Hartford Conn

IACOLO ANTHONY J clk USA r 816 Carew
—Gaetano F (Iolanda R) toolmkr CVMfgCo h 816 Carew
—Norman J stock clk AmBCorp r 816 Carew
Iacovone Angeline M leather wkr r 1733 Allen
—Antonio (Mary) sta fireman CVMfgCo h 203 White
—Daniel V waiter Hotel Sheraton 1733 Allen
—Danielo r 1733 Allen
—Josephine wid Angelo h 1733 Allen
Ianello Carmella married Joseph Frangiamore
—James J (Norma M) storekpr 93 Broad h 309 King
—James V (Frances E) barber 198 Eastman h 311 King
Iani Anthony J (Ruth H) tester USA h 91 Orange
Iannello Sebastiano (Rose G) h 190 Orleans
Iannetta Anthony r 17 Lillian
Ibbotson Ethel wid Ernest r 29 East
Ibrahim Sargon Y (Joyce L) student r 27 Chase av
Ice Cream Box (Vasilios Chicklakes) 689 Page blvd
Icheltschick Mary bkkpr 1891 Main r (2) 16 Sheldon
Ichiltschik Saul h (2) 16 Sheldon
Ickrath Dorothy M clk MMLInsCo steno 15 Glenham
—Walter M (Dorothy J) insp USA h 15 Glenham
—Walter M Jr (Hazel R) route slsman Wilbraham h 78 Sherbrooke
Ide Eugene H rem to Charlton
—Harry L forger MDFCo h 21 Bay
Ideal Budget Plan Paul Berman mgr loans (405) 1421 Main
—Food Market (Mrs Anna T Pugliario) grocers 788 Dwight
—Juvenile Shop (Maurice J Ricklas) furniture 2162-2164 Main
—Power Lawn Mower Co Warren H Fairman sls mgr 225 Page blvd
—The Apts 140 Belmont av
—Typewriter Exchange (Carl J Cohn) 53½ Taylor
—Upholstering Co (Joseph H Alley) 802 Main
Idler John F (Kathryn C) v pres New England Casualty Insurance Co 1250 State and v pres Springfield Fire and Marine Insurance Co do h 28 Ingersoll
Idlewild The Apts 3110 Main
Idzikowski Alexander E (Catherine) mach Chicopee Falls h 154 Everett
—Alexander S (Florence L) methods eng GECo h 27 Rochelle
Iellamo Catherine C mach opr Chicopee r 65 Adams
—Dominick R in USArmy r 65 Adams
—Joseph F (Nellie) maintenance man 365 State h 65 Adams
—Joseph P (Barbara M) assembler VNCo h 39 Oswego
—Mary L compositor Spfd Daily News r 65 Adams
Iennaco Alfonso (Anna) barber 1182 Columbus av h 71 Bliss

See DEVENS REALTY CO. 31 ELM STREET TEL. 9-1513 FOR A HOME OR MORTGAGE LOAN

1827 SERVING IN SPRINGFIELD FOR 125 YEARS 1952

Springfield
INSTITUTION FOR SAVINGS

**A Mutual Savings Bank — Offering Two
Convenient Offices To Serve Your Needs**

MAIN OFFICE

63 Elm Street at Court Square
Opposite the Municipal Auditorium
Parking Facilities for Customers
Open Monday through Friday, 9 A.M. to 3 P.M.

Springfield
INSTITUTION FOR SAVINGS

FOREST PARK OFFICE

561 Sumner Avenue, East of the "X"
Ample Parking Facilities
Convenient Drive-In Window
Open Monday through Friday, 9 A.M. to 3 P.M.
Extra Banking Hours Fridays, 6 to 8 P.M.

COMPLETE SAVINGS BANK FACILITIES

The Springfield Institution for Savings is a mutual savings bank operated exclusively for the benefit of its depositors. It has no stockholders. After expenses are paid and adequate reserves established to protect deposits, the earnings are distributed to depositors in the form of dividends.

◆

The Oldest and Largest Thrift Institution in Western Massachusetts

SAVINGS

Regular Savings Accounts keep your money safe — earning dividends — and ready for use. Deposits start earning dividends from the first business day of each month.

Payroll Savings Accounts offer employees of any cooperating firm a voluntary, systematic savings plan by payroll deduction.

School Savings Accounts, for which this bank provides facilities, are a vital part of the thrift education program in most Springfield and Longmeadow schools.

Christmas and Vacation Clubs provide a systematic way to save with a handy coupon book to remind you. No charge for opening clubs.

LOANS

Home Loans. If you are interested in buying, building or refinancing a home, the bank offers prompt, friendly service and competent advice from men widely experienced in all sorts of home-owning problems. See us first for Savings Bank Mortgage Loans, G.I. Mortgage Loans, and F.H.A. Mortgage Loans.

Other Loans. Financial problems require personal analysis for each individual. If you need money to fix up your home, buy an auto, or meet some unexpected emergency — come in and talk over your plans with one of our experienced staff. Our service includes Personal and Auto Loans, Home Repair Loans and Collateral Loans.

OTHER SERVICES

Banking by Mail makes banking as convenient as your nearest mail box. Just send in your name, address and first deposit. We'll open your account and send you a signature card, a bank book, and a supply of **MAILTELLER** envelopes.

"Savings Bill" is a monthly reminder service to help you save regularly. We send you a monthly "bill" for the amount you want to save, and a convenient postage-paid envelope.

Savings Bank Life Insurance provides low premium rates, high cash values and high loan values in life insurance for every member of the family — one month to 70 years. Rates and details on request.

U. S. Savings Bonds may be bought or redeemed here. When cashing bonds on or before maturity, bring positive identification. We are also glad to give you advice and information on all Savings Bond problems.

Register Checks give you a safe, convenient way to pay bills or make purchases by mail . and a permanent record of each payment. The cost is only 10 cents for checks up to $100.

Travelers' Checks protect your funds from fire, loss or theft and can be cashed in any part of the world. Cost is 75 cents per $100.

Springfield

INSTITUTION FOR SAVINGS

A Mutual Savings Bank

63 Elm Street,
at Court Square

●

561 Sumner Avenue,
at the "X"

1490 MAIN STREET **SPRINGFIELD FINANCE CO., INC.** Tel. 4-3193
General Loans – Springfield Acceptance Co. – Auto Financing

IENNACO
—Frank A student r 71 Bliss
—Vincent A (Alice) barber emp 1182 Columbus av h 69 Bliss
Ieraci Joseph pressman's helper USEnvCo r 57 Florence
—Philip V (Carmella) grinder MDFCo h 57 Florence
Igel Conrad J clk C Falls r 26 Warner
Ignacio Celeste M priv sec 3664 Main h at Aldenville
Igoe Stephanie Mrs nurse 4 Ashbrook r do
—William J (Stephanie) h 4 Ashbrook
Ihrig Elizabeth B wid William r 115 Yale
Ikelheimer Regina wid Louis r 54 Garfield
Iko Steven (Design Engineers) (32) 182 State h at Poughkeepsie NY
Iles Charles J Jr (Frances B) patternmkr CV MfgCo h 91 Federal
—Frances B Mrs clk ASCo r 91 Federal
Ilgovsky Henry (Mamie) (Rainbow Sportswear Co) (304) 317 Dwight h 38 Forest Park av
—Shirley student r 38 Forest Park av
Illg Arthur M (Melinda L) elec emp 29 Kendall h 36 Belmont av
—Edward G (Esther M) mach E Longmeadow h 62 Suffolk
—George M (Annie C) h 60 Suffolk
—Richard M (Julia A) foreman PPCo h 58 Portland
—Robert J (Thelma H) elec emp 29 Kendall h (15) 7 Hawley
—William A elec PPCo r 58 Portland
Illingsworth Lawrence H (Maxine D) brakeman B&A h 101 Mooreland
—Myles H (Barbara H) physician 281 State h at E Longmeadow
—Raymond C (Mary R) mach opr h (7) 160 Rifle
Immaculate Conception Roman Catholic Church (Polish) 21 Parker IO
—Conception Roman Catholic Church Rectory 23 Parker IO
—Conception School (Polish) Kopernik IO
Impagnatiello Anthony emp City h 126 Armory
—Michael A (Delia P) painter E Longmeadow h (1) 194 Columbus av
—Pasqualena D mach 125 Main r 106 Wilcox
—Peter J (Catherine R) trucker MDFCo h 106 Wilcox
Imperial Paper & Color Corp (Springfield Wall Paper & Paint Co) 486 Bridge
—The apts 52 Pearl
—Upholstered Furniture Co (Abraham Kablotsky) 1995 Main

Imperial Washable Wallpapers
Springfield Wallpaper & Paint Co distributors 486 Bridge—See foot lines

Impiombato Armand R emp VNCo r 49 Loring
—Clara wid Samuel h 49 Loring
—Samuel F emp City r 49 Loring
Impoco Joseph (Stella M) poultry 345 Walnut h 343 do
—Salvatore J emp 345 Walnut r 343 do
Improved Benevolent & Protective Order of Elec of the World Harmony Lodge No 140 Raymond E Johnson exalted ruler 21 Hampden
Imse Philip J (Eldine M) product eng 369 Plainfield h at Westfield

INDEPENDENT FENCE & IRON WORKS INC
Frank Caroleo Jr pres, Vincent Caroleo v pres treas aluminum & Galvanized chain link and ornamental iron fences & rails 295 Columbus av tel 6-0552

—Order of Forester's Hall 22 Montgomery IO
—Order of Odd Fellows DeSoto Lodge 1030 Worthington
—Order of Odd Fellows Lodge 185 Mill
—Taxi Co (Myron C Briggs) 208 Pearl
Indessi Angelo (Josephine) 1514 State h 46 Emily
—Angelos chauf 144 Bridge 46 Emily
—Mary bkkpr PM&GCo r 46 Emily

Indian Motorcycles
Wolfe's Indian Sales Inc sales & service 435 State tel 7-3198—See p 205

—Orchard Branch City Library I Fenton librarian 44 Oak IO
—Orchard Co Winsor B Day pres Evalyne M Day pres Evalyne M Day treas real est owners 34 Front IO
—Orchard Finishing Co Inc Richard E Johnson office mgr cloth spongers 34 Front IO
—Orchard Mfg Co Inc Jos F Loughman pres curtain mfrs 34 Front IO

INDIAN SALES CORP
Frederick E State pres treas, Herman Haimes sec 2d fl 29 Worthington tel 7-4711

Indlous John G (Pete's Lunch) 587 Dwight r 52 Pearl

INDUSTRIAL BUILDINGS CORPORATION
Julian Sagalyn pres Archie Burack treas mgr real estate building sites property management warehousing 165 Front Chicopee tel Chicopee 47 tel Spfd 2-6478

—Bureau of The Springfield Chamber of Commerce William L Putnam mgr 132 Chestnut
—Consultants Co The (Bernard Glazier) industrial eng (349) 31 Elm

INDUSTRIAL CREDIT CORPORATION OF SPRINGFIELD
Edward C Barlow mgr personal automobile and co-maker loans (3) 18 Vernon tel 2-7453

—Engineering Service (Heliodore A Archambault) 120 Powell av

INDUSTRIAL EQUIPMENT AND SUPPLY CO
division of Albert E Mayer distributors of mill supplies plumbing and heating supplies 419-425 Main tel 4-1196—See p 151

Ineson Charles F letter carrier r 30 Russell
Ingalls Alfred E (Florence M) mfr Boston h 144 Washington rd
—Earl F (Cora M) asst chief train dispatcher 57 Liberty r Milner Hotel
—Earle A (Marion F) foreman SETCo h 43 Dawes
—Earle W (Lorraine C) tool mkr 224 Hancock h (4) 7 Hawley
—Grace L wid Frank r 2167 Main
—John A in USArmy r 43 Dawes
Ingels Philip (Shirley) slsman r 19 Bliss
Ingersoll Raymond J furn rms 79 Bowdoin h do
Ingerson Alice D r 131 Spring
—John M (Helen G) constr wkr h 358 Armory
Ingham Alfred r 74 Walnut
—Bertha B wid Walter E h 419 Sumner av
—Helene L priv sec Am Int Col r 419 Sumner av
—Isabel B wid Rodney W h 229 Norfolk
Ingle George W emp MCCo Monsanto av IO at Hampden
Inglesby Alfred J (Viola W) core mkr Willimansett h 28 Donald
Inglis James B (Susan B) shipping clk 3664 Main r at WSpfd
—Mary C wid Robert T r 14 Gunn sq
Ingoldsby Everett W (Naomi H) mach USA h (6) 726 Main
—Gertrude r 45 Mattoon
Ingraham Allen R emp MCCo r 61 St James av
—Barbara C Mrs clk 1250 State h at Hampden
—Frances r 8 Buckingham
—Harold G Jr clk Mass Mut Life Ins Co r 122 Chestnut
—Inez B h 8 Buckingham
—John J (Norine V) clk 436 Dwight h at Chicopee
—John T r 13 Franklin
—Paul S (Eleanor) rem to Pittsfield
—Roger (Rita) trk driver 1330 Main h 86 Lucerne rd
—Thomas r 1827 Main
—Vernon L proof reader 47 Federal r 10 Ridgewood pl
Ingram Alexander (Yvonne B) coremkr CVMfg Co h 29 Cameron
—Arthur h (3) 457 Dickinson
—Arthur A (Elvera G) lather h 330 Berkshire av
—Chester W (Lena M) supt 149 Wason av h 64 Littleton
—Elizabeth E 365 State h (1C) 111 Spring
—Henry H (Anne M) broacher USA h 29 Robert Dyer cir
—Jean A clk (8) 1200 Main r 29 Cameron
—Joseph (Masie S) presser 10 Kendall h 141 Hancock
—Laura H Mrs h 14 Ladd
—Mary student r 141 Hancock
—Mason T (Lucy A) shipping clk 1543 Main h 314 Berkshire av
—Milton A (Mary P) clk Westinghouse and (The Daisy Doll) 2025 Main h 181 Lamont
—Robert E (Edna C) in USNavy h (6) 747 Columbus av
—Shirley I emp 33 Morris 14 Ladd

Inisa Christopher M clk Brooklyn NY r 63 Mason
—Frances I Mrs h 63 Mason
—Hutson L in USArmy r 63 Mason
—Lloyd B emp USA r 63 Mason
Inkeles Ronald (Millicent K) mgr 1539 Main h at WSpfd
Inman Ethel M wid Ralph h 62 Stebbins
Iannarelli Albert in USArmy r 181 White
—Anthony R in USCoast Guard r 47 Olive
—Attalie (Mary) lab WSpfd h 179 White
—Casimiro (Mary R) yardman Westinghouse h 143 Redlands
—Ciro D (Sophie N) emp Westinghouse h 181 White
—Cosimo J (Leona T) pipefitter Westinghouse h 86 Hickory
—Josephine stitcher 1921 Main r 47 Olive
—Nancy A mach opr E Longmeadow r 47 Olive
—Natalina A clk ASCo r 47 Olive
—Pasquale (Margaret) h 47 Olive
—Victor r 143 Redlands

INSTITUTION FOR SAVINGS
(SPRINGFIELD INSTITUTION FOR SAVINGS)

Officers
RICHARD A BOOTH pres
HENRY A FIELD v pres
WILLIAM H SMITH 2d-treas
HOMER R FELTHAN vice treas-mortgage officer
ROBERT S THAYER asst treas
ALFRED E ROWLEY asst treas
C RAYMOND PROTHERS asst treas
THEODORE H HANCHETT asst treas
WILLIAM A BLOSSOM public relations officer
THOMAS PRICE mgr savings development
ALFRED LEEDS clk

Main Office
63 ELM tel 4-6411

FOREST PARK OFFICE
561 SUMNER AV AT THE X
—See insert opp name Alphabetical Directory and p 68

Institutional Renovating Service Inc Edward A Dion mgr painters (210) 458 Bridge

Insulite Wallboard
A Bellard Sons Inc dealers 476 Oak IO—See opp Title Page and p 82

Insurance Bdg main entrance 145-147 State and side entrance 7-11 Willow

Insurance Company of North America
MacDonald & Johnson Inc agents (607-609-610) 1387 Main—See top lines and p 155

INSURANCE COMPANY OF NORTH AMERICA COMPANIES
New England Service Office James E Hitchcock mgr 25 Harrison av tel 9-5641

Insurers Service Co (William A and Edward N Hurley) ins adjusters (9) 18 Vernon
International Accountants Society Inc (216) 115 State
—Business Machines Corp 87-89 State
—Correspondence Schools Dean P Otis mgr (315) 1537 Main

INTERNATIONAL HARVESTER COMPANY
factory branch Clyde H Cunningham mgr International Motor Trucks sales and service 35 Memorial av WSpfd tel 2-2191—See p 37

INTERNATIONAL MOTOR CAR COMPANY
dealers Dodge and Plymouth Motor Cars and Dodge Trucks Budget Plan Available sales service body work and painting 138 Memorial av WSpfd

—Stamping Corp Michael G Kafantaris pres treas Georgia M Kafantaris sec metal stampings 60 Wilbraham rd
—Time Recording Division 87-89 State

Bunker "C" #6 FUEL OIL | JIM GRIFFIN INC. Tels. 2-9471 - 2-9472 Holyoke, Mass.

PUNDERSON COAL CO. COAL-OIL-COKE - 145 State St., Tel. 4-5631
DELCO OIL BURNERS - *Sales and Service*

FIELD, EDDY & BULKLEY
1200 MAIN STREET
PHONE 4-1112
Insurance
Service

PINE POINT MOTOR SALES, INC.
SALES SERVICE PARTS
Studebaker
1566 State Street
Springfield, Mass.
T E L 7-4335

INTERNATIONAL
—Young Men's Christian Assn College (Springfield College) Dr Paul M Limbert pres Gordon B MacRae asst treas business mgr 263 Alden
—YMCA College Administration Bdg 263 Alden
—YMCA College Alumni Hall 263 Alden
—YMCA College Berry Elmer Athletic Field 265 Wilbraham av
Gymnasium 243 Alden
Gymnasium Bdg 243 Alden
Library 263 Alden
Memorial Field House 332 Alden
Pratt Field 312 Alden
Student Council 263 Alden
Student Union Bdg 250 Alden
Weiser Infirmary 269 Wilbraham av
Women's Dormitory 309 Alden
Wood's Hall 263 Alden
Interstate Bus Terminal 133 Bridge
—Busses Corp Eugene P Kearns v pres 133-137 Bridge
—Fireworks Mfg and Display Co Inc Joseph J Godin pres Mrs Etta S Godin sec treas (627) 31 Elm
—Sales Corporation Austin S Plimpton pres Claire E Olsen treas gen mdse 55 Liberty
—Storm Window Co (Jack Grayboff) 693 Dwight

INTERSTATE TIRE STORES INC
Robert A Nuger pres Paul Nuger v pres clk Gustave C Nuger treas Armstrong tires and tubes sales & service largest recapping and vulcanizing plant in this area volume tire dealers on all standard brands whol & retail Goodyear Firestone Goodrich US & Armstrong 1142 State tel 2-6241—See p 60

Introvigne Domenick (Elsie R) slsman 104 Bridge h 37 Commonwealth av
Inverso Ralph (Hazel M) div chief deputy collector (402) 436 Dwight h 127 Monrovia
Investors Diversified Services Inc Edward I Margolis mgr investments (509) 95 State
Ions Ernest draftsman CVMfgCo r 58 Westford av
Irby Hazel housewkr r 19 Auburn
—Levenia (Ethel) emp W Mass Elec Co h 42 Osgood
—Walter mach opr WSpfd r 135 King
—Walter student r 42 Osgood
Ireland Frank L (Mary K) coremkr Hartford Conn h 133 Middlesex
—George F (Clara) janitor WSpfd h 29 Torrence
—George L (Helen G) painter h 18 Terrence
—George L (Mary E) welder Westinghouse h 47 Prentice
—George R in USAirForce r 47 Prentice
—Harold J r 47 Prentice
—John Jr (Anne) emp G&BMfgCo h 27 Lancaster
Irene's Beauty Salon (Mrs Irene N Catuogno) 999 Liberty
—Beauty Salon (Mrs Irene A Wojtusik) 111 Fort Pleasant av
Irgovan Martin J (Gloria P) in USNavy r 71 William
Irish American Cafe Inc Mrs Elizabeth P Keane pres treas 2184 Main
—Bradley B (Isabelle E) rem to New Jersey
—Mary C r 235 Pine
Iris Stanislaw M (Zofia L) baker Chicopee h 121 Parker IO
Irma's Beauty Salon (Mrs Irma S Colonna) 30 Belmont av

Iron Fireman Automatic Heating Equipment
Rogers Heating & Engineering Co distributors 709 Main WSpfd—See Front Cover and p 142

Irons Alexander G (Eliza) h 191 College
Irrera John r 22 Belmont pl
—Placida (Mary) h 22 Belmont pl
Irving Stacia Mrs r 112 Wilbraham rd
Irvy Helen M Mrs r 52 Howard
Irwin Catherine wid Michael r 86 Coleman
—Catherine wid Michael C r 86 Coleman
—Edward (Vera E) eng MCCo h 51 Putnam cir
—Edward R Jr in USCoastGuard r 34 Orange
—Harold M (Elizabeth C) watchmkr 1390 Main r at Amherst
—Mildred A wid Edward R h 34 Orange
—William A (Elizabeth C) atdt 53 Bliss r 421 Union
Irzyk Albert P (Mildred A) linoleum Ludlow h 228 Bowles pk ext
—Matthew (Catherine M) drug clk 1411 Main h at Westfield
Isaacs S Sydney chiropodist (504) 1331 Main r 50 Broadway
Isabel The apts 31 Myrtle
Isabelle Anita G comptometer opr 7th fl 29 Worthington h at Chicopee Falls
—David E (Doris L) dept supv USA h at Chicopee Falls
—Donald L (Julia J) mach opr USA h 573 State
—Doris L typist (600) 293 Bridge h at Chicopee
—Loretta M nurse Mercy Hosp r do
—Louis E (Loretta M) drop forger MDFCo h (7) 2991 Main
—Walter S (Abigail M) insp Westinghouse h 33 Van Ness
—Wesley J (Doris E) trk driver Westover Field h 947 Chestnut
Isenberg Henry L treas Marcelle Inc 1474 Main h at Hartford Conn
Isenburg Herman pres Springfield Merchants Inc 340 Main and dir SFM h 152 Sumner av
—Joel M (Adele E) pres Springfield Public Markets Inc 1176 Main h 63 Magnolia ter
Iserman Edward rem to Westfield
Isham Arthur S (Evelyn R) slsman 899 Main h at Feeding Hills
—Earl (Ann M) mach opr AmBCorp h 47 John
—Ernest (Alzada) tool grinder USA h 182 College
—Frank O (Christine B) acct emp (600) 293 Bridge h at Longmeadow
—Gerald C (Mildred L) emp 71 Colton h 50 Montmorenci
—Harold E (Charlotte J) press opr MCCo h 17 Arthur Picard cir IO
—Lena M wid Clark N r 82 Corona
—Raymond E atdt 124 Dwight r 82 Corona
—Reginald H (Mary L) grinder 3664 Main h at E Longmeadow
—Walter W (Mae B) insp Smith & Wesson Inc h 82 Corona
Isotti Attilio (Eden E) mail porter B&A h 39 Wendell pl
—Attilio Jr student r 39 Wendell pl
—Laura T tel opr TelCo r 39 Wendell pl
Issac Joseph painter r 71 Charles
Itala Printing & Publishing Co Inc Joseph E Kerigan pres Mrs Anna Marianaro treas printers 42-44 Hampden
Italian American Citizens Club Inc Clement Cardarelli pres Mario Perosino treas 123 Colton
—Athletic Club Inc 29 Winthrop
—Trading Co The (Nicholas Paspolis) grocers 942 Main
—War Veterans Social Club 64 Margaret
Italiano Joseph C (Ann) foreman USGovt h 183 Arthur
Iuliano Anthony F (Jennie T) trk driver 245 Chestnut r 844 Liberty
—Jennie T Mrs (Jennie's Beauty Salon) 844 Liberty r do
Ivanov Nicholas (Antonina) h (1) 136 Congress
Ivernia The Apts 91-93 Pine
Ivers Lillian Mrs recpt (201) 20 Maple h at WSpfd
Iverson Emma M Mrs h 3 Oakwood ter
—Jacob (Adeline C) mach opr CVMfgCo h (1-A) 80 Manor rd
Ives Orrin (Ruth A) chief opr WMassElecCo h 15 Santa Maria
—Watson S (Mary B) h 79 Bristol
Ivone Lena Mrs bend wkr USA r 607 Worthington
Ivory Jean office sec (307) 1387 Main 201 Wilbraham av
—John (Margaret C) honer Westinghouse h 201 Wilbraham av
—John F A in USAirForce r 201 Wilbraham av
—Margaret R clk WSpfd r 201 Wilbraham av
Ivy Shoppe (Lucile H Berube) gifts 3176 Main
Iwanicki Anna A clk 1295 State h at Wilbraham
Iwaniec John J (Mary J) emp MCCo r 121 Parker IO
Izenstein Jacob (Gussie) h 67 Cass
—Louis A (Yetta S) physician (224) 95 State h 25 Oxford
—Samuel T (Stella E) (Federal Pharmacy) 946 Worthington h 124 Belvidere
Izsak Laszlo (Regina H) dentist (603-605) 1570 Main h at Longmeadow
Izyk Andrew A (Julia E) atdt C Falls h 48 Biella
Izzio Dominick in USMarines r 25 Morris
Izzo Albert A (Loretta E) maintenance man M MLinsCo r 23 Morris
—Carmino A (Barbara) die mkr MDFCo r 60 Margaret
—Caroline T clk 21 Emery h at E Longmeadow
—Frank J (Antoinette I) fire fighter SFD h 23 Morris
—Gennaro rem to E Longmeadow
—John A student r 25 Morris
—Marguerite wid Joseph h 25 Morris
—Susie L office sec 29 Sheffield h at E Longmeadow
—Vera C married Raymond Beaudry rem to Russell
—Vincent B rem to Holyoke

J T GLOVE FACTORY (James T Ambroino) glove mfrs 1742 Main
J & C Tool Co Inc Joseph F Vigneault pres Carl J Bean treas mach 265 Locust
J & J Atlantic Service (John Janiszewski and Jack Petrolati) 1592 State
Jaap Antonina D Mrs clk USA h 39 Webster
Jabanoski Alice M priv sec Hendee h at Northampton
Jabar Terry waitress Sheraton Hotel r 46 Chester
Jablonski Albert J mach opr 8 Cass r 292 Liberty
—Ben (Elmyra B) barber 544 Main h do
—Evelyn J priv sec USA r (3) 25 Spring
—John (Anna H) h 292 Liberty
—Joseph S r 292 Liberty
—Leo H (Eleanor F) mach USA h 96 Robert Dyer cir
—Mary E priv sec 5th fl 44 Vernon h (3) 25 Spring
—Peter J (Mary S) elev opr 3664 Main h at Chicopee
—Stanley r 76 Liberty
—Stanley J (Theresa N) dairy wkr 120 Oakland h 43 James
—Theresa N Mrs typist TelCo r 43 James
—Walter P mech USA r 292 Liberty
Jabokek Adolph J (Mary J) mach USA h (2) 31 Bowdoin ter
Jabry Michael J Jr (Sally J) trk driver 106 Kensington av h 48 Edgewood
—Sally J Mrs procurement agt USA r 48 Edgewood
Jacek Frank V set upman USA r 102 Miller
Jachim Edward emp Westinghouse r 666 Page blvd
Jachym Adolph (Daphne) pres treas Murray Cafe Inc 1705 Main h at Westfield
—Esther C student r 63 Goodwin IO
—Phyllis V clk MCCo r 63 Goodwin IO
—Sophie A Mrs clk 528½ Main IO r 63 Goodwin IO
—Stephen S assembler 3664 Main h at Wilbraham Mass
—Walter J (Sophie A) (Orchard Package Store) 528½ Main IO h 63 Goodwin IO
Jaclow Michael P (Ida M) draftsman Longmeadow r 26 Hardy
Jack Annie B wid William slswoman 395 Dwight h 49 Euclid av
—Charles W (Jean F) slsman 45 State h 115 Kimberly av
—Frost House (Peter L Abladas) conf 1130 State
—James H (Agnes D) letter carrier h 69 Braddock
—Kenneth Q (Mildred I) clk 1293 State h at Wilbraham
—Philip J (Julia M) asst mgr Westover Field h 108 Gilbert av
—Roland S (Alice M) claims v pres Monarch Life Insurance Co 365 State h at WSpfd
—Shirley clk MMLInsCo r 60 Braddock
—& Jill Baby Shop (Mrs Ida M Hakanson) clothing 2656 Main
Jack's Man Shop (John J Connolly and William B McDonough) 2756 Main
Jackewich Edward J (Rita M) draftsman MCCo h 69 Maynard
Jackman Clinton R fitter Smith & Wesson Inc h 27 Anthony
—Francis R (Helen A) mach DMCo h 5 Brigade
—Russell H (Helen A) mach emp 111 Lyman h 27 Anthony
Jackowiak Lorraine M enumerator The Price & Lee Co r 56 Norman
Jackowicz Mary sorter WSpfd r 41 Spring
Jackowski Delores M typist USA r 430 Plainfield
—Estelle J married Joseph Murat rem to Poughkeepsie NY

● AMERICAN ORIENTAL
● WILTONS
● AXMINSTERS
● BROADLOOM, Wall to Wall
WHITE RUG CO.
1123 State St. - Springfield, Mass.
TELEPHONE
2-8058
● EXPERT REPAIRING
● MACHINE BINDING
● OVERCASTING
● FRINGING

Sales — Rentals
Mortgage Loans
EDW. J. MURPHY CO., INC. - REALTORS
1537 MAIN STREET - Telephones 3-3147, 3-3148
Management
Appraisals

—Estelle J rem to NY
—Martin A (Mary C) brakeman B&M h 430 Plainfield
Jackson Alice R Mrs sec to executive v pres Federal Intermediate Credit Bank r 14 Esther
—Arthur M (Rose M) mech StRy h 2727 Main
—Avis Mrs r 84 Ranney
—Belding F asst prin 53 Elliot h at Belchertown
—Bruce I student r 67 Ellsworth av
—Catherine M Mrs slswoman 1365 Main r 131 Canterbury rd
—Charles E h 209 William
—Charles K (Lillian F) mixer MCCo h 13 Conklin
—Charles K (Mildred H) dispatcher 662 Plainfield h (6) 15 Holland
—Charles L (Mammie L) emp 837 State h 298 Tyler
—Charles W in USArmy 149 Lebanon
—Clifford Jr (Lois I) h 105 Congress
—Curtis (Henrietta) trucker Thompsonville Conn h 53 Vine
—Dana L (Emma M) insp CVMfgCo h 74 Horace
—Donald W (Catherine M) eng Tel Co h 131 Canterbury rd
—Donald W Jr in USAirForce r 131 Canterbury rd
—Doris E married Robert E LeBlanc
—Eddie R (Nellie L) process helper MCCo h 31 Anderson rd
—Elizabeth student r 133 Manchester ter
—Elizabeth M Mrs housewkr h 66 Holyoke
—Elwin L (Elsie V) trk driver E Hartford Conn h (8) 663 State
—Elwood F emp MCCo Monsanto av 10 r at Ludlow
—Esther H steno 67 Boylston h S Hadley Falls
—Ethel F tchr Thomas M Balliet School h 55 Pheland av
—Ethelyn I Mrs slswoman 1414 Main 67 Ellsworth av
—Eugene A (Ernestine A) mach USA h 95 Mapledell
—Eunice L wid Fred L r 55 Pheland av
—Eva M nurse asst 1400 State h 25 Noble
—Evelyn E cataloguer Am Int Col h (2) 10 Concord ter
—Felix H (Lucille) emp SFCo h 42 King
—Francis M spec agt (1125) 95 State h at Hartford Conn
—Frank r 128 Marion
—Frank (Harriet) r 124 Essex
—Frank F (Corinne M) supr MCCo h 55 Harmin av
—Frank W (Bessie R) h 42 Forest
—Frederick J (Victoria M) crane opr Smith & Wesson Inc h 211 King
—Gale emp 139 Lyman r 51 Sargeant
—George emp 71 Colton h (239) 2142 Main
—George B emp MCCo Monsanto av 10 h at Palmer
—George D (Lillian H) agt 113 Chestnut h 1355 Bradley rd
—George P Jr (Helen A) clk MMLInsCo h 133 Manchester ter
—Gertrude W bindery wkr WSpfd h 33 Mooreland
—Gladys laundry wkr 21 Clinton r 26 Osgood
—Gloria O Mrs r 233 Tyler
—Grace H wid Eugene A h 95 Alden
—Harry dairy wkr Holyoke r 53 Vine
—Haskel F (Marion C) bus driver St Ry h 78 Sylvan
—Hosiery Co Jack Schwartz mgr (407) 121 Lyman
—Howard L physician (Caroline W) (403-405) 146 Chestnut h 126 Clarendon
—Inez T Mrs slswomen 1414 Main h (6) 257 Union
—James student r 149 Lebonon
—James A (Mildred M) communications eng Tel Co h 72 Melha av
—Jean M Mrs emp 1295 State h at Ludlow
—Jewel P wid Ernest C h 80 Eastern av
—John (Eleanor) mgr WSpfd h 364 Plainfield
—John (Jennie M) mixer CVMfgCo h 149 Lebanon
—John Jr student r 149 Lebanon
—John H (Gertrude H) porter 1496 Main h 31 Auburn
—John S (Esther C) slsman 245 Chestnut h 52 Gillette cir
—Joseph (Geneva) in USAirForce h 61 Wilkes
—Joseph P (Lillian) lineman W Mass Elec Co h 469 State

—Keith W tester Hollywood Calif 131 Canterbury
—Leslie (Irene M) emp Westinghouse h 18 Hubbard av
—Lewis V (Gurelta E) custodian 1300 State h 68 King
—Lewis V Jr emp USA r 68 King
—Lois A clk 1250 State h at Longmeadow
—Martin (Donna B) iron wkr CVMfgCo h 14 Grays av
—Mary E wid Austin E r 35 Woodside ter
—Michael J rem to Hartford Conn
—Morris J (Rose L) sandmixer CVMfgCo h 104 Greene
—Moses R (Georgia M) charger and furn rms Westinghouse 19 Auburn h 15 do
—Norman K (Katharine M) in USArmy h 120 Alderman
—Ralph E (Anna G) shipping clk 104 Carew h 116 Rowland
—Ray D (Ethelyn I) slsman 189 Taylor h 67 Ellsworth av
—Rebecca r 58 Ashley
—Reginald O emp MCCo Monsanto av 10 h at Somers Conn
—Robert A (Medelise) rug wkr Thompsonville Conn h 81 Catalpa ter
—Robert J (Dorothy A) assembler Westinghouse h 100 Duryea
—Robert J Jr in USAirForce r 103 Duryea
—Robert W (Lois W) slsman 177 Page blvd h 27 Buick av
—Ronald (Mildred L) in USArmy r 254 Tyler
—Sallie wid Frank h 124 Essex
—Shellie S housekpr r 848 Dwight
—Stanley r 73 Pearl
—Sylvester H (Lucy) press polisher MCCo h 73 Pendleton av
—The apts 274 Franklin
—Thomas (Ruth) emp CVMfgCo h 223 Quincy
—Velma M Mrs beauty shop 37 Congress h do
—Walter L (Clara A) mach opr USA h 35 Hobson
—Warren A student r 181 Bowdoin
—Willard D (Laura F) refrigeration eng Chicopee h 19 Baldwin
—William (Gladys) constr wkr h 31 Auburn
—William A in USNavy r 546 White
—William C (Elizabeth W) h 51 Monroe
—William C (Hattie) lab r 147 10th
—William L (Dorothy M) (Dr School Foot Comfort Shop) 329 Dwight h 546 White
—Willis rem to Camden NH
—Winston (Gurness) 365 State messenger h 53 Stebbins
—Zella B wid Peter r 298 Tyler
Jackson's Inc William C Hartman mgr conf 1478 Main
Jacob Frank E (Mary A) medical photographer Westfield h 463 Newberry
—Georgeanna housewkr r 67 Charles
—James J (Jeanne L) trk driver 1803 Columbus av 26 Allendale
—Louis O storekpr G&BMfgCo r 80 Linden
Jacobia George F (Gladys M) policeman h 24 Campechi
Jacobs Anna C wid Simon cook 141 Washington h 689 Union
—Arthur supt 1250 State h at E Hartford Conn
—Arthur E (Ruth M) emp WECo h 43 Cortland
—Barbara E student r 69 RenceIau
—Charles E janitor 22 Grays av r 18 do
—Charles M lwyr 5 Mattoon h do
—David H (Florence S) emp 2074 Main h 145 Monroe
—Dinley C (Ruby H) mach NYNH&H h 694 Boston rd
—Donald J (Alice J) trk driver WSpfd h 180 Oakland do
—Doris J Mrs dietitian Mercy Hospital r 36 Decker pl
—Elizabeth A tchr Washington Del 29 Cambridge
—Ernest S died Apr 14 1951 age 70
—Frank (Mary) medical photographer Westfield h 65 Prospect
—George C (Gladys F) in USAirForce h 45 Victoria
—Harold (Ann) printer r 1793 Main
—Harry L (Charlotte E) h 32 Eddywood
—Herbert (Julia E) physician (214-215) 20 Maple h 69 Rencelau
—Jacquelyn married Robert Corbett
—Jake mach opr USA h 129 Hancock
—June E clk MMLnsCo r 26 Howard
—Leon W (Rebecca J) plumber 9 Beacon h do
—Lottie Mrs r 235 Quincy

—Lugene A wid Cyril I housewkr h 68 Rifle
—Mack prod wkr MCCo r 69 Rifle
—Marvin S (Gloria B) tool mkr USA h 41 Midway 10
—Naomi cabinet finisher Chicopee r 271 Eastern av
—Naomi elev opr 95 State r 41 Chapel
—R Henderson (Evelyn J) slsman 78 Island Pond rd h 20 Ridgewood pl
—Raymond C (Dorothy W) master mech USSB Co h 35 Morton av
—Robert E surveyor's helper Amherst r 29 Cambridge
—Samuel fruit peddler h 41 Chapel
Jacobsohn Albert B (Rebecca) h 57 Dickinson
—Morris E slsman h 36 Irvington
Jacobson Andrew T (Patricia A) engraver E Longmeadow r 83 Huron
—Clarence auto mech r 41 Spring
—Dorothy Mrs slswoman 1421 Main r 194 Powell av
—Gunnar J (Charlotte I) emp 3664 Main h at WSpfd
—Henry Rev (Florence J) h 116 Central
—Herbert A (Dorothy) slsman (209) 83 State h 194 Powell av
—John E engraver E Longmeadow r 83 Huron
—Joseph (Bertha A) (Quick Service Electric) 331 Dwight h 168 Leyfred ter
—Joseph E (Sara S) (Jay's Confectionery) 686 Belmont av h 776 do
—Rae F wid Joseph (Jay-Sons Restaurant & Bar Supplies) 334 Dwight h 20 Saratoga
—Samuel Rev (Mary) h 23 Beaumont ter
—Senia W wid Toivo J r 83 Huron
—Seymour T (Dorothy I) slsman 334 Dwight h 184 Hartford ter
—Shirley M Mrs clk 127 State Springfield Safe Deposit and Trust h at E Longmeadow
—Toivo J died June 1 1951 age 45
—Warner P (Esther O) opr WMElecCo h 45 Burnside ter
Jacobus Dorothy E rem to Turners Falls
—Jacques J (Florence M) rem to Ludlow
Jacot Edward H (M Catherine) elec helper Holyoke r (3) 529 Union
—Mary C Mrs clk SF&MInsCo r (3) 529 Union
Jacques Alderice (Antoinette B) cook 113 State h 542 Union
—Bernard A heat treater USA r 21 Daniel 10
—Charles E (Dorothy F) firefighter SFD h (8) 71 Gernada ter
—Clara Mrs thread miller opr USA r 38 W Alvord
—David C (Gladys R) trucker DMCo h 26 Vermont
—Delphine died July 12 1951 age 77
—Dolores N insp Alamac Knitting Mills Inc r 21 Daniel 10
—Dorothy Mrs r 26 Holyoke
—Edmond A (Natalie G) h (3) 7 Hawley
—Elzear F (Eugenie M) h 310 Union
—George L (Marie I) color weigher MCCo h 58 Pasco rd 10
—Henry J (Clara) printer Chicopee h 38 W Alvord
—Homer R (Dolorosa E) painter emp 5 Market h 104 Phoenix ter
—Jeanne T nurse Boston r 82 Kenyon
—Jennie housekpr r 3030 Main
—Josephine Mrs plastic wkr MCCo r 4 Quebec 10
—Leo J (Corinne C) mach AmBCorp h (7) 16 Cumberland
—Leo P T (Ruth C) foreman USA h at WSpfd
—Louis (Janet S) h 133 Pasco rd 10
—Louis N (Eva M) tool mkr USRCo h 54 Los Angeles
—Mathias R (Hattie B) painter emp 5 Market h 73 Lois
—Paul A (Anita L) postal trans clk h 82 Kenyon
—Rhea E Mrs clk ASCo r (15) 24 Winthrop
—Rita E mach opr USEnvCo r 12 Ashmun
—Robert H (Barbara J) adv slsman 32 Cypress h 1779 Carew
—Walter E (Muriel A) elec CVMfgCo h 21 Daniel 10
—Wilfred H (Florence L) pres H L Ross Co Inc 5 Market h 48 Rencelau
—Wilfred H Jr (Catherine C) estimator 5 Market h at Longmeadow
—Wilfred L (Ida R) gun assembler Smith & Wesson Inc h 12 Ashmun
—William H (Yvonne M) firefighter SFD h 60 Lamont

FRIGIDAIRE Household Appliances
New England Jobbers for Washing Machine Parts
Service Dept. and Show Room: 48 DWIGHT ST.
TELEPHONE 7-4741
C. J. Roberts Engineering Company

PARK CLEANERS and DYERS, Inc.
"Dry Cleaning As It Should Be Done"
Office and Works: 106 Kensington Ave.
Springfield, Mass. PHONE 6-5476

MACMILLAN & SON - REALTORS 154 Broadway Tel. 6-8338

REAL ESTATE WHITE SERVICE CORPORATION PROPERTY
SERVICE TELEPHONE 2-5109 496 BRIDGE STREET, SPRINGFIELD MANAGEMENT

JACQUES
—William J (Rhea E) foreman 1694 Main h (5) 21 Winthrop
—William L mach opr LM&SCo h 57 Huntington
—William L Mrs (Anna M) died Apr 26 1951 age 57
Jacquinet Frank emp G&BMfgCo r 171 College
—John K (Lillien) rem to Ludlow
—Violet L wid John F cafeteriawkr MMLInsCo h 171 College
Jaede Elsa M tchr 53 Elliot h 161 High
Jaeger Emil E (Pauline M) mach opr 34 Front 10 h 122 King
—Leon W (Helen M) pres treas Jaeger Welding Supply Inc 2040 Columbus av h at Longmeadow
—Welding Supply Inc Leon W Jaeger pres treas 2040 Columbus av
Jaffas James L emp USA r 39 Acorn
Jager Albertine M Mrs chef 80 Taylor (8) 52 Pearl
Jagger Blossem F waitress r (8) 52 Pearl
Jaglowski Edward J postal trans clk r 122 Chestnut
Jagnic Nellie M wid Philip sewer h 119 Franklin
Jagodowski J A Mrs clk 38 Walter h at Chicopee Falls
Jahn Arthur mech Chicopee r 860 Boston rd
—Arthur E (Emma L) draftsman Boston h 89 Maynard
—Charles K (Beryl M) emp 844 Boston rd h do

John Earl W
(Virginia C) pres Production Pattern & Foundry Co McKinstry av Willimansett h 12 Candice rd—See p 199
—George A in USArmy r 30 Davenport
—Harry G (Winifred H) mill wright Westinghouse and (Highland Garden) 844 Boston rd h 30 Davenport
—Janet L clk MMLInsCo r 36 Gresham av
—Martha M wid Max F 844 Boston rd
—Paul H r 844 Boston rd
—Robert B (Elizabeth E) grinder USA h 72 Middlesex
—Robert D (Muriel L) design eng CVMfgCo h 102 Florida
—Walter F (Cora E) h 36 Gresham av
—William M (Lillian K) purchasing agt Chicopee h 860 Boston rd
Jahrling Robert G pres Springfield Hotel Association Inc 134 Chestnut and pres treas The Highland Hotel r Hillman C Barnes r do
—Robert G (Mrs May A) died Feb 11 1952 age 80
Jaillet Elliene M Mrs steno 471 Taylor r (11) 105 Magazine
—Eva D wid Richard housekpr 84 Maple h (11) 105 Magazine
—Raymond (Elaine M) bus opr St Ry r (11) 105 Magazine
—Robert E (Elizabeth D) chemical opr 644 Monsanto av 10 r 105 Magazine
Jaindl Herman J (Frances L) in USAirForce h 18 Doolittle
Jais Alexander (Dorothy) solicitor 28 Columbia ter h 99 Eddy
—Victoria wid Alphonse r 99 Eddy
Jajuga Stanley J (Anna A) grocer 318 King h at Bondsville
Jake Jasper student h 33 Hawthorne
Jako Edith clk MMLInsCo r 33 Hawthorne
Jakobek Adolph J (Eleanor L) clk MMLInsCo h 31 Bowdoin ter
—Eleanor L Mrs clk MMLInsCo r 31 Bowdoin ter
Jakonchyk Ignace died Oct 8 1951 age 60
Jakubaszck John T in USArmy r 28 Rapalus 10
—Josef W (Rose K) mixer MCCo h 28 Rapalus 10
—Theodore J mach WSpfd r 28 Rapalus 10
Jakubczyk Thaddeus J (Mary J) emp CVMfgCo h 31 Wing 10
Jakubiec Joseph (Vera) maid porter B&A h 678 Dwight
Jakuboski David E (Roberta J) insp USA h (3A) 111 Spring
—John C (Evelyn A) printer Spfd-Union h 512 Plainfield
—Michael (Theodora) h 39 7th
—Roberta J Mrs bindery wkr 53 Hillman r (3-A) 111 Spring
—Teodora Mrs furn rms 39-7th r do
Jakubowski Peter B (Anne N) ins agt (209) 83 State h at Chicopee
Jakus Apolonia wid Szczepan r 23 Primrose 10
—Edwin S (Helen F) emp CVMfgCo h 577 Main 10
—Walter J mach opr 3664 Main h at Chicopee Falls
Jalbert Alfred N (Jeannette M) stock clk E Longmeadow h 490 Newbury
—Bernard W (Mary) rem to Pittsfield
—Helen E wid William E h 111 Commonwealth av
—Norma P typist USA h at Palmer
—Richard A in USArmy r 111 Commonwealth av
—Roland R (Ruth M) asst foreman MDFCo h 54 Allendale
—Sarah wid Joseph r 61 Old Brook rd
—Wallace E (Concetta M) agt US Govt h 36 Harriet

Jambazian Jack
(Barbara F) (City Stamp Works) 317 Dwight h 77 Wood av E Longmeadow—See p 256
Jambora Walter P (Isabelle) (Jamson Store) 176 Main 10 h at Ludlow
James Alfred G (Rebecca S) shipping clk Smith & Wesson Inc h 108 Ardmore
—Alice M wid Charles W Jr h 30 Myrtle ter
—Arthur H (Gwendolyn J) in USAirForce h 52 Bond
—Bernard T (Therese E) trk driver 89 Midway h 94 Orleans
—Burton L (Mary A) fireman NNH&H h 91 Oklahoma
—Catherine wid William N r 215 White
—Clayton C in USArmy r 934 Carew
—Clayton W (Bessie R) treas Oppenheimer Company (812) 95 State and (R S Redfield & Co) do h at Longmeadow
—David E in USAirForce h (1-A) 5 Manor rd
—Ella C wid Raymond W clk Union Trust Co h 29 Carlton
—Elliot G (Gladys A) brakeman B&A h 103 Phillips av
—Elliott R in USNavy r 103 Phillips av
—Ernestine L Mrs payroll clk MDFCo 111 Narragansett
—Frank L (Elizabeth J) brakeman B&A h 56 Montrose
—Franklin E r 103 Phillips av
—Grace F h (3) 17 High
—Harold E (Ida M) equipment cleaner 120 Oakland and guard Third Nat Bank and Trust Co of Spfd h 7 Nelson av
—John A (Alga B) h 75 Charles
—John J (Merideth A) serviceman 95 Taylor h 815 Columbus av
—Jos emp 63 Orchard r 195 Walnut
—Leon R in USNavy r 103 Phillips av
—Leonard G (Gladys P) insp VNCo h 38 Taber
—Lillian J wid Leslie L h 237 Walnut
—Linwood E (Alice T) mach opr USEnvCo h 38 Douglas
—Lloyd B USA r 20 Prince
—Lucy M wid Augustus J h 934 Carew
—Maybelle C tchr 479 Chestnut h (4C) 304 Union
—Norman E in USArmy r 75 Charles
—Percy H (Anna E) WSpfd trk driver h 89 Midway 10
—Ralph H (Lillian E) service man Smith & Wesson Inc h 62 Homestead av 10
—Richard E (Simone E) parking attdt 19 Hillman h at Agawam
—Robert R (Ruth H) in USArmy r (7) 2141 Main
—Theodore R (Pauline R) tool insp 3664 Main h at Williamsett
—Walter A in USNavy r 103 Phillips av
—Wilfred H (Hazel M) splicer C Falls h 224 Pendleton av
—William A clk Union Trust Co r 934 Carew
—William B (Alice E) h 20 Prince
—William L (Elizabeth L) cost acct h at Feeding Mills
James' Upholstering Shop (Carl J Buendo) 218 Dickinson
Jameson Clayton trk driver 1063 Main r inq do
—Coral E Mrs emp maint dept 363 State h (5) 440 Union
—Harold C (Virginia) schedule mgr 38 Walter h at WSpfd
—Jean C tel opr Tel Co r 26 Howard
—Lillian M wid Fred h 187 Westminster
—Samuel E (Irene D) tool designer USA h at Chicopee Falls
—Sarah winder Westinghouse r 92 Monrovia
—Thomas slsman r 92 Monrovia
Jamgochian Perlundy wid Kavork h 52 Mazarin 10
—Virginia A Mrs tel opr Tel Co r 52 Mazarin 10
—Yegishe (Virginia A) emp State r 52 Mazarin 10
Jamieson Alvah S (Ethel E) h 56 Pease
—Bertha S wid Andrew W machopr 319 Dwight h (3) 4 Massasoit
—Douglas W camera repr emp 1657 Main 56 Pease
—Helen P Mrs steno 93 Orleans h at Chicopee Falls
—Sylvester G (Esther E) group leader Westinghouse h 52 Pease
Jamilkowski John S (Marie E) student h 26 Colchester
Jamison Genera emp 25 Clinton r 83 Bradford
—Graham eng WMassElecCo r 108 Dartmouth
—Hannah L wid Howard L r 83 Randolph
—Lloyd D (Roberta J) emp USA h 173 Westminster
—Samuel J (May C) research man C Falls h 15 Judson
Jamkowski Sally slswoman 1423 Main 14 School
Jamro Bronislawa T wid Joseph K h 18 Frontenac 10
—Helen A packer 93 Orleans r 18 Frontenac 10
—Peter (Antonina) h (3) 136 Congress
—William L (Vera H) assembler PM&GCo h 18 Frontenac 10
Jamroz Alexander J (Genevieve A) process eng 3664 Main h at Chicopee
—Walter W (Beatrice) gasoline 347 Orange h at E Longmeadow
Jamson Store (Walter P Jambora) elec equipment 176 Main 10
Janas Irene A Mrs clk 93 Orleans h at Ludlow
Janasz Frank emp USA r 19 Franklin
Jandreau Arlene S Mrs slswoman 31 Hillman r 102 Dartmouth
—Ralph C (Arlene S) lwyr (816) 1200 Main h 102 Dartmouth
Jandro Dora C wid Frederick A r 82 Alderman
Jandron Catherine M steno 47 Federal r 660 Carew
—John L student r 660 Carew
—Louis E (Malvina J) insp PMachCo h 660 Carew
Jane's Beauty Salon (Jane B Borgatti) (403) 1653 Main
Janeczek Edward J clk USGovt r16 Banner 10
—Edwin mech 1566 State r 122 Chestnut
—Genevieve T r 41 Devens 10
—Jan J h 16 Banner 10
—Joseph J (Viola E) policeman h 256 Bay
—Peter (Victoria) pickler H L Handy Co h 41 Devens 10
—Stanislawa M r 16 Banner 10
—Stephen (Rose A) pres treas Pine Point Motor Sales Inc 1566 State h 1325 S Branch pky
—Walter S (Esther M) v pres Pine Point Motor Sales Inc 1566 State h 1347 Branch pky
Janelle Elizabeth P Mrs clk 3664 Main h at Chicopee
—Joseph T emp RyEx r 14 Middlesex
—Nestor L (Yvonne) foundry wkr G&BMfgCo h 947 Chestnut
—Oscar A barber 614 Carew h at Chicopee
Janes Ann M wid William mach opr USA r 63 Langdon
—Arthur L h 165 St James av
—James R (Elizabeth R) elec emp 673 White h 37 Warriner av
—John (Edna C) student h (B) 62 Lionel Benoit rd
—John W (Ruby L) finisher MBCo h 61 Chester
—Nicholas (Anna V) auto repr 1777 Boston rd h 1771 do
—Wallace H teller S Institution for Savings r 61 Chester
—William N (Ruth M) spot welder Westinghouse h 111 Bowles
Janick Chester T (Victoria) emp MDFCo r 103 Clayton
—Joseph in USArmy r 103 Clayton
—Tadaes (Julia M) foreman MDFCo h 93 Clayton
—Walter L (Eva) emp B&A h 103 Clayton
Janigian Lillian clk MMLInsCo r 22 Mazarin 10
—Mugurdich (Agliavni) coil cleaner CVMfgCo h 22 Mazarin 10
Janik Casimer A (Bertha K) mach Westinghouse h 34 Jeannes

Hard Chromium Plating THOMAS J. MURRAY Springfield's Largest Platers Complete Plating Service
964-966 Main Street - West Springfield DIAL 2-3129

HAMPDEN SAVINGS BANK
Incorporated 1852 19 Harrison Avenue
MORTGAGE LOANS
—FHA and Other Monthly Payment Plans—
See Us First - Savings Bank Mortgages are the Best

JANIK
—Eleanor M tel opr 295 Worthington h at Chicopee
—Frances M bkkpr 19 Elm r at Chicopee
—Franciszek K (Bronislawa J) h 23 Haller IO
—Helen V steno 33 Dwight h at WSpfd
—John F (Katherine H) slsman Chicopee h 26 Vinton
—Joseph J (Mary J) mach opr 3664 Main h at Chicopee
—Josephine S bkkpr 19 Elm h at Chicopee
—Olive P bkkpr 112 Broadway r 29 Ionia
—Salomea A cellophane wkr USEnvCo r 23 Haller IO
—Vincent emp MDFCo r 1853 Main
Janis Anna wid George rem to WSpfd
—Elsie clk social security dept (403) 436 Dwight r 31 Mattoon
—Filomena clk SOD r 191 Hampshire IO
Janisieski Irene rem to Westfield
—Stanley A (Mary A) mech 1186 State h 211 Edendale
Janiszewski Anna wid Frank h 181 Hampshire IO
—John (Janet A) (J & J Atlantic Service) 1592 State h 181 Hampshire IO
—Mary wid Stanley h 170 Centre IO
Jankes Joseph (Anna) emp MCCo r 34 Oakdale
Jankiewicz Annie wid John h 15 Calais pl
—Edward D (Anne M) molder Spfd Bronze & Aluminum Co h 37 Fresno
—Rachel E Mrs h 2572 Main
Jankowski Celia office sec 46 Hampden h 36 Bonnyview
—Helen wid Anthony J married George Berzerganian rem to Boston
Jannakas Andrew J (Jennings) 1658 Main h 19 Bradford
—Charles A (Jennings) 1658 Main r 19 Bradford
—Stella A wid Anthony r 19 Bradford
Jannis William E (Elizabeth L) coremkr CVMfg Co h 36 Oswego
Janollari Hope P comptometer opr R-DCBCo r 46 Breckwood blvd
—Nicholas P (Sotiro) clk 363 Boston rd h 46 Breckwood blvd
—Perry J student r 46 Breckwood
Janosz Alice A cost clk 21 Cypress h at E Longmeadow
—Sophie E typist 282 Dwight h at Thorndike
Janowiec Agnieszka wid Jozef r 191 Laconia
—Victor J (Georgianna J) trk driver 188 Liberty h 191 Laconia
Janser Bessie L wid Arnold R h 58 Avon pl
Jansizian Dorothy clk MMLInsCo r 45 Milton IO
—John G (Lucy) shoe repr 36½ Oak IO h 45 Milton IO
—Pearl M comptometer opr 74 Park r 45 Milton IO
—Viola married Louis Ferlando
Jansson Arthur A (Joanne C) adv mgr 1548 Main h at Longmeadow
Janszlak Steve (Frances) mach opr VNCo h 381 Main IO
Janukowicz Wallace A (Lillian N) h (7) 220 Pearl
Janulevicz A Lillian night supv Wesson Memorial Hosp r 120 White
—Stacia K clk USA h at Chicopee Falls
Januska Stanley J (Anne F) emp 207 Liberty h 45 Linden
Janusz Eleanor H reference librarian 15 Amaron h at Chicopee
—John shoe repr Chicopee r 14 Farnsworth
—Joseph (Lena) foreman H L Handy Company Plainfield h at Chicopee
—Thomas (Anna P) carp h 14 Farnsworth
Jaquin Marjorie A emp 36 Florentine Gardens r do
Jardine David T (Gertrude E) fireman Hampden Brass & Aluminum Co h 484 East rd
—Donald E in USArmy r 484 East rd
—Elizabeth E clk MCCo r 49 Pasco rd IO
—Eva M wid John D h 54 Hall
—Joseph (Jessie P) foreman C Falls h 121 Osborne ter
13 —Margaret L Mrs h 2681 Columbus av
—Norman J (Betty Ann) sls eng G&BMfgCo h 37 Spring
—Russell D mach Hampden Brass & Aluminum Co r 484 East rd
—Sarah M wid Andrew O h 49 Pasco rd IO
Jardolino Sabato J cook 3333 Main r 532 Plainfield
Jarecki Leon J (C Helen) mach BMTCo h 967 Dwight

JARECKI
—Stanley J (Stella C) magneto assembler 3664 Main h at Chicopee
—Virginia r 967 Dwight
Jarek Alvin (Angela) emp MCCo h 28 Myrtle
Jaremko Anne priv sec (605-606) 145 State h at Ludlow
Jarocz Frederick J (Mildred M) in USArmy r 28 Moore
Jaroslow Lawrence (Lillian F) treas-clk Bay State Dental Laboratories Inc (616) 1570 Main h at Holyoke
Jaross Stephen J (Emily S) insp AmBCorp h 25 Acme pl
Jarosz Frank A (Jessie) shipper 385 Liberty h 71 Cass
—John J (Emily M) assembler Westinghouse h 90 Oswego
—Michael J trk driver 101 Taylor r 122 Chestnut
—Phyllis B clk 55 Emery r 16 Quebec IO
—Victoria wid Albert h 16 Quebec IO
—Walter H (Nellie) emp Westinghouse 16 Quebec IO
—Wincenty junk wkr h 698 Dwight
Jarrett Ann M Mrs tchr 58 Hartford ter h 257 Union
—Cecelia S Mrs (New England Church Supply Co) 40 Vernon r 99 Randolph
—Cora M wid George F r 471 Chestnut
—Joan T student r 99 Randolph
—LeRoy F (Cecelia S) (New England Church Supply Co) 40 Vernon h 99 Randolph
—Roy S in USAirForce r 99 Randolph
—Theodore C (Jessie) gen mgr C Falls h 17 Merrimac av
—Vina A typist USA h at Chicopee
—Willie E in USArmy r 10 Auburn
Jarry Albert J (Mary E) trk driver City and janitor 306 Belmont av h do
—Albert J Jr in USNavy r 306 Belmont av
—Honorius A (Maria V) chauf 60 Island Pond rd h at E Longmeadow
—Lorraine J steno (412) 1200 Main h at E Longmeadow
Jarvais George L (Irene) in USArmy r 20 Pequot IO
—Helder J (Marie R) carp h 20 Pequot IO
Jarvie James (Rose M) mach CVMfgCo h 186 Middlesex
Jarvis Alda wid Clarence seamstress 1363 Main r 88 Albemarle
—Anna wid Robert W sewing mach opr 296 Main h 355 Belmont av
—Armond E foreman 125 Main 57 Walden
—Arthur H (Ethel D) (The Alteration Shopee) 818 Worthington and tool mkr PMachCo r 26 Summit
—Barbara J tel opr Tel Co r 56 Allendale
—Claire A Mrs assembler AmBCorp h 205 Hancock
—Ernest J (Theresa) press opr AmBCorp h 83 Kenyon
—George C (Ida S) carp h 52 Fort Pleasant av
—Gloria R clk 1295 State h at Ludlow
—Helen B Mrs insp Westinghouse r 62 Enfield IO
—Leo N eng SETCo h 264 Shawmut
—Leo N Mrs (Josephine M) died April 9 1951 age 49
—Leo N Jr (Marilyn J) fire fighter SFD h 258 Shawmut
—Louis C in USAirForce r 56 Allendale
—Louis C (Leola M) sander Williamsett h 56 Allendale
—Mary sprayer WSpfd h 136 Hickory
—Mary wid Edward E emp USA h 26 Summit
—Mary C wid Alfred r 53 Fullerton IO
—Pervelia D wid Harry J h 57 Walden
—Raymond J (Elizabeth P) trk driver 1414 Main h 15 William
—Raymond V (Florence R) clk Holyoke h 1157 Boston rd
—Richard J (Mary Ann) boxmkr Holyoke h 23 Newman
—Theodore (Malvina) h 72 Essex
—Walter X (Mildred C) lathe opr PM&GCo h 26 Acme pl
—William H r 37 Eagle
Jary Frank C r 93 Bridge
Jaseminski Jane clk Third National Bank & Trust Co r 2465 Main
Jasiak Karol cook 1353 Main r 27 Bliss
Jasienowski Alice M clk MMLInsCo 311 Worcester IO
—Felix (Stephania T) 311 Worcester IO

Jasiewicz Jennie dept mgr 1434 Main h at WSpfd
—John F (Margaret Mary) constr wkr WSpfd h 10 Dobbs
—Walter P (Trela S) painter 3664 Main h at Chicopee
Jasinski Frances slswoman 1314 Main h at Chicopee
—John P gage designer USA h at Holyoke
—Josephine M steno Tel Co , 26 Howard
—Stella H service rep 25 Stearn's h at E Longmeadow
Jasionkowski Kozimieva S (Edwina J) emp 3664 Main h at Holyoke
Jaskiewic Paul (Olga) Mack P Mach Co h 115 Linden
Jaskolka Edward J (Angela E) policeman h 22 Elmore av
Jaskula Joseph M draftsman 3664 Main h at Chicopee Falls
Jasmanicki Jane M bkkpr Third Nat Bank and Trust Co of Spfd r 2465 Main
Jasmin Arthur (Margaret) mach WSpfd h 53 Marlborough
—Charles E (Rose) emp USA r 15 James
—Clarence slsman 1496 Main h 35 Spring
—Francis A (Irma R) grinder h 18 Milton IO
—Frank A (Yvonne) barber emp 94 Wilbraham rd h at Chicopee
—George H (Martha E) janitor 32-34 Myrtle h 32 do
—Henry J (Martha D) carp H L Handy Co h 73 Waldorf
—Julia wid Philip J h (21) 3249 Main
—Lillian A Mrs h (90) 786 State
—Lorin P (Edith M) mach Spfd Union h 148 Eastern av
—Mary C pocket mkr USRCo r 5 Douglas
—Napoleon P (Clara) janitor 328 Union h (23) do
—Raymond W (Irene M) trk driver 16 Fort h 148 Eastern av
—William J (Irene O) trk driver WSpfd h 193 Tyler
Jasper George M (Zilphia S) v pres Barrett & Henry Co (408) 1387 Main h 1217 Bradley rd
—Marion H ofc sec 365 State r 929 Bradley rd
—Robert S (Marion H) clk MMLInsCo h 929 Bradley rd
—Ruth N clk MMLInsCo h (5) 118 Byers
Jaszewski Walter M (Nellie F) emp HB&ACo and tailor 97 Essex h do
Jaubert Eugene A mach opr AmBCo . 4 Searle pl
Jauch Laura M Mrs r 56 Mandalay rd
Jautsch Alfred (Helena A) mason h 25 Noble
Jaworski John T (Jane N) slsman 355 Chestnut h (4) 69 Alexander
—Stanley (Sophie) tool crib atdt AmBCorp h 10 Morison ter
—Stanley J (Florence) tester CWMfgCo h 59 Central
Jay Gertrude H Mrs office sec (719) 1387 Main r 111 Maynard
—Lyman K (Gertrude H) govt insp r 111 Maynard
—Ralph eng 63 Chestnut h at Wilbraham
Jay's Confectionery (Joseph E Jacobson) 686 Belmont av
—5c to $1.00 Store (Joseph Ehrenberg) 1019 Main
Jay-Cee Jewelry & Gift Shop (Rose E Cortelli and Catherine E Johnson) 619 Carew
Jaycox Allen J (Adele S) (The X Restaurant & Cocktail Lounge) 505-509 Sumner av h at Agawam
—Aurore L wid William J h 208 Davis
—Donald T (Ethel M) trk driver WSpfd h 35 Roseland
—Willard R (Grace R) sls repr MCCo h 41 Davis
Jayko Stanley (Emily) janitor 55 Emory h 48 Edgewood
Jaykowska Adelia M emp 149 Mill do
Jaynes Clayton H emp 442½ Chestnut r (2) 20 Hubbard av
—Emma C Mrs h (2) 20 Hubbard av
—Harold Jr emp MCCo r (2) 20 Hubbard av
—Lillian E winder Westinghouse r (2) 20 Hubbard av
—Lloyd janitor 1558 Main r (2) 20 Hubbard av
—Ralph R janitor (8) 20 Hubbard av h do
—Robert W (Julia M) barrel straightener USA h 118 Cedar
—Warren J (Mary) in USAirForce r 1070 Dwight

ORIENTAL RUGS
Sold, Cleaned, Repaired, Stored
MARKARIAN & MARKARIAN, Inc.
Broadloom and Domestic Carpets
201 DWIGHT ST. DIAL 7-1227

APPLIANCES
ELECTRIC KITCHENS
TELEVISION
HETTINGER'S
ONLY THE BEST IN HOME APPLIANCES
50 VERNON ST.
A Few Steps From Main
TEL. 3-6678

FIELD, EDDY & BULKLEY INSURANCE
1200 MAIN STREET PHONE 4-1112
Fire -- Accident -- Auto

109-115 ALLEN STREET BENJAMIN POWELL SONS, INC. TELEPHONE 3-6513
EAVE TROUGHS - LADDERS - ROOFING

Jay-Sons Restaurant & Bar Supplies (Mrs Rae F Jacobson) 330 Dwight
Jean and Frances Beauty Salon (Jennie Wasielewski and Frances B Josefiak) (507) 1537 Main
—& George (Mrs Jean Clark) conf 175 Hancock
Jean's Beauty Salon (Beatrice R Sargent) (337-339) 196 Worthington
—Restaurant (Mrs Katherine B Meyrick) 107 Chestnut
Jeaneret Emily L 132 Garfield
Jeanette's Variety (Mrs Jeanette J Lombardi) 191 Berkshire av
Jeannette's Pastry Shop (Mrs Jeannette C Wiley) 618 Belmont av
Jeannotte Harold J (Jeannette M) clk 134 Cass h 179 Bloomfield
—Jeannette M Mrs clk 327 Belmont av 179 Bloomfield
Jeanson Bernard T (Beatrice T) drop forger MDFCo h 3354 Main
Jebb John C mach opr E Hartford Conn h 240 Union
Jebbia Donald (Dolores) in USAirForce h 15 Banbury
Jedziniak Frank S (Jane V) mach Hartford Conn h 26½ Parker 10
—Genevieve C r 26 Rapalus 10
—Henry J (Agnes C) chief dispatcher NY h 33 Kenyon
—Karol (Jozefa M) watchman LM&SCo h 26 Rapalus 10
—Mildred M assembler Westinghouse 25 Rapalus 10
Jeff's Auto Metal (Angelo J Budri) auto body reprs 712 Worthington
Jeffers Winona E professional asst 220 State h at WSpfd
Jefferson Albert J died Dec 28 1951 age 64
—Albina wid George r 963 Sumner av
—Archie G (Rhodie H) h 963 Sumner av
—Arthur W died Nov 30 1951 age 72
—Auto Specialties Inc Julius Kletsky pres treas Mrs Lillian D Kletsky clk 104 Carew
—Cafe Inc William Schultz pres John Kyprianos treas tavern 2833 Main
—Charles J (Mary A) mech eng C Falls h 47 Virginia
—Clarence E chauf 487 Taylor r 110 Bond
—Dorothy R tel opr TelCo r 87 Lebanon
—Estelle Mrs r 254 Eastern av
—Garage (George DuBois and Victor W Geigut) 11 Sheldon
—House The (Mrs Evelyn J Bonneville) hotel 2882-2896 Main
—Kathleen H Mrs Christian Science practitioner (611) 44 Vernon h at Longmeadow
—Louise C wid Amos J seamstress 7 Hampden h 110 Bond
—Muriel F tchr Boston r 152 Belvidere
—Olga D wid Albert J h 152 Belvidere
—Restaurant (Theodore Boyce) 2652 Main
—Ruby B h 25 Meredith
—The Apts 260 Franklin 54 Patton and 47 White
—Theatre (Liberty Theatres Corp) Ernest A Altree mgr 2645 Main
—Thomas E packer H L Handy Co 110 Bond
—Thomas E r 32 7th
—William F r 25 Meredith
Jeffersonian The Apts 405½ Chestnut
Jeffery Anna B Mrs cake icer 355 Chestnut 157 Franklin
—Bradford E (Lillian E) foreman Chicopee h 42 Corona
—Bradford W (Anna B) capt SFD h 157 Franklin
—Russell H (Dorothy L) supv WMassElecCo r 187 Westminster
Jeffes Christopher (Jane C) aircraft elec Westover Field h 182 Northampton av
Jeffrey Barbara S Mrs slswoman 1414 Main h (4) 89 Byers
—Harry R tchr 235 State h at Wilbraham
—Myrtle M r 15 Temple
—Will H (Georgia) tire wkr USRCo h 48 Congress
Jeffreys James Z (Lula) helper 215 Albany h 60 Hancock
Jeffries Annie M wid Jacob J h 745 Main
—John N mach opr AmBCorp r 78 Manchester ter
—Nicholas (Angeline) tire mkr CFalls r 78 Manchester ter
Jeffway Alfred L (Marie I) pres Downing Taylor Co 285 A Liberty h 27 Horace
—Grace E married Joseph Provost
—Marie E library asst 220 State r 27 Horace

Jefts George E Jr (Margaret M) ice cream mkr 753 Worthington h 110 Niagara
Jegelewicz John A (Marion L) pharmacist 819 State h 36 Martel rd
Jehovah's Witnesses 243-245 Bay
Jekot Albert W (Sophie J) grinder Westinghouse h 153 Laconia
—Thomas W in USNavy r 153 Laconia
Jenard Leon J (Beatrice M) carp h 1058 Berkshire av 10
Jendryzik Stephen F (Florence M) calibrator 3664 Main h at Chicopee
Jenkins Albert J (May R) sprayer 589 Mill h (600) 2142 Main
—Bertha F wid Clayton h 19 Wigwam pl
—Charles trk driver SGLCo r 1030 Main
—Clara R wid Eldridge h 114 Ferry
—Dorothy E clk 1295 State h at Feeding Hills
—Douglas B (Lillian E) sand mixer CVMfgCo h 42 Chapel
—Douglas B Jr student r 42 Chapel
—Douglas W r 68 Morgan
—Edward L r 114 Ferry
—Gussie H (Gussie's Beauty Shop) 143 Ferry h 428 Eastern av
—Howard (Helen R) rubber wkr USRCo r 704 Union
—James car polisher 563 State h 42 Charter av
—Janie R wid Maynard laundry wkr 870 State h 68 Morgan
—Laurence E assembler Westinghouse h 136 Albemarle
—Lemuel P h rear 51 Essex
—Lillian E r 136 Albemarle
—Lorraine E nurse Mercy Hosp r do
—Malcolm J (Kilamae) emp USRCo h 14 Hawley
—Marshall M policeman r 14 Leslie
—Mary rem to Bedford
—Mary A wid Edward h 231 Walnut
—Maynard C (Gussie D) kettle opr MCCo h 428 Eastern av
—Mildred E slswoman 1454 Main r inq do
—Oswald W (Gladys W) asst treas B W Spinney Co 153 Plainfield h 172 Morsden
—Richard E (Betty R) supv MCCo h 39 Merrimac av
—Selina I r 246 Middlesex
—Sheldon C (Mary Jane) elec eng 145 State h (1B) 252 Union
—Stella wid Richard W mach opr Worthington r 1683 Wilbraham rd
—Teresa H steno (201) 167 State 119 Armory
—William (Mary) in USAirForce r 494 White
—William C radio wkr Chicopee r 136 Albemarle
—William C metal smith 70 Union r 25 Congress
—William R (Rejeanne M) coach Westfield h 1683 Wilbraham rd
Jenkot Anne F clk 144 Chestnut r 12 Semond av
—Catherine M wid John h 344 Chestnut
—Frank (Mary) stemmer C Falls h 12 Demond av
—Jane M piecer MBCo r 12 Demond av
Jenks Frank T (Nellie M) h 160 Cedar
—Mildred B tchr 115 State h (3) 320 Union
—Minnie E Mrs h 721 Dwight
—Ralph T (Maude E) h 80 Thompson
—Raymond M (Gladys H) insp Westinghouse h 118 Fountain
Jenne Gilbert P (Rita E) constr wkr Chicopee r 1898 Dwight
Jenner L Russell (Priscilla R) foreman E Hartford Conn r 33 Highland
—Sophie M wid Louis J h 33 Highland
Jenness Eugene F (Doris V) personnel supv Tel Co h 1103 Sumner av
—Florence M clk ASCo r 1105 Sumner av
—Francis B (Patricia M) in USMarines h 149 Bowles
—Fred E (Lena M) constr eng Greenfield h 1105 Sumner av
—Nellie wid Harold baker Longmeadow r 39 Portland
—Raymond cook Hotel Sheraton h 39 Portland
Jenney Emil R r 29 Avon pl
—Paul F (Myrtle) slsman (513) 1421 Main h 81 Dorset
—R P Co Realtors (Ralph P Jenney) (513) 1421 Main
—Ralph P (Anna V) (R P Jenney Co Realtors) (513) 1421 Main h at Feeding Hills
—Service Center (Daniel Ferracci) gasoline 875 Columbus av
Jennie's Beauty Salon (Mrs Jennie T Iuliano) 844 Liberty

Jenning's (Charles A and Andrew J Jannakas) rest 1658 Main
Jennings Anna F Mrs tchr 740 Chestnut r 186 Belmont av
—Charles E r 18 Donbray rd
—Charles E (Tita A) tool mkr G&BMfgCo 43 Margaret
—Clara Mrs h 72 Congress
—Edward hod carrier h 80 10th
—Elizabeth F steno MBCo r 127 School
—Georgia r 84 Westminster
—Harry (Elizabeth) clk PO r 43 John
—John W (Anna F) dist sls mgr Barrett h 186 Belmont av
—Josph (Zalee) student h 416C Alden
—Joseph B h 85 Grand
—Joseph R (Catherine C) lwyr (610) 31 Elm h 81 Rockland
—Lois N tchr Thomas M Balliet School r 28 Howard
—Marietta mach opr Chicopee r 76 10th
—Olin H (Carmen C) rem to Chicopee
—Richard E (Ruth I) fire fighter SFD h 106 Haskin
—Robert G (Rita S) process man Agawam h 1710 Wilbraham rd
—Robert S (Ruth T) capt SFD h 25 Glen Oak dr
—Thomas W (Mary J) foundry wkr 5 Bronze & Aluminum Co h 76 10th
—Zelma Mrs mach opr 33 Morris r 68 Biltmore
Jennison Eldred G assembler 125 Main r 28 Martin
—Elmer L (Katherine L) ins agt Pru Ins Co h 99 Davis
—Ernest R (Shirley W) mach WSpfd h 268 Conn av
—Mary G rem to Worcester
—Mary G tchr School St School r 274 Long Hill
—Philip W baton twirling instr 62 Harrison av r 99 Davis
—Ralph L (Gladys M) carp h 28 Martin
—Walter E (Gladys M) assembler 321 Albany h 22 Clantoy
Jensen Christian (Ligne) elec h 24 Schuyler
—Christian E (Edith F) tchr 235 State h 98 Wellington
—Eldred G (Louise M) h 95 Revere
—Evelyn G clk HC&PCo r 95 Revere
—Evelyn H Mrs bkkpr 1821 Main h at Chicopee

JENSEN F G & SONS INC
Harold H Jensen pres treas Franz G Jensen Jr v pres-asst treas Ollie A Jensen sec luncheons confectioners and bakers 266 Bridge and factory 75 Temple—See Front Cover
—Franz G Jr (Kathryn R) v pres asst treas F G Jensen & Sons Inc 266 Bridge and mgr 75 Temple h at Longmeadow
—Harold H (Agnes M) pres treas F G Jensen & Sons Inc 266 Bridge h at Longmeadow
—Harold H Jr (Rosamond T) mgr F G Jensen & Sons Inc 266 Bridge h at Hampden
—Howard T (Verona H) pres Jensen Insurance Agency (Jensen Insurance Service) and 93 State h 20 Acorn

JENSEN INSURANCE AGENCY INC
Howard T Jensen pres Verona H Jensen treas general insurance 93 State tel 6-0265
—Insurance Service (Howard T Jensen) 93 State
—Jeno L glass installer h (2) 2708 Main
—Marion A wid Orin A tchr music Spfd Conservatory h (1) 63 Federal
—Ollie A sec F G Jensen & Sons Inc 266 Bridge h at Longmeadow
—Robert D (Edna F) h (5) 86 Byers
—Signe Mrs seamtress Wesson Memorial Hospital 24 Schuyler
—Verona H Mrs treas Jensen Insurance Agency 93 State r 20 Acorn
—Yvette M Mrs clk 1295 State h at Agawam

Jensen's Candy Bakery and Restaurant
Harold H Jensen mgr 266 Bridge—See Front Cover
Jerard Thomas F (Alice E) slsman h 17 Howard pl
Jergensen Emmett G (Shirley M) clk MML InsCo h 152 Rosewell av
Jermakian Armen (Sally) tchr WSpfd h 34 Carew ter

BITUMINOUS COAL ARTHUR B. MORIN CO. 1570 Main Street Tel. 6-4591

PRESTON AND OLMSTEAD, INC. HAMPDEN COUNTY GENERAL AGENTS THE TRAVELERS { INSURANCE CO. INDEMNITY CO. FIRE INS. CO.

Jermolin Wladimir (Berta) box wkr WSpfd h 676 Dwight
Jermstad Ronald H (Barbara B) rem to Longmeadow
Jernberg Clayton R (Virginia F) sales & service man 527 Allen h 73 Castle
—Ruth M nurse Municipal Hospital r 73 Castle
Jernigan Dock E (Mary C) emp SFCo h 20 Beacon
Jernquist Anna r (4) 123 Magazine
Jernstrom Harry C tool designer Agawam r 1576 Carew
—Karl I (Julia I) painter E Longmeadow h 1576 Carew
Jerome Alice Mrs custodian 64 Myrtle IO 1269 Boston rd
—Anna R wid Emmet R h 33 Mazarin IO
—Archie (Alice) foundry wkr CVMfgCo h 36 Switzer av
—Clifford E (Beatrice) emp CVMfgCo h 73 Rollins
—Edward D Jr (Edith E) clk 1295 State h at Wilbraham
—Elsie Mrs mach opr 125 Main h (5) 265 Dwight st ext
—Emid in USNavy r 140½ Main IO
—Emmet (Margaret) grocer 15 Healey IO h 47 Beauregard IO
—Gerre E Mrs treas Jeromes Inc 1031½ State r 1059 Sumner av
—Harriet M r 171 Pendleton av
—Lewis r 36 Willow
—Louis in USArmy r 140½ Main IO
—Louise (Merretta J) trk driver 487 Taylor r 39 Marengo pk
—M Scarlett point setter AmBCorp h (3) 95 Oswego
—Merretta J Mrs office sec C Falls r 39 Marengo pk
—Myrtle insp AmBCorp 140½ Main IO
—Robert C (Gene E) pres Jerome's Inc 1031½ State h 1059 Sumner av
—Viola M winder Westinghouse h 140½ Main IO
Jerome's Inc (Farm-to-U Poultry Shop) Robert C Jerome pres Mrs Gene E Jerome treas 1031½ State
Jerr Frank A (Celestine L) plumber 17 Long Hill h 20 Elsie
Jerreld Kenneth C (Viola A) auto mech WSpfd h 271 Oak Grove av
Jerrol Richard (Ann) mach opr PM&GCo h 59 Kenyon
Jerrold Catherine K comptometer opr 74 Park h at E Longmeadow
—Dorothy R Mrs mach opr WSpfd h 372 Dickinson
—Harry V mach opr AmBCorp r 12 Ventura
—Marjorie J clk ASCo r 372 Dickinson
Jersey Chester D (Florence E) slsman 419 Main h at Agawam
—Christina T E wid William M r 110 Quincy
—Ins Co of NY Henry C Buermeyer mgr (603) 95 State
Jerusick Stanley emp USA r 66 Lincoln
Jeselonis William V case wkr 184 Mill 122 Chestnut
Jeske William F (Marion L) trainman NYNH&H h 91 Old Brooks rd
Josseman Lauretta M J Mrs r 29 Marlborough
Jessup I Kelly tire mkr USRCo r 42 Richelieu
—Ruth Mrs mach opr USA r 141 Hancock
—Walter T mixer MCCo r 498 Union
Jesuit Anthony T (Genevieve C) welder Holyoke r 11 Devens IO
Jette Charles H (Mary T) mach AmBCorp h 49 Keith
—Clara E wid Albert J h (3) 32A Bradford
—Eleanor L typist USA h at Willimansett
—Eva H assembler 3664 Main h at Chicopee
—Henry A (Mary A) elec USA h 27 Beauchamp
—Joseph F (Zephirine) carp Chicopee h 19 Osgood
—Julia F wid Wilfred A h (3) 92 High
—Lucien A (Blanche E; Acme Job Printing) (204) 121 Lyman h at Willimansett
—Robert E route slsman Ludlow r 559 Liberty
—Theodore O (Helen M) constr wkr h 57 Central
—Wilfred D h 322 Pasco rd
Jeub Mildred L wid Arthur H h (7) 919 Worthington
Jevons Alfred F (Lorraine T) sales eng 95 Taylor and furn rms 515 State h 166 Waldorf
Jewett Alicia A office sec (518) 146 Chestnut
—Clinton B (Beryl S) insp USA h 968 State
Jewelry Repair Shop The (Adolphe P DesRosiers) (301) 1597 Main
Jewett Alicia A office sec (518)146 Chestnut r 62 Irvington
—Elizabeth N wid George S h 62 Irvington
—Linwood C Jr (Marguerite E) meat cutter A&PCo h 58 Fort Pleasant av
—Marcia K wid Frank C receptionist 170 Wilbraham rd r 86 Rochelle
—Mary A wid Harry h (11) 2702 Main
—Millard L (Anne M) in USAirForce h 25 Calhoun
—Raymond D (Margaret T) h 40 MassAv
—Warren E dept mgr 1295 State h at Agawam
Jewish Community Center Maxwell H Tasgal executive director 130 Maple
—Community Council Benjamin Wolf executive director 130 Maple
—Credit Union Abraham B Penn sec treas loans 793 Dwight
—Social Service Bureau Jessie Josolowitz executive sec 184 Mill
—War Veterans Lieut Murray C Freedman Post 509 George Yates commander 82 Worthington
—Weekly News The Bennett J Kahn pres treas 38 Hampden
Jez Eulalia office sec Springfield Nat Bank 1531 Main h at Three Rivers
—Joseph A (Jennie F) emp MCCo h 83 Lucerne rd
—Stanley rem to Wilbraham
Jezouit Helen F asst bkkpr 245 Chestnut h at Chicopee Falls
Jezyk Albert r 21 Underwood
Jianares Francis J shipping clk AmBCorp r 803 Carew
—Frank (Mary C) maint man Chicopee h 803 Carew
—Robert T (Pearl M) shipper A&PCo h 30 Allendale
Jiles Haskel Jr (Catherine) emp USRCo h (1) 1121 Main
Jilson Ralph A (Emma M) optician and pres Ralph Jilson Inc 362 Bridge h 39 Hobson
—Ralph A Jr (Inez K) treas and optician Jilson Inc 362 Bridge h 280 Arcadia blvd

JILSON RALPH INC
Ralph A Jilson pres Sears K Wolff v pres clk Ralph A Jilson Jr treas prescription opticians 362 Bridge tel 3-2074—See Back Cover

Jimmie's Grill (Anthony J Lemonis) rest 1072 Main
Jinxey's Cafe (James H Jones Jr) 30-32 Hancock
Jiroux William J (Eva) barber emp 274 Dwight h 17 Church
Joachim Philip H physicist USA h (7) 32A Bradford
Joan & Mildred Beauty Shop (Josephine J Wrobel and Mildred I Hebert) (221) 196 Worthington
Joan's Theatrical Booking Agency (Mrs Freida J Frohberg) (224) 196 Worthington
—Variety (Joan M Burns) 240 Walnut
Joanides Catherine wid Charles r 17 Ledyard
—Jordan J (Georgia) r 17 Ledyard
Jo-Ann's Beauty Salon (Mrs Josephine G Seltzer) (406) 1490 Main
Joaquin Lionel B (Velia L) trucker Westinghouse h 32 Denton cir
—Manuel B (Mary A) insp Westinghouse r 7 Acton IO
Joh Peter J (Anna B) supv USA h at Holyoke
Johbins Edith B wid Edward W r 40 Beech
—Edward B (Violet G) garage 2020 Columbus av h 40 Beech
JoBelle Mrs Dorothy M Capozza mgr milliners 837 State
Jobes Evelyn K h 38 Byers
Jocelyn Alexander (Alma) r 34 Wayne
—Anna P Mrs blue printer AmBCorp (13) 659 State
—Douglas W (Elizabeth M) factory rep h 61 Oak Grove av
—Elizabeth M Mrs buyer ASCo r 61 Oak Grove av
—Esther K wid Charles H h 59 Oak Grove av
—Evelyn C clk 93 Orleans h at WSpfd
—Herbert J (Marie F) h 17 Rochelle
—Ralph W (Anna P) slsman NY h (13) 659 State
—Vida M bkkpr WSpfd r 59 Oak Grove av
Jodion Henry A Jr (Julia) mach Smith & Wesson Inc h 303 Worcester IO
Jodlowski Walter A (Helen A) assembler CVMfgCo h 23 Quebec IO
Jodoin Albert J (Rita A) grinder IMCo h 216 Jamaica
—Amedee died Mar 4 1952 age 80
—Benoit F (Leonora M) carp h 39 Daniel IO
—Claire M packer DMCo r 180 Union
—Clara wid Henry died Oct 3 1951 age 76
—Coene J (Barbara M) saw opr CVMfgCo h 160 Hampshire IO
—Henry J student r 180 Union
—Lawrence A painter r 214 Worcester IO
—Lena M wid Alfred F custodian 1300 State h 120 Orleans
—Leonard carp r 67 Superior av IO
—Louis M (Charlotte J) auto repr 102-106 Armory h at Ludlow
—Mary wid Amedee h 214 Worcester IO
—Omer A (Juillette R) carp h 67 Superior av IO
—Phillip J (Helen B) mech E Hartford Conn h (1) 43 Warriner av
—Raymond A (Doris M) maint man 33 Plainfield h 41 Tyler
—Rita E married Louis Chenevert rem to Pittsfield
—Rose M Mrs furn rms 180 Union r do
—Theresa B married Clarence Marceau
—Walter J (Bernadette Y) mach opr USA h 272 Pasco rd IO
—Wilfred J (Rose M) mach Holyoke h 40 Greenwood
—Wilfred J (Rose M) h 150 Union
Joe James (Mabel) (Ding Ho Restaurant) 47 Ferry r 41 do
Joe's Cigar Store (Joseph O Daunais) 2283 Main
—Colonial Cafe Inc Joseph F Laino pres rest 1163-117 Main
—Log Cabin Ciro Spagna pres treas rest 2865 Main
—Repair Shop (Joseph E Beaupre) elec appliances 662 Dwight
—Super Service Station (James C Tinti and Alphonse J Vancini) 160 Taylor
Joel's Shoes (Benjamin Smith) 296 Bridge
Joffe Herbert M (Meat Mart) 909 Dwight r 104 Patton
—John J (Freda) meat cutter E Longmeadow h 104 Patton
—Morris M (Lottie J) clk 1548 Main h 19 Blodgett
Joffrey Clarence L mgr (806) 1200 Main h at Longmeadow
Jogi Olga Mrs r 30 Douglas
Johanson Bernard N bag insp (415) 36 Court r 30 Norfolk
—Judith H tchr 424 Armory r 30 Norfolk
—Naomie A r 30 Norfolk
—Nellie M wid Berger h 30 Norfolk
Johansson Alvar E mach opr USA r 117 Miller
—Hjalmar (Alna J) h 117 Miller
John George r 49 Patton
—Norman Florists (John R Austin and Norman W Downie) 835 Liberty
John's Fruit Store (John R Yankowski and Joseph P Lawrence) 159½ Main IO
—Radiator Shop (John D Quinton) 150 Armory
—Restaurant & Cafe (Jacob Dziadura) 1848 Main
Johnny-Martin Studio (John M Grindle) tchrs dancing (330) 1618 Main
Johns Helen G Mrs r (1) 251 Sharon
—Octave F (Mary T) sorter USRCo h 93 Gardner
—Octave F (Mary T) mach opr WSpfd h 43 Agnes
Johnsen Engelhardt C (Victoria L) elec USA h 201 Breckwood blvd
—Harold E (Jane A) clk A&PCo r 213 Pheland av
Johnson A Carlton slsman (402) 1562 Main h at Longmeadow
—Adam J (Margaret M) h 42 Grant
—Albert r 1695 Main
—Albert A emp US Govt h 109 School
—Albert C emp City h (5) 277 Dwight st ext
—Albert C emp USA r 741 Union
—Albert C acct emp 7th fl 29 Worthington r 122 Chestnut
—Albert J landscaper r end Morton av
—Albert J (Ellen J) clk SF&MInsCo h 14 Highland
—Albert L h 61 Marble
—Albert M tchr 53 Elliot h at Southwick
—Alex (Fannie S) r 138 W Alden Ridge rd
—Alfred (Julia A) polisher h (6) 97 Spring
—Alfred G r 2375 Main
—Alfred J r 101 Hancock

Hard Chromium Plating THOMAS J. MURRAY 964-966 Main Street - West Springfield Springfield's Largest Platers DIAL 2-3129 Complete Plating Service

ALBERT C. WHITE, JR., INC. 496 BRIDGE ST. TELEPHONE 2-5109 COMPLETE INSURANCE SERVICE

FORBES & WALLACE . . SHOPPING CENTER FOR WESTERN NEW ENGLAND

SARAT MOTOR SALES - FORD
SALES SERVICE PARTS
TELEPHONE SPFD. 3-3902
274 SPRINGFIELD STREET
NORTH AGAWAM, MASS.

JOHNSON
—Algernon B (Cecelia B) janitor Longmeadow h 126 Walnut
—Alice house wkr r 19 Bliss
—Alice M Mrs bkkpr 1502 Main r 114 Francis
—Allen M L (Jane G) process eng Am B Corp h 37 Overlook dr
—Allen S (Elizabeth S) physician 276 Bridge h at Longmeadow
—Allison F (Margaret H) h 151 Johnson
—Alma H Mrs clk 1379 Main r 178 Johnson
—Alvin W (Matlda E) laboratory analyst MCCo h 13 Conklin
—Amanda E wid Lester L h 54 Clinton
—Andrew Y (Jane F) supv USA h at Westfield
—Ann G Mrs switch board opr USA h (A) 98 Lionel Benoit rd
—Anna C wid Olaf A h 410 Allen
—Anna L h 104 Marengo pk
—Anne B wid John died Mar 14 1952 age 84
—Annie B wid Edward h 140 Franklin
—Archiebald R field rep (546) 196 Worthington h at C Falls
—Arethea h 18 Brigham
—Arleen L clk 152 Lyman h at Agawam
—Armand E (Florence) welder Westinghouse h 17 Banburg
—Arthur died June 22 1951 age 54
—Arthur (Elizabeth A) photographer 84 Sylvan h do
—Arthur (Flora M) acct Chicopee Falls h 57 David
—Arthur A custodian 479 Chestnut h 15 Keith
—Arthur A (Louise E) mech GFBCo h 179 Bay
—Arthur B mach opr E Longmeadow r 410 Allen
—Arthur E laboratory technician Northampton r 83 Sherman
—Arthur L h 63 Marble
—Arthur L (Mary B) in USNavy r 75 Surrey rd
—Arthur S (Margaret O B) v pres Johnson's Bookstore Inc 1379 Main h at Longmeadow
—Arvid E (Edith A) trk driver RyEx h 732 Belmont av
—Arvid F (Marie) mach E Longmeadow h 84 Skyridge dr
—Audrey E Mrs clk ASCo r (5) 917 State
—Augusta WA wid Louis J h 49 Dresden
—Austin emp City r 71 Wilcox
—Austin G Jr (Eunice C) assembler Westinghouse h 366 El Paso
—Axel M (Cecile V) fire fighter SFD h 50 Seymour av
—Baking Co (Olaf W Johnson) 48 Berkshire av
—Beatrice clk 1477 Main h at Agawam
—Beatrice C wid Ira personnel supv TelCo h 2163 Wilbraham rd
—Benjamin B emp NYNH&H r (7) 17 Congress
—Benjamin E (Margaret) clk PO h 21 Keith
—Bert E (Lena) (Johnson's Barber Shop) 61 Hancock h 17 Monson av
—Bertha B wid Andrew A h 98 Gresham av
—Berton I (Olive N) safety eng SGLCo h 258 FortPleasant av
—Betty May married Robert Faille rem to California
—Bonde student r 14 Carew ter
—Burt L acct Washington DC r (5) 277 Dwight st ext
—C Louise emp 79 Riverview ter r do
—Carl A (Alma R) carp WSpfd h 178 Johnson
—Carl A (Elsie L M) yard supt 45 Fisk av h 2376 Wilbraham rd
—Carl A (Esther) tchr 1300 State h 94 Albemarle
—Carl E (Esther S) gen mgr Holyoke h 90 Atwater rd
—Carl G (Britta J) mach WNMfgCo h 76 Maynard
—Carl H (Alice M) grinder VNCo h (13) 336 Central
—Carl H (Ruth M) cost acct USRCo h 868 Armory
—Carl J (Ellen) emp AmBCorp h 113 Middlesex
—Carl R (Ethel) mach emp 284 Wilbraham rd h 59 Cortland
—Carl W in USNavy r 43 Fisher
—Carlton J (Glenice F) mach opr PM&GCo h 30 Putnam cir
—Caroline M wid Harry W r 21 Ashley
—Catherine A Mrs h 122 Miller
—Catherine E (Jay Cee Jewelry & Gift Shop) 618 Carew h 94 Federal
—Catherine L nurse NY r 270 Pearl
—Cecil E (Mary D) chemical eng Chicopee Falls h 167 Emerson
—Charles E (Florence M) rem to California

JOHNSON
—Charles E (Bena F) emp 3664 Main h at Westfield
—Charles F waiter Longmeadow r 22 Merida
—Charles H (Gunhild L) mach VNCo h 99 Andrew
—Charles J r 63 Biltmore
—Charles M (Dorothy A) treas Johnson's Book Store Inc 1379 Main h at Hockanum
—Charles O (Isabel M) mach 70 Leete h 36 Byers
—Charles R (Madeline F) mason tender h 190 Bowdoin
—Charles V (Marjorie B) tool designer WSpfd h 16 Surrey rd
—Charles W (Grace E) serviceman Wilbraham h 814 Wilbraham rd
—Charlotte E Mrs assembler AmBCorp r 104 Pondview dr
—Chester A (Beatrice B) foreman City h 83 Fountain
—Chester A (Lillian D) painter h 67 Victoria
—Christina wid August r 857 Belmont av
—Christina H wid Francis E died Feb 18 1952 age 93
—Christine Mrs 103 Bowdoin
—Clara F r 491 Worthington
—Clara M wid Rupert E r 18 Redlands
—Clarence V (Dorothy C) core mkr National Bronze Co h 1076 Berkshire av 110
—Claudia A Mrs presser 82 Central h 498 Union
—Clifton H (Elizabeth K) far h 1405 Wilbraham rd
—Columbia A wid Ephraim A h 14 Ripley pl
—Conrad J (Alvena J) platform wkr RyEx h 31 Pleasant
—Conrad T (Anne B S) insp WECo h 134 Bristol
—Constance D Mrs priv sec 365 State h at Southwick
—Cora B h 128 Orleans
—Cornelius A (Nora A) h 11 Myrtle
—Corinne A Mrs h 108 Jardine
—Coyt (Marion N) mach's helper NYCRR h 44 Essex
—Cuthbert (Ruth G) supv CVMfgCo h 199 Middlesex
—David (Mildred F) cost clk G&BMfgCo h 114 Ardmore
—David Jr benchwkr G&BMfgCo r 114 Ardmore
—David P emp 50 Hillman r 122 Chestnut
—David D (Mabel T) mail clk USEnvCo h (2) 81 Orleans
—Daniel E r 61 10th
—Daniel J (Alice T) troubleman WMassElec Co h 92 College
—David V (Anna) main man USA h 14 Ontario
—Daniel W (Myrtle E) installer 1 Belmont av h 136 Powell av
—de Vou Inc C Milton Ekberg mgr tool distributors 7 Edgemont
—Donald M (Charlotte A) in USAirForce h 61 Sheldon
—Doris I clk MMLinsCo r 14 Carew ter
—Dorothy L nurse 34 Beauchamp r do
—Dorothy L Mrs married J Charles Strickland
—Douglas W r 33 Wellesley
—Dwelly W welder Westinghouse h 98 Orleans
—E Alan youth dir Pennsylvania r 2196 Wilbraham rd

JOHNSON E D CO
(EARL D JOHNSON)

REALTOR
REAL ESTATE
RENTALS
APPRAISALS
MORTGAGE LOANS
PROPERTY MANAGEMENT
FIRE INSURANCE

(402) 1562 MAIN
TELS 6-7294 AND 6-7295
—See p 240

—E Iver student r 2196 Wilbraham rd
Johnson Earl D (Lula C) (E D Johnson Co) (402) 1562 Main h at Longmeadow—See p 240

JOHNSON
—Earl M (Edith L) tool hardener CVMfgCo h 35 Keith
—Edith wid Louis house wkr r 19 Bliss
—Edward (Katherine S) shipper MCCo h 85 Layzon Brothers rd 10
—Edward (Mary) emp USA h 8 Anderson rd
—Edward O (Genevieve H) insp Boston h 143 Belmont av
—Edward R h 15 Victoria
—Edward W Jr trk driver 211 Plainfield 19 do
—Edwin (Edith F) mgr MMLinsCo and mgr (209) 1537 Main h 2196 Wilbraham rd
—Edwin A (Mabel S) mech 2243 Columbus av h 32 Thornfell
—Eileen H married Wilbur E Fritz rem to Fort Wayne Indiana
—Eleanor tchr 51 Homer h 234 Gillette av
—Elden R (Pearl E) student h 422 A Alden
—Eldon V (Gail W) pres United States Envelope Co 21 Cypress h at W Granby Conn
—Elizabeth E Mrs machopr USA r 176 Walnut
—Elizabeth L wid John r 115 Marlborough
—Elizabeth O housemother Northampton r 46 Temple
—Elizabeth W Mrs clk 3d fl 1387 Main h at Westfield
—Elmer L Jr (Helena M) eng AmBCorp h 35 Demond av
—Elsa A priv sec S Safe Deposit & Trust Co h (6) 11 High
—Elsie A Mrs buyer 1379 Main h at Hadley
—Elsie S r 410 Allen
—Emerson H (Nalda S) clk MCCo h 62 Maynard
—Emily N wid Frank C died Dec 6 1951 age 79
—Emma M wid Carl A h 241 White
—Emmons A butler emp 49 Northampton av r 14 Ripley pl
—Enoch S (Mary R) slsman AmBCorp h 161 Dwight rd
—Eric A (Nancy) mech 2243 Columbus av h 171 Dartmouth ter
—Eric E (Theresa M) tool mkr Westinghouse h 35 Clement
—Eric G (Ina) carp WSpfd h 29 Parkin
—Ernest spotter 135 Eastern av h 109 Marion
—Ernest A (Esther M) fireman NYNH&H h 85 Sherman
—Ernest H died Nov 2 1951 age 43
—Ernest L (Ida M) rem to St Petersburg Fla
—Ernest S (Madeline F) dir of retirement sytem (220) 36 Court h 80 Sycamore
—Ernest V (Tillie) h 64 Grand
—Ernest W (Nanny A) assembler VNCo h 60 Windemere
—Ernest W Jr student r 60 Windemere
—Esther H emp 1553 Main r 63 Spring
—Esther J h 107 School
—Esther M dental asst (506) 293 Bridge h 114 Central
—Ethel F r 38 Dymon
—Ethel J Mrs h (J) 10 Chestnut
—Eugene (Lillian) porter 1365 Main h 83 Greenwood
—Eugenia wid Andrew r 190 Whittum av
—Everett rem to Vermont
—Florence housewkr h 21½ Lombard
—Florence M cashier 123 Chestnut 270 Pearl
—Florence M wid Thomas N h (2) 32 B Bradford
Johnson Francis I (Norma C) v pres asst treas Mac Donald & Johnson Inc (607-608-609-610) 1387 Main h at Longmeadow—See top lines and p 155
—Francis W radio opr Westover Field r 151 Johnson
—Frank A (Halcyon O) foreman CYMfgCo h 205 Boston rd
—Frank A (Mollie) mech h 575 Worthington
—Frank C h 216 Boston rd
—Frank G (Eva) trk driver Holyoke h 69 Mass av
—Frank S (Lillian R) traffic mgr 80 Hancock h at Fairview
—Frans O (Georgia D) slsman 220 Albany h 70 Corona
—Fred B (Bertha A) sheet metal wkr Westinghouse h 14 Carew ter
—Fred H Jr (Elizabeth L) slsman h 116 Fort Pleasant av
—George chef Highland Hotel r 76 Liberty
—George r 34½ Harrison av
—George (Catherine) carp h 125 College

SALES RENTALS MANAGEMENT
HENRY M. CLARK CO., REALTORS
100 BROADWAY TELEPHONE 7-0231
APPRAISALS MORTGAGE LOANS

ALBERT STEIGER COMPANY
DEPARTMENT STORE - 1477-1479 MAIN ST.

JOHNSON
—George E (Katherine E) grinder Westinghouse h 123 Pine
—George F foreman 33 Plainfield h at Agawam
—George F in USAirForce emp r 32 Ledyard
—George H (Mary S) mach opr Hartford Conn h 32 Ledyard
—George W (Marie E) dir United Pattern & Die Co Inc 92 Hayden av h 89 Kenyon
—George W Jr student r 89 Kenyon
—Georgia Mrs wid Charles h 8 Bayonne
—Georgia D Mrs hostess 1478 Main r 70 Corona
—Gertrude A r 49 Dresden
—Gertrude Mrs chef 59 Hancock r do
—Gilbrt B (Margaret R) elec emp 198 Chestnut h 39 Parkwood
—Gilbert J (Rita C) tchr 35 Eastern av h 50 Midway IO
—Gordon E in USArmy r 14 Highland
—Gordon R (Pearl J) chauf 214 Plainfield h Strong
—Grace A r 104 Marengo pk
—Grace E Mrs h 55 Lebanon
—Grace H wid Harold K h 33 Wellsley
—Grace P wid Walter E h 224 State
—Gus G mach USA r 907 State
—Gustaf H (Eleanor L) asst foreman 3664 Main h at Chicopee
—Halcyon O Mrs library asst 204 Boston rd r 205 do
—Hannah Mrs h 307 Birnie av
—Hannah T wid Albert W h 830 Wilbraham rd
—Harold E (Margaret L) mens clothing 204 Worthington h 24 Gillette av
—Harold E Jr in USArmy r 24 Gillette av
—Harold F (Edith M) v pres sec The Federal Land Bank of Springfield 310 State h at Longmeadow
—Harold I (Leda A) repairman Willimasett h 3 Palmyra
—Harold K died Dec 23 1951 age 52
—Harold K Jr (Margaret E) draftsman MCCo h 104 Fenwick
—Harold V (Ruth E) mgr United States Fidelity and Guaranty Co (212) 95 State h 229 Fountain
—Harold W mach USA r 84 Skyridge dr
—Harriet B wid William D h 158 Quincy
—Harriet D Mrs housewkr h 108 Patton
—Harriet S wid Edward H r 14 Wesson
—Harriett N rem to Topeka Kan
—Harry (Lois) rem to Stratford Conn
—Harry C tchr 479 Chestnut h at Ludlow
—Harry E (Mary A) mach opr CVMfgCo h 62 Rifle
—Harry E (Ruth V C) cafeteria mgr Chicopee h 97 Fenwick
—Harry H (Dela E) monotype opr 340 Main h at E Longmeadow
—Harry V (Gunhild N) emp industrial relations dept USRCo r 500 Wilbraham rd
—Harry W (Rosella) h 1590 Wilbraham rd
—Hazel A wid John I h 128 Canterbury rd
—Helen r 360 Chestnut
—Helen Mrs mach opr Chicopee h 76 Clantoy
—Helen A clk 1295 State h at WSpfd
—Helen L clk MMLInsCo r (7) 159 Sumner av
—Helen M priv sec (1101) 95 State 21 Ashley
—Herman F r 36 Temple
—Henriquez (Caridad) lab CVMfgCo h 116 Hancock
—Henry A (Irene B) curer USRCo h 53 Gralia dr
—Henry C (Ethel R) h (5) 323 Central
—Henry R (Helen D) h 53 Fairfield
—Henry R Jr (Mildred H) shipper CBWWks h 529 White
—Henry S (Anna E) drop forger MDFCo h 23 E Hooker
—Herbert A (Polar Whip California Drive In) 817 Boston rd h at E Longmeadow
—Herbert C (Eleanor) USArmy r 77 Fresno
—Herman E r 98 Noel
—Hillary H clk 365 State h at Longmeadow
—Hilma wid August r 207 Jasper
—Hilma J F wid Carl A r 69 Sycamore
—Hjalmar F (Ebba A) mach emp E Longmeadow h 115 Marsden
—Homer (Beatrice) porter 125 State h 254 Eastern av
—Homer J (Gertrude) (Johnson's Barber Shop) 611 Hancock and conf 59 do h 59 do
—Homer W r 178 Walnut
—Homer W Jr student r 178 Walnut
—Howard Arthur S Cook mgr rest 1407 Boston rd
—Howard (Alberta) in USArmy r 104 10th
—Howard A plumber emp 447 Belmont av h off 227 Cooley
—Howard C (June E) marketing asst 142 Albany h 67 Wayside
—Howard W (Adeline W) trk driver 617 St James av h 662½ do
—Hulda N wid Albert J h 50 Ionia
—I Eleanor tchr 1300 State h 179 Wilbraham rd
—Ida M wid James housewkr h 51 Essex
—Irene J Mrs died July 22 1951 age 60
—Irving L (Minnetta K) h 47 Fullerton IO
—Irving N portor 510 Main h 19 Greene pl
—Isaac D emp USA r 42 Charter av
—J Edward (Esther V) h 325 Gillette av
—J Eleanor tchr 1300 State r 179 Wilbraham rd
—J Robert (Blanche E) emp MCCo h 1641 Carew
—James died Oct 22 1951 age 77
—James S (Stella M) bar tender WSpfd h 200 Marion
—James S polisher 563 State r 42 Charter av
—Jane wid Henry J r (2) 74 Boylston
—Jeanne P Mrs clk Spfd Nat Bank r 61 Pease
—Jeannette F Mrs receptionist (514) 293 Bridge r 70 Oak Grove av
—Jennie U wid William F r 101 Dwight rd
—Jesse D (Mary L) steelwkr Burd MfgCo h 3420 Main
—John r 26 Mattoon
—John r 23 Holyoke
—John (Lena M) janitor MCCo h 42 Charter av
—John A (Anna A) h 208 Northampton av
—John A (Anna B) policeman h 177 Russell
—John A (Lillian J) upsetter MDFCo h 69 Hamburg
—John B (Roberta) molder CVMfgCo h 25 Lebanon
—John F (Alice M) eng B&A h 114 Francis
—John H (Teresa B) rem to E Longmeadow
—John I died Mar 8 1952 age 55
—John I (Charlotte E) mail handler PO h 104 Pondview dr
—John J (Ruth M) tool grinder USA h (1) 242 Fort Pleasant av
—John L (Esther L) pres United Pattern and Die Co Inc 92 Hayden av h at E Longmeadow
—John P mach opr MBCo r 76 Clantoy
—Joseph Rev asst rector St Michael's Roman Catholic Church r 260 State
—Joseph tire wkr C Falls r 124 Essex
—Joseph A (Evelyn T) supr 3 Crescent Hill h 66 James
—Joseph A (Mary A) plater 41A Mill h 3310 Main
—Joseph I Rev chaplain 79 Spring r do
—Joseph W (Edith R) messenger (3d fl) 124 State h 52 Colton
—Joseph W (Elizabeth M) underwriter 365 State h 104 Grandview
—Joseph W Jr (Frances E) trk driver 124 Margaret h 129 Warrenton
—Joshua (Martha) molder h 305 Bay
—Joyce M clk 365 State r 85 Sherman
—Julia M wid Arthur asst treas First Church of Christ 50 Elm h 1215 Parker
—June E clk MMLInsCo r 85 Sherman
—Karl A Rev (Emily M) rem to Providence RI
—Karl G (Mildred B) mach VNCo h 207 Jasper
—Katherine E Mrs stitcher 125 Main 123 Pine
—Katherine V wid Emmett coll wkr Chicopee r 61 10th
—Kathryne M rent aide (402) 1597 Main 61 Pease
—Kenneth meat clk 827 State r 23 Sherman
—Kenneth R (Sadie E) die mkr Westinghouse h 199 Corona
—Knut W (Hilda M) mach opr E Hartford Conn h 65 Brockwood blvd
—L J (Rosa) assembler LM&SCo h 238 College
—Laurence R E (Audrey E) draftsman SETCo h (5) 917 State
—Lawrence H (Alice P) teller S Five Cent Savings Bank h (3) 70 Saratoga
—Leda A Mrs clk ASCo r 3 Palmyra
—Leda S wid Ernest H h 59 Kenwood pk
—Lehman J (Ruthie M) emp MCCo h 720 Dwight
—Lena G housewkr h 11 Ivy ct
—Leonard F (Ruth M) rem to Florida
—Leonard J (Jessie M) yard condr B&M h 83 Pearl
—Leonard R in USArmy r 39 Strong
—Leslie H Rev (Lois E) pastor Wesley Methodist Church h 65 Dartmouth

JOHNSON
—Lillian M Mrs mgr 205 Worthington r 67 Victoria
—Lindsay B baker emp 266 Bridge h 691 Union
—Lindsay B (Evelyn T) clk WSpfd h 15 Prince
—LouAnn W x ray technician SHosp r 100 Westford cir
—Louise C wid Gilbert T h 71 Wilcox
—Louise N Mrs tchr 1300 State r 163 Mass Av
—Magnus (Anna K) h 1157 Boston rd
—Margaret E tchr Chicopee h (8) 124 Byers
—Margaret V wid Charles W h 270 Pearl
—Marion M Mrs married Charles Borucz
—Marion R clk Cardy Dis Main r 52 Mapledell
—Marjorie A tel opr TelCo r 205 Boston rd
—Martin W (Virginia M) mach VNCo h 1652 Parker
—Mary wid James r 35 Algonquin pl
—Mary C r 33 Wellesley
—Mary J wid Geo A h 13 Conklin
—Mary K Mrs mach opr DMCo r 64 Essex
—Mary R Mrs clk steno (203) 95 state r 101 Dwight rd
—Mary S Mrs receiving clk 59 Hillman r 32 Ledyard
—Marylin R nurse Mercy Hosp r do
—Matthew J (Carol F) mach opr G&BMfgCo h 283 Chapin ter
—Mattie Mrs h 114 Ferry
—Mattie A wid Wilmer W h (19) 66 Pynchon
—Melvin foundry wkr E Longmeadow r 42 Greenwood
—Melvin A in USArmy r 83 Fountain
—Melvin G emp City h 73 Franklin
—Melvin G (Audrey V) minister 239 Central h 59 Olmsted dr
—Melvin G Jr (Shirley L) lab USA h 69 Farragut
—Merle E (Mattye H) mach opr E Longmeadow h (1) 86 Armory
—Michael r 23 Holyoke
—Mildred A clk SF&MInsCo r 177 Russell
—Mildred E clk WSpfd r 49 Dresden
—Minnie E h 82 Temple
—Minnie H wid Willis L 435 Union
—Myron E (Inez R) asst sexton 12 Winchester r (2) 695 State
—Nancy wid James h 37 Congress
—Nancy J married Wesley Persanowski rem to Westfield
—Neil rest wkr r 36 Willow
—Newell B (Beatrice B) clk Chicopee h 170 Oak Grove av
—Newell B Jr clk 190 Main IO r 170 Oak Grove av
—Norman W (Nellie R) h 38 Dymon
—Olaf W (Rogua B) (Johnson Baking Co) 48 Berkshire av h 493 Boston rd
—Olga A wid Carl A h 55 Cortland
—Olga M wid Oscar R r 337 White
—Olive N Mrs office sec Faith Church r 258 Fort Pleasant av
—Oscar F (Anna E) mach Westinghouse h 28 Thornfell
—Oscar S (Hilma C) tool supr UNCo h 55 Sylvan
—Patricia A married Joseph Barker
—Patrick J (Bridget M) janitor 37 Elm h 71 Governor
—Paul B (Martha S) archt (10-12) 66 Vernon h at Agawam
—Paul E (Agnes A) mach E Longmeadow h 100 Westford cir
—Paul E (Jennie B) supv Oscar F Carlson Co Warehouse of Island Pond Rd h at E Longmeadow
—Paul F (Karin I) mach VNCo h 62 Windemere
—Rachel r 43 John
—Ralph C janitor WMassElecCo r 134 Bristol
—Raymond (Cora F) slsman SGLCo r 44 Harmon av
—Raymond E (Susie D) h 43 Franklin
—Raymond F (Violet A) repairman Tel Co h 101 Hancock
—Raymond L W (Ruth P) asst mgr MMLInsCo h 9 Palmyra
—Rebecca C wid Frank H died May 9 1951 age 90
—Rebecca M prin William N DeBerry School r 158 Quincy
—Reed emp CVMfgCo r 131 Orleans
—Reginald A (Pearl) molder CVMfgCo r 298 Tyler
—Rhuenthel clk USA r 691 Union
—Richard (Marjorie) rem to Chicago Ill
—Richard A bkkpr Union Trust Co of Spfd r 20 Alpha

SPRINGFIELD STAMP & DIE CO. INC.
PRINTING DIES
STEEL STAMPS
RUBBER STAMPS
MARKING ROLLS
Engraving
LETTERS
FIGURES
NAME PLATES
HOBS
329 DWIGHT ST. Tel. 6-2590

● Expert Repairing
● Fringing
● Machine Binding
● Overcasting
HOSKIN RUG CO.
929 MAIN ST. SPRINGFIELD, MASS.
Telephone 4-8086
● American Oriental
● Axminsters
● Broadloom, Wall to Wall
● Wiltons

FIELD, EDDY & BULKLEY
1200 MAIN STREET
PHONE 4-1112
SPRINGFIELD FIRE and MARINE
LOCAL AGENTS

MOSS MOTOR SALES, Inc.
STUDEBAKER
SALES & SERVICE
TEL. 6-0327
92 Memorial Ave.
West Springfield

JOHNSON
—Richard A (Sadye M) slsman 91 Taylor h 16 Conn Av
—Richard E mail clk 4th fl 31 Hillman r 29 Parkin
—Richard E (Gail G) officer mgr Indian Orchard Finishing Co Inc office mgr Thal Dyeing Co and office mgr Alamac Knitting Mills Inc 34 Front 10 h at Wilbraham
—Richard H (Elizabeth M) clk 1250 State h (11) 16 Montpelier
—Richard L (Elizabeth) sec asst treas Johnson's Bookstore Inc 1379 Main h at S Hadley
—Richard M (Bridget F) emp 170 Lyman h 16 Crane
—Rita A tel opr GBCo r 270 Pearl
—Robert mach opr C Falls r 76 Clanton
—Robert (Joan) student r 403 Maple
—Robert A (Flora M) acct emp 103 Dwight h 46 William Sands Jr rd
—Robert E (Stella I) tool mkr Westinghouse h 49 Claremont
—Robert F (Dorothy F) foreman AmBCorp h 69 Lawndale
—Robert H (Bessie M) student h 416 Alden
—Robert H (Virginia M) mach opr WSpfd h 560 Carew
—Robert I (Fannie L) tire builder USRCo h 95 Oak
—Robert L mach opr USA h (6) 48 Summit
—Robert R (Dorothea S) chef WSpfd h 44 Harmon av
—Robert R (Rita M) mach opr 3664 Main h at Holyoke
—Robert S student r 34 Beauchamp
—Robert S (Frances A) slsman Providence h (3) 2718 Main
—Rodman porter 114 Bridge r 475 Union
—Roger (Elsie A) pres Johnson's Bookstore Inc 1379 Main h at Hockanum
—Roger E (Jeanne P) insp Westinghouse h 61 Pease
—Roland G emp B-DCBCo r 10 Allen
—Roland H (Ethel M) plumber h 18 Larchmont
—Roland L (Etta E) chemical wkr 644 Monsanto av h 101 Beauregard IO
—Roland R (Sigrid) asst treas mgr W J Foss Company 112 Broadway h 17 Beaumont
—Rose Mrs r 17 Banbury
—Rose M wid Albert H h end Morton av
—Ruby wid Lawrence r 837 Main
—Rune M (Olga L) tool mkr G&BMfgCo h 128 Denver
—Russell P (Mary V) in USAirForce h (1B) 15 Manor rd

Johnson S T Oil Burners
F L Roberts & Co Inc distributors 229 Albany—See p 215

—Sadye M Mrs office mgr 29 Sheffield r 16 Conn Av
—Sadie M wid David h 425 Sumner av
—Salem emp MCCo Monsanto av IO h at WSpfd
—Samuel E (Mary A) traffic mgr 210 Albany r 51 Colonial av
—Samuel T (Frances I) assembler WSpfd h 52 Mapledell
—Selma E wid Carl F h (15) 40 High
—Seth P (Marguerite R) eng Windsor Locks Conn h 810 Belmont av
—Shirley married Patrick Pepe
—Sofia A wid Per G h 24 Merrick av
—Stella L housekpr 228 Pine r do
—Stuart Jr student r 34 Beauchamp
—Susan M wid Charles r (8) 124 Byers
—Susannah J Mrs priv sec (530) 293 Bridge h at E Longmeadow
—Sylvia B wid Dana R h 165 Belvidere
—The apts 79 Belle
—Theodora R r 25 Olive
—Thirma r (1) 86 Armory
—Thomas (Hattie) spinner L M & S Co h 42 10th
—Thomas F in USNavy r 15 Grover
—Thomas J (Anna V) janitor 53 Elliot h 15 Grover
—Thornton B (Eva R) cover up man heater room C Falls h 128 Marion
—Thornton E (Eleanor C) h 64 Greene
—Thursten A (Margaret E) pattern mkr 475 St James av 20 Alpha
—Troy B (Dorothy) emp HLHandyCo 73 Franklin
—Ursula M rem to E Longmeadow
—V May r 15 Lyman
—Viola A insp USA r 50 Seymour av
—Virginia emp 42 Marengo pk r do

JOHNSON
—Virginia S Mrs office sec 93 State h 34 Beauchamp
—Walter (Laura) h 9 Leahy
—Walter rest wkr r 36 Willow
—Walter A die sinker 70 Storms ct r 14 Ontario
—Walter C (Beatrice) rem to W Spfd
—Walter W (Dolores K) mech USA h 317 King
—Webster clk PM&GCo r 122 Chestnut
—Wendell S (Evelyn C) emp CVMfgCo h 25 Hayden av
—Wesley M r 160 Cedar
—William emp B&A h 140 10th
—William (Elnora A) washman 21 Clinton h 64 Essex
—William (Mary M) foundry wkr h 137 Essex
—William A 5th fl 44 Vernon h (3C) 89 Long Hill
—William E (Susie) emp 388 Dickinson h 741 Union
—William H (Marguerite) waiter 140 Chestnut r 17 Oak
—William J student r 129 Lamont
—William J (Suzanne C) slsman Boston h 66 Manor rd
—William J (Theresa A) fire fighter SFD h 120 Davenport
—William K (Mary) h 55 Bernard
—William L r 76 Pomona
—William L (Josephine A) packer B-DCBCo h 249 White
—William M (Valentine P) pres treas Converse-Carlisle Coal Co 50 Hillmon h at Longmeadow
—William W h 834 Worthington
—Willie May r 109 Marion
—Yvonne M assembler 3664 Main h at Holyoke
Johnson's Barber Shop (Bert E and Homer J Johnson) 61 Hancock
—Bookstore Inc Roger Johnson pres Arthur S Johnson v pres Richard L Johnson sec asst treas Charles Johnson treas 1379 Main
—Cafe (John Z Zarod) 537-539 Main
Johnston Albert C (Marion S) toolmkr USA h 56 Whittum av
—Albert G trk driver 9 Market 16 Merida
—Alexander h 35 Middlesex
—Angie V Mrs slswoman 784 State 1199 Bay
—Anna E mach opr r 290 Armory
—Beverly B chemist WSpfd r 19 Dunmoreland
—Boyne H billing clk Westinghouse r 290 Armory
—Carrie E housewkr 16 Merida
—Carrol S (Bernice) brakeman B&A h 98 Lorimer IO
—Chester A (Theresa L) insp SOF h 359 Belmont av
—Clarence R (Mildred R) coremkr Spfd Bronze and Aluminum Co h 776 Belmont av
—Clifford W (Marcia R) mgr of group and sls 365 State h 102 Long Hill
—Douglas W (Jean M) insp G&BMfgCo h 64 Jenness
—David F (Effie M) mach Agawam h 886 Wilbraham rd
—E Robert (Angie V) mach PM&GCo h 1199 Bay
—Edward R (Grace G) grinder PM&GCo r 6 Sorrento
—Effie M Mrs clk TelCo r 886 Wilbraham rd
—Elizabeth J clk Boston r 20 Myrtle ter
—Frances wid John died Aug 27 1951 age 84
—Frederick R r 16 Merida
—Helen wid Clyde C r 50 Sumner av
—Helen R married Howard Jenkins
—Isabell W emp MMLInsCo r 11 Marlborough
—John B (Ann) cable splicer WMassElecCo h 69 Surrey rd
—John H (Elizabeth B) meat cutter H L Handy Co h 100 Hancock
—John M (Eileen M) treas National Metal Finishing Co 41A Mill h at WSpfd
—Lester C (Lucy E) supv Hartford Conn h 360 Roosevelt av
—Margaret W wid William M h 290 Armory
—Marian E Mrs tchr 1300 State r 514 Plumtree rd
—Mary A wid of David 514 Plumtree rd
—Mary E r 200 Quincy
—May E Mrs clk Wesson Maternity Hosp h 20 Myrtle ter

JOHNSTON R J INC
Robert J Johnston pres treas Hudson Motor Cars sales & service used cars general repairing & road service 425 St James av tel 3-5555 or 7-2317—See p 30

—R T emp MCCo Monsanto av IO h at Hampden

JOHNSTON
—Raymond D (Marian E) laboratory wkr USR Co h 514 Plumtree rd
—Richard (Shirley M) presser MBCo h 21 William
—Richard D (Mary A) welder Westinghouse h 45 Duryea
—Robert student r 153 Bristol
—Robert J (Irene H) pres treas R J Johnston Inc 425 St James av h 18 Wesson
—Robert P r 20 Myrtle ter
—Robert S foreman USA h 11 Marlborough
—Roberta M office sec Amherst r 20 Myrtle ter
—Rosella H elev opr 1502 Main r 704 Union
—Rosella M wid Scoville B Jr h 704 Union
—Ruth F clk 1295 State h at Chicopee Falls
—Samuel E (Florence) slsman 228 Birnie av h 24 Bristol
—Scoville B W (Carrie E) h 16 Merida
—Shirley student r 18 Wesson
—Theresa E emp USA r 96 Lebanon
—Thomas E (Anita E) waiter Hotel Kimball h 29 Malcolm rd
—Thomas J polisher WSpfd r 298 Armory
—W Robert (Irene L) clk MMLInsCo h 83 Lumae
—William A (Gladys M) elec eng G&BMfgCo h 91 Newhall
—William E (Helen C) rem to Agawam
—William H (Rose M) slsman 167 Albany h 14 Jasper
—William W (M Elizabeth) pres Springfield Goodwill Industries Inc 139 Lyman and partner Scovell Wellington & Company (606) 293 Bridge h at Longmeadow
Johnstone Evelyn M clk 1250 State h at Chicopee Falls
—James M (Anna) sign painter Hartford Conn h 15 Warriner av
—James M (Doris E) rem to Virginia
—Thomas H (Dolores N) mach opr WSpfd h 427½ Hancock
Johonnet Eleanor A wid Clarence E sub tchr h 27 Reed
Joiner Charles W (Mamie L) grocer and barber 97 Hancock h do
—Elizabeth Mrs housewkr r 161 Hancock
—James M (Elizabeth S) molder CVMfgCo h 677 Union
Joinville Paul J rem to Saco Me
Jolicoeur Elphege L (Rose D) h 1198 Dwight
—Gerald R (Beatrice L) main man 1924 Main and Ice 77 Everett h do
—Lawrence A trk driver 225 Hickory r 1198 Dwight
—Roland L (Margaret) rem to WSpfd
Jolicouer Amie J (Dorilla I) constr wkr h 358 Chestnut
Jolie Richard E h 17 Bayonne
Jolley Joseph W (Gladys M) bench wkr USA h 76 Benton
Jolly Anna Mrs elev opr Tel Co h 197 Wilbraham av
—Anna A Mrs bkkpr 177 Page blvd r 210 Hancock
—Dolphis N oiler DMCo r 68 Bryant
—Evangeline Mrs r 96 Calhoun
—James E (Frances M) field underwriter (714) 1387 Main h 26 Burnside ter
—Mary married Donald Wouk
—Nora Mrs houswkr r 95 Walnut
—Robert D constr wkr r 197 Wilbraham av
—Vivian L wid George mach opr USA r 232 Berkshire av
Jonah Edgar O (Lottie M) mgr 474 Columbus av h at E Longmeadow
—Francis H (Laurel M) in USArmy h 543 White
Jonas Norman W (Sylvia) physician USArmy and 251 Boston rd h 5 Barber
Jon Del Studio Inc John F Albano pres photographers (306) 1490 Main
Jondrow Harry constr wkr h 41 Ringgold
Jonikowski John emp CVMfg Co h 350 Liberty
Jones Adelaide wid William emp 1757 Main r 44 Medford
—Alan F in USNavy r 232 Fountain
—Albert J tire wkr C Falls h 145 Ferry
—Albert V (Jean M) hockey player r 52 Acushnet av
—Alfred E h 68 Holly IO
—Alonzo E (Jessie S) filer Smith & Wesson Inc h 119 Bang
—Amelia H clk Washington DC r 595 Union
—Amy waitress Spanish Court r 50 Edwards
—Anna F Mrs housekpr r 87 Mulberry
—Anna M Mrs h 1211 Dwight

Imperial Washable Wallpapers
SPRINGFIELD WALLPAPER & PAINT CO.
486 BRIDGE ST. TEL. 3-4111 SPRINGFIELD, MASS.
Kyanize PAINTS

CHESTER D. PAINE, INC. ELECTRICAL CONTRACTORS - 673 WHITE ST.
APPLIANCES-LIGHTING FIXTURES-Tel. 9-3863

CHEMICALS • BARKER CHEMICAL CO. • TEL. 3-1007 • BLEACH
Industrial "A" COR. CIRCUIT AVE., WEST SPRINGFIELD Laundry Supplies

JONES
—Anna M Mrs switchboard opr 15 Page blvd r 11 Nathaniel
—Annie L laundry wkr 61 Franklin r 48 Greenwood
—Anna L Mrs clk 15 Page blvd r inq do
—Arnold E (Isabelle) rem to Hartford Conn
—Audrey J Mrs asst bkkpr BBNCo r 232 Fountain
—Barbara A nurse S Hosp r 271 Norfolk
—Barbara M bkkpr 1351 Main r 85 Maynard
—Bertha A wid William h 28 Ashmont
—Bertha M wid Murd Murl E r 178 Wason av
—Bessie laundry wkr 61 Franklin r 254 Eastern av
—Billy J (Columbia A) in USNavy r 564 Newbury
—Boyd F janitor WSpfd r 46 Queen
—C Kenneth (Miriam C) rem to Pittsburg Pa
—Carl E (Florence L) emp Westinghouse h 44 Walden
—Carrie G mach opr 333 Belmont av r 24 Revere
—Catherine A wid John H died Nov 1 1951 age 78
—Catherine M Mrs bench wkr Am BCorp r 48 Osgood
—Charles r 25 Brigham
—Charles (Mary) emp Hotel Charles r (3) 38½ Harrison av
—Charles A bkkpr Spfd Safe Deposit & Trust Co r 1336 Dwight
—Charles L h 48 Cherry
—Charles P (Catherine) r 26 Fort Pleasant av
—Clarence B (Mabel E) mach opr Titeflex Inc h 24 Clifton av
—Clarence V (Thelma L) mach opr USA h 26 Anderson rd
—Clifford (Violet A) tool insp G&BMfgCo h (2) 42 Kensington av
—Clinton (Antoinette L) in USArmy r 291 Tyler
—Curtis (Fannie) emp 61 Franklin h 160 Sharon
—Daisy D Mrs h 124 Essex
—David (Georgiana C) assembler Westinghouse h 454 Union
—Donald E student r 19 Orlando
—Dorothy R slswoman 46 Taylor h at W Suffield Conn
—Edith R wid Roy O h 5 Oak
—Edward (Pearl A) executive dir Springfield Taxpayers Assn (301-302) 145 State h 19 Orlando
—Edward F (Sarah E) atdt 316 Carew h 151 Gilbert av
—Edward H clk A&PCo r 1211 Dwight
—Edward M (Beatrice C) mach Westinghouse h 85 Maynard
—Edwin r 36 Mattoon
—Eleanor A Mrs h 44 Morris
—Elfa A wid Walter E book binder WSpfd h 104 Plainfield
—Elizabeth r (4) 74 Boylston
—Elizabeth H Mrs dental asst (610) 44 Vernon r 5 Blaine
—Ellery R (Jeannine S) emp City h 65 Leahy
—Elsie Mrs r 15 Lyman
—Emma F wid Alfred T h 47 Greenbrier
—Emma H wid Edward A r 19 Orlando
—Ernest L in USArmy r 62 Stebbins
—Esther E wid Frank H housewkr 120 Massreco
—Ethel A Mrs furn rms 42 Greenwood do
—Ethel M h 98 Princeton
—Etta L dist chief clk Tel Co r 47 Greenbrier
—Florence H Mrs housewkr r 9 Adams
—Florence H wid Frederic M h 327 Maple
—Florence H M emp USA h 25 Orleans ct
—Flossie Mrs r 97 Marion
—Frances H steno CVMfgCo r 41 Embury
—Frances M nurse 953 Liberty r do
—Francis A (Mabel A) field supv Tel Co h 23 Sumner ter
—Francis R (Katherine M) foremn MDFCo r 61 Washington rd
—Frank E rem to Grafton Vt
—Frank W (Thelma B) regional supv (1001) 95 State h 87 S Branch pky
—Franklin C (Helen L) prod eng E Hartford Conn h 120 Massreco
—Fred R (Esther) rep John Underwood & Co (515) 1537 Main h at Holyoke
—Fred W (Ethel A) mach opr USRCo h 42 Greenwood
—Frederick D (Nellie E) physician (306) 20 Maple h 130 Kimberly av

JONES
—Frederick E (Elizabeth M) lab USRCo h 95 Oak
—Frederick H (Hilda B) toolmkr Westinghouse h 562 Page blvd
—Garrie M r 49 Charter av
—George r 58 Queen
—George (Rose N) rem to Wilbraham
—George J (Flora M) h 26 Fort Pleasant av
—George J Jr trk driver 10 Hayden av r 26 Fort Pleasant av
—George S (Helen M) supt USRCo h 75 Anniversary
—George W r 40 Edwards
—George W (Lucy H) foundry man CVMfgCo h 33 Chapel
—George W (Sarah L) mech emp 380 Worthington h 125 Albemarle
—Gerald C (Grace E) h 546 Sumner av
—Geraldene nurse SHosp r do
—Gilbert D (Vera M) grinder USA h 93 Massreco
—Gladys W tchr 35 Eastern av r 207 Bay
—Gordon M (Priscilla T) rem to Summers Conn
—Grace E Mrs (Bryant Lee House of Beauty) 546 Sumner av r do
—Griffith H (Gertrude E) clk Miller's Inc 636 Page blvd h 434 Union
—Gussie r 124 Essex
—H Melville slsman 1231 Main h (3) 73 Avon pl
—Halloween S wid James H h 595 Union
—Harold D (Frances S) technician 49 Chestnut h at Hampden
—Harold K (June O) clk 1295 State h 78 Belmont av
—Harold W (Audrey J) tchr 415 State h 233 Fountain
—Harriet housewkr h 201 Walnut
—Harry B (Dorothy) mach Ludlow h (8) 75 Orleans
—Harry H (Lillian M) painter SETCo h 20 Parkerview
—Harry R (Elizabeth M) h 202 Davis
—Hastings W (Catherine M) diemkr Chicopee h 19 Ames
—Hattie housewkr r 59 10th
—Hazel J slswoman 1474 Main r 127 Albemarle
—Henry T (Roberta E) garage atdt 16 Bliss h 101 Oak
—Herbert J (Amanda A) fireman WSpfd h 150 Catharine
—Herbert J Jr r 150 Catharine
—Hilma clk B&A r 4 Ingraham ter
—Horgia h 46 Queen
—Hugh T (Mary M) janitor 741 State h 54 Monroe
—Hugh W shipper (203) 340 Bridge h at Chicopee Falls
—Isabel M Mrs clk USA r 271 Norfolk
—J Frederick (Doris F) mgr GBCo 117 Carew h 23 Sumner ter
—J Howard (Blanche A) lwyr (401) 41 Vernon h 33 Mulberry
—James presser 609 State 75 Montrose
—James B (Nellie H) furniture finisher 723 Belmont av h do
—James E (Anna A) ins agt (303) 145 State h at Feeding Hills
—James E (Essie L) h 73 Montrose
—James H died Nov 20 1951 age 65
—James H Jr (Lillian D) (Jinxeys Cafe) 30 Hancock h 103 Greene
—Jeremiah emp SFCo h 54 Essex
—John E (Helena V) supt CVMfgCo h 41 Embury
—John G (Bertha H) chiropodist (203) 1303 Main h at Agawam
—John H (Ozell) fireman SGLCo h 121 Bond
—John W (Lydia E) janitor 2708 Main h (5) do
—Joseph (Elizabeth S) r 62 Stebbins
—Joseph A (Freda B) supv Pawtucket RI h 51 Whittier
—Joseph L in USNavy · 124 Essex
—Josephine Mrs bench wkr USA h 123 Alden
—Kenneth W emp 78 Pierce r 146 Massasoit
—Leroy emp 2575 Main r 63 Eastern av
—Leroy emp USA r 9 Adams
—Lester M (Barbara L) prod planner VNCo h 133 Dubois IO
—Lewis J (Jones and Dixon) (335-337) 1694 Main h at WSpfd
—Lillian M Mrs assembler SETCo r 20 Parkerview
—Lillie P wid Charles H h 9 Nelson av
—Linwood M (Anna E) mach repairman USA r 22 Carew

JONES
—Louise E wid Augustus A r196 Forest Park av
—Lyman A emp City r 26 Fort Pleasant av
—Mabel E Mrs cafeteria wkr 365 State r 24 Clifton av
—Mabel M Mrs r 72 Temple
—Margaret r 79 Spring
—Margaret E rem to Holliston
—Marie T wid Charles J h 39 Westminster
—Marion D clk Union Trust Co r 13 Edwards
—Mary r 731 Union
—Mary A wid William F r 36 Homer
—Mary E student r 150 Catharine
—Mary E wid Charles W h 17 Wexford
—Mary R Mrs packer A&PCo r 146 Massasoit
—Mattie M mach opr MBCo r 33 Chapel
—Melvin W (Madeline A) serviceman 284 Worthington h 500 do
—Mildred Irwin clk 769 Main h (34) 2295 do
—Minnie M wid William h 79 Oswego
—Murl E Jr (Doris L) bus opr StRy h 178 Wason av
—Nathaniel (Myrtice) mach opr USA h 731 Union
—Nick (Pauline) emp NYNH&H h 145 Ferry
—Noah J (Emily) cutter USRCo h (4) 74 Boylston
—Norman P (Rita B) mach Westinghouse h 108 Commonwealth av
—Oscar K (Marion L) h 953 Liberty
—Percy (Isabel M) elec City h 271 Norfolk
—Philip F (Gertrude M) asst dept mgr MML InsCo h 67 Carlisle
—Philip N student r 108 Commonwealth av
—Rachel A tchr 59 Howard h at Longmeadow
—Ralph D (Maude F) pres treas Ralph D Jones Inc 721 Worthington h at Longmeadow

---

JONES RALPH D INC

RALPH D JONES pres treas
SHERWOOD S JONES v pres asst treas
HENRY O ALBRO v pres
MARTHA PILIGIAN clk of corp

CHRYSLER MOTOR CARS
PLYMOUTH MOTOR CARS
SALES & SERVICE

CHRYSLER PARTS WHOLESALER
MOPAR PARTS & ACCESSORIES

CHRYSLER INDUSTRIAL ENGINES

721 WORTHINGTON
TEL SALES 6-6301
TEL SERVICE 7-0259
TEL PARTS 7-0247
—See top lines and p 38

—Ralph P eng dispatcher B&A r 79 Oswego
—Ray E in USAirForce r 184 William
—Raymond constr wkr 21 Silver r 146 Massasoit
—Raymond (June P) slsman 130 Lyman h (2A) 40 Manor rd
—Retha house wkr r 1036 Main
—Richard E (Beverly B) constr wkr 21 Silver r 146 Massasoit
—Robert clk MMLInsCo r 574 Union
—Robert B Jr (Angela P) sls rep (721) 95 State h at WSpfd
—Robert F slsman 1548 Main r 122 Chestnut
—Robert J mech 500 Columbus av r 52 High
—Robert J (Virginia H) sheet metal wkr emp 112 White h 41 Ozark
—Robert L rem to Wilbraham
—Robert L in USNavy r 232 Fountain
—Robert L announcer 63 Chestnut h at WSpfd
—Robert L (Virena S) embalmer emp 684 State h (10) 5 Magazine
—Robert S (Helen R) in USAirForce h 94 Caseland
—Robert W (Ann M) emp MCCo h 19 Ford
—Roberta E Mrs receiving clk to Vernon r 101 Oak
—Rose B wid John H (Powder Puff Beauty Shoppe) (309) 1597 Main r (3) 75 Orleans
—Ruth A nurse 173 Thompson r do
—Sherwood S (Jacqueline S) v pres asst treas Ralph D Jones Inc 721 Worthington h at E Longmeadow
—Stanley J (Mary A) waiter 14 Fort h (13) 18 Mattoon

The Union Central Life Insurance Co. 1200 MAIN STREET
CHARLES S. MERRIAM, Manager TEL. 4-3166

RALPH D. JONES, Inc. CHRYSLER — PLYMOUTH
721 Worthington St. • BODY REPAIRING - PAINTING • Tel. 6-6301 • Sales - Service - Parts - Wholesale and Retail

Telephone 6-7742
CURRAN-JONES, INC. Funeral Home
WEST SPRINGFIELD
109 MAIN STREET
"Offering A Community Service"

—Stanley J Jr (Gussie G) mach opr USA h (15) 94 Pearl
—Sydney J R (Amelia A) mach PM&GCo h 24 Middlesex
—Sylvia wid Henry h 48 Greenwood
—Thomas M (Iolanda N) elec AmBCorp h 245 Quincy
—Thomas P (Jane E) mach USA h 22 Geneva IO
—V Lorraine married Robert Seymour
—Vernal L (Pearl E) utility wkr USA h 671 Union
—Vernol L Jr emp USA r 671 Union
—Vertran F (Louise M) h 36 Highland
—Viola Mrs r 523 Union
—Virginia r 595 Union
—Virginia H emp Am B Corp r 41 Ozark
—Walter M (Anna F) priv chauf 87 Mulberry r do
—Walter M Jr (Avilina B) mach VNCo h 24 Beaufort cir
—Wilfred F (Dorothy F) sec Springfield Fire and Marine Insurance Co 1250 State r at S Hadley
—William died July 31 1951 age 76
—William B (Katharyne H) dentist (318) 115 State h 253 Walnut
—William B Jr (Virginia C) h 55 Mapledell
—William E (Maxine) slsman 58 Albany h at Winchester
—William F (Marguerite C) (Hampden Reporting Service) (314) 31 Elm h 36 Homer
—William H r 83½ 10th
—William J (Louise R) presser 18 Park h 44 Medford
—William J (Muriel A) mason h 146 Massasoit
—William J Jr (Doreen M) apprentice tool mkr USA h 146 Massasoit
—William P supt 130 Lyman h 46 Edendale
—William F Mrs (Fedora) died Sept 10 1951 age 49
—William P (Noella S) slsman Aetna Life Ins Co h 15 Dawes
—William R (Mabel F) div supr Tel Co h (7) 124 Byers
—Willie mach opr USA h 125 Catharine
—Willie (Alice J) packer LM&SCo h 225 Quincy
—Willie (Fannie M) emp H L Handy Co h 109 Congress
—Willie (Lula M) emp USRCo h 15 Ivy ct
—Willie J janiter SF&MInsCo r 228 Quincy
—Yvonne O dentist 1320 115 State r 253 Walnut
—Zora J dental asst (318) 115 State r 253 Walnut
—and Dixon (Lewis J Jones and Edmond E Dixon) dental laboratory (335-337) 1694 Main
Jorczak Karl A (Sophie M) chemist USA h 225 Eddy
Jordan Anastasia wid Costas h 42 Plymouth
—Apolonia wid Wojciech r 21 Burlington
—Arden J (Alberta E) mach opr USA h 116 Patton
—Boleslaw (Mammie Lee) in USArmy 21 Burlington
—Carter M (Gertrude) in USArmy h 19 Auburn
—Chester M mech WSpfd r 13 Oak IO
—Clarence B (Lucy I) master mech h 130 Westford cir
—Curtis R stock clk AmBCorp r 44 Clinton
—Daniel W (Gertrude M) insp B-DCBCo h 939 State
—David M student r 30 Harvard
—Dennis stock kpr A&PCo r 42 Plymouth
—Edith R wid Charles H h 123 Bowles
—Ella B Mrs r 30 Clifton av
—Eugene trk driver Westinghouse 42 Plymouth
—Frank J Jr (Julia E) physician 26 Temple h 75 Bennington
—George stevedore New London Conn r 42 Plymouth
—Georgia slswoman 1414 Main r 42 Plymouth
—Gerald H (Margaret E) assembler AmBCorp h 70 Massasoit
—Gertrude M Mrs clk USA 939 State
—Grace C h 204 Norfolk
—Grace M wid DeWitt clk USA r (2) 3 Salem
—Harold F (Florence E) shipping clk PPCo h 5 Jenks
—Hazel E milliner emp 291 Bridge r 24 Duryea
—Henry (Adeline) grinder WSpfd h 16 Fordham
—Henry G h 44 Clinton
—Isabella C Mrs emp MMLInsCo r 26 Clifton av
—John r 2829 Main
—John elec NYNH&H r 42 Plymouth

JOSEPH
—Joseph M (Dorothy L) pres treas McNamara's Package Store Inc 895 Carew 32 Wendover rd
—Louise M r 19 Leroy pl
—Mfg Co John A Joseph pres Abdallah Joseph treas Juliet J Gorka clk dry goods 1807 Main
—Paul student r 6 Carlos
—Pauline E bkkpr 162½ Chestnut 644 Armory
—Pollie A wid Sylvester charwoman 1387 Main h 705 Union
—Rose wid Michael h 19 Leroy pl
—Roy H (Esther M) elev man 21 Cypress h at Agawam
—Victoria A binder 45 Warwick r (8) 140 Belmont av
Josephs Kurt A (Millie) rem to WSpfd
—of Springfield Inc Joseph A Colitti pres treas Mrs Elvira N Wood v pres Sol W Weltman clk tailors and men's clothing 1821 Main
—Ruth clk 1295 State h at WSpfd
Josephson Arthur C artist r 49 Gladstone
—Arthur G (Dora M) painter h 49 Gladstone
—Henry T (Marjorie) radio eng Chicopee h 91 Plum
—Ruth M packer 385 Liberty r 49 Gladstone
Josey Benjamin F (Margaret E) weaver Thompsonville Conn h 58 Ashely
—Benjamin F (Mittie B) assembler Westinghouse h 25 Brigham
—Jack (Viola) tire wkr C Falls h 42 Congress
—Joseph C (Ruby) tire wkr C Falls h 42 Congress
—Margaret H Mrs emp 1530 Main h 635 Dwight
—Ruth C r 15 Lyman
—Sally Mrs h 130 Essex
—Walter mach opr USRCo h 173 Alden
—Wesley J mach opr Ludlow r 130 Essex
—William mach opr USA r 635 Dwight
Josko John (Mary A) grocer E Longmeadow and (Josko Market) 806½ White h 35 Palm
—Katherine M nurse emp 111 Maple r 35 Palm
—Market (John Josko) meat and grocers 806½ White
—William J (Audrey E) tchr Boston r 35 Palm
Joslin Fred W (Ethel B) gen agt (208-209) 1340 Main h 21 Doubray rd
—Joseph D (Louise) h 10 Calais
Joslyn Beverly T married Charles Menard rem to California
—Clarence D (Carmine M) insp USA h 13 Farley
—Gerald J checker 259 Page blvd r 62 Cherrelyn
—Lillian M rem to Troy Vt
—Mary A Mrs mgr 18 Dwight h at Longmeadow
—Mildred A sec 1250 State h at E Longmeadow
—William V (Helen B) trk driver 259 Page blvd h 62 Cherrelyn
Josolowitz Jessie executive sec Jewish Social Service Bureau 184 Mill h (1) 3 Keith
Josselyn Emma B nurse h 14 Wesson h do
Jostrand Milton E (Alphild M) sls rep Fort Wayne Ind h 86 Springfield
Jotkowitz Max Z (Molly) ins agt (412) 1200 Main h 104 Narragansett
Joubert Armand A (Jessie R) (Armand's Restaurant) 473 State h 343 Bay
—Caroline V Mrs clk 3d fl 1387 Main 118 Miller
—Edward A (Caroline V) painter emp 1387 Main h 118 Miller
—Emma wid Arthur P died Nov 25 1951 age 77
—Eugene A lab MDFCo r 63 Mulberry
—Genevieve W Mrs h 17 Rosemont
—Harold T (Florence) elec NYNH&H h 189 Florida
—Henry (Rose A) carp h 4 Searle pl
—Henry A (Cecilia M) grinder AmBCorp h 21 Virginia
—Lionel E (Cora E) sta fireman Myrick Bdg h 45 Wilmont
—Louis C (Anna V) carp h 127 Cedar
—Mildred S Mrs clk E Longmeadow h 1057 State
—Paul (Cecile M) h (3) 248 Quincy
—Wilfred H (Margaret C) (Armand's Restaurant) 473 State h (1) 475 do
Journault Robert J (Martha M) mech USRCo h 26 Norman
—Rosario trk driver WSpfd r 26 Norman
Journeay Margaret F library asst 773 Liberty r 50 Edwards
Journoult Robert (Martha) lock-up man Chicopee Falls h 27 Morgan
—Rosario mobile opr Chicopee r 27 Morgan
Jowers Lillian L wid William S h 199 Quincy

JORDAN
—John M (Bessie S) h 616 Union
—John O (Annie N) fireway SGLCo h 290 Quincy
—Lena E wid Henry A died June 22 1951 age 83
—Leslie V (Isabella C) forger MDFCo h 26 Clifton av
—Lester E (Esther C) real est (515) 1537 Main r 126 Allen
—Lester N (Mary E) millwright USA h 39 Undine cir
—Marie C waitress 77 Market r 130 Westford cir
—Marion Jr (Claudia) chemical wkr MCCo h 199 Eastern av
—Mary A wid William T h 18 Kendall
—Mary E Mrs tchr 35 Eastern av r 39 Undine cir
—Mary S Mrs h 347 Main IO
—Michael mgr 638 Dwight r 673 do
—Nina B tchr 35 Eastern av h 199 Belmont av
—Paul J (Yvette F) tool crib atdt 3664 Main h at WSpfd
—Raymond D (Mary G) 1537 Main h 30 Harvard
—Raymond D Jr in USNavy r 30 Harvard
—Raymond S (Ethel M) mgr 911 Belmont av h 244 Dorset
—Raymond W (Hazel D) insp Chicopee Falls h 24 Duryea
—Rebecca mach opr 125 Main r 42 Plymouth
—Robert N supt 1250 State h at Holyoke
—Robert S 44 Clinton
—Scott C (Barbara J) asst sls mgr 89 Logan h at E Longmeadow
—Theodore J painter r 107 Colon
—Travis r 46 Forest Park av
—Victor (Leocadia H) mach opr USA h 39 Quebec IO
—Walter T (Eva A) mach B&A h 114 Butler
Jordon Alice r 11 School
—James (Catherine) emp CVMfgCo h 13 Ivy ct
—Raymond (Emma E) atdt 40 Liberty h 69 Cedar
—Walter M (Susan) eng Am BCorp h 132 Ashbrook
Joreh Konstancy r 341½ Harrison av
Jorey Alma R clk 1295 State h at Longmeadow
Jorge Fermino (Alice) mach LM&SCo h 50 Milton IO
—Jos (Albertine) emp LM&SCo h 52 Milton IO
Jorgensen Andrew G (Ethel R) slswoman 40 Albany h 97½ High
—Anna wid Christian rem to NY
—Edward D (Jean F) rem to Wilks Barre Pa
—Hermine A Mrs typist PO r 28 Merwin
—Leona R wid Valentine h (5) 931 Worthington
—Maude C wid Charles W h 29 Spring
—Robert C (Hermine A) sls agt Windsor Locks Conn h (7) 895 Worthington
Jorgenson John sign builder 130 Union h 473 Boston rd
Jorkowski Stella M wid Joseph P h 444 Franklin
Josefek Barbara A Mrs clk E Longmeadow r 174 Maynard
—Joseph E (Irene) baker E Longmeadow h 176 Maynard
—Joseph F (Barbara A) motor repairman 2d fl Park h 174 Maynard
—Robert A in USAirForce r 176 Maynard
Josefiak Frances B Mrs (Jean and Frances Beauty Salon) (507) 1537 Main r 22 Buick av
—Frank S (Frances B) grinder AmBCorp h 22 Buick av
—Margaret M wid Alexander emp USA r 12 Hamlet
Joseph Abdallah (Catherine) treas Joseph Mfg Co 1807 Main r 6 Carlos
—Asa F (Sadie D) supt Berkshire Maid Garment MfgCo 162½ Chestnut h 644 Armory
—Athena R clk 895 Carew r 19 Leroy pl
—David J Caroline) slsman 1690 Main h 119 Firglade av
—Edward M (Adele G) bev 468 Bridge h 847 Armory
—Elizabeth floorwoman 634 Dwight r 6 Carlos
—Frank M clk 895 Carew h 657 Allen
—Fred M student r 19 Leroy pl
—Genevieve designer 1807 Main r 6 Carlos
—George A (Helen) pres Berkshire Maid Garment Mfg Co 162½ Chestnut and 3d fl 387 Worthington h at Holyoke
—John furn rms 41 Ferry h do
—John A (Catherine) pres Joseph Mfg Co 1807 Main h 6 Carlos
—Joseph J (Dora C) slsman 162½ Chestnut h 86 Walt

5-6 COURT HOUSE PLACE
SPRINGFIELD REAL ESTATE EXCHANGE
We Specialize in Real Estate Investments
TEL. 3-4825

HAMPDEN SAVINGS BANK
INC. 1852
19 HARRISON AVENUE
Individual Accounts $1.00 to $5,000
Joint Accounts $1.00 to $10,000
Interest Begins 15th of Each Month
PAYABLE FEB. 15th AND AUGUST 15th

Joy Grace S wid John K h (1) 159 Sumner av
—Louis J (Evelyn C) sls rep 490 Page blvd h 112 Dwight rd
Joyal Annie G wid Henry W 254 Bridge slswoman h 9 Murray Hill av
—Clement P (Irene B) mason tender h 430 Chestnut
—Frederick O (Cecile A) starcher Chicopee h 344 Main IO
—Gerard (Irene) in USArmy h 11 Cumberland
—John C (Evelyn M) mason h 51 Abbe av
—Joseph (Lea) h 41½ Bradford
—Joseph W (Mary E) pres Tri-State Welding Co Inc 837 State h 47 Suffolk
—Peter J (Marie) slsman 33 Plainfield h 15 Rollins
—Robert F set up man GBCo h 185 College
—Rolland J (Ella A) route slsman GBCo h 143 Miller
Joyce Bernadette R rem to Florence
—Clinton E (Anna G) shipper BSTWks h 75 Bryant
—Edward C r 1102 St James av
—Elizabeth died Dec 30 1951 age 76
—Glenn F (Lucy M) slsman 1496 Main h 105 Larkspur
—James J (Margaret C) Hotel-Great Barrington h 56 Cunningham
—James P special rep (402) 1200 Main h at Holyoke
—James P (Loretta J) checker G&BMfgCo h (1) 38 Roseland
—John H r 50 Broadway
—Katherine T nurse Mercy Hosp r do
—Loretta V Mrs h 1102 St James av
—Luther G (Charlotte W) rem to Agawam
—Mary C wid David died Mar 7 1952 age 78
—Walter Rev asst pastor Holy Cross Roman Catholic Church r 221 Plumtree rd
Joyland Bathing Beach 1340 Boston rd
—Snack Bar (Albert J Tarozzi) rest 1340 Boston rd
Joyner Walter H (Wilma S) underwriter (3d fl) 1200 Main h 107 Mayflower rd
Jozefiak Anna J Mrs clk USA r 458 Page blvd
—Joseph J (Anna J) assembler Westinghouse h 458 Page blvd
Jubert Francis M r 5 Oak
Jubilee Music Shop (William T and Lillian L Wimbish) 15½ Oak
Jubinville Armand cook r 907 State
—William F (June) ins agt (416) 1387 Main h at Granby
Jubrey Charles (Sylvia) in USArmy 80 Alden
—Eleanor O Mrs married to Wallace Nichols
Judd Alfred N student r 122 Chestnut
—Edward D (C Elizabeth) slsman 348 Worthington h 39 Warner
—Everett C (Margaret H) mail clk 31 Liberty h 311 Armory
—Frances r 471 Chestnut
—Heber R mach opr r 761 Dickinson
—Herbert H (Norma L) in USNavy r 74 Wilmont
—Howard T agt (208) 1340 Main h at Winchester NH
—Leslie J prof Spfd College h 45 Bryant
—Nita K wid Ernest H h 50 Burton
—Norma S clk USA r 74 Wilmont
—Roberta rem to Hoboken NJ
—Willard H (Elva G) bkkpr 644 Monsanto av IO h 107 Manchester ter
—William H (Marjorie H) clk Holyoke h 1721 Carew

JUDD & PARSONS & PARKER (Robert J Palmer) general insurance agency established in 1871 (809) 95 State tel 3-7883 —See p 158

Juddelson Perry J (Edith T) clk Agawam h 127 Bloomfield
Judelson Harris L (Minnie) h 798 Belmont av
—Irving (Bessie R) ins slsman (209) 83 State h 114 Pasadena
Judge Hazel M Mrs housekpr r 37 Spruce
—James P (Ellen M) mach opr AmBCorp h 71 Bristol
—William J emp MCCo Monsanto av IO h at Windsor Conn
Judith Emerentienne G Mrs recorder 114 Chestnut r 49 W Alvord
—George A (Emerentienne G) assembler h 49 W Alvord
—George W h 234 Gifford
—George W Mrs (Annetta T) died Feb 18 1952 age 79
Judson Eleanor G Mrs h 36 Harvard
—Ellen K wid Eli F r 9 Temple
—Gwendolyn H student r 36 Harvard
—Joyce E IBM clk Monarch Life Ins Co 365 State r 36 Harvard
—Phillip W acct (319) 1490 Main r inq do
Juke Arthur L insp 222 King r 41 Alfred
—John (Elsie C M) h 28½ Walnut
—Joseph A (Helen L) emp 71 Cotton h 41 Alfred
Jules Laurie slsman r 129 Dartmouth ter
Julian Bernard W (Ann E) compositor 32 Cypress h 478 Union
—Felix A (Annet J) field estimator W Mass Elec Co h 53 Foster
—George J (Ida T) foreman VNCo h 54 Saratoga
—Joseph M (Bertha M) optician emp 1503 Main h 40 Howard
—The apts 25 Margaret
—Thomas A asst sec-asst treas Hampden Brass & Aluminum Co 262 Liberty and mgr Hampden Pattern and Sales Co do r 64 Ventura
—Victor T (Jelsomine M) purchasing agt Am BCorp h 64 Ventura
—William A teller Spfd Safe Deposit and Trust Co r 14 Detroit
—William J (Catherine M) switchman TelCo h 121 Hartford ter
—William K (Elvira A) maint man 60 Wilbraham rd h 14 Detroit
Juliano Bartolo F clk A&PCo 51 Blake
—Bernard r 369 Columbus av
—Floravante (Mary R) const wkr Ley Construction Co h 449 Union
—John J (Mamie) supr A&PCo h 51 Blake
—Joseph h369 Columbus av
—Mamie Mrs clk ASCo r 51 Blake
—Rose slswoman 1414 Main r 449 Union
—Rose Marie T married John Ryan
Julie's Spa (Mrs Juliette J Barron) conf 258 Main IO
Julien Joseph H (Hattie M) foreman 296 Main h at Agawam
—see Desjarlaes
Junaczewski Edw (Jessie) h (10) 2702 Main
—John (Tekla) upholsterer emp 29 Sheffield h 416 Eastern av
June Stanley r 41 Spring
Junior Achievement Center Inc No 1 Brayton L Smith Jr executive dir 7th fl 10 Broadway
—Charles E (Kittie J) h 86 Oak Grove av
—Harold L (Beatrice T) slsman h 84 Oak Grove av
—League Consignment Shop The Mrs Mary A Joslyn mgr used clothing 18 Dwight
—League Thrift Shop The Mrs Dorothy G Woodruff mgr used clothing 16 Dwight
—Miss Lingerie Corp Lou Halpern pres Mrs Miriam G Halpern v pres Mrs Christine E Bloniasz clk 8th fl 29 Worthington
—Una presser 36 New Dwight r 83 Greenwood
Junkiewicz Catherine wid John matron 233 Carew h (10) 212 do
Juppenlatz Marguerite G steno CVMfgCo h 204 Oak IO
Juras Florence M Mrs clk AmBCorp 340 Chapin ter
—Walter I (Florence M) set up man AmBCorp r 340 Chapin ter
Jurcsyk Virginia insp USA r 29 Avon rd
Jurdon James emp City r 124 Essex
—William F r 124 Essex
Jurist Charles (Eva V) physician (110) 70 Chestnut h 67 Eckington
—Goldie h 51 Hebron
—Sarah wid Oscar died July 30 1951 age 77
Jurkiewicz John maint man SFCo r 116 Milton IO
Jurkowski Andrew J r 123 Patton
—Benedict J (Katherine V) foreman E Hartford Conn h (4) 290 Franklin
—Chester P (Alice L) mach USA h 198 Marion
—Edward S (Mary C) trk driver Am BCorp h 40 Hyde av
—Fabian J (Eleanor P) plumber emp 11 Vail h 116 Bulter
—Frank ins emp USArmy r 136 Franklin
—Frank (Katherine) cold storage wkr Pioneer Valley Refrigerated Warehouse Inc h 123 Patton
—Henry M (Olive M) painter Chicopee h 1750 Allen
—Jane T clk TelCo r 136 Franklin
—John (Mary) h 136 Franklin
—Joseph J (Elizabeth E) mach opr USA h 284 Franklin

JURKOWSKI
—Konstanty S (Emilia B) foundry wkr 164 Birnie av h 408 Chestnut
—Myron V (Connie C) press opr AmBCorp h 37 Hall
—Sophie H r 66 Foster
—Sophie I Mrs radio wkr r 38 Benton
—Stanley (Rose M) trk driver 662 Plainfield h 274 Page blvd
—Stanley C (Mary G) fireman SGLCo h 66 Foster
—Walter A (Sophie I) slsman ASCo h 38 Benton
—Walter J (Sarah M) foreman 3664 Main h at Feeding Hills
—Wilhelmina J buyer 1414 Main r 66 Foster
Jurkowsky Adam C (Anne T) bus opr StRy h 16 Wilford
Jury Charles E (Mabel M) projectionist 1704 Main h 169 Albemarle
Juskelos George (Malvina) h 26 7th
—Peter G mach BMTCo r 26 7th
Juskhas Lenard tire wkr r 837 Main
Juszkiewicz Filomena H Mrs cleaner B&A r 49 10th
—Michael (Filomena H) janitor ASCo h 49 10th
—Walter C (Yolanda W) policeman h 56 Crane
Juszynski Frank J (Caroline A) (Leader Television Sales & Service) 1526 State at W Spfd
Jutkus Edward E (Joyce C) draftsman 3664 Main h at Westfield
Jutras Henry M (Lillian M) cutter H L Handy Co h29 Portland
—J Lucien (Colombe) foreman 25 Wilow h (5) 62 Avon pl
—Lillian M Mrs coil winder Chicopee 29 Portland
—Robert M bkkpr 137 Sharon 29 Portland
Jutt Helen L steno 47 Federal h at Westfield
—Joseph J (Helen L) asst office mgr 348 Worthington h at Westfield
Jutte Frances A h (28) 66 Long Hill
Juzba Theodore (Phyllis E) mach opr 321 Albany h 89 Wilmont

KABAKOV BENJAMIN r 44 Copley ter
Kabarsky Michael emp H L Handy Co r 82 Marble
Kabb Paul (Nellie) mail sorter B&A r 23 Plymouth
Kabini Anna wid Joseph r 44 Harvey
Kablotsky Abraham (Jennie) (Imperial Upholstered Furniture Co) 1985 Main h 120 Melha av
Kabokawich Helen wid Paul h 39 Church
—John (Mary) mach opr DMCo h 89 Kensington av
Kabrowsky Milton (Forest Park Inn) 46 Forest Park av r do
Kacenek Abraham carpr 52 Alsace
Kachon George H (Peggy J) maintenance man H L Handy Co h 206 Rosewell av
Kacoyannakis Costantine J rem to NY
—John Rev (Despina) pastor Holy Trinity Church h 825 Dwight
—Mario in USAirForce r 825 Dwight
—N William slsman r 825 Dwight
Kacsar Nellie wid John h 77 Silver
Kaczmarski Edwin J (Phyllis) rem to Ludlow
—Frank M (Genevieve B) foreman 3664 Main h at Chicopee Falls
—John J (Julia R) mach PM&GCo r 210 Parker
—Kazimierz (Agnieszka Z) molder CVMfgCo h 210 Parker IO
Kaczoha Antoniana M r 224 Centre IO
—Franciszek (Marya) emp MBCo h 224 Centre IO
Kaczor Steve (Sophie T) h 18 Rapalus IO
Kaczowka Bruno L mach LM&SCo r 43 Primrose IO
—Emily S emp Westinghouse r 24 Rapalus IO
—Julian S fire fighter SFD r 24 Rapalus IO
—Lawrence (Mary) h 43 Primrose IO
—Sophie M wid Kajetan J h24 Rapalus IO
—William L (Sophie M) grinder PM&GCo h 65 Primrose IO
Kaczynski Joseph F clk A&PCo r 25 Webster
—Ludwik S emp 170 Lyman h 25 Webster
—Stanley P (Evelyn T) mach emp 412 Albany r 25 Webster
Kadansky Alex ins agt PruInsCo 301 Chapin ter
Kadejowski Joseph freight handler NYCentral RR r 37 Butler
Kadenas James J (Helen) conf 917 Dwight h

PERSIAN AND CHINESE RUGS
Toros Omartian & Son, Inc.
390 BRIDGE STREET
BROADLOOM CARPETS
DIAL 6-1531

CITY COAL CO.
Coal - Fuel Oils - Conn. Coke
Oil Burners - 145 Armory St., Tel. 4-7396

FIELD, EDDY & BULKLEY
1200 MAIN STREET
PHONE 4-1112
INSURANCE
Policies of Every Kind in All the Best Companies

TELEPHONES: 4-0781 4-1946
V. H. BRINN REAL ESTATE
MORTGAGE SERVICE - APPRAISALS - CONSTRUCTION - INSURANCE
Room 319
115 State Street

Kadlecek Gustave A (Ernestine) mgr 140 Chestnut h 101 Malden
Kadzik Agnes wid Jacob h 36 Ruskin
—Edward E (Gleita F) shipping clk AmBCorp r 36 Ruskin
—Joseph (Mary A) mech h 121 Webber
—Theodore S service man ASCo r 36 Ruskin
Kaeble Lillian M sls sec (203) 95 State h at Holyoke
Kaeppel Anna M wid Frank W h 26 Summet
—Edwin R (Catherine M) slector A&P Co h 108 Plainfield
Kaeser Louise L wid Max H h 89 Dunmoreland
Kafantaris George M (Stella G) mach opr Westinghouse h 29 Corona
—Georgia M Mrs sec International Stamping Corp 60 Wilbraham rd r 22 Hazen
—Michael G Georgia M pres treas International Stamping Corp 60 Wilbraham rd h 22 Hazen
Kagan David M (Bebe) dentist (205) 1200 Main h at Longmeadow
—Leon H (Anne S) physician (201-202) 115 State h 225 Fountain
Kagwin Isabel M tchr 235 State h at Holyoke
Kahahelis Theodore (Esther C) mach DMCo h 31 Clifton av
Kahan Herbert (Lillian) (Kahan Textile Waste Co) 103 Nursery h 28 Bither
—Isadore (Ida) slsman h (5) 4 Gerrish ct
—Textile Waste Co (Herbert Kahan) 103 Nursery
Kahane Max lab r 16 Hebron
Kahelalis John M (Aldina M) sweeper DMCo r 16 Devonshire rd
—Louis A (Harriet) printer DMCo h 16 Devonshire rd
Kahn Harry J (Rose J) h 60 Parkside
—Leslie B pres treas The Jewish Weekly News 38 Hampden r inq do
Kahmhauser Harry F (Doris T) painter h 52 Cornell
Kalaffas Theodore (Amelia) rest 2283 Main h 32 Plymouth

Kaiser Motor Cars
Parker Motor Sales Inc dealers 143 Parker IO—See p 40

Kakley Doris Mrs florist 894 Carew 478 Newbury
—James A (Doris) emp 894 Carew 478 Newbury
—Michael J (Barbara E) welder emp 556 St James av h (A) 615 Bay
—Michael J (Etolla A) maint man & janitor Reed Village h 100 Walnut
—Nellie F wid Thomas R h 449 State
—Thomas R (Ethel T) bartender WSpfd h 449 State
—William H (Dorothy R) driver 36 Taylor 171 Rosewell av
Kalafut Michael O (Anna) die mkr WECo h 1070 Berkshire av IO
Kalagian Edward T in USNavy r 56 Beauregard IO
—Menas T rest mgr Northampton r 56 Beauregard IO
—Toran M (Sarah T) mach CVMfgCo h 56 Beauregard IO
Kalamazoo Sales & Service Inc Douglas W Rogers pres treas elec appliances 1080 State
Kalargsos Dimitros rest wkr 1795 Main r 1853 do
Kalat Warren T (Barbara L) clk MMLInsCo h 32 Doolittle
Kalavantis Peter rest wkr 127 Spring
Kalbko John F (Louise C) emp 3664 Main h at Chicopee Falls
Kaleda James S (Thelma E) mach opr VNCo h 42 Acorn
Kaleel Melvin J (Irene M) mach B-DCBCo h 141 Glenwood
—Michael A (Margaret C) mach opr B-DCB Co h 101 Hamburg
Kalenkowitz John (Ruth M) heat treater USA r 14 Parkside
—Joseph (Genevieve V) driller Chicopee Falls h 414 Franklin
—Walter in USArmy r 24 Webster
—Wasil (Mary) mail porter NYCentral RR h 24 Webster
Kalentek Felix S (Stella F) parts mgr Ware h 18 Cleveland
Kalesnik Frank T (Mary A) trackman B&A h 115 Linden
—Leon A student r 115 Linden

Kaleta John S chauf 145 Ferry r 160 Sharon
—Lawrence custodian Our Lady of Rosary Church h 53 Webster
—Stella A married Richard Wade
Kalewcki Genevieve K Mrs steno 228 Birnie av r 113 Dawes
Kaley Edward J (Mary) h (3) 60 Federal
Kalil Carma M Mrs egg candler 152 Lyman . 46 Beauchamp
—Philip (Carma M) driver 281 Mill h 46 Beauchamp
Kalin Harry M (Dorothy) insp USA h 1594 Dwight
Kalinkowicz Joseph h 103 Belle
—Joseph Jr butcher SRCo r 103 Belle
Kalinoff Wallace J r 377 Carew
Kalinoski Roman mach helper B&A r 154 Carew
Kalinowski Max (Maude A) h 75 Central
—Nikifor (Katherine) track wkr B&A h 23 Vinton
Kalis Chester R stock clk 3664 Main h at WSpfd
—Edward (Eleanor) ins agt 2d fl 119 State h at WSpfd
—Walter (Phyliss) trk driver 42 Emery h 4 Robinson
Kalischer Milton (Catherine T) 653 Page blvd h at Longmeadow
Kalish Alvin (Rosalyn B) h 133 Commonwealth av
—Edward (Leiselotte) slsman h 83 Layzon Brothers rd IO
Kalisiak Mitchell r 2757 Main
Kalishta George eng Earle NJ r 52 Edgemont
—John E emp Westinghouse r 15 Rollins
—Vaclav J h 52 Edgemont
Kalita John (Katherine) window cleaner emp (210) Main h 37 Vinton
—Sophie W clk 35 Chestnut h at Chicopee Falls
Kalivas Celia wid Daniel G r 25 Plymouth
Kallas George rest wkr r 1833 Main
—Valerie Mrs mach USA r 62 Merida
Kallaugher Frank J (Martha M) rest 159 Main IO h 156 do
—John M (Barbara) adjuster (623) 1387 Main h 198 Bowdoin
—Martha M Mrs emp 159 Main IO r 156 do
Kallgren Albert M (Elsie W) masseur 122 Chestnut h 125 W Alvord
—Donald W student r 125 W Alvord
—Elsie W slswoman ASCo r 125 Alvord
Kallin Anna E clk USA r 71 Melha av
—Dorothy L office sec USA r 71 Melha av
—Ralph (Ida) peddler h 71 Melha av
Kallipolites Evelyn J clk VNCo r 1716 Dwight
—James J repairman SGLCo r 1716 Dwight
—John G guard VNCo h 1716 Dwight
Kallmeyer Fred (Vera M) grinder 3664 Main h at Holyoke
Kalloch John R tchr 53 Elliot hs at WSpfd
Kalman Adele wid Fred (Kalman's Jewelry Store) r 81 Prospect
—Morris H (Josephine N) (Kalman's Jewelry Store) 1918 Main h 120 Mayfair av
Kalman's Jewelry Store (Morris K and Mrs Adelfe Kalman) watch reprs 1918 Main
Kalmbach Albert (Caroline M) upholsterer 47 Dwight rd h do
—Leland J (Letha G) pres Mass Mutual Life Ins Co 1295 State h at Longmeadow
—Mary A student r 47 Dwight rd
Kalpakian Edward Y tchr Albany NY 132 Jasper
—Habib J (Sarah S) h 132 Jasper
—Jack A (Pine Point Pharmacy) 44 Berkshire av r 132 Jasper
—Mary E clk MMLInsCo r 132 Jasper
Kalstad Henry M (Bettie J) rem to California
Kaltreider David S emp MCCo Monsanto av IO h at Longmeadow
Kaluh Katherine Mrs r 178 William
Kalwa Gerard T (Dorothy V) cutter Alamac Knitting Mills Inc h 571 Page blvd
Kamberg Abraham (Fannie B) lwyr (443) 31 Elm h 116 Firglade av
Kamenelis Nicholas (Dora) rem to Holyoke
Kamerman Isadore (Sadie) dry goods 782 Dwight h 18 Melha av
Kamin Saul (Sally) rem to Pawtucket RI
Kamins Milton (Sally A) clk SPM h (4) 12 Sheldon
Kaminski Anna A wid Joseph h 160 Sharon
—Frederick T emp A&PCo r 69 Miller
—Henry J shipper 28 Wilbraham av r 69 Miller
—Josephine waitress 132 State r 83 Bradford
—Marjorie E Mrs h (7) 9 Sherrington ct
—Mary M wid Alexander h 69 Miller

KAMINSKI
—Minnie Mrs waitress Highland Hotel h (4) 31 Maple
—Theodore F (Helen A) h 75 Orchard
Kaminsky William r 83 Bradford
Kamm Arthur L (Ann I) acct Westinghouse h 125 Edendale
Kammerer Lawrence H (Charlotte P) slsman Boston h 157 Gillette av
Kampfer Elizabeth wid Augustus r 1536 Dwight
—Robert D (Ann) calibrator AmBCorp h 104 Bancroft
Kamuda Henry J (Caroline A) projectionist 207 Main IO and (Henry's Jewelry Store) 207½ do and conf 205½ do h 258 Oak IO
—Pauline K wid John J (The Grand) 207 Main IO h 277 Oak IO
Kamyck Walter J (Helen T) cutter MCCo h 111 Parker IO
Kamyk Barbara M Mrs h 37 Lyons IO
—Joseph W (Beatrice) trk driver 495 Oak IO h 39 Lyons IO
Kana John S (Evelyn H) clk Frolland Mfg Co Inc 430 St James av h at Longmeadow
Kandroski Anthony h 217 Sharon
Kane Alice M Mrs h 70 Firglade av
—Anna M wid John M r 409 Wilbraham rd
—Audrey J Mrs administrative sec AmIntCol r 28 Beaufort cir
—Bernard A (Marcella V) mach CVMfgCo h 136 Berkshire IO
—Bernard M policeman r 846 Carew
—Bernice Mrs mach opr USA r 110 PennAv
—Catherine A Mrs clk Longmeadow r (2) 545 State
—Clinton V (Colette G) emp 730 State h do
—Co of Springfield Inc The Louis Kane pres treas furniture 1139 Main
—Daniel F (Nellie E) sls mgr 80 Hancock h 34 Acrebrook rd
—Donald E student r 24 Rhinebeck av
—Edward B (Ann T) chemical opr 644 Monsanto av IO h 326 Rosewell av
—Edward F (Mildred C) policeman h 133 Oklahoma
—Edward J (Florence K) mach opr AmBCorp h 124 Lowell
—Edward M night custodian USEnvCo 185 Chestnut
—Edwin J announcer 63 Chestnut r 297 Union
—Eileen S married Richard M Anderson
—Eleanor A wid Vincent h 61 Cherry
—Eugene F (Lucie C) asst treas chief acct Federal Land Bank of Springfield 310 State h 24 Rhinebeck av
—Evelyn S Mrs priv sec 98 Front IO r 60 Clantoy
—Felicia N dietitian 47 Federal r 74 Clifton av
—Florence K Mrs slswoman 1514 Main r 124 Lowell
—Francis C h 36 Kensington av
—Francis H (Mary E) emp HB&ACo h 57 Webster
—Francis K in USArmy 409 Wilbraham rd
—Frank M (Mary C) bus opr StRy h 192 Plainfield
—Gene E r 36½ Austin
—George J (Mary A) pharmacist 937 Worthington h 510 Liberty
—George T (Estelle A) prod planner AmBCorp h 199 Santa Barbara
—Gerald (Dorothy M) tester GECo r (7) 425 Central
—Gerald J mach opr WSpfd r 710 Carew
—Gerald R (Patricia) bricklayer h 34 Allendale
—Gertrude M r 36½ Austin
—Grace nurse SHosp r do
—Howard J (Norma T) insp 770 State h 28 Beaufort cir
—Ivona E Mrs emp 119 Kimberly av r do
—James F (Mary E) porter 1350 Main h 217 Sharon
—James J in USNavy r 321 Armory
—James J (Catherine) tiremkr SRCo h 321 Armory
—James M (Helen G) assembler WSpfd and sec Elsie's Cafe Inc 3474 Main h (11) 430 Belmont av
—James M (Mary A) floorman 45 Warwick h 539 Liberty
—James P (Gertrude M) plumber emp 299 Nottingham h 18 Griffin
—James P (Yolande M) policeman r 30 Wilber
—Jessie E clk 1365 Main r 1716 Dwight
—John E (Pearl M) slsman h (5) 71 School

Residential Heating and Air Conditioning
W. C. LINE CO., INC.
586 Riverdale St., W. Spfd., Mass., Tel. 6-6357
MFRS. DUCTS & FITTINGS

PRESTON and OLMSTEAD, Inc.
REPRESENTING THE TRAVELERS
THE WORLD'S LARGEST MULTIPLE-LINE INSURANCE COMPANY

KANE
—John F (Catherine V) custodian (12) 36 Court and pres Elsie's Cafe Inc 3474 Main h 32 Orlando
—John J trk driver City r 553 Carew
—John K died Aug 25 1951 age 65
—John M (Lena O) eng Westinghouse h 40 Beauchamp
—John M (Mary B) (Kane's Pharmacy) 937 Worthington and (Kimball Pharmacy) 101 Chestnut h 78 Monmouth
—John S (Lona I) service mgr 484 Worthington h 127 Elsworth av
—John S Jr student r 127 Ellsworth av
—John T (Felicia M) policeman h 74 Clifton av
—John T (Margaret M) mech WSpfd h 52 Fort Pleasant av
—Joseph J (Mary E) drop forger MDFCo h 52 Huntington
—Katherine M rem to Northampton
—Lewis J (Mary E) tester TelCo h 45 Dorset
—Louis (Ruth H) pres treas The Kane Co of Springfield Inc 1139 Main h 471 Trafton rd
—Lucy M wid Warren C r 28 Florence
—Margaret cook r 23 Buckingham r do
—Margaret C wid Joseph J h 846 Carew
—Margaret H wid Joseph J mach opr 654 Carew h 710 do
—Margaret M Mrs clk USA h 31 Chester
—Marjorie H asst dept mgr Nat Bank r 155½ High
—Martin F (Mabel A) h 190 Plainfield
—Mary A married John Fitzgerald rem to Westfield
—Mary A wid Michael P h 155 Carew
—Mary B Mrs pharmacist 937 Worthington r 78 Monmouth
—Mary C wid Harold L h 39 Dunmoreland
—Mary E wid John J died Mar 12 1952 age 82
—Mary K Mrs tchr 465 Plainfield h at Westfield
—Mary L tel opr Dept of Public Welfare h 198 Northampton av
—Mary L priv sec 115 Dwight r 321 Armory
—Michael F (Mary I) mach opr Westinghouse h 121 Littleton
—Michael G lwyr (247) 94 State r inq do
—Michael H h 155½ High
—Michael T treas Elsie's Cafe Inc 3474 Main r 155 Carew
—Mildred I wid John J grinder Westinghouse r 32 Ardmore
—Pearl M Mrs bkkpr (26) 77 Worthington r (5) 71 School
—Philip D (Isabel L) policeman h 127 Oklahoma
—Rachael M clk (28) 36 Court h 28 Florence
—Raymond E (Catherine E) slsman Holyoke h 67 Dearborn
—Richard M (Grace) eng MCCo h 38 Maebeth
—Robert A (Catherine A) tool room asst USA h (2) 545 State
—Robert A (Dora L) elec Westinghouse h 574 Main
—Robert E emp 137 Sharon r 187 Lebanon
—Robert L emp 337 Albany r 39 Dunmoreland
—Robert R guard G&BMfgCo h 414 Central
—Robert R Mrs (Agnes M) died Apr 17 1951 age 42
—Ronald F in USMarines r 414 Central
—Russell (Lois B) clk 58 Albany r 40 Covington
—Ruth M office sec (817) 1387 Main r 155½ High
—Tea R in USNavy r 70 Firglade av
—Theresa M asst bkkpr 189 Taylor r 510 Liberty
—Theresa M wid Eugene h 36½ Austin
—Thomas emp City r 27 Sargeant
—Thomas A (Mary L) rug wkr h 187 Lebanon
—Thomas H clk (324) 36 Court h 36 Kensington av
—Thomas H (Gladys C) (Kane's Pharmacy) 937 Worthington h at S Hadley

Kane Thomas J
district sales mgr H A Manning Co (317) 33 Lyman r 9 Lewis Westfield—See p 228
—Thomas J (Marie A) policeman h 66 Ardmore
—Thomas M (Claudia M) emp 71 Colton r inq do
—Woodrow T (Rita M) repair man Tel Co h 15 Morison ter
—see Cain & Keane
Kane's Pharmacy (John M and Thomas H Kane) 937 Worthington
Kanedy Ethel Mrs r 12 Sherman
Kanek Stanley J (Ann) counter man 3435 Main h 67 Silver
Kanelopoulos Louis J (Irene B) gage designer USA h at Chicopee Falls
Kania Benjamin (Rosalind M) mgr fruit dept 503 State h 138 Ardmore
—Edward F (Helen H) clk 1757 Main h 175 St James av
Kanitsky John (Sophie) mach WSpfd h 41 Grosvenor
Kanjian Anthony (Mary) presser 291 Mill h 32 Dickinson
Kanna Anthony A (Helen) upholsterer emp 65 Meredith h 51 Central
Kanner Irving S (Vera) (Kanner's House of Wallpaper) 704½ Sumner av h 15 Lancashire rd
—Vera Mrs (Kanner's House of Wallpaper) 704½ Sumner av r 15 Lancashire rd
Kanner's House of Wallpaper (Irving S and Mrs Vera Kanner) 704½ Sumner av
Kanowith Jack (Sally) asst mgr 1449 Main h 37 Rockland
Kanowitz Lillian wid Abraham r 172 Dorset
—Sidney in USArmy r 172 Dorset
Kanowski Alice Mrs h (5) 54 Patton
—Chester E in USNavy r (5) 54 Patton
Kanski Francis A (Alison M) physician (1-2) 529 Main 10 h 77 Pasco rd 10
Kantany Christopher W (Jane T) insp USA 63 Fountain
—Mary W (wid William D) h 63 Fountain
Kantarof Simon (Rose Z) tchr 61 Massasoit h (6) 29 Arch
Kantianis Ann steno 19 Harrison av h 82 Montgomery
—Christopher F (Kristalia C) archt (314) 1537 Main h (24) 10 Sumner av
—Effie P r (24) 10 Sumner av
Kantor Elizabeth wid Leon rem to Longmeadow
—Gurson florist Thompsonville Conn r 301 Lexington
—Joseph (Minnie) mgr 658 Carew h 301 Lexington
—Minnie Mrs grocer and meat 658 Carew r 301 Lexington
—Morris clk 658 Carew r 301 Lexington
—Robert L (Mildred R) dentist Chicopee h 127 Leyfred ter
Kantrowitz Helen Mrs slswoman 2236 Main r 92 Whittier
Kanz Beverly G office sec 369 Belmont av r 110 Granada ter
—Orrin W mach opr USA r 110 Grenada ter
Kaouris Basil N (1 Standard Printing Co) (207) 1660 Main r inq do
Kapansky Peter P (Stella T) set up man MDFCo h 579 Armory
Kapecki John S (Adella S) clk CVMfgCo h 12 Rapalus 10
—Walter J clk CVMfgCo r 12 Rapalus 10
Kapelewski Adele M Mrs hair dresser (309) 1537 Main h at WSpfd
—Charles (Adele M) office mgr 55 Randall pl h at WSpfd
Kapetanis Stratis (Irene) mech 5 W Columbus av h 51 Rodney Smith Jr cir 10
Kapidian George in USAirForce r 79 Wilbraham av
—Julia Mrs h 79 Wilbraham av
—Louise drsmkr 139 Dwight r 79 Wilbraham av
—Samuel r 12 Sherman
Kapino Stanley r 1695 Main
Kapinos Anthony (Madeline L) application eng (205) 496 Bridge h at Chicopee Falls
—Michael S (Edna B) mech 600 State h 189 Osborne ter
—Theodore S (Jessie C) truck driver 120 Oakland h at WSpfd
Kaplan Abraham (Minnie) meat 1318 Dwight h 111 Chapin ter
—Abraham E (Rebecca) barber 603 Dickinson h 55 Orlando
—Adele tchr 1170 Carew r (2-C) 111 Spring
—Anna wid Jacob E h 16 Hebron
—Charles (Belle L) rem to New Haven Conn
—Charles (Mollie) baker emp 1132 Dwight 86 Chapin ter
—Daniel (Esther M) clk 690 Worthington h 109 Carver
—Eileen V clk 365 State h at Holyoke
—Elaine P married Philip Saffer rem to W Spfd
—Fannie wid Isaac h 301 Chapin ter
—Frank E (Sylvia B) pres treas Holyoke h 39 Olmsted dr
—Frank L slsman r 111 Chapin ter
—Harold D (Frances M) mgr 1849 Main h at WSpfd

KAPLAN
—Harry pharmacist Easthampton 55 Orlando
—Harry r 105 Narragansett
—Harry H (Lena) (Kay's Valet Service) 378 Dickinson h 36 Belmont av
—Hode wid Nathan r 44 Copley ter
—Howard slsman 684 Sumner av h 34 Myrtle
—Hymie (Marion) (Hymie's Meat Market) 669 Dickinson h 33 Maryland
—Ida bkkpr 690 Worthington r 301 Chapin ter
—Ida E office mgr C Falls r 55 Orlando
—Isaac (May) poultry 40-42 Essex h 134 Knollwood
—Isidor (Sadie) slsman 254 Bridge h (3) 69 Alexander
—Jacob r 51 Sargeant
—Jacob (Dorothy) h (5) 2991 Main
—Jacob (Esther R) slsman h 49 Fermold
—Jacob E died June 14 1951 age 70
—Jane office sec G&B MfgCo r 35 Whittier
—Jennie wid Simon h 472 Chestnut
—Julius (Lee) rem to NY
—Katie I wid Hyman h 53 Bancroft
—Maurice J (Gussie S) maint man 29 Worthington h 61 Osgood
—Max (Anne) presser Chicopee h 496 White
—Max M (Eileen R) chemist 42 Emery h 122 Maebeth
—Milton (Sondar) slsman h 912 Chestnut
—Mortimer emp USGovt r 472 Chestnut
—Muriel clk 40 Essex r 134 Knollwood
—Nathan (Betty) elec 75 Harkness av h do
—Norman in USArmy (3) 69 Alexander
—Peter E slsman 95 Bridge h 35 Whittier
—Philip S rem to new Haven Conn
—Robert r 83 Bradford
—Samuel upholsterer emp 457 State r 472 Chestnut
—Samuel chemist Worchester r 55 Orlando
—Sara wid Benjamin r (2) 537 Main
—Sarah wid Joel h 77 Belle
—Seymour B lwyr (314) 1562 Main 39 Olmsted dr
—Stanley A messenger USA h at Holyoke
—William (Jennie) h 40 Bancroft
—William (Naomi) optometrist West Field h 93 Pennsylvania
Kaplinger Harlan Jr (Helen S) insp AmBCorp h 106 Massreco
—Harold (Theresa) maintman USA h 37 Campechi
—Louis R (Marie K) h 228 College
—Theresa Mrs welder AmBCorp r 37 Campechi
Kapkinski Mani E tchr Holyoke h 74 Belmont av
Kaplinsky Irving (Evely W) emp controller Easthampton h 21 Rencelau
Kaplita Amelia M wid Stanley F h 91 Braddock
—Bernard J in USNavy r 91 Braddock
—Edward J elec MCCo r 91 Braddock
—Leopold M elec MCCo r 91 Braddock
—Stella M (Nationwide Business Service) (311) 145 State r 91 Braddock
Kapopoulos Alex waiter Highland Hotel r 112 Eddy
—George C (Stella E) chef 1658 Main h 112 Eddy
Kappardoki Perry T (Marie L) (Avlon's Flavors) 5th fl 125 Dwight r 166 State
Kappenman Lois A clk 1295 State h at WSpfd
Kaps John D (Elizabeth B S) lwyr (434) 31 Elm h at Longmeadow
Kapulsky Sonia clk 72 Ferry h 448 Dickinson
Kapurk John mail porter B&A h 94 Essex
Kapuscittski Laura R Mrs r (2) 250 Liberty
Karadizian Anna wid Robert r 103 Lyons 10
Karakoosh Robert V (Varecnig) rem to Worcester
Karaku Phyllis M clk 365 State r 30 Orleans
Karalikas Pete (Margaret N) chief eng (319) 36 Court h 33 Maplewood ter
Karam Adelle H bench wkr AmBCorp r 721 Dwight
—Anthony J (Mary S) h 205 Atwater rd
—Assad J (Mantra M) gasoline 1260 Dwight h at Feeding Hills
—Betty r 53 Ferry
—Elizabeth wid Joseph h 144 Franklin
—Emma mach opr 296 Main r 53 Ferry
—Eva C r 476 Carew
—Evelyn T mach opr 21 Cypress 476 Carew
—Fred R (Victoria) h 78 Charles
—Fred R Jr r 78 Charles
—Frederick A student r 205 Atwater rd
—George R (Bertha J) h 160 Sharon
—Ida clk 1414 Main r 144 Franklin
—James J (Katherine K) lab h (334) 2142 Main

REAL ESTATE
RENTALS
APPRAISALS
A. C. WHITE, JR., REALTOR
496 Bridge St. Telephone 2-5109
INSURANCE
PROPERTY MANAGEMENT
MORTGAGE LOANS

TELEPHONE 3-5111 D. J. ST. GERMAIN & CO. ESTABLISHED 1924 – INVESTMENTS OF DISTINCTION 1490 MAIN ST. SUITE 501

GENERAL INSURANCE
MacDONALD & JOHNSON, Inc.
(607-608-609-610) 1387 MAIN STREET
TELEPHONE 6-5461

SAPELLI CONSTRUCTION CO., INC.
530 ST. JAMES AVENUE
Phones 2-1057 2-4736
Contractors - Masons
Carpenters - Builders

—James S (Mary) barber Chicopee Falls h 721 Dwight
—Joseph M (Ryan Court Service Station) 2495 Main and (Ryan Court Garage) 55 Congress r 53 Ferry
—Juliette K Mrs slswoman 1860 Main (8) 140 Belmont av
—Lillian M nurse Mercy Hospital r 721 Dwight
—Mary C emp 18 Park r 476 Carew
—Mary T wid Edward J waitress 1820 Main 138 Greenwood
—Maurice P student r 721 Dwight
—Peter (Adele M) h 478 Carew
—Ralph r 78 Charles
—Rene J (Rene's Beauty Studio) (21) 1214 Main r 22 Blaine
—Sammy J (Juliette K) letter carrier h (8) 140 Belmont av
—Victoria mach opr 18 Park r 53 Ferry
—Wafta C wid Ralph h 476 Carew
Karamallis Theodore H (Venetia A) mech 721 State r 24 Biella
Karas Paul P (Anna) h 59 Norman
Karaskiewicz Anna M mach opr 33 Morris h 59 Wilcox
—Helen A married Anthony Kania
—Louise married Edwin J Cienciwa rem to Chicopee Falls
—Rudolph M (Theresa) rem to Chicopee Falls
—Stanley E in USArmy r 59 Wilcox
Karcher Charles W h 64 Willard av
—Grace H r 64 Willard av

Karcz John
(Main & Cypress Garage) 15 Cypress winter res 1827 Main summer res Congamond Lakes Southwick—See p 51
—Stanley (Katherine) h 649 Worthington
Karczewski Bronislawa M Mrs grocer 66 Parker IO do
Karczmarczyk Helen E clk 1295 State h at Ludlow
—Joseph F (Wanda A) mach h 26 Rogers IO
—Stanley P (Marguerite) trk driver 29 Worthington h 74 Farragut
—Theodore T (Mary A) firefighter SFD h (2) 2650 Main
—Thomas night watchman 1757 Main 36 Mattoon
Kardys Elizabeth F Mrs recorder WUTelCo 207 Corona
—John S (Elizabeth F) auto mech 83 Magazine h 207 Corona
Karen Grace r 8 Mapledell
Kareta Edward H emp Westinghouse r 56 Auburn
Karg Joseph (Marion) clk 1320 Main h (7) 226 Pearl
Kargay Sergey A Rev (Lydia W) pastor St Nicholas Greek Orthodox Parish h 270 Franklin
Kariofeles James B r 2882 Main
—James V route slsman h 5 Medford
—Peter A (Anna A) grocer 45 Walnut h 43 do
—Thomas H (Jennie) grocer 49 Walnut and furn rms 441 Union h do
Karis Christina wid Zachary E r 941 Carew
—Zachary janitor TelCo h 941 Carew
Karle H Cyril (Lillian T) optician Holyoke h (5) 425 Central
Karlon Alice nurse SHosp r do
Karloutsos Michael (Olga) h 247 Savoy av
—Stella r 247 Savoy av
Karlsons Bernard W (Marion M) rem to Fort Wayne Ind
Karmack Mary clk 841 State r 37 Forest
Karney Chester M (Charlotte D) in USAirForce h 1127 Berkshire av IO
—William rem to NY
Karnelisz Joseph A (Marie E) polisher h 123 Melville
Karoghlanian Ahanon G (Agathe K) emp NYNH&H h 6 Cortland
—Elizabeth wid George h 1104 State
Karol Adele winder Westinghouse r 117 Greenwood
—Arline M dental asst (303) 1421 Main h at Chicopee
—Irving R (Bertha E) prin 29 Oakland h 100 Groveland
Karp Flora G Mrs clk 1402 Main r 297 Trafton rd
—Harry (Arlene I) civil eng Westover Field h 51 Montclair
—Ida B wid Julius r 84 Francis
—Max (Evelyn L) paper distributor 32 Cypress h 112 Carver
—Otto P (Dorothy B) laboratory asst AmBCorp h 84 Francis
Karpinski Frank (Genevieve A) barber WSpfd r 81 Healey IO
Karpovich Josephine L Mrs prof NY (7) 17 Sumner av
—Peter V (Josephine L) prof Spfd College h (7) 17 Sumner av
Karpovitch George P (Jean M) slsman 253 Bay h 40 Sylvan
Karpynski Stanley (Charlotte) clk WECo r 405 Plainfield
Karskis Mary Mrs pantry girl 130 State r 81 Mulberry
Karson Joseph A (Anne C) (Magic Shop) (506-508) 1653 Main h 47 Hollywood
Kartcheske Frederick W (Florence G) sign painter emp 734 Worthington h 85 Edgeland
Kartye Marjorie A Mrs clk 1558 Main r 138 Spring
Karvonen Albin (Mary) tailor emp (202) 124 State h 13 Mystic
Karwoski Frank J lathe opr 3664 Main h at Wilbraham
Karyto Albert J assembler r 633 Chestnut
—Frederick foundry wkr CVMfgCo r 633 Chestnut
—Mary T waitress 2823 Main r 633 Chestnut
Kasa Bertha M wid Jacob h 53 Devens IO
Kasak Michael J h 63 Clayton
—Theresa E insp 3664 Main h at Aldenville
Kasanof Murray (Helene S) h 420 Sumner av
Kascuba Stanley (Anna R) mach C B W Wks h 264 Franklin
—Stanley Jr r 264 Franklin
Kasemeotes Angelo N clk 340 Worthington 1022 Carew
—Bessie N wid Nicholas P laundry wkr Mercy Hospital h 1022 Carew
—Nicholas P died June 14 1951 age 55
—Paul N (Bessie N) operating mgr Union Station h 134 Long
—Stathis (Julia) h 683 Dwight
Kashmanian Aaron J r 1122 State
—Arman r 1122 State
—John (Loretta) r 1122 State
—Margoos (Mary) mail porter B&A h 1122 State
Kasiauckas Joseph (Victoria) r 832 Carew
—Justin (Florence) mach opr Westinghouse h 32 Myrtle
Kasper Albert F (Eva M) mach Westinghouse h 2772 Main
—Albert F Jr in USNavy r 2772 Main
—Arthur (Marguerite A) packer AmBCorp h 96 Maynard
—Edward J (Loretta E) experimental wkr 3664 Main h at WSpfd
—Frank J (Anna C) service man 201 Pine h 25 Mansfield
—Lucy J (Memorial Golf Course Restaurant) 2191 Roosevelt av r inq do
—Rita F claim adjuster (401) 145 State 25 Mansfield
—Thomas W (Regina J) mach h 1548 Carew
—Walter F (Laurette Y) dept supv H L Handy Plainfield h at N Agawam
Kasperek Bronislaw J (Josephine E) mach opr VNCo h 184 Denver
—Sophie wid Joseph r 184 Denver
Kassanos John r 41 Spring
Kasten John r 32 Holyoke
Kastner Rudolph R r 14 Bacon rd
Kastrinakis George (Athena H) waiter Highland Hotel h 29 Appleton
Kastrinaus Anastasios (Maria) h 46 Sargeant
Kasulinous Thomas W (Mildred E) trk driver h (2) 173 Wilbraham av
Kasza Chester (Bertha V) fire fighter SFD h 54 Layzon Brothers rd IO
—Jacob J (Sophie V) rem to E Longmeadow
—Joseph (Louise A) assembler 3664 Main h at Feeding Hills
Katama Apts 45 Holyoke
Katelina Peter emp A&PCo r 31 Sargeant
Kates Alma Mrs slswoman 1592 Main r 8 Bayonne
—Laura E student r 8 Bayonne
—Samuel (Alma) (Rugcraft Rug and Upholstery Cleaners) 34 Front IO h 8 Bayonne
Kathen Ella M wid Warner r 737 Newbury
Katherine Beauty Shoppe (Mrs Katherine L Rezon) 439 Chestnut
Katler Sarah wid Louis h 17 Leyfred ter
Katra Caroline A wid John h 3240 Main
—Leo E (Helen F) sander Westinghouse h 770 Carew
—Stanley dishwasher 459 Dwight r 1967 Main
Katsanos Edward F (Helen S) mech PO h 283 Pheland av
—Helen S Mrs asst City Library r 283 Pheland av
—Thomas G (Margaret M) mech USPO 791 Worthington h at Chicopee
Katsonis Anthony D (Artemis) (Roxy Lunch) 1156 Main h 59 Sorrento
Katsounakis Emanuel N shipping clk C Falls r 577 Page blvd
—George N r 577 Page blvd
—Nicholas (Arigdoi) h 577 Page blvd
—Theodore (Helen) mach C Falls h 84 Monrovia
Katsownakis George M tool designer Titeflex Inc r 103 Carew
—Michael (Kalliope) mach opr Westinghouse h 103 Carew
Katt Arthur F (Ruth U) rem to Vicksburg Mich
Katten Adolph (Freida) pres Blake's Department Store Inc 513 Sumner av h 88 Olmsted dr
Kattler Florence A wid Frederick h 11 Garfield
—John L (Jessie) asst dist mgr 2d fl 119 State h at Longmeadow
—Lucy S Mrs clk ASCo r 74 Everett
—William D (Lucy S) h 74 Everett
—William D Jr (Katherine A) emp Westinghouse h 74 Everett
Katulka Josephine Mrs r 37 Talcott
—Theodore F (Ann M) polisher B-DCBCo h 27 Demond av
Katz Abraham M (Irene R) mfr Wilbraham h 186 Park dr
—Albert (Mimi) baker emp 1132 Dwight h 52 Alsace
—Alfred J bkkpr 1893 Columbus av 310 Belmont av
—Barbara married David Goldberg rem to Washington DC
—Barbara B clk 42 Emery 47 Calhoun
—Benjamin H (Sylvia B) pres treas Springfield Sugar & Products Co 245 Chestnut and pres treas New England Stores & Services Corp h 14 Fairdel
—Benjamin Y (Paulette R) (Bens Mens Shop) 792 State r 41 Somerset
—Bernard sec Washington DC r 47 Calhoun
—Bertha wid Harry H h 310 Belmont av
—Charles (Dorothy N) slsman 837 State h (22) 413 Belmont av
—Charles M student r 192 Abbott
—David I clk Chicopee r 192 Abbott
—David J in USMarines r 14 Lancashire rd
—David L design eng USA r 24 E Hooker
—Edward (Bessie P) physician (1) 10 Chestnut h at Longmeadow
—Edward (Dora) slsman h 17 Huntington
—Esther S clk NY r 14 Lancashire rd
—Fannie wid Samuel h 445 Belmont av
—Florence G wid Julius L (Florence Shop) 549 Sumner av r 142 Dayton
—George L trk driver Longmeadow 310 Belmont av
—Harriet C student r (22) 413 Belmont av
—Harry A (Ada) prod supt N Wilbraham h 192 Abbott
—I Lacky (Alice) prod supv Windsor Locks h (2A) 63 Long Hill
—Isador (Kay & Kay Realty Co) (406) 1653 Main h at Worcester
—Jacob (Bessie) grocer 535 Union conf 537 do and clk Rubin Bros Inc 69 Ferry h 72
—Leonard I (Laura G) prod mgr 44 Emery h 177 Hartford ter
—Lester (Gladys L) in USAir Force h 1412 Roosevelt av
—Lillian R wid Abraham clk 42 Emery r 287 Forest Park av
—Louis (Ida) treas gen mgr Country Club Soda Co Inc 42 Emery h 207 Forest Park av
—Louise married David Judson rem to NY
—Mamie B wid Max h 107 Kensington a
—Maurice v pres Atlantic Steel & Iron Co Inc Page blvd at Shaw's la h at Longmeadow
—Max I (Esther A) pres N Wilbraham h 77 Rencelau
—Merwin S (Dorothy) clk Holyoke r 143 Massasoit
—Mike (Lena) v pres sec Country Club Soda Co Inc 42 Emery h233 Forest Park av
—Milton M (Edith V) asst treas Country Club Soda Co Inc 42 Emery h 39 Bronson ter
—Morris (Bertha) mgr 10 Ryan ct h 14 Lancashire rd
—Morris I (Rose) pres Country Club Soda Co Inc 42 Emery h 52 Forest Park av

See DEVENS REALTY CO.
31 ELM STREET TEL. 9-1513
FOR A HOME OR MORTGAGE LOAN

1490 MAIN STREET **SPRINGFIELD FINANCE CO., INC.** Tel. 4-3193
General Loans – Springfield Acceptance Co. – Auto Financing

KATZ
—Morton H (Alice W) h 43 Somerset
—Paul M (Gertrude) clk 1181 Main h 912 Belmont av
—Rena L married Erving Charnek rem to Rhode Island
—Rose wid Jacob clk 1897 Columbus av h 47 Calhoun
—Samuel (Bertha N) mgr Wilbraham h 457 Trafton rd
—Samuel J (Ida) clk Holyoke h 24 E Hooker
—Sidney S tailor 876 A Sumner av r 107 Kensington av
—Simon J (Rosalind S) pres & treas Atlantic Steel & Iron Co Inc Page blvd at Shaw's la h at Longmeadow
—William F (Rose) coml trav h 17 Trafton rd
—William G (Anna S) h 86 Massreco
Katze Alan B electronic wkr r 122 Chestnut
Katzen Minnie wid Edward r 132 Fort Pleasant av
Katziff Harry (Esther) slsman Holyoke h 157 Leyfred ter
Katzman Florence tchr 310 Sumner av r 440 do
—Morris (Rebecca) h 440 Sumner av
—Nelson slsman Hartford Conn r 440 Sumner av
—Philip slsman Hartford Conn r 440 Sumner av
—Rhoda tchr 35 Eastern av r 440 Sumner av
Kaufman A Robert (Agnes D) (J Kaufman & Sons) 157 Lyman and whol fruit 3 Olmsted dr h do
—Benjamin emp 286 Sharon 56 High
—Harold (Molly S) lwyr (30) 1323 Main h 42 Sumner ter
—Irving (Mary S) slsman h 87 Commonwealth av
—J & Sons (A Robert and Jerome Kaufman) whol produce 157 Lyman
—Jennie wid Joseph h 138 Massasoit
—Jerome (Beatrice E) (J Kaufman & Sons) 157 Lyman h 14 Olmsted dr
—Julius (Sallie J) coml trav h 47 Churchill
—Lizzie wid Edward r 89 Commonwealth av
—Morris (Yetta) coml trav NY h 47 Churchill
—Norman E slsman h 89 Commonwealth av
—Sadie wid Leo h 235 Fountain
—Saul (Faye L) mgr 1008 Main h 55 Perkins
Kaufmann Effie M emp 51 Rittenhouse ter r do
—James B h 69 Oswego
Kautruba William P (Shirley M) clk 424 Worthington h 36 Rodney Smith Jr cir 10
Kava Frank r 36 Willow
Kavanagh Cecelia M nurse Mercy Hospital r 113 Dawes
—George P emp USA r 113 Dawes
—James A (Ellen M) chauf Stlly h 113 Dawes
—John mech h 56 Clantoy
—John die sinker MDFCo r 58 Eureka
—Joseph P died July 3 1951 age 84
—Malcolm N (Opal M) dental technician Westfield h (2) 31 Cumberland
—Mary B packer H L Handy Co r 56 Clantoy
—Maurice mech r 56 Clantoy
—Patrick J emp City h 360 Chestnut
—Thomas J (Julia C) draftsman PM&Co h 70 Vermont
—Thomas M h 58 Eureka

KAVANAGH WILLIAM FURNITURE CO
Frank C Pernice pres Thomas F Leahy v pres Mary T Nelen clk treas complete home furnishers 443 State tel 3-6641

Kavanaugh Alexander J (Anna P) chauf 1625 Boston rd h 182 College
—Frances L bkkpr 75 Wilbraham rd r 180 Marion
—Inez E Mrs payroll training supv TelCo h (2) 83 Winter
—John J (Joan K) tire curer USRCo h 89 Mooreland
—Margaret L tchr 415 State r 180 Marion
—Morris mach opr USRCo r 89 Mooreland
—William F (Margaret T) h 180 Marion
—see Cavanaugh
Kavaney Barbara M Mrs clk 134 Chestnut r 909½ State
—Michael J (Rose H) atdt Monson h 13 Washburn
—William G (Barbara M) teller Spfd Nat Bank h (3) 909½ State
Kaveney Frank J (Catherine C) foreman CVMfg Co h 131 Albemarle
—Frank J Jr mach Smith & Wesson Inc r 131 Albemarle
—Margaret C payroll supv SOD h at Chicopee Falls
Kavers John W (Mary E) supt 140 High h 401 Gillette av
Kavonian Harry r 176 Main 10
—Helen A Mrs mach opr 93 Orleans 14 Stafford
—Kazer P (Agnes) h 54 Cortland
—Kazer R in USMarines r 54 Cortland
—Matthew (Helen A) emp VNCo h 14 Stafford
Kawa Anna M assembler Westinghouse r 70 Milton 10
—Boleslaw J r 70 Milton 10
—Helen M wid Stanley F assembler AmBCorp h 41 Connolly 10
—John E (Joyce M) packer USA h 31 Robert Dyer cir
—Joseph (Mary) receiving clk GBCo h 32 Grosvenor
—Marion E insp AmBCorp r 78 Milton 10
—Mary wid Joseph F h 70 Milton 10
—Mary A wid Lawrence T r 86 Primrose 10
—Mitchell L (Marion E) tool insp E Hartford Conn h 78 Milton 10
Kawalec John J (Helen R) molder 1701 Page blvd h 59 Cass
Kawecki Clara I clk 1295 State h at Ludlow
—Joseph K (Pauline R) constr wkr h 1157 Boston rd
Kawie Auto Body Co (Peter F Kawie) 519-521 Worthington
—Eva T designer NY r 123 Peer
—Jennie Mrs sec Maid Garment Mfg Co 163½ Chestnut and 3d fl 367 Worthington r 644 Armory
—John F student r 123 Peer
—Joseph (Jennie) auto parts Hartford Conn r 644 Armory
—Peter F (Camilla P) (Kawie Auto Body Co) 519 Worthington h 236 Locust
Kay Bee Peanut Butter Co (Augusto Della Giustina) 64 Winthrop
—Christine wid William seamstress 1414 Main h (3) 10 Concord ter
—Jewelry Co Harry Lewis mgr 1419 Main
—Louis I (Buddy) slsman 134 Cass h 77 Belle
—Samuel slsman 44 Willow r 50 Broadway
—& Day Tailors (Gregory K Kyriacou and James C Bampos) 7 Liberty
—& Kay Realty Co (Isador Katz) (406) 1653 Main
Kay's Beauty Salon (Mrs Catherine C Murphy) (300) 1537 Main
—Market (Kasper Tatoran) grocers 718 Dwight
—Valet Service (Harry H Kaplan) cleaners 378 Dickinson
Kaye Charles C (Bertha; Charles' Trimming House) (202) 1490 Main h 79 W Alvord
—Eva tchr 58 Hartford ter h at Easthampton
—Hubert D (Ruth A) slsman h 20 Buchholz
—Max C (Eva) in USArmy h 84 Lyndale
Kaylarian Victor Z (Perina) (Victor's Shoe Repair) 2477 Main h 229 Emerson
Kayoor Allen R (Louise F) tchr 263 Alden h at Wilbraham
—Bdg 44 Taylor
—John A (Elizabeth J) clk 116 Liberty h at E Longmeadow
Kays-Newport John F Monaghan mgr shoes 1346 Main
Kazakauckas Charles (Apolina) assembler VNCo h 28 Lexington
Kazanow Jacob baker A&PCo r 54 Plainfield
Kazas Peter repairman ASCo r 2177 Main
Kazik Michael (Katherine T) maintman MCCo h 23 Bancroft
Kazin Fannie K Mrs conf 401 Dickinson (3) 74 Grenada ter
—Isaac (Fannie K) mgr 401 Dickinson h (3) 74 Grenada ter
—Jessie S social wkr r (3) 74 Grenada ter
—Maurice (Rose S) (Kazin's Pharmacy) 246 Belmont av h 257 Fort Pleasant av
Kazin's Pharmacy (Maurice Kazin) 246 Belmont av
Kazlauskas Anthony P (Madden's Tavern) 236 Worthington h at Westfield
Kazmierczak Frank J (Eugenia A) baker GBCo h 74 Clantoy
Kazmierski Stanley (Bertha M) electronic technician 12 Cass h 112 Davenport
Kazonis Nellie W Mrs waitress h (20) 74 Patton
Kazunas Edward A (Sophie D) mach PM&GCo h 830 Carew
Keach Ada S wid Harry r 205 Emerson
—Burton S acct (17) 1862 Main and acct emp (283) 121 Lyman h 205 Emerson
—Jean wid Raymond demonstrator r 32 Byers
Keagle John (Anna A) emp USA h 54 Winthrop
Kean Carolyn E nurse SHosp r 28 Shawmut
—Donald F (Gertrude L) projectionist 1362 Main h 207 Wilbraham rd
—Joan nurse SHosp r 207 Wilbraham rd
—John W mach 3 Cypress r 28 Shawmut
—Sarah E wid Thomas H r 28 Shawmut
—Teresa G wid John C clk Hartford Conn h 28 Shawmut
Keane Ann mach opr 33 Morris r 2882 Main
—Daniel J (Annie F) h 70 Birnie av
—Daniel V (Ann E) mach AmBCorp h 12 Grove
—Elizabeth P Mrs pres treas Irish American Cafe Inc 2184 Main r 29 Nye
—Ellen house wkr r 63 Spring
—Florence E Mrs tchr 30 Morison ter r 185 Wellington
—Florence M wid John J clk 189 Taylor h at WSpfd
—Frances A beauty shop (306) 340 Bridge 79 Leete
—George r 464 Chestnut
—Harold H (Florence E) rem to E Longmeadow
—Helen G buyer 1414 Main h at Longmeadow
—James J (Catherine J) h 11 Harlan
—James J Jr (Pauline D) foreman MDFCo h 237 Harkness av
—John F (Dorothy M) emp 116 Boston rd h 60 Bernard
—John F (Florence E) dept supv A&PCo h 185 Wellington
—John F (Grace M) h (2) 178 Carew
—John F Jr student r 185 Wellington
—Joseph J (Ann C) spray painter Westinghouse h 58 Hebron
—Joseph J (Beatrice) shoe repr 502 Armory h 37 Parkside
—Joseph P r 37 Parkside
—Kenneth F student r 29 Nye
—Margaret E slswoman 776½ State h (5) 84 Federal
—Margaret M priv sec CVMfgCo 37 Parkside
—Mary O wid Thomas F matron USA h 63 Surrey rd
—Mary R wid Anthony F h 464 Chestnut
—Maurice (Elizabeth P) bartender 2184 Main h 29 Nye
—Michael J (Estelle Y) porter B&A r 57 Liberty
—Michael J (Helen G) bartender h (5) 47 White
—Patricia M tchr r 185 Wellington
—Raymond F in USArmy 37 Parkside
—Richard C (Beatrice M) dept mgr AmBCorp h 47 Bridle Path rd
—Thomas (Nellie) h 151 Quincy
—Thomas F died Apr 9 1951 age 69
—Thomas J (Joan B) insp USA h 263 Dorset
—William F (Florence T) tester Westinghouse h 28 Butler
—see Kane
Keaney Eleanor student r 49 Margerie
—Mark student r 47 Margerie
—Sarah M wid Mark J clk (415) 36 Court h 49 Margerie
Kearney Frank J (Ann C) supv USA h 185 Dunmoreland
—John P (Catherine M) clk PO h (2-B) 60 Manor rd
—John P (Julia M) gauger 1591 Main r 342 Hancock
—Margaret T emp 103 William h 285 Central
—Maurice (Joan) mach opr 115 Dwight h 412 Armory
—Maurice T (Mary B) emp USRCo h 129 Littleton
—Patrick J fire fighter SFD r 222 Oakland
—Richard L (Katherine J) chief acct MDFCo h 57 Bessemer
—see Carney
Kearns Arline A clk USA h at WSpfd
—Austin W (Janet P) postal trans clk h (2-B) 36 Manor rd
—David W draftsman SETCo r 31 Acme pl
—Donald F (Margaret F) mech h 58 Leahy
—Edward J (Miriam J) cosmetic chemist 115 Dwight h 41 Kimberly av
—Ernestine H wid Cornelius E h 37 Saratoga
—Eugene P (Arline) v pres Interstate Busses Corp 133 Bridge h at WSpfd
—Joanna L wid Edward J tel opr 45 Pomona h 41 Kimberly av
—Leo F (Mary G) night mgr WVTelCo h 31 Acme pl
—Margaret V emp 78 Riverview ter do
—R Ursula r 41 Kimberly av
—Robert F draftsman USA r 31 Acme pl
—William J emp 71 Colton r 541 State
Kearny John r 2329 Main

Bunker "C" #6 FUEL OIL JIM GRIFFIN INC. Tels. 2-9471 - 2-9472 Holyoke, Mass.

PUNDERSON COAL CO. COAL-OIL-COKE - 145 State St., Tel. 4-5631
DELCO OIL BURNERS - *Sales and Service*

FIELD, EDDY & BULKLEY
1200 MAIN STREET PHONE 4-1112
Insurance Service

PINE POINT MOTOR SALES, INC.
SALES SERVICE PARTS
Studebaker
1566 State Street
Springfield, Mass.
TEL. 7-4335

Keating Catherine A wid John J 28 Marengo pk
—Edward H (Marilyn J) maint man H L Handy Co r 21 Thornton
—Edward J postal trans clk r 44 Narragansett
—Edward L (Helen J) h 65 W Alvord
—Francis J r 157 Springfield
—Francis J (Elizabeth M) insp h 12 Narragansett
—Francis J (Mae M) purchasing agent Thompsonville Conn h 2948 Main
—Francis J Jr in USArmy r 42 Narragansett
—Frank (Milanda) emp USA r 37 Stebbins
—Gerard F (Miriam K) postal trans clk h (2A) 36 Manor rd
—Harry supv MCCo Monsanto av IO h at Palmer
—James C (Mary B) clk PO h 323 Nottingham
—John F letter carrier r 44 Narragansett
—John F Jr foreman USA h 16 Prince
—John J r 140 Northampton av
—Joseph S (Olivia D) slsman NY h 42 Eton
—Kathleen C student r 323 Nottingham
—Laura A wid Joseph S r 42 Eton
—Madeline N emp USA r 21½ Bancroft
—Mark M rem to Bristol Conn
—Mary B Mrs clk PO r 323 Nottingham
—Mary C bkkpr 59 Napier r 44 Narragansett
—Maureen M married Forrest Pooler
—Patrick J died Dec 16 1951 age 75
—Paul L (Anna G) burial vaults Wilbraham h 31 Lakeside
—Richard A custodian r 142 Miller
—Richard W houseman Highland Hotel r 177 Chestnut
—Rosa wid Patrick J r 2988 Main
—Teresa A clk 295 Worthington h at WSpfd
—Thomas T (Agnes M) guard AmBCorp h 42 St Lawrence av
—William E lineman TelCo r 44 Narragansett
Keator Richard R Jr (Jeannette B) rem to NY
Keavany Donald C letter carrier PO r 741 Carew
—Gerald M clk 93 Orleans r 741 Carew
—Michael J (Elizabeth M) h 741 Carew
Keay William (Jane Y) service mgr G&BMfgCo h 73 Albemarle
Kecki Edmund H (Stella G) blksmith MCCo h 56 Enfield IO
—Mitchell P in USArmy r 56 Enfield IO
—Thaddeus J constr wkr r 56 Enfield IO
Kedas Bessie G Mrs clk Cypress Cafeteria Inc 1818 Main r 201 Dickinson
—Eugenia wid James r 80 Linden
—George (Bessie G) with Cypress Cafeteria Inc 1818 Main h 201 Dickinson
—Peter trucker USEnvCo h 80 Linden
Kee Sam laundry 2913 Main h do
Keedy Stephen r 78 Bowdoin
Keefe Agnes J commissary wkr MMLInsCo 30 Summit
—Alyce insp 29 Worthington r 12 Long View
—Anna T steno 80 Court h 95 Washington
—Catherine A Mrs bkkpr 28 Worthington (6) 198 Marion
—Clarence J (Phyllis R) physician 761 State h 272 Middlesex
—Donald R (Catherine A) bindery wkr PPubCo h (6) 198 Marion
—Dorothy M married Donald Miller rem to Amherst
—Duryea H r 27 Powell av
—Edward F messenger NYNH&H r 95 Washington
—Edwin T emp Smith & Wesson Inc r 17 Concord ter
—Eleanor M rem to Florida
—Elsie M Mrs h 53 Appleton
—Ernest J (Jeannette H) (Mill River Tool Co) 338 Worthington h 27 Powell av
—Frances J (Irene M) press opr AmBCorp h 82 Burghardt
—Francis M (Mary L) electronic eng h 75 Berkshire IO
—Fred (Cynthia S) rem to WSpfd
—George H (Frances M) asst city editor Spfd Daily News h 186 Albemarle
—George R (June L) h 309 Bay
—Gertrude rem to Boston
—Grace A wid James W h 275 Pine
—Grace E wid John W h 319 State
—Harold J (Carmelita C) field rep E Hartford Conn h 1316 Bay
—Helen L wid Edwin T h 17 Concord ter
—Helen M office sec (413) 436 Dwight h 95 Federal
—Helen M Mrs nurse 14 Braddock h do

KEEFE
—Howard S (Helen M) dir of publicity and promotion 63 Chestnut h 14 Braddock
—Ida E r 471 Chestnut
—James F claim clk B&A r 32 Byers
—James W died June 12 1951 age 77
—Jennie A wid Frank r 18 Brackett
—John A (Marjorie M) clk MMLInsCo h 37 Preston
—John E (Mary C) h 28 Cornell
—John F emp 694 State r 319 do
—John P (Eva B) condr B&M h 52 Narragansett
—John W underwriter 3d fl 1200 Main h 35 Meredith
—Katheryn J wid Robert C rem to Greenfield
—Richard F (Eleanor M) bartender Highland Hotel r 50 Home
—Robert L (Helen R) supv USA h 113 Audubon
—Robert L (Irene T) shipping clk HC&PCo h 1073 Sumner av
—Rose A supv Old Age Assistance Bureau 95 Washington
—Shirley J nurse S Hosp r 52 Narragansett
—Thomas M (Louise) h 74 Berkshire av IO
—William F const wkr r 319 State
—see O'Keefe and Keith
Keefer Frank E (Reha M) supv USA h (5) 18 Hancock
Keegan Edward (Helen M) tool eng Palmer h 230 Centre IO
—Edward J (Florence E) condr NYNH&H h 598 Armory

Keegan George W
(Jessie) dir of public relations Western Massachusetts Electric Co 73 State h at Westfield

—Gilbert A (Helen B) trainman NYNH&H h (6) 329 Central
—Gilbert E (M Jane) industrial relations man P Mach Co h 66 Harkness av
—Joan T married Mitrowsky Edwin
—John H (Julia G) clk CVMfgCo r 66 Berkshire IO
—William E (Gloria I) brakeman NYNH&H h 822 Carew
Keegen Paul M ins agt (47) 1323 Main h at Holyoke
Keeler James L (Ruth M) mach repairman 3664 Main h at Holyoke
Keeley Elaine E waitress 123 State r 39 Knox
—James F (Agnes W) emp City h 39 Knox
—Lucille M tel opr Tel Co h (40) 12 Mattoon
—Marie V interior decorator 102 Fort Pleasant r (40) 12 Mattoon
Keeling Frank A (Olga) (Superior Art Studio) 191 Chestnut h (5) 43 Warriner av
—Otto (Arnicholas) rem to Topeka Kan
Keena Alice J furn rms 98 Elliot h do
—Helen J r 98 Elliot
—Wilbur r 76 Liberty
Keenan Barbara A married Kenneth Murrey
—James F (Helen M) optician emp 1618 Main h 112 Rochelle
—James F (Jeanne B) fire fighter SFD h 338 Wilbraham rd
—Katherine J tchr 740 Chestnut h 77 Fairfield
—Margaret M clk A&PCo h 67 Bryant
—Mary A r 77 Fairfield
Keene Beverly M student r 50 Leyfred ter
—Bridget r 2375 Main
—James A (Evelyn A) clk PO h 50 Leyfred ter
—Milton M (Rachel A) elec contr 88 Overlook dr h do
—Patricia A title examiner (701) 95 State r 50 Leyfred ter
—Richard heat treater USA r 50 Leyfred ter
—Robert H in USAirForce r (7) 6 Harriet
Keeney Clifford E (Jean S) tchr Spfd College r 140 Atwater ter
—Frank L (Alice E) supt Smith & Wesson Inc h 152 Kensington av
—Helen E wid Fred A h 82 Alexander
—John S clk Albany NY r 74 Wexford
—Mayro student r 74 Wexford
—Robert L emp P Pub Co r 152 Kensington av
—Rockwell (Delia S) ins 5th fl 44 Vernon h 74 Wexford

KEENEY ROCKWELL JR
(Mary H) v pres Kinney Insurance Agency Inc (604) 1387 Main h 34 Fenway dr—See p 154

—Rollin D (Corinne K) eng MCCo h 79 Albemarle
—Walter F clk (704) 1387 Main r 82 Alexander

Keens Christopher emp BMTCo r 156 Pearl
Keeper Melvina wid Archie insp h 10 Stebbins
Keery A Graydon (Dorothy M) slsman H L Handy Co h 79 Keith
Keet William H (Bernice R) trk driver WSpfd h 128 Warrenton
Keeton Adelaide M clk 365 State h at E Longmeadow
Keevers Matthew C (Margaret K) slsman h 15 Monticello av
Kehaian Harry S (Hoppy) chef Albany NY r 31 Carew ter
Kehoe Eileen Miss sten 47 Federal h at Ludlow
—Genevieve wid Peter r 74 Manor rd
—Helen C priv sec 653 Page blvd h at Chicopee Falls
—John T (Viola) assembler E Longmeadow h 285 Main IO
—Walter D tchr 1300 State h at Ludlow
—William J (Marjorie E) buffer C Falls h 376 Sumner av
—see Keough and Keogh
Kehr Charles F (Evelyn M) emp MCCo h 47 Clyde
—Hazel Mrs rem to WSpfd
Keiderling W Conrad welder Chicopee 17 Brooks
—Walter mach Westinghouse 18 Duryea
Keifer George H (Lena E) h 18 Applewood pl
Keighley Helen B wid John h 408 Belmont av
—James C in USAirForce r 20 Hancock
—John died May 19 1951 age 52
Keil Wilbur E (Ruth M) in USNavy h 122 Leitch
Keiller Isobel A Mrs nurse emp 305 State h 44 Myrtle
—Muriel A clk married Robert Gross
Keinath Gottlieb (Mary) tool mkr 145 Chestnut h 165 W Alvora
—Norine B Mrs office sec (35) 1214 Main r (1A) 71 Long Hill
Keir Alexander J (Evelyn M) chief draftsman Agawam h 65 Newhall
—Harold B Rev (Marilyn J) executive sec Greater Spfd Council of Church (207) 167 State and pastor Wachogue Church h 144 Whittum av
—Jessie B wid Richard R h 67 Berkshire IO
—Richard R died Dec 21 1951 age 67
Keirn Elsie C Mrs emp WECo h (2) 99 High
Keiser M Clayton (Vivian R) associate gen agt (411) 1387 Main h at Longmeadow

KEISER MAYNARD E
(Edna L) general agent John Hancock Mutual Life Insurance Co (411-412) 1387 Main h at Longmeadow

Keitek Stanley tool mkr r 27 Elliott
Keith Chester E (Hazel M) mgr 119 Spring h 36 Euclid av
—Dorothy E clk 266 Bridge r 2405 Main
—F Allen (Edyth S) cost clk SETCo h 445 Gifford
—Frank (Blanche W) h 499 Wilbraham rd
—Hazel M Mrs clk 119 Spring r 36 Euclid av
—James M internal revenue agt (434) 436 Dwight h at Pittsfield
—Kenneth C in USArmy r 447 Central
—Lillian M r 76 Temple
—Mary M typist (105) 36 Court r 88 Carver
—Maxine executive dir Springfield Girls Club 343 Chstnut h (12) 198 Central
—Merrill R field auditor (546) 196 Worthington h at Gilbertville
—Raymond M mech 600 State r 18 Kingsley
—Robert C (Ruth M) in USArmy r 181 Sumner av
—Ruth A wid William J h 447 Central
—Ruth M Mrs office sec (420) 1200 Main r 181 Sumner av
—Vincent A (Hazel A) mgr 461 Boston rd h 18 Kingsley
—William H (Theresa S) fire fighter SFD h 88 Carver
—see Keefe and O'Keefe
Keitlen Philip B (Thelma L) physician (505) 95 State h 1264 Plumtree rd
—Thelma L Mrs dir Anti-Defamation League of B'nai Brith (217) 172 Chestnut r 1264 Plumtree rd
Kelb Richard L (Frances) field service rep 364 Worthington h at Syracuse NY
Kelberman Maurice H (Beatrice M) asst mgr 1884 Main h 53 Alsace
Kelcey Elizabeth M wid Walter housekpr 165 St James av
—Priscilla C Mrs key punch opr MDFCo r 138 Marion

● AMERICAN ORIENTAL
● WILTONS
● AXMINSTERS
● BROADLOOM, Wall to Wall
WHITE RUG CO.
1123 State St. - Springfield, Mass.
TELEPHONE 2-8058
● EXPERT REPAIRING
● MACHINE BINDING
● OVERCASTING
● FRINGING

Sales — Rentals EDW. J. MURPHY CO., INC. - REALTORS Management
Mortgage Loans 1537 MAIN STREET Telephones 3-3147, 3-3148 Appraisals

KELCEY
—Ruth T Mrs rem to Conn
—William (Priscilla C) slsman 1558 Main h 138 Marion
Kelch John emp Mercy Hosp r do
—Virginia R Mrs clk 1250 State h at Southwick
Keleher Bernard J clk USA r 75 MassAv
—Donald R trk driver 376 Birnie av 75 Mass Av
—Howard F (Marie O) clk PO h 574 Main
—Janet C clk B-DCBCo r 22 Chase av
—Jennie wid Michael r 75 MassAv
—John J Jr (Louise C) slsman WSpfd h 1613 Parker
—John L (Anna J) slsman 95 State h 22 Chase av
—John L Jr (Alfreda) mgr rem to Syracuse NY
—Margaret E wid John J h 18 Ashmont
—Paul D asst mgr (317) 1570 Main r 22 Chase av
—Roger L (Lillian L) chemist USA h 36 Mazarin 10
—Roger F (Rose M) probation officer District Cour h 75 MassAv
Kellam David E (Verlette) h 83½ 10th
Kelle Karl H (Susanna) head baker Highland Hotel h 267 Jasper
Kelleher Anna R clk TelCo r 22 Mystic
—Catherine H mgr 79 Liberty r 22 Mystic
—Cecelia R dietitian Hartford Conn r 51 Cleveland
—Daniel F (Nora M) eng NYNH&H h 69 Governor
—Edward in USNavy r 115 Ardmore
—Edward J meat cutter Chicopee r 68 Fordham
—Edward T (Rose M) assembler Westinghouse h 68 Fordham
—Eugene F (Irene A) sergt police h 693 Carew
—Francis (Flora) trk driver WSpfd h 28 James
—Frank V (Stella) tester Westinghouse h 117 Ardmore
—Frederick J (Margaret C) aircraft wkr E Hartford Conn h 19 William Sands Jr rd
—George E stock clk TelCo h 133 StJames av
—George F (Helen F) asst mgr 84 Broad h 317 Commonwealth av
—Georgianna E wid John J died Aug 4 1951 age 61
—Helen bkkpr MercyHospital r 133 StJames av
—James E (Emma A) fire fighter SFD h 94 Federal
—Joan B insp USA r 28 James
—John F (Christina A) supt Brightwood Station PO 3247 Main h at WSpfd
—John J (Evelyn G) firefighter SFD h 196 Locust
—John K in USArmy r 28 James
—John T h 51 Cleveland
—Josephine T r 49 Westford cir
—Margaret r 1614 Dwight
—Margaret A r 693 Carew
—Martin R (Roberta L) constr wkr h 210 Pendleton av
—Mary G clk GBCo r 133 St James av
—Mary T cashier 1514 h 22 Mystic
—Marylyn W Mrs clk SF&MInsCo 17 Aldrew ter
—Melvin C emp Mayflower Doughnut Shop 22 Thomas
—Mildred B tchr 30 Morison ter r 51 Cleveland
—Paul H (Elizabeth M) pres Kelleher & Mixer Inc 464 St James av h 84 Pondview dr
—Raymond J (Jeanette) asst mgr 1757 Main h 22 Thomas
—Richard J (Marylyn W) h 17 Aldrew ter
—Robert G (Mary A) slsman Boston h 65 Chesterfield av
—Robert W r 68 Fordham
—Rose A wid William r 4 Chestnut
—William P (Emily D) mgr 1514 Main h 44 Meredith
—William T (Lauretta D) mach E Hartford h 18 Coomes

KELLEHER & MIXER INC
Paul H Kelleher pres Mrs Charlotte R Mixer clk asst treas Ray H Mixer treas
CHRYSLER AND PLYMOUTH
SALES AND SERVICE
464 ST JAMES AV
TEL 3-3116
—See p 38

—see Kellher
Keller Caroline rem to Chicopee
—Cigar Co The (Paul Z Keller) 257 Dickinson

KELLER
—Ernest R (Anna M) pres treas Universal Tool Co Inc 33 Rose pl h 47 Chilson
—Eugene T (Florence K) eng and clk WSpfd h 104 Fort Pleasant av
—Florence K Mrs cashier 1414 Main r 104 Fort Pleasant av
—Gertrude H Mrs rem to NY
—Harold P (Marjorie K) sls mgr 851 State r 43 Maplewood ter
—Harry R (Clara E) rem to Baltimore Md
—Matthew (Fannie D) tobacco and cigars 2018 Main h 125 Magnolia ter
—Nancy A married George H Nieske rem to Chicopee
—Paul Z (Rosalie B) (The Keller Cigar Co) 257 Dickinson h do
—Stanley E (Constance) dentist (613) 1562 Main h at Wilbraham
—Walter J (Jennie M) parts slsman 95 Liberty h at Chicopee
Kelley Agnes E r 1219 Page blvd
—Annie M wid Edward J died June 6 1951 age 81
—Arthur P laboratory wkr E Hartford Conn 447 Trafton rd
—Bessie I wid Willard r 83 Sherbrooke
—Beverly J clk 365 State r 53 Yale
—Bonnie M married John Hammond rem to Denver Col
—Catherine wid Patrick H r 1081 Worthington
—Catherine A clk 33 Morris r 402 Central
—Catherine T priv sec ASCo r 285 Central
—Charles USArmy r 40 Armory
—Charles C (Jane D) h 43 Stebbins
—Clifford R (Julia M) tinsmith GICCorp h (6) 84 Allen
—D Keith (Lorraine L) rem to Cape Cod
—Daniel G (Helen L) mgr 158 Broadway h (1) 226 Pearl
—Daniel J (Catherine) tester Westinghouse h (3) 212 Locust
—Daniel J (Nora T) h 28 Johnson
—Doris A wid J Lloyd social wkr S Hosp h (1) 75 Alexander
—Edgar L student r 447 Trafton rd
—Edward W (Lena C) r 94 Elliot
—Elizabeth E Mrs r 430 Union
—Elizabeth R tchr 58 Hartford ter r 35 Eton
—Eugene E (Mary) office supv 2d fl 119 State h at Chicopee Falls
—Evelyn W office sec 124 Putnam cir h 21 Ventura
—Florence G Mrs rem to WSpfd
—Francis G (Marjorie W) v pres asst treas gen mgr Bemis & Call Co 123 Main h 36 Weymouth
—Francis J (Dorothy G) rem to Agawam
—Frank C (Alice C) rem to Worcester
—George E C (Carrie H) acct SOD h 148 Shefford
—George T (Anna M) slsman Indianapolis Ind h 108 Buckingham
—Georgiana L clk MMLInsCo r 55 Rochelle
—Harold J (Hazel F) slsman 5 Court House pl h at Longmeadow
—Harry H (Isabel A) school dentist 424 Armory and dentist 634 Page blvd h 49 Caseland
—Hazel F Mrs acct (726) 95 State
—Helen L Mrs tchr Longmeadow r (1) 226 Pearl
—J C emp LM&SCo r 27 King
—James (Alberta M) emp 603 Columbus av r 30 Oak
—James B (Viva A) eng Westinghouse h 34 Johnson
—James J gen agt 2170 Columbus av h at Holyoke
—James T Jr r 402 Central
—James W student r 447 Trafton rd
—Jane D Mrs clk (202) 145 State r 43 Stebbins
—John mech 362 Carew r 14 7th
—John D emp USA r 27 King
—John P (Margaret F) fire fighter SFD h 68 Pilgrim rd
—John P Jr student r 68 Pilgrim rd
—Joseph B (Clarice E) stock clk Westinghouse h 95 Glenwood
—Joseph H (Ada B) slsman h 447 Trafton rd
—Jurnal R plater's helper USA r 43 Franklin
—Katherine H slsman 1477 Main h at WSpfd
—Kathryn M wid Joseph H h 52 Belmont av
—Lawrence L (Geraldine R) musician Chicopee h 19 Arbutus
—Leonard F golf instr r 447 Trafton rd
—Louise wid J B r 56 High
—Mabel B tchr music 61 Forest

KELLEY
—Margaret C r 402 Central
—Margaret P Mrs priv sec 38 Walter h at WSpfd
—Marie I steno r 229 Bowles pk ext
—Marion L Mrs priv sec (510) 145 State 55 Rochelle
—Marion R Mrs cafeteria wkr 365 State (8) 29 Hancock
—Mary E Mrs h 41 Johnson
—Mary T tchr 53 Elliot h 35 Eton
—Maurice P (Alice) h 21 Rodney Smith Jr cir 10
—Maybelle H tchr 62 Franklin 26 Howard
—Mortimer in USNavy r 68 Pilgrim rd
—Nesbit constr wkr r 43 Franklin
—Patrick J (Virginia E) mech WSpfd h 11 Hunt
—Robert W (Eileen A) draftsman B&CCo h 41 Bennington
—Rosalie T tel opr Tel Co r 447 Trafton rd
—Thomas r 263 Union
—Thomas J bricklayer h 402 Central
—Thomas J (Jennie H) custodian 20 Lydia h 38 Acorn
—Velma A Mrs office mgr (341) 196 Worthington h 98 Warrenton
—Walter M bartender 64 Bridge h 285 Central
—Walter T policeman r 285 Central
—William F (Margaret T) mach emp Smith & Wesson Inc h 28 Nathaniel
—William J r 402 Central
—Wiliam J eng B&A r 1968 Main
—William M (Mary A) h 181 Prospect
—William P (Barbara L) h 229 Bowles pk ext
—William T (Katherine R) tire wkr USRCo h 113 Catolpa
—William T (Marion R) h (8) 29 Hancock
—see Kelly
Kellher Alice K clk Westinghouse 401 Nottingham
—Anna A executive sec Police Dept (203) 80 Court h 17 Sorrento
—Barbara E in USAirForce r 1476 Page blvd
—Bridget A wid John J r (2) 97 Spring
—Catherine E steno Washington DC 1476 Page blvd
—Charles M in USNavy r 401 Nottingham
—Dennis J h 401 Nottingham
—Enovia wid John J h 3228 Main
—Harold M (Mary E) emp Ry-Ex h 24 Mayfair av
—Helen M treas F L Sanford Co 648 State r 17 Sorrento
—Helen P matron USA r 18 Ringgold
—James M (Margaret A) h 123 Wait
—James M Jr in USNavy r 125 Wait
—Jean M tchr Washington DC r 1476 Page blvd
—John J lwyr Washington DC r 389 Armory
—John P (Stella A) assembler CVMfgCo h 1016 Berkshire av 10
—John R (Anna May) engine despatcher NYNH&H h 26 Wait
—John T (Helen G) piper MCCo h 18 Ringgold
—Mabel T typist (810) 29 Worthington r 1476 Page blvd
—Mark H (Mary E) athletic dir Holyoke h (1R) 24 Manor rd
—Mary E comptometer opr Westinghouse 3 Woodmont
—Mary F emp 32 Spring r 31 Wilmont
—Michael J sta fireman 193 Worthington h 31 Wilmont
—Paul G in USAirForce r 42 Dymon
—Robert T (Elizabeth B) clk of corp F L Sanford Co 648 State h 37 Westernview
—Rose G wid Robert J h 396 Union
—Thomas F (Kathryn W) slsman 648 State h 17 Sorrento
—Thomas J (Myra A) lieut police h 94 Waldorf
—Thomas R (Mary J) clk PO h 389 Armory
—William J (Jeanette L) emp USA h 399 Nottingham
—see Kelleher
Kellogg Annie L wid John W r 22 Hall
—Bdg Inc Leon N Webster agt 391-403 Dwight upstairs entrance 395 do office (21) do
—Bertha W wid Harry H h (3) 85 Sumner av
—Beverly W (Lorraine A) emp Smith & Wesson Inc h (2) 88 Byers
—Charles H (Rita J) carp h (5) 125 Magazine
—Charles W (Esther G) foreman 1215 Main h 80 Edgewood
—Container Div U S Envelope Co Walter Kroll mgr 21 Cypress

FRIGIDAIRE Household Appliances
New England Jobbers for Washing Machine Parts
Service Dept. and Show Room: 48 DWIGHT ST.
TELEPHONE 7-4741
C. J. Roberts Engineering Company

PARK CLEANERS and DYERS, Inc.
"Dry Cleaning As It Should Be Done"
Office and Works: 106 Kensington Ave.
Springfield, Mass. PHONE 6-5476

MACMILLAN & SON - REALTORS 154 Broadway Tel. 6-8338

REAL ESTATE SERVICE WHITE SERVICE CORPORATION PROPERTY MANAGEMENT
TELEPHONE 2-5109 496 BRIDGE STREET, SPRINGFIELD

KELLOGG
—David H draftsman emp Maynard O Saunders r 26 Puritan cir
—Envelope Div U S Envelope Co Fred B Korbel mgr 21 Cypress
—Eva Mrs h 323½ Taylor
—Gerald G apprentice plumber 16 Bither r 80 Edgewood
—Grace A typist 47 Federal r 140 Yale
—Harriet H student r 26 Puritan cir
—Harry M (Emma B) slsman 97 Taylor h 154 Belmont av
—Henry N (Agnes F) foreman 361 Taylor h 35 Reed
—James G (M Frances) eng B&A h 18 Northampton av
—James G Jr (Doris) clk B&A r 18 Northampton av
—Jessie E wid Stephan L h 148 Westminster
—John H (Grace M) chauf 80 Hancock h 63 Seymour av
—Laurette E clk A&PCo r 18 Northampton av
—Leroy W (Glencora C) h 140 Yale
—Paul M (Helene H) transmission eng TelCo h 26 Puritan cir
—Phyllis G typist USA h at Northampton
—Rita J Mrs clk 365 State r 1059 Sumner av
—Robert W pres Robert W Kellogg Co 59 Hillman h at Longmeadow
—Robert W Co Robert W Kellogg pres Ernest A Berg treas mail order house 59 Hilman
—Vernon H custodian 310 Sumner av h at Westfield
—Walter (Olivette) musician h 439 Plainfield
Kelly Abbie M bkkpr 28 Columbia ter 59 Pease
—Adeline B wid William J r 82 Westford av
—Alice A clk MMLInsCo r 95 Methuen
—Annie T r 82 Stebbins
—Annie T wid Arthur E h 111 Florida
—Anthony H (Hazel M) elec eng Westinghouse h 205 Bowles pk ext
—Audrey A student r 114 Wellington
—Barbara T student r 114 Wellington
—Bernard P (Julie H) rep (306) 1387 Main h 148 Mayflower rd
—Blanche E wid Vincent steno 121 Lyman h 633 Chestnut
—Bridget wid Patrick J h 41 Noel
—Bridget A Mrs cafeteria wkr 415 State 26 Dearborn
—Catherine wid Thomas rem to Chicopee Falls
—Daniel J (Helen T) policeman h 117 Dunmoreland
—Delia A Mrs h 103 Grover
—Donald J (Kathryn D) bdg contr (2A) 18 Manor rd h do
—Dorothy M rest wkr 123 Chestnut h 93 Wilbraham av
—Edmund J (Betty A) chauf 28 Columbia ter h (365) 2142 Main
—Edward A (Theresa M) compositor SUnion h 31 Thames
—Edward H (Otis E) route slsman E Longmeadow h 1663 Carew
—Eileen C tchr Newington Conn r 41 Noel
—Elinor K nurse Mercy Hospital r do
—Elizabeth O tel opr TelCo r 1663 Carew
—Elsie B Mrs r Hotel Victoria
—Emily L Mrs emp 70 Chestnut r (12) 94 Pearl
—Estelle M wid James F h 75 Orchard
—Everett J emp 1253 Main r (7) 52 Pearl
—Fenton J pattern mkr CVMfgCo and business agt Pattern Makers of America h (3) 284 Main IO
—Francis (Helen F) auto parking 1919 Columbus av r 30 Duryea
—Frank H (Esther K) executive editor S Daily News h 26 Colfax
—Frank N (Lillian N) h (1) 34 Bradford
—Frederick H (Mary E) clk PO 436 Dwight h at Holyoke
—Grace F wid William h 582 Chestnut
—Grover C (Marguerite S) asst to supv wage schedules B&A h (5) 11 Crystal av
—Hannah M r 82 Stebbins
—Harold E (Eva M) slsman 355 Chestnut h 324 Page blvd
—Hazel R Mrs h 7 William
—Helen M priv sec 263 Alden r 67 Mulberry
—Hugh B (Mary E) ship clk 33 Morris h 65 Central
—James h 188 Carew
—James A (Anna P) office mgr 1387 Main h 114 Wellington
—James A Jr in USArmy r 114 Wellington

KELLY
—James F (Evelyn) emp Alamac Knitting Co Inc h 289 Main IO
—James J r 59 Pease
—James J atdt 1400 State r do
—James T r 103 Grover
—John r 31 Sargeant
—John E died Apr 18 1951 age 84
—John E (Irene R) mach opr MDFCo h 50 Thomas

KELLY JOHN E & SON
(William F Kelly) fire accident and liability insurance and surety bonds (519-520) 1387 Main—See p 162
—John F (Rose T) plumber h 59 Pease
—John H toolmkr G&BMfgCo r 59 Pease
—John J (Bridget A) bartender 11 Walnut h 26 Dearborn
—John J (Frances D) route slsman E Longmeadow h 39 Kenyon
—John J (Helen V) foreman MCCo h 112 Wilber
—John J (Mary D) in USArmy r 38 Beaudry IO
—John R (Elaine G) painter emp 11 Bond r 14 7th
—John W (Julia A) guard 49 Chestnut h 91 Wilmont
—Joseph student r 18 Quincy
—Joseph P (Hildur S) condr NYNH&H h 38 Churchill
—Joseph R (Jean M) physician SHosp r 486 Belmont av
—Katheleen M nurse Mercy Hospital r do
—Kathryn V tchr 221 Bay r 41 Noel
—Lee (Alberthe) emp USA h 36 Alden
—Leland B (Ruth E) trk driver 2155 Columbus av r 421 Parkwood
—Leona M mach packer 15 Dwight r 111 Florida
—Margaret E tchr 235 State r 33 Eton
—Marie C Mrs weaver Holyoke h 297 Dwight st ext
—Marion r (365) 2142 Main
—Marjorie J wid William J tchr Agawam 26 Portland
—Martin F h 78 Mayfair av
—Martin L student r 618 Newbury
—Mary Mrs r 62 High
—Mary Mrs r 2375 Main
—Mary A cashier 754 State r 65 Central
—Mary E office sec Hartford Conn r 41 Noel
—Mary E r 85 Spring
—Mary S tchr WSpfd r 21 Trafton rd
—Maurice F (Catherine M) plasterer h 109 Bristol
—Maurice J (Mary T) fire fighter SFD h 79 Abbe av
—Michael J h 30 Myrtle
—Moses (Evelyn) emp USA h 50 Windsor
—Nesby (Mozelle) r 116 10th
—Norberta A tel opr Tel Co r 38 Dearborn
—Otis E Mrs tel opr Tel Co r 1663 Carew
—Patricia A married Harold Valliere
—Patricia M office sec (41) 1214 Main h 98 High
—Patrick F (Eleanora) firefighter SFD h 193 Tyler
—Paul J (Pauline M) fire fighter SFD h 50 Edendale
—Peter H (Anna) woodwkr Westinghouse h 95 Methuen
—Raymond E mail handler PO r 59 Pease
—Raymond J (Edwina T) emp City h 11 Layzon Brothers rd IO
—Richard S slsman 254 Bridge r 618 Newbury
—Robert (Marie K) mach opr h 13 Morris
—Rose wid Frank J h 43 Morgan
—Sheila M clk 47 Federal r 41 Noel
—Thomas (Alice H) custodian Spfd College h 23 Pearl st pl
—Thomas E packer USEnvCo r 40 Armory
—Thomas E (Esther E) sta eng DMCo h 24 Ventura
—Thomas F (Amy E) h 590 Union
—Thomas J (Agnes T) fire fighter SFD h 132 Carroll
—Thomas J (Romona A) lwyr (452) 31 Elm h (20) 986 State
—Thomas T (Eileen T) rem to WSpfd
—W Kenneth (Lucille M) supt of payroll New England Ins Co h 132 Marsden
—William clk Highland Hotel r (52) 2295 Main
—William r 1968 Main
—William A box scorer USEnvCo r 40 Armory
—William A (Virginia E) installer TelCo h 618 Newbury

KELLY
—William A Jr in USAirForce r 618 Newbury
—William B (Florence M) slsman h 116 Wilmont
—William B Jr welder r 116 Wilmont
—William C (Leonie M) policeman h 38 Dearborn

Kelly William F
(Mary E) (John E Kelly & Son) (519-520) 1387 Main h 363 White—See p 162
—William F (Mary M) time kpr H L Handy Co h 94 Wilmont
—William J trk driver City r 55 Ridgewood pl
—William J (Helen E) slsman h (16) 39 Kenwood ter
—William J (Mary H) sheet metal wkr SETCo h 23 Woodside ter
—William L student r 38 Churchill
—see Kelley
Kelman Alexander O (Marion B) slsman 1444 Main h 243 Wilbraham rd
—Elizabeth E wid William r 72 Marlborough
—Marion B Mrs clk SGLCo r 243 Wilbraham rd
—Robert W Jr (Ednah L) buyer Westinghouse h 1501 Plumtree rd
Kelsey Hubert P (Virginia S) asst editor 47 Federal h 95 Carnavon cir
Kelso Carl H (Josie B) platform man Ry Ex h 61 Suffolk
—Minnie S wid Walter maint wkr MMLInsCo h (11) 7 Hawley
—Walter (Mary) mach opr h 135 Massasoit
Keltz Max J (Ragnhild H) draftsman WSpfd h 241 Laurelton
—Stanley G in USMarines r 41 Laurelton
Kem Chemical Products (Mrs Dorothy and Henry A Sabourin) chemical mfrs 233 Page blvd
Kemater Grace C wid George H h 245 St James av
—Mary C wid John C h (4) 81 School
Kemmel Abraham (Stella) carp emp 14 Napier h 1708 Dwight
Kemp Fred (Fannie M) emp 1058 Allen h 23 Beech
—Herbert L (Grace G) emp City h 32 Jones
—Thomas R r 125 Ferry
Kempen Elroy A (Marian J) in USAirForce h 79 Keith
Kempf John W (Dora A) in USAirForce r 44 Lorimer IO
Kempkes Rhoda L Mrs nurse 299 Central h 53 Thompson
Kemple James B (Mabel E) h 144 Winton
—Raymond E in USNavy r 144 Winton
—Richard C (Irene) rem to Long Beach Calif
—Robert W (Gloria R) receiving clk E Longmeadow h 60 Eddywood
—Shirley A rest wkr r 2727 Main
—Warren L (Ethel M) orderly 1414 State h 2727 Main
—Wilbur F (Laura A) h 682 Liberty
Kempthorne Anna J wid Ainslee N h 76 St Lawrence av
Kempton Clara B wid Clifford S 69 Leyfred ter
—James C (Arietta B) dept mgr Chicopee h 78 Garfield
—Rachel P wid Arthur W h 369 Wilbraham rd

KEMPTON ROBERT B
real estate mortgage loans and appraisers 33 Elm tel 3-6838 h 140 Shaker rd Longmeadow
Kendall Calvin A P (Carrie I) mach E Hartford h 110 Northampton av
—Charles A (Gloria A) clk MMLInsCo h (2B) 63 Manor rd
—Daniel J (Margaret C) maint man TelCo h 50 Melville
—Edith F tchr 357 Hancock h (5) 77 School
—Elizabeth E wid Fred A r 36 Barber
—Ellen M clk USA r 9 Armory
—Frank (Sarah R) rem to Somers Conn
—Frank D (Madeline R) emp 225 Orange h 4 Darwell
—Harry E h 12 Redlands
—Jedidiah H h 18 Wilmont
—John R (Nancy R) civil eng Windsor Locks Conn r 64 Westford av
—Madeline R Mrs clk MCCo r 4 Darwell
—Merle T (Marion F) molder 124 Switzer av r (7) 24 Coomes
—Pat N service order writer 295 Worthington h at Holyoke
—Ralph E (Anna T) r 36 Pembroke
—Ralph H (Ann C) trk driver RyEx h 92 Cherrelyn

Hard Chromium Plating THOMAS J. MURRAY Springfield's Largest Platers Complete Plating Service
964-966 Main Street - West Springfield DIAL 2-3129

HAMPDEN SAVINGS BANK
INC. 1852 - - - - 19 HARRISON AVENUE
Small Loans on Individual Signatures Up to $1000
Repayable by monthly installments

—Ralph H (Ellen M) emp Wesson Memorial Hospital h (1) 9 Armory
Kende Alexander (Eva M) waiter Highland Hotel r 39 Ellsworth av
Kenderian John (Juanita) process helper MCCo h 208 Wilbraham rd
Kendra Frances B clk 85 Chestnut h at Chicopee
Kendrew Joseph J (Mary W) mech Westfield h 78 Shamrock
—Thomas J ins USNavy r 78 Shamrock
Kendrick Charles R r (3) 57 High
—Florence O Mrs musician r 716 Alden
—Herman D (Florence O) acct Spfd Chamber of Commerce h 716 Alden
—Herman D Jr (Adrienne D) supv LM&SCo h 133 Knollwood
—Isabell V Mrs tchr 1300 State 21 Standish
—Konrad student r 716 Alden
—Leila r 178 Island Pond rd
—Louis W (Isabel V) (General Business Service) (214) 83 State and mgr (204) do h 21 Standish
—Otis r 13 Auburn
—Otis Mrs 72½ Greenwood
—Raymond H Rev (Sarah H) canon Christ Church Cathedral h 5 Ridgewood ter
Kenedy Mary Lou Mrs mach opr Holyoke r 2375 Main
Kenefick Frederick J (Florence C) supv Magazine Street Playground h 830 Liberty
—Julia E wid Richard J h 65 Essex
—Marita C emp 56 Emery r 485 Dickinson
—Mary G wid Thomas A h 485 Dickinson
—Nora M wid William J r 49 Mayfair av
—Thomas A (Rolande T) counselor 479 Chestnut h 483 Dickinson
—Vera M Mrs h 34 Myrtle
—Walter J labor union rep r 70 Chestnut
Kenerson Stanley M (Catherine L) gen mgr h 27 Herman
—Stanley M (Geraldine M) rem to Feeding Hills
Kenfield Frank r 1695 Main
—Margaret wid Carl r 207 Savoy av
—Margaret M tel opr TelCo r 207 Savoy av
—William T (Nora T) clk G&BMfgCo h 361½ Chestnut
Kenison Arthur E Jr (Doris L) servicing mgr TelCo h 1460 State
—Frank (Ann) student h rear 263 Alden
—Fred D (Vera W) foreman B-DCBCo h 33 Ashbrook

KENNAMETAL INC
New England district office Lawrence W Guild dist mgr Kennametal tools blanks and specialties (316-317) 1537 Main tel 4-2981

Kennedy Agnes S wid William J h (25) 43 Kenwood
—Albert C (Lillian E) asst mgr Longmeadow h 77 Armory
—Alice M Mrs beautician ASCo r 4 MassAv
—Anna M Mrs winder AmBCorp h 528 Plainfield
—Anna P Mrs clk 93 Orleans r 79 Belle
—Anne L card punch opr USA h at Holyoke
—Anne T time clk Westinghouse 429 Page blvd
—Anne T bkkpr H R Hunting Co r 67 Howes
—Anthony N r 43 Allendale
—Barbara J typist 47 Federal r 10 Belvidere
—Beatrice T furn rms 29-31 Avon pl h 29 do
—Catherine A wid Michael J r 93 Thompson
—Catherine V wid Thomas r 30 Colchester
—Claire married Roland Reidy rem to New Mexico
—Clara wid Thomas W h 3364 Main
—Constance technician SHosp r do
—Cornelius (Mary J) custodian City h 297 Commonwealth av
—Daniel r 37 Elliot
—Daniel J in USNavy r 43 Allendale
—Desolene Mrs h 49 Franklin
—Doris E slswoman 1454 Main r 7 Douglas
—Dorothy M Mrs steno SOD r 76 Hall
—Edgar (Dorothy M) took mkr USA h 76 Hall
—Edmund D emp MCCo Monsanto av 10 h at Monson
—Edna M r 129 Sherman
—Edward M (Mary E) diner WSpfd h 41 Manitoba
—Eileen F clk WSpfd r 114 Wait
—Eileen M married Edmund J Flanagan
—Eileen P clk MBCo r 129 Wait
—Eileen V clk WSpfd r 49 Linden
—Elizabeth A assembler 93 Orleans r 144 Miller
—Ellen A wid John J h (4) 11 Sherrington ct

—Eva I wid Daniel F h 43 Alendale
—Evelyn F married Raymond A Ashley
—Frances wid Walter M r 70 Burr
—Francis M (Anne I) deputy chief SFD h 20 Mystic
—George R (Natalie) emp USA h 249 St James blvd
—Gerald G acct 116 Springfield h do
—Grace A Mrs nurse 199 Belmont av r do
—Hannah wid Timothy h 29 Mooreland
—Harry E (Helen R) pres Belmont Hardware Co Inc 587 Belmont av and mgr 419 State h 15 Ashmont
—Helen C office sec 340 Summer av h 144 Miller
—Hortense R wid Maurice B clk T J Regnier Inc 74 Bridge and (Week's Leather Store Inc) (204) 1383 Main h 22 Somerset
—Howard P (Marion J) physician (402) 115 State h 63 Pine Acre rd
—Hugh Jr mach opr 168 Birnie dr 16 Beech
—Iva Mrs nursery atdt 23 Buckingham 37 Catharine
—James C in USArmy r 24 Van Horn pl
—James J h 439 Franklin
—James J emp City r 4 Howard pl
—James J (Dorothy M) assembler Westinghouse h 96 Wait
—James J (Eileen) color mixer WSpfd h 36 Colchester
—James R mach USA r 49 Linden
—James P student r 429 Page blvd
—Jennie wid Hugh h 16 Beech
—Joan M student r 97 Daviston
—John emp City r 2375 Main
—John in USArmy r 38 Pasadena
—John h 428 Page blvd
—John A claim adjuster American Automobile Ins Co's claim adjuster American Associated Ins Co's and claim adjuster Associated Indemnity Corp (503) 1421 Main h at Holyoke
—John A (Louise C) ins agt (809) 1200 Main h 10 Belvidere
—John E signal man B&A h 43 Langdon
—John E (Betty) letter carrier PO 426 Dwight h at WSpfd
—John F policeman h 24 Van Horn pl
—John F (Beatrice C) mech Westinghouse h 60 Draper
—John F (Grace A) sanitary insp (35) 36 Court h 199 Belmont av
—John F (Mary) emp 190 Chestnut h 58 h 58 Hebron
—John H emp PO 314 Franklin
—John J rem to E Longmeadow
—John J r 133 Gillette av
—John J h 114 Wait
—John J (Celia R) mach opr USEnvCo h 160 Cedar
—John J (Corrine E) tire curer USRCo h 132 Governor
—John J (Eleanor R) shear opr E Longmeadow h 29 Palm
—John J (Nora T) emp G&BMfgCo h 77 Everett
—John M (Dorothy G) slsman h (9) 60 Federal
—John M (Jessie A) h 22 Grover
—Joseph C (Helen G) ins agt 2d fl 119 State h 133 Gillette av
—Joseph H (Marjorie L) emp MCCo h 17 Garibaldi
—Joseph J atdt 1490 State r do
—Joseph L (Anna P) pressman PPubCo h 79 Belle
—Josephine M wid Thomas h 49 Linden
—Julia A wid Michael h 55 E Alvord
—Juliet R clk USA h at Holyoke
—Katherine F clk 1295 State h at Chicopee
—Kathleen J nurse (8) 218 Pearl h do
—Kathleen M student r 11 Wait
—Kathryn F r 43 Langdon
—Lawrence J (Mary) h 133 Russell
—Leon J (Marguerite P) trk driver GBCo r 851 Wilbraham rd
—Louise C attorney MMLInsCo r 10 Belvidere
—Louise W wid Thomas r 102 San Miguel
—Margaret emp 75 Pineywoods av r do
—Margaret E Mrs (Neighborhood Store) 313 Eastern av h 308 do
—Margaret G wid James W h (5) 231 Belmont av
—Margaret J wid Dennis J h 72 Malden
—Margaret L steno (3d fl) 1200 Main h at E Longmeadow
—Margaret M emp 77 Magnolia ter r do
—Margaret M wid Steven J died Jan 17 1952 age 85

—Margaret W folder WSpfd r 16 Beech
—Margaret W tchr WSpfd h 892 Worthington
—Marguerite P wid James T h 84 Upland
—Marjorie L Mrs steno (600) 293 Bridge 17 Garibaldi
—Mary laundry wkr 472 Union r 25 Grant
—Mary A tchr 50 Morison ter r 53 E Alvord
—Mary A wid James J emp 201 Maple r do
—Mary E r 22 Somerset
—Mary E tel opr Mercy Hospital 79 Spring
—Mary J Mrs nurse Wesson Memorial Hospital r 297 Commonwealth av
—Mary K student r 11 Wait
—Mary L waitress Highland Hotel 133 Russell
—Mary T rem to Holyoke
—Mary W social wkr (546) 196 Worthington r 112 Woodlawn
—Mattie wid Wright r 305 Bay
—Matthias T (Doris K) fire fighter SFD h 40 Lancaster
—Michael J r 439 Franklin
—Michael J (Eva M) h 18 Mystic
—Michael J (Rose) insp MDFCo h 62 Cumberland
—Mildred cashier 1119 Main h at E Longmeadow
—Mildred E r 116 Spfd
—Nancy M mach opr 93 Orleans r 439 Franklin
—Neal J (Marie M) slsman 644 Main h 32 Ainsworth
—Nellie M (wid Edward J) h 293 Commonwealth av
—Nellie T slswoman 1365 Main r 70 Cherrelyn
—Nicholas P (Kathleen) carp Framingham h 104 Oswego
—Norine P clk USA r 29 Mooreland
—Patrick r 47 Vermont
—Patrick J janitor 10 Hampden 43 Langdon
—Patrick J r 44 Nursery
—Patrick J (Eileen B) asst to chief storekpr W MassElecCo h 97 Penacook
—Patrick J (Nora A) round house man N&NH&H h 62 Monroe
—Peter (Ada M) bakery GBCo h 110 Bond
—Preston window washer 1634 Main h 44 Greenwood
—Ralph J (Mary B) postal transportation clk h 214 Commonwealth av
—Raymond (Alice M) painter r 4 MassAv
—Rena A clk Dept of Public Welfare r 116 Springfield
—Richard J (Ann D) h 17 Maynard
—Richard T (Margaret) mason r 35 Carroll
—Robert (Jessie) tube insp USRCo r 224 Island Pond rd
—Robert J in USNavy h 429 Page blvd
—Stanley B (Ethel L) prod man VNCo h 38 Sylvan
—Stephen J tool grinder Am B Corp h 42 Sharon
—Stephen J (Grace M) asst purchasing agt 35 State h at Longmeadow
—Stephen L (Georgianna M) h 72 Pearl
—Stewart C (Emma I) tool designer 317 Dwight h 4 Nimetz
—Theresa M r 116 Springfield
—Thomas r 59 Walnut
—Thomas clk 727 State r 25 Orleans
—Thomas rem to Holyoke
—Thomas E pattern mkr 124 Switzer av and printer 655 Bay h do
—Thomas F mach AmBCorp r 49 Linden
—Thomas F emp USA r 43 Langdon
—Thomas F (Maureen A) car insp NYNH&H h 127 Page blvd
—Thomas J in USArmy r 43 Alendale
—Thomas J h 25 Massasoit pl
—Thomas J (Margaret M) mach B&A h 129 Wait
—Thomas J (Mary V) emp City r 429 Page blvd
—Thomas P (Anna C) asst Deputy Supt City r 25 Massasoit pl
—Thomas W died May 29 1951 age 60
—Thomas W (Katherine M) clk PO h 112 Woodlawn
—Timothy F (Rita M) sheet metal wkr GICCo h 8 Langdon
—Timothy J policeman r 24 VanHorn pl
—Timothy J (Elizabeth) tire mkr USRCo h 9 Phoenix
—Timothy M (Anna M) curer USRCo h 11 Wait
—Walter G (Pauline R) emp MDFCo h 115 Alden
—Walter J (Ellen P) mach opr MDFCo h 27 Grosvenor
—William carp r 18 Wight pl
—William B (Anne M) clk (226) 1694 Main h 91 Federal

ORIENTAL RUGS
Sold, Cleaned, Repaired, Stored
MARKARIAN & MARKARIAN, Inc.
Broadloom and Domestic Carpets
201 DWIGHT ST. DIAL 7-1227

APPLIANCES
ELECTRIC KITCHENS
TELEVISION
HETTINGER'S
ONLY THE BEST IN HOME APPLIANCES
50 VERNON ST.
A Few Steps From Main
TEL. 3-6678

FIELD, EDDY & BULKLEY
1200 MAIN STREET
PHONE 4-1112
INSURANCE
Fire -- Accident -- Auto

TELEPHONE 3-6513
BENJAMIN POWELL SONS, INC.
EAVE TROUGHS - LADDERS - ROOFING
109 - 115 ALLEN STREET

KENNEDY
—William E slsman WSpfd r (5) 231 Belmont av
—William E (Teresa B) asst treas Western Mass Theatres Inc 265 State h 97 Daviston
—William E Jr student r 97 Daviston
—William E Jr (Katherine W) chief insp B-DCBCo h 206 Pearl
—William H (Madelene E) emp 1295 State h at E Longmeadow
—William T r 29 Avon pl
—William T (Elizabeth B) janitor 465 Armory h 513 do
—William T (Madeline H) bus opr StRy h 517 White
—Winifred M wid William M h (6) 151 Sumner av
—& Co butter cheese and eggs 1173 and 1922 Main
Kennedy's Blk 1611-1623 Main
—Inc Aphie J McLaughlin mgr clothing 1621 Main
Kennefick—see Kenefick
Kennelly Anna C wid Edward J h 195 Orange
—Daniel J pressman PPubCo r 195 Orange
—Reginald G emp MCCo Monsanto av 10 h at Longmeadow
Kennely J W & Son (William J Kennely) plumbers rear 67 Ashley
—John W in USAirForce r 63 Ashly
—William J (Victoria E) mach opr USA and (J W Kennely & Son) rear 67 Ashley h 63 do
Kenney Albert J custodian PO r 26 Lincoln
—Alonzo (Odessa) emp USRCo h 17 Ivy ct
—Andrew E (Ida M) mach opr USA h 61 Mason
—Catherine E r 1037 Carew
—Clifford heat treater AmBCorp h 37 Fay
—Dorothea R tchr 31 Kensington av r 14 Parkwood
—Edward D (Mary E) shipping clk H L Handy Co h 33 Parkside
—Edward M (Mary A) mach opr MDFCo h 22 Vassar
—Edward T (Angelia E) mech WSpfd h 25 Lombard
—Elizabeth T clk 1621 Main r 68 Miller
—Ernest B died May 17 1951 age 75
—Ernest L (Floreda) (Dun-Rite Coat Apron and Towel Supply) 49 Oak Grove av r do
—Ethel P r 18 Brigham
—Flora M wid John W nurse 176 College h do
—Francis J (Lena M) policeman h 73 Huron
—Francis J Jr painter r 73 Huron
—Francis T (Rose) rem to South Bend Ind
—Fred P (Margaret F) h 118 Sylvan
—Gertrude M office sec Westover Field r 14 Parkwood
—Gladys A matron 89 Court r 27 Huron
—Helen M tchr 300 White r 14 Parkwood
—James M printer WSpfd h (4) 170 Orange
—Joan C clk 1295 State h at Wilbraham
—Joan M tchr 31 Kensington r (4) 151 Sumner av
—John E (Gladys A) policeman h 27 Huron
—John F (Bernice M) telegrapher B&A h 37 Vassar
—John J (Pauline) lwyr Boston 67 Albemarle h do
—John M letter carrier r (4) 52 Pearl
—John P (Alice M) slsman 21 Franklin h 37 Gillette av
—John W died May 9 1951 age 64
—Josephine wid John J h 140 Armory
—Lawrence W (Anna D) credit mgr 1690 Main r 97 Mill
—Mary A wid Patrick J h 14 Parkwood
—Mary E tel opr TelCo h 68 Miller
—Mary E wid Ernest B h 49 Oak Grove av
—Mary S wid Edward F h (3) 57 Federal
—Mary V wid Michael slswoman ASCo h 8 Mapledell
—Mildred M Mrs mach opr USA r 42 Nathaniel
—Nancy D student r 97 Mill
—Pauline L wid Frank H r 39 Madison av
—Robert N (Marjorie A) mach opr WSpfd h 280½ Walnut
—Robert R mason r 624 Dickinson
—Roger W (Isabelle M) supv USA h at Wilbraham
—Thomas clk 35 State h at WSpfd
—Thomas D r 73 Huron
—Thomas F (Eleanor M) slsman 88 Birnie av h 85 Ashbrook
—Thomas J (Pauline) rem to NY
—Walter B (Mildred M) packer USA h 42 Nathaniel

KENNEY
—Walter B Jr (Flora A) meter reader WMass ElecCo r 42 Nathaniel
—Walter J (Nancy B) bartender 78 Chestnut h (5) 62 Edwards
—William J student r 22 Vassar
—William R (Mary E) firefighter SFD h 3 Providence
—see Kinney
Kennon John D (Catherine B) agency mgr (304) 44 Vernon h 1321 Bradley rd
Kenny Chester L (Mary N) trk driver (512) 175 State h 50 Essex
—Eileen M instr TelCo h 208 Pearl
—Ernest D (Ruth A) slsman 1548 Main h 80 Sargeant
—Francis J (Mildred A) (Central Pharmacy) 287 Central h 127 Dayton
—Helen K clk 1503 Main h at WSpfd
—John C (Jane D) chemical eng 644 Monsanto av h 59 Sherwood rd
—Minerva M wid William G r 20 Wayne
—Patrick J (Catherine G) fire fighter SFD h 67 Daviston
Kennis Alexis P (Marion S) clk MMLInsCo h (5) 120 Byers
Kennison Alfred M (Elizabeth H) clk RyEx h 26 Summit
Kenson The Apts 10 Chestnut
Kent Charles W (Carol M) slsman h 122 Beauregard IO
—Claire J Mrs insp AmBCorp h 50 Quebec IO
—Dorothy housewkr r 60 Essex
—Raymond N (Anna C) h460 Union
—Robert V clk 1379 Main r 817 Carew
—Virgil K (Ruby S) slsman r 17 Dorchester
—Walter L (Gertrude L) (A-1 Service Station) 262 St James blvd h 817 Carew
—William J (Anita B) postal clk h 127 Carver
—William J Jr in USNavy r 127 Carver
Kentzel Frederick A mach opr IMCo r 84 Cambridge
Kenwood Market (Armand E Goulet) grocers 432 Belmont av
Kenworthy Raymond W r 53 Abbott
—Robert E h 53 Abbott
—Ruth G social wkr NY r 921 Sumner av
—Ruth M wid Thomas H h 921 Sumner av
—Thomas H died Jan 16 1952 age 79
Kenwyn The apts 6 Kenwood pk
Kenyon Agnes E Mrs priv sec E Hartford Conn r 173 Ellsworth av
—Arthur R (Eileen B) slsman 7 Logan r 73 Pearl
—Charles F (Margaret M) eng Holyoke h 74 Margerie
—Charles M Jr (Agnes E) condr B&M h 173 Ellsworth av
—Donald R (Dorothy F) took mkr Willimansett h 130 Acrebrook rd
—Eileen B Mrs laboratory technician Wesson Memorial Hospital r 73 Pearl
—Elizabeth M wid Walter F h 293 Dwight st ext
—Ethel C wid Charles M housekpr r 220 Oak IO
—Gifford (Joyce E) tool mkr h 112 Edgemont
—Harry W (Annie K) chemist CVMfgCo r 67 Berkshire IO
—John F (Elizabeth A) h 36 Belmont av
—Leon J (Minnie A) eng NYNH&H h 50 Lexington
—Leon J Jr (Irene F) pres treas Spfd Window Cleaning Co 437 Orange h at E Longmeadow
—Market (Edward T Parson) grocers 67 Kenyon
—Mary M rubber wkr r 123 Bay
—Robert H (Louise N) (Robert H Kenyon Sewing Machine Exchange) sewing machs 468 Main and (Pfaff Sales & Service) 714 Sumner av h619 do
—Robert H Sewing Machine Exchange (Robert H Kenyon) 619 Sumner av
—Roswell L (Phyllis J) rem to E Longmeadow
—Rupert M trk driver 339 Worthington r 123 Bay
—Ruth E h 118 Cornell
—Samuel (Clara) r 123 Bay
—Silas F (Olivine M) h 59 Berkshire IO
—William B (Winifred B) plant eng AmBCorp h 107 Dorset
Keogh Jane D wid Martin T r 14 Crane
—Paul beauty opr Worcester r 111 Wilbraham rd
—Robert chemical opr 644 Monsanto av 10 h 111 Wilbraham rd
—William (Harriet S) mach opr USA h 67 Alden
Keough Anna L ins agt 3rd fl 1200 Main r 60 Montrose
—Carlton T (Sadie M) mgr 123 Chestnut h 61 Middlesex
—Charles J bell boy 140 Chestnut r 20 Hancock
—David J (Helen A) wire weaver CBWWks h 65 Wait
—Edna E Mrs steno (503) 145 State h at WSpfd
—Elizabeth A wid James I insp Westinghouse h 134 Everett
—Francis G (Mary E) fire fighter SFD h 107 Governor
—Francis G Jr firefighter SFD r 107 Governor
—Frank in USMarines r 96 Fernwold
—Henry D (Dorothy G) prod supv 55 Emery h 34 Ranney
—James H (Edna E) supt claim dept (510) 145 State h at WSpfd
—James J (Viola M) steamfitter Holyoke 37 Phoenix r do
—James J Jr letter carrier r 37 Phoenix
—James W (Mildred M) postal trans clk h 96 Fernwold
—Jane D tel opr TelCo r 34 Ranney
—Jane F clk TelCo r 134 Everett
—John J clk SF&MInsCo r 923 Liberty
—John J (Marion E) firefighter SFD h 78 Albermarle
—John P (Winifred) tailor 506 A Armory and furn rms 29 Elliot h 923 Liberty
—Lawrence J bench wkr USA r 96 Fernwold
—Marie S wid Henry M h 961 Main
—Mary A r 125 Littleton
—Mary M r 71 Westford cir
—Michael J r 125 Littleton
—Michael J Jr toolkpr opr USA h 125 Littleton
—Patrick J tailor emp 506-A Armory r 923 Liberty
—Paul hair dresser r 5 Northampton av
—Robert P emp MCCo r 5 Northampton av
—Thomas M (Edith G) wire weaver 417 Liberty h 131 Cass
—William C in USNavy r 96 Fernwold
—see Keogh and Kehoe
Keppel William (Bertha S) tool mfrs 17 Taylor h 11 Donald
Kerbany Ingrid M Mrs slswoman ASCo r 18 Fresno
Kerensky Andrew (Rosina J) insp B&A h 72 Broad
—Stella r 11½ Mattoon
Kereta Sophie A wid Walter h 56 Auburn
Kerez Sidor (Mary S) emp AmBCorp h 141 10th
Keri Stephan clk 2130 Main r 122 Chestnut

KERIGAN JOSEPH E
(Anna E) lawyer (632) 31 Elm tel 7-1431 105 Ingersoll Grove
—Joseph E Jr student r 105 Ingersoll Grove
Kerin John H sls mgr 33 Plainfield r 122 Chestnut
Kerker Inez R Mrs rem to Walls
Kerkorian Anna S senior clk (412) 1200 Main r 21 Ormond
Kerley Ralph C h 43 Scott
—Ralph C Jr (Esther G) tchr 479 Chestnut h 43 Scott
Kerlinsky Isaac (Sarah) slsmn 1891 Main h 33 Hebron
—Louis (Norma) student r 33 Hebron
—Shirley typist USA r 33 Hebron
Kern Arthur W (Yvonne) foreman 644 Monsanto av 10 h 130 Waldorf
—David (Doris D) optometrist (2) 1660 Main h (6) 3 Keith
—Edward A (Helen B) coml artist (500) 1563 Main r 193 Worthington
—Gertrude C Mrs clk SOD r 36 Pasadena
—Harry C route slsman GICCorp r 122 Chestnut
—Helen B Mrs r 93 Pine
—James student rem to Hawthorne NJ
—Louis (Minna L) asst sls mgr Easthampton h 27 Crown
—Otto (Katherina) clk 1295 State h at E Longmeadow
—Robert E student r 27 Crown
—William J (Gertrude C) lwyr (431) 31 Elm h 36 Pasadena
Kern's Market (Samuel Fagan) 345 Alden
Kernahan Joyce nurse S Hosp r do
Kernan Antoinette M Mrs soldier Chicopee h 503 Plainfield
—Christopher M (Irene E) h 104 Wilber
—Esther E r 503 Plainfield
—Mary I h 11 George
—Robert M painter r 503 Plainfield
—William H h 49 Eastern av

REAL ESTATE
INSURANCE
MORIN REALTY CORP.
1570 Main Street
Tel. 6-4591

"Better be Safe than Sorry" INSURE WITH
PRESTON AND OLMSTEAD, INC. ALL FORMS OF INSURANCE and BONDS

Kerniki Stanley (Olga) mgr 727 Dwight 50 Thames
Kerns Edward J (Hazel W) slsman Worcester h 70 Pomona
Keroack Arsene A (Evelyn A) mech Westover Field h (3) 5 Thomas
—Omer J (Georgiana) foreman 21 Silver h 69 Waverly
Keros Thomas (Mary L) rest wkr h 53 Margaret
Kerr Alice J Mrs benchwkr AmBCorp r 104 Chestnut
—Alice R Mrs h 39 Kenyon
—Charles W (Wanda A) dir of service 225 Page blvd h (10) 268 Walnut
—Clifford R (Wilma) in USAirForce h 35 Florida
—Donald E (Cecile M) mach IMCo r 36 Duryea
—Elizabeth wid James F h 69 Bristol
—Elizabeth F Mrs bkkpr Spfd Safe Deposit and Trust Co 127 State h at Feeding Hills
—Ernest L atdt Mass SPCA r 39 Kenyon
—Eva S Mrs clk 1379 Main h at Feeding Hills
—George N (Anna T) h (5) 129 Sumner av
—Harry A gardener 171 Maple r (3) 7 Lillian
—Herbert W mach opr 209 Page blvd r 171 Marsden
—Hugh A (Julia M) emp 644 Monsanto av IO h (5) 198 White
—Jacquelyn W student r 92 Randolph
—James F died Mar 4 1952 age 88
—Margaret J teller SpfdNatBank r 69 Bristol
—Reta M clk 32 Harrison av r 123 Dunmoreland
—Robert pres Waverly Cafe Inc 15 Sanford r 166 State
—Robert C (A Loretta) h 103 Essex IO
—Robert E (Yolanda E) trk driver Holyoke h 41 Santa Barbara
—Wallace R (Elizabeth R) office mgr 7th fl 29 Worthington h 92 Randolph
—Walter T (Dorothy M) laboratory technician 3664 Main h at Feeding Hills
—Wealthie F r 69 Bristol
Kerrico John (Irene L) window cleaner emp (210) 1634 Main and mgr 43 Patton h (8) 38 Bradford
Kerrigan Edward A (Elizabeth J) h 62 Howard
—Eleanor A Mrs r 36 Cumberland
—see Kerigan and Carrigan
Kerry William J (Dorothy A) slsman h 26 Manor rd
Kersey Ralph C mach opr USA r 25 Hayden av
Kersha Igor (Anna) porter 1414 Main h 682 Dwight
Kershaw Dorothy I rem to New Hampshire
—Nora E wid James r 112 W Allen Ridge rd
Kerson Lee S clk MMLInsCo r (1) 55 High
Kertiles Mary A clk (209) 1200 Main r 58 Narragansett
Kervick Bernard A (Grace M) firefighter SFD h 30 Langdon
—Helen A supv (401) 145 State r 58 Keith
—James F (Mary H) mason tender 220 Dwight h 157 Penrose
—Jane R priv sec (801) 95 State h at WSpfd
—Mary A Mrs mach opr 33 Lyman r 15 Morison ter
—Mary H Mrs emp MMLInsCo r 157 Penrose
—Richard (Margaret F) mgr Hartford Conn h 15 Churchill
—Simon J gardener h 58 Keith
—William L (Jane M) sec The F A Bassette Co 53 Hillman h at Wilbraham
Kervine Gas & Oil Co Inc Thomas M Devine pres John A Devine clk Thomas M Devine jr treas 440 Worthington
Kerzner Louis (Etta) with Windsor Studios Inc 1st fl 145 175 State h 191 Trafton rd
—Samuel (Lillian M) mgr 1558 Main h 121 Chalmers
Keskko Steven emp B&A r 59 Ringgold
Kessel Eugene D (Rose B) oiler Westover Field h 13 Terrence
Kessler Fred (Colonial Engineering Co) 36 New Dwight h at Guilford Vt
Kestler Peter T (Margaret M) asst laboratory technician AmBCorp h 509 Newbury
Ketcham Fannie E wid Martin S r 64 Colonial av
Ketchum Hugh I (Anna M) mach CVMfgCo h 1268 Berkshire av
Kettell Margaret J Mrs tchr 465 Plainfield h at Agawam
—Mary A Mrs h 5 Jenks
Kettler Clarence E (Frances) slsman h 174 Fort Pleasant av
Kettmaier Maria wid Ferdinando h 55 Broad
Kevane James M (Catherine M) freight handler B&A h 135 Everett
—Patrick B (Mary B) lab USRCo h 853 Worthington
Key Mary slswoman 1427 Main (6) 17 Congress
Keys Albert W (Gladys G) capt SFD h 33 Horace
—Clifton E (Lila C) slsman SpfdCoalCo h 25 Senator
—Clyde W (Mary C) slsman 59 Villa pky
—Cora B wid Wilbur L housewkr h 45 Central
—Daniel M (Mary A) h 101 Wilber
—Daniel M Jr (Gertrude E) lwyr and judge Chicopee District Court (601-602) 1200 Main h 103 S Branch pky
—Delphine O wid Byron C h 1215 Parker
—Donald J (Anna C) gagemkr h 76 Clayton
—Dwight H (Ida E) supv Westinghouse h 21 Amherst
—Edmund C (Elsie S) barber 313½ Eastern av h 409 Newbury
—Edward J student r 101 Wilber
—Evelyn M Mrs tch 31 Kensington av h at WSpfd
—Frances P r (32) 40 High
—Francis E (Marjorie S) supv USA h 374 Roosevelt av
—Francis X Rev missionary r 240 Long Hill
—Geraldine S clk 2d fl 119 State h at Agawam
—John A (Alice T) tool mkr 135 Union h 73 Clayton
—John E (Evelyn M) slsman (303) 145 State h at WSpfd
—Julia wid John r 105 Hampden IO
—June C clk USA r 76 Clayton
—Katherine seamstress Wesson Memorial Hospital r do
—Lawrence E (Beverley R) assembler RMTCo h 111 Merrill rd
—Lila C Mrs bkkpr 780 Worthington r 25 Senator
—Louis E (Florence E) ins agt (614) 44 Vernon h at N Wilbraham
—Lucy B h (32) 40 High
—M Theodore (Geraldine E) (Ted Keyes Service Station) 679 Main h at Agawam
—Margaret clk ASCo 44 Hasting
—Martha I wid Elbert J h 2070 Allen
—Pearl r 45 Central
—Robert J in USNavy 2070 Allen
—Stanley B (Elza M) bus opr WSpfd h 26 Lancaster
—Ted Service Station (M Theodore Keyes) 679 Main
—Thomas J (Sally E) slsman h (4) 15 Edwards
—Thomas R student r 101 Wilber
—William M (Mae A) stamps 1791 Boston rd h do
—William D (Florence) line assigner TelCo h 350 Nottingham
—William G student r 350 Nottingham
Keylander Axel G (Svea A) h 70 Harkness av
Keyser Ellsworth A trk driver 487 Taylor 148 Berkshire av
Keystone Home Insulation Inc George B Butler mgr (217) 145 State
—Plumbing Supply Co pres treas Hyman Freedman plumbing and heating supplies 267-275 Chestnut
—Readers Service Budget DIV Raymond J Whaley mgr subscription agency (521) 1537 Main
Khoury Helen H Mrs (Nicks Market) 290 Locust r 50 Algonquin
—Solomon N (Helen H) mgr 290 Locust h 50 Algonquin
Khtikian Leo M (Elma S) spot welder Westinghouse h 39 Bristol
—Warren (Lucy M) rem to Boston
Kibbe Carl M (Mary A) emp 3664 Main h at East Longmeadow
—Carrie F wid Russell E married Paul Eaton
—Charlena B Mrs public relations clk 57 Bliss r 97 Mulberry
Kibbe Clifton W (Edith M) builder 93 Maplewood ter h do
—Donald H assembler 89 Logan h at E Longmeadow
—Elberta C clk (411) 145 State r (4) 218 Pearl
—George E r 589 State
—Gordon C (Elizabeth L) asst trust officer Springfield Safe Deposit & Trust Co 127 State h at Longmeadow
—Howard R (Anna A) shipping clk 1502 Main h (4) 218 Pearl

KIBBE
—John A (Katherine F) eng WMassElecCo h 1148 Liberty
—Julia L wid Benjamin r 32 Loring
—Katherine F Mrs clk 29 Worthington 1148 Liberty
—Laurence (Jane) box mkr GFBCo r 62 High
—Lawrence A (Rita A) mech 78 Dewight h 91 Leitch
—Lillian I h 832 Chestnut
—Mary B wid Fred L r 101 Kensington av
—Milton H (Mildred N) psychiatrist (E) 10 Chestnut h at E Longmeadow
—Phyllis L cashier 11 Elm r 32 Loring
—Russell E (Anne M) emp IMCo h 313 Cortland
—Virginia L clk 365 State h at Agawam
Kibbee Mary emp 11 Sumner ter r do
Kibbet Doris T reservationist Washington DC r 166 Arcadia blvd
—Stanley G (Anna M) tailor emp 1502 Main h 166 Arcadia blvd
—Stanley V apprentice carp 222 East r 166 Arcadia blvd
Kibit Joseph h 108 Greenwood
Kibling Frank L (Jennie G) v pres gen mgr Springfield Street Railway 2257 Main h at Wilbraham
Kibney Albert L Assn Albert L Kibney v pres financial agts (710) 1387 Main
Kiczek Edward A (Rose N) trk driver Chicopee h 57 Whiting
—John slsman 1419 Main h at Chicopee
—John J (Mary T) grinder AmBCorp h 264 Franklin
Kida Chester A (Josephine A) draftsman WSpfd h 57 Savoy av
—Frank J (Nellie M) h 101 San Miguel
—Helen J bkkpr 1120 Main h at Chicopee
—Paul S (Grace T) mach opr 3664 Main h at Chicopee
Kidd George iron wkr r 1976 Main
—Marion A wid William A h 43 Dawes
—Robert J (Eleanor W) rem to WSpfd
—Vera G tester Westinghouse r 43 Dawes
Kidder Addison R (Mabel A) asst foreman 21 Cypress h WSpfd
—Catherine C wid Everett rem to Putney Vt
—Frank H r 36 Hawley
—George N (Clara M) h 11 Roy
—Peabody & Co Harry C Beaver Jr mgr investment bankers (620) 1387 Main
—Raymond H (Pearl B) emp USRCo h 92 Massreco
Kiddie Norma J emp Westinghouse (1) 545 State
—Winifred M clk USA (1) 545 State
Kiddie's Korner (Mrs Ellen M Sheehan) 1193 Sumner av
Kidess Arallah A tchr Spfd College r do
Kie Alba C Mrs social wkr 261 Worthington 30 Kimberly av
—John (Beatrice A) packer H L Handys Co r 14 Terrence
Kieda Jane E clk 1477 Main h at Westfld
Kief Dorothy C Mrs furn rms 79 Sargeant r do
—Kenneth E (Dorothy C) in USNavy h 79 Sargeant
Kiefer Emma H wid Frederick h 107 Spring
Kieffer Adolph F slsman 14 Wilbraham rd h at WSpfd
Kielar Boleslaw mach opr USA r 57 Bowdoin
Kielbania Bronislaw J (Elizabeth A) mach Hartford Conn h 64 Enfield IO
—Edward (Stella A) emp CVMfgCo 33 Falmouth IO
—Stanley mach opr Westinghouse h 59 Thomas
Kelibasa Stephen (Pasqualena) watch repr h 93 Park
—Veronica B clk 3664 Main h at Westfield
Kielczewski Feliks A (Teofila K) emp City h 94 Genesee
Kieley-see Kiley
Kieltyka John M rest wkr 132 State h 98 Essex
—Jozefa J wid Jan h 83 Parker IO
—Stephen S meat cutter H L Handy Co 83 Parker IO
Kiely Anne B steno USGovt r 402 Sumner av
—Grace C office sec (607) 1562 Main h (12) 149 Sumner av
—Julia E buyer 1365 Main r 402 Sumner av
—Margaret C cashier (220) 95 State r (12) 149 Sumner av
—Marion F bkkpr rear 83 Charles r 8 Lawndale
—Stephen B (Gertrude C) elec emp 211 Worthington h 30 Belmont av
—Stephen B Jr elec r 30 Belmont av
—Thomas J (Lola L) rem to Chicago Ill

Hard Chromium Plating
THOMAS J. MURRAY
964-966 Main Street - West Springfield
DIAL 2-3129
Springfield's Largest Platers
Complete Plating Service

ALBERT C. WHITE, JR., INC.
496 BRIDGE ST. TELEPHONE 2-5109
COMPLETE INSURANCE SERVICE

FORBES & WALLACE . . SHOPPING CENTER FOR WESTERN NEW ENGLAND

SARAT MOTOR SALES - FORD
SALES SERVICE PARTS
TELEPHONE SPFD. 3-3902
274 SPRINGFIELD STREET
NORTH AGAWAM, MASS.

Kiendys Wasil (Marya) grinder PM&GCo r 113 Linden
Kienzler Thomas J (Jeanne R) monotype opr 82 Park h 161 Rosewell av
Kiernan Genevieve I Mrs h 83 Kenyon
—John J (Phyllis D) elec B&A h 183 Woodside ter
—Mary E tel opr 295 Worthington h at Agawam
—Phyllis D Mrs office sec (525) 95 State r 183 Woodside ter
Kiessling Edward A (Kathryn M) mech eng USA h at Agawam
Kietlyka Helen wid Michael 75 Dwight
Kijak Stanley R (Lena) yoke fitter Smith & Wesson Inc h 270 Commonwealth av
Kijek William (Adelaide) bartender h 403 Parker
Kilb Elise wid Joseph h 122 King
—Ella J wid Joseph H h 83 Denver
—Margaret T Mrs mgr 614½ Page blvd h at WSpfd
—Thomas J (Evelyn B) letter carrier r 3110 Main
Kilbride George V (Grace G) installer Tel Co h 2031 Page blvd IO
—James J chipper CVMfgCo r Farnham av IO
—Michael J (Celeste L) (The Hotel Supply House) 323 Dwight h (3) 131 Sumner av
—Philip J (Mary E) grinder CVMfgCo h Farnham av IO
—T Everett (Irene L) supv Westinghouse h 2039 Page blvd IO
—Thomas F (Shirley C) bus opr St Ry h 74 Blanding IO
—Thomas F (Sylvia M) mech 12 Cass h 1137 Boston rd
—William M (Ruby M) mach CVMfgCo h 2165 Page blvd IO
Kilburn Arline S wid Kenneth B h 159 Trafton rd
—Kenneth B (Mary E) clk MMLinsCo h 81 Ambrose
—Mabel N wid Ira N h 67 Burton
—Nelson F student r 67 Burton
—Sadie W Mrs r 99 School
—Nellie M housekpr r 414 Union
Kilcoyne Austin (Mary V) sta fireman B&A h 337 Central
—Katherine housekpr r 225 Maple
—Mary T clk TelCo r 88 Commonwealth av
Kilday Jane A Mrs stitcher 93 Orleans r 178 Bowdoin
—William J rem to Florida
Kiley Bernard student r 78 Mansfield
—Edward J assembler USA r 60 Bristol
—John F (Julia E) h 151 High
—M Marcus (Jane R) asst supt public school h 78 Mansfield
—Mark M (Helen) rem to Quincy
—Maurice F (Ruth R) immigration investigator USGovt h 16 Utica
—see Kieley
Kilgour David T (Mary R) mech NYNH&H h (5) 191 Pine
Kilian Anna wid August h 7 Winthrop
—Frank M (Stefania) tire mkr USRCo h 41 Rapalus IO
Kilkelly John A clk 369 Plainfield h at Longmeadow
Kilker John r 36 Willow
Killam Barbara J clk 85 Chestnut h at Southwick
Killeen Austin J (Donora L) mgr grocery dept 620 Carew h 73 Carew ter
—Edward P (Elizabeth C) pres treas Parmenter Auto Parts Co Inc 611 Main h at Longmeadow
—James H h 28 Ledyard
—John H route slsman GBCo r 28 Ledyard
—Nellie L wid Thomas F r 240 Locust
Killela Beverly A nurse Mercy Hosp r do
—F James (Rose L) emp GBCo h (A) 86 Edmund Wynne cir
—George P emp MCCo r 206 Worcester IO
—Louise C priv sec SF&MInsCo h (7) 73 School
Killiard Bernard r 903 Chestnut
—Bernard T (Teresa E) slsman 38 New Dwight h 903 Chestnut
Killinger Harley J (Helen A) in USAirForce r 39 Walnut
Killmer Harold D (Dorothy P) foreman 2155 Columbus h 47 Thornton
—Nellie M wid Harry A h 35 Florida
Kilmer Arthur A asst foreman BMTCo r 53 Parkside
KILMER
—Frederick W (Alice) sls mgr 31 Pearl h 88 Ardmore
Kilner Marion W h 191 High
Kilpatrick John K (Mabala) h 108 Grandview
—Marjorie J assembler AmBCorp 71 Avon pl
—Rita A married Gilbert W Corliss rem to Spokane Wash
—Robert W (Theresa A) student r 408D Alden
—Theresa A Mrs library asst 220 State r 408 D Alden
—Thomas (Mabel G) checker 45 Pomona r 13 Orlando
Kilroy Banbah r 539 State
—Catherine M central supplier SHosp r do
—Joseph M insp MDFCo h (2) 159 Sumner av
—Katharine wid Patrick died June 21 1951 age 80
—Philip Mrs h 539 State
Kiluk Mitchell V pharmacist 2128 Main r 111 Mooreland
—Victor (Feliksa) grocer 416 Franklin h 111 Mooreland
Kimball Austin C (Clara D) clk 427 White h 62 Dexter
—Alice C Mrs cashier 140 Chestnut (5) 52 Pearl
—Anna L wid Benjamin L h 104 Leyfred ter
—Bernhard D (Fannie H) pres gen mgr Kimball Furniture Co Inc 2110 Main h 11 Brookline av
—Beverly L tchr 14 Somerset r do
—Carlton L died Oct 6 1951 age 64
—Edward J (Doris H) mech WSpfd h 67 Holywood
—Edward J (Marion M) lwyr (409-411) 1421 Main h 50 Olmsted dr
—Elliot B mach opr CFalls r 146 Bowles pk ext
—Eugene in USNavy r 40 Allendale
—Faith V wid Charles P h 112 College
—Francis R (Marjorie A) acct emp 363 State h 137 Derryfield av
—Furniture Co Inc Bernhard D Kimball pres William Kimball clk treas 2110 Main
—Garage Inc Frank T Derby mgr 8 Winter
—Greta C tchr Thomas M Balliet School h (9) 120 Byers
—Harold D (Virginia R) hdw Belchertown h (2A) 24 Manor rd
—Herbert E (Helen M) parts foreman WSpfd h 173 Marion
—Himon K (Augusta) furniture Westfield h 27 Forest Park av

Kimball Hotel
see Hotel Kimball 140 Chestnut—See p 148
—Hotel Beauty Salon (Paul Baur) 140 Chestnut
—Irving S (Pearl S) pres Kimball Paper Stock Corp 33 Patton and treas Agawam h 736 Dickinson
—Jerome M slsman 2110 Main r 78 Olmsted dr
—Julius (Anna R) treas clk Kimball Paper Stock Corp 33 Patton h 130 Fountain
—Maurice (Ann L) (Atlantic Supply Co) (408) 1694 Main h (6A) 130 Belmont av
—Minnie S wid Carlton L h 146 Bowles pk ext
—Myron M (Lena R) slsman Greenfield h 201 Commonwelath av
—Olney T carp h 179 Harkness av
—Paper Stock Corp Irving S Kimball pres Julius Kimball clk treas 33 Patton
—Pharmacy (John M Kane) 101 Chestnut
—Philip K (Florence) lwyr (409-411) 1421 Main h 770 Dickinson
—Ralph G (Louisa K) metallurgist USA h (3) 292 Union
—Robert S insp USA r 146 Bowles pk ext
—Rose wid Morris h 14 Somerset
—Ruben (Rose) trucking 40 Allendale h do
—Sanford D (Toba S) treas Allied Baking Co 328 Columbus av h 3 Stratford ter
—Stanley A (Shirley) slsman 2110 Main h (8) 69 Alexander
—Stuart student r 40 Allendale
—The Apts 12-20 Mattoon
—Thomas H (Garcia O) group ins mgr 5th fl 44 Vernon h at Longmeadow
—Virginia R Mrs slswoman ASCo (2A) 24 Manor rd
—Willard E motor repairman 2d fl 15 Park h at S Hadley
—William (Anna) clk treas Kimball Furniture Co Inc 2110 Main h 78 Olmsted dr
Kimbell Roland A (Magdeline M) emp H L Handy Co r 72 Linden
Kimberley Earl A (Ora W) dist plant supt Tel Co h 64 Whittum av
Kimberly Constance E Mrs h 84 Commonwealth av
Kimmel Martha C Mrs marker 333 Belmont av h 409 Wilbraham rd
Kimmer George E (Elinor) (Pine Point Esso Station) 32 Boston rd h at N Wilbraham
Kimpton Grace E wid Dan J h 55 Ionia
Kimton Clifton rem to Jamaica West Indies
Kinanis Anastasios D (Demetra) h 11 Murray Hill av
—Diamantis L (Catherine D) h 67 Leslie
—Harriet D mach opr USEnvCo r 67 Leslie
Kincaid E Russell (Natalie C) trk driver WSpfd h 85 Canterbury rd
Kinckiner Donald F (Cleta R) chemist Chicopee h 1298 Bay
Kindberg Folke H (Marjorie C) mach VNCo h 21 Merrimac av
Kindig Clyde D tchr 340 Sumner av h at WSpfd
Kindley Dorothy J clk 1414 Main h 12 Florida
—Eleanor matron 1414 Main r 12 Florida
Kindness Mildred L Mrs clk TelCo r 85 Cleveland
—William (Mildred L) millwright MCCo r 85 Cleveland
Kindt Dallas P (Arline G) supr 33 Morris h at WSpfd
King A Dorothy reporter Spfd Union r 64 Rittenhouse ter
—Adele Mrs r 21 Ormond
—Adolph N (Helen M) emp Am TelCo h 86 Woodside ter
—Albert J r (3) 60 Norwood
—Alicia Mrs r 20 Firglade av
—Amos emp USA r 75 Wilbraham av
—Anna A (wid James W) h 38 Hall
—Anna B report writer (612) 1200 Main h at Agawam
—Anne Marie married Charles Hegarty rem to Feeding Hills
—Barbara H married Charles Treffery rem to Amherst
—Bdg 32-48 New Dwight
—Bdg The 1297 Main
—Beatrice A wid Peter J h 69 Earl
—Bernard J (Frances V) foreman B&A h 1292 Bay
—Bertha L wid Thomas L h 53 Berter
—Brian F (Lillian) dir Public Information Am Red Cross and public Relations Counsel 765 Central r do
—C W & Co (Charles W King) druggists 749 Sumner av
—Carl S (Lea R) insp h 58 Talcott
—Carl T (Cora J) supv MCCo h 159 Shefford
—Caroline E slswoman WSpfd r 28 Dresden
—Carrie L Mrs h 135 Hickory
—Cecelia C Mrs clk 1459 Main r (1) 19 Warner
—Charles W (C W King & Co) 749 Sumner av h at Chicopee Falls
—Claude (Madge T) (Springfield Entertainment Bureau) and mgr Billings Bureau 193 Worthington h 2 Buchholz
—Cleaners & Dyers (Mrs M Blanche Pelletier) 1713 Hancock
—Clinton (Ruby) emp USRCo h 21 Lebanon
—David S (Johanna T) overseer 644 Monsanto av IO h 148 Eastern av
—Donald A (Mildred J) waiter 1407 Boston rd h 60 Andrew
—Donald B gas sta attdt 1107 State r 41 Dresden
—Donald W (Marion F) lieut SFD h 68 Abbott
—Dorothy Mrs spotter 155 Hickory 26 Bradford
—Dorothy L emp (4) 33 Lyman r 41 Dresden
—Dorothy M assembler 93 Orleans r (3) 60 Norwood
—E Garfield r 81 Daviston
—Earle M (Gladys H) asst sls mgr 87 Albany h 13 Fairdel
—Edward E (Catherine C) plumber 419 Main h 53 Wilmont
—Edward L (Dorothy I) emp USA r 1695 Main
—Edwin H (Dorothea A) electroplater WSpfd h 53 Fair Oak rd
—Edwin L emp USA r 38 Chapel
—Eleanor M clk USA r 249 Walnut
—Elmer (Julia A) bagger USRCo h 53 Bond
—Emma C Mrs clk WSpfd r 200 Locust
—Ernest billiards 768-770 Dwight r inq do
—Ernest (Arnicholas M) waiter Hotel Charles h 250 Sharon
—Evangeline M insp 296 Main h 20 Saratoga
—Evelyn J Mrs assembler USA h 22 Merida
—Fannie C wid William J slswoman ASCo h 27 Eloise
—Florence M h (6) 659 State
—Frances Mrs h 635 Dwight

SALES RENTALS MANAGEMENT
HENRY M. CLARK CO., REALTORS
100 BROADWAY TELEPHONE 7-0231
APPRAISALS MORTGAGE LOANS

ALBERT STEIGER COMPANY
DEPARTMENT STORE - 1477-1479 MAIN ST.

—Francis J (M Bertha) emp Westinghouse h 41 Dresden
—Francis J Jr (Norma C) surface treater USA h 39 Dresden
—Frank (Christine) trk driver r 1881 Main
—Frank A (Adella A) cost estimator BBNCo h 72 Corona
—Franklin mach opr USA r 33 Plymouth
—Frederick (Mabel F) trk driver WSpfd h 93 Pine
—Frederick E (Ida M) mach h (20) 109 Magazine
—Frederick L (Irene R) prod clk 78 Island Pond rd h (5) 6 Sheldon
—George E (Linda C) eng WMassElecCo h 88 Vermont
—George H (Ada H) foreman 93 Orleans h at WSpfd
—George H (Laverne W) dir (4) 215 Dwight h at E Longmeadow
—George S (Helen S) h 38 Rittenhouse ter
—George W (Corelia C) h (1) 19 Warner
—Gertrude S Mrs h 50 Yale
—Gladys M wid Roy insp 33 Lyman 23 Newman
—Godfrey S (Odessa L) emp USRCo h 49 Queen
—Grace M Mrs r 80 Corona
—Harriet office sec Spfd College r 36 Dartmouth
—Harry A (Dorothy A) (White Rose Laundry) rear 2787 Main h at Agawam
—Harry C rem to Florida
—Hazel R mach opr r 67 Kimberly av
—Helen H Mrs clk 415 State r 86 Woodside ter
—Helen M steno 363 State r 50 Oak Grove av
—Helen M r 53 Revier
—Henry J assembler Westinghouse r 72 York
—Henry W (Agnes M) emp City h 37 Governor
—Herbert F (Marjorie) v pres Wm B Remington Inc 4th fl 196 Worthington h at Longmeadow
—Herman A (Emma L) shipper Am BCo h 26 Rochelle
—Hiram J (Bertha W) slsman 487 Belmont av h 9 Morris
—Horace R (Olive E) toolmkr WSpfd r 251 Main 10
—Howard A (Helen B) maint man AmIntCol h 67 Mass Av
—Howard F G (Emma C) shipper WSpfd h 209 Locust
—Irene A h 107 Mulberry
—Irene B typist 47 Federal h at Thompsonville Conn
—Isabella E wid David r 251 Arthur
—James H (Dorothy E) tchr Ludlow h 124 Winton
—James I janitor Franklin r 49 do
—James J (Ritorna S) slsman 1293 Main h 99 Tyler
—James M (Laura A) rem to Bridgeport Conn
—James P (Mae B) h 249 Walnut
—James R (Alice M) gasoline 914 Sumner av h 40 Gordon
—James W slsman 1615 Main r 64 Buckingham
—Jennie L wid Raymond H h 128 Maynard
—Jennie M Mrs h (8) 440 Union
—Johanna T Mrs maint man MMLInsCo r 148 Eastern av
—John E (Mary A) elec Newark NJ h 48 Carlisle
—John G student r (1) 19 Warner
—John P (Helen G) emp 21 Clinton h (4) 159 Sharon
—Joseph assembler Westinghouse r 36 Temple
—Joseph E (Florida L) emp City h 23 Pearl st pl
—Joseph T (May) conf 241 Main 10 h do
—Laura A Mrs mgr 1916 Main r 1967 do
—Laverne W Mrs editorial reader 47 Federal h at E Longmeadow
—Lawrence F (Cecile M) car insp B&A h 8 Blake Hill
—Lawrence H (Evelyn D) patternmkr 92 Hayden av h 220 Denver
—Leanna J steno (304) 44 Vernon (5) 6 Sheldon
—Lena M wid Frank h (3) 196 Central
—Leo R h 72 York
—Lester F E draftsman 36 N Dwight r 69 Earl
—Lillian D h 263 Central
—Louise E tchr 51 Homer h (9) 127 Magazine
—Louise H Mrs rem to California
—Lucille J teller 19 Harrison av r (3) 196 Central
—Lucy A tchr 20 Lydia r 540 Bowdoin

—M Bertha Mrs matron MMLInsCo r 41 Dresden
—M Monica asst supv Vocational Rehabilitation (209) 145 State h (9) 21 Spring
—Mabel D clk MMLInsCo h 80 Belvidere
—Madge T Mrs office sec 53 Hillman r 2 Buchholz
—Malcolm R (Helen L) estimator 8 Arch h 107 Robert Dyer cir
—Margaret emp USA r 249 Walnut
—Margaret E matron USA r 50 Orange
—Margaret M married George Fisher
—Marie married Lester Moore
—Marie B emp MMLInsCo r 41 Dresden
—Marion E wid William E r 783 St James av
—Marion P Mrs tchr Agawam r 68 Abbott
—Marjorie J clk 3d fl 1387 Main r 2 Buchholz
—Mary R clk 46 Hillman r 54 Bowdoin
—Mary R Mrs burrer USA r 1414 Bay
—Mildred A wid Harry H h (4) 108 Ryers
—Mildred E clk WMassElec Co r 28 Dresden
—Pearl M clk MMLInsCo r 80 Belvidere
—Pearle N wid Paul E T mgr 439 White h 67 Kimberly av
—Peter J (Winifred E) h (3) 60 Norwood
—Peter R (Lillian A) investment broker 93 State h (2C) 96 Long Hill
—Phyllis C steno WSpfd r 22 Morida
—Raymond E (Mabel E) carp emp 28 Dresden
—Raymond F (E Leora) (White Rose Laundry) rear 2787 Main h 545 Carew
—Raymond P (Dorothy V) lineman WMassElecCo h 181 Hickory
—Raymond T (Olive G) lwyr (Ely King Kingsbury & Lyman) (1022) 1387 Main h 54 Bowdoin
—Raymond T Jr trainee (607-609-610) 1387 Main r 54 Bowdoin
—Redford L (Victoria) radio repr 147 Elm h 16 Allendale
—Richard J (Rose M) h 225 Boston rd
—Robert F clk Thompsonville Conn r 59 King
—Robert I clk Thompsonville Conn h 59 King
—Robert W (Eleanor) draftsman WMassElecCo h 297 Dwight st ext
—Robert W (Nancy W) lwyr (201) 1393 Main h at Longmeadow
—Rolla C (Olive A) h 64 Pease
—Roy H (Adeline A M) (White Rose Laundry) rear 2787 Main h at Belchertown
—Ruth A clk S Nat Bank 1531 Main h at W Spfd
—Ruth E wid Frederick H h 44 7th
—Sally A office sec (710) 1387 Main r 54 Bowdoin
—Samuel A (Frances E) miller USRCo h 27 Caldwell pl
—Sarah H wid Harry R h 48 Chase av
—Shirley F married Alexander R Smith
—Stanley L emp MCCo Monsanto av 10 h at Longmeadow
—T Leo (Anna J) slsman 1615 Main h 64 Buckingham
—Theresa F priv sec MCCo r 249 Walnut
—Thomas r 96 Elliot
—Thomas Laura A) emp City r 1967 Main
—Thomas (Mary M) emp 32 Cypress h 709 Belmont av
—Thomas H (White Rose Laundry) rear 2787 Main r 40 Portland
—Thomas J (Marguerite H) (Calhoun Cleaners) h 17 Calhoun
—Thomas L (Daisy T) mach opr USRCo h 28 Fay
—Thomas R (Elva O) tchr 1300 State h 74 Vermont
—Victor E (Emma L) h (19) 820 State
—Virginia G married Edward P Parker
—William G emp Spfd Nat Bank r 41 Dresden
—William G (Mary R) mach opr USA h 1414 Bay
—William J steamfitter r 47 John
—William L Jr (Elsie H) expediter WSpfd h (3A) 89 Long Hill
—see Roy
King's Bdg 214-226 Worthington
—Blk 29-33 Sanford
—Dept Store Leonard Tariff mgr 841 State
Kingsberg Fannie wid Julius D h 36 Sumner ter
Kingsburg Charles H rem to Westfield
—Doris E Mrs office mgr 1231 Main r 6 Ingersoll Grove
—Ellen Mrs r 72 Pearl
—Freda B wid Fred H r 25 Princeton
—Frederick M (Lucia H) lwyr Ely King Kingsbury & Lyman) (1022) 1387 Main h 73 Avon pl

—Grace E student r 102 Cedar
—Jane r 73 Avon pl
—John A in USArmy r 102 Cedar
—Julia R clk 1397 Main h 191 High
—Marjorie N wid George I emp 209 Page blvd h 102 Cedar
—Mary L in USAirForce r 102 Cedar
—Mary L student r 73 Avon pl
—Norma L clk SF&MInsCo r 25 Princeton
Kingsley Edwin R (Mary B) coml trav h 116 Dwight rd
—Fanny L wid Frederick L h 42 Crystal av
—Frances H h (14) 161
—Frederick L Jr (Lillian A) clk SF&MInsCo 42 Crystal av
—Helen I Mrs milliner ASCo r 80 Sherman
—John E (May) slsman 203 Dwight r 2177 Main
—Lillian A Mrs clk SF&MInsCo r 42 Crystal
—Peter F (Helen P) ins adjuster 3d fl 1200 Main h at Holyoke
—Philip B guard 79 York h at Holyoke
—Thomas r 32 Mattoon
Kingston Bridget wid John J emp Highland Hotel h 234 Franklin
—James H h 36 Wilmont
—Mary J wid Thomas J h (4) 46 Warriner av
—William J (Mary A) slsman h 8 Hillside pl
—William J (Mary W) sheet metal wkr 21 Florence h do
Kinlry Agnes C wid John D h 36 Osgood
—James F (Dolores J) mech PM&GCo h 246 El Paso
Kinkade Fred S (Frances G) printing DMCo foreman h 23 Fellsmere
Kinloch Margaret C wid Raymond A h (6) 288 Union
Kinner George (Frances M) repairman 348 Worthington h (1) 188 Woodside ter
Kinney Allyn R (Jeanne E) draftsman Agawam h (A) 377 Bay
—Byron E (Ruth V) barber 112 Whittier h 102 Tiffany
—Carl M (Muriel H) dept sup MMLInsCo h 160 Maynard
—Carl R (Margaret C) emp AmBCorp h (5) 683 State
—Everett auditor Smith & Wesson Inc 47 Mulberry

Kinney Frank M
(Ida S) pres Kinney Insurance Agency Inc (604) Third National Bank Bldg 1387 Main h at Hampden—See p 154

—George (Leola M) mech 302 Locust h 8 Dickinson
—Gordon H in USArmy r 160 Maynard

KINNEY INSURANCE AGENCY INC
Frank M Kinney pres Rockwell Keeney Jr v pres Stephen B Goodell treas Florence E Lane sec asst treas general insurance (604) Third National Bank Bdg 1387 Main—See p 154

—Lois A clk married James Work MMLInsCo r 160 Maynard
—Lowell C (Ruth E) rem to Virginia
—Paul W (Catherine B) repair head man 348 Worthington h 30 Cliftwood
—Raymond C mech 245 Dwight r 9 Dickinson
—Ruth C office sec (436) 31 Elm r 33 Edwards
—Ruth V Mrs clk Smith & Wesson Inc r 102 Tiffany
—Walter R (Gladys M) janitor AmBCorp h (7) 149 Belmont av
—see Kenney
Kinsalas Mabel F tinter 1537 Main r 92 Cornell
—Oscar C (Lottie B) h 92 Cornell
Kinsella Margaret K wid John E rem to Florida
Kinsler Claire student r 355 Trafton rd
—Herman G (Sadie H)(M G Kinsler Co) 18 Park h 355 Trafton rd
—M G Co (Herman G and Raymond G Kinsler) coat mfrs 18 Park
—Raymond G (Sylvia) (M G Kinsler Co) 18 Park h 409 Trafton rd
—Richard G (Cynthia) with M G Kinsler 18 Park h at Longmeadow
—Walter R (Cecelia L) coremkr CVMfgCo h 384 Main 10
Kinsman Eleanor S Mrs priv sec 89 Logan h at Longmeadow
—G Sumner (Thelma G) time study man Chicopee h 38 Greenbrier
—Helen I h 152 Thompson
—Helen M clk 93 Orleans r 105 Oregon
—Lena H wid Howard L h 43 Maplewood ter

SPRINGFIELD STAMP & DIE CO. INC.
PRINTING DIES
STEEL STAMPS
RUBBER STAMPS
MARKING ROLLS
Engraving
LETTERS
FIGURES
NAME PLATES
HOBS
329 DWIGHT ST.
Tel. 6-2590

● Expert Repairing
● Fringing
● Machine Binding
● Overcasting
HOSKIN RUG CO.
929 MAIN ST. SPRINGFIELD, MASS.
Telephone
4-8086
● American Oriental
● Axminsters
● Broadloom, Wall to Wall
● Wiltons

FIELD, EDDY & BULKLEY
1200 MAIN STREET PHONE 4-1112
SPRINGFIELD FIRE and MARINE
LOCAL AGENTS

MOSS MOTOR SALES, Inc.
STUDEBAKER SALES & SERVICE TEL. 6-0327
92 Memorial Ave. West Springfield

KINSMAN
—Louis G H (Grace M) h 38 Greenbrier
—Melvin E (Helen M) tchr 1300 State h 105 Oregon
—Warren D (Eleanor) ins adjuster (1101) 95 State h at Longmeadow
Kinigios Theodore emp Westinghouse r 666 Page blvd
Kioske Ethel M clk TelCo r 216 Eastern av
—Margaret H wid Frank h 216 Eastern av
Kip's Luncheonette (John Kyrianos) 2893 Main
Kipetz George (Priscilla A) emp USA h 28 Dawes
—Harry machopr USA r 28 Dawes
—John mail porter B&A r 28 Dawes
—Mary Mrs r 364 Parker
Kipp Gertrude E calculator opr USA h at Granby
Kiratsoulis John 294 Plainfield dairy man h 50 Prospect
—Thomas route slsman WSpfd r 50 Prospect
Kirby Alice T wid John P h 211 Fort Pleasant av
—Alkard M (Rose A) mach opr HGWCo h 14 7th
—Augustus L (Lillian L) atdt B&A h 47 Congress
—Clara L Mrs slswoman 1414 Main r (4) 674 do
—Distributing Co Philip R Stanley distributor vacuum cleaner 490 Page blvd
—Donald E r 50 Commonwealth av
—E Kenneth in USAirForce r 50 Commonwealth av
—Edward J (Vivian S) insp USA h 50 Commonwealth av
—Eileen M office sec Agawam r 781 White
—Flora H clk MBCo r 4 Ingraham ter
—George W (Clare L) stock finisher USA h (4) 674 Main
—Harold G (Grace F) insp WSpfd h 11 Warner
—Jeanne L clk USEnvCo 21 Cypress h at Feeding Hills
—Joan C clk 115 Dwight r 781 White
—John P draftsman B-DCBCo r 30 Belmont av
—John W (Eunice E) atdt B&A h (2) 17 Congress
—Lillian L Mrs elev opr ASCo r 47 Congress
—Mabel Mrs r 1968 Main
—Margaret M married Gene Trace
—Mary E Mrs cashier 1414 Main h 30 Belmont av
—Maurice S (Catherine F) slsman 630 Main h 781 White
—Patricia A clk New England Ins Co r 30 Belmont av
—Patricia A steno SOD r 781 White
—Teresa L r 211 Fort Pleasant av
—Theresa F wid Thomas J bkkpr 621 Worthington h 307 Gillette av
—Vivian S Mrs prin (332) 36 Court r 50 Commonwealth av
—Walter J (Anna H) eng B&M h (3) 27 Bowdoin ter
Kirchherr Frederick (Anna T) rate setter E Longmeadow h 20 Weymouth
—Katherine F wid George K r 6 Woodlawn
—William (Elizabeth M) mach E Longmeadow h (7) 17 Noble
Kirchner Cora E rem to Pittsfield
Kirchnerr William (Elizabeth M) mach USA h 123 Brunswick
Kireyezyk Stanley J (Dorothy A) meter reader SGLCo r 43 Rockland
Kirilick Frank r 1976 Main
Kirk Alan B office supv 1300 State h 1670 Parker
—Florence M Mrs emp statement dept The Third Nat Bank and Trust Co of Spfd 1391 Main h at Hampden
—Frank C emp supply dept The Third Nat Bank and Trust Co of Spfd 1391 Main h at Hamden
—Frank J T (Florence E) purchasing agt The Third Nat Bank and Trust Co of Spfd 1391 Main h at Hampden
—J D supv MCCo Monsanto av IO h at Monson
—James F emp TelCo r 122 Chestnut
—M Jean married Walter F LaBroad
—Pierce T (Rowena M) underwriter (430) 293 Bridge h 732 White
—Robert C box mkr GFBCo h 34 Revere
—Thomas A (Dorothy B) rep h 172 Thompson
—William (Dorothy J) student h 1157 Boston rd
Kirkcaldy Alexander r 44 Dexter
—Alexander h 29 Beacon
—William B (Hilda) plumber 14 Sidney pl h do

KIRKCALDY
—Annie E Mrs matron 122 Chestnut 84 Baxter av
—James (Margaret G) h 44 Dexter
—James Jr (Rose) elec wkr h 44 Chapel
—Margaret r 29 Beacon
—Margaret G bkkpr 22 Dale r 44 Dexter
—Marion G clk 1295 State h at WSpfd
—Robert (Annie E) carp h 84 Baxter av
—Robert F r 44 Dexter
—Thomas mach opr USA r 44 Dexter
Kirkham William B (Irma) r 70 Chestnut
Kirkitelos Andrew A student r 67 Cass
—Apostolos (Anna) cook 140 Chestnut h 67 Cass
—Paul S (Olympic Cleaners) 381 Liberty 67 Cass
Kirkland Herbert E (Thelma) mach opr USA . 104 Buckingham
—Martha W office sec (314) 115 State 212 Oak IO
—Paul B (Shirley R) student h 418 C Alden
—Robert C lwyr 162½ Main IO and lwyr (Kirkland) (614) 31 Elm and lwyr 162½ Main IO h 212 Oak IO
—Thomas H (Ida M) lwyr (Kirkland & Kirkland) (614) 31 Elm and lwyr 162½ Main IO h 212 Oak IO
—William H h (116) 786 State
—& Kirkland (Thomas H and Robert C Kirkland) lwyrs (614) 31 Elm
Kirkley Taswell F (Eva A) h 230 Arthur
Kirkpatrick Roxion (Ivy L) tire builder USRCo h 33 Lebanon
Kirouac Guy H (Rachel J) mach opr AmBCorp h 3 Douglas
Kirpalani Mohan S (Averil A M) slsman MCCorp h 331 Wilbraham rd
Kirsch Forrest G (Minnie B) deputy tax collector 393 StJames av h do
—John F planning eng E Longmeadow rear 393 StJames av
—Josephine M wid Alexander J h 115 Magazine
Kirsner Albert E mail porter B&A : (7) 290 Franklin
—Barney (Bessie) mail porter B&A h (7) 290 Franklin
—Herbert S (Elaine G) teller S Institution for Savings h 32 Myrtle
—Isadore (Irene S) stock clk PPCo h 54 Medford
—Leona R r (7) 290 Franklin
—Morris (Eva) packer 4th fl 395 Dwight h 638 Belmont av
Kirwan George F (Phoebe R) clk PO h 131 Dwight rd
—Laurence J (Mary B) slsman NY h 109 Brunswick
Kirwin George rest wkr r 36 Willow
Kisiel Florence L clk 1295 State h at Holyoke
—Joseph J dentist (619-620) 1570 Main h at Holyoke
—William J (Mary C) physician (619-610) 1570 Main h 120 Abbott
Kislus Alphonse E (Hilda) slsman 355 Chestnut h 76 Newland
Kisner Walter M (Helen) chemist USA h 5 Federal
Kisoloski William rem to Deerfield
Kisonas Frank S (Madden's Tavern) 236 Worthington h at Westfield
Kissel Francis J (Anne) toolmkr USA h 78 Clifton av
—Frank T (Irene M) mach USA h 73 Horace
Kisser James C (Martha) clk SRCo r 255 College
Kitch Anna M wid John h 30 Edendale
—Francis J (Stella M) reporter 32 Cypress h 154 Carver
Kitchener David A (Sally T) mgr 166 Main IO h 151 Woodside ter
—Gabriel H (Mildred H) chiropodist (507) 95 State h at Longmeadow
—Milton M (Bernadine D) with Kitchener's Department Store 166 Main IO h 55 Blaine
Kitchener's Department Store David A Kitchener mgr 166 Main IO
Kitching Theodosia M h (308) 774 State
Kites Adelia F Mrs bkkpr 26 Willow h at E Longmeadow
—Courtland L (Doris M) emp (26) 77 Worthington h at E Longmeadow
—Melvin D (Beatrice) printer Chicopee h 49 Whittier
Kitrosser Ben (Beatrice) mach 312 Birnie av h 895 Belmont av
Kitson Harry G coml artist (402) 1653 Main h at Enfield Conn

Kitt Frank J (Anna E) sexton Our Lady of the Sacred Heart h 41 Pheland av
—Leslie J carp Longmeadow r 41 Pheland av
—Lorraine L receptionist 72 Bridge r 41 Pheland av
Kittler Etienne S (Margaret B) printer PPCo h 43 Bevier
—Lawrence E (Irene) rem to Agawam
—Marie L supv SF&MInsCo r 43 Bevier
Kittredge Adele student r 61 Somerset
—Barbara B tel opr Tel Co r 364 Parker
—Bertha R wid Max (Kittredge Store Fixtures) 608 Dwight h 61 Somerset
—Bertrand W Jr cashier 96 State r 23 Middlesex
—Earl R (Frances E) farm credit examiner WSpfd h 49 Ford Pleasant av
—Everett A (Mary G) h 106 Washington rd
—Frances E Mrs clk MMLInsCo r 49 Fort Pleasant av
—George D (Mary C) rem to Oklahoma
—Glenn F policeman r 23 Middlesex
—Harry B (Hazel M) mach AmBCorp h 21 Fort Pleasant av
—Irving S (Lois W) v pres M J Kittredge Inc 1354 Main h at Longmeadow
—Lois M tel opr Tel Co r 23 Middlesex

KITTREDGE M J INC

Officers
MORRIS J KITTREDGE pres treas
IRVING S KITTREDGE v pres
SIDNEY L KITTREDGE asst treas clk

JEWELERS
ESTABLISHED 1910

DIAMONDS
WATCHES
CLOCKS
SILVERWARE
GIFTS
SPECIAL ORDER WORK

1354 Main
Tel 6-0373

—See p 166

—Matilda T wid Bertrand W emp MMLInsCo r 23 Middlesex
—Morris J (Eva K) pres treas M J Kittredge Inc 1354 Main r 70 Chestnut
—Sidney student r 61 Somerset
—Sidney L (Evelyn S) asst treas clk M J Kittredge Inc 1354 Main h at Longmeadow
—Store Fixtures (Mrs Bertha R Kittredge) 608-614 Dwight
Kitwood Dora E Mrs clk MMLInsCo r 34 Norfolk
—Norman P (Dora E) printer SF&MInsCo h 34 Norfolk
Kivior Dolores E clk 85 Chestnut h at Ludlow
Kivichan Mary emp Wesson Memorial Hosp r 45 Mattoon
Kivolek Frank S chauf 28 Columbia ter r 42 Franklin
Kiwacz Katarzyna A Mrs h 121 Laconia
Kiwanis Club of Springfield Inc sec Leland G Carlton sec 140 Chestnut
Kiwtar Stanley J (Catherine V) baker A&PCo r 44 Roseland
Kjoller Ervin A (Mildred B) mgr SNatBank h 138 W Alvord
—Harold E (Dorothy F) acct Chicopee Falls h 391 Gillette av
—Priscilla clk 1295 State h at Spfd
Klages Albert D (Rita) mgr (711) 1397 Main h at Longmeadow
—Elizabeth K priv sec 365 State h at Longh at Longmeadow
Klaiber Carlton (Charline J) rem to Stoughton
—John F slsman Agawam r 72 Dwight rd
—William A (Mary L) h 72 Dwight rd
Klak Helen A clk CVMfgCo r 296 Goodwin IO
—Julia priv sec CVMfgCo r 296 Goodwin IO
—Kathtrine wid John W h 296 Goodwin IO
Klamt Karl R (Belmont Radio & Television Co) 206 Dickinson r 80 Sumner av
Klar Joseph J physician (2) 38 Maple h at Longmeadow
—Minnie Mrs h (2A) 75 Long Hill
—Stanley R (Barbara M) optometrist Windsor Locks Conn h 39 Groveland
—Walter H supv fine arts pulbic schools h 41 Dartmouth

Imperial Washable Wallpapers
SPRINGFIELD WALLPAPER & PAINT CO.
486 BRIDGE ST. TEL. 3-4111 SPRINGFIELD, MASS.
Kyanize PAINTS

CHESTER D. PAINE, INC. ELECTRICAL CONTRACTORS - 673 WHITE ST.
APPLIANCES-LIGHTING FIXTURES-Tel. 9-3863

Klara Hairstylist (Mrs Klara Hecht) 278 Oakland
Klase Ira E (Grace M) h 21 Tinkham rd
—William R (Dorothy M) tool designer 317 Dwight h 33 Villa pky
Klassanos Peter r 76 Liberty
Klauman Edna S Mrs r (12) 6 Sumner av
Klaus Theodore H gasoline 590 Page blvd h at Chicopee Falls
Kleczek Matthew R (Lillian M) mach opr h 18 Massasoit pl
Klee Mary C wid John G r 57 Grand
Klefbeck Lily clk 1414 Main r 31 Thompson
Kleiman George pres American Time Corporation 4th fl 15 Park h at NY
Klein Alice S slswoman 3d fl 1387 Main r 15 Mountainview
—Benjamin (Dora) h 75 Cass
—Bernard J (May M) physician (22) 333 Bridge h 120 Leyfred ter
—Christine I clk 1295 State h at E Longmeadow
—David (Shirley) emp 32 Emery r 143 Massasoit
—Eva F wid Jacob B h (5) 895 Worthington
—Frederick G (Margaret C) foreman 88 Birnie av h 393 do
—Frederick P h 15 Mountainview
—Hattie A r 15 Mountainview
—Herman C (Pauline K) insp USA r 15 Taft
—Isaac (Henriette L) rabbi congregation Kodimoh h 450 Sumner av
—Louis L (Mary) tailor emp 1636 Main h 279 Dickinson
—Mildred G Mrs clk NYNH&H r 603 Allen
—Robert J (Della I) physician (229) 146 Chestnut h 141 Forest Park av
—Samuel H (Helen S) dentist (207) 1618 Main h 1164 Sumner av
—William H (Bertha B) acct WSpfd h 20 Sachem
—William F (Mildred G) foreman NYNH&H h 603 Allen
—see Cline and Klines
Kleinberg Louis N (R Eva) textile waste products Holyoke r 26 Arch
Kleinerman Frank (Frances Z) pres Litti Frank 149 State h at Longmeadow
Kleinklaus Albert H (Anna M) slsman Westfield h 42 Home
Klejna Joseph A (Beverly F) special agt (718) 95 State r 89 Perkins
Klekotka Anthony S (Anna) wire drawer Palmer h 133 Bristol
Klemansky Joseph E (Vera V) platform wkr RyEx h 37 Cass
Klemm Keith F (Evelyn) mgr bakery dept A &PCo h 27 Kenwood ter

Klempner Benjamin
(Lillian Z) (H Klempner Co) 60 Vernon h 17 Howes—See p 167

KLEMPNER H CO
(Hyman Harry and Benjamin Klempner) wholesale jewelers "Everything for the Jewelry Store" 60 Vernon tel 3-3861 —See p 167

Klempner Harry
(Roslyn L) (H Klempner Co) 60 Vernon h 89 Shamrock—See p 167

Klempner Hyman
(Sylvia R) (H Klempner Co) 60 Vernon h 19 Howes—See p 167
—Leah bkkpr 60 Vernon h 60 Fort Pleasant av
Klenakis Peter E (Georgia P) porter B&A h 46 Leonard
Klepach Dominick (Rose A) fire fighter SFD h 95 High
Klepak Julius (Lillian) h 26 Lancashire rd
—Sophie wid Morris r 87 Bancroft
Klepper Simon J (Sarah) cutter 29 Worthington h 71 Forest Park av
Klerner George rem to Hatfield
Klesper—see Collis
Kletsky Bessie wid Max L mgr (811) 29 Worthington r 188 Commonwealth av
—Earl student r 82 Spruceland av
—Julius (Lillian D) pres treas Jefferson Auto Specialties Inc 104 Carew h 82 Spruceland av
—Lillian D Mrs clk Jefferson Auto Specialties Inc 104 Carew r 82 Spruceland av
—Max L died Sept 4 1951 age 40
Klett Carl W (Helen M) experimental mech AmBCorp h 12 Eagle
—Helmut W (Dorothy L) foreman (503) 33 Lyman h 20 Cumberland

Klibanoff Benjamin R (Abbie B) (Klibanoff's Delicatessen) 1230 Dwight h at WSpfd
—Raymond fish 1226 Dwight r 80 Melha av
—Samuel R (Dorothy G) physician (3) 4 Chestnut h at WSpfd
Klibanoff's Delicatessen (Benjamin R Klibanoff) 1230 Dwight
Kligerman Myron R (Myrtle W) treas clk Saratoga Drug Inc 678 Main h at WSpfd
Klima Arthur F (Hazel B) office mgr 134 Cass h at Feeding Hills
Klimaj Stanislaw (Sophie C) h 142 Everett
—Stanley J (Amelia S) welder USA h 217 Arthur
Klimaszewski Stanislaw emp 45 Armory h 24 Butler
—Stanislaw Mrs (Stanislawa) died Dec 13 1951 age 58
Klimavicz Adele O assembler Chicopee 42 Eastern av
Klimay Bernard M (Jean M) assembler VNCo h 100 Butler
—Mary E wid John S h 37 Butler
Klimek Edward T (Jennie J) emp USA h at Chicopee
—Joseph J mech B-DCBCo r 2752 Main
Klimkowicz Jean D Mrs office sec (243) 94 State r 26 Vinton
—Joseph S (Stella E) mgr Holyoke h 27 Briggs 10
—Stanley (Jean D) route slsman h 26 Vinton
—Walter (Caroline) maint man WMassElecCo r 26 Vinton
Klimowicz Joseph G Rt Rev (Elizabeth W) bishop Russian Orthodox Church h 2127 Page blvd 10
—Metro trk driver 3664 Main h at Ludlow
Klinakis Antoinette mach opr DMCo h (3) 184 Carew
—Antonio foundry wkr SFCo h 37 Massasoit
—Georgia A married Francis Regan
—Paul A (Evelyn) wool dyer Thompsonville Conn h 37 Massasoit
—Peter A (Ruth) mach opr r 37 Massasoit
—Stanley A (Angeline) molder National Bronze Co h 228 Shawmut
—William in USMarines r 37 Massasoit
Kline Albert E (Katherine F) buyer NY h 21 Forest
—Doris M nurse 45 Colonial av r do
—Barry (Rebecca G) slsman 245 Chestnut h 30 Elwood dr
—Irving slsman 245 Chestnut h 93 S Branch pky
—Laura E Mrs nurse 21 Bay r do
—Leo A (Beatrice A) constr foreman 1387 Main h 1946 Wilbraham rd
—Morris shipping clk Chicopee r 955 Branch pky
—Sara r 95 S Branch pky
—William B (Edna M) emp 143 Parker 10 h 45 Colonial av
—Wordley J (Jessica E) time kpr G&BMfgCo h 216 Ambrose
—Wordley J Jr in USNavy r 516 Ambrose
Kling Herman M supv Westinghouse 91 Buckingham
—Sarah J wid Martin C rem to NY
Klingensmith Robert W (Elizabeth M) rem to New Hampshire
Klinger Catherine M Mrs bkkpr 1451 Main r 14 Thornfell
—John O (Catherine M) in USArmy h 14 Thornfell
—Oliver D (Mary F) trk driver City h 48 Crystal av
—William H (Julia R) welder Westinghouse 24 Farley
Klingsporn Anna M Mrs sub tchr 1300 State r (1B) 52 Manor rd
—Paul A Jr (Anna M) area supv MCCo h (1B) 52 Manor rd
Klingzing Shirley wid Howard student h (2C) 258 Union
Klinker Elizabeth Mrs clk 505 State r 50 Benton
—Francis N (Elizabeth) mgr meat dept Thompsonville Conn h 50 Benton
Klinkowski Edward M (Frances) asst to pres Indian Orchard Mfg Co Inc 34 Front 10 h at Wilbraham
Klischer Carl (Elizabeth) student h rear 263 Alden
Klisiewicz Cecilia J clk SOD r 50 Ringgold
—Frank (Helen B) technician 1548 Main h at Palmer
—Helen R steno SOD r 50 Ringgold
—Paul K (Victoria J) mach opr 67 Boylston h 50 Ringgold

Klobert Arthur H (eGorgina M) installer TelCo r 33 Gardner
Klofas John A (Kate) mach 3664 Main h at Chicopee Falls
Klopfer Arthur (Alfred Lissberger) millinery 1804 Main
—Arthur (Elizabeth A) h 20 Dartmouth
—Arthur S emp 870 State r 20 Dartmouth
—Muriel E clk 1904 Main r 20 Dartmouth
—Raymond W (Lillian H) clk USA h at Holyoke
—Richard L (Rose) in USAirForce h (6) 356 Belmont av
—Robert G receiving clk ASCo r 20 Dartmouth
Klos Stanley emp 46 Hampden h 117 Greenwood
Kloss Frank (Victoria B) emp 108 Athol r 51 Narragansett
—Frank S (Olga H) upholsterer emp 29 Sheffield h 53 Narragansett
Klossel Edward r 15 Lyman
Klotz Hugo (Myrtle M) painter 100 William
Klouvidis Steve h 2063 Main
Klug Harry A (Catherine R) mgr air conditioning dept 238 Dwight 36 Buick av
Kluiko Frank (Leon) mach opr Spfd Daily News h 51 Shawmut
Klungian Matthew (Mary) scraper VNCo h 34 Edgewood
Klupa Adam A (Henrietta H) druggist WSpfd h 38 Upland
—Frank janitor 49 Chestnut r 38 Upland
Klutch Peter (Margaret M) pres treas Bon Ton Cleaners & Dyers Inc 11 Adams and 890 Carew h at Longmeadow
Kluum John C (Jean V) in USAirForce h 40 Amore rd
Kmetz Richard C emp MCCo Monsanto av 10 h at Wilbraham
Kmiecik Edward trucker CVMfgCo r 124 Main 10
—Frances assembler AmBCorp h 308 Island Pond rd
—Kazimierz (Mary) mach opr AmBCorp h 338 Main 10
—Pauline A wid John insp 34 Front 10 h 124 Main 10
Kmiotek Karl mach opr h 31 Grosvenor
Knaak Herman A (Margaret M) h 32 Clark
Knabe Emma C house kpr r 147 Marion
—Henry W mech eng USA h 147 Marion
Knoggs Leona S married Raymond Burt
Knapik Paul P (Frances M) bakery supplies 422 Walnut h do
—William A (Stella K) mach PM&GCo h 35 Felicia
Knapp Anthony S (Lucy A) mach E Hartford Conn h (1) 29 Arch
—Bessie I bkkpr WSpfd r 130 Dawes
—Donald (Evelyn M) clk WSpfd r 38 Merrimac av

Knapp E C
(Edwin C Knapp) general woodworking cabinet work a specialty 92 Bridge WSpfd —See p 1041
—Edward rem to Chicopee Falls
—Effie R wid Hiram R h 11 Whittier
—Frank T adjuster USEnvCo r (1) 29 Arch
—Geraldine R Mrs office mgr (509) 175 State h at E Longmeadow
—Harold C (Kenneith P) supv MCCo h 15 Eldert
—Harold M (Norun) rem to Fitchburg
—Harriette A wid Harry H r 49 Rockland
—Henry J (Marie F) pres treas Buyers Syndicate and pres treas Knapp Radio Specialties Co Inc 30 Taylor h 43 Dana
—Hiram R died May 15 1951 age 84
—Ida L clk BSTWks h 61 Bryant
—Joseph H (Katherine W) plumber emp 105 Greenwood h 97 Conn av
—Kenneth P Mrs clk 1414 Main r 15 Eldert
—Lavinia wid Joseph h 38 Merrimac av
—M Winifred librarian Willimansett h (5) 84 Byers
—Marie F Mrs clk Buyers Syndicate and clerk Knapp Radio Specialties Co Ing 30 Taylor r 43 Dana
—Marjorie library asst 220 State r (5) 84 Buyers
—Norval P (Jewel B) plumber E Longmeadow h 32 Acushnet av
—Radio Specialties Co Inc Henry J Knapp pres treas Mrs Marie F Knapp clk 30 Taylor
—Suzan C student r 15 Eldert
Knappe Della B died Aug 11 1951 age 78
—Henrietta C r 96 Old Brook rd
—see Knapp

CHEMICALS Industrial • BARKER CHEMICAL CO. "A" COR. CIRCUIT AVE. WEST SPRINGFIELD • TEL. 3-1007 • BLEACH Laundry Supplies

The Union Central Life Insurance Co. 1200 MAIN STREET
CHARLES S. MERRIAM, Manager TEL. 4-3166

RALPH D. JONES, Inc. CHRYSLER – PLYMOUTH
721 Worthington St. • BODY REPAIRING - PAINTING • Tel. 6-6301 • Sales - Service - Parts - Wholesale and Retail

"Offering A Community Service" CURRAN-JONES, INC. Funeral Home
109 MAIN STREET WEST SPRINGFIELD
Telephone 6-7742

Knapton Francis N tchr 1300 State 264 Wilbraham rd
—Grace E h 264 Wilbraham rd
—Harold J (Gertrude A) slsman h 14 Monmouth
—John F (Marion E) toolmkr AmBCorp h 64 Colonial av
—Joseph L (Evelyn A) beauty shop 982 State h 28 Homer
—Marion E Mrs sub tchr r 64 Colonial av
Knaus Wilbert J (Catherine E) tester Westinghouse h 87 Villa pky
Kneeland Brenda A teller Spfd Nat Bank r 60 Thompson
—Francis L (Doris M) mach Chicopee Falls h 64 Conn av
—Mae J Mrs r 60 Thompson
—Robert S (Annie P) lwyr (511-512-513) 1387 Main h at Longmeadow
—see Nelen
Kneifel Clarence C (Constance M) sls rep 908 State h 135 Marengo pk
—Constance M Mrs mgr 1394 Main r 135 Marengo pk
Knickerbocker The apts 24 Sumner av
Knierim Therese H clk 1293 State h at Chicopee Falls
Knies Jean K Mrs clk USA r 37 Acme pl
—John M (Jean K) nurse supr USA h 37 Acme pl
Knight Adelaide A wid Arthur h 16 Sachem
—Alec A (Catherine B) mach opr MCCo r 11 Crown
—Annie E h 16 Andrew
—Callie married Ollie Thomas
—Charles E (Marian P) supv MCCo h 25 Hazen
—Charles W (Linna B) letter carrier h 33 Ellsworth av
—Doris W Mrs priv sec (1022) 1387 Main h at WSpfd
—Dorothy B Mrs bkkpr MDFCo h 152 Lucerne rd
—Douglas E (Eleanor W) books 40 Peekskill av h do
—Douglas F (Annette B) (Knight's Men's Shop) 578 Belmont av h 125 Tiffany
—Edwin L r 173 Oakland
—George T (Marjorie) adjuster (405) 1200 Main h at WSpfd
—Georgietta F wid Leonard W h (1) 255 Union
—Gordon K (Janet O) (The Little Gallery) 105 Chestnut r 16 Sachem
—Helen M r 579 White
—Henry F emp NYNH&H r 579 White
—Henry J (Agnes K) clk USGovt h 464 Wilbraham rd
—Henry J Jr in USArmy r 464 Wilbraham rd
—Howard F (Marguerite E) capt SFD h 64 Dunmoreland
—Iva B wid Frank M housekpr h 12 Sherman
—James W (Kathleen) treas Dawning Taylor Co 385 A Liberty h 15 Riverview
—Jean T cashier A&PCo r 464 Wilbraham rd
—Joanne M office sec (307) 1387 Main h at WSpfd
—John C Jr (Sabra S) junior acct (600) 293 Bridge h 889 Alden
—Josephine Mrs housewkr h 1102 Main
—Katherine A r 579 White
—Louis W (Nellie F T) pharmacist 360 Bay h 190 Thompson
—Paul M (Marion H) supv 1293 State h at Wilbraham
—R Carlton sign printer emp 1477 Main r at Somers Conn
—Robert W condr NYNH&H h 589 White
—Robert W waiter 140 Chestnut r 1102 Main
—Ronald rem to Bangar Me
—Walter L shipping clk 112 Broadway h at Agawam
—William B D (Elizabeth) h 114 E Alvord
—William F r 464 Wilbraham rd
—see Knights
Knight's Men's Shop (Douglas F Knight) 578 Belmont av
Knightly Agnes C insp WSpfd r (3) 327 Central
—Albert L janitor 972 Carew r (5) 52 Pearl
—Charles V (Alice C) office mgr 214 Birnie av h 465 Sumner av
—Florence M r (3) 327 Central
—Frances C Mrs bkkpr USA r 30 Belmont av
—George F (Mary S) molder CVMfgCo h 36 Corona
—Gloria M married Russell rem to Amherst
—Helene F social wkr 184 Mill r 758 Alden
—John E (Vrsula A) deliveryman 58 Albany h 54 Scott
—John J acct Thompsonville Conn 758 Alden
—Josephine M wid Thomas H h (3) 327 Central
—Robert F r 336 Chestnut
—William R (Frances C) bar tender 2823 Main h 30 Belmont av
—William T time study eng AmBCorp h 758 Alden
—William T Jr eng Holyoke r 758 Alden
Knighton Clyde T (Sally) rem to Feeding Hills
Knights Frederick M (Laura M) h 36 Hawthorne
—Laura M Mrs clk A&PCo r 36 Hawthorne
—of Columbus Hall 39 Oak 10
—of Columbus Home City Council No 63 (300) 121 Lyman
—of Pythias Maccabear Lodge No 23 393 Maple
Knoblock Margaret Mrs emp 89 Bellevue av r 88 Bellevue av
Knodler Carl (Elsie H) emp Westinghouse h 340 Tinkham rd
—Esther R clk MMLInsCo r 340 Tinkham rd
Knorr Alice nurse SHosp r 36 Crestwood
—Harry E (Helen H) in USNavy h 69 Oswego
—Louis (Emily A) mech eng AmBCorp h 36 Crestwood
Knowland Elizabeth A wid Martin r 31 Mattoon
Knowles Ann ward aide Wesson Memorial Hosp r do
—Benjamin (Dora M) insp USA h 31 Lillian
—Charlotte C r 10 Birnie av
—Chester L (Barbara L) chemical eng MCCo h 40 Ballard
—Chester L Jr emp MCCo r 40 Ballard
—Dana F student r 122 Chestnut
—Donald J gas sta atdt 269 Central r 31 Lillian
—Elmer L (Mildred E) h 19 Yale
—Helen A wid Andrew C slswoman 1414 Main h 2752 do
—John A mach opr E Longmeadow h 10 Birnie av
—Ralph S (Margaret S) slsman Hartford Conn h 37 Macbeth
—Raymond (Norma E) trk driver 181 Taylor h 166 Arcadia blvd
—Robert B labeler Titeflex Inc r 10 Birnie av
—Robert J (Alice M) constr wkr 1215 Main h 31 Stebbins
—Violet L wid James C died apr 12 1951 age 74
—Webster C r (5) 222 Pearl
—William E (Dolores K) trk driver WSpfd h 15 Lillian
Knowlton Charles J (Lillian M) rigger MCCo h 17 Lowell
—Cora M wid Ervin h 72 Cleveland
—Donald W mail sorter B&A r 17 Lowell
—Eva H wid Ora W h (3) 66 Pynchon
—Herbert (Jean E) in USMerchant Marine r 43 Putnam cir
—Kenneth K mail porter r 17 Lowell
—Morgan C student r 97 Suffolk

KNOWLTON PHILIP N **(Harriett M) jeweler and optician 505½ Belmont av tel 4-1704 h at E Longmeadow**

—Ray W (Ruth S) assembler USA h 97 Suffolk
—Ruth M cashier Highland Hotel r 97 Suffolk
Knox Anne P associated laboratory director New England Laboratories 44 Chestnut r 104 Washington rd
—Archibald H (Ann) special agt 17 Pearl h 185 Corona
—Archibald H (Anna E) h 1728 Dwight
—Barbara r 26 Howard
—Baron D physician (326-329) 20 Maple h at E Longmeadow
—Clifford J industrial eng GECo r 383 Newbury
—Ellen nurse SHosp r do
—Emma M wid John D h 15 Summit
—Florence B Mrs clk MTShaw Shoe Co of New England Inc 162 Chestnut h at Longmeadow
—George R (Helen A) asst delivery supt 1414 Main h 3 Buchholz
—Harriet E wid Ellis G h 219 White
—Helen E h (2) 129 Sumner av
—Helen H wid Francis X furn rms 31 Elliot h do
—John G (Pauline F) bank messenger 2nd fl 1387 Main h 711 Sumner av
—John W (Genevieve) assembler Westinghouse h 54 Allen
—Kathleen D Mrs tchr music 15 Sachem h do
—Lester W (Elizabeth H) motor equipment opr City h 383 Newbury
—Margaret E steno Chicopee r 15 Summit
—Paul W (Mavis H) mech E Hartford h 93 Oak Grove av
—Paul W (Ruth E) shipping clk SF&MInsCo h 273 Redlands
—Richard A (Marjorie H) acct (410) 31 Elm h 1698 Parker
—Robert J (Mary D) mech 525 Belmont r 21 Audubon
—Ruth E Mrs tchr 1170 Carew r 273 Redlands
—Shirley M clk 17 Pearl r 1728 Dwight
—Street Market (Michael J Lynch) grocers and meat 17 Knox
—Thomas C (Edith A) rem to Connecticut
Knudsen Everett D (Nancy M) slsmn h 162 Old Farm rd
—Shirley L bkkpr 63 Elm r 93 Dana
Knudson Charles J (Edna A) floor mgr 1329 Main h 251 Cortland
—Stephen G (Eileen M) rem to WSpfd
Knurek Bruno (Irene) cabinet mkr Chicopee h 74 Sargeant
Knutson Joan F Mrs clk USA r (8) 102 Lincoln
—Rognald S (Joan F) field rep 172 Chestnut h (8) 102 Lincoln
Knybel Anna wid John h 6 Berkshire 10
—Anthony J (Dorothy B) tiremkr USRCo h 302 Laureiton
Kober Edward F (Elizabeth A) policeman h 38 Beimont av
—Ethel M wid William M tel opr TelCo h 28 Athol
—Gordon A (Mary E) rem to Pennsylvania
Kobera William F r 117 Firglade av
Kobler Anna Mrs r 180 Union
Kobrosky Anna B married Maurice Crystal
—Louis H (Marion L) pres treas Samuel Kobrosky & Co Inc rear 421 Plainfield h (2A) 77 Long Hill
—Milton L (Elaine) physician 1938 Main h at WSpfd
—Samuel & Co Inc Louis H Kobrosky pres treas Milton L Kobrosky v pres Mrs Anna B Crystal clk junk rear 421 Plainfield
—Sarah wid Samuel h 869 Chestnut
Kocal Frank (Edna E) mach E Hartford Conn h (8) 114 Byers
Koch Francis W r 7 Colton
—Frank X (Margaret J) treas & chief designer Spfd Store Fixture Co Inc 7 Colton and 47 do h (6) 12 Bayonne
—Grant W (Mary V) tchr 35 Eastern av h 7 Ruskin
—Gustav H eng Westinghouse h 1570 Plumtree rd
—Gustave H Mrs (Ruth G) died May 13 1951 age 48
—Howard P clk USN r 49 Prospect
—John (Della E) h 111 Osborne ter
—Jacob (Eva) assembler Westinghouse h 49 Prospect
—Leonard E clk 887 Carew r 49 Prospect
—Mary E student r 1570 Plumtree rd
—Otto (Martha M) hairdresser 313 Bridge h 76 Jenness
—Russell S (Dorothy R) rep Mass Hospital Service Inc and Mass Medical Service (802) 1387 Main h 20 Martel rd
Kochan Janet R r (6) 88 Byers
Kochanek Catherine Mrs housekpr r 35 Liberty
—Frederick W (Stephanie J) driller MDFCo r 29 Devens 10
—Jane M clk 71 Acton 10 r 39 Ludlow av 10
—John F (Stella) shipping clk 29 Sheffield r 200 Parker 10
—John K rest wkr r 260 Parker 10
—Joseph M (Elmi M) physician 39 Ludlow av 10 h 17 Goodwin 10
—Josephine C assembler 3664 Main h at WSpfd
—Mitchell J (Julia V) custodian 53 Elliot h 200 Parker 10
—Nellie A clk 1514 Main h at Ludlow
—Stanley M pres Banner Machine Co Inc 1801 Page blvd h at Chicopee Falls
—Stella M wid Martin grocer 71 Acton 10 h 39 Ludlow av 10
—Theodore S (Viola M) custodian School St School h 100 Milton 10
—Walter A clk N Acton 10 r 39 Ludlow av 10
—Walter A (Katherine S) mach opr LM&SCo h 200 Parker 10
Kochanowicz Joseph (Mary A) pres treas Poli Jewelry Co Inc 188 Worthington h 303 Springfield
—Mary A Mrs sec Poli Jewelry Co Inc 188 Worthington r 303 Springfield
Kochanowski Stanley F (Stephanie) mach AmBCorp h 290 Oakland
Kocheas John r 32 Holyoke
Kocher Donald H emp MCCo Monsanto av 10 r at Detroit Michigan
Kochergin Nicholas (Valentina) tailor h 715 Dwight
Kochinskas Gladys T Mrs rug wkr h 14 Jenks

5-6 COURT HOUSE PLACE SPRINGFIELD REAL ESTATE EXCHANGE TEL. 3-4825
We Specialize in Real Estate Investments

HAMPDEN SAVINGS BANK
INC. 1852 19 HARRISON AVENUE
Safe Deposit Boxes at Popular Prices
Register Checks For Paying Bills
Cost Only 10c For Each Check Used

Kocinski Alfred carp r 19 Franklin
Kociuba Alphonse W musician r 15 Brookline av
Kocoras John rem to Holyoke
Kocot James W (Helen W) dept mgr 1592 Main h 39 Garfield
Koden John J (Lola M) in USAirForce h Amore rd
Kodes Joseph W (Rose M) foreman Westinghouse h (4) 691 State
—Louise M mach opr USA r (4) 691 State
—Muriel F r 18 E Hooker
—Vincent J (Katherine J) calibrator AmBCorp h 30 MacArthur
Kodis Victor S tchr 1170 Carew r inq do
Koehler Doris Mrs clk 93 Orleans r off 701 Wilbraham rd
—Ernest F h 40 Ionia
—Frank W (Gertrude) painter h 88 Adams
—Hugh R (Doris) student h off 701 Wilbraham rd
—Louis C (Anna R) painter 24 Conklin h do
—Robert E (Mildred W) rem to Lynnbrook LI
Koenig Alfred E draftsman Holyoke r 258 Fountain
—Alfred H (Anna L) slsman 1414 Main h 258 Fountain
—Frieda T wid Albert L h 11 Donald
Koepke Wilfred emp Westover Field r 29 Avon pl
Koerner Walter R (Mary A) plant supv AmBCorp h 1284 Bay
Koetsch Clarence G (Lillian B) packer Westinghouse h 11 Groveland
—Paul E (Minnie) cutter WSpfd h 1500 Oak Grove av
—Raymond E (Patricia A) mech 630 Main h 19 Sunapee
Koff Louis (Mary A) jeweler Middletown Conn h (2B) 77 Long Hill
Koffee Kup Donuts Inc Popken J Hachigian mgr 1057 bakers State
Koffman Murray M (Beatrice S) (Murray's Drug Store) 18 Hancock h 79 Leyfred ter
Kogon Morris (Eva R) pres Holyoke h 34 Warner
Kogut Helen Mrs r 105 Newland
—Josef died Jan 10 1952 age 69
—Katarzyna M wid Jozef h 39 Rapalus IO
—Leonard L (Ann C) emp AmBCorp h 37 Ames
—Stanley E tchr 95 Milton IO h at Wilbraham
—Stella M mach opr USEnvCo r 105 Newland
—Stephen foundry wkr CVMfgCo r 39 Rapalus IO
—William S (Pierina) tool & die mkr 312 Birnie av h 25 Bremen
Kogutowicz Janina steno 116 Liberty h at Feeding Hills
Kohl Weller (Gertrude E) rem to Florida
Kohler Charles A (Felecite) h 2445 Main
—Emil R meter reader 35 State r inq do
—Louis K (Ella L) h 197 Allen
—William H (Anne F) (6) r 127 Sumner av
Kohlt Ernst (Bertha) clk 1827 Main h 892 Worthington
Kohn Albert A in USArmy r 43 Groveland
—Milton M (Rose) mgr 108 State h 43 Groveland
—Sidney H (Elizabeth T) acct (236) 31 Elm h 47 Bangor
Kohr Albert W (Mary A) porter GBCo h 154 Lamont
Kohse Roland W in USMerchantMarines r 17 Jennings
—Stefanie wid Otto M h 17 Jennings
—Werner W r 17 Jennings
Koltz Emanuel R (Lena G) ins agt (412) 1200 Main h 79 Carver
Kojian Kapriel (Nouvart) emp CVMfgCo h 163 Goodwin IO
—Karnig emp CVMfgCo h (7) 45 Holyoke
Kokkinos & Co Inc Costas N Pilalas pres treas conf 782 State
Kokley William F lineman TelCo h 171 Rosewell av
Kokofsky Barney A (Mildred J) trk driver 211 Plainfield h 84 Sherbrooke
Kokonowski Walter (Winifred A) asst foreman 3664 Main h at Chicopee Falls
Kokosa Stanley J (Frances A) gasoline & conf 1271 Page blvd h 1276 do
Kokoszka Edmund J (Mary A) gun smith Smith & Wesson Inc r 11 Primrose IO
Kolano Louise M Mrs emp ASCo r 127 Cass
—Tadeus F (Louise M) metal pourer B&A h 127 Cass
Kolbe Adolph A dentist Chicopee h 10 Allendale
Kolber Anna wid Henry r 133 Maple
Kolberg Eric (Mary) emp 82 College h (6) 9 Melrose
—Mary wid Herman F died May 28 1951 age 90
Koldys Alexander R (Shirley M) steamfitter 61 Bliss h (A) 617 Bay
Koles Olga wid Christopher . 20 Bradford
—Samuel J (Ursula M) prod clk Westinghouse h 245 Edendale
Kolinchick Isadore (Mary) mgr 623 Dwight h r 15 Middle
Kolinchik Mary Mrs (Minute Lunch) 623 Dwight r 15 Middle
Kolisko Michael artist r 30 Mattoon
Koljian Hagop K (Adeline B) janitor 837 Main h 346 Wilbraham rd
Kolm Arnold assembler Chicopee h 31 Worcester av
Kolodnick Mary mach opr Chicopee r 7 Hebron
—Tona K wid Samuel h 7 Hebron
Kolodziej Shirley G shipping clk The Springfield News Co 101 Taylor r at Westfield
—Stanley slsman h 238 Merrimac av
—William J (Mary P) garage helper 353 Chestnut h at WSpfd
Kolodzinski Evelyn A clk USA h at Florence
Kolvek Dewey G student r 25 Judson
—George M (Rose C) mach Westinghouse h 25 Judson
—Roselyn C tchr 972 Carew r 25 Judson
Komar Wasil J (Jennie) welder B&A h 22 Webster
Kominski Joseph H (Jennie M) maint man MDF Co h 27 Parallel
Kominsky Beverly M Mrs clk Chicopee r 16 Colonial av
—Oscar (Beverly M) emp USA h 16 Colonial av
Komitek John (Hazel) in USAirForce h 4 Fay
Komla Phyllis stdt nurse Wesson Memorial Hosp r do
Komorowski Theodore F (Florence F) emp B&A h 23 Hebron
Komosa Leon W (Rosemary K) mach Smith & Wesson Inc h 62 Thornton
—Rosemary K Mrs priv sec Bowles pk r 62 Thornton
Konarski Victor (Estella) meat cutter 1391 Lyman r 2158 Main
Koncitik Helen tester Westinghouse r 119 Glenwood
—Raymond h 119 Gelnwood
—Raymond (Christine) mach CVMfgCo h 20 Notre Dame
Kondakov John J (Timira) janitor 220 State h 118 Greenwood
Kondecakis Constantine emp Westinghouse h 21 7th
Kondret Adele E clk G&BMfgCo r 13 Melbourne
—Anthony J (Sophia A) toolmkr 785 Page blvd h 15 Melbourne
—Edward F die mkr MDFCo r 13 Melbourne
—Evelyn Mrs clk WSpfd h 1747 Carew
—Joseph D (Frances P) blksmith MDFCo h 13 Melbourne
Kondrukewicz Nikolai h (1) 218 Ferry
Konecny Alois Jr (Blanche) controller Chicopee h 165 Bowles pk ext
Kongsted Ludvig F (Edna T) consulting elec eng 3664 Main h at Longmeadow
Konick Marvin M (Charlotte G) eng USA h 58 Commonwealth av
Konicki Andrew (Sophie) emp 55 Stockbridge h 513 Main IO
Konieczny Alfred S (Veronica) mach opr CV MfgCo h 56 Montgomery IO
—Anna M assembler Westinghouse r 137 Parker IO
—Anthony P (Leona G) h 56 Montgomery IO
—Antoinette L assembler Westinghouse r 56 Montgomery IO
—Barbara M assembler AmBCorp 56 Montgomery
—Edward Z (Barbara M) mach opr r 56 Montgomery IO
—Frank W (Tekla V) h 46 Enfield IO
—Joseph M mach CVMfgCo r 137 Parker IO
—Lucy M ediphone opr 1250 State h at Ludlow
—Martin E (Eleanor V) polisher MCCo h 137 Parker IO
—Mary V mach opr USEnvCo r 137 Parker IO
—Stanley J (Marion M) mech USA h 44 Wolcott
—Theodore K trk driver Westover Field r 46 Enfield IO
—Veronica Mrs beautician 1033 State r 56 Montgomery IO
—Walter F (Helen B) mach G&BMfgCo r 23 Haller IO
Konik Stephen L waiter Highland Hotel h 120 Congress
Konior Louis (Louise M) sheet metal wkr W Spfd h 12 Harriet
Kononchuk Anna O wid Max h 40 Congress
Kononitz Michael W (Helen B) meat cutter 619 Dwight r 41 Montclair
Konopick Florence wid John r 1036 Main
Konopka Casimere C plater MCCo r 30 Montgomery IO
—John E (Doris M) mech Stky and (Mid-Atlantic Service Station) 433 Main IO h 30 Montgomery IO
—Victoria wid Joseph mach opr h 30 Montgomery IO
Konoptschak Stefan (Sofia) assembler Chicopee h 122 Franklin
Konosky Mary Mrs clk 1456 Main r 22 Ladyard
Konovelchick John (Anna) box mkr W Spfd h 79 Essex
—John Jr (Theresa) rem to W Spfd
—Mary r 79 Essex
—Michael (Edna M) foundry wkr CVMfgCo h 10 Akron pl
—Stasia M mach opr AmBCorp r 79 Essex
Konover David N pres Shalen and Konover Inc 808 State h at W Hartford Conn
Konowalow Teodoz (Jalina) baker emp 71 Sumner av h 119 Franklin
Konstantapolis Bronie Mrs emp S Hosp h 27 Grosvenor
Kook Charles F (Mary B) mach opr 3664 Main h at N Wilbraham
Koontz Nobe R (Marjorie E) dist mgr (203) 293 Bridge h 6 Venture dr
Koopus Stanley E (Lottie) clk A&PCo h 34 Croydon
Kopasky Geraldine R Mrs slswoman 1211 Main r 212 Marsden
Kopcinski Sally A clk 1295 State h at N Agawam
Kope Antoinette E sorter 327 Belmont av h at Somer's Conn
Kopec Francis J (Anna P) mach AMBCorp h 402 Parker
—Frank (Stanislawa H) foundry wkr CVMfgCo h 38 Parker IO
—Frank Jr in USArmy r 38 Parker IO
—John J (Wanda S) process hlpr MCCo h 44 Holy Cross
Kopelman Alexander (Sarah A) slsman h (11) 76 Byers
—William S section mgr asst buyer Hartford Conn r (11) 76 Byers
Kopernik Mary A nurse Mercy Hosp do
Kopeski Anna R r 90 Nottingham
—Edward A (Laura M) emp DMCo h 33 Vlasak
—Henry G r 90 Nottingham
—Henry G (Philopina M) mach opr 117 Carew h 177 Carew
—John A (Lillian S) mach opr G&BMfgCo h 1026 State
—Lillian S Mrs clk MMLInsCo r 1026 State
—Marion K Mrs clk MMLInsCo 1026 State
—Mary A Mrs h 19 Hogan
—Stanley mach opr Chicopee r 2157 Main
—Stanley C Jr in USNavy r 19 Hogan
—Victor in USMarines r 177 Carew
—Victor C mach G&BMfgCo r 90 Nottingham
Koplin George M (Annabelle D) vice pres Holyoke h 44 Trinity ter
Kopper Mary H wid Frederick r 44 Dresden
Kopus Jennie mach opr Westinghouse r (10) 218 Ferry
—Walter F (Stella) h (10) 218 Ferry
Kopyscinski Alice M Mrs cashier 309 Page blvd r 57 Massreco
—David P (Mary T) welder BMTCo h 304 Bay
—Demetrius lens grinder (412) 1490 Main r 143 Almira rd
—Harry tester Westinghouse r 143 Almira rd
—Peter car cleaner 34 Sumner av r 44 Andover rd
—Philip J (Dorothy H) trk driver 20 Belle h 66 Essex
—Samuel T (Hazel M) CVMfgCo mach opr h 81 Fargo
—Theodore (Mary) h 44 Andover rd
—Theodosia wid Zinove h 143 Almira rd
—Walter assembler Westinghouse r 143 Almira rd
Kopysinski Elizabeth packer 101 Lyman h rear 192 Pearl
Kopyt Peter (Bronia) tailor emp 1502 Main h at Chicopee
Korakcikis Theodore rest wkr r 2062 Main
Koram Elmore wid Shabeen h 53 Ferry
Korbel Fred B (Ruth R) mgr Kellogg Envelope Div 21 Cypress h at Longmeadow

PERSIAN AND CHINESE RUGS Toros Omartian & Son, Inc. 390 BRIDGE STREET BROADLOOM CARPETS DIAL 6-1531

CITY COAL CO. Coal - Fuel Oils - Conn. Coke
Oil Burners - 145 Armory St., Tel. 4-7396

FIELD, EDDY & BULKLEY INSURANCE
1200 MAIN STREET PHONE 4-1112
Policies of Every Kind in All the Best Companies

TELEPHONES: 4-0781 4-1946
V. H. BRINN REAL ESTATE
MORTGAGE SERVICE - APPRAISALS - CONSTRUCTION - INSURANCE
Room 319 115 State Street

KORBEL
—James E (Margaret M) rem to Connecticut
Korbut Alex (June E) meat cutter H L Handy Co h 17 E Hooker
—Joseph (Josephine) forger MDFCo h (2) 218 Ferry
—William clk 629 Dwight · (2) 218 Ferry
Kordalewski Alban J radio eng Ithaca NY 69 Wilmont
—Elinore E office sec 17 Pearl r 69 Wilmont
—Emma J wid Vaclaw h 69 Wilmont
Kordalski John S rem to Detroit Mich
Kordas John (Doris L) packer Easthampton h 63 Charles
—Sebastian F (Stella M) office comptroller Holyoke h 87 Woodlawn
Kordzikowski Bertha Mrs h 842 Newbury
—Della clk Chicopee r 842 Newbury
Korell Eugene A in USAirForce r 30 Orchard
—Norma L mach opr (22) 395 Dwight r 30 Orchard
—Oscar A (Erdine L) h 30 Orchard
—Oscar E student r 30 Orchard
Koretz Christina D Mrs tel opr TelCo 90 Kensington av
—Helen A typist USEnvCo r 27 Plymouth
—Joan A clk GBCo r 27 Plymouth
—Joseph (Christina D) slsman 45 Lyman h 90 Kensington av
—Joseph S mach opr CVMfgCo r 27 Plymouth
—Sam (Antonina) freight handler B&A h 27 Plymouth
—Walter A in USNavy r 27 Plymouth
—William (Josephine) boiler mkrs hlpr B &A h 38 Osgood
Korkosz Frank D (Josephine M) curator Museum of Natural History Quadrangle h at Chicopee
Korman Anthony F (Kathryn G) plumber 23 Clantoy h do
—Joseph F r 23 Clantony
—Joseph J mech USA r 23 Clantoy
—Mary P married Allen O Leger
—Paul F (Katherine P) mch opr E Longmeadow h (4) 198 Mario
—Paul F Jr · 42 Pheland av
—Winifred A clk TelCo r 42 Pheland av
—Winifred A wid Paul F waitress h 42 Pheland av
Korncychuk Nicholas (Mabel F) mach E Hartford Conn h 40 Church
Kornetsky Nathan (Shirley) v-pres Superior Home Supply Corp 730 Dwight h 33 Groveland
Korney Lenora A key punch opr 3664 Main h at Agawam
—Paul (Anna M) planner E Hartford Conn h 19 Wentworth
—William J (Loretta S) mach opr h (14) 6 Garrish ct
Korny John (Annie) mach VNCo h 34 Osgood
—Peter J (Jennie S) assembler VNCo h 32 Osgood
—Rose A folder USEnvCo r 34 Osgood
Korob Dorothy steno (407) 1200 Main h at Feeding Hills
—John (Theresa C) grinder 67 Boylston h 11 Grove
—Joseph (Helen) Beat Theatre 3664 Main h at Feeding Hills
Korobkin Frances E wid Harry (Korobkin Pharmacy) 728 Dwight h 18 Sumner av
—George student r 44 Wellington
—Pharmacy (Mrs Frances E Korobkin) 728 Dwight
Korol Samuel (Pauline) presser Chicopee h 120 Congress
Korovae Edward apprentice draftsman Palmer r 240 Centre IO
—Mary H clk CVMfgCo r 240 Centre IO
—Philys (Agnes) assembler CVMfgCo h 240 Centre IO
Koroval Phyllis R married Mitchell Weglel
—Walter (Agnes) auto mech h (340) 2142 Main
Korowski Frederick F (Alice M) tabulation opr 3664 Main h at East Longmeadow
Korpac John J (Elizabeth V) grinder 3664 Main h at WSpfd
Korpanty Leo S (Mary K) in USAirForce h 47 Cuff av
Korsak Demetrius (Mary) wire wkr Palmer h 26 Maynard
—Theresa clk 5 Albany r 26 Maynard
Korsvik Sophia A wid Otto E r 18 York
Korylak Edward student r 78 Enfield IO
—Salomea M Mrs h 78 Enfield IO
—Stanley student r 78 Enfield IO
—Wojciech S toolmkr CVMfgCo h 78 Enfield IO
Korytoski Robert D (Dorothy B) physicist USA h at Florence
Korzec Statia S clk 1295 State h at Ludlow
Korzeniowski Frederick S in USNavy r 23 Grosvenor
—Katarzyna Mrs janitor 310 State r 23 Grosvenor
—Milania M married Emil S Wojcik
—Stanislaw (Katarzyna) emp City h 23 Grosvenor
—Stella K married Louis Samblin rem to WSpfd
Kos Wanda M winder 3664 Main h at Chicopee Falls
—William J (Genevieve P) foreman 38 Walter h at Willimansett
Kosa Susan wid Charles r 132 Ashbrook
Kosak Anthony J (Elizabeth A) grinder 156 Wason av h at Feeding Hills
—Mary A bench wkr 3664 Main h at Feeding Hills
Kosakowski Henry (Irene) driver 385 A Liberty h at Wilbraham
—Irene Mrs steno 385 A Liberty h at Wilbraham
Koscielski Dorothy A clk 1295 State h at Chicopee
—John L (Julia J) grinder 3664 Main h at Aldenville
Koscinski Ruth R clk 20 Maple r 26 Howard
Kosciuszko Social and Athletic Union Inc 28 Bapalus IO
Kosciw Mary Mrs emp Westinghouse h 48 Enfield IO
—Michael (Sophie A) mach repr CVMfgCo h 50 Enfield IO
—William (Delia T) daisy Ludlow h 1245 Boston rd
Kosiarski John h (323) 2142 Main
—Stanley (Catherine) barber 616 Belmont av h 10 Commonwealth av
Kosiba Mieczyslaw M (Mary A) property & stock control clk USA h at Willimansett
Kosinski Anthony (Vernoica B) fireman Roseland h 260 Franklin
—Bertha B mach opr 21 Cypress r 16 Morgan
—Constanty A lab USA r 260 Franklin
—Edward in USAirForce r 56 10th
—Edward A (Marie A) draftsman WMassElec Co h 111 Ambrose
—Frank H hospital atdt Leeds r 16 Morgan
—Frank M (Halbina M) helper B&A h 56 10th
—Frank S (Alice K) boiler mkr B&A h 154 Carew
—Henry J (Helen K) polisher FM&GCo h 16 Morgan
—Henry P (Jane A) mech Thompsonvile Conn h 230 El Paso
—Joseph F (Viola M) upholsterer emp 29 Sheffield h 49 10th
—Leo W (Lydia L) emp SGLCo h 444 Franklin
—Martin S (Katherine M) h 51 Cass
—Pearl married Abbin Kulig rem to Chicopee
—Sophie mach opr 21 Cypress r 16 Morgan
—Stanley P (Wanda A) mail handler Union Station h 264 Franklin
Kosior Bernard J Rev St Josephs Polish National Catholic Church h 44 Prospect
—Edward S (Joan T) clk MMLInsCo h 5 Federal ct
—Joan T Mrs bkkpr Union Trust Co r 5 Federal ct
Koskores George in USNavy r 79 Alvin
—John J (Helen) emp Westinghouse h 79 Alvin
Koskuba Richard J (Elizabeth R) clk SVOilCo h 62 San Miguel
Kosla August T (Sophie D) (Hampden Precision Grinding Co) 13 Edmund Wynne cir h 10 Cameron
—Helen A wid Thomas M r 797 Carew
—Walter G (Leona B) maint man B&A h (13) 11 Crystal av
Koslik Joseph Jr (Theresa A) promotion clk 33 Winter h 89 Roosevelt av
—Joseph W (Susan K) postal trans clk h 119 Dorset
Kosmas George (Callope) chauf 87 Albany av h 229 College
Kosnack James P ins agt (400) 293 Bridge h 45 Birnie av
—Tekla wid Samuel r 45 Birnie av
Kososky Sophie wid Samuel h (3) 470 Chestnut
Koss Evelyn M Mrs priv sec (206) 95 State r 387 St James av
—Norman L (Rita A T) in USMarine h 90 Allen
—Raymond D (Evelyn M) slsman 1548 Main h 387 St James av
Kossick Daniel J (Ellen M) foreman 95 Liberty r 48 Park Edge av
—Daniel M r 48 Park Edge av

Kossick Joseph G (Martha F) pres automobile Sales Company 95 Liberty h 48 Park Edge av—See p 26

Kossick Joseph G Jr (Carol D) treas Automobile Sales Company 95 Liberty h 31 Fenimore blvd—See p 26

—Mary Jane cashier 95 Liberty r 48 Park Edge av

Kossick William L (Mary E) sec Automobile Sales Company 95 Liberty h a E Longmeadow—See p 26

Kossiek Everett slsman 837 State r 399 Orange
Kossler John P (Teresa E) in USNavy h (9) 976 State
Kosslow Elisabeth C married William Irwin 68 r do
Kostales Isadore G (Bessie) cook E Longmeadow h 95 St James av
Kostanski Stephen (Anna M) junkman 90 Fisk av h 17 Clayton
Kostantopolous George rest wkr r 2167 Main
Kostarakis Peter (Evelyn) h 11 Murray Hill av
Kostas Ella (Christine) carp r 766 Sumner av
—George h 766 do
—George Mrs (Mary) died Nov 15 1951 age 43
—John D conf 1739 Main r 105 Patton
—Louis (Helen) carp h 105 Patton
Kostek Edward B (Antoinette T) tool & die mkr 3664 Main h at Chicopee
Kostenbauder Clyde H (Doris E) foreman Westinghouse h 31 Sycamore
Kosto Alice A Mrs clk 1682 Main 305 Dickinson
—Estelle slswoman 1790 Main r 305 Dickinson
—Isaac (Alice A) (The Stocking Shop) 1682 Main and (Smart Millinery Shop) 1790 do h 305 Dickinson
—Morton student r 305 Dickinson
—Norma married Herbert Fayman rem to Hartford
—Samuel (Frances) (Susan's Children's Shop) 1684 Main h 169 Prospect
Kostoff Barbara A student r (5) 75 Avon pl
—Peter (Hilda L) art dir (5) 75 Avon pl h do
Kostopoulos Arlene W Mrs rem to WSpfd
—William J trkdriver FM&GCo r 12 Richelieu ct
Kostopulos John (Anna A) h 12 Richelieu ct
Kostorizos Arist (Katherine) polisher Westinghouse h 33 Narragansett
Kostrinsky Isaac r 44 Copley ter
—Frank Jr in USArmy r 128 Franklin
Kostuck Woulf M painter r 691 Carew
Kostuk Alexander M rest wkr r 2157 Main
Kostyla Joseph J (Ruby M) trk drivers helper 245 Chestnut h 190 Draper
Kot Michael V (Victoria) shipper B&A h 171 Chestnut
—Stanley J (Beatrice D) stock clk 198 Chestnut h 117 Magazine
—Victoria Mrs furn rms 171 Chestnut r do
Kotarski Mary T r 700 Chestnut
—William C (Elizabeth E) physician 700 Chestnut h do
Kothe Charles (Eliza M) engraver 1390 Main h 44 Benz
Kotjabasis John chef r 21 7th
Kotowicz Max P draftsmen 3664 Main h at Willimansett
Kotrotsos Alexander P r 29 Auburn
—Kaliope clk MMLInsCo r 29 Auburn
—Peter D (Mary P) mach opr h 29 Auburn
Kotz Robert T physician USMarines r 142 Dayton
Koukowski Raymond lab WECo r 54 Plainfield
Koulouras Ann F mach opr AmBCorp r 25 Linden
—Olga spinner Holyoke r 25 Linden
—John (Olga N) h 25 Linden
Koupas Chester J mail porter B&A 41 Allendale
—Helen M mach opr (401) 33 Lyman r 41 Allendale
—Joseph M platform man RyEx r 41 Allendale
—Peter J h 41 Allendale
Kouril Barbara wid Frank r 1360 Allen
—Frank market gardener 1398 Allen h 1360 do
—Frank Jr (Ann S) far h 1398 Allen
—Mary T r 1360 Allen
Koutsiabassis John G (Irene) rest wkr 1602 Main h 21 7th
Kovalchick Anna emp Highland Hotel r 720 Dwight
—Anna Mrs sorter 38 Charles h 720 Dwight

Residential Heating and Air Conditioning
W. C. LINE CO., INC.
586 Riverdale St., W. Spfd., Mass., Tel. 6-6357
MFRS. DUCTS & FITTINGS

PRESTON and OLMSTEAD, Inc.
"SPRINGFIELD'S LEADING INSURANCE OFFICE"

KOVALCHICK
—Edward F asst sta master B&A r 720 Dwight
—Steven S (Marion L) mail porter B&A h 20 Malden
—Wasel foreman B&A r 20 Malden
Kovalenko Samuel dishwasher 263 Alden r 38 Grosvenor
Kovalev Alexander (Olga) mech BMTCo h 146 Essex
Kowal Bertha A hairdresser 822 State r 171 Laconia
—Bronislaw S (Wanda M) stores atdt Westinghouse h 115 Verge
Kowal Jakob (Katarzyna) h 171 Laconia
—Lorraine J priv sec Titeflex Inc (24) 58 Edwards
—Mary C h (24) 58 Edwards
—Michael J (Sophie A) painter h 419 Franklin
—Stephen C (Rose A) slsman WSpfd h 34 Ruskin
—Walter S r 171 Laconia
Kowalczik Evelyn steno 3d fl 124 State h at Chicopee
Kowalczyk Edward M (Eleanor M) emp 259 Page blvd h 438 Plainfield
—Frances A wid Joseph S r 16 Washburn
—Frank S (Stella K) mach 3664 Main h at Chicopee
—Frank W r 2787 Main
—John J Jr r 44 Frontenac IO
—Joseph (Mary E) plater Westinghouse h (11) 52 Patton
—Katarzyna wid John J mach opr Westinghouse h 44 Frontenac IO
—Loretta P dept mgr 82 Walnut 94 do
—Mary rem to California
—Stanley (Genevieve C) mach E Hartford Conn h 32 Saratoga
Kowalec Chester F (Alicia D) assembler USA h 7 Farragut
Kowaleski Richard F (Mary R) slsman Willimansett h 242 Nottingham
Kowalski Bronislaw F (Julia T) h 499 Goodwin IO
—Frederick F (Rita K) asst treas I S Kowalski Inc 1814 Main h (3A) 248 Union
—I S Inc Ignacy S Kowalski pres treas Joseph S Bilda clk men's and women's clothiers 1814-1816 Main
—Ignacy S (Stanislawa) pres treas I S Kowalski Inc 1814 Main h at Chicopee
—Joseph J (Carmen A) mach opr AmBCorp h 66 LosAngeles
—Peter J (Virginia M) clk 181 Taylor h 37 Greenwood
—Peter L (Beatrice L) welder CBWWks r 54 Sargeant
—Walter J (Sophie S) trk driver 1414 Main h 13 Woodbine av
Kowarskey Sidney (Martha M) slsman h 32 Arthur Picard cir IO
Kowarsky Abraham (Esther E) h 1204 Dwight h do
—Howard cutter 29 Worthington r (8) 29 Arch
Kowil Peter (Anna) emp City h 109 Revere
—Samuel W meat cutter A&P r 109 Revere
Kowynia Mitchell J (Therese M) millwright MCCo h (7) 17 Holland
Kowzic Paul (Wanda A) chauf 286 Worthington h 82 Shattuck
Kowzorowski Jacob (Bronia) emp 395 Dwight h (4) 68 Osgood
Koxacska John emp HB&ACo r 27 Bliss
Koz John Z (Sally Ann) remto C Falls
Kozacrka Alice V office mgr 770 State 23 Lowe IO
—Frank S (Viola M) insp MCCo h 324 Worcester IO
—Irene J emp Smith & Wesson Inc 23 Lowe IO
—Lawrence J trk driver 26 Cass r 25 Ledyard
—Mary K housekpr r 25 Parker IO
—Viola S Mrs tchr 119 Seymour av h at Ludlow
—Walter (Victoria J) trucker CVMfgCo h 23 Lowe IO
Kozak Alexander L (Helen A) molder National Bronze & Aluminum Co h 715 Dwight
—Anna Mrs slswoman 1168 Main r 27 Marlborough
—Christina r 2167 Main
—Christina Mrs emp 51 Sharon h 1234 Dwight
—Henry J (Josephine M) whol produce 125 Lyman h 118 Belvidere
—John J emp 1704 Main r 1234 Dwight
—Joseph tire wkr C Falls r 30 Allendale

KOZAK
—Marion clk AmBCo r 27 Marlborough
—Michael (Anna) clk 1548 Main r 27 Marlborough
—Michael C (Lillian) chauf RyEx h 30 Allendale
—William r 1234 Dwight
Kozan Eleanor J Mrs priv sec 95 Fisk av h at Agawam
Kozazka Stanislaw (Mabel B) in USArmy h 14 W Bay Path ter
Kozdemba Stanley E emp MCCo Monsanto av IO h at Palmer
Kozg David (Angeline M) h (K) 51 State
Koziara Chester (Jean C) mech Alamac Knitting Mills Inc h 105 Beauregard IO
—Mitchel rem to Agawam
—Walter (Nora) h 63½ Quebec IO
—Wanda emp MCCo r 63½ Quebec IO
Kozicki Joseph (Mary A) mach Chicopee h 46 Enfield IO
Kozik Anthony (Veronica M) assembler VNCo h 517 Main IO
—Peter J (Mary G) compositor 340 Main h 69 Goodrich
—Peter P (Eunice M) druggist 512 Summer av h 12 Prescott
Kozikowski Edmund L (Alice J) embalmer Chicopee h 54 Murray Hill av
Kozinski Henry P (Jane U) rem to Chicopee
Koziol Andrew (Julia) molders helper CVMfg Co h 21 Indian Leap IO
—Ann R r 121 College
—Helen J r 21 Indian Leap IO
—Jacob J emp MCCo h 1211 College
—Joseph B Jr (Amelia J) emp Westinghouse r 12 Frontenac IO
—Joseph S constr wkr 250 Albany r 121 College
—Stanley W stockman Spfd r 21 Indian Leap IO
Kozioski Phyllisan M clk MMLinsCo r 123 Cloran
—Walter F (Melanie N) (Walter's Cash Market) 990 Main h 123 Cloran
Kozlowski Adam J (Benvenuta A) fireman SFD h 138 Robert Dyer cir
—Anne T wid Joseph h 296 Franklin
—Joseph F (Jennie C) h 315 Chestnut
—Joseph D welder 10 West r 84 Clyde
—Walter J cutter H L Handy Co r84 Clyde
—Zigmund F wire wkr CBWWks r 296 Franklin
Kozub Anthony S emp MCCo Monsanto av IO h at Chicopee Falls
Kozy Nook (Wilfred E LeMay) conf 16½ Walnut
Kozynoski John J grinder AmBCorp r 122 Chestnut
Kozyra Frederick A (Victoria M) rem to Ludlow
—Stanley E (Helen C) printer USEnvCo h 178 Hampshire IO
Krach John J (Sophie M) blksmith WSpfd h 145 Clarendon
—Mitchell F office mgr WSpfd r 145 Clarendon
Krafchuk Edward S in USAirForce r 25 Allendale
—Thomas (Anna M) mach opr MDFCo h 25 Allendale
—Wanda A clk Holyoke r 25 Allendale
Krafft Edwin W (Evelyn L) student r 38 Itendale
—Evelyn L Mrs photo color artist 31 Pearl r 38 Itendale
—May F wid William O h 76 Sorrento
Kraft Agnes C clk (503) 1200 Main h (25) 108 Byers
—Igantius L r (25) 108 Byers
—Peter J (Mathilda R) h 95 Melrose
—Rudolph G (Rita H) supt of real estate 1295 State h at Longmeadow
Kraft's Food Co Joseph F Lowery mgr 369 Central
Krager Earl J (Ursula E) asst chief insp Titeflex Inc h 102 Albemarle
—Margaret T wid William A 102 Albemarle
Krah Fritz (Lina) assembler AmBCorp h 7 Holland
Krahala John W (Melva J) tool mkr USA h 130 Prentice
—Josephine B housewkr r 17 Franklin
—Lottie box wkr WSpfd r 1 Ringgold
—Louise wid Walter h 19 Ringgold
Kraieza Frank B r 1976 Main
Krailing Arthur R slsman 93 Orleans h (4) 744 State
—Louise M wid William (4) 744 State
Krajcovich Dominick (Edith F) policeman h 126 Jasper
Krajeska Mary wid Alexander 27 Bliss
Krajewski Leon (Helen S) dentist (404-405) 112 State h (4) 12 Bayonne
—Pauline A Mrs h 37 Decatur IO
Krakovich John (Ruth E) polisher MDFCo h 1176 Columbus av
Kramarz Frank S (Mary C) h 16 Rapolus IO
—John H (Bertha A) mach opr CVMfgCo h 132 Goodwin IO
—Sylvia L clk Spfd Nat Bank r 132 Goodwin IO
Kramer Alma C Mrs rem to St Petersburg Fla
—Betty E slswoman 1474 Main r do
—Catherine wid George r (6) 1728 Dwight
—Donald A (Thelma) group underwriter MML InsCo h 63 Kiping
—Edward B (Minnette B) emp 267 Chestnut h 182 Locust
—Everett E used furniture 2409 Main h do
—Israel (Sophie) tailor 2471 Main h 518 Chestnut
—Marguerita C field wkr AmRedCross r 127 Mass Av
—Mary married William A Steininger
—Max (Rebecca) tailor 283 Belmont av h do
—Otto E emp AmBCorp r 23 Sherbrooke
—Paul ins (304) 44 Vernon h 92 Roosevelt av
—Paul Mrs (Rose) died Sept 2 1951 age 67
—Richard E rem to Albany NY
—Samuel lwyr Washington DC r 1518 Chestnut
—Selly slsman Worcester r 518 Chestnut
—Vincent P (Marguerite S) tchr 1300 State h 127 MassAv
Kramme Gwendolyn M laboratory technician (510) 1570 Main r 10 Ingraham ter
Krampitz Felix S (Mildred L) time study man E Longmeadow h 440 Island Pond rd
—Joan N underwriter 365 State r 53 Westford cir
—John K (Amalia N) tool eng Westinghouse h 53 Westford cir
Kranefuss Carolyn A purchsing agt Agawam 72 Manor rd
—Leo G (Marie N) slsman 1521 Main h 72 Manor rd
—Leo C Jr student r 72 Manor rd
—Paula M student r 72 Manor rd
Krantz Carl r 12 Sherman
—Jakob W (Valerie) cutter 367 Worthington h 56 E Alvord
Kras Eugene R mach opr USA 1065 Boston rd
—Evelyn clk 85 Chestnut h at Chicopee
—Irene C clk 2843 Main r 1065 Boston rd
—Joseph F (Anna) (Berkshire Market) 973 Berkshire av IO h 965 do
—Leon L (Anna H) millwright MCCo h 10 Milton IO
Krasner Harry L (Reba D) mach WSpfd h 12 Brookline av
—Paul (Rose) slsman 208 Walnut h 92 Maryland
—Samuel (Lillian) clk 2082 Main h 538 Chestnut
Krasnoff Charles W (Sadye P) dentist (608) 1570 Main h 53 Elwood dr
—Robert D r 53 Texel dr
Krasnor Leo (Marion E) chemist USA h 54 Locust
Krasnovsky Abraham (Edith) radio eng 101 West h 94 Brunswick
—Bluma wid Louis h 68 Boylston
—Harry emp S Republican r 68 Boylston
—Joseph A (Raffaela M) sta fireman WMass ElecCo h 130 Johnson
—Louis died Mar 1 1952 age 73
Krason Charlotte J Mrs insp 3664 Main h at Chicopee
Krass Walter R (Jeanette Q) policeman h 318 Gillette av
Krasson Paul A emp USA r 414 Chestnut
Krastin Harvey J (Helene) mach E Longmeadow h 12 Eagle
Kratenstein Rose wid Max h 57 Ringgold
Kratochvil Mary J nurse Mercy Hosp r do
Kratovil August J (Virginia A) oil burner repair man 229 Albany h 252 Rosewell av
—Raymond G (Nancy A) slsman 770 State h 80 Commonwealth av
—Ronald A clk 1379 Main r 252 Rosewell av
Kratz Robert (June) in USArmy h 93 Pendleton av
Kraus Elizabeth G steno SPCo r 95 Euclid av
—Ernest E tool mkr Westinghouse h 95 Euclid av
—Frank J foundry wkr WSpfd r 83 Bradford
—Grace E Mrs r 16 Calais pl
—John S (Charlotte B) treas Willimansett h 54 Gold

TELEPHONE 3-5111
D. J. ST. GERMAIN & CO.
ESTABLISHED 1924 – INVESTMENTS OF DISTINCTION
SUITE 501 1490 MAIN ST.

REAL ESTATE
RENTALS
APPRAISALS
A. C. WHITE, JR., REALTOR
496 Bridge St. Telephone 2-5109
INSURANCE
PROPERTY MANAGEMENT
MORTGAGE LOANS

GENERAL INSURANCE **MacDONALD & JOHNSON, Inc.** (607-608-609-610) 1387 MAIN STREET TELEPHONE 6-5461

SAPELLI CONSTRUCTION CO., INC. 530 ST. JAMES AVENUE Phones 2-1057 2-4736

Contractors - Masons Carpenters - Builders

—Penelope G Mrs space buyer (517) 115 State h at Chicopee Falls
Krause Clement S (Rose M) h 189 Bowles pk ext
—Edwin O (Madeleine Ballard) eng Thompsonville Conn h 760 Alden
—Helen L Mrs clk USA r 40 Powell av
—Howard C repairman r 139 Bowles pk ext
—John (Regina B) millwright E Longmeadow h 15 Laurel
—Madeleine Ballard Mrs clk USEnvCo r 760 Alden
—Mollie E wid Benjamin E h 100 W Alvord
—Paul E (Estelle L) news photographer 16 Fort h 40 Blake
—Raymond eng 63 Chestnut h at Chicopee Falls
—Steve slsman rem to NY
Krauss David E (Minnie H) rem to WSpfd
Krautcuk Frank (Barbara) h 128 Franklin
—Frank Jr in USArmy r 128 Franklin
—Mary student r 128 Franklin
Kraverotis Christos (Penelope Y) v pres Standard Photo Service Inc 153 Dwight h 573 State
—Harry P (Angelina C) assembler VNCo r 194 Dickinson
—Helen wid Peter h 137 10th
—Nicholas baker 355 Chestnut r 137 10th
—Wanda V married Charles L Berard
Kravitz Adele dental asst (610) 44 Vernon r 146 Prospect
—Albert (Esther) tailor C Falls h 146 Prospect
—Albert (Goldie H) foreman G&BMfgCo h 29 Parkside
—Eli (Miriam) clk Chicopee Falls h 144 Prospect
—George A (Elaine B) slsman 92 Park h 81 Donbray rd
—Max H (Eva E) slsman h 85 Jefferson av
—Shirley married Michael B Levine rem to Miami Beach Fla
—Wallace W tchr Cortland NY r 29 Parkside
—Walter (Doris) student h 144 Prospect
Krawcewicz Nils rest wkr r 53 10th
Krawchuk Trofen salad man WSpfd 24 Allendale
Krawczyk Ann M Mrs dept mgr 1496 Main r 26 Milton IO
—Bernard (Anna) coremkr CVMfgCo h 26 Milton IO
—Edward (Ann M) dispatcher AmBCorp h 26 Milton IO
—Edward S (Genevieve J) laboratory mech E Hartford Conn h 154 Abbe av
—Walter constr wkr r 26 Milton IO
Krawczynski Joseph (Loretta) slsmn h at W Spfd
—Stanley J (Albertine B) prs L W Howard 853 Allen h at WSpfd
Krawiec Dorothy M priv sec Washington DC r 135 Spring
—Edward J (Evelyn H) mech WSpfd h (8) 220 Pearl
—Edward R (Bertha N) shipping clk USEnvCo r 30 Cornell
—Eleanor A Mrs mach opr 33 Lyman h 135 Spring
—Nelson E (Marion) slsman h 40 Duryea
—Robert student r 135 Spring
—Stephen (Kathleen C) emp USA h 76 Edmund Wynne cir
—William F (Bill's Jewelry) 158 Main IO h at Ludlow
Krazenski John (Ethel) mach opr USA h (2) 18 Hancock
Kreczko Charles (Bertha) h 18 Massasart pl
—Joseph emp MDFCo h 139 Patton
—Joseph G r 19 Leslie
—Stanley A (Alexandria A) emp A&PCo h 17 Leslie
—Walter J (Emily V) gas sta atdt 1101 Dwight h 19 Leslie
Kregeloh Hubert W (Elaine M) commentator 63 Chestnut h 114 Central
Kreiger Lulu E wid Max h 123 Savoy av
—Max J died Nov 8 1951 age 74
—Max J Jr (Helen) method enj Titeflex Inc h 131 Savoy av
Kreimendahl Walter (Edna M) eng WECo h 1459 Wilbraham rd
Kreiner Christopher M (Ellen) h 2197 Wilbraham rd
—Hazel A Mrs slswoman 1330 Main r 48 Johnson
—Henry W (Hazel A) shipping clk CVMfgCo r 48 Johnson
Krell Fred r 76 Liberty
Krepela George letter carrier 436 Dwight h at WSpfd
—Henry C (Florence M) mech Westover Field h 41 Acushnet av
Kresco Walter (Mary H) trucker r 16 Banner IO
Kresge S S Co Chester A Milder mgr dept store 1528-1540 Main
Kreske Angie I bkkpr 40 Vernon r 1199 Bay
—Mary A wid Peter r (1B) 40 Manor rd
Kresock Joseph W (Ann M) physician 77 Maple h 113 Oakland
Kress Charles H (Dorothy B) mgr 50 Maple r at Palmer
—Lillian R wid Alfred mach opr USA h 266 Main IO
Kresser Leo (Gertrude O) slsman h 114 Albemarle
Kresworth 5c to $1.00 Store (Mrs Esther T Michelman) dept store 737-737½ Sumner av
Kreszokoski Joseph r 69 Pearl
Kret Frank S (Caroline C) snager 156 Wason av r inq do
Kretchmar Alfred R (Patricia B) grinder AmBCorp h 1289 Page blvd
Kretschmar Dorothy C clk MMLInsCo r 182 Riverton rd
—Gary R (Charlotte E) insp E Longmeadow h 105 Macomber av
—Herbert H (Dorothy E) emp VNCo h 182 Riverton rd
—Richard I (Shirley) in USNavy r 182 Riverton rd
Kretzschmar Beverly J married Robert Butters
—Wolfgang H (Elsie E) foreman AmBCorp h 248 Abbott
Kreutzer Alfred A (Margaret G) emp G&BMfg Co h 41 Fenwick
—Margaret G Mrs clk ASCo r 41 Fenwick
—Pauline W Mrs clk 1529 Main r 194 Cedar
Krevalin Benjamin (Celia) clk 16 Dale h 227 Chapin ter
—Hardware Co (Samuel H and Max M Krevalin) 22-26 Dale
—Max M (Zelma) (Krevalin Hardware Co) 22 Dale h 64 Euclid av
—Samuel H (Lillian) (Krevalin Hardware Co) 22 Dale h 90 Knollwood
Krewski Daniel mach E Longmeadow r 14 School
Krieger Charles (Mildred A) mach opr C Falls h 163 Wrentham rd
—William emp SOD r 122 Chestnut
Kriehn Mary A wid Paul R h 30 Hunter pl
Krikorian Adele F Mrs slswoman 1502 Main h at Feeding Hls
Krisantos Gust (Catherine) clk Chicopee Falls h 77 Belle
Kristof Francis P (Lorraine N) floor layer 2917 Main h 146 Harkness av
—Lorraine N Mrs clk SF&MInsCo r 146 Harkness av
Kroch Stanley (Irene) clk MCCo h 358 Franklin
Krogman Lila F r 19 Mapledell

KROHNE C A & SONS
(C August Kurt R and George R Krohne) service station for electric automotive equipment 833 Columbus av tel 2-7441

—C August (Hermine L) (C A Krohne & Sons) 833 Columbus av h at St Petersburg Fla
—George R (Christine H) (C A Krohne & Sons) 833 Columbus av h 67 Ashbrook
—Kurt R (Barbara C) (C A Krohne & Sons) 833 Columbus av h at Longmeadow
Kroitzsh Olga E wid Herman r 24 Elsie
Krokidas John P (Catherine) waiter Highland Hotel h 296 Franklin
Krokov Edmund J (Genevieve) toolmkr USA h 15 Grosvenor
Krol Casimir J accounting clk 115 Dwight r 311 Main IO
—Henry (Mary A) rem to Chicopee
—Henry W (Jane T) carp Westover Field h 44 Webster
—Jacob J (Sofia A) roll opr MCCo h 311 Main IO
—Joseph r 311 Main IO
—Stella R assembler 3664 Main h at Chicopee
Krolicki Walter F lathe opr PMachCo r 96 Hamburg
Kroll Clara J nurse Mercy Hosp r do
—Marie sewer 33 Morris r 153 Carew
—Milton F (Vivian B) in USAirForce h 79 Fort Pleasant av
—Stefan C IBM opr 115 Dwight r 311 Main IO
—Walter J (Adele B) acct emp (600) 293 Bridge h 65 Burnside ter
—Warren S (Barbara G) clk Longmeadow 170 Atwater rd
Krom James H (Bessie M) slsman h 3234 Main
Krondrat Margaret Mrs emp MBCo h 48 Hubbard av
Krone Ada C wid Henry h (12) 674 Main
—Ernest (Julia E) stock clk WSpfd h 14 William
—Frederick A (Anne M) chemical eng MCCo h 133 Harmon av
Kronenberg David L (Nancy W) engraver emp 340 Main h 66 Garland
—Mary R wid Philip F h 52 Wilmont
—Samuel I pres Girard Photo Co In 3387 Main h at Longmeadow
Kronfuss Robert assembler VNCo r 49 Cortland
Kronick Lena wid Jacob h 35½ Bancroft
—Marilyn student r 321 Belmont av
—Nellie S wid Samuel L coil winder r Westinghouse h 543 Main IO
—Norman student r 4 MassAv
—Pauline Mrs h 321 Belmont av
Kronvall Edward (Lillian S) press Springfield Safe Deposit & Trust Company 127 State pres Baker Extract Co Extract pl and treas Shriners Hospital for Crippled Children 516 Carew h at Longmeadow
—Mabel E asst sec Springfield Safe Deposit & Trust Co 127 State h at E Longmeadow
Kropp Margaret G wid Edward C cleaner 35 Court h 8 Clifton av
Krota Henry M (Regal Cafe) 681 Dwight h at WSpfd
—Lena wid Michael h 859 Chestnut
Krowchenko Arthur J (Sophie V) mach E Hartford Conn r 29 Acton IO
Kruager Herbert (Alta Y) rem to Germany
Krueger Alton R (Lucille) pres Canada Dry Bottling Co of Springfield Inc 1061 Dwight h at Longmeadow
—Arthur W (Miriam R) experimental mach 3664 Main h at Chicopee
—Donald W stock clk 1459 Main r 122 Chestnut
—Hans A mach opr AmBCorp r 3332 Main
—Helene B wid Emile R drsmkr 3332 Main h do
—Ida Mrs r 39 Old Brook rd
Krufha Cecilia E priv sec (502) 145 State h (7) 17 Edwards
Krug Genevieve tchr 749 Chestnut h (7) 114 Byers
Kruger Rudolph W (Margaret C) mach USA h 169 Forest Park av
Krukowski Emilia C priv sec Spfd Nat Bank 1531 Main h at Northampton
—Joseph J (Stella A) mach opr 3664 Main h at Spfd
Krul John A (Carolin) mach opr 417 Liberty r 32 Byers
Krumpholz Phyllis M sls clerk 38 Walter h at Holyoke
Krumsick Elizabeth A married Charles D Mc Carthy
—Harold A (Bernice J) traffic rep (226) 1694 Main h 59 Brickett
—Mary T clk WSpfd r 59 Brickett
Krupa Alice M medical sec 25 Maple h at Chicopee
—Katarzyna A wid Stanislaw h 74 Nagle IO
—Mary K Mrs technician (316) 20 Maple r 56 Gold
—Michael S (Nancy L) repairman Federal Land Bank of Spfd h 88 Nagle IO
—Seraphin (Mary) foreman MDFCo h 56 Gold
—Victoria S Mrs h 85 Parker IO
Krupczak Walter S (Irene A) slasher Thompsonville Conn h 34 Webster
Krupke Emil O (Elizabeth C) gen mgr 211 Worthington h 56 Maynard
—Herman W (Claire G) assembler AmBCorp h 78 Maynard
—Louis G h 399 Eastern av
Kruse George E (Nalda) sheet metal wkr Chicopee h 25 Warner
Krusiewicz Clayton L (Betty G A) emp 71 Colton h (B) 64 Lionel Benoit rd
Krusiewig Max (Anita) supv USA h 219 Seymour av
Kruszyna Felix (Mildred I) mach BMTCo h 16 Laurel
—Florence M clk MMLInsCo r 16 Laurel
—Leo M (Frances M) mach 44 Taylor h 500 Plainfield

See DEVENS REALTY CO. 31 ELM STREET TEL. 9-1513 FOR A HOME OR MORTGAGE LOAN

1490 MAIN STREET **SPRINGFIELD FINANCE CO., INC.** Tel. 4-3193
General Loans — Springfield Acceptance Co. — Auto Financing

KRUSZYNA
—Loretta A wid Michael rem to California
—Stanley C (Grace R) foreman MDFCo h 80 Abbe av
—Stanley J (Elizabeth) prod planner AmBCorp r 9 Walter
Kruzel Helen Mrs clk WSpfd r 554 Dickinson
—John died Jan 1 1952 age 65
—Michael W (Helen) mach opr USA h 554 Dickinson
Kruzlic Henry P (Juanita M) mach opr AmB Corp h 92 Eastern av
Krychta Mirek scorer 21 Cypress h at Chicopee
Krynicki John (Anna) cafeteria wkr CVMfgCo h 37 Oak 10
—Paul emp 287 Main 10 r 37 Oak 10
—Stephen (Geradine T) clk A&PCo h 15 Hogan
—Steven M emp MCCo Monsanto av 10 h at Ludlow
Kryniki Peter r 49 Church
Krzesosky Anna Mrs r 121 Temby
Krzesowski Theodore (Stella E) welder Westinghouse h 1100 Berkshire av 10
Krzynowek Bessie J Mrs emp TelCo r 109 Butler
—Chester M emp MDFCo r 38 Vinton
—Martin (Mary) emp B&A h 38 Vinton
—Stanley A (Bessie J) molder WSpfd h 109 Butler
—Walter A (Louise M) mach MDFCo h 36 Vinton
Krzys Edward (Jennifer T) grinder Thompsonville Conn h 191 Marsden
Krzyston Ludwika A wid Jacob h 79 Parker 10
Kszepka Henry J (Veronica J) pattern mkr 15 Mill River La h 115 Pine
Ktorides John (Galadia) tailor emp 2575 Main h 35 Winthrop
Kubacki Walter R (Josephine T) toolmkr emp 311 Page blvd h 181 Monrovia
Kuban Martin M Jr eng BMTCo h 64 Cornell
Kubiat Michael r 21 Emery
Kubicek Charles L (Eula M) piano tuner 223 Central h do
—Robert E (Rose M) adv dept DMCo h 212 Pearl
Kubicz Andrew (Mary) h 15 Quebec 10
—Ernest A in USArmy r 11½ Quebec 10
—Leon E (Stacia P) printer DMCo h 11½ Quebec 10
—Stephanie bench wkr Westinghouse 15 Quebec 10
Kubik Andrew T (Irene C) mach opr VNCo h 64 Champlain av 10
—Anthony (Emilia A) route slsman 64 Naper h 294 Dwight st ext
—Catherine wid Joseph r 47 Birnie av
—Frank box mkr H L Handy Co r 35 Lenox
—Frank printer emp 42 Hampden r 15 Donald
—Joseph died July 10 1951 age 73
—Julia priv sec 140 Wilbraham av h at Wilbraham
—Kathryn J clk 1295 State h at Chicopee
—Louis (Sylvia A) asst pressman PPubCo h 3311 Main
—Robert J (Norma T) heat treater 312 Birnie av h (8) 68 Norwood
Kubilius Benjamin F rem to Cambridge
Kuc Stanley (Phyllis) carp h 193 Hampshire 10
Kucab Joseph F (Mary L) clk USA h at Chicopee
Kuchar John A clk W Spfd r 122 Chestnut
Kucharski Amelia M clk TelCo r 56 Orchard
—Helen A r 56 Orchard
—John P (Mary A) mach AmBCorp h 56 Orchard
Kucharzyk Angie M glass washer 1545 Main h at W Spfd
Kuchinski Jennie C insp Chicopee Falls r 52 Osgood
—Martin emp City h 38 Leonard
—Victor J (Rose) brakeman B&A h 52 Osgood
—Victor J Jr (Jennie C) shipping clk B&A h 52 Osgood
Kuchinsky Arcady h 35 Ringgold
Kuciej Alphonse (Mildred M) painter AmBCorp h 7 Holland
Kucik Estelle mach opr Westinghouse r 40 Temple
Kucker Florence S Mrs (Florenze) (2) 1S Vernon h at Washington Conn
Kuczarski Frank E (Eugenie R) collector Hartford Conn h 56 Vinton
—Helen A wid Frank (Mutual Oil Co) 54 Vinton h do
—Jane S tel opr TelCo r 54 Union
—Jane S wid Ronald with Mutual Oil Co 54 Vinton h do

KUCZARSKI
—Joseph mech USA r 54 Vinton
Kuczek Jozef mach LM&SCo h 5 Devens 10
—Sophie A solderer Chicopee r 3 Devens 10
—Stanislaw carp h 3 Devens 10
—Walter S (Charlotte V) foreman 2100 Roosevelt av h 23 Enfield 10
Kuczmarski Alec (Mildred C) chef W Spfd r 1448 Plumtree rd
Kuczynski Edward J (Althea) lwyr (308) 31 Elm r Inq do
—Joseph (Filomena) bartender 91 Charles h 280 Franklin
Kudelski Albert J (Gladys C) mach E Longmeadow h 20 Alfred
Kudla Fred M (Albina M) lathe opr 3664 Main h at Holyoke
—Richard V (Rose M) milling mach opr 152 Fisk av h 3311 Main
Kudlic John (Jennie) carp h 31 Bartlett
Kuehn Adele M bkkpr 49 Fisk av r 940 Armory
—Catherine E Mrs slswoman 1000 Sate h (32) 8 Oak Grove av
—Edna M office mgr 240 Plainfield r 940 Armory
—Ernest H (Adele M) h 940 Armory
—Leo E (Vertene M) asst sec Massachusetts Mutual Life Ins Co 1295 State h at Wilbraham
—Wally E wid John H h (2) 102 Lincoln
Kuenzel William G (Catherine C) maintanence man Holyoke h 207 Savoy av
Kufel Zenon emp CVMfgCo r 545 Main 10
Kugel Frederick G draftsman (400) 1694 Main h at Amherst
Kugler John Jr rem to New Jersey
Kuhl Henry (Marie T) h 237 Bay
Kuhm Mary M clk 365 State h at Thompsonville Conn
Kuhn Albert A (Ada V) emp CVMfgCo h 162 Westminster
—Donald student r 183 Ellsworth av
—Fritz A (Elizabeth J) tool mkr USA h 283 Eastern av
—Henry F (Irene E) printer DMCo h 1536 Dwight
—Irene clk AmBCorp r 1536 Dwight
—John r 184 Harkness av
—John J (Emily F) repairman TelCo h 184 Harkness av
—Joseph J (Ida B) constr wkr h 15 Bergen ct
—Maude V wid Leo S church sec 361 Sumner av h 191 Harkness av
—Raymond J assembler SETCo r 15 Bergen ct
—Robert A (Miriam L) clk USRCo h 93 Cooper
—Robert L in USAir Force r 191 Harkness av
—William J (Alice I) laboratory wkr 88 Front 10 h 183 Ellsworth av
Kuhnert Ralph H (Virginia M) auditor Westinghouse h 194 Bristol
—Walter O (Millie A) slsman GBCo h 192 Britol
Kuintiene Anna emp 233 Caren r 113 10th
Kukkola Vera Mrs r 28 Mattoon
Kukla Antonina A emp MCCo h (2) 32½ Oak 10
Kukulka Stella Mrs emp Westinghouse h 132 Red'ands
Krilacz Emil E (Valeria H) coml artist (314) 1653 Main h at Chicopee
Kulakowski Pauline wid Mitchell insp USA h 55 Nagle 10
Kulas Frank mech eng USA h at Hadley
Kulczykiewicz Chester F (Nellie G) set up man USA h 12 Conklin
—Joseph (Annie) h 274 Franklin
—Joseph S mach USA r 274 Franklin
Kulesza Waclaw (Anna M) mech NYHHH h 260 Franklin
Kullesh Frances G priv sec USA r (6) 31 Bowdoin ter
—Joseph J (Frances) mach Hartford Conn h (6) 31 Bowdoin ter
Kulig Andrew cook S Hosp r do
—Bertha R Mrs bkkpr 609 Main h at Chicopee
—Catherine V wid Stanley h 28 Stafford
—Helen M wid Stanley L cutter 161 Main 10 h 51 Kosciusklo 10
—John (Bertha J) mach opr C Falls 21 Frontenac 10
—John (Doris) h (6) 36 John
—John (Martha) mach opr Westinghouse h (7) 439 Chestnut
—Joseph (Rosalie) pressman DMCo h 70 Kulig
—Joseph S r 36 Kulig
—Mary A wid Frank r 69 Upland
—Michael A (Rose) tool mkr SPCo r 18 Wight pl

KULIG
—Phyllis D clk 55 Elm h at Chicopee Falls
—Rosalie Mrs typist USA r 70 Kulig
—Stanley J r 36 Kulig
—Stanley J (Eleanor M) shipper C Falls h 57 Grover
Kulik Edward J (Marion C) mgr 139 State h (1A) 96 Long Hill
—Edward J (Marion C) mgr 139 State h (1A) 96 Long Hill
—Francis A (Drothy G) firefighter SFD h 13 Georgetown
—Joseph (Stella P) lessee The Texas Co 632 State h 74 Catharine
—Stanley I (Elizabeth R) slsman h 29 Bartels
Kulikowska Helen in Wac r 195½ Walnut
—Julia C clk A&PCo r 195½ Walnut
—Sophia V wid Peter h 195½ Walnut
Kulis Frances J wid Stanley J r 443 Central
—Nellie Mrs clk 1250 State h at Three Rivers
Kulka John G (Emily T) slsman WSpfd h 24 Murray Hill av
Kulpinski Helen A bkkpr 833 Columbus av h at WSpfd
Kulpinsky Theodore F (Gloria M) television installer WSpfd h (6) 66 Norwood
Kulungian Charles emp MDFCo r 1945 Main
—Charles (Sarah) mach opr VNCo h 24 Lorimer 10
—Matthew O Jr (Sally) interviewer (15) 36 Court h 31 N Chatham
—Nishan F (Mary) mach CVMfgCo h 66 Worcester 10
—Robert E in USNavy 34 Edgewood
—Samuel N (Elsie M) laboratory technician Chicopee r 66 Worcester 10
Kumiega Walter A (Sophie T) far h Fernbank rd N Kent rd
Kummer Camille A emp 149 Wason av h at Holyoke
Kunie Joseph E r 185 Belmont av
Kunreuther Ernest M (Beatrice G) rem to California
Kunz William R (Mabel M) ordnance eng USA h 123 Skyridge dr
Kupec Barbara R Mrs clk 1295 State h at Feeding Hills
—George R insp B&A h 69 Chester
—Katherine V wid Stanley D h 33 Sylvan
—William F (Mary A) acct Westfield h 18 Federal ct
Kupiak Henry emp MDFCo r 17 Holyoke
Kupiec Henry (Eleanor) welder Westinghouse h 837 Armory
—Joseph J (Catherine M) molder Spfd Bronze & Aluminum Co h 51 Enfield 10
Kupis Walter (Margaret A) selector E Hartford Conn h 90 Leavitt
Kupka Joseph F Jr (Gertrude M) policeman h 66 Phoenix ter
Kupras Dawne E clk 1295 State h at Hadley
Kurukian Carl G (Georgette A) cleaner WSpfd h 436 Wilbraham rd
Kuralt Bertha A r (3) 549 State
—Francis T (Blanche M) chef 509 Sumner av h 73 Bowles pk
—Herbert F (Caroline E) toolmkr IMCo h 112 Bay
—Herman W (Julia A) custodian 59 Howard h 10 Clifton av
—Karl F (Rose E) tool eng B-DCBCo h 26 Warner
—Robert E (Josephine W) mach opr MDFCo h 6 Geraldine ct
—Rose E Mrs supv USA r 26 Warner
Kuras Anna r 90 Windemere
—Bessie Mrs insp 125 Main r 117 Patton
—Carol (Bessie) mach opr USA h (8) 198 Marion
—Lillian T clk SF&MInsCo r 318 Chapin ter
—Mathew (Edna V) tailor ASCo h 90 Windemere
—Walter A (Helen P) upholsterer emp 29 Sheffield h 318 Chapin ter
Kurczap Albert L (Mary A) counterman 124 Broadway h 443 Franklin
Kurlovich Alex constr wkr WSpfd 118 Thompson
Kurn Aaron (Geraldine) treas clk Springfield Paper Stock Corp r rear 120 Ferry h 71 Virginia
—Maurice (Carolyn P) pres Springfield Paper Stock Corp and (Wiper Service Co) rear 120 Ferry h 24 Washington rd
Kurnitsky Abraham glazier r 66 Mill
—Isaac (Hannah) sta fireman 131 Ferry h 61 Grosvenor

Bunker "C" #6 FUEL OIL | JIM GRIFFIN INC. Tels. 2-9471 - 2-9472 Holyoke, Mass.

PUNDERSON COAL CO. COAL-OIL-COKE - 145 State St., Tel. 4-5631
DELCO OIL BURNERS - *Sales and Service*

FIELD, EDDY & BULKLEY **Insurance Service**
1200 MAIN STREET PHONE 4-1112

PINE POINT MOTOR SALES, INC. *Studebaker* 1566 State Street *Springfield, Mass.*
SALES SERVICE PARTS TEL 7-4335

Kurowski Joseph F watchmkr emp 1354 Main h at Chicopee
—Michael F (Lillian M) foreman AMBCorp h 4 Ormsbee
—Richard W (Shirley M) chemical wkr MBCo h 2574 Main
—Shirley M Mrs emp 1621 Main r 2574 do
Kurpewski Joseph (Beatrice L) oiler USA h 166 Florence
Kurpiecka Anilla r 18 Massasoit pl
Kurpiecki Helen clk 1414 Main r 67 Butler
—Mary wid Waclaw emp Mercy Hospital h 67 Butler
—Stanley emp DMCo r 67 Butler
Kurtycz Carroll L (Wanda J) mach CVMfgCo h 130 Berkshire av
—Stephan J (Natalie J) elec 31 Piedmont h do
—Victoria H wid John r 130 Berkshire av
—Wanda J Mrs insp AmBCorp r 130 Berkshire av
Kurtyka Frank S carp VNCo r 23 Acton 10
—John S (Frances A) constr wkr h 354½ Chestnut
—Rozalia wid Mociej h 23 Acton 10
—Stanley J emp LMSCo r 513 Main 10
—Stanley J (Nellie S) emp MCCo r 23 Acton 10
Kurtz Otto A (Julia E) policeman h110 Audubon
Kurtzman Kenneth R (Rosemary) in USAir Force r 371 Oakland
Kurzawa Jozef S (Rose K) yardman MCCo r 232 Parker 10
—Julian J r 232 Parker 10
—Michael (Eleanora) h 232 Parker 10
Kurzberg Max L (Cecelia) slsman h 101 Malden
Kus Frances A Mrs assembler Westinghouse h 10 Niagara
—Marcin bakery wkr A&PCo r 76 Greenwood
—Paul W (Alwine) rem to Ft Lauderdale Fla
Kusek Ann M steno 1302 Main h at Chicopee
—Bertha J insp 3664 Main h at Chicopee
—Chester R (Nellie J) r 73 Verge
—Helen A clk 1295 State h at Chicopee
—Helena M steno (546) 196 Worthington h at Holyoke
—Nellie J Mrs hand folder USEnvCo r 73 Verge
Kusellas Amelia M clk 88 Birnie av r 1046 Worthington
—Bros (George S Kusellas) conf 93 Chestnut
—Elias M (Mary) mach VNCo h 1046 Worthington
—George S (Antonia S) (Kusellas Bros) 93 Chestnut h 106 do
—Gloria student r 1046 Worthington
—Tofick clk 93 Chestnut h 95 do
—Tofick (Nazera) clk 354 Bay h 1049 State
Kushin William L (Shirley) h 76 Harkness av
Kushner Bruce in USAirForce r 61 Eton
—John r 50 Broadway
—Joseph (Nadie) (Springfield Sales Co) (401) 121 Lyman and pres United Hebrew Schools 29 Oakland h 61 Eton
Kushnet Gilbert G (Betty L) (Victor Auto Sales) 2519 Main h 107 Carver
—Graham L (Pauline) (Victor Auto Sales) 2519 Main h 47 Earl
—Jacob (Fannie) h 43 Ringgold
—Victor (Victor Auto Sales) 2519 Main 43 Ringgold
Kusiak Alyce G married Michael Milanech
—Antoinette M married Richard Griffin 3d
—Frank J Jr emp MCCo Monsanto av 10 h at Agawam
—Helen A steno (503) 1200 Main h at Agawam
—Shirley J tel opr TelCo r 63 Ventura
—Stanley (Jean E) plater Chicopee and musician h 63 Ventura
—Stanley I in USMarines r 63 Ventura
Kusick Eleanor S rem to Baltimore Md
Kuskinen Eino M (Karin L) mach Republican Co h 11 Mystic
—Marion A slswomen 1414 Main r 11 Mystic
—Marita K r 11 Mystic
Kusmierz Dorothy R Mrs slswoman 10 Harrison av r (3) 62 Pearl
—Jean T clk 1295 State h at Chicopee Falls
—Stanley W (Dorothy R) mach opr VNCo h (3) 62 Pearl
Kusnets Nathan h 101 Groveland
—Victor cutter Chicopee r 101 Groveland
Kusnierz Henry (Elizabeth G) emp 309 Pasco rd 10 r 195 Laurelton
Kustwan Andrew S h 57 Oak 10
—Andrew S Mrs (Agnes R) died Feb 25 1952 age 63
—Joseph r 57 Oak 10
—Louis W (Irene A) foundry wkr Chicopee Falls h 55 Oak 10

—Walter (Mary) welder Westinghouse h 19 Lucerne rd
Kusser Walter emp MCCo 233 Centre 10
Kut Teresa r 268 Carew
Kuta Stanley J acct emp (600) 293 Bridge h at Westfield
Kutchuck Edith L Mrs h 266 Locust
—Joel F r 266 Locust
Kutil Joseph J emp 95 Taylor r 497 Belmont av
Kutner Albert (Sally) stripper 157 Chestnut h (8) 14 Mattoon
Kutsamanis Peter (Hope) conf 103½ Worthington h 17 Oak
Kuttner Martha Mrs r 435 Trafton rd
—Walter (Martha) h 916 Worthington
Kutzenko Josephine Mrs grocer 628 Dwight r 766 do
—Ronald student r 766 Dwight
—Samuel E (Josephine) mgr 628 Dwight h 766 do
Kuza Chester J (Jeannette I) mach opr AmB Corp h 38 John
—Evelyn G Mrs receptionist ASCo (7) 102 Lincoln
—John F (Evelyn G) tool mkr BMTCo h (7) 102 Lincoln
Kuzawa John (Stella) molder HB&ACo h 333 Franklin
Kuzdahl Emil mgr 1208 Main h at WSpfd
Kuzdzal Emil store mgr 1208 Main h at WSpfd
—Frederick (Ruth) emp CVMfgCo h 1932 Page blvd 10
Kuzmenko Romany r 1245 Dwight
Kuzmick Stephen (Ruth L) rem to Agawam
—William M (Mary M) (Bond Market) 328 Chestnut h 122 Cunningham
Kuzner Michael (Stella) plastic wkr h 29 Avon pl
—Onfrey plastic wkr r 29 Avon pl
Kuznicki Irene clk 11 West h at Blanford
Kuzon Bros (Israel Kuzon) hdw 1919-1921 Main
—Edward M (Sylvia M) mgr 1496 Main h 161 Leyfred ter
—Israel (Sylvia) (Kuzon Bros) 1919 Main and (Economy Furniture) 1913 do h 81 Maryland
—Meyer L (Becky) h 180 Locust
—Oscar (Florence D) clk 1919 Main h 40 Canterbury rd
Kvarnstrom Bernhard H (Mary E) heat treater 67 Boylston h 19 Trinity ter
—Engla wid Axele emp AmBCorp h 17 Trinity ter
—Gustaf H mach opr AmBCorp r 17 Trinity ter
Kwajewski Anthony P (Doris C) linotype opr Spfd Union h 132 Miller
—Joseph h 65 Butler
Kwapieu Henry (Josephine A) rem to Westfield
Kwarcinski Walter (Florence D) tool mkr 224 Hancock h 60 Worcester av
Kwasnik Fred L (Marie T) die mkr 3664 Main h at Willimansett
—Max M (Catherine F) gage designer USA h 16 Melbourne
—Walter (Mary Ann) emp 3664 Main h at Willimansett
Kwasniowski Stanley (Helen B) mach USA h 90 Grover
Kwasny Andrew emp 385 Liberty h 661 Dwight
Kwatowski Martin (Mary B) mach emp 35 Rose pl h 30 Wait
—Raymond Z mach WSpfd r 30 Wait
Kwiar Edward D mech 709 State h at Ludlow
Kwiatkowski Frederick J (Josephine S) emp 62 Belle h 221 Oak Grove av
—Irene A Mrs hand opr 115 Dwight h at W Spfd
—Josephine S Mrs typist USA r 221 Oak Grove rd
—Mary wid William J spinner LM&SCo h 27 Devens 10
—Robert (Peggy) trk driver 62 Belle h 221 Oak Grove av
—Stanley emp MCCo r (1) 12 Bayonne
—Stanley F foreman 38 Walter h at Chicopee
Kwist Alvin (Eleanor A) h 1324 Allen
—Sigrid P wid Lorentzo r 1324 Allen
Kwolek John constr wkr h (476) 2132 Main
—Joseph (Veronica) insp 3664 Main h at Chicopee
—Joseph F InsNY r 59 Charles
—Marcelle B Mrs clk AmBCorp r 43 Huntington
—Mary A Mrs h 59 Charles
—Mary B wid George A h 42 Franklin
—Stanley (Catherine F) condr B&A h 40 Franklin

—Walter (Marcelle) mach Westinghouse h 43 Huntington

Kyanize Paints
Springfield Wallpaper & Paint Co distributers 486 Bridge—See foot lines

Kyle Thomas J porter 1414 Main 358 Walnut
Kymirski Richard r 1967 Main
Kynard Albert emp 1558 Main r 142 Colton
—Rufus J (Mary N) mixer C Falls h 53 Mc Knight
Kyprianos John (Margaret C) (Sky Hi) 881 Carew (Kip's Luncheonette) 2893 Main and treas Jefferson Cafe Inc 2833 h do (24) 8 Waverly
—Margaret C Mrs clk 2893 Main r (24) 8 Waverly
Kyrekopoulos Aphrodite r 72 Linden
—Theodora D mach Westinghouse h 72 Linden
Kyriacou Edward R slsman 1183 Liberty r 297 Bay
—George M (Mabel B) calibrator AmBCorp h 225 Oak Grove av
—Gregory K (Kay & Day Tailors) 7 Liberty h 297 Bay
—Phillip A in USArmy r 297 Bay
—Robert J student r 297 Bay
Kyriakos Grace V typist 282 Dwight 109 College
—Harold H (Georgia) custodian YMCA h 109 College
—Helen D nurse emp (11) 20 Maple and nurse 109 College r do
—Lucia M student r 109 College
—Sophie M clk MMLInsCo r 109 College

L & H CIGAR CO (Albert H Hitchins) 27 Marlborough

L AND L HEAT TREATING CO
(Walter I and Francis D Looney) tool and die hardening high speed steel hardening-annealing and tampering-cast iron normalizing-cyaniding and liquid carburizing 348 Cold Spring av WSpfd tel 7-4127

L & M Beauty Salon (312) 1653 Main

L & R AMBULANCE SERVICE
(S A Berthiaume & Son) 449 State tel 9-4867—See p 25

L & R Burlap Co (Louis Ratnowsky) 23 Bond
LaArmoria The apts h 7 Armory
Laas Eugene D project eng 3664 Main h at W Hartford Conn
LaBaff Alfred L (Verdie A) pattern mkr 124 Switzer av h 34 Silver
—Alfred L Jr (Shirley I) dental technician Holyoke h (13) 2851 Main
—Mary wid Alexander h 79 Verge
Labaj Adam (Martha P) mach opr USA h 678 Dwight
—Mary wid Alexander h 79 Verge
—Theodore (Angelina J) constr wkr r 92 Cherry
Laballee Wilfred E (Thelma M) USRCo h (3) 227 King
LaBar Ernest (Marie L) in USNavy h 34 Mass Av
LaBarre Aime G (Angelina) maint man 32 Belmont av h 19 Arch
—Bernice E nurse SHosp r do
—Ella M Mrs office sec 53 Elliot r 18 Ormond
—Raymond P (Delma) rem to Chicopee Falls
—Rene (Doris C) shipper 115 Dwight h 13 Douglas
—Richard A (Estelle F) installation man Tel Co h 21 Thomas
—Romeo E (Lorraine A) tire mkr USRCo h 41 Alfred
—Theodore L (Mabel R) supt 78 Belmont av 78 h do
—Theodore R (Ella M) instr Emily Bill Playground h 18 Ormond
—Urbain R (Viviane O) h 849 Liberty
—Wilfred J (Leone A) rem to Iowa
Labarre Leonard (Lucille) mach USA h 11 Merwin
LaBatt Jane E steno 8th fl 29 Worthington h 238 Dwight at ext
LaBay Albert bench hand AmBCorp r 31 Knox
—Edward E paper cutter MBCo h 31 Knox
—Henry J r 31 Knox
—Josephine J bench wkr AmBCorp 31 Knox
—Reynolds rem to Westfield
Labay Arthur F foreman 220 Dwight h 310 Oakland
Labb Harold (Shirley B) clk 171 Taylor h 161 Chalmers

● AMERICAN ORIENTAL
● WILTONS
● AXMINSTERS
● BROADLOOM, Wall to Wall
WHITE RUG CO. 1123 State St. Springfield, Mass.
TELEPHONE 2-8058
● EXPERT REPAIRING
● MACHINE BINDING
● OVERCASTING
● FRINGING

Sales — Rentals
Mortgage Loans
EDW. J. MURPHY CO., INC. - REALTORS
1537 MAIN STREET Telephones 3-3147, 3-3148
Management
Appraisals

Labbe George N mgr 1614 Main h (7) 255 Union
—Herman (Noella A) rem to Hartford Conn
LABBE PAUL A
(CLARA M)
ROOFING
SHEET METAL WORK
FURNACES
VENTILATION
364 WESTFIELD WEST SPRINGFIELD
h 107 WOODMONT WEST SPRINGFIELD
—See p 1049
—Rita A Mrs fitter 1365 Main r (7) 255 Union
L'Abbee Donald L (Mary A) dept supv H L Handy Co Plainfield h at Holyoke
Labeau Albert r 20 Beaudry 10
Label Allan A student r 152 Leyfred ter
—Philip B (Rosslyn E) dentist 2d fl 1253 Main h 152 Leyfred ter
LaBella Gasper (Mary) (Martha Washington Beauty Salon) 471 Belmont av h do
—Mary Mrs (Martha Washington Beauty Salon) 471 Belmont av r do
LaBelle Albert A (Marie) despatcher 87 Albany h at Longmeadow
—Arthur E (Elizabeth S) (LaBelle's Garage) 50 Dover h 211 College
—Blanda I h 679 Chestnut
—Conrad P r 679 Chestnut
—Dulice M Mrs r 107 Commonwealth av
—Edward A in USMarines r 107 Commonwealth av
—Elizabeth M wid Joseph A h 899 Liberty
—Eva B wid Clarence comptometer opr GIC Corp r 60 Windsor
—George W (Florence S) h 384 Worcester 10
—Joseph A died Nov 14 1951 age 57
—Joseph A Jr r 899 Liberty
—Joseph C (Jeannette D) grocer Ludlow h 89 Venture dr
—Leo P (Helen M) mach opr MDFCo h 76 Massasoit
—Leo V chauf 1075 Page blvd h at Hampden
—Leona E clk Westinghouse h (9) 7 Hawley
—Louis L millwright IMCo r (21) 986 State
—Marie P clk G&BMfgCo r 899 Liberty
—Meril R winder Westinghouse r (9) 7 Hawley
—Philip (Idella N) painter h 435 Walnut
—Theresa C clk MCCo r 42 Davis
—Urgele A died Apr 22 1951 age 77
—Winifred W clk 85 Chestnut h at Hampden
LaBelle's Garage (Arthur E LaBelle) auto reprs 50 Dover
Labelle Emil J (Ann L) mach opr h 24 Mattoon
—The apts 130 Belmont av
—Theresa C nurse Mercy Hospital r do
LaBerg Harvey R (Sidney E) eng Hartford Conn h 8 Mayfield
LaBerge Leander M (Rose Alma) shipping clk MCCo h 135 Hampden 10
Laberge Arthur J (Bertha A) clk 436 Dwight h at Westfield
—Arthur J Jr (Dorothy J) clk MMLIns Co h (2) 109 High
—Dorothy J Mrs clk MMLInsCo r (2) 109 High
Labida Mary Mrs matron Westinghouse h 53 Eureka
LaBier Albert (Sophia E) loom fixer Holyoke h 333 Water 10
—Doris M wid Edwin married Maurice E Gallher
—Harold R (Dolores Q) cutter CVMfgCo h 127 Federal
—Joseph P (Nellie A) foreman 109 Mill h 158 Parkerview
—Milton E (Jane M) furnace tender 98 Front 10 h 231 Main 10
—Tillie M wid Edward E plastic wkr 51 Front 10 h 277 Main 10
Labier Elizabeth Mrs h 345 Walnut
—Howard policeman r 345 Walnut
Labigalini Barbara A Mrs clk 1496 Main r 54 Cleveland
—John F (Barbara A) in USArmy r 54 Cleveland
—Lena clk 211 Worthington r 17 Adams
—Louis (Martha) blksmith CBWWks h 17 Adams
Labine Armand G (Rita C) foreman G&BMfgCo h 49 Acushnet av
—Arthur G acct emp (130) 36 Court r 329 Carew
—Ernest N (Frances M) carp h 114 Ontario
—Hector U (Irene B) carp h 96 Orleans
—Lawrence E (Irene T) archt and supv 363 Eastern av h 98 Wait
—Raymond F student r 329 Carew
—Raymond P (Elizabeth A) asst purchasing agent Chicopee h 329 Carew

LABINE
—Regina M comptometer opr G&BMfgCo h (5) 257 Union
—Roland A (Marguerite A) draftsman E Longmeadow h 319 Central
—Romeo A (Jeannette) chemical wkr MCCo h 61 Oak 10
—Ruth E clk Spfd Nat Bank r 98 Wait
—Theodore J (Angelina A) h 408 Main 10
LaBirge Raymond L (Dorothy I) trk driver W Spfd h 49 Leahy
LaBlanc Jean M (Estelle) sta fireman SRCo h 53 Laurel
—Madeline T asst chemist Chicopee Falls r 53 Laurel
Laboissiere Mary Jane rem to Ludlow
LaBombard Kermit postal trans clk r 49 Montrose
—Mary T Mrs h 187 Wilbraham av
—Mina wid John r 245 Dickinson
LaBonte Adelor W mach CVMfgCo h 190 Worcester 10
—Alphonse F cook WSpfd h 100 William
—Arthur L r 45 Montrose
—Beatrice M Mrs credit mgr (317) 33 Lyman r 2373 Wilbraham rd
—Ernest G (Beatrice M) letter carrier h 2373 Wilbraham rd
—Francis N (Roseanna) h (4) 33 Thomas
—George (Doris T) winder GECo h 98 Ontario
—Harold J M (Elsie) insp USA h 84 Ontario
—Joseph W (Veronica E) mach CVMfgCo h 19 Lawe 10
—Lorraine C Mrs tel opr (202) 292 Worthington r 89 Johnson
—Milton L printer SF&MInsCo r 53 Winthrop
—Urphir janitor 1414 Main h 28 Francis
—Raymond J (Rose F) h 69 Manhattan
—Rita E automatic opr 180 Worthington r 69 Manhattan
—Victor E (Rose M) foreman DM&Co h 33 Glenmore
—Virginia M clk 93 Orleans r (6) 290 Sumner av
Labonte Aganand P (Aglae) h 53 Bradford
—Bianda M mach opr USA r 53 Church
—Delar constr wkr r 31 Church
—Donald P emp 355 Chestnut r ing do
—Emile L rem to Maine
—Gerald P emp Spfd Bronze & Aluminum Co r 91 Grenada ter
—Henry E (Victoria V) mach CVMfgCo h 53 Church
—Leo J (Mabel E) foreman Westfield h 39 Griffin
—Leo W (Mary E) knife man 21 Cypress h at Chicopee
—Mary T tel opr 295 Worthington h at Chicopee Falls
—Precillia L Mrs clk USA h 41 Edgemont
—Rolland D (Yvette C) carp emp 153 Dartmouth ter h 23 Medford
—Urbain J (Yvonne) auto mech 603 Columbus av h 21 Medford
LaBonty Roland (Arlene) heat treater 105 Mill
Labor Lyceum Assn William H Morris sec treas 21 Sanford
Laboranti Louis (Mary) motor repairman 2d fl 15 Park h at WSpfd
LaBorde Barbara P clk 120 Oakland r 25 Orlando
—Ellen J Mrs clk MMLInsCo r 112 Fountain
—Frank C (Pauline E) eng USA h 25 Orlando
—Phyllis J clk MMLInsCo r 25 Orlando
—Virginia A married Donald R Page rem to E Longmeadow
—Warren C (Ellen J) in USArmy r 112 Fountain
LaBorge Wilfred P (Anne J) tester B-DCBCo h 18 Arlington ct
Laboritz Ida wid Israel I h 70 Mooreland
LaBossiere Corinne E wid Delphus J h 1192 Berkshire 10
—Dolphis J died Dec 10 1951 age 55
—Phyllis M stitcher 161 Main 10 r 1192 Berkshire 10
Labossiere Albert E (Pearl V) welding foreman CVMfgCo h 57 Martha 10
—Edward J (Harriet) stock clk 369 Central h at Ludlow
—Ernest J (Ida A) printer Ludlow h 360 Worcester 10
—Ernest J Jr trk driver 495 Oak 10 r 360 Worcester 10
—Homer insp Westinghouse r 94 Monrovia
—Mildred clk MCCo r 57 Martha 10
—Oscar J (Helen A) supv E Hartford Conn h 338 Worcester 10
—Philip h 189 Oak 10

LaBounty David T died Nov 6 1951 age 76
—Eugene H (Florence E) sheet metal wkr 137 Armory h 383 Page blvd
—Jean G cashier 1421 Main r 383 Page blvd
—Maurice J (Hazel E) mach Agawam h 550 Armory
—Thomas J (Clothilda A) ins agt Prin Ins Co h 218 Nottingham
Labounty David E (Ada M) trk driver Worcester h 52 Arcadia blvd
Laboy Joseph r 24 Salem
LaBrake Francis W stage hand 11 Elm r 179 Leyfred ter
—Frederick S emp MMLInsCo h 179 Leyfred ter
—Harold W bkkpr 153 State r 238 Denver
—Phoebe M coil winder Chicopee r 179 Leyfred ter
—William J stagehand 11 Elm r 179 Leyfred ter
LaBranch Barbara J office sec (33) 1214 Main h at Agawam
LaBranche Alma J wid Alphodon T h 894 Chestnut
—Etudienne wid Philip died Nov 21 1951 age 71
—Norman student r 894 Chestnut
—Philip A (Rita L) mach DMCo h 42 William Sands Jr rd
—Robert F (Vera R) asst foreman 41 Mill h 36 Gardner
LaBreche Jane A Mrs cafeteria wkr MMLInsCo r 94 Catharine
—Joseph S (Lillian) emp 404 Plainfield h do
—Oliver H (Jane A) conf lobby 145 State h 94 Catharine
LaBreck Edward J (Katherine E) meter reader WMassElec Co h 56 Eddy
LaBrecque Alfred foreman Westinghouse r 166 State
—Blanche M wid Odias cook 82 Howard r do
—Conrad M (Nellie R) gen supt WSpfd h 119 Farnsworth
—Dorothy nurse S Hosp r do
—Eugene D (Elizabeth A) milk 109 Milford h do
—Helen T bkkpr 1496 Main r (5) 22 Morris
—Hermenegilde (Leda) janitor h (5) 22 Morris
—Joseph D (Anna M) 209 Page blvd h 111 Franklin
—Lucien J r (5) 22 Morris
—Matilda M wid Napoleon J h 40 Farnsworth
—Rachel S clk MBCo r 133 Maple
—William emp Smith & Wesson Inc r 166 State
Labrecque E Upholstering (Emil J Labrecque Upholstering) 546 548 Main
—Emil J (Annette) (E Labrecque Upholstering) 546 Main h 83 Central
—Jeannine M mach opr 33 Morris (8) 12 Sheldon
—Theodule E (Bernadette I) carp h 104 Fort Pleasant av
LaBree Mildred C nurse SHosp r do
LaBreque Donald L mech WSpfd r 94 Clantoy
—Isabel M clk USEnvCo h (4F) 109 Spring
—Marguerite A steno (212) 44 Vernon (4F) 109 Spring
Labreque Joseph (Yvonne M) rest WSpfd h 109 Malden
Labrie Amedee A (Gertrude M) chauf 445 Hancock h 92 Rifle
—Dorilla J junk wkr rear 258 Sharon h 238 do
—George E (Dora) supt 262 Liberty h at S Hadley Falls
—John A (Mary A) checker MCCo h 47 Bradford
—Leon L (Ethel A) emp Westinghouse h 41 Ringgold
—Lionel E foreman USRCo r 47 Bradford
—Wilbrod J rem to Holyoke
—Yvette A winder Westinghouse r 47 Bradford
LaBroad Charles A (Doris E) draftsman Agawam h 439 Franklin
—Edward H (Mary M) toolmkr emp 582 St James av h 41 Wait
—Edward J (Jean) rem to Stoughton
—Evelyn M wid Arthur J elec wkr WSpfd h 31 Tracy
—Frank G (Edna B) h 650 Cooley
—Frank H (Lois A) route slsman 120 Oakland h 51 Cherry
—George H (Pearl E) ins agt (2d fl) 119 State h 103 Dunmoreland
—Gilman G (Louisa R) h 1675 Parker
—Harriet P wid Frederick H h (5) 34 Bradford
—Harry C slsman 1502 Main r 1 Palmyra
—Harry T (Gertrude A) tchr 1300 State h 1 Palmyra

FRIGIDAIRE Household Appliances
New England Jobbers for Washing Machine Parts
Service Dept. and Show Room: 48 DWIGHT ST.
TELEPHONE 7-4741
C. J. Roberts Engineering Company

PARK CLEANERS and DYERS, Inc.
"Dry Cleaning As It Should Be Done"
Office and Works: 106 Kensington Ave.
Springfield, Mass. PHONE 6-5476

MACMILLAN & SON - REALTORS 154 Broadway Tel. 6-8338

REAL ESTATE SERVICE WHITE SERVICE CORPORATION PROPERTY MANAGEMENT
TELEPHONE 2-5109 496 BRIDGE STREET, SPRINGFIELD

—Helen G seamstress 270 Bridge r (5) 34 Bradford
—Howard R (Gertrude C) caretaker Gurdon Bill Park h off 469 Liberty
—Jean F packer DMCo r 51 Cherry
—Lois M married Roland LaPierre
—M Jean Mrs clk MMLInsCo r 14 Sidney pl
—Robert J (Martha) in USArmy r 41 Walt
—Walter F (M Jean) draftsman Agawam r 14 Sidney pl
—Walter J (Gertrude M) assembler WECo h 946 Liberty
—Warren A (Mary E) maint man USA h 17 Earl
—William F (Eleanore M) slsman 46 Taylor h 105 Princeton
LaBrode Edward C (Meta H) tool mkr USA h 933 Sumner av
Labuda Fred A (Stella A) clk 4 Weston h 25 Enfield 10
Labute Joseph (Mary) clk WSpfd h 65 Prospect
Labutis Mary Mrs housewkr h 500 Worthington
—Mary wid John saw wkr 67 Boylston h 21 7th
Lacaresse Arthur A (Bertha C) painter h 39 Central
LaCasse Donald G (Eileen V) route slsman GB Co h 46 Hastings
—George carp Westover Field r 46 Hastings
—Omer J (Martha O) mach opr AmBCorp h (1) 30 Bradford
Lacasse Francois X (Theresa M) molder's helper Spfd Bronze & Aluminum Co h 83 Wason av
Lacedonia Ann M married Ralph O Connor
—Donato (Angelina) (Terminal Barber Shop) 135 Bridge h 104 Cherrelyn
—Frank D in USAirForce r 104 Cherrelyn
LaCerte J Romeo (Jeannette M) tool mkr USA h 55 Reed
Lacey Anna L h 342 Hancock
—Daniel T insp USRCo r 44 Gold
—Edward (Nancy J) chemical eng MCCo h 62 Freeman ter
—James P insp Chicopee Falls r 44 Gold
—Joseph J asst supv Holyoke r 44 Gold
—Mary A r 342 Hancock
—Shirley M clk 365 State h at E Longmeadow
—William A (Eliza E) h (1) 4 Chapel
—William F (Theresa) h 44 Gold
Lach Andrew J (Pauline M) constr wkr 78 Plainfield
—Henry A (Milana A) cutter Chicopee h 557 Armory
—Pauline M Mrs slswoman 1496 Main r 78 Plainfield
LaChance Adrian janitor 35 State h at Chicopee Falls
—Joseph E (Ruth M) rem to New London Conn
Lechance Gerald A (Alma C) emp 3664 Main h at Aldenville
—Joseph (Bertha) eng B&M h 57 Chapin ter
—Leopold A (Lucille) slsman 1660 Main h 36 Eastland
—Lucien h 3354 Main
LaChapelle Celina wid Roger L h 24 Grove
—George (Dorothy L) trk driver 487 Taylor r 121 Cherrelyn
Lachapelle Adjutor J (Annette A) mach E Longmeadow h 37 Alfred
—Felix P in USAirForce r 50 Calhoun
—Helen P Mrs bkkpr 5th fl 44 Vernon h at E Longmeadow
—Lorenzo (Marie Anne) carp h 50 Calhoun
—Roger N in USArmy r 37 Alfred
—Winifred L waitress 266 Bridge r inq do
LaCharesse Ida Mrs r 837 Main
Lacharite Joseph M (Ruth C) mech h 187 Dickinson
Lacharity Ronald (Sylvia) chef WSpfd 26 Bradford
Lachmann Walter clk 513 Sumner av r 28 Myrtle
Lachut Henry S (Stella M) pressman PPubCo h 24 Bond
—Lillian S married John A Kopeski
—Marion R Mrs clk MMLInsCo r 111 Mooreland
—Rudolph S (Marion R) shipper G&BMfgCo r 111 Mooreland rd
Lacivita Angelo M (June M) draftsman GBCo h 32 Kenwood pk
—Eleanor H clk TelCo r 327 Hancock
—Giuseppe (Antonetta) emp City h 327 Hancock
—Ida clk MMLInsCo r 327 Hancock
Lackett Marie A Mrs beauty shop 15 Greenleaf h do
Lackman Lewis R (Esther L) slsman 348 Worthington h 13 Putnam cir
Lackstrom Eric W (Alma C) supr 616 Berkshire av h 102 Hartford ter
—John W (Anna M) h 67 Lorimer IO
LaClair Eugene A (Germaine O) millwright 644 Monsanto av IO h 53 Seymour av
—Germaine O Mrs mach opr PPCo r 53 Seymour av
LaClaire Albert taxi driver 33 Liberty r 36 Temple
LaClare Chester H (Mary R) chef Agawam h 17 Atwood pl
LaCombe Clement guard Smith & Wesson Inc r 32 Ryers
—Mae wid Joseph married Raymond Wetherell
—Norman M in USNavy r 66 Clayton
—Oliver J (Yvette) set up man B-DCBCo h 66 Clayton
—Joseph R (Jacqueline M) in USAirForce h 27 Brigade
—Lorraine L mach opr WSpfd r 45 Central
LaCompte Joseph A in USAirForce r 176 Eastern av
Laconti Antonio (Francesca) carp h 95 Edgeland
LaCosse Francis E (Gaedine) slsman 78 Hillman h at Chicopee Falls
—Margaret wid Leo clk 1414 Main
Lacosse Evelyn emp DMCo r 15 Temple
LaCoste Helen E Mrs feeder PPCo r 3231 Main
—Leon E (Helen E) tester Westinghouse h 33231 Main
Lacoste Jacqueline D nurse Mercy Hospital r do
—William mach opr Westinghouse r (2) 86 School
Lacouline Barbara M office nurse 1 Chestnut r 62 Rittenhouse ter
—Charles W lithographer BBNCo h 58 Haskin
—Francis W printer (312) 44 Taylor r 58 Haskin
—J William (Hazel M) clk SF&MInsDo h 62 Rittenhouse ter
LaCour Joseph H (Ida R) dist supv (420) 436 Dwight h 66 Mill
LaCourse Aime A (Louise G) chauf 286 Worthington h 61 Pembroke
—Aime A Jr (Betty L) emp 395A Liberty h 62 Ames
—Irene E married William Wittis
—Louise G Mrs emp USA r 61 Pembroke
Lacourse Francis J (Angoe M) emp 3664 Main h at Willimansett
LaCroix Adelard J (Ora R) letter carrier h 59 Marshall
—Andrew A (Helen C) carp h 333 Arcadia blvd
—Anita C clk 309 Page blvd r 234 Allen
—Anthony R (Blanche R) forger MDFCo h (6) 76 Mill
—Arthur (Evelyn M) mgr Florence 16 Nathaniel
—Arthur W (Rena C) fire fighter SFD h 234 Allen
—Bessie Mrs slswoman 1402 Main r 120 Federal
—Clairina wid Alfred sewer 162½ Chestnut r 1589 Dwight
—Clare J (Hazel B) h 47 10th
—Evelyn M Mrs asst mgr Florence r 16 Nathaniel
—Frances E x-ray technician 19 Maple 10 Arbor
—George L (Bessie) slsman h 120 Federal
—Ghislaine R wid Jeannot laboratory wkr USA r 56 Edgemont
—Helen M Mrs emp Mercy Hospital h 10 Arbor
—J Henry mason tender h 37 Sargeant
—J Romeo (Mary L) iron wkr 12 Cass h 29 Locust
—Jean R (Celia E) lwyr 12 Harlson av h 995 Sumner av
—Marcel foundry MDFCo r 70 Patton
—Mary L Mrs furn rms 29 Locust r do
—Pauline F co-prin Miss Barker's School 369 Central h at Agawam
—Raymond (Terese) h 70 Patton
—Raymond J r 234 Allen
—Rena C Mrs (Springfield Artificial Flowers & Novelty Co) 234 Allen r do
—Roger J (Shirley L) emp 62 Belle h (2) 511 Main
—William J mgr grocery dept First Nat Stores Inc r 131 Caseland
Lacroix Alfreda M clk 1293 State h at Chicopee
—Arthur (Salome A) barber 2095 Main h do
—Florence r 68 Plainfield
—George U died Oct 12 1951 age 72

—Joseph F (Dana M) baker's helper 485 Central h 73 Meltzer
—Mary J r 73 Meltzer
—Roger C (Shirley L) chauf Agawam h 105 Willow
—Roland A shipping clk 18 Park r 73 Meltzer
—Theodore G (Fernande C) h 20 Long View
—Victor L died May 24 1951 age 68
LaCross Alden R gas sta attd 731 Liberty r 357 Newbury
—Charles L (Agatha A) auditor AmBCorp h (4) 2718 Main
—George W r 29 Davis
—Oliver (Vivian V) painter h 895 Carew
—Theodore R (Doris M) painter h 357 Newbury
Lacross Albert E (Gertrude M) dept mgr 1502 Main h at Greenfield
LaCrosse William M (Maude) USA h 15 Richelieu
Lacy Rose M wid Harold G h 72 Bloomfield
—William A (Elizabeth M) h431 Hancock
Laczek Edward J (Emily) mach opr r 53 Seneca IO
—Frank (Catherine A) emp AmBCorp h 53 Seneca IO
—Frank J Jr (Helen A) assembler Westinghouse h 34 Shillingford
—Theodore T (Natalie S) slsman Chicopee Falls h 111 Parker IO
Ladabouche Henry F (Barbara M) mech 583 State h 24 Baldwin
Ladd Agnes E wid Edwin G h 67 Allen
—Gladys M wid Charles E priv sec (542) 31 Elm h at WSpfd
—Harry W rest wkr r 1976 Main
—John H (Mildred E) janitor 1154 wight h (6) 1154 do
—M Alberta wid David M died Aug 25 1951 age 88
—Minnie B wid Frederick r 62 Dwight rd
—Willis J (Kathleen E) emp City r (6) 1154 Dwight
Ladebauche Walter N (Mary E) h 57 Hebron
Laden Ethel H wid Edward r 155 Bay
Ladew Richard H (Ida E) credit mgr 139 State h 155 Bay
Ladiski Alexander (Angelina) mach opr USA h 34 Carlisle
—Andrew (Mary) mach opr USRCo h 94 Essex
—Peter (Jane) mach opr Westinghouse h 874 Dwight
Ladner Ernest J (Mary A) office mgr Holyoke h 68 Florida
Laduc Phyllis A nurse Mercy Hospital r do
LaDue Frank T (Emma) grinder CVMfgCo h 705 Belmont av
—Harvey F (Thelma H) septic tank contr 708 Roosevelt av h do
—Willard (Harriet) carp h 705 Belmont av
Ladue Alma R mach opr 1897 Columbus av 134 Orange
—Arthur J (Sydia D) checker 130 Lyman h 363 Worcester IO
—Eva M wid Osman L r 142 Suffold
—Francis A (Marion V) trk driver 390 Birnie av h 416 Hancock
—Jeremiah A (Margaret) pres Albany Grill Inc 487 St James av h 360 Dwight rd
—Joseph N (Mary F) trk driver h 159 Union
—Margaret Mrs treas Albany Grill 487 StJames av r 360 Dwight rd
—Osman J (Thelma M) grinder h 82 Alvin
—Raymond J (Shirley J) emp CVMfgCo h 121 Suffolk
—Rhea M Mrs married Arthur Pellerin
—Roland O in USMarines r 142 Suffolk
LaDuke Alice S Mrs h 884 Worthington
—Christina C asst chief opr TelCo r 888 Worthington
—George J (Anna M) laboratory asst MCCo h 55 Saratoga
LaFaille Ernest E (Evelyn C) tester Westinghouse h 162 Windemere
—Eugene W (Marie A) foreman MDFCo h 42 Santa Barbara
—Harvey (Eva) printer emp 157 Chestnut h 22 Mary
LaFarr James F r (581) 2132 Main
—Raymond W r (581) 2132 Main
Lafarr James shoe wkr Chicopee r 113 Franklin
—Raymond box wkr Chicopee r 113 Franklin
LaFave Francis H (Lea R) insp 340 Main h at E Longmeadow
—George A (Ida G) weaver Holyoke h 270 Centre IO
—Leo J shipping clk 1379 Main r 10 Myrtle ter

Hard Chromium Plating THOMAS J. MURRAY Springfield's Largest Platers Complete Plating Service
964-966 Main Street - West Springfield DIAL 2-3129

HAMPDEN SAVINGS BANK
Incorporated 1852 19 Harrison Avenue
MORTGAGE LOANS
—FHA and Other Monthly Payment Plans—
See Us First - Savings Bank Mortgages are the Best

Lafayette Cafe Inc John Siwinski sec treas rest 2518 Main
—Frank J (Lorraine R) slsman Holyoke h 13 Sanderson
—The Apts 95 Chestnut
Laferriere Claire T nurse emp 233 Carew h at Chicopee
—Henry J (Celestine M) emp 1891 Main h 85 Pearl
Laffee Robert C (May P) bus driver StRy h 273 Abbott
Laffert Ernest A (Mary J) foreman 9 Andrew h 66 Nathaniel
Lafferty Edward emp AmBCorp r 2375 Main
—George H (Lucy A) supv USRCo h 76 Edgemont
—Michael L (Florence E) tool developer AmBCorp h 19 Penrose
Laffey Thomas F industrial specialist USA h at Jamaica Plain Mass
LaFlorentina Pastry Shop (Mauro Daniele) 969 Main
LaFlam Elizabeth wid Frank h 46 Kenyan
LaFlamme Adelard h 182 Lebanon
—Alderic W (Genevieve B) mgr 183½ State h 377 White
—Aderick E (Rose A) carp E Longmeadow h 80 MassAv
—Clifford E (Helen C) emp MBCo h 30 Fernwold
—Emile (Jeanette) treader USRCo h 47 Thomas
—Emile G (Alice A) washing machine repr 1166 Columbus av h 69 Union
—Ernest V (Frieda V) mach CVMfgCo h 172 Corthell IO
—Helen B draftsman AmBCorp r 182 Lebanon
—Horace J (Philomena A) mach opr MCCo h 93 Margaret
—Joseph E (Emma M) gardener h 90 Norwood
—Norman B (Lillian F) paint sprayer Westfield h 37 Fernwold
Laflamme Alice L clk USA h at Easthampton
—Damien N (Anita M) mason h 22 Central
—Febronia Mrs h 192 St James av
—Gerard (Simonne) macon h (8) 12 Sheldon
—Mabel A h 43 Shillingford
—Marcil mason r 9 Birnie av
—Maurice (Aurore) mason h 9 Birnie av
—Paul V (Dorothy T) mason h (7) 12 Sheldon
—Vincent A (Therese) tool mkr 3664 Main h at Fairview
LaFleche Anna Mrs emp 2167 Main r do
—Austin M r 81 Fresno
—Charles H (Barbara L) in USMarines h 2450 Main
—Emelia F wid Emellen emp 33 Morris h (7) 40 Oswego
—Harold J (Louise L) janitor 15 Myrtle h do
—James H (Ruth L) emp City h 10 Robinson
—Rose M wid John J h (3) 443 Chestnut
—Yvonne Mrs emp 48 Howard r 2654 Main
—Eileen C cost clk 95 Fisk av h do Chicopee Falls
LaFleur Albert (Lorraine A) press opr WSpfd h 1072 Dwight
—Almira wid Napoleon r 25 Denton cir
—Angeline Mrs r 266 Nottingham
—Anne h (4) 786 State
—Barbara K Mrs bkkpr USA h 104 Oswego
—Carl emp 245 Chestnut r 157 White
—Charles student r 1356 Dwight
—Clarence E (Martha) emp City h 47 Plymouth
—Elizabeth emp PPCo r 157 White
—Elmer A (Helen M) night clk 140 Chestnut h (16) 18 Montpelier
—Ernest E (Mabelle E) emp NYNH&H h 157 White
—Felix W r 23 Central
—Francis C (Gloria B) slsman 355 Chestnut h 2809 Main
—G Walter (Mary R) slsman 1238 Parker h 23 Denton cir
—George H r 85 Barber
—Gerard A (Florence P) mail clk B&A r 65 Savoy av
—Gloria bench wkr Chicopee r 161 Albemarle
—Grace M wid Frank X h 85 Barber
—Hector (Alberta) trucker 711 Plainfield h 59 Pembroke
—Helena M Mrs slswoman ASCo (16) 18 Montpelier
—Henry J clk 1478 Main r 476 Chestnut
—John E (Alice V) clk DMCo h 159 White
—Joseph W (Mary A) packer USA r 311 Oakland
—Josephine wid Adelard mach opr Chicopee h 81 Saratoga
—Laura Mrs checker 1414 Main r 476 Chestnut

—Lawrence (Alyce E) stock clk E Longmeadow h 102 Barber
—Leah M Mrs h 297 Dwight st ext
—Loretta Mrs h 1356 Dwight
—Mabel wid Louis r 50 Maynard
—Mabelle E married Wilbert Edwards
—Mabelle E Mrs emp 340 Sumner av r 157 White
—Malvina C Mrs h 23 Central
—Margaret Mrs h (8) 9 Sherrington ct
—Paul J (Florence C) diemkr 321 Albany h 57 Silas
—Paul J Jr draftsman PM&GCo r 57 Silas
—Phyllis F cashier ASCo r 29 Greenwich
—Robert F (Annie) roofer h (2) Hubbard av
—Roy (Laura P) mail sorter B&A h 25 Maynard
—Thelma rem to Fall River
—Veronica A tchr S Hadley h 29 Greenwich
—Wilfred J slsman r (16) 18 Montpelier
—William J (Beatrice M) emp 355 Chestnut h 2809 Main
Lafleur Electrical Appliances Inc Fred L Lafleur pres treas 2859 Main
—Fred L (Rhea R) pres treas Lafleur Electrical Appliances Inc 2859 Main h (11½) 820 State
—Gaston J (Geraldine) cutter WSpfd h 29 Amber
—Guy (Sarah) h 15 Farnsworth
—Irving R (Edna M) acct emp 3664 Main h at Agawam
—Isidore (Eva B) mach supv USA h at Fairview
—Roland J grocer 72½ Linden r inq do
—Wilfred r 2167 Main
Lafley Edward I (Mary A) storekpr G&BMfgCo h 399 Birnie av
—Helen M clk 93 Orleans r 399 Birnie
—Katherine W Mrs clk MMLInsCo r 41 Dartmouth
—Leo I (Margaret B) barber 163 Oakland h 225 College
—Lyndon W (Katherine W) emp 1407 Boston rd h 41 Dartmouth
—Richard L (Mary R) molder Chicopee 64 Sterling
—Robert E (Mary M) in USArmy h 225 College
—Roland r 59 Jefferson av
Laflin Ellen G Mrs tel opr TelCo r 51 Suffolk
—Laurence O (Ellen G) eng USA h 51 Suffolk
LaFond Doris A Mrs waitress Chicopee h 101 Oakland
—Helyn Mrs bkkpr 22 Vernon r 44 Dresden
—Henry I (Florence W) supv A&PCo h 73 Ashbrook
—John (Mary M) h (5) 55 High
—Joseph A (Jane C) emp USA h 44 Dresden
—Philip E (Mary G) ins agt (303) 145 State h at Huntington
—Walter J (Elizabeth C) (LaFond's Express) 26 Cass h 5 Mattoon
—William H (Helyn) apprentice carp h 44 Dresden
LaFond's Express (Walter J LaFond) 26 Cass
Lafond Arthur counterman 1618 Main r 51 Sargeant
—Elizabeth A steno USA h at Holyoke
—Frederick H (Mildred E) elec helper NY-NH-H h 89 Walnut
—Israel (Mary J) h 45 Chester
—Joan E tel opr 295 Worthington h at WSpfd
—Oliver D mgr 616 Berkshire av r 45 Chester
Lafonde Julia r 32 Thomas
Lafont Jessie emp PPCo h 418 Liberty
LaFontaine Lucy clk 254 Bridge r 583 State
—Mary A wid Nelson r 48 Pearl
—see Spring
LaForce Claire clk G&BMfgCo r 39 Mulberry
—Joseph W serviceman St Ry r 7 Greenwich
—Rose E h (6) 61 High
LaForest Claire F clk 1295 State h at Palmer
—Joseph H (Lorenda) foreman Chicopee h 94 Clantoy
LaForest Joseph C (Mary E) eng B&M h 48 Gilman
LaForge Adrian L rem to Monson
—Robert N (Joan L) ins agt (303) 145 State h at Westfield
LaForte Henry rem to Detroit Mich
Laforte Joseph A (Lear E) trk driver 26 Emery h 42 Plymouth
LaFosse Peter H (Ann) mach opr USA h 1157 Boston rd
LaFountain Anna M asst supr 33 Morris r 879 Worthington
—Arthur L (Anne) mach opr MCCo h 879 Worthington

—Clarence J (Vergie E) plater AmBCorp h 6 Hampden IO
—Donald (Rose L) set up man USA h 21 Michigan IO
—Edward L (Sally A) rem to Miami Fla
—Francis E (Iris) in USArmy r 284 Denver
—Frank N (Evelyn A) gasoline 1491 State h 284 Denver
—Fred r 48 Pearl
—Fred (Emma) h (568) 2142 Main
—John (Elizabeth M) h 59 Auburn
—Maxim R (Florence M) carp h 631 Dickinson
—Peter (Emma M) emp h 46 Hampden IO
—Raymond J (Anna K) cab driver 3 Sargent h 76 Robert Dyer cir
Lafountain Adelbert H (Vina M) tallyman 451 Parker IO h 20 Verge
LaFountaine Robert L (Bernice H) insp USA h 1054 State
Laframboise Albert J (Marion R) mach USA h 110 Cherrelyn
—Joseph student r 110 Cherrelyn
LaFrance Alfred J emp VNCo r 30 Chester
—Arthur A (Sarah A) maint man 42 Emery h 51 Lowell
—Arthur J (Rose M) foreman VNCo h 30 Chester
—Charles (Rose M) mach PM&GCo h 19 Orchard
—Philip J (Rose M) polisher Chicopee h 74 Cherry
—Rose M Mrs (LaFrance Variety Store) 15 Orchard r 19 do
—Variety Store (Mrs Rose M LaFrance) 15 Orchard
LaFrancis Ella wid Walter J r 1259 Berkshire IO
—Emily A wid John r 177 B William
—Frank J carp r 59 Colton
—George S (Anita M) carp h 33 Barrison
—Lawrence E (M Phyllis) mach opr USA h 59 Spring
—Max (Clara) mech 71 Colton h 59 do
—Natalie M wid Pierre J h 364 Main IO
—see Lafrancois and Lefrancois
LaFreniere Charles H (Lorraine R) supv 245 Chestnut h 315 Rosewell av
—Joseph L (Lillian L) chemical opr 614 Monsanto dr IO h 44 Quebec IO
Lafreniere Gratien painter h (304) 1303 Main
—see Freeman
LaFrennie Mary E wid Albert bindery wkr 100 Chestnut h 59 Spring
LaFromboise Alphonse (Rose) trk driver 40 Napiers r 76 Carr
Lafromboise Albert R in USNavy 38 Beaudry IO
—Alexander J (Bella D) trk driver 495 Oak IO h 38 Beaudry IO
—Ozea H (Dora) chauf 495 Oak IO h 120 Flagler
Lafronbois Elvina seamstress 1398 Main h at Feeding Hill
LaGace Arthur lab r 36 Willow
Lagacy Edward S dairyman 125 King r 67 Horace
—Ethel C clk 363 State r (4) 201 Dickinson
—Ida O instructor TelCo h 67 Horace
—Jane wid John r 67 Horace
—John G (Caroline E) elec's helper NYNH&H h 86 Ranney
—Oliver mixer MCCo r 67 Horace
—Raymond E bindery wkr PPubCo r 86 Ranney
—Robert emp NYNH&H r 86 Ranney
—Roland S (Ethel C) route slsman 120 Oakland h (4) 201 Dickinson
LaGasse Norman F dental technician r 92 Milford
—Robert E (Noreen M) warehouse dept mgr 1548 Main h 7 Niagara
—Wilfred A pressman r 92 Milford
—Wilfred J (Antoinette M) mach VNCo h 92 Milford
Lagasse Albert E (Doris E) stock clk CVMfgCo h 165 Brittany rd IO
—Arthur E (Muriel T) tool mkr 224 Hancock (4) 10 Wilbraham av
Lage Joaquin (Alda) emp MCCo h 67 Quebec IO
LaGier Alice N r 129 Sherman
Laglos George student r 91 Northampton av
Lagodich Alexander (Lucie C) policeman h 70 Wilmont
—Sadie wid Afanasi h 364 Chestnut
Lagodits Michael in USArmy r 133 Massasoit
—Paul (Jeannette G) assembler AmBCorp h (7) 2718 Main

ORIENTAL RUGS
Sold, Cleaned, Repaired, Stored
MARKARIAN & MARKARIAN, Inc.
Broadloom and Domestic Carpets
201 DWIGHT ST.
DIAL 7-1227

APPLIANCES
ELECTRIC KITCHENS
TELEVISION
HETTINGER'S
ONLY THE BEST IN HOME APPLIANCES
50 VERNON ST.
A Few Steps From Main
TEL. 3-6678

FIELD, EDDY & BULKLEY
1200 MAIN STREET PHONE 4-1112
INSURANCE
Fire -- Accident -- Auto

TELEPHONE 3-6513
BENJAMIN POWELL SONS, INC.
EAVE TROUGHS - LADDERS - ROOFING
109-115 ALLEN STREET

—Sadie typist 47 Federal r 133 Massasoit
Lagos George W rest 2074 Main r 314 Chapin ter
—Milton G (Nancy) mgr 2074 Main h 314 Chapin ter
Lagowski Freda H emp SHosp r 934 Carew
Lague Edward R (Rita G) custodian 235 State r 271 Abbott
—Ernest A (Elinore C) pattern mkr Manufacturers Pattern and Model Works r 154 Florence
—Raymond F (Aldia P) custodian 20 Lydia h 274 Abbott
—Victor L (Belle W) gear cutter BMTCo h 140 Bay
Lagunowich Alex (Helen A) fire fighter SFD r 135 10th
—John G (Marie A) h 43 Colchester
—Karney F (Adela B) h 144 Patton
—Mary wid George r 146 Essex
—Michael A (Dorothy) student rem to Allentown
—Michael G insp Westinghouse h 146 Essex
—Nicholas tire repr Chicopee Falls r 146 Essex
Lahai Donald A mach opr USA r 574 Main
Lahaie Ernest D (Charlotte L) cleaner PO h 31 Webster
—John r 31 Webster
LaHotan John M (Edythe M) tool eng MDFCo h 288 Atwater rd
—Robert L rem to NY
—William J rem to California
Lahovich Mary mach opr Chicopee r 52 Calhoun
—Sophie wid Daniel h 52 Calhoun
Lahti Uuno H (Mary J) welder Westinghouse h 18 Fairmount
Lai Toon dishwasher 111 Worthington 109 do
Lalacona Rose Mrs h 25 Lebanon
Laidlaw Frederick (Helen C) receiver VNCo h (23) 6 Waverly
Laighton William B Jr (Estella M) adv Westfield h 74 Belmont av
Lain Jean M wid W David rem to California
—Jeffrey E (Etta H) mach opr r 17 Clantoy
Laing John S (Ann E) plumber emp 105 Greenwood h 20 Alderman
—John S (Marion S) insp Westinghouse h 74 Acrebrook rd
—Mary clk LM&SCo h 15 Whiting
—Raymond P clk 25 Emery r do
Laino Albert R (Loretta J) Worthington Paint and Wall Paper Co) 561 Worthington h 587 do
—Betty B bench wkr 93 Orleans r 3394 Main
—Dominic L (Laino Garage) rear 36 Loring h at Agawam
—Ernest (Patricia E) elec MDFCo h 22 Richelieu
—Eugene A (Lucy) painter r 19 Morris
—Francesco died Dec 6 1951 age 94
—Frank M (Katherine M) bartender 64 Waltham h 26 Crosby
—Garage (Dominic L Laino) auto reprs rear 36 Loring
—Joseph A (Anna S) painter City r 16 Grove
—Joseph F (Rose M) pres Joe's Colonial Cafe Inc 1163 Main h 16 Loring
—Joseph L with Joe's Colonial Cafe Inc 1163 Main r inq do
—Louis A (Julia A) bartender 1163 Main h r inq do
—Louis J (Victoria M) bartender 1163 Main h 140 Firglade av
—Louise h 34 Norwood
—Louise wid Biagio h 19 Loring
—Michael mach opr USA h 34 Loring
—Michelina M married Frank L Bertelli
—Realty Corp Bdg 1163-1167 Main
—Vincent (Irene F) service man 78 Island Pond Rd h 52 Bryant
Laird Eunice H insp 93 Orleans r 53 Andrew
—Frederick J (Teresa) rem to Amherst
—Harold O (Annette M) slsman r 15 Bennington
—Horace E (Shirley G) trk driver h (263-265) 2142 Main
—Inez I wid Leurandus E r 53 Andrew
—Joyce A clk 93 Orleans r 15 Bennington
—Leora wid Robert A h 125 Sherman
—Louise H bkkpr 38 Walter h at Palmer
Laizzo Francis A (Mabel G) bartender Chicopee Falls h 101 Sunapee
Lajeunesse Anna A Mrs r 3304 Main
LaJoie Edith Mrs mach opr 33 Morris h 24 Myrtle
—Edward P (Claire L) balancer Longmeadow r 401 Chestnut

—George E (Blanche V) insp CVMfgCo h 402 Chestnut
—George H r 82 Kenyon
—Rene P (Cecile) mach opr Smith & Wesson Inc h 312 Main IO
—Sherwood E (Doris M) smelter WSpfd h 142 Johnson
Lajoie Armand E (Margaret) asst dist mgr 2d fl 119 State h at WSpfd
—Carlton E (Margaret Z) trk driver WSpfd h 44 Hawthorne
—Earl M (Patricia A) tiremkr USRCo h (2B) 1302 Bay
—Francis E (Margaret R) rem to WSpfd
—Ira E (A Almira) printer 53 Hillman h 80 Linden
—Lawrence V (Grace H) emp 95 Fisk av h at Holyoke
—Leo G (Rose M) tester CVMfgCo h 83 Fisher
LaJoy Emeline wid Napoleon r 70½ James
Lajzer Helene Mrs (Helene's Beauty Salon) 2662 Main h at Ludlow
Lak Agnieszka K wid Mikolaj M h 70 Nagle IO
—Albert M (Victoria F) insp CVMfgCo h 56 Nagle IO
—Anna wid John r 108 Draper
—Henry J (Evelyn) mach opr CVMfgCo 70 Nagle IO
—Stanley J r 70 Nagle IO
—Victoria E Mrs packer 385 Liberty r 56 Nagle IO
Lake Beatrice clk Westinghouse r 102 Santa Barbara
—Dale B (June J) rem to Bergenfield NJ
—Donald (Helen L) student r 94 Commonwealth av

LAKE ENGINEERING CO
(Edgar J Lake) Hotpoint appliances, heating equipment 24 hour emergency oil burner service, oil burners and oil burning equipment, fuel oil 398 Longmeadow st Longmeadow tel LO7-3331—See p 214

—George O (Elizabeth M) mach opr CVMfg Co h (8) 77 Morgan
—Gladys wid Joseph h 528 Union
—Gordon W (Hilda V) in USAirForce h 92 Jardine
—Haven Realty Trust A Heywood Hovey trustee 234 Union
—Helen L Mrs office sec 81 State 94 Commonwealth av
—Joseph W in USArmy r 528 Union
—Lorraine E clk Westinghouse r 102 Santa Barbara
—Louis (Olga) shipping clk 38 Mill h 210 High
—Mary E wid Clarence h 102 Santa Barbara
—Owen P r (3) 2141 Main
—Stafford L (Florence B) carp h 27 Castle
Lakeman Anna wid John A h 38 Wilber av
Lakeside Auto Sales (Kent B Goodchild) used cars 64 Boston rd
Lakin Charles W slsman 510 Main sls r 95 Geneva IO
Lalancette Adelard A carp h 259 Marvin
—Adelard A Mrs (Frances D) died July 30 1951 age 40
—Joseph A (Exilda M) h 942 Chestnut
LaLiberte Alphonse (Regina C) h 46 Medford
—Arthur J (Aurore A) h 983 Sumner av
—Elie J (Yvette A) physician Veterans Administration h 116 Ingersoll Grove
—Estelle M office sec 1976 Main r 983 Sumner av
Laliberte Alphonse J truck driver 198 Chestnut h 38 Winthrop
—Blanche E caretaker 96 Calhoun do
—Leo J insp r 38 Winthrop
LaLiberty—see Liberty
Laliberty Charles E (Anna M) maintenanceman 33 Morris h 21 Broad
Lalli Dora M clk NY r 193 White
—Felix A (Anva C) cutter (306) 1618 White
—Giacinta wid Antonio h 193 White
—Lauriana D clk USA r 195 White
—Mario A clk NY r 193 White
—Paul A (Mary A) slsman 158 Lyman h 297 Oakland
—Roland N (Elizabeth A) chf of corp F Delizia & Co Inc 983 Main h 38 Bryant
—Tullio R (Rose A) shoe rep mgr 1414 Main h 3 Niagara
Lally David W Jr (Doris M) acct emp 115 Dwight h at WSpfd
—John R (Vesta C) purchasing agt SHosp h 196 Amore rd

—Thomas J (Lauretta M) dentist (403) 1537 Main h 257 Spfd
LaLonde Albert D (Mary E) foreman G&B MfgCo h 1189 St James av
—Gertrude I clk Tel Co r 30 Vail
—Robert J (Mary C) mech 95 Liberty h 44 Underwood
—Roy J H (Ann M) physiotherapist and chiropractor h 175 Forest Park av h do
Lalonde Lena S chiropodist (415) 1570 Main h at Holyoke
Lalumire Harry window trimmer 1636 Main r 1757 do
Lam Ung (Low S) mgr 111 Worthington h 144 Lang
Lamagna Carlo M (Ella E) installer Tel Co h 126 Orange
Lamana Wanda P clk 85 Chestnut h at Thompsonville Conn
Lamanis James (Mary) emp MDFCo h 32 Jefferson av
—John rest wkr 1691 Main r 32 Jefferson av
—Peter S shipper VNCo r 15 Walter
Lamanski Chester F (Norma) h (4) 118 Byers
—Norma Mrs clk 1315 Main r (4) 118 Byers
LaMar Felip L (Kathryn F) sec-sls mgr Holbrook Lumber Co (411) 146 Chestnut h 27 Pratt
Lamar George r rear 1207 Dwight
—Henry F r rear 1207 Dwight
—William L h rear 1207 Dwight
LaMarche Robert M (Rosemary) h 70 Bowdoin
Lamarche Charles J (Ernestine T) painter 47 Westminster h 41 Chilson
—Guy A insp (430) 293 Bridge r 32 Chilson
—John L (Frances G) field auditor A&PCo h 23 Thomas
—M Helene wid George T h 43 Chilson
—Raymond E stock boy 1477 Main h at Chicopee Falls
—Shirley M r 43 Chilson
Lamari Angelo (Emily) baker's helper A&P Co h 121 Temby
—Lucia wid Leone P h (6) 926 Columbus av
—Mary married Vito Marinelli rem to Holyoke
—Nicholas firefighter SFD r (6) 936 Columbus
—Philomena married John Rosatto
LaMarquise The Apts 2612-2616 Main
Lamarre Beverly rem to WSpfd
LaMartin The Apts 448 Dickinson
LaMasney Thomas E Jr (Evelyn B) barber emp 310 State h 93 Catalpa ter
Lamb Alice P wid James R h 134 Wellington
—Bertha M wid Robert L h 135 Breckwood blvd
—Christopher J (Helen F) assembler T&B Mfg Co h 305 Rosewell av
—Dorothy L slswoman 1454 Main (213) . 214 do
—Evelyn A Mrs slswoman 1496 Main r 202 Walnut
—George W (Olive B) executive v pres Spfd Bank for Cooperatives 310 State h at Longmeadow
—Gerald O (Gwendolyn E) emp 1330 Main h (243)
—Henry W (Evelyn A) mach opr USA h 202 Walnut
—Ida M Mrs office clk 93 Orleans h at Hampden
—James R died July 19 1951 age 51
—Lucy I h 23 Maple
—Milton R (Joyce) truck driver GECo h 102 Cedar
—Shirley E r 135 Breckwood blvd
—Stanley sheet metal wkr emp 616 Berkshire av r 134 Wellington
Lambach Fritz (Elisabeth F) clk 8 Fort h 609 Sumner av
Lambacher M Catherine emp USA 67 Dexter
Lambe George W (Helen B) h 21 Bryant
Lambert Adelard J (Emma C) toolmkr USA h 108 Darmouth
—Agnes wid Ernest E h 42 Pemaquid IO
—Alfred rest wkr r 36 Willow
—Ann L tchr Chicopee h 30 Sumner ter
—Arthur r 27 Bliss
—Barbara L clk MMLInsCo r 97 Bristol
—Donald mech 563 State r 13 Leahy
—Donald E (Mae) student r 53 Chester
—Earl M (Myrtle G) h (1) 944 Worthington
—Ellen M wid Joseph L r 36 Sunapee
—Ernest E died Nov 27 1951 age 72
—Ernest J died Jan 30 1952 age 53

BITUMINOUS COAL ARTHUR B. MORIN CO. 1570 Main Street Tel. 6-4591

PRESTON AND OLMSTEAD, INC. HAMPDEN COUNTY GENERAL AGENTS THE TRAVELERS INSURANCE CO. INDEMNITY CO. FIRE INS. CO.

—Ernest L (Marie H) alignment man 682 Columbus av h off Page blvd IO
—Evalyn T priv sec SCollege r 179 Westford av
—Felina M wid Paul E twister Holyoke h 23 Healey IO
—Flora V wid Ozarias L corsetiere 54 Pemaquid IO h do
—Frank L (Lee C) emp MCCo h 25 King
—Georgianna wid Arthur slswoman 1414 Main h 30 Biltmore
—Gloria M student r 30 Biltmore
—Harold C (Mabel C) refrigeration (449) 31 Elm h at E Longmeadow
—Helen M wid Joseph r 54 Scott
—Homer P (Jeannette) mach opr MCCo h 23 Healey IO
—Imelda M office mgr Willimansett h 60 Dawes
—Isabel C wid Thomas S slswoman 1502 Main r 121 Wilbraham rd
—John A (Louise) meat cutter H L Handy Co h 175 William
—John P (Doris R) slsman 120 Oakland h at Holyoke
—John R plumber 30 Biltmore r do
—Kenneth G (Catherine R) tel opr 295 Worthington h at E Longmeadow
—Leo A (Olive R) plumber h 884 Belmont av
—Leonard W (Evelyn) pattern mkr Holyoke h 405 Newbury
—Lervey M (Lillian R) lineman WMassElecCo h 53 Chester
—Lewis A (Simone M) projectionist h 113 Noel
—Lillian E wid Wilson B emp lunch dept 415 State h 133 Mooreland
—Marie H wid Ernest J h 21S A Pine
—Mary C Mrs h 174 Woodlawn
—Maurice C (Lucille R) mach CVMfgCo h 54 Pemaquid IO
—Oswald O (Blanche M) supt C Falls h 33 Homestead av IO
—Raoul A (Claire V) eng Westinghouse h 94 Draper
—Raymond P (Dora M) mach Hartford Conn h 66 Everett
—Robert E plumber 30 Biltmore r do
—Robert F (Florence F) slsman 35 Laurel h 780 Chestnut
—Romeo F (Elizabeth A) mech 630 Main r 84 Gresham av
—Romeo G (Olive H) mach E Longmeadow h 27 Telbar
—Rose Mrs r 2167 Main
—Russell A (Lydia E) foreman BBNCo h 97 Bristol
—Russell A Jr in USMarines r 97 Bristol
—Ruth A nurse Mercy Hospital r 30 Biltmore
—Ruth L service cashier 563 State r 53 Chester
—Thomas S Jr in USArmy r 121 Wilbraham rd
—Wallace musician r 218A Pine
—Walter E (Doris K) prod asst USA h 886 Belmont av
—William tire mkr USRCo h 118 Quincy
—William J r 48 Calhoun
—William J (Helen C) h 4 Randall pl
Lambertini Edward (Ida) pres Lambertini Inc 2615 Main h 3 Littleton
—Eleanor A student r 3 Littleton
—Ida Mrs treas Lambertini Inc 2615 Main 3 Littleton
—Inc Edward Lambertini pres Mrs Ida Lambertini treas tavern 2615 2619 Main
Lamberton Ann V Mrs married Martin Vilkus
—Carlton W spotter 327 Belmont av r (2) 140 do
—Florence D wid Carlton A h (2) 140 Belmont av
—Glenn C r 81 Wilcox
—Mildred D comptometer opr 7th fl 29 Worthington h at WSpfd
—Ralph M (Mildred V) rem to WSpfd
—Robert A (Martha G) route slsman E Longmeadow h 155 Oakland
—Roland K (Louise A) mach CFalls h 210 Pendleton av
—William A h 81 Wilcox
Lamborghini Frank T (Rose S) baker's helper A&PCo r 567 Plainfield
—Margaret wid Joseph emp PPCo h 3364 Main
LaMelle Milton (Fay G) pres New York Cloak Mfg Co Inc 214 Worthington h 824 Sumner av
Lamere Albert B emp 223 Hickory r 95 Eddy
—Leonard F (Kathleen M) slsman GICCorp h 95 Eddy
Lamica Alfred H (Rita C) mach G&BMfgCo h 345 King
—Evelyn mach opr 21 Cypress r 21 Hampden IO
—Gertrude M clk Chicopee Falls r 21 Hampden IO
—Oral W (Frances) watchmkr 1563 Main h 43 Marchioness rd
—Rose Mrs h 21 Hampden IO
Lamirande Emerson in USMarines r 28 Wesson
—James A (Margaret L) trk driver SVOilCo h 28 Wesson
—Leo J (Josephine M) mgr Willimsett h 82 Pearl
—Loretta assembler 3664 Main h at Holyoke
Lammer William K (Alma M) assembler 3664 Main h at Chicopee
Lammers William H Jr asst to dir of admissions Spfd College r 66 Suffolk
Lammon Ruth M wid Joseph A title examiner (523) 1200 Main h at Agawam
LaMode Shop (Margaret M McNally) millinery 28 Vernon
LaMondia Charles C (Isabelle A) mach opr 31 Front IO r 36 Devens IO
—Floyd E (Sarah M) sprayer Westinghouse h 194 Worcester IO
—John P (Shirley V) serviceman 238 Dwight 142 Penrose
—Maude E wid John J h 57 Denver
LaMondy Richard S (Theresa) mach 34 Front IO h (3) 47 White
LaMonica John carp r 52 Mulberry
Lamont Albert P (Gertrude H) mach USA h 573 State
—Clara V wid Willis O clk ASCo (15) 40 High
—Gertrude H Mrs beauty shop 573 State r do
—Joseph custodian City Hall r 837 Main
—Katherine T wid Frank slswoman ASCo r 27 Forest
LaMontagne Armand P mach E Longmeadow r 23 Eagle
—Celina wid Henri h 26 Alden
—Elda M Mrs priv sec (529) 31 Elm r 20 Orlando
—Eleanor wid Adolph D died Dec 25 1951 age 92
—Frank (Rosalie) polisher MDFCo h 28 Essex
—Gedeon A (Mary R) dishwasher 162 State h 37 Medford
—George A rem to Hartford Conn
—Henri R died May 9 1951 age 61
—Ivan A pres Wright LaMontagne Co 5th fl 296 Main h 298 Springfield
—J Arthur (Mary) sheet metal wkr emp 417 Liberty h 38 Thomas
—J Arthur Jr (Irene E) slsman h 20 Grandview
—Jules H (Doris M) serviceman USRCo h 39 William
—Leo N (Claire M) mach VNCo h 239 Commonwealth av
—Leo N Jr clk 3d fl 1200 Main r 239 Commonwealth av
—Orville (Irene P) lapper AmBCorp h (5) 620 Carew
—Oscar (Albertine) mach emp E Longmeadow h 23 Eagle
—Robert J (Elizabeth A) treas Wright LaMontagne Co 5th fl 296 Main h 60 Beaufort cir
—Shirley M messenger Spfd Safe Deposit & Trust Co r (5) 620 Carew
—William D h (3) 440 Union
—William I (Elda M) fire fighter SFD h 20 Orlando
—William J (Dorothy M) mach opr Westinghouse r 1078 Worthington
Lamontagne Aime A (Helen E) trk driver 67 Wilcox h 244 Draper
—Albert J (Simone G) gear man Chicopee h 107 Union
—Henry N (Katheryne M) tool designer USA h 42 Edmund Wynne cir
—Joseph r 76 Liberty
—Louis L (Pauline) mech 95 Liberty r 76 do
—Wilfred J (Marie R) insp Westinghouse h 78 Ardmore
LaMontaigne Theodore N (Irene R) mach CV MfgCo h 136½ Main IO
Lamonte Henry mach USA r 203 Marion
L'Amora Arthur (June J) mach E Hartford Conn r 37 Stebbins
LaMora Alfred L (Doris R) trk driver Williams Distributing Co h 23 Jefferson av
—Leo C (Dorothy M) mach opr 88 Front h 159 Main IO
Lamora Amos C (Lena) emp PPCo h (5) 2994 Main
—Maynard in USArmy r 1 Woodworth pl
—Naomi married Herman Rivers
—Orel N (Rena) mach opr CVMfgCo h 1 Woodworth pl
LaMorder Frances E wid William F h 30 Scott
—James D (Mary W) method analyst Westinghouse r 30 Scott
Lamoreaux Henry J (Flora I) emp 430 StJames av h (7) 327 Central
—Normand O (Rose) in USArmy r 19 Dearborn
LaMot John F (Dorothy E) mach USA h 315 Chestnut
Lamot Joseph E (Mary A E) (Little King Restaurant) 1082 Page blvd h at C Falls
—Mary A E Mrs (Little King Restaurant) 1082 Page blvd h at C Falls
LaMothe Alfred W (Helen G) mach opr WSpfd h 37 Eagle
—Marie wid Joseph died June 13 1951 age 63
Lamothe Ada E wid Jean B h 272 Centre IO
—Alfred R (Evelyn L) mach opr CVMfgCo r 41 Felicia
—Alfred R (Matilda M) deisel elec B&A 659 Worthington
—Arthur r 79 Sargeant
—Arthur A (Dorothy W) plumber h 71 Mountainview
—Beatrice M Mrs slswoman 1454 Main 176 College
—Edward X (Beatrice M) millwright VNCo h 176 College
—Emile P (Mary T) box mkr WSpfd h 14 E Hooker
—Ernest T (Ethel T) parts mgr Feeding Hills h 187 Middlesex
—Frank A tool grinder MDFCo r 85 Cass
—Fred L gauge mkr USA r 124 Gillette cir
—Gilbert A in USArmy r 57 Hobson
—Henvey J (Oveline M) trk driver MCCo h 61 Blanding IO
—Hilaire J r 57 Hobson
—Joseph A letter carrier PO 436 Dwight h at Aldenville
—Joseph E (Pauline M) mach opr MCCo h 83 Davis
—Joseph W (Mafalda T) bartender 903 Main r 739 Worthington
—Matilda M Mrs nurse Wesson Maternity Hosp r 659 Worthington
—Mena M slswoman ASCo h 75 Pomona
—Raymond J (Olive C) route slsman 1159 State r 64 Blanding IO
—Richard L emp WECo r 48 Carlisle
—Robert J tool mkr CVMfgCo r 90 Albermarle
—Vincent A (Julia C) radio wkr h 44 Seymour av
—William A (Victoria E) mach Westinghouse h 48 Carlisle
—William W (Lorraine F) prod clk AmBCorp h 48 Carlisle
LaMotte Eileen Mrs emp USA r 19 Bristol
—Harry G (Eileen) r 19 Bristol
—Henry R (Rose M) shipper C Falls h 44 Morgan
—Leroy C (Ruth E) mech 87 Albany h at E Longmeadow
—Roy C (Bernice M) insp USA h 115 College
Lamotte Almon L (Georgia E) h 339 Tinkham rd
—Ernest A janitor 539 State h do
—Eugene S (Mary L) mach Smith & Wesson Inc h 349 Tinkham rd
—Moses (Nellie) porter N Y Central h 77 Central
LaMougue Alfred elec USA r 12 James
LaMountain Ernest L (Patricia L) tool grinder USA h 65 Wason av
—Ethel M Mrs h 129 Greene
—Francis J in USAirForce r 124 Littleton
—Frank J (Irene) carp h 27 Savoy av
—Frank O (Anna A) carp h 29 Savoy av
—Frank W emp WMassElecCo h 129 Greene
—George A (Emily) elec trucker 3664 Main h at Chester
—Joseph F (Anna) carp h 23 Savoy av
—Lawrence S (Maureen C) (Springfield Alignment Company) 21 Charter av h 54 Upland
—Leo L (Ethel C) mgr 424 Central h 366 White
—Marie Mrs emp Arrow Elastic Co Inc r 32 Byers
—Noah Z (Katherine E) news editor 101 West h 124 Littleton
—Philip J (Mary I) h 61 Boyer
—Rose M medical technician Westover Field r 124 Littleton
—Samuel W trk driver 41 Taylor h (413) 1297 Main
—Simon W trk driver 41 Taylor r 1297 Main
LaMour Norman J emp Westinghouse r 32 High

Hard Chromium Plating THOMAS J. MURRAY 964-966 Main Street - West Springfield Springfield's Largest Platers DIAL 2-3129 Complete Plating Service

ALBERT C. WHITE, JR., INC. 496 BRIDGE ST. TELEPHONE 2-5109 COMPLETE INSURANCE SERVICE

FORBES & WALLACE . . SHOPPING CENTER FOR WESTERN NEW ENGLAND

SARAT MOTOR SALES - FORD
SALES SERVICE PARTS
TELEPHONE SPFD. 3-3902
274 SPRINGFIELD STREET
NORTH AGAWAM, MASS.

Lamoureaux Denise nurse SHosp r do
—Gilbert O (Millicent R) gun fitter 2100 Roosevelt av h 99 Beauregard IO
—Roy (Annette) gasoline 765 Liberty h at Chicopee Falls
L'Amoureux Helen R wid George H D library asst 15 Amaron h 22 Dunmoreland
Lamoureux Arthur (Yvonne C) insp Chicopee h 11 Trenton
—Augustine wid Henry P h 3005 Main
—Charles J (Ruth C) condr B&M h 502 Page blvd
—Eugene A (Ruth P) lab h 24 Davis
—John X-Ray technician S Hosp r do
—Joseph (Helen E) foreman H L Handy Co Plainfield h at Feeding Hills
—Joseph F (Katherine A) foreman 214 Birnie av h 11 Douglas
—Lionel A (Ida C) insp USA h 31 Denton cir
—Lionel J (Florette M) (Auto Body and Fender Works) 24 Mason h 19 Dearborn
—M Helen I tel opr TelCo r 3005 Main
—Normand O (Rosalie A) in USArmy r 1563 Dwight
—Rosalie A Mrs clk MMLInsCo r 1563 Dwight
—William r 43 Calhoun
Lampert Bernard driver Spfd News Co r 122 Chestnut
—Sam (Selma) pres Springfield Medical Supply Co Inc 173 Chestnut r 785 Belmont av
Lamplasi Ciro (Rose) emp MCCo h 49 Sherman
—Frances waitress 813 State r 171 Darmouth ter
—Josephine wid Antonio (Morris Luncheonette) 813 State r 171 Dartmouth ter
—Rose Mrs seamstress Chicopee r 49 Sherman
Lampro Albert (Florence) clk 2076 Main h (1) 2994 do
—Henry (Marie J) h 45 Holyoke
Lampron Maurice B (Marie H) emp Spfd Bronze & Aluminum Co h 85 Wason av
—Regina M wid Leon h (3) 18 Essex
Lampros Samuel (Sam's Lunch) 1351 Main r 1371 do
Lampson Thomas A (Anne M) coml trav h 202 Dorset
—Thomas A Jr student r 202 Dorset
Lamson Catherine A wid Clifford F r 458 Dickinson
—Clifford H (Regina) printer DMCo h 458 Dickinson
—Edith M wid Arthur L r 42 Elsie
—Frank L service eng 2d fl 26 Vernon h at Somers Conn
—Guy W (Helen M) slsman 673 White h 111 Audubon
—Irwin E (Barbara E) trk driver 500 Central h 24 Dickinson
—Jennie E wid Lucian L r 85 Keith
—Mary C wid George A h 703 Carew
—Ralph A rem to Washington DC
Lamy Anna wid Ernest r 20 Cumberland
—Bernard C stevedore New London Conn 18 Abbe av
—Calixte A (Aure E) mail porter B&A h 116 E Alvord
—Emma F wid Theodore r 191 Bristol
—Ernest J (Gladys) emp B&A r 51 Sargeant
—Joseph M (Corinne D) postal trans clk h 18 Abbe av
—Madeline C supv Westfield r 18 Abbe av
—Richard N in USNavy r 18 Abbe av
Lan Alton J (Beverly J) pres Harlan's 119 Worthington h 119 Fountain
—Esther wid Harry treas Harlan's 119 Worthington h 117 Fountain
Lanagan Jane L clk TelCo 295 Worthington h at WSpfd
Lancaster Alfreda A nurse Wesson Maternity Hosp r 14 Lois
—Harold F S (Seraphine E) slsman 103 Dwight h (5) 118 Long Hill
—Lauren F in USAirForce r 55 Forest Park av
Lance Gaston (Jean) in USAirForce h (7½) 356 Belmont av
Lanclaux Arthur M (Marjorie P) treas v pres The Red Lion Shop Inc 627 State h at Longmeadow
—George A h 25 Kimberly av
—George E pres asst treas The Red Lion Shop Inc 627 State r 25 Kimberly av
—Marjorie P Mrs clk 627 State h at Longmeadow
—Yvette P r 25 Kimberly av
Lanckton Ruby C wid Arthur L h 186 Oak IO
Lancor Nettie Mrs emp 48 Hampden h 87 Belle
Lancto Angie M wid Philip rem to NY
—Myrtle r 83 Bradford
Lanctoe Claire Mrs r 241 Worthington
—Joseph A (Helen J) h 76 Benton
—Mildred Mrs elev opr 1418 Main h 703 do
—Paul L (Rose R) bus opr StRy h 469 State
—Roland painter r 301 Bridge
Lanczak Bertha wid Thomas r 58 Fisk av
Land Bruno (Edna T) radio technician Chicopee h 268 Carew
—Edna T Mrs beauty shop 268 Carew r do
—O'Lakes Creameries Inc James J Bride mgr 168 Lyman
—Sheldon L (Ernestine L) slsman Boston h 75 Wayside
—Zachary (Marsha) announcer 101 West h 79 Federal
Landa Edward F (Mildred K) instructor AmB Corp h 1786 Wilbraham rd
Landauer Anton (Marie) oiler AmBCorp h 3346 Main
—Caroline Mrs group leader AmBCorp r 3346 Main
—Frank M (Caroline) grinder AmBCorp h 3346 Main
—Fred A (Mildred M) mfr Chicopee h 238 Atwater rd
—Harry F (Eunice M) mach Chicopee h 2338 Wilbraham rd
Landells Margaret A Mrs tchr 64 Myrtle IO 110 Middlesex
—Samuel K (Margaret A) toolmkr USA h 110 Middlesex
Landen Evalona D Mrs r (5) 255 Union
—Harry B Jr (Catherine A) placement asst USA h at Agawam
—Harry J (Evelyn G) rem to NY
—Harry J Jr rem to NY
—Robert G rem to NY
—Stella W wid John E died Nov 23 1951 age 75
—Theresa Mrs r 138 Catharine
—William J Jr (Jean P) clk MMLInsCo h 22 Eleanor rd

LANDEN & SON
James H Guernsey and Albert J Facey co mgrs diamonds and jewelers (906) 1387 Main

Lander Everett M (Erlino E) mach opr PM&G Co h 292 Walnut
—Joseph H (Leona I) h 382 Hancock
—Mary Rose Mrs nurse SHosp r 62 Waverly
Landers Catherine M clk Union Trust Co r 37 Belmont av
—Dorothy E Mrs steno 184 Mill r 511 Armory
—Dorothy I Mrs timekpr B-DCBCo h 268 Dwight at ext
—Edward emp 36 Willow r do
—Edward J emp MCCo Monsanto av IO h at Bondsville
—Edward T route slsman GICCorp r 511 Armory
—Edward W (Mary L) firefighter SFD h 43 Melbourne
—Ellen A nurse DMCo h (17) 43 Kenwood ter
—Esther E Mrs mach opr CVMfgCo h 25 Linden
—Frank E (Ellen M) foreman 38 Walter h at Chicopee
—Helen Mrs h (2) 2718 Main
—James J (Audrey L) lawyer (624) 1387 Main h 185 Massasoit
—James R tile setter r 45 Melbourne
—John emp USRCo r 71 Walnut
—John emp SGLCo r 23 Sherman
—John B r 32 High
—John E (Lilian C) in USArmy h 70 Braddock
—John F custodian 479 Chestnut h 28 Wolcott
—John F (Irene G) asst mgr 1621 Main h 150 Winton
—John J (Edith S) foreman Chicopee h 247 Taffany
—Julia E Mrs priv sec (612) 1387 Main 86 Euclid av
—Mae receptionist 292 Dwight h 45 Melbourne
—Mary M wid Michael J h 74 Monmouth
—Maurice B (Mary Ann) (Landers Pharmacy) 435 Springfield h at Chicopee Falls
—Maurice R property disposal officer SOY h 37 Belmont av
—Michael F (Mary) r 193 Massasoit
—Mortimer J (Julia E) adjuster 3d fl 1200 Main h 86 Euclid av
—Nellie furn rms 23 Sherman h do
—Patrick A rubber wkr USRCo r 23 Sherman
—Pharmacy (Maurice B Landers) 435 Springfield
—Raymond E (Lucille C) foreman 62 Belle h 27 Osgood
—Robert meter man 35 State h at Chicopee
—Robert (Grace M) janitor 1502 Main h 20 Dobbs

LANDERS
—Robert J Jr (Mary Rose) chemist 61 Chandler r 62 Waverly
—Thomas E mach USA r 43 Melbourne
—Thomas F firefighter SFD r 28 Wolcott
—Thomas F (Dorothy E) firefighter SFD h 511 Armory
—Thomas R (Elizabeth) supt 38 Walter h at Holyoke
—William (Margaret) emp AmBCorp assembler h 40 Lexington
Landi Gennaro (Rose C) emp 1757 Main h 154 Union
—Margaret M r 20 Beech
—Mary wid Machael h 20 Beech
Landino Paul (Louise) h 51 Ilendale
Landis Adelard tool mkr USA r 108 Dartmouth
—Bernard (Ursella) rem to NY
—Edward B (Eve S) lwyr (234) 31 Elm h 46 Bronson ter
—Harry (Beatrice) (Automatic Cigarette Sales Co) 77 Whittier h do
—Henry A (Frances M) play ground instr City h 752 Belmont av
—Melvin B rem to Cumberland Md
—Sarah r 57 Sargeant
Landolf Bluch (Edith J) h (8) 439 Chestnut
Landon Annie B wid Robert M h (4) 85 Sumner av
—Irene B Mrs office sec (302) 20 Maple 94 Edgewood
—Isabelle wid Philip r 94 Edgewood
—Jeanne K Mrs tchr 479 Chestnut h (A) 25 High
—K L emp MCCo Monsanto av IO h at Wilbraham
—Laura B r 573 White
—Walter R (Bertha A) mach B&A h 120 Lebanon
—William P (Irene B) cost acct Easthampton h 94 Edgewood
Landry Adelard F in USNavy r 136 Hampden IO
—Adjuteur J (Dorilla) carp City h 627 Chestnut
—Agnes I r (6) 80 Spring
—Aimie J (Viola M) trk driver Tileflex Inc h (7) 765 Main
—Albert L (Dorothy A) mach CVMfgCo h 15 Bither
—Anita C clk 1295 State h at Chicopee Falls
—Ardrey C wid Hormidas tchr music h 482 Union h do
—Armand A paper mkr Agawam r 11 Donald
—Armand M (Florence L) stock clk CVMfgCo h 60 Montgomery IO
—Burton B Jr (Elaine) in USNavy r 47 Littleton
—Camille J roofer E Longmeadow h (21) 6 Waverly
—Charles E r 56 James
—Charles F (Kathleen N) fire fighter SFD h 593 Goodwin IO
—Charles R (Bertha C) janitor 175 State h 56 James
—Donald L student r (7) 765 Main
—Edgar M (Yvonne L) slsman 145 Armory h 56 Talcott
—Edward lab 45 Fisk av r 33 E Hooker
—Edward A (Carmela) maintman WSpfd h 22 Worcester av
—Ella M wid William H h (19) 3249 Main
—Ernest H (Rose A) assembler E Longmeadow h 61 Chilson
—Francis E (Alice M) emp MMLInsCo h 22 Worcester av
—Fred welder Westinghouse r 75 Mulberry
—Frederick A (Laura A) h 86 Marsden
—Frederick B (Aune R) grinder Chicopee Falls h 41 Chester
—Gerald E (Veronica C) expeditor AmBCorp h 74 Vail
—Gloria G married John Egnetovich
—Harvey D (Alma) furn rms 75 Mulberry h do
—Hazel F wid Joseph F r 206 Bristol
—Hector D welder Westinghouse r 75 Mulberry
—Helen r 99 Mulberry
—Hubert (Albertina) r 27 Bliss
—J Mederic (Cora) filer CVMfgCo h 136 Hampden IO
—Jean P (Irene L) shipping clk 302 Locust h (1) 3 Central
—Jeanette D married William Kelleher
—John B (Ethel M) sheet metal wkr h 18 Nimlity
—John R in USMarines r 56 Talcott
—Joseph N (Jennie) lab Holyoke h 53 Montmorenci

SALES RENTALS MANAGEMENT
HENRY M. CLARK CO., REALTORS
100 BROADWAY TELEPHONE 7-0231
APPRAISALS MORTGAGE LOANS

ALBERT STEIGER COMPANY
DEPARTMENT STORE - 1477-1479 MAIN ST.

—Joseph R (Bella L) welder CVMfgCo h 189 Corthell 10
—Joseph R (Myrtle E) emp State h (B) 47 Aster
—Leo student r 362 Maple
—Loretta r 35 Portland
—Lorraine T Mrs h 87 Belle
—Luric C (Theresa L) janitor 1968 Main h 140 Orchard
—Margaret C mach opr PPCo r (19) 3249 Main
—Margaret J Mrs h 52 Acorn
—Marguerite E matron 79 York r 52 Acorn
—Marie E Mrs r 35 7th
—Mark (Mary F) h 15 Jones
—Mary wid Daniel r 235 Pine
—Maurice H r 627 Chestnut
—Minnie R wid Cyprien h 58 Calhoun
—Norman D (Inez M) purchasing agt SOD h 86 Breckwood blvd
—Norman F in USArmy r 56 James
—Paul F (Alice C) timer AmBCorp h 11 Donald
—Pearl A Mrs h 43 Central
—Phillas J (Laurentia M) auto body wkr Hartford Conn h 42 Merwin
—Philip J (Laura A) inspection supv USA h at Chicopee
—Ralph F (Mary E) mach IMCo h 103 Cambridge
—Raymond L (Claire F) mach USA h 11 Rutland
—Theresa L clk B-DCBCo r 140 Orchard
—William E trk driver 193 Armory r 56 James
Landusky Frances L priv sec 363 State h 193 Northampton av
Landy Joseph (Mary) process man MCCo h (8) 88 Belle

LANE A J CO THE
Mrs Valentine Wright pres-sec Mrs Mary T Cormier treas "blue coal" Connecticut Coke fuel and range oil hay grain Larro and Elmore Feeds fertilizer and seed 117 Gardner tel 3-4107—See p 93

—Amy B clk 1414 Main r 39 Forest
—Carl E (Catherine) prod mgr Titeflex Inc Hendee h at Longmeadow
—Carrie B wid Charles E died Nov 11 1951 age 84
—Clara clk ASCo r 32 Plainfield
—Donald clk WSpfd r (366) 2142 Main
—Dorothy A Mrs r 129 Sherman
—Dorothy E control clk WSpfd h 1750 Dwight
—Dorothy F nurse SHosp r do
—Elmer F (Maude M) welder G&BMfgCo h (5) 172 Carew
—Elva H clk ASCo r 87 Ingersoll Grove
—Emily wid John A h 83 Central
—Ernest W (Rhoda L) chief opr WMassElec Co h 140 Waldorf
—Florence E sec-asst treas Kinney Insurance Agency Inc (604) 1387 Main h (H) 10 Chestnut
—Grace housewkr Ware r 125 Stockman
—Grace M wid Henry F h 23 Mansfield
—Harry H (Harriet R) h 83 Virginia
—Harry H Co (Samuel Cairnduff) whol conf 97 Taylor
—Henry S emp USA 96 Wilbraham rd
—James L (Barbara) maintainence B&A h 473 Boston rd
—Janet R bkkpr (213) 1618 Main h 497 White
—Joan L priv sec 180 Worthington r (15) 16 Patton
—John A died May 13 1951 age 72
—Josephine A h (7) 545 State
—Katherine H rem to Agawam
—Leroy E (Elizabeth C) h (366) 2142 Main
—Leroy E Jr (Joan L) mach opr USA (15) 16 Patton
—Lillian A rem to Agawam
—Lincoln A (Cecelia C) carp h 142 Marion
—Loring P (Rotha E) mgr 14 Wilbraham rd h at Longmeadow
—Mabel F rem to Agawam
—Matilda J wid Albert J h 62 Warner
—Michael (Bessie) foreman 15 Park h 33 Kimberly av
—Newell J (Annie) h 50 Crystal av
—Peggy Bernard L Tortorice mgr women's apparel 1484 Main
—Percy W (Irene M) postal trans clk h 40 Parkwood
—Robert G press opr 3664 Main h at Chicopee
—Roger acct Agawam h 69 St James av

—Roy K (Bessie M) mach opr E Hartford Conn h 83 Central
—Theresa M clk (319) 36 Court r (H) 10 Chestnut
—William R student r 140 Waldorf
Lanesey Arthur A (Lillian C) mgr 323 Bridge h 395 Plumtree rd
—Lillian C Mrs clk 550 Sumner av 395 Plumtree rd
Lang Alfred L (Ella) in USAirForce h 1157 Boston rd
—Arthur E (Lena P) roofer h 80 Merrill rd
—Charles (Jane M) h 68 Pine Grove
—Frank L (Amelia C) slsman 95 Liberty h 172 ElPaso
—Henry J studio mgr (2-6) 1433 Main 151 Maple
—Robert R (Mary E) rem to Prestwick Scotland
—Thomas (Edith M) trk driver Malden h 525 Parker
—Thomas W (Eva F) slsman 1300 Boston rd 10 h 2151 Page blvd 10
Langan Joanne wid Michael J r 111 Fenwick
Langdon Herbert G (Jennette R) slsman h 17 Bushwick pl
—Kenneth C (Helen L) mech Windsor Locks Conn h 76 Wellington
—Lucius C r 27 Bliss
—see Landen
Lange Arthur E (Lena P) h 52 Biltmore
—Earl B (Louise M) rem to E Longmeadow
—Edwin C r 90 Belvidere
—Edwin P (Pearl C) clk Union Trust Co of Spfd h 90 Belvidere
—Ernest A (Gertrude M) interior decorator E Longmeadow h 15 Vandam pl
—Frank J (Pauline M) teller h 38 Washington rd
—Henry (Gertrude H) welder Westinghouse h 106 Stockman
—Hertha D h 38 Washington rd
—Otto C h 62 Mass av
Langelier Winfred G (Rita R) mach opr CV Mfg Co h 182 Ambrose
Langer Sydney L (Ann F) mgr 1423 Main h at Longmeadow
Langevin Albert J (Anna S) welder Westinghouse h 65 Healey 10
—Albert S (Eva M) radio wkr Westinghouse h 215 Jasper
—Amelia A clk SF&Mins Co r 46 Montgomery 10
—Amos J (Margaret E) weaver Holyoke h 56 Bradford
—Anna M Mrs bkkpr 43 Mill r 94 Abbott
—Beatrice bkkpr 5 Market h at Ludlow
—Bertha C Mrs medical rec (318-322) 146 Chestnut h at Ludlow
—Edwin M r 46 Montgomery 10
—Elmer H (Evelyn W) supv 43 Mill h 326 Dickinson
—Frank F USArmy r 92 Adams
—George W (Marjorie E) press opr WSpfd h 89 Jamaica
—Henry X rem to California
—Lawrence L (Eva K) bench man 3664 Main h at Holyoke
—Leo H (Jeannette A) letter carrier h 120 Federal
—Leo J (Grace G) slsman h (15) 3249 Main
—Lloyd P (Anna M) (National Scale Co) h 94 Abbott
—Loretta M wid Frank mach opr Chicopee h 92 Adams
—Mary R steno Federal Tea Co h 194 Carew
—Mary R r 46 Montgomery 10
—Paul D (Michalina J) mach opr WSpfd h 7 Litchfield
—Peter R (Irene G) emp B&A h (4) 15 Congress
—Philiberth T (Antonina A) chipper CVMfg Co h 46 Montgomery 10
—Raymond L in USNavy r 92 Adams
—Roy E (Esther H) trk driver Holyoke h 67 Conn av
—Tekla K Mrs h rear 44 Andover rd
—Theodore F Jr in USMarines r 46 Montgomery 10
—William (Henrietta) mech 98 Taylor h at Chicopee Falls
—William J Jr (Marjorie R) scale builder emp 43 Mill h 65 Macbeth
Langford Blandina M traffic mgr E Longmeadow h 49 Belmont av
—Clifford J (Jacqueline M) aircraft wkr E Hartford Conn h (C) 88 Lionel Benoit rd

—Marion V tel opr Tel Co r 49 Belmont av
—Roy G (Dorothy) garage Wilbraham r 19 Wilbraham av
Langhammer Lena wid Paul h 76 Shefford
Langheld Eric W (Harriet R) die-setter Westinghouse h 929 Sumner av
—Gustav E (Gertrude A) mech AmBCorp h 1174 St James av
—Harriet R clk Spfd News Co r 929 Sumner
Langlais Albert L (Rose M) mach CVMfgCo h 50 Beauregard 10
—Leo J (Elizabeth M) mach adjuster USA h 12 Bessemer
Langlands Robert P (Shirley M) pressman 16 Fort h 132 Orchard
—William E (Cecelia L) foreman 35 Walter h at WSpfd
Langley Charles (Beatrice) cleaner emp 159 Taylor h 98 Oak
—Donald C (Dorothy M) rem to Gilmington NH
—Douglas emp 73 Sumner av r 11 Oak
—Fannie D wid William H r 9 Temple
—James E (Essie V) dry cleaner emp 159 Taylor h 19 Dawes
Langlois Alfred H (Melinda M) furn rms 5 Mattoon and 108 Calhoun h do
—Alfred J (Pauline) emp USA h 148 Eastern av
—Anna M Mrs typist USA r 18 Prescott
—Anna M wid Ernest J h 111 Washburn
—Antoinette R stitcher (601) 33 Lyman r 111 Washburn
—Arthur J (Mary J) metal wkr 465 Taylor h 3310 Main
—Charles M trk driver 15 Dale h 63 Stebbins
—Clarence N (Nila) h 23 Doolittle
—Construction Co (Jean Langlois) 60 Hyde av
—Ernest J constr wkr 220 Dwight 111 Washburn
—Ernest J (Marie A) miller USRCo h 32 Pequot 10
—Ethel R Mrs h 117 Magazine
—Felix G died Apr 23 1951 age 50
—Gertrude clk Westinghouse r (3) 203 Pendleton av
—Gilbert O head waiter WSpfd r 13 Hogan
—Irene mach opr USEnvCo r (6) 83 Winter
—Jack emp slsman r 1827 Main
—Jean E (Irene V) (Langlois Construction Co) 60 Hyde av h do
—Jeanette mach opr 33 Morris 41 High
—Joseph (Olivette) h (8) 85 Oswego
—Loretta Mrs r 2375 Main
—Lucia (Patricia) emp 1414 Main h 52 Avon pl
—Mable wid Joseph h 42 Congress
—Margaret D wid Alexander T clk Westinghouse h 778 Page blvd
—Paul C (Catherine M) molder 618 Berkshire av h 23 Haskin
—Philip student r 18 Prescott
—Rene D welder USA r 25 Carlisle
—Robert A (Charlotte L) auto body wkr 108 Calhoun
—Robert L (Jeannine R) chemical opr 644 Monsanto av 10 r (3) 2353 Main
—Walter G (Anna M) shoe repr emp 250 Worthington h 18 Prescott
—Walter G Jr student r 18 Prescott
Lango Albert J (Dorothy C) mach MDFCo . 46 Alfred
—Amy receptionist 101 West h at N Agawam
—Lucille R clk Spfd Nat Bank 1531 Main h at North Agawam
—Victor E (Marie M) in USArmy h 185 Breckwood blvd
Langois Paul A emp Smith & Wesson Inc r 1036 Main
Langone Angelo slsman 17 Coleman r 1976 Main
—Anna I office sec 644 Monsanto av 10 r 50 Garland
—Anna J Mrs r 22 Broad
—Anna P married Carmello DeDomenico
—Anthony J (Marion B) treas James F Langone Inc 115 Hancock h 39 Leslie
—Carmella J married Delmo Maggnoli
—Celia T wid James A h 45 Loring
—Ciro J (Mary A) painter VNCo h 22 Marshall
—Connie F (Florence D) flight instructor Agawam h 92 Leitch
—Connie J slsman 35 State h at Longmeadow
—Cono (Palma) landscape gardener h 24 Crystal av
—Frank A (Rose) sta fireman 162 Broadway h 50 Garland
—Frank A (Threses M) ice and fuel oil 20 Vermont h do

SPRINGFIELD STAMP & DIE CO. INC.
PRINTING DIES
STEEL STAMPS
RUBBER STAMPS
MARKING ROLLS
Engraving
LETTERS
FIGURES
NAME PLATES
HOBS
329 DWIGHT ST.
Tel. 6-2590

● Expert Repairing
● Fringing
● Machine Binding
● Overcasting
HOSKIN RUG CO.
929 MAIN ST. SPRINGFIELD, MASS.
Telephone
4-8086
● American Oriental
● Axminsters
● Broadloom, Wall to Wall
● Wiltons

FIELD, EDDY & BULKLEY
1200 MAIN STREET PHONE 4-1112
SPRINGFIELD FIRE and MARINE
LOCAL AGENTS

MOSS MOTOR SALES, Inc.
STUDEBAKER
SALES & SERVICE
TEL 6-0327
92 Memorial Ave.
West Springfield

LANGONE
—Frank J (Margaret A) clk James F Langone Inc 115 Hancock h 51 Leslie
—Frank J (Theresa R) emp 874 Columbus av h 276 Wilbraham rd
—Gerald A in USMarines r (6) 22 Morris
—Helen T wid John J time kpr AmBCorp h 24 Tyler
—James F pres James F Langone Inc 115 Hancock h 22 Tyler
—James F (Mary R) h 10 Ranney
—James F (Rose M) paper mkr WSpfd h (3) 1184 Columbus av
—James F Inc James F Langone pres Frank J Langone clk Anthony J Langone treas fuel oil 115-117 Hancock
—Jennie F forewoman r 24 Crystal av 45 Warwick
—Jerry J (Doris M) mach opr Westinghouse h 511 Armory
—John J died Sept 9 1951 age 32
—Joseph J (Diana) mach USA r 248 College
—Joseph J (Esther R) (Hollywood Cafe) 238 Dwight st ext r inq do
—Louis W (Lola F) with James F Langone Inc h 243 S Branch pky
—Michael L (Mary L) slsman 115 Hancock h 18 Kibbe av
—Pauline R steno USEnvCo r 50 Garland
—Rosario F (Julia J) h 403 Walnut
—Vincent J (Maria J) h 129 Johnson
—Vincenzo (Francisca) emp City h 58 King
Langston Alice P wid James H h 44 Garden
—Henry P metallurgist USA r 44 Garden
Langtange Wilfred J slsman 355 Chestnut h at WSpfd
Langton Carl M (Arlene) lab USR h 131 Marion
—Farquhar (Marion H) dist chief SFD h T26 Allen
—Francis G (Sally H) in USNavy h 153 Princeton
—Frank W orderly SHosp r 910 Chestnut
—Gerald F (Sally) rem to WSpfd
—Leonard M (Myrtle O) rem to WSpfd
Langway Alfred J baker emp 254 Bridge h (652) 2142 Main
—Edward A clk G&BMfgCo r 21 Woodlawn
—Edward L Jr (Beatrice V) clk G&BMfgCo h 21 Woodlawn
—Mary wid Edward r 21 Woodlawn
Lanier Cheldon O (Frances A) in USAirForce h 86 Pendleton av
—John W (Evelyn L) mach 311 Page blvd h 313 Orange
—Wilfred J (Nellie M) maintenance man Westinghouse h 38 Massreco
Lanigan James E dentist (312) 1537 Main 19 Elliot
—Jean A dental nurse (312) 1537 Main h at Longmeadow
—Thomas N dentist (312) 1537 Main h at Longmeadow
Lanigra Michael G (Mary G) mech eng USA h 66 Manor rd
Lann Printing Co (Frank S L'Annunziata) 17 Hickory
Lanning Charles T (Amelda E) rem to Chicago Ill
Lannon Annette S clk 1657 Main r 776 Belmont av
—Jack W packer USA h 120 Greene
—Milton (Ida J) shoe repr 793 State h 776 Belmont av
—Sarah mach opr 40 Napier r 120 Greene
L'Annunziata Catherine wid Michael h 24 Wilbraham av
—Frank S (Tina) (Lann Printing Co) 17 Hickory and sec StVincent de Paul Society Particular Council 15 Avon pl h 111 Grenada ter
—Helen E clk AmBCorp r 24 Wilbraham av
—Joseph L (Eva) special agt (406) 1421 Main h at WSpfd
—Michael F emp 88 Birnie av 24 Wilbraham av
LaNois Joan H emp Trust Dept The Third Nat Bank and Trust Co 1391 Main h at E Longmeadow
Lansing Edwin C (Merilyn E) timekpr SGLCo h 424 Dwight rd
Lanski Theodore J (Margaret W) chemist emp 644 Monsanto av h 171 Breckwood blvd
Lantaigne Aurore G medical sec WSpfd r 10 Revere
—Norman A (Rita M) fireman SGLCo h 142 Bowles
—Rose wid Arthur T cafeteria wkr City h 10 Revere
Lanterna Angelo emp DMCo r 85 Alden
Lanto Mary I wid Joseph E r 2914 Main
Lantry Doris A nurse S Hosp r 82 Lakeside
—Robert M (Velma A) eng USRCo h 82 Lakeside
Lantz Arthur H (Hazel C) tool mkr W Spfd h 66 Sunapee
—Beatrice practical nurse 18 Plainfield r do
—Chesley S Rev (Alice F) pastor Union Church h 74 Denver
Lantzaki Andrew in USAirForce r 15 Calais pl
—Helen r 15 Calais pl
—Kaliopi r 15 Calais pl
—Lula steno MCCo r 15 Calais pl
—Niceforo (Aryanthea) lab IMCo h 15 Calais pl
Lanz William C elec E Longmeadow r 58 Webber
Lanzaro Michael shoe repr 682 Belmont av r 301 Dickinson
Lanzetta A George packer 147 Lyman r 864 St James av
Lanzillo Jack T (Agnes C) stock clk 125 Main h 81 James
Lapa Katherine A Mrs r Smith & Wesson Inc r 136 Franklin
LaPage Roger rem to Holyoke
Lapaie Alexander (Olga) mach opr WSpfd r 390 Nottingham
LaPalm William r 837 Main
LaPalme Albert A (Helen B) foreman SETCo h 1090 Roosevelt av
—Armand R (Rosel A) mail handler PO r 123 Mulberry
—Arthur R (Valerie) mail carrier PO 436 Dwight h at Northampton
—Florence L Mrs insp Chicopee r 16 Saratoga
—George C supv NYNH&H r 374 Orange
—Harvey L (Florence L) painter h 16 Saratoga
—Jean G r 1090 Roosevelt av
—William G in USMarines r 31 Melbourne
—William J (Cora) trk driver Hartford Conn h 31 Melbourne
Lapalme Arthur N h 69 Duryea
LaPan Aldea L Mrs mach opr 33 Morris 44 Warrenton
—Alfred F (Aldea L) hardener USA h 44 Warrenton
—George E Jr (Leona F) rem to WSpfd
—Robert in USNavy r 44 Warrenton
—Robert J (Barbara M) grinder AmBCorp h 511 Plainfield
Lapan Albert C (Jeannette R) barber emp 2169 Main r 25 Haumont
—Alfred F Jr (Fay G) prod eng Hartford h 34 Mohawk dr
—Dorothy C Mrs service rep TelCo r 33 Fort Pleasant av
—Edward A (Dorothy C) steel forger USA h 33 Fort Pleasant av
—George E (Emma F) mach opr MDFCo h 16 Brightwood av
—Gertrude clk Spfd Safe Deposit and Trust Co 127 State h at E Hampton
—Jeannette R Mrs bkkpr 368 Taylor 25 Haumont
LaPanne M Sophie died Sept 27 1951 age 64
—Thomas A (Pearl M) refrigeration eng 383 Liberty h 37 Grove
—Thomas A Jr in USArmy r 37 Grove
Lape Lucie T wid George W slswoman 1414 Main h 554 Liberty
LaPello Rolland R (Sara C R) application eng 2d fl 26 Vernon h at Longmeadow
LaPerle Edna E clk TelCo 85 Chestnut h at Chicopee Falls
—Henry (Doris) chef 132 State h 1025 Sumner av
—Herman J (Rita B) foreman MBCo h 23 Vermont
—Kenneth E (Evelyn P) mach USA h 50 Old Lane rd
Laperle Adrien J (Mary F) prod coordinator CVMfgCo h 11 Deveau IO
—Armand F mech Westinghouse r 19 Franklin
—Elzeard J (Mary R) mach PM&GCo h 1178 Bay
—Mildred L rem to Canada
—Romeo R (Alma M) rem to Canada
—Rose E mach opr 296 Main r 417 Plumtree rd
—Rose M Mrs bkkpr 345 Worthington r 1186 Bay
—Vincent N (Rose M) installer 430 StJames av h 1186 Bay
LaPetite Maison Beauty Salon (Mrs Lila J Thompson) 365 Belmont av
Lapham Ralph L (Louise S) meat packer H L Handy Co h 345 Eastern av
Lapides Cleaners & Dyers (David Riskin) 441 Springfield and 1003 St James av
—Esther student r 14 Hebron
—Isaac (Freida) h 14 Hebron
—Norma clk Tel Co r 102 Belle
—Phillip (Lillian S) gen mdse 837 Dwight h 102 Belle
—Vivian r 14 Hebron
Lapidus Herbert J (Helen L) clk of corp Springfield Auction Co 769 Dwight h 95 Wayne
—Louis (Rose D) pres Springfield Auction Co 769 Dwight h 258 Locust
—Nathan (Lillian) treas Springfield Auction Co 769 Dwight h 76 Olmsted dr
LaPierre Adelard polisher MDFCo r 15 Medford
—Aldhemar T (Katherine M) mach opr CVMfg Co h 775 Worthington
—Alfred J (Hazel P) adv mgr 2018 Main h 88 Whittier
—Alfred J (Margaret E) trk driver 19 Grosvenor h 23 Wigwam pl
—Francis in USAirForce r 63 StJames cir
—Francis A (Anne C) carpet wkr Thompsonville Conn h 46 Cameron
—Joseph H tool crib atdt CVMfgCo r 187 Hampshire IO
—Joseph V assembler BMTCo r 92 Wilmont
—Lydia insp Westinghouse r 27 Jenness
—Marie C tel opr TelCo r 775 Worthington
—Mary wid Alfred h 92 Wilmont
—Ovila G stock supv CVMfgCo h 1049 Berkshire av IO
—Ruth M Mrs cafeteria wkr Westinghouse h 63 St James cir
Lapierre Anita A clk 1414 Main 158B Main IO
—Arthur L clk USA h at Chicopee
—Doris A cafeteria wkr MCCo h 249 Main IO
—Emery E (Alma M) stock clk CVMfgCo h (6) 820 State
—Emilien A (Annette) (Center Garage) 3069 Main h 11 Medford
—Emma r 11 Medford
—Ernest L (Barbara E) mach MDFCo h 467 Dickinson
—Francis L stock wkr Holyoke r 158B Main IO
—George R (Loretta A) mach opr MCCo h 194 Worcester IO
—J Emery Jr (Anita M) emp MCCo h 158 B Main IO
—L Napoleon (Oraldine H) carp emp 1694 Main h 81 Brunswick
—Leo J (Irene R) slsman h 65 Bessemer
—Napoleon A (Blanche M) tire mkr C Falls h 75 Worcester av
—Norman U (Rita M) rem to Chicopee
—Roland A (Lola M) draftsman Agawam h 191 High
—Roland J gas sta atdt 3069 Main r 15 Medford
—Salime F (Amanda) emp MDFCo r (4) 95 Oswego
Lapierri Alfred O trk driver C&CCo Taylor 39 Montmorence
LaPine Edward W (Linar) clk G&BMfgCo h 105 Victoria
—Inez F Mrs h 619 Chestnut
—Leo J (Marion I) repairman MDFCo h 11 Monmouth
—Richard student r 48 Rochelle
Lapine Amos (Grace M) millwright Holyoke h 141 Elmore av
—Bernadette A Mrs bench mkr 3664 Main h at WSpfd
—Edmond W (Lillian M) in USNavy h 141 Pasco rd IO
—Francis P (Lorraine Y) tester AmBCorp h 1658 Boston rd
—George (Emma D) carp Chicopee Falls h 8 Worcester av
—Grace E clk MCCo r 1658 Boston rd
—Jeannette E bkkpr 1351 Main h (8) 206 Locust
—John H (Inez F) rem to N Adams
—Norman F (Bernadette A) turret lath opr 3664 Main h at WSpfd
—Raymond (Irene) welder 3664 Main h at Wilbraham
—William Jr (Elizabeth) h 59 Margerie
Lapinski Walter (Florence) emp USRCo h 52 Linden
Lappin Estelle H wid William E h (5) 18 Concord ter
Laplane Della wid Philip r 35 Hyde av
LaPlant Carrie B wid George A h 104 Spring
—Donald F (Mary I) mech 500 Columbus av h 52 Orpheum av

IMPERIAL Washable WALLPAPERS
SPRINGFIELD WALLPAPER & PAINT CO.
486 BRIDGE ST. TEL. 3-4111 SPRINGFIELD, MASS.
Kyanize PAINTS

CHESTER D. PAINE, INC. ELECTRICAL CONTRACTORS - 673 WHITE ST.
APPLIANCES-LIGHTING FIXTURES-Tel. 9-3863

LaPLANT
—Francis (Marion B) slsman 95 Bridge h 24 Holland
—James A (Anna R) sta eng WMassElecCo h 885 Worthington
—Janis A married Eugene Panella rem to Hollywood Fla
—Patricia A bench wkr Hartford Conn r 24 Holland
—Roy H (Beatrice E) welder AmBCorp h 6 Portland
—Theodore r (15) 2147 Main
LaPlante Albert H (Theresa M) carp emp 20 Carver h 57 Hartwick
—Albina housekpr r 35 Harriet
—Archie (Violet R) h (22) 97 Spring
—Arthur W (Sarah A) h 15 Inwood pl
—Aurea R Mrs steno USEnvCo r 16 Orange
—Beatrice wid George beauty shop (406) 44 Vernon r 46 Kenyon
—Diana housekpr r 35 Harriet
—Dorothy emp 1459 Main r (22) 97 Spring
—Ernest J (Aurea R) toll designer AmBCorp h 16 Orange
—Evelyn C housekpr 39 Belmont av r 88 Bellevue av
—Harold G policeman 15 Inwood pl
—Irene M r 99 White
—Janice S married Robert Caruselo
—Jean emp Liberty Bakeries r 2942 Main
—Kenneth L (Gertrude) slsman 74 Park h 31 Old Brook rd
—Marie A nurse Miami Fla 39 Brooks
—Marie C Mrs counter wkr Highland Hotel r 39 Brooks
—Marion M Mrs cook Tel Co h 82 Pearl
—Oral W (Ruth E) pressman 21 Cypress h at WSpfd
—Ralph L (Marie C) sanitary insp (35) 36 Court h 39 Brooks
—Romeo J (Laura A) trk driver WSpfd h 2942 Main
—Vincent P (Lillian E) lathe opr E Hartford Conn h 134 Canterbury rd
—William H (Edith M) emp G&BMfgCo h 33 Myrtle

Laplante Albert (Marie M) pres-treas Albert Laplante Construction Co Inc 20 Carver h do—See p 105

LAPLANTE ALBERT CONSTRUCTION CO INC Albert Laplante pres-treas, George Vadnais clerk of corp general contractors and builders of fine homes plans furnished estimates given 20 Carver tels office 6-0401 and residence 7-7646—See p 105

—Joseph A (Elizabeth M) painter City h 11 Mary
LaPlume Aimable (Valida L) watchman CVMfg Co h 59 Mazarin IO
LaPoint Eddie C (Angeline) grinder AmBCorp h 203 High
LaPointe Annie wid Stanislaus 42 Harvey
—Azor R (Antoynette S) postal trans clk r 1120 Roosevelt av
—Blanche M Mrs billing clk AmBCorp r 27 Waverly
—Dolores M assembler AmBCorp 27 Waverly
—Eddie S r 24½ Walnut
—George stock clk 89 Logan (5) 12 Hancock
—Gerald L (Blanche Y) press opr Chicopee h 174 Fort Pleasant av
—Girard A (Therese D) carp h 64 Chester
—Godfrey J (Viola W) grinder AmBCorp h (2) 62 Pearl
—Joseph E (Rosamande) butcher SRCo h 27 Waverly
—Joseph E Jr (Blanche M) watchmkr emp 1210 Main h 27 Waverly
—Laura M wid Wilfred J coilwinder Westinghouse h 166 Waldorf
—Lorraine D married John E Bryans
—Marie A Mrs steno 7 Worthington r 16 Crane
—Philip (Florida R) janitor SETCo h (5) 12 Hancock
—William J (Marie A) chauf 435 Dwight h 16 Crane
Lapointe Alfred J (Blanche M) mach opr D MCo h 185 College
—Azor L (Antoinette) h 37 Armory
—Barbara R clk USA h at Ludlow
—Francis C Jr (Elsie M) carp h 660 St James

LAPOINTE
—Francis H (Blanche) millwright MCCo h 660 St James av
—Maurice L (Laura L) assembler AMBCorp h 36 Bradford
—Raymond (Rose) clk BBNCo h 32 Westerview
—Roland A (Laura B) mach opr USA h 346 Page blvd
LaPolice Antonio J (Lillian B) mgr 314 Belmont av h do
—Lillian B Mrs (LaPolice Wallpaper Store) 314 Belmont av r do
—Wallpaper Store (Mrs Lillian B LaPolice) 314 Belmont av
LaPore Irene M Mrs h 5 Arthur Picard cir IO
LaPort Reginald G mach opr USA r 50 Foster
LaPorte Agnes M clk 1414 Main r 347 St James av
—Albert J (Hazel M) carp emp 1215 Main h 20 Maynard
—Bartlett K (Lillian C) dairyman 45 Pomona h (5) 7 Central
—Frederick movers helper Harry F Doty r 103 Eastern av
—Rudolphe M (Lillian M) opr HC&PCo h 4 Eagle
Laporte David J (Elsa M) acct USGovt h 27 Forest Park av
—Diane G Mrs nurse (214-217) 292 Worthington r 63 Fresno
—Joan M typist SOD r 27 Forest Park av
—Margaret Mrs r 127 School
—Margaret S r 127 School
—Roslyn L (Margaret L) radio drill opr CV MfgCo h 196 Rosewell av
—Wilfred J (Alida B) h 12 Harriet
Lappe Edith C Mrs emp Highland Hotel h (13) 2405 Main
—Edith W steno MBCo r (13) 2405 Main
—William M Jr (Claire G) firefighter SFD h 55 Embury
Lappen Annie A wid Thomas F h 4 Salem
Lapple Donald L plasterer r 306 Hancock
—Edith M Mrs h 306 Hancock
—Edward N (Laura T) bricklayer (400) 1694 Main h 118 Lowell
—Robert A foundry wkr CVMfgCo r 306 Hancock
Lappin Alice G Mrs (Hammond Cleaners) 190 Orange h (22) 62 Edwards
—Grandon E mach opr USA r (5) 10 Concord ter
—Thomas J (Margaret E) trk driver 86 Albany h 33 High
Lapponese Dominick trk driver WSpfd r 168 Alden
—Joseph (June L) mail porter B&A h 34 Shillingford
—Pasquale E (Louise L) assembler PM&GCo h 100 Pendleton av
—Vincent gas sta atdt r 22 Mapledell
Laprade Barbara J clk USA h at Easthampton
—Horace E (Teresa H) claims man (401) 145 State h at WSpfd
LaPre Dora J wid Urgel mach opr USA h 5 Osgood
—Herbert P (Isabelle J) service man AmBCorp h 503 Bay
—Oliver E (Mary V) supr USRCo h 67 Howes
Lapton Stephen T (Sophie) soap mkr 210 Albany h 65 Sterling
—Stephen T Jr student r 65 Sterling
Laquerre Edgar T (Cecila M) crater G&BMfgCo h 69 Waverly
—Evangeliste (Georgianna) carp h 20 Medford
Larabee Julia wid Thomas r 25 Palm
—Louis J (Marie L) barber 644 Page blvd h 103 Monrovia
LaRace Frank J (Fannie I) painter Chicopee h 19 Brandon av
—Iona C wid Samuel N h 1459 Bay
—Samuel N died Mar 16 1952 age 54
LaRagione Albert S assembler Westinghouse 179 St James av
—Anna L married William R McDonald
—Katherine C wid Frank day nursery 179 St James av h do
Laramee Alice M tel opr TelCo r 315 Main IO
—Amherst (Angelina) h 59 Thomas
—Doris L mach USEnvCo r 315 Main IO
—Edgar T (Rose A) insp 3664 Main h at Chicopee Falls
—Eli J (Helena K) acct Ludlow h (3) 192 Central
—Ernest A (Evelyn) in USAirForce r 315 Main IO

LARAMEE
—Helena K Mrs tchr 1170 Carew (3) 192 Central
—John J insp Bureau of Animal Industry Brightwood at Chicopee line h at S Hardley Falls
—Lawrence L (Jennie R) envelope cutter 1 Cypress h at N Wilbraham
—Leon J (Regina E) h 315 Main IO
Laramie Aldore G assembler CVMfgCo h 75 Hampden IO
—Alfred B (Nettie M) h 73 Oak IO
—Henry J r 73 Oak IO
—Nettie M Mrs furn rms 73 Oak IO r do
Laramy June R priv sec 365 State r 41 Woodside ter
Laravee Kenneth A (Mary G) time study eng Chicopee h 83 Pilgrim rd
—Lawrence J foreman USA r 24 Fenwick
—William E (Violet Y) supv USA h 39 Santa Maria
Larcher Rose R wid William R r 123 Brunswick
—William C (Margaret A) crater WSpfd h 367 Dwight st ext
Lard Mary C r 32 Fairfield
Larder Edward (Violet M) clk 337 Wilbraham rd h (5) 653 State
—Helen A Mrs clk SETCo r 32 Maryland
—Hugh M (Delphine D) sls supv N Wilbraham h 81 Oak Hollow rd
—John C (Helen A) route slsman 120 Oakland h 32 Maryland
—Russell P (Lillian F) route slsman Wilbraham h 33 Walnut
—Violet M Mrs clk 1327 Main r (5) 653 State
LaReau George W (Clara A) grinder USA h 17 Continental
—Kathleen A Mrs claim adjuster 327 Belmont av r 57 Walden
—Ronald G (Kathleen A) emp 461 Boston rd h 57 Walden
Lareau Anastasia A r 244 Osborne ter
—Archibald O (Pauline P) architectural eng USA h at N Wilbraham
—Clara A Mrs mgr beauty salon r (5) 90 Westminster
—Corrine N wid Armand r credit mgr 93 Orleans h (6) 12 Hancock
—Edward ins slsman La r (6) 12 Hancock
—Edward F weaver 235 Mill r 611 Island Pond rd
—George I (Martha E) bartender 1737 Main h (5) 2947 do
—Janice M boxmkr WSpfd r 61 Island Pond rd
—Mary E priv sec H L Handy Co Plainfield h at Chicopee
—Oswald E (Clara A) buyer ASCo h (5) 90 Westminster
—Raymond C mech 1304 Dwight r 61 Island Pond rd
—Raymond E purchasing agt 797 Page blvd h 10 Revere
—Robert J (Margaret J) curer USRCo h 78 Charles
—Thomas S (Marie J) linotype opr Spfd Daily News h 82 Surrey rd
—Victor J (Aldea M) carp 153 Dartmouth ter h 61 Island Pond rd
Larese Dolores M comptometer opr 7th fl 29 Worthington h at WSpfd
Largay Barbara J priv sec 3664 Main h at W Spfd
Larivee Edgar J (Mary R) insp MDFCo h 48 Thomas
—Edward R (Margaret M) chef 1407 Boston rd h 1157 do
—Marvin V Jr (Eleanor) agt (209) 83 State h at WSpfd
—Walter P assembler VNCo r 48 Thomas
LaRiviere Adelard L (Bernice V) slsman 1502 Main h 67 Miller
—Albert C (Rose A) foreman CVMfgCo h 22 Reed
—Albert H emp USA r 22 Reed
—Alfred A (Marian L) clk CVMfgCo h 22 Reed
—Alphonsine M wid Henry J h 92 Lowell
—Arthur A (Anita A) millwright MCCo h 22 Reed
—Blanche D r 34 Douglas
—Evelina M stitcher 33 Morris r 34 Douglas
—Mary wid Adelard J r 2982 Main
—Odile stitcher 84 Williams r 34 Douglas
—Ovila J (Rose) assembler Westinghouse h 34 Douglas
—Rose A h 34 Douglas
—Valmore A (Emma B) mach opr MDFCo h 19 Cumberland

CHEMICALS • BARKER CHEMICAL CO. • TEL. 3-1007 • BLEACH
Industrial "A" COR. CIRCUIT AVE, WEST SPRINGFIELD Laundry Supplies

The Union Central Life Insurance Co. 1200 MAIN STREET
CHARLES S. MERRIAM, Manager TEL. 4-3166

RALPH D. JONES, Inc. CHRYSLER — PLYMOUTH
721 Worthington St. • BODY REPAIRING - PAINTING • Tel. 6-6301 • Sales - Service - Parts - Wholesale and Retail

"Offering A Community Service" CURRAN-JONES, INC. Funeral Home 109 MAIN STREET WEST SPRINGFIELD Telephone 6-7742

Lariviere Alphonse (Lena I) scraper BMTCo h 55 Walnut
—Anastase (Rose A) h 2972 Main
—George E (Rosanna C) briffer h 38 Jefferson av
—Octave A (Martha M) maint man 279 Plainfield h 62 Kensington av
—Rita M J assembler 3664 Main h at Aldenville
—Roger E (Doris C) printer emp 53 Hillman h 56 Pheland av
—see Rivers
Larkin Alice L wid Henry C h 50 Forest
—Ann E tchr Chicopee r 19 Greenbriar
—Barbara G steno (12) 31 Elm 19 Greenbrier
—Carleton (Helen D) plasterer 28 King h do
—Catherine Mrs checker WECo h 92 William
—Cecilia A r 55 Cass
—E W & Co (Edward W Larkin) builders (621-623) 31 Elm
—Edward W (Jessie H) (E W Larkin & Co) (621-623) 31 Elm h 19 Greenbrier
—Eugene J (Eva A) h 274 Locust
—Leon F (Helen C) detective (14) 66 Vernon h 86 Whittier
—Mary A emp 1414 State h (207) 774 do
—Terrence assembler SETCo r 189 Westford av
—Thomas A (Winifred N) h 189 Westford av
—William R h 1976 Main
Larkum Albert W foreman CBWWkrs h 830 Liberty
—Albert W Mrs (Jane A) died Feb 21 1952 age 71
Larned Audrey A clk 365 State h at Somers
—Dorothy R comptometer opr H L Handy h 71 Garland
—Grace A keyboard opr 53 Hillman r 71 Garland
—Mabel F r 71 Garland
—Walter M (Loretta M) printer emp 53 Hillman h 127 Marlborough
LaRoache Ovila J (Elaine N) mach Agawam r 23 Thornfell
LaRoche Armand R mach opr CVMfgCo r 189 Main IO
—Edna H Mrs (Bond Supply Co) 32 Bond h at Agawam
—Elizabeth wid Joseph r 44 Sumner av
—Ernest (Elma A) emp City h 720 Dwight
—George J (Rose E) mach WECo h 21 Fort Pleasant av
—Joseph A (Lillian C) carp h (2) 33 Long Hill
—Joyce E nurse Mercy Hosp r do
—Laurence (Edna M) (Bond Supply Co) 32 Bond h at Agawam
—Lena A wid M John r 22 Forest
—Leon J (Love S) sls rep 662 Plainfield h 2307 Wilbraham rd
—Lillian C Mrs typist USA r (2) 33 Long Hill
—Norman (Louise T) elec emp 34 Washington rd h 32 Hamlet
—Oscar L (Wilhelmina M) baker emp 328 Columbia h 28 Saratoga
—Robert M (Margaret M) clk 721 Worthington h 22 Forest
Laroche Alfred J printer USEnvCo r 79 Armory
—Henry J in USNavy r 79 Armory
—Joseph P (Lena M) furniture repr emp 1114 Main h 46 Bancroft
—Oliver (Lydia) molder CVMfgCo h 232 Main IO
—Wilfred J (Leona) mech 298 Belmont av h 79 Armory
LaRochelle Fred D physician 89 Belmont av h 88 Bellevue av
—Frederick T (Malda F) physician 89 Belmont av and treas Spfd Infirmary Inc do r 88 Bellevue av
—G Freeman (Eunice E) firefighter SFD h 66 Rochelle
—Malda F Mrs supt 86 Belmont av r 88 Bellevue av
—Victor L (Rejane C) (State Dental Laboratory) (326) 1618 Main h at Holyoke
LaRock Albert (Ellen M) h 2621 Main
—Clifford I (Sadie N) die mixer 34 Front IO r 2621 Main
—Eleanor rem to California
—James D rem to California
Larock Lillian r 53 Rosella
LaRocque Louis G emp USA r (7) 7 Loring
LaRoe George M (Elinor M) conveyor opr Westinghouse h 103 Princeton
Larondeau Bert A platform wkr Ry Ex h 59 Spring

LaRosa Carmela wid Felix h 114 Wilcox
—Felix died Oct 16 1951 age 72
—Sandra L Mrs h 188 Carew
LaRose Amos (Della) h 338 Worcester IO
—Arthur J (Blanche E) carp h 53 Murray Hill av
—Arthur J Jr (Marion L) painter h 100 Plainfield
—Charles W (Lillian M) mach opr USA r 60 Medford
—Claire Mrs bkkpr 1379 Main h at Chicopee Falls
—Constance C married Sylvio Goodrow
—Daniel A (Loretta I) insp AmBCorp h 187 Oak IO
—Elizabeth T mach USEnvCo r 115 Washburn
—Fleurannette L married William Baiss
—Florida C wid Fortunat A h 60 Medford
—Francis X Jr finisher 34 Front IO r 5 Rogers IO
—Frank X (Lea L) painter 5 Rogers IO h do
—George C (Anna T) emp B&A r (12) 31 Sargeant
—George E (Laura V) trucking 144 Butler h do
—George E (Olivette L) asst treas Lyman Electronics Corp 12 Cass h 170 Overlook dr
—Haiga S Mrs twister Holyoke h 171 Worcester IO
—Helen B tchr 483 Parker r 15 Windsor
—Henry J painter h 48 Dubois IO
—Herbert J (Marie C) painter h 73 Girard av
—Hubert r 27 Bliss
—Joseph E (Marilla A) trucker CVMfgCo h 224 Main IO
—Julia F Mrs sewing mach opr 33 Morris r 115 Washburn
—Margaret E wid Joseph A h 15 Windsor
—Napoleon A (Vivian A) shipping clk CVMfg Co h 320 Main IO
—Raymond J (Rita C) repairman LaTricque Brassieres h 275 Water IO
—Rene in USNavy r 5 Rogers IO
—Theodore (Pauline) rem to Virginia
—Theodore A (Imelda M) shipping clk CVMfg Co r 338 Worcester IO
—Wilfred F (Elizabeth M) coml photographer 107 Suffolk h do
Larose Adelard F r 51 Healey IO
—Dantes L (Rosemande M) millwright MCCo h 309 Worcester IO
—Felix J (Anna V) carp h 51 Healey IO
—Felix L Jr draftsman 2100 Roosevelt av 51 Healey IO
—Harvey M (Edna M) instrument repr 2nd fl 271 Worthington h at N Agawam
—Henry h 229½ Main IO
LaRouche Alice M Mrs steno Union Trust Co r 1143 St James av
Larouche Anita R Mrs furn rms 37 Calhoun r do
—Ernest (Anita R) mach E Longmeadow h 37 Calhoun
Larouco John (Mary) mach opr Westinghouse r 32 Milton IO
Larounis George D (Anne) elec 211 Worthington h 13 Edgewood
—Golfa Mrs clk VNCo r (8) 25 Margaret
—John D (Golfa) elec h (8) 25 Margaret
—Rose wid Dennis J h 172 Long
Larow John W (Mary V) bus opr StRy h 145 Union
Larrick Clarence W (Charlena B) master mech H L Handy Co Plainfield h at WSpfd
Larrivee George J (Mabel G) h 1512 State
—Henry J (Anna M) tire laying USRCo h 436 Franklin
—Louis J (Mary F) mach opr 4 Birnie av h (6) 129 Hickory
—Mary F wid Joseph r 15 Colonial av
—Paul P (Virginia L) mach USRCo h 15 Colonial av
—Virginia L Mrs assembler AmBCorp 15 Colonial av
Larro Ralph W (Helen K) slsman h 62 Cuff av
Larrow Frank W (Gertrude C) optometrist (304) 1490 Main h 289 Arcadia blvd
—Kathryn M student r 84 Gillette av
—Raymond A (Alice E) repr (503) 1200 Main h at Holyoke
Larry's Restaurant (Lawrence F Hardina) 403 Chestnut
—Tire and Battery Shop (Lawrence A Bolduc) 806 Carew
Larsen Arthur C W (Theresa M) emp City r 41 Ferry
—J Doris tchr San Diego Cal r 18 Spencer
—John H (Bertha F) h 80 Catharine
—Lillian M steno (809) 1200 Main r (2) 286 Union

LARSEN
—Marie wid Louis h (2) 286 Union

Larsen Martin
(Ivy E) gen mgr Atlantic States Warehouse and Cold Storage Corp 385 Liberty h 18 Spencer—See p 259

Larson Alma E wid John P h 121 White
—Axel G (Dorothy L) paymaster SGLCo h 11 Ashbrook
—Barbara E clk 365 State r 61 Bloomfield
—Betty Ann student r 11 Derby Dingle
—Clifford head examiner 1250 State h at Longmeadow
—Dorothy L clk MMLInsCo r 11 Ashbrook
—Douglas R (Mary L) repairman 7 Silver h (1) 198 White
—Edward (Hilda) eng NYNH&H h 245 College
—Edwin L (Marjorie E) eng G&BMfgCo h 17 Hartwick
—Eric A (Eleanor B) pattern mkr S Bronze & Aluminum Co h 55 Osborne ter
—Eric G (Hazel I) mech VNCo h 54 Foster
—Frank E (Anne) pattern mkr 475 St James av h 78 Lumae
—Frederick G (Anna E) tool mkr G&BMfgCo h 161 Dwight rd
—Gunnar platform USEnvCo h (164) 786 State
—Helmer G (Siri E) carp h 24 Brickett
—Ida M wid Louis r 59 Agnes
—John A Jr mach USA r 131 White
—Kenneth (Angela) lithographer Westfield h 24 Enfield IO
—Kenneth O (LaVerne A) draftsman AmBCorp h 136 Derby Dingle
—Lawrence H (Evelyn A) carp h 8 Wilmont
—Louis N stock clk VNCo h 59 Agnes
—Mathilda wid August h 56 W Alvord
—Nancy J Mrs clk 295 Worthington r 27 Cherry
—Oscar L (Thora L) foreman USEnvCo h 11 Derby Dingle
—Oscar S (Annette C) supv Smith & Wesson Inc h 125 Marsden
—Paul C (Amelia A) trust officer Third Nat Bank and Trust Co 1391 Main h at Longmeadow
—Philip M (Alice G) arch emp (316) 1618 Main h 106 Hartwick
—R Sydney clk 365 State 54 Foster
—Robert E (Grace M) foreman 67 Boylston h 20 Schuyler
—Robert J (Margaret) rem to Alabama
—Robert K in USNavy r 11 Ashbrook
—Rose M Mrs h 84 Northampton av
—Ruth C clk MMLInsCo r 125 Marsden
—Ruth L r 56 W Alvord
—Ruth S clk 365 State r 54 Foster
—Shirley married Donald E Shaw rem to E Longmeadow
—Trott K (Nancy J) emp AmBCorp r 27 Cherry
—Walter L (Edwina B) adjuster USEnv h 61 Bloomfield
—Walter R (Christine M) emp 436 Dwight h at WSpfd
—William E paper mkr Woronoco r 20 Schuyler
LaRue Alfred P (Florence I) emp whol supply dept USA h 804 Belmont av
—Arthur A (Patricia A) tracer G&BMfgCo h 105 Layzon Brothers rd IO
—Arthur R (Edith B) trk driver 487 Taylor h 52 Fresno
—George E (Agnes R) mech WSpfd h (13) 84 Spring
—Vesta Lee (Gertrude) h 11 Anderson rd
Larue Carl (Laura) in USAirForce h 1157 Boston rd
—Emma P wid Joseph r 375 Island Pond rd
LaRussa Natalie T (Rose A) slsman 1142 State h 174 Albemarle
Larvey Arthur J (Lydia E) jeweler WSpfd h 2462 Wilbraham rd
LaSalle Betty M slswoman 123 Chestnut and conf Northampton h (39) 12 Mattoon
—Budget Plan (Barney Goldberg) loans 3394 Main
—Cafe (Lee Farrell) 189 Chestnut
—Emile A (Anna M) mach opr MCCo h 71 Manchester ter
—Robert M (Dorothy L) heat treater CVMfg Co h 6 Rodney Smith Jr cir IO
—The Apts 11-19 Edwards
Lasareff- Mironoff Eugene (Helen) cook 384 Bridge h (8) 474 Liberty
Lasares Alfreda A wid Thomas H emp 1414 Main h 23 Crown
Lasch Zeno A insp 346 Main r 444 Central
Laschever A Melvin eng Chicopee r 84 Melba av

5-6 COURT HOUSE PLACE
SPRINGFIELD REAL ESTATE EXCHANGE
We Specialize in Real Estate Investments
TEL. 3-4825

HAMPDEN SAVINGS BANK
INC. 1852 19 HARRISON AVENUE
Individual Accounts $1.00 to $5,000
Joint Accounts $1.00 to $10,000
Interest Begins 15th of Each Month
PAYABLE FEB. 15th AND AUGUST 15th

Lasco Inc Cosmo M Ansara treas launderette (219) 31 Elm
Lascow Stephan (Beverly) mach Chicopee 26 Bradford
Lasek Alojzy T (Pauline C) grinder AmBCorp h 31 Saratoga
—Antoni (Annette J) emp H L Handy Co h 12 10th
—Florence E Mrs married Malcolm P Rose
—Helen M r 31 Saratoga
—John (Albertine) foreman USA h 99 MassAv
—Thaddeus A (Stephanie M) laboratory technician 3664 Main r at Chicopee
LaSelva Raymond trk driver r 2787 Main
Lash Alice M slswoman 1454 Main r 20 Johnson
—William F shipper 120 Oakland r 129 do
Lasher Wendell L (Rose L) supv MCCo h 85 Upton
Lashley Lidie Mrs r 22 Salem
Lasinski Andrew J foreman MDFCo 939 Littleton
—Joseph A (Helen) mach VNCo h 130 Littleton
Lasker Henry lwyr (521) 1570 Main h (5A) 130 Belmont av
Laskey Stephen W (Josephine) elec Westinghouse h 76 Anniversary
Laskowski Charles (Katherine) h 22 Phillips av
—Frank S (Mary) mach opr 785 Page blvd h 100 Central
—Gladys clk Hartford r 22 Phillips av
—Mary wid Ferdinand W h (1) 4 Pickett pl
—Stanley F emp MCCo r 22 Phillips av

Lasky Edward
(Sophie) pres Atlas Window Cleaning Co Inc 1051 Main h 47 Worcester WSpfd—See p 275

Lasocki John B (Antoinette M) die caster Westinghouse h 136 Prentice
Lasonde Albert J (Alice L) (City Cleaners & Dyers) 2888 Main r 20 Douglas
—Alice L Mrs mgr 2888 Main r 20 Douglas
—Joseph A (Rose E) letter carrier h 2 Douglas
Lasorsa Antonetta S married Delphio Forni
—Michele L (Annie) h 77 Hayden av
—Rita R married Ricardo Williams
—Victor M in USArmy r 128 Tyler
Lassard Arthur J (Florence M) boilermkr 349 Albany h 315 Chestnut
—Napoleon (Mary A) cleaner City h 34 Grove
Lasseter Malcolm (Edith) tire builder USRCo h 223 Hancock
—Malcolm Jr (Alvina) rem to Pittsfield
Lassonde Zephirin (Amy A) h 109 School
Laster Beatrice H r 83½ 10th
—Dudley (Annie L) meat cutter H L Handy Co h 18 Merrick av
—Elwood in USM r 18 Merrick av
—Geraldine N h 83½ 10th
—Kenneth fireman USA h 18 Merrick av
—Ruth R r 83½ 10th
Lastoria Anthony F donut mkr Boston r 57 Whiting
—Dominick A mach opr 67 Boylston · 57 Whiting
—Filippo (Mary) contr h 57 Whiting
Lata John J (Anna M) grinder 3664 Main h at r inq do
—Jozefa K wid Tadeusz P h 21 Frontenac IO
—Michael W (Helen A) mach opr Chicopee Falls h 21 Frontenac IO
LaTaille Corinne E wid Frank E h 96 Wilbraham rd
—Helyne C emp 1139 State r 187 Lebanon
—Richard (Helyne C) emp 436 Taylor r 187 Lebanon
—Robert (Gwendolyn L) trk driver 225 Hickory h 15 Groveton
Later Marshall I (Adele) radio WSpfd h 98 Gilman
Latham Ella R wid Herbert H slswoman ASCo r 63 Melha av
—Wayne (Ruth B) program dir 63 Chestnut and license commissioner (311) 36 Court h 91 Manchester ter
—William P (Hope E) sls eng Boston h 63 Melha av
LaThorngreen Agnes wid Roy W slswoman 1539 Main h (41) 31 Cumberland
Lathrop Daisy M wid Edward K marker 1414 Main h 91 Ashley
Latif Joseph slsman Hartford Conn r 660 Dickinson
—Joseph P mech 417 Liberty r 325 Armory
—Kalil A h325 Armory
—Robert J mech USA r 325 Armory

—Rose M Mrs file clk 246 Chestnut h 90 Appleton
Latimer Elizabeth M wid William S 124 Parker IO
—Elwood D supv MCCo Monsanto av IO h at Agawam
—Elwood D Jr (Lillian P) chemist MCCo h (3) 29 Federal
—William S (Rita A) assembler CVMfgCo h 124 Parker IO
Latinen George A emp MCCo h (2C) 89 Long Hill
Latino Camille G clk MMLInsCo 166 King
—Luca F (Maddalena M) emp USA h 166 King
—Luke J r 815 Columbus av
—Maryagnes radio wkr Chicopee 815 Columbus av
—Nicholas A in USArmy r 166 King
—Rocco A (Maria G) constr wkr h 815 Columbus av
—Rocco A Jr in USArmy r 815 Columbus av
—Vito A tchr 235 State r 815 Columbus av
Latney Rellous A in USArmy r 49 Franklin
—William H (Vivian) lard mkr Chicopee h 49 Franklin
Latour Alfred J in USAirForce 52 Kensington av
—Alpha F h (4) 3 Keith
—Angelina clk TelCo r 92 Florence
—Clarence P (Yolanda C) crater CVMfgCo h 139 Goodwin IO
—Claude N (Anita M) shovel opr 1703 Page blvd h 152 Gilbert av
—Florence R married John F Hammond rem to Chicago Ill
—Helen M wid Alfred S h 62 Kensington av
—Lawrence J (Katherine T) guard 70 Storms ct h 353 Water IO
—Lawrence W (Angeline) emp MCCo h 92 Florence
—Lester A in USNavy r 52 Kensington av
—Napoleon H (Rose D) h 79 Oklahoma
—Raymond E (Margaret R) heat treater USA r 28 Randall pk
Latourelle Elmer H bus opr St Ry 68 Chilson
—Robert L (Eleanor P) plumber WSpfd h 31 Pomona
Latourneau Francis J (Josephine A) bus opr StRy h 29 Marchioness rd
—Homer P (Edith M) mach CVMfgCo h 27 Medford
Latow Elaine R clk Rochester NY
—Nathan (Yetta) peddler h 47 Narragansett
—Sidney M (Lenore E) collector 95 Bridge h 76 Powell av
—Sol (Rose) peddler h 15 Carroll
LaTraverse Alpherie barber emp (223) 1200 Main r 63 Draper
LaTrique Brassieres (Arthur Vale and Leonard Rothstein) 34 Front IO
Latson Almet R (Edwina G) rem to WHartford
Latta Ethel L Mrs h 39 Davenport
—Fredrick in USArmy r 39 Davenport
—Marshall M (Shirley M) student 144 Tyler
—Robert M (June L) emp USA h (4) 529 Union
Lattell Carmino (Rene S) installer Tel Co h 36 Fremont
—Ermalinda wid Tony r 2 Pasadena
—Helen cutter 29 Worthington r 2 Pasadena
Lattinville Norman L (Florence R) slsman 961 Main h 32 Everett
—Orila C (Myrtle I) projectionist 171 State h 35 Lawndale
Lattrell Dolphus rem to Chicopee
—Edward F (Doris S) coremkr CVMfgCo h 43 Lyons IO
—Francis H (Thelma C) supv USA h at Wilbraham
—Robert O (Margaret R) molder CVMfgCo h 22 Geneva IO
LaTulippa Irene M rem to Salem NY
Laub Roswell C (Beatrice G) v pres-director of agencies Monarch Life Ins Co 365 State h at Longmeadow
Lauckner Ruby A (Pine Point Electronics) 116 Boston rd r 7 Nathaniel
Laudate Alfred T (Evelyn A) emp B&A h 342 Wilbraham rd
—Eleanor P clk SF&MInsCo r 42 William
—Jean M typist USA r 42 William
—John A (Jennie P) emp MDFCo h 42 William

Laude Charles C (Anna M) mgr WSpfd h 18 Dell pl
—Margaret wid Peter h 660 Dickinson
—Patricia A clk SF&MInsCo r 660 Dickinson
—Peter C student r 18 Dell pl
Lauer Beverly J typist MCCo r 150 White
—John A (Mabel T) (The Oaks Hotel) 31 Thompson h do
—Lenard E (C Jean) credit investigator (612) 1200 Main h (6) 47 White
—Leonard J (Marie V) barber 348 Orange h 150 White
—Marie V Mrs priv sec (315) 1537 Main r 150 White
—Roy W (Beatrice C) carp h 17 Stapleton rd
—William (Rose) h 57 Wilmont
—William P (Evelyn M) Longmeadow h 45 Woodlawn
Lauerman John D in USArmy r 171 Commonwealth av
—Sidney S (Alice M) tool eng 124 State h 171 Commonwealth av
Laufenberg Johanna F wid Hermann assembler AmBCorp h (3) 20 Jenks
—Rosemarie comptometer opr C Falls r (3) 20 Jenks
Laughlin Alexander (Margaret) foreman 38 Walter h at Chicopee
—Arthur R (Marjorie R) cost acct Hartford Conn h 11 Greenacre sq
—Ida E clk C Falls h 107 Northampton av
—James R (Pauline E) rem to Hazardville Conn
—Jacqueline W tel opr Tel Co r 298 Central
—Julia A wid John E r 107 Northampton av
—see Loughlin
Laughran James T (Marian C) mech Alamac Knitting Mills Inc h 33 Geneva IO
—Nelson R (Alice R) foreman 93 Orleans h 61 Saratoga
—Norman F (F O Carlson Plumbing & Heating Co) 724 Main h at Ludlow
Laughton Robert L rem to Westfield
Launder-Ease (Paul R Hammerich) 451 Dickinson and 2222 Main
Launderette Cosma M Ansara pres 785 State
—Self Service (Cosmo M Ansara) 572 Main
Launier George A (Vera A) tool grinder Willimansett h 22 Hobart
Laurandeau Joseph G (Laura M) h 34 Montmorenci
Laurel Hall apts 72 Patton
—Hall Annex apts 74 Patton
Lauren Karin R Mrs bkkpr S Hadley Falls r 199 Conn av
—Leila A nurse S Hosp r 199 Conn av
—Leo G (Karin R) auto body shop S Hadley Falls h 199 ConnAv
—Ruth M steno USEnvCo h 18 Federal ct
Laurence Frank H gen mgr Chicopee h 122 Central
—Jean M student r 122 Central
—Mabel R Mrs nurse emp 47 Colony rd do
—Nancy E student r 122 Central
Laurencelle Irwin H (Marie T) sign painter emp rear 368 Armory h 368 do
Laurie Earl trucker's helper 1063 Main inq do
—Elroy J (Gloria B) slsman 60 Cypress h 213 Pine
—Henry r 204 St James av
—Ida M Mrs assembler Westinghouse h 11 Wilcox
Lauriello Manuel emp Westinghouse r 501 Worthington
Lauriente Ciro (Anna M) treas Agawam h 350 Eastern av
—Frank P in USCoastGuard r 352 Eastern av
—Jean L bkkpr Agawam r 352 Eastern av
—Lorenzo J (Anna) pres Agawam h 352 Eastern av
Laurier The apts 2937 Main
Laurilliard Arthur S (Grace E) traffic mgr 1414 Main h 29 Carver
—Arthur S Jr (Constance) rem to Lynn r 29 Carver
—Robert H in USArmy r 29 Carver
Laurin Cesarie (Mary L) r 13 Leslie
—Francis D (Louise V) slswoman h 206 College
—Louise V Mrs h 83 Sherbrooke
—Roland A (Alda E) h (4) 4 Pickett pl
Lausier Claude E (Dora M) constr wkr h 70 Patton
Lauzier Alice M winder 3664 Main h at Chicopee Falls
Lauziere J Romeo (Marguerite C) trucking 127 Hartford ter h do
Lauzon Catherine wid Napoleon h 4 Howard pl
—Ella A wid Frederick h 588 Sumner av

PERSIAN AND CHINESE RUGS Toros Omartian & Son, Inc. 390 BRIDGE STREET BROADLOOM CARPETS DIAL 6-1531

CITY COAL CO. Coal - Fuel Oils - Conn. Coke
Oil Burners - 145 Armory St., Tel. 4-7396

FIELD, EDDY & BULKLEY
1200 MAIN STREET
PHONE 4-1112
INSURANCE
Policies of Every Kind in All the Best Companies

TELEPHONES: 4-0781 4-1946
V. H. BRINN REAL ESTATE
MORTGAGE SERVICE - APPRAISALS - CONSTRUCTION - INSURANCE
Room 319 115 State Street

—Joseph B (Mildred C) mach USA h 46 Mazarin IO
Lavalette Evelyn C 3d asst registrar Registry of Probate 55 Elm h at Feeding Hills
Lavalle Isaiah (Gussie) conveyor man SGLCo h 15 Queen
LaVallee Achille J (Eva M) mach CVMfgCo h 7 Healey IO
—Ernest (Harriet) mech 463 Worthington h 3 Hampden IO
—Katherine A assembler AmBCorp h (8) 34 Bradford
—Marion R Mrs prod clk 302 Locust r 482 Hancock
—Raymond H (Ardella) slsman 1550 Main h at Chicopee Falls
—Raymond H (Marion R) mach USA r 482 Hancock
—Richard B serviceman 35 State h at Monson
Lavallee Adouilda O (Marie A) mach E Longmeadow h 51 Portland
—Barbara J tchr Charlton r (6) 15 Holland
—Calixa T (Jennie M) ordnance eng USA h 40 Florida
—Edward R (Doris R) transmission man 295 Worthington h at Feeding Hills
—Ernest A (Anna M) mach opr 3664 Main h at Holyoke
—George W in USMarines r 51 Portland
—Grace A audit clk 1365 Main h at Chicopee Falls
—J Aime (Lucienne D) supt Chicopee h 145 Chapin ter
—John (Lea M) etcher Chicopee h 222 Atwater rd
—John A (Pauline T) clk Chicopee h 80 Chapin ter
—Lauriana L Mrs typist USA 195 White
—Lucy Mrs rem to WSpfd
—Napoleon P (Claudia C) carp Chicopee h 60 Lester
—Paul H (Beatrice H) mason h 55 Waverly
—Robert G radio repr r 60 Lester
—Roland A (Evelyn F) vault wkr Wilbraham h 25 Stanhope rd
—Rolland H (Helen L) mach AmBCorp h 24 Stafford
—William H (Barbara L) custodian 53 Elliot h 48 Howes
—William H (Lena I) h 56 Whittum av
—see Lavally
LaValley Arlene R Mrs bkkpr Highland Hotel r 5 Eisenhower
—Bernadette R mach opr 160 Chestnut 27 Rose pl
—Bernard O (Anita M) upholsterer emp 546 Main h 35 Central
—Doris A clk WSpfd r 124 Denver
—Ernest F (Elsie M) sign painter emp rear 360 Armory h 182 Wrentham rd
—Eusebe (Alma M) plant guard 644 Monsanto IO h 165 Rosewell av
—Francis in USArmy r 42 Murray Hill av
—Frederick J (Alice) foreman 1200 Oakland h at Westfield
—Frederick J (Lillian M) compositor PPubCo h 209 Walnut
—Frederick V (Maria E) h (2) 28 Morris
—Henry F train dispatcher B&A h 56 Hollywood
—Henry F (Bernadette N) barber 428 Springfield h 53 Los Angeles
—Henry F Jr (Helen R) stock chaser Chicopee Falls h 87 Elliot
—Herbert (Annie R) service mgr WSpfd h 124 Denver
—Herbert E (Arlene R) mach MDFCo h 5 Eisenhower
—Herbert J clk 828 State r 124 Denver
—James J (Barbara M) steam fitter emp 105 Greenwood h 111 Andrew
—Joseph (Anna) steam fitter 105 Greenwood h 24 Leete
—Jules (Evangeline) machopr MDFCo h 49 Murray Hill av
—June clk Chicopee r 56 Hollywood
—Latane A (Ruth L) chauf 220 Sharon h 27 Hogan
—Laurie R (Madeline W) mach opr 14 Napier h 65 Pine
—Marie F r 2572 Main
—Raymond F (Margaret M) rem to Los Angles Cal
—Rita M insp Chicopee r (2) 28 Morris
—Robert E rem to Los Angeles Cal
—Roland J (Gertrude M) bdg contr h 310 Liberty h do

—Ruth E married Ernest Bates rem to Washington DC
—Shirley A clk 721 Worthington 124 Denver
Lavally May R Mrs h 54 Howard
LaVariere Amanda r 69 Bowdowin
Lavelle Edward J (Florence L) molder 124 Switzer av r 144 Warrenton
—Florence L Mrs clk VMLInsCo r 144 Warrenton
—Joseph P (Margaret M) clk PO h (2A) 62 Manor rd
—Katherine H asst treas Chicopee r 79 Spring
Laven Louis (Tessie) pres Easthampton h 33 Eckington
Lavene Abraham (Rebecca G) pres treas M Lavene Inc 1149 Main h 10 Bronson ter
—Edward clk M Lavene Inc 1149 Main r 492 White
—Elizabeth wid Morris h 492 White
—M Inc Abraham Lavene pres treas Edward Lavene clk men's furnishings 1149 Main
—Maurice E (Nellie K) pres Blanc Pharmacy Inc 520 Sumner av h 181 S Branch pky
—Nathan J (Marion A) (Calhoun Market) 2747 Main h 113 Knollwood
—Nellie K Mrs treas Blanc Pharmacy Inc 520 Sumner r 181 S Branch pky
—Yetta r 181 S Branch pky
LaVenture Robert D (Theresa M) car cleaner NYNH&H h 52 Balls
—Therese M Mrs clk 93 Orleans 52 Balls
Laventure Benjamin r 88 Ranney
—George (Georgianna) lumber wkr 983 Page blvd h (8) 45 Holyoke
—George V (Aileen C) yardmaster NYNH&H h 88 Ranney
—Hazel A Mrs h 16 Piney pl
—James D (Dorothy A) brakeman B&A h 55 Maynard
—Lawrence B (Evelyn B) brakeman NYNH&H h 34 Brigham
Laverdiere Armand mason r (3) 4 Pickett pl
—Joseph O (Antoinette) slsman 66 Vernon h (2) 203 Pendleton av
Lavers Roscoe r 36 Willow
Lavertue Ernest R (Clara Y) assembler SKTCo h (1A) 56 Manor rd
—Herbert R (Frances A) warehouse manager 75 Page blvd h (1A) 62 Manor rd
—Leonard T mach VNCo r (1A) 56 Manor rd
—Theophile J died Sept 4 1951 age 83
Laverty George repairman Smith & Wesson Inc r 1589 Dwight
—Gloria E Mrs h 268 Pearl
—James P emp USRCo r 88 Fenwick
—Patrick J (Nellie) gardener 409 Maple r 88 Fenwick
—Winifred M instr Mercy Hospital h 88 Fenwick
Lavery John R prod clk Westinghouse h 35 High
—Walter E industrial specialist USGovt r (3) 2690 Main
—Walter E (Claire C) clk AmBCorp repairman r 231 St James blvd
LaVey Roscoe M (Sarah E) (J R Watkins Products) 172 Eastern av h at Wethersfield
Lavicka Ernest E (Florence B) foreman 21 Cypress h 20 Saratoga
LaVigne Esther L Mrs mgr 898 Worthington r 916 do
—Hector V (Laura) slsman 355 Chestnut h 41 Silver
—J Oliver (Esther L) bdg supt 898 Worthington h 916 do
—John D (Alma L) bus opr StRy h 30 Rodney Smith Jr cir IO
—Louise M Mrs office sec (202) 145 Chestnut r 896 Worthington
—Richard O (Louise M) writer h 896 Worthington
—Robert J student r 36 Albemarle
Lavigne Alarie E (Ruth F) cleaner LM&SCo h 539 Main IO
—Albert H (Josephine M) mach CVMfgCo h 63 Decatur IO
—Albert H (Viola M) weaver Holyoke h 210 Centre IO
—Arthur B (Virginia M) h 37 Beauregard IO
—Chester r 13 Oak IO
—Conrad J (Aldea) emp 436 Dwight h at Chicopee
—Conrad J (Jeannette D) supr USA h at Chicopee
—David E (Margaret M) (Balls & Lavigne) lwyr (626) 31 Elm h 43 Ridgewood ter
—David J (Irene B) service eng CVMfgCo h 15 Daniel IO

—Edward F insp USA h 144 Abbe av
—Eugene H (Edda H) trk driver RyEx h 15 Buchholz
—Florence Mrs h 72 Essex
—Francis C (Shirley B) trk driver WSpfd h 112 Congress
—Fred L (Blanche S) painter (6) 88 Spring h do
—Harvey bartender 1976 Main r do
—Henry A (Lucy R) stock chaser CVMfgCo h 37 Beauregard IO
—Joseph G (Rosa A) wrecker WSpfd h 122 Essex
—Josephine Mrs r 33 Margerie
—June R clk MMLInsCo r 31 Dunmoreland
—Louise wid John h 162½ Main IO
—Malvina wid Valmace C r 74 Hampshire IO IO
—Mary E Mrs mach USA r 15 Duryea
—Ona L (Yvonne M) diemkr 145 Chestnut h 272 Centre IO
Lavin David B (Rebecca S) pres Springfield Beef Co 190 Chestnut h 62 Melha av
—Edward (Norma) chemist MCCo h 65 Olsted dr
—Frederick G (Selma) v pres Springfield Beef Co 190 Chestnut r inq do
—Helen F Mrs mgr 1898 Main r 75 Gold
—Isadore slsman r (1) 15 Congress
—James F (Mary J) firefighter SFD h (2) 547 State
—John J (Lillian B) insp WSpfd h 75 Gold
—John J Jr (Helen F) mach AmBCorp 75 Gold
—Joseph S (Florence) treas Springfield Beef Co 190 Chestnut h 752 Allen
—Kathleen H clk SKTCo r (2) 547 State
—Louis S (Helen N) clk Springfield Beef Co 190 Chestnut h 872 Belmont av
—Melvin (Florence G) mgr 837 State h 85 Forest Park av
—Sarah wid Abraham h 49 Somerset
—William F postal trans clk r 122 Chestnut
LaVine Caroline Mrs tailor emp 150½ Main r 169 Bristol
—Napoleon r 31 Pleasant
—T William (Caroline) mach B-DCBCo h 169 Bristol
Lavine Anthony J (Elvira D) rem to Chicopee
—Edna M Mrs died June 30 1951 age 21
—Gertrude wid Myer B smstrs 1897 Columbus av h 143 Massasoit
—Leo F (Vivian H) trainman B&M h 96 Orchard
—Nathan (Betty) ins agt (416) 1387 Main h 65 Forest Park av
—Raymond J (Margarite M) mech Alamac Knitting Mills Inc h 64 Farragut
—Thomas J (Claire R) in USAirForce h 3371 Main
—Urban N (Frances J) mech 34 Front IO h 54 Lionel Benoit rd
—Vivian E steno (301) 436 Dwight r 96 Orchard
—see Levine
Lavinski Joseph (Ruth V) peddler h 91 Washburn
—Michael mach VNCo h 2417 Columbus av
LaViolette Barbara R clk 1295 State h at Agawam
—Charles (Mabel A) pressman Holyoke r 415 Orange
—George H (Mary J) milling mach opr USA h 44 Lorenzo
Laviolette Albert A (Lillian M) insp USA h 25 Old Point
—Edward A (Lorraine E) tester WMassElec Co h 48 Bryant
—Omer J (Laura) janitor 127 Sumner av h 16 Firglade av
LaVoice George (Evelyn I) emp City h 1157 Boston rd
—George A mach AmBCorp r (5) 17 Pasadena
—Iola M Mrs winder AmBCorp r 98 Bowles
—Julia Mrs mach opr 1897 Columbus av h (5) 17 Pasadena
—Leah M wid Louie floorwoman 33 Morris h 66 Buckingham
—Ralph W (Shirley) printer emp 78 Hillman h 111 Cloran
LaVoie Donald L (Mae I) clk 512 Sumner av r 108 Johnson
—George E (Evelyn C) clk 760 State h (489) 774 do
—Lawrence F (Ann M) insp GBCo h 41 Keith

Residential Heating and Air Conditioning
W. C. LINE CO., INC.
586 Riverdale St., W. Spfd., Mass., Tel. 6-6357
MFRS. DUCTS & FITTINGS

PRESTON and OLMSTEAD, Inc.
REPRESENTING THE TRAVELERS
THE WORLD'S LARGEST MULTIPLE-LINE INSURANCE COMPANY

Lavoie Alfred E (Jeannette J) service man h 26 Kenwood ter
—Alfred J (Jeannette I) mail sorter B&A h 518 Chestnut
—Alfred L (Elizabeth A) asst foreman AmB Corp h 53 Fullerton IO
—Antoinette N social wkr (546) 196 Worthington r at Ludlow
—Aurel G (Marguerite C) physician 14 Chestnut h 26 Atwater ter
—David (Johanna E) asst supv B&A h 242 Breckwood blvd
—George E (Aliana E) slsman 563 State h 361 Belmont av
—George J (Edna M) (Plainfield Street Market) 536 Plainfield h 574
—Girard (Mary J) mach USA h 188 Marsden
—Hervey E (Mary F) assembler opr AmB Corp h 72 Waverly
—Joseph N Rev asst pastor St Thomas Aquinas French Roman Catholic Church r 35 Harriet
—Josephine L typist USA h at Ludlow
—Lucien A (Clarice C) insp Westinghouse h 100 Dubois IO
—Marie A clk (401) 145 State h at Ludlow
—Noel J (Jennie J) pattern mkr CVMfgCo r 16 Goodwin IO
—Orzelia wid Joseph F r 416 Plainfield
—Ovila J (Germaine L) clk A&PCo h (5) 674 Main
—Robert J student r 416 Plainfield
—Roland G (Evelyn D) asst prod mgr Holyoke h 83 Beaumont
—William J (Yvonne M) clk PO h 1241 Allen
Law Arthur R (Aleta C) tool mkr Smith & Wesson Inc h 1225 Allen
—Bertha A h (2) 151 Sumner av
—Harold J (Lillian C) letter carrier 436 Dwight h at Chicopee
—James R (Helen M) mgr 169 William r 20 Summit
—Jean G Mrs furn rms 34½ Harrison av h do
—Lillian C Mrs office sec 609 Main h at Chicopee
—Richard S dye wkr 109 Mill r 34½ Harrison
—Mary E student r 33 Greenleaf
—Sidney F (Marion D) sec Springfield Fire & Marine Ins Co 1250 State h 33 Greenleaf
Lawe Dorothy A social wkr City r 362 White
—Mabel D wid Ray J h 362 White
Lawery Betty A nurse Westfield r 34 Ina
—Walter E (Marion J) lieut SFD h 34 Ina
Lawler Beatrice Mrs r 14 Warrenton
—Daniel J (Eleanor R) firefighter SFD r 11 Warren pl
—Delia K bkkpr Chicopee h 72 Pearl
—Edward D (Lillian) bdg contr Palmer 58 Webster
—Eleanor insp USRCo r 38 Hastings
—Elizabeth M Mrs slswoman ASCo 425 Sumner av
—Fenton P (Rose K) sergt police h 189 Ellsworth av
—Frank W (Katherine W) assembler WSpfd h (3) 747 Columbus av
—Frederick (Marion L) in USArmy h 74 Beauchamp
—George H (Elizabeth M) chief SFD h 425 Sumner av
—Harold T (Pauline E) mgr 2092 Main h 853 Armory
—J Kenneth (Ethel M) credit mgr Holyoke h 14 Warrenton
—Jennie F wid Michael T h 38 Hastings
—John F elev opr 1242 Main h 51 Essex
—John F (Alice C) ins agt 79 Bay h do
—John F (Catherine M) carp NYNH&H h 70 Orange
—John M (Mary A) plastic slsman h 75 Pomona
—John M Jr rem to Ludlow
—Joseph E h (34) 11 Noble
—Joseph E (Ada P) firefighter SFD h 41 Felicia
—Katherine M slswoman 1341 Main h (8) 253 Union
—Kathryn J wid Thomas P r 58 Webster
—Leonora K supr TelCo r 72 Pearl
—Marita K Mrs tchr 141 Washington h at Holyoke
—Mary E wid Daniel J r 11 Palm
—Robert F (Olive M) slsman 78 Island Pond rd h 86 Putnam cir
—Rose M emp 1757 Main r 51 Essex

LAWLER
—Rosemary P nurse Mercy Hospital 189 Ellsworth av
—Thomas F (Margaret E) h 71 Ardmore
—Virginia M rem to Amherst
—Walter E (Helen I) Health insp (35) 36 Court h 28 Robert Dyer cir
—William J (Margaret J) 53 Elliot h 81 Forest Park av
—William L (Clara B) slsman Holyoke h 9 Frost
Lawless Catherine E tchr 20 Lydia 230 Fort Pleasant av
—Harold W (Katherine M) insp USRCo
—Herbert M (Maude H) slsman 37 Albany h at Palmer
—James F (Ora M) plumber emp 77 Winter h (6) 24 High
—John F (Anna M) trk driver A&PCo h 33 Lowell
—Joseph P hotel clk NY r 68 Cleveland
—Joseph P (Margaret F) steamfitter Chicopee h 91 San Miguel
—Julia R tchr 51 Homer r (9) 169 Maple
—Margaret B bkkpr 113A Chestnut r (9) 169 Maple
—Mary H bkkpr CVMfgCo h (9) 169 Maple
—Richard h 230 Fort Pleasant av
—Richard C (Anna T) foreman Westinghouse h 40 E Alvord
—William F (June W) slsman 486 Bridge h 172 Gresham av
Lawley Martin J postal insp PO r 56 Temple
Lawliss Harold W (Katherine M) insp USRCo h 73 Oak Grove av
—Harold W Jr (Dorothy A) in USArmy h (31) 8 Oak Grove av
—Leonard B insp Smith & Wesson Inc 78 Oak Grove av
—Marie Mrs r 2158 Main
Lawlor Claire Mrs clk MCCo r (2-A) 20 Manor rd
—Edward S (Ann B) fire fighter SFD h 23 Drexel
—Ellen A Mrs r 207 Wilbraham av
—Francis D (Mary B) clk PO h 32 Martin
—James H (Catherine C) foreman CVMfgCo h 1372 Berkshire av IO
—Katherine H comptometer Chicopee Falls h 207 Wilbraham av
—Maurice S Jr (Claire) emp CVMfgCo h (2-A) 20 Manor rd
Lawor Michael (Wanda A) emp MCCo h 90 Parker IO
—William E (Isabell D) mgr 196 Franklin h at Agawam
Lawrence Ada R wid Douglass R h 127 Manchester ter
—Albert fireman SGLCo r 135 King
—Arthur student r 122 Chestnut
—Barbara J service rep TelCo r 127 Manchester ter
—Clara F wid William E h 98 Catharine
—Clifford L draftsman 31 Hillman r 122 Chestnut
—David F tchr Physical Education rear 33 Spring h at E Longmeadow
—David S (Mary R) mach AmBCo h 72 Sterling
—Della E mach opr BSTWks r 425 Wilbraham rd
—Elizabeth C r 83 Ridgewood ter
—Ethel L Mrs slswoman 1414 Main r 196 Locust
—Flora Mrs r 97 Florida
—Frank D assembler SETCo r 72 Sterling
—Gilbert B (Hattie M) fork lift opr USA h 27 Fay
—Heating & Supply Co (Rudolph Foze) 40-42 Berkshire av
—Israel B r 69 Walnut
—Joseph P (Christine N) mgr (203) 293 Bridge and (John's Fruit Store) 159½ Main IO h 181 Sumner av
—Julia winder Westinghouse h 83 Walnut
—L Adella wid Charles H h 625 White
—Leo F mech St Ry r 72 Sterling
—Luther H (Martha F) slsman 120 Oakland h 20 Powell av
—Mason slsman (504) 1387 Main h at Longmeadow
—Nancy student r 20 Powell av
—Paul L (Ethel L) musician and tchr music 196 Locust h do
—Robert R (Doris M) chemical eng MCCo h 106 Harmon av
—Russell M (Dorothy M) asst foreman WSpfd h 100 Sylvan
—Samuel A student r 83 Ridgewood ter
—Sarah E wid Oliver S h 59 E Alvord

LAWRENCE
—The apts 345 Salem and 44 Woodside ter
—Warren E (Eva B) h 84 Rittenhouse ter
—William Appleton Rt Rev D D (Hannah C) bishop of The Diocese of Western Mass 37 Chestnut h 83 Ridgewood ter
Lawrenchuk Paul E h 57 Gold
—Paul E Mrs (Nellie A) died Oct 14 1951 age 56
—William P (Loretta) r 57 Gold
Laws Enola E musician NY r 18 Hawley
—Florence A Mrs beauty shop 18 Hawley r do
—George A (Florence A) chef MDFCo h 18 Hawley
—Gerald R musician NY r 18 Hawley
Lawson Anna A wid Andrew fitter 1414 Main h 11 Richelieu
—Arthur (Annie) r 36 Parkin
—Earl C (Ethel M) bindery clk opr PPubCo r 998 Berkshire av IO
—Gilbert J (Camille G) meat cutter WSpfd h 46 Ledyard
—Henry slsman h at Agawam
—Louise A wid Roger C h 37 Lafayette
—Mary J wid Charles H r 10 Myrtle ter
—Moses M Rev (Redolger B) asst pastor The United House of Worship 758 Dwight h 285 Quincy
—Oliver A (M Irene) mach opr clk VNCo h1010 Berkshire av IO
—Raymond W (Margaret M) asst purchasing agt E Longmeadow h 57 Woodlawn
—Rudolph E (Rita M) pres Electronic Coils Inc (300) 41 Taylor h 28 Benton
—Vaner G (Margaret L) foreman Westinghouse h 260 Maynard
—Walter R (Shirley A) sls estimator Holyoke h 51 Eloise
—William A (Helen W) tool setter AmBCorp h 120 Lancaster
—see Larson
Lawsure Arthur (Rose) emp 93 Orleans h (3) 4 Brigham
—Barbara A steno 369 Plainfield h at WSpfd
—Irene J clk 85 Chestnut h at WSpfd
—Irwin W (Yolanda M) assembler G&HMfgCo h 26 Lombard
—Walter N (Edwina) shipping clk 112 Broadway h at WSpfd
Lawton Carl D (Grace S) mgr (211) 1562 Main h 357 Roosevelt av
—Chester O (Ida V) painter 235 Boston rd h do
—Gladys H Mrs h 123 Pine Grove
—Leonard J (Olga B) furnace opr Westinghouse h 38 Bancroft
—Marion A Mrs executive sec Massachusetts Heart Assn (Western Chapter) (406-407) 115 State h at Longmeadow
—Memorial Home 175 Bowdoin
—Robert H (Eva L) supv TelCo h 50 Belmont av
—Sanford (Marion A) dir The F A Bassette Co 53 Hillman h at Longmeadow
—Ted Jr emp MCCo Monsanto av IO h at Longmeadow
—William J (Alice S) stacker 42 Emery h 313 Birnie av
—see Laughton
Lawyer Atkelene M clk 365 State r 61 Saratoga
Lay George (Olla M) in USArmy h 527 Union
Laydon Mabel M wid Daniel married Harvey Fredericks
Layman J H emp MCCo Monsanto av IO h at Toronto Ontario
—Theodore A (Clara M) emp PMach h 224½ Pendleton av
Layman's Home Missionary Movement Bible Class (211) 360 Worthington
Layos Arthur P clk 1232 Main r 44 Hebron
—Frederick P (Helen F) (Nuttie Goodie Shoppe) 1232 Main h 44 Hebron
—Nicholas (Nuttie Goodie Shoppe) 1232 Main r 44 Hebron
Lazar Theodosios C (Athina) emp 1820 Main r 57 Leslie
Lazarchick Elizabeth A rem to Chicopee
Lazarus Meyer L (Tessie Y) gen mgr Holyoke h (3) 116 Long Hill
—Michael A (Fannie) janitor 287 Bridge h 141 Essex
—Olive M emp 21 Clinton h 49 Franklin
—see LaSares
Lazara Alajzy J (Lillian F) (White Eagle Market) 378 Main IO h at Wilbraham
—Gladys E emp Westinghouse r 96 Melville
—Jennie M married Adam Lonczak rem to Granby
—Joseph J (Victoria R) musician h 45 Devens IO

TELEPHONE 3-5111 D. J. ST. GERMAIN & CO.
ESTABLISHED 1924 — INVESTMENTS OF DISTINCTION
SUITE 501 1490 MAIN ST.

REAL ESTATE
RENTALS
APPRAISALS
A. C. WHITE, JR., REALTOR
496 Bridge St. Telephone 2-5109
INSURANCE
PROPERTY MANAGEMENT
MORTGAGE LOANS

GENERAL INSURANCE
MacDONALD & JOHNSON, Inc.
(607-608-609-610) 1387 MAIN STREET
TELEPHONE 6-5461

SAPELLI CONSTRUCTION CO., INC.
530 ST. JAMES AVENUE
Phones 2-1057 2-4736
Contractors - Masons
Carpenters - Builders

LAZARZ
—Marion atdt nurse Wesson Memorial Hospital r do
—Mary A clk SF&MInsCo r 37 Devens 10
—Stanley A (Antoinette) h 96 Melville
—Stanley J (Stella H) stock clk Titeflex Inc r 35 Devens 10
—Walter J (Jean S) mach Westinghouse h 6 Coleridge
—Walter S in USArmy r 96 Melville
Lazazzera Grace M Mrs cook Westfield r 146 Armory
—John J student r 146 Armory
Lazelle Ella J N wid Harry T h 57 Horace
Lazerowich Samuel (Miriam) rem to Worcester
Lazerus Gussie mach opr Westfield r 21 Essex
—Jacob (Alice) h 21 Essex
—Louis r 21 Essex
—Michael rest wkr 2052 Main r 21 Essex
—Nathan (Sara B) cutter USEnvCo h 99 Carver
—Victor emp B&A r 21 Essex
Lazlo John J (Doris E) paper handler USEnvCo h 86 Linnell
Laznovsky Frank J (Minnie) bdg supt Third Nat Bank & Trust Co of Spfd h 97 Clantoy
—Ruth R married William Brogan
Lazor John T emp MCCo Monsanto av 10 h at Ludlow
Lazowski Mary C wid John waitress Mercy Hosp r 329 Franklin
Lazzara Barbara O typist USA 36 Kensington av
—Joseph P (Leah M) insp Smith & Wesson Inc r 1105 Boston rd
—Louis E (Dolores A) mach opr AmBCorp h 7 Niagara
—Ralph (Genevieve J) mach Westfield h 160 Oakland
—Raymond P (Barbara J) in USNavy h 36 Kensington av
—Satina wid Joseph r 35 Oswego
—Victoria D wid Angelo J h 146 Cedar
Lazzari Felix V atdt 1651 Columbus av r 29 Broad
—Victor (Rose) emp City h 29 Broad
Leab Catherine M wid William H h 33 Pasco rd 10
Leach Fred S (Josephine W) embalmer emp 684 State h 1089 Worthington
—Harold H (Lucile H) chemical opr 644 Monsanto av 10 h 35 Sumner ter
—Kenneth G r 35 Sumner ter
—Laurie N house kpr r 70 Buckingham
—Lucile H cashier ASCo r 35 Sumner ter
—Nancy clk USA r 15 Mattoon
—Richard B emp USA r 35 Sumner ter
—Thelma S Mrs emp (503) 1200 Main r 344 White

Leader Chevrolet Co Inc
Chevrolet Passenger Cars and Trucks and used cars 104-136 Westfield WSpfd used car dept 617 Memorial av WSpfd—See p 1037

—Engineering Co (Ernest J Sarazin mgr oil burners 61 Bliss
—Jack (Rose K) bowling alleys Greenfield h 23 Olmsted dr
—Philip L Insurance Agency Inc Harvey B Silverman v pres mgr (34) 182 State
—Realty Co Mrs Sophie Leader pres Harold M Wernick clk Zane F Leonard treas 17 Pearl
—Sophie wid Philip pres Leader Realty Co Inc 17 Pearl h (2) 118 Longhill
—Stores (Mrs Ruth E Lefebure) variety store 531-535 Belmont av
—Television Sales & Service (Frank J Juszynski and Manuel Costa Jr) 1526 State
—William H (Sylvia H) mgr 44 Hillman h 685 Sumner av
Leaf Charles O metal wkr 147 Taylor h (107) 1303 Main
—Martha K Mrs office mgr (412) 1537 Main r (2) 118 Long Hill
Leahey Henry M (Frances M) janitor 445 Plainfield h 43 Clayton
—James M (Lorraine P) assembler AmBCorp h 58 Orchard
—John A (May L) slsman Chicopee h 199 Belmont av
—Marie L r 199 Belmont av
—Mary A wid William J r 16 Ringgold
—Mary E packer MDFCo r 43 Clayton
Leahy Catherine F shacker H L Handy Co 14 Van Horn pl
—Christine M core mkr SFCo r 25 Biddle
—Della A wid Thomas J r 93 Pine

LEAHY
—Edward J beverage WSpfd h 199 Belmont av
—Elizabeth V married William J Fitzgerald
—Florence J elev opr 140 Chestnut r 50 Bancroft
—George F claims adjuster 175 Berkeley r 4 Ingraham ter
—James J plater wkr CSA r 24 VanHorn pl
—James J (Mary A) chauf 278 King h 35 Underwood
—James M (Minnie) h 24 VanHorn pl
—John houseman Highland Hotel r 56 Mattoon
—John J yardman B&A r 113 Littleton
—John J in USNavy r 157 Littleton
—John J (Catherine F) sta eng Westover Field h 14 Lorraine
—John P (Helen L) mach VNCo h 23 Knox
—Joseph P prod planner AmBCorp r 157 Littleton
—Katherine wid John custodian 62 Franklin h 3299 Main
—Margaret C wid John L r 35 Noel
—Margaret G comptometer opr 21 Cypress h at WSpfd
—Margaret P clk MMLInsCo r 14 VanHorn pl
—Marie K Mrs artist (10) 161 Sumner av h do
—Mary packer GBCo r 191 Dickinson
—Mary wid John r (4) 2365 Main
—Mary H office sec (342) 31 Elm r 35 Underwood
—Mary K checker Highland Hotel h (16) 3 Salem
—Mary T clk SGLCo r 157 Littleton
—Michael R (Mary B) emp City h 73 Cherrelyn
—Patrick J (Hannah N) watchman 293 Bridge h 14 Van Horn pl
—Patrick J (Nora T) clk (220) 44 Taylor h 157 Littleton
—Pauline O Mrs clk 1477 Main h WSpfd
—Thomas produce mgr 649 Main h at WSpfd
—Thomas F v pres William Kavanagh Furniture Co 443 State h 93 Pine
—Thomas J (Mary M) fireman SFD h 25 Douglas
—Thomas J Jr student r 25 Douglas
—William K student r (10) 161 Sumner av
—William T (Alice E) lieut SFD h 48 Los Angeles
—see Lahey
Leak Anderson emp GBCo r 15 Olive
—Wyatt (Christine) tire maker USRCo h 30 Anderson rd
Leake Noah J (Frances M) waiter 416 Bridge h 28 Alden
Leamy Claire M tester Chicopee r 1708 Dwight
—John W emp USA h 1708 Dwight
—Katherine A wid Timothy E h 171 Davis
—Leo J (Kathryn C) eng AmBCorp h 105 Lancaster
—Paul B (Mina D) adv solicitor Spfd Union h 12 Sherwood rd
—Richard F (Lorraine M) mach opr 312 Birnie av h 189 Carew
Leander Mary Louise student r 35 Webber
—Severne M wid William J h 39 Norfolk
—William J Jr (Beatrice A) investigator (233) Municipal Bdg h 35 Webber
Leani Aldo J (Marguerite D) physician 38 Chestnut h 430 Roosevelt av
Lear Gertrude J Mrs priv sec 105 Greenwood r 51 Heblan
—Norman (Leah) instructor 8 Round Hill r inq do
Leard Wilfred J r 66 Edgemont
Learn John A emp CVMfgCo r 110 Bancroft
Learned Alice C wid William E died Nov 26 1951 age 81
—Benjamin F (Helen A) mech Westinghouse h 31 Rodney Smith Jr cir 10
—Charles M (Edith) rem to Fairfield Conn
—Edward J (Martha E) maint man City h 527 Bay
—Everett M (G Evelyn) (Dan-Dee Donuts) 2469 Main h 354 Page blvd
—G Evelyn Mrs chief clk S Five Cent Savings Bank r 354 Page blvd
—William F (Thelma J) (Dan-Dee Donuts) 2469 Main r 354 Page blvd
Learner Joseph (Rose) h 70½ Linden
—Leo J r 70½ Linden
—Morris G in USAirForce r 70½ Linden
—Nathan E (Louise K) capt SFD h 117 Fairglade av
Leary Abigail Mrs r 227 Oak 10
—Cora r 50 Broadway
—Cornelius J (Mary E) h 26 Glendell ter
—Cornelius J (Nora) h 848 Carew
—Daniel A died Apr 24 1951 age 81

LEARY
—Daniel C internal revenue agt (434) 436 Dwight h 65 Kenwood pk
—Daniel F (Georgiana L) h (6) 114 White
—Dorothy M r 11 Raymond pl
—Edgar F (Irene M) foreman St Ry h (3) 45 Warriner av
—Edward C (Josephine T) (Sumner Alleys) 1207 Sumner av h 183 Woodside ter
—Edwin J (Edna M) h 125 Federal
—Elizabeth A office sec (301-302) 145 State r 26 Glendell ter
—Elizabeth A priv sec ASCo r 65 Kenwood pk
—Francis J (Marilyn A) time study man AmBCorp h 569 Page blvd
—George F (Adelaide K) judge superior court h (J) 158 Maple
—George R (Esther M) clk WSpfd h 75 Barber
—George R (Virginia I) clk rem to Westfield
—George W (Constance S) lwyr and associate (Ely King Kingsbury & Lyman) h 643 Sumner av
—Hannah C wid John C h 606 White
—Helen C student r 26 Glendell ter
—Isabel wid Frederick L artist 21 Central h do
—Isabelle M instructor (810) 145 State h at Chicopee
—James F (Catherine V) bookbinder Registry of Deeds h 19 Lawndale
—James J (Julia M) mach helper B&A h 52 Talcott
—Jeannette H steno (916) 1387 Main r 46 E Alvord
—John lab r 36 Willow
—John C (Marion E) line assigner TelCo h (8) 260 Pearl
—John C (Nancy) rem to Paris France
—John E (Nessie M) physician (518-520-522 524) 146 Chestnut h at Longmeadow
—John W (Mildred F) plater USA h 30 William Sands Jr rd
—Joseph C (Rita M) chiropodist (714) 1362 Main h 1088 Sumner av
—Joseph M clk 240 Chestnut r (3) 329 Central
—Katherine M h 1119 Worthington
—Louis (Elda) plumber r 837 Main
—Mae A rem to Hartford Conn
—Margaret A wid Arthur J h (3) 329 Central
—Margaret L rem to Oashkosh Wis married Donald K Hacker
—Margaret T wid Michael W h 9 Leete
—Marie C packer DMCo r 26 Belvidere
—Marion E Mrs tel opr TelCo r (8) 260 Pearl
—Marilyn J priv sec Westinghouse r 37 Calhoun
—Marilyn F steno 47 Federal (9) 260 Pearl
—Mary r 142 Allen
—Mary E died Jan 12 1952 age 86
—Mary F mach opr B-DCBCo r 9 Leete
—Paul E (Hannah L) ins (501) 44 Vernon h (5) 151 Sumner av
—Phyllis T tel opr TelCo r (8) 260 Pearl
—Richard D in USArmy r 11 Raymond pl
—Richard J (Mary E) business agt (2-3) 215 Dwight h at Ludlow
—Robert K (Evelyn K) industrial eng Ludlow h (5) 17 High
—Susan M chief clk TelCo r 85 Spring
—Theresa A clk TelCo 85 Chestnut h at Holyoke
—Thomas B (Anna T) h (9) 100 Ashley
—Thomas J (Evelyn M) trk driver 211 Plainfield h 37 Calhoun
—Timothy E (Emerlie P) orderly 1414 State h 62 Wellington
—Timothy J Rev asst rector St Michaels Roman Catholic Cathedral r 260 State
—William E (Gertrude M) assembler AmBCorp h 58 Ardmore
—William J h 11 Raymond pl
—see O'Leary
Leasher Albert L mach opr VNCo h (4) 24 Welcox
—Amelia emp USA h (25-26) 1123 Main
—Iantha H r 728 Union
—James D painter h 728 Union
Leathers Ann G wid Marion R h (5) 127 Sumner av
—John W emp USGovt r (5) 127 Sumner av
Leaton Yost rest wkr r 145 Ferry
Leavery William (Marie M) in USAirForce r 25 Warner
Leavitt Aaron M student r10 Woodside ter
—Betty Mrs office sec 961 Main h at Belchertown
—Edward lab MCCo r 717 Boston rd
—Francis J (Stella M) trucker MDFCo h 49 Orchard
—George E (Mattie M) h 100 Keith

See DEVENS REALTY CO.
31 ELM STREET TEL. 9-1513
FOR A HOME OR MORTGAGE LOAN

1490 MAIN STREET SPRINGFIELD FINANCE CO., INC. Tel. 4-3193
General Loans — Springfield Acceptance Co. — Auto Financing

LEAVITT
—George W (Eleanor) sign painter h 17 Calhoun
—Howard N (Joyce L) personnel clk Westover Field h 242 Plumtree rd
—Lona K wid Charles r 80 Braddock
—Mary S wid Daniel h (1C) 248 Union
—Maybelle clk 1414 Main r 179 Westminster
—Melvin J (Violet R) condr NYNH&H h (3) 87 James
—Morris A (Sophie M) (Roberts & Co) 1603 Main and pres Savoy Jewelry Co Inc 1649 do h 40 Woodside ter
—Phyllis steno SOD r 17 Calhoun
—Rebecca rem to Boston
—Rita M mach opr DMCo r 49 Orchard
—Stanley J student r 40 Woodside ter
—see Lovett
Leazott Charles W (Exena) elec 275 Chestnut h 713 Dwight
Lebanese-American Club 50 Ferry
LeBaron Helen E Mrs typist (3d fl) 1200 Main r 60 Montrose
—Richard A (Helen E) in USAirForce r 60 Montrose
Lebby Roselle M wid Napoleon h (415) 1297 Main
Labeau Adelard J (Leah A) signalman B&A h 22 Medford
LeBeau Arthur J (Lora) mach E Hartford Conn h 57 Coleman
—Frank T (Agnes C) mach opr 3664 Main h at WSpfd
—Leo J (Annette L) barber 2734 Main h at Northampton
—Mary B emp Westinghouse r 37 Elliot
Lebeau Aurelie wid George r 368 Chestnut
—Victor painter h 368 Chestnut
LeBer Albert in USAirForce r 75 Hood
—Kathleen E Mrs clk 417 Liberty h at Agawam
—Roland E (Mildred A) mach CVMfgCo h 55 Baldwin
—Wilfred C (Sophie) trk driver 128 Wilcox h 75 Hood
Leber Delina M wid Lee J h 3338 Main
—Lionel L (Rachel) trk driver 1050 Columbus av r 3338 Main
Leberge Moses r 46 Bradford
Lebert Grace B wid John A mach opr MDFCo h 3346 Main
—John A died Sept 19 1951 age 46
LeBlanc Adelard J (Regina M) mach CVMfg Co h 21 Main
—Albert (Alice) r 135 Spring
—Albert A (Marie L) contr 42 Weymouth h do
—Alfred (Sonia) carp B&A h 78 Lyons IO
—Alfred C supply clk 4th fl 31 Hillman h at Ludlow
—Alice L Mrs waitress 16 Pynchon h (3) 15 Holland
—Arthur H (Flora) furn rms 10 Ingraham ter h do
—Austin R (Theresa M) mach opr PMachCo h 93 Gardner
—Camille A (Eleanor) emp USA h 62 Avon pl
—Charles E (Ruth T) packer PPCo h 25 Charter av
—Dollard B (Gladys B) welder Westinghouse h 74 East
—Doris R married James Murphy
—Frederick (Doris) foundry wkr WSpfd h 10 Massasoit
—George O (Mary E) firefighter SFD h 114 Winton
—Gladys B Mrs clk ASCo r 74 East
—J Emil mach opr USA h (14) 76 Byers
—Jeannette E married Raymond White
—Kenneth E (Laurette A) plumbers helper E Longmeadow h 241 College
—Leonard J (Lillian R) trk driver 1477 Main r 47 Clyde
—Leonard L stock boy Albert Steiger Co 1477 Main h at Thompsonville Conn
—Louise T wid Norbert H h 43 Fresno
—Mary E Mrs emp lunch dept 340 Sumner av r 114 Winton
—Norbert H died Dec 12 1951 age 55
—Norman E student in USArmy r 42 Weymouth
—Paul E (Frances A) mach opr E Hartford Conn h 60 Burnside ter
—Richard N (Shirley C) firefighter SFD h 41 Fresno
—Robert (Doris) r 107 Orchard

LE BLANC
—Robert J (Phyllis L) grader LM&SCo h (21) 162 Walnut
—Theresa A clk Rutherford N J 78 Lyons IO
—Vernon (Florence E) rem to Pittsfield
—see LaBlanc and White
Leblanc Clarence T pin boy 207 Worthington r 30 Austin
—Maurice J (Mildred M) painter h 50 Morgan
—Tillman C (Eva) polisher PM&GCo h 30 Austin
LeBlond Albany J (Marcella H) h 14 Berbay cir
—Richard L (Thelma T) h (1) 82 Belle
—Thelma T Mrs priv sec (718) 95 State (1) 82 Belle
LeBoeuf Clyde L (Hazel E) rem to N Wilbraham
—Horace E (June N) plumber emp 84 Federal h 35 Spring
—Pilgrim Pen Co Inc Mrs Aurore M Bessette pres-treas 35 Lyman
—Urgile E foreman E Longmeadow h (1) 216 Pearl
Lebolt Edward (Nellie) emp City 51 Grant
Lebowitz Abraham (Anna T) cutter USEnvCo h 70 Mooreland
—Abraham (Sarah A) insp Chicopee h 23 Parkwood
—Estelle bkkpr 1398 Main r 23 Parkwood
—Joseph (Dora) paper hanger h 62 Osgood
—Lena wid Harry h 17 E Hooker
—Marion bkkpr 24 Charles h 40 Bancroft
—Minnie mach opr AmBCorp r 40 Bancroft
Lebra Anna F wid Felix emp MBCo h 49 Union
—Geraldine nurse Mercy Hospital r do
—Mary C clk Washington DC 49 Union
—Phyllis V mach opr USA r 49 Union
Lebreux Albert G (Aline B) pastry mkr 297 Plainfield h 21½ Bancroft
—Samuel r 11 Central
Lech John S foreman 38 Walter h at Chicopee
—Joseph K (Florence A) emp MCCo h 43 St James
—Max J (Bertha V) meat cutter H L Handy Co h 28 Parker IO
Lechman Betty Mrs clk MMLInsCo r 39 Mulberry
—Donald (Betty) in USNavy h 39 Mulberry
Leck Stephanie clk CFalls r 26 Howard
Leckert Lawrence (Dorothy K) emp 1534 Main h 120 Massasoit
LeClair Alfred painter h 3174 Main
—Donald R emp 100 Alderman r 263 Mill
—Doris M Mrs h 263 Mill
—Edward W r 263 Mill
—Francis N packer GBCo r 49 Orchard
—George (Albina) doorman 1362 Main h 36 Greenwich
—Joseph E lab r 36 Willow
—Joyce clk Chicopee r 263 Mill
—Leonard r 263 Mill
—Lillian J machopr PPCo r 22 Sheldon
—Marie A r 130 Cloran
—Paul J painter h 36 Hawley
—Robert trk driver r 52 7th
—Robert C (Theresa E) insp VNCo h 49 Orchard
—Robert C Jr cribber WSpfd r 49 Orchard
—William F in USArmy r 263 Mill
Leclair Joseph r 2829 Main
LeClaire Francis L (Felicia N) laundry wkr 325 Belmont av h 27 Crystal av
—Frederick H (Emily A) polisher CVMfgCo h 184 Hampden IO
—George F (Mabel M) clk Holyoke h 133 Caseland
—Mabel M Mrs slswoman ASCo r 133 Caseland
—Wilmer S (Aurore E) mill roll opr MCCo h 35 Charter av
Leclaire William J Rev pastor St Thomas Aquinas French Roman Catholic Church h 35 Harriet
LeClerc Alphonse h 46 Essex
—Charles mach opr B-DCBCo r 46 Essex
—Ernest emp 65 Birnie av r 46 Essex
—William C (Stella M) fuel oil 198 College h do
Leclerc Rene J packer 31 Winter (2) 16 Cumberland
—Robert W mach opr WSpfd r (2) 16 Cumberland
Lecount Mary L wid Edward h 61 Essex
Lecours Albert H (Eileen M) painter emp 5 Market h 560 Page blvd
—Helen R Mrs clk MMLInsCo 6 Salem

LECOURS
—Joseph A (Helen R) slsman 95 Liberty h 6 Salem
LeCuyer Edward J (Catherine R) tool grinder USA h off 235 Cooley
Lecuyer Jeremie H died Oct 3 1951 age 56
—Juliette L wid Jeremie H h 205 Eddy
—Margaret G r 40 Holyoke
LedDuke Howard E (Joann L) slsman 144 Chestnut h 131 Breckwood blvd
Leddy Ellen J medical sec 23 Maple r 107 Harvard
—Pauline E wid Herbert L h 107 Harvard
—Thomas H (Dorothy E) slsman r 107 Harvard
Lederer Hans (Margaret) baker 878 Sumner av h 34 Lancaster
—Helmut H baker emp 878 Sumner av 34 Lancaster av
Ledger Crosby W (Julia B) mach opr 23 Plainfield h (4) 36 John
—Edgar A (Mary E) gasoline 321 Walnut h 70 E Alvord
—Ernest J (Dorothy M) store mgr 727 Main h at WSpfd
—Gladys Mrs sec Social Service Exchange 184 Mill h at Longmeadow
—Gloria M r 520 Oak IO
—Harry R (May) foreman CVMfgCo h 520 Oak IO
—Jennie Mrs h (137) 786 State
—Marjorie J Mrs h 17 Jones
—Maurice R (Bertha M) mach E Hartford Conn h 36 Vinton
LeDoux Dorothy M library asst 220 State r 68 Kensington av
—Edmund F in USArmy r 73 Central
—Ernest R (May A) elec AmBCorp h 73 Central
—Ezra (Ralphinca) carp h 3396 Main
—Frederick W (Mary E) trk driver 385 Liberty h 6 Grace
—Jeannette r 73 Central
—John A (Diana M) group leader AmBCorp h 68 Kensington av
—Joseph T C (Erline F) mach opr 3664 Main h at S Hadley
—Onesime H furn rms 11 Mattoon and 77 Pearl h do
Ledoux Adolf J (Mary R M) painter h 43 Glenmore
—Francis X (Florence A) photographer USA h 82 Canterbury rd
—Frederick E (Agnes A) set up man USA h (6) 2719 Main
—George T (Elizabeth A) trk driver VNCo h 341 Allen
—Harold C (Elizabeth G) pharmacist 188 Eastern av h 114 Westford cir
—Ida L r 114 Westford cir
—M Elizabeth wid Charles E rem to Nolton P Q Canada
—Robert F (Fleurette G) ordnance specialist USA h 102 Draper
LeDouy Willis L (Jennie M) mach opr WSpfd r 380 Franklin
Ledtke Richard A fire fighter SFD h 411 Sumner av
LeDuc Albert E (Julie A) carp h 19 Banbury
—Anna nurse SHosp r do
—Harry E (Doris A) painter h 9 Leete
—Mary A wid Leon O died Feb 18 1952 age 69
—Omer r 15 Lyman
—Robert W (Inez Q) bkkpr 289 Mill h 175 Bloomfield
—Roland H (Anne M) in USNavy h 99 Wilmont
Leduc Adelard L (Leona E) rem to WSpfd
—Armand O (M R Florence) painter h 1338 Wilbraham rd
—Beatrice wid Raynaldo M h 106 Chestnut
—Camille J (Jennie) erector 4 Fisk av h at Chicopee
—Leopold F (Lillian M) emp Westinghouse h 339 Boston rd
—Louis H (Louise M) slsman 62 Vernon h at Holyoke
—Marc J died Apr 17 1951 age 23
—Marc U V (Helen M) mason h 47 Mooreland
—Melissa matron 115 Dwight r 30 Mason
Lee Albert (Hattie B) h 54 Essex
—Albert W (Lillie Mae) emp MCCo h 135 Greenwood
—Alice M wid Daniel B r 589 State
—Ann M Mrs h 22 Union
—Anna M tel opr TelCo r 404 Armory
—Benjamin J (Eva C) mgr 2654 Main h do
—Bernice M wid Frederick A h 734 Liberty
—Caroline H clk WSpfd h (4) 87 James

Bunker "C" #6 FUEL OIL | JIM GRIFFIN INC. Tels. 2-9471 - 2-9472 Holyoke, Mass.

PUNDERSON COAL CO. COAL-OIL-COKE - 145 State St., Tel. 4-5631
DELCO OIL BURNERS *Sales and Service*

FIELD, EDDY & BULKLEY
1200 MAIN STREET PHONE 4-1112
Insurance Service

PINE POINT MOTOR SALES, INC.
SALES SERVICE PARTS
Studebaker
1566 State Street
Springfield, Mass.
T E L 7-4335

LEE
—Carolyn E wid Charles E died Apr 23 1951 age 91
—Charles E (Myrtle B) gen sec Young Men's Christian Assn 122 Chestnut h 74 Eleanor rd
—Charles G (Genevieve M) diesinker MDFCo h 6 Springfield
—Clinton E (May E N) h 102 Maplewood ter
—Corinne S student r 87 Ft Pleasant av
—David R in USArmy r (2) 160 Rifle
—Edith Mrs seamstress 29 Worthington 46 Bradford
—Edward M (Helen L) h 270 Gillette av
—Elizabeth G wid Patrick H h 861 Main
—Elizabeth R clk TelCo r 19 Kimberly av
—Ethel O wid Egbert C r 21 Campus pl
—Eva C Mrs (Hotel Carlton) 2654 Main r do
—Evelyn clk 19 Harrison av r 257 Central
—Florence E Mrs buyer 1379 Main h 30 Alderman
—Frank Jr (Leazie) emp 176 Armory h (10) 159 Sharon
—Frank M (Julie G) prod asst USA h (1) 120 Long Hill
—George A in USNavy r 184 Arthur
—George H toolmkr h 553 Dickinson
—George W (Lucy P) buyer Westinghouse h 37 Hartford ter
—Gladys P Mrs h 87 Fort Pleasant av
—Grace M Mrs h 227 Quincy
—Harold mach opr r 633 Belmont av
—Harold W Jr mach opr 4 Birnie av 30 Alderman
—Harry trk driver r 26 Holyoke
—Harry beautician r 50 Broadway
—Harry W (Mildred M) in USArmy 154 Shefford
—Helen C clk 85 Chestnut h at Westfield
—Helen L Mrs bkkpr 883 Main r 270 Gillette av
—Henry A (Rachel) mach opr USA r 60 Essex
—Henry S Hall 44 State
—Herbert (Anna) maint man WMassElecCo h 257 Central
—Herbert E Jr in USArmy r 257 Central
—James J (Roberta M) repairman 339 Worthington h 1432 Bay
—James M (Mabelle G) h 89 Catharine
—Jane V clk New Haven Conn r 74 Eleanor rd
—Jean physical education dir 343 Chestnut r (12) 198 Central
—Jesse W (Mildred L) constr wkr h 36 Richelieu
—Joe r 41 Ferry
—John in USArmy r 579 Liberty
—John J (Eleanor R) car insp NYNH&H h 935 Liberty
—John S (Catheine G) firefighter SFD h 177 Berkshire IO
—Katherine V tel opr TelCo h 15 Myrtle
—Kermit J (Lillian J) guard Third Nat Bank and Trust Co of Spfd h 51 Monroe
—Kim Hon cook 111 Worthington r 109 do
—Lawrence I (Thais E) slsman ASCo h 43 Walden
—Leona M wid Alfred P h 20 Lexington
—Lily M Mrs clk SOD r 184 Arthur
—Margaret H tel opr TelCo r 15 Myrtle
—Margaret M wid John J h 404 Armory
—Margaret T r 85 Spring
—Marjorie emp 1414 Main r 21 Campus pl
—Mildred M Mrs supr Children's Library 23 Osborne ter r 154 Shefford
—Myles J elev opr 76 Liberty r do
—Nancy M mach opr USRCo r 130 Essex
—Ralph (Catherine) emp 1514 State h 78 Pearl
—Ralph E repman WSpfd h 21 Campus pl
—Ralph L insp Westinghouse r 20 Lexington
—Raymond (Lorraine D) maint man 84 Central h 43 Amore rd
—Robert car cleaner NYNH&H r 404 Armory
—Robert Jr (Lily M) emp 120 Bond h 184 Arthur
—Robert E installer 88 Melrose r 184 Arthur
—Robert E student r 74 Eleanor rd
—Robert E r 20 Lexington
—Robert E rem to Westfield
—Robert E (Elizabeth R) slsman (402) 1200 Main r 19 Kimberly av
—Robert N (Lillian E) mech GBCo h 67 Grover
—Soon laundry 27 Ferry h do
—Thomas F (Mildred M) steward 336 Bridge h 878 Worthington
—Thomas H (Catherine E) baker GBCo h (2) 160 Rifle
—Thomas J (Bridget M) janitor G&BMfgCo h 409 Armory

LEE
—Uzell M stitcher 88 Birnie av h 10 Auburn
—Virginia E clk 1295 State h at Wales
—Wallace F (Pauline E) USRCo h 1121 Berkshire av IO
—Walter C (Edna) slsman (311) 121 Lyman h at Longmeadow
—Walter E (Phyllis F) eng emp 36 New Dwight r 53 Devens IO
—Wayland W r 527 Quincy
—William (Catharine K) rem to St Petersburg Fla
—William A (Gertrude A) florist emp 564 State h (4) 549 do
—William H rem to Westfield
—Winfield S (Dorothy L) supr 33 Morris h (3) 104 Oswego
—Wing cook 111 Worthington 109 do
Leech Elizabeth Mrs h (635) 2142 Main
—Minnie K wid Howard C h 12 Amherst
Leeds Alfred v pres Western Mass Electric Co 73 State and pres treas Spfd Cold Storage Co Inc 52 Hillman and clk of corp Spfd Institution for Savings 63 Elm h 27 Ridgewood ter
—Sally r 27 Ridgewood ter
Leeman Dorothy Mrs executive steno SGLCo r 69 Grand
—Esther B Mrs insp USA r 68 Ranney
—Joseph W emp USA r 23 Appleton
—Mae P wid Orville I died May 26 1951 age 72
—Parker P (Dorothy G) h 69 Grand
Leene Leo M (Agnes K) slsman h (4E) 109 Spring
Leeper Eva M wid Daniel h 23 Cameron
—Glenn H mech emp 102 Nursery r 23 Cameron
—Kathryn L stewardess Texas r 23 Cameron
Leers Agnes C Mrs r 12 Elwood dr
—Robert S (Muriel M) plastic mfr h 145 Abbott
Lees Benjamin (Sally C) (Rose Market) 1175 Main h 18 Longfellow ter
—Emily wid Joseph h 84 Fresno
—Joseph died July 31 1951 age 64
Leet William D (Jacquelyne M) rem to Alabama
Leetch Agnes slswoman 1592 Main h 85 Pearl
Leete Archibald W (Florence W) h 18 Wendell pk
—Bella H wid Charles H h 71½ Adams

LEETE BRADFORD W
(Florence W) general insurance and surety bonds (320) 293 Bridge tel 3-0058 h 117 Longmeadow—See p 159
—Charles H (Evelyn S) slsman 95 Fisk av h at WSpfd
—Cora H Mrs junior clk (130) 36 Court r 29 Federal
—Edmund C condr B&A h (312) 1297 Main
—Edmund N (Gertrude E) rem to California
—Frank W (Arline M) radiator man 1284 Dwight h 32 Morgan
—Gertrude E Mrs rem to California
—Isabel M Mrs h 175 Bowdoin
—John J (Elizabeth H) rem to Rangeley Me
—Lincoln W (Katherine) trk driver WSpfd r 15 Allendale
—Marion L sorter 168 Birnie av r 15 Allendale
—Nellie E supr TelCo r 32 Pine St ct
—Shirley M married Raymond Jones rem to Granby Conn
—Stavard G trk driver WSpfd r 15 Allendale
—Theodore W (Christine E) fire fighter SFD h 379 Franklin

Lee-Ways Freight Lines Inc
Lee Desrosier pres Rudy Rossing treas full loads anywhere in Mass covering B-Worcester Springfield Pittsfield Adams North Adams car unloading private siding B&A Railroad general transfer terminal 844 Union WSpfd tel WSpfd 7-9073—See p 270
Lefay Henry janitor 1779 Main r 1793 do
LeFeave Harriette emp 70 Chestnut h (23) 18 Mattoon
Lefeber Mary L clk USA r 171 Massasoit
Lefebre Martin (Sally) designer 51 Front IO h (6) 24 Coomes
LeFebvre Edward E (Rhea M) welder USA h 141 Island Pond rd
—Frank X (Lydia) h 69 Patton
—Henry P (Alma M) grinder Westinghouse h 20 St James cir
Lefebvre Albert F (Annette B) letter carrier and janitor 28 Wilcox h (2) do
—Alfred E (Aurora M) h 432 Sumner av
—Ellodore wid Argerile r 56 Marengo pk
—Gerald J (Lorraine A) claim adjuster (510) 145 State h at Willimansett
—Hector W died Jan 20 1952 age 39

LEFEBVRE
—Herman A h (4) 28 Wilcox
—Herman A Mrs (Anna B) died Feb 12 1952 age 70
—Leo B (Rhea C) foreman Easthampton h (1) 24 Wilcox
—Leonard H (Leda M) mason Westover Field h (1) 2947 Main
—Maria V wid Wilfred r 432 Sumner av
—Peter A (Celina) wire wkr WSpfd h 1369 Dwight
—Raymond P (Anna E) shipping clk A&PCo h 530 Plainfield
—Roland E in USMarines r 1369 Dwight
—Ruth E wid Hector W (Leader Stores) 531 Belmont av h 56 Marengo pk
LeFevre Emile A (Mary S) mach opr AmBCorp h 163 Bloomfield
Lefevre Francis J (Mary A) coml artist Hartford Conn and 134 Cunningham h do
—Henry F died Oct 3 1951 age 80
Leff Jerome J (Anne) physician 501 Belmont av h at WSpfd
—Max (Adele) rem to WSpfd
—Morris H (Retta E) pres Youth Centre Inc 1496 Main h at Longmeadow
—Samuel (Yetta S) h 163 Leyfred ter
Leffingwell Anson T (Regina M) asst eng SHosp h 157 Massasoit
—M Ruth clk 363 State r 157 Massasoit
—Richard C in USMarines r 157 Massasoit
—Robert F mach opr USA r 157 Massasoit
Lefkowitz Cecelia W Mrs clk 93 Orleans r 31 Mattoon
—Jack (Cecelia W) h 31 Mattoon
—Murray N (Shirley E) supv 40 Front IO h 423 Tiffany
—Wolfe r 423 Tiffany
LeFleche George P wrapper DMCo r 2450 Main
LeFort Armand J (Lillie E) emp Wesson Memorial Hospital h 290 Bridge
—Lillie E Mrs seamstress 1514 Main r 290 Bridge
Lefort Alfred custodian 4 Chestnut h do
—Leonce F (Hazel A) diesetter Westinghouse h 284 Dickinson
Lefty's Pool Room (Anthony Trojanowski) 2065 2067 Main
Legacy Francis J elec's helper NYNH&H r 86 Ranney
—John r 42 Stebbins
Legal Aid Society of Springfield Mass Inc Windsor Sturtevant pres Chester B Bulkley treas George D Cummings clk (814) 145 State
LeGary George A (Juliette A) paper mkr W Spfd h 267 Boston rd
—Juliette A Mrs slswoman 1449 Main r 267 Boston rd
Legary Hector J cook 505 Sumner av r 50 Broadway
Legas Mathew J (Beulah M) methods eng Westinghouse h 83 East
LeGault Conrad J (Dorothy F) trk driver 1332 Dwight h 159 Oakland
Leagault Archaide emp Highland Hotel r 57 Sargeant
—William G (Edith) mech 484 St James av h at Willimansett
Legein Elizabeth L wid Fernand C 113 Old Brook rd
—Fernand C (Dorothy D) slsman Chicopee h 113 Old Brook rd
—Joseph T (Mary A) (324) 36 Court h 43 Dorne
Leger A Louise wid Hilaire h 258 Orange
—Albert A h 47 Richelieu
—Alderic L (Elizabeth) chemical opr 644 Monsanto av IO h 510 Newbury
—Alexander D (Ida M) h 30 Littleton
—Alexander L Jr (Loretta O) custodian 1300 State h 456 Page blvd
—Allen O (Mary F) firefighter SFD h 640 Liberty
—Alpherie A (Theresa M) rem to Pittsfield
—Alyre D (Blanche J) mach AmBCorp h 182 Ambrose
—Anthony P (Alice L) contr 78 Weymouth h do
—Clarence R mach opr USA r 108 Johnson
—Daniel J (Theresa Y) lather opr r 72 Horace
—Eric L (Josephine P) eng City h 108 Johnson
—Ernest E (Parmelia M) emp AmBCorp h (14) 3 Salem
—Eugene H (Marguerite R) student h 33 Hawthorne
—Eugene J (Lillian M) supv WSpfd h 30 Marlborough
—George J in USNavy r 23 Walt

● AMERICAN ORIENTAL
● WILTONS
● AXMINSTERS
● BROADLOOM, Wall to Wall
WHITE RUG CO.
1123 State St. - Springfield, Mass.
TELEPHONE 2-8058
● EXPERT REPAIRING
● MACHINE BINDING
● OVERCASTING
● FRINGING

Sales — Rentals **EDW. J. MURPHY CO., INC. - REALTORS** **Management**
Mortgage Loans **1537 MAIN STREET - Telephones 3-3147, 3-3148** **Appraisals**

FRIGIDAIRE Household Appliances
New England Jobbers for Washing Machine Parts
Service Dept. and Show Room: 48 DWIGHT ST.
TELEPHONE 7-4741
C. J. Roberts Engineering Company

LEGER
—Harvey P (Emma F) letter carrier PO 2247 Main h at N Agawam
—Herman C (Celia E) slsman 215 Albany h 51 Washington
—Jean E clk ASCo · 15 Hawley
—John W (Barbara M) process helper MCCo h 39 Begley
—Joseph D (Laura M) steel cutter 209 Page blvd h 33 Haumont
—Joseph T (Evelyn M) carp MCCo h 42 Rollins
—Laurie J firefighter SFD 47 Richelieu
—Leo G (Leo's Television) 600 Carew r 108 Johnson
—Leo J Jr (Marion L) elec draftsman 89 Logan h at Agawam
—Marguerite R Mrs clk Federal Land Bank r 33 Hawthorne
—Marjorie M office sec (726) 95 State r 74 Weymouth
—Mary A wid Edward h 23 Wait
—Parmelia M Mrs conf 949 Liberty r (14) 3 Salem
—Paul N (France J) emp USA r 24 Nelson av
—Raymond D mach opr r 33 Haumont
—Raymond E (Jeanette L) yarn weigher Thompsonville Conn r 258 Orange
—Raymond E (Sally A) mgr 16 Bliss h at W Spfd
—Raymond J (Jean) slsman 563 State h (11) 15 Hawley
—Roger T (Ruth I) (Thomas P Leger & Son) 142 Dwight rd h 140 Manchester ter
—Rolande emp H L Handy Co h 18 Fremont
—Roy A (Mary L) (East Springfield Variety Store) 484 Page blvd h 27 Marlborough
—Sigefroy (Mary M) gen foreman 1215 Main h 216 Dwight rd
—Theresa Y Mrs office sec (910) 1387 Main r 72 Horace
—Thomas P (Emma) (Thomas P Leger & Son) 142 Dwight rd h do

LEGER THOMAS P & SON **(Thomas P and Roger T Leger) contractors builders of homes general repairing 142 Dwight rd tel 4-1930—See p 108**

—William C (Barbara M) mgr 295 Columbus av h 19 Sterling
—Yvonne E slswoman ASCo r 47 Richelieu
Leggett Albert V (Emilie W) plant mgr 109 Mill h 49 Harkness av
—John A (Ruby E) supv 2d fl 26 Vernon h at Feeding Hills
—M Bryce (Marjorie E) treas Sterling Textile Co 109 Mill h at Thompsonville Conn
—Matthew F (Marjorie) pres Sterling Textile Co 109 Mill h at Thompsonville Conn
Legienza Frieda D clk USA h at Thompsonville Conn
Legomsky Jack (Pauline) mgr 1564 Main h 66 Burnside ter
LeGrand Henry F (Doris M) clk WSpfd h 38 Johnson
LeGrange Belmont r 36 Willow
Legros Delphine wid Joseph h (6) 7 Loring
—Olive C Mrs clk 7 Elm r 125 Amherst
—Raymond G (Olive C) dental technician (605) 1562 Main h 125 Amherst
Legus Frank (Mary) chauf 267 Chestnut h 138 Patton
Lehberger Helmuth J (Maria) (Wason Avenue Package Store) 186 Wason av
—Paul (Hattie) tool mkr 33 Morris h 123 Tiffany
—Reinhold (Anna E) with Wason Avenue Package Store 186 Wason av h 41 Cunningham
—William C mach VNCo r 115 Tiffany
LeHenry Paul (Alice L) mach opr USA h 383 Birnie av
Leheup Howard E yard clk NYNH&H 45 Wexford
Lehmann Florence R Mrs clk 120 Oakland r 942 Chestnut
—Margaret E wid Harry M h 450 Chestnut
Lehnacker Donald D (Judith B) slsman New Jersey h (3A) 66 Long Hill
Lehr Anna L Mrs h 30 Olmsted dr
—Charles A mgr (323) 1694 Main r 1757 do
—Frederick A (Geraldine K) rem to Teaneck NJ
—John F coml agt (323) 1694 Main r 30 Olmsted dr
Lehrer Emil r 717 Boston rd
—Richard E supv USA r 91 Fenwick
Lehtenen Elna M clk 1319 Main h at Chester
Leiberman—see Lieberman
Leibowitz Allen (Harriet) supt 34 Front IO h 68 Fenway dr
—George (Rose) emp 34 Front IO r 68 Fenway dr
—Jack (Vivian) supv 34 Front IO h 63 Fenway dr
Leichman William (Ruth) slsman MCCo h 179 Commonwealth av
Leichsenring Ingeborg M bkkpr E Longmeadow r 31 Richelieu
—Kurt E (Hilda) fireman SGLCo h 31 Richelieu
—Norman K adjuster USEnvCo 31 Richelieu
Leider Henry C (Shirley E) furrier emp 1645 Main h 407 Belmont av
—Mortimer I (Jean S) concessionnaire 147 State h 68 Castle
Leigh Donald (Dorothy W) slsman NY h 99 Federal
Leighton George A (Agnes R) h 37 College
—H C & Co (Harold C Leighton) accts (509) 175 State
—Harold C (Elizabeth A) (H C Leighton & Co) (509) 175 State h at WSpfd
—Morris trucker WSpfd r 24 Chester
—Otis emp USA r 36 Willow
—Robert L (Jeanette) veterinarian 57 Bliss h at E Longmeadow
Leigner Arthur (Barbara J) trk driver Willimansett h 21 Shawmut
Leikin Mary wid Leon H h 102 W Alvord
Leinhauser Donald E (Emma A) photographer emp 31 Pearl h 770 Liberty
—Emma A Mrs clk SOD r 770 Liberty
Leiper Albert J trk driver PO r 589 State
—Warren H (Dorothy G) expediter MDFCo h 93 Pemaquid IO
Leishman Douglas K in USAirForce 37 Schley
—Robert D (Blanche) foreman Westinghouse h 37 Schley
Leitch Elizabeth L tel opr Tel Co r 252 Wilbraham rd
—Fredonna tchr Sixteen Acres School h (8) 159 Sumner av
—Nancy G clk USA r 252 Wilbraham rd
—Wesley G (Helen E) tool mkr USA h 252 Wilbraham rd
—William M (Mattie E) slsman 383B Liberty h 66 Undine cir
Leite Sylvia steno (324) 1387 Main h at Ludlow
Leiter Max (Roslyn B) mgr 629 Main h 73 Whittier
Leithman Amelia Mrs r 74 Temple
Lejman Helen T clk 1295 State h at Palmer
Lekas Arthur M (Anne) dairy wkr 45 Pomona h at Chicopee
Leland Albert E (Eleanor A) traffic div supv Tel Co h 73 Sylvan
—Barbara J mach opr DMCo r 937 Belmont av
—Bennett A (Ruth F) sls supv St Louis Mo h 147 Hartford ter
—Frederick W (Marguerite M) (The Children's Studio) (302) 17 Hampden h (B) 615 Bay
—Roland F (Marjorie M) chauf Black and White Cab Co h 857 Belmont av
Lelek Antoni S emp AmBCorp r 34 Greenwood
Le'eman Henry r 24 Raymond pl
—Stella wid Fritz H h 24 Raymond pl
—Frederick H (Cecile W) (Stanley's Garage) 124 Revere h at Munson
Lelievre Albert shipper GBCo r 4 Ogden IO
—Joseph A (Natalie M) trk driver GBCo h 4 Ogden IO
Lelito He'en M comptometer opr 369 Plainfield h at Chicopee
Lem Ong student r 109 Worthington
LeMaire Alfred (Lydia M) clk A&PCo h 318½ Main IO
—Barbara r 50 Broadway
Lemaire John R (Alice V) assembler CVMfg Co h 234 Centre IO
Lemanis Nicholas S (Mary) slsman 234 Bridge h 26 Sterling
—Stephen N (Mary G) news photographer Spfd Daily News h 74 Oklahoma
—William mach opr USA r 36 Sterling
Lemanski Chester W (Mary) student h 57 Orleans
—Helen G clk 85 Chestnut h at Chicopee
—Helen S wid Frank h 46 7th
—Helen V press opr 3664 Main h at Chicopee
—Henry mach opr Westinghouse r 46 7th
—Walter F r 40 7th

LEMANSKI
—William J (Rita B) mach E Hartford Conn h 54 Saratoga
LaMar Alice A Mrs clk G&BMfgCo r 33 Florence
—Lawrence E (Jean S) rem to California
Lemar Roland J (Fernande M) supv USA h at WSpfd
Lemarier Albert H (Helen A) postal trans clk B&A h 37 Alfred
LeMay Albert H (Adelaide M) wheelabrator opr h 409 Franklin
—Alice M emp B-DCBCo 133 King
—Antoinette r 133 King
—Catherine A wid Albert h 59 Patton
—Cora C Mrs dietitician Monson h (4) 15 Hawley
—Edward C (Grace M) emp City h 55 7th
—Edward L foundry wkr Nat Bronze Co 59 Patton
—Florence M Mrs h (10) 72 Patton
—Frederick A (Hazel T) trk driver 26 Cass h 2707 Columbus av
—Henry H (Medora M) guard 29 Worthington h 664 Dickinson
—Irene A wid Arthur L h 2411 Roosevelt av
—Joseph M (Ethel) trk driver 190 Chestnut h 99 Cambridge
—Josephine P clk 85 Chestnut h at Chicopee Falls
—Ludger (Grace) emp Westinghouse h 28 Tyrone
—Stuart P (Jennie L) grinder Westinghouse h 67 Fresno
—Wilfred E (Kozy Nook) 16½ Walnut h at Palmer
Lemay Alphonsine M wid Joseph P h 69 Bond
—Emma M Mrs tchr 53 Elliot and (May's Dressmaker & Alterations) (202) 1597 Main r 60 Oregon
—Gaston J (Lena) forger WSpfd 69 Bond
—Harriet r 132 Garfield
—Henry W (Emma M) opr eng asst City h 60 Oregon
—Joseph A (Lea) rem to WSpfd
—Joseph P died July 31 1951 age 80
—Louis G (Ruth M) h 85 Braddock
—Melvin A barber emp 433 White 86 Pearl
—Rose A wid Ulric r 60 Mooreland
—Wallace J (Edith A) barber emp 140 Chestnut h 86 Pearl
Lemberg Boris (Betty M) upholsterer Hartford Conn h 2772 Main
Lembo Anthony A (Frances R) foreman Chicopee h 83 Walnut
Lemelin Adelard (Jeannette) foundry wkr Spfd Bronze & Aluminum Co r 77 Morris
Lemelin Alice mach opr 33 Morris r 37 Holyoke
—Alphonse G (Anna M) carp emp 220 Dwight h 60 Groveland
—Anita L married Paul Talbot
—Clerinda wid Amedee h 37 Alfred
—Eugene painter r 32 7th
—George A elec emp 673 White r 37 Alfred
—Hermenegilde J (Helena L) trk driver Park Dept h 45 Powell av
—Jean J (Alberta) carp h 1351 Dwight
—Joseph P mach opr r 32 7th
—Roger J (Shirley T) (Colonial Food Shop) 32 Maple h 87 Elliot
LeMere Annie M wid Frederick J h 162 Alden
—Armon L (Wanda H) sls mgr 20 Franklin h 47 Bither
—Elmer J (Mildred B) foreman WSpfd h 33 Longfellow ter
—Kenneth J letter carrier r 162 Alden
Lemerier Donald (Angelina) emp AmBCorp and fuel oil 22 Thornfell h do
Lemery Camelia priv sec 63 Chestnut h at Chicopee Falls
—Edward C (Frances) emp 70 Chestnut h 104 do
—Eleanor B Mrs mgr 121 State r 58 Roy
—Francis P (Eleanor B) slsman h 58 Roy
—Roger C mach opr USA r 30 Los Angeles
Lemieux Adelard L (Mary R) h 39 Osgood
—Albert A (Martha L) insp h 233 Quincy
—Alice I nurse Texas r 72 Hampden IO
—Arthur J (Beatrice R) slsman 5 Court House pl and real est 2474 Main h do
—Clifford W (Clirina) rem to Ludlow
—Donald G (Madeline) fire fighter SFD h 48 Palmer av
—Edward A (Mary) clk WSpfd h 91 Bancroft
—Ernest H trainman NYNH&H h 25 Noble
—Ernest H Mrs (Florence A) died Dec 14 1951 age 58

PARK CLEANERS and DYERS, Inc. **Office and Works: 106 Kensington Ave.**
"Dry Cleaning As It Should Be Done" **Springfield, Mass. PHONE 6-5476**

MACMILLAN & SON - REALTORS 154 Broadway Tel. 6-8338

REAL ESTATE SERVICE WHITE SERVICE CORPORATION PROPERTY MANAGEMENT
TELEPHONE 2-5109 496 BRIDGE STREET, SPRINGFIELD

LEMIEUX
—George A (Madeline C) foreman B&A h 1217 Page blvd
—Gisele M Mrs bkkpr 301 Bridge r 254 Fort Pleasant av
—Henry J (Ores M) elec welder Westinghouse h 72 Hampden IO
—Joseph A (Marie I) trk driver 207 Liberty h 16 Fuller ct
—Joseph T (Delvina) tool mkr CVMfgCo h 28 Beauregard IO
—Lionel A (Beverly J) lead opr MCCo h 68 Suffolk
—M Victoria wid Joseph r (6) 16 Cumberland
—Marlene M clk 276 Bridge r 91 Bancroft
—Mozart L (Gisele M) interior decorator 254 Fort Pleasant av h do
—Natalie A r 48 Palmer av
—Oscar J (Mildred T) tool mkr CVMfgCc h 58 Montgomery IO
—Wilfred L student r 2474 Main
—William J (Aldea M) mach Holyoke h 22 Beauregard IO
LeMire Archie J mach opr 53 Osgood r 2167 Main
—Archie J (Cecelia R) (Eve-Bobs Hobby Smoke Shop) 154 Eastern av h 728 Union
—Robert E emp USEnvCo r 728 Union
Lemire Arthur (Yvonne) press opr MDFCo h 25 Thomas
—Edward (Philomene A) foreman CVMfgCo h 21 Deveau IO
—Eugene C (Phyllis A) pattern mkr CV MfgCo h 46 Pasco rd IO
—Noel W (Louise S) shipper GBCo h 50 Allendale
—Phyllis A Mrs ediphone opr 3d fl 1200 Main r 46 Pasco rd IO
—Wilfred F (Doris B) draftsman CVMfgCo h 36 Stebbins
Lemis George T (Helen P) mach opr h 64 Wellington
—George T (Irene B) dentist (203-204) 115 State h 3 Sorrento
Lemke Edward died Sept 5 1951 age 52
—Helen P wid Richard r 63 Duryea
—Maybelle M wid Edward h (6) 41 Donald
Lemme Angelina Mrs press opr 33 Morris r 317 Orange
—C Joseph (Frances I) tchr music 447 Plumtree rd h do
—Jennie M Mrs (Hollywood Market) 71 Saratoga r 318 Belmont av
—John L (Angelina) emp h 317 Orange
—John L Jr carp emp 530 St James av r 317 Orange
—Joseph emp DMCo r 318 Belmont av
—Joseph P (Jennie M) mach opr CVMfgCo h 318 Belmont av

Lemmer Carl
(Brightwood Window Cleaning Co) 69 Palmer av h do—See p 275
—Emma L wid Robert house kpr 89 Maynard r do
Lemnah Armand (Alice) contr Thompsonville Conn r 232 Dickinson
—B Raymond (Marjorie M) mach Westinghouse h 104 Duryea
—Bernetta M emp 82 Olmsted dr r do
—Nelson J h 232 Dickinson
LeMoine Joseph janitor 216 Main r do
Lemoine Adolph M (Germaine) press opr MDFCo h 108 Bancroft
—Bernadette waitress 141 Chestnut r 85 Elliot
—Bernard A elec BMTCo r 2994 Main
—Catherine wid Felix h 85 Elliot
—Claire L winder Westinghouse 108 Bancroft
—Clement r 27 Bliss
—Emil S pres R H Lemoine Inc 163 Lyman r 162 Westminster
—Gerard R (Theresa R) welder CVMfgCo h 42 Greenwich
—Herve E (Irene E) weaver Holyoke h 2994 Main
—Leo H (Yvonne) floor scraper 74 Bartels h do
—M Hermine Mrs r 56 Waverly
—M L Irene clk MMLinsCo r 281 White
—Mary A wid Alfred O h 46 Granby
—Nelson E (Mabel G) constr wkr h (5) 24 Hubbard av
—Ovila F (Dora) mach Westinghouse h 18 Beaven
—Paul (Laura M L) h 281 White
—Paul E (Shirley) emp MCCo r 46 Granby

LEMOINE R H INC
Emil S Lemoine pres Roland H Lemoine treas furniture appliances television sales & service sewing machines and roofing & siding 163 Lyman tel 3-0719—Se p 125
—Raymond mach opr 312 Birnie av r 34 Grove
—Raymond (Alice) emp 74 Bartels h at E Longmeadow
—Rene J emp 101 Taylor r 108 Bancroft
—Roland H (Magdalene L) treas R H Lemoine Inc 163 Lyman h 123 Draper
—Rosaire (Yvonne N) mach WSpfd h 27 E Hooker
—Theodore J (Florence W) mach WSpfd h 47 Farley
—William F emp AmBCop r 24 Hubbard av
Lemon Elton (Muriel) rem to Monson
—Leon R (Mary O) mach opr Westinghouse h 26 Farnworth
—Raymond S (Hazel B) postal trans clk h 60 Silver
Lemonis Anthony J (Thina) (Jimmies Grill) 1073 Main h 124 Johnson
Lemore Lucien mach opr USA r 4 Douglas
Lemos Arthur (Albina M) (Orchard Taxicab Co) 133 Main IO h 140 Berkshire IO
—Ruth F clk 1295 State h at Ludlow
Lemoureux Omer (Mary) r 68 Plainfield
Lemoyne Ernest (Theresa) die mkr Westinghouse h 26 Narragansett
Lempart Edward W (Janet S) grinder 3664 Main h at Chicopee
—Jane A assembler 3664 Main h at Chicopee
Lempke Frank painter 2167 Main
Len-Ann's Shop (Mrs Lenore A Provost) yard goods 135 Boston rd
Lenardo The Apts 137 Wilbraham av
Lenartowicz Joanna Mrs h 135 Victoria
Lender Goldie wid William died Mar 14 1952 age 72
—Rebecca wid Frank h (6) 1728 Dwight
—William S died Oct 2 1951 age 68
Lendrum Bernie C mech h 76 Belmont av
Lendway Stephen A ins agt 2d fl 119 State 124 Northampton av
Lengieza Emelia Mrs r 581 Bay
—Frank F (Florence) foreman H L Handy Plainfield h at Chicopee
—Michael J (Sophia C) foreman 38 Walter h at Chicopee
—Sally A clk 1260 State h at Chicopee
—Walter A (Lottie T) painter h 581 Bay
Lengone Francis constr wkr r 29 Avon pl
Lenhart William K (Lena M) millwright MCCo h 132 Lake dr IO
Lenihan Cornelius G (Agnes V) acct emp 3664 Main h at Westfield
Leniiko Charles upholsterer emp 29 Sheffield r (6) 251 Sharon
—Mary office clk (1101) 95 State r (6) 251 Sharon
—Tanya steno DMCo r (6) 251 Sharon
Lenkoski L Douglas student r 11 Gold
—Leo L (Mary A) slsman Holyoke h 11 Gold
—Ruth M tchr r 11 Gold
Lennan Robert K rem to W Hartford Conn
Lenneck Michael grinder AmBCorp h 2616 Main
Lennehan William H (Phyllis M) trk driver 1548 Main h 89 Layzon Brothers rd IO
—see Linehan and Linnehan
Lennon Eileen C nurse emp (252-254) 121 Chestnut r inq do
—Harold G (Alice M) bartender 144 State h 88 Spring
—Irene M mach opr USEnvCo r 428 Chestnut
—Leo (Carol K) clk VNCo h 28 Preston
—Lillian wid Hugh H r 77 Hall
—Mabel E Mrs furn rms 96 Elliot and 31 Mattoon r do
—Mae E prin acct clk probation office 208 Broadway r 72 Firglade av
—Mary M tel opr 295 Worthington h at Chicopee
—Thomas W in USNavy h 72 Firglade av
—William H (Esther) mgr 353 Dwight r inq do
—William J (Mabel E) elec 37 Worthington h 31 Mattoon
Lennox Helen mach opr Chicopee r 6 Grace
—Lillian M married George Fontes
Leno Vernon C (Anita E) emp MCCo h 79 Bowles
LeNoir Alice F Mrs sten 47 Federal h at Westfield
—Edward T (Alice F) adjuster 25 Harrison h at Westfield
—Elizabeth clk AmBCorp 42 Bevier
—Esther E time kpr AmBCorp h 1534 Dwight
—John T (Evelyn L) calibrator AmBCorp h 47 Bevier

LE NOIR
—William C died Apr 8 1951 age 70
Lenoir Charles R (Mittie J) emp City h 23 Wilbraham av
—Raoul (Rollande) barber 8 E Hooker h 15 Eagle
Lenois Charles r 75 Sargeant
—Earl B (Beatrice M) (Co-operative Real Estate) 20 Wright pl h at Agawam
Lenox Hall 274 Worthington
—Hotel and Bar (Adolph and Alfred R Ryel) 1841 Main

Lenox Saws
Industrial Equipment and Supply Co distributors 419-425 Main tel 4-1196—See p 151
—The Apts 11 Myrtle
Lent Clifton N (Rose M) draftsman (400) 1694 Main h 26 Brigham
Lenville N Ray (Myrtle L) chiropractor 80 Groveland h do
—Norma R student r 80 Groveland
Lenz Charles E special agt (510) 1200 Main , 638 Sumner av
Lenzi Albert H clk Highland Hotel r 869 Worthington
—Louise Mrs h 869 Worthington
—Richard emp Highland Hotel 869 Worthington
Leo Beverly L shipping clk 101 Taylor (5) 16 Patton
—Phyllis Mrs clk 2179 Main h (5) 16 Patton
—Thomas meat cutter 12 Hamburg h (1) 113 Byers
Leo's Service Station (Leo R Desjardins) 2688 Main
—Television (Leo Leger) 600 Carew

LEO'S USED CAR EXCHANGE
(Leo Babian) home of exclusive used cars 1174 State tel 2-9453—See p 44
Leon's Jarman Shoes For Men (Leon Gotler) 1589 Main
—Lunch (Leon P Dufault) 178 Alden
Leonard A F & Son (Alfred Norrgard and Mrs Edith E Leonard) furriers (202) 167 State
—Anna F chief clk and acct business dept Public Schools 32 Spring h 77 Clarendon
—Arthur D (Henrietta W) student h 56 Eddywood
—Augusta wid Michael H h 28 Saratoga
—Bessie Mrs waitress 1072 Main h 298 Dwight st ext
—Birtell A (Yvonne D) slsman h 24 Cortland
—Carlton M (Janet P) clk AmBCorp h 11 Etna ct
—Charles H (Lena B) h 5 Mayfield
—Charles N (Ruby G) insp (412) 145 State h 166 Whittum av
—Charlotte H library asst 220 State h at Windsor Conn
—Drug Inc Stephen G Vasclacopoulos pres James G Vasclacopoulos treas 2128 Main
—Edith E wid Archer F (A F Leonard & Son) (202) 167 State h 79 Warengo pk
—Edward (Rhea G) plant man 87 Albany h 100 Federal
—Elizabeth wid Arthur died Nov 17 1951 age 54
—Elizabeth M mach opr 93 Orleans r 88 Lorimer IO
—Eugene P fireman Westover Field r 851 Liberty
—Field C (Margaret) physician 6 Temple h at Longmeadow Va
—Frank E (Eleanor) (Square Deal Garage) 147 Taylor h at Agawam
—Gerald H (Marion T) mach WSpfd h 123 Firglade av
—Harry T student r 82 Pearl
—Hazel L cashier 45 Pomona h 284 Oakland
—Heman W (Marianne L) clk G&BMfgCo h 9 Clarendon
—J Russell Jr (Jennie) emp City h 69 Willard av
—James E (Mary F) firefighter SFD h 142 Miller
—James F (Kathleen A) bartender 29 Worthington h 851 Liberty
—James J (Elizabeth H) clk Westover Field h 86 Eddy
—James M (Catherine H) business agt Bricklayer Mason & Plasterer Union 21 Sanford h 82 Pearl
—James T h 21 Auburn
—John h 111 Melha av
—John P (Cecile H) pres J S Macdonald Inc 2d fl 274 Worthington h 29 Buchholz
—John W (Hazel K) slsman h 783 St James av
—Kathleen M nurse Mercy Hospital r do

Hard Chromium Plating THOMAS J. MURRAY Springfield's Largest Platers Complete Plating Service
964-966 Main Street - West Springfield DIAL 2-3129

HAMPDEN SAVINGS BANK
INC. 1852 - - - - 19 HARRISON AVENUE
Small Loans on Individual Signatures Up to $1000
Repayable by monthly installments

LEONARD
—Kenneth W clk StRy h 143 Groveland
—Lawrence W (Veronica V) slsman Chicopee h 34 Grover
—Marion T Mrs tel opr TelCo r 88 Lorimer IO
—Mary A wid Carlton r 143 Groveland
—Mary F Mrs comptometer opr VNCo r 142 Miller
—Mary V bkkpr 49 Hampden r 284 Oakland
—Merwin (Virginia) emp AmBCorp h 25 Doolittle
—Patricia A nurse emp (14) 333 Bridge 74 Florida
—Phyllis J clk MMLInsCo r 46 Edgewood
—Rhea G Mrs clk SF&MInsCo r 100 Federal
—Robert J mach CVMfgCo r 133 Mooreland
—Roger C (Mary E) clk 899 Main h 15 Weymouth
—Ruby G Mrs clk 19 Harrison av r 166 Whittum av
—Theodore J (Mabel B) mach opr PM&GCo h 88 Lorimer IO
—Walter A insp Smith & Wesson Inc 175 Mill
—William (Cecelia) in USAirForce h 57 Macbeth
—William D (Adelaide B) h (506) 774 State
—William D Jr (Beatrice I) slsman 683 Columbus av h 46 Edgewood
—William H r 103 Bowdoin
—William J (Jean) mach opr h 1157 Boston rd
—Zane P treas Leader Realty Co Inc 17 Pearl r 120 Marengo pk
Leonard's Market (Leona J Czaplitski) grocers 38 Cass
—Specialty Shop (Leonard S Wolf) women's clothing 29 Vernon
Leone Ameceo (Mary V) tchr music and (Accordion Center) 122 Pearl h do
—Bettina E wid Peter N h (7) 92 High
—Felix (Evelyn) assembler Westinghouse h 443 Armory
—Frank W (Laura L) pres treas mgr Frankles Inc 220 Main h 415 Maple
—Gennaro J emp 1548 Main r 443 Armory
—George C stripper BBNCo r 254 Hancock
—Giacomo died May 15 1951 age 55
—Joseph R (Theresa R) mach opr BBNCo h 30 Ashley
—Lawrence J (Curly's Barber Shop) 821 State h at Thompsonville Conn
—Leo emp 41 Mill r 48 Fremont
—Maria A wid John B r 54 Saratoga
—Marie wid Giacoma h 254 Hancock
—Patricia A clk USA r 415 Maple
—Peter A (Cecile A) glider 213 Dwight h 92 Maldec
—Salvatore D upholsterer Chicopee Falls h 198 Pendleton av
Leonshin Hazel married Stanley Iembowski
Leong Key cook 111 Worthington r 209 do
Leopardi Elaine F Mrs emp 3664 Main h at Chicopee
Leopold Arthur bkkpr WSpfd r 470 Carew
—Sidney (Frances) peddler h (4) 86 Belle
—Sylvia billing clk 112 Broadway r (1) 86 Belle
—William (Anna) slsman 1132 Dwight h 470 Carew
LePage Eugene R (Mary C) r 134 Everett
—Frederick B (Marjorie E) asst v pres Union Trust Company of Springfield 1351 Main h at Wilbraham
—Joseph (Lola E M) h 61 Revere
—Mary C Mrs billing clk 60 Island Pond rd r 134 Everett
Lepage Ralph emp CBWWKs r 193 Worthington
LePain George O (Irma A) optician Hartford Conn h (6) 84 Federal
—Irma A Mrs mach opr 33 Morris (6) 84 Federal
Lepak Robert R (Eleanor) (Fred A Wright & Co) (206) 1694 Main h at Chicopee Falls
Lepczynski Gertrude packer 1808 Columbus av r 1200 Dwight
—Ignacy boilermkr B&A h 1200 Dwight
—Irene assembler 93 Orleans r 1200 Dwight
Leplanka Anthony baker 57 Eloise
—Stanley W constr wkr h 254 Franklin
—Stephen J (Sophie K) cook 1223 Main h 254 Franklin
Lepine Paul B (Thelma M) chemical opr MCCo h 32 Saratoga
Lepire Raymond M Rev curate St Mary's Roman Catholic Church r 840 Page blvd
Lepkowski Evelyn M wrapper 3664 Main h at Chicopee
Lepley Samuel L (Gloria L) in USArmy h (D) 579 Ray
Leporati Antonio (Norma F) coal wkr 19 Harrison av h 396 Orange
—Joseph P in USArmy r 396 Orange
Lepore Albert F (Carmella A) trk driver 61 Franklin h 90 Margaret
—Ernest W (Marie B) emp AmBCorp h 123 Garfield
—Marie B Mrs personnel dir ASCo 123 Garfield
LePort Floreda wid Orlando h 50 Foster
—Orlando Jr weaver Thompsonville Conn r 50 Foster
Lepovetsky Isadore (Sylvia M) distributor 33 Winter h 21 Sylvan
—Rose wid Hyman h 27 Morgan
Lepow John meat cutter 157 Main IO 617 Dwight
Lepowe Dawn C steno USA r 98 Melha av
—Robert I (Estelle C) trk driver 123 Eastern av h 98 Melha av
Lepper Edwin P 118 Mass av
—Oscar (Elsie M) h 118 Mass av
—Wilbur O buyer 1279 Main r 118 Mass av
Lepri Attilio (Mary E) (Charm Cafe) 1146 State h 158 Pendleton av
Lepshultz Warren A (Blanche E) clk E Longmeadow h 107 Euclid av
Leray Celima M wid Jos J r 61 Melha av
Lerche Ella D wid Rudolph W h 158 Fountain
—Frederick H (Mae G) pharmacist h 210 St James av
—Gustave F (Myra M) h 30 Daytona
Lereau Joseph H (Aldora L) eng E Hartford Conn h 161 Worcester IO
Leredes William emp Highland Hotel r 32 Holyoke
Lerman Morton (Lillian) mach E Hartford Conn h 113 Lexington
Lerner Herbert (Dorothy) lwyr (33) 1214 Main h 23 Parkwood
—Louis (Eva) h (2) 92 Woodside ter
—Louis (Ida) (Regal Appliance Stores) 1120 Main h 134 Woodside ter
—Shops Sydney L Langer mgr womens clothing 1423-1427 Main
LeRocque Ora N wid Joseph h 11 Grove
LeRoux Alcide bus boy Highland Hotel Hillman h at Chicopee Falls
Leroux Gerard H (Irene C) rem to Wilbraham
—Laura wid Henry rem to Wilbraham
—Nelson R service man 286 Worthington h at Somers Conn
LeRoy John B Jr (Nancy C) adjuster (213) 31 Elm h (24) 323 Union
—Louis Z (Olive) h 267 Dwight at ext
Les Walter J (Helen K) (Art Service Co) (311) 1694 Main h at WSpfd
LeSace Bernard R (Barbara N) supr NY h 30 Martel rd
Lescault Ernest V (Laurette H) sand mixer CVMfgCo h 180 Centre IO
—Joseph N (Agnes) driver 125 Liberty h 138½ Main IO
—Louis O (Frances A) acct USEnvCo h 34 Scott
—Veronica F r 138½ Main IO
Leschuck Alec (Mary) trk driver 324 Columbus av r 75 Charles
—Helen office sec (1101) 95 State (3) 787 Dwight
—Lena wid Charles h (3) 787 Dwight
—Max J (Bertha) mail porter 57 Liberty h at Ludlow
Lescord Rita T clk TelCo 895 Belmont av
Leseman Mary E Mrs clk B&A r 39 Washburn
—Roy B (Mary E) h 39 Washburn
Leshin Albert B (Jennie Z) tailor ASCo h 46 Shawmut
—Ida clk USA r 46 Shawmut
—Meyer B (Faye) slsman h (2) 178 Orange
LeShinski Joseph (Matilda) baker A&PCo h 60 10th
Leshure Helen D wid Willard P h (8) 59 Maple
LeSiege Gaspard J (Minnie M) h 33 E Hooker
Leslie Alexander (Bernice G) musical dir and condr 49 Chestnut h (7) 86 School
—Bernice G Mrs handcraft dir 343 Chestnut r 86 School
—Charles I (Anne C) analyst MCCo h 261 Mill
—Clifford O Jr in USNavy r 109 W Alvord
—Isabella supv TelCo h 258 Locust
—Marian Mrs medical sec 21 Maple r 109 W Alvord
—Marian L slswoman 1365 Main h at WSpfd

LESLIE
—Merwin C (Vera I) guard Smith & Wesson Inc h 21 Bloomfield
—Phyllis M winder Westinghouse r 32 Humbert
—Ruth mach opr Chicopee r 22 Marshall
—Wells L (Melissa E) janitor 616 Berkshire av h 32 Humbert
Lesniak Joseph F Rt Rev rem to Buffalo NY
—Max (Sally) mech 355 Chestnut h at Chicopee
Lesofski Stanley r 125 Greenwood
Lesperance Edward F (Marie L) postal trans clk h 177 Leyfred ter
—Yvette M tchr 54 Byers r 177 Leyfred ter
Lesquier Edmund O (Charlotte K) credit mgr AmBCorp h 15 Burton
Lessard Albert R (Simmone) press opr AmB Corp h 16 Douglas
—Andrea M wid Archie emp 115 Dwight h (5) 52 Wilcox
—Bertha H Mrs waitress 286 Bridge 241 Worthington
—Camille (Constance L) mach opr BMTCo h 116 Federal
—Daniel L trk driver 385 Liberty h 70 Belmont av
—Edward F dairy wkr 45 Pomona r 40 Dover
—Emma C wid Gideon T r 42 Magnolia ter
—Felix J (Ora M) assembler Westinghouse h 767 State
—Francis J trk driver 106 Kensington av h (9) 545 Main
—Georgette E office sec 146 Chestnut 26 Howard
—Henry L janitor G&BMfgCo r 70 Belmont av
—J Raymond (Elizabeth M) steam fitter 4 Fisk av h 6 Inglewood av
—Joseph (Bertha H) r 241 Worthington
—Kenneth W (Maurine C) upholsterer E Longmeadow h 85 Jenness
—Lester R trk driver 117 Gardner r 767 State
—Lewis L (Jean A) agency asst MMLInsCo h 42 Magnolia ter
—Lorraine B clk TelCo r 70 Belmont av
—Maurice C (Catherine M) press opr AmBCorp h 32 Medford
—Ora M Mrs furn rms 767 State r do
—Rachel C Mrs mach opr WSpfd h 37 Alfred
—Samuel A (Marrilla A) maint man MMLIns Co h 251 Roswell av
—Theodore J (Virginia M) trk driver Ry Ex h 32 Dunmoreland
—Victoria L stitcher 29 Worthington 70 Belmont av
—William E (Rachel V) mach BMTCo and supt 19-21-23-25 Spring h (4-6) 21 do
Lesser Bertha Z Mrs supt 33 Morris r (10) 5 Crystal av
—Herman (Bertha Z) marker Chicopee h (10) 5 Crystal av
Lessing Angeline Mrs priv sec 1548 Main r 70 Ventura
—Nardus (Angeline) tchr music 70 Ventura h do
Lessor Leo rest wkr r 2157 Main
Lester Amusement Co Harold M Wernick pres Zane P Wernick treas Lester B Wernick clk 17 Pearl
—Audrey E rem to Buffalo NY
—Bella wid Samuel R r 32 Benton
—Elsie seamstress 33 Morris r 61 Essex
—Eugene F (Anna E) h 39 Wilbraham av
—Grace A priv sec New England Ins Co r 39 Wilbraham av
—J Raymond real est (347) 31 Elm h 32 Benton
—James L (Edith B) plater USA h 5 Gilman
—Marguerite r 448 Wilbraham rd
—Marjorie P tchr 35 Eastern av r 14 Herman
—Minnie wid John r 941 Allen
—Thelma J clk MMLInsCo r 32 Benton
—William E (Mary E) emp 195 Armory h 46 Pendleton av
—William F (Isabel A) insp Westinghouse h 329 Tinkham rd
Leszczynski John (Alice) mach opr 3664 Main h at Chicopee
Letallen John (Eva) emp B&A r 37 Bradford
Letarte Ethel E steno CVMfgCo r 91 Pasco rd IO
—M Louise wid Leopold J h 91 Pasco rd IO
Letellier Annette wid Lawrence J asst supr 115 Dwight r 18 Dwight
—Arthur E (Charlotte D) lathe opr 221 Hancock h 68 Grover
—Joseph L (Eva M) emp AmBCorp r 51 Sargeant

ORIENTAL RUGS
Sold, Cleaned, Repaired, Stored
MARKARIAN & MARKARIAN, Inc.
Broadloom and Domestic Carpets
201 DWIGHT ST. DIAL 7-1227

APPLIANCES ELECTRIC KITCHENS TELEVISION
HETTINGER'S
ONLY THE BEST IN HOME APPLIANCES
50 VERNON ST.
A Few Steps From Main
TEL. 3-6678

FIELD, EDDY & BULKLEY
1200 MAIN STREET
PHONE 4-1112
INSURANCE
Fire -- Accident -- Auto

TELEPHONE 3-6513
BENJAMIN POWELL SONS, INC.
EAVE TROUGHS - LADDERS - ROOFING
109 - 115 ALLEN STREET

LETELLIER
—Marguerite M steno 3d fl 1200 Main h at N Agawam
—Roy T (Margaret B) (R & S Electronics) 138 Main IO h 293 Dwight st ext
Letendre Armand J in USArmy r 34 Francis
—Arnold L (Marium B) policeman h 1483 State
—Arthur J (Yvonne M) bus opr StRy h 145 Johnson
—B & Sons (Yvon Letendre) bdg contrs 163 Euclid av
—Basile died Feb 24 1952 age 65
—Blanche G clk 233 Carew h at Feeding Hills
—Cecile E clk 1514 Main h at Feeding Hills
—Clara M wid Urgede h 15 Lamont
—Edward F (Mary A) furance installer WSpfd h 34 Dana
—Ernest J (Alice D) benchwkr AmBCorp h 12 Oakhurst
—Eugene L (Thelma E) sergt police h 966 Worthington
—Francis N (Shirley M) h 16 Sorrento
—Gaetan M (Mary L) carp h 28 Worcester av
—Germain J (Rita A) die sinker G&BMfgCo h 75 Kenyon
—Girard A (Agnes T) farm hand E Longmeadow h 365 Wilbraham rd
—Guy F (Mary E) h 166 Euclid av
—Helen C bkkpr 1615 Main h at E Longmeadow
—Joseph M (Jean) shipping mgr 1548 Main h 28 Worcester av
—Kathleen A clk 1295 State h at Feeding Hills
—Leonard A (Annabelle M) foreman MDFCo h 3023 Main
—Lorraine M clk 21 Elm r 34 Frances
—Raymond J carp emp 21 Silver r 15 Lamont
—Raymond J (Rita M) (Letendre & Parenteau) 3452 Main h 73 Kenyon
—Rita A Mrs stock clk SETCo r 73 Kenyon
—Romeo (Jeannene M) painter emp 57 Market h 32 Noel
—Sylvio R (Irene) pres A L Phelps Inc 11 Andrew h at Feeding Hills
—Therese A clk 7th fl 29 Worthington h at Feeding Hills
—Urbain J (Lucy) carp emp 21 Silver h 34 Francis
—Yvon (Constance) (B Letendre & Sons) 163 Euclid av h do
—& Parenteau (Raymond J Letendre and Donald J Parenteau) gasoline 3452 Main
Letourneau Alfred G (Rhea L) fire fighter SFD h 160 Cedar
—Antonia wid Adonias h 272 Dwight st ext
—Carter C (Hazel M) cable man WMassElec Co h 36 Marble
—Eugene R (Eva A) clk USA h 44 Worcester IO
—John B painter h 3 Litchfield
—John B Mrs (Blandine A) died Jan 2 1952 age 63
—John M (Jane E) sheet metal wkr Holyoke h 3 Litchfield
—Marion V Mrs tel opr public schools 203 S Branch pky
—Raymond E (Marie A) carp City h 203 S Branch pky
—Rhea L Mrs stock handler 93 Orleans r 160 Cedar
—Sarah L wid Edward G cashier 1478 Main r 160 Cedar
Letrell Frank emp CVMfgCo r 176 Main IO
Lettis Robert G (Marilyn L) shipping clk Windsor Locks Conn r 238 Sumner av
—Theodore R (Mary) mgr 87 State h at Longmeadow
Letwin Fred G (Lily M) clk MMLInsCo h 11 Dalton pl
Leuchtag Helen wid Joseph rem to SanFrancisco Cal
Leuco Joseph r 1976 Main
Leung Chun dishwasher 111 Worthington r 109 do
Leunig Charles A mgr (510) 29 Worthington h at NY
Leusser Gertrude M steno USA h at Holyoke
Leutsch Rudolph E (Yolanda J) mach opr AmBCorp h (24) 2 Gerrish ct
Levakis Christine bkkpr 15 7th h at Hampden
—George N (Irene G) pres-treas Liberty Laundry Co Inc 15 7th h at Hampden
—George N Jr (Freda E) foreman 15 Seventh h 101 Whittier
—Irene G Mrs sec Liberty Laundry Co Inc 15 7th h at Hampden

LEVAKIS
—John (Dorothy L) maint man 162 Broadway h 93 Park
LeValle John W (Belvha B) tire curer USR Co h 225 Hancock
Levan Arthur A (Florence N) slsman 363 State h 1353 Plumtree rd
Levanda Helen K Mrs tel opr (404) 1387 Main r 43 Florentine Gardens
—Joseph J (Helen K) mgr (923) 1387 Main h 43 Florentine Gardens
Levangie Walter H 2167 Main
Levanos Anastasios L (Valentina B) shoe dyer 36 Harrison av h 75 Bradford
Levart Mollie designer (301) 29 Worthington r 23 Annawon
—Nathan (Esther) h 23 Annawon
Levasseur Joseph (Julia) in USCoastGuard r 23 Warner
—Lawrence J (Lucinne E) mach opr AmB Corp h 272 Rosewell av
Leveillee C George (Eleanor J) h 930 Belmont av
Levell John H (Angela J) mach PM&GCo h 69 Marlborough
Leven John S (Esther) v-pres-sls mgr The Tarbell-Watters Co 144 Chestnut h at Longmeadow
Levene Harry h 34 Somerset
Levenson Israel D (Dina) mattressmkr 53 Wilbraham rd h 249 Commonwealth av
—Paul (Sylvia) sec-treas Standard Mattress Sales Co Inc 40 Napier h 441 Trafton rd
—William (Shirley S) pres Standard Mattress Sales Co Inc 40 Napier h at WSpfd
Leventhal Samuel A mgr 1421 Main r 50 Broadway
Leventis Charles S clk MMLInsCo 144 Carew
—Spiros (Angela) yard man USA h 144 Carew
—Sylvia S clk MMLInsCo r 144 Carew
Lever Arthur E (Gertrude F) trk driver 361 Taylor h 46 Maynard
—Donald W (Lila D) slsman 130 Lyman h 11 Forest Park av
—Jacob R (Anna P) (The Aqurium Center) 969 Columbus av h 75 Belmont av
LeVere Jeanette P clk SF&MInsCo r 50 Glenham
Levere Frank E (Mildred) forman 76 Leete h 34 Vermont
—Joseph P emp 1362 Main r 36 Willow
Leverone Louise M h 12 Maplewood ter
Levertu Irene A Mrs furn rms 51 Sargeant r do
—Joseph E (Irene A) mason h 51 Sargeant
Levesque Adrian constr wkr r 607 Worthington
—Aimee F (Mary J) trk driver 80 Hancock h 62 Monroe
—Albert A (Collette A) carp h (3) 2353 Main
—Almira P wid Thomas F 131 Worcester I O
—Arthur H (Frances T) linotype opr Spfd Republican h 19 Woodworth av
—Arthur J (Joyce C) hoisting eng 124 State h 1137 Boston rd
—Arthur W (Barbara) mach USA h 5 Ansara
—Barbara A typist USA r 5 Ansara
—Donald L trk driver 1548 Main r 44 Avon pl
—Edith M bkkpr 1985 Main h 122 Main IO
—Edward (Antoinette) baker GBCoInc 31 Church
—Eva D clk 1450 Boston rd r do
—Germain L (Irene L) pharmacist 728 Dwight h 3094 Main
—Gloria married Dominic Feraleto
—Henry J (Mary B) toolmkr CVMfgCo h 50 Quebec IO
—John P custodian 75 Carew 2177 Main
—Joseph E slsman h 9 Bayonne
—Joseph F (Leona D) mason h 57 Sheldon
—Joseph H (Angelina L) emp Westinghouse h 91 Eastern av
—Joseph P (Yvonne) mach opr USA h 110 Bancroft
—Leo J (Irene F) elec CVMfgCo h 44 Avon pl
—Louis (Germaine M) constr wkr h 1137 Boston rd
—Lucienne Y r 9 Bayonne
—M Ursula r 122 Main IO
—Marie D housekpr 449 Parker
—Mary H tel opr 295 Worthington h at Agawam
—Norman H (Irene C) fire fighter SFD h 52 Quebec IO

LEVESQUE
—Roland J (Greta) in USAirForce and (Orchid Jewelry) 227 Main IO h 231 do
Leveton Albert A (Carlyn S) dentist 14 Maple h at Longmeadow
—Barney (Pauline D) chef Spfd Home for Aged h 1245 Dwight
—Benjamin (Fannie A) (City Wrecking Co) 72 Carew h 40 Knollwood
—Edward E (Joan Z) baker GBCo h 12 Akron pl
—Edward K (Norma G) dentist 14 Maple h 124 Leyfred ter
—George (Sylvia M) (City Wrecking Co) 72 Carew h at Longmeadow
—Nathan A (Miriam I) industrial eng 317 Dwight h 40 Forest Park av
—Robert (Rosalyn E) mgr 72 Carew h 38 Knollwood
Levetsky Sanford S student r 70 Lexington
Levi Arthur (Kitty P) office mgr Atlantic Steel & Iron Co Inc Page blvd at Shaw's la h 895 Belmont av
—Arthur A (Tilla) buyer Ludlow h 120 Garfield
—David I (Eleanor) pres Dickinson Public Market Inc 214 Dickinson h 242 Fort Pleasant av
—Eliezer A (Eva) rabbi Congregation Beth El h 120 Sumner av
—Gottfried died Sept 10 1951 age 72
—Herbert (Mildred K) mgr television household appliance & auto accessories 70 Dwight h 15 Merideth
—Isaac (Judith) rem to NY
—Leah K wid Joseph M treas Dickinson Public Market 214 Dickinson h 63 Trafton rd
—Leon clk Chicopee r 91 Bancroft
—M David B student r 120 Sumner av
—Samuel (Anna) clothing Chicopee h 91 Bancroft
—Selma wid Gottfried h 74 Mill
LeVierge Janet V priv sec (503) 1200 Main r 11 Coomes
—William F (Unis) elec repairman 37 Worthington h 14 Coomes
LeVigne June clk MMLInsCo 31 Dunmoreland
Levigne Edward rem to Newport NH
Levin Arthur A (Norma S) h 49 Derryfield av
—Bernard (Eva) h 143 Woodlawn
—Colman Co Michael Weiss mgr linoleum 383 Liberty
—Harry h 80 Massasoit
—Hirsh (Bessie) rabbi Congregational Beth Isreael h 38 Bancroft
—Hyman student r 38 Bancroft
—Joel (Avis L) (City Line Public Market) 5 Audubon h 158 Washington blvd
—Leon L (Emma K) h (6) 64 Osgood
—Oscar (Miriam) tailor emp 317 Dwight h 86 Calhoun
—Robert (Mabel O) circus publicity man h (1) 81 School
—Samuel M (Mary R) (Springfield Cap Co) 3d fl 330 Dwight h 238 Dickinson
—see Lavin Lavine and Levine
Levine Aaron S (Evelyn M) grocer Chicopee Falls h 18 Daviston
—Alec (Helen R) grocer 353-357 Bay h 30 Eckington
—B & Sons (Barnett George I and Marvin M Levine) clothing 1880 Main
—Barnett (Bessie) (B Levine & Sons) 1880 Main h 51 Melha av
—Barnett died Mar 21 1952 age 86
—Betsy wid Philip car cleaner NYNH&H r 54 Everett
—Celia M wid Morris M h 128 Lowell
—Chanah wid Barnett h 24 Rittenhouse ter
—David (Celia) meat 439 State h 42 Elwood dr
—David F (Lee) designer 15 Park h 445 Roosevelt av
—David S (Bernice) asst mgr Chicopee h 89 Walnut
—Donald in USArmy r 42 Elwood dr
—Edward (Caroline E) cutter (8th fl) 29 Worthington h 18 Douglas
—Esther R bkkpr Washington DC 46 Irvington
—George I (Esther L) (B Levine & Sons) 1880 Main h 177 Trafton rd
—Gurson mach USA r 46 Irvington
—Harold A (Lilly E) mgr 341 Dwight h 38 Olmsted dr

REAL ESTATE
INSURANCE
MORIN REALTY CORP.
1570 Main Street
Tel. 6-4591

"Better be Safe than Sorry" INSURE WITH
PRESTON AND OLMSTEAD, INC. ALL FORMS OF INSURANCE and BONDS

—Harry (Anna L) sls rep Boston h 105 Olmsted dr
—Harry (Rebecca O) tailor emp 395 Dwight h 222 Dickinson
—Henry slsman 1680 Main r 46 Irvington
—Herbert (Gertrude C) treas Tucker Garments Inc (501) 29 Worthington h 87 Marengo pk
—I Morgan (Grace M) optometrist (44) 1323 Main h 83 Fairfield
—Ida bkkpr 1104 Main r 46 Irvington
—Ida R wid Louis h 57 Somerset
—Irving H (Lillian) grocer Chicopee Falls h 98 Woodside ter
—Jacob r 1839 Main
—Jacob (Edith G) pres How-Dee Ice Cream Co 1156 State h 110 Wayne
—Jane E priv sec 95 State r 83 Fairfield
—Jennie wid Joseph J h 46 Irvington
—Jerome S slsman Florida r 177 Trafton rd
—Joseph (Sarah F) grocer Chicopee Falls h 52 W Alvord
—Joseph A (Eunice S) slsman Easthampton h 224 Abbott
—Leonard emp 439 State r 42 Elwood dr
—Lillian wid Max h 47 Trafton rd
—Louis (Theresa E) mgr Chicopee h 573 State
—Marvin M (Lillian P) (B Levine & Sons) 1880 Main h 41 Elwood dr
—Mary wid Harry h (7) 33 Arch
—Max (Lillian R) mgr 604 Page blvd h (3) 125 Magazine
—Max (Mollie) peddler h 113 Massasoit
—Meyer (Sarah) mgr Chicopee Falls and (The Childhood Shop) 543 Sumner av h 135 Firglade av
—Morgan J (Sarah) rem to NY
—Morton T (Arlene) in USArmy 48 Eddywood
—Philip r 2787 Main
—Philip (Thelma) whol produce 407 Franklin h 455 do
—Robert r 34 Somerset
—Sally A married Milton A Neveloff
—Samuel (New England Carbonated Water Co) 979 Dwight r 7 Hebron
—Samuel (Dinah) grocer 207 Wilbraham av h 319 King
—Samuel L (Carolyn M) office mgr Chicopee r 764 Allen
—Saul (Esther) slsman 1618 Main h 97 Carver
—Seymour D asst prod mgr Morristown Tenn r 177 Trafton rd
—Sidney L (Lucille M) (Star Press) 1165 Dwight h 7 Hebron
—Sidney L Mrs (Lucille) died Aug 11 1951 age 35
—Solomon (Rosea) slsman 24 Rittenhouse ter
—Sylvia office sec (212) 95 State 319 King
—Sylvia S steno NY r 1157 Dwight
—Theodore tchr Somers Conn r 57 Somerset
—William L (Doris) trk driver 80 Hancock h 87 Belle
—see Lavin Lavine and Levin
Levins Peter J (Anne M) state agt (3d fl) 1200 Main h 100 Federal
Levinsky Stanley J (Marion M) mach BMT Co h 39 Hampden IO
Levinson Carl E acct (307) 121 Lyman 842 Chestnut
—Louis (Frances) actuary Mass Mutual Life Ins Co 1295 State h 106 Bronson ter
—Miriam R married Herman Levey rem to Worcester
—Myer (Gertrude T) slsman h 48 Itendale
—Sara student r 106 Bronson ter
Levitt Birdell L Mrs typist USA at Chicopee Falls
—Edward I (Adele R) (Levitt's Radio & Appliance Co) 483 State h 41 Washington
—Gussie K wid Max r 41 Washington
Levitt's Radio & Appliance Co (Edward I Levitt) 483 State
Levitzky Mary emp h 125 Franklin
Levreault Arthur E (Barbara J) rem to W Spfd
—Arthur V (Rose E) insp USA h 100 Wilmont
—Barbara J clk MMLInsCo r 150 Wilmont
—Rose E Mrs (Lorraine's Doll Shop) 100 Wilmont r do
Levy Dexter L (Edith) 1592 Main h 40 Mooreland

—Ellen R nurse Wesson Memorial Hospital r (15) 674 Main
—Frederick (Elizabeth) student h rear 263 Alden
—Martin (Ilse) h (15) 674 Main
—Max C (Althea E) foreman Titeflex Inc h 66 Andrew
—Sadie M Mrs h (503) 774 State
—Sidney I (Phyllis L) mgr (32) 393 Dwight h 64 Colony rd
Lew Harry H (Florence G) washer 433 Eastern av h 73 Lebanon
—Kay H checker 111 Worthington r 109 do
—William S emp 135 Eastern av r 73 Lebanon
Lewandowski Alfred P (Anna L) fireman asst eng Merchant Marines h 73 Corona
Lewdon's Hat Shop Mrs Marietta L Nicholson mgr milliners 1211 Main
Lewenczuk Fred S (Charlotte B) mach USA h 40 Murray Hill av
—Michael (Stella) painter Holyoke h 40 Hebron
—Pauline M clk A&PCo r 40 Murray Hill av
—Sopie S clk Miami Fla r 40 Murray Hill av
—Stanislawa wid Joseph h 40 Murray Hill
Lewicki Frank (May S) trk driver 1924 Main h 19 Windsor
—Marguerita C priv sec 184 Mill 19 Windsor
Lewin Joseph A (Carrie L) emp CVMfgCo h 131 Lebanon
Lewis Albert (Louise) emp MCCo r 734 Union
—Albert Jr mach opr MCCo 69 Auburn
—Alexander H G (Helen S) salary and wage officer USA h 208 Denver
—Alfred K clk 1488 Main r 299 Chestnut
—Almo r 30 Salem
—Ann E nurse Mercy Hospital r 15 Fern
—Anna wid Max K h 45 Ringgold
—Anne K wid William R clk ASCo h (5) 260 Pearl
—Arthur M (Roselle) radio service man h (6) 231 Belmont av
—Bdg 31-37 Fort and 26-32 Worthington
—Beatrice Mrs (A E Sunter Drug Co) 85 Wilbraham rd h at Milton
—Beef Co (Bernard and Louis Goldberg) whol meats 140-142 Lyman
—Bertha h 40 Revere

Lewis Boiler & Iron Works Inc Richmond Lewis pres treas J Bushnell Richardson Jr sec boiler mfrs and fabricators of steel in all shapes 349 Albany —See p 256

—Burt A 183 Wilbraham rd
—Carl (Margaret) rem to Maine
—Carolyn M h (53) 40 High
—Carrie B wid Albert D r 26 Oregon
—Carroll carp r 2654 Main

LEWIS CHARLES C CO THE

OFFICERS
RICHMOND LEWIS pres-treas
J BUSHNELL RICHARDSON JR sec

IRON AND STEEL MERCHANTS
HEAVY HARDWARE
INDUSTRIAL SUPPLIES

TELEPHONE 3-2121
209 PAGE BLVD

—See p 258

—Charles H clk 1250 State h at Agawam
—Christy (Josephine) asst property administration SOD h 180 Switzer av
—Clara M wid Peter L housewkr h 68 Quincy
—David H (Dinah H) h 62 Noel
—David H Jr (Margaret A) slsman (801) 145 State h 62 Noel
—Doris M Mrs plastic wkr National Plastic Co r 340 Oak IO
—Edgar J (Leona M) packer E Hartford Conn h 121 Layzon Brothers rd IO
—Edward C (Alice W) emp 10 Sherman h 29 Cambridge
—Edward H (Marcella M) asst supt CVMfg Co h 185 Wilbraham rd
—Edythe M r 139 King
—Eleanora Mrs nurse Wesson Memorial Hosp h 69 King

—Elias D (Jessie R) h (27) 8 Oak Grove av
—Elizabeth O P tchr 235 State r 37 Parkwood
—Elizabeth W wid John R h 19 Parkwood
—Ernie L (Edith) recapper Chicopee h 19 10th
—Ervin (Hattie) h 25 Anderson rd
—Ethel B wid Albert B mach opr WSpfd h 228 Belmont av
—Ethel B wid John W clk SETCo h 854 Alden
—Franklin P (Virginia P) circulation man 32 Cypress h 171 Boston rd
—Fred F (Julia M) chiropodist (502) 1421 Main h 37 Catharine
—Freda M tel opr 1379 Main 306 Belmont av
—Frederick D (Margaret A) emp 870 State h 111 Eastern av
—Frederick G (Mary) in USNavy 115 W Alvord
—Genevieve E assembler Chicopee r 181 Quincy
—George C (Ann E) special delivery messenger PO h 15 Fern
—George F (Anna M) mech h 206 Breckwood blvd
—George L clk 1924 Main 206 Breckwood blvd
—George W Jr (Shirley A) asst supv MCCo h 28 Malden
—Gordon W rem to Northfield Vt
—Grace I r 1139 Allen
—Harry (Hannah) mgr 1419 Main h at Longmeadow
—Harry G (Kathryn V) h 92 W Alvord
—Harry N (June M) shipper WSpfd h 1526 Carew
—Harry N (Myrtle A) rem to E Longmeadow
—Hattie M wid Clarence M h 115 W Alvord
—Hazel A wid Meddie J slswoman 181 State r 69 Foster
—Helen B r 17 Ionia
—Helen E clk 85 Chestnut h at Hampden
—Herbert in USArmy r 45 Ringgold
—Hilda bkkpr 1897 Columbus av r 45 Ringgold
—Ira S (Kathryn B) mach E Longmeadow h 33 Myrtle
—James (Charlotte F) physician 281 State h 63 Pineywoods av
—James A (Yolanda E) h 59 Judson
—James E r 41 Osborne ter
—James M (Evelyn G) (Temple Coffee Shop) 28 Maple h 41 Osborne ter
—James W h 51 Norfolk
—Janice M Mrs tchr Boston r22 Hall
—Jean J wid Morris M h (6) 64-B Osgood
—Jessie R Mrs tchr 424 Amory r (27) 8 Oak Grove av
—John B Rev h 134 Westminster
—John R (Virginia M) bus opr StRy 854 Alden
—John S (Mae C) gas sta attdt 489 Sumner av h 139 King
—Katherine G wid Clinton J emp 1553 Main r 22 Byon
—Katie r 296 Tyler
—Lacey (Fannie B) trk driver 215 Albany h 53 Lebanon
—Laura wid Fuller 47 Oak
—Leslie (Mattie C) trk driver 215 Albany h 296 Tyler
—Lulu C wid Llewellyn cook 363 State h 2541 Main
—Margaret E h 139 King
—Margaret M Mrs mach opr 33 Morris r 1122 State
—Mary E wid Frederick h 306 Belmont av
—Mary G clk 1414 Main r 106 Belmont av
—Maude E assembler Chicopee r 181 Quincy
—Melvin C (Barbara) mach opr DMCo h 81 Garfield
—Minnie wid Charles h 299 Chestnut
—Mitchell (Cherrie) h 189½ Quincy
—Ralph M (Ruth H) coml artist emp 101 Taylor h 38 Berkeley
—Raymond G (Elizabeth L) carp h 19 Shillingford
—Raymond L (Alverta M) tire mkr USRCo h 181 Quincy
—Richard A (Janice M) tool mkr E Hartford Conn h 22 Hall
—Richmond (Laura D) pres-treas The Charles C Lewis Co 209 Page blvd and pres-treas Lewis Boiler & Iron Works Inc 349 Albany h at Longmeadow
—Robert (Sylvia S) slsman WSpfd h 49 Lexington
—Robert E (Dolores) mach Ludlow h 296 Tyler

Hard Chromium Plating
THOMAS J. MURRAY
964-966 Main Street - West Springfield
Springfield's Largest Platers
DIAL 2-3129
Complete Plating Service

ALBERT C. WHITE, JR., INC.
496 BRIDGE ST. TELEPHONE 2-5109
COMPLETE INSURANCE SERVICE

FORBES & WALLACE . . SHOPPING CENTER FOR WESTERN NEW ENGLAND

SARAT MOTOR SALES - FORD
TELEPHONE SPFD. 3-3902
274 SPRINGFIELD STREET
NORTH AGAWAM, MASS.
SALES SERVICE PARTS

LEWIS
—Robert E (Lucy G) h 41 Grenada ter
—Robert L (Josephine) molders helper CVMfg Co h 150 Walnut
—Robert M (Gwendolyn M) tool designer Hendee h at Agawam
—Rodman C (Theresa M) mail sorter B&A h 43 Arden
—Roger trk driver 1414 Main r 95 Walnut
—Rose L Mrs laundry wkr SHosp r 95 Walnut
—Roselle Mrs office sec 50 Hillman (6) 231 Belmont av
—Seth A (Ella May) physician 2335 Main h do
—Sidney B mgr 718 State r 45 Ringgold
—Stella M slswoman ASCo r 29½ Chestnut
—Susan A Mrs press opr Chicopee h 15 Moore
—Thane E kennels 1139 Allen h do
—Virgie press opr 137 Main r 296 Tyler
—Walter R clk Chicopee r 59 Judson
—Wilfred J (Aurora A) h (1) 129 Hickory
—William (Grace) paper hanger h 41 Reed
—William A (Lillian A) mach E Longmeadow h 33 Colonial av
—William C (Mary S) asst mgr 761 Liberty h 306 Breckwood blvd
—William R died June 20 1951 age 59
—and Magee Inc John Magee Jr pres-treas adv agency (203) 172 Chestnut
—see Louis
Lewkowec Moses (Helen) emp 125 Main h 91 Belle
Lewonchuk Matney mail porter B&A r 34 Greenwood
Lexhioski John J r 36 Willow

LEY CONSTRUCTION CO

OFFICERS

LEO L LEY pres-treas
ROBERT T LEY v pres-asst treas
ROBERT A STUDLEY v pres
SADIE MULRONE clk of corp

GENERAL CONTRACTORS

TELEPHONE 3-2151
1215 MAIN ST AND 124 STATE ST
—See p 100

—Fred T pres-treas Fred T Ley & Co Inc 1215 Main h at NY
—Fred T & Co Inc Fred T Ley pres-treas contrs 1215 Main and 124 State
—Leo L (Lovira T) pres-treas Ley Construction Co 1215 Main h 46 Randolph
—Robert T (Eloise N) v pres-asst treas Ley Construction Co 1215 Main h at Longmeadow
Leyden Ada F Mrs priv sec USA 422 Island Pond rd
—Faith E Mrs h 50 Northampton av
—Henrietta furn rms 2375 Main h do
—Susan Mrs rem to California
—The apts 2375 Main
—William (Ada F) emp City h 422 Island Pond rd
—see Lydon
Leydon Edward F died Feb 14 1952 age 61
—John T (Catherine S) insp NYNH&H r (1) 78 Charles
Lezinski Anthony h 28 Tracy
—Stanley E (Jane K) eng Thompsonville Conn h 17 Brookline av
—William mach HB&ACo r 28 Tracy
Lezon Stanley packer MCCo h 35 Healey IO
—Victor r 35 Healey IO
—Walter emp MCCo r 35 Healey IO
L'Heureux Arthur L (Lena) h 116 Newland
—Conrad L in USNavy r 503 Plainfield
—Leo G (Yvonne M) miller h 503 Plainfield
—Robert h (16-17) 43 Holyoke
—see LaRue
Liacopoulos George N (Martha) r 3 John
Liada Sophie J clk 85 Chestnut h at Chicopee Falls
Liakopoulos Penelope wid Peter h 86 Norman
Liakos Barbara steno USEnvCo r 25 Plymouth
—Peter N (Georgia) waiter Highland Hotel h 25 Plymouth
Liamis Ada K Mrs bkppr 17 Pearl h at Feeding Hills
Liana Stanley J (Harriet H) emp H L Handy Co h 59 Los Angeles
Liano Mitchell (Alla) oil burner wk 2135 Columbus av h 120 Beauregard IO
Liapis Anthony (Dianna P) technician Westinghouse h 16 Ansara
—George A (Julia) cook 1353 Main h 1054 Worthington
Libbey Richard E (Ruth H) baker WSpfd h 60 Seymour av
Libby Ben F (Nancy A) asst purchasing agt 21 Cyress h at Hampden
—Edward M (Pauline A) mach opr AmBCorp h Old Mill rd
—Forest (Josephine) elev opr 115 State h (1) 26 High
—Jesse slsman r 100 Pearl
—Lester H (Bertha R) ins agt (305) 1421 Main h at WSpfd
—Marion E wid George auditor Washington D C r 66 Dimmick
—Osman A (Hazel R) slsman h 40 Rittenhouse ter
—Roland died March 11 1951 age 60
Libel Francis M (Joan M) miler Westinghouse h (2) 20 Jenks
Libera Daniel D died Jan 13 1952 age 58
—Elizabeth V wid Daniel D h 56 Andover rd
—Harold F (Katherine N) diesinker 70 Storms ct h 31 Pineland av
—Michael D (Louise A) emp USA h 107 Draper
—Rena T rem to Egypt
Liberatori Francis J (Ruth E) archt 560 Allen h do
—Pietro (Margaret) h 72 King
Libercent Charles F mach WSpfd h 38 William
Liberman Jacob I (Rebecca) presser 18 Park h 55 Medford
—Joseph student r 55 Medford
Libersont Esther M slswoman ASCo h 40 Locust
—William J assembler AmBCorp r 40 Locust
Liberti Antoinette B emp 296 Main r 21 Wendell pl
—Concetta M clk 576 Bay r 21 Wendell pl
—John A constr wkr r 21 Wendell pl
—Joseph (Vincenza) emp City h 21 Wendell pl
—Joseph S (Margaret A) constr wkr h (19) 19 Wendell pl
—Pasquale C auto mech Holyoke r 21 Wendell pl
—Philomena R radio wkr Westinghouse r 21 Wendell pl
Liberto George R (Kathleen) carp 3664 Main h at WSpfd
Liberty Alvina E mgr Hartford Conn r 20 Douglas
—Arthur A (Evelyn L) polisher Smith & Wesson Inc h 284 Franklin
—Arthur I (Mae L) stock clk 181 Taylor h 136 Barber
—Bakeries —see Bakers-Retail-Classified Directory
—Billiard Parlor (James J Woods) 749 Liberty
& Cleaners and Dyers (Harry W-Evelyn M Spatz and George V Abert Jr) 5 Libcar
—Furniture Co Harold Roberts pres (19) 1862 Main
—Heights Bdg apts 807 Liberty
—Heights Branch City Library 773 Liberty
—Hardware Co (Ralph T and Mary I Malaguti) 789 Liberty
—Heights Pharmacy Inc Raoul J Vezina pres Armand B Vezina treas Joseph Buckley clk 809 Liberty
—Hights Market (Louis Pomerantz and Morris Perlman) grocers 803-805 Liberty

LIBERTY ICE AND FUEL CO
Peter E Hogan pres treas Peter B Hogan v pres Mrs Mary Hogan Allen clk manufactured ice-Socony range and fuel oil-refrigerators-oil burners-oil burner boiler units-oil burner service 1183 Liberty tel 6-2774

—Joseph V (Marjorie J) emp USA h 29 Holland
—Josephine Z clk MMLinsCo 263 Dwight st ext
—Laundry Co Inc George N Levakis pres treas I G Levakis sec 15-17 7th
—Leo A (Anna M) mach G&BMfgCo h 45 Larkspur
—Leo J (Patricia E) emp 140 Bond r 60 Vinton
—Leona E bakery wkr A&PCo r 29 Holland
—Liquors Inc Patrick J Curran pres treas mgr Dexter E Stoddard clk 365 Liberty
—Lunch Inc James Mandrus pres treas George Mandrus clk 378 Liberty
—Marion nurse SHosp r 136 Barber
—Methodist Church 821 Liberty
—Mutual Insurance Co Robert L Munson dist mgr (401) 145 State surgical dept do and loss prevention dept (216) do

LIBERTY
—Package Stores Inc Silvano Pasqualini pres treas Rena Pasqualin clk 797 Liberty
—Press (James F Harrigan and Claude J Piacentini) 550 Worthington
—Radio Service Centre (Kazimer R and Rudolph S Amelisho) 831-833 Liberty
—The Apts 250-254 Liberty
—Theatre (Liberty Theatres Corp) 729 Liberty
—Theatres Corp Herman Rifkin pres office 733 Liberty
—Theatres Inc (Philip's Theatre) 499 Sumner av
—Thomas E (Josephine Z) acct USRCo h 263 Dwight st ext
—Upholstering Shop (Thomas J Chechile) 732 Liberty
—William H in USNavy r 45 Larkspur
Libiszewski Anthony J (Rosalie) pres treas Parker Motor Sales Inc 143 Parker IO h 151 do
—Helen J clk 1295 State h at Ludlow
Libow Benjamin (Dora) rem to Boston
—Jacob (Frieda) pres treas Union Lumber & Supply Co 15 Dale h 19 Kenwood pk
Libowitz Herman (Mildred F) slsman 49 Hampden h 85 Wayne

LIBRARY OF CITY DIRECTORIES
(Springfield City Library Assn) 220 State n Chestnut

Librera Angelo R (Margaret) janitor 630 Main h 52 Rutledge av
—Angelo R Jr (Theresa D) mach opr AmBCorp h 33 Girard av
—John B (Viola) emp AmBCorp h 52 Rutledge av
—Margaret M r 52 Rutledge av
—Marion T insp USA r 52 Rutledge av
—Viola Mrs clk AmBCorp r 52 Rutledge
Libucha Chester C in USAirForce r 268 Carew
—Frank N (Nellie) cribwkr 67 Boylston h 22 Sullivan
Licht Benjamin (Sarah) treas Silver Grill Inc 197 Worthington h 3 Colfax
—Sarah Mrs with Silver Grill Inc 197 Worthington r 3 Colfax
—William S dentist (325) 1618 Main h at W Spfd
Lichtenberg Charles emp MCCo Monsanto av IO h at Longmeadow
Lichter Gerald I (Beatrice) physician 151 Maple h 88 Wayne
—Samuel B (Leah) display mgr 1592 Main h 66 Noel
Lichwala John F (Phyllis R) mach opr h 84 Mazarin IO
—Joseph M (Emily B) tool mkr Titeflex h 84 Mazarin IO
—Jozefa Mrs clk 155 Goodwin IO r 157 do
—Michael F (Jozefa) grocer 155 Goodwin IO h 157 do
—Teofil J (Mary C) polisher CVMfgCo h 20 Enfield IO
Licker Louis (Dora) baker's helper 72 Ferry h 58 Chestnut
—Raye M sewer 125 Main r 588 Chestnut
Licursi Lucia wid Giacinto r 18 Crest
—Nickoki A insp USGovt h 18 Crest
Lidberg Axel K (Hedwig G) fire tender S Bronze & Aluminum Co h 45 Ionia
Liddell Frank F (Jennie) time kpr G&BMfgCo h 86 Alvin
—Phyllis A insp Westinghouse r 86 Alvin
Liden Leroy W (Hilda D) slsman h 1259 Plumtree rd
Lidie A Carolina wid Karl G h 34 Governor
Lido Restaurant (Silvano Matteucci) 680 Worthington
—Restaurant (Silvano Matteucci) 680 Worthington
Lidwin Florence A clk 1295 State h at Chicopee Falls
—Joseph J slsman 563 State h at Chicopee
Liebel Charles F (Anna M) fireman SFD r 11 Dickinson
—Daniel J emp City r 543 Newbury
—George E (Helen R) meat cutter 772 Carew h 13 Phoenix
—Grace M steno (402) 1397 Main r 543 Newbury
—John J mail porter B&A r 543 Newbury
—Mary A wid Frank J h 543 Newbury
Lieber Frances waitress r 52 Mattoon
—Mary assembler AmBCorp r 69 Bradford
—Peter M (Mary) trk driver 255 Liberty h 69 Bradford

SALES RENTALS MANAGEMENT HENRY M. CLARK CO., REALTORS APPRAISALS MORTGAGE LOANS
100 BROADWAY TELEPHONE 7-0231

ALBERT STEIGER COMPANY
DEPARTMENT STORE - 1477-1479 MAIN ST.

—Theodore F (Rita E) mach DMCo h 274 Franklin
Lieberman Abraham (Etta R) ins agt (412) 1200 Main h 97 Oregon
—Bernard J (Anna) slsman Hartford Conn h 29 Brookline av
—David (Jennie) h 1708 Dwight
—Donald (Benita J) ins slsman (412) 1200 Main h 97 OMregon
—Joseph student r 97 Belle
—Minnie r 1708 Dwight
—Morris (Fannie) chauf 42 Emery h 97 Belle
—Nathan (Sarah- conf 1209 Dwight h 120 Massasoit
—Samuel L (Doris B) clk 181 Taylor h 84 Knollwood
—William (Mary) mach opr Westinghouse h 122 Massasoit
Lieberwirth William (Jean M) clk 1295 State h at Northampton
Liebke Robert H (Alice C) mfg eng Chicopee
Liebling Henry L (Kate) furrier emp 1414 Main h 59 Forest Park av
Liebman Arnold J student r (8) 120 Long Hill
—Bernard (Estelle M) slsman h (8) 120 Long
Liebro Sistiano R (Mildred S) emp 3664 Main h at WSpfd
Liese Frederick A (Barbara M) asst foreman B-DCBCo h 71 Clifton av
Lieson Juanita E Mrs clk MMLInsCo 17-Litchfield
—Robert W (Juanita E) radio eng WMAS 101 West h 17 Litchfield
—William A (Dorothy N) v pres Union Trust Company of Springfield Massachusetts 1351 Main h 137 Canterbury rd
Lifcovich Leonard J (Roslyn E) mgr shoe dept 1392 Main h 38 Continental
Liffiton Virginia A clk 276 Bridge h at Thompsonville Conn
Lifshitz Abraham (Dora) upholsterer Hartford Conn r 1708 Dwight
Ligarski Bruno mach opr USA r 59 Church
—Eugene Z (Elaine) h 2541 Main
—Joseph J (Shirley A) policeman h 69 James
—Mary A wid Anthony press opr Westinghouse h 31 Franklin
—Michael slsman r 59 Church
—Stanley constr wkr r 31 Franklin
—Stanley Jr (Mary) insp IMCo r 59 Church
—Stanley W h 59 Church
—Theodore J r 59 Church
Ligenza Rudolph R (Claire R) paper mkr Westfield h 576 Plainfield
Liggett Drug Co Inc Arthur F Loomis mgr 1411 Main
Light Maude B typist (600) 283 Bridge h at Westfield
Lightfoot Charles (Irene) in US Air Force h 64 Quincy
Ligocki Rosalie S wid Michael h 91 Clyde
Ligon Orren W (Pearl) r 21 Mass av
Ligsukis William r (7) 36 John
Liguori Alphonse (Lena M) grocer 1240 Columbus av h 18 Union
Ligus Edward J (Anita M) woodwkr USA h (2) 15 Edwards
Lihme Charles J (Katherine M) h1033 Sumner av
Lilie Fanny R cook 1176 Main r 210 High
—Richard (Ronnie) (Rugcraft Rug and Upholstery Cleaners) 34 Front IO h 214 High
Lilius Esther nurse GB&MfgCo r 93 Magazine
Lilja Anton F mach CVMfgCo h 20 Wing IO
—Anton F Mrs (Josephine) died Sept 29 1951 age 63
—Bertha A emp 334 Maple r do
—Herman L (Jennie) h 90 Hampshire IO
—Herman T (Evelyn) mach opr MCCo r 90 Hampshire IO
Lill Thomas B (Grace M) rem to Middletown Pa
Lilley Elizabeth R wid Thomas S h 335 Allen
—James W (Marjorie B) elec mech 721 State h 304 Page blvd
—Marjorie B Mrs bkkpr BMTCo r 304 Page blvd
Lillian The apts 11 Donald
Lillian's Flower Shop (Lillian M Zajac) 2660 Main
Lillie A Mercedes h 34 Cornell
—Fanny R wid Max salad mkr 1176 Main h 210 High
—Lesbia E wid Lucien B rem to Scarsdale NY
Lillis Agnes C clk ASCo r 866 Worthington
—Bronica L student r 238 Edendale
—Daniel F r 866 Worthington

—Elizabeth C wid Thomas H r 866 Worthington
—James E clk 1414 Main r 238 Edendale
—Lillian M wid James D r 233 S Branch pky
—Mary G switchboard opr Union Trust Co h (12) 328 Union
—Thomas B h 866 Worthington
Limbert Paul M (Anna M) pres International Y M C A College 263 Alden h 36 Dartmouth
Limcro Mildred Mrs billing MBCo r 42 Bay
—Pershing J (Mildred) foreman Westover Field r 42 Bay
Limotti A Joseph (Susie H) emp SGLCo h 14 Wilcox
—Angelo E (Mary G) chef Thompsonville Conn h 14 Wilcox
—Armand J serviceman SGLCo r 14 Wilcox
Limperich Nona C Mrs h (3) 6 Kenwood pk
Linahan John J (Johanna Y) priv chauf 584 Wilbraham rd h 566 do
Lincoln Alfred R tchr Willimansett 76 Maple
—Cafe Inc Edward J Galvin pres treas rest 307 Dwight
—Cleaners & Dyers (American P Cirillo) 155 Hickory
—Crawford in US Army r 80 Bennington
—David M (Mary Anne) in US Army h 15 Whiting
—Edward C (Patricia H) branch opr 5th fl 53 Hillman h at Longmeadow
—Fruit Co Inc Alfred J Marchetti pres treas Victor J Marchetti v pres Doris E'Obrien clk 204 Taylor
—Hall apts 160 Rifle
—Helen E Mrs priv sec (407) 95 State h at Somers Conn
—Herbert W (Rose A) worker emp 1295 State h at Hazardville Conn
—Howard A (Lucretia) pres treas Bemis & Call Co 125 Main h 80 Bennington

Lincoln Motor Cars
Springfield Lincoln-Mercury Sales Co sales and service 563 State See p 33

—Rex asst foreman USA and watchman 898 Dwight r do
—Richard H (Ruth G) slsman 194 Chestnut h 14 Dalton pl
—Robert D (Dorothy G) maint man Westover Field h 69 Eddy
—Sanford A (Helen E) v pres Bemis & Call Co 125 Main h at Somers Conn
—The apts 87 Belle and 67 Bradford
Lind Anna C wid Axel F housekpr (1) 125 Magazine
—Charles r 1036 Main
—David A (Kathleen G) stock clk SETCo h 379 Central
—Ernest O (Dorothy M) rem to Swanzey NH
—Frederick (Minnie M) mach VNCo h 84 Grandview
—Hulda E wid Oscar A h 17 Thornfell
—John E Rev (Alice M) minister Evangelical Covenant Church h 59 Morningside pk
—Martin (Jacqueline F) apprentice 359 Chestnut h 17 Calhoun
—Melvin M (Angelina) in US Navy h 60 Bradford
Lindahl Lennart W draftsman (3d fl) 329 Dwight r 25 Montrose
—Otto Y (Margaret A) mach VNCo h 25 Montrose
Lindberg Edward W (Yvette P) mech Holyoke h 550 Armory
—Esther laundry wkr 795 State r (7) 24 Clinton
—Esther C nurse Boston r 32 Mason
—F Benhard (Alice M) repairs (5) 22 Bayonne h do
—Harold C (Edith V) linotype opr 29 Worthington h 887 Belmont av
—John O (Ida T) h 32 Mason
—Karen V library asst City Library r 26 Howard
Lindbergh Alfred S (Adelaide A) mgr Holyoke h 14 Hartwick
—Daniel A shipper Holyoke r 14 Hartwick
Lindblad Edith M Mrs clk SETCo r 41 Newhall
—Helen P Mrs auditor office mgr SETCo 89 Logan h at Agawam
—Helen T (Edith M) dye wkr 433 Eastern Av h 41 Newhall
Lindblom Kathleen M Mrs Christian Science Practitioner (1C) 238 Union h do
Linde Air Products Co a div of Union Carbide & Carbon Corp Arthur J Topham supt acetylene and oxygen gas mfrs 309 Pasco rd IO

—William (Emma I) mech WSpfd h 66 Lake IO
Lindell Carl O (Mildred M) (Lindell Motor Express) 140 Sharon h 78 Gillette av
—Motor Express (Carl O Lindell) 140 Sharon
Linden Associates (347) 31 Elm
—Carl V (Yvonne M) teller Spfd Safe Deposit & Trust Co h 36 Dickinson
—Carline N wid F Henry h 10 Myrtle ter
—Gladys W Mrs slswoman MDFCo r (C) 158 Maple
—Karl J (Gladys W) patternmkr 616 Berkshire av h (c) 158 Maple
—The apts 46 Linden
Lindgren Evert O (Shirley W) supt 191 Chestnut h 46 Colonial av
Lindholm Iva C Mrs bkkpr 64 Howard h at W Spfd
Lindley Jean M Mrs cashier (205) 44 Vernon h at N Wilbraham
Lindman Herman W (Lilly A) carp Westinghouse h 52 Bircham
—Ralph W apprentice tool mkr Pittsfield r 52 Bircham
—Waino E (Dorothy E) mach opr Westinghouse h 119 Essex
Lindern Ralph L (Dorothy C) rem to E Longmeadow
Lindquist Axel D died Nov 1 1951 age 65
—Elsie S wid Axel D h87 Andrew
—Folke A (E Viola) assember VNCo h 21 Brighton
—Frank A (Elsie M) supv AmBCorp h 48 Denver
—Lucinda H wid Emil A h 39 Moore
Lindsay Alexander (Alice E) mach E Hartford Conn h 17 Highland
—Donald W mach opr USA r 17 Highland
—Francis C (Edna A) engine tester Hartford Conn h 90 Allen
—Gertrude Mrs waitress 2138 Main r 2158 do
—James K (Lillian A) standards dept head H L Handy Co Plainfield h at Chicopee
—Kinley W (Muriel M) in USAirForce h 141 Pasco rd IO
—Wallace C r 2158 Main
—William Jr (Louise L) h 1013 Main
Lindsey Helen A Mrs h 46 Essex
—Ida wid Herbert r 37 Plymouth
—Theodore J miller BMTCo r 46 Essex
Lindstrom Almeda P Mrs bkkpr 147 Taylor h at E Longmeadow
—Axel B C (Sylvia E) adjuster 21 Cypress h at E Longmeadow
—Clarence R (Helen S) supr 21 Cypress h at WSpfd
—Jennie M wid Albert h 98 Noel
—Siri bkkpr 487 Taylor r 98 Noel
Lindwall Albert G (Sandra A) mach E Longmeadow h 7 Leo IO
—Carl A (Phyllis N) draftsman G&BMfgCo h 225 Dorset
—Eleanor M married Richard A Willis
Line Evelyn E Mrs cashier WSpfd h 37 Roseland
—Howard C rem to Suffield Conn

LINE W C CO INC

MRS MARY A LINE pres-treas
EMMIT J LINE mgr

CONTRACTORS
HEATING
AIR CONDITIONING

MANUFACTURERS
ALUMINUM
GALVANIZED
DUCT AND FITTINGS

586 RIVERDALE W SPFD
TEL 6-6357
—See Front Cover and foot lines

Lineberry Charles M (Pauline E) in USArmy h 124 Leitch
Linehan Ambrose A (Cecilia F) chief 57 Albany h 47 Palmyra
—Daniel W (Mary E) h 201 Forest Park av
—Evelyn F Mrs h 59 John
—Francis C (Anna) foreman H L Handy Co Plainfield h at Chicopee
—K Rose wid John J h (6) 527 Main
—Mildred M clk 684 Sumner av r 105 Larkspur
—Teresa E nurse emp (814) 1562 Main h at Chicopee

SPRINGFIELD STAMP & DIE CO. INC.
PRINTING DIES
STEEL STAMPS
RUBBER STAMPS
MARKING ROLLS
Engraving
LETTERS
FIGURES
NAME PLATES
HOBS
329 DWIGHT ST.
Tel. 6-2590

● Expert Repairing
● Fringing
● Machine Binding
● Overcasting
HOSKIN RUG CO.
929 MAIN ST. SPRINGFIELD, MASS.
Telephone
4-8086
● American Oriental
● Axminsters
● Broadloom, Wall to Wall
● Wiltons

FIELD, EDDY & BULKLEY
1200 MAIN STREET PHONE 4-1112
SPRINGFIELD FIRE and MARINE
LOCAL AGENTS

MOSS MOTOR SALES, Inc. 92 Memorial Ave. West Springfield
STUDEBAKER SALES & SERVICE TEL. 6-0327

LINEHAN
—Timothy J (Marie T) eng H L Handy Co h 66 Oregon
—William mach USA r 114 Walnut
—William T wage adjustment examiner (332) 436 Dwight h at Salem
—see Lennehan and Linnehan
Linehan's Package Store Inc Timothy J Mc Carthy pres-treas 145 Boston rd
Lines Calliope N coil winder Chicopee 39 Acorn
—Constandeno N in USArmy r 39 Acorn
—Mabel L housewkr h 711 Union
—Nicholas G (Felia N) h 39 Acorn
—see Lynes and Lyons
Linetsky Harry G (Rebecca S) slsman 128 Liberty h 70 Narragansett
—Max r 44 Copley ter
—Sanford S (Audrey I) mgr 1592 Main h 34 Belmont av
Ling Vincent J (Thelma E) h (2) 64 Avon pl
—Walter J (Madeline M) custodian 220 State h 37 Jasper
Linger Raymond (Gertrude) h 92 Beauregard IO
Lingreen Paul emp USA r 36 Maple
Lingua Peter F (Anna M) (Springfield Animal Hospital) 357 Columbus av h at Windsor Locks Conn
Link William (Krystyna H) molder CVMfgCo h 38 Quebec IO
Linke Richard C (Mary E) engraver Holyoke h 131 Wilbraham av
Linko Lorraine F clk 1295 State h at Chicopee
Linnean Walter B (Ruth E) packer 1414 Main h 835 Liberty
Linnell Haskell (Katharine M) mgr Pru Ins Co (718) 95 State h at Longmeadow
—Mary Mrs housewkr r 29 10th
—Raymond mach opr USA r 93 Bridge
—The apts 104-106 Chestnut
Linnehan Anne T steno 149 Wason av h at Chicopee
—Cornelius P (Nellie E) h 96 Wilbraham rd
—Daniel J press rep Palmer r 32 Plainfield
—Edward yardman B&A r 21 Beauchamp
—Eugene M in USNavy r 121 Cherrelyn
—James P (Frances G) h (21) 40 High
—John F bindery supt 53 Hillman r 21 Beauchamp
—John T (Helen P) fire fighter SFD h 242 Prentice
—Leon M (Katherine V) hwy eng 385B Liberty h 121 Cherrelyn
—Leonard M in USNavy r 21 Beauchamp
—Mary A clk E Longmeadow r 72 Phoenix ter
—Michael H (Elizabeth R) emp City h 30 Quincy
—Raymond F (Eva M) baker emp 485 Central h 283 do
—Ruby B Mrs clk SF&MInsCo h (3) 143 Maple
—Thomas F lwyr 32 Plainfield r do
—Thomas P (Nora M) tirewkr USRCo h 72 Phoenix ter
—see Lennehan and Linehan
Linnemann George H (Marianne B) lacer Willimansett h 63 Milford
Linoff Celia wid Benjamin r 721 Dwight
—Samuel physician 721 Dwight h do
Linoleum Shoppe The (Thomas E Lopardo) floor covering 1049 Main
Linquist—see Lindquist
Linscott Robert H Jr (Ann E) (Bob's Auto Repair) 525 Belmont av h 31 Audubon
Linse George H Rev asst pastor Our Lady of Mt Carmel Roman Catholic Church r 123 William
Linterna Ciro brick layer r 67 Margaret
Linthwaite Henry E (Eleanor H) mgr Holmes Transportation Service & Gay's Express Inc 67 Wilcox h at Chicopee
Linton Rena C steno MCCo r 5 Federal ct
—Richards M (Rena C) clk SF&MInsCo h 5 Federal ct
Linville John J (Barbara R) mach opr E Hartford Conn r 36 Stebbins
Lionakis Keriakna (Forta) benchman USA h 67 Clantoy
—Mary clk 1319 Main r 67 Clantoy
Lionarkis Anna clk Westinghouse r (4) 367 Belmont av
—Harry M (Eleftheria) emp G&BMfgCo h (4) 367 Belmont av
—Manuel in USCoastGuard (4) 367 Belmont av
Lionetta Philip E (Doris G) sheet metal wkr G&BMfgCo h 49 Wilcox

Lipczak Zigmund (Stephanie) tire wkr Chicopee h 16 Washburn
Lipinsky Louis K (Frances) ins agt 2d fl 119 State h at Chicopee
Lipka Joseph emp B&A r 31 Grosvenor
Lipkin Gustave constr wkr r 37 Holyoke
Lipnick Charles (Anna) shipping clk IO Finishing Co Inc h 51 Crown
—Rhoda nurse SHosp r do
Lipovsky Melvin B terminal mgr 144 Bridge h 182 Locust
Lipp Charles D (Betty Ann) slsman 113 Chestnut h 111 Ardmore
—Robert F sls agt 113 Chestnut h (2B) 52 Manor rd
—Warren student r (2-B) 52 Manor rd
—William A (Dorothy G) (Blodgett's Music Store) 169 State h 109 Marengo pk
Lippe Arcade J (Gertrude Z) cutter grinder emp E Longmeadow h (6) 2991 Main
Lippman Christine H packer DMCo h 230 Eastern av
—Esther M packer DMCo r 230 Eastern av
Lipshitz William (Sara) pres Holyoke Dress Co Inc (22) 395 Dwight h at Holyoke
Lipski Charles K (Emilia E) janitor 1553 Main h 51 Webster
Lipsky Bronislawa wid Anthony h 5 Birnie av
Liquori Alphonse (Lena M) grocer 1240 Columbus av h 18 Union
—Christopher (Stazia P) h 138 White
—Lena married David Peolquin rem to WSpfd
Lis Helen M billing clk 101 Taylor h at Three Rivers Mass
Liscomb Avery S (Nancy A) student h 418 A Alden
Lisce Exaudina M Mrs mach opr B-DCBCo h 3 Greenwood
—Raymond E (Nellie L) slsman 291 Plainfield h 27 Fernwold
Lisniansky Leo (Florence G) bkpr Chicopee h 101 Washington
—Ruth E student r 101 Washington
Lisoguski Anthony J slsman 3384 Main h 102 Belle
—Anthony J Jr emp 50 Maple r 102 Bell
—Walter S loader 224 Franlin r 102 Belle
Lisowski Joseph S (Katherine S) insp VNCo h 124 Grover
—Peter (Barbara A) carcleaner B&A h 124 Grover
Liss Nathan clk Westinghouse h 17 Calhoun
Lissandrillo Connie office sec 95 State 26 Howard
Lissauer Werner student r 3 Gunn sq
Lissberger Alfred (Ericka) (Arthur Klapfer) 1 Main h 24 Noble
Lissee Florimond (Eva M) painter GBCo h 162 Gresham av
Liswell Helen T slswoman 1373 Main r 18 Everett
Liszka Francis J Mrs emp 233 Carew st h r inq do
—Stanley W (Stella) welder Westinghouse h 109 2d

LITCH ELMER D
moving-trucking-storage 26 Cass h at Southwick —See p 273
—M Luther (Eva B) h94 Eleanor rd
—Martha B chief tel opr 57 Liberty h at Southwick

Litchard Corydon K
(Irene A) (Litchard & Cook) (503) 1200 Main h at Longmeadow —See insert Opp Mass Mutual Life Insurance Co Alphabetical Directory

LITCHARD & COOK
(Corydon K Litchard and Lovell H Cook), Springfield Agency Massachusetts Mutual Life Insurance Company (503) 1200 Main —See insert opp Mass Mutual Life Insurance Co Alphabetical Directory

Litchfield Earle F (Doris I) ins adjuster (510) 145 State h 59 Seymour av
—George W (Doris F) land agt 4th fl 31 Hillman h at WSpfd
—Helen V married Donald Lake
—Herbert C (Ruth G) clk 87 Albany h 94 Commonwealth av
—Herbert C Jr (Ruth G) clk USA Springfield Mass h at Northampton
Lithwin Edward C (Bernice M) mgr (301) 95 State h at Manchester Conn
Litman Henry (Helen) metal wkr 971 Columbus av h 15 Somerset

LITMAN
—James (Phyllis F) slsman 136 Firglade av h do
—Max Y (Shirley K) spotter WSpfd h 38 Maryland
—Morris M (Sadie S) (The Metalcraftsen) 896 Main h 39 Cliftwood
—Raymond (Dunn Motor Sales) 443 Main r 139 Cliftwood
Littell Elliot M (Lilyan B) with Murrays Drug Store 180 Hancock and druggist Chicopee h 134 Leyfred ter
—Richard G student r 134 Leyfred ter
Little Alice r 54 Essex
—Annie A wid John W h (6) 15 Congress
—Catherine O wid Louis F h 181 Phoenix ter
—Charles J (Margaret B) plasterer E Longmeadow h 256 Walnut
—Clifford H (Elsie M) hardener BMTCo h (3) 99 Oswego
—Daniel O in US Navy h 934 Carew
—Edward B (Josephine) h 22 Fresno
—Eleanor R Mrs priv sev USA r 14 Vermont
—Frank Frank Klinerman pres auto supplies 140 State
—Fred r 788 Liberty
—Gallery The (Gordon K Knight) pictures and frames 105 Chestnut
—George (M Arline) h 5 Fairdel
—Gertrude F h (2) 543 State
—Harry L r (2) 543 State
—Jack R prod clk 53 Hillman - 2435 Main
—James R (Louise A) elec Windsor Locks Conn h 934 Carew
—James R (Miriam N) mgr (204) 1200 Main h at WSpfd
—James R Jr in US Navy r 934 Carew
—King Restaurant (Joseph E and Mrs Mary A E Lamot) 1082 Page blvd
—Leon G (Elizabeth) h (10) 376 State
—Leslie S (Irene L) slsman 294 Plainfield h 2435 Main
—Louis F died May 7 1951 age 79
—Louis F Jr student r 181 Phoenix ter
—M Arline Mrs tchr 141 Washington r 5 Fairdel
—Norman R in US Army r 2435 Main
—Patricia I slswoman 1454 Main r 2435 do
—Ralph M (Christina) controller 1414 Main h 51 Arvesta
—Richard (Annie F) associate actuary Mass Mutual Life Ins Co 1295 State h at Longmeadow
—Robert K (Eleanor R) clk 1379 Main 14 Vermont
—Robert L (Lucy M) maintenance man Union Trust Co h 231 Tiffany
—S Louise r (2) 543 State
—Sadie S r 491 Hancock
—Sarah wid Archibald clk 313 Eastern av r 63 Langdon
—Thomas G (Adelaide O) dentist (605-608) 44 Vernon h 820 Parker
—Vivian tchr 182 Central r do
Littlefield Arthur S elev opr EarlHotel 57 Sargeant
—Charles (M Lorraine) constr wkr Windsor Locks Conn r 1104 Worthington
—Edward H r 41 Ferry
—Effie E h 15 Temple
—Galen rem to Bangor ME
—Henrietta prof Amlnt Col r 31 Thompson
—Howard R (Shirley M) gas sta atdt 2253 Columbus av h 61 Miller
—James E (Emma O) porter 355 Chestnut h 63 Central
—John G (Beatrice) rem to California
—Joseph r 76 Liberty
—Saul r (9) 820 State
—William A (Martha M) emp MDFCo h 306 Rosewell av
Littlehale Virginia D wid Robert S steno Westover Field h 25 Margerie
Littlejohn George C (Elenaor R) firefighter SFD h 98 Bowles pk
Littleton Roth C clk 1477 Main h r inq do
Littman Celia clk USA h 40 Arch
—Dora steno NY r 40 Arch
—Hyman (Celia) (Horseshoe Cafe) 609 Dwight h 114 Carver
—Lillian wid Isaac r 44 Copley ter
Litvinsky Paul (Vera) emp A&PCo h 83 Greenwood
Liucci Anthony P (Santa R) camera man 224 Franklin h 426 Carew
—Santa S Mrs clk 233 Carew r 426 do
Lively Alice L wid Henry h (7) 172 Carew

IMPERIAL Washable WALLPAPERS SPRINGFIELD WALLPAPER & PAINT CO. Kyanize PAINTS
486 BRIDGE ST. TEL. 3-4111 SPRINGFIELD, MASS.

CHESTER D. PAINE, INC. ELECTRICAL CONTRACTORS 673 WHITE ST.
APPLIANCES-LIGHTING FIXTURES-Tel. 9-3863

Livermore Lillian M wid Eugene F h 245 Laurelton
Liversage Lydia wid William r 31 Thompson
Livi Bdg 146-152 Main IO
—Edward A (Shirley B) in US Air Force r 150 Main IO
—Frank J (Lena O) men's furnishings 152 Main IO h 150 do
—Jean M student r 130 Berkshire IO
—John J (Mildred J) presser 137 State h 89 Sherman
—Mildred J slswoman 760 State r 89 Sherman
Livieratos Arthur in US Navy r 102 Wait
—Dennis H died Sept 24 1951 age 55
—Evangalia P wid Dennis H seamstress 162½ Chestnut h 102 Wait
Livingston Carl S (Marion G) sheetmetalwkr 78 Island Pond rd h 132 Johnson
—Charles D (Elizabeth) in US Air Force h 36 Saratoga
—Emma R wid William J h 94 Adams
—George E (Edna) r 89 Jamaica
—John student r 104 Mulberry
—Lorna J office clk DMCo h 78½ Belmont av
—Margaret wid Duncan r 177 Commonwealth av
—Martin H in US Army r 48 Elwood dr
—Ralph L (Jean) asst treas and clk Massachusetts Wholesale Drug Co 181 Taylor h 48 Elwood dr
—Richard W patent draftsman USA . 132 Johnson
—William (Cora) r 66 Temple
Livingstone Alton H Jr (Margaret M) mach USA h 101 Layzon Brothers rd IO
—David A display mgr 1427 Main r 122 Chestnut
—Dorothy G Mrs office mgr (302) 1694 Main h at WSpfd
—Gordon A (Irene D) slsman Boston h 193 Emerson
—John J h 295 Franklin
—John R (Viola C) supv Westinghouse h 238 Sumner av
Lizak Fran C rem to Florida
—George (Frances) baker emp 140 Chestnut h 72 Linden
—John (Florence) emp MDFCo h (342-344) 2142 Main
—Mitchell S (Delma G) process hlpr MCCo h 108 Wrentham rd
—Theodore emp MDFCo r 72 Linden
Lizotte Letitia M r 36 White
—Roger V (Ann Marie) mldr Hartford Conn h 296 Dickinson
—William cook Howard Johnson's r 82 Surrey rd
Lizzi Carlo A gas sta atdt 160 Taylor r 797 Worthington
—Enis M clk AmBCorp r 797 Worthington
—Michele (Maria A) emp City h 797 Worthington
Ljunggren Nils J (Emma C) h 42 Suffolk
Llaneza Marian E Mrs bkpr The Third National Bank and Trust Co of Spfld 1391 Main h at Westfield
Llewellyn Mabel B priv sec Aetna Life Ins Co r (C) 164 Maple
—Sherwood J (Irene M) h (C) 164 Maple
Lloveras Lawrence P (Jean P) supv USA h at Westfield
Lloyd Adele S tel opr 29 S Worthington h at Nagawa
—Alice F nurse (8) 40 Warrener av h do
—Axtell A (Ethel C) draftsman G&BMfgCo h 133 Melville
—Charles J (Constance) mach opr MCCo h 201 Walnut
—Charles J Jr emp MCCo r 201 Walnut
—David W (Beatrice T) printer Holyoke h 228 Pendleton av
—Frederick E (Ruth E L) pipe fitter SGLCo h 8 Meredith
—George F (Fernanda I) tire wkr 161 Chestnut h 16 Broad
—Gordon E (Margaret K) printer emp 220 Franklin h (4) 726 Main
—Harriet B wid Harry R h 25 Vassar
—Hazel wid Francis G (7) 300 Belmont av
—John D janitor 7 Loring h (1) 11 do
—Lawrence A h (8) 2718 Main
—Louise J wid Thomas H r 344 White
—Ruth E L Mrs clk SGLCo r 8 Meredith
—Thomas L (Helen A) guard AmBCorp h Plainfield
—William B Jr (Helen F) printer DMCo h 44 Hollywood
—Wilma J clk MMLInsCo r 26 Howard

Loader Matilda A wid Hector clk MMLInsCo h (6) 64 Avon pl
—Tillie A clk MMLInsCo r (6) 64 Avon pl
Loatman Elvin C (Lucille V) kettle opr MCCo h 93 Lamont
Lobel's Robert M Zwirn mgr women's and children's wear 1449 Main
Lochhead John L (Ethel M) ordinance eng USA h 31 Summit
Lochmann Paul E (Emma L) baker WSpfd h 1698 Dwight
Lochridge Elbert E (Mary M) h 17 Garfield
—M Louise dir GWV Smith Art Museum r 17 Garfield
Lock Percy V (Ruth A) mach opr Willimansett h 106 Monmouth
—Virginia R priv sec Third National Bank & Trust r 106 Monmouth
Locke Anna Mrs clk Goodwill Industries r 63 Spring
—Carol L student r 8 Campus pl
—Frederic J (Ellen R) research group leader MCCCo h (2d) 86 Long Hill
—Gerald H (Luella R) mgr (612) 1200 Main h 41 Chase av
—Gladys B Mrs priv sec to John S Macmillan 154 Broadway h 44 Kenwood ter
—Janice rem to Long Island
—Marion B wid Walter M h 41 Chase av
—Richard radio opr Texas r 44 Kenwood ter
—Walter r 2787 Main
—Wilbur T (Carolyn D) instr Boston h 8 Campus pl
—William r 2787 Main
Lockerby John W (Jane A) forger MDFCo h 114 Davis
—Lawrence R (Katherine M) slsman h 37 Vinton
—Marjorie I wid John W waitress 319 Dwight h 14 Fairfield
—Robert L (Sally M) designer Thompsonville Conn h (51) 40 High
—Sally M Mrs steno SGLCo r (51) 40 High
Lockey William T r 107 Northampton av
Lockhart Frederick E (Frances H) h (22) 100 Ashley
—William L (Doris L) time study man AmB Corp h 75 Oswego
Lockley Ethelyn K Mrs housewkr h 178 Walnut
Lockwood Alfred A (Barbara) rem to Ludlow
—Charles H (Mary F) custodian AmBCorp h 29 Brickett
—Elbert L (Mabel D) h 2059 Page blvd IO
—Geraldine Mrs office sec 210 Albany h at Chicopee
—Henry W (Florence M) supv Chicopee Falls h 73 Sherman
—Howard S (Thelma B) rem to Worcester
—John J v pres Pomeroy-Williams Co (401) 95 State h at Boston
—Lawrence W eng NY r 178 Dickinson
—Marion T Mrs sec M C Barrett Inc 600 State h 43 Bay
—Raymond L (Dorrilla O) mgr Holyoke r 68 Maynard
—Robert F (Jane V) dentist (305-306) 175 State h 127 Forest Park av
—Ted E (Florence B) musician and sls mgr (202) 292 Worthington h (16) 356 Belmont
—Vivian C wid Brower E h 43 Dorchester
Lococo Giuseppe h 106 Wilcox
Locust Street Service Station (Hazzard Post and Albert Facey) 282 Locust
Lodge Florence wid Joseph T r 15 Amherst
Lodi Ada E married Joseph Mahoney
—Angelo T (Imelda R) maintainence man W Spfd h 14 Kendall
—Annello V (Europa E) crater G&BMfgCo h (7) 99 High
—Hugo hod carrier WSpfd h 30 Wilber
—John P (Maria N) painter VNCo h 32 Tracy
—Joseph A (Evelyn B) clk 2803 Main h 577 Armory
—Mario (Adelle) truck driver 59 Napier h 6 St Lawrence av
—Ottavina wid Alexander J h 44 Ashley
—Robert R (Leda) cashier 1073 Page blvd h at WSpfd
Lodigiani Armand (Primavera) eng Chicopee r 198 Leyfred ter
—Edwin in US Merchant Marine 179 Pendleton av
—Era cost clk MDFCo r 179 Pendleton av
—Giovanni (Adele A) h 179 Pendleton av
—Giralomo (Paula) h 198 Leyfred ter
—Leo in US Marine r 179 Pendleton av

LODIGIANI
—Leonard C constn wkr r 179 Pendleton av
—Louis E (Gloria) pattern mkr Spfd Bronze & Aluminum Co h 6 Atwood pl
—Mary L dresmkr 414 Main h 106 Belmont av
—Pio J (Rose) grinder Spfd Bronze & Aluminum Co h 74 Ashbrook
Loeb Theodore F (Elaine) treas Loeb & Mansfield Inc 151 Bridge h at N Wilbraham
—& Mansfield Inc Lawrence Mansfield pres Theodore F Loeb treas furniture 151-157 Bridge
Loeffler Martha V wid Joseph hostess Thompsonville Conn h 887 Armory
Loehn Wallace A (Dorothy J) materials clk E Hartford h (2) 44 Donald
Loescher Evelyn L student r 622 Newbury
—Martin R (Liesbeth A) painter 622 Newbury h do
—Ronald M student r 622 Newbury
Loew's Poli Theatre George E Freeman mgr 194 Worthington
Lofgren August (Sigrid C) h 174 Dunmoreland
—John A (Doris M) elec eng Westinghouse h 30 Bay
Lofguist Julia A Mrs r 473 Sumner av
Loft Candy Corp Ronald Inkeles mgr 1539 Main
Lofton David emp City r 72 Greenwood
Loftus Annette Mrs trained atdt 175 Bowdoin r do
—Betty Lee Mrs typist 263 Alden r 432B do
—Harold (Betty Lee) student h 432B Alden
—John J Rev rem to Chicopee
Log Cabin Tourist Court (William F Spalding and Sydney S Morgan) 1543 Boston rd
Logan Albert W (Carrie E) emp 30 Broadway h 38 Chapel
—Anita M Mrs presser 1159 State 21 Dearborn
—Arthur student r 36 Palmyra
—Arthur J (May H) asst cashier 3d fl 1200 Main h 36 Palmyra
—Clara L wid Henry G rem to Pittsfield
—Frederick P (Mary G) rem to E Longmeadow
—George D (Mary F) trk driver 137 Lyman h 83 Lebanon
—James (Anita M) plate mkr Chicopee h 21 Dearborn
—James R (Doris E) slsman 6 Ormsbee h 70 Manor rd
—Lucy A wid Joseph r 108 Albemarle
—Marilyn tchr 300 White r 36 Palmyra
—Mary wid Dean E r 127 Penn av
—Roy A (Patricia H) mail porter B&A h 21 Vinton
Loguidice Edward (Josephine E) trk driver 690 Worthington h 11 Wilcox
Lohan Francis h (553) 2142 Main
—Francis M (Margaret M) prin Sixteen Acres School and Thomas M Balliet School h 102 Malden
—George J (Ann) groundman WMassElecCo h 31 Clantoy
—John M (Mary T) h 21 Mooreland
—Mary H clk Westinghouse r 21 Mooreland
—Michael porter 1414 State r do
—Rita K clk 16 Fort r 286 Lexington
—Thomas E student r 286 Lexington
—Thomas J rem to Chicago
—Thomas J (Kathleen A) policeman h 286 Lexington
Lohmeyer Richard T (Catherine J) cook 130 State h 83 Florence
—Robert J (Anna D) chemist 644 Monsanto av 10 h 93 Sunapee
Lohnes Archie N (Isabel H) barber emp 33 Liberty h 21 Bloomfield
—Arnold F (Anne W) h 10 Marengo pk
—Donald J printer CFalls r 10 Marengo pk
—Ronald E press opr CFalls r 10 Marengo pk
Lohr Albert F (Mary A) pharmacist 165 Oakland h at Longmeadow
—Marshall P (Elvie A) biological supply slsman h 59 Kent rd
Loiko John D tchr Technical Elliot h at N Branford
Loiseau Albert A in USArmy (2) 284 Main 10
Loiselle Allen O (Mary A) mech h 32 Birnie av h 68 Pendleton av
—Charles A (Mary L) sta eng 837 State h 73 Ventura
—Delphis L (Diana) h 159 Dickinson
—Ernest L lab r 36 Willow
—Kenneth F (Sally P) trk driver 487 Taylor h (7) 60 Norwood
—Lillian atdt 516 Carew r do

CHEMICALS • BARKER CHEMICAL CO. • TEL. 3-1007 • BLEACH
Industrial "A" COR. CIRCUIT AVE, WEST SPRINGFIELD Laundry Supplies

The Union Central Life Insurance Co. 1200 MAIN STREET
CHARLES S. MERRIAM, Manager TEL. 4-3166

RALPH D. JONES, Inc. CHRYSLER — PLYMOUTH
721 Worthington St. • BODY REPAIRING - PAINTING • Tel. 6-6301 • Sales - Service - Parts - Wholesale and Retail

"Offering A Community Service" CURRAN-JONES, INC. Funeral Home
109 MAIN STREET WEST SPRINGFIELD
Telephone 6-7742

LOISELLE
—Lillian r (8) 60 Norwood
—Olive V clk 1295 State h at Northampton
—Theresa I rem to Putnam Conn
Loizeaux Mabel L wid William S clk 933 Belmont av h 628 White
Loizzo Albert J (Mary E) mach opr VNCo h (1) 46 Wattinet av
—Charles F slsman 1880 Columbus av 64 Beaumont
—Francesco (Mary A) emp BBNCo h 64 Beaumont
—Francis in USArmy r 25 Burlington
—Francis A (Mable G) bartender CFalls r (26) 66 Oswego
—Joseph P (Adeline M) book finisher WSpfd h 25 Burlington
—Pasquale painter r 64 Beaumont
—Stella Mrs insp 93 Orleans r (1) 46 Warriner av
Lokay John F (Mary B) janitor E Longmeadow h 14 Birnie av
—William J painter E Longmeadow 14 Birnie av
Lolos Alexander (Mary) asst mgr 10 Hampden h at Chicopee Falls
—Harry T (Mary A) r 27 Griffin
—John S (Rose) insp SOD r 77 College
—Keparise wid Theodore h 27 Griffin
—Peter N mach opr CFalls h 15 Griffin
—Sophos (Mary T) receiving clk 3861 Main h at Chicopee Falls
—Speros (Mary) clk 495 Oak 10 h 303 Eastern av
—Speros N (Melpomini S) massage (26) 333 Bridge h 283 Nottingham
Lomartire Albert C (Italia D) mgr 91 State h at Worcester

LOMAS CHARLES B COMPANY THE

Stuart R Lomas pres treas
Ruth R Lomas v pres
Erla M Holland sec asst treas
real estate mortgage investments and insurance
Court Square Bdg
23 Elm
tel 6-3636

—See Front Cover

—Ruth R Mrs v pres The Charles B Lomas Co 23 Elm r 34 Olmsted dr

Lomas Stuart R
(Ruth R) pres treas The Charles B Lomas Company and ins 23 Elm h 34 Olmstead —See Front Cover

Lomascolo Barbara rem to Thompsonville Conn
—Bernard G in USAirForce r 25 Wellington
—J Robert cook Chicopee r 941 Chestnut
—John F (Hazel L) rest Chicopee h 941 Chestnut
—Josephine L Mrs punch press opr USA h 25 Wellington
—Raimonda wid Giuseppe h 103 Greenwood
—Salvatore (Ellen V) landscape gardener h (7) 28 Wilcox
—William J (Marie D) set-up-man GBCo h 103 Greenwood
Lombard Alice M clk WMassElecCo h (4) 45 School
—Charles W (Isabella W) linotype mach Holyoke h 14 Lancaster
—Charles W Jr r 14 Lancaster
—Frank (Lottie M) set up man MDFCo h 303 Belmont av
—Joseph (Patricia) h 49 Manhattan
—Joseph A (Helen M) foreman AmBCo h 63 Maryland
—Josephine S wid Otis M h 111 Kensington av
—Madeline r 132 Garfield
—Marguerite L wid Frederick B h 19 Cliftwood
—Nellie M wid Stanley S h 55 Rochelle
—Paul I lwyr (415) 31 Elm r 27 Spruceland av
—Ralph E real est and ins (415) 31 Elm h 27 Spruceland av
—Winthrop K (Florence B) plastic wkr MCCo h 38 Orange
Lombardi Angelina wid Peter F h 68 Margaret

LOMBARDI
—Angelo (Gemma) metal wkr Titeflex Inc h 1296 Columbus av
—Angelo A (Rose A) mach opr E Longmeadow h 25 Norwood
—Irene M stitcher 590 Main r 2462 do
—Jeanette J Mrs (Jeanette's Variety) 191 Berkshire av r 82 Jasper
—Joseph (Mary L) grocer 211 Hancock h 209 do
—Joseph F (Margaret M) rem to Texas
—Pasquale A (Jeanette J) mach opr AmBCorp h 82 Jasper
—Severino S (Nellie T) mach AmBCorp h 39 Horace
—Susie M candler A&PCo r 68 Margaret
Lombardo Barbara F h 63 Ames
—Joseph (Alice L) mach opr CVMfgCo h 31 Tracy
—Joseph (Ida J) lineman TelCo h 90 Revere
—Margaret r 31 Tracy
—Mary emp 989 Main r 31 Tracy
—Morris (Grace G) musician h 378 Dickinson
—Nicholas radio drill opr VNCo h 7 Randall pl
—Raymond A mach Hartford Conn r 31 Tracy
Lomenberg Leon F (Mannie) rest wkr h 23 Congress
Loncrini Angelo (Margherita) mason h 60 Gardner
—Barbara Ann bkkpr 1496 Main r 48 Garfield
—Eugene (Rosalie) r 93 William
—Frank (Rose) mach PM&GCo h 39 Florence
—Geraldine M married Arthur Touglas
—Gino A (Mary D) elec E Longmeadow h 170 Plainfield
—John P (Imelda C) (Bellevue Market) 248 Belmont av h 48 Garfield
—Leo J (Helen B) ordnance eng USA h at W Spfd
—Luigi (Maria) mach opr PM&GCo h 24 Gardner pl
—Theresa A slswoman 1592 Main r 24 Gardner pl
Loncto Albert J r 96 Central
—Caeser F (Irene L) mach W Hartford Conn r 190 High
—Charles E (Mabel L) maint man h 869 Worthington
—Dorothy E Mrs mach opr 33 Morris h 17 Eldridge
—see Lanciot
Lonczak Helen B typist USA h at Chicopee
—Henry A (Jean B) mach 3664 Main h at Chicopee
—Sophie M clk 1295 State h at Chicopee
Londergan Catherine Mrs emp 140 Chestnut h (1) 17 Salem
—George B (Emily I) maint man Chicopee h 110 Malden
—Jane A tchr 10 Bowles pk r (4) 131 Sumner av
—Raymond W (Doris) emp DMCo (3) 29 Hancock
—Rose wid Thomas F h (4) 131 Sumner av
—William A h (3) 29 Hancock
Londerville Betty T slswoman 1454 Main h at Chicopee Falls
—Burnis A (Barbara S) slsmn 33 Plainfield h 30 Farragut
—Dorothy E priv sec Third Nat Bank of Spfd r 225 Osborne ter
—Margaret D Mrs tchr 38 Hartford ter r 225 Osborne ter
—Wilbur B (Margaret D) slsman h 225 Osborne ter
London Minnie emp 29 Worthington 6 Allendale
—Morris shoe repr 1207 Dwight h 6 Allendale
—& Lancashire Group Peter J Coyne Jr mgr ins (502) 145 State
—& Lancashire Indemnity Co Lewis J Stewart gen agt (411) 145 State
Londraville Earle E (Anne) bartender 609 Dwight h 29 Acme pl
Lone Eagle Music Inc George H Campbell pres Ray C Carr treas vending machs 20 Wright pl
—Star Package Car Co John E Glynn agt forwarding agts 255 Liberty
Lonergan Anna D wid Thomas J h 21 Princeton
—Edmond F (Frances M) shipping clk AmBCorp h 32 Lexington
—Edmond F Jr (Lorraine W) acct emp 117 Carew h 75 Decatur IO
—John J in USArmy r 21 Princeton
—Kevin T chauf 31 Winter r 32 Lexington
—Mary M office sec 115 Dwight r 32 Lexington

LONERGAN
—Rose E supv TelCo r 21 Princeton
—Thomas J emp MCCo r 21 Princeton
—William F (Mary M) capt police h 116 Belmont av
Long Adelbert J (Louise G) bus opr StRy h 2732 Main
—Alfred W emp MCCo Monsanto av 10 h at Longmeadow
—Anna wid Michael h (1) 44 Donald
—Arline emp 62 Bowdoin r do
—Arthur sergt police r 153 Wilbraham rd
—Arthur M (Marguerite C) rem to Clearwater Fla
—Beverly A steno 21 Elm r 114 Gillette av
—Brian J (Eileen A) water insp (319) 36 Court h 27 Mystic
—Bridget K wid Daniel J h 16 Goodrich
—Calvin (Jeanie L) tire mkr USRCo h 600 Union
—Catherine wid Thomas h 110 Genesee
—Catherine G nurse emp (35) Municipal Bdg r 60 E Alvord
—Catherine T Mrs cleaner ASCo 99 Bancroft
—Clara A wid George H slswoman 1514 Main h 74 Shamrock
—Della D wid Charles T h 695 Main
—E W Inc Enneking W Long pres Mary N Boutet treas radio engs 624 Worthington
—Edward E (Marion T) route slsman GBCo h 126 Caseland
—Edward M (Anna M) installer TelCo h 31 Fort Pleasant av
—Edward T (Mabel H) guard AmBCorp . 26 Summit
—Eleanor R priv sec USA 68 Fort Pleasant av
—Elizabeth wid James h 48 Bevier
—Elizabeth A priv sec (541) 196 Worthington r 51 Hastings
—Ellen r 79 Spring
—Elva wid Earl J h 78½ Belmont av
—Ennecking W (Evelyn) pres E W Long Inc 621 Worthington h at W Stafford Conn
—Ernest R (Patricia M) rem to Pittsfield
—Estella M clk WSpfd h 118 Brunswick
—Ethel M wid Joseph P tchr 75 Carew h 38 Itendale
—Frank B (Nora R) h 15 Strong
—George F (Doris M) service mgr 126 Liberty h 57 Greenwich
—Harry W h (17) 324 Union
—Hattie C wid Charles L h 294 Long Hill
—Hayden (Shirley J) meat cutter 727 State h 91 Melville
—Helen nurse emp 1414 State r do
—Helen E tchr 62 Franklin r 172 Buckingham
—Herman T (Marion J) ins agt Chicopee h 500 Boston rd
—Hill Gardens Apts 57-91 Long Hill
—Hill Market (Joseph F DeCaro) grocers and meat 24 Long Hill
—Hill Terrace apts 66-76-86-96-106 Long Hill
—James F in USNavy r 4 Home
—James J (Elizabeth A) grinder G&BMfgCo h 4 Home
—Janice R clk ASCo r 114 Gillette av
—Jennie A wid James A r 16 Albemarle
—John emp A&PCo r 198 Phoenix ter
—John trk driver r 171 Chestnut
—John C (Bernice R) h 53 Rodney Smith Jr cir IO
—John F (Dorothy B) postal trans clk h 29 Macbeth
—John J (Leona T) h 108 Maynard
—John J (Mary M) trk driver Ry Ex h 109 Governor
—John P painter NYNH&H r 110 Genesee
—John R (Norma I) route slsman 302 Locust h 34 Myrtle
—Joseph F emp City r 51 Hastings
—Katherine V executive dir WSpfd r 16 Goodrich
—Kathryn M r 85 Spring
—Leslie A real est slsman r 1036 Main
—Lillian R wid Charles B h 68 Fort Pleasant av
—Mabel H Mrs typist 47 Federal r 26 Summit
—Margaret wid Dennis r 28 Wolcott
—Mary A emp Westinghouse r 23 Sherman
—Mary D laboratory technician (410) 146 Chestnut r 16 Goodrich
—Mary Ellen slswoman ASCo r 4 Home
—Osmond W (Stephanie E) coml artist emp 157 Chestnut h 17 Virginia
—Patrick r 29 Mattoon
—Patrick J policeman r 110 Genesee

5-6 COURT HOUSE PLACE
SPRINGFIELD REAL ESTATE EXCHANGE
We Specialize in Real Estate Investments
TEL. 3-4825

HAMPDEN SAVINGS BANK
INC. 1852 19 HARRISON AVENUE
Safe Deposit Boxes at Popular Prices
Register Checks For Paying Bills
Cost Only 10c For Each Check Used

—Patrick J (Catherine T) janitor MDFCo h 99 Bancroft
—Rita K wid Roy G teller Union Trust Co h 114 Gillette av
—Robert W (Roberta A) slsman 1592 Main h 27 Brooks
—Roberta J clk 93 Orleans 153 Wilbraham rd
—Rowland H (Ruth W) counsel MMLInsCo 1295 State h at Monson
—Roy E (Patricia M) service man SGLCo h (1) 76 Oswego
—Sarah treas Worthington Cafe Inc 329 Worthington r 198 Phoenix ter
—Thomas r 1617 Bay
—Thomas J insp B&A h 509 Armory
—Timothy J (Mary D) mach B&A h 51 Hastings
—William H (Dolores I) clk (200) 33 Lyman h 48 Bevier
—William J rem to Ireland
—William J h 33 Woodlawn
—William J Jr (Barbara L) insp USA 33 Woodlawn
—Winnie E clk Westinghouse r 74 Shamrock
Longano Angelo A (Rose M) slsman 60 Hannon h 26 Wilshire rd
Longden Hazel A office sec 633 Page blvd r 198 Central
Longe Charles E (Agnes B) card writer ASCo h 21 Crosby
Longeway Richard L (Ethel I) mgr 738 Sumner av h (43) 2295 Main
Longey Graydon (Teresa) stock clk 78 Island Pond rd h 43 Harrison
Longhi Angelo (Nettie M) landscape gardener 109 Eddywood h do
—Angelo M (Bernice) oil burner man 396 Albany h 37 Delemore
—Anna M winder 3664 Main h at Feeding Hills
—Christie mach opr PM&GCo r 99 Melrose
—Delia M clk 144 Bridge r 99 Melrose
—Donato (Filomena) emp City h 99 Melrose
—Enrico chauf City r 63 Malden
—Florindo (Serafina) gardener 246 Mill h 141 Hickory
—James J emp City r 204 King
—Mary A married Donald Peabody r rem to Chicago Ill
—Nicholas A (Rose M) trucking 187 King h do
—Nicholas A Jr trucking 187 King r do
—Nicola A (Carmela M) emp City h 204 King
—Pasquale N emp USA r 204 King
—Rocco landscape gardener r 136 Cherry
Longie Ernest r 12 Sherman
Longley Carl E (Bertha V) roofer emp 41 Colton h 408 Franklin
—Charles B (Alice) (New England Door Closer Co) 38 Hampden h at Agawam
—Raymond I Jr (Eleanor B) eng MCCo h 1309 Parker
Longlin Rudolph E (Fabiola A) letter carrier h 105 Stockman
Longo Anthony F (Mary M) const wkr h 100 Margaret
—Cosmo A television wkr 772 Wellington 41 Fremont
—Joseph (Frances Y) shipping clk 1808 Columbus av h 258 Dwight st ext
—Louis (Marie) h 100 William
—Louis J (Fern M) mach opr AmBCorp h 100 Margaret
—Paul warehouse clk 112 Broadway h at W Springfield
—Pietro (Michelina) h 41 Fremont
—Rose mach opr (8) 29 Worthington r 41 Fremont
—Salvatore P (Patricia R) trk driver WSpfd h 11 Wilcox
—Velma J office sec 3d fl 1200 Main h at N Wilbraham
Longobardi Renato (Mary A) managing director Hotel Bridgeway 50 Broadway r do
Longpre Wilfred A (Mathilda D) supt 15 Congress h (3) do
Longtain Robert W (Harriet J) trk driver 229 Albany av r 428 Page blvd
Longtin Edward C (Bertha) janitor 114 Central h 120 do
—Joseph E (Doreen A) h 35 Hall
—Rene A (Rose N) emp circulation dept 32 Cypress h 585 White
—Zephy H (Eva) mech StRy h 2713 Main
Longtine Edward J (Alice O) (Dwight Radio & Television Co) 470 Main and Regal Distributors of Springfield h 29 Melville do

—Mae L tchr Windsor Conn h 216 Wilbraham rd
Longueil Percy J (Vivian E) inspr VNCo h 32 Los Angeles
—Richard A (Mary H) timekpr AmBCorp h 613 Bay
—Vivian E Mrs photostat opr AmBCorp 32 LosAngeles
Longview The apts 116-118-120 Long Hill
Longway—see Langway
Longwell Frank C (Sibil) in US Air Force h (1B) 8 Manor rd
Longwill James M (Lucy W) clk 1295 State h at E Longmeadow
Lookliss Frances H Mrs h 38 Leonard
Loomer Alfred E (Ida M) h 211 William
Loomis Arthur E mgr 1411 Main h 39 Trinity ter
—Beatrice E wid Howard h 2 Whitfield
—Bradner S (Mignon J) mach E Longmeadow h 71 Marsden
—Catherine E wid Arthur W h 94 Monrovia
—Charles J (Carrie M) clk 1709 Page blvd h 22 Texel dr
—Dan A (Harriet C) h 14 Riverview ter
—David B in US Navy r 71 Marsden
—Earl r 15 Lyman
—Etta J r 12 Crosby
—Frances H wid Clifford W r 686 Sumner av
—Frances L library asst 44 Oak IO r 36
—Frank S h 12 Crosby
—Gertrude wid Wilfred h (3) 59 Maple
—Greta E registar Nurses Professional Registry of Springfield 26 Maple h 39 Trinity ter
—Harriet r 27 Virginia
—Helen P wid Peter K r 27 Virginia
—James H (Marion L) auditor US Govt h 18 Gillette cir
—James H Jr (Marilyn D) in US Navy r 18 Gillette cir
—Katherine M Mrs technician (316) 20 Maple h 720 Allen
—Malcolm S (Shirley W) coml artist Chicopee h 56 Marsden
—Marion L Mrs clk USA r 18 Gillette cir
—Mary T wid Paul H h 55 Marengo pk
—Melvin J died Aug 18 1951 age 66
—Philip B (Elizabeth B) maint man 109 Mill h 74 Rockland
—Ralph E (Ruth M) assembler VNCo h 80 Linnell
—Robert L trk driver 16 Fort 2 Whitfield
—see Lumis
Loomos George K (Theodora K) conf WSpfd h 145 Littleton
—Helen clks WSpfd r 145 Littleton
—Thalia clk WSpfd r 145 Littleton
Looney Anna G h (11) 212 Carew
—Eddie r 373 Walnut
—Francis D (Elaine F) heat treater WSpfd h 58 Harmon av
—Helen T r (11) 212 Carew
—Mae A office mgr 1434 Main h (1) 224 Pearl
—Walter I (Vivian K) chat treater WSpfd h 69 Merida
—William C (Anna L) h 174 Fort Pleasant av
—William F buyer 1365 Main r 140 Chestnut
Loos Anna wid Ernest beauty shop 185 Bristol h do
—Henry draftsman 5th fl 31 Hillman r 111 Marlborough
—Ralph W mech 50 Dover r 185 Bristol
Loosemore Margaret r 441 Carew
—Richard T Jr (Levina R) sls rep 509 Allen h 272 Breckwood blvd
Lopardo Alphonse C (Mildred C) trk driver 8 West h 24 Long View
—Andrew J ins agt (412) 1200 Main 152 Euclid av
—Anthony J (Fannie M) linoleum layer 1019 Main h 67 Manhattan
—Ernest emp NEC&PCo r 186 William
—Jeanne M tchr Spencer r 152 Euclid av
—Joseph A (Rose T) mgr Itala Printing and Publishing Co 42 Hampden h 152 Euclid av
—Joseph A Jr in USArmy r 152 Euclid av
—Joseph N mgr E Longmeadow r 186 William
—Lena M wid Andrew h 30 Broad
—Lena V clk 1011 Columbus av r 30 Broad
—Mary wid Nicola W h 186 William
—Michael A (Anna M) clk E Longmeadow h 219 Gifford
—Nicola F r 30 Broad
—Rose T Mrs typist SOD r 152 Euclid av
—Sylvio (Mildred) hair stylist (407) 1383 Main r 186 William

—Thomas E (Dorothy M) (The Linoleum Shoppe) 1049 Main h 133 Powell av
Lopardo's Beauty Shoppe (Mrs Anna C Dunbar) (407) 1383 Main
Lopata Stanley W (Julia R) foreman 519 Worthington h 108 Upton
Lopato Stella emp USA r 83 Northampton av
Lopenzo Antonio mach B-DCBCo h 295 William
—Fiore (Ada P) emp USA h 54 Winthrop
—Michael F (Edith F) emp B-DCBCo h rear 52 Winthrop
Lopes Benjamin A (Helen) trks driver 113 Wilcox r 401 Main IO
—Carlos trucker Westinghouse r 562 Carew
—Edward (Maria S) assembler Westinghouse h 562 Carew
—Ida mach opr Indian Orchard r 562 Carew
—Leo (Louise) dairy wkr Chicopee h 97 Lebanon
—Thomas (Imola) in USAirForce h 23 Holyoke
Lopez Abner E pipe coverer MCCo r 150 Quincy
—Alfonso A (Rachel R) foreman B-DCBCo h 19 Pine st ct
—Anthony W (Rose T) tool mkr PM&GCo h 80 Knox
—Marie L h 150 Quincy
—Thomas (Evelyn M) foreman WMassElecCo h 742 State
Lor Alfred R (Geraldine) in USArmy r (9) 329 Central
—Edna M Mrs drsmkr ASCo h (9) 329 Central
Loranger Joseph r 32 Holyoke
—Raymond J (Rita B) trk driver WSpfd h 112 Congress
Lord Alder H mach opr MDFCo r 3354 Main
—Alfred junk peddler r 79 Quincy
—Alice M Mrs cafeteria wkr 305 State r 90 Waldorf
—Annette A wid Archie W h 25 Redlands
—Archie N died Feb 15 1952 age 49
—C Alfred r 119 Acrebrook rd
—Clarence (Alice M) custodian AIC h 90 Waldorf
—Clifford S (Marie Y) supt 140 Belmont av h (1) do
—Donald (Hazel) mgr 1660 Main h 62 Acushnet av
—Doris M mach opr USEnvCo r (1) 140 Belmont av
—Edna Mrs h (654) 2142 Main
—Elizabeth wid Herman W h 3354 Main
—Ethel T r 292 Goodwin IO
—Eugene A (Lena H) printer emp rear 292 Main IO h 292 Goodwin IO
—Frederick E (Dorothy K) die sinker MDF Co h 3354 Main
—George J (Katharine V) traffic mgr H L Handy Co Plainfield h at WSpfd
—Greta r 368 St James av
—Harold F (Clemence M) letter carrier 436 Dwight h at Chicopee Falls
—Juanita E married Robert Lieson
—Leodor B (Charlotte S) plater MDFCo h 52 Walt
—Lillian M wire wkr CBWWks 142 Cambridge
—Louise H Mrs tchr 465 Plainfield h at Chicopee
—Lucy C wid William S r (6) 7 Loring
—Raymond E prod eng SETCo h 119 Acrebrook rd
—Raymond J (Doris C) slsman 102 Albany h 75 Roanoke rd
—Roland L (Evelyn B) mach USA h 49 Wiley
—Rose A wid George rest wkr 1714 Main r 82 Belmont av
—Ulric (Isabelle D) eng Westinghouse h 212 Bowles pk ext
Lorden Leo M clk 36 Willow r do
Lore Connie Mrs r 147 Lebanon
Loreig Evelyn slswoman 308 Bridge r 99 School
Lorenia The apts 1081 Worthington
Lorent Shirley F wid Francis J h 25 LosAngeles
Lorenz Charles E packer Westinghouse 21 Windemere
—William J (Clara A) h (13) 16 Patton
Lorenzatti Santo J (Josephine P) clk GICCorp h 176 Pendleton av
Lorenzetti Alfred A (Jennie F) asst dir 73 William h 97 Fernwold
Lorenzi David L student r (7) 294 Sumner av
—Helen M wid Ulysses J mach opr USA h (7) 294 Sumner av
Lorenzo Emilio (Ruth) h 48 Armory
Lorillard P Co Inc Edwin A Hinkelman dist mgr tobacco (425-427) 1634 Main

PERSIAN AND CHINESE RUGS
Toros Omartian & Son, Inc.
390 BRIDGE STREET
BROADLOOM CARPETS
DIAL 6-1531

CITY COAL CO. Coal - Fuel Oils - Conn. Coke
Oil Burners - 145 Armory St., Tel. 4-7396

FIELD, EDDY & BULKLEY INSURANCE
1200 MAIN STREET PHONE 4-1112
Policies of Every Kind in All the Best Companies

TELEPHONES: 4-0781 4-1946
V. H. BRINN REAL ESTATE
MORTGAGE SERVICE - APPRAISALS - CONSTRUCTION - INSURANCE
Room 319 115 State Street

Lorimer James E elec h 31 Princeton
Loring Albert B (Mignon H) sec Springfield Bank for Cooperatives 310 State h at Longmeadow
—Eugene R (Betty L) mgr (1st fl) 26 Taylor h 135 Woodside ter
—Hall apts 726 Main
—May E r 38 Sycamore
—Nina F wid Thomas T clk h 7 Spruce
—Robert L (Freda L) physician 4 Chestnut h 65 Leyfred ter
—The apts 7-11 Loring
Loritz Clemens G (Virginia E) tuber opr USR Co r 38 Carew
Lormon Reginald T (Kathleen A) auditor 1421 Main h 32 Arbor
Lorraine Ann E Mrs clk MMLInsCo r 329 St James av
—Harriet emp 32 Worthington 47 Mattoon
—Harriet E Mrs rem to Ludlow
—John F (Ann E) emp USA h 329 St James av
—Spaghetti Palace Charles Spinoglio pres Arturo Garillo sec & treas rest 1677 Main
—The apts 80-84 Spring
—William (Yvette) rem to Ludlow
Lorraine's Doll Shop (Mrs Rose E Levreault) 109 Wilmont
Lortie John B (Marguerite A) tool grinder Holyoke h 27 Fresno
Los Doris P tel opr 295 Worthington h at W Spfd
—Jane R clk 85 Chestnut h at Warren
—Katherine R Mrs clk 294 Plainfield h at Wilbraham
—Walter (Margaret L) trk driver Chicopee Falls h 17 Clayton
Losty Claire M typist USA h at Holyoke
Lotcher Della M rest wkr r 40 Hampden IO
—Marion E Mrs r 40 Hampden IO
Lothrop Helen M wid Clifford h 343 King
—Margaret G physical therapist Bay State Society r 35 Huntington
—William P emp 297 Plainfield r 343 King
Litito Francisco A (Maria F) emp G&BMfgCo h 48 Belle av
—Leonard (Antoinette) barber emp 7 Court House pl h 47 Maryland
Lott Herbert (Lillian) laundry wkr 61 Franklin r 148 10th
Lotta Marshall elev opr h (20) 1123 Main
Lotterman Irving (Betty S) (Stevens Home Supply) 55 Daviston h do
—Louis R (Dora) mail porter B&A h 25 Lexington
Lottie's Beauty Salon (Lottie Wash) (520) 293 Bridge

LOTUS CHINA & GLASS CO INC

Edward H Moll mgr English and domestic dinnerware glass gifts pottery Wedgwood Minton Haviland Syracuse Russel Wright Johnson Bros Duncan Fostoria and others 1399 Riverdale WSpfd tel 7-1702—See p 122

—Jean waitress 123 Broadway r 73 Spring
Lou's Auto Exchange (Louis H Hafha) 85 Boston rd
Loucas Anita emp 158 Chestnut 42 Mooreland
—Argiro G wid George A h 42 Mooreland
—George A died Dec 31 1951 age 56
—Sophie G r 42 Mooreland
Loud Clifford (Mayme G) motor rebuilder 744 Worthington h 21 Wellington
—Clifford G (Bertha M) mach emp 749 Worthington h 31 Sachem
Louden Alice clk Asco h (6) 45 School
—Etta wid Fred r 1967 Main
Loudfoot Raymond mach opr USA , 297 Union
—Warren A (Elsie I) towerman B&A h 129 Suffolk

LOUGEE JOHN F

carpenter-builder and general repairing 231 Wilbraham av h do tel 3-7519

—John F Jr carp r 231 Wilbraham av
—Mary wid Henry M cooks 1331 Main r 357 Westford cir
Loughary Walter G (Marion H) chemical opr 644 Monsanto av IO h 63 Pemaquid IO
Loughery James J (Ruth B) telegrapher 180 Worthington h 70 Pasadena
—Joan B married Donald Clifford
Loughlin John W (Susan E) supt 297 Plainfield h 90 Roanoke rd
—see Laughlin
Loughman John R (Mary U) guard USA h 73 Leitch

LOUGHMAN
—Joseph F (Mary A) pres Indian Orchard Mfg Co Inc 34 Front IO h 1460 Page blvd
—Joseph F Jr student r 1460 Page blvd
Loughnane Charles E (Theresa E) printer Bristol Conn h 27 Ringgold
Loughran Edward (Jeanette G) fabric cutter Cromwell Mills Inc h 1847 Page blvd IO
—Peter G (Ellen) cigars and newsdlr 1387 Main h at Suffield Conn
—Shirley A nurse Mercy Hospital r do
—Solange R clk 369 Plainfield h at WSpfd
Louie's Market (Louie and Vincent Cassanelli) grocers 801 Liberty
Louis Dale W (Edith H) photo retoucher Holyoke h 79 Eddy
—Evelyn M wid Charles W h 408 Belmont av
—Grace A Mrs drsmkr (1) 178 Orange h do
—Market (Harry A Shapiro) grocers 823 Belmont av

LOUIS MOTORS INC

Daniel Cohen treas Milford Cohen sec Hudson Motor Cars sales and service genuine parts and accessories good used cars bought and sold 595 Main tels 4-8894 and 3-4604 and used cars 700 do—See p 39

Louis' Barber Shop (Louis A Maddaloni) 1215 Main
—Delicatessen (Louis M Brodkin) 10 Mattoon
Louise Dressmaking Shoppe (Mrs Louise R Bergeron) drsmkr (228) 196 Worthington
Loumm Lena Mrs emp SHosp r 46 School
Louth Dorothy steno Westinghouse r 908 Allen
—Geoffrey cameras r 908 Allen rdo
—Herbert (Sarah J) gauge eng Westinghouse h 908 Allen
—Marjorie J student r 908 Allen
Louritakis George (Amelia A) heat treater USA h 107 Dwight rd
—Socrates (Helen) polisher Westinghouse h 105 Dwight rd
Loux Harold mgr 654 Page blvd h at Chicopee Falls
Lovatt George N (Dorothy M) abrasive eng NY h 53 Firglade av
Love Barbara R r 225 Belmont av
—Daniel (Selana H) gen mgr Holyoke h 221 Jasper
—George G (Merle C) insp Westinghouse h 174 Euclid av
—Lawrence B (Florence I) eng NY h 225 Belmont av
—Lawrence W mgr 716 Sumner av r 225 Belmont av
—Robert r 122 Greenwood
Lovechio Ann student r 81 Edgeland
—Maria A tchr Williamsburg r 81 Edgeland
—Vito F designer Chicopee r 81 Edgeland
—Vito L (Angelina C) (Lovechio's) 411 Dickinson h 81 Edgeland
Lovechio's (Vito L Lovechio) tailors 411 Dickinson
Lovejoy Elizabeth G wid Edward r (2) 290 Sumner av
—Jean rem to E Longmeadow
—Mabel E tchr 340 Sumner av h (2) 290 do
—Nellie Mrs r 12 Sherman
—Norman asst mgr 330 Bridge r 40 Edwards
Lovekin Frederick r 282 Belmont av
—Richard B (Madeline E) watch repr 371 Dickinson h do
Lovelace Warren H (Jeannette C) clk MMLIns Co h 47 Riverview
—Yvonne C Mrs h 777 St James av
Loveland Elmer C (Jean A) slsman 1880 Columbus av h 51 Baldwin
—George W (Virginia H) checker WSpfd h 353 Taylor
—Harry W carp r 5 Sacket pl
—Isabelle emp USA r 1695 Main
—Jack D emp 109 Mill r 5 Sacket pl
—Jean C Mrs clk 1414 Main r 51 Baldwin
Loveless Agnes E wid Charles E r 37 Dearborn
Lovell Arthur F (Catherine T) emp City h 519 Armory
—Claude rem to Vermont
—Don W (Beatrice D) junk wkr h 9 York
—Ina A Mrs r 1472 Plumtree rd
—Jennie M wid Winfield S h (12) 2708 Main
—Leland N (Phyllis S) carp h (25) 8 Oak Grove av
—Paul A (Helen C) slsman SGLCo h 49 Rochelle
—Virginia W priv sec (806-807) 1387 Main h 45 Pearl
Lovely Lady Beauty Salon (Mrs Maria Hassapelis) 294 Oakland

Lovenberg Albert M (Frances K) eng 24 Belmont av h 74 Mill
—Helen M office sec 1562 Main r 74 Mill
Lover George E (Claire) r 61 Walnut
Lovering Edith M clk 1477 Main h at E Longmeadow
Lovern Walter C (Bernice V) clks WSpfd h 26 Windemere
Lovett Arlene A Mrs billing clk 74 Park r 18 Whittier
—Bernard J (Mary J) slsman 1803 Columbus av h 255 Oakland
—Betty clk CVMfgCo r 166 Hampshire IO
—Charles clk WSpfd r 40 Avon pl
—Charles E custodian 235 State r (Q) 29 High
—Daniel F (Lillian G) insp USRCo h 12 Whittier
—Edmund J (Mae C) slsman Bridgeport Conn h 15 Mandalay rd
—Elizabeth J Mrs h 26 Hancock
—Ellen F wid George E h 106 E Alvord
—Esther H wid Wiley emp Westinghouse h 54 Lincoln
—Florence G bkkpr USEnvCo r 253 Oakland
—Francis emp 71 Colton r 253 Oakland
—Francis W (Elizabeth C) emp USA h at Hatfield
—George E (Arlene A) custodian 221 Bay h 18 Whittier
—George E Jr (Lena B) sergt policeman h 105 E Alvord
—George P (Mary R) slsman 1938 Main and real est Holyoke h (2) 92 School
—Gertrude R clk 1295 State h at Longmeadow
—Harold V (Gladys L) foreman CVMfgCo h 166 Hampshire IO
—James A mech 102 Nursery 249 Bowles pk ext
—James J (Rita E) lwyr (437) 31 Elm and asst clk District Court 208 Broadway h 115 Conn av
—John C (Ellen F) acct DMCo h 104 E Alvord
—Joyce E student r 104 E Alvord
—Lucille wid James rem to Thompsonville Conn
—Mary R Mrs dir WSpfd r (2) 92 School
—Nellie M wid Patrick J h 39 Lester
—Nora J r (39) 97 Spring
—Patricia student r 18 Whittier
—Patrick J died Feb 16 1952 age 73
—Richard T (Gertrude R) asst mgr Western Massachusetts Electric Co h 73 State h at Longmeadow
—Sarah A slswn r 253 Oakland
—The Apts 809½ State
—Thomas J (Mary E) h 253 Oakland
—Thomas J (Nancy E) slsman 1694 Main h 102 Belmont av
—Vincent R emp USRCo r 106 E Alvord
—Wilfred T (Yolanda A) mach DMCo h 49 Montrose
—William F emp City h (Q) 29 High
—Yolanda A Mrs furn rms 49 Montrose r do
—see Leavitt
Lovetti Theodoro r 33 Phoenix
Lovich Marion T bkkpr 1548 Main h at Suffield Conn
Loving Minor (Ruth B) presser h 43 Franklin
Lovotti Louis J (Mildred K) emp 130 Lyman
Low Allan W emp MCCo Monsanto av IO h at Longmeadow
—Arthur R slsman 35 State h at Chicopee Falls
—David G (Mary M) slsman 209 Page blvd r 58 Gold
—Elsie M wid William W r 452 Wilbraham rd
—Eva H Mrs clk (203) 95 State h at Chicopee
—Fred C treas The Chapman Valve Mfg Co 203 Hampshire IO r 135 Essex IO
—Henry J (The Hi-Way Shopper) 793 Boston rd h at Longmeadow
—I S (Low Supply Co) 243 Worthington h at Providence RI
—James (Jean H) with Bay State Thread Works 15 Mill h 40 Albermarle

LOW MAURICE CO

John E Zick pres James F Zick v pres Leo P Zick treas plumbing heating and electrical supplies wholesale and retail and hardware 146 State tel 3-6696

—Peter (Margaret E) mason h 218 Island Pond rd
—Sidney (Doris T) research eng CVMfgCo h 135 Essex IO
—Supply Co (I S Low and Leo Michaelson) elec equipment 243 Worthington
—Vera M waitress 666½ St James av r 15 Merida

Residential Heating and Air Conditioning
W. C. LINE CO., INC.
586 Riverdale St., W. Spfd., Mass., Tel. 6-6357
MFRS. DUCTS & FITTINGS

PRESTON and OLMSTEAD, Inc.
"SPRINGFIELD'S LEADING INSURANCE OFFICE" •

Lowe Albert r 73 Spring
—Albert emp USA r 143 Wilbraham av
—Albert L (Grace W) h (10) 19 Salem
—Alexander (Marion G) asst supv Westinghouse r 927 Boston rd
—Arthur (Johnnie M) emp LM&SCo 1190 Main
—Brothers Co Charles S Herne mgr paints 153 State
—Dorothy E clk 365 State r 4 Ingraham ter
—Eva B Mrs bkkpr 1904 Main r 13 Beech
—George r 19 Bliss
—Helen C Mrs priv sec 310 State h 2809 Main
—Irene S Mrs supv 3d fl 1200 Main 50 Oak Grove av
—Janet A bkkpr Spfd Nat Bank & Trust Co r 50 Oak Grove av
—John L firefighter 86 Court r do
—Louise wid Lewis L slswoman h 183 Woodside ter
—Margaret B junior acct (236) 31 Elm h at Longmeadow
—Marion G Mrs office nurse (222) 292 Worthington r 927 Boston rd
—Percival J (Mary M) insp (335) 196 Worthington h 94 Benton
—Peter K (Elizabeth A) mach USA h (1-B) 82 Manor rd
—Robert F (Josephine M) clk 141 Main IO h 47 Quebec IO
—Ruth C medical sec (246) 121 Chestnut h at Longmeadow
—Sarah C wid James L r 46 Queen
—Stuart C slsman ASCo r 2809 Main
—William H (Eva B) mgr produce dept 10 Orange h 13 Beech
—William S (Irene S) slsman h 50 Oak Grove
Lowell Francis G (Claire R) prod planner Am BCorp h 18 Noble
—John L (Sally F) rem to Agawam
—Sherman L (Alice C) slsman 33 Plainfield h 1086 State
Lowery Charles W (Mabel) peeler LM&SCo h 34 Arthur Picard cir IO
—Eddie L tire wkr CFalls r 40 Congress
—Eugenia wid Simmie h 40 Congress
—James W (Kate R) tire wkr Chicopee Falls h 34 Congress
—Joseph F (Minnie H) mgr 360 Central h 29 Glendell ter
—Willie (Camella) emp USA h 46 Vine
Lowman Ellen P priv sec 115 Dwight r 761 Worthington
Lownds Herbert G (Madeline C) stock control clk USA h at Easthampton
Lowney James (Julia M) mach opr AmBCorp h 825 Carew
Lowrey Lois A nurse (11) 20 Maple h at Longmeadow
Lowry Harold (Elsie) in USNavy h 33 Jefferson av
—Paul V (Rita A) storekpr USGovt h (1) 60 Norwood
—Wesley A stock clk 211 Worthington h at WSpfd
Loy Eileen B priv sec 5th fl 44 Vernon r (3) 292 Union
—Elizabeth D wid Emerson J h (3) 292 Union
Loyal Masters Cleaners and Dyers (Mrs Rosalind B Friedman) 27 St James blvd
—Order of Moose Bernard R Truskey steward (214) 1653 Main
Loyalty Group Fred J Hooben mgr ins (503) 145 State
Loyd Jas W (Ann) slsman Boston r 56 Malden
—John S clk A&PCo r 56 Malden
—Lewin E (Helen E) printer DMCo h 56 Malden
—Mabel E Mrs slswoman 1498 Main · 56 Malden
—William B (Mabel E) store kpr Wesson Memorial Hospital h 56 Malden
Loynes Alice E r 83 Buckingham
—Louise V wid George r 83 Buckingham
—Vernon H (Rose A) h (3) 663 State
Lozier Raymond rem to Worcester
Lozo Leroy A trucker B&A r 28 John
Lozzi John A (Catherine) supt Titeflex Inc h at Longmeadow
Luanion Fred R (Thoda) painter h 363 Bay
Lubarsky Charles (Judith P) platform wkr h 27 Amity ct
—Edward (Eunice L) peddler h 67 Euclid
—Herbert (Fnis M) rem to Chicopee
—Louis (Bessie) painter 157 Market h 234 Shawmut

Lubas Louis A (Florence C) insp AmBCorp h 21 Walter
—Lucy S wid Peter clk 367 Worthington h (5) 13 Holland
Lubell Eliot (Lola A) physician 344 Belmont av r inq do
Luberick Antionette C Mrs r 83 Lumae
Lubin Isabelle wid Albert A h (1) 85 Sumner av
—John F mach USA r 70 Temple
Lubold Della mach opr Smith & Wesson Inc r 1036 Main
—Fred r 2829 Main
Lucardi Albina C clk (205) 44 Vernon h at Agawam
—Ray plumber r 1115 Main
Lucarino Anthony D gas sta r 64 Whiting
—Carmino A machopr MDFCo h 64 Whiting
—Christine M r 64 Whiting
—James V mail porter B&A r 64 Whiting
Lucas Andrew J (Beatrice) insp of elevators (415) 36 Court h 106 Commonwealth av
—Anthony W (Sally M) foreman MCCo h 199 Canthell IO
—Bernice C Mrs tchr Thomas M Balliet School r 69 Dimmick
—Bradford A (Joye) rem to Washington DC
—Eli J insp USA h (1) 3179 Main
—Evelyn M r 106 Commonwealth av
—Frank A (Bernice C) carp Westinghouse h 69 Dimmick
—George M (Elsie C) forger MDFCo h 77 Johnson
—M Warren supv USA h 32 Manitoba
—Marguerite h 709 Main
—Paul W (Marion C) mach opr VNCo h 123 Lowell
—Richard A (Phyllis) treas Safety Devices r inq do
—Theodore C (Louise B) mgr Phoenix Mutual Life Ins Co h 47 Mulberry
—Thomas T (Ila A) rem to WSpfd
Lucchesi Amedeo A (Carolina M) rem to Union City NJ
—Emilio A (Ida A) (Riani & Co) 582 Belmont av h 655 do
—Peter (Gertrude L) baker 353 Chestnut h 90 Eddy
Lucchini Elio (Mary A) rem to California
—Joseph (Mary C) constr wkr (400) 1694 Main h 15 James
—Louis constr wkr r 21 Wilcox
—Rose married Charles E Jasmin
Luce Betty Jane clk 1414 Main r 874 Liberty
—Charles r 171 Chestnut
—Daniel F (Helen M) houseman Wesson Maternity Hospital h 22 Church
—Emma M Mrs rem to Baltimore Md
—Ethel M wid Albert H r 9 Grant
—Francis J mach opr AmBCorp r 22 Church
—Grace F wid William R died May 22 1951 age 71
—Helen F wid Robert E h (1) 290 Franklin
—James W (Edna A) prod clk Westinghouse h 874 Liberty
—Lawrence K r 241 Worthington
—Lucas (Mary) elev opr 1414 Main h 54 Auburn
—Lyle E (Concetta C) mach USEnvCo h 969 Allen
—Owen D (Virginia B) trk driver 24 Pershing ter r do
—Robert L (Cecelia A) slsman 355 Chestnut h (2) 290 Franklin
—Theresa Mrs box mkr WSpfd r 52 7th
—Theron E (Jeanette) slsman 355 Chestnut h at Agawam
—Thomas J mach opr USA r 22 Church
—Valarie Mrs mach opr 33 Lyman h (8) 36 John
—Virginia B Mrs office sec WSpfd 24 Pershing ter
Lucek Victor M (Regina H) tester 3664 Main h at Ludlow
Lucerino Antonio (Phyllis) trk driver City h 860 Columbus av
—Joseph trk driver 453 Worthington r 860 Columbus av
—Mary married Marino Martini rem to NY
Lucero William H (Barbara K) in US Navy r 243 Wilbraham rd
Lucey Annie E wid Patrick J died Aug 11 1951 age 77
—Donald F (Margaret M) firefighter SFD h 7 Beverly
—Frank J (Marjorie G) h (4) 26 High
—Frank P (Margaret M) business agt (235) 196 Worthington h 5 N Chatham

LUCEY
—Frank P jr student r 5 N Chatham
—James J (Gertrude C) plumber h 62 Balfour dr
—John rem to Wellesley
—John J (Ellen A) rem to Europe
—John J (Mary E) h 116 Revere
—John P Rev curate Our Lady of Hope Church Roman Catholic r 577 Carew
—John W (Ella M) student 43 William Sands Jr rd
—John W (Hannah F) stock clk SGLCo h 47 Edgemont
—Katherine A wid Denis D h 16 Wolcott
—Marion R married Colin B Binyon
—Marjorie G Mrs payroll executive 1414 Main r (4) 26 High
—William E publisher Boston r 116 Revere
Luchini Itola (Aurelia R) (Van Horn Spa) 501 Armory h 126 Ardmore
Lucia Albert painter r 216 Durand
—Angelo A (Della J) tool eng Bridgeport Conn h 271 Gillette av
—Angelo J filer Smith & Wesson Inc r 15 Nelson av
—Annibale (Fannie) foreman Titeflex Inc h 146 Colton
—Anthony bartender r (3) 7 Lillian
—Anthony emp 46 Hampden r 146 Colton
—Anthony (Catherine S) hardener 67 Boylston h 19 Collins
—Anthony J (Margaret) carpet mech 1123 State h 236 Nottingham
—Antonio (Angela M) rest wkr WSpfd h 8 Brigham
—August J saw wkr 67 Boylston r 15 Nelson av
—Ernest T acct emp 7th fl 29 Worthington r 216 Durand
—Eugene J (Mary C) driver VNCo h 95 Lilleton
—Ferdinand R emp 67 Boylston r 146 Colton
—Frances A clk 93 Orleans r 36 Colchester
—Francis A (Rita A) emp City h 34 Shillingford
—Frank (Mary) painter h 76 Ashley
—Frank J in US Army r 15 Nelson av
—Guy C (Shirley B) serviceman 89 Logan h at Belchertown
—Henry R (Celia B) boxmkr USA h 6 Carlisle
—Joseph in US Army r 76 Ashley
—Joseph (Elizabeth) mach 33 Lyman h (6) 101 Magazine
—Joseph (Shirley R) mach E Longmeadow h 216 Durant
—Joseph F emp City r 15 Nelson av
—Joseph F (Vivian J) clk Hotel Kimball h 397 Walnut
—Joseph G (Stella F) mach VNCo h 27 Gilman
—Lawrence r 146 Colton

LUCIA LUMBER COMPANY
(Raymond F Lucia) lumber building materials and roofing millwork doors builders hardware Silver Agawam Mass tel Spfd 6-7286 —See p 182

—Margaret Mrs cafeteria wkr 263 Alden 36 Colchester
—Maria T wid Francesco h 15 Nelson av
—Pasquale (Francesca M) h 150 Colton
—Peter (Caroline) h 237 Tyler
—Peter A (Viola L) gas sta atdt 1014 State h 345 Walnut
—Petro (Elisa) mach opr Westinghouse h 94 Bowles
—Robert W student r 271 Gillette av
—Sadie T mach opr DMCo r 15 Nelson av
—Shirley R Mrs nurse 216 Durant r do
—Thomas (Michelina) sprayer Titeflex Inc h 36 Colchester
—Thomas P (Annette H) emp RyEx h 78 Ashley
Luciani Benedetto R (Elizabeth R) emp Westinghouse h30 Fremont
—Marguerite D Mrs tel opr TelCo 126 William
—William A (Marguerite D) insp USA h 126 William
Luciano Robert E (Helen C) eng Holyoke h 17 Chase av
Lucier Alexander (Georgianna) bench wkr 3664 Main h at Holyoke
—Bruce mach opr PPCo r44 Myrtle

Lucier Hector
(Eveline) (Spfd Real Estate Exchange) 5-6 Court House Pl h 415 Sumner av—See lines and P 242

—Raymond C (Julia A) presser (3d fl) 15 Park h (B) 96 Lionel Benoit rd

TELEPHONE 3-5111 D. J. ST. GERMAIN & CO. ESTABLISHED 1924 — INVESTMENTS OF DISTINCTION SUITE 501 1490 MAIN ST.

REAL ESTATE
RENTALS
APPRAISALS
A. C. WHITE, JR., REALTOR
496 Bridge St. Telephone 2-5109
INSURANCE
PROPERTY MANAGEMENT
MORTGAGE LOANS

GENERAL INSURANCE **MacDONALD & JOHNSON, Inc.** (607-608-609-610) 1387 MAIN STREET TELEPHONE 6-5461

Contractors - Masons Carpenters - Builders SAPELLI CONSTRUCTION CO., INC. 530 ST. JAMES AVENUE Phones 2-1057 2-4736

LUCIER
—Rene G student r 415 Sumner av
—see Lussier
Lucille-Helaine (Mrs Lucille and Vera Horowitz) dresses 695 Dickinson
Lucius Dorothy D clk 1295 State h at N Wilbraham
—Edward L (Vina M) firefighter SFD h 46 White
—John D (Elizabeth M) eng emp 12 Cass h 46 White
—Leon H (Louise B) maint man 1653 Main h 35 High
—Richard W (Dorothy M) fire fighter SFD h 313 Worcester 10
Luckcuck Jackie G (Helen T) clk Dept of Public Welfare h 34 Holy Cross
Luckie Robert L janitor 1387 Main h at Chicopee
Luczek Albert (Sophie) ruler MCCo h 11 Primrose 10
—John press opr Westinghouse r 91 Primrose 10
—Stanley J draftsman E Longmeadow r 11 Primrose 10
—Walter (Anne B) mach designer E Longmeadow h 245 Oak 10
Ludden Genevieve A tchr Chicopee h 30 Sumner ter
—Gladys wid Earl mach opr AmBCorp h 18 E Hooker
—Mabel T wid George H r 68 Catalpa ter
—William P (Mary J) mach BMTCo h 17 Douglas
Luddy John F (Mildred) slsman 3d fl 1387 Main h at Hazardville Conn
Luderer Eric H (Gertrude) assembler E Longmeadow h (5) 20 Jenks
—Herman G (Clara M) h 2291 Main
Ludessi J William Rev pastor Our Lady of Mt Carmel Roman Catholic Church h 123 William
Ludkiewicz Steven (Steffiney) emp 175 State h 21 Auburn
Ludrich Ralph E painter r 52 High
Ludwick Robert L (Patricia J) slsman WSpfd h 210 Pearl
Ludwig Apts 9 Bond
—Effie E tchr 20 Lydia h at Hampden
—Emil R (Olena A) clk VNCo h 118 Ontario
—Joan M slswoman 145 State h 20 Sumner av
—William J (Nellie D) h 49 Colonial av
Ludwin Lena M forewoman 3664 Main h at Chicopee
Luebke John J (Elsie R) cost acct Titeflex Inc r 91 Pineywoods av
Lueddecke Kurt H (Claire A) plumber emp 477 Union h 147 Cambridge
Luell Zobena M wid William F h 24 Saratoga
Luella's Dry Goods Store (Romeo C Nadeau) 616 Page blvd
Luffriti Edward (Dora) in USArmy r 40 Clayton
Lugar George E (Hazel M) janitor (2) 52 Walnut h do
Lugenbuhl Charles (Andree) rem to Johnson's Island
Luik Gustav G (Irene G) foreman WSpfd h 172 Windemere
Luippold Edwin L (Eunice M) dept mgr MMLInsCo h 1343 Bradley rd
—Frederick C (Erma S) clk MMLInsCo h 24 Berlin
Luisi Cesare (Mary L) custodian Spfd College h 32 Manhattan
—Mary L Mrs mach opr r 32 Manhattan
Lukas Charles L (Juni K) aviation instr Feeding Hills h 75 Gillette cir
—June K Mrs steno SOD r 75 Gillette cir
—Mary M wid Leo L emp City h 1391 Dwight
Lukasik Frank T (Nellie S) heat treater 3664 Main h at Chicopee
Luke Joseph F (Eva F) trk driver h 59 Rosella
—Pearl N Mrs priv sec SETCo r 61 Hayden av
—Rita R r 19 Portsmouth
—William (Elizabeth M) mach WECo h 19 Portsmouth
—William K (Pearl N) bus opr StRy h 61 Hayden av
Lukes M Ruth clk S Institution for Savings 441 Sumner av
—Margaret T wid Harrye dog hospital 441 Sumner av h do
Lukmin Michael G (Catherine B) janitor 8 and 10 Huntington h 8 do
Lukow Joseph r 166 State
Lula Joseph (Mabel) ins agt 2d fl 119 State h at Chicopee
Lull DeLos G died July 30 1950 age 65
—George T (Cecilia I) watch mkr emp (203) 137½ State h 351 Dwight rd
—Harriet wid DeLos G h 36 Summit
—Robert T watchmkr emp (203) 137½ State r 36 Summit
—Sumner H (Inez M) elec eng WMassElecCo h 27 Bryant
Luman John F (Elizabeth C) insp Westinghouse h 306 Union
—Patricia C assembler 3664 Main h at Holyoke

LUMBER CENTRE INC
building materials-lumber of every type-doors-windows-wallboard insulation mill-work-paints and hardware 390 Albany tel 7-5058—See p 174

Lumbermen's Mutual Casualty Co Hartley Moreland claim mgr claim dept (405) 1200 Main
Lumis Harriet R wid Fred W tchr art 28 Bedford rd h do
Lumpkin Erma L emp 233 Carew r 113 10th
—Roosevelt (Virginia) foundry wkr CFalls r 137 Essex
Lunan Elizabeth Miss h 48 Hobson
Lund Carl M (Joan H) v pres Con-O-Lite Burial Vault Co 62 Belle h 226 Fort Pleasant av
—Edward E (Elizabeth) mach VNCo h 172 Dunmoreland
—Georgia A wid Bernard G r 92 Dunmoreland
—Walter R (Anna M) h 112 Dickinson
Lundberg Howard G (Bernice M) asst sec MMLInsCo h 210 Norfolk
Lundell Conrad W (Miriam M) slsman Boston h 53 Donbray rd
Lunden Arline G married George D Fisher rem to Heidelberg Germany
—Donald D in USNavy r 55 Oak Grove av
—Harry M (Marion D) toolmkr PM&GCo h 55 Oak Grove av
—Patricia M nurse SHosp r do
—Richard M student r 55 Oak Grove av
—Walter W (Violet M) design eng 89 Logan h at Hampden
Lunderville Barbara J nurse Mercy Hospital r do
Lundgren Ellen S wid Oscar F h 103 Hastings
—Maybelle E Mrs nurse Wesson Maternity Hospital r 103 Hastings
—Nelson O (Maybelle E) treas United Pattern and Die Co Inc 92 Hayden av r 103 Hastings
—Oscar F (Agnes R) h 584 Armory
—Walter R (Dorothy M) mach opr 3664 Main h at Feeding Hills
Lundin Carl V (Opal M) capt Salvation Army h 38 Hunter pl
Lundon Joseph (Bessie L) route slsman r 73 Kenwood pk
Lundquist Carl E N (Mildred F) insp Westinghouse h 212 Bay
—Gail M clk 300 Bay r 212 do
—Mildred I student r 212 Bay
—Philip E (Joan) (Bus Body & Motor Repair Co) 501 Taylor h at Feeding Hills
Lundrigan Edward M (Margaret M) firefighter SFD h 13 Thames
Lundy Catherine R r 187 Bowdoin
—Daniel B (Ruth T) office mgr DMCo h 32 Red Stone dr
—Grace wid Victor A h 28 Fenimore blvd
—Hazel checker USA r 170 Berkshire 10
—Israel J (Sarah M) mach Westinghouse r 117 Massasoit
—John J h 187 Bowdoin
—Marie F r 187 Bowdoin
—Nathan (Dora B T) shoe repr 665 Dwight h 33½ Bancroft
Lung Chu h 2204 Main
Lungarini Albertina J clk TelCo r 45 Margerie
—Aldo (Zaira) mason E Longmeadow h 45 Margerie
—Marie R clk 1295 State h at WSpfd
—Veglia B clk 24 Charles r 45 Margerie
—Vezio J (Rita E) mason h rear 679 Worthington
Lunghi Albert D (Virginia M) sheet metal wkr emp 12 Hayden av h 419 Franklin
—Luciano h 299 Taylor
Lunn Alfretta wid Edward R r 15 Marlborough
Lunsford Carter J (Shirley P) slsman h 9 Manor rd
Luongo Michael (Rose) janitor 8 Winter h 92 Cherry
—Peter M tool mkr GECo r 92 Cherry
Lupa John S (Genevieve V) cutter CVMfgCo h 136 Page blvd
Lupia Ann Mrs sewer 18 Park h (11) 97 Spring
Lupien Alphonse J (Irene E) fire fighter SFD r 35 Ralph
—Arthur G (Estelle A) foreman GFBCo h 23 Tacoma
—Emma R wid Simon E h 35 Ralph
—The apts 2752 Main
Luppi Albert A (Florence M) foreman 245 Chestnut h 449 Taylor
—Dino A waiter Highland Hotel h 21 Niagara
Lura Leo J (Mary E) fireman NYNH&H h (7) 38 Roseland
Lurch Robert rem to Deerfield
Lurinsky Harry (Ruth B) slsman 117 Lyman h 532 Union
Lusby Robert (Nellie M) h 182 College
Luscht Mary r (8) 250 Liberty
Lusignan Arthur E mach USA r 366 Liberty
—George H (Virginia G) foreman MCCo h 98 Parker 10
—Jane Mrs clk B-DCBCo h 4 Salem
Lussier Albert J (Grace B) refrigeration repairman h 242 College
—Alfonse E (Ann H) chauf Chicopee and (General Saw Co) 1163 Dwight h 178 Lebanon
—Anna died Jan 9 1952 age 93
—Anna M Mrs r 17 Wolcott
—Azarie (Louise A) painter h 3040 Main
—Earl D pharmacist 3090 Main h 3094 do
—Edward I ins agt (209) 83 State h at Chicopee Falls
—Edward L (Marguerite D) assembler E Longmeadow h 174 Marion
—Ernest J (Leona M) carp h 18 Noble
—Ernest J (Lillian J) steelwkr h 58 Swanton ct
—George (Edna J) grinder Westinghouse h 87 Duryea
—George E clk USA h at Easthampton
—George O (Rita A) slsman 29 Logan h 292 Abbott
—Georgianna E h 24 Dover
—Germaine office sec (507) 146 Chestnut r 215 Norfolk
—Harvey E r 18 Noble
—Hector J (Nancy C) bus opr StRy h 27 Chilson
—Henry H A mach opr VNCo r 15 Shamrock
—Herman H (Mary E) janitor USRCo r 18 Medford
—J Armand (Lucia A) mgr meat dept 620 Carew h 37 Marble
—Jean R (Helen E) h 67 Margerie
—Joseph (Elizabeth) trucker B-DCBDiv h 181 Pineland av
—Joseph H physician 146 Chestnut h 215 Norfolk
—John P slsman H L Handy Co r 43 Eagle
—Lester J (Kathryn M) foreman GBCo h 249 Bowles pk ext
—M Viola married John Labrara
—Mary wid Louis D h 111 Union
—Nancy C Mrs monotype opr 340 Main 27 Chilson
—Paul L (Dorothy C) micromatic honer 3664 Main h at Chicopee
—Richard student r 87 Duryea
—Rita M married Leo R Smith
—Roland M missionary Haiti r 43 Eagle
—Rosairo dishwasher 2805 Main r 2829 do
—Theodore R (Adrienne M) postal trans clk h 43 Eagle
Lust Elizabeth M clk 1295 State h at E Longmeadow
—Raymond (Rita A) carp h 22 St James cir
Lustofin Eugene in USNavy r 83 Lyons 10
—Felix (Ludwiga) emp CVMfgCo h 83 Lyons 10
—Stanley in USArmy r 83 Lyons 10
Luszcz Alexander J assembler r 144 Parker 10
—John J (Julia A) stock clk CVMfgCo h 144 Parker 10
—Stanley F constr wkr r 144 Parker 10
—Wanda A assembler Westinghouse r 144 Parker 10
Luszczewski Chester J foreman Westover Field r 38 Underwood
—John (Ludwika) emp 237 Taylor h 38 Underwood
—Wanda K supr 1250 State r 38 Underwood
Lutat Emil A (Helen F) rem to Agawam
Lutes Mabel M h (8) 90 Westminster
Luther Henry O (Katherine L) mach opr E Longmeadow h 93 Eleanor rd
—Janice V clk Hartford Conn r 93 Eleanor rd
—Rose E r 12 Utica

See DEVENS REALTY CO. 31 ELM STREET TEL. 9-1513 FOR A HOME OR MORTGAGE LOAN

1490 MAIN STREET **SPRINGFIELD FINANCE CO., INC.** Tel. 4-3193
General Loans — Springfield Acceptance Co. — Auto Financing

Luthgren Adolph E (Christine I) letter carrier PO 436 Dwight h at E Longmeadow
—Elwin W (Ina A) elec maint helper WMass ElecCo h 60 Catharine
—Hilda H Mrs office sec (1009) 95 State r (7) 75 School
—Ina A Mrs dental asst (412) 1653 Main r 60 Catharine
—Jennie C wid August E h 588 Carew
—Jennie E bkkpr Chicopee r 588 Carew
—M Genevieve priv sec S Safe Deposit and Trust Co 127 State h at E Longmeadow
—Oscar E (Florence M) h 588 Carew
—Warren (Hilda H) dept head Chicopee h (8) 75 School
—Wilfred G (Myrtle) asst treas Spfd Five Cents Savings Bank The 1319 Main h at Longmeadow
Luty Jean H Mrs slswoman 1502 Main 30 Robinson
—Robert route slsman 196 Franklin r 31 Church
Lutz Albert M (Yvonne R) tube insp USRCo h 41 Mulberry
—Alfred F (Aileen M) emp AmBCorp h 60 Putnam cir
—Arthur D (Phyllis J) slsman 86 Greenwood h (4) 198 White
—Elwood (Isabelle S) (Maple Quality Market) 34½ Maple h 24 Ventura
—Kalman (Sarah) (Maple Quality Foods) 34½ Maple h 36 do
—Louise T cashier WUTelCo h 183 Woodside ter
—Oliver J (Joyce H) rigger 50 Laurel h 329 Abbott
Lutzar Freda E emp 386 Long Hill r do
Luukkonen Voitto A (Dorothy A) ordnance eng USA h at Longmeadow
Luvera Anthony (Angelina) mach SDFCo h 79 Acushnet av
—Anthony Jr (Louise) packer 1808 Columbus av h 77 Acushnet av
—Anthony C (Mary E) trimmer 29 Sheffield r 7 Holland
—Frank (Rosa) h 81 Wilcox
—Frank A (Martha J) policeman h 148 Eastern av
—Frank J (Lena) mach AmBCo h 92 Firglade av
—Joseph F in USArmy r 182 Quincy
—Joseph R (Josephine) h 182 Quincy
—Ralph J mach opr 296 Main 79 Acushnet av
Lux Rudolf (Dorothy J) supt Holyoke h (1B) 66 Long Hill

Luxor Cab Co
(Miller Taxi Service) 112 State near Main tel 2-4151—See p 264

Luz John sta fireman r 49 Holyoke
Luzarder William E (Lila) h (316) 137½ State
Luzi Enio (Lydia) body wkr 1515 State h (C) 54 Edmund Wynne cir
Luzius Charles H (Esther F) lithographer BBNCo h 39 Old Brook rd
Luzwig Leslew emp H L Handy Co r 214 Commonwealth av
Lydon Donald E actor r 61 Central
—Herbert C insp USA r 61 Central
—Jennie G wid Mark J h 61 Central
—Kathleen buyer 1365 Main r 1757 do
Lyford Bessie L wid Edwin F r 86 Bowdoin
Lyke Raymond T (Marie C) trk driver 42 Emery h 42 Euclid av
Lyko Frank J (Rachel I) set up man 3664 Main h at WSpfd
Lykse Rosa housewkr r 387 Central
Lyle Raymond W (Lydia M) h 25 Churchill
—Robert (Anna H) adjuster Westinghouse h 50 Prentice
—Rosamond B married Stanley A Porter rem to Exeter NH
Lyles Eddie h 33 Walnut
—Jean steno 240 Plainfield h at Wilbraham
Lyman Alice wid Homer B r 37 Coleman
—Anne B wid Ernest M r 17 Litchfield
—Beatrice W principal interviewer 282 Dwight h at Easthampton
—C Winifred Mrs h 7 Kensington av
—Cafe (Ode J Desmarias) 7-9 Lyman
—Dayton dishwasher 2232 Main r 1036 do
—Edwin H (Anna G) musician and sec Musicians Assn Local No 71 AFofM (208) 137½ State h 40 Belmont av
—Edwin H Jr (Louise L) lwyr (Ely King Kingsbury & Lyman) (1022) 1387 Main h at Longmeadow

—Electronic Corp John R Lyman pres radios 12 Cass

Lyman Eugene A
(Grace A) structural eng pres McClintock & Craig Inc (200) 458 Bridge h 182 Overlook dr—See P 132

—Evelyn R clk MMLInsCo r 37 Coleman
—Florence B r 53 Thompson
—Frank J (Julia B) h 37 Coleman
—Frank W (Florence E) store kpr WSpfd h 61 Central
—Fred W (Grace L) h (502) 774 State
—Homer B emp (502) 39 Worthington r 37 Coleman
—John R (Pauline A) pres Lyman Electronic Corp 12 Cass (Soundco Electronic Supply Co) 147 Dwight and (Springfield Sound Co) 768 Worthington h at Wilbraham
—John R Estate of office 439 Chestnut
—John Reed (Ethel M) slsman h 74 Robert Dyer cir
—Louis A (Noma J) (The Ornamental Iron Shop) 40 Main h at Longmeadow
—Lydia W r 184 Middlesex
—Margery nurse S Hosp r do
—Martha M Mrs r 107 Conn Av
—Mary F bkkpr WSPfd r 107 Conn Av
—Nan M Mrs office sec 78 Hillman r 20 Alderman
—Pearl W (Lillian J) h 1479 Page blvd
—Ralph S (Rose) chemical wkr 644 Monsanto av IO h 278 Centre IO
—Richard A (Nan M) mason trender h 20 Alderman
—Robert K (Margaret S) sls mgr 147 Dwight h at Longmeadow
—Ruth Mrs clk NYCRR r 79 Spring
—Shirley H clk 365 State h at WSpfd
—Theo E (Minnie H) h 31 Daytona
—Wallace R (Esther J) eng Westinghouse h 188 Russell
—William E (Marion B) assembler CVMfgCo h 199 Boston rd
—William G asst mgr Apremont Lanes 17 Pearl h at Westfield
Lynch Agnes M steno 80 Court r 1199 Bradley rd
—Ann M Mrs emp 175 Walnut r 68 Manchester ter
—Anna S Mrs (C J Lynch Florist) 391 Armory r do
—Anne M clk Dept Public Welfare r 237 Orange
—Anne M physical therapy technician Mercy Hospital r 55 Maplewood ter
—Anne R Mrs office sec (205) 496 Bridge r 94 Dawes
—Annie G r 51 Forest Park av
—Antonina E Mrs steno 47 Federal 22 Monmouth
—Arline N bkkpr 4th fl 31 Hillman 15 Fairmont
—Barbara M clk Spfd Dailey News r 24 Foster
—Beatrice A r 372 Franklin
—Bernard W (Barbara M) slsman GICCo h 18 David
—Bridget H Mrs cleaner Union Trust Co r 27 Stockman
—C Edward clk B&A Charles h at WSpfd
—C J Florist (Charles J and Anna S Lynch) 391 Armory
—Catherine wid Patrick J r580 Armory
—Catherine I lwyr (330) 31 Elm h 51 Forest Park av
—Catherine J h (4) 21 Salem
—Catherine M Mrs clk (226) 36 Court 562 Armory
—Cecelia Mrs r 3384 Main
—Cecelia M married Leon C Stevenson
—Charles J (Anna S) trk driver Westover Field and (C J Lynch Florist) 391 Armory h do
—Daniel E (Glorianna) material kpr USA h 62 Wait
—Daniel E (Margaret C) mach AmBCorp h 113 Maynard
—Daniel J (Corinne R) electrotyper 29 Worthington h 3 Los Angeles
—Daniel J (Mary J) maint man Willimansett h 16 Tinkham rd
—Daniel J (Mary M) h 172 Euclid av
—Daniel L (Anna M) calibrator AmBCorp h 3376 Main
—Dennis r 235 Pine
—Dennis M (Katherine F) policeman h 11 Trenton
—Doris M Mrs clk SF&MInsCo r 270 Locust
—Dorothy G assembler 3664 Main h at Holyoke

—Edward emp City r 27 Bliss
—Edward A (Mary A) asst foreman USA h at E Longmeadow
—Edward D mach VNCo r 113 Maynard
—Edward F (Evelyn H) emp 616 Berkshire av h 54 Hobson
—Edward F (Lorraine A) slsman 500 Columbus av h 5 Los Angeles
—Edward H (Eileen J) installer TelCo h (4) 23 Federal
—Edward J (Augusta M) expediter AmBCorp h 55 Athol
—Edward M (Grace H) assembler Westinghouse h (41) 198 Bowdoin
—Edward T (Amelia I) policeman h 76 Clifton av
—Edwin J insp USA r 191 High
—Eileen M clk USA r 66 Fisk av
—Eleanor F wid Charles F h 151 Westminster
—Elizabeth K steno 73 State r (5) 186 Woodside ter
—Elsie M clk TelCo r 14 School
—Emily F tchr C Falls r (3) 64 Federal
—Evelyn H Mrs bkkpr (212) 95 State 54 Hobson
—Florence L clk (303) 145 State h at Westfield
—Frances J wid Henry A h 40 Willard av
—Francis J (Bridget H) rubber wkr USRCo h 27 Stockman
—Francis J (Kathleen J) meat supt A&PCo h 27 Albemarle
—Francis J (Mary E) grinder CVMfgCo h 186 Walnut
—Francis M (Mary M) v pres Hartford Conn h 4 Stratford ter
—Francis P (Hilda M) elec emp 198 Chestnut h 987 Carew
—Francis P jr student r 987 Carew
—Frank emp Westinghouse r 133 Catharine
—Frank C (Elizabeth E) internal revenue agt (434) 436 Dwight h 28 Buick av
—Frank J (Mary C) h (2) 266 Pearl
—Frank J Jr clk USA r (2) 266 Pearl
—Frederick J mech Westinghouse h 78 Carver
—George E died June 21 1951 age 73
—George J constr wkr WSpfd r 24 Worthy
—Georgian r 29 Elliot

Lynch H F Lumber Co
H Francis Lynch pres treas lumber mason's supplies roofing materials tools household supplies hardware overhead doors 386 Memorial av WestSpfld tel 9-4781—See p 179

—H Howard (Muriel J) tchr 233 State h 93 Rowles
—Harry F (Doris A) eng USA h 48 Stanhope rd
—Helen C wid Joseph M bookkeeping mach opr Dept of Public Welfare h 24 Worthy 621 Worthington
—Helen G Mrs sub tchr 32 Spring 343 Plumtree rd
—Helen M clk VNCo r 84 Everett
—Helen M tchr 415 State h at Westfield
—Helen T Mrs h (4) 13 Holland
—Henry E (Margaret E) cable splicer Tel Co h 19 Worcester av
—J D Supply Co (James D Lynch) bdg materials 55 Florida
—Jack pres-treas Lynch & Katz Inc 367 Worthington h 28 Rencelau
—James h (170) 786 State
—James student r 151 Everett
—James B (Mary C) truck driver Ry Exp h 51 Revere
—James D (Gertrude E M) (J D Lynch Supply Co) 55 Florida h do
—James J (Ann M) (Bay State Spray Equipment Co) 175 Walnut h 68 Manchester
—James M (Mary G) paper wkr Holyoke h 264 Franklin
—James P Rev rem to Holyoke
—James P (Anne R) prod clk Westinghouse h94 Dawes
—Jeremiah r 33 Worcester IO
—Jeremiah W r 13 Oak IO
—Jerome S (Libby) clk 1250 State h 82 Long Hill
—John student and state rep r 151 Everett
—John (Mary M) watchman BMTCo h 61 Woodmont
—John B (Mary M) policeman h 271 Boston rd
—John C in USNavy r 24 Foster
—John E (Nellie D) repr E Hartford Conn h 118 Tiffany

Bunker "C" #6 FUEL OIL — JIM GRIFFIN INC. Tels. 2-9471 - 2-9472 Holyoke, Mass.

PUNDERSON COAL CO. COAL-OIL-COKE - 145 State St., Tel. 4-5631
DELCO OIL BURNERS - *Sales and Service*

FIELD, EDDY & BULKLEY
1200 MAIN STREET PHONE 4-1112
Insurance Service

PINE POINT MOTOR SALES, INC. Studebaker
SALES SERVICE PARTS
1566 State Street Springfield, Mass.
T E L 7-4335

LYNCH
—John F (Margaret V) deputy tax assessor 5th fl 196 Worthington h at Chicopee
—John J constr wkr r 10 Allendale
—John J emp NYNH&H r 24 Worthy
—John J h 546 Chestnut
—John J (Ada M) pres-treas John J Lynch Inc 272 Bridge h at Longmeadow
—John J (Catherine N) shipper GICCorp h 84 Everett
—John J (Doris M) claims adjuster 95 State h 270 Locust
—John J (Eileen M) insp USA h 40 Robert Dyer cir
—John J (Eva) mach E Hartford Conn h 51 Westminster
—John J (Loretta C) contracting officer USA r 28 Manchester ter
—John J (Nellie B) emp 31 Elm h 71 Everett
—John J Jr (Virginia M) bus opr St Ry h 84 Everett
—John J Jr (Virginia M) chem 115 Dwight h 37 Suffolk
—John J Inc John J Lynch pres-treas jewelers 272 Bridge
—John M (Elsie A) glazing 117 Page blvd h 15 Fairmount
—John P chemist r 40 Willard av
—John P r 151 Everett
—John P (Elizabeth A) expeditor CVMfgCo h 37 Worcester IO
—John R (Alice M) brakeman B&M h 124 Mass Av
—John Robert student r (2) 266 Pearl
—John U r 83 Bradford
—John V (Margaret M) display man 115 Dwight h 196 King
—John W r 2787 Main
—John W h 853 Chestnut
—Joseph A r 31 Thomas
—Joseph E (Josephine J) asst checkman 57 Liberty h at WSpfg
—Joseph J (Claire) emp H C Handy Co h 270 Pearl
—Joseph M (Marie A) bricklayer h 22 Decker pl
—Joseph T h 941 Columbus av
—Joyce M recorder 263 Alden r 108 Maynard
—Julia F Mrs matron USA r 56 Underwood
—Katherine M emp 42 Stratford ter r do
—Kathleen clk VNCo r 84 Everett
—Kathleen T student h 580 Armory
—Kathleen T medical sec 69 Chestnut r 11 Trenton
—Kathryn M office sec City Hall r 203 Northampton av
—Kenneth E (Edna M) emp USA h (D) 58 Edmund Wynne cir
—L Muriel clk CFalls r 62 Walt
—Lawrence H (Gladys C) (Larry's Lunch) 405 Chestnut h (4) 431 do
—Lois P Mrs dietitian WSpfd h 26 Burton
—M Imelda steno (523) 1200 Main r 62 Walt
—Madeline wid Thomas bkkpr 215 Albany h (3) 186 Woodside ter
—Madeline M mach opr USEnvCo r 51 Westminster
—Margaret cafeteria wkr Tel Co 130 Malden
—Margaret wid Thomas h 287 Orange
—Margaret M wid Michael D r 51 Westminster
—Marion G interviewer 292 Dwight r 55 Maplewood ter
—Marion F clk 85 Chestnut h at WSpfd
—Martin E (Elizabeth J) cabinet wkr Westover Field h 78 Governor
—Martina C supa nursing service 7th fl 1200 Main h (3C) 258 Union
—Mary nurse S Hosp r do
—Mary Mrs bkkpr SDFCo r 366 Union
—Mary A bkkpr 1139 Main h 203 Northampton av
—Mary A wid Thomas T r 131 Kemberly av
—Mary C teller S Nat Bank h 111 Hampden IO
—Mary C student r 11 Everett
—Mary C Mrs tchr 221 Bay r (2) 266 Pearl
—Mary E wid Charles E h 55 Maplewood ter
—Mary E wid David J died Dec 13 1951 age 73
—Mary F Mrs emp TelCo r 172 Euclid av
—Mary I priv sec 93 Orleans 40 Willard av
—Mary I wid Peter E r 134 Westford cir
—Mary J cook 224 Long Hill r do
—Mary L wid John R h 63 Bond
—Mary M payroll clk USA h 19 at Holyoke
—Mary M wid Maurice A assembler Westinghouse h (3) 17 Salem
—Mary T tchr Agawam h (3) 64 Federal
—Mary T r 941 Columbus av
—Maureen C clk USEnvCo 19 Worcester av
—Maurice h 191 High
—Maurice cafeteria wkr Westinghouse r 869 Worthington
—Maurice A student r (3) 17 Salem
—Maurice J (Katherine A) mach CVMfgCo h 33 Worcester IO
—Maurice J Jr r 33 Worcester IO
—Melvin A (Helen G) counselor 53 Elliot h 343 Plumtree rd
—Michael E sls rep CVMfgCo r 13 Oak IO
—Michael J (Mary C) letter carrier 436 Dwight h at WSpfd
—Michael J (Anna T) custodian 415 State h (21) 430 Belmont av
—Michael J (Kathleen M) tailor h 269 Carew
—Michael J (Mary A) (Knox Street Market) 17 Knox h 60 Dexter
—Muriel J Mrs clk SF&MInsCo 93 Bowles
—Murray F clk 1319 Main r (41) 198 Bowdoin
—Nellie D Mrs comptometer opr MCCo r 118 Tiffany
—Nora forewoman USRCo h 59 Spring
—Nora F wid Jeremiah D r 32 Westford cir
—Nora V rem to Florida
—Patricia L married Ronald LaFleur rem to Hartford Conn
—Patrick emp GICCorp r 115 Genesee
—Peter A (Margaret J) mach CVMfgCo h 180 Main IO
—Peter A Jr coil wkr Chicopee r 190 Main IO
—Peter P (Julia M) policeman h 56 Underwood
—Peter P Jr student r 56 Underwood
—Ralph T (Catherine M) chef 1414 Main h 562 Armory
—Raymond (Anne) tchr 9 Acushnet av h 84 Chestnut IO
—Raymond H (Doris B) estimator 21 Silver h at WSpfd
—Raymond J (Vincie M) group leader 3664 Main h at Willimansett
—Richard in USArmy r 24 Foster
—Richard D (Hazel M) grinder AmBCorp h 3386 Main
—Richard F mach opr WSpfd r 3386 Main
—Rita M supv TelCo r 56 Underwood
—Rita M comptometer opr MBCo 53 Massasoit
—Robert (Helen) emp Smith & Wesson Inc r 28 Burke IO
—Robert H student r 4 Stratford ter
—Robert J (Anna M) service man SGLCo h 403 Nottingham
—Robert R (Mary P) taxi driver 3 Sargent h 47 Vermont
—Robert W (Kathryn I) bus opr StRy h 120 Belmont av
—Rose A tchr 35 Eastern av h 1190 Bradley rd
—Rose E clk Smith & Wesson Inc h (3F) 109 Spring
—Ruth F clk MMLInsCo r 15 Fairmount
—Stephen P (Lillie A) mason h 67 Mansfield
—Theresa B slswoman 1477 Main h at WSpfd
—Theresa M clk 1531 Main r 151 Everett
—Thomas (Elsie) r 42 Mattoon
—Thomas A (Lillian M) repr G&BMfgCo h 205 Northampton av
—Thomas C (Anna F) in USArmy r 878 Carew
—Thomas J (Roseanna) tool mkr Westinghouse h 52 Westford cir
—Thomas M mach opr CVMfgCo h 178 Main IO
—Timothy folder Chicopee r 312 Liberty
—Timothy F (Antonina R) treas Market Square Cafe Inc 186 Chestnut h 23 Monmouth
—Vernon L (Estelle P) eng emp 1704 Main h 155 Oakland
—Walter E (Mary P) claim adjuster (613) 1387 Main h 366 Union
—Walter J painter r 55 Middlesex
—Walter P (Evelyn) mgr of collections (317) 1370 Main h 29 Knollwood
—William A (Isma D) caretaker 1601 State h 20 Florida

Lynch William C
(Alice G) pres treas Springfield Buick Co 630 Main and pres Shawmut Tool & Die Corp 5th fl 33 Lyman h 10 Denesley rd 10—See p 32

—William E policeman r 78 Carter
—William E (Constance H) trk driver 29 Logan h 29 Chapel
—William F trk driver 435 Dwight r 24 Foster
—William J (Dorothy H) adjuster (204) 1200 Main h 15 Blake Hill
—William P emp City r 26 Greene pl
—William R student r 4 Stratford ter
—& Katz Inc Jack Lynch pres treas whol dry goods 367 Worthington
Lynch's Cafe (Market Square Cafe Inc) 186 Chestnut
Lyndale Garage (Victor Orsini and Rocco Stellato) 691 Sumner av
Lynde Nellie M wid James P h (10) 895 Worthington
Lyndon Royston C (Alphina M) (Lyn-Mar Jewelers) 157 Boston rd h at Ludlow
Lynds Douglas B (Patricia E) assembler VNCo h 43 Farley
Lynes Charles R (Irene M) supt A&PCo h 77 Trafton rd
—Charles R Jr cashier A&PCo r 77 Trafton rd
—Charles W (Evelyn E) waiter Northampton h 37 Grenada ter
—Clifford J (Elsie L) fire fighter SFD h (5) 21 Salem
—Michael A purchasing agt 88 Front IO r 32 Byers
—Thomas P (Winifred I) slsman 9 Essex h 183 Northampton av
—see Lines and Lyons
Lyn-Mar Jewelers (Royston C Lyndon and Aldric U Marceau) 157 Boston rd
Lynn Betty rem to E Longmeadow
—Clyde L (Bertha R) emp USA r 338 Chestnut
—Jean clk Veterans Administration r 102 Belle
—Margaret M wid Thomas F died Mar 13 1952 age 68
—Stella V social wkr Old Age Assistance Bureau r 102 Belle
Lyon Beth G dental asst (6) 786 State 19 Hastings
—Beverly A office sec USEnvCo 21 Pilgrim rd
—C Maurice gas sta atdt 1651 Columbus av r 31 Thompson
—George R (Gladys E) h 154 Russell
—George R Jr (Margaret D) trk driver 214 Birnie av h 158 Russell
—Gladys E Mrs clk 1379 Main 154 Russell
—Gladys I Mrs checker 88 Birnie av r 49 Churchill
—Isaac r 114 Dickinson
—James A student r 66 Suffolk
—Joseph J fish processor 13 Stockbridge r 94 Baxter av
—Julian J (Margaret M) assembler Westinghouse h 82 Clantoy
—Leon A (Ella S) h 68 Waverly
—Leroy E (Blanche M) mach Westinghouse h 19 Hastings
—LeRoy E Jr emp USA r 19 Hastings
—Mabel A Mrs waitress 1076 Main r (18) 162 Walnut
—Max H (Martha) pres treas Nelson Express & Warehouse Corp 93 Broad and pres treas Truck Leasing Service Inc do h 48 Sylvan
—Millicent A waitress 1414 Main r 134 Russell
—Nellie M wid Guy T died Sept 1 1951 age 74
—Norman W (Thirza I) chief development eng E Longmeadow h 32 Maynard
—Otis (Mandy) emp USRCo h (6) 1121 Main
—Richard (Maureen A) carp emp 153 Dartmouth ter r 19 Hastings
—W Ernest (Gladys R) supv Westinghouse h 21 Pilgrim rd
Lyons Abbie A rem to Chicopee
—Agnes E wid James W h 100 Green la
—Albina wid Wilbur h (1) 9 Sherrington ct
—Anna F wid Patrick T h 12 Carroll
—Annie A rem to Chicopee
—Bernard J (Helen K) range service man W MassElecCo h 53 E Alvord
—Bridget A r 19 Ladd
—Catherine E Mrs slswoman 1890 Main r 463 Page blvd
—Cecilia M Mrs nurse Municipal Hospital r 21 Carlisle
—Charles (Sarah) h 23 Dewey
—Charles E (Mary M) h 34 California av
—Charles H clk Westover Field r 568 Armory
—Clara A wid Dennis F matron 122 Chestnut h 19 Ladd
—Clarice A Mrs steno (600) 293 Bridge r (7) 23 Federal
—Cornelius F (Florence B) trk driver E Longmeadow h 836 Liberty
—Cornelius S emp 383 Liberty h 40 Carew
—Cornelius W r 558 Plainfield
—Daniel J (Rita M) emp 385 Liberty r 47 Mattoon

● AMERICAN ORIENTAL
● WILTONS
● AXMINSTERS
● BROADLOOM, Wall to Wall
WHITE RUG CO.
1123 State St. - Springfield, Mass.
TELEPHONE 2-8058
● EXPERT REPAIRING
● MACHINE BINDING
● OVERCASTING
● FRINGING

Sales — Rentals
Mortgage Loans
EDW. J. MURPHY CO., INC. - REALTORS
1537 MAIN STREET Telephones 3-3147, 3-3148
Management
Appraisals

LYONS
—Edmond E (Mary F) switchboard installer Tel Co h 101 Forest Park av
—Edward F (Mary K) clk Highland Hotel h 43 Brunswick
—Estelle office sec 1351 Dwight 99 Samuel
—Ethel M wid James F h 46 Mason
—Francis lab r 122 Greenwood
—Frank J rem to WSpfd
—Frank J (Eleanor M) priv interviewer 282 Dwight h (3) 99 High
—George B (Rowena A) industrial eng CFalls h 155 Westford cir
—George L custodian USA r (10) 6 Kenwood pk
—George O (Catherine E) mach PM&GCo h 115 Orchard
—Helena E h 45 Ledyard
—Helvita P Mrs folder 61 Franklin r 122 Greenwood
—Hermine M Mrs clk 1539 Main r 248 Locust
—James J foreman PPubCo h 62 Pomona
—James J (Ruth) trk helper 1880 Columbus av h 15 Calais pl
—John in USAirForce r 115 Orchard
—John (Mary) painter h 64 Whittier
—John C (Mary F) bus opr StRy h 558 Newbury
—John F (Catherine) capt police h 878 Worthington
—John H (Catherine A) h 368 Armory
—John J register of probate 55 Elm h 86 Belvidere
—John J died July 30 1951 age 84
—John J (Bertha K) emp 1808 Columbus av h 16 Calais pl
—John J (Yvette V) installer TelCo h 119 Redlands
—John P (Mary L) coremkr Spfd Bronze & Aluminum Co r 39 Jenness
—John R (Margaret V) agt (208-209) 1340 Main h at Westfield
—Joseph farmhand r 13 Wilcox

Lyons Joseph F (Josephine L) treas Western Massachusetts Electric Co 73 State h 31 Orlando
—Joseph L clk 13 Stockbridge r 91 Baxter av
—Josephine wid James r 145 Bond
—Katherine E r 45 Ledyard
—Katherine L wid William M r 137 Manchester ter
—Lilia J r 24 Walter
—Mabel J clk WSpfd r 59 Cambridge
—Margaret clk MMLInsCo r 100 Green la
—Marie G r 45 Ledyard
—Mary slswoman 1454 Main h at Chicopee
—Mary E tchr 340 Sumner av r 86 Belvidere
—Mary E wid John D h 125 Patton
—Mary T clk 85 Chestnut h at Chicopee Falls
—Maurice emp City r 25 Dewey
—Michael J died Feb 24 1952 age 80
—Michael R (Mary B) brewer Willimansett h 20 Goodrich
—Miriam K nurse MMLInsCo h (8) 41 School
—Nellie wid James J r 878 Worthington
—Nellie C r 62 Pomona
—Norman clk MMLInsCo r 122 Chestnut
—Patrick J emp City h 167 College
—Paul A (Hermine M) slsman 323 Dwight h 248 Locust
—Philip J (Dorothy J) emp 10 Kendall h (7) 282 Central
—Phyllis A office sec 144 Chestnut r 18 Stuyvesant
—Raymond E (Clarice A) chief ledger clk W MassElecCo h (7) 23 Federal
—Raymond J (Cecilia M) supr USA h 21 Carlisle
—Robert A (Florence E) in USNavy h 15 Belmont pl
—Robert S slsman Cleveland Ohio r 20 Goodrich
—Rose A Mrs elev opr 1570 Main r 99 Samuel
—Sidney O (Bernice G) chemical wkr MCCo h 524 Union
—Thomas F (Susan R) mach VNCo h 11 Stapleton rd
—Thomas J (Jeannette B) sls supr SGLCo h (10) 6 Kenwood pk
—William J (Bernice A) tool mkr USA h 558 Plainfield
—William J (Eva M) postal trans clk h 18 Stuyvesant
—William P (Helen) insp Plainfield at Chicopee line h 68 Doolittle
—see Lines and Lynes
Lysek Fred J (Chouinard's Restaurant) 186 Main IO h at Ludlow
Lysick Peter (Isabel A) mach's helper VNCo h 30 Devens IO
Lysik Anthony D (Josephine C) mach CVMfg Co h 42 Welland rd IO
—John P (Sophie A) driller CVMfgCo h 239 Parker IO
—Josephine C Mrs executive sec The Nixon Co 161 Main IO r 42 Welland rd IO
Lytack Gerald student r 178 Euclid av
Lytell Charna student r 178 Euclid av
—David (Edith J) h 178 Euclid av
Lyter Robert E (Elizabeth D) in USAirForce h 11 Benham
Lytle Foy B meat cutter H L Handy Co h (1) 248 Quincy
Lyttle George D (Mary D) mach opr USRCo r 91 Lawrence
—Melanda E Mrs h 46 Greenwood
—W George (Lillian S) sta fireman 1414 Main r 35 Middlesex

M-A-C FINANCE PLAIN INC OF SPRINGFIELD Charles T MacDermott chairman of board Charles T MacDermott Jr pres Edward J MacDermont treas loans (206) 1383 Main
M K Sandwich Shoppe Inc The Patrick Corey pres Marie Verge treas Nora Corey clk rest 804 Worthington
M & M Sheet Metal Co (William J Marasi and Carl E Moakler) 12 Hayden av
M & R Transportation Co Inc Albert E Rosati pres Abe Malkin treas Frank J Cignoni gen mgr 28 Columbia ter
Ma Bromley's Lunch (Leslie R Slater) 430 Springfield
Maak Lawrence E serviceman 35 State h at W Spfd
Maase Edward r 40 Moore
Mabb Elmer E (Grace A) painter h 21 Rutland
Mable Ruth E housewkr r 120 Quincy
Mac Bros Construction Co (Raymond J and Lawrence A MacNeil) 5 Crystal av
—Company Inc Eugene J McCarthy pres Edward J Waskiewicz v pres John J McCarthy treas plumbing supplies 143 Dwight
Mac's Atlantic Station (Hervey C McDonald) gasoline 784 Worthington
MacAlpine Arthur W (Victoria J) policeman h 136 Ambrose
Macaris Edmund A student r 138 Prospect
—William B (Pearl) (Paradise Grill) 174 Chestnut h 138 Prospect
MacArthur John J (Catherine E) pres treas Mac Arthur Products Inc 34 Front IO h 62 Grattan
—Lincoln D (Doris H) trk driver WSpfd h 67 Johnson
—Products Inc John J MacArthur pres treas Winson B Day v pres Mrs Evalyne M Day v pres clk elec appliances 34 Front IO
Macaulay Angus A slsman h 19 Maynard
—Angus T (Evelyn F) emp PPubCo h 129 Pineywoods av
—Charles S emp City r 19 Maynard
—Donald M (Laura B) v pres Phelps Publishing Co 3d fl 29 Worthington and judge of Probate Court 55 Elm h at Longmeadow
—Francis S (Beatrice) mach opr Windsor Locks Conn h 283 Wilbraham rd
—Jean r 19 Maynard
—John shipping clk VNCo r 15 Middlesex
—John M (Edna C) firefighter SFD h 43 Glen Oak dr
—Robert S in USArmy 19 Maynard
—Roderick A (Violet D) physician (410) 146 Chestnut h at Longmeadow
—Rodney student r 129 Pineywoods av
—William G (Frances H) h 15 Middlesex
—William G Jr (Rhea M) assessor (28) 36 Court r 26 Woodside ter
Macauley Charles H (Edna A) asst gen mgr 603 Columbus av h 1261 Bradley rd
—Frederick J (Helen M) carp h 59 Rimmon av
—John M carp 19 Harrison r 51 Maynard
—Mildred B wid Charles B h (3) 233 Union
—Rachel houseкpr r 86 Sherman
—see McAuley and McCauley
MacBain DeWitt S (Mildred M) trk driver Albany NY h 31 Chase av
—Mildred M Mrs asst editor 100 Chestnut 31 Chase av
—Ruth M student r 31 Chase av
MacBarron Philip C (Betty A) mgr (318) 1537 Main h at S Hadley Falls
MacBrian John E (Ruth E) foreman 38 Walter h at Staffordville
MacBride Charles W emp MMLInsCo r 748 State
—see McBride
Maccarini Carlo (Mary C) toolmkr USRCo h 246 Conn av
Maccarone Pietro A (Antoinette R) butcher H L Handy Co h 3374 Main
MacCarter Allison H (Harriet B) h 12 Cortland
MacCarthy Frank (Helen M) photographer h 36 Churchill
—Parker W (Olive E) eng Westinghouse h 1539 Plumtree rd
MacCaulley George W (Ruth E) painter h 15 York
Macchi Natale (Josephine) rem to Italy
MacComb Hugh (Olive J) Lyman h 58 Wexford
—Marjorie J tchr music 58 Wexford r do
MacComiskey Charles F (Ethel C) h 23 Bucholz
MacCormack —see McCormick
MacCoy Edith M mgr collection and foreign exchange dept Third Nat Bank & Trust Co h (8) 47 School
MacDerwott Charles T chairman board M-A C Finance Plan of Springfield Inc (206) 1383 Main h at Shrewsbury
—Charles T Jr pres M-A-C Finance Plan Inc of Springfield (206) 1383 Main h at Shrewsbury
—see McDermott
MacDonald Adele M Mrs teller Union Trust Co r 486 Belmont av
—Alfred J (Jane K) propellor specialist USA h 25 Princeton
—Alfred M (Louise E) tester CVMfgCo h 1584 Carew
—Alice Mrs r 327 Maple
—Allen rem to California
—Anna M service rep TelCo r 34 Lenox
—Anna P (The Rest Home) 1364 Allen h do
—Anne V Mrs slswoman 1502 Main 76 Pilgrim rd
—Barbara A tel opr TelCo 295 Worthington h at WSpfd
—Bernice I waitress 206 Worthington 193 do
—Bertha Mrs emp UNCo r 542 White

MAC DONALD C S INC Clyde S MacDonald pres treas new and used machinery dealers 1238 Parker tel 3-9369 or 7-4040
—Catherine A tchr 1170 Carew
—Clyde B (Dorothy V) clk Holyoke r 69 Sycamore
—Clyde S (Edna G) pres treas C S MacDonald Inc 1238 Parker h at WSpfd
—D Lloyd (Mildred H) tchr Oklahoma 21 Dorchester
—Daniel M (Annie) h 72 W Bay Path ter
—Donald A (Ruth W) emp 1295 State h at Southwick
—Dorothy S wid George tel opr 156 Allen h (8) 255 Union
—Earl (Adella T) stock clk 64 Park h 204 Arcadia blvd
—Elisabeth S wid John P h 421 Union
—Ethel G custodian 670 Union h 71 Westminster
—Everett J (Grace E) die sinker MDFCo h 17 Kenyon
—Finley S (Edith E) sls mgr Bristol Conn h 62 Whittier
—Gordon P (Ella J) retail slsman 70 Dwight h 261 Tinkham rd
—Harold (Parrie) cutter USRCo r (5) 248 Quincy
—Harriette E Mrs administrative asst USA h at N Wilbraham
—Ida L r 19 Ambrose
—Irene E furn rms 62 Bowdoin h do
—Jack R (Adele M) aircraft metalsmith Westover Field h 488 Belmont av
—James (Adelina E) emp 71 Colton h 6 Portland
—James (Annabelle) h 226 High
—James (Mae) timkpr E Longmeadow h 69 Lumae
—James L printer 220 Franklin r 122 Chestnut
—Jessie wid rem to Chicopee
—Jessie H Rev wid Fred A pastor Harvey Street Community Church r 37 Sargeant
—Joanne D married Leo Spear rem to N Haven Conn
—John A (Mary C) service slsman 125 Liberty h 37 Santa Barbara
—John H (Phyllis M) sls mgr 95 Liberty h (H) 160 Maple
—John J student r 34 Lenox
—John P died Dec 18 1951 age 54
—Joseph F student r 34 Lenox

FRIGIDAIRE
Household Appliances
New England Jobbers for Washing Machine Parts
Service Dept. and Show Room: 48 DWIGHT ST.
TELEPHONE 7-4741
C. J. Roberts Engineering Company

PARK CLEANERS and DYERS, Inc.
"Dry Cleaning As It Should Be Done"
Office and Works: 106 Kensington Ave.
Springfield, Mass. PHONE 6-5476

MACMILLAN & SON - REALTORS 154 Broadway Tel. 6-8338

REAL ESTATE SERVICE
WHITE SERVICE CORPORATION
TELEPHONE 2-5109 496 BRIDGE STREET, SPRINGFIELD
PROPERTY MANAGEMENT

MAC DONALD
—Kathleen M wid Elmer L priv sec VNCo h 24 Princeton
—Kenneth A (Barbara E) foreman Three Rivers h 254 Pearl
—Lester J (Lucella M) repairman 194 Chestnut h 19 Ambrose
—Louise E Mrs clk USA r 1594 Carew
—Lucella M Mrs office mgr (408) 121 Lyman r 19 Ambrose
—Marie B Mrs sec MacDonald & Johnson Inc (607-609-610) 1387 Main r (1) 127 Sumner av
—Marie T nurse 72 W Bay Path ter r do
—Marion B Mrs h33 Nimitz
—Mary C Mrs clk Westover Field r 37 Santa Barbara
—Nina F emp 327 Belmont av r 11 School
—Orlando B (Mary E) foreman MDFCo h 59 Daviston
—Richard M (Phyllis L) draftsman USA h at Westfield
—Richard S in USAirForce 62 Whittier
—Robert r 19 Bliss
—Robert A (Harriet S) die hardener USA h 55 Arden
—Samuel B (Catherine C) foreman Westinghouse h 21 Dorchester
—Thelma E student r (11) 160 Maple
—Vernon L (Helen E) real est 47 Eisenhower h do
—Vincent S (Winifred) slsman 355 Chestnut r 66 Harvard
—W Francis (Phyllis A) plumber emp 559 State h 190 Parkerview
—Walter (Blanche W) rem to California
—Walter J (Anne V) firefighter SFD h 76 Pilgrim rd
—William r 44 Mattoon
—William r 1115 Main

MacDonald William D
(Marie B) pres treas MacDonald & Johnson Inc (607-608-609-610) 1387 Main pres Springfield Black & White Taxi Service Inc (101) 55 Liberty and v pres Boston and Springfield Despatch Co 361 Taylor h (1) 127 Sumner av—See top lines and p 155
—William T (Charlotte A) mech SVOilCo h 10 Buchholz

MAC DONALD & JOHNSON INC

Officers
WILLIAM D MAC DONALD pres treas
FRANCIS I JOHNSON v pres asst treas
M B MAC DONALD sec

FIRE INSURANCE
AUTOMOBILE INSURANCE
PUBLIC LIABILITY
BONDS OF ALL KINDS
BUSINESS INTERRUPTION
ALL RISK COVERAGES
FUR COATS AND JEWELRY

Tel 6-5461

(607-608-609-610) 1387 Main

—See top lines and p 155

—see McDonald
Macdonald Arthur I (Evelyn M) asst supt of loans 1295 State h at Wilbraham
—Florence E Mrs bkkpr 78 Island Pond rd r 331 Allen
—J S Inc John P Leonard pres Mrs Mae A Macdonald sec treas physician's supplies 2d fl 274 Worthington
—Lillian R slswoman 16 Vernon h (3) 145 Maple
—Mae A wid James S sec treas J S Macdonald Inc 2d fl 274 Worthington h 109 Harmon av
—Malcolm A (Florence E) mgr 92 State h 331 Allen
—Mary G wid Harry L r 41 Manitoba
—Nathaniel A (Eunice E) physician USA in AirForce h 67 Brunswick
—Rowland (Priscilla A) mech eng 3664 Main h at Longmeadow
—William E v pres The Great Atlantic & Pacific Tea Co 7th fl 29 Worthington 70 Chestnut

MacDonell Margareta wid Angus A r 32 Eton
MacDonnell Aileen K hairdresser 381 Belmont av h (4) 464 Dickinson
—Alice I clk MMLInsCo r 25 Alberta
—Anna M service rep Tel Co r 34 Lenox
—Martin P (Margaret J) service foreman Tel Co h 34 Lenox
—Thomas O (Isabelle M) cost clk AmBCorp h 25 Alberta
—Vera M clk (332) 36 Court 25 Alberta
—see McDonnell
MacDougall Gertrude D wid Lyman 254 Fort Pleasant av
—Ida C Mrs mach opr Westinghouse h 66 Prentice
—James (Eva H) counterman 1217 State h 359 Eastern av
—Jean A dental asst (303) 1200 Main 359 Eastern av
—Nellie wid Alexander r 94 Abbe av
Macdougall Herman A (Mary E) purchasing agt 653 Page blvd h at Chicopee Falls
MacDowall Robert (Stephenie) (Springfield Teachers Agency) (206) 1562 Main h at Chester
MacDowell David (Edith) carp 515 Berkshire av h do
—Earl M (Margaret M) insp AmBCorp h (28) 8 Oak Grove av
—O D emp MCCo r 20 Terrence
MacDuffie School for Girls inc The Ralph D Rutenber Jr pres treas 182 Central
Mace John L rem to Wilbraham
—Regina wid Peter W r 736 St James av
—Roswell G (Elizabeth T) physician (238-238A) 146 Chestnut h at Monson
MacEachern Jennie E wid John J h (A) 55 State
Macek Karl (Honoria C) tchr music (19) 1242 Main h at Easthampton
MacElroy May W wid John r 33 Bay
Macey Laurence K (Mildred J) driver 1176 Main h (3) 22 Morris
MacFarland James B (Margaret B) eng 465 Taylor h (10) 90 Westminster
—William B slsman C Falls r (10) 90 Westminster
MacFarlane Bruce M (Ila A) mgr of group field service 1295 State h at Wilbraham
—Dental Laboratory (Lawrence C MacFarlane) (307) 33 Lyman
—E Robert draftsman SETCo r 185 Oak Grove
—Edwin R (Rennie D) acct emp (306) 1694 Main h 185 Oak Grove av
—Florence r (3) 18 Hancock
—Hazel clk 331 Bridge r 32 Byers
—Laura Mrs h (124) 786 State
—Lawrence C (Mae E) (MacFarlane Dental Laboratory) (307) 33 Lyman h 178 Gillette
—Margaret r (3) 18 Hancock
—Marion A Mrs h 24 Wesson
—Ralph W (Louise A) mach opr USA h 99 Commonwealth av
—Richard J (Mary A) patent advisor USA h 38 Denver
Macfarlane A Cooper died Sept 4 1951 age 76
—Bertha S wid A Cooper h (F) 162 Maple
—Grace C Mrs slswoman ASCo r 25 Ashmont
—Margaret W clk 125 Main r 25 Ashmont
—Samuel (Grace C) foreman Forest Park h 25 Ashmont
MacGillivray Carleton J (Georgia E) tool insp WECo r 34 Andrew
—Dorothy supv of nurses Wesson Maternity Hosp r do
—John H bench wkr USA r 33 Douglas
—Juliette wid Albert J h 33 Douglas
MacGilvray Donald E (Vivian) mach opr DM Co r 32 Woodside ter
—Julia M wid Arthur P h 32 Woodside ter
MacGovern John A (Dorothy P) route slsman 45 Pomona h 15 Bentley
—Theodore S (Louise A) ins agt Pru Ins Co h 13 Bentley
MacGregor Alexander W (Helen C) gen contr 2012 Wilbraham rd h do
—Alice E Mrs mach opr 4 Birnie av 29 Fuller ct
—Floyd C (Miriam J) special agt (410) 44 Vernon h at Longmeadow
—Harold W (Alice E) emp 311 Page blvd h 29 Fuller ct
—Jessie M clk USEnvCo h (3) 43 School
—Lois M student r 2012 Wilbraham rd
—Margaret M wid Alexander C r 23 Rochelle
—Marion W wid James r (3) 43 School
—Mary wid Alexander r 95 Sumner av

MacGregory Donald E (Marion E) mgr 1295 State h at Longmeadow
Mach Mary Mrs helper emp 85 Spring r 91 do
Machabee Everett L (Diane U M) lathe opr r 30 Decatur IO
—Leo L (Lucille M) foremn 34 Front IO h 54 Sanderson
—Lloyd emp CVMfgCo r 117 Worcester IO
—Robert F in USNavy r 30 Decatur IO
—Walter H furnace man CVMfgCo h 30 Decatur IO
Machaels Erviny I (Bella) (Belldee Distributors) 892 Carew h at WSpfd
Mache Elizabeth C wid Charles M h (7) 15 Salem
Macher Frederick A postal trans clk 52 Vermont
—Frederick W (Lena G) h 52 Vermont
Machia Arnold W (Margaret A) sls promotion Spfd Newspaper h 5 Federal ct
Machler Albert (Edith H) pattern mkr 121 Switzer av h 93 Ellsworth av
—Henry (Evelyn W) supt WSpfd h 29 Norfolk
—Lina wid Vital h 58 Jasper
Machnik Louis (Mary D) coremkr SFCo h 340 Oak IO
Macia Eleanor M nurse Mercy Hosp r do
—Lillian E wid William W r 34 Revere
Macina Georgianne M steno USA h at Hadley Falls
MacInnes Alexander (Ruth G) brakeman B&A h 38 Montmorenci
—David (Norma S) asst scout executive 134 Chestnut h at Westfield
—John R (Beatrice H) rem to Northampton
MacIntire Ward S (Lois M) rem to Wilbraham
MacIntosh Caroline H wid George H h 68 Sylvan
—Donald A (Dorothy L) carp 1391 Parker h 33 Quincy
—Dorothy L Mrs personnel wkr 93 Orleans r 33 Quincy
—Howard E (Isabel S) (Tatham Stamp & Coin Co) 85 Oakland h at WSpfd
—Phyllis B r 68 Sylvan
MacIntyre Alice E clk USRCo h 40 Orange
—Donald C (Ruth) v pres New England Belting Co 53 Union h at Holyoke
—Ernest C r (8) 145 Sumner av
Maciolek Beatrice Mrs office nurse (205) 167 State r 39 Acme pl
—Frances R clk 33 Morris h at Chicopee
—George (Helen M) press opr MDFCo r 527 Plainfield
—Jean T typist 3664 Main h at Chicopee
—Matthew S (Beatrice E) h 39 Acme pl
—Stanley J (Amelia F) analyst MCCo h 19 Genesee
—William J (Jadwiga M) punch press opr 3664 Main h at 75 Chicopee
Maciorowski Chester r 2612 Main
Macioszek Antoni (Bronislawa) trucker LM&SCo h 579 Main IO
—Edward emp USA r 579 Main IO
—John J r 579 Main IO
MacIver Angus D mach Hartford Conn h 70 Ionia
—Ann C nurse 48 Fort Pleasant av h do
—Catherine nurse Hartford Conn r 70 Ionia
—Duncan J (Gladys E) rem to WSpfd
—Gladys E Mrs clk Welch & Baldwin Inc (502) 146 Chestnut h at WSpfd
—Katharine M discount teller 1665 Main r 48 Fort Pleasant rd
Mack Anna wid Timothy died Nov 10 1951 age 76
—Fannie J bkkpr 227 Sharon h at WSpfd
—Francis J slsman r 85 Northampton av
—Frederick E r 30 Duryea
—George (Mary G) h 62 Osgood
—James (Mildred) trainer Spfd Cubs Baseball Club h (14) 18 Mattoon
—John S h 30 Duryea
—John W (Mary A) tchr and instr Hartford Conn h 638 Belmont av
—Joseph D (Helen M) physiotherapist Hartford Conn h 121 Robert Dyer cir
—Joseph E (Alice R) assembler Westinghouse h 75 Orchard
—Joseph N supv WECo r 76 Orchard
—Kathryn E clk 1414 Main r 162 Fort Pleasant av
—Lillian I slswoman 1414 Main h (10) 3 Salem
—Lucy J tchr 670 Union h 102 Florida
—Lucy M Mrs h (1) 36 John
—Mary housewkr r 69 Tyler

Hard Chromium Plating
THOMAS J. MURRAY Springfield's Largest Platers
964-966 Main Street - West Springfield DIAL 2-3129
Complete Plating Service

HAMPDEN SAVINGS BANK
Incorporated 1852 19 Harrison Avenue
MORTGAGE LOANS
—FHA and Other Monthly Payment Plans—
See Us First - Savings Bank Mortgages are the Best

MACK
—Mary C wid Charles F cutter 33 Morris h (27) 14 Mattoon
—Mary E wid Thomas h 85 Northampton av
—Michael J (Mary R) frame mkr 33 Dwight 38 Lenox

Mack Motor Trucks
Redden-Sanderson Inc distributors sales and service 120 Memorial av WSpfd—See p 41

—Ralph C musician r 306 Springfield
—Robert (Etta J) emp rear 62 Osgood h 50 Bond
—William rem to Texas
—William J h 71 Clantoy
—William J Jr (Jane E) mech 364 Worthington h 90 Midway IO
Mackabe Richard (Martha) emp CVMfgCo r 13 Oak IO
MacKaracher Jean A clk 1295 State h at W Spfd
MacKay Alexander (Theresa) h 63 Willard av
—Edward A (Mary O) letter carrier h at Westfield
—Frances M clk 930 Orleans r 72 Dartmouth
—Gordon C (Dorothy) chiropodist (310-312) 1490 Main h at Wilbraham
—Helen K Mrs office mgr 201 Pine r 166 State
—John K emp AmBCorp r 72 Dartmouth
—Joseph A in USAirForce r 72 Dartmouth
—M Roy (Helen F) mgr 166 State h at Thompsonville
—Mary C supv TelCo r 72 Dartmouth
—Mary M wid Francis cook The MacDuffie School for Girls Inc h 72 Dartmouth
—Thomas P emp AmBCorp r 72 Dartmouth
Mackay A B (Hilda B) asst treas New York-Massachusetts Motor Service Inc 110 Taylor h at E Longmeadow
—Annie T wid Archibald r 655 Sumner av
—Bernard J (Minnie E) mach E Hartford Conn r 20 Bradford
—David P (Adelaide B) pres treas New York-Massachusetts Motor Service Inc 110 Taylor h 57 Lakeside
—Donald B (Margaret I) mech 110 Taylor h 408 Roosevelt av
—Hugh A (Anna P) carp h 1295 Boston rd
—Hugh A (Virginia B) bus opr StRy h 19 Bradford
—Ruth H Mrs clk WSpfd h (10) 149 Sumner av
—William H (Elaine M) mach opr AmBCorp 20 Cumberland
—see McKay and Mackey
MacKechnie David (Theresa A) h 111 Acrebrook rd
Mackechnie Angus G (Betty A) apprentice die sinker Chicopee h 147 Okahoma
—Donald M (Lillian A) plasterer r 75 Shamrock
—Edmund G in USArmy r 19 Batavia
—James G Jr (Evelyn A) (Blue Bell Laundry) 942 Worthington and mgr 870 State h at Malden
Macken Philip C (Vivian N) slsman (820) 1200 Main h 12 Manchester ter
MacKenzie A Robert (Irma W) embalmer 619 State h 32 Pleasant
—Alexander (Eva R) (MacKenzie Tool and Engineering Co) 88 Andrew h 31 Laurence
—Alexander B Jr route slsman 355 Chestnut 122 Chestnut
—Alice M wid Edward biller ASCo 191 High
—Doris R tchr NY r 31 Laurence
—Gardner W (Barbara) special agt (606) 1200 Main h at Longmeadow
—Jean A clk 1502 Main r 31 Lawrence
—John L (Valdy L) draftsman Chicopee h 64 Carlisle
—Margaret J tchr 58 Hartford ter r 174 Johnson
—Margaret S wid Colin D h 174 Johnson
—Toll and Engineering Co (Alexander MacKenzie) mach 88 Andrew
—Valdy L Mrs emp MMLInsCo r 64 Carlisle
—William A sls trainee USEnvCo r 1434 Roosevelt av
15
—see McKenzie
Mackenzie Alexander (Esther A) h 139 Eddy
—Alice M clk ASCo r 191 High
—Raymond E tchr 53 Elliot h at Longmeadow
—William E (Madeline E) letter carrier h 135 Wilber
—William E Jr in USArmy r 135 Wilber
Mackowich Edward W mach opr PM&GCo r 49 Franklin

Mackey Annie Mrs emp 33 Morris 47 Notre Dame
—Barbara A r (27) 88 Maple
—Charles (Annrita G) h 150 Northampton av
—Clara E wid Raymond L bindery wkr 45 Warwick h 30 Tracy
—Fern J (Eleanor M) sls mgr AmBCorp h (27) 88 Maple
—Hazel E head billing dept 29 Worthington h 50 Fort Pleasant av
—James tire wkr WSpfd r 304 Bridge
—James R (Phyllis M) trk driver 21 Clinton h 56 Chester
—John A (Ethel) letter carrier h 13 Ozark
—Margaret M nurse E Longmeadow h (7) 253 Union
—Marjorie A typist USA h at Holyoke
—Raymond W (Kathleen C) in USArmy 30 Tracy
—Stuart D (Lillian M) customer eng mgr 87 State h 104 Eleanor rd
—see Mackay
Mackie Alexander sterotyper Boston r 251 College
—Alexander D (Barbra D) asembler 40 Napier h (15) 162 Walnut
—Andrew P (Phyllis K) mach USEnvCo h 249 College
—Barbara wid Andrew r 56 Temple
—James E (Sophie S) compositor PPubCo h 38 Fenwick
—Margaret S slswoman 1454 Main r 117 Brunswick
—Mary P wid Alexander h 251 College
—Toivea E (Leola M) plastic wkr MCCo h 269 Centre IO
—William H (Blanche) cabinet mkr emp 14 Napier h 269 Centre IO
MacKinnon Beatrice wid Watson E died Apr 2 1951 age 68
—Edna I clk 151 Bridge r 44 Ranney
—Gordon A (Mildred C) carp Westinghouse h 46 Ranney
—Theresa Mrs clk WSpfd r 28 Woodlawn
—Warren C window cleaner emp 437 Orange 44 Ranney
Mackintire Clarence P (Helen F) trk driver CVMfgCo h 18 Palm
—Jerry clk WECo r 154 Belmont av
Mackintosh Allan (Eleanor A) slsman h 50 Gillette av
—Anita D clk 1295 State h at WSpfd
—George G (Anita D) asst to supt USA h at WSpfd
—Mary M wid John N rem to WSpfd
—William B rem to WSpfd
Mackler Charles J (Rosalyn) r 111 Shawmut
—Edward M (Evelyn R) grocer 3211 Main h 17 E Hooker
—Francis G (Irene C) slsman 1659 Main h 174 Woodlawn
—Harold (Natalie L) mail handler PO h 120 Kensington av
—Harold M dentist (302-303) 175 State 41 Copeland
—Harry (Sadie P) (Dickinson Quality Market) 607 Dickinson h 41 Copeland
—Howard M (Phyllis) clk 2092 Main h 28 Denver
—Irving clk 2180 Main r 116 Orchard
—Lawrence L (Miriam) student h 613 Dickinson
—Leslie G (Ruthe) druggist 760 Sumner av h do
—Lucille M student r 11 Copeland
—Morris (Leah) junk wkr h 82 Melha av
—Natalie L Mrs clk USA r 120 Kensington av
—Richard A student r 17 E Hooker
—Saul M (Bella) (Main Food Market) 2180 Main h at Holyoke
—Sidney student r 82 Melha av
—William G (Mary) grocer 116 Orchard h do
Macko Charles L lathe opr 156 Wason av r 29 Linden
—Louise wid Karl h 29 Linden
—Stella I clk (35) 36 Court r 29 Linden
—Theodore K cost acct AmBCorp r 29 Linden
Mackowiak Stanley slsman 1496 Main h 44 Myrtle
MacKubbin William C (Flora M) mech h 133 Spring
MacLaren Donald C chief clk 86 Albany h 104 Conn av
—Richard D (Isabel L) clk WSpfd h 165 Massosoit
MacLaughlan Doris I married Ellsworth W Buckland rem to NY
—James H (Irene V) asst foreman USA h 24 Eddywood

MacLaughlin Blanche E Mrs housewkr r 20 Hayden av
MacLean Clement W (Barbara) mgr 1605 Main r 1968 do
—Clothilde nurse S Hosp r do
—Elsie M bkkpr 38 Walter h at Ludlow
—Hugh J (Mabel M) sta eng G&BMfgCo h 142 Gilbert av
—John M (Myrtle) mach opr AmB Corp h (15) 328 Union
Maclean Jessie R nurse S Hosp r 29 Buckingham pl
MacLennan Alfred N (Elizabeth D) foreman Westinghouse h 76 Pomona
—M Jane wid John r 52 Herman
MacLeod Alexander J (Charlotte E) acct emp 74 Park h at Longmeadow
—Arnott R (Ethel J) mach opr USA h 27 Roy
—Bertha E Mrs emp 1414 Main h 37 Forest
—Bruce H (Margaret W) v pres Union Trust Co of Spfd Mass 1351 Main h at Longmeadow
—Edith L r 72 Roy
—George V (Claire L) teller Third Natl Bank & Trust Co h (8) 57 Federal
—John A Jr (Florence R) rem to Washington DC
—Katherine E bkkpr PPCo r 11 School
—Lulu S wid Murdo A h 20 Sachem
—Madeline M steno 4th fl 31 Hillman h at Wilbraham
—Marietta cook 172 Long Hill r do
—Mary I priv sec (2d fl) 37 Chestnut h 274 Pearl
—Norman G (Marjorie H) (Home Insulation Co of New England) 338 Columbus av h at S Amherst
—Robert K (Dolvina E) reprman 34 Hillman h 758 White
—Roderick A (Gertrude E) mach adjuster USEnvCo h 134 Derryfield av
—William A (Emily W) prod clk Westinghouse h 27 Mary
Macleod Margaret housekpr r 17 Wexford
MacLively Charles J (Eileen M) trk driver 328 Columbus av h 661 Cooley
MacMillan Egbert H (Stella F) mach C Falls h 481 Central
—John J (Dorothy M) prod eng AmBCorp h 19 Annawon
—Lester S in US Army r 481 Central
—Lillian M r 112 Alderman
—Shirley A tel opr 295 Worthington h at Chicopee
Macmillan Agnes B Mrs h 116 Florida
—John D B (Freda D) (Macmillan & Son) 154 Broadway h 96 Hartwick
—John S (Grace E) (Macmillan & Son) 154 Braodway h at Longmeadow

MACMILLAN & SON
JOHN S MACMILLAN
JOHN D B MACMILLAN
REALTORS

REAL ESTATE
HOMES
LAND
INDUSTRIAL SITES
COMMERCIAL PROPERTIES
MANAGEMENT
APPRAISALS
MORTGAGES
LEASING & RENTING
INSURANCE
154 BROADWAY
TEL 6-8338
—See top lines Front Cover and p 235

MacMillen William gun mkr Chicopee r 2462 M
MacMoran Grace M r 65 Harvard
MacMullen Howard H (Eleanor S) educator 263 Alden h at Hampden
MacMullin John janitor r 2158 Main
MacMurray J Gordon (Bessie) real est slsman 100 Broadway h at E Longmeadow
MacNair J Robert (Marguerite M) supt 112 Hancock h 594 Belmont av
MacNally Bernard M (Mary S) h 33 Linden
—Jean A nurse emp 415 State r 33 Linden
—Thomas L punch press opr 3661 Main h at Amherst
MacNamara Grace 77 Market r 603 Sumner av
—Ruth C house wkr r 603 Sumner av

ORIENTAL RUGS
Sold, Cleaned, Repaired, Stored
MARKARIAN & MARKARIAN, Inc.
Broadloom and Domestic Carpets
201 DWIGHT ST.
DIAL 7-1227

APPLIANCES
ELECTRIC KITCHENS
TELEVISION
HETTINGER'S
ONLY THE BEST IN HOME APPLIANCES
50 VERNON ST.
A Few Steps From Main
TEL. 3-6678

FIELD, EDDY & BULKLEY INSURANCE
1200 MAIN STREET PHONE 4-1112 Fire -- Accident -- Auto

TELEPHONE 3-6513 BENJAMIN POWELL SONS, INC. EAVE TROUGHS - LADDERS - ROOFING 109 - 115 ALLEN STREET

Macnamara Sara K receptionist USA h at Feedings Hills
—Verricker (Ann) mach adjuster USEnvCo (1) USEnvCo (1) 42 Kensington av
—Victor W (Sara K) supv 653 Page blvd h at Feeding Hills
MacNaughton Dorothy T Mrs priv sec 1250 State h at W Springfield
—John E (Dorothy T) gen mgr 136 Nursery h at W Spfd
MacNayr Clyde carp emp 36 Laurel h at WSpfd
—Helen M Mrs sls agt 154 Broadway h at Hazardville Conn
—Lillian M clk 1295 State h at WSpfd
—Mildred N wid Richard clk ASCo h 222 Oak Grove av
MacNeil Angus J mach MCCo r 426 Worthington
—Francis J (Cecelia M) custodian Spfd College h 95 Cedar
—Gertrude R Mrs waitress Union Station h 900 Worthington
—James A (Lillian R) stock clk BMTCo h 7 Kensington av
—Lawrence A (Claire) (Mac Bros Construction Co) 5 Crystal av h do
—Neil A (Rhea A) foreman USA h at Holyoke
—Patricia E r 95 Cedar
—Raymond J (Stella T) (Mac Bros Construction Co) 5 Crystal av h 53 Leslie
MacNeill Frank (Lillian) mgr 74 Park r 106 Florida
—Joseph H (Mary T) tool room atdt BMTCo h 708 Chestnut
MacNeish Archibald S (Marion G) (Alderman & MacNeish) 134 Chestnut h 130 Roosevelt av
—Marion G tel opr TelCo r 410 Cooley
—Wallace M (Jane C) bkkpr 152 Lyman h 410 Cooley
MacNiece George P (Louise A) chemical eng MCCo h (2-B) 80 Manor rd
Macomber Beatrice G Mrs clk 88 Birnie av 134 Magnolia ter
—Earl C (Beatrice G) dist mgr Boston h 134 Magnolia ter
—Elsie K wid Fredrick W h (6) 127 Sumner
—Gerald A (Mary A) oil burner service man 339 Bay h 45 Leitch
—Pricilla C wid Elwin r 134 Magnolia ter
—Shirley married Daniel Campbell
—William J (Gertrude K) maint man Westinghouse h 145 Barber
Macon Joseph C (Annette M) emp CVMfgCo h 39 Burnside ter
Maconville Elizabeth R Mrs (2) 242 Fort Pleasant av
Macoski Stephen r 52 Eckington
MacPhail Arthur N (Ada F) h (7) 21 Spring
—Daniel S (Florence) storekeeper G&BMfgCo h 75 Ranney
—Harold N (Genevieve J) prod clk Westinghouse h 57 Miller
—Thomas S (Ellen G) h 148 Gilbert av
MacPhaul Ida F housekpr Newington Conn r 123 Buckingham
—Jean E rem to Philadelphia Pa
—Laura H Mrs office sec 644 Monsanto av IO r 66 Ventura
—Richard E (Laura H) plant eng E Longmeadow h 66 Ventura
MacPhee Donol F (Jean N) reporter S Daily News h 24 Rockland
—Esther C wid Rodolph P r 24 Rockland
—Mabel F Mrs (Fort Pleasant Tailors and Cleaners) 30 Fort Pleasant av h 59 do
MacPherson Bernadette M student 80 Woodlawn
—Edward W (Hazel E) coml slsman 70 Dwight h 250 Edondale
—George M (Elizabeth C) mach 70 Leete h 56 Wilton
—John T Rev rector St Michael's Roman Catholic Cathedral h 260 State
—May r 308 Bay
—Myrtle L wid George D h (2c) 91 Long Hill
—Regina M tchr 118 Seymour av r 80 Woodlawn
—Robert B (Arlina E) controller 93 Orleans h 31 Bridle Path rd
—Walter A (Suzanne F) slsmn Boston h 80 Woodlawn
—Walter J student r 80 Woodlawn
—William F in USArmy r 80 Woodlawn
MacQuarrie Donald H (Helen G) slsman h 37 Greenleaf
—Margaret student r 37 Greenleaf
—Phoebe E wid Charles r 37 Greenleaf

MacRae Annie B wid Daniel furn rms 75 Yale h do
—Francis H (Ida) painter emp 31 Park h 51 Butler
—Gordon B (Hellen R) business mgr International YMCA College 263 Alden h at Longmeadow
—John R (Mary S) h 117 Buckingham
Macready Ruth E tel opr 1414 Main h 21 Niagara
Macri Alberto V mach opr USA 94 Acushnet av
—Anna C typist 1250 State r rear 105 Wilcox
—Dominic (Francis R) set up man USA h 29 Firglade av
—Dominick (Assunta) h 6 Geraldine ct
—Felice elev opr 1757 Main h 7 Union
—Joseph F (Frances M) shoe rep 812 Main h rear 105 Wilcox
—Joseph F (Mary F) mach opr 2100 Roosevelt av h 41 Maryland
—Mary insp USA r 94 Acushnet av
—Michael (Maria) emp City h 94 Acushnet av
—Peter r 39 Shillingford
Macsisak Joseph A (Jennie U) mach opr 321 Albany r 442 Liberty
Macurda Paul G executive sec Hampden County Tuberculosis and Public Health Assn 284 State h 65 Belmont av
Macutkiewicz Irene D clk 1295 State h at Westfield
Macy Larry slsman Holyoke r 265 Union
Macy's Cleaners Mrs Eveline M Patrakis mgr 439 Chestnut
Maczka Max M (Elaine M) insp 3664 Main h at Holyoke
Madamas Anna clk 1314 Main r 27 Carver
—Aphrodite clk ASCo r 27 Carver

MADAMAS CHARLES P
successor to Thomas F Broughall funeral directors 394 Chestnut tel 9-7381 h 27 Carver tel 9-0312—See p 136

—Helen clk USA r 27 Carver
—Irene office sec 8th fl 29 Worthington r 27 Carver
—Mary wid Peter h 27 Carver
Maddalena Arthur D (Mary C) mgr (412) 1200 Main h 49 Mayfield
Maddaloni Gertrude R Mrs clk 1319 Main r (3) 306 Dwight st ext
—Henry J (Gertrude R) buyer Hartford Conn h (3) 306 Dwight st ext
—Joseph A (Helen N) traffic mgr 144 Bridge h 171 Winton
—Louis A (Minnie D) (Louis Barber Shop) 1315 Main h at WSpfd
—Rose A h 68 William
Madden Alice F Mrs bkkpr (206) 1383 Main 102 Oswego
—Edward T (Laura B) buyer ASCo h 40 Commonwealth av
—Helen r 25 Lyndale
—Henry E (Helen F) prod eng Chicopee h (5) 212 Carew
—Howard K clk PO r 28 Wilmont
—James (Marian A) laboratory analyst MCCo h 166 Eddy
—James G slsman h 28 Wilmont
—John G (Lillian L) h 327 State
—John H (Margaret M) lwyr (337) 31 Elm h 45 Eton
—John H Jr (Helen M) h 98 Fenway dr
—John J (Rita T) in USArmy r 149 Dickinson
—Kathryn G priv sec Federal Land Bank of Spfd r 28 Wilmont
—Kilvert O T (Rita M) carp HGWCo h 178 Plainfield
—Michael J (Katherine C) h 37 Dexter
—Owen S (Alice F) car insp B&A h 102 Oswego
—Rita T Mrs clk MMLInsCo r 149 Dickinson
—Sally T wid John J mach opr USA r 80 Sumner av
—Thomas F Rev missionary r 240 Long Hill
—William J (Barbara) dispatcher 188 Liberty h 35 Oswego
Madden's Tavern (Frank S Kisonas and Anthony P Kazlauskas) 236 Worthington
Maddix Earl G rest wkr r 36 Willow
Maddocks Mary H Mrs steno AmBCorp 105 Grenada ter
—Norman T (Mary H) sls eng WMassElecCo h 105 Grenada ter
Maddoloni Edward (Amelia M) emp City h 81 Adams
—Generoso in USNavy r 81 Adams
Maddox C J mgr 760 State h at Hartford Conn

Madej Edward F (Emily M) mach r 137 Parker IO
—Eleanor A priv sec 644 Monsanto IO r 117 Parker IO
—Geneva assembler 3664 Main h at Chicopee Falls
—Henry (Theresa) mach Chicopee 89 Linden
—Walter (Anna B) sheeter MCCo h 117 Parker IO
Madel John mach opr VNCo h 48 Enfield IO
—Stephen r 48 Enfield IO
Madeline The apts 33 Myrtle
Maden Mary N Mrs h 23 Reed
—W Frederick (Joyce M) insp h 914 Boston rd
Madenski Frederick (Leola M) clk WSpfd h 1401 State
Mades Samuel (Save-Way Market) 1792 Main h at Brookline
Madeza William r 15 Mattoon
Madigan Alice M wid James P h 23 Gordon
—Gertrude A tel opr Tel Co h 878 Worthington
—James P emp USA r 23 Gordon
—Margaret C clk Dept of Public Parks r 23 Gordon
—Mary E emp 39 Gordon r do
—Maurice sls eng CVMfgCo r 98 Elliot
Madison Alice M emp 1387 Main h 41 Dymon
—Eva wid Clarence housewkr h 90 Franklin
—James N (Ilene E) in USArmy r 456 Wilbraham rd
—Lucy J Mrs h 701 Union
—Mae B Mrs slswoman 1414 Main (3) 84 Saratoga
—Mildred M wid James r 24 Bristol
—The apts 264 *Franklin*
—Walter J (Ethel D) insp MDFCo h 26 Wigwam pl
—William A (Mae B) paper cutter USEnvCo h (3) 84 Saratoga
Mador Edward (Rebecca N) pumper 130 Union h 22 Maryland
—Milton E (Gloria A) sls mgr 130 Union h 11 E Alvord
—Milton J mgr Holyoke r 126 Draper
—Rebecca N Mrs clk 72 Broadway 22 Maryland
—Sheldon A acct Los Angeles Cal . 124 Draper
—Sidney (Charlotte) foreman M G Kinsler Co h 126 Draper
Madore Joseph R (Gabrielle E) mach opr USRCo h 53 7th
—Marie Mrs r 30 Portland
Madorsky Ely E (Sophie R) beer coil cleaner 124 Draper h do
Madsen G Harold lwyr (816) 1200 Main h at Enfield
—Janet wid Peter J r 107 Cedar
—Karl F (Martha A) sls mgr 142 Albany h at Longmeadow
—Letitia C wid Peter emp 140 Chestnut h (3) 2365 Main
Mae Rita Beauty Salon (Mrs May R DesRosiers) 154 Cambridge
Mae's Tailor Shop (Mrs Mae Froneberger) 667-669 Dwight
Maechler see Machler
Maello Ralph rem to WSpfd
—Ralph Mrs (Cecelia) died Oct 17 1951 age 68
Maenzo Donato J (Catherine) bartender 1146 State h 12 Queen
—John (Rose) barber 802 Worthington h 800 do
—Rita L r 800 Worthington
Maffetta Bruno grocer 1753 Boston rd h do
Mag Bertha wid Jacob h 165 Trafton rd
—Elsie A asst editor 47 Federal r 165 Trafton rd
—Sophie B clk Spfd Five Cents Savings r 165 Trafton rd
Magagnoli Carmella J Mrs assembler AmBCorp r 58 King
—Catherine E wid Anthony h 349 Taylor
—Claudia wid Ettore h 71 King
—Delmo (Carmella J) emp USEnvCo h 58 King
—Joseph H (Beatrice M) mill opr USRCo h 388 Walnut
—Orfeo P (Olga) h 349 Taylor
Magargal Martha J r 21 McKnight
Magarian Charles A (Mary E) chemical eng MCCo h (1-A) 65 Manor rd
Magaziner Alfred (Annette) baker emp 199 Franklin h 134 Prospect
—Frank r 76 Liberty

BITUMINOUS COAL ARTHUR B. MORIN CO. 1570 Main Street Tel. 6-4591

PRESTON AND OLMSTEAD, INC.
HAMPDEN COUNTY GENERAL AGENTS
THE TRAVELERS { INSURANCE CO. INDEMNITY CO. FIRE INS. CO.

Magaziner's Bakery (Max Emanuel and Gordon Dorsch) 1132 Dwight
Magdalenski Jane A Mrs clk 1295 State h at Easthampton
Mageau Conrad D (Viola G) ins agt 2d fl 119 State h 18 Fernwood
—Doris I dept mgr 1414 Main r 18 Fernwold
Magee Alfred J (Gladys C) tchr 1360 State h 32 Edgemont
—Esther Mrs ASCo matron r 848 Dwight
—Henry C bdg insp (415) 36 Court h 67 Chester
—Henry C Jr in USArmy r 67 Chester
—James in USArmy r 67 Chester
—John Jr (Elinor T) pres-treas Lewis and Magee Inc (203) 172 Chestnut h 18 Sylvan
—Moses M (Esther) trucking 848 Dwight h do
—Samuel J (Margaret) ins agt (400) 293 Bridge h at Longmeadow
Maggi George M in USNavy r 90 Alvin
—John P (Concetta) slsman 1205 Main h 71 Wilcox
—Joseph R (Mary M) maint man USA h 90 Alvin
—Primo (Augusta J) mason 57 Strong h do
—Raymond A mason's helper 57 Strong do
—Robert elec helper Ludlow r 57 Strong
—William A (Corabelle) draftsman H L Handy Co h 202 Oakland
Maggio Dolores clk 2387 Main r 90 Audubon
—Frances H wid James D cleaner 931 Belmont av h 90 Audubon
—James D died July 18 1951 age 49
—Russell S slsman 134 Cass r 90 Audubon
Maggipinto John V (Lillian B) chemical wkr MCCo h (2) 70 Norwood
Magic Shop (Joseph A Karson) toys (506-508) 1653 Main
Magidson Saul E (Eva R) grocer 141 Boston rd h 18 Boyer
Magiera Eugene J (Nola) carp h 901 Belmont av
—Joseph S died Oct 6 1951 age 73
—Josephine E wid Joseph S h 99 Lyons IO
—Rudolph J (Mildred T) fireman 40 Front IO h 82 Linden
Magill George T priv sec SF&MInsCo 1250 State h at Wilbraham
Maginnis Ellen G Mrs waitress Highland Hotel h (B) 55 State
—Robert G (Margaret C) field rep NY h1328 Plumtree rd
Magiopoulos Dimitros G (Helen J) (P&M Sta) 290 Chestnut h 28 Leslie
—Meri G medical sec 289 State r 28 Leslie
Magistre Icilio J (Jeannette I) aircraft mech Westover Field h 46 Merida
Magistri Dante (Tekla) emp City h 65 Hayden av
—Oreste (Antonia) h 208 Pendleton av
—Peter F (Aurore H) mach opr VNCo h 39 Wait
Maglathian Leo r 70 Chestnut
Maglathlin Leon E Jr (Eileen B) elec eng WMassElecCo h 8 Blake Hill
Magnacca Anthony (Antoinette) grinder WSpfd h 197 Commonwealth av
—Nicola A (Rose J) tailor (322) 196 Worthington h 33 Johnson
—Vincent A (Adeline M) elec G&BMfgCo h 31 Johnson
Magnan Joseph G (Antoinette) h 149 Santa Barbara
Magnani Annie M Mrs seamstress 1621 Main r 51 Dwight rd
—Bianca P F Mrs clk MMLInsCo 18 Fenwick
—Bruno (Bianca P) tool mkr USA h 18 Fenwick
—Carlo (Annie M) furniture finisher 9 Market h 51 Dwight rd
—Frances M married Walter Walsh rem to W Spfd
—Frank J (Anna M) installer TelCo h 70 Morris
—John F (Estelle H) timekpr CVMfgCo h 49 Dwight rd
—Mario E (Dorothy J) mach opr USA h (D) 605 Bay
—Paul (Rose M) h 124 Merrimac av
—Peter J (Alice F) compositor PPubCo h 84 Palmer av
Magner Emily r 30 Mattoon
—Marie A tchr 64 Myrtle IO r 26 Howard
Magnet Edith Mrs (Shepard's) 272 Worthington h at Fall River
Magni Andrew h 32 Carver
—Angelo W (Nada) mach opr h 31 E Hooker

MAGNI
—Arthur J rest Chicopee r 32 Carver
—Gaetano L (Rose M) grocer 587 Liberty h 644 do
—George L clk 587 Liberty r 644 do
—Grace M wid Frank B housewkr h 200 Manor
—John in USNavy r 212 Pendleton av
—Peter mach USBCo r 32 Carver
—Rose r 32 Carver
—Sero (Theresa) mason h 212 Pendleton av
—Stacey trimmer H L Handy Co r 212 Pendleton av
—William (Gladys S) apprentice cement finisher 1694 Main h 20 Shumay
Magniola Ralph mach USA r 150 Pearl
Magnolia House (Mrs Jean Robillard) tourist home 95 Sumner av
—The apts 9 York
Magnuson Enoch F waiter 460 Bridge 108 Princeton
—Ingamay L tchr 340 Sumner av 917 Liberty
—John H (Evelyn M) draftsman Westinghouse h 55 Windemere
—May R Mrs clk (32) 395 Dwight h 24 Noble
—Oliver A bartender 460 Bridge r 108 Princeton
—Robert S (Ingeburg E) assembler PMachCo h 917 Liberty
Magoon Irving E (Nina R) wage analyst USA h 78 Saratoga
Magovern John N (Dorothy B) pres treas Weidenmiller & Magovern Co 404 Main h at Agawam
Magowan Annie A wid Arthur h (D) 160
—Gail rem to WSpfd
Magriel Charles L (Mary) treas Richco Products Inc 187½ Chestnut h 163 Abbott
Magruder S Henry (Doris) slsman (704) 1387 Main h at Wilbraham
Maguder Henrietta A assembler 3664 Main h at Chicopee
Mague A Ida wid Thomas B r 89 Cambridge
—Alice I in USArmy r 89 Cambridge
Maguire Anne E Mrs h (3) 177 Wilbraham av
—Elizabeth wid Edward slswoman 144 Bridge h 60 Orleans
—Everett T (Vera M) clk MMLInsCo h 47 Rittenhouse ter
—Joseph T in USMarines r 129 W Alvord
—Joseph W (Margaret C) slsman h 129 W Alvord
—Margaret K clk USA r 129 W Alvord
—Mary A priv sec (6) 109 Worthington inq do
—Milford F emp MCCo r (3) 177 Wilbraham av
—Ralph W (Mary L) contr 65 Wilmington h do
—see McGuire
Magullis Herman S r 83 Bowdoin
Mah Marjorie E nurse Mercy Hospital r 79 Spring
Mahall Edward J (Phyllis V) h 113 Haskio
Mahan Bernice C r 56 Spruce
—Clarence W maintman 584 State r 580 do
—Claude A (Edna L) slsman Chicopee Falls h 37 Pondview dr
—Donald F (Dorothy) rem to Wilmington Del
—Edward F brakeman B&A h 866 Dwight
—Edward J designer USA r 15 Upton
—Frank M (Frances J) mail sorter PO h (8) 32A Bradford
—Helen E nurse SHosp r do
—John F (Sadie E) supv USA h 15 Upton
—John F Jr (Anla A) assembler Chicopee Falls h 560 Newbury
—Mae T Mrs clk (28) 36 Court 24 Grover
—Mary Rose nurse SHosp r do
—Maurice M (Mae T) slsman h 24 Grover
Mahaney Rachael D Mrs bkkpr (405) 1421 Main h at E Longmeadow
—Viola emp Wesson Memorial Hospital do
—see Mahoney
Mahar Helen I nurse 21 Daytona r do
—James r 50 Broadway
—John F (Orpha M) supv SRCo h 77 Dunmoreland
—Viole H proofreader 53 Hillman h at Amherst
—Willard A (Jean G) in USArmy h 79 Blunt rd
Maharne George J maint man WSpfd r 59 Farnsworth
—John A (Nancy M) back tender PPubCo h (2) 131 Hickory
—John B (Ernestine A) carp VNCo h 59 Farnsworth
Mahedy Michael P (Catherine) mach USA h 73 Bloomfield

Maher Anna Mrs housekpr r 39 Grant
—Anna M clk Westinghouse r 85 Clifton av
—Catherine A Mrs tester Westinghouse r 32 Ardmore
—Charles F (Emma L) mach opr AmBCorp h 167 Cass
—Charles F Jr mach opr AmBCorp r 167 Cass
—Cyril T (Leona M) set up man 67 Boylston h 85 Clifton av
—Eleanor J nurse Mercy Hospital r do
—Emma A Mrs clk Smith & Wesson Inc r 43 Crest
—Francis A (Rose) sta fireman Agawam h 368 Page blvd
—Francis T (Katherine T) slsman 349 Worthington h 102 Belmont av
—Frederick (Lulu N) acct and property mgr (422) 31 Elm h 160 Thompson
—Frederick Jr (Edith L) slsman 128 Taylor h 37 Grandview
—George F (Phyllis M) dental technician 337 Worthington h 167 Cass
—Gladys E Mrs bkkpr S Safe Deposit & Trust Co r 100 Gillette cir
—Grace B r 60 Carew ter
—Harold R (Dorothy F) guard E Hartford Conn r 87 Brunswick
—Helena M bkkpr (347) 94 State r inq do
—John F (Annie G) sta eng Mercy Hospital h 60 Carew ter
—Joseph J (Emma A) mach CVMfgCo h 43 Crest
—Joseph J J (Ellen E) office mgr 443 State h 103 Hamburg
—Katherine M nurse Mercy Hospital r do
—Katherine T Mrs steno WMassElecCo r 102 Belmont av
—Lillian R nurse Mercy Hospital r do
—Marilyn B clk 93 Orleans r 43 Crest
—Mary steno (346) 196 Worthington 167 Cass
—Patrick J (Marjorie A) brakeman B&A h 150 Northampton av
—Raymond F (Margaret C) State Lieut insp Boston h 107 Hamburg
—Robert N (Nora J) design draftsman AmB Corp h 167 Wellington
—Rose R wid John J r 34 Itendale
—Susan E r 96 Byers
—Teresa M waitress 1414 Main r 39 Grant
—Walter F (Gladys E) clk 1924 Main h 100 Gillette cir
—see Meagher and Mayher
Maheu John C (Irene L) optometrist (2) 3098 Main h at Holyoke
Mahfoud Freda wid Salem h 29 Genesee
—Shirley F steno SOD r29 Genesee
Mahn C Hohman (Valle) office sec SF&MInsCo h 79 Pondview dr
Mahogany Ruth E wid of Edward C 33 Derryfield av
Mahon James F (Margaret) tire builder USRCo h 41 Hartley
Mahoney Agnes E nurse USRCo r 72 Linden
—Agnes E mach opr DMCo h (7) 11 Sherrington ct
—Alice E Mrs slswoman 1548 Main r 545 Wilbraham rd
—Ann E typist clk USA r 170 Norfolk
—Ann M typist TelCo r 40 Old Brook rd
—Anna C wid Charles C h 170 Norfolk
—Anna M wrapper H L Handy Co r 72 Linden
—Bernard J (Margaret) clk PO r 45 Carew
—Catherine emp 105 Ingersoll Grove r do
—Catherine C wid John J h 44 Nursery
—Catherine E clk 15 Page blvd h at Westfield
—Catherine M cashier 739 Liberty h 23 Calhoun
—Charles C died Oct 8 1951 age 57
—Charles F student r 11 Yale
—Charles J (Florence A) in US Navy 57 Hollywood
—Cornelius V r 23 Horace
—Daniel (Eleanor E) h 83 Quincy
—Daniel B (Elizabeth M) bookbinder WSpfd h 29 Eton
—Daniel J (Helen C) insp (35) 36 Court h 50 Vermont
—Dennis A lieut SFD h 2474 Main
—Dennis J (Helen A) policeman h 40 Old Brook rd
—Donald J (Anne T) rem to Agawam h
—Donald M elec apprentice B&A r 23 Calhoun
—Edmund F (Jeanette E) assembler 3664 Main h at WSpfd
—Edward J rest 1028½ State h at WSpfd
—Edward J (Alice E) h 545 Wilbraham rd
—Edward J (Bessie D) emp CVMfgCo h 32 Sabin IO

Hard Chromium Plating
THOMAS J. MURRAY
964-966 Main Street • West Springfield
Springfield's Largest Platers
DIAL 2-3129
Complete Plating Service

ALBERT C. WHITE, JR., INC.
496 BRIDGE ST. TELEPHONE 2-5109
COMPLETE INSURANCE SERVICE

FORBES & WALLACE . . SHOPPING CENTER FOR WESTERN NEW ENGLAND

SARAT MOTOR SALES - FORD
SALES SERVICE PARTS
TELEPHONE SPFD. 3-3902
274 SPRINGFIELD STREET NORTH AGAWAM, MASS.

MAHONEY
—Edward T (Y Mary) piper B&A r 23 Calhoun
—Elizabeth A h 26 Forest
—Elizabeth J r 80 Wilmont
—Florence A winder AmBCorp 57 Hollywood
—Francis J (Norice M) (250) 31 Elm h 11 Yale
—George r 373 Walnut
—Harold F (Agnes E) 140 Chestnut h 122 Central
—Irene F wid James A clk SGLCo h 116 Belmont av
—James E (Rose E) tchr 310 Sumner av h 35 Glendell ter
—James M died Dec 23 1951 age 59
—James P lwyr (414) 44 Vernon h (8) 81 School
—James W (Gertrude B) policeman h 142 Homestead av IO
—Jeremiah tire builder USRCo r 17 Mattoon
—Jeremiah (Margaret M) emp B&A h 105 Windemere
—Joan R clk 164 Main IO r 52 Sabin IO
—John emp City r 100 Oak
—John C (Margaret D) set up man USA h 24 Lexington
—John E (Catherine D) woodwkr MBCo h 49 Butler
—John G (Mary R) clk USRCo h 21 Baldwin
—John J mech WSpfd r 83 East
—John J (Catherine) mach opr WSpfd h 86 Layzon Brothers rd IO
—John J (Irene L) emp 71 Colton h 276 Dwight st ext
—John J (Josephine B) slsman 40 Albany h 197 Belmont av
—John T physician Boston r 35 Glendell ter
—John T mech 95 Liberty r 20 Murray Hill av
—Joseph (Ada E) pharmacist 32 Fort Pleasant av r 44 Ashley
—Joseph B (Madeline A) deputy tax assessor 5th fl 196 Worthington h 55 Calhoun
—Joseph M painter NY r 20 Murray Hill av
—Josephine B Mrs physical therapist (216) 20 Maple r 197 Belmont av
—Julie A mach USA r 72 Linden
—Kathryn h (6) 468 Liberty
—M Louise Mrs furn rms 53 King h do
—Margaret D bench wr USA r 24 Lexington av
—Mary h (28) 66 Oswego
—Mary emp 111 Ingersoll Grove r do
—Mary E wid Dennis r 1414 Bay
—Mary E wid John J h 585 Bay
—Mary E wid John J r 2474 Main
—Mary H wid Patrick J h (316) 1297 Main
—Mary M r 80 Wilmont
—Mary R Mrs card punch opr USA . 21 Baldwin
—Mary T student r 23 Calhoun
—Mary T service rep TelCo r 13 Massasoit pl
—Maurice E (Marion L) slsman 124 Dwight h 423 Allen
—Michael F (Mary T) foreman B&A h 20 Murray Hill av
—Nellie wid Timothy J r 51 Lyndale
—Nellie F h 32 Noble
—Patricia E office sec (632) 31 Elm r 49 Butler
—Patrick J h 45 Carew
—Patrick J (Bridget A) cable splicer W Mass Elec Co h 284 Franklin
—Patrick J (Mary D) track supvr B&A h 13 Massasoit pl
—Philip C slsman New Haven Conn 116 Belmont av
—Phyllis nurse S Hosp r 43 Princeton
—Regina L Mrs packer A&PCo r 1285 Boston rd
—Richard F (Margaret M) grinder h 4 Niagara
—Richard W (Helen K) slsman (714) 1387 Main h at Westfield
—Rose L comptometer opr Chicopee r 32 Noble
—Theresa A mach 395 Dwight r 72 Linden
—Thomas F (Dorothy A) emp Republican Publishing Co h 39 Carew
—Thomas F (Theresa M) foreman B&A 23 Calhoun
—Thomas P (Nora B) h 72 Linden
—William E student r 423 Allen
—William E (Gertrude L) trk driver 211 Plainfield h (4) 855 Liberty
—William L clk 1548 Main r 545 Wilbraham rd
Mahood Joseph A r 119 Hancock
Mahue Howard (Estelle) emp USA r 182 Maple
Maico Hearing Service (Thomas F Cummings) hearing aids (408-409) 1562 Main
Maier Fritz (Helen R) executive staff asst AmBCorp h 151 Springfield
—Herbert student r 34 Schley
—Julius (Sophia) mac USEnvCo h 34 Schley
—Karl L (Evelyn C) tailor emp 1639 Main h (8) 127 Magazine
—Karl W (Elizabeth G) mathematician USA h 74 Crown
—Robert F student r 151 Springfield
Maigret Henry J (Sally) repr man WSpfd h h 428 Dwight rd
Mailhot Adelard (Rose A) finisher h 143 Butler
—Henry M (Eileen A) (Henry's Pharmacy) 298 Franklin h 31 Greada ter
—Lucien J (Armande I) stock clk CVMfgCo h 15 Indian Leap IO
Maillard George A (Esther C) student r 371 Main IO
Maille Philippe J (Eva R) woodwkr h 28 Donald
Maillet Alphe J (Herietta H) lumber handler 102 Albany h 42 Cornell
—Herman C (Yvonne) slsman h 15 Wilcox
Maillotte Peter H (Julia) watchman Holyoke h 28 Demond av
Mailloux Francis (Germaine B) foreman MC Co h 15 Ferris IO
—Theophile S h 330 Sumner av
Mail-Me-Monday (David W Weiss) accts (323) 1618 Main
Main Elvin E (Rita F) r 63 Woodmont
—Fabric Shop (Irving Boykan) curtains 1882 Main
—Food Market (Saul M Mackler) grocers 2180 Main
—Motors (George and Joseph P Asher) used cars 1071 Main
—Percy R (Lottie M) eng GICCorp h 31 Northampton av
—Street Cash Market (Walter J Nowak) grocers 489 Main IO

MAIN & CYPRESS GARAGE (John F Karcz) overnight storage-general repairing gasoline and oil lubrication-24 hour service-15 Cypress tel 4-9793—See p 54

Maini Cesare r 11 Richelieu ct
Mainville Albert A h 40 Locust
—Alice S r 40 Locust
—Amedee F (Ida) grinder 3664 Main h at Fairview
—Hannah S r 40 Locust
—Henry A (Rita A) mach 3664 Main h at Holyoke
—Max r 40 Locust
—Pauline Mrs mach opr USA r 495 Berkshire av
Maiolo Domenico barber 50 Broad h do
—Domenico Mrs (Elizabeth) died Aug 15 1951 age 62
—Francis in USArmy r 162 Kensington av
—Frank F (Alice M) far Agawam h 103 Hamburg
—George (Lillian E) trk driver r 41 Ferry
—James J (Marcella M) mech 50 Hillman h 251 Oakland
—Joseph F (Irene O) maint man WMassElec Co h 162 Kensington av
Maisack Lucy C wid Paul S h 11 Wesson
Maisano Salvatore foreman B-DCBCo r 501 Worthington
Maislen Sidney (Bertha F) physician (416) 1570 Main h 78 Blaine
Maison Woodworth Inc Charles Falzone mgr beauty salon 313 Bridge
Maitland Carol J student r 7 Palmyra
—David L r rear 22 Oak Grove av
—Gloria P student r 7 Palmyra
—John B (Hazel E) (Maitland's Pharmacy) 520 Allen h 7 Palmyra
Maitland's Pharmacy (John B Maitland) 520 Allen
Maize Louise mach opr WSpfd r 52 High
Majestic Radiator Enclosure Co Joseph Resnick rep radiator shields (315) 1537 Main
—The (Vincent Carlin) furn rms 41 Spring
Majewicz Celia T prod clk Chicopee r 26 Howard
—Jane K cost clk 21 Cypress h at Chicopee
—Jean B assembler 3664 Main h at Chicopee
Majewski Alfred student r 187 Main IO
—Andrew (Stephanie) box mkr h 187 Main IO
—Eileen V tel opr TelCo r 252 Locust
—Eugene mach Westinghouse r 187 Main IO
—Max trks driver 211 Plainfield r rear 46 Linden
—Walter (Eileen V) supv Boston h 252 Locust
Majher Joseph died Oct 13 1951 age 76
Majka Edward J (Mary G) welder Westinghouse h 139 Dickinson
—Edward W (Alma R) assembler USA h 127 Federal
—Rudolph (Sophie) millwkr h 18 Ozark
Majkut Joseph died Apr 27 1951 age 5
Major Bertha Mrs sec United Cerebral Palsy of Western Mass Inc (206) 115 State h at Longmeadow
—Frank W (Florence E) offset pressman 220 Franklin h 23 Temby
—George H (Jennie) foreman VNCo h 79 Rochelle
—George J (Catherine A) foreman VNCo h 24 Parker IO
—H Joseph (Edna M) sls mgr 71 Milford r do
—Marion T Mrs clk 365 State r 190 Locust
—Paul R (Marion T) photographer emp 118 Liberty h 190 Locust
—Philip F (Emily L) insp h 91 Cambridge
—Robert J emp 360 Main r 86 Belmont av
Majowicz Frank W (Wanda M) rem to Ludlow
Makalum Socrates h 19 Dunbar
Makamuk Nora wid Richard P h 20 Essex
Makara Anthony M (Ruth M) heat treater Westinghouse h (4) 35 Hall
—Jerome E (Cora N) foreman 3664 Main h at Chicopee Falls
Makeew Edgar (Nina A) mech 64 Howard h 80 Sargeant
—Nina A Mrs asst City Library r 80 Sargeant
Maker Gertrude Mrs clk USA h (6) 807 Liberty
—Louis W student 68 Dunmoreland
—Robert (Mary L) student h 25 Mass av
Maki Ilmi K priv sec (809) 1200 Main h at Chester
Makie John M (Mary) slsman 471 Taylor h at Bristol Conn
Makiary Nicholas (Dianne L) emp DMCo h (3C) 111 Spring
Makofsky Abraham (Rose) program dir 130 Maple h 127 Jefferson
Makol Alexander G (Filomena H) v pres & asst treas World Cleaners & Dyers Inc 609 State h 17 Avon pl
—Frank (Jeanne M) foreman 609 State h 247 Cambria
—James G (Virginia A) physician USA and 67 Maple h do
—Naif G (Blanche A) pres-treas World Cleaners & Dyers Inc 609 State h 17 Avon pl
Makowicz Alice C clk 1293 State h at Ludlow
Makrianes James K Jr (Susan L) v pres WSpfd h (3B) 76 Long Hill
Makrianis George N route slsman 48 Ferry 68 Washington
—Nicholas P (Diamondo N) mech Spfd h 68 Washington
—Peter N trk driver 365 Liberty r 68 Washington
Maksym Jennie Mrs r 36 Home
Makuch Nellie K wid John h 82 Essex
—Pearl C Mrs emp 310 State r 39 Ralph
—Peter J r (8) 15 Congress
—Stanley (Julia J) bowling alleys 127 Main IO h 111 Goodwin IO
—Stanley P (Frances H) shipping clk 135 Memorial av h (8) 15 Congress
—Walter R (Pearl C) rest 131 Main IO h 39 Ralph
Makucha Jacob janitor WSpfd h 825 Dwight
—Nikolai mach opr WSpfd r 825 Dwight
Malachowski Antoni (Mary A) boiler mkr 349 Albany h 438 Franklin
—Edmond (Doris) clk 72 Worthington h 41 Terrence
—Edward (Virginia J) toolmkr Westfield h 444 Carew
—Francis A (Ann S) asst mgr 369 Worthington h 11 Monmouth
—Frank S (Veronica) h 86 Charles
—Mary F wid Frank A h 147 Catharine
—Peter W (Jennie) auto painter emp 147 Taylor r 147 Catharine
—Stanley L (Beulah L) borematic opr AmB Corp h 47 Grover
—William F shipping clk 101 Taylor r 147 Catharine
Malaguti Albert r 40 Foster
—Ann C student r 149 Bellevue av
—Antonio (Augusta) r 81 Wilber
—Elliot R (Alice F) bartender 578 Main h 40 Foster
—Florence F wid Columbo clk ASCo h 20 Leete
—Frank E checker USA r 149 Bellevue av

SALES RENTALS MANAGEMENT
HENRY M. CLARK CO., REALTORS
APPRAISALS MORTGAGE LOANS
100 BROADWAY TELEPHONE 7-0231

ALBERT STEIGER COMPANY
DEPARTMENT STORE - 1477-1479 MAIN ST.

MALAGUTI
—Guiseppe (Rosa) sta fireman 837 State h 75 Marble
—Irene L married Carl Botwinski rem to N Carolina
—Joseph (Rachele M) r 324 Chapin ter
—Mary I Mrs (Liberty Hardware Co) 789 Liberty r 149 Bellevue av
—Ralph E crome plater USA r 149 Bellevue
—Ralph T (Mary I) (Liberty Hardware Co) 789 Liberty h 149 Bellevue av
—Raymond printer r 20 Lele
Malandrakis Stephen emp Westinghouse (Stella) h 17 Franklin
—Steven (Bessie) mach opr B-DCBCo h (12) 11 Sherrington ct
Malandrinos Harry J (Lillian F) designer 125 Dwight h 42 Hall
Malanson Beatrice M Mrs clk 3d fl 1200 Main r 35 Crown
—Leo C (Beatrice M) eng emp 302 Locust h 35 Crown
—Lee F Jr (Christine) route slsman 120 Oaklawn h at Agawam
Malasta Stephen box wkr WSpfd r 29 Locust
Malazuk Ann Mrs assembler Chicopee h (5) 464 Dickinson
—Sonie married John Dunlap rem to Chicopee
Malbezzi Louis (Vilga) mach opr G&BCo h 331 Taylor
Malco Table Pad Co (Thomas F Ryan) (1) 18 Hancock
Malcolm Allan J (Jemima J) h 14 Goodrich
—John (Jon) painter h 7 Walnut
—Rae J (Betty F) emp USA h at Holyoke
—Robert G (Hyacinth) foundry wkr CVMfg Co h 33 Brigham
—Vincent T (Edna J) metallurgist CVMfgCo h 151 Oak IO
—Vincent T Jr student r 151 Oak IO
—Wesley V (June D) acct 138 Appleton h do
Malcolmson Annie emp 55 Riverview ter r do
Malconian Charles (Azadenhi) grinder AmB Corp h 486 Page blvd
—Leon (Sophie) prod clk Westinghouse h 15 Haumont
—Luther (Estelle R) mach AmBCorp h 285 Redlands
—Ovagam h 11 Haumont
Malecki John F (Pauline A) toolmkr 785 Page blvd h 112 Balis
Malefokis Edward student r 26 Grosvenor
—Emmanuel (Despena A) barber 676 Dwight h 26 Grosvenor
—Evelyn E clk 1548 Main r 26 Grosvenor
—Lula r 26 Grosvenor
Malek John F (Stella B) asst foreman USA h at Ludlow
—Matthew S (Nancy R) in USAirForce r 178 Atwater rd
Maleshefski Albert F (Sophie V) r 119 16th
Maleski Charles (Stella V) tire wkr USRCo h 36 Gaucher
Malezewski Stanislaw (Helen V) emp B&A h 84 Goodrich
—Walter mech Chicopee 84 Goodrich
Maley Francis J (Lucille B) slsman 42 Waltham av h 136 Leyfred ter
—Margaret M tchr 1170 Carew r 79 Spring
—Mary Mrs mach opr r 85 Spring
Malfas Harry N (Irene K) student r 577 Page blvd
Malia Mary H bkkpr (503) 1200 Main h at Thompsonville Conn
Maliga Edmund S in USArmy r 27 Rapalus IO
—Frank M in USArmy r 27 Rapalus IO
—Louise L married Theodore Wisniowski rem to Ludlow
—Stanley M (Jane I) shipper Chicopee Falls h 85 Parker IO
—Walter (Anna J) mach Ludlow 87 Lyons IO
Malik Rose B wid John J executive sec (319) 36 Court r 43 Hebron
Malinowski Angela T clk 3664 Main h at Chicopee
—Anna emp ASCo r 103 Franklin
—Arthur B draftsman Chicopee 122 Chestnut
—Bertha Mrs r 111 Goodwin IO
—Chester S (Anna) truck driver 385 Liberty h 103 Franklin
—Edward J (Rose) elec Agawam h 24 Champlain av IO
—Mildred M clk 85 Chestnut h at Chicopee
—Stephen r 177 Chestnut
—Theodore P (Barbara F) chemist MCCo h 59 Princeton
Malenski Joseph B (Marguerite A) installer 826 Main h (B) 607 Bay
Malinski Paul E mail porter 57 Liberty h at Aldenville
Malkasian Alexander L (Anne M) trucker US RCo h 14 Montcalm IO
—Angeline wid Paul r 257 Wilbraham rd
—George O (Gladys T) dentist (201) 145 State h at Longmeadow
—Kirkor (Helen) h 24 Milton IO
Malkin Abe (Anna) treas M & R Transportation Co Inc r inq do
Malkinski Stanislaw M h 240 Franklin
—Vincent S clk 1477 Main h at Ludlow
Malkoon Adele M wid Anthony binder 45 Warwick h 438 Liberty
—Frederick G slsman r 438 Liberty
—Joseph G (Ann J) clk A&PCo h 97 Belle
—Nellie B married Daniel O'Connor
Mallalieu Charles L (Doris E) chemical opr 644 Monsanto av IO h 28 Hatch
—Frederick G special investigator h 23 Arbutus
—Frederick G Jr (Mary F) acct emp 140 Chestnut h 55 Saratoga
—Herbert (Charlotte A) printer emp 29 Worthington h 38 Whittier
—June R married Stuart R Heath rem to Memphis Tenn
Mallary Lucy Kindergarten School 124 Putnam cir
—Lucy Village Office and Community Center h 124 Putnam cir
—R DeWitt (Gertrude B) lwyr (301) 82 State r inq do
Mallery Gordon E (Maude K) chauf 276 Longhill h 239 Fort Pleasant av
Mallett Irving L (Angelina M) clk 189 Worthington h 133 Layzon Brothers rd IO
—Leonard A (Dorothy) acct Holyoke h (28) 91 Long Hill
Mallette Amelia wid Godfrey J h 44 Clinton
—Andrew G (Aurore B) motor equipment opr City h 20 Arbor
—Arthur T assembler Titeflex Inc 44 Clinton
—Basil L (Patricia T) draftsman 3664 Main h at Westfield
—Francis P emp City r 20 Arbor
—Henry r 44 Clinton
—Idella F wid Edward E r 20 Allen
—Patricia M Mrs steno (202) 1382 Main h at Westfield
—Wilfred A r 44 Clinton
Malley Agnes E wid William J r 40 Temple
—Helen clk 3853 Liberty r 115 Woodmont
—John (Stella) mach h 115 Woodmont
—John F lwyr (430) 31 Elm h at Brookline
—Joseph F (Margaret L) slsman Holyoke h (s) 242 Fort Pleasant av
—Peter N (Sophie) shipping clk Chicopee h 113 Woodmont
—Thomas C lwyr (430) 31 Elm 70 Chestnut
—see O'Malley
Mallis A George (Dorothy W) rem to Providence RI
—George A (Mary C) mgr 610 Page blvd h (6) 691 State
—Virginia Mrs h 54 Underwood
Malloch Colin B (Mary E) fire fighter SFD h 23 Midway IO

MALLORY F B INC
Roger P Mallery pres-asst treas Frank B Mallory treas Howard A Putnam v pres clerk pasteurized milk and cream 45-55 Pomona tel 3-4116—See p 203

—Frank B (Addie P) treas F B Mallory Inc 45 Pomona h at Longmeadow
—Homer L (Mary E) molder CVMfgCo h 131 Orleans
—Minnie T wid Dewitt r 32 Temple
—Roger P (Irma V) pres-asst treas F B Mallory Inc 45 Pomona h at Longmeadow
—William G (Marguerite F) office mgr 1387 Main h 143 Kimberly av
Mallory's Ice Cream Corp Vincent A Keith mgr rest 461 Boston rd
Malloy Anne T clk G&BMfgCo h (1-E) 100 Spring
—see Mulloy
Malmborg Joseph S (Evelyn L) h 896 Worthington
—Ralph R (Helena) emp 270 Liberty h 39 Lombard
Malmstrom Emil O (Anna T) mach h (7) 160 Walnut

MALMSTROM
—Kenneth (Marjorie C) ins agt (400) 293 Bridge h at E Longmeadow
—Richard W laboratory asst 3664 Main h at Longmeadow
Malo Aulia T clk 1205 State h at Chicopee
—Clare L Mrs plastic wkr Nat Transparent Plastic Co r 114 Main IO
—Francis E (Evelyn H) mach PM&GCo h 242 Pearl
—Leon N (Clare L) stock clk 33 Morris h 114 Main IO
—Richard L (Ann E) elec examiner State h (7) 9 Armory
—William T (Elizabeth) elec emp 489 Worthington h (5) 11 Armory
Malon Irene M tel opr TelCo r 346 Liberty
—Jean S clk 100 Chestnut r 346 Liberty
—Konstanty (Stefanja R) molder WSpfd h 346 Liberty
—Stefanja R Mrs janitor Federal Land Bank 346 Liberty
Malone Agnes E Mrs assembler AmBCorp (4) 9 Thomas
—Albert slsman 117 Gardner h at WSpfd
—Aloysius L (Leontine L) slsman 453 Worthington h (6) 10 Piney pl
—Ambrose P (Ida) h 724 Liberty
—Blanche E Mrs elev opr 1502 Main (29) 1123 do
—Catherine U milliner emp 1414 Main 46 Vinton
—Dorothy E Mrs dress wkr 235 Mill h 67 Franklin
—Edward B (Frances A) emp H L Handy Co h 27 Calvin
—Edward F (Mary M) conf 494 Liberty h 82 Pheland av
—Edwin T (Ruth O) pres-treas-mgr Malone Knitting Co 296 Main h at Longmeadow
—Eileen M emp Mercy Hospital r 41 High
—Elizabeth A nurse Hartford Conn h 123 Woodside ter
—Emma wid George W r 125 Ferry
—Eugene (Dorothy B) emp City h 40 Congress
Maloney George in USArmy r 93 Pine
Malone George E (Virginia) scrapper GBCo h 444 Belmont av
—George J (Mary M) bus boy 1624 Main h 23 Kenwood ter
—George W Jr (Phyllis) tire mkr USRCo h 41½ Monroe
—Helen R wid James J mgr 890 Carew h 136 Woodmont
—Henry J adjuster USEnvCo r 18 Ringgold
—Henry J (Doris A) rem to New Hartford NY
—Ida Mrs emp Highland Hotel r 724 Liberty
—Jesse L barber 637 Dwight r do
—John (Leola J) radio repr emp 34 Pearl h 41 Monroe
—John E (Frances T) emp PO h 134 Armory
—Josephine B Mrs h (8) 529 Union
—Kenneth W (Rolline) molder Chicopee h 66 Edmund Wynne cir
—Knitting Co Edwin T Malone pres-treas mgr Mrs Ruth O Malone clk mfrs knitted underwear 296-300 Main
—Leontine L Mrs priv sec USEnvCo (6) 10 Piney pl
—Lydia T Mrs bkkpr 272 Bridge h at Westfield
—Margaret M laundry wkr S Hosp r 24 Corona
—Marion E technician Holyoke r 80 Roy
—Mary wid Michael T custodian 235 State h 743 Carew
—Mary M Mrs office sec (612) 95 State r 82 Pheland
—Mary R wid William J h 411 Carew
—Mary T h 46 Vinton
—Morris J mach opr GBCo r 23 Kenwood ter
—Patrick emp City r 32 Holyoke
—Richard lab r 52 Mulberry
—Richard F (Janet R) timekpr USA r 79 Dana
—Rose M nurse NY r 411 Carew
—Ruth O Mrs clk Malone Knitting Co 296 Main h at Longmeadow
—Thomas B (Olga C) lwyr (334) 31 Elm h 121 Woodside ter
—Thomas B (Olga M) process eng AmBCorp h 76 Roy
—Virginia Mrs sec The Bike Shop Inc 851 Main r 444 Belmont av
—Walter H (Ruby A) emp Titeflex Inc h 19 Kimberly av
—William C (Elizabeth N) in USArmy h 40 Greenacre sq
—William J clk PO 436 Dwight h at E Longmeadow

SPRINGFIELD STAMP & DIE CO. INC.
PRINTING DIES
STEEL STAMPS
RUBBER STAMPS
MARKING ROLLS
Engraving
LETTERS
FIGURES
NAME PLATES
HOBS
329 DWIGHT ST.
Tel. 6-2590

● Expert Repairing
● Fringing
● Machine Binding
● Overcasting
HOSKIN RUG CO.
929 MAIN ST. SPRINGFIELD, MASS.
Telephone 4-8086
● American Oriental
● Axminsters
● Broadloom, Wall to Wall
● Wiltons

FIELD, EDDY & BULKLEY
1200 MAIN STREET PHONE 4-1112
SPRINGFIELD FIRE and MARINE
LOCAL AGENTS

MOSS MOTOR SALES, Inc.
STUDEBAKER SALES & SERVICE
TEL. 6-0327
92 Memorial Ave.
West Springfield

MALONE
—William J (Alice A) press opr AmBCorp h 41 Wilcox
—William T (Mary A) fireman SHosp h 80 Roy
—Willie M emp USA h 113 Eastern av
—Willie P (Blanche E) emp 1095 Main h (29) 1123 do
Maloney Anastatia E Mrs emp 93 Orleans h 93 Pine
—Ann M cost clk 115 Dwight h at Longmeadow
—Anne M Mrs clk H L Handy Co r 687 Carew
—Barbara J steno (430) 273 Bridge r 57 Underwood
—Barbara M student r (1) 14 Holland
—Beulah M Mrs slwoman 1341 Main h 18 E Hooker
—Cecelia M wid John M h 521 Liberty
—Daniel rem to WSpfd
—Daniel J (Isabel S) brakeman B&A h (1) 14 Holland
—Dennis E (Margaret A) postal trans clk h 65 Hollywood
—Edna E Mrs waitress 50 Maple r 17 Bayonne
—Edward A (Elizabeth I) shipping clk A&PCo h 30 Benz
—Edward J expediter AmBCorp r 65 Hollywood
—Emma L wid James mach opr 1807 Main h 612 Armory
—Eugene J (Kathryn D) policemn h 90 Federal
—Francis J mach Chicopee r 57 Underwood
—Francis J sporting goods 333 Dwight h at Longmeadow
—Francis J (Dorothy L) labor organizer 23 Pearl h 35 Oswego
—Francis J (Eleanor M) (Mohawk Window Cleaners) 43 Copley ter h do
—Francis J (Helen A) supv Chicopee h 45 Stockman
—George F (Edna E) mgr 1212 Main h 17 Bayonne
—George T (Constance G) clk PO h (46) 198 Bowdoin
—Gerald C (Harriet F) bus opr StRy h 34 Los Angeles
—Gerald D (Helen F) r 41 Spring
—Harold clk Sheraton Hotel r 55 Ventura
—Helen F nurse 525 Armory r do
—Helen G bkkpr (910) 187 Main r 19 Churchill
—James H T (Marion A) dentist (7) 66 Vernon h (1) 191 Pine
—James J driver AmBCorp r 59 Langdon
—James J (Ethel M) porter NY Central RR h 57 Underwood
—James J Jr pressman Spfd Republican 57 Underwood
—James T (Irma H) buyer ASCo h 190 Locust
—John emp 139 Taylor r 177 Chestnut
—John A (Diana M) eng aid USA h at Holyoke
—John E (Anne M) emp NYNH&H r 687 Carew
—John F (Althea E) emp VNCo h 4 Florence
—John H (Marie E) foreman H L Handy Co h 19 Churchill
—John H jr (Janet L) foreman AmBCorp h 19 Churchill
—John J (Catherine M) h 525 Armory
—John J (Mary P) mach B&A r 61 Saratoga
—John M (Doris M) physician 521 Liberty h 49 Genesee
—Joseph H (Anna L) linotype opr Spfd Daily News h 213 Pheland av
—Joseph M (Rita V) mgr 267 Chestnut h 54 Bevier
—Joseph P custodian 11 Eastern av r 59 Langdon
—Joseph P (Ruth S) mech StRy h 111 Lancaster
—Joseph T (Bridie I) platform man B&A h 47 Mooreland
—Katherine T houseknr r 192 Springfield
—Louise wid Timothy F h 687 Carew
—Margaret E comptometer opr A&PCo 30 Benz
—Margaret E office sec Hartford Conn r 65 Hollywood
—Margaret R r 525 Armory
—Martha H business office supv TelCo h (1C) 86 Long Hill
—Martin J mail porter B&A r 525 Armory
—Mary A wid Joseph D r (1C) 86 Long Hill
—Mary E clk VNCo r 415 Central
—Mary J clk MMLInsCo r 65 Hollywood
—Mary L rem to Burlington UT
—Mary M nurse USA r 1619 Carew
—Matthew E (Florence L) mgr 120 Oakland h at WSpfd
—Michael J r 59 Langdon
—Minnie wid Thomas h 510 Liberty

MALONEY
—Morris W (Agnes S) archt (207-208-220) Dwight h 49 Washington rd
—Nellie wid Patrick F h 105 Massasoit
—Nellie wid Robert J r 45 Stockman
—Richard F slsman r 30 Benz
—Robert B (Marion R) policeman h 33 Penocook
—Ruth E office sec AmBCorp r 30 Benz
—Ruth S Mrs clk MMLInsCo r 111 Lancaster
—Thomas J cost acct Westinghouse r 105 Massasoit
—Timothy F (Alice M) die setter Westinghouse r 270 Armory
—William R (Rosemary A) letter carrier h 82 Albemarle
Maloni Ann Mrs (El Rancho) 1333 Boston rd h at WSpfd
—Anthony L h 286 Roswell av
—Anthony L Mrs (Barbara) died Feb 12 1952 age 28
—Antoinette M emp USA r 99 Wilcox
—Antoinette R Mrs bk kpr Spfd Safe Deposit and Trust Co 127 State h at WSpfd
—Antonia wid Giovanni h 22 Union
—Dominick emp 42 Emery r 22 Union
—Jerry (Mary) h 96 Methuen
—Louis (Marion A) mach opr MDFCo h 668½ St James av
—Mary M wid Emidio h 99 Wilcox
—Pasquale P (Anna L) slsman h (3R) 511 Main
Maloof Samuel R (Sylvia G) eng USA h (8) 23 Federal
Malouf Nora r 785 Armory
—Samuel projectionist 1362 Main h 785 Armory
Malouin George E (Dorothy M) mech USA h 21 Niagara
—Henry O (Lena J) mach opr 321 Albany h 33 Doolittle
—Joseph F (Mary A) assembler VNCo h129 Westford av
—Laurence J (Helen F) weigher A&PCo h 17 Ringgold
—Louis r 25 Patton
—Louis M Jr (Alice M) mach opr USA h 2435 Main
—Wilfred J laundry wkr 233 Carew r 25 Patton
Maloy John O student r 30 Benton
—John P (Lois M) plant supr TelCo h 20 Benton
Maltais David J (Mildred E) mech 95 Liberty h 61 Draper
—Robert J in US Marines r 61 Draper
Maltoni Augusto L (Ann C) trk driver 18 Belle h 231 Taylor
—Domenchince wid Luigi h 98 Cherrelyn
—Julia M mach opr USA r 98 Cherrelyn
Malvezzi Adele wid Anthony h 743 Worthington
—Mario chef 680 Worthington r 743 do
Malysz Konstanty (Sophie) sheeter MCCo h 110 Parker 10
—Rose M Mrs clk MMLInsCo r 110 Parker 10
—Stephen T (Lottie C) mach r 110 Parker 10
—Thaddeus K (Rose M) clk USA r 110 Parker 10
Mamas Furniture Co Inc Gus H Mamas pres 1486 State
—Gus H (Maria A) pres Mamas Furniture Co Inc 1486 State h 1490 do
—Maria A Mrs antiques Hatfield r 1490 State
Mammarelli Naldo D acct emp 1701 Page blvd r 55 Joseph
—Vinceno (Laura) emp City h 55 Joseph
Mamuska Peter J (Elizabeth) emp 120 Oakland h 40 Glenham
Man Buel W (Marjorie) supv USA h at E Longmeadow
—Helen C Mrs died Feb 13 1952 age 65
—see Mann
Man's Shop The (Albert Steiger Co) mens clothing and furnishings 1477-1479 Main
Manarite Anthony V (Frances) slsman h 153 Fort Pleasant av
—Domenick P trk driver 183 Liberty h 210 William
—Gerald in US Army r 40 Glendell ter
—John D (Loretta H) h 35 Oswego
—Theresa A r 210 William
Manazer Joseph S (Tecla M) slsman Brooklyn NY h 743 White
Manchester Gladys F priv sec Third Natl Bank & Trust Co r 18 Red Stone dr
—Grace B clk Third Natl Bank & Trust Co 18 Red Stone dr
—Samuel E rabbi Congregation Sons of Israel h 16 Hebon
—The apts 127 Carew
—William E clev opr 1387 Main h 18 Red Stone dr

Mancinelli Brando J watchman 25 Mill h do
Mancini Albert R (Dolores J) cleaner NYNH&H h 27 Waverly
—Aldo (Florence) box mkr WSpfd h 18 Walnut ct
—Delia H wid Michael h 42 Howard
—Ernest E (Barbara L) rem to WSPfd
—Joseph P in USArmy r 65 Tyler
—Palmira D clk 1295 State h at Ludlow
—Peter (Erma) mason emp (909) 1387 Main h 670 Carew
—Vitaliano lab h 65 Tyler
Mancino Anthony C (Rose M) design checker 3664 Main h at WSpfd
Mancuso Anthony C (Ruth M) clk 155 Union h 1440 Wilbraham rd
—Frances V clk 365 State h at Thompsonville Conn
—Louis A (Madeline A) welder Westinghouse h 118 Gilbert av
—Peter J (Barbara J) supv 644 Monsanto av 10 h (2) 663 State
—Peter J (Rose) clk 486 Bridge h 242 Quincy
—Thomas A (Roberta I) custodian 36 Court h 101 Redlands
Mand Evelyn L Mrs billing-clk 1379 Main h at Feeding Hills
Mandel Esther B Mrs clk USA r 1391 Dwight
—Henry J (Cora C M) h (1) 162 Lincoln
—Jules H (Gussie) jeweler 1738 Main h 11 Alsace
—Marvin M (Esther B) mgr 57 Sumner av h 1391 Dwight
Mandell Max J (Rose) sheet metal wkr h 2474
—Robert C (Josephine J) janitor MCCo h (4) 6 Piney pl
—Samuel J (Edna) window trimmer 1194 Main h 52 Bradford
—Saul student r 2474 Main
Manden Jack G (Elsie E) cutter Chicopee h 56 Long View
Mandeville Edmund E (Jeannette F) slsman 1183 Liberty h at Chicopee
—Ernest J (Frances T) mach 15 7th r 64 Church
Mandigo Herbert H (Mabel A) h (1) 29 Hancock
Mandrus Alice clk 365 State r 3 Murray Hill av
—Anna wid Paul h 3 Murray Hill av
—George (Alice) clk Liberty Lunch Inc 378 Liberty r 3 Murray Hill av
—James (Ellen M) pres treas Liberty Lunch Inc 378 Liberty h 74 Walt
—Mary emp Westinghouse r 3 Murray Hill av
—Paul died Nov 26 1951 age 59
Manegre Aime J (Mary E) carp h 29 Granville
—Alfred J (Mildred R) carp Westover Field h 140 Pendleton av
—Alfred J Jr clk 101 Taylor r 140 Pendleton av
—Arthur H died Apr 29 1951 age 68
—Dorothy J Mrs winder SETCo r 725 St James av
—Henry J (Dorothy J) trucking 725 St James av h do
—Wilfred A (Martha) glazier 838 State r 1036 Main
—William J bus opr StRy h 1336 Allen
Manferdini Hugo E (Alice M) route slsman E Longmeadow h 122 Hickory
—Raymond H (Shirley S) mach VNCo h 87 Dana
Manfrade Alphonse (Eva) emp B&A h 51 Nursery
Manfredi Amedio J mach opr WSpfd r 31 Leslie
—John F (Jane S) butcher H L Handy Co h 94 Grover
—Joseph G mach WSpfd r 31 Leslie
—Massimino (Severina) hlpr 215 Albany h 31 Leslie
—Yolanda M Mrs dress mkr 352 Bridge h 69 Alvin
Manfredini Evo (Mary) slsman 45 Pomono h 93 Whittier
—John M cabinetmkr Holyoke h 124 Walt
—Mildred I clk ASCo r 124 Walt
Manfredo Peter A (Zita) r 409 Taylor
Mangan Patrick W (Florence I) postal trans clk h 7 Akron pl
Manganelli Michael A emp MCCo r 31 Thompson
Mangarpan Joseph L Jr (Evelyn L) special agt 25 Harrison av h 229 Chalmers
Mangiapinto Stefano G (Agnelina F) h 30 Lombard
Mangiarotti Edward rem to Lakemont NY
Mangin Julia r 30 Mattoon

IMPERIAL Washable WALLPAPERS
SPRINGFIELD WALLPAPER & PAINT CO.
486 BRIDGE ST. TEL. 3-4111 SPRINGFIELD, MASS.
Kyanize PAINTS

CHESTER D. PAINE, INC. ELECTRICAL CONTRACTORS - 673 WHITE ST.
APPLIANCES-LIGHTING FIXTURES-Tel. 9-3863

Mangini Robert M mgr Wilbraham r 76 Dorset
—Salvatore E (Mary E) insp WSpfd h 76 Dorset
Mango Anna H wid Louis h 143 Cedar
—Anna J Mrs h 17 Rutland
—Anthony (Mary C) carp h 48 Rutledge av
—Antonio r 93 Adams
—Daniel A (Sacred A) constr wr h 148 Ellsworth av
—Erma M Mrs supv 93 Orleans r 76 Patricia cir
—Evelyn C musician r 187 Winton
—Filomena Mrs emp 125 Main r 155 Florence
—Frank D (Adele T) trk driver 250 Albany h 79 Belle
—Gaetano (Madalena) h 55 Loring
—James L emp VNCo r 143 Cedar
—James P (Isabel M) constr wkr 1694 Main h 103 Belle
—John fireman B&A r 18 Wight pl
—Joseph A (Yolanda M) stevedore NYNH&H h 85 Acushnet av
—Margaret A Mrs h 53 Central
—Mary A wid Joseph h 119 Revere
—Michael emp City h 39 Manhattan
—Michael A (Gloria D) emp USA h (4) 10 Concord ter
—Michael J (Filomena) tchr 1300 State h 155 Florence
—Michele H Jr (Gloria R) h 41 Manhattan
—Rosario (Attilia M) ice Palmer h 48 Eloise
—Rose M wrapper 45 Warwick r 55 Loring
—Thomas A constr wkr r 55 Loring
—Vincent P (Erma M) instr Worcester h 76 Patricia cir
—William J constr wkr r 55 Loring
Manhart Allie C carp r 16 Orange
Manhattan Hall apts 179 Long Hill and 6-10 Sumner av
—Lunch (Christopher G Gianakakis and Peter Bellas) 291 Taylor
—Pool Room (Philip Gioranino) 449 Central
Manifold Supplies Co John J Mulry mgr paper products (515) 1537 Main
Manini Andrew J (Lucey E) emp 262 Liberty h 38 Colchester
—Emilio (Maria) shipping clk CVMfgCo h 159 Tyler
—Rose M married Paul Knott rem to New Britain Conn
Manis Charles E (Margaret L) in USAirForce h 335 Oakland
Maniscalco Charles (Vera D) h 117 Patton
—Joseph A (Pearl A) serviceman 51 Dover h 505 Plainfield
—Vera D Mrs mach opr 296 Main r 117 Patton
Manitsas Christopher M (Katherine M) treas-gen mgr Spfd Broadcasting Co Inc 4th fl 137½ State h 65 Leslie
—Nicholas M (Anastasia) personnel asst 369 Plainfield h (7) 63 Federal
—Vasile M (Anastasia) sta fireman Westinghouse and v pres Spfd Broadcasting Co Inc 4th fl 137½ State h 815 Armory
Mankowitz Charles (Eunice M) service mgr Chicopee h 116 Central
—Eunice M Mrs buyer 1414 Main r 116 Central
Mankowsky Janet nurse Mercy Hospital r do
Manley Beatrice C Mrs priv sec 53 Hillman r 115 Norfolk
—Charles W (Henrietta S) buyer 1621 Main h 186 Westford cir
—Edmund T (Nathalie B) pres The Chemical Corp 54 Waltham av and pres Valentine Lumber & Supply Co 102 Albany h at Longmeadow
—Harold E (Beatrice C) constr wkr h 115 Norfolk
—Hattie May tchr music 185 Belmont av r do
—Joseph A (Joan) clk A&PCo h (D) 74 Lionel Benoit rd
—Louise wid L K r 64 Essex
—Pauline H artist 185 Belmont av h do
—Robert S student r 186 Westford cir
—Samuel R (Sadie) carp h 38 Calhoun
—Vernon (Carol) in USAirForce r 1153 St James av
—Victor J (Gladys M) osteopath (409-411) 293 Bridge h at Longmeadow
Mann Arthur V (Doris L) insp AmBCorp h 21 Fort Pleasant av
—Doris L Mrs insp USA 21 Fort Pleasant av
—Eldora S service rep 25 Stearns sq h at Westfield
—Eliza R M wid John G emp 82 Biltmore r do
—Elizabeth A wid Frank H h 61 Euclid av

—Ernest L (Annie R) mach opr USA h 31 Hogan
—Frank A (Helen M) controller asst treas City Library Assn of Springfield 220 State h 61 Manchester ter
—Hanley E porter B&A r 28 Mattoon
—Harold W (Doris F) emp 3664 Main h at Chicopee Falls
—Ida wid Solomon J h (4) 748 State
—Irene F wid Ladie R h 74 Monroria
—John asst mgr Springfield Cabs Inc West r inq do
—Lawrence J Jr (Marjorie E) in US Navy h 250 Commonwealth av
—Leslie G (Alma B) (Art Service Co) (319) 1694 Main h 101 Manchester ter
—Mack C (Lela B) h 771 Union
—Marcia married Maro Hatch rem to Stafford Spring Conn
—Marjorie E Mrs clk (203) 340 Bridge r 250 Commonwealth av
—Murdock M carp B&A h 404 Liberty
—Philip H student r (4) 748 State
—Priscilla N artist and photographer r 74 Monroria
—Ruth F Mrs rem to Japan
—Ruth I dental asst (407) 44 Vernon h (5) 24 High
—Sarah F clk 1563 Main r 748 State
—Thomas in US Army r 404 Liberty
—William L student r 61 Manchester ter
—see Man
Manna Egidio (Louise B) mason 15 Norman h do
—Lawrence F (Anna M) mason emp 15 Norman h 383 Armory
—Silvano A musician r 15 Norman
Mannheim David (Norma J) slsman r 58 Eckington
Manning Agnes r 63 Spring
—Agnes B wid Thomas J r 11 Cooper

Manning Allan M
(Arline M) asst treas H A Manning Company (317) 33 Lyman h at Schenectady N Y—See p 228

—Anna C buyer 1414 Main h 17 Mystic
—Anna M Mrs rem to E Spfd
—Anna M wid John L h 39 Judson
—Armstrong Clarence M Hadley mgr shoes 309 Bridge
—Arthur student r 286 Sumner av
—Arthur W (Alma D) h 521 Dickinson
—Axel A (Elizabeth) h 70 Ardmore
—Barbara A clks TelCo r 347 Oakland
—C Lillian clk 1414 Main h (9) 23 Spring
—C Lillian clk 1414 Main (412) r 88 David
—Charles laundry wkr SHosp (7) Clinton
—Charles M (Mary E) cashier A&PCo 101 Cedar
—Daniel J r 3291 Main
—David J (Rita) linoleum mech 170 State h 3311 Main
—Daniel J Jr capt SFD r 188 Bristol
—Daniel J Jr (Theresa M) accounting 93 Orleans h at Agawam
—Daniel J 3d firefighter SFD r 188 Bristol
—Daniel W (Sophie F) custodian 33 Eastern av h 22 Ringgold
—David J Sr (Lena O) sheriff Hampden County 79 York h 73 do
—David J Jr (Eileen D) dist mgr (204) 95 State h 18 Carver
—Dorothea T Mrs steno 40 Taylor r 38 Commonwealth av
—Dorothy R typist Westover Field r rear 32 Linden
—Edith M office mgr (626) 95 State 105 Boston rd
—Edward J (Anna E) service man SGLCo h 2408 Roosevelt av
—Edward T (Mary J) letter carrier h 36 Pembroke
—Eileen T bkkpr 31 Winter r 39 Judson
—Eleda A Mrs office mgr 101 West h at Staffordville Conn
—Elisabeth A assembler 3664 Main h at Chicopee Falls
—Elizabeth C insp AmBCorp r 1563 Dwight
—Emilie S Mrs clk 354 Bridge r 27 Salem
—Ernest T (Sarah M) mach opr Westinghouse h 24 Austin
—Francis J Rev rem to Holyoke
—Francis S (Amelia R) assembler Westinghouse h 17 Hastings
—Francis X (Helen G) set up man AmBCorp h 44 Groveland
—George A (Hazel C) clk 1293 Main h 926 Worthington

—Gerald J clk USA r 14 Milford

MANNING H A COMPANY
Herbert A Manning pres treas H Clifford Manning v pres Alan M Manning asst treas Eunice E Sardan asst sec Mabel C Manning clerk directory and map publishers (317) 33 Lyman —See p 228

Manning H Clifford
(Miriam S) v pres H A Manning Company (317) 33 Lyman h at Hollis NH—See p 228

—Harold W (Adeline C) clk PO h 111 Dwight rd
—Harry W (Mary E) toolmkr Westinghouse r 21 Dineen
—Hazel D r 521 Dickinson
—Hazel L Mrs clk (28) 36 Court r 926 Worthington
—Helen wid John r 319 State

Manning Herbert A
(Mabel C) pres treas H A Manning Company (317) 33 Lyman h 36 Oak Grove av and Laconia, N H —See p 228

—Hilda E claims asst (411) 436 Dwight 24 Austin
—James A died Jan 2 1952 age 60
—James J (Elizabeth C) business agt 3254 Main h 1563 Dwight
—James J Jr in US Air Force r 1563 Dwight
—James W (Edith A) insp MDFCo h 100 Central
—Jane E typist 70 Dwight r 17 Hastings
—Janet E bkkpr Springfield Natl Bank 1531 Main h at Wilbraham
—Jean A married Edward J LaBroad r rem to Stoughton
—Jean C clks TelCo r 45 Upton
—Jeanne E married Joseph Rumore rem to Thompsonville Conn
—Joan E clk 3d fl 1200 Main 1563 Dwight
—John B r 711 White
—John F drug clk 738 Main r 39 Judson
—John F (Beatrice H) repairman USRCo h 92 Wait
—John F (Clara M) asst supt mails US 436 Dwight r at Chicopee Falls
—John F Jr in US Navy r 92 Wait
—John J (Frances R) eng Willimansett h 38 Wheeler av
—John J (Martha H) emp City h 167 Johnson
—John M clk 245 Chestnut r 120 Littleton
—John P (Irene A) bartender 753 Liberty h (7) 23 Oak
—John W time study clk H L Handy Co 48 Wait
—Joseph B (Mary C) mach opr Westinghouse h 38 Bernay cir
—Joseph P (A Marie) eng Thompsonville Conn h 58 Fernwold
—Joseph P Co James A Newman mgr whol tobacco and conf 117 Lyman
—Josephine M social wkr 621 Worthington
—Julia A comptometer opr (31) 36 Court (6) 124 Byers
—Katherine B h 2580 Main
—Katherine V wid Michael J tel opr TelCo h rear 33 Linden
—Kenneth W student r 70 Ardmore
—Louise M clk The Third National Bank and Trust Co 1391 Main h at Wilbraham
—Lucy C wid James A h 210 Norfolk

MANNING M J
(Paul F Manning and Katherine M Dempsey) trucking rigging and industrial moving 180 Spring—See p 272

—M Madeline clk 80 Court r 14 Clifton av
—Mabel C Mrs clk H A Manning Company (317) 33 Lyman r 36 Oak Grove av
—Margaret I clk 42 Emery r 17 Mystic
—Margaret M printer AmBCorp r 91 Littleton
—Margaret M Mrs clk USA r 11 Cooper
—Marguerite M tchr 300 White h at E Longmeadow
—Marian E r 105 Boston rd
—Marie clk 140 Chestnut r 22 Ringgold
—Mary emp Wesson Memorial Hospital do
—Mary Mrs clk PO r 113 Butler
—Mary A died Apr 12 1951 age 84
—Mary C tel opr 265 State r 157 Bowdoin
—Mary E emp 2155 Columbus av r 132 Middlesex
—Mary E junior acct (319) 36 Court h (6) 124 Byers
—Mary E Mrs priv sec Westinghouse r 101 Cedar

CHEMICALS • BARKER CHEMICAL CO. • TEL. 3-1007 • BLEACH
Industrial • "A" COR. CIRCUIT AVE., WEST SPRINGFIELD • Laundry Supplies

The Union Central Life Insurance Co. 1200 MAIN STREET
CHARLES S. MERRIAM, Manager TEL. 4-3166

RALPH D. JONES, Inc. CHRYSLER — PLYMOUTH
721 Worthington St. • BODY REPAIRING - PAINTING • Tel. 6-6301 • Sales - Service - Parts - Wholesale and Retail

CURRAN-JONES, INC. Funeral Home Telephone 6-7742
109 MAIN STREET WEST SPRINGFIELD
"Offering A Community Service"

MANNING
—Mary G h 33 Fort Pleasant av
—Matthew J (Jean C) assembler Westinghouse h 45 Upton
—Michael E (Helen G) bus opr St Ry h 57 Butler
—Michael F (Mary M) asst eng USRCo h 74 Littleton
—Michael J r 45 Upton
—Michael J (Florence M) elec B&A h 38 Commonwealth av
—Michael J (Helen M) tire curer Chicopee Falls h 120 Littleton
—Michael J (Josephine M) steamfitter's helper 447 Belmont av h 14 Clifton av
—Michael J (Margaret C) clk PPubCo h 14 Jenks
—Mildred T lwyr (3d fl) 124 State 521 Dickinson
—Mildred T steno 71 Colton h 121 Wilbraham rd
—Noel J (Rena B) mgr 2385 Columbus av h 33 Newland
—Patricia A nurse Mercy Hosp r do
—Patrick (Nora A) molder USRCo h 91 Littleton
—Patrick J mach opr NYNH&H r 336 Chestnut
—Paul F (M J Manning) 180 Spring h 63 Overlook dr
—Paul R (Clara E) chemist and dentist 46 Hall h do
—Ralph H h 105 Boston rd
—Richard P treas Welch's Kenmore Lunch Inc 57 Taylor r 91 Littleton
—Richard P (Shirley R) firefighter SFD h 188 Bristol
—Rita Mrs payroll clk TelCo 3311 Main
—Robert E (Doris A) special delivery messenger PO h Chicopee Falls
—Robert J (Lilian D) rem to Holyoke
—Sarah Mrs r 44 Copley ter
—Sophie F Mrs emp 140 Chestnut 22 Ringgold
—Theresa M h 18 Everett
—Thomas F (Catherine M) car cleaner NYNH&H h 101 Butler
—Thomas J bkkpr 220 Albany r 39 Judson
—Thomas J houseman SHosp r do
—Thomas J (Eileen M) h 52 Birnie av
—Thomas J (Margaret M) clk PO h 11 Cooper
—Thomas J (Mary B) polisher MDFCo h 14 Clantoy
—Thomas J (Mary R) assembler Westinghouse h 367 Chestnut
—Thomas P (Mary) h 113 Butler
—William J letter carrier r 14 Jenks
—William F dentist (514) 1537 Main 1757 do
Mannino James (Josephine T) shipper 60 Pease h 163 Ellsworth av
Mannix Anna C h 97 Melha av
—Edward V (Margaret E) fireman B&M h 29 Ralph
—Francis bus opr WSpfd r 158 Ellsworth av
—George E (Clare L) dentist (805) 1562 Main h at Longmeadow
—John A (Margaret M) classified adv mgr S Republican 32 Cypress h at Longmeadow
—John M student r 594 Armory
—Kathleen F clk ASCo r 97 Melha av
—Mary r 18 Plainfield
—Thomas J (Kathleen M) industrial hygienist Hartford Conn h 108 Governor
—Thomas J (Mary E) lab City h 594 Armory
—Thomas P (Mary C) slsman Holyoke h 71 Oregon
Manolakis George (Mary) h (2) 909½ State
—Spiros (Varsity Spa) 919 State r 48 Dresden
Manoul James A (Nancy Y) (B&M) 786 Boston rd r 820 do
—Louis (Mary) roller MCCo r 820 Boston rd
Manoogian Abraham L (Bertha M) route slsman 120 Oakland h 1538 Carew
—George r 23 Hampden IO
—Peter (Catherine) emp City h 23 Hampden IO
Manor Ivan L (Ruth L) rem to Hartford Conn
Manos Helen Mrs poultry Feeding Hills h 1049 Sumner av
—Kathryn typist USN r 1049 Sumner av
—Mary clk WSpfd r 1049 Sumner av
Manowitz William (Nettie L) lwyr & ins 3d fl 1200 Main h (7) 145 Sumner av
Mansell Doris E Mrs office sec 11 Chestnut r 29 Knollwood

MANSELL
—Phillip O (Doris E) mach opr PM&GCo h 29 Knollwood
Manser Donald E acct Washington DC r 59 Bloomfield
—Leon H (Mary E) maintenance man 124 Putnam cir h 59 Bloomfield
—Mary E Mrs receptionist 184 Mill r 59 Bloomfield
—Robert W (Joan) r 963 Sumner av
—William E (Patricia J) car insp B&A h 114 Massasoit
—see Mansur
Mansfield Agnes H died July 30 1951 age 50
—Allan W (Mildred M) slsman (501) 44 Vernon h 689 Chestnut
—Bernard R in USArmy r 24 Johnson
—Caroline M wid Jacob E furn rms 11 and 20 School h 20 do
—Carrie T wid Chester I mach opr USA r 10 Howard
—Charles W (Lillian) in USArmy h 46 Bartlett
—Douglas A mach WSpfd r 75 Central
—Edward P (Earline C) forger USA h 417 Franklin
—Elizabeth clk 1391 Main r 55 Ventura
—Elizabeth L Mrs emp Mercy Hosp r 66 Stockman
—Florence wid Raymond E h 94 Groveland
—G Earl constr wkr r 75 Central
—Gertrude buyer 1414 Main h 83 Federal
—Harold C r 109 Northampton av
—Helen emp SHosp r do
—Henry h 18 Windsor
—James E (Margaret M) heat treat MDFCo h 33 Richelieu
—James P emp PPubCo r 66 Stockman
—Jessie M wid Harrison W h 60 Hall
—Joan clk Hartford Conn r 689 Chestnut
—Joanna C h 24 Johnson
—John B (Lucille M) trk driver 162 Taylor h 16 Sumner av
—John D rem to NY
—John T (Rose M) mech h 41 Clantoy
—Josephine C cafeteria wkr 365 State r 69 Chester
—Lawrence (Barbara L) pres Loeb & Mansfield Inc 151 Bridge h at Longmeadow
—Marie R wid William J h 152 Mulberry
—Mary nurse SHosp r do
—Mary R wid William J mach opr USA h (8) 11 Sherrington ct
—Michael r 18 Wright pl
—Michael V firefighter SFD r 33 Merwin
—Nellie r 604 Dickinson
—Paper Co Inc Hyman D Shapiro pres Irving Shapiro v pres treas Morton P Shapiro sec 187-189 Liberty
—Patrick J (Elizabeth L) stereotyper Spfd Union h 66 Stockman
—Raymond E student r 94 Groveland
—Richard W (Anna D) insp G&BMfgCorp h 44 Bartlett
—Rose A (Doerr Beauty Culture Academy) (810) 145 State r 18 Windsor
—Thomas tchr NY r 689 Chestnut
—Thomas M emp PPubCo r 66 Stockman
Manship Edward A (Marjorie) maintenance man Chapman Court Project h 85 Beauregard IO
Manson Constance A wid Ernest A h 9 Locust
—Howard J (Mary T) h 31 Island Pond rd
—Irma A clk 1478 Main r 81 Mulberry
—Julia Mrs r 70½ Linden
Mansour John r 498 Liberty
Mansur Lillian C wid Stanley A dental asst 292 Bridge h (2) 260 Pearl
—Roy G (Doris B) prod planner AmBCorp h 61 Eloise
—see Manser
Mantak John D (Marcella G) slsman 1419 Main h 12 Winton
Manteria John student r 25 Chapel
—Joseph (Theresa) mech City h 25 Chapel
Mantha Barbara M Mrs mach opr DMCo r 455 Armory
—Ernest (Bertha B) emp 458 Bridge h 33 Brunswick
—Richard E (Barbara M) in USArmy h 455 Armory
Manthorn Albert H cutter USEnvCo 3 John
Manthos Charles (Esta K) metalurgist Holyoke h 43 Clarence
—Esta K Mrs clk MMLInsCo r 43 Clarence
Mantone Matteo J (Ruth M) asst supt WSpfd h 353 Boston rd

Mantoni Adelino (Mary V) (Royal Metal Works) 67 Wilbraham rd h 177 Dickinson
—Augusta (Assurita) mason Westinghouse h 286 Armory
—Diana M bkkpr Spfd Union r 177 Dickinson
—Dora mach opr 40 Napier r 286 Armory
—Jack J clk 1250 State h at N Wilbraham
—Leon student r 286 Armory
Mantovani Blanche waitress 1454 Main r 61 Broad
—Domenico (Emilia B) mason h 265 Belmont av
—Edward A draftsman SETCo 265 Belmont av
—Emilio D (Blanche M) stock clk 740 Worthington h 61 Broad
—Emma C wid Isidor S h 21 Belmont pl
Mantzoros Catherine wid Stavoros h 2345 Main
—Peter C (Irene A) insp Westinghouse h 148 Carew
Manuel Beatrice Mrs h 106 Colton
—Jack emp MCCo Monsanto av IO h at Ludlow
—Margaret clk 337 Walnut 661 Sumner av
Manuele Frederick A emp 1250 State h at Northampton
Manuell J Lawrence physician Boston 687 Chestnut
687 Chestnut
—Lucille M sudent r 687 Chestnut

MANUFACTURERS' PATTERN & MODEL WORKS
(Orlando J Circosta) wood and metal patterns Mill River la tel 2-8117

Manz Hans J (Stella) in USArmy r 54 Plainfield
—Karl (Anna P) h 78 W Bay Path ter
—Stella priv sec Union Trust Co r 54 Plainfield
Manze Samuel (Doris A) ladleman CVMfgCo h 207 Wilbraham av
Manzi Andrew S (Antoinetta M) emp Westinghouse h 92 Central
—Antonetta M clk MMLInsCo r 20 Rutledge av
—Antonio died Jan 10 1952 age 56
—Assunta M wid Antonio h 20 Rutledge av
—Bertha C clk Federal Intermediate Credit Bank r 20 Rutledge av
—Domenic M mach BMTCo r 92 Central
—Domenick O (Annibella) metal wkr City h 26 William
—Dominick M assembler BMTCo r 92 Central
—James D h 532 Plainfield
—John emp Westinghouse r 20 Rutledge av
—Joseph L (Rita R) trainman NYNH&H h 42 William
—Louis V in USNavy r 92 Central
—Paul (Lucy J) interior decorator 313 Hancock h do
—Philomena emp 33 Morris r 26 William
—Rose A mach opr 33 Morris r 26 William
—Salvatore C linotype opr Bristol Conn r 20 Rutledge av
Manzie Frank emp USA r 26 William
Mapes William A E (Sally M K) mgr WSpfd h 126 Mass av
Maple High Corp real est (411) 1537 Main
—High The apts Robert W Shankland mgr 58 Maple and 11-17 High
—Quality Market (Elwood Lutz) grocers 34½ Maple
—The apts 169 Maple
Maplehurst Apts The 18-34 Benton
Maples (William H Woods) furn rms 177 Chestnut
—The apts 529 Union
—The (Henry F Bach) conf 185½ State
Mapleview The apts 93 Park
Maplewood Cemetery 759 Parker
—Creamery Inc Mrs Carrie C Rice pres Gilbert M Campbell treas (whol) 294 Plainfield
—The apts 175 Maple
Mapp Alexander B (Edna R) dir Dunbar Community House 33 Oak h 85 Westminster
Maquerius Georgia mach opr USA r 45 Mattoon
Marabone Fred emp USA h (537) 2142 Main
Marafioti Anthony P (Rockingham Alley) 13 Walnut r 9 Prince
—Bruno V (Josephine A) (Rockingham Alleys) 13 Walnut h 95 Malden
—Frank D (Frances) caulker SGLCo h 9 Prince
—Philip (Vincenza) (College Barber Shop) 184 Eastern av r 9 Prince
Maraforte Frank A (Rose M) gardener Park dept h 866 Sumner av

5-6 COURT HOUSE PLACE
SPRINGFIELD REAL ESTATE EXCHANGE
We Specialize in Real Estate Investments
TEL. 3-4825

HAMPDEN SAVINGS BANK
INC. 1852 19 HARRISON AVENUE
Individual Accounts $1.00 to $5,000
Joint Accounts $1.00 to $10,000
Interest Begins 15th of Each Month
PAYABLE FEB. 15th AND AUGUST 15th

Maragondakis Manuel weaver Thompsonville Conn r 137 10th
—Peter S (Mary T) trk driver T J Sullivan Coal Co h 144 Carew
—Steve rest wkr 1997 Main r 137 10th
Marai Umberto (Jennie M) cook 140 Chestnut h 22 William
—Valentino B student r 22 William
Marakos Thomas student r 22 Texel dr
Marano Carolyn G married Donald S Whitney
—Chester (Caroline V) molder CVMfgCo h 81 Hampshire IO
—Chester W (Renee A) draftsman USA h at N Wilbraham
—Renee A Mrs slswoman 1365 Main h at N Wilbraham
Maranville Darwin J (Mildred R) foreman G&B MfgCo h 108 Harvard
—Minnie E wid Charles A r 108 Harvard
—Ward C (Elizabeth B) sergt police h 59 Belvidere
Marasco Anthony M (Sarah D) clk NY and walter 1396 Boston rd h (5) 110 Cedar
Marasi William J (Myrtle M) (Fletcher & Co) and (M&M Sheet Metal Co) 12 Hayden av h 14 VanBuren av
Maratea Antonio D (Lorraine O) presser 13 Park h 22 Ringgold
—Frank A (Mary) h 83 Tyler
—Gaetano A (Ida M) h 161 King
—Maria J wid Dominick h 12 Pickett pl
—Michael (Stella) supv USA h 11 Bloomfield
—Michael P (Stella V) billiards 513 Plainfield and setup-man USA h 102 Pendleton av
—Nicholas J (Rose J) (White St Paint & Supply Co) 160 White h 33 Smith
—Vito P (Eva R) molder Chicopee h 38 Pendleton av
Maratta Nicolas (Marie) h 79 Oak
Marazita Antonio r 44 Loring
Marazzi Anna V clk MCCo r 1931 Page blvd IO
—Joseph A (Marion M) ins agt (303) 145 State h 54 Eleanor rd
—Parmenio (Esther) mason CVMfgCo 1931 Page blvd IO
Marble Donald H (Marilyn K) clk SF&MIns Co h (A) 607 Bay
—Howard R (Isabelle B) foreman MDFCo h 112 Hartford ter
—Martha R wid Leon R r 1027 Liberty
—Percy W (Pauline B) trk driver Spfd Daily News h 69 Montrose
—Richard N printer emp 1230 State h at Ludlow
Marbleton The apts 7 Marble and 527-545 Main
Marcantonio Lawrence (Barbara M) mgr 1571 Main h at WSpfd
Marceau Albert E (Lillian N) analyist 644 Monsanto av IO h 69 Lyons IO
—Albert P (Oglor E) assembler Westinghouse h 16 Church
—Aldric U (Lyn-Mar Jewelers) 157 Boston rd r 239 Main IO
—Beatrice M Mrs furn rms 32 7th r do
—Clarence (Theresa B) mach opr USA r 67 Superior av IO
—Elizabeth O wid Ferdinand J h 103 Federal
—Emil A in USArmy r 676 Sumner av
—Emile B h 676 Sumner av
—Eugene H (E Jeanne) pattern mkr CVMfg Co h 943 Berkshire av IO
—Evelyn M wid Ovila h 259 Main IO
—Francis E (Marjorie) mach opr CVCo h (8) 3098 Main
—Francis J atdt 23 Bliss r 30 Arch
—George E (Mary G) millwright CVMfgCo h 148 Parkerview
—Gerard J emp MCCo Monsanto av IO h at Palatine Ill
—Harry J (Irene) patternmkr CVMfgCo h 55 Lorimer IO
—Jane E student r 1602 Bay
—John B (Irene C) firefighter SFD h 27 Health av
—Joseph L (Beatrice M) h 32 7th
—Leah S office sec 40 Albany r (1) 192 Central
—Lena Mrs emp 29 Worthington r 30 Arch
—Leo S (Ruth S) sports writer S Daily News h (1) 192 Central
—Napoleon F h 952 State
—Oglor E Mrs furn rms 16 Church . do
—Raymond A (Charlotte) mach opr E Hartford Conn r 676 Sumner av
—Robert (Geraldine) cons wkr h 89 Kensington av
—Russell D 676 Sumner av

—S Louis Jr (Margaret L) foreman Ludlow h 14 Whittier
—Seraphin L (Irene A) opr WMassElecCo h 1602 Bay
—Seraphine L (Margaret) foreman Ludlow h (16) 103 Magazine
—William E student r 1602 Bay
Marcelina Louis J (Eva A) foreman 1213 Main h 254 Island Pond rd
—Mary floor woman 1454 Main r 254 Island Pond rd
Marcelle Inc Jacob Wieder pres Henry L Isenberg treas women's clothing 1471 Main
Marcelles Dora R h (6) 186 Woodside ter
—Eliza wid Joseph F died Nov 11 1951 age 93
Marcelli Dolores W married Robert Devine rem to California
—Philip (Ida M) mach USA h 662 Worthington
Marceluk Kathrine housekeeper h 56 Orchard
—Mikoloy r 51 Plainfield
Marcori Raymond emp USEnvCo r 29 Carew ter
March Norman S tchr Tapley 221 Bay h at Northampton
Marchacos Chris (Lorraine E) clk 1295 State h at Chicopee
Marchand Arlene M Mrs furn rms 36 Arch r do
—Donald E (Gloria M) stock clk 727 State h 10 Pine st ct
—Edward L (Lillian E) mach opr AmBCorp h 66 Division
—Ernest G (Margaret I) mach opr Westinghouse h 232 Osborne ter
—Francis (Barbara) in USArmy h (40) 40 High
—Henry A (Rose H) (Twin Oaks Grill) 707 Boston rd h do
—John E (Irene) freight handler B&A h 60 Belmont av
—John E Jr in USArmy r 60 Belmont av
—Joseph A (Mabel M) printer USEnvCo h (8) 14 Holland
—Laura M Mrs h 20 Harriet
—Leo L mgr 1339 Columbus av h at Willimansett
—Louis A (Arlene M) carp emp 21 Silver h 36 Arch
—Mae C Mrs tel opr TelCo h 104 Spring
—Marie I r 60 Belmont av
—Rhea wid William mach opr 395 Dwight h 37 Rutledge av
—Rose H Mrs (Twin Oaks Grill) 707 Boston rd r do
—William G (Florence M) emp 42 Essex 37 Rutledge av
Marchant Calculating Machine Co Charles A Beaulieu mgr business machs 4 Court House pl
—Charles F (Marie A) tool mkr Westinghouse h 263 East
—Julia V clk MMLInsCo r 137 Albemarle
—William H h 137 Albemarle
Marchese Alfred P (Jacquelyn B) clk SF&MInsCo h 203 Oakland
—Angelo in USAirForce r 122 Chestnut
—Anthony C (Marsilia) brushmkr 95 State h 846 Liberty
—Aphrodite Mrs clk AmBCorp r 116 Pearl
—Charles S (Aphrodite) r 116 Pearl
—Christine A typist (324) 36 Court 580 White
—Clara M mach opr USA r 500 Worthington
—Cleonicia wid Quintino h 201 Oakland
—Frank (Clara) tailor emp 1502 Main h 203 Oakland
—Frank L clk G&BMfgCo r 203 Oakland
—Harold F (Eleanor M) mach opr MCCo h 500 Worthington
—Hector D musician r 60 Hollywood
—James L (Kathryne A) asst sec Massachusetts Mutual Life Ins Co 1295 State h 53 Palmyra
—Jennie R wid Frank h 60 Hollywood
—John P (Christine M) engineering draftsman (324) 36 Court h 580 White
—Lawrence (Elizabeth B) mgr G&BMfgCo h 31 Bangor
—Michael (Dorothy A) second pres and underwriting sec Mass Mut Life Ins Co 1295 State h at Longmeadow
—Oreste rem to Amherst
—Quintino died Apr 21 1951 age 86
—Robert H slsman 3d fl 1287 Main 53 Palmyra

—Salvatore J photographer emp (416) 36 Court r 8 Chapel
—Sebastiana wid Joseph S h 8 Chapel
—Victor (Olga J) emp Third Nat Bank and Trust Co of Spfd h 58 Hollywood
—Vincent shoe repr 444 Worthington r 201 Oakland
—Vincent M shoe repr 8 Johnson h 500 Worthington
Marcheselli Ralph G (Ruth M) emp 70 Chestnut h 5 Cioran
Marchesi Martha L nurse Mercy Hosp r do
Marchesini Louis (Mary) emp Oak Grove Cemetery h 77 Tyler
Marchesseault Albert A (Alice J) cutter CV MfgCo h 320 Goodwin IO
—Lorraine clk SGLCo r 320 Goodwin IO
Marchetti Albert A (Olga R) design eng Am BCo h 43 Birchland
—Alfred J (Maybelle) pres & treas Lincoln Fruit Co Inc 204 Taylor h 45 Russell
—Alice G bindery wkr 33 Hillman r 20 Banbury
—Angelo F (Laura) h 20 Banbury
—Antoni (Rose) emp 132 State h 297 Dwight
—Carlo A student r 32 Tracy
—Claudio C (Irene Y) mgr 435 Dwight h 97 David
—Dorothy A steno 246 Mill r 21 Rutledge av
—Edwaad C (Barbara A) draftsman CBWWks h 309 Boston rd
—Florence assembler Chicopee r 56 Littleton
—Frank L (Ida G) mech 71 Colton h 18 Banbury
—Henry T (Albina Z) emp SPCo h 432 Central
—John G pres Lincoln Fruit Co Inc h 56 Littleton
—Joseph (Augusta) paperbox mkr USEnvCo h 21 Rutledge av
—Mario (Agnes M) whol fruit 147 Lyman h 147 Belvidere
—Olga R Mrs clk MDFCo r 43 Birchland
—Patricia A clk 75 Page blvd r 45 Russell
—Robert J (Vivian) plumber emp 23 Clantoy h (A) 537 Bay
—Rose A mach opr USEnvCo r 20 Banbury
—Serafino Inc Mrs Esther Ferrero pres Julian A Ferrero treas Claudio Marchetti mgr produce 435 Dwight
—Victor J (Jeanette) v pres Lincoln Fruit Co Inc 204 Taylor h at Holyoke
—Ybaldo T h 86 Clifton av
Marchetto Anna wid Luciano h 22 Gardner pl
—Ernest (Conchita) mach opr Westinghouse h 488 Central
—Gino A (Helen A) slsman i 43 Calhoun
—Guiseppe hod carrier h 7 William
—Mary waitress 1076 Main r 488 Central
Marchewka Mitchell F (Mary K) emp MCCo h 25 Wing IO
—Pauline K mach opr MCCo r 25 Wing IO
Marcho Dorothy F sten USA r (3) 107 High
Marchwicki Frank emp USA r 346 Dickinson
—Mary Mrs h 346 Dickinson
—Stefania F assembler AmBCorp 346 Dickinson
Marcia's Beauty Shoppe (Mrs Marcia H Mills) 497 Sumner av
Marcil Albert J (Sarah R) welder Westinghouse h 22 Mill
—Alfred O (Matilda M) sheet metal wkr emp 218 St James blvd h 209 Arthur
—Arline M clk MDFCo r 19 Alfred
—Helen Mrs emp 33 Morris r 619 Chestnut
—Hormisdas (Victoria M) tailor emp 1477 Main h 19 Alfred
—Joseph A (Rose A) millwright USA h 35 Armory
—LeRoy M r 62 Gold
—Mitchell M (Laura T) gagemkr USA h 62 Gold
—Vivien S (Lora A) crane opr B&A h 64 Gold
—Walter A (Cora L) slsman SVOilCo h 18 Benton
Marcille Amos C chemical opr 644 Monsanto av IO r 618 Newbury
—Ellen F Mrs r 618 Newbury
—Ralph F (Marjorie R) insp AmBCorp h 114 Cherrelyn
Marcin Jane A clk MMLInsCo r 111 Cass
—Stanley G (Nellie) emp 759 Chestnut h 11 Cass
Marcinkiewicz Alice rem to Chicopee
—Joseph W Jr (Gertrude D) compositor 340 Main h at S Hadley

PERSIAN AND CHINESE RUGS
Toros Omartian & Son, Inc.
390 BRIDGE STREET
BROADLOOM CARPETS
DIAL 6-1531

CITY COAL CO. Coal - Fuel Oils - Conn. Coke
Oil Burners - 145 Armory St., Tel. 4-7396

FIELD, EDDY & BULKLEY INSURANCE
1200 MAIN STREET PHONE 4-1112
Policies of Every Kind in All the Best Companies

TELEPHONES: 4-0781 4-1946
V. H. BRINN REAL ESTATE
MORTGAGE SERVICE - APPRAISALS - CONSTRUCTION - INSURANCE
Room 319 115 State Street

MARCINKIEWICZ
—Rose M press opr Westinghouse r 85 Spring
Marcinowski Chester E (Cecelia T) procurement clk USA h at Northampton
Marck John emp NYNH&H r 38 7th
Marco Alexander W supr MCCo Monsanto av IO h at Wilbraham
—Barbara A medical sec 82 Maple h at W Spfd
—John A (Virginia B) mach opr MDFCo h 24 Eisenhower
—Michael emp MDFCo r 40 Lexington
—Rose M Mrs married John P Eifolla
—Thomas A (Sally A) foreman MDFCo h 96 Littleton
Marcone Maria A wid Anthony h 36 Wendell pl
—Mildred T ins clks WSpfd r 36 Wendell pl
Marconi Club Inc 89 Parallel
Marcotrigiano Henry J mach opr VNCo r 30 Algonquin pl
—James mach opr MDFCo h 30 Algonquin pl
—Mafalda E r 30 Algonquin pl
—Mary A records mgr AmBCorp r 30 Algonquin pl
Marcotte Celine M Mrs h 160 Cedar
—Irene F wid Edmund J h 26½ Walnut
—Lucein J (Magella J) h 5 Grace
—Marie I wid Edmund J h 26½ Walnut
—N Ira emp MCCo Monsanto av IO h at W Spfd
—Ulysses J emp USRCo r 885 Worthington
Marcoulier John E (Miriam J) elec emp 211 Worthington h 132 Groveland
—Roland E elec 489 Worthington r 132 Groveland
Marcoux Frank F (Emma E) h 82 Charles
—Hector H (Lorraine T) meat cutter 429 White h 194 Gifford
—Henry L (Fannie A) foreman 797 Page blvd h 20 Clayton
—Joseph W (Ann P) shipper WSpfd h 62 Washburn
—Paul E (Frances E) mach AmBCorp h 91 Sherman
—Robert aircraft wkr Three Rivers r 52 High
Marcovecchio Filippo landscape gardener h 64 Penn av
—Filippo Mrs (Alessandrina) died Feb 28 1952 age 70
—Raffaele (Josephine) emp Park Dept h 136 Cherry
Marcure Doris M Mrs clk (106) 36 Court 30 Pine st ct
—Leo J (Doris L) bus opr 144 Bridge h 49 Westford cir
—Richard W student r 49 Westford cir
Marcus Freda wid Samuel seamstress 1914 Main r 26 Washington
—Harry (Mollie) (Marcus Structural Glass Co) 909 Roosevelt av h do
—Helene student r 17 Olmsted dr
—Joseph (Fannie) tailor emp 317 Dwight 45 Washington

Marcus Leonard H
(Anna M) pres-treas Leonard H Marcus Incorporated 151 Dwight h 239 Windemere —See p 253

MARCUS LEONARD H INCORPORATED
Leonard H Marcus pres-treas signs displays and exhibits neon signs and erectors 151 Dwight tel 3-4531—See p 253

—Martin M (Rose B) clk Empire Products Company Inc 69 Pease h 17 Olmsted dr
—Nathan (Esther) h 444 Sumner av
—Philip stripper 157 Chestnut r 45 Washington
—Structural Glass Co (Harry Marcus) 909 Roosevelt av
Marcuson Barbara Mrs nurse emp 184 Mill r 14 Craig
—Harold T (Frances S) mgr The Pioneer Hotel 1968 Main h 57 Hartford ter
—Milton (Barbara) clk SOD h 14 Craig
—Sarah wid Max h 71 Maryland
—Sidney J auctioneer 71 Maryland do

Marcy John W
(Gertrude) mgr Hope Rubber Co Inc 833 Chicopee Willimansett h 42 Gates Holyoke —See p 247

Marcyk Ignatz (Frances) emp MCCo h 37 Kosciusko IO
Marczak Antonina M wid Walter h 38 Thomas
—Myron W mach opr VNCo r 38 Thomas
Marden Richard D (Dorothy K) mfrs rep h 164 Myrtle IO
Mardin Patricia Mrs packer USA 58 Sargeant
Marecaux Augustine (Julienne) painter h 81 Manhattan
Marek Frances E clk 85 Chestnut h at Chicopee Falls
—John A (Julia M) rem to Ludlow
—Michael A (Pearl V) mach opr WSpfd h 29 Auburn
—Stanley W (Yolanda P) polisher MDFCo h 176 Monrovia
Marena James (Angela) clk 642 Dwight h 117 Cass
—Manuel (Lily) (Albert's Grocery Store) 642 Dwight h 234 Franklin
Marenghi Ralph J (Rose A) clk 2018 Main h 729 Belmont av
Marengo Emma wid Henry r 910 Belmont av
—Ernest A (Marie C) mech Titeflex Co h 910 Belmont av
—Marie C Mrs manicure ASCo 910 Belmont
—The apts 10 Marengo park
Margara Elmer A (Irene G) assembler CV MfgCo r 839 Carew
—Irene G Mrs clk (203) 95 State 839 Carew
—Katherina D Mrs h 839 Carew
Margaret's Baby Shop (Alfred and Margaret Salomon) 300 Bridge
Margarites Mary T married Gordon E Baker
—Mary V Mrs h 21 Patton
Margaritis George r 1967 Main
—George K furn rms 35 7th h do
Marge Michael D (Rose M) golf pro Westfield h 65 LosAngeles
—Michael D Jr slsman 1938 Main 65 Los Angeles
Margera Donald (Helen V) foreman Deep Freeze Co h 488 Central
Margeson Arthur H (Ernestine A) purchasing agt USA h 13 Schley
—Dorothy M married Charles Bishopric rem to Southwick
—Evan H (Bernice M) priv chaufs 120 Clarendon h 69 do
—Rupert F (Louise K) gunsmith Smith & Wesson Inc h 21 Valentine
Margo Lane (Ezra A and Joseph Adjmi) linens 1281 Main
Margoles Solomon service mgr 77 Dwight h at WSpfd
Margolies Abraham (Belle) h 58 Grosvenor
Margolinsky Samuel (Eva) laundry wkr 61 Franklin h (8) 470 Chestnut
Margolis Edward I (Jessica M) mgr (509) 95 State h at Longmeadow
—Julius N (Stella) pres Mascon Distributors Co 214 Birnie av h at Longmeadow
—Philip r 24 Sumner ter
—Stephen r (8A) 138 Belmont av
Margosiak Fred W in USArmy r 96 Narragansett
—John (Apolonia) emp B&A h 96 Narragansett
—Stanley A (Helen) chemist AmBCorp r 96 Narragansett
Marguerite The apts 112-116-120 Federal and 46-48 Summit
Marhefka Wanda A audograph opr 365 State h at W Warren
Marhoffer Carl H meter repairman 71 Colton r 139 Abbott
—Katherine M Mrs nurse Isolation Hospital r 139 Abbott
—William (Katherine M) baker emp 1132 Dwight h 139 Abbott
—William J student r 139 Abbott
Mariani Alberto C (Mary C) trk driver 250 h 201 Tyler
—Edward L (Ernestine G) mach C Falls h 110 Oklahoma
—Robert C (Theresa V) chef 536 Worthington h 91 Washington
—Victor J (Genevieve G) safety dir StRy h 234 Cambria
Maria Albert (Jennie) export sls correspondent 3664 Main h at WSpfd
Mariana Hugo H (Rose R) drop forgler MDFCo r 377 Columbus av
—Patricia N Mrs bkkpr The Third National Bank and Trust Company 1391 Main r at Thompsonville Conn
Mariani Alberto C (Mary C) trk driver 350 Albany h 391 Columbus av
—Betty Ann S clk 1295 State r Ludlow
MARIANI
—Cassmedd C Mrs assembler 3664 Main h at Ludlow
—Julia wid Ricco h 75 College
—Reno M tinsmith AmBCorp r 75 College
—Volturno (Ora M) crane opr CVMfgCo h 38 Beauregard IO
Mariano Joseph (Pauline A) rem to California
Marichak John (Margaret) pres treas Meldrum's Inc 30 Dwight and 33 New Dwight h at Westfield
—Margaret Mrs clk 30 Dwight and 33 New Dwight h at Westfield
Marie's Beauty Salon (Marie A Nader) (216) 1597 Main
—Beauty Shop (Mrs Marie M Roy) (206) 1634 Main
Marieb Frederick G (Broadway Bowling Alleys) 82 Broadway h at Feeding Hills
Marien Henry W (Gladys F) time study man Westinghouse h 60 Edendale
Mariette's Beauty Salon (Marie F Simonet) 24 Stevens
Marietti Giacomo (Anna R) asst foreman MC Co h 163 Dubois IO
—Mario student r 163 Dubois IO
—Primo R trk driver S Daily News 163 Dubois IO
Marinake Charles J (Esther) (Colonial Restaurant) 2232 Main h 60 Algonquin
—Irene priv sec B-DCBCo r 79 Santa Barbara
—John G (Thalia M) (Colonial Restaurant) 2232 Main h 79 Santa Barbara
Marinaro Anna wid Francesco S treas Itala Printing & Publishing Co Inc 42 Hampden h 69 Draper
Marine Clara M hairdresser 274 Dwight r 22 Brigham
—Corps Recruiting Corps Recruiting Station (401-463) 436 Dwight
—Joseph N (Dorothy M) (Marine Studio) (203-208) 496 Bridge h 261 Mill
—Studio (Joseph N Marine) (203-208) 496 Bridge
Marinelli Luco furn rms 57 Bowdoin h do
Marines Andrew G (Alice M) slsman h 15 Pheland av
—Peter A (Amelia) conf 72 Locust h 450 Belmont av
Marinetto Mario student r 1156 Columbus av
—Stephen (Concettina) grocer 1156-1158-1162 Columbus av h 1156 do
Marini Adeline E rem to Greenfield
—Albert J (Agnes S) emp USA h 163 Pendleton av
—Carlo foreman (32) 395 Dwight h at N Agawam
—Dante S (Enes J) mach USRCo h 22 Norwood
—Guido S (Helen T) h 73 Manhattan
—Julian L (Ruth M) atdt 820 White h 224 Gifford
—Victor (Claire P) mach opr LM&SCo h 109 Beauregard IO
—Vincenzo A (Camilla L) constr wkr h 163 Pendleton av
—Yolanda A r 163 Pendleton av
Marino Anthony J (Eva M) newspaper agt Spfd Union h 37 Warriner av
—Antonio mach WSpfd r 79 Bowles
—Carmela wid Carmino h 67 Melrose
—Ernest J (Gloria A) gasoline 1607 Columbus av h (14) 16 Patton
—Frank J (Rena) warehouse mgr 231 Chestnut h 37 Warriner av
—James M upholsterer emp 29 Sheffield 54 Palmer av
—Joseph (Columbia) emp SGLCo h 54 Palmer av
—Louis R (Dorothy) promotion man 32 Cypress h 109 Johnson
—Michael J (Minnie R) mach BSTWks h 35 Wendell pl
—Michele J (Alice) in USArmy h 232 Centre IO
—Sebastian A emp MCCo Monsanto av IO h at Longmeadow
—Thomas J upholsterer emp 29 Sheffield 54 Palmer av
—Viola F Mrs emp AmBCorp h 205 Hancock
—William junk wkr r 18 Wight pl
Marion James D (Virginia M) (Duraclean Agency) 136 Hancock h 29 Jones
—Joseph S (Catherine A) mgr (411) 95 State h 81 S Branch pky
—Margaret r 76 Liberty
—Maxim M (Mabel A) carp h 22 Lillian

Residential Heating and Air Conditioning
W. C. LINE CO., INC.
586 Riverdale St., W. Spfd., Mass., Tel. 6-6357
MFRS. DUCTS & FITTINGS

PRESTON and OLMSTEAD, Inc.
REPRESENTING THE TRAVELERS
THE WORLD'S LARGEST MULTIPLE-LINE INSURANCE COMPANY

MARION
—Nan A wid Edward E drmkr ASCo and 111 Oakland h do
—The apts 2851 Main
—Yvonne M wid George J h 21 Barber
Mariosius Stanislaw F (Mary) janitor Riverview Apts h 117 16th
Mariotty Romeo L (Marcella E) insp Westinghouse h (18) 6 Waverly
—Romeo L Mrs Marcella E Mrs died Mar 14 1952 age 60
Mark Charles J (Jane) in USAirForce h (3) 2994 Main

Markarian Manoog H
(Gurda I) pres-treas Markarian & Markarian Inc 201 Dwight h at Longmeadow—See side lines
—Robert E (Dorothy O) tchr Spfd College h 36 Clarendon

MARKARIAN & MARKARIAN INC
Manoog H Markarian pres-treas importers and dealers in oriental and domestic rugs cleaning repairing and storage 201 Dwight c Harrison av tel 7-1227—See side lines
Market Square Cafe Inc Thomas Shea pres Timothy F Lynch treas (Lynch's Cafe) 186-188 Chestnut
Marketos Alexander (Nioma M) rest 17 Wilbraham rd h 32 Wilbraham av
—Andrew student r 32 Wilbraham av
—George L in USAirForce r 32 Wilbraham av
—John furn rms 36 Mattoon h do
—Mitchell A (Janet) radio tester Chicopee 673 Allen
—Stephen D r 32 Wilbraham av
Markham Charles (Clementine) spinner LM&SCo r 42 Greenwood
—Clara B clk 1514 Main r 186 Belmont av
Markie Vincent J (Billie S) laboratory technician AmBCorp h 126 Genesee
Markiewicz Benjamin J mach Westinghouse r 88 Enfield 10
—Jozef (Marya) emp LM&SCo 88 Enfield 10
Markkanen Aina E wid William r 133 Florida
Markland William R (Bertha W) chemist 115 Dwight h 124 Oregon
Markle Lillian M wid George E h 17 Balfour dr
Markley Bridget M wid James h 204 Pearl
—Catherine A clk Westover Field r 204 Pearl
—Philip M (Corinne L) slsman PPCo h 56 Leyfred ter
Markman Albert (Sandra) slsman WSpfd h 190 Commonwealth av
—Celia wid Morris h 49 Allendale
Markoski Alexander (Rollande E) mach E Longmeadow h 59 Fort Pleasant av
—Stephen J (Josephine L) asst C Falls h 1241 Carew
Markot Angela M Mrs priv sec A&PCo r 18 Frontenac 10
—Paul (Angela M) mach opr Ware 18 Frontenac 10
Markowitz Solomon H (Ruth R) chemist 42 Hampden h 93 Carver
Markowski Francis R (Antoinette B) h 84 Monmouth
—Michael A (Anna M) tester E Hartford Conn h 22 Elmwood
Marks Daniel (Don's Truck Shop) 3 Columbia ter r do
—Ella M monotype opr 340 Main h 248 Pearl
—Herbert (Shirley L) treas General Offset Printing Co Inc 157 Chestnut h 280 Washington blvd
—Michael h rear 41 Parkside
—Mollie Mrs rem to Utah
—Raymond emp MCCo r 71 Horace
Markson Joseph H (Anna) pres Federal Tea Co 24 Charles h 111 School
—Melvin (Jean) treas Federal Tea Co 24 Charles h at Longmeadow
—Samuel (Evelyn F) v pres Federal Tea Co 24 Charles h 23 Eckington
—Stuart A student r 23 Eckington
Markure William J (Patricia H) shipping clk WECo h 216 Pine
Marland Lyle wid William H h 297 Union
Marlboro The apts 76 Mill
Marlborough Market (Carmela DeCaro) grocers 54 Marlborough
Marlin's (Ezra A Joseph and Jack Adjmi) dry goods 1252 Main
—Outlet (Ezra A Admi) remnants 1104 Main

Marlow Charles J r 274½ Centre 10
—Stephen (Louisina) h 274½ Centre 10
Marlowe Abraham A (Antonina K) mach IO Co h 307 Main 10
—Annette A Mrs r 114 Hampden 10
—Charles (Elsie) mach opr USEnvCo 26 Bradford
—Chester E (Estelle B) custodian 53 Elliot h 35 Upland
—Estelle B Mrs solderer Chicopee 35 Upland
—Geraldine B dental asst (307) 1537 Main r 35 Upland
—Jean M Mrs mach Westinghouse r 203 Jasper
—Joseph rest wkr 23 Carew r 54 Plainfield
—Truman A (Elisabeth B) counterman 174 Main 10 h 163 Hampden 10
Marmaluk Alex r 19 Wentworth
Marnee Earl B (Beatrice M) mach opr Westinghouse h 1094 Bershire av 10
Marney Charles V (Jennie H) insp Westinghouse h 79 Midway 10
Marois Idy H wid George rem to Agawam
Maroney Albert A (Helen E) staff supv Westinghouse h 380 Parker
—Alice V wid Michael rem to Agawam
—Dennis J (May A) fire fighter SFD h 108 Phoenix ter
—Donald F (Dorothy J) fireman SFD h (6) 102 Lincoln
—Edward R (Catherine R) mach VNCo h 7 Woodmont
—Edward R Jr r 7 Woodmont
—Eleanor E clk Union News Co r 28 Norwood
—Emily C wid John W h 54 Abbe av
—Francis E (Helen F) emp Union News Co Restaurant h 290 Franklin
—George F mgr news stand Union News Co h 28 Norwood
—James B (Jean M) elec 194 Worthington h (8) 91 Sumner av
—James J (Beatrice C) mgr 486 Bridge 54 Abbe av
—Joseph F r 54 Abbe av
—Katherine M office sec (403) 1421 Main 98 Federal
—Margaret E Mrs bkkpr 1615 Main r 54 Abbee av
—Mary h 98 Federal
—Mary E clk MMLInsCo r 108 Phoenix ter
—Phyllis A priv sec (613) 1387 Main r 380 Parker
—Susan F office mgr (607) 1387 Main r 39 Warner
—Susan F wid John h 39 Warner
—Thomas F (Claire M) slsman Westinghouse h 93 Duryea
—William J (Margaret E) supv USA 54 Abbe av
—William J Jr trk driver 486 Bridge 54 Abbe av
Maroni Emilio (Margaret E) h 183 State
—Julia Mrs library asst 220 State r at Longmeadow
Maroon Budway J (Della P) h 75 Linden
—John J (Gertrude R) trk driver 425 State h 75 Linden
—Mary V priv sec Chicopee r 75 Linden
Maropoulus George died Sept 2 1951 age 55
Marotta Joseph F r 30 Mill
—Mary wid Pasquale r 30 Mill
—Umberto J (Beatrice M) mach opr MDFCo h 30 Mill
Marotte Edward (Mazie M) repairman Westinghouse and grinder 47 Grant h do
—Elsie B Mrs (Elsie's Flower Box) 160 Main 10 r 167 Oaks 10
—Edward H Jr (Mildred J) tester Westinghouse h 17 Chestnut
—Henry (Verne) mach opr WSpfd r 2375 Main
—Henry M (Elsie B) (Elsie's Flower Box) 160 Main 10 r 167 Oak 10
—Jean A Mrs reporter Credit Bureau Inc 631 Chestnut
—Kenneth R (Patricia M) carp emp 1215 Main h 38 Grover
—Walter E (Jean A) in USArmy h 631 Chestnut
Marowiecz Antoinette emp Mercy Hosp 112 Everett
Marquardt Karl (Rose C) insp StRy 59 Aberdeen rd
—Mary G wid Albert A h 59 Aberdeen rd
—Mildred V Mrs prin clk (12) 36 Court h at WSpfd
—Philip (Babette B) diemkr Westinghouse h 17 Santa Barbara

Marques Nick (Nick's Auto Body & Fender Works) 390 Main 10 h at Ludlow
Marquette Eugene A (Mary C) presser Chicopee h 756 Main
—Frank L h 66 Chester
—Harvey J printer DMCo h 21 Burlington
—Joseph L (Catherine M) tester USA h 37 Hastings
—Julien E (Beatrice M) molders helper CV MfgCo h 96 Lyons 10
—Ludger F (Helen) mach VNCo r 66 Chester
Marquis Albert (Marie L) janitor USEnvCo h 30 Sargeant
—Ida L Mrs r 11 Niagara
—Lillian A typist USA h at Holyoke
Marr Anna M clk 125 Liberty r 150 Bond
—Harriet W h (1) 31 Maple
—Mary A wid Alfred C h 150 Bond
—Mary E wid Thomas F h (1-6) 1123 Main
—Mildred C wid Alfred C social wkr City h 940 Liberty
—Sadie E wid James S h (27) 66 Pynchon
—Thomas F (Louise A) compositor S Daily News h 284 Dwight st ext
Marra Alfonso F (Ida M) delica 670 St James av h 668½ do
—Anthony J slsman 355 Chestnut h at Willimansett
—Frances T ward maid SHosp r 37 Greenwich
—John G emp USA h (8) 91 Park
—John (Helen U) fireman SFD h 22 Greenwich
—Lorena H wid Martin J emp MMLInsCo h 19 Middlesex
—Mary mach opr 33 Morris r 68 Temple
—Owen J (Elizabeth M) policeman h 37 Greenwich
—Peter J h 41 Lyndale
—Peter J Mrs (Mae L) died Nov 30 1951 age 63
—Richard C (Elizabeth) rem to Detroit Mich r 19 Middlesex
—Roland J h (535) 2142 Main
—William tire mkr Chicopee Falls r 37 Greenwich
—William G (Winifred E) millwright MDFCo h 60 Edgewood
Marran Clara W wid Vincent P h 929 Armory
—Vincent P Jr (Marie) orthodontist 26 Maple h at WSpfd
Marrara Rose C wid Carmelo r 86 Florence
Marren Ellen M wid Joseph J h 38 Worthy
—Irene G Mrs clk WSpfd r 20 Summit
—James F (Lorraine H) slsman 147 Chestnut h 36 Fairfield
—John (Irene G) investigator 276 Bridge 20 Summit
—John H foreman AmBCorp r 38 Worthy
—May L wid John F nurse 1011 Worthington h do
—William F policeman h 67 Cherrelyn
—William J clk AmBCorp r 38 Worthy
Marrewa Charles A (Pauline N) rem to Ludlow
—Harry E (Madeline A) clk 642 Dwight h 36 Harriet
Marrian Martha r 29 Avon pl
Marrin Della C slswoman 1514 Main h 23 Hawthorne

MARRIN E S REAL ESTATE
(Edward S Marrin) real estate appraisals mortgages property management business enterprises 1938 Main tels 9-3945 or 9-0192 —See p 240
—Edward S (E S Marrin Real Estate) 1938 Main h at Longmeadow
—James E slsman 1938 Main h at Longmeadow
—James J (Matilda E) asst eng Hartford Conn r 23 Hawthorne
—Mary r 23 Hawthorne
Marrinan Mary V priv sec 115 Dwight r 204 Emerson
—Peter (Mary A) policeman h 204 Emerson
Marriott Annie L rem to Petersham
—Charles S (Elberta W) h 97 Westford av
—Dora wid George h 10 Redlands
—Ralph H (Edith A) mach opr GFBCo h 45 Andrew
Marron William P (Annamae J) emp DMCo h 78 Gilman
Mars The apts 69 Patton
Marsan Lida B hairdresser r 6 (73) School
Marsden Colonel H (Christine M) foreman 67 Boylston h 33 Ruskin
—Maurice (Ethel B) grinder WECo h 35 Ruskin
—Ruth G tchr 340 Sumner av h 38 Ramah
—Thomas (Elizabeth) h 54 Osgood

TELEPHONE 3-5111 D. J. ST. GERMAIN & CO. ESTABLISHED 1924 – INVESTMENTS OF DISTINCTION SUITE 501 1490 MAIN ST.

REAL ESTATE
RENTALS
APPRAISALS
A. C. WHITE, JR., REALTOR
496 Bridge St. Telephone 2-5109
INSURANCE
PROPERTY MANAGEMENT
MORTGAGE LOANS

GENERAL INSURANCE MacDONALD & JOHNSON, Inc. (607-608-609-610) 1387 MAIN STREET TELEPHONE 6-5461

SAPELLI CONSTRUCTION CO., INC. 530 ST. JAMES AVENUE Phones 2-1057 2-4736
Contractors - Masons Carpenters - Builders

MARSDEN
—W Hoyt (Ruth B) slsman TelCo h 35 Yale
—Winnifred E clk MMLInsCo r 35 Ruskin
Marsh Arthur R r 224 Orange
—Charles B (Iris) prosecuting officer Mass SPCA 57 Bliss h at Longmeadow
—Charles W (Evelyn F) technician Chicopee Falls h 33 Abbott
—Daniel J (Anne W) h (1B) 4 Manor rd
—Donald J (Anne E) (The Handy Store) 2 Court House pl h at Westfield
—Edward F (Laura C) maintenance man 2155 Columbus av h 16 Calais pl
—Edward F Jr (Helen F) painter B&A h (12) 66 Pynchon
—Edward H (Jessie B) (Wagner Concerts) adv agency h 51 Washington rd h do
—Evelina M wid William D r (4) 147 Wilbraham av
—Evelyn F slswoman ASCo r 33 Abbott
—Fannie M wid Charles E h 80 Braddock
—Francis B (Barbara J) gas sta atdt 1025 State h (4) 131 Hickory
—Frank A (Margaret C) h 14 Walter
—Frank L r 115 Northampton av
—George emp H L Handy Co r 27 Bliss
—George trk driver Oscar F Carlson Co r 171 College
—George F (Loretta L) clk B&A r 909 Liberty
—George F Jr in USNavy r 909 Liberty
—George L in USArmy r 306 Belmont av
—Grace L died Dec 13 1951 age 83
—Harris A (Barbara A) bench wkr WSpfd h 56 Cleveland
—Harris A (Rose R) shipping clk Holyoke h 306 Belmont av
—Harry R h 91 Buckingham
—Harry C (Idena R) purchasing agt 71 Colton and buyer (228) 36 Court h 4 Ridgewood ter
—Herbert W in USNavy r 14 Walter
—James (Margaret) rem to WSpfd
—James L meat cutter H L Handy Co r 35 Daytona
—John F (Mary E) mgr 494 Belmont av h do
—John J (Mary E) supv USA h 970 Worthington
—Joseph H (Martha J) metallurgist C Falls h 36 Jenness
—Lilla C wid John A h 9 Buckingham pl
—Loretta A tel opr 295 Worthington h at W Spfd
—Louis D (Grace C) constr wkr h 7 Robert Dyer cir
—Louise E wid Robert P sec Spfd Woman's Club 43 Spring and mgr 6 Frost r 67 Mulberry
—Marion Mrs h 171 College
—Martin P (Florieda R) mattress mkr 837 State h 50 Glenham
—Montague R (Nettie C) watchman GWV Smith Art Museum h 64 Benton
—Ned C (Flora A) h (6) 304 Central
—Paul R supv Research public schools 33 Spring h at E Longmeadow
—Peter M (L Belle) carp 71 Milford h do
—Ralph L (Lillian B) 15 Cortland h 74 do
—Robert F clk A&PCo r 306 Belmont av
—Robert J linotype opr Boston r 494 Belmont av
—Ruth F clk USA r 80 Braddock
—Thomas (Ellen) mach VNCo h 39 Jenness
—Thomas P (Dorothy H) supt SF&MInsCo h 83 Maebeth
—William R (Yhula M) grinder AmBCorp h 2535 Main
—Winifred clk 28 Worthington r 45 Rush
Marshall Anita T typist 369 Plainfield r at North Agawam
—Annie Mrs r 14 Northampton av
—Arthur M (Rebecca M) treas Hartford Conn h 91 Eckington
—Benjamin J in USArmy r 67 Margaret
—Cary C (Annie) r 32 Hardy
—David C (Simonne M) emp 400 Maple r do
—Donald G (Pauline R) watchmkr 1390 Main
—Edward H (Stella A) patternmkr 616 Berkshire av h 17 Jamaica
—Ellis M (Barbara K) purchasing agt 176 Armory h 26 Oregon
—Erving M (Jessie R) naval recruiting officer 94 Cass h 1157 Boston rd
—Florence E r 18 Gillette av
—Francisque R (Patricia M) industrial eng PPCo h 92 Draper
—Frank (Gertrude L) slsman 120 Oakland h at Ludlow

MARSHALL
—Fred (Viola) emp USRCo h 92 Buckingham
—Georgianna tchr 51 Homes h (5) 109 High
—Hal W rep (218) 31 Elm r 122 Chestnut
—Harold P (Doris E) in USAirForce h 116 Layzon Brothers rd IO
—Harry v pres treas Graham Funeral Service 619 State h at Boston
—Helen N Mrs tchr WSpfd h 264 Dwight st
—Isaac r 44 Copley ter
—J Edward (Evelyn M) optician 163½ State h 92 Spring
—Jennie V wid Gilman F r 48 Earl
—Joan E clk MMLInsCo r 37 Bay
—Jobe (Virginia) in USArmy r 216 Oak Grove av
—John A rem to Agawam
—John L (Eleanor C) chemical wkr MCCo r 376 Sumner av
—Joseph dishwasher 2831 Main r 2829 do
—Joseph student r 83 Beaumont
—Joseph B (Hannah) waste 12 Elwood dr h do
—Lawrence P (Dorothy E) purchasing agt S ETCo h at Longmeadow
—Martha E wid Eugene R receptionist Schultz Beauty Parlor Inc r 32 Byers
—Michael B (Sara) h 67 Margaret
—Paul L (Eleanor C) adv mgr WSpfd h 882 Liberty
—Peter W (Rachel) ordnance eng USA r at Blanford
—Ralph H (Alice C) auto mech City h (1) 27 Hancock
—Richard E (Betty M) mech 500 Columbus av r 30 Clantoy
—Ritson E (Ruth W) insp USA h 34 Revere
—Robert A (Edith W) supt MCCo h 11 Rush
—Walter E J (Margaret I) letter carrier PO 436 Dwight h at Chicopee
—William Jr (Annamae) h 30½ Clantoy
—William C (Helen E) foreman 157 Chestnut h 30 Clantoy
Marshman's Cigar Store Edward J Gavin mgr 1620 Main
Marslan Bernhard E supt 1250 State h at Agawam
Marsili Anna wid Domenick mach opr Chicopee h 183 Maynard
—Bruno J (Theresa) student h 185 Maynard
Marsland John R Jr slsman USEnvCo 21 Cypress r at Holyoke
Marson — Marsan
Marsters Richard H (Patricia M) slsman 130 Lyman h at Agawam
Marston Edna G tchr 235 State h 197 Belmont av
—George E (Esther R) insp h 24 Gordon
—Julia E wid Arthur r 24 Gordon
Marszalek Genevieve E clk USA r at Chicopee
—Mary L instr 3684 Main h at Chicopee
—Stephen T (Harriett M) warehouseman M CCo h 11 Rodney Smith Jr cir IO
—Walter M (Gladys M) guard E Hartford Conn h 88 Spring
Martel Albert G h 15 Temple
—Albert J (Dorothy T) mach opr h 1189 Carew
—Arthur (Mary) carp r 1839 Main
—Claire A nurse Mercy Hospital r do
—Cleaners & Dyers (Leonard J Martel) 2946 Main
—Dorothy T Mrs (Dotty's Beauty Salon) 1189 Carew h do
—Elmer baker r 1827 Main
—Florence E slswoman 1454 Main r 1839 do
—Helen L Mrs slswoman ASCo r 900 Worthington
—Henry emp USA h 101 Quincy
—Henry A (Shirley A) h 3246 Main
—Henry J (Marie F) painter emp 312 Birnie av h 117 Westminster
—Henry R (Rosemary A) lathe opr USA h 17 Montpelier
—Josephine C wid Frederick housewkr h 51 Walnut
—Leonard J (Cecile M) (Martel Cleaners & Dyers) 2946 Main h 35 Portland
—Leverett A agt (286) 1340 Main h at WSpfd
—Lionel A (Beatrice O) grinder h 15 Richelieu
—Marie E Mrs dept mgr 1414 Main 91 Fenwick
—Muriel H clk S Safe Deposit & Trust Co r 117 Westminster
—Noel E (Bella M) h 41 Lexington
—Paul E (Alma A) mach USA h 120 Federal

MARTEL
—Robert (Helen L) prod eng E Hartford Conn h 900 Worthington
—Rosemary B Mrs clk SF&MInsCo 17 Montpelier
—Theresa clk SOD r (24) 97 Spring
Martell Albert T (Muriel J) trk driver 134 Ferry h 121 Jefferson av
—Alfred A (Georgianna C) maintenance man 151 Page blvd h 117 Cass
—Carol A nurse Mercy Hospital r do
—Clesson O (Irene V) car man B&A h 47 Fresno
—Della emp Wesson Memorial Hospital r do
—Edward W constr wkr r 185 Chatham
—Eunice J clk Westinghouse r 47 Fresno
—Fred in USAirForce r 18 S Chatham
—Frederick S (Jeannette A) motor winder Westinghouse h 58 Stebbins
—Ida Mrs rem to California
—Joseph O (Florence F) cook 16 Pynchon r 36 Mattoon
—Louis F research dir USA r 18 S Chatham
—Marjorie D wid Louis P h 18 S Chatham
—Mary R wid Alexander J h 66 Dimmick
—Phillidor H (Esther R) tool insp 3664 Main h at Fairview
—Warren P (Poan M) apprentice mach W Spfd h 417 Carew
—Wayne C elec B&A r 47 Fresno
—Wilfred A (Pearl M) emp 296 Columbus av h (6) 50 Walnut
Martelli Anthony (Ernestine M) prod helper MCCo h 124 Greene
—Augusta wid Nello emp 1757 Main h 162 Spring
—Joseph (Margaret C) material handler B-D CBCo h rear 729 Worthington
—Raymond r 162 Spring
Martens Carl B (Eve S) (Henry Martens & Son) 564 State h 10 Lafayette
—Charles guard S Nat Bank h 80 Newhall
—Eva C wid Henry r 564 State
—Henry died Oct 9 1951 age 72
—Henry & Son (Carl B Martens) florists 564 State
Martensen Mildred W wid Donald W principals asst 1300 State h 25 Colonial av
Martha's Dress Shop (Jacob D Braf) 1796 Main
Martikke Arthur F (Jean S) platform man NY Central RR h 44 Everett
—Grace K wid George A h 319 State
Martilli Flora M office sec 164 Park h at W Spfd
Martimianakies Maros (Mary) barber emp 1797 Main h 130 Stafford
Martin A Roland (Rosaline) methods eng Hartford Conn h 302 Gillette av
—Adrian wid George h 3030 Main
—Agnes W wid Philip H h 126 Amherst
—Albert F (Leona B) slsman 280 Bridge h 127 Suffolk
—Albert L (Irma T) pres treas Martin's S & S Laundry Inc 84 Central h at Wilbraham
—Albert T (Lucy M) mach opr Titeflex Inc h 47 Union
—Albert T (Nano J) fire fighter SFD h 130 Albemarle
—Albert W (Fredrica V) sec mgr Martin's S &S Laundry Inc 84 Central h at Wilbraham
—Alexander (Stella) student r 27 Myrtle
—Alfred J (Susan J) h (8) 21 Spring
—Alice C clk WSpfd r 120 Everett
—Alice M r 238 Pine
—Alice T Mrs h 48 Fort Pleasant av
—Alma F Mrs clk 1295 State h at Westfield
—Almira G r 101 Abbe av
—Annamae B Mrs priv sec ASCo r 135 Genesee
—Anne J insp USA r 42 Berkshire IO
—Anne M tchr Boston r 19 Governor
—Anne M clk 1502 Main r 120 Everett
—Antonio mach WSpfd r 150 Stafford
—Antonio (Mary R) painter h 53 Portland
—Arthur (Janet) dept mgr 1320 Main h 269 Union
—Beatrice H Mrs h 44 Shillingford
—Bernard J (Barbara J) mach opr 115 Dwight h (11) 147 Sumner av
—Bernard J (Mary L) (J Frank Murphy Associates) (207-209) 1597 Main h 33 Ft Pleasant av
—Bertha Mrs slswoman 1478 Main h at WSpfd Spfd
—Bridgie emp 16 Ridgewood ter r do
—Calvin J (Barbara D) dir of publicity S College 263 Alden h at Southwick

See DEVENS REALTY CO. 31 ELM STREET TEL. 9-1513 FOR A HOME OR MORTGAGE LOAN

1490 MAIN STREET **SPRINGFIELD FINANCE CO., INC.** Tel. 4-3193
General Loans – Springfield Acceptance Co. – Auto Financing

MARTIN
—Carl B (Mabel D) pres treas Martin Lumber Co 983 Page blvd h 24 Daviston
—Carl B Jr (M Elizabeth) slsman 983 Page blvd h at N Wilbraham
—Carrie M h (2) 786 State
—Catherine E wid James M h 7 Ledyard
—Catherine T emp 270 Maple r do
—Charlene emp USA r 219 Walnut
—Charles F (Mary A) checker B&A h 11 Frost
—Charles H inventor h 509 Wilbraham rd
—Charles J (Isabelle G) molder G&BMfgCo h 29 Auburn
—Charles J Jr r 29 Auburn
—Christine Mrs r 69 Goodrich
—Clara wid Thomas r 40 Cliftwood
—Clyde (Marjorie) rem to Boston
—Conrad E (Lillian M) insp CVMfgCo h 2462 Main
—Conrad J diemkr Westinghouse r 649 Newbury
—Daniel (Mary S) policeman h 44 Long ter
—Daniel A (Margaret A) insp USA h 43 Calhoun
—Daniel F in USCoastGuard r 44 Long ter
—Daniel J (Anna M) janitor 145 State h 120 Everett
—Danziel (Evelyn) r 41 Ferry
—Dominique J (Jeanne M) (John F Colby Insurance Agency) (47) 1323 Main h 764 Chestnut
—Donald chemist 5 Albany r 38 Byers
—Donald E (Theresa C) meter reader WMassElecCo h 24 Laurence
—Doris C office sec (47) 1323 Main r 764 Chestnut
—Doris F Mrs typist USA r (3) 59 Federal
—Dorothy L Mrs nurse 88 Oak Grove av r do
—Dwight I (Mary M) mach opr AmBCorp h 80 Tyler
—Earl W (Irene M) route slsman GBCo h 61 Lansing pl
—Edgar V (Alice B) assembler 2100 Roosevelt av h 25 Wigwam pl
—Edward A (Lillian R) heat treater h 65 Anniversary
—Edward F mach opr WSpfd r 17 Home
—Edward G (Margaret D) h 3 Greenwood
—Edward J custodian 35 Eastern av h (29) 786 State
—Edward N (Violet A) sorter AmBCorp h 157 Almira rd
—Elizabeth Mrs h (91) 786 State
—Elizabeth S wid Burton F furn rms 38 7th h do
—Ella Mrs emp 1757 Main r 31 Auburn
—Ellen F Mrs winder AMBCorp r 819 St James av
—Elphege E (Helen K) assembler Westinghouse h 139 Robert Dyer cir
—Emily M Mrs slswoman 1454 Main r 291 Oakland
—Emmett T (Evelyn I) condr B&A h 25 Lebanon
—Ernest R (Helen J) trucker B&A h (1) 250 Liberty
—Eugene D (Della R) in USMerchantMarines h 76 York
—Eva L wid LeRoy W r 110 Milford
—Eva L Mrs emp Mercy Hospital r 431 Chestnut
—Eva M Mrs supt 248-254 Pearl r 254 do
—Evelyn tel opr TelCo r 40 Cliftwood
—Evelyn B bkkpr 1451 Main r 25 Wigwam pl
—F Irving (Vivian) timekpr (910) 1387 Main h at Southwick
—Fannie A wid James R housewkr and furn rms 37 Edwards h do
—Felix (Doris M) barber 324 Orange h 255 Laurelton
—Frances A priv sec 365 State r 127 Suffolk
—Francis G (Anita I) rem to Chicopee Falls
—Francis G (Rita M) asst supt 33 Morris h at Agawam
—Francis J (Maria F) mach opr MDFCo h 59 Maynard
—Frederick (Bertha L) h 98 Arcadia blvd
—Frederick S upholsterer Hotel Bridgway h 55 Barber
—George H (Marguerite L) cashier 87 Albany h 11 Bessemer
—George L (Frances F) emp MCCo h 35 Howard
—Gertrude h (1333) 786 State
—Gertrude F r 11 Palm
—Gertrude N clk 333 Belmont av r 433 Main
—Grace E wid Edward clk ASCo r 34 Commonwealth av

MARTIN
—Harold W (Esther) insp WSpfd h 24 Grosvenor
—Harry (Lydia) student h 136 Beauregard IO
—Harry A (Eva M) h 254 Pearl
—Harry H (Agnes F) printer DMCo h 382 El Paso
—Harvey W (E Lois) seater CVMfgCo h 515 Oak IO
—Hattie B wid William H h 71 Northampton av
—Henry D (Wilhelmina E) h 17 Home
—Henry F (Cornelia A) time kpr VNCo h 418 Belmont av
—Henry J mgr 632 Main IO r 238 Pine
—Herman J custodian 3664 Main h at Chicopee
—Ian M acct r 79 Central
—Isabelle wid David B r 143 Berkshire IO
—J Frank (Katherine I) mgr coml div 25 Stearns sq h 40 Goodrich
—Jacqueline S Mrs priv sec (1022) 1387 Main h 25 Beechwood av
—James rest wkr r 49 Church
—James F (Muriel I) policeman h 23 Shillingford
—James H (Eva) barber emp (322) 1387 Main h at Ludlow
—James M baker emp 254 Bridge r 24 John
—James M (Dorothy M) in USAirForce h 736 St James av
—James P mach opr USA r 86 Florida
—James P mech r 127 Suffolk
—James P (Frances T) baggage master NYNH&H h (25) 2 Gerrish ct
—James R (Minnie W) supt of agencies 1295 State h at Wilbraham
—Jane A tel opr TelCo r 23 Lebanon
—Johanna emp 432 Long Hill r do
—John r 76 Liberty
—John A (Ruth L) in USAirForce 172 Phoenix ter
—John E (Dorothy L) clk Worcester h 88 Oak Grove av
—John E (Elizabeth A) policeman h 98 Phoenix ter
—John F (Beverly M) h 242 Rosewell av
—John F (Mabel S) eng E Longmeadow h (10) 127 Magazine
—John F (Marie E) supv C Falls h 1006 Carew
—John J in USNavy r 44 Long ter
—John J stocks clk E Longmeadow r 24 John
—John J (Anna D) steamfitter emp 77 Winter h 19 Governor
—John J (Katherine L) signal maintainer B&M h 151 Dickinson
—John P (Katherine T) clk PO h 19 Cambridge
—John W (Phoebe Jane) mach AmBCorp and whol florist 214 Evergreen rd h do
—Joseph F (Rosemary) slsman 130 Lyman h 72 Victoria
—Julia M wid Martin J h 24 John
—Kathleen M emp 115 Dwight r (11) 147 Sumner av
—Kenneth (Rosa L) dyer Alamac Knitting Mills Inc h 176 Centre IO
—Kenneth R (Eilleen M) in USAirForce h (33) 11 Noble
—Laurence K insp USA r 407 Page blvd
—Leo J (Laura H) masons helper Chicopee Falls h 67 Cuff av
—Leonard L (Annamae B) mfr Ludlow h 135 Genesee
—Leonard P (Marie B) iron wkr h 223 Chapin ter
—Leopold O (Mildred P) carp h 51 Garland
—Leslie eng USA r 10 Ridgewood pl
—Lewis E (Grace C) slsman Holyoke h 127 Middlesex
—Lewis E Jr insp USA r 127 Middlesex
—Lillian L h (4) 94 Pearl
—Lillian M Mrs bkkpr 13 Stockbridge 238 Pine
—Louis r 42 Mattoon
—Louise r 471 Chestnut
—Louise wid Louis r 41 McKnight
—Louise M wid Albert h 292 Bridge
—Luke J (Lillian M) truck driver 13 Stockbridge h 238 Pine
—Lumber Co Carl B Martin pres-treas 983 Page blvd
—M Raymond (Emily M) service man 14 Wilbraham rd h 291 Oakland
—Mabel F r 509 Wilbraham rd
—Mabel G wid George E h (8) 147 Sumner av

MARTIN
—Manuel R (Gertrude I) trk driver 361 Taylor h 76 Orchard
—Margaret A tchr 340 Sumner av h at Amherst
—Margaret A Mrs clk r 45 Calhoun
—Marguerite L Mrs bindery wkr 100 Chestnut r 17 Plymouth
—Maria P Mrs nurse SHosp r 59 Maynard
—Marjorie R clk (401) 145 State r 206 Bristol
—Mary clk AmBCorp r 120 Everett
—Mary housekpr r 27 Atwater ter
—Mary wid George r 61 Congress
—Mary C underwriter (430) 293 Bridge r 892 Worthington
—Mary D Mrs married Joseph Painchaud
—Mary E nurse emp 1400 State r 178 Maple
—Mary E knitter 33 Morris r 24 John
—Mary E nurse Mercy Hospital r do
—Mary H Mrs h 96 Walnut
—Mary J Mrs h (25) 74 Patton
—Mary L Mrs service rep TelCo 33 Fort Pleasant av
—Mary T tchr 10 Bowles pk r 19 Governor
—Maybeth steno (546) 196 Worthington h 284 Dwight at ext
—Muriel I Mrs priv sec MCCo 23 Shillingford
—Noah Jr in USAirForce h 60 Talcott
—Nora M office sec (36) 1214 Main and clk M Scafidi Co Inc 158 Lyman clk Spfd Tomato Co Inc 193 Chestnut and sec Varsity Manufacturing Co Inc 732 Cottage h 27 Myrtle
—Norman W (Alice R) mech eng USA h at Chicopee Falls
—Norman W (Ellery L) asst investment sec MMLInsCo r 55 Marengo pk
—Patrick r 1976 Main
—Patrick J (Hannah T) emp City h 407 Page blvd
—Paul F in USMarines r 649 Newbury
—Paul F (Marian K) clk 183 Chestnut h 18 Johnson
—Paul R (Yolande B) h 77 Bristol
—Paul W (Julia J) glazier emp 42 Waltham av h at Chicopee
—Peter rest wkr 1820 Main r 171 Chestnut
—Philibert J (Eva M) assembler Westinghouse h 649 Newbury
—Ralph C (Violet L) ordnance eng USA h (3C) 66 Long Hill
—Raymond E (Emily E) platform man RyEx h 3 Winchendon
—Raymond L (Ora J) tool mkr AmBCorp h 110 Milford
—Richard F (Marjorie R) tax acct (410) 31 Elm h 206 Bristol
—Richard G (Barbara R) tchr 51 Homer h 17 Bryant
—Richard H Jr (Helen S) chemical eng MC Co h 26 Martel rd
—Richard W civil eng (410) 36 Court 17 Home
—Robert A sls trainee 21 Cypress h at Longmeadow
—Robert A (Doris P) chief elec insp WMassElecCo h (3) 59 Federal
—Robert B (Florence) emp Water Dept h 141 White
—Robert E (Mary E) rep 161 Albany h 19 Martel rd
—Robert F (Nancy M) trk driver 1140 Columbus av h 15 Union
—Robert M (Gloria T) clk 2170 Columbus av h 39 William
—Roland A mach opr USA r 649 Newbury
—Rosalind clk MMLInsCo h (1) 895 Worthington
—Rosaline Mrs bkkpr 732 Cottage 302 Gillette av
—Rose M clk Spfd Safe Deposit & Trust Co h 18 Pine st ct
—Rosella L wid Earl N matron Feeding Hills r 203 Savory av
—Russell E (Eleanor B) trk driver WSpfd h 78 Orchard
—Russell E (Elsie M) clk G&BMfgCo h 72 Edgemont

Martin-Senour Paints
Hall's Hardware Co dealers 811 State tels 6-0375 6-0376—See p 140

—Shirley T nurse SHosp r 76 Orchard
—Sophie D Mrs office nurse (8) 20 Maple h at Feeding Hills
—Terrence R Rev with Christian Book Store (299) 1537 Main r 72 Edgemont

Bunker "C" #6 FUEL OIL | JIM GRIFFIN INC. Tels. 2-9471 - 2-9472 Holyoke, Mass.

PUNDERSON COAL CO. COAL-OIL-COKE - 145 State St., Tel. 4-5631
DELCO OIL BURNERS - *Sales and Service*

FIELD, EDDY & BULKLEY
1200 MAIN STREET PHONE 4-1112
Insurance Service

—Terry T (Marguerite L) h 17 Plymouth
—Theresa F emp 233 Carew r 404 Armory
—Therese G nurse Mercy Hospital r 44 Long ter
—Thomas (Evelyn) sls mgr MCCo h 40 Cliftwood
—Thomas F emp 71 Colton r 407 Page blvd
—Thomas F (Mary T) asst foreman Chicopee h 21 Nye
—Thomas G mach Chicopee r 21 Nye
—Thomas J (Eudoxie J) supt 33 Morris h 80 Weymouth
—Thomas J (Eva L) laundry wkr 233 Carew h (7) 431 Chestnut
—Thomas J Jr (Virginia B) slsman Hartford Conn h 80 Mooreland
—Vera M beauty shop 80 Wilbraham av h do
—Victor H (Martin & Co) 385 Liberty h at Wilbraham
—Violet L Mrs priv sec Union Trust Co r (3C) 66 Long Hill
—W Richard teller S Nat Bank 1531 Main h at Holyoke
—Walter A (Lucille A) h 892 Worthington
—Walter F emp 355 Parker r 17 Home
—Walter J bricklayer r 1853 Main
—Walter L (Laura M) internal revenue agt (434) 436 Dwight h at Longmeadow
—Wilfred L (Helen M) emp H L Handy Co r 46 Denton cir
—William mech 883 Main r 756 do
—William (Daisy K) pres treas F C Taplin Co 472 Bridge h 47 Kingsley
—William Jr (Jane G) dist mgr Holyoke h (1D) 77 Long Hill
—William G h (133) 786 State
—William J (Lucille A) policeman h 41 Barber
—Willie emp LM&SCo r 628 Union
—Yvonne G Mrs h 241 Main IO
—& Co (Victor H Martin) cotton waste 385 Liberty
Martin's Cut Rate Store (Charles Norrick and Mrs Margaret Stryer) variety store 1302 Main
—5 and 10 Cent Store Inc Martin D Stryer mgr 2034 Main
—Junior Dept Store C J Maddox mgr 760 State

MARTIN'S S & S LAUNDRY INC
Albert L Martin pres-treas Albert W Martin sec mkr complete laundry service 84 Centeral tel 6-6030

Martinat Edward J millwright WSpfd h 71 Macbeth
—Edward J Mrs (Helen) died Nov 17 1951 age 59
Martindale Julian T (Ingeborg E) clk MMLIns Co h 195 College
—Mary r 38 Warner
Martineau Horace W (Mary A) dentist (1-2) 155 Boston rd h 82 Green la
—Horace W Jr in USAirForce r 82 Green la
—Janet M fashion designer NY r 82 Green la

MARTINEAU JOHN P
(Lucille A) private home builders architectural designer and master builder 41 Upton tel 3-2721 h do—See p 108

—Martha D wid George F h 106 Euclid av
—Walter (Dorothy B) mach helper VNCo h 6 Salem
Martinek Margaret wid Joseph h 16 Banner IO
Martinelle Andrew J (Anastasia) steamfitter Holyoke h 220 Main IO
Martinelli Clelia wid Joseph C h 653 Belmont
—Henry C (Sarah) pres treas John Martinelli Inc 1794 Columbus av h 86 Perkins
—Henry C Jr student r 86 Perkins
—Irene A married George P Harrington rem to Virginia
—Irene D packer 3664 Main h at WSpfd
—Irene M wid John C h 27 Somerset
—John Inc Henry C Martinelli pres-treas Harry R Sanofsky gen mgr fruit dlr 1794 Columbus av
—Joseph (Lena) foreman 312 Birnie av h 303 do
—Joseph A in USArmy r 303 Birnie av
—Louis E (Julia K) plastic wkr Ludlow h 53 Fallston
—May T Mrs tchr 340 Sumner av h 97 Bellevue av
—Silvio lwyr and public administrator (421) 115 State h at Feeding Hills

—Thomas S student r 97 Bellevue av
Martini Joseph (Mary) emp City h 57 Clantoy
Martino Carmelo P (Elena S) trk driver 324 Columbus av h 18 Fay
—Michael A (Lena J) presser r 47 Home
Martins Cyril P (Bessie N) waiter Hotel Highland h 29 Spring
—Edward J (Lena R) h 825 Dwight
—Ernest J emp NYNH&H r 825 Dwight
—Mary key puncher 3664 Main h at Ludlow
—Meguel (Ruth G) grinder CVMfgCo h 127 Layzon Brothers rd IO
—William A bench wkr AmBCorp r 825 Dwight
Martone Andrew H (Ida) shoe repr 778½ State h 58 Crown
—Anthony M (Leah L) finisher WSpfd h 16 Pilgrim rd
—Gennaro R bookbinder WSpfd r 323 Orange
—Guy r 58 Crown
—Marco student r 58 Crown
—Pasquale (Louisa) janitor WSpfd h 323 Orange
—Ralph R (Yolanda E) mgr Martone Service Sta 777 State h 59 Derryfield
—Service Station (Ralph R Martone) gasoline 777 State
—Victor A (Frances P) gasoline 1193 State h 67 Derryfield av
Martowski Elizabeth wid Julian h 78 Saratoga
—Thaddeus tchr Agawam r 78 Saratoga
Martucci Anthony (Viola S) crayon mkr MB Co h (6) 203 Pendleton av
Marturano Dominic r 65 Adams
Marty Chester (Louise E) clk WSpfd h 39 Oswego
—John h 28 Lowell
—Louise W tel opr TelCo r 39 Oswego
—Stanley mech Westover Field r 28 Lowell
Martyny Charles h 63 Kirby
—Dorothy E Mrs librarian 759 Chestnut 35 Pearl
—Earle D (June A) rem to Agawam
—Louis (Dorothy D) supt 33 Pearl h do
Maruca Annabelle T messenger Third Nat Bank & Trust Co r 67 Eloise
—Anthony F (Dorothy E) supr USA h (6) 11 Armory
—Anthony P clk MMLInsCo r 67 Eloise
—Carmella M wid Pietro J cutter Chicopee h 85 Acushnet av
—Daniel P (Florence E) cabinet mkr h 20 Manhattan
—Dorothy E Mrs office sec (708) 1387 Main r (6) 11 Armory
—James V acct Chicopee r 67 Eloise
—John A (Erika E) insp USA h 328 Eastern av
—Joseph A (Helen R) foreman City h 67 Eloise
—Joseph A Jr in USArmy r 67 Eloise
—Joseph G (Winchester Hat Cleaners) 11 Catharine 73 Girard av
—Leo T (Pauline E) mech 225 Page blvd h 208 Edendale
—Mary wid Frank winder Westinghouse h 44 Manhattan
—Peter (Rose M) cleaner Westinghouse h 210 Tyler
—Rose M Mrs (Mauaca's Market) 599 Page blvd r 28 Union
—Santo F (Rose M) (Maruca's Market) 599 Page blvd h 28 Union
—Thomas mach Chicopee Falls r 1036 Main
—Virginia clk Westinghouse r 44 Manhattan
Marcua's Market (Santo F and Mrs Rose M Maruca) 599 Page blvd
Marucca David (Rita) emp City h 21 Wendell pl
Maruco Anthony (Rose A) assemblerVNCo 293 Tyler
—Rose Mrs h 293 Tyler
Marue Violet S Mrs bkkpr 111 Chestnut r 126 Stockman
Marum Anna M social wkr (546) 196 Worthington r 166 Kimberly av
Marusich Antonio (Mary) foundry wkr CVMfg Co h 93 Stuart
Marusinski John F benchwkr USA h 920 Columbus av
Maruszczak Daniel J clk WSpfd r 409 Franklin
—John S polisher USA h 409 Franklin
Marut Stanley J (Genevieve E) adjuster Hartford Conn h 62 Crane
Marvel Cora C M Mrs married Henry J Mandell
—Douglas J (Margaret D) slsman 75 Page blvd h at Longmeadow
Marvici E John (Doris I) presser 595 Dwight r (4) 18 Wilcox
—Pasquale F (Peggy L) mach WSpfd h 115 Orchard
Marvin Grace L G wid Norman E h 2453 Main
—Roy W (Ashley Ribbon Co) 19 Rutland h 111 Dickinson
Marvonek Ellen D key punch opr USA h at Three Rivers
Marx Augusta wid Daniel r (2) 226 Pearl
—Edward J (Claire) h 52 Glen Oak rd
—George (Ann) jeweler Longmeadow h 50 Park dr
—Harriet M wid Sydney clk AmBCorp h (3) 18 Hancock
—Helmut (Rose) cutter (413) 29 Worthington h (2) 226 Pearl
Mary Ellen Beauty Salon (Mary E Sears) 602 Carew
Mary's Coffee Shop (Victor Silva and Joseph Mello) 23 Carew
Maryland Casualty Company Harold C Sigda mgr (214) 293 Bridge
Marymont Jesse H (Marion S) asst gen mgr 93 Orleans h at Amherst
Marzano Frank (Elvira M) (Bond Cafe) 2173 Main h 209 Westford cir
—Frank M student r 209 Westford cir
—Salvatore (Mary E) masons helper h (1) 10 Rutledge av
—Salvatore Jr in USArmy r 443 Walnut
—Vincenzo emp MDFCo h 18 Banks pl
Marziarz John M (Mary C) emp Westinghouse h 17 Kosciusko IO
Masajada Frank J (Jennie D) trucker WSpfd h 32 Cherrelyn
—Jennie D Mrs tel opr TelCo r 32 Cherrelyn
Masario Joseph T (Catherine T) shipper 799 Liberty h 745 Carew
Mascaro Anthony G (Margaret M) singer h (3) 26 Jenks
—Antonio (Gladys C) tester Indian Sales Corp h 97 Andrew
—Antonio (Josephine R) cafe 750-752 Boston rd h 762 do
—Emily T Mrs slswoman 1314 Main h (2) 220 Pearl
—Frank (Margaret) emp AmBCorp h 41 Eleanor rd
—Frank J checker 88 Birnie av r 93 Malden
—Frank N (Inez O) slsman 721 State h at E Longmeadow
—George (Frances) oiler AmBCorp h 29 Manhattan
—Ida J mach opr Chicopee r 93 Malden
—Isabella Mrs gasoline 354-356 Walnut h 354 do
—John mach opr VNCo r 1036 Main
—John J emp 971 Columbus av r 29 Manhattan
—Joseph J (Theresa L) h 831 White
—Joseph T (Rose J) maintener G&BMfgCo h 47 Marble
—Josephine M wid Frank gasoline 738 Boston rd h do
—Michael J r 738 Boston rd
—Peter route slsman 1156 State r 738 Boston rd
—Peter G (Helen C) bartender 750 Boston rd h 22 Sewell
—Rosemary r 762 Boston rd
Mascioni Nancy M clk The Third Nat Bank and Trust Co of Spfd 1391 Main h at WSpfd
Masciotra Alfonsina wid Salvatore 57 Fremont
—Antonio (Eleanor L) elec B-DCBCo h 104 Santa Barbara
—Antonio (Serafina) coremkr 9 Roseland h 57 Fremont
—Giuseppe (Merseda) emp City h 278 Commonwealth av
—Joseph in USNavy 278 Commonwealth av
—Louise M Mrs mach opr 100 Chestnut r 57 Fremont
—Mary C clk MMLInsCo 278 Commonwealth av
—Michael H (Louise M) service man 55 Emery h 57 Fremont
Mascitti Sebastiano (Alfonsina F) molder 262 Liberty h 54 Bernard
Mascola Arnold F (Louise M) tool opr Chicopee Falls h 139 Bond
—Fred A (Lucy M) emp City h 147 Cloran
—Peter E (Evelyn M) pressman (512) 29 Worthington h 441 White

PINE POINT MOTOR SALES, INC. SALES SERVICE PARTS
Studebaker
1566 State Street
Springfield, Mass.
T E L 7-4335

● AMERICAN ORIENTAL
● WILTONS
● AXMINSTERS
● BROADLOOM, Wall to Wall
WHITE RUG CO.
1123 State St. - Springfield, Mass.
TELEPHONE 2-8058
● EXPERT REPAIRING
● MACHINE BINDING
● OVERCASTING
● FRINGING

Sales — Rentals EDW. J. MURPHY CO., INC. - REALTORS Management
Mortgage Loans 1537 MAIN STREET Telephones 3-3147, 3-3148 Appraisals

Mascolino Paul J (Margaret M) postal transp clk r 121 Wait
Mascolo Dominic (Shirley M) printer DM Co h 38 Applewood pl
Mascon Distributors Inc Julius N Margolis pres whol elec equipment 214 Birnie av
Masdea Joseph (Elisa A) plumber h 13 Smith
Maser John r 166 State
Mashature Alexina wid John h (E) 55 State
Mashinsky George W (Rose M) shipping clk H L Handy Co h 3217 Main
Masi Aldo V (Flora I) slsman 355 Chestnut h at N Agawam
—Alfred mason r 181 Pendleton av
—Augusto L (Albina T) slsman 858 State h at N Agawam
—Dante O (Amelia J) repairman TelCo h 22 Piney pl
—Edward J (Pauline Y) emp 3664 Main h at N Agawam
—Edward P (Joya C) supv USA h at WSpfd
—Flaminio (Ersilia) mason h 181 Pendleton av
—Melvina r 181 Pendleton av
—Raymond J (Josephine T) slsman 355 Chestnut h at N Agawam
—Vincent J (Leona R) cost clk 21 Cypress h at N Agawam
—William T (Lynda M) forger SDFCo h 20 Goldenrod
Masiero Domenico (Olga F) plasterer h 541 State
Masierko Olga F Mrs fitter ASCo 541 State
Masiuk John r 10 VanNess
—Steven (Emily S) gasoline 2477 Columbus h 26 Hebron
Maskel Isaac E (Sara) postal trans clk h 133 Ellsworth av
Maskill Frederick J (Dorothy J) gas sta atdt 181 Main IO h 14 Quebec IO
Masko Dorothy K married Robert Goodsell
—Frank T (Geneva M) rem to Chicago
—John J clk AmBCorp r 121 Mooreland
—Mary wid Frank A h 121 Mooreland
Maskowicz Michael rest wkr r 224 Worthington
Maslanka Egnot D (Phyllis M) acct Westover Field h 953 Boston rd
Masloski Anita T (Anita's Dance Studio) 1807 Main r 60 Lowell
—Anna L Mrs mgr 1807 Main h 60 Lowell
—Anthony Jr in USMarines r 60 Lowell
—Anthony P (Anna W) tire mkr USRCo h 60 Lowell
Maslov Alexander (Maria) chauf 69 Pease r 131 Cass
Maslowski Irene C tel opr Bayonne NJ r 25 Daniel IO
—Magdalena K Mrs h 25 Daniels IO
—Michael R in USMarines r 25 Daniel IO
Masoian John H slsman 1174 State r 404 Armory
—Margaret tel opr TelCo r 401 Armory
—Mary leather wkr 93 Orleans r 404 Armory
—Siranoush wid John h 404 Armory
Mason Adolph (Katherine C) emp H L Handy Co h 243 Marvin
—Albert (Josephine) h 241 Marvin
—Albert R (Alice V) maint man WMassElec Co h 13 Baldwin
—Alden A (Alma K) auditor 70 Chestnut h 198 Emerson
—Alfred cutter Chicopee r 241 Marvin
—Alma M Mrs clk Spfd Nat Bank r 198 Emerson
—Anders G (Magda P) welder Westinghouse h 65 Shawmut
—Anna Mrs clk 1327 Main h 175 Maple
—Anna B wid Frank B h 69 Leyfred ter
—Archie J (Mary A) barber 1979 Main h 32 Sterling
—Audrey G bkkpr 826 Main r 86 Orange
—Auto Parts (Morris E Mason) 17 Morgan
—Betty E clk 17 Morgan r do
—Bridget T wid Eugene A h 33 Leslie
—Burton D musician r 17 Morgan
—Clarence A sexton St Peters Church h 280 Bay
—Donald S (Myra E) warehouse man 53 Wilbraham rd h 206 High
—Doris M clk USEnvCo r 219 Tyler
—Dorothy S tel opr TelCo r 253 Union
—Edward E (Evelyn I) grinder Nat Bronze Co r 152 Quincy
—Elizabeth r 43 Dunmoreland
—Ernest W clk SF&MInsCo r (A) 6 Temple
—Everett S carp h 29 Eddywood
—Frederick L emp H L Handy Co r 241 Marvin

MASON
—George F r 12 Sherman
—George L in USNavy r (22) 10 Sumner av
—Gladys A sec to Percy O Dorr (304) 1387 Main h 222 Wilbraham rd
—Harold T produce 42 Vernon h at Southwick
—Hattie C wid Herbert W died Apr 15 1951 age 91
—Helen F wid Ralph W (Bookshop Restaurant) 77 Market r 86 Osborne ter
—Helen M wid William S h (4) 7 Armory
—Henry h 170 Sharon
—Herny R (Therese A) rem to Chicopee Falls
—Jane K wid William T r 471 Chestnut
—John A (Theresa M) fire fighter SFD h 81 Saratoga
—John R r 1017 Sumner av
—Joseph S (Pauline B) clk USA h at Westfield
—Josephine mach opr Chicopee 241 Marvin
—Josephine D h 539 State
—Julia r 132 Pendelton av
—Karl L (Susan R) chief eng NYNH&H h (22) 10 Sumner av
—Kenneth D (Jennie M) mach LM&SCo h 17 Oak
—Kenneth R (Eleanor) slsman h 151 Garland
—Laurence A (Barbara L) asst chief clk 87 Albany h 69 Rochelle
—Leslie R (Alice E) controller office mgr Spfd Millwork Co 177 Page blvd h 9 Acrebrook rd
—Lewis C (Marion E) insp MDFCo h 86 Orange
—Longin E (Eleanor K) drop forger SDFCo h 243 Marvin
—Louis A (Evelyn V) (Tick Tock Shop) (211) 1537 Main h at Longmeadow
—Louise J Mrs h 73 Edgewood
—Lovinski H (Virginia H) mgr 51 Dover h 133 Mass av
—M Henry (Vaneta Z) mech eng C Falls h 116 Federal
—Magda P Mrs title examiner (523) 1200 Main r 67 Shawmut
—Merle C supv PM&GCo r 517 State
—Morris E (Pearl Y) (Mason Auto Parts) 17 Morgan h do
—Nancy housewkr r 127 Monroe
—Nellie wid Hugh r 108 Silas
—Orville D (Helen E) janitor h 219 Tyler
—Patricia A clk 85 Chestnut h at Hatfield
—Paul H caretaker 280 Bay r do
—Paul R (Dorothy) h (2) 253 Union
—Paul R (Ola A) molder 164 Birnie av r 382 Union
—Pauline E priv sec (501) 44 Vernon h at Chicopee Falls
—Raymond Jr postal trans clk r 122 Chestnut
—Raymond A (Bertha E) stock finisher USA h 188 Locust
—Richard K asst slsmgr MBCo h 58 Fort Pleasant av
—Rita M office sec (306) 1537 Main 32 Sterling
—Robert I (Helen C) chemical eng Holyoke h (1B) 61 Long Hill
—Robert L (Madelyn E) mech 321 Walnut h 85 Pearl
—Ruth M counselor 479 Chestnut r 33 Leslie
—Ruth M tchr music 116 Florence h do
—Stanley E (Mabel B) special delivery messenger PO h 163 Powell av
—Stanley R (Clara D) sls mgr 134 Cass 29 Eddywood
—Susan R Mrs typist SETCo r 10 Sumner av
—Thaddeus (Margaret G) oiler USRCo h 14 Grays av
—Thomas J emp City r 27 Sargeant
—Violet D Mrs emp DMCo h 93 Pendleton av
—Walter H (Josephine F) time study eng Westinghouse h 51 Victoria
—William M (Edith K) clk MMLInsCo h 740 Wilbraham rd
Masonic Building Assn of Indian Orchard Thomas H Kirkland pres James Matthew sec Kenneth C Cousins treas 149 Berkshire IO
—Esoteric Lodge AF & AM William W Willard sec 339 State
—Hall 149 Berkshire IO
—Temple 339 State
Masotti Lorraine F packer 115 Dwight h at WSpfd
Masouc John (Ella C) ticket clk B&A h 25 Nye
Massa James J (Phyllis B) rem to Agawam

Massachusetts Bonding & Insurance Co Thomas J Shea mgr (303) 1570 Main
—Bonding & Insurance Co John B Murray Jr mgr (418) 1694 Main

MASSACHUSETTS COMMONWEALTH OF
Bureau of Old Age Assistance 621 Worthington
Dept of Agriculture div milk control (539) 196 Worthington
Dept of Education division of Immigration and Americanization (541) 196 Worthington
Dept of Education division or University Extension Ursula K Toomey supv (201) 143 State
Dept of Education division of Vocational Rehabilitation Henry Helm dist supv (209) 145 State
Dept of Labor & Industries div of industrial safety (535) 196 Worthington
Dept of Labor & Industries div of Minimum Wage (445) 196 Worthington
Dept of Public Safety (521) 196 Worthington
Dept of Public Welfare George E Murphy Jr dist director (346) 196 Worthington
Division of Employment Security 282 Dwight
Division of Employment Security Field Service (7-8) 1660 Main
Income Tax Division Joseph T Weldon assessor 5th fl 196 Worthington
Inspector of Boilers and examiners of engineers and firemen (321) 196 Worthington
Inspector of Public Buildings (521) 196 Worthington
National Guard
  Company A National Guard 29 Howard
  Company D National Guard 29 Howard
  First Battalion National Guard Hd Hq Co 29 Howard
  Heavy Mortar Company National Guard 29 Howard
  Medical Company National Guard 29 Howard
  104th Infantry National Guard 29 Howard
  104th Infantry National Guard Regimental Headquarters 29 Howard
  Service Company National Guard 29 Howard
Public Utilities—Commercial Motor Vehicle Div (339) 196 Worthington
Registry of Motor Vehicles William A Sullivan hearings officers 36 Dwight and 37 New Dwight
State Boxing Commissioner (321) 196 Worthington
State Detective (521) 196 Worthington
State Fire Inspector (521) 196 Worthington
Massachusetts Heart Assn (Western Chapter) Mrs Marion A Lawton executive sec (406-407) 115 State
—Hospital Service Inc Ernest G Cushing dist mgr (209) 167 State
—Medical Service Ernest G Cushing mgr (209) 167 State

MASSACHUSETTS MUTUAL LIFE INSURANCE COMPANY
LELAND J KALMBACH president
HARRY H PEIRCE v pres
CHESTER O FISCHER v pres
RICHARD C GUEST v pres
RALPH R COOMBS v pres
HOMER N CHAPIN v pres
CHARLES H SCHAAFF v pres
J TRUMAN STRENG v pres
WRAYBURN M BENTON 2d v pres
MICHAEL MARCHESE 2d v pres and underwriting sec
JOHN F HANDY gen counsel
LOUIS LEVINSON actuary
RAYMOND M COLTON financial sec
HARRISON B CLAPP sec
HOWARD B BROWN MD medical dir
KENNETH W PERRY dir of agencies
RICHARD LITTLE associate actuary
ROWLAND H LONG counsel
CHARLES G HILL group sec
JOHN R SIMPSON JR investment sec
GEORGE W STEINBACH dir of group sales
WILLIAM R CHRISTMAS group actuary
THOMAS S SEXTON MD associate medical director

FRIGIDAIRE Household Appliances New England Jobbers for Washing Machine Parts Service Dept. and Show Room: 48 DWIGHT ST. TELEPHONE 7-4741 C. J. Roberts Engineering Company

PARK CLEANERS and DYERS, Inc. Office and Works: 106 Kensington Ave.
"Dry Cleaning As It Should Be Done" Springfield, Mass. PHONE 6-5476

MACMILLAN & SON - REALTORS 154 Broadway Tel. 6-8338

REAL ESTATE SERVICE
WHITE SERVICE CORPORATION
TELEPHONE 2-5109 496 BRIDGE STREET, SPRINGFIELD
PROPERTY MANAGEMENT

MASSACHUSETTS MUTUAL LIFE INSURANCE COMPANY—Contd
ROBERT J ARDISON dir of field service
HOME OFFICE
1295 STATE
LITCHARD & COOK GENERAL AGENTS

(503) 1200 Main
—See insert opp name Alphabetical Directory

MASSACHUSETTS MUTUAL LIFE INSURANCE COMPANY
Litchard & Cook general agents (503) 1200 Main—See insert opp name Alphabetical Directory

—Paint Co (Fred E Skoler) 15 Taylor

Massachusetts Savings Bank Life Insurance
Springfield Institution for Savings 53 Elm —See insert opp Institution for Savings Alphabetical Directory and p 68

—Shoe Repair (Averardo M and Arrigo Bovatti) 663 Main
—Society for the Prevention of Cruelty to Children 184 Mill
—Society for the Prevention of Cruelty to Animals Robert J Smith district mgr 53-57 Bliss
—Wholesale Drug Co Selden E Goldstein pres Ralph L Livingston asst treas clk Herbert M Goldstein treas 181 Taylor
Massai Arthur D emp 84 William h 32 do
—Zelinda Mrs r 32 William
Massaro Anthony R (Mary Ann) r 23 Church
Massasoit Bdg 1676-1708 Main entrance 1694 do

MASSASOIT CAFE INC
Ciriaco Sibilia pres treas visit our Flamingo Room good Italian food and choice wines and liquors weddings parties and banquets 146 Rifle at Watershops tel 6-9326

—Canoe Livery 883 Alden
—Cigar Manufacturers (John M Ward) 941 Main

MASSASOIT ENGRAVING CO THE
Henry W Plat pres sec Ector F Rosati treas "Let us Picture your Product" photo engravers graphic arts modern reproduction (26) 77 Worthington—See p 226

—Lake Ice & Fuel Co (Edward J Noonan) 212 Eastern av
—Laundry & Linen Supply Co inc 21-25 Clinton
—Products Co Erling C Benson mgr cleaning compounds (516) 1537 Main
—Trading Co (Harold H Herman A and Hayes N Bickless) upholstering supplies 71 Sharon
Masse Armand J (Eileen C) mach BMTCo h 37 John
—Lionel A (Della M) (Brightwood Bowling Alleys) 2924 Main h 140 Bristol
—Roland O (Jean F) mach USA h (B) 587 Bay
Masseau Louis emp MCCo r 73 Oak IO
Massee Jerome L student r 1640 Plumtree rd
—Logan J (Hope S) asst sec Massachusetts Mutual Life Ins Co 1295 State h 1640 Plumtree rd
Massenburg Walter B (Martha R) dept mgr Westinghouse h 66 Overlook dr
Massey Beatrice F Mrs dance tchr 441 White r 36 Alberta
—Clarence J (Helen I) assembler Westinghouse h 2462 Main
—Earl T (Alice K) fireman USA h 76 Benton
—Elijah (Ruth E) in USArmy h 154 Quincy
—Frank G (Beatrice F) chief clk SGLCo h 36 Alberta
—Glada C wid Alonzo W r 91 Norfolk
—Henry (Frances) rem to Chicopee
—Jack emp USA r 84 Temple
—John B (Emma J) h 72 Essex
—Marie C wid Alfred h 5 Osgood
—Mozella Mrs emp Firglade av r do
—Robert J packer 312 Birnie av r 2462 Main
—Theresa M married Maurice L Roulier
Massick Frank mgr 1440 Main r 28 Hillman
Massois Louis Jr student r 36 Gordon
—Louis E (Lusina P) sta fireman USRCo h 36 Gordon
Mastalerz Albert J (Sophia A) mach opr Ludlow h 395 Worcester IO
—Edwin S (Barbara A) mech Westover Field h 30 Silver
—Emily J clk SF&MInsCo r 21 Kopernick IO
—Frank A musician r 38 Goodwin IO
—John M (Julia M) molder CVMfgCo h 21 Kopernick IO
—Joseph in USArmy r 395 Worcester IO
—Michael (Antonina) emp CVMfgCo h 223 Parker IO
—Michael (Franciszka) mech Titleflex Inc h 38 Goodwin IO
—Mitchell A (Helen) mach opr LM&SCo h 16 Falmouth IO
—Mitchell A (Stella A) gen foreman VNCo h 68 Groveland
—Stanley F (Dorothy G) millwright Ludlow h 43 Oak IO
—Stanley J (Mary V) emp Westinghouse h 82 Silver
Master Designer & Engraver (Gaston Barre) jewelry engraving (305) 1397 Main
Masteriasz John (Helen A) emp H L Handy Co h 140 Everett
Masterman Arthur r 2829 Main
Masters Elmer E (Catherine G) plastic opr MCCo h 18 Warrenton
—James J treas Springfield Spring Corporation 654 Carew h at Bristol Conn
—William C (Eva M) h 199 Mass av
Masterson Charles F (Florence E) paint rep Boston h 947 Sumner av
—Charles F Jr student r 947 Sumner av
—Edmund F (Mary H) eng B&M h 108 Ellsworth av
—Elizabeth M comptometer opr A&PCo h (2) 64 Federal
—Irene student r 947 Sumner av
—Mary wid James died May 28 1951 age 83
Mastey Andrew J (Nellie C) investigator 1387 Main h 33 Newland
—Richard E in USArmy r 33 Newland
—Robert A in USArmy r 33 Newland
Mastin Bazel R (Elsie E) rem to NY
Mastrangelo Eleanor M student r 85 Knox
—Frank R (Clementina P) cribber USA h 42 Fremont
—Joseph A (Ercilera) tailor Chicopee h 53 Nursery
—Laura student r 17 Chilson
—Lydia A bench wkr AmBCorp r 17 Chilson
—Ralph (Evelyn) tailor Westover Field h 17
—Ulisse A (Marie D) (Paramount Shoe Service) 6 Lyman h 85 Knox
Mastroianni Albert J (Mary L) insp 340 Main and tchr music (9) 1165 Main h 51 Acushnet av
—Albert L (Victoria E) lwyr 94 State h 137 Fort Pleasant av
—Albert P (Julia M) emp B&A h 91 Andrew
—Andrew J (Alice C) baker emp 1338 Main h 10 Ridgewood pl
—Antonio (Cherie A) mason h 90 Duryea
—Carmino J (Louise M) emp 338 Worthington h 30 Berkshire av
—Dominic N (Loretta M) insp Chicopee Falls h 43 Wilmont
—Florence steno (503) 1200 Main h at W Spfd
—Geneva Mrs teller S Safe Deposit & Trust Co h 21 Oswego
—John r 137 Fort Pleasant av
—John A (Margaret M) (Mastroianni's Service Station) 731 Liberty h 43 Littleton
—Joseph (Marianna) with East Springfield Flower Shop 548 Page blvd h 556 do
—Joseph A (Claire G) bench wkr Chicopee h 28 St James cir
—Josephine E assembler AmBCorp r 27 Elmwood
—Luca (Carmela) assembler Westinghouse h 148 Monrovia
—Marianna Mrs (E Springfield Flower Shop & Greenhouse) 548 Page blvd r 556 do
—Mary L Mrs clk 340 Main r 51 Acushnet av
—Michael J (Frances L) mach B&A h 220 Orange
—Nichola (Concetta G) h 137 Fort Pleasant av
—Nicholas J gardener Park Dept r 51 Acushnet av
—Pasquale h 51 Acushnet av
—Raffaele (Jennie) h 94 Duryea
MASTROIANNI
—Richard r 21 Oswego
—Rose M clk Spfd Institution for Savings 137 Fort Pleasant av
—Ruth M married Robert L Anderson
—Sarah married Herbert L Smith Jr
Mastroianni's Service Station (John A Ma troianni) gasoline 731 Liberty
Mastronardi Giovanna P married Harold Berg
—John (Mary) landscape gardener h 379 All
—Vincent F (Pearl H) landscape gardener 385 Allen
—Virginia F priv sec 4 Fisk av r 379 All
Mastroyianis James J (Leona) stock clk Wes inghouse h 17 Plymouth
Mastue Erling rem to Duluth Minn
Mastzah Joseph mach opr USA r 73 Oak
Masucci Angelo A (Constance F) h 25 chem
—Frank H (Genevieve L) prod supv Westi house h 43 Dorne
—Joseph T (Wanda A) investigation su (332) 436 Dwight h at Agawam
—Marjorie M clk (718) 95 State h at Agaw
Masuck Fred (Anna) emp City h 128 Pro pect
—Fred Jr (Beatrice L) grinder PM&GCo 130 Prospect
—Joseph in USArmy r 128 Prospect
—Mary priv sec 343 Chestnut r 128 Prospe
—Tony student r 128 Prospect
Matatall Richard L (Lillian G) supt Chi pee h 42 Methuen
Matchett George (Sarah) millwright SRCo 255 College
Mateer Henry mach LM&SCo r 15 Whiting
Mateja Frank (Anna) forger MDFCo h Butler
Matejak Jan (Sophie) assembler Agawam 633 Chestnut
Matejczyk Anthony J (Evelyn M) insp Am Corp h 19 Monmouth
—Jozef (Victoria C) h 295 Franklin
—Julianne F Mrs emp PPCo h (5) 75 Ale ander
Maternity Shop Mrs Hazel C Garwood m women's wear 32 Vernon
Mateski Benjamin J (Claire A) clk USA (7) 16 Bayonne
—Claire A Mrs cafeteria wkr USA r (7) Bayonne
Mather Cotton A (Minnie E) r 30 Seymour
—Doreen priv sec 161 Bridge r (9) 266 Pea
—Frederick G (Ruth W) trucking 287 Sham h at WSpfd
—Horace V (Rose M) layout man MDFCo (9) 266 Pearl
—Joan N clk WSpfd r (9) 266 Pearl
—Richard B (Merle L) tchr AmIntCol h Rochelle
Mathers Anna L sls woman 548 Sumner r 23 Kimberly av
—Elizabeth E r 23 Kimberly av
—Harry W sls rep NY h 23 Kimberly av
Mathew Anastasio M cook Westfield r 19 Bradford
—Catherine M wid Michael r 19 Bradford
—Emanuel M (Bessie E) counter man Holyoke h 19 Bradford
Mathews Adelbert r 27 Elliot
—Alfred emp Highland Hotel r 241 Worthington
—Donald K (Helen M) tchr 263 Alden h 16 Pineywoods av
—Frederick A (Florence I) foreman 78 Hillman h at Somers Conn
—Irene Mrs emp 1545 Main r 58 7th
—James E r 167 Pineywoods av
—John C Jr (Florence) emp 203 Liberty (2) 24 Coomes
—Louise W wid Henry rem to E Longmeado
—Milton M (Irene) mech Westover Field 58 7th
—Paul J (Ruth I) eng USRCo h 48 Chilson
—William M (Loronia) h 77 Franklin
—see Matthews
Mathewson Doris E office sec (810) 29 Worthington h at Chicopee Falls
Mathias Homer M upholsterer Wilbraham 135 Albemarle
—Joseph (Nellie G) rem to Agawam
—Lillie M wid Peter J r 123 Waldrof
—Madeline A wid Nelson H acct Westinghou r 372 ElPaso
—William F dept mgr 95 State h at WSpfd
Mathiasen Florence K wid William h 69 Lefred ter

Hard Chromium Plating
THOMAS J. MURRAY Springfield's Largest Platers
964-966 Main Street - West Springfield DIAL 2-3129
Complete Plating Service

MASSACHUSETTS MUTUAL
LIFE INSURANCE COMPANY

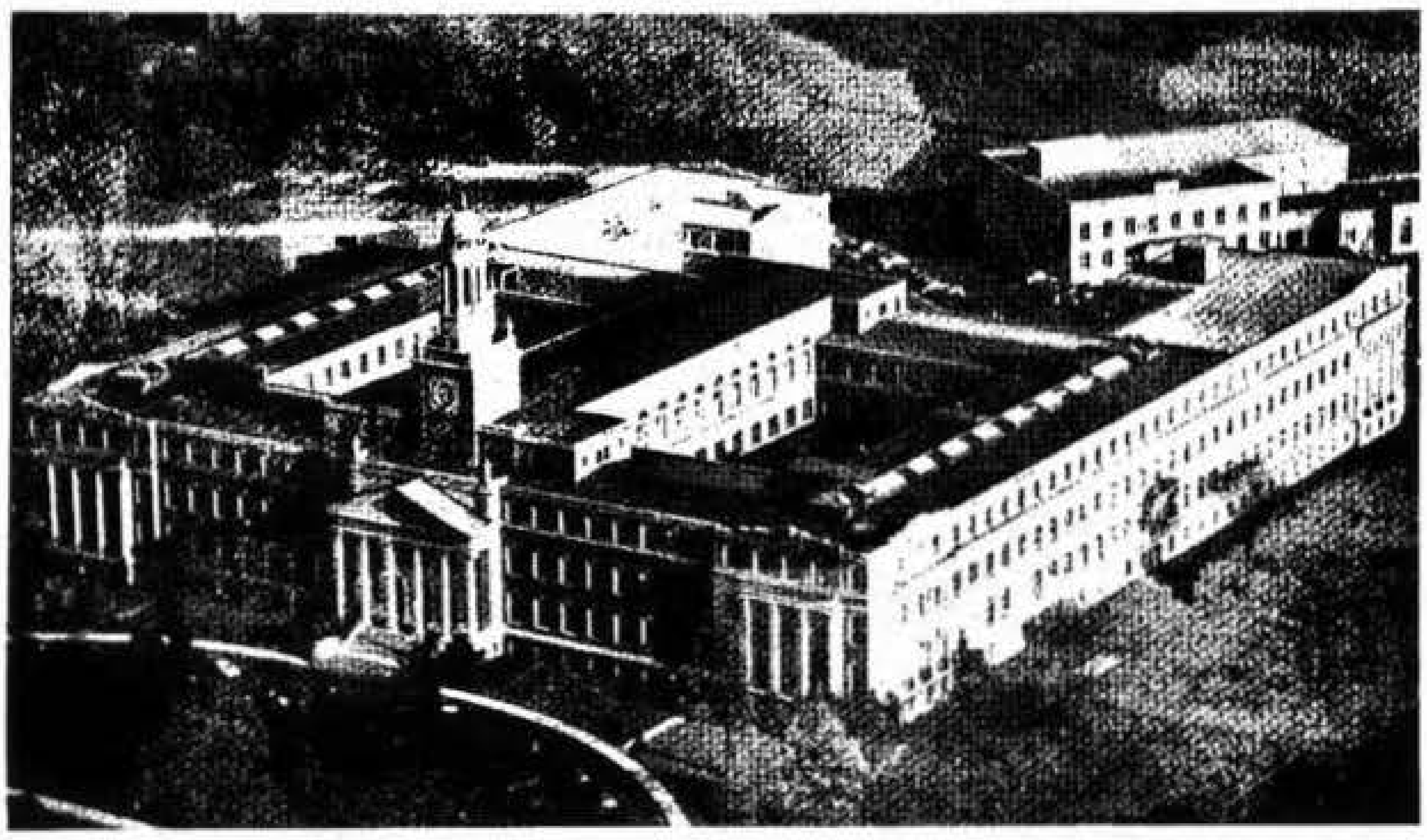

1295 State Street, Springfield

Insurance in force at December 31, 1951
702,051 policies for $3,373,293,000

Licensed to write our complete line of life insurance and annuities, pension trust, and all forms of group coverage in each of the 48 states and the District of Columbia

Massachusetts Mutual
ORGANIZED 1851
LIFE INSURANCE COMPANY
SPRINGFIELD, MASSACHUSETTS

LITCHARD & COOK, General Agents for Western Massachusetts
1200 Main Street, Springfield, Massachusetts

Representing the

MASSACHUSETTS MUTUAL LIFE INSURANCE COMPANY

in Western Massachusetts

LITCHARD & COOK

and Associates

A thoroughly trained personnel
engaged in the business of
Life Insurance and Annuities.

Josephine Comparato, Cashier

Barre, C. Stanley
Birchard, John D.
Blague, Giles
Colton, Grace R.
French, Arthur E.
Galt, George M.
Gibbs, Harriet B. L.
Hannah, Douglas J.
Larrow, Raymond A.
McMahon, Richard C.
Mead, Charles H.
Miller, Howard B.
Sharp, J. Alexander
Smart, Roy H.
Suher, Abe
Tingley, Ada B.
Van der Wolk, Walter W
Watt, Donald H.

LITCHARD & COOK, General Agents

1200 Main Street, Springfield, Massachusetts
Telephone 3-4181

HAMPDEN SAVINGS BANK
INC. 1852 - - - - 19 HARRISON AVENUE
Small Loans on Individual Signatures Up to $1000
Repayable by monthly installments

Mathieson William h 23 Rochelle
Mathieu Arthur J (Anna E) emp 119 State r 140 Wellington
—Charles J (Marion E) cost acct USRCo h 19 Avon pl
—Ernest J mach VNCo r (4) 7 Central
—Joseph A (Yvonne H) tirebuilder SRCo h 23 Pondview dr
—Joseph F (Margaret E) heat treater 3664 Main h at Chicopee
—Leo J (Irene) guard (209) 44 Vernon h (4) 7 Central
—Leonel asst mgr 8 Lyman r 140 Wellington
—Louis P (Evangeline C) mason h 9 Grant
—Omer A mounter (412) 1490 Main h 11 Niagara
—Rosaire L (Eva) constr wkr h 53 Franklin
—Rose A wid Frank emp 16 Pynchon h 13 Ringgold
—Victor E (Irene E) trk driver WSpfd h 331 Wilbraham rd
Mathisen Frederick H (Beatrice P) foreman MCCo h 106 Worcester 10
Mathison Archibald R (Grace) carp emp 83 Sunapee h 37 do
—Donald S student r 62 Prentice
—Grace R wid Arthur A h 81 Dunmoreland
—Johanna wid John r 126 Hastings
—Leonard A (Ruth M) supv USEnvCo h 126 Hastings
—Morris emp VNCo r 1827 Main
—Raymond L (Ethel E) tool designer Westinghouse h 62 Prentice
—Stanley C (Evelyn B) teller WSpfd h 96 Marlborough
—Virginia L r 81 Dunmoreland
Mathouski Jadwiga Mrs billing clk 47 Federal r 917 Sumner av
—Witold (Jadinga) trucker USEnvCo h 917 Sumner av
Matiasz Anthony P (Maria) mach USA h 19 Monmouth
—Helen assembler 3664 Main h at Chicopee
Matlock Carrie B wid Shirley T h 69 Nelson av
Matola Charles mach opr USA 38 Westminster
Matosky Anthony A foreman 3664 Main h at Chicopee
—Joseph M Jr (Joyce M) in USAirForce h (13) 364 Belmont av
—Walter (Betty J) stock clk 1548 Main h at WSpfd
—Walter W (Henrietta M) slsman 46 Taylor h 88 Genesee
Matrango Anthony F (Josephine) mach opr USA h 51 Rutledge av
—Antonio (Mary) emp GBCo h 49 Rutledge av
—Frank student r 49 Rutledge av
—Rose M clk VNCo r 49 Rutledge av
Matras Patrick (Frances) ins agt 2d fl 119 State h at Chicopee
Matrigali George W draftsman 369 Plainfield h at WSpfd
Matroni Harold R student r 64 Morris
—Harry R pres-treas Harry's Battery Service Inc 1027 Columbus av r 64 Morris
—John E (Florence M) sec Harry's Battery Service Inc 1027 Columbus av h 289 Dickinson
—John R clk in USAirForce r 289 Dickinson
—Mary A wid James h 64 Morris
—Matthew F (Blanche E) serviceman 1027 Columbus av h 37 Alberta
—Shirley clk VNCo r 289 Dickinson
Matros Arthur E (Gladys M) mach opr CV MfgCo h (2-B) 58 Manor rd
Matschkaljian Walter (Barbara) baker GBCo h 51 Grosvenor
Matsel William E h 70 Laurence
—William E Mrs (Clarina J) died Apr 27 1951 age 67
Matson Einar A (Ethel S) supt SRCo h 196 Marsden
—Gertrude M nurse emp 20 Maple r 196 Marsden
Matte Arthur (Mabel) trk driver 1156 State h 722 Union
—Edward (Nina) clk Westfield h 14 Bither
—Edward A (Anita R) painter h 74 Warrenton
—Frederick in USAirForce r 43 Plymouth
—George A (Eva G) mach 3664 Main h at Chicopee
—Herbert M died Sept 23 1951 age 59
—Louis R in USNavy r 43 Plymouth
—Reginald L (Nora M) mach opr USA h 43 Plymouth
—Wilfred Jr (Eva) mach opr USA h 1029 Sumner av
Mattei Joseph A (Theresa M) landscape gardener 349 Eastern av h do
—Peter (Annie R) h 240 Pendleton av
Matteson John L (Mabel G) foreman 595 Main h 33 Crown
Matteucci Silvano (Jean V) (Lido Restaurant) 630 Worthington h do
Matthess Albert K (Martha K) baker emp 353 Chestnut h 764 Liberty
—Charlotte H Mrs steno (1125) 95 State h at Chicopee Falls
—Karl G (Doris C) slsman 355 Chestnut h 94 Denver
—Richard A (Shirley J) maint man MMLIns Co h 103 Wilbraham av
—Shirley J Mrs clk MMLInsCo r 103 Wilbraham av
Matthew Charlotte C wid John C died Feb 1 1952 age 76
—James (Maude S) patternmkr CVMfgCo h 29 Hobson
—James R (Bernice S) supv MCCo h 46 Hobson
—Norman emp MCCo Monsanto av 10 h at E Longmeadow
Matthews Albert A (Aretha G) blender Thompsonville Conn h 124 Essex
—Cecila B wid George clk 1414 Main h 8 Leyfred ter
—Donalda mach opr Chicopee r 138 Colton
—Edward H (Myrna A) chest wkr 120 Oakland h 35 Commonwealth av
—Eugene E (Katherine C) utility man 120 Oakland h 69 Audubon
—Frank S (Frances C) mgr (565) 1421 Main h 24 Gordon
—George slsman r 1138 Worthington
—George H (Helen M) time study man 369 Plainfield h at Westfield
—Gertrude E emp Savings Dept Third Nat Bank & Trust Co h (3) 83 Sumner av
—Harold H (Helen D) h 84 Commonwealth av
—Harold H Jr (Elaine Y) h 166 Quaker rd
—John L (Frances M) slsman Providence RI h 160 Daviston
—Joseph F (Marion R) h (8) 39 Kenwood ter
—Louis A (Eltis K) rest Westfield h 58 Narragansett
—M Ethel bkkpr (28) 26 Court (3) 83 Sumner av
—Mildred B Mrs steno Police Dept r 16 Riverview
—Paul A (Jeanette A) pharmacist 57 Bliss r 20 Stebbins
—Reginald S (Christine R) in USArmy h 165 Lebanon
—Robert A (Naomi A) checker WSpfd h 274 Locust
—Robert D (Antoinette M) emp B&M h 20 Stebbins
—Robin G (Martha R) clk 1018 Main h 122 Larkspur
—Rose G wid Alexander h 20 Stebbins
—Sheila A rem to Longmeadow
—Walter T mach opr Thompsonville Conn r 67 Charles
—William B (Gertrude S) rem to Longmeadow
—William D rem to Longmeadow
—William F (Mildred B) mail porter B&A h 16 Rivernew
—see Mathews
Mattimore Willis r 30 Chapel
Mattina Angelo J in USNavy r 56 Orange
—Vincenzo (Grace) h 56 Orange
Matton Henry R (Beatrice) emp NYNH&H h 19 Stuart
—William J (Viola H) lithographer MBCo h 248 Orange
Mattoon Charles E (Eva E) repairman TelCo h 232 Locust
—Donald H (Louise B) slsman h 573 Armory
—Dorothy packer Chicopee Falls r 35 Mattoon
—Frederick R (Betty) mgr E Longmeadow
—Herbert W (Laura J) grinder AmBCorp h 45 Portland
—Raymond E (June P) setup man B-DCBCo h 259 Hancock
—Raymond J (Louise M) supv WMassElecCo h 12 Harriet
—Wilbur r 37 Theldon
Mattor Eva M wid Noel F h 727 Carew
Mattson Andrew J (Anna H) carp h 118 College
—Arthur E (Rosemary D) clk 1295 State h at WSpfd
—Carl E (Margaret L) toolmkr B-DCBCo h 24 Lumae
—Charles A (Greta R) foreman 430 St James av h 88 Margerie
—Conrad E (Marjorie M) in USAirForce h 81 Garfield
—David H (Agnes J) dept supt 120 Oakland h 31 Wilton
—Edward rest wkr r 1827 Main
—George A group leader 3664 Main h at Chicopee
—Harold W in USAirForce r 88 Margerie
—Harry J (Marion) r 118 College
—Hazel E priv sec 3d fl 1200 Main h at E Longmeadow
—Herbert A installer 44 Vernon r 88 Margerie
—John R constr wkr r 122 Chestnut
—Julia M h (4) 320 Union
—Kenneth (Eva L) maint man C Falls r 62 Virginia
—Mattias (Mildred M) painter emp 305 State h 93 Florence
—Rudolph A (Margaret M) foreman VNCo h 116 Roosevelt av
Mattye's Beauty Shop (Mattye D Burke) 135 King
Matuskiewicz Andrew J (Anna) h 49 Charles
Matuszewski Stanley (Stella) emp City h (3) 50 Franklin
Matuszka John (Rosemarie T) carp taxi driver Amherst h 107 Orchard
Matutis John mach opr Chicopee r 108 Greenwood
Matuzek Edward V (Helen A) assembler C Falls h 136 Harkness av
Matwichuk Michael E r 53 Grosvenor
Matyskiela John emp AmBCorp r 72 Union
Matyszczyk Chester S tool mkr rem to Chicopee
—Stanley C student r 154 Stafford
—Stanley F (Victoria) tire mkr C Falls h 154 Stafford
—Walter S (Mary R) welder Windsor Locks Conn h 156 Stafford
Matz Marie emp 309 Breckwood blvd do
Matzenger Robert L (Agnes) in USAirForce h 53 Doolittle
Matzko Barbara M student r 203 Denver
—Dorothy E Mrs maint wkr MMLInsCo r 203 Denver
—John (Dorothy E) checker A&PCo Warehouse h 203 Denver
—John (Katherine) r 203 Denver
—John R (Rosanna K) rem to Chicopee
Maudsley Donald R rem to C Falls
Maulden Curtis trk driver Chicopee r 80 Eastern av
Maule Angeline H clk 115 Dwight r 14 Austin
—Celia R bkkpr Third Nat Bank & Trust Co of Spfd r 14 Austin
—Jack (Emilia C) constr wkr h 14 Austin
—Lydia T r 14 Austin
—Marino M in USNavy r14 Austin
Maulsby Hilton F (Lummie) mech opr WSpfd h 31 Auburn
Maurais Albert E (Jeanne) press opr Westinghouse h 393 Page blvd
—Suzanne T clk Westinghouse r 393 Page blvd
Maurer Abel L (Mildred L) contr E Longmeadow h 665 Belmont av
—Anthony R (Ruth E) painter 246 Oakland h do
—Charlotte L clk 1295 State r at E Longmeadow
—Claire C tel opr TelCo r 107 Blane
—Donald H (Noreen B) tool designer USA h at E Longmeadow
—Joan L hairdresser ASCo 665 Belmont av
—Madeline E tchr 415 State h 155 Belmont av
—Marjorie R mach opr DMCo 665 Belmont av
—Richard P student r 665 Belmont av
Mauri Gloria A clk 32 Harrison av r 128 Armory
—Renato (Claudia) mach G&BMfgCo h 128 Armory
Maurice Andrew E h 33 Goodwin 10
—Clarence N (Marion C) painter VNCo h 1 Marmon
—Edward P (Genevieve D) insp CVMfgCo r 33 Goodwin 10
—Fidelia E slswoman 1398 Main h 77 Coleman
—John (Mary A) trucker 3640 Main r inq do

ORIENTAL RUGS
Sold, Cleaned, Repaired, Stored
MARKARIAN & MARKARIAN, Inc.
Broadloom and Domestic Carpets
201 DWIGHT ST.
DIAL 7-1227

APPLIANCES
ELECTRIC KITCHENS
TELEVISION
HETTINGER'S
ONLY THE BEST IN HOME APPLIANCES
50 VERNON ST.
A Few Steps From Main
TEL. 3-6678

FIELD, EDDY & BULKLEY INSURANCE
1200 MAIN STREET PHONE 4-1112
Fire -- Accident -- Auto

TELEPHONE 3-6513 BENJAMIN POWELL SONS, INC. EAVE TROUGHS - LADDERS - ROOFING 109-115 ALLEN STREET

MAURICE
—Reginald E (Jeanne) bdg contr 56 Ranney h do
—Robert C stock clk 1330 Main 17 Marmon
Mauriello Orlando G (Shirley E) in USAirForce h (2-A) 6 Manor rd
Maurizio Angela E clk USA r 782 Sumner av
—Carmella timekpr WECo r782 Sumner av
—Felix (Laura) rem to Norfolk Va
—Frances clk 912 Main r 782 Sumner av
—Joseph (Stella) gas mkr SGLCo h 782 Sumner av
—Salvatore P (Lena B) (Roman Garden Bakery) 912 Main h 782 Sumner av
Maury's Service Station (Morris Goodless) gasoline and oil 1631 Columbus av
Maver Elizabeth R wid William Christian science practitioner (6) 547 State h do
Mavroyiani Loulia r 112 Ardmore
Mawaka Philip F (Hattie M) insp MDFCo 108 Butler
Mawson Joseph C student r 15 Cooper
—Joseph R (Gladys S) asst cashier Springfield Nat Bank 1531 Main h 15 Cooper
Max's Beauty Salon (Max Cantor) (312) 340 Bridge
—Market (Max Busansky) meat 772 Carew
Maxes Mary B wid Thomas (Belmont Lunch) 467 State h 469 do
—Michael counterman 467 State r 469 do
Maxfield-Blackmer Brokerage Co (Paul J Blackmer) produce brokers (210) 121 Lyman
—Marjorie M clk Holyoke h (1) 120 Byers
Maxim Motor Co (David G Deane) fire equipment 187-189 Franklin
—Roland F (Dorothy C) mach E Hartford Conn r 116 Marlborough
Maxson Fredrick A (Dorothy S) investment banker D J StGermain & Co h 31 Summit
Maxwell Agnes matron 1414 Main (3) 10 Concord ter
—Alden E (Mary C) grinder B-DCBCo h 111 Monroe
—Angeline P Mrs h 23 Harvey
—Carroll B (Wilma M) in USAirForce h 461 Walnut
—Claire M rem to North Adams
—David S (Alice M) route slsman 120 Oakland h 240 Locust
—George (Mary) printer DMCo h 122 Mooreland
—George A (Anita) in USAirForce h (1-A) 69 Manor rd
—Gilbert F r 532 Union
—Gilbert S (Madeline C) painter h 532 Union
—Harriet G wid Stephen H h (1) 909½ State
—Jack F (Carole E) in USNavy h 59 Amore rd
—James constr wkr r 76 Liberty
—James r 76 Liberty
—James E (Bertha I) maintenance supv W Spfd h 45 Hartley
—Jean E married James Tuttle rem to Warren
—John W (Anna M) clk PO h 29 Sylvan
—Margaret G wid James h 39 Grant
—Marion L Mrs h 530 Main
—Mildred H press feeder USEnvCo (1) 909½ State
—Mona M emp SHosp h (9) 2937 Main
—Patrick r 206 Worcester 10
—Pearl M Mrs h 22 Leahy
—Robert J rem to Pennsylvania
—Tyler (Rachel F) emp B-DCBCo h 87 King
—Vern E (Rose J) student h 406 Alden
—Weyman E (Minta L) chief eng SETCo h 77 Ellsworth av
May Alice A clk 1295 State h at WSpfd
—Antoinette M Mrs h 18 Clark
—Arthur L (Frances C) plumbers helper h 68 Benton
—Bessie T counselor 1170 Carew h (4) 31 Maple
—Charles E (Emily A) receiving clk 43 Park h 205 ElPaso
—Charles H (Lillie) trk driver 215 Albany h 153 Quincy
—Dorothy I Mrs cafeteria wkr MMLInsCo 48 Benton
—Elizabeth r 50 Montmorenci
—Emma R Mrs mach opr USEnvCo h 142 Bond
—Faith I nurse SHosp r do
—Frank A multigraph opr 1414 Main h 15 Logan

MAY
—Frank J (Rosemary V) asst armorer 29 Howard h 50 Montmorenci
—Frank W (Nellie E) r 15 Logan
—George L (Mary R) mach emp 417 Liberty h 33 Patton
—Harold C (Dorothy I) firefighter SPFD h 48 Benton
—Henry E (Mary D) stock transfer clk USA h 97 Maebeth
—Herbert mgr SPM r (D) 164 Maple
—Isabelle Mrs h 67 Franklin
—Jennie I wid Isaac h (D) 164 Maple
—Lena Mrs housekpr r 235 Eastern av
—Lena C Mrs pastry cook MMLInsCo h 59 Pease
—Robert (Catherine) plumber 138 Wilbraham rd
—Robert A (Ruth M) (Yard Stick) 17 Catharine h 186 Northampton av
—Simon treas Springfield Bakeries Inc 1176 Main treas Springfield Public Market do and pres Springfield Donut Kettle Inc 123 State r (D) 164 Maple do
—Sophia wid Frank winder Chicopee r 92 Primrose
—Violet wid William r 27 Bradford
—Walter T (Catherine S) asst sec MMLInsCo 1295 State h at WSpfd
—Wayne E (Betty A) mach opr BMTCo h 94 Ford Pleasant
—William D (Ruby) rem to Thompsonville Conn
—William J mgr 649 Main h at WSpfd
May's Dressmaker & Alterations (Emma Lemay) (202) 1397 Main
Mayberry Kenneth F (Barbara A) in USAirForce h 66 Malden
—William R (Dorothy F) welder Westinghouse h 84 Santa Barbara
Maybury James F (K Harriet) supv Westinghouse h 54 Osgood
—Sally C wid Thomas J tchr Burlington Vt 152 Allen
—Thomas J time study eng E Longmeadow r 15 Kingsley
—William J (Agnes M) buyer E Longmeadow h 15 Kingsley
—William J Jr (Alice W) slsman at Chicago Ill h 1610 Wilbraham rd
Maycock Albert G emp MCCo Monsanto av 10 h at Easthampton

Mayer Albert E
(Albert E Frederick G and John H Mayer) plumbing contractors and (Industrial Equipment & Supply Co) 419-425 Main 4-1196—See p 151

—Albert E (Theresa) (Albert E Mayer) 419 Main h at Longmeadow
—Alice r 171 Chestnut
—Beatrice S wid Carl J clk ASCo r 23 Bridle Path rd
—C August (Josephine W) tool mfr Westfield h 104 Shefford
—Edward F laundry wkr SHosp 59 Agnes
—Edward J r 136 Yale
—Evelyn C married William C Collyer
—Frederick G (Virginia P) (Albert E Mayer) 419 Main h at Longmeadow
—Howard P (Ethel R) (Mayer Oil Co) 411 Plumtree rd
—Jean typist (220) 36 Court 136 Yale
—John (Rose M) h 136 Yale
—John H (Helen L) (Albert E Mayer) 419 Main h at Longmeadow
—John J (Elsie F) (Home City Salvage Co) 64 Napier h 14 Worthy
—Joseph I student r 136 Yale
—Lois P nurse Mercy Hosp r do
—Louise M r 136 Yale
—Margaret W wid Joseph h 594 Belmont av
—Maude A wid Frank r 38 Byers
—Oil Co (Howard P Mayer) fuel oil 411 Plumtree rd
—Richard G (Betsy H) supr MCCo h 23 Bridle Path rd
—Ulrich G (Elizabeth) maintenance man 167 Albany h 199 East
—Victor (Jean) student h rear 144 Lamont
—William (Evelyn) h 196 Eddy
—see Mayher Meyer and Myers
Mayers Gordon emp 139 Lyman r 52 Wellington
Mayette Catherine A clk 33 Lyman h 268 Dwight st ext
—Catherine A wid John H rem to Palmer
Mayfair Cleaners (Oragam T Tarpinian) 230-232 Worthington

MAYFAIR ROOM
HOTEL BRIDGWAY
DANCING NIGHTLY
50 BROADWAY AT BRIDGE
OPP GREYHOUND BUS TERMINAL
—SEE P 146

—The Apts 25-27-29 High
Mayfield Barbara S student Tech r 152 Quincy
—Daisy A Mrs housewkr h 152 Quincy
—George L J (Barbara J) in USAirForce r 56 Langdon
—Harry F mach opr PM&GCo r 152 Quincy
—Mildred wid William rem to NY
Mayflower Doughnut Corp D Oliver Lafond mgr 616 Berkshire av
—Hotel The (Morris Gordon) 234 Worthington
—The apts 511-15 Crystal av and 321 Belmont av
Mayforth Carleton E crew chief Westfield r 197 Northampton av
—Eva N wid William H r 57 Grand
—Exina B wid Edward B h 20 Colchester
—Mary C wid George J slswoman 1414 Main h 197 Northampton av
—Raymond E (Glenna P) supv USA h 38 Beauchamp
—Raymond W field service USA r 38 Beauchamp
Mayher Philip J (Muriel W) adv solicitor 340 Main h at E Longmeadow
—Richard W (Marion A) gen foreman USRCo h 86 Braddock
—see Maher and Myers
Mayhew Clifford C (Margaret) emp USA h 27 Lumae
—Edward L (Margaret A) custodian 130 Maple h (7) 64 Avon pl
—Frederick H died June 18 1951 age 67
Maylott Shirley E Mrs typist 363 State r 544 Liberty
Maynard Alfred L (Madeline C) paint sprayer 225 Page blvd h 74 Linden
—Almina A r 49 Prospect
—Arthur H (Lena H) trk driver 72 Carew h 49 Prospect
—Bertha Mrs r 58 Surrey rd
—Calvin (Sally B) mach E Hartford Conn h 83A Long Hill
—Cesaire J (Civilia M) carp h 54 Hastings
—Claude F (Shirley R) slsman 130 Lyman h 16 Noel
—Claude F Jr (Lenora I) mach CFalls h 18 Noel
—Clifford O policeman r 36 Mattoon
—Corinne C wid Joseph r 542 White
—Donald E clk E Longmeadow r 15 Crittenden
—Edmond L pharmacist E Longmeadow r 15 Crittenden
—Ernest A (Jacqueline) (Ernie Maynard's Service Station) 437 Columbus av h 131 Spring
—Florence E wid Raymond F church school dir 12 Winchester h 24 Colonial av
—Gerard J (Laurette F) (New England Dental Laboratory) 337 Worthington h at Agawam
—Harry A (Gertrude L) foreman 1451 Main h 33 Wendell pl
—Helen L Mrs matron 1250 State h at WSpfd
—Henry J (Geneva M) plantman 87 Albany h at Hazardville Conn
—Henry J (Katherine) trk driver Hartford Conn h 11 Denver
—Jacqueline M Mrs clk Union Trust Co r 131 Spring
—James H (Aldina R) foundry wkr WSpfd h 118 Armory
—Jeannette B priv sec AmBCorp 59 Embury
—Joseph chef r 1695 Main
—Kenneth J in USNavy r 49 Prospect
—Leo J (Irene J) supv A&PCo h 90 Park rd
—Leslie H stock clk DMCo r 16 Noel
—Marguerite M E wid M Edmond h 15 Crittenden
—Mary Mrs r 42 Stebbins
—Napoleon J (Anna V) yard man 142 Albany h at Northampton
—Ovilina M Mrs furn rms 78 Maple h do
—R T emp MCCo Monsanto av 10 h at Dover NJ
—Raymond J (Dorothy V) asst mgr Thompsonville Conn h 214 Pheland av
—Raymond J (Mary) slsman 5 Market h 39 Shillingford
—Richard D rem to Agawam

REAL ESTATE INSURANCE MORIN REALTY CORP. 1570 Main Street Tel. 6-4591

"Better be Safe than Sorry" INSURE WITH
PRESTON AND OLMSTEAD, INC. ALL FORMS OF INSURANCE and BONDS

MAYNARD
—Richard P MMLInsCo r 15 Crittenden
—Richard S mach opr MDFCo r 59 Embury
—Sydney E (Irene A) mach AmBCorp h 59 Embury
—Walter J (Mabel E) trk driver chauf 101 Albany h 146 Maynard
—Walter P Jr (Shirley G) parking lot atdt r 100 Plainfield
—Wesley (Avrille) r 68 Temple
—William G (Bernice E) eng B&A h 61 Cambridge
—William G (Shirley) laboratory asst 3664 Main h at Wilbraham
—William G (Shirley G) emp G&BMfgCo h 761 Liberty
—Willis E h 145 Florence
—see Mainard and Menard
Maynard's Ernie Service Station (Ernest A Maynard) 437 Columbus av
Mayo Arthur H (Mayo Brothers Garage) 6 Pearl st pl h at Chicopee Falls
—Ateo P (Barbara A) treas Mayo Bros Automotive Inc 252 Belmont av h 251 Roosevelt av

MAYO BROS AUTOMOTIVE INC
Vero Mayo pres Ateo P Mayo treas automotive service station 252 Belmont av tel 6-0510—See p 56

MAYO BROTHERS GARAGE
(Arthur H and George F Mayo) Ford repair specialists and general repairing on all other makes 6 Pearl st pl tel 7-2012—See p 51

—Dora Mrs h 92 Girard av
—Frank (Mildred) slsman h 397 Walnut
—Frank (Olivine M) mach opr 4 Birnie av h 17 Quebec IO
—George E (May E) slsman 153 State h 99 Catalpa ter
—George F (Mayo Brothers Garage) 6 Pearl st pl h at Southampton
—George H (Alice M) supv USA h 1208 Bay
—John P fruit canner Florida r 99 Littleton
—Laura wid Leon J slswoman 1414 Main r 30 Olmsted dr
—Leslie A (Cecelia A) h 90 Marble
—May E Mrs priv sec 263 Alden r 99 Catalpa ter
—Perry in USArmy r 397 Walnut
—Vero (Helen C) pres Mayo Bros Automotive Inc 252 Belmont av h 1068 Sumner av
—Wilfred L (Genevcive M) mech Agawam h 447 Page blvd
—William E (Dorothy P) shipper 312 Birnie av h 99 Layzon Brothers rd IO
Mayon Clarence R (Zita G) foreman TelCo h 43 Pershing ter
Mayor Mary A counselor Mass State Employment Service 282 Dwight h at Agawam
Mayott George Jr (Shirley E) in USArmy r 344 Liberty
Mayotte Albert J (Juanita) grinder MDFCo h 51 E Hooker
—Emily A clk 85 Chestnut h at Willimansett
—John B (Mary L) constr eng (621-622) 31 Elm h 135 Magnolia ter
—Joseph R (Geraldine C) chemical wkr MCCo h 112 Penrose
—Peter r 83 Bradford
Mayou Aldora C wid Henry h 342 Main IO
—Donald K in USArmy r 324 Worcester IO
—Edward J (Albertine L) filter man MCCo h 174 Centre IO
—Henry died May 10 1951 age 74
—Henry A (Alvina H) mach opr CVMfgCo h 324 Worcester IO
Mayr Horst R (Frances) baker emp 799 Liberty h 31 Willard av
—Siegfried L (Ursula B) furrier (317) 1618 Main h 759 Belmont av
Mays Beatrice P hair dresser 1477 Main h at WSpfd
—Robert J janitor 12 Stearns sw h do
Mayville June folder 21 Clinton r 27 Sargeant
—Laura M Mrs h 297 Dwight st ext
Mazarakos James pres CFalls r 19 Bedford rd
—John r 19 Bedford rd
—Peter D h 19 Bedford rd
—Stella clk AmBCorp r 19 Bedford rd
—V Elizabeth asst buyer 480 Central r 19 Bedford rd
Mazeau John R (Margherita G) chemical eng Boston h 44 Manor rd
Mazeijka Michael S slsman h 228 Armory
Mazer Mendel (Lillian F) physician (220) 146 Chestnut h at Longmeadow
—Michael Mrs rem to Longmeadow
—Moses K (Florence D) pres treas Standard Paper & Merchandising Co Inc 128 Liberty h at Longmeadow
Maziarz Henry M (Hanks Garage) 312 Bay h at Chicopee
—John A (Dorothy E) mach opr MDFCo h 3 Osgood
—Michael J (Statia E) tube opr USRCo h 29 Webster
—Mitchell emp MCCo Monsanto av IO h at Ludlow
Maznicik Stanley bus opr StRy r 56 High
Maznoti Anthony (Anna P) shoe repr 168 State h rear 747 Worthington
Mazur John J (Clare H) mech MCCo h (1) 11 Crystal av
—John S (Stefania V) shipping clk CVMfgCo r 25 Laive IO
—Michael window cleaner r 1833 Main
—Stanley rem to Wilbraham
—Stanley J (Lillian W) mach opr Palmer h 19 Abbe av
—Stanley J (Sophie M) maintenance man CV MfgCo h 28 Goodwin IO
Mazurowski Stephan W (Eileen C) mach opr MDFCo h 68 Gilman
Mazza Angela M office sec (222) 172 Chestnut r 128 Hickory
—Angelina clk 172 Chestnut r 128 Hickory
—Angelo trucker Westinghouse h 128 Hickory
—Anthony J (Helen) clk 1379 Main h 13 Midway IO
—Antonette J priv sec (32) 1214 Main 71 Ashley
—Carmelia R r 69 Union
—Diana M Mrs r 735 Union
—Domenick h 69 Union
—Frank (Alma) mach opr Westinghouse 69 Union
—Frank (Corinne) mach opr 312 Birnie av h 51 Abbe av
—Frank (Magaret A) trucker WSpfd h 24 Adams
—Frank J (Sarah R) assembler USA h 94 Andrew
—Frank R (Antoina A) foreman Titeflex Inc h 52 Andrew
—Gaetano M (Mary A) janitor WECo h 138 Cedar
—James A (Aloven C) shipping clk Chicopee h 66 Abbe av
—John J emp 1897 Columbus av r 128 Hickory
—Joseph F (Josephine A) emp Westinghouse h 61 Saratoga
—Joseph R (Adela) garment cleaners 520 Chestnut
—Josephine E coil mkr Chicopee r 64 Abbe av
—Larry A (Dessie M) pressman Chicopee h 61 Abbe av
—Lena R adjuster Westinghouse 138 Cedar
—Mary assembler Chicopee r 1695 Main
—Mary A r 69 Union
—Natale (Rose) sta fireman 837 State h 111 Andrew
—Paul r 128 Hickory
—Paul G (Antoinette) mech Westover Field h 187 Hancock
—Peter (Josephine M) h 71 Ashley
—Santi M tchr 45 Sumner av r 111 Andrew
—Victor E (Lorraine M) postal trans clk h 25 Colchester
—Vincent J (Margaret M) lab B&A 509 Armory
Mazzadra Francesco (Madeline M) grinder CV MfgCo h 127 Elijah
—Louis (Ann E) insp B-DCBCo h 55 Dawes
Mazzaferro Domenic F (Rose M) (Hollywood Candy Shop) 236 Dwight st ext h 22 Richelieu
—Domenick F (Minnie M) meat 1108 Columbus
—Joseph J trainee Westinghouse r 11 Banks pl
—Peter D (Carmella C) janitor 33 Lyman h 166 Quincy
—Pietro (M Giuseppa) h 1108 Columbus av
—Rosemarie A clk 1665 Main r 11 Banks pl
—Salvatore C acct emp (410) 31 Elm r 11 Banks pl
—Vincent emp USA r 166 Quincy
—Vincent T (Barbara A) asst mgr E Longmeadow h 220B Pine
—see Mezzoferro
Mezzaraco Josephine B Mrs tester Chicopee r 111 Andrew
—Ralph F (Josephine B) emp USA h 111 Andrew
Mazzarella Anthony F r 17 Marble
—Antonio (Margaret M) slsman 155 Lyman 17 Marble
—Julian J (Anne B) compositor PPubCo h 453 Taylor
Mazzariello Anthony J (Margaret M) asst mgr 1550 Main h 42 Chase av
Mazzarino Anthony J (Olga P) emp CVMfgCo h 8 Atwood pl
—Carmella emp 93 Orleans r 229 Walnut
—Felix J (Philomena A) mach G&BMfgCo h 120 Ardmore
—Francesca wid Felix h 284 Eastern av
—John (Lucy) grocer 220-222 Walnut h 229 do
—Josephine M married Ralph Pallintino
Mazzei Antoinette Mrs clk 293 Walnut r 293 do
—Frank constr wkr r 27 William
—Joseph (Antoinette) grocer and conf 295-295½ h 293 do
—Louis F (Rose A) mgr 10 Essex h 19 Granville
—Luigi (Maria) h 26 William
—Rose M cutter Chicopee r 19 Granville
Mazzeo Angelo J (Ellen E) maintainance man G&BMfgCo h 113 Linden
—Myron F (Sandra P) lithographer 137 Chestnut h 38 Jeness
—Sandra P Mrs bkkpr 385 Liberty 38 Jenness
Mazzi Luigi r 37 Wilcox
Mazzie Frank (Frances P) emp Smith & Wesson Inc h 36 Broad
—Gaspare r 293 Walnut
—Joseph W (Anna M) grinder WECo r 26 William
Mazzio Rose A clk 32 Worthington h 69 Leahy
Mazzocco Conrad A (Grace A) foreman G&B MfgCo h 281 East
Mazzoli George E sheet metal wkr MCCo 62 Grover
—Gilbert J (Amelia H) emp DMCo h (c) 617 Bay
—Lydia wid Caesar died Mar 21 1952 age 52
—Primo (Aurelel) trk driver 195 Armory h 62 Grover
Mazzolini Antonio rem to Holyoke
—Enrico (Van Horn Spa) 591 Armory h at W Spfd
—Joseph A (Anna) rest Holyoke r 15 Smith
Mazzolo Joseph (Jennie) tiler 1256 Columbus av h 22 Dearborn
Mazzone Lena L bkkpr Chicopee Falls r 57 Foster
—Patsy barber 316 Locust r 57 Foster
—Virginia wid Leo h 57 Foster
Mazzuchelli Louise tchr 1300 State h (10) 118 Byers
McAdam Chester P (Sarah J) assembler W Spfd h 1145 Sate
—Harvey J (Jean S) coml artist C Falls h 144 Putnam cir
—Hazel D clk 85 Chestnut h at Chicopee
—Lester H (Dora E) air compressor opr USA h 467 Dickinson
—Marlene J clk MMLInsCo 467 Dickinson
McAhy Emma wid William F slswoman ASCo h 93 Park
—George F slsman ASCo h 22 Mortimer
—Helen K r 22 Mortimer
McAleer Edward P (Helen A) car insp B&A h 19 Murray Hill av
—Edward T (M Louise) h 41 Washburn
—Francis J (Patricia) emp VNCo h 19 Murray Hill av
—Francis M (Catherine) h 138 Butler
—Helen Ann assembler AmBCorp r 19 Murray Hill av
—Helen F r 138 Butler
—James T in USArmy r 138 Butler
—Peter J r 138 Butler
—Reynolds A clk 923 Belmont av r 27 Elliot
—Thomas J (Stella J) policeman h 137 Everett
McAleese T Karl (Jeane G) dentist (307) 1570 Main h 3 Harvard
McAlister Janet medical sec (308) 146 Chestnut h at Suffield Conn
—Frances K student r 595 Union
McAllester Ronald W (Shirley G) tire mkr US RCo h 64 John
McAllister Robert died July 13 1951 age 70
—William G r 66 Temple
—William W (Elva M) meter reader WMass ElecCo h 19 Layzon Brothers rd IO
McAn Thom shoes 1448 and 1611 Main
McAnanama Edmund T (Ann E) rem to Thompsonville Conn
—George F (Mary J) tchr 1300 State h 71 Walt
—James B bookbinder 53 Elm r 3 Cleveland

Hard Chromium Plating
THOMAS J. MURRAY
964-966 Main Street - West Springfield
Springfield's Largest Platers
DIAL 2-3129
Complete Plating Service

ALBERT C. WHITE, JR., INC.
496 BRIDGE ST. TELEPHONE 2-5109
COMPLETE INSURANCE SERVICE

FORBES & WALLACE . . SHOPPING CENTER FOR WESTERN NEW ENGLAND

SARAT MOTOR SALES - FORD
SALES SERVICE PARTS
TELEPHONE SPFD. 3-3902
274 SPRINGFIELD STREET
NORTH AGAWAM, MASS.

McANANAMA
—John J (Mary K) tchr 1170 Carew and financial sec Knights of Columbus (300) 121 Lyman h 3 Cleveland
—Margaret A married William A Mochia
—Raymond J Jr (Gloria B) maintenanceman USA h 9 Farragut
—William J (Pearl V) trk driver 101 Lyman h 40 Morgan
—see Mack
Andrew Charles S (Martha S) emp 147 Chestnut h 46 Kenyon
—Martha S clk USEnvCo r 46 Kenyon
McAndrews Easton (Lillian) h 46 Kenyon
McAneany Carol clk (604) 1387 Main h at Westfield
McAnerney Sarah M housewkr r 71 Barber
McArthur Edith A wid William J h 5 Oak
—Grace L 93 Orleans r 5 Oak
—Jennie J r 5 Oak
McAulay—see MacAuley Macauley and McCauley
McAuley Clarence D (Joan A) fireman Westover Field h82 Pearl
—Firth L (Montiel R) route slsman 45 Pomona h 60 Pilgrim rd
—Firth M (Elsie W) rem to Easthampton
—Montiel R clk 93 Orleans r 60 Pilgrim rd
—see Macauley and McCauley
McAuliffe Anna M wid John J priv sec Probate Court h 193 Woodside ter
—Kenneth W (Muriel E) mach E Hartford Conn h 9 Keith
—William H Rev curate St Mary's Roman Catholic Church r 840 Page blvd
—William J (Eileen M) elec SETCo h 873 Carew
McAvoy Joseph C (Elizabeth F) painter h 57 Grover
McBee Co The Benjamin L Haskins mgr bookkeeping systems 4th fl 31 Hillman
McBeth George H (Yvette) trk driver PO h 16 Hall
—Yvette Mrs clk 1411 Main r 16 Hall
McBride Bernice Mrs h 76 Cobb
—Charles S (Elizabeth S) delivery slsman 87 Albany r 60 Dawes
—Daniel P (Mary) h 506 Liberty
—Edith wid Robert G r 361 Chestnut
—Ellaine R retoucher 1331 Main h 26 Terrence
—Florence L wid James r 26 Terrence
—George H (Nancy D) taxi driver 112 State h 192 Leyfred ter
—Grace A clk 32 Spring h 182 Maynard
—Harry (Ada S) h 640 Dwight
—Helen F clk 1414 Main r 182 Maynard
—Idora nurse emp (505) 95 State r (3) 40 High
—J Clifford (Amy) (The Rink) 182 Worthington h at Longmeadow
—John paper wkr PPCo r 18 Plainfield
—John D (Agnes B) elec Westinghouse h 137 San Miguel
—John F h 506 Liberty
—Margaret A wid Francis H h 377 Walnut
—Margaret W nurse Mercy Hosp r do
—Mary emp 149 Mill r do
—Mary E clk of corp Sterling A Orr Inc 125 Liberty h at WSpfd
—Richard A tinsmith WSpfd r 415 Plainfield
—Robert F (Marge M) supv P h 36 Orlando
—Robert F Jr student r 36 Orlando
—Rose M married Robert Newton
—William A (Katherine T) lwyr (39) 1323 Main and chairman license commission (311) 36 Court h 75 Woodlawn
McBrien Elizabeth wid William J h 411 Bay
—George J foreman AmBCorp r 411 Bay
—Mary M mach opr DMCo r 411 Bay.
—Michael J (Cecilia F) electrotyper 29 Worthington h 75 Morningside pk
—Rose A mach opr DMCo r 411 Bay
—William K chemist E Hartford Conn r 75 Morningside pk
McCabe Britton C (Lucile M) prof Spfd College h 201 Dunmoreland
—Donald F draftsman B-DCBCo r 28 Ainsworth
—Donald F draftsman Chain Belt Co Baldwin-Duckowrth Div 369 Plainfield St Springfield Mass r 28 Ainsworth st
—Francis T (Anna C) eng Spfd Water Dept h 28 Whittier
—Frank N (Elizabeth A) emp 71 Colton h 28 Ainsworth
—Frederick O (Carolyn A) still opr 644 Monsanto av IO h 102 San Miguel
—Gardner R (Glenna L) student h 424A Alden
—Gerald F in USAirForce r 28 Ainsworth

McCABE
—Lester B (Doris L) mach opr AmBCorp h 21 Essex
—Mary E clk WSpfd r 28 Ainsworth
—Robert C acct WSpfd r 28 Ainsworth
—Thomas E (Corinne) drill sharpener USA h 36 Malden
—Timothy r 128 Orchard
—Wellsford L sls mgr 225 Hickory h at Holyoke
McCaffery Edward M (Mildred M) student h 71 Fargo
—Thomas J (Irene M) unit caretaker 29 Howard h 14 Arthur Picard cir IO
McCaffrey Anna E wid Thomas A h 20 Gunn sq
—Arthur E (Genevieve C) tester Westinghouse h 97 Putnam cir
—Clara E asst chief opr TelCo h (4) 3 Salem
—Eugene div plant supt 7th fl 145 State h at Somers Conn
—Genevieve C Mrs mach opr 62 Vernon r 97 Putnam cir
—James M (Marjorie P) slsman 42 Emery h 87 Albemarle
—John J h 49 Firglade av
—Katherine G wid Michael J h 76 Alderman
—Lillian G Mrs social wkr (346) 106 Worthington h 258 Locust
—Thomas A (Dorothy M) elec Boston h 77 Westford cir
—Webster J (Margaret P) electrotypist 28 Fort h 92 Grenada ter
—William J (Barbara D) sls rep (721) 95 State r 49 Firglade av
McCain Harold J (Eleanor) garage supt 355 Chestnut h at WSpfd
—Richard J emp 355 Chestnut h at WSpfd
—Woodrow (LaQuita) mach adjuster USA h 223 Hancock
McCainn Ralph F (Mary P) clk PO h (5) 19 Warner
McCall Earl W eng USGort r 32 Byers
—Frank r 501 Worthington
—Goldie L priv sec 263 Alden h 207 Bay
—Harold R (Loretta T) coml artist CFalls rear 384 Main IO
—James A emp MCCo Monsanto av IO h at Chicopee Falls
—John A (Mary J) printer Holyoke h 175 Maple
—Lacy mach opr USA r 137 Essex
—Loretta L tel opr AmBCorp r 175 Hampshire IO
—Mary M ofice sec 4th fl 127 State 175 Maple
—Thomas (Corriene) emp USA h 32 Lebanon
—Will T (Malissa) janitor 1478 Main r 37 Franklin
—William gate tender B&A r 37 Bradford
McCalligett George H (Lillian M) mech 10 West h 1646 Wilbraham rd
—James E (Emma E) tool mkr Westinghouse h 96 Pasadena
—Marie E wrapper ASCo 96 Pasadena
McCallin Della r 218 White
—Frances J slswoman ASCo r 60 Sheldon
—Francis J (Ellen A) clk PO h 19 Glenham
—Francis P trk driver Spfd Daily News r 218 White
—George J h 60 Sheldon
—George P (Alice E) policeman h 321 Belmont av
—John J h 218 White
—Mary M bkkpr 155 Lyman r 218 White
McCallum Beverly H Mrs steno (203) 95 State r (6) 29 Myrtle
—James (Elizabeth) (McCallum Office Supply Co) 115 Chestnut h 68 Bevier
—Kenneth (Beverly H) asst mgr 115 Chestnut h (6) 29 Myrtle
—Office Supply Co (James McCallum) 115 Chestnut
McCalpin John T (Lettie) head janitor Third Nat Bank and Trust Co of Spfd h 33 Osgood
McCann Ada F beautician ASCo r 131 Florida
—Anna C priv sec 4th fl 31 Hillman r 481 Wilbraham rd
—Dorothea M wid John J h 4 Redlands
—Edward T janitor 212 Carew h (8) do
—Elizabeth C wid Hugh R h 106 Grenada ter
—Ellen A wid William J h 21 Dunmoreland
—Francis P mach opr Hartford Conn r 45 Massasoit
—Gerald J (Eileen B) tree Surgeon Park Dept h 67 Groveland
—Gladys Mrs rem to Russell

McCANN
—Grace M tel opr GICCorp r 131 Florida
—Harold J eng r 21 Dunmoreland
—Helen L Mrs bkkpr (210) 1597 Main h 83 Federal
—Helen L Mrs tel opr (1st fl) 36 Court r 1823 Roosevelt av
—Henry J (Marguerite F) grinder AmBCorp h 608 Dickinson
—Lena emp 1400 State r do
—Mary Mrs h (3) 11 Loring
—Mary T wid John W r 131 Florida
—Mildred A tel opr TelCo h 94 Federal
—Raymond B (Helen L) elec h1823 Roosevelt av
—Rose A wid Patrick J dept head alteration room 1502 Main h 481 Wilbraham rd
—Ruth E married Clarence L Bradley
—William J (Lena E) supt City and Spfd Municipal Hospital 1400 State h do
McCannon Madeline G Mrs r 35 Tyler
—Mary T slswoman SGLCo h 30 Beechwood av
—Norman (Mary Y) trk driver WSpfd h 75 Robert Dyer cir
McCants Elaine B clk (604) 1387 Main h at Westfield
—James (Ruth) emp USRCo r 164 Walnut
McCarey Ethel r (3) 86 School
McCarl Alvin H r 1102 State
—Anna B wid Hugh laundry wkr 325 Belmont av h 1102 State
—Ralph W (Joan E) trk driver 211 Plainfield r 66 Seneca IO
—William R (Arvilla B) h 1629 Carew
McCarnetey John (Doris E) in USNavy 21 Windsor
McCarrol Eleanor M tel opr TelCo 47 Thompson
—Malcolm E (Winifred S) insp Westinghouse h 47 Thompson
—Malcolm E Jr r 47 Thompson
—Marion A wid Thomas J r 47 Thompson
McCarron William (Frances) special agt (430) 293 Bridge h at WSpfd
—William J (Leota N) molder CVMfgCo h 56 Ardmore
—William M (Margaret R) assembler 3064 Main h at WSpfd
McCarry Georgianna G wid John typist SOD r 85 Roosevelt av
—William H (Lena K) mach opr B&BMfgCo h 102 College
McCart Helen Mrs r 2787 Main
McCarter Jean N Mrs slswoman ASCo 1753 Carew
McCarthy Agnes C tchr 95 Milton IO r 38 Homer
—Agnes F emp Westinghouse r 83 Chestnut IO
—Alfred C (Marion D) asst treas Springfield Five Cent Savings Bank 1319 Main h 124 Magazine
—Alfred L (Minnie J) fireman SFD h 106 Dawes
—Alice married Brooks Townsend
—Alice h (42) 786 State
—Amos W (Mary A) stock chaser G&BMfgCo h (10) 18 Carew
—Andrew J (Helen T) foreman PO h 892 Worthington
—Anna wid Eugene C h (8) 46 Douglas
—Arlene A nurse Mercy Hosp r do
—Barbara nurse Wesson Memorial Hosp (38) Maple
—Bernard D (Rosamond M) (Springfield Tobacco & Candy Co) 1482 State h 93 Thompson
—Bernard J (Alice V) h (1) 28 Roseland
—Bernyce E tel opr Boston r (3) 26 Cumberland
—Bertha P Mrs office sec (3) 66 Vernon h at Agawam

MC CARTHY BROS
(John H McCarthy) expert watch and clock repairing-guaranteed-prompt service 2937 Main

—Carmela L Mrs clk (28) 36 Court r 151 Florence
—Caroline E wid Joseph C h 15 Temple
—Catherine A buyer 1514 Main r 34 Salem
—Catherine M Mrs senior steno Probation Office r 104 Governor
—Cecelia J wid James T h (5) 44 Donald
—Charles B eng 210 Albany h at Ludlow
—Charles B (Genevieve B) dist chief SFD h 33 Carew ter
—Charles D in USNavy r 49 Lawndale
—Charles D (Elizabeth A) bkkpr 5 Albany h 270 Locust

SALES RENTALS MANAGEMENT
HENRY M. CLARK CO., REALTORS
100 BROADWAY TELEPHONE 7-0231
APPRAISALS MORTGAGE LOANS

ALBERT STEIGER COMPANY
DEPARTMENT STORE - 1477-1479 MAIN ST.

McCARTHY
—Charles E (Kathryn M) railway mail clk h 49 Lawndale
—Charles F (Eileen A) chiropodist 934 State h 47 Suffolk
—Charles F (Maude V) asst foreman B&A h 46 Underwood
—Charles F Jr legal dept USA r 46 Underwood
—Claire G clk 282 Dwight r 87 Elliot
—Clinton F (Margaret E) mach opr 3664 Main h at Chicopee
—Constance student r 46 Underwood
—Cornelius J (Katherine E) mach DMCo h 6 Meredith
—Daniel F (Kathryn V) foreman 93 Orleans h 231 Beckwood blvd
—Daniel J custodian PO h 39 Cass
—Daniel J trk driver State Hwy Dept 38 Johnson
—Daniel J Mrs (Catherine M) died Dec 23 1951 age 66
—Daniel J clk 1414 Main h (1) 75 Alexander
—Daniel J (Elizabeth A) h 123 Westford av
—Daniel J (Elizabeth E) h 190 Northampton av
—Daniel J (Mary C) tavern 67 Eastern av h 3 Mortimer
—Daniel J (Thelma) policeman h 49 Dexter
—Daniel J Jr emp City r 39 Cass
—Daniel T heating eng (317) 1597 Main 92 Grenada ter
—David L (Grace A) state policeman h 22 Kendall
—Dennis E (Dorothy M) postal trans clk and furn rms 23 Arch h do
—Dennis F (Theresa G) (Fish Bowl) 634 Belmont av h 12 Burlington
—Dolores R steno 61 Bliss r 153 Santa Barbara
—Donald r 12 Burlington
—Donald E (Theresa) rem to Westfield
—Donald F painter's helper 3664 Main h at Chicopee
—Dorothy M Mrs clk USEnvCo h (7) 46 Douglas
—Drug Co (John W McCarthy) 512 Sumner av
—Edith M eng's asst TelCo r 14 Lowell
—Edna wid James h (30) 88 Maple
—Edward in USNavy r (3) 26 Cumberland
—Edward B emp A&PCo r 33 Hastings
—Edward E (Barbara A) slsman h 97 Lancaster
—Edward G (Anna M) driver's helper Agawam h 18 Allendale
—Edward J (Agnes B) mech's helper 54 Worthington h 57 Parkside
—Edythe M traffic eng asst TelCo h 14 Lowell
—Eileen P mach opr 134 Federal r 148 Armory
—Eileen r 176 Pearl
—Eleanor r 1695 Main
—Eliza Mrs r 76 Liberty
—Eliza P wid William V h (5) 107 High
—Elizabeth r 76 Liberty
—Elizabeth A Mrs hairdresser Longmeadow 270 Locust
—Elizabeth C insp AmBCorp r 83 Chestnut 10
—Elizabeth E tel opr TelCo r 27 Palm
—Elizabeth M wid Thomas J h 104 Dawes
—Elizabeth V r 201 Rosewell av
—Ellen M bkkpr 144 Chestnut r 14 Brighton
—Ellen T emp (430) 293 Bridge r 727 Carew
—Ernest J (Elaine C) route slsman 61 Franklin h 53 10th
—Esther W wid Timothy B r 81 Pendleton av
—Ethel wid Jeremiah J h 214 Belmont av
—Ethel M wid Michael F h 67 Sunapee
—Eugene (Margaret J) supv h 51 Maynard
—Eugene E (Lillian E) policeman 80 Court h at E Longmeadow
—Eugene J h 33 Hastings
—Eugene J Mrs (Bessie V) died Oct 9 1951 age 65
—Eugene J (Frances) pres Mac Company Inc 143 Dwight h 46 Vinton
—Eugene W (Gloria A) asst gen mgr 71 Columbia ter h 23 Homestead av 10
—Florence E interviewer 282 Dwight h 87 Elliot
—Florence J (Mary L) plater USA h 727 Carew
—Francis E (Margaret M) mech 211 Plainfield h 70 Lionel Benoit rd
—Francis E (Maureen C) clk 323 Bridge h 6 Sorrento
—Francis E J (Catherine M) slsman 87 Albany h 201 Westford av
—Francis J in USNavy r 44 Carver
—Francis J (Mary J) slsman 339 Worthington h 9 Baldwin

McCARTHY
—Fred (Mary) h 148 Armory
—Frederick student r 148 Armory
—Garrett S (Marion R) guard IMCo r 174 Massasoit
—George F emp 144 Chestnut r 46 Edwards
—George P (Katherine A) policeman h 11 Littleton
—George R (Ethel M) dept mgr 1414 Main h 31 White
—Georgianna Mrs emp 485 Central h 2988 Main
—Gerald r 67 Bradford
—Gerald J h 54 Linden
—Gerald J (Elizabeth L) custodian 53 Eliot h 27 Palm
—Geraldine M sec National Transparent Plastics Co 51 Flint 10 r 214 Belmont av
—Gertrude R instr TelCo r 92 Grenada ter
—Harriet r (6) 80 Spring
—Helen G clk 1860 Main h 19 Florida
—Helen P tel opr USRCo r 54 Linden
—Helen T h 40 Belmont av
—Helen V wid John E h 95 E Alvord
—Helena T tel opr TelCo r 44 Carver
—Henry J r 36 Temple
—Howard C (Marianne) clk StRy h 21 Merwin
—Hubert J (Emma M) foreman MCCo h 11 Thornton
—J Joseph (Mildred L) repairman AmBCorp h 86 Ashbrook
—James emp G&BMfgCo r 1871 Main
—James (Julia A) letter carrier h (4) 10 Andrew
—James A mach opr USEnvCo r 44 Carver
—James E (Eleanor C) slsman 740 Worthington r 10 Home
—James F (Mae) watchman ASCo h 30 Armory
—James F (Margaret) asst foreman 3664 Main h at WSpfd
—James J (Lena J) lieut police h 154 Redlands
—James J (Margaret E) clk 168 Bridge h at E Longmeadow
—Jane A nurse Mercy Hosp r do
—Jean A clk SF&MInsCo r 67 Sunapee
—Jennie M wid Thomas John died July 30 1951 age 69
—Jeremiah mail porter B&A h 609 Worthington
—Jeremiah J (Della C) molder WSpfd h 49 Gold
—Jeremiah P Jr (Cecelia B) elec City h 266 Rosewell av
—Jerome F (Dorothy E) clk A&PCo h 90 Melha av
—Jerry P (Anna A) bar tender 15 Sanford h 426 Eastern av
—Joan office sec SGLCo r 95 E Alvord
—Joan T clk (401) 145 State r 33 Carew ter
—John r 2157 Main
—John A insp 3664 Main h at WSpfd
—John B died Jan 30 1952 age 58
—John C (Loretta I) bell hop Hotel Sheraton h 393 Wilbraham rd
—John D (Agnes C) eng Chicopee Falls h 15 Miller
—John E in USNavy r 57 Parkside
—John E (J Frances) gasoline 1169 State h 63 Parkside
—John F (Helen D) mgr 343 Wilbraham rd h at WSpfd
—John F (Marie R) shipping clk 117 Carew h 182 Dorset
—John H (McCarthy Bros) 2937 Main and emp PO r (3) 26 Cumberland
—John H (Rita T) rem to Columbus Ga
—John J student r 37 Grover
—John J mech WSpfd r 30 Stafford
—John J mech MacCompany Inc 143 Dwight 157 Bowdoin
—John J h 83 Quincy
—John J (Agnes S) asst mgr 1507 Main h 70 Mill
—John J (Camela L) chauf 33 Lyman h 151 Florence
—John J (Helen J) eng TelCo h 36 Bither
—John J (Kathryn M) route slsman 120 Oakland h 25 Mayflower rd
—John J (Marion A) staff mgr (400) 293 Bridge h 43 Ruskin
—John J (Martha H) rem to WSpfd
—John J (Shirley) groundman WMassElecCo h 196 Jasper
—John J Jr (Norma S) policeman h 936 Belmont av
—John V (Ethel M) h 44 Carver
—John V (Mary E) foreman WSpfd h 33 Denver
—John V Jr in USNavy r 41 Carver

McCARTHY
—John W (Ann M) (McCarthy Drug Co) 512 Sumner av h 38 Somerset
—John W (Marie R) driver AmBCorp h 50 MacArthur
—John W (Mildred M) eng emp 37 Essex h 25 Parkin
—Joseph F (Ruby R) r 83 Quincy
—Joseph H (Elizabeth M) mach E Hartford h 153 Santa Barbara
—Joseph J (Mary A) water tender WMassElec Co h (3) 2708 Main
—Joseph J (Santina A) baker A&PCo h 37 Cherrelyn
—Joseph M tool designer 353 Dwight r 167 Davis
—Joseph V (Marie V) prod asst USA h 167 Davis
—Josephine V wid Eugene J h 157 Bowdoin
—Julia A wid Charles P r 24 Albemarle
—Justin A mech eng USA h 274 Pearl
—Kathryn F wid Daniel F clk 80 Court r 670 Carew
—Kathryn M Mrs floor mgr ASCo 25 Mayflower rd
—L Rosette clk TelCo r 819 Worthington
—Laura A wid Edward r 19 Baldwin
—Leah F nurse Mercy Hospital 233 Carew h at WSpfd
—Lillian M Mrs emp 335 Chestnut 8 Massasoit
—Lillian R clk TelCo r 819 Worthington
—Lorraine r 32 Burr
—Louise wid John T insp 235 Mill . (301) 774 State
—Lynne priv sec 10 Chestnut h at Chicopee
—Madeleine P typist USA h at Chicope Falls
—Madeline T r 15 Miller
—Mae E cashier 1534 Main r 190 Carew
—Margaret J wid Dennis H h 36 Grenada ter
—Margaret M emp AmBCorp r 30 Stafford
—Margaret T r 10 Wolcott
—Marian M Mrs office sec (204) 1562 Main r 124 Magazine
—Marion E r (5) 107 High
—Marion E r 36 Grenada ter
—Marion L wid Henry J atdt City Infirmery 32 Burr
—Mary A wid James J floral designer 128 Hancock h 148 do
—Mary E tchr Maryland r 3 Marlborough
—Mary E F mach opr 33 Morris r 11 Sycamore
—Mary F rem to WSpfd
—Mary F wid William P h 768 Belmont av
—Mary H wid Daniel F h 92 Grenada ter
—Mary L cashier Longmeadow h (301) 774 State
—Mary L wid Daniel r 28 Everett
—Mary L wid Hugh J died June 20 1951 age 74
—Mary L wid Joseph r 59 Langdon
—Mary L wid Michael A priv sec 1330 Main h 58 Fort Pleasant av
—Mary M clk TelCo r 44 Carver
—Mary M clk B&A h 10 Myrtle ter
—Mary M clk A&PCo r 81 Pendleton av
—Mary S food checker 140 Chestnut r (8) 46 Douglas
—Mary T married Joseph McKenna
—Mary T wid William F h 190 Carew
—Mary Z tchr 53 Elliot h at Westfield
—Maude V Mrs matron USA r 46 Underwood
—Meta M bkkpr Chicopee r 47 Grosvenor
—Michael A student r 122 Chestnut
—Michael A (Christine) h 139 Euclid av
—Michael F (Mary A) emp City h 37 Grover
—Michael F (Oznola P) train announcer B&A r 453 Sumner av
—Michael J trk driver r 1945 Main
—Michael J (Theresa M) h 138 Dunmoreland
—Mildred Mrs priv sec (207) 146 Chestnut h at WSpfd
—Mildred L Mrs mgr 46 Vernon r 86 Ashbrook
—Nora M wid Daniel J clk ASCo h 38 Homer
—Nora M wid Dennis r (5) 106 Lincoln
—Oznola P Mrs clk Union News Co Union Station r 453 Sumner av
—Patricia r 31 Florida
—Patrick (Mary) emp City r 1695 Main
—Patrick J died June 13 1951 age 69
—Patrick J (Helen G) h (3) 26 Cumberland
—Patrick J (Margaret M) h 30 Stafford
—Patrick R (Mary F) dyer Thal Dyeing Co h 176 Centre 10
—Paul F (Helen M) policeman h 73 Ontario
—Paula M wid Edward tchr Warren r 67 Albemarle
—Philip R (Eileen D) slsman 113 Chestnut h 103 Massasoit
—Philip R Jr student r 103 Massasoit

● Expert Repairing
● Fringing
● Machine Binding
● Overcasting
HOSKIN RUG CO.
929 MAIN ST. SPRINGFIELD, MASS.
Telephone
4-8086
● American Oriental
● Axminsters
● Broadloom, Wall to Wall
● Wiltons

SPRINGFIELD STAMP & DIE CO. INC.
PRINTING DIES
STEEL STAMPS
RUBBER STAMPS
MARKING ROLLS
Engraving
LETTERS
FIGURES
NAME PLATES
HOBS
329 DWIGHT ST.
Tel. 6-2590

FIELD, EDDY & BULKLEY
1200 MAIN STREET PHONE 4-1112
SPRINGFIELD FIRE and MARINE
LOCAL AGENTS

MOSS MOTOR SALES, Inc.
STUDEBAKER SALES & SERVICE TEL. 6-0327
92 Memorial Ave. West Springfield

McCARTHY
—Raymond r 190 Carew
—Raymond J in USArmy r 182 Dorset
—Raymond J (Filomena R) linotype opr Holyoke h 19 Whiting
—Richard emp city r 1327 Main
—Richard W (Ruth E) mach B-DCBCo h 47 Kulig
—Rita M clk TelCo r 182 Dorset
—Robert C emp MCCo r 234 St James blvd
—Robert J in USNavy r 104 Governor
—Robert J (Violet G) mach B&A h 125 Franklin
—Robert S (Alice F) elec B&A h 69 Ranney
—Robert W (Gertrude A) tire builder USRCo h 121 Jefferson av
—Robert W (Lydia) trk driver 999 Page blvd h 80 Stebbins
—Rose r 153 Florence
—Rose T wid Francis W emp 845 Main (4) 663 State
—Samuel J (Alice T) baker 45 Central h 115 Belvidere
—Sarah C clk G&BMfgCo r 10 Myrtle ter
—Sarah E wid John T assembler AmBCorp h 176 Abbe av
—Simon L (Margaret A) trouble man WMass ElecCo h 35 Ledyard
—Thomas slsman Swift & Co r 122 Chestnut
—Thomas (Marion) core mkr G&BMfgCo h 30 Allendale
—Thomas F (Dolores M) slsman h 53 Gold
—Thomas F (Lucy S) playground dir City h 396 Goodwin IO
—Thomas F (Mary K) physician 22 Churchill h do
—Thomas F Jr (Janet M) gun tester USA h 63 Myrtle IO
—Thomas H (Grace E) shipping clk Westinghouse h 234 St James blvd
—Thomas J Rev curate Church of the Sacred Heart r 395 Chestnut
—Thomas P (Helen H) foreman Chicopee Falls h 35 Carlisle
—Thomas P Jr in USArmy r 35 Carlisle
—Thomas W (Helen B) pres-clk William L Clifford Inc 891 State r 671 Carew
—Timothy bartender r 1945 Main
—Timothy A box mkr AmBCorp r 19 Florida
—Timothy J r 270 Berkshire av
—Timothy J sta eng 120 High h 10 Home
—Timothy J (Mary E) pres & treas Linehan's Package Store Inc 145 Boston rd h 17 Mortimer
—Timothy L (Grace C) route slsman 120 Oakland h 9 Monrovia
—Victoria E wid William J r 129 Temby
—Walter (Barbara C) fire fighter SFD h 125 Venture dr
—Walter E (Regina A) installer TelCo h 35 Amore rd
—William r 266 King
—William (Emma M) h 75 Bradford
—William B (Meta M) h 47 Grosvenor
—William B Jr (Marguerite R) clk 2018 Main h 61 Grosvenor
—William C (Elizabeth T) creel opr USRCo h (9) 9 Sherrington ct
—William E (Elizabeth B) slsman 721 Worthington h 3 Marlborough
—William E Jr (Patricia M) rem to Washington DC
—William F (Helena G) foreman City h 14 Brighton
—William F (Susan S) mach USA h 819 Worthington
—William H (Elizabeth) r 37 Holyoke
—William H (Eva L) tchr (505) 145 State h 33 Beaumont
—William H Jr r 33 Beaumont
—William J stage mgr NY h (5) 307 Dwight st ext
—William J student r 25 Parkin
—William J (Liza M) foreman MDFCo h 913 Liberty
—William J (Mary C) bus opr StRy h 68 Mooreland
—William J (Ursula V) yard switchman B&M h 334 Liberty
—William M (Jean M) clk PO - 697 Liberty
—Winifred R married Antonio A Miele
—see McCarty
McCarthy's Antique Shop Mrs E Louise Winne mgr 109 Ashley
McCartney James H (Margaret R) heat treater AmBCorp h 90 Michon IO
—Margaret Mrs emp ASCo r 90 Michon IO
McCarty Edward J (Mabel L) h 2417 Columbus av
—Evelyn M r 2417 Columbus av
—Frank J (Carrie B) lithographer MBCo h 14 Raymond pl
—George E emp 1400 State 103 Bowdoin
—George E Jr r 103 Bowdoin
—Harold E fireman 2107 Columbus av 2417 do
—Margaret L social wkr Old Age Assistance Bureau r 71 Oregon
—Ora G Mrs typist 47 Federal h at E Longmeadow
—Robert E (Therese M) canvas mkr WSpfd h 2417 Columbus av
—William F in USArmy r 103 Bowdoin
—see McCarthy
McCaskill Joseph (Lilly A) shipper USA h 59 Bond
—William S (Jean M) mech 500 Columbus av h 136 Robert Dyer cir
McCaughan Jennie T h 53 George
—Margaret E died May 6 1951 age 80
McCaughey John E (Margaret R) slsman NY h 33 Wilbraham av
—Rita M clk MMLInsCo r 33 Wilbraham
McCauley Edward B (Catherine R) printer emp 53 Hillman h 51 Revere
—Geraldine student r 60 Pilgrim rd
—Henry A (Shirley B) fire maintenance MCCo h 59 Catalpa ter
—Henry T (Marion E) (Residential Window Cleaning Co) 156 Kensington av h do
—Mary E wid Henry A tel opr Wesson Maternity Hospital h (4) 39 Oswego
—Patrick S (Frances G) steamfitter Chicopee h 38 Farnsworth
McCavery Margaret J housekpr r 45 Crestwood
McCawley Margaret M h 112 Spring
McCellan William sta fireman WMassElecCo 76 Magnolia ter
McChesney Herbert L emp MCCo Monsanto av IO h at N Wilbraham
McCladdie Frank (Mattie) helper 145 State h 127 Monroe
McClain Irving (Mary A) in USArmy r 254 Union
McClean Fred C Jr (Elsie S) pres treas Fred C McClean Heating & Supplies Inc 47 Park h 11 Benz
—Fred C Heating Supplies Inc Fred C McClean Jr pres treas John A McClean v pres 47 Park
—George H Co Inc Herbert C F Anderson pres Charles J Donovan clk treas heating contrs 89 Dwight
—Hugh guard H County Jail 79 York h at W Spfd
—John A (Madeline E) v pres Fred C McClean Heating Supplies Inc 47 Park h 116 Orange
—John M mason Hartford Conn r 65 Oak Grove av
—Margaret M wid Fred C h 108 Orange
—see McLean
McClearn Seth B (Lena M) h465 Sumner av
McCleary Albert G tchr 415 State r 51 Pineywoods av
—Blanche A wid Robert F h 568 Armory
—Catherine T wid James J h 49 Mayfair av
—Edward J (Margaret J) foreman USRCo h 71 Littleton
—Edward T (Alice M) assembler 3664 Main h at Willimansett
—Eileen G winder Chicopee r 49 Mayfair av
—Frank A (Margaret L) h 2782 Main
—James E (Josephine A) starter StRy r 49 Mayfair av
—Kathleen L wid William L h 51 Pineywoods av
—Miriam E clk William L McCleary Co Inc 41 Colton r 51 Pineywoods av
—William L Co Inc Charles E Ferris pres treas Miriam E McCleary clk roofing contrs 41 Colton
McCleery Harry (Blanche M) shipper h 418 Liberty
—Harry J (Mary R) emp WMassElecCo h 58 Catherine
—Samuel R (Lillian) home service dir Am Red Cross 275 Maple h at Wilbraham
McClellan Frank A (Josephine A) emp City h (9) 807 Liberty
—John P (Margaret D) mach USA h 29 Layzon Brothers rd IO
—Joseph E (Frances R) fire fighter SFD 78 Adams
—Letty M wid Christopher h (4) 84 Allen
—Mary r 258 Walnut
McClelland Joseph (Marion A) (S & M Glass Co) 173 Walnut h at Chicopee
—William H (Marie H) slsman 385 Liberty h 318 Abbott
McClements Charles R (Elizabeth J) mgr Worcester h 74 Forest Park av
McClenaghan David M (Marion W) mech DMCo h 53 Ellsworth av
—Rollin W (Eleanor) in USNavy h 38 Clifton av
McClendon Alga (Sara) mach Ludlow h 84 Colton
—Horace W (Vivian I) emp 220 Dwight h (B) 38 Edmund Wynne cir
—Ida L wid Warren r 710 Union
McClintock Grace C wid Edward A h 139 Westminster

MC CLINTOCK HOAR & HOULIMAN
(David B Hoar Raymond D Houlihan and Ignatius M Hoar) associate Francis M McKeown lwyrs 3d fl 1323 Main tel 4-2191
—Margaret A r 139 Westminster

MC CLINTOCK & CRAIG INC
Eugene A Lyman pres Max R Uhlig treas engineers and architects (200) 458 Bridge —See p 132
McClosky Peter (Ada) chipman VNCo r 91 Bowles
McCloud Edith r 735 Liberty
—Walter L r 25 Elliot
—see McLeod
McCloy Graham S (Miriam B) refrigeration eng Westinghouse h 17 Manitoba
McClure Edward T Rev curate Church of the Holy Name r 323 Dickinson
—Firman (Sarah) emp GICCorp r 65 Oak Grove av
—Fred J (Orise M) polisher Smith & Wesson Inc h 123 Fort Pleasant av
—Samuel (Anna F) h (8) 18 Montpelier
—William M furns rms h 31 Church h do
McCluskey Arthur F (Christine D) eng B&M h 41 Hatch
—Raymond J (Mary C) hostler NYNH&H h 112 Revere
McClusky Nathaniel (Annie) yard man 69 Island Pond rd h 177A William
—Theodore F (Ruth L) tool mkr h 95 Edgemont
McCoart John J (Alice) bartender 80 Worthington h 21 Littleton
McCollister Blanche nurse 15 Temple r do
—James D (Mary E) firefighter SFD h 14 Morrell
—John H emp MCCo Monsanto av IO r at Longmeadow
—Shirley E dental asst Chicopee r 14 Morrell
—William B (Delia E) checker WSpfd h 15 Underwood
McCollum George L Jr (Catherine A) press opr MCCo h 58 Enfield IO
—Joseph C (Madelyn T) slsman r 17 Myrtle
—Lewis E r 46 Bradford
—Mary L wid Joseph r 46 Bradford
—May E wid Louis T h 57 Sunapee
—Walter mach VNCo r (1) 16 Patton
—William H (Genevieve M) rigger MCCo h 127 Newland
McColman John D (Sylvia B) in USAirForce h 34 Stanhope rd
McComb Eugene M (Theresa L) route slsman 120 Oakland h 132 Rosewell av
—George (Mary) h 3338 Main
—John r 2787 Main
McCombe Annette M Mrs press opr AmBCorp r 15 Walter
—Carol S Mrs multilith opr 365 State h (1) 59 High
—Hilda P wid Joseph emp lunch dept 33 Elliot h 15 Portland
—Hiram h 93 Farnsworth
—James (Alice V) watchman AmBCorp and florist 76 Silver h do
—James F laboratory technician 3664 Main h at Westfield
—Jennie J Mrs point setter AmBCorp r 22 Ledyard
—John (Jennie J) car insp B&A h 22 Ledyard
—Lillian wid David h 16 Portland
—William (Corinne A) foreman chief insp 4 Birnie av h (4) 15 Holland
McConachie Adele J tchr 35 Eastern av r 102 Florida
McConchie James F (Ruth S) treas Springfield Safe Deposit and Trust Company 127 State h at Monson

IMPERIAL Washable WALLPAPERS
SPRINGFIELD WALLPAPER & PAINT CO.
486 BRIDGE ST. TEL. 3-4111 SPRINGFIELD, MASS.
Kyanize PAINTS

CHESTER D. PAINE, INC. ELECTRICAL CONTRACTORS - 673 WHITE ST.
APPLIANCES-LIGHTING FIXTURES-Tel. 9-3863

McConnell John (Elaine A) shipping clk E Longmeadow h (6) 34 Bradford
McCool Celina wid Harry r 117 Hartford ter
—Henry (Eva C) mach opr Chicopee h 64 Silver
McCord Anna R Mrs emp USEnvCo h (1) 747 Columbus av
—Sally M waitress Highland Hotel 69 Alexander
McCormack Ann wid Thomas r 206 White
—Bernard D (Marcia L) mech 115 Dwight h 171 Northampton av
—Charles L (Frances E) mach E Hartford h 141 Firglade av
—Elsie V r 141 Firglade av
—Elvin O landscaper California r 141 Firglade av
—Francis H (Elizabeth F) toolwkr VNCo h 442 Carew
—George J (Sophie A) plastic wkr MCCo h 318 Goodwin 10
—James (Irene) slsman h (1) 931 Worthington
—James (Winifred) porter 1411 Main h 814 Worthington
—James J (Marion F) acct Westinghouse h 25 Garland
—Joseph V rem to Pittsfield
—Kathryn R emp 1400 State r do
—Mary T clk 58 Albany r 316 Armory
—Michael (Mary A) cutter USEnvCo h 316 Armory
—Milo M (Verna E) h 141 Firglade av
—Raymond L (Mary T) clk PO h 54 Lexington
—Rhea C priv sec AmBCorp r 54 Lexington
—Rose A wid James J emp City Hall h 171 Northampton av
—Thomas emp 1478 Main r 25 Mattoon
—Thomas I (Helen K) clk USA h 246 Pine
—Thomas P (Agnes M) firemans helper MCCo h 206 White
—Veronica J clk WSpfd r 316 Armory
—Vinal E (Katherine) driver 60 Island Pond rd r 141 Firglade av
McCormick Ann B Mrs clk TelCo 70 Mill
—Arthur M (Anne L) rem to Worcester
—Charles B (Dorothy A) supv 134 Cass h 21 Beechwood av
—Charles E (Ann B) slsman WSpfd h 70 Mill
—Cornelius J h 74 Linden
—Donald J (Patricia M) pattern mkr 92 Hayden h 91 Margerie
—Donald W (Susan E) tire wkr USRCo h 110 Beauregard 10
—Edna S wid Elmer F clk SOD h 141 Daviston
—Edward A maint man Federal Land Bank 201 Dorset
—Edward J (Evelyn) plumber h 36 Saratoga
—Elizabeth A nurse Mercy Hosp r do
—Elizabeth C tchr Agawam h 408 Belmont av
—Emily M tchr Agawam r 408 Belmont av
—Ethel K wid Walter H h (360-361) 2142 Main
—Evelyn r 2167 Main
—Frances C nurse Veteran's Administration h 94 Oswego
—Frank J janitor 91 Pine h do
—George E mech Bermuda r (28) 66 Oswego
—Gerald F (Lorraine T) chemical eng Northampton r 95 Jefferson av
—Harold T (Clara E) h 9 Norfolk
—James J (Janice M) plumber emp 95 Jefferson av h 64 do
—John in USAirForce 169 Westminster
—John B (Mary J) plumber 95 Jefferson av h do
—John B Jr (Adrienne A) chauf State Hwy Dept h 95 Jefferson av
—Margaret M tchr 46 Oakland and counselor 340 Sumner h 37 Herman
—Mary A r 60 Lincoln
—Mary C Mrs office sec (410) 1570 Main h at Southwick Conn
—Michael (Angelina C) steamfitter h 48 Fremont
—Michael A (Marcelle L) rem to Minneapolis Minn
—Nellie T r 91 Pine
—Richard E (Elizabeth) dentist (303) 1421 Main h 62 Temple
—Robert C (Josephine) emp 333 Chestnut h 51 Vinton
—Sylvia T Mrs waitress 505 Sumner av h 4 Leyfred ter
—Thomas emp USA h (12) 25 White
—Thomas J (Elinor M) mech eng Chicopee h 127 Oregon

McCORMICK
—Walter M (Margaret D) grinder AmBCorp h (2) 54 Patton
—William F dispatcher 4th fl 31 Hillman h at Holyoke
—William J (Albina P) custodian 300 White h 152 Carew
—William J (Mary C) letter carrier PO 436 Dwight h at Longmeadow
—see Cormac and MacCormack
McCorrison Clara E tchr 465 Plainfield h 154 Belmont av
McCort John W (Lois) rem to Chicopee
McCoubrey Constance H Mrs clk 2108 Columbus av h at Chicopee Falls
—Phyllis L clk WSpfd r 64 Clifton av
—Raymond (Marjorie C) tire mkr C Falls h 199 ElPaso
—William (Lillian M) parts mgr Chicopee h 64 Clifton av
—William K (Marion A) lwyr Chicopee r 64 Clifton av
McCowan John C (Doris R) slsman E Longmeadow h 35 E Alvord
—John R (Anne C) in USNavy h (7) 47 School
McCoy Carrie E wid Newell W h 92 St James blvd
—Charles F (Dorothy H) clk Smith & Wesson Inc h 93 Davis
—George F (Winifred E) tire curer USRCo h 102 Groveland
—James H (Verna M) furn rms 72 Harvard h do
—James W (Bertha T) h 339 Newbury
—Jeannine C tchr 1340 Main h 164 Maple
—John M (Juanita) tire wkr C Falls h 161 Greenwood
—Lillian B emp 21 Clinton r 85 Lebanon
—Marion (Eva J) h 25 Lebanon
—Myrtle wid Newell W r (3) 147 Wilbraham av
—Newell W died May 24 1951 age 72
—William T (Marion E) tool eng Titeflex Inc Hendee h at Agawam
—Winifred E clk MMLInsCo r 102 Groveland
McCracken Charles W (Eleanor M) photographer 896 Main h at Chicopee
—Eleanor G Mrs office sec (1) 10 Chestnut h at Wilbraham
—Marion I clk 369 Plainfield h at Longmeadow
—Samuel J (Sara E) h1353 Page blvd
—Sara E Mrs steno 184 Mill r 1353 Page blvd
—Sarah N bkkpr 100 Broadway h at Chicopee
—Stewart C student r 1353 Page blvd
McCrae Louise Mrs laundry wkr 629 Main h 124 Essex
McCraken Constance B mach opr USEnvCo r 40 Prentice
—William (Mary Ellen) pattern mkr Spfd Bronze & Aluminum Co h 40 Prentice
McCray Burton A rest wkr 1691 Main h 80 Linden
—Eva M Mrs clk 1528 Main r 369 Bay
—Flora V Mrs died Dec 12 1951 age 48
—Franklin W (Katherine A) cutter 40 Albany r 71 Clantoy
—John lab r 43 7th
—John A (Mary M) tool room grinder 3664 Main h at Longmeadow
—Leonard (Frances W) tire wkr C Falls h 75 Essex
—Leonard F (Eva M) janitor YMCA h 369 Bay
—Lottie H 80 Linden
—Marion E clk TelCo r 105 10th
—Nellie H r 80 Linden
—Nettie J Mrs h 426 Worthington
—Ralph F (Lena C) foundry CVMfgCo h 296 Quincy
—Robert student h 105 10th
—Sarah H insp 435 Dwight r 80 Linden
—Walter F (Susie E) h 223 White
McCrea Horace O (Gertrude L) sls dept supv G&BMfgCo h 90 Eleanor rd
McCreamer John E (Kathleen M) trk driver 1935 Main h 75 Bradford
McCreanor Alma A Mrs mach opr DMCo
—James r 151 Glenwood
—James H (Lolita S) bartender 608 Dwight h 15 Wellington
—Thomas G (Alma A) emp MCCo h 151 Glenwood
McCreary William L (Fay) carp emp 429 Walnut h 28 Drexel
McCreech Robert B tchr 235 State r 8 Ventura
McCreedy Leo F (Elizabeth E) mech eng City h 46 Stuart
McCrory Patrick L (Mary E) h 9 Edgewood

McCrudden Daniel C letter carrier r 213 Commonwealth av
—John (Jane A) h 213 Commonwealth av
McCrum Lawrence (Olivia) student rear 263 Alden
McCrystal Henry P (Anna E) mach B&A h 588 Armory
—Patrick J (Esther R) assembler Chicopee h 361½ Chestnut
McCuall Victor C in USAirForce r 122 Chestnut
McCue Arley (Theresa A) in USArmy 28 Warriner av
—Everett P prin Eastern Av School and School St School h 83 Gilman
—Felix F (Frances B) eng USA h at WSpfd
—see McHugh
McCullah Howard R (Jean H) clk PO 436 Dwight h at WSpfd
McCullock Willard P (Georgia F) policeman h 25 Amherst
McCullough Catherine clk 3664 Main h at W Spfd
—David (Blanche L) assembler 321 Albany h 50 Putnam cir
—Forrest E (May J) shipper 120 Oakland h 31 Washburn
—Fred H (Frances M) pres treas Springfield Bronze and Aluminum Company Page Blvd h at E Longmeadow
—Frederick J (Irene M) receiving clk Westinghouse h 101 Ardmore
—James (Jessie T) foreman Ludlow h 67 Northampton av
—James S (Rita) chestman 120 Oakland h at N Agawam
—Richard A (Christine A) in USAirForce h 124 Mulberry
—Robert F (Rita M) rem to E Longmeadow
—Robert J (Anne R) v pres Springfield and Aluminum Company Page Blvd C Hendee h at Longmeadow
—William H (Bernice N) slsman Chicopee h 30 Piedmont
McCullom Paul lab USA r 53 Mason
McCullum Eola H Mrs mach opr USA h 187 Quincy
McCurdy Helen F Mrs supt 212 Carew (4) do
—Thomas A (Helen F) clk MDFCo h (4) 212 Carew
McCurrey Jack (Catherine H) in USAirForce 123 Bowles
McCurry Charles A (Marjorie E) expediter CV MfgCo h 280 Page blvd
—Edward C (Georgianna G) tool designer CV MfgCo h 151 Worcester 10
—Helen P steno AmBCorp r 16 Goodwin 10
—Mae U steno ASCo r 16 Goodwin 10
—Margaret wid James L h 155 Worcester 10
—Mary J wid Charles H h 16 Goodwin 10
McCusker Agnes I Mrs checker 629 Main r 15 Farnsworth
—Arthur A (Edna) v pres Hampden Grinding Wheel Co 118 Fisk av h at Southington Conn
—Frank P h 34 Harriet
—Gerald (Myrtle G) janitor AmBCorp h (650) 2142 Main
—James M died June 15 1951 age 66
—M Grace r 34 Harriet
McDavitt Lura H Mrs tchr rear 32 Spring h at Westfield
McDermott Christina wid John J housekpr r 780 Chestnut
—Edward J (Arline) treas M-A-C Finance Plan Inc of Springfield (206) 1383 Main h at Shrewsbury
—Frank J (Rose A) emp 80 Cedar h 83 do
—Gertrude S clk 1868 Main r 42 Stebbins
—Helen E industrial nurse 3664 Main h at Chicopee
—Henry F guard AMBCorp r 111 Melha av
—James J r 111 Melha av
—John J (Julia) janitor 75 Dwight h do
—Mary A housewkr h 460 Union
—Mary R wid Thomas B asst office mgr 1514 Main h 17 Kulig
—Patrick J (Nora M) foreman WSpfd h 42 Alfred
—Rose A Mrs conf 80 Cedar r 82 do
—Thomas J (Laura R) process eng (3rd fl) 329 Dwight h 20 Laurel
—Thomas R draftsman USA r 17 Kulig
—Walter F (Alice M) mgr 1255 Main r 47 Mattoon
—see MacDermott

CHEMICALS Industrial • BARKER CHEMICAL CO. • "A" COR. CIRCUIT AVE. WEST SPRINGFIELD • TEL. 3-1007 • BLEACH Laundry Supplies

The Union Central Life Insurance Co. 1200 MAIN STREET
CHARLES S. MERRIAM, Manager TEL. 4-3166

RALPH D. JONES, Inc. CHRYSLER — PLYMOUTH
721 Worthington St. • BODY REPAIRING - PAINTING • Tel. 6-6301 • Sales - Service - Parts - Wholesale and Retail

Telephone 6-7742
CURRAN-JONES, INC. Funeral Home
WEST SPRINGFIELD
109 MAIN STREET
"Offering A Community Service"

McDevitt Alice V wid John F h 315 Chestnut
—Emily C Mrs emp Wesson Memorial Hospital h (10) 935 Main
—Francis H (Helen) cook 70 Liberty h 82 Edmund Wynne cir
—Fred slsman h (126) 786 State
—John chemical eng Pittsfield r 315 Chestnut
—Joseph M (Ruth) trucker MCCo r (10) 935 Main
—Robert in USArmy r 315 Chestnut
McDonagh Helenor F service rep TelCo r 36 Dartmouth
—Myles T (Aurelia L) mach AmBCorp h 66 Milton IO
McDonald Albert O (Edna V) emp City h 14 Bernard
—Alfred O (Lucy M) h (1)-16 Bayonne
—Alice E office sec Westinghouse r 39 Cleveland
—Alice G clk Westinghouse r 389 Newbury
—Arthur trk driver r 27 Sargeant
—Bernice waitress 206 Worthington r 193 do
—Bertha Mrs emp 166 State r do
—Catherine Mrs r 50 Edwards
—Catherine wid James E r 235 Emerson
—Catherine V supv 1414 Main h 12 Jardine
—Charles (Dolores) in USArmy h 202 Oak Grove av
—Charles T (Mary V) h 402 Allen
—Christoper E (Elmira) (McDonald's Greenhouse) 351 Parker h 361 do
—Clara G clk TelCo r 312 Union
—Clara G wid Terrence J h 312 Union
—Clifford N (Mary B) elec emp 211 Worthington h 61 W Alvord
—Clyde J policeman h 389 Newbury
—Clyde J Mrs (Alice G) died Oct 2 1951 age 46
—Clyde J Jr in USArmy r 389 Newbury
—Dorothy A nurse 125 College h do
—Duncan C r 179 College
—Edward C (Helen M) milk 96 Cleveland h do
—Edward J (Evelyn M) sergt police h 38 Leitch
—Elizabeth Mrs inventery clk 928 Columbus av r 235 Emerson
—Eva M wid Samuel J r 279 Boston rd
—Garrett J linotype opr Holyoke h 50 Bessemer
—George F (Theresa M) service man 14 Wilbraham rd h 14 Gordon
—George M (Eva V) guard AmBCorp h (6) 33 Thomas
—Harold (Parrie L) tire cutter USRCo r (6) 246 Quincy
—Harold J (Certrude E) personnel mgr DM Co h 18 Wheeler av
—Helen M wid Chester A bkkpr 245 Worcester IO h 130 Myrtle IO
—Helena M nurse Boston 130 Myrtle IO
—Henry J packer GBCo r 72 Jardine
—Herman F (Bessie S) foreman Westinghouse h 341 Parker
—Helen M wid Chester A bkkpr 245 Worcester h 130 Myrtle IO
—Hervey C (Mary A) (Mac's Atlantic Station) 704 Worthington h 384 Walnut
—James emp 52 Sharon r 51 Essex
—James r 19 Mattoon
—James E shipper 70 Leete r 185 Kent rd
—James M (Ethel M) mach CVMfgCo h 185 Kent rd
—James R (Bertha) in USArmy r 166 State
—Jennie emp 1414 Main r 34 Andrew
—Jemmie Mrs housewkr h 175B William
—Joan E clk MMLInsCo r (2) 336 Central
—John r 166 State
—John A (Marion) h 73 St James av
—John D died June 22 1951 age 74
—John D (Grace A) plant eng WSpfd h 67 Hartford ter
—John H (Margaret M) policeman h 498 Wilbraham rd
—John H (Bessie R) emp Wesson Maternity Hosp r 65 Nelson av
—John J clk Hotel Kimball h 75 Dwight
—John J (Corinne J) asst mgr 140 Chestnut h 69 Layzon Brothers rd IO
—John O (Eva J) elec B-DCBCo r 538 Chestnut
—John P in USNavy r 185 Kent rd
—John P emp City r 83 St James av
—John R (Gertrude T) slsman 42 Emery h 71 Dover
—Joseph welder USA r 192 Leyfred ter
—Joseph H (Laura D) h (6) 439 Chestnut
—Josephine nurse emp 1414 State r do
—Josephine K Mrs librarian Westover Field r 79 Roosevelt av
—Katherine r 22 Byers

McDONALD
—Lester (Bertha) emp USA h 685 Union
—Lillian R nurse Mercy Hospital r 538 Chestnut
—Loretta K tchr 221 Bay h 83 St James av
—Margaret wid Michael J r 50 Bessemer
—Margaret E clk Chicopee r 130 Myrtle IO
—Margaret M wid John D h 6 Portland
—Marion B Mrs waitress 1454 Main h 6 Geraldine ct
—Marjorie Mrs dept mgr 1514 Main 65 Carew ter
—Martin F (Mary R) cable splicer TelCo h 293 Dwight st ext
—Mary B Mrs nurse (35) 36 Court r 61 W Alvord
—Mary E wid George B h 39 Cleveland
—Mary G married George Montgomery rem to Leominster
—Mary R Mrs slswoman 1365 Main r 75 Dwight
—Michael B (Nellie M) h 16 Ranney
—Michael J (Mary R) h 59 W Alvord
—Miriam nurse 39 Cleveland r do
—Neil D (Elizabeth) adjuster 3d fl 1200 Main h 235 Emerson
—Nora T wid John F r 83 St James av
—Orcina A floor woman Thompsonville Conn 4 Howard pl
—Patrick J (Mary E) steam eng 263 Alden h 10 Gunn sq
—Paul J (June S) cable splicer 295 Worthington h 129 Putnam cir
—Paul T (Mary M) civil eng City h 20 Noel
—Pearl E wid Edward J rem to Holyoke
—R Elaine married James H Glassford rem to Mountain Home Idaho
—R Frank (Gladys) constr eng SGLCo h 23 Huntington
—Ray W (Fabiola M) policeman h 69 Lucerne rd
—Raymond (Josephine E) lab USA h 587 Dwight
—Richard F emp City r 517 State
—Robert J (Virginia M) emp PO h 2964 Main
—Robert L (Alvina P) asst service mgr 704 Worthington h 151 ElPaso
—Roderick (Marjorie C) chief examiner 1250 State h 18 Fenway dr
—Sager T asst trust officer Third National Bank and Trust Company of Springfield 1391 Main r inq do
—Shirley R A coml artist 1414 Main r 11 Somerset
—Thomas F (Beryle) clk PO h 92 Hall
—Veronica E nurse USArmy 39 Cleveland
—William (Effie N) carp 536 Chestnut h do
—William C (Josephine K) eng City h 79 Roosevelt av
—William E (Susan C) slsman ASCo h (2) 336 Central
—William H (Elizabeth C) h 65 Russell
—William M (Marjorie) assembler Westinghouse h 65 Carew ter
—William P (Catherine A) condr NYNH&H h 11 Somerset
—William R (Alice E) welder Westinghouse h 48 Eastern av
—William R (Anna L) service man 29 Logan h 41 Milford
—William R (Jean N) carp h 72 Melville
McDonald's Greenhouse (Christopher E McDonald) 351 Parker
McDonnell Adah G wid Thomas A h 118 Shefford
—Alice G wid John T r (1) 17 Noble
—Charles J (Doris A) starter Stlly h 23 Cortland
—Daniel J (Josephine M) h 119 Parkside
—Edward A (Rachel B) atdt 50 Broadway h 41 Mayflower rd
—Edward P clk USA r 38 Robinson
—Francis P (Bernice R) insp USA 56 Terrence
—Francis T waiter Highland Hotel Hillman h at Holyoke
—Irene C Mrs clk 186 State r 151 Marsden
—James (Charlotte G) emp MCCo r 24 Schley
—James E (Mary C) emp 115 Dwight h 15 Maynard
—John (Mary L) pharmacist Agawam h 27 Van Horn pl
—John F (Mary G) clk PO h 106 Larkspur
—John J (Mary S) guard MCCo h 45 Judson
—John T baggage master NYNH&H h (1) 17 Noble
—Mary E student r 106 Larkspur
—Mary L Mrs office sec (304) 1490 Main r 27 Van Horn pl

McDONNELL
—Maurice J (Helen P) cost estimator Chicopee h 141 Freeman av
—Nora E social wkr 761 Worthington r 29 Van Horn pl
—Patrick (Nellie) h 29 Van Horn pl
—Peter F (Viola V) emp City h 36 Robinson
—Rachel B Mrs tchr 51 Homer r 41 Mayflower rd
—Sue M wid James J h 327 State
—Thomas F (Agnes M) h 263 Dwight st ext
—Thomas J (Irene C) h 151 Marsden
—see MacDonnell
McDonough Ann D Mrs tchr 118 Alden (8) 23 Oak
—Anna L Mrs social wkr (546) 196 Worthington h 284 Dwight st ext
—Annie E buyer ASCo h 17 Jefferson av
—Charles J oil despatcher 288 Worthington h at Southwick
—Coal Co (Mary G McDonough) (205) 1597 Main
—Doris M Mrs h 96 Wilbraham rd
—Henry T (Rose E) mason h 17 Jefferson av
—James J (Rose A) research wkr Upton h (6) 2690 Main
—Jane V chief clk Credit Bureau Inc h 854 Worthington
—John (Elsie C) custodian 235 State h 51 Langdon
—John O in USNavy r 17 Jefferson av
—John T lwyr (601-602) 1200 Main r284 Dwight st ext
—Katherine M tchr Public Schools 17 Jefferson av
—Mae Mrs h (5) 959 Main
—Marie M married Russell G Thompson
—Mary G (McDonough Coal Co) (205) 1597 Main r 17 Jefferson av
—Mary M priv sec Westfield r 58 Eton
—Mary M wid John h 58 Eton
—Michael foreman BBNCo h 583 State
—Robert J lwyr NY r 284 Dwight st ext
—Rose A Mrs tchr 424 Armory r (6) 2690 Main
—Rose Mary clk (808) 145 State r 17 Jefferson av
—Thomas mach opr Westinghouse r 14 Monmouth
—Thomas Jr (Ann D) timekpr VNCo h (8) 23 Oak
—Thomas P (Valeda M) trk driver 13 Lyman h (14-15) 45 Holyoke
—William rest wkr 1622 Main r 304 Bridge
—William B (Jack's Man Shop) 2756 Main and clk PO r 17 Jefferson av
—Winifred O r 17 Jefferson av

McDougall-Butler Paints & Varnishes
Day Lumber Corp distributors 45 Fisk av —See p 177
—William in USAirForce h 62 Forest Park av
McDowell Daniel r 166 State
—Earl H tchr 424 Armory h at Chicopee Falls
—James (Elizabeth) in USAirForce r 104 Mulberry
—James F (Dorothy E) tchr Westfield h 103 Wheeler av
—Leroy L (Evelyn M) washer opr 120 Oakland h 71 Tyler
—Marcellus J (Esther N) presser 21 Clinton h 108 Greenwood
McDuff Dosildeas O (Malvina A) h 39 Greenwood
—Norman D box wkr WSpfd r 39 Greenwood
—Ovila A (Gertrude G) emp PPCo h 37 Greenwood
McDuffee Mary M wid Walter r 62 Westminster
—see MacDuffie
McElhaney John E (Theresa E) acct 104 Birnie av h 28 Chase av
McElhone Thomas (Florence M) agt Dept of Public Welfare h 893 Armory
McElligott Anna B wid John J h (15) 980 State
—James r 13 College
—John M (Lottie M) mach opr HC&PCo h 26 Carew
—William r 26 Carew
McElroy George in USArmy r 151 Bowdoin
—John emp City h 46 Rush
McElwain Charles C (Greta P) pres Mutual Fire Assurance Co of Springfield (807) 145 State h 230 Forest Park av
—Robert H (Georgia E) printer WSpfd h 115 Maynard
—Ruth I bkkpr W Spfd r 115 Maynard

5-6 COURT HOUSE PLACE SPRINGFIELD REAL ESTATE EXCHANGE TEL. 3-4825
We Specialize in Real Estate Investments

HAMPDEN SAVINGS BANK
INC. 1852 19 HARRISON AVENUE
Safe Deposit Boxes at Popular Prices
Register Checks For Paying Bills
Cost Only 10c For Each Check Used

McElwaine Guy (Anna F) rem to Texas
—Hudson P rem to Texas
McEnelly Edward J (Mary L) h (8) 198 White
—Ruth E cook Waltham r (8) 198 White
McEnroe Charles E r 117 Hugh
McEvady Mary Mrs care taker h 52 Avon pl
McEvitt John F (Pearl L) supv of inspection USA h at Willimansett
McEvoy James E mach E Hartford Conn 99 Andrew
—Ruby B Mrs nurse SHosp h (6) 17 High
McEwan Charles E (Hilda E) steam tinder Chicopee h 115 Peer
—Charles E Jr (Mary) shipper 120 Oakland h 63 Peer
—Donald P in USNavy r 251 Allen
—Elizabeth carpet sewer 1414 Main h 42 Berkshire IO
—Emily wid John r (1) 545 State
—George E emp City r 115 Peer
—Helen K clk MMLInsCo h 65 Dorset
—James (Marion J) platform wkr RyEx h 17 Miner
—John (Alice I) h (1) 545 State
—Mary Y priv sec 1414 Main r 65 Dorset
—Peter (Anna S) trk driver 361 Taylor h 251 Allen
—Peter (Sybil) emp Smith & Wesson Inc h (5) 41 School
—Ruth S Mrs office sec (605) 1200 Main h at Agawam
—Sybil Mrs cashier 286 Bridge r (5) 41 School
—Thomas (Margaret) storekpr MCCo h 21 Viola
—Thomas M (Lena F) asst sec asst treas Titefelx Inc Hendee h 62 Dunmoreland
—see MacEwen
McEwen Annie L wid Ernest J h 414 Union
—George r 76 Liberty
—Marjorie E typist AmBCorp r 414 Union
McFadden Dorothy E tel opr TelCo r 75 Homestead av IO
—Edward M (Mary D) h 404 Armory
—Phyllis M tel opr TelCo r 75 Homestead av IO
—William died Apr 23 1951 age 81
—William J (Julia G) slsman SGLCo h 75 Homestead av IO
McFarland Elizabeth M waitress 1411 Main r 69 Pearl
—Virginia H wid William J h (2) 15 Armory
McFarlane Rowland H elec Chicopee h 82 Mathuen
McFayden Mary atdt 1400 State r do
McFeeley Jean H wid George C h 6 Athol
McGaffin James student r 30 Berkeley
McGann Charles L (Jane A) technician CVMfg Co h 457 Goodwin IO
—Thomas E chauf City h 163 Russell
McGargel Urban F parts mgr 709 State h at Ludlow
McGarr William mgr 197 Liberty h at Hartford Conn
McGarret Leslie P (Gladys F) emp USA r 93 Bowdoin
McGarrett Andrew H foreman 211 Worthington h at WSpfd
—Frederick P (Helen) emp 97 Dwight h (4) 53 High
—Gladys E rem to Chicopee
McGarrity Hugh F (Celia) foreman 38 Walter h at Holyoke
McGarry Francis (Eleanor M) student h 46 Farley
—John W (Lillian) chauf 78 Riverview ter h 35 Manitoba
—Joseph F mgr (4) 1051 Main r inq do
—Robert J clk E Longmeadow r 35 Manitoba
—Thomas J lithographer 140 Wilbraham av r 35 Manitoba
McGarvish George H trk driver r 36 Willow
McGaughan Mary J clk 150 Cambridge r (4) 11 Loring
—Mary M wid Peter conf 150-152 Cambridge h (4) 11 Loring
McGaw Robert B (Cora S) pres Hampden Savings Bank 19 Harrison av h 75 Pineywoods av
McGeary Raymond J (Janet I) in USNavy h 68 Palmer av
McGee Arthur J (Ruth M) foreman City h 17 Nye
—Bernard H (M Bernice) custodian 118 Alden and 670 Union r 47 Hollywood
—Francis P mach BMTCo r 64 Sylvan
—Frank E trucking 25 Stafford h do
—George W bartender 268 Dwight st ext 268 do

McGEE
—Harriet F wid Henry T (Harriet's Doll House) 49 Norman h do
—John J toolmkr Westinghouse h (3) 475 State
—Margaret J bkkpr (523) 1200 Main r 64 Sylvan
—Mary E wid Edward F r 247 Water IO
—Nora J wid William r 929 Liberty
—Patrick F h 64 Sylvan
—Patrick F Mrs (Katherine E) died Feb 21 1952 age 72
—Raymond M in USMerchant Marine r 247 Water IO
—Richard J (Ruth H) rem to Wilbraham
—Robert H draftsman (7) 1433 Main r 49 Norman
—William trucking 25 Stafford r do
—William H (Margaret M) ice 127 Wellington h do
—see Magee
McGeown Jas h 128 Hampden IO
—James H (Pine Street Greenhouses) 237 Pine r 128 Hampden IO
McGettrick Edward B (Helen A) mach opr AmBCorp and (Eddie & Cliff's Service Station) 333 Orange h 23 Claremont
—Harold E (Rosilda) h 2713 Main
—Helen A Mrs clk rear 162 Taylor r 24 Claremont
—John bev New London Conn 108 Colton
—Michael D elec r 108 Colton
—Owen painter h 108 Colton
McGhee Jack G (Janet M) mach opr VNCo h 108 Beauregard IO
McGibney Edward J (Dorothy S) tchr 1300 State h 104 Whittum av
—Gertrude E prin clk (130) 36 Court r 82 Dunmoreland
—Rose M tchr 141 Washington h 82 Dunmoreland
—Sarah A wid John J died Apr 22 1951 age 74
—Sarah E clk (106) 36 Court r 82 Dunmoreland
McGill Harry A (Dorothy A) bench wkr USA h 53 Cortland
—Harry L (Agnes M) clk CVMfgCo h 29 Elizabeth
—William H (Olga A) asst foreman USA h at Northampton
McGillicuddy Alice M Mrs bkkpr 852 Main 35 Cedar
—Cornelius J (Gertrude C) h 40 Maple
—Grace E social wkr 621 Worthington h 33 Madison av
McGillivray Annie Mrs cust clk B-DCBCo 34 Merwin
—Lewis (Jane E) punch press opr B-DCBCo h 32 Merwin
McGinity Edward J (Mary F) special agt (406) 1421 Main h 202 Pearl
—Mary F Mrs slswoman 1414 Main r 202 Pearl
—Paul J (Mary F) mgr 196 State h 202 Pearl
McGinn John J (Bertha B) maint man MCCo h 1584 Dwight
—William L (Winifred L) eng USA h 819 St James av
—William L Jr r 819 St James av
McGinnis Arthur F r 135 Genesee
—Clara Mrs r 132 Garfield
—Clara A wid James r 471 Chestnut
—Henry polisher Westinghouse r 214 Russell
—John C h 33 E Hooker
—Mary C wid Edward r 99 Elliot
McGlennon Thomas (Margaret) janitor 1414 Main h 133 Patton
McGlinchey Elizabeth V wid David r 132 Patton
McGlone Patrick H (Abbie) waiter Highland Hotel h 239 Dwight st ext
McGlynn Barbara A nurse NY r 89 Magazine
—David M (Margaret E) chief clk 2108 Columbus av h 89 Magazine
—George L (Pearl J) patternmkr 15 Mill River la h 18 Haumont
—George O (Gertrude C) (McGlynn & O'Neil) (404-405) 1383 Main h at WSpfd
—John F student r (8) 10 Piney pl
—& O'Neil (George O McGlynn and John J O'Neil) optometrists (404-405) 1383 Main
McGoldrick Gertrude S wid J Barry probation officer Probation Office 208 Broadway h at Holyoke
—Hugh J maintenance man B&A r 13 Ringgold
—Laura wid William h 13 Ringgold
McGoodwin Maceo D (Charlotte T) physician (20) 1862 Main h 46 Malcolm rd
McGorry Francis X (Rita E) in USNavy r 67 Victoria

McGough Francis (Lorrain) student h 406A Alden
McGovern Bridget A Mrs h 75 Walt
—Edward D (Catherine M) sprayer MBCo h 712 Sumner av
—Francis P (Mary P) warehouse supt A&PCo h 97 Hastings
—Gertrude wid Edward J h 47 Silver
—James P (Madeleine J) meat trainer 29 Worthington h 121 Catalpa ter
—Jean A clk MCCo r 712 Sumner av
—Joseph F (Helen C) prod mgr Westfield h 23 Decker pl
—Mary matron Union Station r 35 Elliot
—Peter (Delia T) tire wkr USRCo h 5 Roy
—Philip C bus opr StRy r 75 Walt
—Phyllis L tel opr 4th fl 31 Hillman 5 Roy
—Raymond mach opr USA r 47 Silver
—Sarah G r 368 St James av
—Teresa typist SOD r 97 Hastings
—Thomas F (Margaret M) shipping clk CVMfg Co h 18 Berkshire IO
—Walter D (Florence C) emp A&PCo h 87 Robert Dyer cir
—William in USNavy r 97 Hastings
—William J mgr grocery dept 730 Sumner av r 75 Walt
McGowan Charles M h (153) 786 State
—Dennis J (Theresa M) h 103 Merrimac av
—Edward J (Gertrude E) h 29 Cedar
—Edward T (Nellie) core mkr CVMfgCo h 185 Main IO
—Edward T Jr (Eileen Y) rem to Ludlow
—Elizabeth A Mrs bkkpr 630 Main r 560 Armory
—Elizabeth R r 103 Merrimac av
—Florence V Mrs packer DMCo h (11) 184 Carew
—Hannah N r (1) 31 Maple
—Henry L (Eveline H) mgr 1107 Columbus
—James E parts man 102 Nursery h (21) 364 Belmont av
—John h 249 Tremont
—John F emp 36 Willow r do
—John J mail handler B&A r 76 Walt
—John T (Amalia L) safety eng CVMfgCo h 7 Worcester IO
—Katherine M candler A&PCo r 76 Walt
—Mary Mrs emp Earl Hotel r 2167 Main
—Mary A tel opr TelCo r 97 Greene
—Michael J (Mildred M) coremkr CVMfgCo h 198 Edendale
—Michael J (Nellie T) molder CVMfgCo h (3) 178 Carew
—Nellie T r (21) 364 Belmont av
—Patricia A clk MMLInsCo r 527 Armory
—Patrick J rem to Pittsburg Pa
—Paul E (Virginia N) in USNavy h 24 Slater av
—Paul J (Mary B) firefighter SFD h 527 Armory
—Rose A wid Frederick J h 215 White
—Thomas J clk 611 Main r (21) 364 Belmont av
—Thomas W Jr credit mgr 126 Liberty r (28) 413 Belmont av
—William F emp Park Dept h 76 Walt
—William F Mrs (Mary T) died Mar 7 1952 age 56
—see Magowan
McGown Ethel Mrs r 35 Woodside ter
—Hazel G nurse (22) 8 Oak Grove av r do
—Jennie M wid Chester S h (22) 8 Oak Grove av
McGrady Eda wid Donald J clk 1470 Main h (3) 33 Arch
—Edward J (Lena A) bartender 2619 Main h 191 Phoenix ter
—John P (June W) foreman 93 Orleans h 100 Phillips av
—Mary F wid Peter J h 112 Lake dr IO
—Matilda M wid John G r (3) 33 Arch
—Peter T (Helen M) slsman 398 Bridge h at Agawam
—Walter J mech Chicopee r 112 Lake dr IO
McGrail Florence H wid John A tchr Public Schools h 179 Acorn
—Raymond S (Lillian A) ins agt (2d fl) 119 State h 80 Athol
McGraw Jessie K wid William J nurse (5) 122 Federal h do
McGrath Andrew R insp USA h 154 Phoenix ter
—Anna E wid James D r 42 Ozark
—Arthur polisher (401) 1490 Main 67 Johnson
—Arthur F (Gertrude E) elec 167 Long Hill h do

PERSIAN AND CHINESE RUGS
Toros Omartian & Son, Inc.
390 BRIDGE STREET
BROADLOOM CARPETS
DIAL 6-1531

CITY COAL CO. Coal - Fuel Oils - Conn. Coke
Oil Burners - 145 Armory St., Tel. 4-7396

FIELD, EDDY & BULKLEY INSURANCE
1200 MAIN STREET PHONE 4-1112
Policies of Every Kind in All the Best Companies

TELEPHONES: 4-0781 4-1946
V. H. BRINN REAL ESTATE
MORTGAGE SERVICE - APPRAISALS - CONSTRUCTION - INSURANCE
Room 319 115 State Street

McGRATH
—Arthur F Jr elec emp 167 Long Hill r do
—Bernard W (Hazel) mgr (611) 1200 Main h at Northampton
—Bernice E cashier (406) 1421 Main r (7) 292 Union
—Caroline h (92) 786 State
—Catherine solderer r 977 Main
—Catherine T emp SHosp h 176 Abbe av
—Dora L wid William J h (7) 292 Union
—Elizabeth H clk USA r 71 Margerie
—Ellen A housekpr r 177 Springfield
—Florence emp Westinghouse r 977 Main
—Francis J internal revenue agt (434) 436 Dwight r (1) 474 Liberty
—Francis W (Theodosia R) autos WSpfd h 24 Acrebrook rd
—George A (Winifred E) punch press opr G&B Co h (7) 110 Cedar
—Helen M wid James J h (1) 474 Liberty
—Irene J steno Westinghouse r 154 Phoenix ter
—James G (Grace A) buyer Agawam h 44 Ozark
—James R supt 837 State h at WSpfd
—Joan M nurse Mercy Hosp r do
—John J r 52 High
—John J Jr (Katherine S) slsman 121 Lyman h 26 Webster
—John P (Elizabeth H) gen foreman 306 Taylor h 71 Margerie
—John P (Theresa S) acct emp 121 Lyman h 63 Beaumont
—Joseph emp 1253 Main h 977 do
—Joseph emp 115 Dwight r 26 Wolcott
—Josephine M wid Michael W clk 577 Carew r do
—Juliette Mrs cleaner 395 Dwight h 274 Locust
—Katherine T r 209 Pendleton av
—Leo r 702 Sumner av
—Lydia C wid Jeremiah J h 139 Cedar
—Margaret H tel opr TelCo r (7) 74 Grenada ter
—Mary E r 83 Spring
—Mary F supr G&BMfgCo h (7) 77 School
—Mary M emp SHosp r 176 Abbe av
—Mary R tchr 357 Hancock r (7) 74 Grenada ter
—Mary S wid Michael F r 20 Stafford
—Michael J (Margaret J) h 165 Cass
—Patrick J died Feb 3 1952 age 79
—Patrick J h 231 Boston rd
—Patrick J (Ellen) sta fireman AmBCorp h (7) 74 Grenada ter
—Patrick N (Nora) h 174 Abbe av
—Rayma E office sec (329) 196 Worthington r 167 Long Hill
—Raymond J r 165 Cass
—Robert C emp USA r 52 High
—William J (Claire G) slsman 140 State h 73 Grenada ter
McGreal Anthony (Mary B) mach TelCo h 122 Garland
—John R (Winifred C) (Protex Co) (220) 44 Taylor h 574 Chestnut
—Kathleen M clk 37 Elm r 122 Garland
—Winifred C Mrs office sec (220) 44 Taylor r 574 Chestnut
McGregor Anne E wid John J bkkpr 29 Kendall r 10 Wolcott
—Douglas (Dorothy O) v pres in chg mfg Am BCorp Main at Chicopee line h at Longmeadow
—Ernest E (Mildred B) installer 369 Worthington h 53 Lancaster
—George B (Esther A) slsman H L Handy Co h 66 Horace
—Mildred B Mrs bkkpr 209 Page blvd 53 Lancaster
—Robert W h 181 Oak Grove av
—Walter r 177 Chestnut
McGrevy Robert D (Dorothy M) maint man 40 Leahy h 35 do
McGrew Lester C (Vera) in USAirForce h (2 B) 6 Manor rd
McGriel Charles S (Ann K) elec h 167 College
—Paul (Claire M) barber 401½ Chestnut r 30 Foster
McGroty Leo W (Alice R) supt 12 Cass h 12 Clantoy
—Margaret wid William r 12 Clantoy
McGuan Julia R wid Frank J h 42 Keith
—Marguerite A claims investigator (401) 145 State r 42 Keith
McGuane Annie M furn rms 336 Chestnut h do
—Joseph T (Blanche S) trk driver 487 Taylor h 35 Norfolk
—Margaret M insp 93 Orleans h 59 Tyler
—Nora C wid John J r 336 Chestnut
McGuigan Francis C (Angelina) rem to Florida
—Francis J (Helen A) tchr music 28 Cole r do
—John O (Marguerite D) student h 144 Lamont
—Thurston A (Madeleine H) constr examiner USGovt h (2) 144 White
McGuiggan Marjorie G wid George E emp 418 Long Hill r do
McGuill Ailene I r 107 School
McGuiness Bernard F (Agnes B) warehouseman USA h 290 Oakland
McGuinness Joseph M (Elsie M) stock clk Hartford Conn h (5) 68 Osgood
McGuinnis Charles H (Helen C) tchr 340 Sumner av h 120 Fenwick
McGuire Alexander P (Elsie M) rem to CFalls
—Catherine A wid Joseph W matron 486 Bridge h 73 Governor
—Daniel J emp 1622 Main r 782 Belmont av
—Edward J (Mary H) bus opr StRy r 73 Governor
—Francis M receiving clk A&PCo h 428 Chestnut
—Hannah V clk PPCo h (8) 15 Jenks
—John D (Mary F) asst office supv 2d fl 119 State h at WSpfd
—John J (Margaret C) custodian 1170 Carew h 830 Liberty
—Kate r 148 Catherine
—Margaret C Mrs cashier ASCo r 830 Liberty
—Mary F Mrs section supv (203) 95 State h at WSpfd
—see Maguire
McGurk Donald F (Evelyn M) slsman 130 Lyman h (11) 2708 Main
—George G (Marion B) clk PO h 40 Draper
—Raymond F (Madelyn R) policeman h 39 Crown
McGurn Edward J state bdg insp (521) 196 Worthington h at Monson
McGurren Thomas (Nellie) buffer ASCo h 27 Worthy
McGuy Dorothy M Mrs comptometer opr (8th fl) 29 Worthington r 103 Athol
—Frances L in USArmy r 34 Clark
—James E (Dorothy M) bus opr StRy h 103 Athol
—Mary A Mrs housekpr r 55 Sherman
—Robert J policeman r 171 Northampton av
McHaffie William N (Alice E) supr USA h at Willimansett
McHeffey Albert B (Mabel C) h 330 Plainfield
McHendry Raymond F (Florence T) insp G&B MfgCo h 187 Russell
McHenry Blanche wid Sidney C 41 Buckingham
—Harold A (Barbara B) service mgr Holyoke h 84 Amore rd
—Robert B student r 84 Amore rd
McHone Grace Mrs rem to Boston
McHugh Dorothy E Mrs office sec 33 Rose pl r 47 Chilson
—Edward J (Lillian A) methods eng Chicopee h 84 Greene
—Helen F Mrs insp USA h 21 Marble
—J Gladwin (Alma) S) slsman 983 Page blvd h 157 Hartford ter
—James H in USArmy r 21 Marble
—Jesse W (Josephine P) foreman USA h at N Agawam
—John E (Dorothy E) die mkr 33 Rose pl h 267 Dwight st ext
—Martin r 36 Willow
—Mary emp 29 Worthington r 104 Spring
—Mary wid Andrew laundry wkr 1414 Main r 645 Belmont av
—Stephen E (Dorothy H) polisher Smith & Wesson Inc h 467 Goodwin IO
—Thomas clk in USAirforce r 100 Malden
—Winifred M wid Michael r 100 E Alvord
McIndo Daniel h 35 Manitoba
McInerney Edward (Emilia) student h 422 Alden
—James constr wr (60) 25 Harrison av r 241 Worthington
—James H Jr (Irene P) capt SFD h 16 Optom
—John F (Alice) route slsman GBCo h (4) 17 Holland
McInnes John A Jr (Margaret G) dist immigration agt (541) 196 Worthington r 51 Stratford ter
McInnis Alethea F wid Frank h372 Union
—Charles W (Charlotte E) mach E Hartford Conn h 28 W Alvord
—Edward r 267 Dwight st ext
—Francis A supr VNCo h 15 Beauchamp
—Gertrude M clk USA r 15 Beauchamp

McINNIS
—John E (Loretta J) firefighter SFD h 26 Bartels
—Mary J clk Westover Field r 15 Beauchamp
—Patricia M clk SF&MInsCo r 26 Bartels
—Rita M real est 372 Union r do
McIntier Lena Mrs r 1967 Main
McIntire Augusta E bkkpr 1107 Columbus av h (6) 7 Lillian
—Harry A (Evelyn M) field repr IUECo h 199 Northampton av
—Isabel E died Aug 11 1951 age 80
—Robert E (Ruth B) emp MCCo h 89 Corona
—see McIntyre
McIntosh Arthur A (Harriet C) slsman 1502 Main h 73 Eleanor rd
—Bertha wid Joseph presser 472 Union h 36 Stebbins
—Bertha A wid Robert C h 104 MassAv
—Bdg 158-164 Chestnut and 367-385 Worthington
—David M Jr (Katherine E) sls mgr CVMfgCo h 363 Tremont
—Ethel L bkkpr 398 Bridge r 62 Hastings
—Gordon student r 171 Oak IO
—Howard S (Joan R) chemical wkr MCCo h 81 Layzon Brothers rd IO
—James S (Mabel) staff eng G&BMfgCo h 171 Oak IO
—James W (Mary M) mach CVMfgCo h 114 Oak IO
—James W (Rachelle M Y) plater MCCo h 110 Homestead av IO
—Jane wid David M h 194 Oak IO
—Paul interior decorator 627 State 20 Ridgewood pl
—Walter W (A Vera) emp MCCo h 194 Oak IO
—William C (Louise E) foreman CFalls h 62 Hastings
—William R (Alice R) expediter CVMfgCo h 187 Corthell IO
—William R Jr (Geanine) draftsman CVMfgCo h 187 Corthell IO
McIntyre Alice G clk Westover r 20 Hawthorne
—Elizabeth B emp MCCo Monsanto av IO h at S Amherst
—Frances T r 20 Hawthorne
—Hugh r 1976 Main
—Hugh P clk AmBCorp r 1976 Main
—James L (Rita P) in USAirForce h (1-B) 67 Manor rd
—James P r 22 Queen
—Jane L service rep TelCo 20 Hawthorne
—John slsman r 27 Bliss
—John I emp WMassElec r 22 Queen
—Joseph C in USArmy r 22 Queen
—Katherine E mach opr Thompsonville Conn r 22 Queen
—Knowlton P (Mary M) route supr 45 Pomona h 203 Mass av
—Lloyd A (Lucy) fireman B&M h 22 Kenwood pk
—Mary T wid Frank P h 20 Hawthorne
—Owen A broker 33 Cherryvale av h do
—Philip G (Lena M) supr Easthampton h 28 Beaumont
—Raymond K (Catherine A) clk WSpfd h 16 Dexter
—Royal A r 139 Allen
—Ruth A rem to Washington
—Shirley A slwoman 220 Worthington 203 MassAv
—William A in USArmy r 22 Queen
—William J insp r 87 Elliot
—William J (Delia A) h 22 Queen
—Winifred T mach opr DMCo r 22 Queen
—see McIntire
McIver Florence M wid Daniel r 85 Elliot
McKahan Charles C died Jan 9 1952 age 77
—Gwendolyn E packer WSpfd h 155 Tyler
—Sophie K wid Charles C r 155 Tyler
McKaig Amy H Mrs office adjustments ASCo r 368 Roosevelt av
—Harold G (Amy H) postal trans clk h 368 Roosevelt av
McKalop Robert (Rose M) emp MCCo h 111 Layzon Brothers rd IO
McKay Arthur S (Rita A) dept mgr 1621 Main h 282 B
—Earl J (Esther J) rem to Chicopee
—Edward J (Jacqueline B) 2nd asst clk 37 Elm h at Russell
—Herbert C (Dorothy E) mech 137 Bridge h (27) 2295 Main
—John L acct USEnvCo r 1968 Main
—Kenneth G (Phyllis L) insp Chicopee Falls h 203 Corona

Residential Heating and Air Conditioning
W. C. LINE CO., INC.
586 Riverdale St., W. Spfd., Mass., Tel. 6-6357
MFRS. DUCTS & FITTINGS

PRESTON and OLMSTEAD, Inc.
"SPRINGFIELD'S LEADING INSURANCE OFFICE"

McKINNEY
—Lillian A r 97 Norfolk
—Robert F (Angie A) janitor AmBCorp h 97 Norfolk
—Robert W r 97 Norfolk
—William P (Hannah S) mach opr MCCo h 51 Rollins
—Winifred A Mrs navy insp USGovt h 37 Kingsley
McKinnon Anna priv sec 32 Spring (F) 160 Maple
—George N (Josephine A) mach opr AmBCorp h 14 Brightwood av
—James Co The Gerald M Treat pres engravers (310) 1653 Main
—John J (Margaret L) eng AmBCorp h 421 Gifford
—Josephine S wid James h (4) 89 Sumner av
—Lawrence A (Mary R) chief clk USGovt h 292 Buckwood blvd
—Mary C clk 472 Union r 105 Euclid av
—Mary E wid George E h 105 Euclid av
McKinstrie Joseph F (Lulu V) assembler 3664 Main h at Holyoke
—Matthew (Cathleen L) policeman h 29 Federal

McKinstry John A
(Laura C) pres treas The W M Young Regalia Co (614) 29 Worthington h at Longmeadow—See p 198

McKitterick Belle died Nov 1 1951 age 81
McKnight Ann Mrs laundry wkr 327 Belmont av h (3) 300 do
McKoe Bernard (Mae E) emp 1400 State h 181 High
—Mae E Mrs nurse Wesson Maternity Hosp 181 High
McLain William E (Marguerite B) rem to Dallas Texas
McLane Millie r 69 Bowdoin
McLaren I Earle (Frances A) rem to San Gabriel Cal
—Janet r 23 Haskin
—Jean A nurse Mercy Hosp r do
—Katharine W nurse emp (412) 20 Maple h at Thompsonville Conn
—Nan A rem to San Gabriel Cal
—William M tchr 479 Chestnut h at E Longmeadow
—William S office mgr 2582 Main h at Thompsonville Conn
McLaughlin Alphie J (Marie M) mgr 1621 Main h 20 Alsace
—Barbara A bkkpr Birnie av r 78 Butler
—Bernard P (Una C) floor mgr 1576 Main h (4) 266 Pearl
—Daniel (Mary J) asst supt A&PCo h 42 Orlando
—Edward A (Joan M) rem to Philadelphia Pa
—Edward G lab MCCo r 93 Magazine
—Elizabeth M Mrs r (10) 2851 Main
—Florence G tel opr TelCo r 93 Magazine
—Frances M payroll clk Westinghouse r 58 Cherrelyn
—Frederick A (Marie A) insp E Longmeadow h 58 Cherrelyn
—Gerald J shipping clk Westinghouse 78 Butler
—Imelda M Mrs assembler AmBCorp h 12 Eagle
—Joan E married Albert Gufoni rem to Albany NY
—John (Mary B) emp A&PCo h 350 Plainfield
—John C policeman r 2787 Main
—John C mach opr SDFCo r 12 Eagle
—John E (Angela M) tile setter 37 Dunmoreland r 299 Central
—John E Jr in USArmy r 299 Central
—John G (Vera) clk E Longmeadow h 109 Bay
—Joseph F (Helen G) millwright G&BMfgCo h 78 Butler
—Mary A bkkpr 38 Vernon h at Chicopee Falls
—Maurice J (Agnes K) welder WSpfd h 96 Edgemont
—Paul E stock clk E Longmeadow 58 Cherrelyn
—Paul J in USNavy r 20 Alsace
—Richard F painter emp 15 M 11 River la r 299 Central
—Robert G (Margaret I) letter carrier h 136 Rosewell av
—Robert M student r 96 Edgemont
—Susan rem to South Hadley Falls
—Una C Mrs clk 1365 Main r (4) 266 Pearl
—Walter F (Barbara M) mach opr 412 Albany h 17 Montpelier
—William A (Florence G) policeman h 93 Magazine

McKENNA
—William emp USA r 40 Ingersoll Grove
—William J slsman h 52 Fort Pleasant av
McKenzie Andrew C (Thelma R) chef 8 Fort r 214 Fort Pleasant av
—Calvin B (Mabel E) insp USA h 51 Trafton rd
—Carl H (Camille P) policeman h 14 Pomona
—Elmer A Jr (Shirley A) letter carrier PO 436 Dwight h at Southwick
—Eva M Mrs h 85 Merrimac av
—Eva M wid George S housewkr h 91 Almira rd
—Frank D (Rose S) h 17 Thomas
—G Edward rem to Agawam
—Lyman J (Julia A) mach CVMfgCo h 99 Mooreland
—Lyman J Jr (Jeanette T) clk 87 Albany h (1) 124 Byers
—Margaret Mrs (Sumner Alleys) 1207 Sumner av h at NY
—Minnie wid Howard r 14 Pomona
—Robert C emp MMLInsCo r 14 Pomona
—Robert G (Gladys F) milk man 45 Pomona h (3) 160 College
—Walter trainman NYNH&H r 311 State
—William emp USRCo r 1434 Roosevelt av
—William D r 23 Yale
—Winifred E office sec (306) 1537 Main 51 Trafton rd
—see MacKenzie
McKeon Antoinette R Mrs cook 932 Worthington r 144 Suffolk
—Daniel M (Alice M) foreman CVMfgCo h 26 Norfolk
—Edward J (Doris R) mach opr Chicopee Falls h 142 Suffolk
—Edward W (Antoinette R) h 144 Suffolk
—Helen M Mrs clk 228 Eastern av r 263 do
—Henry Rev curate Church of the Sacred Heart r 395 Chestnut
—James F (Anna M) sls correspondent MCCo h 33 Decker pl
—James J (Helen M) traffic mgr CVMfgCo h 263 Eastern av
—John H (Mary F) chemical opr 644 Monsanto av IO h 38 Berkshire IO
—John J (Mary) asst parts mgr 721 Worthington h 32 Forest
—Madeliene T in USArmy r 144 Suffolk
—Thomas h 79 Bay
—Thomas L lay out man E Longmeadow r 79 Bay
McKeown Charles H (Ida) clk PO h 43 Geneva IO
—Elizabeth J wid Thomas R emp 286 Bridge h 236 Pendleton av
—Francis M (Agnes M) lwyr 3d fl 1323 Main h 74 Renceiau
—George J (Ellen C) head golf starter Park Dept h 17 Lester
—George J (Lena M) supt MDFCo h 140 Overlook dr
—George J (Marie H) clk PO 436 Dwight h at Agawam
—Ida H Mrs cashier SGLCo r 43 Geneva IO
—Mary Ann student r 74 Renceiau
—William J floor insp AmBCorp 241 Worthington
McKerley Natalie J nurse Concord NH r 233 Roosevelt av
—Stillman E (Amelia W) asst supt Public Schools h 233 Roosevelt av

MC KESSON & ROBBINS INC
Springfield Division William E Thompson asst v pres and division mgr whol druggists 88 Birnie av—See p 123

McKie Chester H (Jean W) trk driver 495 Oak IO h 33 Jenness
—Robert J (Celia) h 35 Jenness
McKillop Charlotte r 54 Dexter
—Charlotte M buyer ASCo h 98 Marlborough
—Geo E (Felicia M) 211 Plainfield r 54 Dexter
—George H (Ida J) waiter 8 Fort h 54 Dexter
—William J r 98 Marlborough
—William P (Mary B) clk PO h (C) 32 Lionel Benoit rd
McKinley S Justus (Joye) prof 263 Alden h at Longmeadow
McKinney Bdg 1123-1127 Main
—Harry F (Bertha R) (H & H Service Station) 635 State h 99 Norfolk
—Harvey J in USArmy r 48 Victoria
—Jennie L wid Clement h 62 Sycamore
—John J Jr in USAirForce r 122 Chestnut
—LeRoy C (Louise S) training officer Boston h 48 Victoria

McKAY
—Walter E (W Mabel) emp 193 Worthington h 84 10th
—see McAhy and Mackay
McKee Albert E IN USArmy r 555 Wilbraham rd
—Catherine M married Wilfred Recor
—Edward C (Lillian M) bkkpr 89 Euclid av h 24 Leete
—Edwina E winder Chicopee r 555 Wilbraham rd
—Elizabeth J wid James M h 174 Prospect
—John J (Helen) mach CVMfgCo h 555 Wilbraham rd
—John Jr (Virginia) trucker CVMfgCo h (15) 66 Pynchon
—Lillian M Mrs bindery wkr 53 Hillman 24 Leete
—Robert E in USArmy r 24 Leete
—William F (Pasqualina M) mach CVCo h 8 Ansara
McKeeman Katherine D clk TelCo h 30 Vail
—Minnie E wid Thomas r 30 Vail
McKeever Henry J asst examiner 1250 State h at Chicopee
—Thomas J emp USRCo r 3 John
McKelligott Mary J nurse Mercy Hosp r do
McKendrick Charles H (Mary S) insp USA 129 Ingersoll Grove
McKenna Abigail C clk 55 Elm r 538 Chestnut
—Abigail M slswoman 1514 Main h 469 Belmont av
—Arthur J (Rita G) stock chaser AmBCorp and mgr 10 Round Hill h 18 E Hooker
—Bernice W clk USA r (7) 110 Lincoln
—Betty student h 47 Chester
—Catherine wid Edward J h 16 Bushwick pl
—Catherine C clk MDFCo r 469 Belmont av
—Catherine H wid Patrick F h 396 Armory
—Catherine M tchr 141 Washington h at Longmeadow
—Clara A clk 1548 Main r 78 Stebbins
—Daniel F (Bernice W) mach CVMfgCo h (7) 110 Lincoln
—Dennis (Helene E) h 14 Meredith
—Donald F roofer 218 St James av r 55 Phoenix
—Edward J route slsman Boston r 55 Phoenix
—Frances M Mrs clk 1250 State r 21 Dewey
—Francis J (Regina M) charger Westinghouse h 60 Medford
—Frank B (Frances I) (McKenna Uniform Co) 40 Underwood h do
—Frank M bkpr Willimansett r 88 Melha av
—Harold A (Beatrice C) civil eng WSpfd h 32 E Hooker
—James Rev curate Church of the Holy Name r 323 Dickinson
—James L (Helen G) emp City h 65 Horace
—James M (Catherine) watch man City h 538 Chestnut
—Jeremiah F (Elizabeth B) emp USRCo h 51 Sterling
—Joan M student r 40 Underwood
—John E (Rita E) slsmgr Automobile Club of Springfield 140 Chestnut h at WSpfd
—John J (Bridget J) emp City Park Dept h 27 Massasoit pl
—John J (Clara A) yarn man 33 Morris h 78 Stebbins
—John J (Julia A) tool grinder USA h 36 Cleveland
—John J (Margaret M) h 88 Melha av
—John J Jr (Frances M) clk SRCo h 21 Dewey
—Joseph oil burner wkr r 336 Chestnut
—Joseph custodian 235 State r 469 Belmont av
—Joseph M (Mary T) mech 744 Worthington h 38 Johnson
—Joseph P real est 469 Belmont av r do
—Katherine A wid John J h 57 Bond
—Katherine C wid Dennis T r 3338 Main
—Katherine M insp Westinghouse r 538 Chestnut
—Margaret H Mrs h 61 Johnson
—Margaret M wid Michael h 55 Phoenix
—Mary R tel opr TelCo r 55 Phoenix
—Mary T clk 55 Elm r 38 Johnson
—Maurice P (Mary A) policeman h 3 Harlan
—Michael J foreman USA r 28 Buckingham
—Michael J (Mary W) lab USA h 302 Rosewell av
—Michael J (Rose A) shipper 740 Worthington h 34 Lawndale
—Robert J (Dorothy M) artist Holyoke h 310 Berkshire av
—Susan C 1st asst Register of Deeds 55 Elm r 16 Bushwicks pl
—Thomas r 13 Ventura
—Thomas F r 88 Melha av
—Uniform Co (Frank B McKenna) 40 Underwood

TELEPHONE 3-5111 D. J. ST. GERMAIN & CO. SUITE 501 1490 MAIN ST.
ESTABLISHED 1924 — INVESTMENTS OF DISTINCTION

REAL ESTATE
RENTALS
APPRAISALS
A. C. WHITE, JR., REALTOR
496 Bridge St. Telephone 2-5109
INSURANCE
PROPERTY MANAGEMENT
MORTGAGE LOANS

GENERAL INSURANCE **MacDONALD & JOHNSON, Inc.** TELEPHONE 6-5461
(607-608-609-610) 1387 MAIN STREET

SAPELLI CONSTRUCTION CO., INC. 530 ST. JAMES AVENUE Phones 2-1057 2-4736
Contractors - Masons Carpenters - Builders

McLAUGHLIN
—William A Jr (Dorothy B) student h 89 Magazine
—Wilmar D editor 47 Federal r 122 Chestnut
McLaurin Andrew A (Rosalie L) emp Westinghouse h 727 Union
—Bert emp USA r 54 John
—E David (Betty R) cook USA h 54 John
—Johnnie W (Esther B) checker USRCo h 54 John
—Samuel A (Lurene) cook 182 Worthington r 54 John
McLean Alan G shipper 113 Dwight h 29 Commonwealth av
—Arline student r 20 Myrtle
—Barbara H priv sec 365 State h at Holyoke
—Bernard D (Theresa) elec eng 83 Logan h (38) 11 Noble
—Charles (Irene D) rem to Ludlow
—Charles J auto mech 15 Page blvd r 18 Coomes
—Daniel rem to Torrington Conn
—David (Lucy C) chef Penn h 18 Coomes
—David M in USAirForce r 18 Coomes
—Edward rest wkr r 56 Willow
—Eldon G (Mary C) student h 620 Union
—Elizabeth B h (5) 85 Sumner av
—Erline L nurse Mercy Hosp r do
—Florence Mrs r 153 Fort Pleasant av
—Fred painter h 20 Myrtle
—Fred Mrs (Amelia M) died May 25 1951 age 52
—Genevieve R assembler AmBCorp h 158 Lamont
—John emp CVMfgCo r 30 Orleans
—John A Jr (Margaret L) eng Westinghouse h 181 Bowles pk ext
—Lucy C Mrs mgr 30 Harrison av r 18 Coomes
—Mary C Mrs tchr 62 Franklin r 620 Union
—Norma J h (E) 160 Maple
—Ralph (Lillian) in USArmy h 67 Vail
—Trucking Co William A Furgerson terminal mgr 662 Plainfield
—see McClean
McLeish Edward H (Anita M) clk CVMfgCo h 50 Mazarin 10
—Frank D (Pearl C) slsman 50 St James blvd h 202 Oak Grove av
—Robert (Mary E) mach opr PM&GCo h 5 Mattoon
—William emp 266 Bridge r 202 Oak Grove av
McLellan Armina W wid Charles A h 174 Berkshire av
—Gordon S (Mary E) policeman h rear 247 Allen
—Stores Co Wilford L Dotton mgr variety stores 1435-1443 Main
—William (Hazel F) rem to WSpfd
—William J rem to WSpfd
McLelland Peter (Ida H) h 731 Allen
McLeod Catherine Mrs h 1067 Carew
—Charles E (Alice E) h (6) 110 Lincoln
—Donald (Pauline P) painter r 249 Mill
—Donald H mach E Longmeadow r 44 Myrtle
—Edith M Mrs tchr 235 State r 153 Carver
—Edward (Virginia M) mach opr 115 Dwight r 61 Crystal av
—Edwin T shipping clk 139 State h44 Myrtle
—Emma M wid John r 57 Silas
—John service mgr 161 Chestnut h 61 Crystal av
—John A Jr (Florence R) rem to Washington DC
—Lester F cutter USEnvCo r 43 Sheldon
—Lester J (Enis A) planer VNCo h 146 Carew
—Norman A (Edith M) bdg supt 144 Chestnut h 153 Carver
—see MacLeod and McCloud
McLord Perline Mrs r 48 Bond
McMahon Agnes wid Hugh A rem to Puerto Rico
—Agnes J nurse USArmy r 25 Vinton
—Anne T tchr Chicopee r 586 Dickinson
—Barbara F clk Five Cent Savings Bank r 11 Bayonne
—Bernard H (Beatrice F) v pres Springfield Five Cents Savings Bank 1319 Main h 54 Gilman
—Bertram A (Irene) agt 2d fl 119 State h at Chicopee Falls
—Bridget T wid Joseph J h 107 Parkside
—Caroline D Mrs miller USA h 106 Malden
—Charles H (Helen S) slsman 161 Bridge h 16 Belvidere
—Clare A tchr 972 Crew h at Chicopee Falls
—Edwin J (Eileen T) emp 3664 Main h at Holyoke
—Elaine T Mrs payroll clk TelCo 360 Worcester 10

McMAHON
—Eleanor M tchr Chicopee r 586 Dickinson
—Elizabeth A h 156 Tylor
—Francis J (Claire L) warehouse man 15 Page blvd h 56 Rochelle
—Frank J tchr 53 Elliot h at Ludlow
—George C (Regina A) firefighter SFD h 534 Armory
—Gerald M (Helen R) chemist USRCo h 42 Alberta
—Grace A wid A Curtis r 60 Margerie
—Harold T (Anna H) supv USRCo h 586 Dickinson
—Harry J (Nora M) insp WSpfd h 310 Oakland
—Harry J Jr (Elaine T) r 360 Worcester 10
—Jean F Mrs tchr 740 Chestnut r 111 Brunswick
—John A (Kathleen A) emp 644 Monsanto av 10 h 21A Santa Maria
—John J (Mildred M) mach opr USA h 27 Bay
—Joseph (Mary) foreman Westinghouse h 21 Santa Maria
—Margaret F r 156 Tyler
—Margaret M mach opr 33 Morris 310 Oakland
—Mark r 19 Arch
—Mary E r 11 Bayonne
—Mary R Mrs tchr 424 Armory r 103 Ontario
—Mary T clk (506) 146 Chestnut r 107 Parkside
—Michael J in U S Merchant Marine r 56 Rochelle
—Richard C rep MMLInsCo 16 Belvidere
—Rita M nurse SHosp r do
—Robert B student r 16 Belvidere
—Robert C (Gladys B) miller E Longmeadow h 75 Margerie
—Robert T mach USA r 586 Dickinson
—Ruth A married Earl Gokey
—Ruth P office supv (412) 1200 Main h 56 Fort Pleasant av
—Susan J wid Joseph h 11 Bayonne
—Sylvester J trk driver 68 Church r 2654 Main
—Teresa r 18 Sargon
—Thomas (Mary E) druggist WSpfd h 103 Ontario
—Thomas A (Helen F) slsman (801) 145 State h 36 Cleveland
—Thomas M (Claire O) rem to Wellesley
—Wesley P r 75 Margerie
—William E (Jean E) clk USEnvCo r 111 Brunswick
McManamy Walter C (Shirley E) press opr W Spfd r 11 Grove
McMann James eng 63 Chestnut h at Westfield
McManus Clare A clk MMLInsCo r 103 Federal
—Cornelius C slsman 355 Chestnut h 77 Littleton
—Dorothy A binder 29 Worthington r 226 High
—Elizabeth B (wid Frederick S) h (5) 144 White
—Ester B wid Thomas J h 117 Magazine
—Francis E (Marion) slsman h 33 Arthur Picard cir 10
—James J (Minnie G) packer Westfield r 99 Walnut
—John F Jr r 226 High
—John J (Catherine A) foreman MCCo r 308 Wilbraham rd
—John J Jr (Shirley W) index servicer Worcester h 13 Fay
—Lillian C r 226 High
—Mary A Mrs h 226 High
—Maureen M emp 181 Taylor r 77 Littleton
—Nellie L wid Joseph h 308 Wilbraham rd
—Shirley W Mrs mach opr Ludlow h 539 Main 10
—William Jr (Claire A) emp MMLInsCo h 103 Federal
—William J (Mary M) cashier (308) 44 Vernon h 47 Eckington
McMaster Alexander F custodian Municipal Building r 854 Carew
—Alexander F h (453) 2142 Main
—Ann R tel opr TelCo r 207 Middlesex
—Charles M Jr (Carolyn L) receiving clk 295 Plainfield h 6 Pear
—Donald C (Doris L) spot welder Westinghouse r (8) 84 Allen
—Doris L Mrs packer 115 Dwight (8) 84 Allen
—Elizabeth E wid Archibald h 37 Merrimac av
—Elizabeth M wid Charles M C h 207 Middlesex
—George H (Lillian M) fireman SFD h 70 Dunmoreland
—Howard J (Mary C) tower dir B&A h 192 Marsden

McMASTER
—James K (Nancy L) design eng 21½ Bernie av h (27) 66 Oswego
—James T (Katherine M) tool designer WSpfd (8) 84 Oakland
—Janet wid Clifford B custodian 53 Elliot h (8) 84 Allen
—Mary C Mrs clk Smith & Wesson Inc r 192 Marsden
—Nancy L Mrs office mgr 207 Liberty r (27) 66 Oswego
—William D Jr clk PO r 207 Middlesex
McMasters Anne clk 610 Page blvd h 92 Monrovia
McMeans Harold L (Helen E) office mgr 471 Taylor h 119 Knollwood
McMenamin Francis E (Margaret A) emp City h (8) 38 Roseland
—Francis E Jr (Evelyn M) mach opr MCCo h 37 Bancroft
—Lillian clk 1892 Main r 1048 St James av
—William A (Ivy M) mach PM&GCo h 18 Walnut ct
McMillan John E (Ruth M) supt MCCo h 14 Martel rd
—John L (Margaret A) asst chemist MCCo h h 111 Darling 10
—Sarah Mrs h 41 Pasco rd 10
—William (Irene G) laboratory asst MCCo h 59 Hampden 10
McMorran Pierce M (Alba V) supv TelCo h 54 Wayside
McMorris Marcus A (Alberta) emp USA h 47 Charter av
McMorrow Charles J (Edith J) ins and real est (216) 137½ State h 98 Sylvan
—Francis J (Catherine F) rem to Washington DC
McMullen Albert W (Mary R) eng AmBCorp h 93 Grover
McMurtry Darrell L (Marie P) carp emp 21 Clinton h 64 Sargeant
McNab Annie r 133 Lebanon
McNabb Arthur L watch repr emp 168½ State r 72 Dearborn
—Chester W (Constance R) in USNavy h (5) 37 Elmwood
—Jean A clk MMLInsCo r 72 Dearborn
—Joseph W (Grace F) emp City h 72 Dearborn
—Joseph W Jr (Helen) agt 2d fl 119 State h 399 Orange
McNair Anita E nurse 327 St James av h do
—Lavinia rem to Scotland
—Roper student r 123 Alden
McNairn Frederick (Lena S) mach opr BMTCo r 176 Pearl
McNall Ernest R (Frances J) rem to Texas
McNally Arthur (Mildred R) rem to Chicago Ill
—Arthur J (Victoria C) janitor WSpfd h 21½ Bancroft
—Arthur J Jr (Ruth E) fire fighter SFD h 125 Greene
—David A (Anne T) physician 771 Belmont av h do
—Edward J (Margaret M) h 33 Chapin ter
—Edward O (Marion M) maint man 363 Eastern av h (2) 304 Central
—James A (Margaret M) slsman 152 Lyman h 63 Kensington av
—John E (Joan B) dentist (514) 293 Bridge h 143 Maple
—Johanna F wid Arthur J h 161 College
—Koineth R (Herline M) process wkr MCCo h 103 Spring
—Margaret M Mrs (LaMode Shop) 28 Vernon h 33 Chapin ter
—Mary wid Charles H h (1) 7 Central
—Maude M Mrs drsmkr 293 Dwight st ext h do
—Maurice F (Mary E) claim adjuster (413) 293 Bridge h (4) 105 High
—Patrick (Roetta M) trk driver 396 Albany h 19 Brigham
McNamara Albert L (Ruth) mech E Hartford Conn r 87 Clantoy
—Alice M Mrs tchr WSpfd 19 Milford
—Alys K Mrs r 14 Summit
—Anna M wid John E h 51 Farnsworth
—Barbara M comptometer opr TelCo 134 Mass av
—Charles H (McNamara Radio & Electric Co) 3117 Main h at Wilbraham
—Dorothy M Mrs clk ASCo r 123 Governor
—Duncan J (Catherine M G) h 22 Noble
—Edmond J h 87 Clantoy
—Eileen A tel opr Tel Co h (1) 547 State

See DEVENS REALTY CO. FOR A HOME OR MORTGAGE LOAN
31 ELM STREET TEL. 9-1513

1490 MAIN STREET **SPRINGFIELD FINANCE CO., INC.** Tel. 4-3193
General Loans — Springfield Acceptance Co. — Auto Financing

McNAMARA
—Elizabeth G slswoman ASCo (5) 38 Bradford
—Francis T died Sept 30 1951 age 81
—James A (Dorothy M) foreman Chicopee h 123 Governor
—John agt (225) 172 Chestnut r inq do
—John F slsman r 569 Wilbraham rd
—John J watchman USEnvCo h 17 Bloomfield
—John J r 24 Avon pl
—John J (Mary J) trucker B&A h 92 Linden
—John J Jr r 92 Linden
—John J Rev curate Church of the Holy Name r 323 Dickinson
—Joseph E (Frances H) claim adjuster (405) 1200 Main h 15 Avon pl
—Joseph E (Josephine D) route slsman GIC Corp h 193 Corona
—Lillian Mrs mach opr 128 Federal r 245 Tyler
—Lillian G nurse (1) 547 State r do
—Margaret R Mrs clk 1665 Main , inq do
—Mary A r 92 Linden
—Mary A h (5) 38 Bradford
—Mary E wid Edward D steno C Falls h 134 Mass av
—Mary T wid Edmund J r 112 Greenwood
—Radio & Electric Co (Charles H McNamara) 3117 Main
—Robert E clk Boston · 134 Mass av
—Stephen W (Alice O) route slsman 120 Oakland h at N Wilbraham
—Thomas F in USNavy r 92 Linden
—Timothy r 304 Bridge
—William F (Anna R) switchman TelCo h 404 Island Pond rd
—William M died Nov 29 1951 age 77
—Winifred M wid Francis T h 81 Central
McNamara's Package Store Inc Joseph M Joseph pres treas Mrs Mary J Milbier clk ber 895 Carew
McNamee Walter L (Dorothy C) taxi driver Union Station h (2) 10 Wilbraham av
McNaney Albert mgr (210-211) 292 Worthington r inq do
—Joseph W (Margaret L) ins supv 3d fl 1200 Main h 63 Inglewood av
McNanley James E (Bertha G) foreman MCCo h (3) 10 Andrew
—Phyllis G married Jerome Norton rem to North Adams
—Raymond J (Alice I) helper emp NYNH&H h 86 Oak
—Robert E slsman 1548 Main r 86 Oak
McNary—see MacNary
McNaughton George C (Mary A) claim adjuster 3d fl 1200 Main h 1306 Bay
—James W (Martha M) elec emp 53 Taylor h rear 468 Chestnut
McNeal Maud E Mrs 140 Riverton rd
McNeece William L (Cora G) rem to Boston
McNeice John F (Margaret M) clk SOD h 59 Pine
—John F Jr clk USA r 59 Pine
—Lawrence P in USNavy r 59 Pine
—Margaret M Mrs furn rms 61 Pine 59 do
McNeil Albert W trk driver h 25 Wait
—Daniel W (Natalie M) fire fighter SFD h 39 Cedar
—Florence C r 25 Wait
—Thomas mach opr WSpfd r 1797 Main
—Walter E (Mabel A) carp emp (400) 1694 Main h 19 Summit
—William M (Rose M) fire fighter SFD h 513 Goodwin IO
McNeill Abe (Carrie) molder's helper CVMfg Co h 55 Morgan
—Barbara A tel opr 295 Worthington h at Ludlow
—Barbara J clk Westinghouse r 74 Virginia
—Joseph E examiner 36 Dwight h at Ludlow
McNeilly Carl J (Edna K) buyer 1414 Main h at E Longmeadow
McNeish Hugh (Alice) constr wkr h 21 Avon pl
—John r 16 Beech
McNerney Catherine F steno 36 Dwight h at Chicopee
—Cornelius J (Elaine F) gun wkr Chicopee h 678 St James av
McNie & Hopkins (H Ernest and Ernest S Hopkins) paper rulers 4th fl 238 Dwight
McNiff John F (Madlyn M) credit reporter (314) 31 Elm h 71 Dwight rd
—William H (Rosemary A) in USArmy 72 Wendover rd
McNiven William H (Caroline H) h 181 Federal
—William N (Anna R) plumber emp 105 Greenwood h 99 Federal
McNown Robert A (Alice P) rem to North Adams
McNulty Alice nurse City Isolation Hospital r do
—Edward R (Ruth C) mech 125 Liberty h 386 Cooley
—Francis M trk driver RyEx r 76 Sorrento
—Frank (Mary J) h 561 Armory
—Genera M bkkpr 151 Dwight r 561 Armory
—George F clk PO h 426 Chestnut
—James M (Irene L) clk B&A h 563 Armory
—John W (Josephine E) mach B&A h (2) 29 Hancock
—Laurenco student r 54 Phoenix
—M Evelyn wid Edmund J h 54 Phoenix
—Margaret C h (666) 2142 Main
—Marie G wid Raymond E h 32 Saratoga
—Mary E underwriter 3d fl 1200 Main 6 Maplewood ter
—Mary G wid William J h 76 Sorrento
—Raymond E truck helper 1414 Main 32 Saratoga
—Robert mech Chicopee Falls : 54 Phoenix
—Robert E checker USA r 563 Armory
—Walter A insp USA r 561 Armory
—William P r (666) 2142 Main
McPartlin Mary T clk Vining & Borrner Inc 181 State h 3 Sorrento
—Mildred V r 3 Sorrento
McPhee Donald A h 42 Daytona
McPherson C Lowell (Carolyn M) dir of training MMLInsCo h 39 Ingersoll Grove
—Carol J student r 39 Ingersoll Grove
—George E (Constance) junior executive Moore Drop Forging Co 38 Walter h at Granby
—Howard O (Kathleen D) clk Westfield r 62 Yale
—Hubert F (Janet F) rem to Washington DC
—Isabel wid Neil h 144 Kimberly av
—Jean confidential sec 38 Walter r 144 Kimberly av
—Victoria J wid Wilson r 155 Belmont av
McPheters Ralph r 426 Union
McPoland Florence Mrs r 580 State
McQuade Anthony F (Myrtle E) pres-treas Mill River Cafe Inc 162 Rifle h 92 Alderman
—Arthur F (Agnes R) ins agt 2d fl 119 State h 21 Eldridge
—Arthur F Jr tool crib atdt E Hartford Conn r 21 Eldridge
—Catherine M tel opr TelCo r 29 E Alvord
—Elaine E mach opr 93 Orleans r 15 Melrose
—George J r 254 East
—Helen E senior account clk Treasurers Office 37 Elm h 168 Chapin ter
—Hugh chauf 361 Taylor h 29 E Alvord
—James R r (1) 9 Melrose
—John R pres treas McQuades Cafe Inc 144 State r inq do
—Marion L wid Andrew F h 491 Hancock
—Marion R wid James T h (1) 9 Melrose
—Myrtle E Mrs sec Mill River Cafe Inc 162 Rifle r 92 Alderman
—Phyllis M clk (226) 36 Court r 92 Alderman
McQuade's Cafe Inc John R McQuade pres-treas rest and bev 144 State
McQuage Jack R bartender r 166 State
McQuaid Margaret J r 33 Leslie
McQueen Carroll G (Elizabeth L) agency asst 1295 State h at WSpfd
—Cyril P (Blanche C) state trooper h 54 Newhall
—G Carrol guard MMLInsCo r (8) 125 Magazine
—James T group insp MCCo r 146 Myrtle IO
—Lillian E wid George W assembler 309 Bernie av h 1211 Dwight
McQueston Arthur J (Eva A) toolmaker Holyoke h 167 Gillette av
—H Morton (Josehine M) est mgr Northampton h 49 Belmont av
—Josephine M Mrs office sec 50 Elm 49 Belmont av
McQuillan Charles L (Ellen L) foreman SGLCo h 299 Draper
—Charles L (Helen M) clk Windsor Locks Conn h 51 Fort Pleasant av

McQuillan Donald S
(Mildred M) pres-treas Spartan Saw Works Inc 152 Fisk av h 67 Hazen—See p 193
—Francis R porter SHosp r do

McQuillan Lilla E
wid Joseph W clk-asst treas Spartan Saw Works Inc 152 Fisk av h 287 Fountain—See p 193
—Malcolm orderly SHosp r do
—Richard J (Martha R) adjuster 25 Harrison av h 52 Knollwood
—Robert mech 32 Taylor h at E Longmeadow
McRae Grant mover's helper r 2158 Main
—Raymond r 33 Holyoke
—Shirley Mrs library asst 220 State r 14 Buckingham
—see McCrea and McCray
McRay Chester (Annabelle) furn rms 58-60 Sargeant h 60 do
McRevey Rita J married Howard Buck rem to WSpfd
McReynolds Charles E (Mary) in USAir Force r 180 Union
McRitchie Thomas (Elizabeth W) plasterer h 377 Walnut
McRobb Ann I wid William h (5) 10 Andrew
—Frank butler r (5) 10 Andrew
McRobbie Gladys E Mrs emp USA r 210 Pendleton av
—John mach opr AmBCorp r 122 Chestnut
McShane Doris L r 2 Glen rd
—Lewis L (Lorena E) v pres G&C Merriam Co 47 Federal h 2 Glen rd
—Marjorie E L r 2 Glen rd
—Theodore G (Euphemia) trucking WSpfd and 79 Ingersoll Grove h do
McSheffry Hugh (Maisie) painter 181 State h 55 Dresden
McSwain James A (Ida J) h 155 Belmont av
McSweeney Edward State of Mrs Marguerite M McSweeney administrator billiard supplies (207) 44 Taylor
—Edward M Jr emp 44 Taylor r 29 Texel dr
—Marguerite M wid Edward M administrator Estate of Edward McSweeney (207) 44 Taylor h 29 Texel dr
—Patricia M student r 1248 Plumtree rd
—Thomas W (Edith L) emp City h 74 Crystal av
—Timothy H (Mary G) physician (3-4) 155 Boston rd h 1248 Plumtree rd
—William emp City r 99 Hall
McTaggart James R (Lucille L) tool mkr 33 Lyman h 188 Union
McTiernan Terrence J (Anna S) h 360 White
—Thomas P (Edith R) stock clk 19 Harrison av h 101 Noel
McVeigh Frederick S tchr Northfield r 56 Dartmouth
—Joseph C (Susie S) h 56 Dartmouth
McVey Arthur A mason r 14 Pendleton av
—Everett J mold finisher USRCo h 116 Bloomfield
—Grace M wid Murton C h 22 Belvidere
—Helen F clk MMLInsCo 14 Pendleton av
—Rachel Mrs r 16 Beacon
—Walter B (Bertha M) engraver Hartford Conn r 116 Bloomfield
McWhirter Agnes D clk 284 State r (1) 29 Hancock
McWhorter Robert (Jane J) molder Nat Bronze Co h 628 Union
McWilliams Margaret cook r 30 Avon pl
Meacham Agnes E wid Walter L h 179 Westford av
—Betsy L clk 437 Bay r 268 Pearl
—Carl S clk 437 Bay h 268 Pearl
—Ethel R nurse 19 Grenada ter h do
—Eva M r 268 Pearl
—Herbert C in USArmy r 115 Pine
—Jesse E r 31 Mattoon

MEACHAM L E & CO INC
Clarice M Campbell pres Ethel I Craig treas gen agts United States Fidelity & Guaranty Co and agts Holyoke Mutual Fire Insurance Co and Mechanics & Traders Insurance Co (703) Hitchcock Bdg 1562 Main tel 3-5181 —See p 159
—Lewis E died June 16 1951 age 70
—Lizzie M wid George A h 70½ Burr
—Lucia A wid Allyne P h 460 Union
—Margaret A wid Herbert C h 115 Pine
—Maude A h 207 Bay
—Mildred C Mrs clk 2018 Main r 3 Greenwood
—Phyllis B Mrs clk 300 Bridge h (11) 17 Salem
—Robert D (Evelyn I) assembler SKTCo h 181 Westford av
Meachan Nellie E wid Fred r 1375 Dwight

Bunker "C" #6 FUEL OIL — JIM GRIFFIN INC. Tels. 2-9471 - 2-9472 Holyoke, Mass.

PUNDERSON COAL CO. COAL-OIL-COKE - 145 State St., Tel. 4-5631
DELCO OIL BURNERS *Sales and Service*

FIELD, EDDY & BULKLEY
1200 MAIN STREET PHONE 4-1112
Insurance Service

PINE POINT MOTOR SALES, INC.
SALES SERVICE PARTS
Studebaker
1566 State Street
Springfield, Mass.
TEL 7-4335

Mead Arden F mach VNCo r 54 Catharine
—Bridget E wid Walter H rem to New Haven Conn
—Charles H (June E) rep MMLInsCo (503) 1200 Main h at Hazardville Conn
—Frank R r 74 Walnut
—George E h (538) 2142 Main
—George W emp 83 Magazine r 5 (6) Stebbins
—Henry O r 28 Pineywoods av
—James A gen mgr 149 Wason av 70 Chestnut
—Lillian H bkkpr 8 Winter h 8 Leyfred ter
—Lillian P wid Charles S h 28 Pineywoods av
—Louis H (Jennie L) tool mkr MDFCo h 15 Keith
—Mary B wid Arden h 54 Catharine
—Mary E wid Edward W h 21 Grant
—Matthew roofer r 66 Garfield
—Milton L (Bertha L) service eng WMass ElecCo h 53 Beaufort cir
—Rollin E h 56 Stebbins
—Viola A slswoman 1474 Main r 50 Broadway
Meade Charles M (Jane) trk driver h 182 White
—Clarence E painter 570 Sumner av r do
—Eileen student r 866 Sumner av
—John (Alice) in USAirForce h 25 Mattoon
—Marion A r 570 Sumner av
—Matthew J Jr roofer 326 Orange r 180 White
—Richard M (Etta J) mgr Hartford Conn h 180 White
—Rose Mrs h 141 Everett
—Walter H (Theresa G) test man TelCo h 14 Castle
Meader Montford P (Marie A) asst eng signal dept B&A h 303 Wilbraham rd
—Shirley J clk-typist USA r at Westfield
Meadow Brook Creamery Co Inc Mrs Carrie C Rice pres Gilbert M Campbell Jr treas whol cream 294 Plainfield
Meadows Boyd A r 62 Queen
—David J rem to Feeding Hills
—Elwin W slsman 254 Bridge r 62 Queen
—Jesse (Mary G) assembler Westinghouse h 62 Queen
—Louis B (Doris S) (Berkshire Egg Co) 58 Washburn h 19 Draper
—M Jewelers (Merrill I Meadows) 1616 Main
—Martha M r 62 Queen
—Merrill I (Sylvia B) (M Meadows-Jewelers) 1616 Main h 150 Dayton
—Stuart S (Marguerite O) sls mgr Boston and (Dennison Manufacturing Co) (220) 292 Worthington h 162 Chalmers
—William D (Stasia K) molder ESpfd Bronze & Aluminum h 839 Worthington
Meagher Abbie F died Nov 5 1951 age 62
—Adelard R (Mary E) warehouseman WSpfd h 18 Cuff av
—Bertha L wid Edward r 40 Maple
—Charles E (Leona A) carp h 216 Pine
—George E (Helen E) emp City h (3) 895 Worthington
—Mabel H wid James H clk 282 Dwight h (6) 266 Pearl
—Maryet wid Teremiah E r 23 Wigwam pl
—Robert C (Louise D) slsman 365 Liberty h 27 Weymouth
—see Maher
Meakin George (Barbara P) acct (600) 295 Bridge h at E Longmeadow
Mealey Thomas mech B&A r (5) 24 Clinton
Meals Pauline D Mrs emp Wesson Memorial Hosp r 67 Mulberry
Meaney Catherine C h 72 Pasadena
—Daniel R (Ellen F) custodian 31 Kensington av h (2) 106 Lincoln
—David G student r 27 Merwin
—David J (Catherine T) bus opr StRy h 27 Merwin
—Frank E (Elizabeth M) letter carrier h 104 Norfolk
—Frank W (Marie P) linotype opr Spfd Union h 83 Melville
—Gertrude D Mrs lwyr and chief counsel Legal Aid Society of Spfd Mass (814) 145 State r (31) 76 Byers
—James J (Elizabeth M) capt SFD h 45 Claremont
—John F firefighter SFD r 41 Phoenix
—John P insp AmBCorp r 72 Pasadena
—Katherine T floorwoman 1454 Main r 142 Oak Grove av
—Majorie M r 27 Merwin
—Margaret C clk VNCo r 142 Oak Grove av
—Margaret M tchr Hartford Conn r 21 Harlan
—Mary wid Edward h 142 Oak Grove av
—Mary A bindery wkr 53 Hillman r 142 Oak Grove av
—Nellie wid John h 41 Phoenix
—Richard T (Marion N) firefighter SFD h 83 Rollins
—Thomas F (Mary A) foreman Westinghouse h 21 Harlan
—William E (Lillian M) supr Smith & Wesson Inc h 253 Seymour av
—William F (Gertrude D) priv investigator and office supplies (46) 182 State h (31) 76 Byers
—William H (Matilda M) trk driver RyEx h 51 Lawndale
Meany Patrick J (Frances R) slsman Holyoke h 505 Plumtree rd
Meara Harold A (Louise M) emp Westinghouse h 281 Nottingham
—John J in USNavy r 281 Nottingham
—William R (Lucille) mgr 1337 Main h at Chicopee
Mears James B (Marion E) postal trans clk h 115 Merida
—James W S (Marion C) div mgr TelCo h 58 Thorndyke
Meat Mart (Herbert M Joffe) 909 Dwight

Mechanics & Traders Insurance Co
L E Meacham & Co Inc agts (703) Hitchcock Bdg 1562 Main tel 3-5181—See p 159

Mechler see Machler
Mechonski Rosemarie T clk 1295 State r at Bondsville
Mecroulis Christine steno MDFCo r 198 Belmont av
—James rest wkr 149 State r 198 Belmont av
—Mary office sec Westinghouse r 198 Belmont av
—Thomas (Annie) h 198 Belmont av
Mecum Adeline A wid Mason J h 41 Greenwich
—Blanche A cost clk E Longmeadow 41 Greenwich
—Howard G (Edith L) h 42 Monmouth
—Raymond G (Ella K) h 104 Santa Barbara
—Willard E (Katherine S) storekpr 50 Maple h 142 Yale
Medas Carl (Jean) in USNavy h 50 Windsor
Medeira Lewis R postal trans clk r 122 Chestnut
Medeiros Loreno (Anna) in USArmy h 1460 Bay
Meder Daniel J (Ann T) tchr 340 Sumner av h 240 Locust
Mederian Alvin C (Dorothy W) slsman W Spfd h 65 Clayton
—Caloust R (Claudia V) emp B-DCBCo h 61 Abbe av
Medeski Anthony J (Amelia E) pres Hampden Parlor Furniture Co Inc 29 Sheffield h at Longmeadow
Mediavilla Frank (Frank and Tito's Beauty Shop) (301) 1490 Main h at WSpfd
—Leopold (Dolores G) (Permanent Wave Center) 906 Main h at WSpfd
—Leopold J Jr (Anita D) (Frank and Tito's Beauty Shop) (301) 1490 Main h 2390 Wilbraham rd
Medical Arts Bdg 44 Chestnut
—Guild Paul Berman mgr finance co (405) 1421 Main
—Library (City Library Assn of Springfield) 6 Frost
Medicke Frederick K (Ada R) acct AmBCorp h 28 Griffin
Medlicott Aleponder G (Allethaire E) pres treas Packard Springfield Inc 721 State h at Longmeadow
—Alexander G Jr (Suzanne R) v pres Packard Springfield Inc 721 State h at E Longmeadow
Medrek Walter A (Lucy) emp USA h 336 Chestnut
Medura Melchior D (Mary C) slsman h 85 Shefford
—Richard M in USMarines r 85 Shefford
Medzerian George J (Mildred M) eng emp 62 Harrison av h 80 Maryland
Mee Thomas F (Alice E) steam fitter Westinghouse h 573 State
—Walter L (Theresa M) h (2) 1184 Columbus av
Meegan Elizabeth wid William A r 2345 Main
—James D (Mae M) brakeman NYNH&H h 161 Kensington av
Meehan Aaron J (Elizabeth A) slsman Holyoke h 23 Annawon
—Anna F housekpr r 28 Pershing ter
—Anna L h 35 Copley ter
—Bernard car insp NYNH&H h 17 Kenyon
—Bernard Mrs (Catherine H) died Feb 13 1952 age 69
—Bernard J rem to Rhode Island
—Catherine S nurse emp (207) 175 State h at Agawam
—Catherine T tchr New Haven Conn 17 Kenyon
—Charles A (Janet H) purchasing agt WSpfd h (2) 105 High
—Daniel J (June) in USArmy 38 Pershing ter
—Edward H (Mary E) buyer 1548 Main h 33 Salem
—Genevieve G wid Charles B r 65 Bryant
—Grace emp 23 Buckingham r do
—Gwendolyn Mrs h 163 Cooley
—James J postal trans clk r 31 Elliot
—James R (Lillian M) knitter Alamac Knitting Co Inc h 35 Spring
—Joseph J (Grace M) splicer TelCo h 59 Maynard
—Lena V wid William H h (4) 16 Patton
—Lott T (Margaret) r 35 Copley ter
—Mabel J married Thomas F Hines
—Mabel J Mrs clk 365 State h (6) 19 Salem
—Margaret M wid John J clk ASCo r 163 Bowdoin
—Marguerite M clk 16 Fort (4) 16 Patton
—Marguerite M priv sec 20 Amaron r 17 Kenyon
—Mary E Mrs bkkpr 52 Willow r 33 Salem
—Nora Mrs cafeteria wkr USA r 79 Spring
—Richard E mech Westover Field r 116½ Walnut
—Richard T (Carole A) in USNavy h 3039 Main
—Robert H (Eleanor R) emp circulation dept 32 Cypress h (4) 17 Jenks
—Ruth K wid Walter G office sec (512) 95 State h (3) 60 Pearl
—William F student r 120 Wilber
—William F (Mary F) lampman NYNH&H h 120 Wilber
—William G (Yvette M) assembler G&BMfg Co h 208 Pearl
—William H h 129 Essex
—William S (Margaret M) slsman h 92 Cornell
—Yvette M Mrs office nurse (310) 20 Maple r 208 Pearl
Meek Charles F h 170 Shefford
—Jane wid James r 32 Willard av
—Thomas F (Charlotte M) h 11 Waldorf
Meekings Theodore (Ilse I) rem to New Jersey
Meenaghan John F (Yolanda C) mach opr AmBCorp r 29 King
—Nora B emp AmBCorp h 29 King
Meenikewicz Joseph F (Mary) h 69 Mohawk
Meers Joseph G died Oct 19 1951 age 67
—Mabel G wid John P h (4) 86 School
—Ruthe A priv sec WSpfd r (4) 86 School
Meerworth Ralph H h 31 Moore
Meeske Francis L (Florence E) supt of agencies 1295 State h at Longmeadow
Meffen Annie E wid Andrew J seamstress (22) 395 Dwight h 13 James
—Robert A (Lillian L) policeman h 154 Cedar
Megas Anthony J (Viola S) (Megas Coffee Shop) 894 State h 17 Bristol
—Cleo I r 65 Montrose
—Coffee Shop (John A Paul A and Anthony J Megas) rest 894 State
—George P in USArmy r 17 Bristol
—John A (Basilia J) (Megas Coffee Shop) 894 State h 65 Montrose
—Paul A (Vasilike P) (Megas Coffee Shop) 894 State h 19 Bristol
—Sophia cashier 894 State r 65 Montrose
—T John (Julia) dentist (6) 786 State h 104 Bridle Path rd
Megazzini Anna N Mrs hairdresser emp 40 Harrison av r 300 Lexington
—Ernest P in USArmy r 24 Leslie
—Louis (Anna N) barber (522) 1387 Main and (Antone Beauty Salon) (403) 1383 do h 300 Lexington
—Louise wid Ernest r 300 Lexington
—Marian H Mrs clk SF&MIns r 24 Leslie

● AMERICAN ORIENTAL
● WILTONS
● AXMINSTERS
● BROADLOOM, Wall to Wall
WHITE RUG CO.
1123 State St. Springfield, Mass.
TELEPHONE 2-8058
● EXPERT REPAIRING
● MACHINE BINDING
● OVERCASTING
● FRINGING

Sales — Rentals
Mortgage Loans
EDW. J. MURPHY CO., INC. - REALTORS
1537 MAIN STREET - Telephones 3-3147, 3-3148
Management
Appraisals

MEGAZZINI
—Primo L (Josephine V) baker emp 1414 Main h 24 Leslie
—Primo L Jr cable splicer TelCo r 24 Leslie
Megette Julia E wid Leon J h 32 Claremont
Meggison Edward C (Claire R) rem to Boston
—Marcelaine nurse SHosp r do
Megliola Adeline M steno USA r 16 Monroe
—Christine A steno 116 Liberty r 10 Chapel
—Elizabeth A Mrs clk typist (410) 31 Elm r 172 Albemarle
—Frederick (Elizabeth) in USNavy h 10 Chapel
—Jennie sec to pres 114 Chestnut 102 Orange
—Joseph (Rose M) mach Shawmut Tool & Die h 102 Orange
—Joseph R (Ines L) expeditor E Hartford Conn h 46 Putnam cir
—Josephine married Thomas Bellew rem to Worcester
—Josephine E tel opr TelCo r 16 Monroe
—Leonard (Esther M) mach opr USA h 37 Bancroft
—Louis R (Elizabeth) h 16 Monroe
—Michael mach USA r 16 Monroe
—Michael J (Sophie J) ins (602) 145 State h 593 Sumner av
—Philomena A steno MCCo r 16 Monroe
—Ralph J (Netta M) painter r 10 Chapel
—Robert emp City r 16 Monroe
Megnahan Anthony (Marie) chef 1553 Main h 206 Weymouth
Meher Francis W (Lillian E) mach PMach Co h 11 Niagara
—Fred J (Catherine A) h 156 Carew
—Rose wid William r (6) 95 Oswego
Mehler William F (Evelyn E) emp USGovt h 37 Grattan
Mehlhorn Carl E (Charlotte) designer E Longmeadow h 2409 Wilbraham rd
Mehlman Harry D (Eva) h 432 Sumner av
—Sol A (Rose S) field training instructor N Y h 314 Fountain
Mehos George M (Boulevard Motor Co) 1702 Page blvd r 32 Holyoke
Mehron John tailor (305) 1537 Main h do
Meier Carl W (Paula W) polisher Smith & Wesson Inc h 379 Orange
—Eugene W (Anne) musician r 81 Mulberry
—Frank (Mary D) grinder AmBCorp h 14 Calvin
—John A (Augusta J) laundry foreman S Hosp h 58 Bevier
—Mary assembler AmBCorp r 14 Calvin
—Verne W (Laura H) advertising counselor h 15 Myrtle
Meiklejohn Louise L h 65 Chestnut IO
Meinhart Walter F (Naomi L) lathe opr 3664 Main h at Holyoke
Meisenhelder Katherine M emp 1414 Main h (21) 20 Mattoon
Meisner H Barbara in WAC r 60 James
—Janet married Douglas W Turner
—John W (Jane E) firefighter SFD h 59 James
—Leonard W (Edna M) cost acct VNCo 60 James
—Maude A wid William h 60 James
Meissner Carl E Jr mach opr Thompsonville Conn r 34 Wellesley
—Franklin clk 1503 Main r 34 Wellesley
—Miriam T Mrs h 34 Wellesley
—William T trk driver 337 Wilbraham rd r 34 Wellesley
Meister Alwina wid John h 130 Westminster
—Robert J slsman NY r 130 Westminster
—Sarah wid Gustavus r 30 Wexford
Mekalian Michael (Edna M) emp 60 Vernon h 62 Midway IO
Melander Esther S C wid M Richard h 534 White
—Richard E (Jane M) emp ASCo h 534 White
Melaney Albert J (Helena M) clk VNCo h 76 Wellington
—Josephine A wid Andrew J h 37 Phoenix
—Michael J h (31) 66 Pynchon
Melanson Alice L Mrs slswoman 1502 Main r 31 Princeton
—Alice M mach opr 199 Union h 293 Dwight st ext
—Anthony (Yvonne) stereotyper 340 Main h 83 Central
—Edith F Mrs bkkpr 33 Rose pl h 673 Sumner av
—Florence B clk 1295 State h at N Wilbraham

MELANSON
—Margaret wid Anthony r 293 Dwight st ext
—Philip E (Maybelle A) h 17 Princeton
—Robert H r 17 Princeton
—Sarah L Mrs tchr 10 Bowles pk r (4) 282 Central
—Stanley P r 17 Princeton
—Walter O (Sarah L) interior decorator (10) 215 Dwight h (4) 282 Central
Melberg Denver D (Helen) customer's eng 87 State h at N Wilbraham
Melbourne Allan D emp USBCo h 7 Spruce
—Earle R wrapper 355 Chestnut h at WSpfd
—Emma M married Charles L Bristol
—Jeanne M clk MMLInsCo r 7 Spruce
—Mabel E Mrs r 74 Davenport
—Ruth B married Francis L Blanch
—Sidney Jr (Pauline E) slsman h 243 College
—Sydney (Ruth D) mach Chicopee Falls h 215 Breckwood blvd
Melcher Earl H (Josephine M) postal trans clk h 72 Pheland av
Melconian Dickran K (Agnes) h 489 Dwight rd
—George (Virginia E) linotype mach 32 Cypress h 463 Dwight rd
—Helen married Edwin A Messerchmidt
Meldonian Edward emp 233 Main IO 9 Montcalm IO
—Hachadoor (Irene) h 9 Montcalm IO
—Vorok wid Philip r 9 Montcalm IO
Meldrum Ethel K clk B&A ft Charles at WSpfd
Meldrum's Inc John Marichak pres treas Helen Salva clk bev 30 Dwight and 33 New Dwight
Meleady George B (Mary A) policeman h 3 Benham
Melega Evo M (Josephine A) mach opr USA h 267 Orange
Meleneck Ina married Stephen LaPage rem to E Greenwich RI
Melha Temple AAONMS 345-349 Worthington
Melhorn Donald E slsman r 702 St James av
—Emil E (Violet M) asst foreman PMachCorp h 702 St James av
Melikian Alice clk SF&MInsCo 386 Armory
—Gorken student r 64 Quebec IO
—Harry S (Rose V) barber 583 Liberty h 386 Armory
—Karnig M (Hazel K) (Hotel Empire) 837 Main h 257 Parker IO
—Onnik M (Almas) coremkr CVMfgCo h 64 Quebec IO
—Salpie A bkkpr 100 Chestnut 64 Quebec IO
—Sarop shipping clk ASCo r 386 Armory
—Takvor S student r 64 Quebec IO
Melvin Bertel D mech Westinghouse r 32 Clarendon
Melin Jean M typist 365 State r (12) 26 High
—John E (Mary A) buyer Hampden h (12) 26 High
—Mary A Mrs clk 1477 Main r (12) 26 High
—Olivia M wid David h 32 Clarendon
Melindy Josephine wid Henry died Apr 20 1951 age 82
Melladew George (Emily E) h 142 Cambridge
—Herbert G grinder MDFCo r 142 Cambridge
—Lillian M clk 3d fl 1200 Main r 142 Cambridge
Mellberg Ernest G (Anna A) mach VNCo h (6) 125 Magazine
—Eric R (Dorothy M) mach VNCo h 151 Marion
Melleby Alex (Ruth) student h off 701 Wilbraham rd
Mellen Bernard W (Natalie B) in USAir Force h 163 Marion
—Dorothy Mrs rem to Connecticut
—Frank L tool mkr Westinghouse h 52 Stuart
Mellis George F (Edith) carp USA h 20 Tavistock
—Gordon W (Jane) h 30 Winchester
Mello James r 538 Union
—Joseph (Mary's Coffee Shop) 23 Carew h at Ludlow
Mellor Frederick E steel wkr Worcester r 178 Dorset
—Jane M medical sec (403) 146 Chestnut h at WSpfd
—Martha wid Harry r 69 Osborne ter
—Ruth E (Ruth's Beauty Salon) (243) 196 Worthington h at WSpfd
Mells Annie J Mrs hairdresser emp 143 Ferry r 145 do

Melnick Abraham (Esther) pres Acre Drug Inc 1236 Parker and printer (305) 317 Dwight h 27 Bronson ter
—Arlene bkkpr 317 Dwight r 27 Bronson ter
—Harry h 92 Belle
Melnik Eva wid John rem to Canada
Melnyk Frederick T (Claire) trk driver Thompsonville Conn h 778 Page blvd
—Michael (Geraldine A) emp 1075 Boston rd h 53 W Bay Path ter
Melo Angelo J (Ann E) presser 367 Worthington h 104 Central
—Carmela wid Ciro h 6 Geraldine ct
—Jerry emp 1379 Main r 6 Geraldine ct
—Pasquale A (Anna M) painter SGLCo h 132 Noel
Meloche Wilfred J Jr (Marion C) fire fighter SFD h 98 Governor
Meloski Frank J (Victoria) h 34 Cherrelyn
Melrose Dairy (Angelo Santaniello) 88 Acushnet av
Melton Leroy E (Viola) butcher H L Handy Co h 49 Rodney Smith Jr cir IO
Meltzer Elizabeth clk Westover Field r 15 Myrtle
—Julius (Minnie Sherman) real est and appraiser (324) 1387 Main h 12A Ingraham ter
—Oscar (Sadie A) distributor h 18 Knollwood
—Peter (Rebecca S) (Hampden Candy & Tobacco Co) 961 Main h at WSpfd
—Peter Sherman (Alice) real est (520) 95 State h at WSpfd
—Rhoda G file clk Westover field r 18 Knollwood
Melville Barbara housekpr 12 Clarendon r 7 Kensington av
—Barbara W priv sec (501) 44 Vernon r 7 Kensington av
—Cecil (Eileen) mach opr USA h 380 Carew
—Eva H Mrs tchr 1170 Carew r 20 Northumberland
—G Donald (Eva H) tchr 415 State h 20 Northumberland
—Joseph C rem to Florida
—Margaret S r 97 Ardmore
—Margaret S wid Robert h 211 East
Melvin Realty Co Lester B Wernick pres Zane P Wernick treas Harold M Wernick clk 17 Pearl
—Stanley emp MCCo Monsanto av IO h at E Longmeadow
—Thelma G tchr 1300 State h (7) 81 School
Memery Harry (Virginia) physician 26 Temple h at Longmeadow
Memorial Garage (Edmond O Rainville) 1725 Columbus av
—Golf Course Pro Shop (John C Raimondi) 2191 Roosevelt av
—Golf Course Restaurant (Lucy J Kasper) 2191 Roosevelt av
—Square bounded by Main and Plainfield
—Square Bdg 2295 Main
—Square Branch City Library 8 Plainfield
—Square Drug Co (Robert A Goodless) 2236 Main
—Square The apts 2293 Main
Menard Agnes L div instr TelCo r 114 Noel
—Albina R wid Henry W h 45 Leete
—Alexander F carp MCCo r 145 Bowles
—Alfred A (Beulah E) mach CVMfgCo h 90 Norwood
—Alfred A Jr r 90 Norwood
—Alma R mdse mgr Hall Galleries 152 Mulberry
—Azelia seamstress emp 1603 Main h 55 Harriet
—Blanche E supv MBCo r 152 Mulberry
—Edward J (Mary L) service man 721 State h (7) 13 Hawley
—Emma wid David h 55 Harriet
—Erving E r 175 Massasoit
—Eugene F (Pearl M) mach BMTCo h 145 Bowles
—Evelyn F r 36 Saratoga
—Felix J rem to New Haven Conn
—Francis died June 13 1951 age 72
—Francis (Katherine R) mach 4 Birnie av h 20 William
—Frank died July 2 1951 age 94
—George gas sta atdt 277 Hancock r 97 Ardmore
—George N (Catherine N) grinder opr B-D CBCo h 42 Applewood pl
—George R clk MCCo r 145 Bowles
—Hector A coremkr Nat Bronze Co h 52 Ardmore
—Henry T emp City r 45 Leete
—Irene R stainer 77 Orleans r 45 Leete

FRIGIDAIRE
Household Appliances
New England Jobbers for Washing Machine Parts
Service Dept. and Show Room: 48 DWIGHT ST.
TELEPHONE 7-4741
C. J. Roberts
Engineering Company

PARK CLEANERS and DYERS, Inc.
"Dry Cleaning As It Should Be Done"
Office and Works: 106 Kensington Ave.
Springfield, Mass. PHONE 6-5476

MACMILLAN & SON - REALTORS 154 Broadway Tel. 6-8338

REAL ESTATE SERVICE WHITE SERVICE CORPORATION PROPERTY MANAGEMENT
TELEPHONE 2-5109 496 BRIDGE STREET, SPRINGFIELD

MENARD
—Joseph N (Frances M) gasoline 277 Hancock h 97 Ardmore
—Kenneth M in USArmy r 145 Bowles
—Louis (Alma) shipper Chicopee h 67 Boyer
—Louis (Margaret) r 30 Mattoon
—Marie R draftsman Agawam r 67 Boyer
—Mary C student r 70 Newhall
—Nellie E died July 19 1951 age 69
—Oliver J (Janet T) physician 38 Chestnut h at Longmeadow
—Oscar J (Edith M) trk driver WSpfd h 41 Alfred
—Paul L (Lillian G) property & stock control supv USA h at Northampton
—Raymond J (Luella M) mach h (3) 12 Sheldon
—Raymond R (Catherine E) elec eng W MassElecCo h 70 Newhall
—Rene E (Cecelia) dispatcher 142 Albany h at Willimansett
—Robert W (June M) mach USA h 45 Leete
—Roland D (Olivia) foundry wkr CVMfgCo h 208½ Worcester IO
—Roland R in USNavy r 90 Norwood
—Ronald P assembler BMTCo r 90 Norwood
—Theodore E (Loretta D) roofer 267 Orange h do
—Thomas J (Florida M) mach opr USA h 339 Worcester IO
—V Arthur (Zelma H) (Art's Auto Body) 109 Carew h 272 Centre IO
—Virginia Mrs r 44 Brandon av
—William h 144 Essex
—see Maynard
Mencarelli Gloria A sec Nino J Mencarelli Inc 54 Vernon r 99 Woodmont
—Lena A Mrs mach opr 84 William r 36 Loring
—Nino J (Augusta M) pres treas Nino J Mencarelli Inc 54 Vernon h 99 Woodmont
—Nino J Inc Nino J Mencarelli pres treas Gloria A Mencarelli sec optician and jeweler 54 Vernon
—Ottavio E (Lena A) 33 Dwight h 36 Loring
—Susan wid Amilcare r 99 Woodmont
Mencaroni Columbia F bench wkr Westinghouse r 1810 Boston rd
—Palmira A Mrs grocer 1810 Boston rd r do
—Paul F clk Spfd Safe Deposit and Trust Company r 1810 Boston rd
—Umberto (Palmira A) roll man MCCo h 1810 Boston rd
Mendala Rozalia K emp Highland Hotel h 545 Main IO
Mendel Alan R (Barbara L) rem to Longmeadow
Mendes Joaquim M (Maria C) constr wkr h 114 10th
Mendlowitz Max (Mae S) mach opr 33 Lyman h 31 Cherryvale av
Mendola Charles (Lillian) presser 367 Worthington h 403 Maple
Mendrala Alfred J (Agnes B) drop forger MDFCo h 126 Patton
—Alfreda A clk 1295 State r at Chicopee
—Frances N Mrs comptometer opr G&BMfg r (7) 915 Worthington
—Fred M (Frances N) insp StRy h (7) 915 Worthington
—Mary K wid Frank variety store 716 Dwight h 116 Franklin
—Stanley r 116 Franklin
Mendrick Carolyn A bkkpr 1665 Main r 91 Walt
—Valentine S (Walina H) shipper 355 Chestnut h 91 Walt
Menegat Frank (Beverly) student h rear 263 Alden
Menge Kurt P (Genevieve M) stock clk AmBCorp h 362 Plainfield
—Paul (Martha L) mach opr AmBCorp h 25 Worcester av
Mengel Keith E (Geraldine G) trk driver 28 Columbia ter h 36 Washburn
Mengis Elizabeth assembler Westinghouse h (5) 58 Pearl
—George sign painter 42 Emery r (5) 58 Pearl
—John G r (5) 58 Pearl
—Marion r (5) 58 Pearl
Menke George W (Lucretta G) slsman 15 Page blvd h 23 Wendover rd
—Hans (Joyce) in USAirForce h 1157 Boston rd
—Joyce Mrs fountain clk 461 Boston rd r 1157 Boston rd
Menoche Adrienne B clk Hartford Conn
Menti Edith R Mrs h 166 Hancock
—Eleanor T clk ASCo r 99 Acushnet av
—John E shipping clk 93 Orleans r 166 Hancock
Mentor Joan P clk 95 Liberty r 29 Eldridge
—Ramon B (Mary G) slsman 31 Market h 29 Eldridge
—Ramon B Jr adjuster 146 Chestnut r 29 Eldridge
Menz Harold F mech Windsor Locks Conn h 58 Alden
—Henry R (Edna F) toolmkr AmBCorp h 11 Hartford ter
—Marilyn C tel opr TelCo r 11 Hartford ter
—Robert H in USArmy r 11 Hartford ter
Menzel Albert R supv 365 State r 35 Wellington
—Herbert W (Ruth K) (Menzel & Menzel) (45) 182 State h 146 Garland
—Patricia C nurse SHosp r do
—Richard E (Anna C) h 35 Wellington
—Richard E Jr (Victorine N) (Menzel & Menzel) (45) 1825 State Houlihan-Casey Inc (318) 1618 Main h 129 W Allen Ridge rd
—& Menzel (Richard E Jr & Herbert W Menzel) acct (45) 182 State
Meraviglia Pio (Egidia) mech 5 Paramount h 103 Prospect
Mercadante Catherine Mrs pres Standard Wood Products Inc 40 Napier h at Agawam
—James J (Catherine) treas clk Standard Wood Products Inc 40 Napier h at Agawam
—Joan M tel opr 295 Worthington r at Feeding Hills
—Rose C bkkpr 1063 Main r at Feeding Hills
—Rose M clk MMLInsCo r 76 Acushnet av
Mercer Ernest H (Rebecca) mech SVOilCo h 179 Westford cir
—Mary A wid William r 98 Elliot
—Roberta Y married Donal S Carduff
Merceri Helen A Mrs slswoman 1454 Main r 14 7th
—Raymond A adjuster 21 Cypress r 29 Carew ter
Merchant Donald H (Charlotte A) in US Marines h 60 Fernwold
—Eleanor J Mrs h 72 Wilbraham av
—Elizabeth S Mrs emp A&PCo h 17 Moore
—Evelyn M clk A&PCo r 58 Thompson
—Francis W (Anna J) painter 58 Thompson h do
—Harry N (Marjorie M) in USNavy 40 Moore
—Howard F (L Madeline) barrel straightener h 18 Wolcott
—Howard F Jr (Claire B) route slsman 45 Pomona h 61 Forest
—Jean E clk E Longmeadow r 72 Wilbraham av
—Lois E married Harold L Thomas Jr
—Malcolm L (Alta K) mech Westfield h 251 Arthur
—see Marchant
Merchants Bureau of the Springfield Chamber of Commerce Eli J Sisitsky mgr 134 Chestnut

Merchants Mutual Casualty Co
Howatt Insurance Agency Agents (306) 1537 Main—See Front Cover

—Reporting Service Raymond W Hunt mgr James P Gilson asst mgr (6) 66 Vernon
Mercherson Hanspert P (Josephine B) janitor 1704 Main h 150 Quincy
Mercier Alfred J (Aldea M) condr B&M h 16 Orange
—Arthur J (Edna M) maintenance man A&P Co r 17 Laurel
—Earle V (Gladys M) chamberer USA h 122 Central
—Edward C Jr (Shirley E) clk A&PCo h 52 Malden
—Herbert T (Hattie) trk driver 227 Sharon h 15 Banbury
—James A (Eleanor E) clk Chicopee Falls h 56 Harkness av
—Joseph A (Elizabeth A) hostler NYNH&H h (2) 16 Montpelier
—Joseph M (Arselia A) shipping clk 3664 Main h at Holyoke
—Lawrence D (Mary G) emp City h 35 Moore
—Nevada C wid Robert E h 94 Oswego
—Robert J cook SHosp r 35 Moore
—Russell W (Mary C) mach MDFCo h 26 Leahy

MERCIER
—Theresa mach opr 33 Morris r 33 Medford
Mercieri Alberico J tester USA r 91 Tyler
—Alberico J (Rose C) dye mkr MCCo h 143 Commonwealth av
—Carl (Rose) h 97 Tyler
—Joseph J in USArmy r 91 Tyler
—Leonard M in USAirForce r 91 Tyler
—Leonard V (Mary A) mach opr Chicopee h 91 Tyler
Mercolino E & Co (Enrico H Mercolino and John Settembro) bakers 1294 Columbus av
—Enrico H (E Mercolino & Co) 1294 Columbus av h 37 Margaret
—Nicholas mach opr AmBCorp r 83 Bradford
Mercure Alfred S (Dorothy M) lab USA h 94 Oak
—Andrew E warehouseman 243 Chestnut r 105 Breckwood blvd
—Arthur W r 105 Breckwood blvd
—Bertha Mrs h 150 Eastern av
—Edor C (Louisa) mach AmBCorp h 7 Holland
—Edward L in USArmy r 105 Breckwood blvd
—Edwin R (Bernadette) chauf 42 Waltham av h 40 Logan
—George A (Bertha R) trk driver 243 Chestnut h 105 Breckwood blvd
—George A Jr mach AmBCorp r 105 Breckwood blvd
—George H (Regina M) mason h (1) 220 Pearl
—Howard D in USNavy r 150 Eastern av
—Lucien J packer PPCo r 7 Holland
—Norman mach opr DMCo r 7 Holland
—Robert painter h (53) 786 State

Mercury Insurance Company
Preston & Olmstead Inc agents (501) 44 Vernon—See top lines

Mercury Motor Cars
Springfield Lincoln-Mercury Sales Co sales and service 563 State—See p 33

Mercy Hospital Sister M Gonzales superior and supt 233 Carew
—Hospital Nurses Home Helen Hoar matron 233 Carew
—Maternity Hospital 233 Carew
Meredith George W (Mabel H) painter h 34 Reed
—Kathleen A Mrs multilith opr 1230 State h at Feeding Hills
—Wendell H r 132 Walnut
Meregian Andy A (Helen) pres State St Diner Inc 1219 State h 17 Chatham
—Hamayag in USNavy r 396 Main 10
—Kazar M (Virginia) sec State St Diner Inc 1219 State h 300 Worcester IO
—Mary steno MMLInsCo r 300 Worcester IO
—Mary A Mrs h 15 Norfolk
—Michael (Eva) porter 1414 Main h 396 Main IO
—Nishan (Anna) treas State St Diner Inc 1219 State h 66 Montrose
Merhar John H (Janet C) auditor WSpfd h 122 Edgemont
Merhkens Herman H executive DMCo r 48 Thorndyke

Meridian Lunch Bar
Forbes & Wallace Inc 1414 Main cor Vernon—See top lines and p 118

Merigian Agnes Mrs grocer 75 Lyons IO r do
—Alma K tel opr TelCo r 75 Lyons IO
—George K constr wkr r 75 Lyons IO
—Kavork (Agnes) clk 75 Lyons IO h do
—Nishan M (Anne) assembler CVMfgCo h 206 Mazarin IO
Merkel Albert (Lannie M) mech VNCo h 409 Wilbraham rd
—Albert G (Lillian G) mgr dept 3664 Main h at Ludlow
—Catherine L Mrs clk E Longmeadow r 160 Powell av
—Grace C Mrs h 1035 Berkshire av IO
—Karl E (Catherine L) elec E Longmeadow h 160 Powell av
Merkle Frank J (Margaret M) clk A&P h 39 Clantoy
—Otto A (Lena S) mach opr AmBCorp h 187 Edendale
Merola Anthony T (Concetta J) setupman CVMfgCo h 10 Lombard
—Frank A (Josephine L) mach opr G&BMfg Co h 99 Governor
—John A (Jennie T) crater WSpfd h 43 Fountain

Hard Chromium Plating THOMAS J. MURRAY Springfield's Largest Platers Complete Plating Service
964-966 Main Street - West Springfield DIAL 2-3129

HAMPDEN SAVINGS BANK
Incorporated 1852 19 Harrison Avenue
MORTGAGE LOANS
—FHA and Other Monthly Payment Plans—
See Us First - Savings Bank Mortgages are the Best

MEROLA
—Nicholas A (Barbara J) insp G&BMfgCo r 61 Saratoga
—Nicholas P (Mary) h 10 Lombard
—Ralph V (Amelia) stock clk G&BMfgCo 10 Lombard
Merolevitz Morris h 464 Chestnut
—Sarah clk 1576 Main r 464 Chestnut
Meron Conrad in USArmy r 276 Main 10
—Frederick S (Bernadette M) trk driver W Spfd h 175 Riverton rd
—Oliver (Sylvia) insp USA h 276 Main 10
—Roy E (Ruth M) clk G&BMfgCo r 65 White
—Ruth M Mrs nurse 65 White r do
Merran Martha Mrs housewkr r 30 Pine st ct
Merrell Roger C (Jacquelyn C) supr 644 Monsanto av 10 h 59 Anniversary
—see Merrill
Merriam Alice H Mrs executive dir 103 William r 95 Dartmouth
—Blanche E Mrs r 74 Sherman

Merriam Charles S
(Martha S) mgr The Union Central Life Insurance Co (609) 1200 Main 116 Dover rd Longmeadow—See foot lines

—Edith E wid Edward A died June 9 1951 age 81
—G & C Co Robert C Munroe chairman of board Robert N Fuller pres Lewis L Mc Shane v pres Paul G Brown treas William E Bridgman asst treas Ingham C Baker asst treas Ortrud A Schulz Corp clk book publishers 47 Federal
—Grace H tchr 740 Chestnut h at WSpfd
—Helen E tchr 59 Howard h (3) 31 Maple
—Helen E priv sec WSpfd h 111 Princeton
—Irwin G balancer E Longmeadow r 41 Johnson
—Irwin H (Irene) insp USA h 41 Johnson
—Kenneth W (Nora M) mach E Hartford Conn h 78 Fresno
—Kenneth W Jr balancer E Hartford 78 Fresno
—Mabelle wid William C R h 16 Temple
—Ralph S (Annie) postal trans clk h 64 St James cir
—Rodney L (Irene G) mech 142 Albany h at Leeds
—Shirley H married Virgil Crow
—Thornton W (Alice H) dean 263 Alden h 95 Dartmouth
—Thornton W Jr student r 95 Dartmouth
—Walter E (Barbara R) printer emp (512) 29 Worthington h 51 Middlesex
—Wilder D (Norma F) emp 45 Pamona h 48 Audubon
Merrick Carl W (Helen B) h 80 Cornell
—Carrie I r 336 Dickinson
—Helen B Mrs priv sec Kimball Hotel 80 Cornell
—Herbert A (Helen I) mach opr MDFCo h 1017 Sumner av
—John G (Evelyn F) buyer 1414 Main h at Enfield Conn
—Laura M wid Herbert r 1019 Sumner av
—Mabel E h 288 Forest Park av
—Press The (Elizabeth Hallein) printers (406) 121 Lyman
—Thornton C (Marilyn N) trk driver G&B MfgCo h 50 Homer
Merrifield Donald G (Marion C) h 122 Dwight rd
—Edna L r 92 Fenwick
—Marion C Mrs sec Longmeadow 122 Dwight rd
—see Merryfield
Merrigan Ann C student r 25 Glendell ter
—Kathryne G Mrs steno (442A) 436 Dwight r 25 Glendell ter
—William J (Kathryne G) letter carrier h 25 Glendell ter
Merrill Alton L (Teresa A) constr eng (216) 145 State and ins agt (401) 145 do h 63 Coleman
—Amos A (Margaret G) far 982 Allen h do
—Amos A Jr farmhand emp 982 Allen r do
—Anna T wid Arthur K h 11 Newhall
—Arthur emp 36 Willow r do
—Arthur W (Rose M) trk driver 251 Hickory h 194 do
—Bernard W in USMarines r 18 Stanhope rd
—Blanche emp Wesson Maternity Hosp r 14 School
—Carolee nurse SHosp r do
—Clara B Mrs tchr Wilbraham r 20 Summit
—Clifford (Merrill L Clifford) printers (612) 29 Worthington

MERRILL
—Clifford H (Florence M) traffic mgr 753 Worthington h 199 Arthur
—Eddie (Helen C) in USArmy r 44 Westminster
—Edna C r 1007 Worthington
—Edwin R (Shirley R) designer emp 1414 Main h 387 Gifford
—F Chandler (Rose D) personnel mgr Ware h (2) 92 High
—Harold I Rev (Clara B) guard Conn Valley Historical Museum h 20 Summit
—Howard E (Howard E Merrill Co) 13½ Locust and metal molding do r 194 Hickory
—Howard E Co (Howard E Merrill) sash windows 13½ Locust
—Irving (Mollie) clk of corp asst treas Crown Petroleum Corp office mgr 55 Randall pl h at Longmeadow
—Lottie N wid Carl r (8) 336 A Central
—Lura A wid Warren r 30 Mandalay rd
—Mattie B died Jan 20 1952 age 88
—Orville W (Aldora B) slsman h 18 Stanhope rd
—Orville W Jr student r 49 Wilbraham av
—Robert C (Ruth E) dentist 135 Thompson h do
—Robert C Jr in USNavy r 135 Thompson
—Robert L farm hand emp 982 Allen r do
—Rodney A (Delphine R) clk 60 Cypress h 324 Berkshire av
—Ruth E r 79 Marengo pk
—Wendell P r 171 Chestnut
—& Sears (Robert M Sears and Alfred F Way) civil engs (205) 1653 Main
—see Merrell
Merriman James I (Flora W) elec Chicopee r 56 Northampton av
—Leroy W (Eileen S) lathe opr PM&GCo h 43 Hollywood
—Maureen E student r 43 Hollywood
Merritt Charles L (Violette L) chief dispatcher B&A h 20 Scott
—Frances H wid Charles E 17 Magnolia ter
—Frank (Ola A) tire mkr C Falls h 32 Auburn
—Kenneth V in USArmy r 39 Hickory
—Mabel L wid Walter H r 471 Chestnut
—Mary Louise A wid Newland A h (1) 21 Spring
—Melville E (Doris E) clk 1435 Main h 21 Newland
—Minnie M wid Howard B office asst (611) 1570 Main h 82 Waldorf
—Richard E (Ada) (Belair-Taylor & Merritt Optical Co) (203) 353 Dwight h at Northampton
Merrow Alyce D Mrs clk of corp Arthur A Fogarty Inc 211 Plainfield h 1109 Sumner av
—George (Alice) dist mgr Holyoke h 1109 Sumner av
Merryfield—see Merrifield
Merryman Harold V (Marion B) trk driver WSpfd h 11 Richelieu
—Patricia A mach opr DMFCo r 11 Richelieu
—Robert H in USNavy r 11 Richelieu
—Walter E (Ida C) aeroplane mech Westover Field h 74 Adams
Merton Donald C (Margaret P) trk driver 130 Lyman r 15 Lafayette
—Margaret P Mrs tel opr TelCo r 15 Lafayette
—Margaret T wid Bentley mgr Boston h 15 Lafayette
—Susannah wid Bruce r 87 Fenimore blvd
Mertz George Q (Florence L) tire builder U SRCo h 105 Clifton av
Merwin Apartments Inc Maurice J Ricklas mgr 2158 Main
—The apts 11 Merwin
Merz Edmund H emp MCCo Monsanto av h at Wilbraham
—Herman (Clara L M) foreman MCCo h 120 Balls
Merzigian Joseph K (Mary) cook 1219 State h 1236 Page blvd
Meser Joan Mrs laboratory technician (316) 20 Maple h at WSpfd
Meserve Edward W (Anita B) pressman DM Co h (C) 607 Bay
—Helen Z wid George D h 43 Crystal av
—Robert T (Shirley A) tool mkr Holyoke h (1-A) 36 Manor rd
Mesiano Vincent (Inez R) emp USA h 72 Margaret

Mesick Elizabeth D clk USEnvCo h (22) 18 Mattoon
—Ernest L (Loretta M) dept head USEnvCo h 30 Harkness av
Mesito Alfredo G elec r 30 Broad
—Rocco h 30 Broad
Meskill Della Mrs h 24 Eldridge
—William J h 88 Commonwealth av
Messeck Dorothy Mrs mach opr USA h (3) 959 Main
Messenger Helen Mrs clk 365 State r 62 Wolcott
—Herbert M (Thelma G) chief eng 739 Chestnut h 79 Springfield
—Linda T Mrs office sec (612) 95 State h 157 Massasoit
—Richard H (Linda T) duplicator 78 Hillman h 157 Massasoit
—Warren (Irna S) tchr 170 Wilbraham rd Spfd h at Holyoke
Messer Allen J (Mary J) rem to Southwick
—Arthur R toolmkr Smith & Wesson Inc r 139 Tiffany
—Blanche E wid Frank M h 139 Tiffany
—Margaret C Mrs appointment clk USA h at WSpfd
—Raymond E clk 405 Dwight r 139 Tiffany
Messerschmidt Edwin A (Helen) ticket agt B&A r 489 Dwight rd
—Helen Mrs clk 1757 Main r 489 Dwight rd
Messett Margaret L wid William F r (1) 18 Hancock
Messier Adelard J (Orise) collector h 81 Saratoga
—Albert r 27 Bliss
—Antonia L wid Joseph C h 33 Cedar
—Arthur T (Gladys I) toolmkr G&BMfgCo h 14 Arbutus
—Bernice M h 36 Earl
—Charles A (Blanche A) mach opr MCCo h 9 Woodworth av
—Clarence J (Amelia C) chemical wkr MCCo r 211 Verege
—Constance T married Paul Pellissier rem to Chicopee
—E Felix (Esther M) emp Smith & Wesson Inc h 69 Middlesex
—Elaine G clk MMLInsCo r 123 Waldorf
—Eli A (Rose C) ins agt Montreal Can r 402 Plainfield
—Frederick E (Alma M) time study VNCo h 30 Sachem
—Gerald slsman 563 State h at WSpfd
—Gladys P h 42 Bryant
—Ida r 89 Belmont av
—Ida M wid Felix clk 1435 Main r 42 Bryant
—John B (Belle A) carp h 11 Richelieu
—Joseph C (Sara J) mech MCCo h 20 Arbutus
—Leo N (Gertrude M) assembler E Longmeadow h 123 Waldorf
—Leon G slsman 709 State h (17) 2 Gerrish ct
—Louis O (Helen P) carp h 123 Westminster
—Marie L Mrs h 53 Johnson
—Mary wid Arthur r 54 Narragansett
—Meana C wid C Ferdinand r 111 Marsden
—N Albert (Eva P) tailor 3 Court House pl h 15 Bennington
—Nellie M wid Henry J h 3110 Main
—Ora V wid James J slswoman 315 Bridge h 51 Howes
—Ozias (Anna C) carp h 64 Lyons 10
—Paul W auditor A&PCo h 111 Marsden
—Richard A clk MMLInsCo r 111 Marsden
—Robert A in USArmy r 53 Johnson
—Rodolph J (Fabiola O) rem to California
—Thomas W (Edith F) foreman B&A h 17 Bayonne
—Ulric J (Rosaline) elec AmBCorp h 38 Ainsworth
—Walter H (Freda N) supr USA h at Southwick
—William A (Marjorie A) trk driver 88 Belmont av h (11) 160 Walnut
Messing Edgar (Pauline) v-pres Chicopee h 64 Washington rd
Messinger Arthur (Nancy) student r 29 George
—Joseph J emp MCCo Monsanto av 10 h at Palmer
—Norman D (Shirley H) rem to Haddam Conn
Messner Alfred L (Edith M) lithographer Hartford Conn h 48 Willard av
—Andrew C (Ruth C) lithographer WSpfd h 3 Fenwick
—Herbert C (Jeanette M) mgr 480 Central h 100 Woodside ter

ORIENTAL RUGS
Sold, Cleaned, Repaired, Stored
MARKARIAN & MARKARIAN, Inc.
Broadloom and Domestic Carpets
201 DWIGHT ST
DIAL 7-1227

APPLIANCES
ELECTRIC KITCHENS
TELEVISION
HETTINGER'S
ONLY THE BEST IN HOME APPLIANCES
50 VERNON ST.
A Few Steps From Main
TEL. 3-6678

FIELD, EDDY & BULKLEY
1200 MAIN STREET
PHONE 4-1112
INSURANCE
Fire -- Accident -- Auto

TELEPHONE 3-6513
BENJAMIN POWELL SONS, INC.
EAVE TROUGHS - LADDERS - ROOFING
109-115 ALLEN STREET

MESSNER
—Warren A student r 48 Willard av
Messom Arthur T (Lea E) asst sec asst treas Warren r 103 Federal
—Lea E Mrs credit mgr 1402 Main 103 Federal

METAL CRAFT SALES & SERVICE
(Eugene J Decoteau) dependable radiator service 1 Locust tel 6-3500—See p 53

Metalcraftsman The (Morris Litman) lamp mfrs 890 Main
Metallo Arthur A (Florence I) trk driver 60 Hannon h 213 Pine
Metatos Bessie clk 288 Locust r 187 Johnson
—Christina Mrs conf 288 Locust 187 Johnson
—Peter (Christina) clk 288 Locust h 187 Johnson
Metayer Augustus A died June 28 1951 age 67
—Mary E wid Augustus A r 319 ElPaso
—Ovide J (Margaret M) painter 108 Shawmut h do
—Rita A Mrs tchr Windsor Conn r 44 Westminster
—Robert (Rita A) student 44 Westminster
—Wilfred A (Beatrice M) trk driver 245 Chestnut h 874 Dwight
—Wilfrid A baker emp 99 Franklin 122 Chestnut
Metcalf Allen emp B&A r 18 Wight pl
—Anna J wid Charles r 127 Miller
—Chesley (Vera H) bus opr StRy h 104 Wilmont
—Chester emp Westinghouse r 837 Main
—Christine M clk (105) 36 Court r 89 Bay
—Dave W (Louise) mach E Hartford h (5) 101 Magazine
—George A (Elizabeth B) fire insp SFD h (7) 683 State
—Harry L (Mabel K) trk driver City h (4) 184 Carew
—Henrietta C wid Albert A h (2) 149 Sumner av
—Holbrook E (Charlotte B) staff eng (600) 293 Bridge h (20) 161 Sumner av
—John r 14 7th
—LeRoy A special agt (623) 1387 Main h at Amherst
—Louise emp A&PCo r (5) 101 Magazine
—Lula S wid Burt W h (10) 11 Cyrstal av
—Marion L nurse 101 Abbe av r do
—Philip S (Elizabeth E) box mkr WSpfd h 89 Bay
—Richard L mach adjuster emp 21 Cypress r 12 Montclair
—Robert K mech Huntington Park Cal 12 Montclair
—Wallace N (Pearl A) tool eng CVMfgCo h 12 Montclair
—William C (Margaret E) traffic mgr IMBCo h 64 Dover
—William C Jr in USAirForce r64 Dover
Metcalfe Daniel (Beatha E) foreman 71 Colton h 97 do
—Edwin D (Sunshine) asst mgr Providence RI h 214 St James av
—Fred (Emma L) clk 569 Worthington h 84 Edgewood
—Frederick S draftsman Westinghouse r 84 Edgewood
—Joseph E (Mary D) mail porter B&A h 16 Lionel Benoit rd
—Richard in USArmy r 97 Colton
—Ruth office mgr (403) 44 Vernon r 2357 Wilbraham rd
—William J mach USA r 84 Edgewood
Metered Laundry of Mass Inc William R Winship pres Mrs Sheila M Winship treas 29 Belmont av
Methe Adelard A (Anna S) h 30 Douglas
—Conrad A (Ellyn C) feed and grain Westfield h (3) 124 Byers
—E L Machine Co (Elphege L Methe) 30 Taylor
—Elphege L (Laura M) (E L Methe Machine Co) 30 Taylor h 78 Atwater ter
—Ernest J (Irene C) lithographer BRNCo h 43 Strong
—Euclid I (Florence B) slsman 87 Albany h 34 Donald

METHE INC
Isaie N Methe treas distributors of Purina chows grain feed fertilizers seeds poultry supplies main store and warehouse 368 Taylor tel 2-1194—See p 133

—Isaie N (Aline A) treas Methe Inc 368 Taylor and treas clk Springfield Franco-American Credit Union 368 Taylor h 25 Haumont
—John H r 78 Atwater ter
—Laurent G (Phyllis E) slsman 368 Taylor h 58 Armory
—Martin plumber r 30 Douglas
—Norman V (Lorraine) clk 368 Taylor h 44 Walden
—Oliva J (Regina) janitor 140 Chestnut h 60 Armory
—Paul L (Alice) adjuster (1101) 95 State h 167 Corona
—Philip C (Irene G) mach AmBCorp h 45 Strong
—Robert A mgr 827 State r 30 Douglas
—Roger A clk 1348 Main r 78 Atwater ter
Methot Arthur R student r 72 Hampden IO
—Carleton (Ida) in USArmy r 291 Main IO
—Clifford J (Celia B) packer 151 Taylor h 291 Main IO
—Edward A (Marie A) storeroom clk Westinghouse h 36 Montcalm IO
—Eusebe P (Elizabeth) h 37 Lyons IO
—Francis E (Beatrice) assembler CVMfgCo h 246 Worcester IO
—Francis E Jr television installer Holyoke r 246 Worcester IO
—Gilbert E emp 34 Front IO 36 Montca'm IO
—Hubert (3) 38½ Harrison av
—John A (Blanche) custodian 45 Dewey h 72 Hampden IO
—Lorraine A Mrs steno (502) 1387 Main 59 Harriet
—Louis A mach CVMfgCo h 293 Main IO
—Richard student r 246 Worcester IO
—Roger L (Lorraine) mach E Hartford Conn r 59 Harriet
Methven Christina M Mrs priv sec 3d fl 220 Dwight h at Longmeadow
—Donald A (Christina M) mgr The Standard Service Bureau Inc 3d fl 220 Dwight h at Longmeadow
—Donalda W clk USA r 27 Ashmont
—Stewart A (Marion A) maint foreman USA h 27 Ashmont
Metivier Arthur A (Roma J) postal trans clk h 36 Belmont av
—Johanna M wid Adelard A rem to E Longmeadow
—Mary F wid Wilfred T emp 224 Franklin h 127 Webber
—Reginald A (Jessie M) condr B&A h 42 Wayne
—Robert E mach opr E Hartford Conn r 127 Webber
—Roma J Mrs title examiner (523) 1200 Main r 36 Belmont av
Metjidakis Harry (Vascieki) mach opr 157 Chestnut r 163 Prospect
—John (Catherine) grocer 963 Dwight h 163 Prospect
Metlis Sanford H slsman r 63 Mulberry

Metropolitan Casualty Insurance Co
Howatt Insurance Agency agents (306) 1537 Main—See Front Cover

—Casualty Insurance Co Fred J Hooben mgr (503) 145 State
—Life Insurance Co Herman W Abrams mgr (303) 145 State
—Life Insurance Co Arthur D Maddalena mgr (412) 1200 Main
Metsisto Arvo O (Hilja M) metal wkr 590 Main h 117 Groveland
—Mary J Mrs beautician ASCo 119 Groveland
—Tauno (Mary J) auto mech 683 Columbus av h 119 Groveland
Metsopoulos Uradnia wid George rem to Texas
—William rem to Texas
Mette Teresio (Antointte) insp H L Handy Co h 23 Church
Metter Freda E bkkpr 161 Chestnut r 21 Texel dr
Mettey Charlotte r 2177 Main
—Harrette wid Louis mach opr Chicopee r 2177 Main
Metz Jacob r9 Washington
—Jay A (Velva K) slsman Waynesboro Pa h 239 Roosevelt av
—John (Charlotte L) dentist 501 Belmont av h 25 Riverview ter
Metzger Donald C (Mary A) election commissioner (28) 36 Court h 27 Lynwood ter
—George W (Domini C) rem to Agawam
—Helen M priv sec (232) 146 Chestnut r 52 Irvington
—Raymond in USNavy r 52 Irvington
—Raymond B (Dorothy L) food broker 52 Irvington h do
—William C emp 35 Dwight r 612 Armory
Metzidakis Steve (Kathryn B) printer emp 157 Chestnut h 39 Sterling
Metzler Jacob (Julia) mach VNCo h 149 Westford cir
Meucci Alio A (Antoinette T) barber emp 670 Main h 26 Loring
—Anthony (Laura C) reclaimer AmBCorp h 11 Walter
—Elizabeth T riveter AmBCorp r 11 Walter
—Joseph r 11 Walter
—Laura Mrs tailor 1502 Main r 11 Walter
Meunier Agraio r 76 Liberty
—Alice M insp AmBCorp r 4 Tacoma
—Anna wid George r 65 Edgemont
—Arzelie wid Emile N h (6) 2708 Main
—Cecile A cashier (416) 1387 Main r 50 Florida
—Delvini rubber wkr Chicopee r 3040 Main
—Edward C rem to SanFrancisco Cal
—Edward E emp Westinghouse r 155 Myrtle IO
—Emma M wid Roch A h 50 Florida
—Eva L wid Romeo A fitter ASCo r 27 Eloise
—George (DesNeiges) carp h 39 Chapin ter
—Hector A (Mary I) in USArmy h 34 Seymour av
—Henry (Nathalie) sheet metal wkr emp rear 246 Worcester IO h 129 Berkshire IO
—Howard student r 308 Main IO
—Irene B clk (302) 138 Main r 50 Florida
—Joan M married William Rouale rem to Boston
—Josephine wid Edward T h155 Myrtle IO
—Louis A (Laurea) priv chauf 307 Union h 34 Thomas
—Marguerite M r 50 Florida
—Marie F clk MMLInsCo r 8 Stebbins
—Maurice W (Marie T) route slsman 154 Plainfield h 8 Blake Hill
—Raoul (Beatrice L) carp h 24 David
—Raoul A (Myrtle) sheet metal wkr Westover Field h 216 Worcester IO
—Raymond R (Katherine A) physician 308 Main IO h do
—Rica L insp MCCo 155 Myrtle IO
—Richard (Hattie) trk driver 33 Plainfield h 79 South
—Romeo (Alice M) repairman AmBCorp h 4 Tacoma
—Ronald F (Muriel E) mach Chicopee h 14 Belmont pl
—Rosaire J (Agnes M) h 25 Methuen
—Virginius J (Della M) gage mkr USA h 204 Albemarle
—Yvette C clk USA r at Holyoke
Meuschke Frederick W asst adv mgr MCCo 59 Princeton
Meuse Jacqueline billing clk WMassElecCo 58 Vinton
—James clk A&PCo r 58 Vinton
—Richard L (Eleanor M) postal trans clk h (A) 106 Lionel Benoit rd
—Richard L (Helen V) postal trans clk h 58 Vintan

Meyer Albert C
pres treas Mortgage Service Co and real estate insurance appraisals (601-602) 95 State tel 6-5467 and pres Springfield Federal Savings and Loan Assn 117 do h at WSpfd—See p 241

—Alfred R (Lillain B) clk Phelps Publishing Company 3d fl 29 Worthington h at N Agawam
—Arthur R (Norma M) model mkr USA h N Branch tributary parkway
—Charles H (Clara P) experimental mach 3664 Main h at Feeding Hills
—Clarence A (Helene G) set up man 3664 Main h at Chicopee

BITUMINOUS COAL
ARTHUR B. MORIN CO.
1570 Main Street
Tel. 6-4591

PRESTON AND OLMSTEAD, INC.
HAMPDEN COUNTY GENERAL AGENTS
THE TRAVELERS { INSURANCE CO. INDEMNITY CO. FIRE INS. CO.

MEYER CO THE
(Theodore F Meyer) canvas and its products awnings tents weather strips screens venetian blinds window shades tarpaulins Alsco Aluminum Combination Screen and Storm Sash Pre-Cut Iron Railings 100 Alderman tel 6-0344—See p 61
—Edward M (Celia F) sub tchr 32 Spring h 28 Daviston
—Elise A wid Martin h 619 Plainfield
—Eugene E painter r 115 Orchard
—Frank J Jr (Theda R) slsman 609 Main h at Agawam
—Fred printer emp 103 Worthington r 51 Crystal av
—Fred J (Mary) mach USEnvCo h 33 Eagle
—Fred W slsman 103 Worthington r 33 Eagle
—Harry slsman 288 Dwight r 189 Massasoit
—Henry T (Rose A) controller Hartford Conn h 40 Brown
—Ida wid Daniel mach opr 214 Worthington r 84 Burnside ter
—Irving dentist (2) 4 Chestnut r (4) 16 Sheldon
—Jennie wid Frank seamstress 1451 Main h (4) 16 Sheldon
—John J (Anna B) toolmkr 3664 Main h at Agawam
—Joseph (Celia) forger USA h 189 Massasoit
—Josephine E Mrs h 3 Niagara
—Leonard S (Marilyn M) slsman 32 Patton h 440 Roosevelt av
—Lillian L insp Chicopee h 3321 Main
—M Alice wid Max M ins 40 Athol h do
—Peter W mech eng C Falls r 122 Chestnut
—Robert L (Marguerite D) collector TelCo h Farnsworth
—Sarah wid Rudolph h (1C) 106 Long Hill
—Theodore F (Edith) (The Meyer Co) 100 Alderman h at Hampden
—Theodore M (Allis) mach opr 616 Berkshire av IO h 165 Goodwin IO
—Walter R in USArmy r 33 Eagle
—Wesley W draftsman Agawam r 115 Orchard
—William F (Elizabeth) emp City h 115 Orchard
—Yvonne O Mrs rem to Connecticut
—see Mayer and Myers
Meyers Benjamin (Janice) acct Chicopee h 150 W Alvord
—Edward R r (12) 21 Spring
—Eva Mrs nurse (12) 21 Spring h do
—Francis Rev dir of religious education Longmeadow r 36 Dartmouth
—George L died Apr 30 1951 age 66
—Harold J emp Park Dept r 48 Biltmore
—Herbert emp USA r 198 Fort Pleasant av
—John H emp MCCo r 29 10th
—Louis died Dec 25 1951 age 66
—Martin (Nettie F) slsman 245 Chestnut h 216 Dayton
—Martin S (Anna A) mach opr AmBCorp h 99 Newland
—Philip A (Lacah B) emp City h 20 Hancock
—Rose wid John J h 29 10th
—Studio (Meyer Garber) photographers (503) 1562 Main
—Sue M rem to Dauphin Pa
—William (Hillman Street Auto Parking) 19 Hillman h at Providence RI
Meyette Domenica M Mrs h 217 Sharon
Meyotte Albert P r 837 Main
Meyrick Donald E (Vera M) emp 118 Liberty h 1157 Boston rd
—Harold E (Ernestine C) trk driver 20 Franklin r 232 Orange
—Harry E r 14 Nothampton av
—Jeannette house mother 23 Buckingham (3) 176 Orange
—Katherine B Mrs (Jean's Restaurant) 107 Chestnut r (3) 176 Orange
—William H (Katherine B) mgr 107 Chestnut h (3) 176 Orange
Mezger William R (Vera S) cashier StRy h 23 Felicia
Mezzacappa Louise B tchr 1300 State h (1) 116 Byers
Mezzetti Agnes M Mrs tel opr TelCo r 17 Crown
—Alberta E mach opr 1919½ Chestnut r 390 Orange
—Anko A (Dorothy F) shipping 235 Chestnut h 68 Union
—Gaetano F (Eleanor G) mail porter B&A h 314 Orange
—Giovanni (Clementa) h 63 Pine

MEZZETTI
—Henry G (Agnes M) driver 2040 Columbus av h 17 Crown
—Josephine A Mrs clk 1295 State at Agawam
—Nazzarino (Arsilla) blksmith NYNH&H h 390 Orange
—Raymond J (Lucille F) mail porter B&A h 46 Paramount
—Renato R (Rose N) mech emp 710 Worthington h 19 Crown
Miarecki John (Sophie) butcher H L Handy Co h 7 Fairview pl
—Stanley J (Stella N) mach opr CVMfgCo h 27 Goodwin IO
—Zigmund (Marion) painter emp 63 Main h at E Longmeadow
Mias Bernard S (Genevieve R) clk B&A h 127 Hastings
Miazlarz Sophie wid Frank h 399 Main IO
Miccoly Eileen A Mrs office sec 101 Lyman r 121 Beauregard IO
—Joseph (Eileen A) draftsman USA h 121 Beauregard IO
—Lillian wid Peter h 64 Whiting
—Peter died Nov 24 1951 age 58
Micha Robert J mach emp 93 Orleans 730 Alden
Michael Anna r 44 Copley ter
—Helen M wid George H h 924 Carew
—Julius S (Doris M) sterilizer 43 Pomona
—Mark J (Theresa E) printer DMCo h 71 E Alvord
—Max (Leona P) tire wkr Chicopee Falls h 586 Chestnut
—Panos A (Rallou P) pres treas Cypress Cafeteria Inc 1818 Main h 161 Long Hill
—Theresa E Mrs insp 33 Morris 71 E Alvord
Michaelian A & Sons (Mrs Agnive Michaelian) rugs 28 Walnut
—Alex (Charlotte L) printer emp 157 Chestnut r 50 Upland
—Aznive (A Michaelian & Sons) 28 Walnut r 176 Savoy av
—Charlotte L Mrs tel opr TelCo 50 Upland
—Dickran (Aznive) with A Michaelian & Sons 28 Walnut h 176 Savoy av
—Harry D (Janina) slsman 28 Walnut 176 Savoy av
—Janina T typist USA r 176 Savoy av
—Levon H (Victoria) h 50 Upland
—Madrios H (Agnes M) printer Chicopee h (5) 940 Worthington
—Mary A Mrs emp 1391 Main r 69 Wolcott
—Oscar emp CVMfgCo r 176 Main IO
—Sabooy J (Mary A) engraver Chicopee h 69 Wolcott
—Sarkis R (Shirley M) tool mkr Chicopee h 21 William Sands Jr rd
Michaels Alfred A mach opr Chicopee h (2 A) 39 Long Hill
—Charles (Toula) shoe repr 421 Newbury h 36 Linden
—Herman F (Gertye C) r 41 Mattoon
—Joseph J cutterman DMCo h 80 Commonwealth av
—Joseph Jr in USMarines r 80 Commonwealth av
—Mark J Jr (Patricia D) clk C Falls h 2772 Main
—Mildred G r (2A) 39 Long Hill
—Patricia L clk (243) 31 Elm 80 Commonwealth av
—Ray S (Pearl H) mech 704 Worthington h 37 Bay
Michaelson Edward peddler r 56 Portland
—Elliott r 56 Portland
—Leo (Low Supply Co) 243 Worthington h at Dorcester
—Louis (Mary R) peddler h 56 Portland
Michalak Chester P mach opr B-DCBCo r 564 Chestnut
—Irene M tel opr TelCo r 564 Chestnut
—Jane A clk SFMInsCo r 561 Chestnut
—Peter (Josephine) chef Highland Hotel h 564 Chestnut
Michalczyk Edward S (Jennie) rem to Worcester
—Henry rem to NY
—Louis E winder Ludlow r 20 Quebec IO
—Michael A (Wanda H) mach opr AmBCorp h 38 Franklin
—Stanley J h 20 Quebec IO

MICHALEK EMIL J
master plumber plumbing and heating contractor office and shop 22 Larone av West Springfield tel 2-0063
—F J (Isabell) bell boy 140 Chestnut h at Chicopee
—George adv Philadelphia Pa r 90 Amherst
—Helen E asst cashier Aetna Life Ins Co r 60 Montrose
—William E (Kathryn R) slsman 1414 Main h 90 Amherst
—William F (Marilyn A) route slsman h 90 Amherst
Michaliszyn Michael (Ann) emp WMassElec Co h 386 Chestnut
Michaud Daniel F (Patricia A) trk driver 1061 Dwight h 22 Newland
—Eugene emp VNCo r 122 Chestnut
—Gerald P (Geraldine M) route slsman 33 Plainfield h 932 St James av
—Gregory A (Mary D) h 188 Quincy
—Gregory J (Marion L) trk driver 33 Plainfield r 188 Quincy
—Hector J r 100 Byers
—Henry H (Mary R) grinder AmBCorp h 44 Silver
—Henry H Jr chemical opr MCCo r 44 Silver
—J Alphonse (Jeanne M) (Economy Five and Ten Cent Store) 532 Main IO and receiving clk Chicopee h 238 Pine
—Jeremiah L (Gladys L) traffic mgr 109 Mill h 223½ Central
—John C Co mfrs clothes dryers 19 Taylor
—L Bertrand (Edna) molder 164 Birnie av h (582) 2132 Main
—Leo mach Westover Field r 135 Pine
—Louis J (Elizabeth M) mech WSpfd r 270 Pearl
—Lucian J (Josephine) watchman PPCo h 29 Newland
—Lucille A office sec 1897 Columbus av 44 Silver
—Patricia clk Springfield Safe Deposit and Trust Co 127 State r at Willimansett
—Philip L (Ida B) executive asst mgr 140 Chestnut
—Robert M r 2167 Main
Michel Edmund J (Mary C) mail handler Ry Ex h 123 Ranney
—Lina J h 120 Westminster
—Theodore H (June P) asst foreman MCCo h 30 Clement
Michela John (Laura) emp USA h 184 Tyler
—John Jr emp USA r 184 Tyler
—Josephine E clk 93 Orleans r 184 Tyler
—Stella A clk SF&MInsCo r 184 Tyler
Michelin The apts 438 Dickinson
Michell George cook r 1871 Main
Michelle Conrad (Lillian) meat cutter 953 Worhtington h 546 Armory
Michelli Amelia wid Colombo h 77 South
Michelman Barney S (Ida E) h 52 Melha av
—Bertha E wid Barney N h 21 Forest Park av
—Esther T wid Israel I (Kresworth 5c to $1.00 Store) 737 Sumner av h 19 Ainsworth
—Gerald D (Rosalie E) slsman h 136 Eddywood
—James D (Esther) slsman 69 Ferry h 166 Abbott
—Leonard S (Sybil T) lwyr (545) 31 Elm h 17 Ainsworth
—Louis I (Ethel E) treas Greenfield h 83 Randolph
—Maurice Z (Dorothea S) student 83 Randolph
—Sylvia E clk 1035 Main r 19 Ainsworth

MICHIGAN FIRE AND MARINE INSURANCE CO
Eastern dept affiliated with Springfield F&M Ins Co 1250 State—See insert opp Classified Directory

Michigan Millers Mutual Fire Insurance Co
Howatt Insurance Agency agents (306) 1537 Main—See Front Cover
Michnovetz Michael W mach opr WSpfd (3) 251 Sharon
—William J r (3) 251 Sharon
Michnovez John (Velma B) chief 101 West h 35 Bowles pk
—Vasily (Mary K) boilermkr B&A h 45 Eddy
Michol Max trk driver 72 Carew r 20 Bradford
Michon Jean V (Jeannette M) lathe opr 125 Dwight h 1614 do

Hard Chromium Plating
THOMAS J. MURRAY
964-966 Main Street - West Springfield
Springfield's Largest Platers
DIAL 2-3129
Complete Plating Service

ALBERT C. WHITE, JR., INC.
496 BRIDGE ST. TELEPHONE 2-5109
COMPLETE INSURANCE SERVICE

FORBES & WALLACE . . SHOPPING CENTER FOR WESTERN NEW ENGLAND

SARAT MOTOR SALES - FORD
SALES SERVICE PARTS
TELEPHONE SPFD. 3-3902
274 SPRINGFIELD STREET
NORTH AGAWAM, MASS.

—Joseph J (Phyllis M) rem to Chicopee
—Stanley J (Janet B) stock clk 3664 Main h at Holyoke
Michonski Henry E (Stella M) mach CVMfg Co h 42½ Parker IO
Miciak Joseph E (Agnes L) welder emp 67 Boylston h 42 Morgan
Mickey John A (Lillian) assembler 3664 Main h at Chicopee Falls
—Percy A (Pauline M) mech 10 West h 17 Vlasak
—Portia M proof reader 47 Federal 96 Florida
Mickiewicz Edward J (Helen P) welder Spfd Bronze & Aluminum Co h 119 Stafford
—Frederick E (Geraldine J) asst purchasing agt E Longmeadow h 69 Stafford
—John J (Victoria E) welder B&A h 117 Stafford
—John V (Marcella) mail porter B&A h 128 Congress
—Joseph J died Nov 28 1951 age 60
—Joseph Jr (Helen M) papercutter WSpfd h 29 Vinton
—Marcella Mrs cleaner ASCo r 128 Congress
—Stanley J (Marguerite C) fire fighter SFD r 27 Mooreland
—Victoria E wid Simon married Edward J Mickiewicz
—Victoria M assembler 115 Dwight h 29 Vinton
Micro Plastic Mold Inc Henry G Godin pres J Alphonse Auffrey v pres 2d fl 14 Napier
Microtone of Springfield Donald Lord mgr hearing aids 1660 Main
Mid Atlantic Service Station (John E Konopka) 433 Main IO
Middleiner Francis F (Beatrice A) trk driver WSpfd r 49 Dickinson
Middendorf Frank C (Elsie L) chief timekpr G&BMfgCo h 76 Noel
Middleton George rest wkr r (8) 74 Boylston
—Kenneth F (Anna W) firefighter SFD h 374 Berkshire av
Midford John R (Ethel B) cabinet mkr Goodwill Industries h 93 Blunt rd
Midget Shoe Shine (Armondo J Ruell) 2136 Main
Midonis Peter peddler h 979 Dwight
Midtown Recreation (Michael H John and Donald A DiCarlo) bowling alleys 2 Orange
Midura Boiac S (Sophie C) scraper VNCo r 14 Enfield IO
—Thomas A (Laura B) asst supv Alamac Knitting Co Inc h 27 Rapalus IO
—Walter J (Elaine D) student h 31 Robert Dyer cir
Midwoods Charles emp 339 Worthington r 97 Marlborough
—Clifford J in USNavy r 7 Buchholz
—Ida I clk ASCo r 7 Buchholz
—Leatrille C clk MCCo r 97 Marlborough
—Maude J wid James M h 97 Marlborough
—Norma clk 1548 Main r 97 Marlborough
—Ralph W (Ruth M) clk 365 State r 191 High
—Robert N (Ida I) bench wkr USA h 7 Buchholz
Miele Anthony A (Winifred R) student 25 Alden
—Antonio A (Winifred R) draftsman 36 New Dwight r 82 Plainfield
—Flora C Mrs slswoman 1890 Main 25 Alden
—Frank R student r 25 Alden
—Peter C (Flora C) emp City h 25 Alden
—Salvatore J (Florence A) molder 262 Liberty h 127 Catalpa ter
Mielow Ernest (Anna M) tool insp 3664 Main h at Ludlow
Mientka Edwin S r 83 Bradford
—Eugene C counterman YMCA r 2535 Main
—Michael J (Mary) shoe repr emp 2633 Main h 2535 do
—William B (Helen) (Modern Shoe Rebuilding) 439 Chestnut h at Holyoke
Mierzejewski Dominick S (Jean A) dispatcher AmBCorp h 35 Bessemer
Mietka Edwin S pharmacist WSpfd 49 Linden
—Irene S clk 1319 Main r 49 Linden
—Roman K (Mary) janitor 335 Chestnut h 49 Linden
Mieczejewski Ignacy (Stefania) chefs 164 State h 42 Melbourne

Miffert Philippine wid Frank W 2462 Wilbraham rd
Miffitt Charles S (Thelma F) dist mgr 355 Chestnut h 37 Health av
—Lewis J (Vivian O) prod clk Westinghouse h 467 Newbury
Mifflin Daniel W died Oct 3 1951 age 58
—Harold L (Ruth E) heat treater FMCo h 685 Union
—Levi L (Ethel A) crane opr WSpfd h 683 Union
—Nellie wid Daniel W h 14 Whitney pl
Migdoll Julian J (Mary A) assembler Westinghouse h 372 Worcester IO
—Mary A Mrs slswoman ASCo r 372 Worcester IO
Miggins Edmond W (Helen) trk driver 227 Sharon h 443 Chestnut
—Mildred M clk AmBCorp r 47 Hebron
Migliore Michael A (Marion J) supt (209) 83 State h 994 Parker
Migut Catherine S wid Michael sewer 296 Main h 85 Cass
—Helen S clk 85 Chestnut r at Chicopee
—Joseph M asst pressman PPubCo r 85 Cass
Mihalski Shirley W Mrs emp (47) 29 Worthington r 477 Belmont av
Mihle Charles F W (Nellie M) foreman Westinghouse h 165 Marsden
Mika Alexander F (Dorothy E) service man 1 Belmont av h 190 Locust
—Edward L carp r 65 Lansing pl
—Louis F (Marion A) student h 20 Summit
—Martin A (Eunice G) lathe opr AmBCorp h 65 Lansing pl
Mikaelian Edward (Lillian H) molder CVMfg Co h 20 Seneca IO
—John (Stella) foreman CVMfgCo h 34 Dorset
—June R clk 2100 Roosevelt av 20 Seneca IO
—Martin mach opr MCCo r 24 Lorimer IO
—Ruth N bkkpr 1351 Main r 20 Seneca IO
Mikalson Albina mach opr Thompsonville Conn r 70 Temple
Mikelis Frank P (Irene C) (Brownie and Bill's Service Station) 154 Chestnut and Carew Gardens 30 St James blvd h at Northampton
—Margaret J wid Joseph h 35 Osgood
Mikels Benjamin F maint man USA h at Westfield
Mikesh Edward F (Margaret M) tirewkr US RCo h 36 Lebanon
—Margaret M Mrs clk USA r 36 Lebanon
Mikkelsen Louise K wid Valdimar M (8) 3 Central
Miknovitch Helen wid John packer DMCo h rear 468 Chestnut
—John r rear 468 Chestnut
—Michael h 84 Essex
—Michael Mrs (Pauline) died July 18 1951 age 77
Mikola Dora S Mrs clk USA 67 Roosevelt av
—Oscar (Dora S) mgr Holyoke h 67 Roosevelt av
Miksza Della M slswoman ASCo r (7) 8 Terrence
—Walter J (Della) mach VNCo h (7) 8 Terrence
Mikula Walter (Margaret) h 539 Main IO
Mikus Stanley (Margaret) welder MDFCo h 22 Kenwood pk
Milady Beauty Salon (Audrey Phillips) (208) 1537 Main
Milam Mary K wid William G nurse 54 Cumberland h do
Milanese Mario (Margaret S) emp USA h 229 Walnut
Milanich Michael (Alice) emp USEnvCo h 26 Warner
Milas George (Leah) mgr 1216 Main h (2C) 66 Long Hill
—Tobin J in USArmy r (2C) 66 Long Hill
Milbier Donald J (Mary C) fire fighter SFD h 19 Sterling
—Geraldine A tchr WSpfd r 73 Woodlawn
—Helen M tel opr StRy r 61 Mansfield
—John W apprentice plumber 105 Greenwood
—Mary C wid Eugene J police matron 80 Court h 112 Stockman
—Mary J Mrs clk McNamara's Package Store Inc 895 Carew and clk 112 Broadway h 31 Upton
—Robert E (Dorothy M) clk NYNH&H r 2177 Main

—William F (Alice E) chief clk B&A h 73 Woodlawn
—William F Jr in USAirForce r 73 Woodlawn
Milde Albertina Mrs housewkr r 165 Westminister do
—Oscar A (Bertha C) h 48 Rochelle
Mildred The apts 3364 Main
Mildred's Coiffures (Mrs Mildred G Tolman) beauty shop 61 Orlando
Milek Anna M wid Frank mach opr 365 Chestnut h 380 Franklin
Miles Agnes R public steno (515-516) 1537 Main h 33 Sunapee
—Arthur B (Ozella) pipefitter MCCo h 221 Quincy
—Ben F (Jean) student h off 701 Wilbraham rd
—Bertha E wid Marshall W h 164 Marion
—Carl J emp Westinghouse h 31 Myrtle
—Catherine emp 1400 State h (32A) 820 State
—Clyde R (Helen) (Miles Service Station) 363 Main IO h 97 Holly IO
—Constance rem to WSpfd
—Doris O Mrs office sec 1183 Liberty h at Ludlow
—Edward W (Constance G) rem to WSpfd
—Erois L slswoman ASCo r 26 Quincy
—Freeman B (Delrise) in USAirForce h 25 Oliver
—George E (Ethel S) repairman Westinghouse h 115 Garland
—Helen A school nurse (33) 38 Court h 14 Springfield
—Irving cook 1602 Main r 32 7th
—John (Anne M) h 62 Bancroft
—Joseph J (Dorothy T) in USAirForce h 23 Arthur Picard cir IO
—Julia A clk BMTCo r 14 Springfield
—Loretta Mrs h 26 Quincy
—Marion A steno (607) 1387 Main h 405 Belmont av
—Raymond A (Gabrielle M) mach WSpfd h 44 Oak
—Roger F (Annie L) h 314 Springfield
—Service Station (Clyde R Miles) 363 Main IO
—Vena emp 693 State r 26 Quincy
Mileskie Albert J (Amelia M) tool mkr Bridgeport Conn h 24 Kelly pl
Milette Alice public health nurse (11) 20 Maple r 5 at Chicopee
—William J supt StRy 2237 Main h at Chicopee
Milewski Andrew S treas Victoria Restaurant Inc 164 State r at Three Rivers
—Stanley A (Mary A) pres Victoria Restaurant Inc 164 State h at Three Rivers
Miley Beatrice Mrs rem to NY
Milgene Cleaners & Dyers (Harry and Louis E Rachleff) 135-143 Eastern av
—Inc Louis E Rachleff pres Mrs Eva Rachleff clk Harry Rachleff treas 135-143 Eastern av
Milhender Distributors Inc Robert Cochrane mgr household appliances 401 Liberty
Milillo Agostino (Pauline) mach USA h 15 Lecte
Milionis Christ (Athanasia) rest wkr 509 Sumner av h 132 Fort Pleasant av
—Nicholas I in USArmy r 132 Fort Pleasant av
—Vasilike seamstress 1576 Main r 132 Fort Pleasant av
Milk Bar (Mrs Bertha T and Robert E Clark) 101 Dwight
Mill Brand Papers Inc E Donald Pope pres Ernest E Pope treas 1897 Columbus av
MILL END SHOP
Isaac Hutner mgr curtains draperies blankets and textiles 1708 Main
—Outlet Inc Frances S Grebber mgr draperies 1217 Main
—River Cafe Inc Anthony P McQuade pres treas Myrtle E McQuade sec 162 Rifle
—River Tool Co (A Linto Bausman and Ernest J Keefe) 338 Worthington
—Street Auto Body Co (Hugo S Rocca) 289 Mill
Millane H M clk Morris Fur Storage Co Inc 584½ State h at Holyoke
—Martin F (Minnie) h 232 Springfield
—Robert L slsman 132 Lyman Spfd r 232 Springfield

SALES RENTALS MANAGEMENT
HENRY M. CLARK CO., REALTORS
100 BROADWAY TELEPHONE 7-0231
APPRAISALS MORTGAGE LOANS

ALBERT STEIGER COMPANY
DEPARTMENT STORE - 1477-1479 MAIN ST.

MILLAR CHARLES & SON CO
Allen R Tinker mgr plumbing and heating supplies pipe valves and fittings industrial and mill supplies office 26-28 Willow tel 4-6401 warehouse 27 William
—Galen R (Anna F) insp MDFCo h 83 Federal
Millard Perry J (Mary U) supv 1433 Main h 45 Knollwood
Millas Sandra C Mrs clk AmBCorp r 23 Earl
—Soto (Jennie R) plumber h 519 Hancock
—Steve S trk driver 41 Market r 122 Chestnut
—Thomas E (Sandra C) sheet metal wkr Windsor Locks Conn h 23 Earl
Mille Thelma I married Howard Hansen rem to Hazardville Conn
Millea Barbara A tchr 300 White r (6) 27 Federal
—Thomas D (Mary E) mach opr 194 Worthington h (6) 27 Federal
Millelm Realty Corporation Ira E Fenton pres George F Palmer treas real est (616) 31 Elm
Millen David H (Irene F) cost acct Westinghouse h 75 Russell
—David H Jr (Jeannette T) clk SF&MInsCo h 69 Parkside
—Katherine J Mrs r 47 Greenbrier
—Myron A installer 208 Walnut r 47 Greenbrier
—Winifred H Mrs h 742 State

MILLER A G COMPANY
(Adolph G and Frederick W Miller) sheet metal workers specialists in stainless steel made to any form and shape sheet metal work and coppersmithing metal stamping and spinning metal smiths atomic welding and heavy spot welding 53 Batavia tel 2-9297—See p 255
—Ada M Mrs bindery wkr 53 Hillman 25 Cleveland
—Adolph G (Lena W) (A G Miller Company) 53 Batavia h at N Wilbraham
—Albert R (Lucille R) insp USA h 61 Grosvenor
—Alfred E (Pauline N) foreman 38 Walter h at WSpfd
—Alfred J (Lena) h 25 Linden
—Alfred W (Doris R) sign painter 1784 Main h 43 Ellsworth av
—Alice wid Charles W r 1885 Allen
—Alice L Mrs mach opr USA r 574 Union
—Andrew E (Nellie E) assembler 3664 Main h 6 Noble av Westfield
—Ann nurse SHosp r do
—Ann E wid Willis E h (4) 165 Eastern av
—Anna A comptometer opr 7th fl 29 Worthington r at WSpfd
—Anna L wid Robert J h 142 Armory
—Arleen T bkpr 112 State h at WSpfd
—Aurelia B wid Gilbert S h 327 St James av
—Barbara A clk 1295 State h at Palmer
—Barbara R clk 1250 State h at Westfield
—Beatrice D tchr 53 Elliot r 155 Myrtle IO
—Bennett in USAirForce r 37 Somerset
—Bertha Mrs treas Miller's Inc 636 Page blvd r 171 Dayton
—Bertha L osteopath 319 State r do
—Betty tchr Public Schools r 79 Spring
—Betty A receptionist 93 Orleans r 41 Whittier
—Charles E (Jessie C) h 50 Sterling
—Charles J (Anneliese) buyer New Britain Conn h 123 Noel
—Charles M eng Worcester r 182 Dickinson
—Chester A mgr 1528 Main r at Agawam
—Clarence (Helen) chauf PO h 91 Beauregard IO
—Daniel slsman 563 State h 67 Thompson
—David C (Frances M) mach GRMfgCo r 886 Wilbraham rd
—David D (Lottie D) (Fields Furniture) 1127 Main h 17 Priscilla
—David L student r 182 Dickinson
—Della C office sec 263 State h 248 Pearl
—Donald A (Elizabeth P) emp 87 Albany h at S Hadley
—Doris R Mrs ediphone opr (612) 1200 Main r 43 Ellsworth av
—Earl E r 3354 Main
—Edmund (Mildred B) mgr 433 Eastern av h 108 Clifton av
—Edmund A (Agnes M) supv Westinghouse h 295 Rosewell av
—Edna B wid Franz C h (26) 97 Spring
—Edward (Emma) h 159 Dorset

MILLER
—Edward H in USArmy r 3354 Main
—Edward J (Jennie M) mach opr SETCo r 27 Loring
—Edward M (Pearl) (Miller Garage) 454 Worthington h 8 Thornton
—Edward M (Rosemary A) rem to Hazardville Conn
—Edward P h 31 Brown
—Edward V (Marie R) tool crib atdt CVMfg Co h 869 Carew
—Edwina A r 31 Brown
—Eleanor B tchr Agawam r 408 Belmont av
—Elenore A Mrs h 127 Abbott
—Eli (Cora L) dentist 497 Sumner av h 95 Bronson ter
—Eliza C wid Robert A r 23 Lorimer IO
—Elizabeth wid August h 27 Clantoy
—Elizabeth B tchr 20 Lydia r 106 Greene
—Elizabeth B wid William J h 55 Walnut
—Elmer E (Melda M) v pres Northeastern Gas Transmission Co 4th fl 31 Hillman h at Longmeadow
—Emerson B (Marion F) custodian 415 State h 33 Salem
—Eva Louise h 117 Westminster
—Evelyn M wid Robert S h 17 Crest
—Everett E (Thelma J) in USArmy 40 Surrey rd
—Everett R (Dorothy C) pasteurizer 120 Oakland h 58 Gilman
—F Warren Jr (Jo J) mgr group dept 3d fl
—Faith L mach opr DMCo r 105 Massasoit
—Florence A clk 1295 State r at Palmer
—Frances wid Abraham r 880 Belmont av
—Francis J investigator (612) 1200 Main h 35 Harkness av
—Frank W maint man USA h 83 Federal
—Frank X (Irene D) printer emp 78 Hillman h 72 Silver
—Fred C (Elizabeth B) meat cutter 624 Carew h 80 Northampton av
—Frederick (Winifred) constr wkr WSpfd 184 Maple
—Frederick C (Jacqueline I) printer Thompsonville Conn h 53 Bacon rd
—Frederick E (Evelyn N) slsman h 7 Arthur Picard cir IO
—Frederick H (Mina F) asst slsmgr 2100 Roosevelt av h 196 Albemarle
—Frederick J r 185 Corthell IO

Miller Frederick W
(Eleanor H) (A G Miller Company) 53 Batavia h at N Wilbraham—See p 255
—Garage (Edward M Miller) auto repr 454 Worthington
—George A (Yvonne Y) insp E Longmeadow h 105 Malden
—George D (Florence R) emp purchasing dept S Nat Bank h 162 Hartford ter
—George H r 105 Edendale
—George L (Gertrude B) druggist 298 Belmont av h 130 Washington rd
—George M (Mildred A) slsman h 30 Benton
—Gertrude E library asst Forest Park Library h 374 Union
—Gertrude E wid George H h 89 Revere
—Gertrude H Mrs matron 79 York r 70 Temple
—Gladys waitress r 2787 Main
—Grace r 117 Westminster
—Grace E tchr 357 Hancock h 167 High
—Grace I wid Theodore G h 40 Dover
—Gregory A (Mabel R) adv mgr 1305 Main h 40 Shattuck
—Guy D tchr 415 State h at Longmeadow
—Harold emp H L Handy Co r 28 Brigham
—Harold R (Mearl E) carp h (3) 231 Belmont av
—Harvey A (Anne R) adv display man h 833 Roosevelt av
—Hazel K rem to Antrim NH
—Helen J tchr AmIntCol h 96 Wilbraham rd
—Helen L Mrs clk Spfd Safe Deposit and Trust Company 127 State r at Agawam
—Henry L emp USGovt h 88 Mass av
—Herbert lab r 36 Willow
—Howard B (Jane J) rep MMLInsCo (503) 1200 Main h at Wilbraham
—Howard E (Alice L) mach opr USA 574 Union
—Howard W died Oct 7 1951 age 69
—Hucy emp H L Handy Co h 159 Sharon
—Hugh (Ruth Z) insp CBWWks h 7 Caldwell pl
—Ida wid Hyman drsmkr ASCo h 182 Dickinson
—Ida B wid August H r 61 Chester

MILLER
—Irene A wid Frank G r 1607 Plumtree rd
—Irving sls mgr 942 Main h at Agawam
—Irving (Violette C) credit mgr 1216 Main and pres Lite-House Specialties Co 890 State h 273 Commonwealth av
—Irving G (Hazel G) printer USEnvCo h 25 Manetoba

MILLER J H PICTURE FRAMING CO
(Napoleon D Bellefeuille) picture frammers and gilders 213 Dwight
—J Linnette Mrs r 37 Edwards
—J Walter (Doneida) slsman MCCo h 25 Wexford
—Jacqueline I Mrs office sec 57 Vernon h at Chicopee Falls
—James (Pearl M) emp City h 703 Union
—James A (Edith L) student h (B) 36 Edmund Wynne cir
—James A (Evelyn M) clk G&BMfgCo h 44 Orange
—James C (Hazel E) set up man CVMfgCo h 138 Jasper
—James D r 55 Walnut
—James H tchr 740 Chestnut h at Westhampton
—James L (Mary) rem to WSpfd
—Janice M clk 282 Dwight r 58 Gilman
—Jean medical sec 44 Chestnut r 14 Herman
—Jean T packer 433 Dwight r 53 Albemarle
—Jerome (Ida) sls mgr (411) 95 State h 39 Cameron
—Joan M clk (211-212) 121 Lyman r 91 Pine
—John (Helen) r 58 Sargeant
—John (Pauline) h 135 Corthell IO
—John H (Josephine D) v pres actuary Monarch Life Insurance Co 363 State h at Longmeadow
—John Homer Rev pastor Hope Congregational Church h (6) 7 Hawley
—John J packer H L Handy Co r (4) 165 Eastern av
—John J (Geraldine D) mach Westfield h (4) 7 Loring
—John J (Helen O) assembler G&BMfgCo h 135 Genesee
—John J (Pauline B) rem to Idaho
—John W (Blanche W) registrar and underwriter Monarch Life Insurance Co 363 State h 37 Crest
—Joseph (Ada M) mach opr VNCo h 25 Cleveland
—Josephine wid John r 64 Montgomery IO
—Joshua S emp MCCo Monsanto av IO h at Longmeadow
—K Tool & Mfg Co Inc Kenneth T Miller pres treas Kenneth T Miller Jr asst treas Margaret E Closter sec 8 Cass
—Kenneth student r 171 Dayton
—Kenneth T (Nina M) pres treas K Miller Tool & Mfg Co Inc 8 Cass h at Longmeadow
—Kenneth T Jr asst treas K Miller Tool & Mfg Co Inc 8 Cass h at Longmeadow
—Laura L Mrs r 534 Main
—Lea E (Vivian R) trav freight agt B&A h 859 Armory
—Leon W (Mabel G) emp USA h 44 Baldwin
—Leonard T (Eva A) rem to Maine
—Leroy mach opr USA r 324 Bay
—Linda Mrs bkkpr 1548 Main h at Holyoke
—Louis C (Olive I) h 11 Eloise
—M Ethel r 374 Union
—M Ruth Mrs r 60 Essex
—Mabel J wid Charles T mach opr USA h 37 Franklin
—Mamie Mrs mach opr USA h 130 Essex
—Mamie wid Isaac died May 11 1951 age 75
—Marguerite L Mrs steno USA 25 Gillette cir
—Marilyn r 28 Brigham
—Marilyn F married Robin S Cordner
—Marvin S (Ellen M) mech 556 St James av h 66 Bancroft
—Mary C wid George W office sec (204) 438 Bridge h 170 Abbe av
—Mary D clk 363 State h 44 Myrtle
—Mary E Mrs r 2531 Main
—Mary E wid Frank A died Dec 5 1951 age 86
—Mary T Mrs clk Third Nat Bank & Trust Co r (6) 10 Concord ter
—Mary U medical sec 38 Chestnut r 105 Edendale
—Maude wid Claude bench wkr B-DCBCo h 107 Orchard

SPRINGFIELD STAMP & DIE CO. INC.
PRINTING DIES
STEEL STAMPS
RUBBER STAMPS
MARKING ROLLS
Engraving
LETTERS
FIGURES
NAME PLATES
HOBS
329 DWIGHT ST.
Tel. 6-2590

● Expert Repairing
● Fringing
● Machine Binding
● Overcasting
HOSKIN RUG CO.
929 MAIN ST. SPRINGFIELD, MASS.
Telephone 4-8086
● American Oriental
● Axminsters
● Broadloom, Wall to Wall
● Wiltons

FIELD, EDDY & BULKLEY
1200 MAIN STREET PHONE 4-1112
SPRINGFIELD FIRE and MARINE
LOCAL AGENTS

MOSS MOTOR SALES, Inc.
STUDEBAKER SALES & SERVICE TEL. 6-0327
92 Memorial Ave. West Springfield

MILLER
—Maude A wid Walter G emp 1414 Main r 112 Suffolk
—Mearl E slswoman 1365 Main r 231 Belmont av
—Mildred I priv sec 1803 Columbus av r 50 Sterling
—Mildred M clk Hartford Conn r 35 Harkness av
—Minnie wid Augustus H h 199 Walnut
—Myron (Bertha) pres Miller's Inc 636 Page blvd h 171 Dayton
—Myron E (Lillian M) linotype opr Holyoke h 50 Kenyon
—Nancy nurse SHosp r do
—Natalie A nurse Mercy Hosp r do
—Nellie wid Walter h 291 Bay
—Norman D reporter NY r 182 Dickinson
—Norman T (Marguerite L) painter h 25 Gillette cir
—Paul E (Hazel M) training dir USA h 69 Dawes
—Pauline Mrs slswoman 1365 Main h 37 Somerset
—Pearl E Mrs slswoman 1414 Main r 8 Thornton
—Peter G emp MCCo r 25 Rush
—Peter J (Miller Taxi Service) 112 State h at WSpfd
—Ralph (Rose M) weaver Thompsonville Conn h 79 Orange
—Ralph W (Betty A) slsman 837 State h 43 Whittier
—Ralph W (Edith R) yard man 142 Albany h at Willimansett
—Raymond W Jr (Barbara) slsman 130 Lyman h at WSpfd
—Richard (Patricia H) tchr Spfd College h
—Richard J (Helen M) in USAirForce h 140 Eddy
—Robert r 15 Dorne
—Robert emp B&A r 112 Spring
—Robert r 90 Oak
—Robert A (Grace L) acct TelCo h (2-B) 8 Manor rd
—Robert E (Avis L) serviceman mgr 95 Liberty r 10 Andrew
—Robert L (Annette M) insp USA h 22 Vandergrift
—Robert M (Ida B) mgr Chicopee h 39 Spruceland av
—Roger E (Blanche R) in USAirForce h (1-B) 1314 Bay
—Ronald W student r 86 Covington
—Rose M Mrs h (7) 20 Hubbard av
—Roy E (Mary C) trk driver 11 Columbia ter r 112 Burghardt
—Russell C (Cora R) trk driver r 19 Northampton av
—Russell M (Alma C) clk 1620 Main h 56 Fort Pleasant av
—Ruth emp SHosp r do
—Ruth J steno (1125) 95 State 327 St James av
—Samuel (Sarah) slsman 1891 Main h 82 Fernwold
—Samuel O physician h 73 Ellsworth av h do
—Sarah wid Max h 257 Marvin
—Sarah A wid James r 29 Boylston
—Shirley P clks 1295 State h at E Longmeadow
—Sibbella M wid Charles H h 10 Andrew
—Sidney (Huldah C) v pres in charge engineering American Bosch Corp Main at Chicopee line h at Suffield Conn
—Spencer Jr (Margaret G) pres American International College 170 Wilbraham rd h at Longmeadow
—Stanley pipefitter WSpfd r 75 Yale
—Stanley D in USArmy r 39 Spruceland av

MILLER TAXI SERVICE
(Peter J Miller) taxicabs two-way radio dispatched 112 State near Main tel 2-4151—See p 264

—Teresa H Mrs h 36 Harding
—Thelma J Mrs clk 365 State 48 Surrey rd
—Thomas J (Mary C) sergt police h 91 Pine
—Timothy M (Ella A) asst milk insp 68 Court h 105 Edendale
—Tom (Ellen R) v pres Package Machinery Co East Longmeadow h at Longmeadow
—Vernon emp 3664 Main r at Somers Conn
—Vernon S (Augusta B) mach eng 3664 Main h at Somers Conn
—Vincent (Virginia M) emp MCCo h 59 10th
—Virgil R (Cleo) steel wkr E Longmeadow r 130 Essex

MILLER
—Walter A (Minnie) emp H L Handy Co h 28 Brigham
—Walter G (Dorothy M) policeman h 86 Covington
—William h (146) 786 State
—William (Gretchen M) 44 Ina
—William (Mary) r 2157 Main
—William C (Lillian B) student h rear 263 Alden
—William F student r 43 Ellsworth av
—William F (Minnie) mach E Longmeadow h 45 Berkeley
—William H (Johanna M) insp G&BMfgCo h 189 Bristol
—William H (Margaret R) diemkr MDFCo h 116 Merida
—William J died Apr 25 1951 age 86
—William J (Beatrice L) window cleaner 109 Worthington h 232 Walnut
—William J (June E) tool grinder G&BMfg Co and supt 59 Spring h do
—William J (Mary T) ins agt PruInsCo h (6) 10 Concord ter
—William R (Mildred M) brick mkr Chicopee h 77 Franklin
—William S (Helen M) die sinker MDFCo h 126 Merida
—Willie E h 60 Essex
—Woodrow H (Shirley M) farmhand h 68 Jordan
—see Meuller and Muller
Miller's Inc Myron Miller pres Bertha Miller treas Griffith H Jones clk rest 636 Page blvd
Millerick Annie C wid John W h 12 Lenox
Millett Arthur sprayer Westinghouse r 844 Alden
—Clara Mrs h (3) 144 Spring
—David W (Mary E) store mgr 1327 Main h 238 Fort Pleasant av
—Edward C (Grace E) melter CVMfgCo h (3) 129 Hickory
—Everett F (Lorraine B) steel hardner C Falls h 38 Chase av
—Henry (Anna M) pressman 32 Cypress h 21 Clayton
—Henry A (Madeline H) mech Republican Publishing Co h 140 Groveland
—Lovell H (Helen L) guard USA h 34 Rodney Smith Jr cir 10
—Margaret A tel opr TelCo r 140 Groveland
—Mary H wid Quincy A h 15 Molden
—Quincy A died June 30 1951 age 66
—Ralph J (Frances G) credit mgr 218 Dwight h 32 Bryant
—Richard C (Marguerite B) insp Westinghouse h 67 Ardmore
—Rolland B maint man Chicopee Falls 15 Malden
Millette Alfred (Audrey) emp Westinghouse h 40 Arthur Picard cir 10
—Andre J (Lena V) roofer 53 Murray Hill av
—Annabelle C wid Lucien P r 58 Fort Pleasant av
—Armand J (Bertha A) slsman r 650 Chestnut
—Arthur emp Westinghouse r (1) 10 Wilbraham av
—Barbara C Mrs bkkpr 609 State 19 Avon pl
—Collin M City r 940 Boston rd
—Edward W (Flora V) mgr 398 Bridge h 157 Phoenix ter
—Edward W Jr student r 157 Phoenix ter
—Flora V policewoman r 157 Phoenix ter
—Joseph G (Barbara L) asst shipper 220 Albany h 19 Avon pl
—Lena V Mrs checker 115 Dwight 53 Murray Hill av
—Leo guard 79 York h at Chicopee
—Loretta H Mrs clk MMLInsCo r 11 Horace
—Louis r 43 Sargeant
—Lucien O (Loretta H) slsman 788 State h 11 Horace
—Marie wid Antonio J h 34 Grove
—Marie L seamstress 395 Dwight 98 Dwight rd
—Maurice J (Marion) roofer h 54 Murray Hill av
—Noman E (Jennie S) mgr 48 Howard h at Feeding Hills
—Oscar P (Rose A) printer WSpfd h (3) 464 Dickinson
—Wilbur W (Charlotte C) slsman h 104 Euclid av

Miller Angelina M emp 1 Extract pl r 41 High
—Ida M furn rms 28 Bradford and 41 High h do
—Lucrece M kitchen wkr 266 Bridge r inq do
Milliken Craig r 46 Huntington
—John A (Ione M) store mgr WSpfd h 237 Bay
Millinery Center (Harry Farber) 10 Harrison av
—Mart (Max Gold) 38 Harrison av
Millman Henry (Rachel) h 57 Bancroft
—Max (Ida B) physician 111 Maple h (12) 94 do
—Oscar R (Esther S) eng Thompsonville Conn h 43 Eloise
Millnick Karleen A clk 1295 State h at Chicopee Falls
Millot Stanley E (Dorothy L) emp G&BMfg Co r 108 Harvard
Mills A Bruce (Jean Y) real estate slsman (212) 44 Vernon r inq do
—Ada C wid Erwin C r 29 Beechwood av
—Alfred T h 587 Worthington
—Arthur E (Kay) clk Miami Fla r 17 Carew ter
—Carrie E wid Ervin E h (62) 786 State
—Charles L Jr emp MCCo Monsanto av 10 h at Longmeadow
—Chester L (Mable L) h 15 Woodbine av
—David V (Ellen R) air lines eng E Hartford Conn r 67 Sunapee
—David W (Rebecca C) shop eng G&BMfg Co h 10 Dana
—Donald A (Marion G) rem to Agawam
—Emma L wid John C died Mar 20 1952 age 82
—Ervin E (Helen A) painter h 122 Cambridge
—Everett E (Ella V) supv C Falls h 25 Marsden
—Francis H (Jane M) mech 617 St James av h 1239 Page blvd
—Franklin E (Helen D) tool designer WSpfd h 103 Spring
—George H (Blanche S) shipper USRCo h 30 Rimmon av
—George L (Mary C) general foreman WSpfd h 28 Lakevilla av
—Howard E emp USA r 122 Cambridge
—Irene bkkpr 605 State r 21 Longfellow ter
—Irving (Rose A) painter h 65 Grover
—John H B slsman (404) 1387 Main h at S Hadley
—Joseph A mech opr Westinghouse 47 Bradford
—Mable L steno 40 Hampden 15 Woodbine av
—Marcia H Mrs (Marcia's Beauty Shoppe) 497 Sumner av h at E Longmeadow
—Marion married William H Shaw rem to Winthorp
—Marjorie E wid Grant E insp MCCo 28 Duryea
—Marjorie J married Paul Andras rem to Westfield
—Maxwell M (Evelyn M) emp 999 Page blvd h 22 Chapel
—Nellie wid John J married Moses Lamotte
—Phyllis M medical sec WSpfd 25 Marsden
—Ralph (Dolores) in USAirForce h 22 E Hooker
—Ralph F trk driver 1015 Main r 132 Myrtle 10
—Robert rem to NY
—Robert S (Margaret H) leather wkr Will h 17 Carew ter
—Ruth C wid Victor M h 202 High
—Theodore P (Bertha L) emp USA h 132 Myrtle 10
—Theodore P Jr in USArmy r 132 Myrtle 10
—Theodore R (Clara B) rem to Inglewood Cal
—Theodore W (Flora) mgr WSpfd h 1448 Carew
—Vernon I (Lioba A) chemical wkr MCCo h 77 Layzon Brothers rd 10
—Victor M died Nov 2 1951 age 59
—Wendell G (Alice M) loader 67 Wilcox h (7) 529 Union
—William L (Pauline) in USMarines h 75 Wilcox
Millsaps Edward L (Juanita) mach Ludlow h 59 McKnight
Milne Alexander (Pearl C) elec CVMfgCo h 45 Kent rd

Imperial Washable Wallpapers SPRINGFIELD WALLPAPER & PAINT CO. Kyanize PAINTS
486 BRIDGE ST. TEL. 3-4111 SPRINGFIELD, MASS.

CHESTER D. PAINE, INC. ELECTRICAL CONTRACTORS - 673 WHITE ST.
APPLIANCES-LIGHTING FIXTURES-Tel. 9-3863

MILNE
—Charles (Thelma M) research supr MC Co h 375 Nottingham
—George P (Dolores R) granite cutter 373 Bay h 45 Sycamore
—George P & Son (John M Milne) monuments 371 Bay
—Grace M Mrs r 80 Belvidere
—James C (Eleanor P) elec CVMfgCo h 85 Hampshire IO
—John M (Winifred M) (George P Milne & Son) 371 Bay h 373 do
—Madeline J Mrs h (7) 17 Jenks
—Richard L ordnance eng USA r at Pittsfield
—Susan A wid David C h 83 Walnut
Milner Cafe Inc Charles J Connors pres treas 568-570 Dwight
—Hotel William L Waddell mgr 76-82 Liberty
—Joseph W r 2158 Main
—Leon (Lottie R) clk 1879 Main 18 Melha av
—Lottie R Mrs tchr music 18 Melha av r do
—Mary E wid George h 38 Arch
—Robert S (Fannie M) mach E Longmeadow h 43 Santa Barbara
—Samuel slsman WSpfd r 122 Chestnut
Milonides Athanasi baker emp 3284 Main r (4) 6 Sheldon
Milos Barbara E student r 868 Berkshire av IO
—Daniel J student r 868 Berkshire av IO
—Peter A (Julia C) (Milos Press) 868 Berkshire av IO h do
—Press (Peter A Milos) printers 868 Berkshire av IO
Miloz Frances J steno SGLCo r 34 Decatur IO
—Ignace J (Mary) mach CVMfgCo h 34 Decatur IO
—Joseph (Lillian E) emp MCCo h 347 Main IO
—Lillian E Mrs insp MCCo r 347 Main IO
Milsop Lawrence C (Lillian L) pres-treas The Elm Tree Press Inc (307) 44 Taylor h at Longmeadow
—Marilyn E tel opr 295 Worthington at Longmeadow
—William r 29 Dwight rd
—William D (Elizabeth M) asst gen mgr WSpfd h 16 Valentine
Milstein Bernard (Selma L) in USArmy r 95 Melha av
—Morris (Betty) mach opr 42 Emery h 95 Melha av
—Selma L Mrs clk 1548 Main 95 Melha av
Miltimore Claude M (Hazel B) sprayer C Falls h 57 Putnam cir
Milton Mildred S wid Leon J receptionist 63 Chestnut h 35 Vassar
—Teresa M wid George B r 88 Dana
—Thomas G B died Sept 22 1951 age 82
—Walter W toolmkr USA h 88 Dana
Min James chef 800 State r 35 Elliot
Minard Leonard P (Rose A) watchman 61 Franklin h 1013 Main
Minardi Jean M bkkpr Growers Outlet Inc 161 Eastern av
—Joseph R in USAirForce r 161 Eastern av
—Ralph L (Evelyn C) emp City h 161 Eastern
Minasian Agnes H tel opr TelCo Los Angeles Cal r 416 Wilbraham rd
—Arshak (Mary) emp CVMfgCo h 100 Lyons IO
—Socrates (Alice) metal wkr G&BMfgCo h 416 Wilbraham rd
—Veronica M clk Boston r 416 Wilbraham rd
Minckler Howard L supv MCCo Monsanto av IO
Mindel Albert (Judith) sec Home Beverage Co rear 63 Church h 182 Locust
—Frank emp USA r 1853 Main
—Israel (Thelma) sheet metal wkr 465 Taylor h 58 Fountain
—Louis D (Marion J) treas Home Beverage Co rear 63 Church h 55 Blaine
—Michael (Shirley L) pres Home Beverage Co rear 63 Church h 120 Draper
Mindes Saul clk 34 Front IO h (2) 104 Maple
Mineau Alphonse A (Hildegarde) painter h 52 Windemere
Minella Rocco V (Rose) mason h 298 Central
Mineo Annette M mach opr SGLCo r 45 Bronson ter
—Bridget M clk MMLInsCo r 6 Portland
—Joseph (Josephine) clk 13 Lyman h 45 Bronson ter
—Phylis M student r 45 Bronson ter

MINEO
—Rose M comptometer opr Chicopee r 45 Bronson ter
—Thomas J (Bridget) mach opr VNCo h 6 Portland
—Vincent J (Beverly) emp USA h 116 Commonwealth av
Miner Alton J knife grinder USEnvCo h 38 Harvey
—Arthur E (Addie S) clk PO 436 Dwight h at Westfield
—B Temple wid Harold E r 493 Wilbraham rd
—Barbara A married Jack H Sisson
—Cecil E (Anna M) trk driver WSpfd h 54 Roseland
—Charles (Marion) . 116 Westford av
—Charles H (Meryl L) mech WSpfd h (6) 13 Holland
—Charlotte A clk MMLInsCo r 372 Central
—Doletta E Mrs h (21) 66 Pynchon
—Edgar C (Emelia M) emp City h 49 Franklin
—Frank P (Minnie E) insp Smith & Wesson Inc h 40 Revere
—Frederick J (Joan E) office clk 40 Albany r 414 Central
—George H (Charlotte A) (Twentieth Century Radio Co) 19 Wilbraham rd h 373 Central
—George W (Evangeline A) ins agt (412) 1200 Main h at E Longmeadow
—Gerald J sta fireman WSpfd r 131 Hampden IO
—Gladys O wid Raymond H emp 306½ Belmont av h 145 Maynard
—Helen emp 1795 Main r 32 Mattoon
—Helen wid Frederick r 29 Biltmore
—Joseph R (Mabel) h 160 Plumtree rd
—Ledo M wid Boris rubber wkr USRCo r 31 Melbourne
—Leo painter r 10 Winthrop
—Mary L wid Joseph h (4) 177 Wilbraham av
—Morton B (Florence) pres Springfield System Co (315) 1490 Main and acct do h at Longmeadow
—Myrtle seamstress Chicopee r 2654 Main
—Phyllis R typist USA h at Florence
—Raymond E in USArmy r (21) 66 Pynchon
—Richard E in USMarines r 116 Westford av
—Stephen L printer emp 82 Park r 105 Central
—Theodore R (Florence C) physician 2 Temple h at Longmeadow
—W Harold (Annie P) draftsman E Longmeadow h 136 Maynard
—Wallace J carp emp 42 Waltham av r 160 Plumtree rd
—William (Blanche F) core helper CVMfgCo h 131 Hampden IO
Minezzi Antonio emp DMCo 22 Melbourne
—Joseph (Ida C) mach opr CBWWks h 22 Melbourne
Minges Gustav (Elizabeth) emp 140 Chestnut h 80 Sargeant
Mingolla Joseph J treas Asphalt Pavement Corp 1000 Page blvd h at Worcester
Minichiello Michael A (W Salma) in USNavy h 441 Eastern av
Minichielo Nicholas A (Catherine E) janitor Spfd College h 12 Colchester
Minicucci Angelo M in USArmy 48 Fremont
—Daniel (Anna T) janitor USEnvCo h 48 Fremont
—Rosemarie A married John Payette
Minie Dorothy M slswoman 1454 Main h at Chicopee Falls
—Francis C (Phyllis) insp Chicopee h 884 Worthington
—Henry L (Yolande L) clk Chicopee r 28 Merwin
—Lawrence L (Loretta B) carp h 717 Carew
—Thelma B Mrs office sec USA r 28 Tyrone
Minihan John W (Loretta F) maint 32 Spring h 113 High
—Loretta M clk TelCo r 113 High
Minizzi Ida M wid Emanuel h 15 Powell av
—Inez M bench wkr AmBCorp r 15 Powell av
Minkley Herman R G (Marion H) far 991 Parker h do
—Wanda L (wid Herman) r 991 Parker
Minneapolis Honeywell Regulator Co Robert E Cross mgr (224) 172 Chestnut
Minnesota Mutual Life Insurance Co The (323) 1387 Main
Minney David (Nellie E) mason 5 Mazarin IO h do
—Edith Mrs office sec (44-45) 182 State h at Feeding Hills
—Edward J mason 5 Mazarin IO

MINNEY
—Emile G caretaker 148 Fort Pleasant 55 Leete
—Grace K Mrs clk USA r 103 Spring
—Harold T (Grace K) clk USA h 103 Spring
—Leroy D emp City r 5 Mazarin IO
—Lillian M Mrs emp 1945 Main r do
—Louis (Jeanette) mason h 29 Mazarin IO
—Marie L wid William h 55 Leete
—Oliver F (Lillian M) mgr 1945 Main r do
—Ralph J in USArmy r 5 Mazarin IO
—Wilfred J (Parmelia) shipper CVMfgCo h 1528 Allen
—Wilfred L emp Thal Dyeing Co r 1528 Allen
—William emp Westinghouse r 666 Page blvd
Minnie Aldore (Rita M) emp 3664 Main h at Chicopee
—Armand F (Leona M) designer MCCo h 175 Corthell IO
—Edgar E (Margaret A) mach opr 12 Cass h 177 Corthell IO
—Ernest (Blanche L) dyer Thal Dyeing Co h 220 Main IO
—Merrill N (Marion Y) clk 190 Main IO h 210 Centre IO
—Roland E (Marguerite R) emp MCCo h 238 Main IO
Minnihan Ann V wid Cornelius r 94 Benton
Minns Thomas E r 45 Holyoke
Minor Bernard S (Stella M) grinder 3664 Main h at Chicopee
—Charles emp 36 Willow r do
—Frances M clk MMLInsCo (1) 895 Worthington
—Fred F (Mary) box mkr USA h 269 Bay
—Glyn S (Dorothy C) firefighter SFD h 1835 Allen
Minot David J (Esther E) rem to Philadelphia Penna
Minott Paul O (Ruth E) rem to Richmond Ind
—Philip H (Zilpha O) h 31 Brunswick
—Phyllis Z clk 365 State r 31 Brunswick
Minsk Arthur (Faye S) meat mgr 1921 Main h 66 Leyfred ter
Minute Lunch (Mrs Mary Kolinchik) 623 Dwight
Miodowski Anna wid Michael h 280 Franklin
—Joanna D Mrs h (D) 108 Lionel Benoit rd
—Julian L (Lois S) h 280 Franklin
—Louis M calibrator AmBCorp r 280 Franklin
—Stanley emp 1553 Main r 73 Spring
Miorandi John E (Tamara N) constr wkr h 114 Groveland
—Mallery A (Florence M) mach USA h 112 Groveland
—Winston (Elizabeth J) emp B&A r 17 Lyndale
Mirarchi Carmelo (Francisco) emp City h 916 Columbus av
—Filomena wid Felix r 14 Applewood pl
—Frank mach opr VNCo h 16 Nelson av
—Philip B (Annie M) lieut SFD h 14 Applewood pl
Mirco John F (Florence) chef 273 State h 75 Mooreland
Mire Delor (Mary) mach opr MDFCo h 41 Central
Mireault Eugene r 41 Ferry
—Eva L wid Leon S h 177 Hampshire IO
—Leon M clk (137) 36 Court r 177 Hampshire IO
—William (Yvonne A) constr wkr h 77 Central
Mirigian Stephen K (Azadouhi E) mach opr VN Co h 237 Wilbraham rd
Mirkin Benjamin (Anna) (New England Wrecking Co) 350 Albany h 61 Texel dr
—Charles B (Rosa B) (Mirkin's Ideal Cleaning Service) 2573 Main h 67 Perkins
—Joseph (Rose E) slsman h 25 Webber
—Marlene T student r 25 Webber
—Norman B (Shirley S) pres Lumber Centre Inc 390 Albany h at Longmeadow
—Pauline wid Samuel h 764 Allen
—Ruth J tchr 20 Lydia r 61 Texel dr
—Saul collector (408) 1694 Main r 22 Medford
Mirkin's Ideal Cleaning Service (Charles B Mirkin) 2573-2601 Main
Mirock George in USAirForce r 288 St James av
Miron Lionel C (Geraldine C) rem to Belchertown
Mironowich Akim A (Olga A) upholsterering 29 Sheffield h 1159 Carew
—Anna C billing clk WMassElecCo r 1159 Carew
—Lillian tel opr (401) 1387 Main r 1159 Carew
Mironski Bertha wid Siergi h 661 Dwight
Mirring Anne E nurse r 68 Coleman
—Edmund W (Christina M) toolmkr h 68 Coleman

The Union Central Life Insurance Co. 1200 MAIN STREET
CHARLES S. MERRIAM, Manager TEL. 4-3166

CHEMICALS • BARKER CHEMICAL CO. • TEL. • BLEACH
Industrial "A" COR. CIRCUIT AVE. WEST SPRINGFIELD 3-1007 Laundry Supplies

RALPH D. JONES, Inc. CHRYSLER — PLYMOUTH
721 Worthington St. • BODY REPAIRING - PAINTING • Tel. 6-6301 • Sales - Service - Parts - Wholesale and Retail

"Offering A Community Service" CURRAN-JONES, INC. Funeral Home Telephone
109 MAIN STREET WEST SPRINGFIELD 6-7742

Mirror Press Inc The publishers The Catholic Mirror M J Shea editor (616) 1387 Main
Misaszek Theodore J emp MCCo r 13 Oak IO
Misco Frank J (Elinore A) armature assembler AmBCorp h 71 Bernard
—John M plumber r 33 Margerie
—Josephine wid Frank h 33 Margerie
Mish Helen J Mrs slswoman 1302 Main r 515 Armory
—Joseph F (Helen J) route slsman 335 Chestnut h 515 Armory
—Joseph T (Josephine W) rem to California
Mishaux Arthur r 50 Holyoke
—Joseph F h 50 Holyoke
Mishol John (Wilhemina A) drill press opr Westinghouse h 2424 Roosevelt av
—Nicholas (Bertha) tire wkr CFalls h 22 Quebec IO
—Nicholas (Bertha) emp USRCo h 62 Enfield IO
Misiaszek Blanche M Mrs clk Westinghouse 350 Liberty
—Bronislaw S (Julia P) insp Westinghouse r 11 Pulaski IO
—Carolyn typist USA r 85 Spring
—Frances M Mrs r 390 Union
—Helen J clk 168 Lyman r 85 Spring
—John (Blanche M) group leader AMBCorp h 350 Liberty
—Joseph J (Natalie) emp Westinghouse h 11 Pulaski IO
—Michael M (Sophie) mach 3664 Main h at Chicopee
—Phyllis H steno 57 Liberty h at Monson
—Stanley emp 129 Main r 13 Oak IO
—Stanley F Jr shipping clk 161 Taylor h at Ludlow
—Stanley J (Jane E) emp Westinghouse h 11 Pulaski IO
—Stanley J (Sophie F) rem to Wilbraham
—Stephanie E clk MMLInsCo h 102 Westford cir
—Theodore A (Stephanie A) core mkr SFCo h 93 Enfield IO
—Zofia wid John r 21 Lawe IO
Misisco Agostino eng City r 311 Oakland
—Alphonse F r 251 Oakland
—Angelina r 27 Whiting
—Barbara E clk MMLInsCo 168 Hickory
—Domenick J (Florence M) mach opr AMB Corp h 27 Amber
—Frank L (Agnes C) chauf 79 Riverview ter h 46 Locust
—Luigi (Rose) trk driver 145 Armory h 168 Hickory
—Nicholas drill press opr 3664 Main h at Southwick
—Sabbatino landscape gardener 857 Worthington h do
—Salvatore (Rose) mach opr Chicopee Falls h 1369 Dwight
Misitano Agnes M bkkpr 1142 State r 110 Chesterfield av
—Dominic J (Carmela) carp h 110 Chesterfield av
—Frances receptionist BSTWks r 110 Chesterfield av
—Frank S r 762 Boston rd
—Guilio pattern mkr 1075 Main r 110 Chesterfield av
—Vincent (Anna M) carp h 79 Wallace
Misiti Anna M wid Joseph V h 177 Pendleton av
Miskell Caroline U clk Union Trust Co r 34 Foster
—Mary A wid James E r 34 Foster
Mislowski Michael emp Wesson Hosp r 609 Worthington
Missett Robert G (Theresa M) h 23 Mayo
—Victor W (Frances G) in USArmy h (27) 40 High
Misterka Bronislaw A (Eleanor) rem to Chicopee
—Frank S r 18 Burke IO
—Helen A married John Bruno
—Jan S (Franciszka) h 18 Burke IO
—Walter J (Mildred A) mach opr Westinghouse h 20 Burke IO
Misterly Ann Adele S clk 365 State 565 Dickinson
—Gaetano tchr music 179½ State h 175 Maple
—John (Hattie C) h 567 Dickinson
—Josephine C wid Louis r 175 Maple
—Richard L (Claire H) coml artist 565 Dickinson h do
Mistos Arthur G (Sophie) mach AmBCorp h (6) 898 State
—Celia clk MBCo r 51 Carew

MISTOS
—Costas (Katherine) tire mkr USRCo h 51 Carew
—Georgia billing clk AmBCorp r 51 Carew
Misulis Adam A (Irene H) clk A&PCo h 82 Linden
—Alexander J (Elizabeth A) molder CVMfgCo h (11) 2831 Main
—Anthony A (Ruth B) tire service WSpfd h 498 Liberty
Mitas Henry (Mary) forgers helper 70 Storms ct r 13 Lawe IO
Mitchel Mary C emp 233 Carew r 25 Congress
—Ulada emp 233 Carew r 25 Congress
Mitchell Albert B (Marcella) cost eng (600) 293 Bridge h 28 Gillette cir
—Alexander M (Mary A) rem to W Virginia
—Anna A wid William H h 29 Boylston
—Antoinette nurse Wesson Maternity Hosp h 30 Myrtle
—Arthur (Rebecca) furnishing dept mgr 1639 Main h 275 Dickinson
—Barbara Ann waitress 266 Bridge h 46 Chester
—Barbara J bkkpr 365 State h at Easthampton
—Benjamin emp SRepublican r 29 Boylston
—Bessie wid Alexander r 27 Kenwood ter
—Bessie E skiver 93 Orleans h 128 Walnut
—Charles M (Dorothy C) ins agt Met Life Ins Co r 396 Nottingham
—Charles R (Jean W) ins slsman (801) 145 State h at WSpfd
—Clifford R (Muriel M) dairy wkr 45 Pomona h 16 Vermont
—David H (Mary A) dentist (711-712-713) 1562 Main h 39 Ledyard
—Dexter C (Mary M) foreman 38 Walter h at Longmeadow
—Dorothy Mrs r 21½ Lombard
—Dorothy L Mrs mach opr USA h 206 Quincy
—Edith priv sec 516 Carew h at Agawam
—Edith L clk US Ar 14 Vermont
—Elizabeth cook 221 Plumtree rd r do
—Elizabeth G wid Patrick J h 165 Wellington
—Ethel C typist 365 State r 44 Maebeth
—Francis M (Margaret B) guard 79 York h 195 Breckwood blvd
—Frank I (Elizabeth) v pres Mitchell Machine & Tool Co Inc 224 Hancock h at Wilbraham
—Fred (Thelma G) mech 300 Columbus av h 296 Tyler
—George R slsman r 165 Wellington
—Gerald S emp 1639 Main r 275 Dickinson
—Gertrude E r 13 Algonquin pl
—Grace J wid Walter W r 471 Chestnut
—Grace W fitter 1365 Main h at E Longmeadow
—Gurdin Y (Anne) surgical mgr (203) 340 Bridge h at Westfield
—Harold S (Hilda C) lwyr (409-411) 1421 Main h 58 Sterling
—Harry (Annette) emp CVMfgCo h 175 Hampshire IO
—Helen C h 61 Grover
—Helen T housekpr 1757 Main r do
—Henry J eng Settle Wash r14 Vermont
—Howard (Mabel A) tchr 53 Elliot h 38 Ford
—Howard M personnel mgr MCCo Monsanto av IO h at Amherst
—James E (Rita M) field supv (5th fl) 44 Vernon h 34 Wayne
—Jesse emp GBCo r 119 Bond
—Joan K married Paul Bumpus
—John bell boy 50 Broadway r 38 Chapel
—John painter NYNH&H r 1839 Main
—John A pres Mitchell Machine & Tool Co Inc 224 Hancock h 9 Ledyard
—John A Jr (Helen M) supt 224 Hancock h at WSpfd
—John F Rev pastor Holy Cross Catholic Church h 221 Plumtree rd
—John F (Mary) chauf 1075 Page blvd h at Chicopee Falls
—John F (Muriel J) prof AmIntCol h 1 Edgewood Gardnes
—John H v pres Springfield Safe Deposit & Trust Co 127 State h at Suffield Conn
—John J (Pearl V) slsman Hartford Conn h 9 Rathbun
—Joseph (Edith V) chauf 29 Logan h 57 Mason
—Joseph A (Margaret M) constr foreman Holyoke h 396 Nottingham
—Joseph F (Annette) plater Westinghouse h 53 Miller
—Joseph G shoe shiner 137 Bridge 29 Boylston
—Joseph S (Helen V) dentist (711-713) 1562 Main h 52 Rockland
—Joseph S Jr student r 52 Rockland

MITCHELL
—Joseph T clk MMLInsCo r 57 Mason
—Katherine C h 145 Bond
—Lois E office sec Federal Land Bank of Springfield 310 State h at Agawam
—Machine & Tool Co Inc John A Mitchell pres Frank I Mitchell v pres Richard A Mitchell treas 224 Hancock
—Malcolm home insulator George Butter r 71 Northampton av
—Malcolm H (Louise) insulator emp 145 State h 99 Willow
—Margaret J tchr 58 Hartford ter 812 Carew
—Mary wid Patrick J h 812 Carew
—Mary A mach opr AmBCorp r 51 Miller
—Mary J wid Lyman B h 866 Worthington
—Michael bartender r 1827 Main
—Michael A h 396 Nottingham
—Michael F (Alice C) stockman A&PCo h 582 Armory
—Michael J (Elizabeth V) h 31 Thomas
—Michael J (Kathryn) compositor 340 Main h 55 Trinity ter
—Nellie R wid Charles N h 573 Sumner av
—Patricia E tchr 50 Monson er r 812 Carew
—Patrick J h 51 Miller
—Patrick J died Dec 9 1951 age 71
—Patrick J died Dec 13 1951 age 71
—Percy F (Edith M) painter emp 5 Market h 2 Salem
—Ralph E v pres The F A Bassette Co 53 Hillman h at WSpfd
—Ralph W (Agnes S) sheet metal wkr C&P Electric Works Inc h 47 Byron
—Ray W credit mgr 35 State h at WSpfd
—Raymond F guard 79 York h at Holyoke
—Richard student r 52 Rockland
—Richard A treas Mitchell Machine & Tool Co Inc 24 Hancock r 39 Ledyard
—Robert F in USNavy r 195 Breckwood blvd
—Robert J clk 1863 Columbus av r 55 Trinity ter
—Robert T far Southwick 26 Lafayette
—Roy H (Mida L) foreman 45 Pomona h 16 Vermont
—Russell (Gertrude) buyer 1379 Main h at Feeding Hills
—Ruth cook 216 Central r do
—Thomas F (Mary M) mach opr MCCo r 187 Lebanon
—Thomas J lwyr Washington DC r 812 Carew
—Thomas M (Ruth F) constr wkr WSpfd h 15 Fairmount
—Thomas R (Mary M) sweeper 3664 Main h at WSpfd
—Thomas W (Julia B) slsman 394 Liberty h 38 Hazen
—Walter D (Myrtle J) auto mech WSpfd h 422 Main
—Walter H (Eva M) pres treas The F A Bassette Co 53 Hillman h 26 Lafayette
—Wesley L (Susan) mgr WMassElecCo 73 State h at WSpfd
—William J (Helen E) h 13 Algonquin pl
Mitchola John rest wkr r 32 Holyoke
Mitho Gerard (Laurette) warehouseman Grower's Outlet Inc h 64 Greenwich
Mitkoski Henry stock clk AmBCorp 29 Demond av
—Joseph (Roxanna P) meat cutter H L Handy Co h 69 Clayton
—Walter (Antonia) h 29 Demond av
—Zigmund polisher E Longmeadow r 29 Demond av
Mitnik Joseph T (Martha A) emp 3664 Main h at Westfield
Mitrowski Daniel in USMarines r 65 Everett
—Edwin H (Joan) tool designer USA h 26 Montmorenci
—Joan T steno Westinghouse r 26 Montmorenci
Mitschke Agnes T died Aug 9 1951 age 78
Mitson Chester A designer E Hartford Conn h (7) 22 Morris
Mittleman Herman student r 18 Pomona
—Irwin (Minnie) slsman 1891 Main h 18 Pomona
—Minnie Mrs clk ASCo r 18 Pomona
Mitton Ethel J wid Thomas J emp 35 Eastern av h (H) 6 Temple
—Walter R (Ethel H) mech 54 Worthington h 38 Eisenhower
Mitus Dorothy A married Wycliffe Nashville
Mix Bertha wid Roy h (70) 786 State
—William (Dorothy J) cook H L Handy Co h 251 Walnut

5-6 COURT HOUSE PLACE SPRINGFIELD REAL ESTATE EXCHANGE TEL. 3-4825
We Specialize in Real Estate Investments

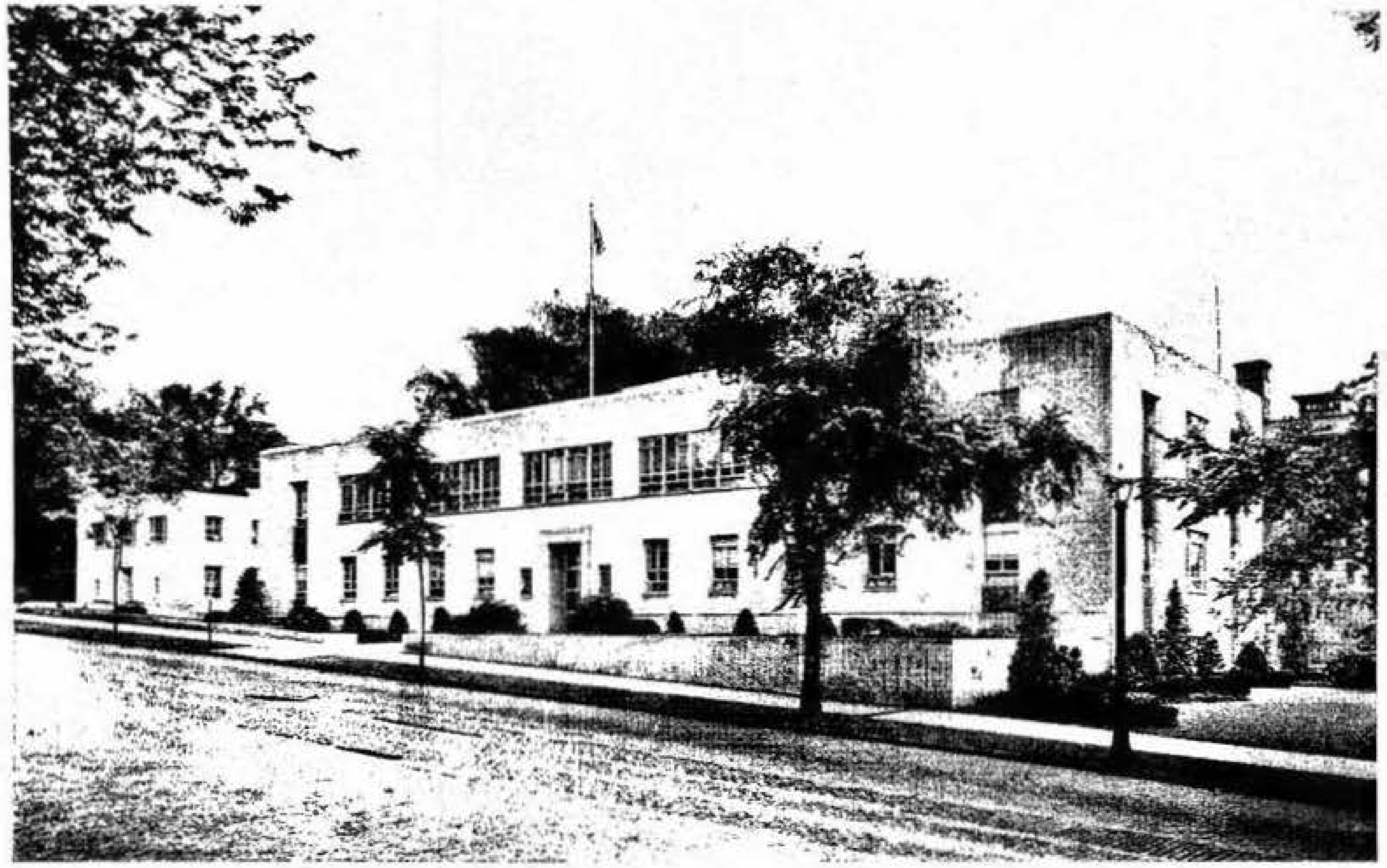

MONARCH LIFE INSURANCE COMPANY SPRINGFIELD, MASS.

Established 1901

Monarch Life

INSURANCE COMPANY

Springfield,
Massachusetts

Non-Cancellable, Guaranteed Renewable

HEALTH & ACCIDENT

and all forms of

PARTICIPATING

LIFE INSURANCE

Representing the Monarch in Springfield and Western Massachusetts:

J. ALLAN HUNTER, General Agent

145 State Street, Springfield (3)

BENOIT, Armand A.
5 Congress Street
Worcester (2)

BOMBARD, George A.
210 Ft. Pleasant Avenue
Springfield (8)

BRADFORD, Stephen T.
Grandview Drive "D" Street
Williamstown

CASE, Eugene D.
74 Marlboro Drive
Pittsfield

CONGRAM, Walter S.
12 Weymouth Street
Fitchburg

CONLIN, David T.
557 Bay Street
Springfield (9)

EBELT, Otto K.
River Street
Chester

GOSSELIN, Wilfred F.
138 Main Street
Indian Orchard

HERZIG, Roy W.
158 Windsor Avenue
Pittsfield

KULESA, John A.
39 Florence Avenue
Holyoke

LEWIS, David H.
62 Noel Street
Springfield (8)

McLEAN, Daniel A.
20 Memorial Circle
Holyoke

McMAHON, Thomas A.
36 Cleveland Street
Springfield (4)

MITCHELL, Charles R.
88 Lower Beverly Hills
West Springfield

NEYLON, Gordon F.
P. O. Box 655
Amherst

NOTMAN, Donald O.
283 Gillette Avenue
Springfield (8)

OBERHEIM, Lester M.
6 Alhambra Circle
Agawam (5)

PLUMB, Theodore C.
71 Longhill Street
Springfield (8)

RODRIGUEZ, Robert A.
P. O. Box 13
Whately

ROGERS, Harold L.
66 Scott Street
Springfield (8)

STEEVES, Gerald
P. O. Box 306
Worcester

STRONG, Arthur W.
145 State Street
Springfield (3)

WESTON, Richard E.
60 Dudley Street
Fitchburg

HAMPDEN SAVINGS BANK
INC. 1852 19 HARRISON AVENUE
Individual Accounts $1.00 to $5,000
Joint Accounts $1.00 to $10,000
Interest Begins 15th of Each Month
PAYABLE FEB. 15th AND AUGUST 15th

xer Charlotte R Mrs clk asst treas Kelleher & Mixer Inc 464 St James av h at Longmeadow
Mabel R Mrs h (6) 43 School
Ray H (Charlote R) treas Kelleher & Mixer Inc 464 St James av h at Longmeadow
zanski Dora r 44 Copley ter
ise Harlan G (Marion C) mach opr E Hartford Conn h 49 Byron
zejewski Chester J (Sophie T) cook 8 Hadley h 45 Vinton
Raymond C (Emily W) emp USA h 410 Liberty
'heodore (Mary) tool mkr 338 Worthington h 47 Vinton
rtchian Andrew mach opr Ludlow (9) 529 Main IO
—Martin h (9) 529 Main IO
Mietschnig Frederick V (Dorothy S) rem to Old Lyme Conn
Mlynarczyk Jennie M Mrs insp AmBCorp (11) 30 Cumberland
—Mieczyslaw (Jennie M) insp AmBCorp h (11) 30 Cumberland
Moakler Carl E (Anastasia H) (M&M Sheet Metal Co) 12 Hayden av and (Fletcher & Co) do h 119 Edendale
—James C (Mary A) h 35 Shefford
—James M (Shirley K) asst cashier Third National Bank and Trust Co of Springfield 1391 Main h 35 Meredith
Moalli Louis J (Eva F) mach opr MCCo h 158 Davis
Moat Howard M r 14 Summit
Mosauro Elisa E steno 44 Taylor office sec 93 Orleans h (31) 58 Edwards
-Ersilia S wid Joseph M h 50 Cherry
Joseph S eng USA r 50 Cherry
-Melchiade F (Ida A) emp City h 120 Eddywood
-Melchiade R mach opr USA r 120 Eddywood
-Rocco A (Merceda O) gardener h 96 Gardner
Moberg Carl H ordnance design eng USA h at Hadley
—Henry E (Bernice M) foreman WSpfd h 1160 Columbus av
—James in USArmy r 1160 Columbus av
—Lillian E ediphone opr 3d fl 1200 Main h at Palmer
Mobley William L (Kathleen) traffic bureau (319) 1694 Main h at Wilbraham
Moccia John (Jennie) h 91 Fountain
—Pasquale (Lena) maintman MMLInsCo h 59 James
Moccio Ernest J (Pasqualina) mech MCCo h 18½ Union
—James (Mamie M) emp 1295 State h at Agawam
—Jerry G (Margaret I) landscaper MMLWSCo h 87 Tyler
—Vincent r 14 Northampton av
Mocheski Marion G typist USA h at Northampton
Mochon Arthur J carp r 32 7th
Mockridge Charles C (Ruth H) slsman Waterbury Conn h 1408 Plumtree rd
Mode Gladys L wid George J bkkpr AVRivetCo r 60 Upland
Modene Paint Service Store (Frank Bownes Co) 173 State
Modern Bridal Shop (Caroline Ochrymowicz) 518 Main IO
—Shoe Rebuilding (William R Mientka) 439 Chestnut
Modig Elin E wid Carl W h 138 Oak Grove av
—Richard A (Margaret K) sls rep Hartford Conn h 251 Norfolk
Modlish Doris F Mrs clk SF&MInsCo r 266 Edendale
—Edward R (Jane K) steamfitter 34 Dartmouth h 26 Fairfield
—George (Nellie) warehouse wkr 385 Liberty h 45 Nursery
—Joseph M (Doris F) foreman 134 Cass h 266 Edendale
—Julia B emp Westinghouse r 45 Nursery
Modzelewski Walter (Marie) emp AmBCorp h (3) 193 Pendleton av
Moeller Marian V clk 85 Chestnut h at Feeding Hills
Moeykens Theresa M clk IOCo r 128 Cambridge
Moffatt Alice wid Richard h 93 Revere
—Edwin F (Florence W) printer USEnvCo h (3) 82 Belle
—Elmer H supv USA r 93 Revere
—Emma A slswoman ASCo r 93 Revere
—Harriett slswoman 1414 Main r 93 Revere
—Russell R (Esther M) auditor Spfd Safe Deposit & Trust Co h 29 Northumberland

MOFFATT
—Sarah slswoman 1414 Main r 93 Revere
Moffet Meredith J in USAirForce h 64 Whittier
Moffett Alexander emp 194 Pine h 437 Allen
—George M in USAirForce r 185 Sylvester
—Isabelle E r 437 Allen
—James G (Josephine A) used cars 185 Sylvester
—John h 73 Pelham
—Katherine waitress Highland Hotel h 20 Mattoon
—L Amelia wid George J h 185 Sylvester
—Lorraine M slswoman 1477 Main r 185 Sylvester
Moffetto Eileen D clk MMLInsCo r 68 Bristol
—John F (Eileen A) eng E Longmeadow h 68 Bristol
Moge Albert I h 2942 Main
—Augustus A emp B&A r 2942 Main
—Susan M wid Albert W r 2942 Main
—William B (Estelle) athletic coach Chicopee r 187 Wilbraham rd
Moggio Fedele cook 1677 Main h 9 Dale
Mogie Emma B slswoman 418 Bridge r 48 Pershing ter
Mogue Raymond J (Marjorie E) butcher Westfield h 732 Belmont av
Mohawk Press (Norman J Harutsch) 14 Pynchon
—Window Cleaners (Francis J Maloney) 43 Copley ter
Mohican Bdg 254-256 Bridge
—Stores Inc Daniel B Sullivan mgr grocers 254 Bridge
Mohilem Diab (Shafia) emp 1757 Main h 136 Franklin
Mohr Earl (Helen) v pres Storms Drop Forging Co 70 Storms ct r 70 Chestnut
Mohrman Harold W emp MCCo Monsanto av IO h at Longmeadow
Moier Anita r 97 Mulberry
Moineau Bdg 693-697 Main
—Ida B wid Telesphore h 66 Fort Pleasant av
Moir Joan r 80 Cambridge
—William (Mary A) insp CVMfgCo h 71 Holly IO
—William Jr mach G&BMfgCo r 71 Holly IO
Moirano Domenico h 409 Taylor
—Mary R rem to Washington DC
—Peter D (Mae) rem to NY
—Zita wid Louis married Peter A Manfredo
Mojica Louis A (Margaret) in USAirForce h 148 Eastern av
Mole Annibale (Marianna) mach opr USA h 27 Morris
—Anthony M in USArmy r 27 Morris
—Mary Y r 27 Morris
Molella Dorothy M Mrs nurse emp (814) 1562 Main 43 Abbott r do
—Frederick A (Marie A) mgr boys dept 1496 Main h 43 Abbott
—Frederick A Jr (Dorothy M) mill wright MC Co r 43 Abbott
—Genevieve wid Augustine r 43 Abbott
Moles Anna wid Stephen r 2167 Main
—Joseph B (Tania) tool mkr G&BMfgCo h 119 Denver
—Walter P (Adelaide R) emp H L Handy Co h (8) 254 Liberty
Moleske Alexandria R nurse SHosp r (4) 83 Sumner av
Molin Carl R (Maria C) h 39 Albemarle
—Gustaf A r 53 Osborne ter
Molinari Ada C Mrs h (14) 281 Dwight st ext
—Federico (Gladys T) mach Agawam h 99 Superior av IO
—Frederick I student r 99 Superior av IO
—Pier A (Leona) pres treas 831 Main and tool mkr AmBCorp h 444 Belmont av
—Richard J mach opr USA r 99 Superior av IO
—Rocco A (Julie C) radio & television repr 214 Birnie av h 23 William Sands Jr rd
Moline George (Helen G) mach opr AmBCorp h 21 Ainsworth
—Gilbert G (Martha T) slsman Cleveland Ohio h 72 California av
Molino Aldo M (Kathryn M) ins agt (209) 83 State h 74 Grandview
—Herman J (Mary M) letter carrie h 30 Keith
—Romeo S (Corrina L) h 28 Keith

Moll Edward H
(Irene K) mgr 1399 Riverdale W Spfld h at Longmeadow See p 122
—Frederick C (Florence P) mach opr P Mach Co h 89 Walt
—Jack F assembler P Mach Co r 89 Walt
Moller Almira M wid Ernest R h 187 Wrentham
—Charles G (Celine E) h 40 Moore
—George W student r 40 Moore

MOLLER
—James W student r 40 Moore
Molley Helen Mrs comptometer opr W Spfd r 146 Belmont av
Mollie's Dress Shop (Mrs Frieda Burke and Mrs Hannah Cantor) 1860 Main
Molloy Thomas F Frank P Lucey agt real est (235) 196 Worthington
Mollyann Restaurant and Sandwich Shop Renzo A Paschetto mgr 141 State
Molonea Anna M Mrs h 95 Edgewood
Molta John P (Ann) clk 22 Franklin h at Agawam
—Salvatore (Mary) emp SGLCo h 298 Liberty
Moltenbrey Randolph S (Margaret T) clk USA h 402 Central
Molyneux Fred (Blandina) service eng (704) 1387 Main r 105 Mill
Mom's Luncheonette (Mrs Josephine Lampiasi) rest 813 State
Mominee Armand C emp Westinghouse r 17 Fordham
—George F (Jennie I) polisher Westinghouse h 17 Fordham
—Irma Mrs clk USA r 371 Oakland
—Leo A (Irma O) mill wkr h 371 Oakland
—Napolean A (Jane M) rem to Ludlow
Mommie Cecile E clk 85 Chestnut at Chicopee Falls
—Eustache r 42 Mansfield
Mon Guey cashier 111 Worthington r 109 do
Monaco Armand M (Gene M) in USAirForce h 80 Stanhope rd
Monaghan Francis W (Ruth A) slsmn 120 Oakland at Holyoke
—Joan H clk MMLInsCo r (1A) 52 Manor rd
—John F (Mary) mgr 1346 Main h at Agawam
—John H (Helen) insp SOD h (7) 105 High
—Lawrence J (Grace) emp CVMfgCo h (C) 32 Edmund Wynne cir
—Leo J (Marilyn R) chemist MCCo h 64 Manor rd
—Sarah E Mrs medical sec 10 Temple r (1A) 52 Manor rd
—William A (Sarah E) personnel mgr Holyoke h (1A) 52 Manor rd
Monahan Addie Mrs feeder (307) 44 Taylor 167 Jasper
—Cecelia R Mrs steno USA r 83 Oak IO
—Daniel A (Mina E) guard MCCo h 83 Oak IO
—Della M wid Thomas F h 26 Alderman
—Estelle M steno SETCo r 17 Newhall
—Francis I (Cecelia R) constr wkr Hartford Conn h 83 Oak IO
—Frank floor mgr 144 Chestnut h at Holyoke
—Hugh (Addie) mach opr W Spfd h 167 Jasper
—John W (Catherine A) aircraft wkr Meriden Conn h 163 Massasoit
—Kathryn L bkpr 134 Cass h at Feeding Hills
—Philip S letter carrier r 251 Mill
—Rita G Mrs emp 238 Maple r 251 Mill
—Timothy J clk 436 Dwight h at Westfield
—William F (Catherine) watch repr 1414 Main h at Agawam
—see Moynahan
Monarch Life Insurance Co J Allan Hunter gen agt (801-804) 145 State

Monarch Life Insurance Company
Home Office 365 State Monarch College for Field Underwriters 371 State J Allan Hunter, General Agent (801-804) 145 State See insert opp name Alphabetical Directory

MONARCH LIFE INSURANCE COMPANY
CLYDE W YOUNG, chairman of the Board
FRANK S VANDERBROUK, president
GURDON W GORDON, vice president & general counsel
ROSWELL C LAUB, vice president & director of agencies
JOHN H MILLER, vice president & actuary
GURDON W GORDON JR, secretary
H MAITLAND GRAHAM, treasurer
DAVID W GORDON, financial vice president
EARLE J CADWELL, H & A Underwriting vice president
W PHILIP UNDERWOOD, Life Underwriting vice president
ROLAND S JACK, Claims vice president Life, Health and Accident Insurance
365 State
—See insert opp name Alphabetical Directory

PERSIAN AND CHINESE RUGS Toros Omartian & Son, Inc. BROADLOOM CARPETS
390 BRIDGE STREET DIAL 6-1531

CITY COAL CO. Coal - Fuel Oils - Conn. Coke
Oil Burners - 145 Armory St., Tel. 4-7396

FIELD, EDDY & BULKLEY INSURANCE
1200 MAIN STREET PHONE 4-1112 Policies of Every Kind in All the Best Companies

TELEPHONES: 4-0781 4-1946
V. H. BRINN REAL ESTATE
MORTGAGE SERVICE - APPRAISALS - CONSTRUCTION - INSURANCE
Room 319 115 State Street

Monasi Joseph h 20 Jefferson av
Monat Alice V clk B-DCBCo r 14 Lee
—Alice V Mrs r 14 Lee
—Edgar N (Frances M) elec emp 191 Franklin h 37 Bancraft
—Flora V wid Onesine h 18 Noble
—Floris H clk ASCo r 38 Hamburg
—Harvey J (Anita) mgr 1922 Main h at Ludlow
—Hubert F r 37 Bancroft
—Mary V salvage wkr USRCo r 51 Milford
—Noe H (Lorraine E) insp 3664 Main h at Palmer
—Norman F (Helen) serviceman h 78 Orchard
—Odna A tchr Southwick h39 Montrose
—Romeo N (Mary V) h 51 Milford
—Urgel A r 39 Montrose
—Wesley R (Floris H) die sinker h 38 Hamburg
Monchamp claire E nurse Mercy Hosp r do
Moncrieff Alexander G (Jessie M N) mach CV MfgCo h 125 Pasco rd 10
—Donald M (Ruby C) mach MCCo h 170 Berkshire 10
Mondaro Theresa M wid Pasqual S r 19 Coomes
Mondato Ralph postal trans clk r 304 Bridge
Monday Charles G (Viola) emp Smith & Wisson Inc h 11 Wilcox
—Lunch Club 50 Elm
Mondeau Charles cabinet mkr r 2829 Main
Mondor Ernest J (Helen V) janitor 3d fl 124 State h 103 Federal
—Milton N in USArmy r (1) 25 White
—Rudolph D (Ida V) shipping clk VNCo h (4) 25 White
Mondou Emery J (Louisa M) (Springfield Veos Tile Co) 120 Appleton h do
—Emery J Jr (Phyllis) tile setter 120 Appleton h 117 Oregon
—Henry A in USNavy r 120 Appleton
—Joseph E (Medora) carp h 31 Daytona
—Phyllis A Mrs key punch opr USA r 117 Oregon
—Yvette M clk MMLInsCo r 31 Daytona
Mondoux Charles r 2829 Main
Mondoux Joseph R (Edna A) mason h 32 Montmorenci
Mondry Adam (Antonia A) bartender 567 Main 10 h 49 Parker 10
—Stanley A (Agnes B) (Swarty's Ice Cream Parlor) 565 Main 10 r 49 Parker 10
Monesi Anthony P (Beatrice L) mach opr Westinghouse h 52 Ranney
—Dorothy clk Wellesley 52 Ranney
—Remo R (Pia A) tailor emp 1341 Main h 19 Belmont pl
Montebello Herbert S (Irene) constr wkr h 123 Appleton
Monette Alfred J Jr (Lucienne G) chemical wkr MCCo h 72 Broad
—Belle wid Ted h 12 Harriet
—Beverly steno (502) 1387 Main h at Agawam
—Blanche M Mrs office sec 3254 Main 36 Oswego
—Delia M r 12 Harriet
—Floyd H (Irene M) insp CVMfgCo h 42 Harvey
—Fred J (Gladys L) janitor YMCA h (12) 61 High
—George H emp MCCo Monsanto av 10 h at Ludlow
—Harvey V (Delvina E) asst mgr 7th fl 29 Worthington h 14 Lombard
—Helen wid Joseph H matron CVMfg Co h 321 Main 10
—Henry (Anna) h 861 Main
—Joseph D (Henriette D) screw mach opr h at Agawam
—Martha E housekeeper r 246 Plainfield
—Nellie M wid John h 33 Cherrelyn
—Otis R (Irene C) foreman E Longmeadow h 243 Seymour av
—Richard trk driver 12 Cass 33 Cherrelyn
—Victor A atdt 1400 State r do
—Walter (Blanch M) clk A&PCo h 36 Oswego
—Walter R (Ann) painter 44 Harvey h do
—Walter S (Lucille) slsman ASCo h 40 Ashley
Money Edward R (Sadie B) emp MCCo h 311 Hancock
Moug Richard L (Nancy J) in USAir Force h 42 Eastern av
Mongean Joseph J rem to WSpfd
Mongeau Cecil E (M Helen) assembler IMCo h (21) 7 Noble
—Charles E (Jacqueline M) student r 304 Main 10

MONGEAU
—Charles E Jr (June A) quiller Westfield h 19 Union
—George H (Mary A) plater 3664 Main h at Westfield
—James A (Rita T) emp MCCo r 26 Windsor
—Joseph (Exilda) h 40 E Hooker
—Joseph J h 22 Ozark
—Joseph J (Mary A) foreman AmBCorp h 557 Carew
—Joseph J Jr (Margaret M) clk MCCo 22 Ozark
—Marguerite r 630 Carew
—Paul druggist 222 Main 10 h 304 do
—Robert G (Antonette E) prod supv USA h at Westfield
Mongeon Albert R (Viola M) chauf Holyoke h 372 Franklin
—Marie nurse SHosp r do
—Wilfred J (Lillian) letter carrier h (4) 17 Salem
Mongon George H (Helen R) toolmkr E Hartford Conn h 4 Doolittle
—Helen R Mrs rep 1275 Main r 4 Doolittle
Monica Fred F (Florence E) mgr 2203 Main h 47 Richelieu
Monical Max B (Lettie A) electrotyper Holyoke h 30 Foster
Monighetti Mary J wid Henry C h 1793 Roosevelt av
Monigle John J (Emma L) mech 296 Main h 48 Suffolk
—John W custodian 131 Bridge 48 Suffolk
—Robert E (Janice B) mech Holyoke h 46 Suffolk
Monks John Jr (Ruth E) mach opr Chicopee h 45 Malden
Monnett Martha E wid Joseph waitress 883 Main r 8 Bayonne
Monogram Press The (Charles S Gardner and William F O'Brien) printing 40 Hampden
Monrad Alf R in USMarines 30 Rittenhouse ter
—Sverre (Margot) grocer 799-801 Belmont av h 30 Rittenhouse ter
Monroe Allen J (Marjorie R) priv chauf 48 Terrence h 126 Quincy
—Calculating Machine Co Inc T Edmund Skinner mgr 555 State
—Isaiah J (Alberta C) constr wkr rear 720 Dwight h (1) 50 Franklin
—Joseph T (Lucille J) slsman r (8) 85 Oswego
—Lillian M rem to Hampden
—Louis J (Sadie M) dist supv Newark NJ h 240 Union
—Mae R h 19 Vassar
—Martha E wid Alexander h 720 Dwight
—Pearl W r 19 Vassar
—Percy A r 720 Dwight

MONROE RALPH A
optometrist (216) 1200 Main Street Bldg 1200 Main tel 3-2014 h at Longmeadow

—Roger E grinder BMTCo r 837 Main
—The Apts 270 Franklin
—see Munroe
Monroy Ruth G reg public health nurse (11) 20 Maple h at WSpfd
Monsanto Chemical Co Plastics Division F Alexander Abbiati v pres gen mgr Monsanto av 10
—Plastics Credit Union Herbert E Tolman pres Lester J Skinner v pres Alton R Foote clk George A Gorrod treas 812 Monsanto av 10
Monsey Lillian K wid James housewkr Northampton r 79 Rochelle
Monsky John r 15 Walter
Monson Herbert E (Rita D) office mgr Windsor Locks Conn h 35 Montclair
—Philip A (Tessie) printer emp (327) 29 Worthington h 116 Russell
Montagna Adam student r 58 Huntington
—Albert J (Rose) polisher Spfd Bronze & Aluminum Co h 9 Bayonne
—Barbara L clk 1295 State h at N Agawam
—Dominic M (Amelia E) welder 2153 Columbus av h 95 Eddy
—Ernest J (Eva M) plant mgr 33 Randall pl h 39 Bancroft
—Frank r 41 York
—Frank T (Lillian G) (Montagna Fruit & Produce) 1368 Liberty h do
—Fruit & Produce (Frank J Montagna) 1368 Liberty

MONTAGNA
—Jennie M assembler 3664 Main h at N Agawam
—Joseph F (Elvira) peddler r 58 Huntington
—Raymond J (Marguerite L) tchr 479 Chestnut h 130 Harkness av
—Serafino A elev opr 1414 Main h 58 Huntington
—Serafino A Jr trk driver r 58 Huntington
—Trento N clk A&PCo r 58 Huntington
Montagne Joffre J (Simone A) mech 218 Dwight h 33 Vandergrift
Montague Highgan wid Joseph V h 94 Oswego
—Lawrence foreman 120 Bond r 43 Pearl
—Mary F Mrs baker's asst 610 Carew r 112 Lake dr 10

Montague Patrick J
(Mary F) commercial mgr WHYN Radio Station 180 High Holyoke h at Holyoke—See p 230

Montana Alfred L (Jean J) draftsman USA h at E Longmeadow
—Alfred R (Lucia S) clk CVMfgCo h 48 Dana
—John (Mary) assembler Westinghouse h 253 Sharon
Montanari Albert (Maria P) painter CVMfgCo h 218 College
—Anthony A (Anna) box mkr WSpfd h 37 Wilcox
—Anthony A Jr carpet wkr Thompsonville Conn r 37 Wilcox
—Carl A (Mary C) rem to Holyoke
—Carolyn priv sec 293 Bridge r 58 Forest
—Edward W (Theresa A) slsman & mgr 232 Albany h at WSpfd
—Ernald A (Rose A) asst personnel mgr CVCo h 56 Forest
—Ida F underwriter (430) 293 Bridge r 58 Forest
—John F (Mary L) foreman CVMfgCo h 22 E Bay Pattc ter
—Lillian L clk CVMfgCo r 22 E Bay Path ter
—Louis S (Helen T) carp CVMfgCo h 246 College
—Theresa wid Benjamin h 58 Forest
—Tina priv sec MCCo r 58 Forest
—Virginia wid Sauterne r 1075 Boston rd
Montanaro Augustus emp USA r 74 York
—John (Mary L) emp VNCo h 74 York
Montanini Aldo (Lina D) barber emp 411 Dickinson h 67 Grenada ter
Montano Frank (Mary M) lathe opr BMTCo h 22 Brigham
—Joseph lathe opr BMTCo r 22 Brigham
—Mary M Mrs clk 1454 Main r 22 Brigham
Montante James (Grace) in USAirForce h 11 Banbury
Montcalm Luella T wid Theodore h 162½ Main 10
—Pharmacy (Francis N San Soucie) 164 Main 10
—Theodore died June 14 1951 age 60
Monte Francis (Valerie V) clk Farm-To-U Inc 511 Belmont av r at Monson
—Julia R Mrs rem to NY
—Louis T (Isabella C) presser 291 Mill h 208 Ellsworth av
—Robert F (Julia R) rem to NY
—Thomas J (Louise M) packer E Longmeadow h 181 Garland
—Valerie V Mrs v pres Farm-To-U Inc 511 Belmont av h at Monson
Monteath Robert printer emp 29 Worthington r 441 Sumner av
Montebello Irene C assembler AmBCorp r 123 Appleton
—Ralph S constr wkr r 119 Appleton
—Vincent (Bertha S) bdg contr 119 Appleton h do
Montefusco Carmino P (Anna L) upholsterer emp 29 Sheffield h 27 Loring
—Charles L (Yvonne P) mach AmBCorp h 59 Margaret
—Frank A (Josephine M) yardman MDFCo h 26 Beaumont ter
Monteiro Natalie I bkkpr The Third National Bank and Trust Company of Springfield 1391 Main h at N Agawam
Monteith Thomas O (Agnes P) osteopath (308) 31 Elm h 35 Texel dr
Monterrio Antonio L (Edna B) assembler Westinghouse h (7) 53 High
—Edna V slswoman ASCo r (7) 33 High
Montesi Domenico F (Theresa M) roofer emp 41 Colton h 16 Tyler
—Fred A (Ahlina A) installer TelCo h 44 Norman

Residential Heating and Air Conditioning
W. C. LINE CO., INC.
586 Riverdale St., W. Spfd., Mass., Tel. 6-6357 • MFRS. DUCTS & FITTINGS

PRESTON and OLMSTEAD, Inc.
REPRESENTING-THE TRAVELERS
THE WORLD'S LARGEST MULTIPLE-LINE INSURANCE COMPANY

Montessi Peter J (Julia L) draftsman 93 Orleans h 47 Fenwick
Monteverde Louis r 171 Chestnut
Monteverdi Victor r 183½ Chestnut
Montgomery Edna B wid Thomas C r 17 Old Acre rd
—John L (Theresa J) technician Philadelphia Pa h 225 Oakland
—Louis J Jr (Ilona D) emp prod dept USA h at Northampton
—Marilyn A Mrs clk 275 Maple 26 Summit

MONTGOMERY WARD & CO (catalog office)
Raymond B VanEtten mgr 282 Worthington tel 7-5351

—William A (Marilyn A) designer AmBCorp h 26 Summit
Monticelli Giacomo constr wkr r 30 Mattoon
Monticello Gloria waitress r 96 Elliot
Montigny Ernest J (Pauline R) turret lathe opr AmBCorp h 3216 Main
Montie Donald watchman 147 Pine r do
Montmarte The apts 16-18-20 Sumner av
Montmeny Armand J foreman PO r 817 Roosevelt av
—Armond J Jr (June G) emp PO (15) 100 Ashley
—June G Mrs priv sec 4th fl 31 Hillman r (15) 100 Ashley
—Lucien R watch repr 74 Saratoga h do
—Robert W (Madelyn W) letter carrier h 814 Roosevelt av
Montminy Albert mech USA r 52 Prospect
—Anne R Mrs tel opr 70 Chestnut r do
—Joseph h 52 Prospect
—Ralph (Anne R) asst mgr 70 Chestnut r do
Montondo Elizabeth M Mrs r 42 Walnut
Montori Carlo Q (Mary E) physician (403) 175 State h 66 Cunningham
—Romeo (Cora) grocer meat and gasoline 1235 Sumner av h do
Montovani Marcello S r 55 Maynard
Montpelier The apts 88-92 Spring
Montresor Joseph maint man r 123 Orchard
Montrose Roy E (Louise) elec wkr WECo h 3216 Main
Monty Catherine J wid Arthur W r 1006 Carew
—John G (Estelle M) in USNavy h 68 Jefferson av
—Joseph F died June 29 1951 age 63
—Luella B wid Carl A rem to Boston
—Mary D wid Joseph r 276 Hancock
Monyek Milton S (Rota) physician 38 Maple h at Agawam
Monzella Antonio Y plumber h 32 Winthrop
Monzillo Frank (Angelina) emp City h 31 Queen
—Joseph mach opr MBCo h 22 Brigham
—Michael J clk 1924 Main r 22 Brigham
Moodie Colin (Jeanne L) carp Westinghouse h 127 Winton
—Colin L student r 127 Winton
—Fred (Inez) r 2167 Main
—Margaret N wid James D r 47 Notre Dame
—Robert elec BMTCo h 47 Notre Dame
—William (Elizabeth) emp City h 345 Abbott
Moodoyan Alean B clk 1411 Main r 66 Pomona
Moody Clara L wid Joseph C h 38 Forest
—Fred A die mkr IMCo r 147 Westminister
—Geo W (Arline P) h 51 Harvard
—Geo W (Effie C) sergt of guards USA h 41 Marble
—Myrta F wid Almon S h 72 Whittier
—Roscoe A r 241 Worthington
—Wilfred E (Dorothy C) slsmgr USEnvCo r 1046 Parker
—William F (Lydia L) clk G&BMfgCo h 45 Wilmont
Moon Charles F (Anna E) h 33 Denver
—Charles R (Rollande O) treas Union Trust Co of Spfd Mass 1351 Main h at E Longmeadow
—Clayton F (Phyllis S) branch mgr Union Trust Co 1351 Main h at WSpfd
—Nathan R (Ina L) rem to Florida
—Oscar D (Katherine M) mach City Garage h 104 Kenyon
Mooney Francis (Mollie) h 854 Carew
—Gertrude A wid John T r 371 Main 10
—Jane E wid Matthew D h 23 Sherbrooke
—John H (Mary L) firefighter SFD h 147 Euclid av
—John H Jr signal man NYNH&H r 147 Euclid av
—Mathilda C Mrs clk (916) 1387 Main 63 Lakevilla av
—Matthew (Pearl B) mail porter B&A h (8) 19 Salem

MOONEY
—Matthew P (Mathilda C) mgr 123 State h 63 Lakevilla av
—Pearl B Mrs clk SGLCo r (8) 19 Salem
—Rose C office sec Chicopee r 147 Euclid av
Moonie James (Rachel M) assembler CVMfgCo h 27 Curtis
Mooradd Paul F in USAirForce r 548 Liberty
Moore Ada Mrs house wkr r 65 Nelson av
—Addison R (Harriet M) h 32 Belvidere
—Agnes T wid George O h 286 Sumner av
—Albeena Mrs nurse 228 Locust r do
—Albert mach opr E Hartford Conn r 1976 Main
—Alice r 579 Dickinson
—Alice D Mrs priv sec Spfd Safe Deposit and Trust Co r 94 Olmsted dr
—Alice E wid Almond h 138 Armory
—Alice K librarian Conn Valley Historical Museum librarian William Pynchon Memorial Bdg and 220 State h 275 Bay
—Alice M Mrs bench wkr Westinghouse h 22 Ames
—Allen G (Isabelle F) grinder PM&GCo h 36 Melbourne
—Annie wid Alden J r 52 Cornell
—Arthur W h 84 Gresham av
—Augustus rest wkr r 52 7th
—Booker T presser r 433 Eastern av h 63 King
—Bruce H r 96 Benton
—Burton H (Mildred A) printer emp 33 Hillman h at Wilbraham
—Business Forms Inc office supplies (721) 95 State
—Calvin J (Minnie V) mech USRCo h 18 Lebanon
—Catherine T r 205 East
—Clara E Mrs r 56 Marshall
—Clifford B (Alice D) dir Trailside Museum Forest Park h 94 Olmsted dr
—Clifton L (Gertrude M) rate clk WSpfd h 316 Central
—Cyril A (Frances C) eng USA h 2175 Wilbraham rd
—Dana C (Jane M) student h 426B Alden
—Daniel J (Lydia H) set up man AmBCorp h (3) 32B Bradford
—Della C payroll clk USA h at Holyoke
—Donald (Nancy E) student h 422C Alden
—Donald E (Shirley S) slsman 14 Wilbraham rd r 687 Sumner av
—Doris E emp Price & Lee Co r 33 Myrtle
—Dorothy ediphone opr SF&MInsCo h (6) 23 Federal

MOORE DROP FORGING CO
Alfred H Chapin chairman of board John M Collins pres H G Dickey v pres gen mgr Carl R Grunander v pres Norman B Ellison v pres Frank S Hatch sec treas Harold J Farrell asst treas mfrs drop forgings of all kinds 38 Walter—See p 185

—Earl E (Albeena) interior decorator 228 Locust h do
—Eddie (Tessie) mach opr Ludlow r 37 Hancock
—Edith G r (3) 17 High
—Edith W wid Howard L Rev h 22 Marshall
—Edna E Mrs sewer 1807 Main (8) 24 Clinton
—Edward F (Mildred B) assembler AmBCorp r 2167 Main
—Edward F (Stella V) tester Holyoke h 295 Franklin
—Edward H clk PO r 122 Chestnut
—Edward H investigator SOD r 49 Sumner av
—Edward J (Helen C) in USNavy h 188 Northampton av
—Edward J (Rosanne) mach G&BMfgCo h 105 Kingsley
—Edward L (Edith M) bus driver StRy r 49 Sumner av
—Edwin E (Barbara C) instructor (2d fl) 182 State h 138 Hartford ter
—Elizabeth F Mrs r (4) 35 Hall
—Elizabeth J wid Patrick J died Jan 16 1952 age 83
—Ella Mrs r (14) 159 Sharon
—Elsie M r 630 Sumner av
—Elva J Mrs lwyr Doyle & Downey r 94 Eleanor rd
—Emma wid Leonard r 96 Sharon
—Emma R Mrs h 3291 Main
—Fred C (Helen H) foreman Water Dept h 53 Cambridge
—Fred G (Betty D) eng Holyoke h 201 Overlook dr

MOORE
—George C (Anita) in USAirForce h 1157 Boston rd
—George H foreman USA h (10) 23 Spring
—George M (Jean T) trk driver 11 Columbia ter h 178 William
—George O died May 4 1951 age 56
—George W mach opr USA r 640 Dwight
—George W (Celia P) constr wkr h 37 Auburn
—Gerald D (Evelyn) v pres E J Penney Co Inc (3d fl) 220 Dwight h at WSpfd
—Gertrude emp 1976 Main r 2177 do
—Gertrude Mrs r 17 Monson av
—Gertrude H h (4) 60 Federal
—Gertrude L wid George D r 109 Oakland
—Gisele Mrs waitress 220 Main r (7) 75 Avon pl
—Glenn H clk 1295 State h at Longmeadow
—Gordon rem to Holyoke
—Harold A (Hilda) mach Westinghouse h (7) 31 Bowdoin ter
—Harold E (Bertha M) emp B&M h 40 Arch
—Harry A (Alberta) elec SETCo h 29 Coleman
—Hazel D Mrs clk ASCo r 96 Benton
—Hazel E Mrs 1854 Main h at WSpfd
—Helen emp H L Handy Co r 54 Madison av
—Helen C Mrs clk 385B Liberty r 188 Northampton av
—Helen J steno AmBCorp 250 Franklin
—Helen L r 56 Andrew
—Helen R Mrs bender AmBCorp h 250 Franklin
—Herbert F (Fayne M) rem to Palm Beach Fla
—Herbert R (Edith L) mgr 922 St James av h 32 Byron
—Homer H (Hazel D) interior decorator 96 Benton h do
—Honoria F wid Donald V rem to Longmeadow
—Howard trk driver 33 Lyman r 37 Auburn
—Howard weaver 160 Dwight r 60 Temple
—Howard F (Jeannette M) insp MDFCo r 36 Goodwin 10
—Howard L Rev died May 22 1951 age 61
—Howard S (Jeannette M) insp MDFC or 36 Ashmun
—Howard T (Frieda A) mason B&A h 33 Myrtle
—Irving J (Marilyn) rem to Longmeadow
—J Lawrence emp 109 Mill r 790 White
—James (Anna) extractor opr 61 Franklin h 28 Windsor
—James A policeman r 122 Chestnut
—James B in USNavy r 16 Maynard
—James J yardsman B&A r 853 Chestnut
—James J (Leah D) tuber opr USRCo h 90 Bessemer
—James P h 574 Newbury
—James P (Mary C) mach G&BMfgCo h 357 Armory
—James W (Ida B) h 21 Orleans ct
—Jeanne M medical sec 67 Chestnut r 309 Wilbraham rd
—Joanne G Mrs waitress Highland Hotel h 94 Federal
—John C insp CVMfgCo h 96 Marsden
—John E contr 270 Albany r 67 Oswego
—John F (Marian R) extruder helper MCCo h 42 Ringgold
—John H freight handler B&A r 67 Cuff av
—John H (Marie M) waiter Highland Hotel r (5) 6 Andrew
—John J real est 630 Sumner av h do
—John J (Charlotte P) stock clk CVMfgCo h 401 Chestnut
—John J (Kathryn M) car insp NYNH&H h (6) 474 Liberty
—John J (Mary C) foreman SGLCo h 19 Parkside
—John P r 205 East
—John T (Anne A) bartender 664 St James av h 39 Wareham
—John W rem to WSpfd
—Joseph J slsman r 83 Bradford
—Josephine E (Roche & Moore) 308 Bridge h 205 East
—Kathryn M Mrs asst 730 State r (6) 474 Liberty
—Laurence A (Florence E) foreman PPCo h 35 Ionia
—LeRoy M baker 485 Central · 790 White
—Lester (Marie) chef Wesson Memorial Hosp r 74 Temple
—Lillian E J clk MMLInsCo r 54 Westford cir
—Loyal K (Carolyn J) trucking 5 David h do
—Mabel B wid Frank L h 87 Mulberry
—Madelyn G tchr music 66 Hendale h do
—Marcus E (Mary K) h 14 Foster
—Margaret Mrs r (2) 38 School

TELEPHONE 3-5111 D. J. ST. GERMAIN & CO. ESTABLISHED 1924 – INVESTMENTS OF DISTINCTION SUITE 501 1490 MAIN ST

REAL ESTATE RENTALS APPRAISALS
A. C. WHITE, JR., REALTOR
496 Bridge St. Telephone 2-5109
INSURANCE PROPERTY MANAGEMENT MORTGAGE LOANS

GENERAL INSURANCE
MacDONALD & JOHNSON, Inc.
(607-608-609-610) 1387 MAIN STREET
TELEPHONE 6-5461

Contractors - Masons
Carpenters - Builders
SAPELLI CONSTRUCTION CO., INC.
530 ST. JAMES AVENUE
Phones 2-1057 2-4736

—Margaret L r (6) 264 Pearl
—Marie M Mrs clk 13 Catharine (5) 6 Andrew
—Marilyn J nurse Mercy Hosp r do
—Mary insp USA r (2) 1154 Dwight
—Mary A clk WSpfd h 109 Oakland
—Mary A wid Michael M h 790 White
—Mary C tchr 340 Sumner av h 70 Mill
—Mary E emp 62 Cherryvale av r do
—Mary G Mrs h 235 Quincy
—Mary M book binder r 45 Warwick h (5) 6 Andrew
—Mary M insp USA (2) 1154 Dwight
—Mary W r 275 Bay
—Mildred J tchr 479 Chestnut (6) 131 Sumner av
—Millie A waitress 1434 Main h at Hampden
—Nancy E Mrs clk Spfd College r 432C Alden
—Nellie C wid John r 96 Marsden
—Newton C h 56 Andrew
—Paul F (Georgette M) emp 33 Plainfield h 65 Edgemont
—Pauline Mrs h 627 Chestnut
—Ralph A (Mary V) policeman h 39 Weymouth
—Raymond F (Vera F) mach opr 369 Birnie av h 95 Butler
—Raymond W (Mary M) plastic wkr MCCo h 296 Locust
—Richard G (Edith L) pres E J Pinney Co Inc 3d fl 220 Dwight h at Ware
—Richmond (May A) sprayer h (9) 235 Sharon
—Robert D (Joyce E) roofer emp 41 Colton h 408 Franklin
—Robert W timekpr GBCo r 122 Chestnut
—Robert W (Victoria C) time study observer G&BMfgCo h 54 Westford cir
—Rose A wid Patrick h (2) 1154 Dwight
—Rufus I Jr (Muriel J) rem to Washington DC
—S Nelson (Helen E) v pres clk W J Foss Company 112 Broadway h at Longmeadow
—Shirley S Mrs clk 1295 State r 687 Sumner av
—Sidney F (Grace A) asst head teller Union Trust Co h 63 E Alvord
—Spencer W (Mildred W) clk MMLInsCo h 2106 Wilbraham rd
—Stella V Mrs tel opr TelCo r 295 Franklin
—Thomas A student r 36 Melbourne
—Thomas F clk AmBCorp r (4) 2141 Main
—Thomas P (Anne K) rem to Chicago Ill
—Thomas P (Catherine M) mach opr USA h 31 Silver
—Tina C Mrs r 53 Forest Park av
—Una R h 11 Cumberland
—Vera J clk MMLInsCo r 114 Penn av
—Warren N (Vanetta J) presser 609 State r 28 Olive
—Wilfred J (Pauline R) sergt police h 45 E Alvord
—William C (Madelon E) buyer 1414 Main h 318 Page blvd
—William E in USArmy r 36 Melbourne
—William W (Ella L) h 141 Sherman
—Wilmer W in USArmy r 133 Colton
Moorehouse Samuel postal trans clk 304 Bridge
Moores Allie S Mrs furn rms 5 Northampton av r do
—James H (Allie S) chemist emp 6441 Monsanto av IO h 5 Northampton av
—James M (Lois E) foreman 2100 Roosevelt av r 824 Carew
—John (Mary F) bus opr StRy h 85 Athol
—Mary A clk MMLInsCo r 85 Athol
—Sherman A (Mary L) tool designer 745 Chestnut h 111 Wilbraham rd
—William J in USNavy r 85 Athol
Moorhouse Dalton (Ruth E) postal trans clk h 109 Carroll
—Delmar A clk Spfd Natl Bank r 109 Carroll
—Keith G slsman 362 Worthington r 109 Carroll
—Russell A stock clks 1414 Main r 109 Carroll
—Stanley A in USNavy r 109 Carroll
Moozette Theresa A wid Elphege r 35 Thayer av
Moquin Albert F (Dorothy) emp Westinghouse h 195 El Paso
—Armand R (Helen C) service mgr 245 Dwight h 308 Bay
—Arnold A (Helena M) trk driver Ludlow h 399½ Main IO
—Edward J (Agnes E) emp park dept h 38 Arch
—Flora E slswoman 1421 Main h (3E) 109 Spring

—Francis E (Helen M) slsman Westinghouse h (6) 149 Maple
—Helen M Mrs payroll clk USEnvCo (6) 149 Maple
—Joan M priv sec 115 Dwight 210 Windemere
—Leon H Jr (Gloria A) mech Windsor Locks Conn h 164 Dubois IO
—Leon N (Cecelia J) checker 255 Liberty h 210 Windemere
—Louise A r 21 Niagara
—Marion S wid Alfred J h 91 Belle
—Oscar A (Ella M) meat cutter 801 Liberty h 308 Bay
—Peter J (Annie M) h 254 Main IO
—Philip O (Margaret M) stockman 144 Chestnut h 3 Leete
—Raymond dyer r 32 Holyoke
Morace Andrew L (Cornelia F) painter VNCo h 54 Thomas
—Anselmo S (Margaret I) foundry wkr SFCo h 104 Rifle
—Anthony R (Jennie R) mach opr WSpfd h (8) 73 Margaret
—Edward F (Clara Mae) ins agt 2d fl 119 State h at Westfield
—Eraldo H (Faye D) clk 2155 Columbus av h 52 Eisenhower
—Grace T comptometer opr 369 Central 183 Tyler
—Louis A Jr student r 183 Tyler
—Margaret wid Nicholas C mach opr USA h 45 Massasoit
—Richard (Anita) emp 2100 Roosevelt av h 147 Colton
—Victor S (Emiline M) bill poster 84 Broad h 1193 Carew

MORACH FRANK APPLIANCE (Frank L Morach) plumbing and heating contractor complete line home appliances television & radio sales 676 Dickinson tel 3-9136—See p 128

—Frank L (Lena M) (Frank Morach Appliance) 676 Dickinson h 128 Shawmut
—Frank L Jr emp USA r 128 Shawmut
—Robert S with Frank Morach Appliance 676 Dickinson r 128 Shawmut
Morache Irene M Mrs furn rms 63 Mulberry h do
—Joseph (Andre H) shipping clk 47 Federal and musician r 63 Mulberry
Morahan Peter J (Marion E) slsmn Boston h 15 Edgewood
Morais Ethel R Mrs dry goods 518 Main IO h at Ludlow
Moran Albina L Mrs r 16 Orange
—Albina M Mrs r 43 Shillingford
—Alma J nurse USA (15) 99 High h do
—Alyce M Mrs clk RyEx h 36 Saratoga
—Amelia B Mrs (Beauty Mark) 176 Oakland h at Agawam
—Anna M wid Patrick J h (3) 30 Cumberland
—Annette L wid John E r 75 Pomona
—Beatrice service rep TelCo h 36 Harriet
—Cecelia E wid John F h 542 Union
—Cecilia A social wkr Board of Public Welfare h 528 Liberty
—Charles J (Delma J) supv VNCo h 61 Portland
—Charles J (Ethel D) freight clk B&M h 17 Dorne
—Claire M tchr Chicopee r 36 Oswego
—Dagmar E wid John J h 82 Switzer av
—Daniel J (Florence G) mach Westinghouse h 472 Newbury
—Daniel J (Theresa F) bus opr StRy h 124 Patton
—David J (Eileen M) maintman USA h 109 Rochelle
—David J (Katherine C) mach opr DMCo 126 Everett
—Delina wid William h 36 Bancroft
—Dennis F (Mary D) mgr 850 Dwight at W Spfd
—Donald J (Helen M) tchr 1300 State h 124 Dorset
—Dorothy F steno (704) 1387 Main h 36 Oswego
—Edward (Florence) r 304 Bridge
—Edward J (Grace A) asst dept mgr Spfd Hospital h (27) 8 Waverly
—Eleanor E rem to Amherst
—Elizabeth F supr 33 Morris h 297 Dwight st ext
—Elizabeth M nurse 15 Dorne r do
—Ellen seamstress 139 Lyman r 62 High

—Eugene E (Ellen M) mach opr C Falls h 953 Liberty
—Eugene F emp MCCo r 208 Florida
—Francis (Leona G) clk USRCo h 468 Goodwin IO
—Francis E (Dorothy S) sls mgr export dept MCCo r 205 Florida
—Francis X (Lillian M) capt Highland Hotel h 15 Manhattan
—Frank J (Edith A) mgr (210) 1597 Main h 135 Albemarle
—Frederick G (Thelma) chauf WSpfd h 473 Boston rd
—Genevieve R married Max Roos
—George A (Emily) time study eng Hartford Conn r 371 Main IO
—George A (Mary A) tile setters helper 257 Albany h 52 Oak
—Gerald F (Mary) pres treas Gerald F Moran Inc 38 Vernon r 371 Main IO
—Gerald F Inc Gerald F Moran pres treas Anna F Frye sec jewelers 38 Vernon
—Gerald O (Pauline E) shipper 220 Albany h (3) 683 State
—Gerald T mach opr WSpfd r 542 Union
—Gertrude A nurse USNavy r 15 Dorne
—Guy E (Charlotte E) foreman 55 Pomona h 37 Alden
—Guy E (Florence H) v pres treas Moran Sales Co Inc 461 Worthington treas Guy E Moran & Sons Inc 36 Pearl and treas gen mgr Kimball Garage Inc 8 Winter h at Woronoco Heights
—Guy E & Sons Inc William H Moran pres Guy E Moran treas gasoline 36 Pearl
—Hannah h (52) 40 High
—Helen B Mrs clk (609) 1387 Main h at Agawam
—Helen R mach opr B-DCBCo r 542 Union
—Henry A (Mary J) lwyr (638) 31 Elm h at Longmeadow
—Henry A Jr (Albertina M) lwyr (638) 31 Elm h 18 Wayside
—James J (Jean A) gager DMCo h 164 Belmont av
—James J (Marion A) mach opr h (3) 925 Worthington
—James M r 126 Patton
—James W in USNavy r 124 Dorset
—Jane H Mrs key punch opr 4th fl 131 Hillman h79 Patricia cir
—Jeremiah J r 25 Linden
—Jeremiah M (Esther M) emp 38 Vernon h 371 Main IO
—John A dentist (214) 1634 Main h at Longmeadow
—John F (Isabel M) mgr Chicopee h 148 Butler
—John F (Mary R) dentist (603) 44 Vernon h at Hampden
—John H (Mary T) emp NYNH&H h 182 Quincy
—John J died Sept 6 1951 age 65
—John J (Agnes B) printer emp 53 Hillman h 15 Hastings
—John J (Dorothy D) carp City h 179 Cambria
—John J (M Grace) emp Park Dept h 37 Longfellow ter
—John J Jr r 82 Switzer av
—Joseph P (Lillian A) printer 839 Main h (2) 3 Keith
—Katherine V (240) 2142 Main
—Leona G Mrs insp Chicopee r 468 Goodwin IO
—Leonore G priv sec 1414 Main r 36 Oswego
—Lillian A Mrs beauty shop 3 Keith r (2) do
—Lois A priv sec (422) 146 Chestnut r 125 Caseland
—Louis J (Anna G) ins (422) 146 Chestnut h 125 Caseland
—Luke C (Anna D) h 90 Wolcott
—M Ruth office sec (1101) 95 State r 43 Mass av
—Marcella M clk MMLInsCo r 125 Caseland
—Margaret F waitress 1709 Main r 148 Butler
—Margaret V Mrs mach opr Chicopee r 3371 Main
—Mark J asst executive dir Spfd Boys Club 260 Chestnut r 11 Dartmouth
—Mary R nurse 1414 State r 953 Liberty
—Matthew M (Mary A) h 17 Greenwood
—Maud A emp business dept public school 528 Liberty
—Michael E Jr (Mary E) rem to Westfield
—Michael J h 43 Mass av
—Michael J h 149 Butler
—Michael M stock clk VNCo r 19 Elliot

See DEVENS REALTY CO.
31 ELM STREET TEL. 9-1513
FOR A HOME OR MORTGAGE LOAN

1490 MAIN STREET **SPRINGFIELD FINANCE CO., INC.** Tel. 4-3193
General Loans — Springfield Acceptance Co. — Auto Financing

—Muriel A bkkpr S Safe Deposit & Trust Co r 82 Switzer av
—Patrick F r 42 Alderman
—Pauline E Mrs bkkpr 385B Liberty r (3) 683 State
—Philip F (Virginia A) mach 469 Taylor h 59 Fort Pleasant av
—Raymond J mgr 35 Breckwood blvd 82 Switzer av
—Richard H slsman NY h 75 Pomona
—Robert J (Doris E) lwyr (638) 31 Elm h 5 Meredith
—Robert W (Jane H) eng USA h 79 Patricia cir
—Ruth r 70 Temple
—Ruth J office clk WSpfd r 164 Belmont av
—Ruth M Mrs married Brockington E Howard
—Sales Co Inc Division White Trucks William H Moran pres treas Guy E Moran v pres sec 461 Worthington
—Theresa A typist 60 Cypress r 13 Hastings
—Thomas J clk 241 Worthington r do
—Thomas J (Hazel E) foreman City h 249 Seymour av
—Thomas W (Estelle L) special agt USGovt h 91 Pilgrim rd
—Virginia F Mrs dental asst (603) 44 Vernon r 59 Fort Pleasant av
—William emp USA r 40 Ingersoll Grove
—William mach E Hartford Conn r 953 Liberty
—William F (Margaret V) h 3371 Main
—William G (Mary) condr B&M h 15 Dorne
—William G Jr (Agnes D) dist mgr NY h 103 Trafton rd
—William H (Janet B) pres treas Moran Sales Co Inc 461 Worthington and pres Guy E Moran & Sons Inc 36 Pearl h at WSpfd
—see Morin
Morandi Romeo h 64 Burghardt
—Ugolina r 64 Burghardt
Morando Arlene J clk 369 Plainfield h at W Spfd
Morange Arnott J (Nadine E) store kpr 644 Monsanto av IO h 72 Donbray rd
Morasky Stanley packer 120 Ferry r 26 Mattoon
Morassi Edward R (Bruna M) toolmkr USA h 28 Rutledge av
Morawiec Antonina emp The Mercy Hospital r 112 Everett
Morawski Anthony r 64 Crane
Moraze Grace T clk 369 Central r 183 Tyler
Morcott Clarence A (Henrietta A) emp 245 Chestnut h 68 Logan
Mordasky Catherine A payroll clk USA 79 Spring
Morden J R Erskine (Alice E) asst medical dir MMLInsCo h 97 Overlook dr
Moreau Ada M Mrs rem to Florida
—Albert (Filomena) mech WSpfd h 58 Phoenix
—Albert J (Adrienne I) foreman 38 Walter h at Chicopee
—Alice wid Alfred insp 92 Orleans 41 Los Angeles
—Alma wid George emp Wesson Maternity Hospital h 177 High
—Alphonse E (Anne M) prod asst USA h 8 Huntington
—Andrew E (Leanna) mach opr 4 Birnie av h (8) 2702 Main
—Anna wid Charles L h (1) 320 Union
—Arthur L (Bertha B) painter 301 Dickinson h do
—Barbara A clk 1295 State h at WSpfd
—Charles F (Dorothy P) h 55 Gold
—Charles L died Feb 17 1952 age 84
—Claire B packer Guild Bag Corp 41 Los Angeles
—Clayton (Margaret S) letter carrier h 114 William
—Eugene R in USArmy r 874 Belmont av
—Francis E r 301 Dickinson
—George rest wkr 806 Main 43 Sargeant
—Henry C (Cecile L) fireman B&M h 62 Eddy
—Jean M asst sec Springfield Foundry Co 293 Pasco rd IO h (4) 55 Maple
—Joseph r (1) 2141 Main
—Leon clk B&A r 34 Greenwood
—Lillian A seamstress 1897 Main 30 Church
—Mary wid Alfred r 177 High
—Nellie wid William h 30 Church
—Philip J (Ida M) mach opr 168 Birnie av h 20 Grace
—Rene W (Antoinette M) bus opr StRy h 30 Church
—Robert E (Florien) mach opr E Hartford Conn h 40 Washington

—Roland W (Mabel D) welder WSpfd h 231 Orange
—Ronaldo (Rita) grinder USA r 29 Webster
—Rudolph R (Rachelle) furnace wkr 1080 State h 28 Brookline av
—Verna L clk MMLInsCo r 301 Dickinson
Morehead Theodore T (Kathleen M) photographer 37 Old Acre rd h do
Morehouse Dayton J (Charlotte E) sls eng h 110 Clarendon
—Donald L (Lucille E) clk CVMfgCo h 523 Dickinson
—George L (Elizabeth H) mach WSpfd h (1) 2141 Main
—Henry R (Katherine A) mail sorter B&A h 65 10th
—Katherine A Mrs bkkpr 270 Liberty 65 10th
Moreland Donald E student r 170 Mass av
—Hartley (Mary) mgr (405) 1200 Main h at Longmeadow
—Hubert K lithographer BBNCo r 170 Mass av
—James A (Veneda E) plater MCCo h 7 Anderson
—Ruth C Mrs h 170 Mass av
Morell Dolores E clk 303 State h (14) 40 High
—Herbert A (Alzena F) night watchman 45 Pomona h 27 Amity ct
—Herbert A Jr (Lorainne G) gasoline 321 Allen h 100 Wilmont
—Lorraine G Mrs emp Third Nat Bank and Trust Company r 100 Wilmont
—Stephen (City Cab Co) 3 Sargeant h at Windsor Locks Conn
Morelli Alfred E (Frances) h 45 Collins
—Aventino (Lena) chemical opr MCCo h 294 Dwight st ext
—Grace W Mrs r 2167 Main
Morello Gerard A r 45 Adams

MORELLO JOSEPH painting contractors—interior decorators —industrial and spray painting factory maintenance 45 Adams office tel 7-2397 Holyoke office 2-5452 res tel 6-5391 and paints 237 Dwight st ext h 45 Adams

—Joseph A Jr musician r 45 Adams
Moren Earl W (Lois) emp G&BMfgCo h 24 Massasoit
—Rebecca F Mrs steno 1107 Columbus av h at WSpfd
Morency Doris mach opr 33 Morris 41 Alfred
—George emp MDFCo h 41 Alfred
—Laurent shipping clk 93 Broad 41 Alfred
—Mary r 27 Bradford
—William W r 27 Bradford
Moreno Angelo J (Argentina F) slsman (209) 83 State h (4) 110 Cedar
—Phyllis I clk 621 Worthington r (4) 110 Cedar
—Victor J Jr (Louise) asst mgr (209) 83 State h at Agawam
Morese Carmean (Mary) route slsman r 26 Bradford
Moreton Anna L wid Harry h 26 Windsor
—Edith r 55 Ashley
Morette Edward r 32 Holyoke
Moretti Anna wid Louis h 221 Taylor
—Diamante P wid Caesar r 1302 Liberty
—Edward (Ida F) trk driver 42 Emery h 498 Liberty
—Gianco C (Helen M) clk 365 Liberty r 56 Eleanor rd
—Helen M Mrs clk MMLInsCo r 56 Eleanor rd
—Olympia receptionist CVMfgCo r 1302 Liberty
—Renato A (Madeline B) mgr Agawam h 1302 Liberty
—Sylvio cabinet mkr r 30 Salem
Morey Fanny wid Albert r 63 Abbott
—Frank E (Marie B) carp and janitor 53 High h (2) 53 do
—Grace L Mrs r 193 Worthington
—Jack M r 128 Oakland
—Margaret S Mrs payroll clk 33 Morris r (8) 959 Main
—Mary wid Ernest F h (410) 1297 Main
—Mary A Mrs h 23 Narragansett
—Ralph D paymaster Westinghouse h 63 Abbott
—Robert (Margaret S) in USNavy h (8) 959 Main
Morgan Albert E (Ina S) supv 633 Page blvd h at Wilbraham
—Algrine Mrs h 53 Hancock
—Alice r 56 High
—Alice T Mrs h 35 Firglade av
—Alice V clk MMLInsCo r 35 Firglade av

—Annie rem to Thompsonville Conn
—Archer r 827 Main
—Auto Parts (Joseph and Morris H Starr) 198 Sharon
—Bdg 333 Bridge
—Bertha A died July 27 1951 age 79
—Celina C bkkpr GECo h (7) 306 Dwight st ext
—Charles r 130 Seymour av
—Charles A (Olive B) clk MMLInsCo h 1075 Sumner av
—Charles T (Shirley J) helper 130 Lyman h at Longmeadow
—Edith R r 77 Morgan
—Edward L (Katherine E) doorman 2645 Main h 7 Holland
—Elizabeth Mrs r 17 Avon pl
—Ernest J (Susie) emp MCCo h 50 Holyoke
—Eunice E Mrs tchr 31 Kensington av h at Longmeadow
—Francis N (June V) assembler 2100 Roosevelt av h 881 Carew
—Frank F (Sophia E) fuel oil 691 Carew h do
—Fred J expeditor CVMfgCo r 116 Belmont av
—Frederick (Mae E) mach E Hartford Conn h 9 Bayonne
—George E (Alice) trk driver 419 S Main 17 Horace
—George J (Effie D) h 17 Horace
—George R in USArmy r 35 Firigade av
—Gerald rest wkr WSpfd r 119 Quincy
—Hayden W (Marie) married Marie Tricki rem to New Jersey
—Howard C (Bessie) h 17 Hampden IO
—J Wallace rem to Boston
—John P (Helen M) designer 298 Main h 10 Ashmont
—Katherine E Mrs cashier SPM r 7 Holland
—Keith W (Lena L) slsman WSpfd h 93 Edgeland
—Leigh F (Florence W) deputy bldg commissioner (415) 36 Court h 896 Allen
—Leonard F (Edith L) h 104 Edgemere rd
—Lettie A married Marshall Thompson
—Lillian M mach opr 33 Morris r (7) 306 Dwight st ext
—Lula S wid Ernest G r 230 Oak Grove av
—Mary J wid R James h (3) 31 Maple
—Naoma L clk WMassElecCo r (1) 77 Morgan
—Olive B wid Leverett h 24 Middlesex
—Ralph E in USArmy r 17 Hampden IO
—Raymond (Rhea) hammer opr MDFCo h (1) 77 Morgan
—Rhea E Mrs reporter SDailyNews 81 Elijah
—Robert E (Joan A) h 88 Thompson
—Robert L (Ruby I) emp USGovt 403 Monsanto av
—Roy died Oct 31 1951 age 70
—Sarah A wid John h 53 Bradford
—Stephen T (Marguerite A) bus opr StRy h 23 Prince
—Susie F wid Edwin r 32 Kenwood pk
—Sydney S (Beverly A) (Log Cabin Tourist Court) 1543 Boston rd h at Watertown
—The apts 77 Morgan
—V Elizabeth tchr 424 Armory 35 Firglade av
—Warren A (Marjorie V) dentist (1A) 820 State h 14 Buick av
—William (Mary) emp WECorp h (2C) 254 Union
—William E (Rhea E) acct WSpfd h 84 Elijah
—William L Jr (Harriet C R) supt 1477 Main h at E Longmeadow
Morganstern Arthur H r 39 Thompson
—Benabe A emp 61 Franklin r 33 Newland
—Ellsworth L setup man B-DCBCo r 33 Newland
—Frederick C (Irene A) boilers helper B&A h 33 Newland
—Frederick P (Naomi E) time study eng h 49 Webster
—Henry A packer 214 Birnie av h 39 Thompson
Morhous Frances Mrs r 75 Commonwealth av
—George R student r 75 Commonwealth av
Mori Audero A ironwkr 23 Harrison av r 907 State
—Letizia wid Andrew G r 58 Grosvenor
Moriarity Francis (Ruth) mgr grocery dept 10 Orange h at E Longmeadow
—Katherine wid Timothy r (4) 172 Carew
Moriarty Agnes I prin clk Registry of Probate 33 Elm r 35 Oswego
—Alice M ins clk (401) 145 State 142 Alden

Bunker "C" #6 FUEL OIL | JIM GRIFFIN INC. Tels. 2-9471 - 2-9472 Holyoke, Mass.

PUNDERSON COAL CO. COAL-OIL-COKE - 145 State St., Tel. 4-5631
DELCO OIL BURNERS *Sales and Service*

FIELD, EDDY & BULKLEY
1200 MAIN STREET PHONE 4-1112
Insurance Service

PINE POINT MOTOR SALES, INC.
SALES SERVICE PARTS
Studebaker
1566 State Street
Springfield, Mass.
TEL 7-4335

MORIARTY
—Andrew A (Mary E) spotter 609 State h 124 Kensington av
—Anna A clk (28) 36 Court h (3) 468 Liberty
—Anna R office mgr 29 Columbia ter h 5 Jenks
—Annie wid Daniel died Feb 25 1952 age 73
—Barbara E steno U S Govt r 554 Armory
—Bartholomew (Anna M) h (10) 52 Patton
—Bertha E Mrs gauge insp AmBCorp r 30 Dover
—Bertha T died Feb 5 1952 age 75
—Catherine B Mrs typist USA r 54 Queen
—Catherine M h (8) 15 Holland
—Catherine M bkkpr (203) 436 Dwight r 571 Carew
—Catherine M Mrs tchr 415 State r (5) 90 High
—Catherine T emp Union News Co h 331 King
—Daniel J emp City r 20 Pine st ct
—Daniel R (Irene A) printer Bristol Conn h 404 Armory
—Donald R mach E Longmeadow 69 Malden
—Dorothy R r 331 King
—Edward (Mary) mach opr Westfield h 315 Chestnut
—Edward A (Elizabeth V) clk 1597 Main h 19 VanHorn pl
—Edward F (Barbara C) slsman 151 Bridge h 25 Canterbury rd
—Edward F (Catherine B) steamfitter MMLIns Co h 54 Queen
—Edward F (Allda H) fireman NYNH&H h 69 Sherman
—Edward F (Virginia) in USNavy r 19 Van Horn pl
—Eleanor N married James Fallon
—Elizabeth Mrs bkkpr 1379 Main r 40 Dover
—Elizabeth A steno (521) 196 Worthington h at Chicopee Falls
—Elizabeth A died Sept 22 1951 age 82
—Eugene (Anna N) maint man Chicopee Falls h 31 Bancroft
—Eugene A (Katherine O) estimator USA r 11 School
—Eugene B insp USA r 87 Belle
—Eugene J (Phyllis M) elec AmBCorp h (3) 11 Jenks
—Francis E (Janet) mech E Hartford Conn 331 King
—Francis J (Margaret T) acct AmBCorp h 55 Norman
—Francis M (Ruth A) h 162 Kensington av
—Frank (Emily O) mach DMCo h 70 Grover
—George rest wkr 1622 Main r 241 Worthington
—George J (Barbara C) h 107 Kensington av
—George K (Catherine M) copy reader Hartford Conn h 188 Locust
—Gertrude Mrs clk MMLInsCo r (8) 191 Pine
—Hanora housekpr r (6) 323 Central
—Helen L billing clk 47 Federal h at Chicopee
—Helen M clk 1597 Main r 550 Liberty
—Henry M (Claire J) claims adjuster (510) 145 State h 103 Leitch
—Irene J rem to N Agawam
—James E (Anne G) gage designer SOD h 300 Armory
—James F emp PO h (1) 68 Federal
—James J clk NYNH&H r 191 Orange
—James J (Bertha E) mach AmBCorp h 36 Dover
—James J (Katherine C) bus opr StRy h 451 Newbury
—James J (Margaret M) h 23 Massasoit pl
—James M (Genevieve M) fire fighter SFD h 94 Somerset
—James P (Maude I) lwyr (635) 31 Elm h 192 Springfield
—James P (Nora M) policeman h 13 Crown
—James W floor sander emp 20 Dickinson r 20 Rifle
—John in USCoastGuard r 107 Clifton av
—John in USMarines r 12 Crown
—John r 550 Liberty
—John (Anna) emp AmBCorp h 31 Chester
—John (Mary) trk driver SGLCo h 22 Lowell
—John (Mary C) emp SGLCo h 128 Lowell
—John A in USNavy r 124 Kensington av
—John F (Violet M) sign painter emp 84 Broad h 15 Warriner av
—John G (Barbara) sheet metal wkr 42 Wilcox h 107 Kensington av
—John J mach opr USA r 20 Rifle
—John J h 571 Carew
—John J (Beatrice M) emp G&BMfgCo r 2417 Columbus av
—John J (Catherine M) emp G&BMfgCo h 8 Boundary pl

MORIARTY
—John J (Elizabeth) const wkr h 40 Dover
—John J (Katherine) emp City h 3364 Main
—John J (Kathleen P) emp A&PCo h 66 Birnie av
—John J (Kathryn R) set up man Spfd Union r 141 St James av
—John J Jr bartender Charm Cafe r 331 King
—John M (June C) firefighter 86 Court r inq do
—John P embalmer emp 684 State h at Bondsville
—John T (Gertrude R) material buyer 93 Orleans h (8) 191 Pine
—Joseph D tchr 479 Chestnut h at Northampton
—Joseph F (Mary A) firefighter SFD h 114 Miller
—Josephine E asst treas The Ellis Corporation and sec to Theodore W Ellis (3d fl) 124 State h (7) 96 Maple
—June K Mrs clk USA r inq do
—Katherine B r 12 Crown
—Katherine E priv sec USA h at Northampton
—Katherine K died July 11 1951 age 64
—Katherine R wid Maurice r 111 Longhill
—Kathleen A tel opr 295 Worthington h at Chicopee Falls
—Kathryn A r 54 Huntington
—Kathryn E r 3 Silver
—Kathryn E ins clk (3d fl) 1200 Main h 3304 do
—Kathryn R wid Morris P h (1) 118 Long Hill
—Kathryn T wid Patrick J r 34 Pasadena
—Loretta C clk MMLInsCo r 20 Rifle
—Margaret r 91 Park
—Margaret T Mrs emp 93 Pine r (F) 131 Maple
—Marie G rem to N Agawam
—Mary tel opr TelCo r 124 Kensington av
—Mary emp 138 Dartmouth ter r do
—Mary A r 3 Silver
—Mary E clk (2d fl) 119 State r 142 Alden
—Mary E wid John T h 19 Smith
—Mary J clk 140 Chestnut r 54 Huntington
—Mary L priv sec MCCo r 12 Crown
—Mary L asst sec Holbrook Lumber Co (411) 146 Chestnut r (7) 96 Maple
—Mary T clk MMLInsCo r 11 Bushwick pl
—Maurice emp City h550 Liberty
—Maurice J h 25 Bethel
—Michael baker's helper 355 Chestnut r 60 Sargeant
—Michael J (Catherine) h 33 Merwin
—Michael J (Elizabeth) foreman SGLCo h 112 Miller
—Mildred A nurse Mercy Hosp r do
—Patrick J h 20 Pine st ct
—Patrick J (Alice) emp Wessere Maternity Hosp h 149 Cass
—Patrick J (Eleanor M) clk USA h at Holyoke
—Patrick J (Julia) emp B&M h 405 Nottingham
—Patrick J (Sarah A) h 423 State
—Patrick M physician (212) 496 Bridge h at Chicopee
—Paul J laboratory asst 115 Dwight 19 Van Horn pl
—Philip E (Lena A) fire fighter SFD h 38 Palmyra
—Ralph F (Gloria A) tester AmBCorp h 27 John
—Raymond A (Ella V) slsman 120 Oakland h 69 Malden
—Richard F h 3 Silver
—Richard T (Barbara B) silk spotter 10 Kendall h (D) 32 Edmund Wynne cir
—Robert H emp (520) 115 State 19 Van Horn pl
—Robert J (Jane L) physician 112 Forest Park av h do
—Robert T (Josephine B) lieut SFD h 69 Sherman
—Roland E (Elsie E) assembler AmBCorp h 447 Newbury
—Stephen F clk B&A r 191 Orange
—Sylvester T (Emma L) slsman Worcester h 386 Page blvd
—Theresa A typist 310 State r 25 Betehl
—Theresa A wid Eugene F h 818 Belmont av
—Thomas emp CBWWks r 76 Liberty
—Thomas in USNavy r 12 Crown
—Thomas rem to Quincy
—Thomas C (Susan E) h 20 Rifle
—Thomas F lwyr (202) 1200 Main h at Hampden
—Thomas F (Dorothy A) fire fighter SFD h 129 Layzon Brothers rd 10

MORIARTY
—Thomas J eng emp 35 State h at Chicopee
—Thomas J h 49 Pratt
—Thomas J rem to N Agawam
—Thomas J radio technician Westover Field r 396 Page blvd
—Thomas J brakeman B&A h 183 Woodside ter
—Thomas J Mrs (Anna A) died Mar 12 1952 age 56
—Thomas J (Edna K) letter carrier 102 Albemarle
—Thomas J (Emily T) bell capt 1757 Main h 16 Malden
—Thomas J (Margaret A L) mach opr Westfield r 61 Bancroft
—Thomas J (Mary K) letter carrier WSpfd h 349 King
—Thomas J (Mary V) janitor WSpfd h 27 Mooreland
—Thomas M (M Grace) pres Fitzgerald Inc Cleaners & Dyers 10 Kendall h 11 Bushwick pl
—Thomas P (Helen C) policeman h 60 Wilton
—Thomas R (Catherine M) acct MBCo r (5) 90 High
—Thomas V (Mariann W) lwyr (342) 94 State and (342) 31 Elm r 49 Pratt
—Timothy J (Celia A) h 532 Liberty
—Timothy J (Leona M) oiler USA h (4) 439 Chestnut
—Timothy J (Mary B) fireman SGLCo h 142 Alden
—Timothy J (Mary K) eng SGLCo h 107 Clifton av
—William (Delia A) clk RyEx h 56 York
—William J ordnance eng USA r 11 Bushwick pl
—William J tire mkr USRCo h 25 Algonquin pl
—William J (Helen T) radiator wkr 1 Locust r 43 Florentine Gardens
—William P (Ann J) technician Westover Field h 74 Westbrook cir
Morico Frank mason r 758 Liberty
Morin A Ida asst cafeteria mgr MCCo r 158A Main 10
—A Irene seamstress 1414 Main r 158A Main 10
—Adrien F (Evelyn F) foreman VNCo h 33 Arden
—Albert A (Virginia M) molder CVMfgCo h 19 Blanding 10
—Albert J mach 70 Leete h 16 Donald
—Albina B wid Arthur assembler B-DCBCo h 526 Plainfield
—Aldina G underwriter 3d fl 1200 Main h 40 Los Angeles
—Alfred (Janet F) in USArmy r 47 Crystal av
—Alfred E in USNavy r 158 A Main 10
—Alfred E (Lucienne G) clk 426 Spfd h 55 Elmmon av
—Alfred J h (3) 7 Marble
—Alfred J (Augustine R) grocer and meat 426 Springfield h at Chicopee
—Alfred J (Bernardine T) foreman B-DCBCo h 808 Newbury
—Alfred J (Doris) asst printer DMCo h 142 Carr
—Alice E wid Joseph S r (1-6) 1123 Main
—Alzire A wid Arthur J h158A Main 10
—Amelia L Mrs r 16 Donald
—Armand (Viola) mach opr USA h131 Beauregard 10
—Arselia wid Damase F pres D F Morin Company and pres Morin Realty Corp (502) 1570 Main h 133 Florida

Morin Arthur B
(Rose B) (Arthur B Morin Co) (502) 1570 Main treas Morin Realty Corp treas D F Morin Company and agt Morin Insurance Agency do r 133 Florida tel 7-3428 —See foot lines and p 245

MORIN ARTHUR B CO
(Arthur B Morin) bituminous coal (502) Whitney Bdg 1570 Main tel 6-4591—See foot lines and p 245

—Arthur G (Mary E) emp A&PCo h 409 Plainfield
—Arthur L (Eugenie B) fighter SFD h 263 Central
—Arthur V (Rita M) route slsmn 134 Cass h 263 Central
—Arthur W (Mary S) carp h 4 Quebec 10
—Beatrice S forewoman 355 Chestnut r 29 E Hooker
—Bernice A clk 63 Elm r 134 Carr

● AMERICAN ORIENTAL
● WILTONS
● AXMINSTERS
● BROADLOOM, Wall to Wall
WHITE RUG CO.
1123 State St. - Springfield, Mass.
TELEPHONE 2-8058
● EXPERT REPAIRING
● MACHINE BINDING
● OVERCASTING
● FRINGING

Sales — Rentals EDW. J. MURPHY CO., INC. - REALTORS Management
Mortgage Loans 1537 MAIN STREET Telephones 3-3147, 3-3148 Appraisals

MORIN

—Charles (Estelle M) emp City h 63 Carew ter
—D F Company Mrs Arselia Morin pres Marie R Morin Tetreault v pres clk Arthur B Morin treas real est (502) 1570 Main
—Donald J (Helen E) rem to Spfld Vt
—Earl (Lillia) trk driver 87 Albany h at Holyoke
—Edmund G (Margaret R) clk USA h at Northampton
—Edward C (Theresa M) rem to C Falls
—Edward J (Rose M) asst foreman USA h at Wilbraham
—Edward L (Mary E) fire fighter SFD h 83 Pine
—Elizabeth R wid Edgar A steno 1365 Main h 110 E Alvord
—Ernest A (Lorraine G) ins agt 2d fl 119 State h 54 Catalpa ter
—Estelle M Mrs ediphone opr (3d fl) 1200 Main r 63 Carew ter
—Evelyn C tel opr 293 Worthington 91 Dorset
—F Alfred bkkpr 42 Emery r 110 E Alvord
—George rest wkr MDFCo r 18 Parallel
—George E (Frances L) rem to Chicopee
—George H (Frances E) shipping clk USA 143 Cedar
—George T (Clara M) insp W Co and chiropodist (406) 1562 Main h 22 Maynard
—Henry J (Rose M) h 22 Denton cir
—Henry M (Claudia F) emp City h 31 David
—Hermine wid Eugene r 580 White

MORIN INSURANCE AGENCY

Arthur B Morin agt general insurance (502) 1507 Main tel 6-4591—See foot lines and p 245

—Irene M typist (606) 293 Bridge h at Chicopee Falls
—James mach opr Thompsonville Conn r 588 Chestnut
—James mach opr Ludlow r 26 Dearborn
—Jeannine laboratory technician Wesson Maternity Hospital r do
—Joseph (Aldea M) meat insp (4) 68 Court h 47 Dana
—Joseph E (Frances M) mech 229 Albany h 153 Bowles
—Joseph E (Sylvena M) despatcher 259 Page blvd h 58 Grand
—Joseph F (Cecelia S) mach 19 Morris h 13 Grattan
—Joseph F (Florence C) cleaner B&A h52 Vine
—Joseph G (Helen S) supv USA h 919 Liberty
—Leo (Grace) mech Westover Field h 26 Beaudry IO
—Leo T (Grace M) carp h (3) 855 Liberty

MORIN MANUFACTURING CO INC

John E Driscoll pres George G Morin treas tagline and dipper tips for power shovels complete machine shop and staff facilities for sub contract production general machine work 946 Elm W Spfd

—Marguritе Mrs waitress 31 Maple r 48 Pearl
—Mary C wid Joseph h 230 Franklin
—Mary L Mrs slswoman ASCo r 134 Carr
—Maurice F (Cecilia H) mach 3664 Main h at WSpfd
—Melvina P steno Credit Bureau Inc r 768 Belmont av
—Norman G (Doris) emp City h 22 Denton cir
—Norman H (Theresa A) emp 120 Oakland r (3) 7 Marble
—Norman J (Joyce E) in USNavy r 949 Berkshire av IO
—Peter student r 26 Beaudry IO
—Raymond A (Martha) mason h 111 Cornell
—Raymond E (Lillian B) telegraph opr 3d fl 1387 Main h at Holyoke

MORIN REALTY CORPORATION

MRS ARSELIA MORIN pres
MRS ROSE B MORIN v pres
ARTHUR B MORIN treas
REAL ESTATE
RENTALS
PROPERTY MANAGEMENT
(502) Whitney Bdg 1570 Main
Tel 6-4591
—See foot lines and p 245

MORIN

—Richard T in USNavy 58 Grand
—Robert A (Catherine L) mach DMCo h27 Clough
—Robert G emp MCCo r 44 Wayne
—Ronald in USNavy r 26 Beaudry 10
—Rose A wid Hervey A h 199 Worcester IO
—Rose B Mrs v pres Morin Realty Corporation (502) 1570 Main r 133 Florida
—Rose M emp Westinghouse h 83 Carew ter
—Rose R winder r 22 Denton cir
—S Louise emp 450 Sumner av r do
—Silvina house wkr 450 Sumner av 133 Florida
—Thomas (Gertrude) assembler G&BMfgCo h 18 Parallel
—Valida M Mrs died Feb 9 1952 age 46
—Victor (Omela F) grinder HGWCo h 9 Douglas
—William E (Alice S) linoleum dlrs 751 Liberty and 56 Grand h do
—William J (Mary L) emp 64 Howard h 134 Carr
—Yvette r 526 Plainfield
—see Moran
Morini Elio J (Teresa E) spot welder Westinghouse h 25 Norman
—Frank J (Edna E) (Springfield Cycle Co) 389 Belmont av h 21 Wilcox
—Guido L (Diane M) gen foreman PM&G Corp h 34 Harmon av
—Ida A steno (400) 1694 Main r 25 Norman
—Joseph P (Margaret) in USAirForce h 93 Villa pky
—Josephine Mrs r 93 Villa pky
—Pasqualina M wid John h 21 Wilcox
—Rio A (Josephine M) mach C Falls h 23 Norman
—Theodore (Alyce M) chiefs delivery clk 180 Worthington h at N Agawam
Morisi Alfonso (Angelina) h 28 Van Buren av
—Alfred (Julia) barber emp 148 Chestnut h 845 Worthington
—Angie C Mrs clk VNCo r 838 Alden
—Augusto P (Pia M) emp HGWCo h 358 Liberty
—George W (Angie C) (George W Morisi Ins Co) 44 Vernon h 838 Alden
—George W Ins Co (George W Morisi) 44 Vernon
—Paride A (Carmela M) (Court Restaurant) 218 Worthington r 28 VanBuren av
—Raeffaele (Mary) peddler h 97 Oklahoma
—Raymond J (Teresa M) welder Westinghouse h 90 Oswego
—Robert A r 108 Grover
—Romeo R (Jessie I) insp G&BCo h 409 Franklin
—Vincent mach 312 Birnie av 358 Liberty
Morisio Maurizio power shovel opr Holyoke r 295 High
Moriskovitch Boris (Anna) mail porter B&A h 56 Bond
—Lena clk A&PCo r 56 Bond
—Michael mail porter B&A r 56 Bond
Morison Avis M h (10) 120 Byers
Morisset Harry E (Dorothy E) cleaner W Spfd h 13 Terrence
—Richard H in USAirForce r 13 Terrence
Morissette Alfred J (Eva M) mach opr C Falls h 49 Orchard
—Emma M telegraph opr WUTelCo h 228 Belmont av
Morland Jo'e (Grace) foundry wkr E Longmeadow r 77 Quincy
Morley Donald A (Alice C) mgr 610 State h 49 Kipling
—Madeline A clk (232) 146 Chestnut h at Agawam
—Max H (Ada F) train dispatcher B&A h (33) 2295 Main
Morneau Albert (Eva) carp 153 Dartmouth ter h 29 Horace
—Annette L winder Westinghouse 29 Horace
—David P (Esther L) h 46 Melrose
—Edward G mach emp 109 Mill r 29 Horace
—Gerard L (Helen Y) carp emp 153 Dartmouth h 86 Wilmont
—Jean M Mrs typist 1250 State r (6) 97 Spring
—Lawrence (Jean) in USArmy r (6) 97 Spring
—Lawrence R in USArmy r 29 Horace
—Leo N (Frances A) mech 500 Columbus av h 299 Armory
—Napoleon (Joanne) metallurgist USA h 123 Edendale
—Rolland D (Alice E) baker A&PCo h 81 Bessemer

Moroney Cecelia M wid William J rem to Chicago Ill
Moropoulos Stanley C (Praxia A) (Hudson Lunch) 636 Dwight h 45 Leslie
—Thomas shipping clk 1621 Main 186 St James av
—Thomas S in USArmy r 45 Leslie
Moroz Daniel chemist USA r 791 Armory
—Helen cost clk 53 Hillman h at N Wilbraham
—Karpe (Melvina) mech B&A h 791 Armory
Morrell Alfred (Antoinette) in USAirForce r 182 Maple
Morren Alfred G (Marie L) h 451 Eastern av
—Alfred J (Rena E) assembler G&BMfgCo r 50 Littleton
Morrey Allie h 17 Greenwood
Morrill C Clarence A (Lucienne) interior decorator 73 Grover r do
—Earl J (Leona P) foreman DMCo h 132 Garland
—Elsie B Mrs h 73 Grover
—Henrietta R wid Alfred B h 30 Albemarle
—John internal revenue agt (434) 436 Dwight r 19 Hillman
—Lee H (Elizabeth P) emp Union Trust Co h 10 Balfour dr
—Lillian S wid Harvey W died Jan 29 1952 age 82
—Lucienne Mrs mach opr USEnvCo r 73 Grover
—Margaret W wid Ernest W emp SHosp h (3) 1728 Dwight
—Wilson N (Minnie T) h (13) 24 Winthrop
Morrin Paul L (Adrienne I) emp MCCo h 269 Worcester IO
Morris Albert W (Ida R) (Morris Engineering Co) 54 Buckingham h do
—Albert W Jr (Catherine S) rem to New Jersey
—Alice G Mrs supr MBCo r 50 Haskin
—Alphonse (Angelina B) mach opr DMCo h 650 Belmont av
—Alphonse C slsman 88 Birnie av 650 Belmont av
—Angelo A (Lena A) constr supt 1215 Main h 655 White
—Anna R clk 85 Chestnut h at N Agawam
—Arthur E (Margaret L) elec USA h 67 Kensington av
—Arthur G (Tressa I) h (6) 292 Union
—Ben hod carrier h 666 Dwight
—Benjamin C (Rita A) slsman h 86 Laurence
—Caroline A Mrs v pres Title Insurance Co of Hampden County sec Dell Realty Co treas E T Davis Realty Co treas ETD Corp treas Canyon Realty Co and clk Real Estate Maintenance Co (308) 115 State r 206 High
—Charles (Elizabeth) emp City r 314 Franklin
—Charles (Lee) in USAirForce r 27 Bradford
—Charles F (Iline M) fire fighter SFD h 929 Liberty
—Charles J (Alice G) h 328 Union
—Charles P (Marion) supv bdg public schools h 18 Harvard
—Clara A wid William R r 28 Clarendon
—Clarence W (Alice G) h 50 Haskin
—Clifford E (Doris G) slsman WSpfd h 88 Keith
—Dorothy r 1036 Main
—Edwin (Julia A) insp AmBCorp h 4 Littleton
—Elsie L r 54 Buckingham
—Emma matron WSpfd r 60 Brickett
—Engineering Co (Albert W Morris) 54 Buckingham
—Enid r 39 Keith
—Ernest (Octavia) presser 433 Eastern av h 658 Union
—Frank hodcarrier r 666 Dwight
—Fred A r 74 Walnut

MORRIS FUR STORAGE CO INC

Marguerite A Morris pres Dorothy M O'Connor treas mgr custom furriers-certified cold fur storage 584½ State tel 6-7251

—George cook h (353) 2112 Main
—George F (Mary A) cable splicer TelCo h 101 Miller
—George W (Emily) gen wkr CFalls h 30 Thornton
—Harold E L (Catherine R) clk 136 State h at Brimfield Mass
—Harry (Caroline A) treas mgr Real Estate Maintenance Co (308) 115 State h 206 High
—Helen F married Royal Walton
—I Margaret h 39 Keith
—James G (Lillian B) h 121 Greenwood

FRIGIDAIRE Household Appliances
New England Jobbers for Washing Machine Parts
Service Dept. and Show Room: 48 DWIGHT ST.
TELEPHONE 7-4741
C. J. Roberts Engineering Company

PARK CLEANERS and DYERS, Inc. Office and Works: 106 Kensington Ave.
"Dry Cleaning As It Should Be Done" Springfield, Mass. PHONE 6-5476

MACMILLAN & SON - REALTORS 154 Broadway Tel. 6-8338

REAL ESTATE SERVICE WHITE SERVICE CORPORATION PROPERTY MANAGEMENT
TELEPHONE 2-5109 496 BRIDGE STREET, SPRINGFIELD

MORRIS
—James H trucker 52 Hillman r 528 Union
—Jennie W Mrs slswoman ASCo (6) 55 High
—John emp VNCo r 75 10th
—John C trk driver 52 Hillman r 532 Union
—John H (Jennie W) h (6) 55 High
—Leslie A h 45 Maintoba
—Lillian r 63 Spring
—Margaret B wid Thomas J died June 25 1951 age 79
—Marguerita A pres Morris Fur Storage Co Inc 584½ State and nurse 584 do h do
—Norman student r 103 Rochelle
—Patricia E office sec (201) 1303 Main r 79 Grover
—Raymond P in USNavy r 4 Littleton

Morris Robert H (Helen C) ins agt The Union Central Life Ins Co (609) 1200 Main h at E Longmeadow —See foot lines
—Robert M plant mgr MCCo Monsanto av 10 h at Longmeadow
—Roger E (Anna M) rem to California
—Roofing Morris Katz mgr sheet metal & roofing contr 10 Ryan ct
—Sarah E wid Raymond medical sec SHosp r 36 Ambrose
—Theresa rem to North Adams
—Thomas E (Marion G) emp 1 Extract pl h929 Liberty
—Thomas E (Mary H) (Wyckoff & Lloyd Co) 15 Worthington h at Longmeadow
—Waldo (Jean S) postal trans clk h 134 Oklahoma
—William H (Agnes M) sec treas Labor Lyceum Assn 21 Sanford business agt Steamfitters Union and financial sec Central Labor Union do h 79 Grover
—William J clk WSpfd r 528 Union
—William M (Mary) paper whol (210) 369 Worthington h at Suffield Conn
—see Morist
Morrisette Aime J (Mary D) caretaker Anger Apts h 94 Federal
Morrisey Francis r 36 Willow
—George L (Carol B) student r 3 Gunn sq
Morrisino Joseph J (Lucille G) assembler Smith & Wesson Inc h 1484 State
Morrison Agnes r 245 St James av
—Anita P wid William H clk 123 Florence h 63 Knox
—Barbara E Mrs rem to Wichita Kan
—C Alan (Dorothea M) slsman h 763 White
—Charles A (Margaret P) lieut SFD h 83 Cedar
—Clifford H (Viola) asst sec Monarch Life Insurance Co 365 State h at Easthampton
—David J (Sydne W) chemical eng S Hadley h 87 Penn Av
—Donald L (G Beatrice) trk driver USRCo h 51 Saratoga
—Doris wid William emp Westinghouse r 141 St James av
—Edna A wid John W h 132 Wayne
—Edward C (Eleanor C) apprentice elec USA h 312 Eastern av
—Edward N emp WECo r 191 Commonwealth av
—Elaine M clk MMLInsCo r 112 Marsden
—Elizabeth W h (17) 108 Byers
—Estelle M priv sec Washington DC r 21 Kenwood ter
—Esther clk 1414 Main r 18 Morris
—Ethel J wid Walter G h 1165 Bay
—Frank B (Annetta D) (Friden Calculating Machine Agency) 43 Pearl h 48 Perkins
—Gordon K in USArmy r 53 Buckingham
—Harold (Mildred E) 2100 Roosevelt av h 112 Marsden
—Helen C wid James F h 19 Herbert av
—Henry plastic wkr WSpfd r 52 7th
—Irving (Adele) (Paramount Commercial Studios) 2d fl 125 Dwight h 211 Emerson
—James S (Helen) emp Titeflex Inc h (10) 160 Rifle
—James S Jr student r (10) 160 Rifle
—James S Jr (Norma) mach Titeflex Inc h (4) 425 Central
—James W (Claire E) asst mgr 3664 Main h at Holyoke
—John F r 48 Perkins
—John J (Lillian V) meat cutter 505 Sumner av h 21 Kenwood ter
—Judith A married William E Stillwell
—Laurence E (Mary A) mach opr PM&GCo h 44 Edgewood
—Loretta C wid Arthur J r 117 Washburn
—Mabel L wid Walter T h 53 Buckingham

MORRISON
—Mary J wid Michael died Aug 9 1951 age 86
—Mary S student r 48 Perkins
—Minnie clk 1459 Main h 18 Morris
—Robert E in USNavy r 83 Cedar
—Robert E (Nellie R) pressman USEnvCo h 31 Fort Pleasant av
—Ronald H in USArmy r 112 Marsden
—Samuel (Lena F) clk 308 Columbus av h (3) 16 Sheldon
—Sarah clk Westington r (10) 160 Rifle
—Sarah wid Robert r 77 Jamaica
—Thomas J (Olive E) r 1432 Parker
—Wendell E (Shirley E) analyst MCCo h 11 Putnam cir
—William A (Adelle W) associate editor 1295 State h at Holyoke
—William P clk PO r 83 Cedar
Morrisseau Emile E rem to S Bridgewater
—Franklin W (Ann R) asst dept head 152 Lyman h at Agawam
Morrissette Adelard J mgr 272 Main IO h 256 Center IO
—Ella slswoman Forbes & Wallace Inc 78 Maynard
—Emilio J (Agnes L) barber 40 Oak IO h 124 Myrtle IO
—Everett T foreman Willimansett h 124 Myrtle IO
—Raymond E (Yvette C) tool designer CVMfg Co h 107 Oak IO
—Rene E (Juliette M) salvage leader CVMfg Co h 91 Lorimer IO
—Theodore E (Eugenia M) weldr CVMfgCo h 211 Centre IO
Morrissey Alexandra D clk 1434 Main 6 Malden
—Annie T wid Francis J h 168 Mooreland
—Arthur R houseman SHosp r do

MORRISSEY BROTHERS COMPANY James R Morrissey pres treas Joanna G Morrissey clk hardware-wallpaper-plumbing supplies and paints 141 Main IO and 38 Oak IO tel LI 3-3391—See p 140
—Catharine M priv sec H L Handy Co Plainfield h at Chicopee
—Charlotte acct Westinghouse h (1) 19 Edwards
—Donald J (Florence K) asst foreman BBNCo h 192 Westford av
—Edward F in USNavy r 6 Malden
—Edward J packing supv USA r 168 Mooreland
—Ellen E r 246 Main IO
—Everett M (Marion R) insp WSpfd h 24 Warrenton
—Francis P (Mary C) bus opr StRy h 98 Prospect
—James F (Elizabeth A) trk driver RyExp h 83 Miller
—James J died Dec 4 1951 age 86
—James P (Anna C) planner VNCo h 61 Morris
—James R pres treas Morrissey Brothers Company 141 Main IO h 246 do
—Jane A married Robert R Charpentier
—Joanna G clk Morrissey Brothers Company 141 Main IO r 246 do
—John house man Wesson Memorial Hospital r 99½ High
—John J (Margaret M) supv VNCo h 26 Melbourne
—John J (Rena) clk SPM r 4 Howard pl
—John W (Marie) h 44 Beauchamp
—Kathryn C clk 29 Worthington r 23 Mayfair av
—Lewis A (Edythe M) dist mgr (418) 95 State h 63 Villa pky
—Margaret A r 95 Elliot
—Martin J h 114 Armory
—Mary F clk Westinghouse r (1) 19 Edwards
—Maurice P freight handler RyEx h 127 Miller
—Michael A (Margaret) emp Phelps Publishing Company 3d fl 20 Worthington h at Chicopee
—Michael J h (8) 62 Avon pl
—Michael J (Margaret M) trk driver RyEx h 81 Miller
—Ola Mrs clk 1176 Main h 6 Malden
—Patrick J (Josephine M) watchman 33 Morris h 86 do
—Raymond J draftsman Westinghouse h 194 Westford av
—Robert W (Margaret R) s/a analyst USEnv Co h 44 Herman
—Rosemary student r 44 Herman

MORRISSEY
—Thomas E (Barbara A) mech Agawam h (B) 76 Long Hill
—Thomas J (Theresa L) planner VNCo h 67 Silas
—Thomas P (Gertrude M) const supt h 55 Glen Oak rd
—Virginia A typist 365 State r 129 Suffolk
—Wilhelmina E clk SPM r 6 Maiden
—William P clk SPM r 60 Adams
—William T stock clk AmBCorp r 23 Mayfair av
—William T (Marion E) policeman h 453 Goodwin IO
Morrow Bryan B (Mary J) firefighter SFD h 238 Edendale
—Clifford J (Victoria) grinder WSpfd h 94 Essex
—Cora Mrs h 368 Chestnut
—Edmund J (Irene) trk mech 325 Memorial av h 184 William
—Horace E r 43 Windsor
—Lillian E wid George r 717 Boston rd
—Walter E (Mary E) supt 211 Worthington h 33 Preston
Morse Amy N wid Chester E h 145 Dickinson
—Arthur S clk USA r 22 Clarendon
—Beatrice S clk 1295 State h at 65 South Hampton rd Westfield
—Bertha A wid George S h (4) 91 Sumner av
—Carrie L wid Frank W h 74 Davenport
—Charles M (Mary V) load dispatcher WMass ElecCo h 145 Dickinson
—Dorothy S married Perley H Grant
—Edward W (Bessie A) ins agt (206) 1349 Main h at Blanford
—Francis H (Caroline E) mech 721 Worthington h 133 Russell
—Frank F (Mary F) chief clk 42 Waltham av h 76 Alderman
—Frederick W (Nettie T) coml trav h 175 Maple
—G Harvey (Clara M) tester Westinghouse h 22 End
—George L (Edna W) carp h 66 Ranney
—George L Jr in USNavy r 66 Ranney
—Georgianna W (Valle Chambers) 1636 Main h 992 do
—Grace G wid Raymond E h 24 Lester
—Graham A (Pricilla F) eng USA h at Longmeadow
—Guy S (Josephine D) h 22 Clarendon
—Harold E (Ruth) insp USA h 1157 Boston rd
—Harold M (Mildred V) elec 58 Willard av h do
—Harry T (Olive E) mailporter B&A h 17 Long View
—Helen G tchr 10 Bowles Pk r 158 Sherman
—Howard F (Elizabeth) chemical eng USRCo r 19 Burton
—James E died July 23 1951 age 63
—Jessie C h 62 Jefferson av
—John M florist emp 133 State h 86 Cedar
—Kenneth R (Mary S) trk driver 142 Albany h 37 Goodwin IO
—Lew H (Hazel F) pres treas The Home Correspondence School (226) 29 Worthington h at Ludlow
—Lillian E wid Walter D E r 471 Chestnut
—Louise M wid Robert C housewkr h 237 Quincy
—Lura died May 12 1951 age 80
—Luther E (Alice V) mach opr VNCo h 3 Newhall
—Mary F Mrs asst treas Springfield Bronze and Aluminum Co Page blvd h at Suffield Conn
—Norman B (Myrtle M) tool mkr E Hartford Conn h 52 Farragut
—Ralph H (Barbara S) brakeman B&M h 20 Brigade
—Raymond C (Elsie A) slsman Hartford Conn h 337 Parker
—Raymond E died Sept 16 1951 age 77
—Richard E (Mary F) trk driver Holyoke h 20 Applewood pl
—Richard H (Mary M) associate actuary 365 State h 135 Oak Hollow rd
—Robert C (Mary D) supv USA h 107 Thompson
—Robert C (Viola R) draftsman 311 Page blvd h 237 Ambrose
—Roberta L clk 1327 Main r 237 Quincy
—Roland D acct emp (410) 31 Elm h at West Spfd
—Rose A Mrs emp Freddie's Lunch Columbus av r 39 Manhattan

Hard Chromium Plating THOMAS J. MURRAY Springfield's Largest Platers Complete Plating Service
964-966 Main Street - West Springfield DIAL 2-3129

HAMPDEN SAVINGS BANK
INC. 1852 - - - - 19 HARRISON AVENUE
Small Loans on Individual Signatures Up to $1000
Repayable by monthly installments

MORSE
—Ruth Mrs (Exclusive Bridal Shop) (5) 258 Worthington r 1157 Boston rd
—Thomas E (Marian A) slsman 183 Lyman h (4) 220 Pearl
—Warren (Helen M) grinder USA h 63 Cox
—William F (Mary L) h 2612 Main

MORSE & HAYNES CO INC
Eugene B Ward pres clk Lincoln C Haynes treas Walter L Haynes asst treas agents Arch Preserver Shoes hosiery rubber footwear and shoe repairers 1444 Main

Morsky Constantine (Alfreda T) upholsterer emp 1985 Main h 34 Hebron
—Mary wid John r 34 Hebron
Mort Howard E (Bessie) carp Chicopee h 19 Linnell
—Lee A r 19 Linnell
—Raymond A (Catherine M) emp GFBCo h (8) 76 Norwood
Mortberg Richard student r 31 Brown
—Uno A (Senia R) foreman WSpfd h 34 Brown
Mortell Elizabeth K wid James J r 15 Rockland
—James J (Frances B) emp FPCo h 393 Chestnut
Mortensen Anna E supr TelCo (4) 83 Sumner av
—Bernard A (Anna E) guard WSpfd h (4) 83 Sumner av

MORTGAGE SERVICE CO
ALBERT C MEYER pres treas
BUSINESS AND RESIDENTIAL MORTGAGES
(601-602) 92 STATE TEL 6-5467
—See p 241

Mortgelles James cook 439 Dwight r 17 Mattoon
Mortimer Dorinne clk WSpfd r (6) 126 Molden
—Elsie D wid Howard h (6) 126 Maiden
—Ernest H (Victoria F) painter h 66 Chester
—Marland H (Eva J) field investigator (7) 1660 Main h at Ludlow
Mortland C Kathleen T Mrs clk ASCo r 31 Cliftwood
—George A (C Kathleen J) (The Piano Shop) 368 Worthington h 31 Cliftwood
—Joyce K married John Dalton
Morton Arline S Mrs clk 363 State r 272 Edendale
—Barbara A clk 1293 State h at Ludlow
—David pattern wkr 616 Berkshire av r 19 Hobson
—Edwin J (Jeannette A) rem to Boston
—Electrical Supplies Inc Morton Y Siderowf pres Mrs Natahlie Siderowf treas 884 Main
—Emmett L rem to Boston
—Ethyl M wid Walter r 26 Mapledell
—Frances H clk 85 Chestnut h at Longmeadow
—Frank O (Dorothy E) welder Westinghouse r 30 Revere
—Frederick W (Maude G) emp 225 Hickory h 21 Weymouth
—Garfield W (Olga K) technician 89 Logan h at E Longmeadow
—Harmon L foreman 64 Ferry h 63 W Alvord
—Harry P (Pauline B) insp Westinghouse h 221 Edendale
—Laura C tchr 45 Sumner av r 104 Washington rd
—Norman L emp MCCo r 19 Hobson
—Pauline B Mrs matron 465 Plainfield and 424 Armory r 221 Edendale
—Robert I (Elizabeth H) painter 19 Hobson h do
—Robert J Jr (Arline S) painter h 272 Edendale
—Walter H (Irma S) time clk StRy h 57 Lyndale
—see Moreton
Morton's Jack Legomsky mgr shoes 1504 Main
Moryds John r 1976 Main
Moryl Julia spinner LM&SCo r 45 Devens 10
Morytko Edward (Isabel) slsman 38 Cass h 396 Armory
Moschen Sylvan J set up man CVMfgCo r 607 Worthington
Mosedale Harold (Kate E) h 127 Draper
—Harold Jr (Muriel) v pres in chg of production Package Machinery Co E Longmeadow h at E Longmeadow
Moseley Caroline wid John nurse 8 Wilmont r do

MOSELEY
—Edith S Mrs r (5) 26 High
—William E (Edna L) in USAirForce h (b) 42 Lionel Benoit rd
Moses Abraham (Dora) tchr Hebrew 61 Massasoit h 1120 Dwight
—Alice E wid Horace A h 55 Riverview ter
—Edward lab r 36 Willow
—Fatima Mrs conf 342 Liberty r 340 do
—Harvey H (Catherine A) v pres Third National Bank and Trust Co 1391 Main h at Longmeadow
—Harvey W (Lorraine T) dispatcher 385 Liberty h 80 Lois
—Hassen r 2465 Main
—James (Lynette M) trk driver 662 Plainfield h 340 Liberty
—Joseph student r 1120 Dwight
—Marlowe G (Andrea A) elec eng WMassElec Co h 71 Wendover rd
—Miriam tchr 29 Oakland r 1120 Dwight
—Mohammed M (Fatima) emp City h 340 Liberty
—Orin L (Doris W) elec B&A h 95 Nottingham
—Orin L Jr (Beryl) emp B&A h 95 Notting-Nottingnam
—Rose r 340 Liberty
—Shulamith tchr 29 Oakland 1120 Dwight
Mosey Christian O rem to NY
Mosher Arthur H h 448 Wilbraham rd
—David A (Florence A) emp 3664 Main h at Westfield
—Emerson W (Clarice G) rem to Florida
—Evelyn Mrs emp 44 Copley ter h 10 Massasoit
—Florence Mrs emp Third Nat Bank and Trust Co r 24 Dana
—Francis P (Louise T) trk driver 15 Page blvd h 853 Chestnut
—Howard D (Florence B) supr MMLInsCo h 24 Dana
—Leon N (Mildred K) h 201 High
—Minnie L clk 1330 Main h (5) 7 Lillian
—Nelson H (Edna W) foreman MCCo h (7) 32½ Oak 10
—Perry L (Clytie F) supr IMCo h 73 Plainfield
—Richard G (Marion C) pres Chicopee h 145 Thompson
—Robert C (Claire L) bundle tier Willimasett h 608 Worthington
—Walter E (Helen B) chief draftsman 653 Page blvd h at Longmeadow
—Watson H steam eng WSpfd r 31 Wilton
—William J (Caroline H) refrigeration Hartford Conn h 212 Pearl
—see Mongeon
Moshovas Andrea A wid Peter A winder Westinghouse h (4) 6 Sheldon
—Angelina M grinder USA r (4) 6 Sheldon
Moshovitz Katherine wid Michael r 85 Mooreland
Mosig William (Barbara W) physician 27 Maple h 93 Pilgrim rd
Mosiman Chester W (Hazel) meter tester 4th fl 31 Hillman h at WSpfd
—Hazel E clk 1365 Main h at WSpfd
Moskal Apolonia M wid John h 19 Ferris 10
—Bronislaw S (Josephine K) asst supv of prod r 19 Ferris 10
—Frank (June E) in USMarines h (1) 23 Oak
—Frank (Mary) (Frank Moskal Insurance Agency) 28 Parker 10 h at Wilbraham
—Frank Insurance Agency (Frank Moskal) real est and ins 28 Parker 10
—Jacob M (Helen C) forger MDFCo h 14 Dobbs
—Victor F (Stephanie B) mach USEnvCo r 23 Haller 10
Moskel Joseph W (Helen C) foreman Westover Field h 15 Lucerne rd
Moskos Peter r (5) 15 Congress
Moskovits William (Elsa) head waiter Westover Field h (22) 76 Byers
Moskowitz Karl (Annette H) mech 235 Mill 11 Webester
Mosley Dorothy M Mrs clk 320 Dwight r 546 White
—Thomas I (Dorothy M) service mgr 39 Worthington r 546 White
Moss Curtis constr wkr r 162A Walnut
—Jean O Mrs waitress 1414 Main r 280 Walnut

Moss Motor Sales Inc
Sanford L Pincus pres Hy Mossberg treas Studebaker Cars Trucks parts and service and used automobiles general repairing 92 Memorial av WSpfd opp Sears Roebuck
—See side lines and p 39

—Pauline wid Morris h (4) 64A Osgood
—Raymond E (Jean O) emp VNCo h 280 Walnut
Mossey Frederick A r 34 Bancroft
—Julia M wid Alfred J furn rms 36 Clinton h do
—William G (Catherine W) r 22 Elsie
Mosshammer Alden S Rev (Margaret M) pastor Faith Congregational Church h 108 Maplewood ter
Mossi Andrew rem to E Longmeadow
—Peter rem to E Longmeadow
Most Pauline G clk 33 Morris h at WSpfd
Motaska Stanley (Caroline M) furnace man CVMfgCo h 315 Main 10
Mote James E (Joan A) asst mgr of industrial relations 3664 Main h at E Longmeadow
Mother Mary Columba Mother Superior House of Good Shepherd 584 Wilbraham rd h do
—Mary Leona superior St Luke's Home 85 Spring h do
Motherway Helen P married Louis R Veroni
—John J Jr yard master B&A h (5) 17 Holland
—John W (Edna M) steam fitter h 19 Washington
—Marie V Mrs r 234 Pearl
—May Mrs assembler Chicopee r 2713 Main
—Patrick r 36 Willow
—Richard J foreman PO h 65 Savoy av
—Stephen W (Evelyn S) rem to Ludlow
—Steven (June S) group leader Westinghouse h 183 Bristol
—Steven W emp VNCo r 31 Stebbins
Motley Augustus (Dearrest) emp City h 139 Essex
—Eli (Anna) janitor 562 State r 44 Greenwood
—John L Jr (Catherine) mgr 369 Belmont av h at Wilbraham
Motlowitz Nicholas (Joan) aircraft eng E Hartford Conn h 72 Waverly
Moto Sales (Yale H Perry) 309 Allen
Motroni Mary J typist USA h at Holyoke
Mott Barbara L wid Warren H r 28 Eagle
—Billy G (Betty L) in USAirForce h 28 Montford
—Frank E (Jeannette V) parts mgr 648 State h 75 Saratoga
—Jean Mrs receptionist 135 Chestnut r off 701 Wilbraham rd
—John E (Frances E) foreman VNCo h 117 Ashbrook
—Ruth A wid William P h 14 Hunt
—William J (Jean) student h off 701 Wilbraham rd
—William P died Feb 21 1952 age 60
Mottan Robert student r 392 Maple
Mottle Clarence S (Estella L) foreman MCCo h 311 Rosewell av
Mottola John F (Carmella T) soap mkr emp 210 Albany h 37 Schillingford
—Joseph F (Grace R) taxi driver 13 Lyman h 84 Spring
Mottor Pauline B clk 1507 Main r 727 Carew
Motyka Andrew J (Bertha) mach opr CVMfg Co h 88 Enfield 10
—Frank L (Jane M) mech CVMfgCo h 115 Layzon Brothers rd 10
—Joseph A (Josephine B) mach VNCo h 96 Orchard
—Rudolph J (Mary A) molder CVMfgCo h 11 Pulaski 10
Motyl Theodore J (Barbara J) mach opr Smith & Wesson Inc h 477 Bay
Mougin Eleanor F clk 95 Bridge r 13 James
—Eugene E emp 436 Dwight r inq do
—Eugene E (Theresa) emp CVMfgCo h 8 Montcalm 10
—Joseph G (Anna M) constr wkr h 13 James
—Joseph W (Frances L) carp h (35) 196 Bowdoin
—Nellie Mrs packer DMCo r 372 Franklin
Mould Harry J (Jane M) letter carrier h 20 Eldridge
—Jane M Mrs waitress ASCo r 20 Eldridge
—Leonard (Harriet) emp MMLInsCo h 33 Slater av
—William F (Irene C) hostler StRy h 227 St James blvd

ORIENTAL RUGS
Sold, Cleaned, Repaired, Stored
MARKARIAN & MARKARIAN, Inc.
Broadloom and Domestic Carpets
201 DWIGHT ST. DIAL 7-1227

APPLIANCES
ELECTRIC KITCHENS
TELEVISION
HETTINGER'S
ONLY THE BEST IN HOME APPLIANCES
50 VERNON ST.
A Few Steps From Main
TEL. 3-6678

FIELD, EDDY & BULKLEY
1200 MAIN STREET PHONE 4-1112
INSURANCE
Fire -- Accident -- Auto

TELEPHONE 3-6513
BENJAMIN POWELL SONS, INC.
EAVE TROUGHS - LADDERS - ROOFING
109 - 115 ALLEN STREET

Mouldan Harry W (Estelle E) mach WECo h 20 Gunn sq
Moulden Rada F Mrs rem to Detroit Mich
Moulton A Omer (Alta D) asst city treas (206) 26 Court h 50 Larkspur
—Catherine wid Austin A housewkr h 32 Denton cir
—Edward L (Elizabeth C) foreman CVMfgCo h 137 Chapin ter
—Emma Mrs tel opr WMassElec Co h (309) 1303 Main
—Franklin V (Ruth E) dist traffic supt Boston h 58 Thorndyke
—Fred D (Hattie M) clk BRNCo h 60 Albemarle
—Georgia r 471 Chestnut
—Helen T Mrs h (5) 105 High
—Horace G (Emma C) supv MMLInsCo h 7 Dorchester
—James T (Marion E) bus opr St Ry h (2) 254 Liberty
—James W (Anna Y) mgr 365 Belmont av h at Longmeadow
—Marcel S (Mary A) fireman WMassElecCo h 60 Ionia
—Raymond G (Emilia M) watchman E Longmeadow h 2473 Main
—Robert S (Dorothy R) slsman 335 Chestnut h at WSpfd
Moultrie Ella wid Hallie h 42 Congress
—Hallie Jr r 42 Congress
Moultrop Harold A (Esther A) asst mgr 42 Hampden h at WSpfd
Mount Ann V beautician 1477 Main h at Longmeadow
—Bert (Bess H) supt of loans 1295 State h at Longmeadow
—Bradford W insp Smith & Wesson Inc 20 Saratoga
—Calvary Baptist Church 22 Grays av
—Carmel Hall 15 Winthrop
—Carmel School 42 Margaret
—Lester Jr (Virginia Y) rem to Pittsburgh Pa
Mouradian Robert (Susie) in USAirForce h 120 Federal
Mouret Leon G (Mary) still house opr MCCo h 163 Walnut
Mourey Charles C (Mary) mach emp AmBCorp r 507 Dickinson
—George A (Josephine L) fireman B&A h 83 Cleveland
—Shirley M married John Lawler Jr rem to Ludlow
—William h 507 Dickinson
Mourkides Peter H (Dorothy A) bartender 2232 Main h 2335 do
Mourtozanos Michael M clk 2018 Main 67 Clantoy
Mousaw Ida wid Amos r 188 Ellsworth av
—John P (Anna L) supv 2155 Columbus av h (2) 6 Harriet
—Roland E (Marion B) slsman 147 Dwight h 19 Canterbury rd
Moustakis George (Mary) mgr 659 Dwight h 814 Carew
—John emp Westinghouse r 813 Carew
—Mary Mrs poultry 638 Dwight and rist 659 do r 814 Carew
Moutis Nicholas rem to Newark NJ

MOVIE CENTER
Irving Clark mgr complete motion picture service visual equipment sales service supplies rentals projection service 7 Pearl tel 7-3552—See p 205

Movorro Movies for all Occassions Co 14 Leonard
Mowad Joseph M (Victoria R) mgr 694 Dwight h (3) 224 Pearl
—Joseph P (Victoria V) mach E Hartford Conn r 97 Cass
—Michael (Katie) grocer 694 Dwight h 74 Knollwood
—Victoria A Mrs (The Oxford Shoppe) 3 Myrtle r (3) 224 Pearl
Mowbray Florence M nurse emp 3664 Main at WSpfd
Mower Alice I h (3) 57 High
—Roxanna J r (3) 57 High
Mowrey Catherine V Mrs supvr USA 25 Dresden
—Raymond (Evelyn) designer Westinghouse r 81 Temple
—Walter K (Catherine V) foremn 71 Colton h 25 Dresden
—Walter E Jr trk driver WSpfd r 25 Dresden
—William E welder E Hartford Conn r 25 Dresden

MOWREY
—see Morey
Mowry Arthur F (Grace A) eng and designer 644 Monsanto av IO h 56 Baldwin
—Hope hostess 28 Hillman h 18 Federal
—Kingdon A watch repr 151 Dickinson h do
—Norman I (June E) chemist emp 644 Monsanto av IO h 53 Felicia
Moxley Jeanne P bkkpr Spfd Nat Bank 29 Savoy
Moxom Letty M Mrs emp 30 Hillman 124 Florida
Moye Edna E toy mkr MBCo r 119 Quincy
—Mattie P wrapper 1502 Main r 119 Quincy
Moyer Daryl H (Frieda H) in USAirForce h 236 Rosewell av
—James A (Marjory C) mail porter B&A h 16 Dawes
—William in US AirForce r 180 Sharon
Moylan Donald F (Barbara M) milk 97 Leitch h do
—E Franklin clk 389 Liberty 393 Armory pk
—Edward elev opr r 41 Spring
—J Joseph student r 161 Hartford ter
—James I (Edna M) emp City h 60 Jenness
—James J (Margaret G) h 161 Hartford ter
—John A in USArmy r 20 VanHorn pl
—John V (Lucille G) supv A&PCo h 35 Sylvan
—Kathryn W housewkr Hartford Conn h 393 Armory
—Louis L roofer r 393 Armory
—Margaret S tel opr Tel Co r 161 Hartford ter
—Thomas D (Kathleen M) trucker 211 Plainfield h 20 VanHorn pl
Moyle Daniel r 13 Wilcox
Moylen James in USArmy r71 Marengo pk
—James J (Pauline M) slsman h 71 Marengo pk
—Margaret wid John r 71 Marengo pk
—Margaret L tel opr TelCo r 71 Marengo pk
—Pauline K tel opr TelCo r 71 Marengo pk
Moynahan Bernard P (Florence H) facility assigner TelCo h 63 Blake
—Edward L (Claire Y) adv mgr Chicopee Falls h 125 Caseland
—Helen Mrs clk ASCo r 97 Melha av
—James J (Aline E) h (7) 47 White
—John B (Anna C) mgr 173 State h (8) 683 do
—Kathryn A wid John J comptometer opr (326) 36 Court h 408 Carew
—Lorie M tel opr 285 Worthington h at N Wilbraham
—Margaret M priv sec (638) 31 Elm h 79 Everett
—Mary T tel opr 140 Chestnut r 79 Everett
—Patrick porter 1514 Main r 709 Carew
—Patrick J (Vera A) emp Water Dept h 104 Maple
—Stephen A (Irene D) dist attorney Western District and lwyr (638) 31 Elm h 104 Caseland
—Walter H (Helen) shipping clk 220 Franklin r 97 Melha av
—see Monahan
Moynihan Agnes L clk MMLInsCo h 58 Grover
—Arthur J (Kathryn) physician 89 Maple h do
—Dorothy H nurse Mercy Hospital r 289 Lexington
—Ernest L (Edith L) drafsman SETCo h 114 Arcadia blvd
—Etta M r 14 Prospect
—Frances nurse Mercy Hosp r do
—Francis M (Ruth E) repairmn (203) 310 Bridge h 45 Maynard
—Hazel D Mrs steno (600) 293 Bridge h 11 Bayonne
—Helen J steno USA h at Holyoke
—Helena J senior clk MCCo r 136 Myrtle IO h 50 Montmorenci
—James A (Anne T) h 236 Locust
—James C acct emp 132 Birnie av r 516 White
—James P (Edna E) asst mgr 1411 Main h 316 White
—Jeremiah J (Florence M) h 28 Cherryvale av
—John A r 289 Lexington
—John C eng emp 196 Worthington r 136 Myrtle IO
—John F material handler AmBCorp r (3) 1 Greenwood
—John F (Davina) constr wkr school policeman h 50 Montmorence
—John F (Mildred E) grocer WSpfd h 289 Lexington

MOYNIHAN
—John F Jr (Kathleen T) mach AmBCorp r 1 Greenwood
—John J mach Agawam r 54 Mansfield
—John J emp City r 32 Bryant
—John R in USArmy r 516 White
—Joseph P real est 136 Myrtle IO h do
—M Patricia bkkpr CVMfgCo 136 Myrtle IO
—Mary A r 14 Prospect
—Mary C emp Shriner's Hospital r 58 Grover
—Mary T clk MCCo r 133 Orange
—Maurice W (Helen) slsmn 355 Chestnut h at Willimansett
—Michaelyn E tchr 45 Sumner av h at Longmeadow
—Patrick J (Victoria) letter carrier 436 Dwight h at Willimansett
—Peter D (Marguerite M) carp h 133 Orange
—Peter D Jr clk A&PCo r 133 Orange
—Ralph (Adrian) in USNavy h 671 Berkshire av
—Robert M (Anna M) slsmn NY h 45 Ralph
—Ruth E Mrs dental asst (309) 340 Bridge r 45 Maynard
—Ruth T student r 289 Lexington
—Walter D in USArmy r 133 Orange
—Walter F (Bertha R) fire fighter SFD h (B) 32 Edmund Wynne cir
—William J (Harriet A) assembler Westinghouse h 31 Charter av
—William J Jr in USAirForce r 31 Charter av
—William P (Christine F) trk driver City r 151 Dickinson
Mozick John (Helen J) foreman MCCo h 32 Glenham
—Mary Mrs r 56 High
Mozley Dorothy professional asst 220 State r 26 Cherryvale av
—Fred (Mabel S) with Springfield Union Publishing Co 32 Cypress h 26 Cherryvale av
Mozzambani Adelino h 32 Winthrop
—Alba N r 32 Winthrop
Mroz Anna A teller Spfd Nat Bank 116 Main IO
—Catherine wid Peter h 116 Main IO
Mruk Alphonse (Maryclaire) mech C Falls h 121 Linden
Msciuz Louis F (Nellie K) welder Westinghouse r 203 Parker IO
Mucha Phillip F (Olga) mech 2283 Columbus av r 364 Chestnut
Muchar Alice E wid Felenion P h 23 Plymouth
Muchynski Gregory rest wkr 1622 Main 32 7th
Muck Kenneth A Rev (Lila M) rem to Jackson Mich
Muckle Harry (Mary L) molder 727 Liberty h 30 Essex
Mudd Bertha M wid Herbert r 1580 Pumtree rd
—Donald H (Loretta E) treas Chicopee and chairman Shriners Hospital for Crippled Children h 1580 Plumtree rd
Mudge Grace I clk TelCo h (9) 759 State
Mudgett Valdemar E (Alice M) emp 616 Berkshire av h 61 Westford cir
Mueller Anna E wid Gilbert F h 49 Greene
—August r 27 Bliss
—Brass Co James S Coonradt mgr (720) 95 State
—Gilbert F (Evelyn) mach emp 70 Leete r 49 Greene
—Robert J (Ursula C) toolmkr G&BMfgCo h 34 Surrey rd
—Robert K asst gen mgr MCCo Monsanto av IO h at Hampden
—Wallace J (Mildred R) tool mkr USA h 93 Beauregard IO
—William foreman h at Agawam
—see Miller
Mufatti William F in USNavy 29 Underwood
Muggeridge Robert S (Valerie N) in USArmy h 107 College
Muhlbach Walter J (Dorothy F) registrar Farm Credit Administration h (3A) 61 Long Hill
Muia Carmelo D (Immacolata M) auto mech W Spfd h 80 Quincy
—Katherine wid James h 80 Quincy
Muir Agnes J wid Thomas C h 20 Revere
—Albert R (Elva A) r 133 Eddywood
—Alexander T (Margaret T) dept mgr 1295 State h 11 Puritan rd
—David J (Lucille W) dept mgr 1295 State h at Wilbraham
—Edward W (Helen V) printer Windsor Locks Conn h 20 Revere

REAL ESTATE INSURANCE
MORIN REALTY CORP.
1570 Main Street
Tel. 6-4591

"Better be Safe than Sorry" INSURE WITH
PRESTON AND OLMSTEAD, INC. ALL FORMS OF INSURANCE and BONDS

Hard Chromium Plating
THOMAS J. MURRAY
964-966 Main Street • West Springfield
DIAL 2-3129
Springfield's Largest Platers
Complete Plating Service

MUIR
—George W (Ellen T) insp E Hartford Conn h 66 Garden
—Hazel wid Henry h 1609 Dwight
—Helen V Mrs slswoman 1414 Main r 20 Revere
—Henry L (Evelyn M) sec Eastern Equipment Sales Inc 2240 Columbus av and sec Equipment Service Co Inc do h 216 Marsden
—Robert A (Mary M) assembler 89 Logan h at Holyoke
—William G (Jessica B) supv G&BMfgCo h 25 Daviston
—William G Jr in USArmy r 25 Daviston
—William J (Florence M) emp (26) 77 Worthington h 62 Fountain
Muise Paul A (Mary M) mach opr 4 Birnie av h 129 Greene
—Paul A Jr (Doris A) 32 Cypress h 161 Davis
Mulak Albert J (Nellie B) mach emp 430 St James av h 1183 Allen
—Henry P (Pauline P) set up man h at Chicopee Falls
—Joseph F (Mary T) mach emp 430 St James av h 38 Glenham
—Stanley J tchr 340 Sumner av h at Somersville Conn
Mulally Alice R h 21 School
Mularczyk Joseph (Mary M) h 211 Willard av
Mularz Walter J (Elizabeth A) clk 1064 State h 609 Bay
Mulcahy Andrew J dist mgr PruInsCo (400) 293 Bridge h 32 Westford av
—Andrew J Jr student r 32 Westford av
—Daniel R rem to Washington DC
—Edmund G office supplier AmBCorp 75 Mulberry
—Edward R slsman WSpfd 32 Westford av
—Hannah Mrs r 79 Spring
—Joseph F (Elizabeth H) pharmacist 1200 Main h 376 Union
—Joseph F Jr (Jane M) dept mgr CVMfgCo h 378 Union
—Julia M wid Francis J waitress Smith & Wesson Inc h 68 Florida
—Margaret F Mrs bindery wkr 45 Warwick 121 Wait
—Maurice M (Margaret F) steamfitter h 121 Wait
—Maurice M Jr in USArmy r 121 Wait
Mulcare Anne S wid James M r 138 Roosevelt av
—James H (Alice M) lwyr (Harvey & Mulcare) (644) 31 Elm h 33 Florentine Gardens
—James J (Catherine M) in USNavy h 32 Wayside
Mulcba John (Elizabeth) in USAirForce h 100 Amore rd
Mulderick Anne B typist 1250 State 351 Union
—Marian M bkkpr 1379 Main r 105 Lancaster
—Marian M typist USA r 351 Union
Muldrew Oliver R rem to WSpfd
—Ralph L (Alice) clk h at Agawam
—Samuel A (Joyce) rem to NY
—William H (Augusta E) truck driver WMass ElecCo h 118 Clifton av
—William H Jr (Frances G) die setter GECo h 116 Clifton av
Mule Nicholas J (Lucy A) rem to Thompsonville Conn
Mulfino Edward J (Catherine) mach opr G&B MfgCo h 160 Cedar
—Helen F emp G&BMfgCo r 133 Hickory
—Lillian C winder Westinghouse r 133 Hickory
—Margaret E wid Joseph E h 133 Hickory
—Mary L waitress 327 Walnut r 133 Hickory
—Robert S (New Star Lunch) 327 Walnut r 133 Hickory
Mulhall Elmer (Ruth E J) in USNavy r 57 Hall
Mulhern Albert V (Roberta) stock clks 1454 Main r (2) 172 William
—James E emp 134 Cass r 82 Gresham av
—Mary E wid John L r (2) 172 William
—Paul G (Val M) rem to Arizona
—Pauline M married Samuel Fillmore
Mulholland George H (Mildred C) sls supv 611 Main h 87 Massreco
—Mildred C tel opr TelCo r 87 Massreco
—Richard I (Louise H) route slsman 355 Chestnut h 88 Mass av
—Sidney r 19 Hiawatha
Mulkere Kathryn F tel opr TelCo 295 Worthington h at Williamsett
Mullahy Francis J r 426 Worthington
Mullaley Raymond D (Leila J) driver hlpr 245 Chestnut h 14 Adams
Mullan Janet R staff nurse SHosp r do
Mullane James A (Phyllis B) ins agt (212) 95 State h at Longmeadow
—Thomas E (Cecil M) adjuster 3d fl 1200 Main h at E Longmeadow
Mullaney Bernard (Leonia A) constr wkr 509 Oak 10
—Francis J died Nov 11 1951 age 47
—John J (Antoinette M) (Holiday Tailors & Cleaners) 2841 Main r 11 Grove
—Leona A Mrs (Liberty Bakeries) 147 Boston rd r 509 Oak 10
—Ursula M wid Francis J h 13 Beauregard 10
—William J (Annabelle B) coremkr CVMfgCo h 11 Grove
Mullarkey John H tchr 1300 State h at Ludlow
Mullen Albert M (Elizabeth) janitor 71 Eastern av r 59 Terrence
—Ambrose E (Christine M) guard CVMfgCo h (7) 96 Marble
—Bert V (Louise) in USAirForce h 40 Bancroft
—Catherine A clk 55 Elm r 28 Parkside
—Christine M Mrs priv sec 47 Federal (7) 96 Marble
—Curtis R (Emily C) h 36 Fay
—Donald M printer SF&MInsCo r 59 Terrence
—Emily C Mrs elev opr 1484 Main 36 Fay
—Eugene L (Catherine G) postal trans clk h 22 Ainsworth
—Hattie wid Charles r 31 Leete
—James H (Mary E) power shovel opr h 1157 Boston rd
—James J in USNavy r 149 Mill
—John H clk 285 Belmont av h 130 do
—Katherine wid James F clk 55 Elm h 28 Parkside
—Minnie E wid John F r 130 Belmont av
—Robert (Ann J) h 31 Marlborough
—Robert P (Patricia C) slsman 38 Emery h 335 Oakland
—Sarah A wid Edward J r 68 Ingersoll Grove
—Sturgiman R (Mary L) emp 1336 Main h 25 Franklin
—Walter J (Mary A) physician 49 Mill h do
—see Mullin
Mullens Lennie S r 10 Auburn
Muller Albin (Beatrice E) barber 316 Bay h 89 St James blvd
—Audrey Mrs library asst 220 State 413 St James av
—Barbara J clk TelCo r 51 Bloomfield
—George H in USArmy r 838 Worthington
—Jacob (Florida M) mech E Longmeadow h 838 Worthington
—James H tool maker USA r 838 Worthington
—Phyllis steno 1414 Main r 51 Bloomfield
—Robert F in USArmy r 838 Worthington
—Theresa M clk 24 Charles r 838 Worthington
—William W (Bolice A) prop WSpfd h 51 Bloomfield
Mullett Carleton C (Annabelle B) customer service clk WMassElecCo h 37 Thorndyke
—Leon L (Helen C) chief elec WMassElecCo h 117 Sylvan
—Robert W (Josephien C) sub sta opr WMass ElecCo h 55 Corona
Mulligan Arthur J (Josephine A) mech NYN H&H h (M) 27 High
—Henry C h 60 Saratoga
—Joseph H (Marion M) color matcher MCCo h (70) 329 Central
—Margaret M wid Joseph H h 75 Dunmoreland
Mullin Catherine H wid Edward J h 27 Sheldon
—Edward D brick layer (21) 1242 Main r 27 Sheldon
—Joann L clk TelCo r 27 Sheldon
—John J maint man USA h 86 Woodside ter
—Patrick J (Anna M) h 38 Arch
—Raymond P (Grace B) budget mgr Chicopee Falls h 230 Fort Pleasant av
—see Mullen
Mullins Frank E tile setter 11 Dickinson h 268 Pearl
—Frank E Jr student r 268 Pearl
—George died June 28 1951 age 57
—John F (Mary E) steamfitter Holyoke h 200 Franklin
—Josephine M emp USEnvCo 58 Linden
—Walter H h 61 Lyndale
Mulloy Barbara L clk SETCo r 324 Eastern av
—Delores I tel opr TelCo r 324 Eastern av
—Frank J trk driver 396 Albany h 191 Tyler
—Frank J (Dorothy V) bricklayer h 324 Eastern av
Mulrenan Charles F elec eng r 122 Chestnut
Mulrey Thomas J (Mary C) rem to Boston
Mulrone John F real est 48 Terrence h do
—Sadie H office mgr 1215 Main r 48 Terrence
Mulroney Melvin E h 34 Castle
Mulrooney Thomas A (Sarah M) tool crib tender CVMfgCo h (24) 3 Salem
—Thomas F (Cecile L) assembler CVMfgCo h 139 Wellington
—William T (Anita E) h 20 Meredith
Mulroy John R (Eleanor A) auditor Williamsett h 49 Belmont av
—John R Jr in USNavy r 49 Belmont av
Mulry John J (Evelyn G) mgr (516) 1537 Main h at Worcester
Multee Frank r 60 Temple
Multer Emily E r 60 Temple
Multigraph Sales Agency Robert F Lipp sls agt 113 Chestnut
Multiwear Stamp Works (Kenneth L Drude) (206) 44 Taylor
Multy James C clk WSpfd r 194 Sumner av
Mulvaney James J (Alice R) washer AmBCorp r 15 King
—John F Jr (Isabelle I) slsman 175 Walnut freight handler B&A h (14) 182 do
—Lawrence (Florence A) clk PO h 150 Derryfield av
—Lawrence J (Mary Elizabeth) tchr Agawam h 87 Fenway dr
—Leo F social wkr (546) 196 Worthington h at S Hadley Falls.
—Mae T wid John F h 15 King
Mulveny Louis (Catherine) emp City h 6 Pasadena
Mulvey Frank J telegraph opr B&A h 39 Dawes
—Frank J Mrs (Pearl F) died Oct 10 1951 age 46
—Frank M (Margaret C) projectionist 194 Worthington h 114 Appleton
—Glenn O (Beatrice L) agency sec 363 State h at Longmeadow
—Gordon D (Dorothy A) rem to E Longmeadow
—James P (Anna) clk Phelps Publishing Company 3d fl 29 Worthington h at WSpfd
—Thomas E (Helen E) dept mgr 1341 Main h 118 Woodside ter
Mulvihill Elizabeth S matron USA h at Holyoke
Mumblo Stanton P (Mary T) janitor h 127 Spring
Mumford Eleanor dir home nursery 275 Maple h 252 Locust
—James service man r 34 Greenwood
—John rem to Vermont
Munafoe Joseph r 18 Wight pl
Munday John F (Gladys D) foreman CVMfgCo h 264 Dwight st ext
Mundell Bertha emp 270 Long Hill r do
Munder Charles F (Eudora M) h 69 Maplewood ter
—Robert V died Aug 13 1951 age 68
Mungall E Lillian Mrs cook 158 Maple 30 Avon pl
—John (Vivian B) radium drill opr CVMfgCo h 138 Hampshire 10
—Thomas L (Agnes) contr 86 Fairfield h do
Munger Lillian W wid Charles H h (9) 336 Central
Muniak Anthony S (Mary T) jeweler 1856 Main h 5 Farnsworth
Munkittrick Raymond J (Olina A) emp 3664 Main h at Willimansett
Munn C Robert (Anna S) slsman (202) 115 State h 125 Marsden
—Eugene H died Jan 9 1952 age 88
—Gladys B clk MMLInsCo r 42 Mapledell
—Lillian S steno NY r 12 Mapledell
—Louise Mrs houswkr h 40 Vine
—Marion K wid Clarence F h 28 Wellesley
—Ralph L (Bessie P) h 84 Dartmouth
—Rockwell K (Virginia R) slsman Chicopee h 40 Florida
Munnelly Helen M wid Joseph M h 397 Walnut
Munningham George A H (Agnes T) chief clk B&A h 93 Dawes
Munnis Cora E wid Walter L r 471 Chestnut
Munro Annie wid Duncan W h 72 Lebanon
—Donald (Anne J) ticket clk B&A h 14 Jenks
—Duncan H (Elizabeth M) clk Chicopee r 72 Lebanon
—James B (Lillian E) foreman MDFCo h 92 Drexel
—William N (Jessie W) rem to Monson
Munroe George S (Rachel G) labor relations man CVMfgCo h 64 Penrose
—George S Jr (Marie H) tester CVMfgCo h 471 Goodwin 10
—Henry radio eng 101 West at Suncook NH

ALBERT C. WHITE, JR., INC.
496 BRIDGE ST. TELEPHONE 2-5109
COMPLETE INSURANCE SERVICE

FORBES & WALLACE . . SHOPPING CENTER FOR WESTERN NEW ENGLAND

SARAT MOTOR SALES - FORD
SALES SERVICE PARTS
TELEPHONE SPFD. 3-3902
274 SPRINGFIELD STREET
NORTH AGAWAM, MASS.

MUNROE
—Lucille L bkkpr Springfield National Bank 1531 Main h at N Agawam
—Richard A in USArmy r 64 Penrose
—Robert C (Madge H) chairman of the board G C Merriam Co 47 Federal h at Longmeadow
—see Monroe
Munsell Henry T r 56 High
—James W (Loraine B) student h 50 Holy Cross
—Richard L (Elizabeth C) clk AmBCorp h 73 Washington rd
—Robert E emp MCCo r 15 Forest
—Valeda F Mrs (Forest Park Auto School) 39 Dorset h do
—Walter E (Bertha E) checker USA h 15 Forest
Munson Claire Mrs waitress 132 State h (13) 16 Montpelier
—Edwin S (Agnes) trustee Whitmun Realty Trust 496 Bridge h at Longmeadow
—Raymond B (Beatrice M) mach USA h 226 Pendleton av
—Robert L (Bertha B) dist mgr Liberty Mutual Ins Co and dist mgr Liberty Mutual Fire Ins Co 401) 145 State h at WSpfd
—Thurston W (Irene) tchr 1300 State and interior decorator (201) 1634 Main h at Wilbraham
Munster Ralph asst editor 47 Federal r 99 School
Munyan Clara L Mrs clk WMassElecCo r 21 Willard av
—Donald F (Victoria R) promoter (215) 172 Chestnut h 373 Orange
—Fred C (Florence M) h 126 W Alvord
—Kenneth J Jr (Eileen J) fire fighter SFD h 136 Catalpa ter
—Ralph (Clara L) meter installer WMassElec Co r 21 Willard av
Munzert Ivan F (Dolores E) slsman h (1) 300 Belmont av
—Paul (Ruth C) eng NYNH&H h (6) 300 Belmont av
—William (Mildred A) baker emp 260 Eastern av h 202 Shawmut
—William H (Stephanie S) tool mkr B-DCBCo h 39 Lumae
Mura Henry E yard foreman 142 Albany h at S Hadley Falls
Murach Stanley W (Anna M) fence mech 765 Columbus av h 260 Cuff av
Muraszka Helen A clk 36 Dwight h at Chicopee
Muratore Rosario S (Louise F) spinner Thompsonville Conn h 68 Whittier
Murawski Stacia Mrs r 32 Mattoon
Murcle Milton (Fanny L) emp HB&ACo h 50 Congress
Murdick Robert W (Helen J) eng TelCo h 169 Whittum av
Murdoch Annie G wid John D W h (4) 17 Sumner av
—David H stock clk USEnvCo r 145 Cambridge
—David W (Lydia N) insp E Longmeadow h 145 Cambridge
—Margaret K Mrs cafeteria wkr MMLinsCo r 30 Hunter pl
Murdock Agnes Mrs h 722 Union
—Anne F wid John M r 136 Cloran
—Carolyn L clk 365 State r 76 Pomona
—Frederick R (Myrta B) clk SPM h 48 Whittier
—Irving W h (7) 2851 Main
—Lewis E (Hilda I) assembler Westinghouse h 1853 Roosevelt av
—Malcolm W (Mary E) photo engraver Hartford Conn h 76 Pomona
—Myrta B Mrs tel opr TelCo r 48 Whittier
—Richard D (Gloria T) paper mkr N Wilbraham h 722 Union
—Rodney K (Ethel N) trk driver (512) 175 State h 722 Union
Murgolo Carmelli wid Paul r 23 Leete
—Paul W (Evelyn R) fire fighter SFD h 25 Layzon Brothers rd IO

MURIEL'S
Everett K Perry and Sydney Callups mgrs Everett K Perry mgr women's clothing dresses gowns coats suits furns sports wear lingerie coastume jewelry hand bag hosiery beachwear 1451 Main tel 2-2133 —See p 121

Murnane Chester A (Emma L) emp 1 Extract pl h 137 Dwight
—Raymond C (Edith H) rem to Japan
Murphy Agnes died July 11 1951 age 59
—Agnes C wid John J h 67 Maple

MURPHY
—Agnes E wid George H h 2059 Main
—Agnes M emp 1400 State r do
—Alfred F (Olive M) emp City h 389 Birnie av
—Alfred L (Grace F) trk 1071 Page blvd h 39 Kenyon
—Alice Mrs hairdresser Chicopee r 389 Nottingham
—Alice G office sec 220 Franklin r 41 Copley ter
—Alice T typist 35 State h at Suffield
—Ann M tel opr TelCo r 53 Massasoit
—Ann Marie nurse Mercy Hospital r do
—Anna wid Thomas h 1090 State
—Anna C Mrs bookbinder 45 Warwick av r 2473 Main
—Anna J steno (814) 145 State 56 Stockman
—Anna M r 29 Catharine
—Anna M r 712 Sumner av
—Anna M wid Philip F h 53 Massasoit
—Anna R mach opr USEnvCo r 46 Lowell
—Annabella C r 7 Ventura
—Annette F Mrs emp trust dept The Third National Bank and Trust Company h at Ludlow
—Arthur L (Evelyn L) mach emp 103 Nursery h 152 Pendleton av
—Arthur L (Mary I) repairman NYNH&H h 11 Palm
—Barbara A clk 85 Chestnut h at Chicopee Falls
—Barbara C clk WSpfd r 130 Hastings
—Barbara J tchr 141 Washington r 90 Bronson ter
—Bernard W bricklayer r 19 Rochelle
—Beverly WSpfd r 77 Melrose
—Brigid M wid John P housewkr h 49 Linden
—Carol M clk MMLinsCo r 16 Sumner av
—Carolyn wid William W died Dec 22 1951 age 69
—Catherine wid John F rem to NY
—Catherine A wid Thomas F h 96 Plainfield
—Catherine C Mrs (Kay's Beauty Salon) (300) 1537 Main r 17 Mooreland
—Catherine F r 42 Pemaquid IO
—Charles houseman h 1381 Dwight
—Charles C (Annette) insp NYNH&H h 62 Fern
—Charles F letter carrier r 391 Nottingham
—Charles H (Bella F) warehouse supt 240 Plainfield h at Feeding Hills
—Charles J (Marianne) policeman h (27) 820 State
—Charles M (Anna C) mach BMTCo h 2473 Main
—Christine P priv sec 263 Alden h at Holyoke
—Connie wid Paul h 29 Webster
—Cornelius J (Caroline I) h 50 Cherryvale av
—Daniel crane opr SGLCo r 51 Rollins
—Daniel C stock clk Westinghouse r 130 Hastings
—Daniel F (Genevieve G) state policeman Northampton h (6) 927 Worthington
—Daniel J (Margaret M) h 205 Tyler
—Daniel J (Mary M) slsman (801) 1387 Main h 49 Villa pky
—Daniel P in USArmy r 124 Mooreland
—Daniel P (Joan Z) emp A&PCo h 54 Prospect
—David lab r 92 Massasoit
—David (Florence M) elec eng off Cottage h 137 Wollaston
—Della h (84) 786 State
—Dennis (Anna M) dist chief SFD h 10 Mooreland
—Donald J (Margaret A) tire builder USRCo h 419 Island Pond rd
—Dorothy r 77 Melrose
—Dorothy A comptometer opr 7th fl 29 Worthington h at W Spfd
—Dorothy M typist 415 State r 56 Stockman
—E J Venetian Blind Mfg Co (Edward J Murphy) 192 Pine
—Earl L (Marion A) rem to Worcester
—Edmond L (Helen) h 237 Pendleton av
—Edna L insp Westinghouse r 130 Hastings
—Edna R typist USA r at Northampton
—Edward C (Anna M) emp City h 361 Oakland
—Edward C (Elizabeth) sec Western Massachusetts Package Stores Inc (208) 121 Lyman h 45 Perkins
—Edward E (Lorraine M) in AirForce r 124 Bloomfield
—Edward F (Loretta M) foremn G&BMfgCo h 89 W Alvord
—Edward J died Mar 23 1952 age 76
—Edward J clk PO r 391 Nottingham
—Edward J clk CVMfgCo r 51 Home

MURPHY
—Edward J (Mary E) PO clk 436 Dwight h at Westfield
—Edward J (Myra P) (E J Murphy Venetian Blind Mfg Co) 192 Pine h 37 Daviston
—Edward J (Rosamond C) chemist emp 115 Dwight h 274 East
—Edward J (Thuryle L) fire fighter SFD h 62 Huntington

MURPHY EDW J CO INC
FREDERICK C MURPHY pres treas
DONALD W CRANE sls mgr realtors
REAL ESTATE SALES
REAL ESTATE MANAGEMENT
MORTGAGE LOANS
(201-202) 1537 Main
—See top lines

—Edward M (Florence A) mgr 116 Liberty h 90 Bronson ter
—Edward T (Helen M) elec emp 211 Worthington r 55 Barber
—Edwin V (Margaret H) rem to Chicago Ill
—Eileen nurse S Hosp r do
—Eileen Mrs emp Mercy Hospital h 54 Prospect
—Eileen F emp Am B Corp r 1090 State
—Eileen K nurse USArmy r 19 Rochelle
—Eileen P tchr 50 Morison ter h at Chicopee
—Eleanor nurse Mercy Hospital r187 Carew
—Eleanor T clk MMLinsCo r 391 Nottingham
—Elizabeth married Michael C Caporale
—Elizabeth A bkkpr 125 Dwight r 50 Cherryvale av
—Elizabeth C Mrs bench wkr Westinghouse r 338 Commonwealth av
—Elizabeth E h 42 Pemaquid IO
—Elizabeth M housekpr h 112 Wilbraham rd
—Ellen M dental hygienist (300) 293 Bridge r at Chicopee
—Ernest W (Alice V) mach CVMfg Co h 51 Home
—Ethel M steno (301) 1562 Main r 58 Broad
—Eugene emp 203 Dwight r 56 Temple
—Eva W supv 32 Harrison r 85 Spring
—Frances Mrs emp 149 Chestnut r 74 Temple
—Francis D (Eileen E) AmBCorp foreman h 95 Tiffany
—Francis J janitor 479 Chestnut r 51 Home
—Francis M (Margaret N) mech 50 Norfolk h 18 Thorndyke
—Francis P linotype opr 32 Cypress r 94 Dawes
—Francis R (Caroline) trk driver 26 Willow h 49 Villa pky
—Francis V (Mary T) mech 781 Worthington h at W Spfd
—Francis W (Anna M) sls mgr Chicopee h 993 Berkshire av IO
—Franklin J (Gertrude A) shovel opr h 200 Dayton
—Franklin J Jr in USAirForce h (1-B) 73 Manor rd
—Fred (Hattie M) roofer 41 Colton h 144 Essex
—Frederick E (Josephine M) curer FM&GCo h 128 Genesee
—Genevieve G Mrs tchr 415 State (6) 927 Worthington
—George C dist mgr 35 State h at Chicopee
—George E Jr dist dir (546) 196 Worthington at N Wilbraham
—George K bartender 15 Sanford r 7 Ventura
—George R shipper AmBCorp r 2059 Main
—George T r 56 High
—Georgina r 97½ High
—Gerald T deputy collector (402) 436 Dwight h at Chicopee Falls
—Gordon C (Edna C) mfr E Longmeadow h 313 Allen
—Hannah T wid John J h 391 Nottingham
—Harold P (Dorothy F) gasoline 883 Sumner av h at E Longmeadow
—Helen C typist USA r at Chicopee Falls
—Helen M student r 109 Littleton
—Helen M clk MMLinsCo r 46 Home
—Helen R wid Edward J h (3) 141 Maple
—Henry student r 124 Mooreland
—Herbert M (Louise F) mgr 125 Plainfield h at Holyoke
—Irene A bkkpr Republican Pub Co h 71 Avon pl
—J Frank (Ruth E) (J Frrank Murphy Associates) (207-209) 1597 Main r 135 Woodlawn
—J Frank Associates (J Frank Murphy William M McCarthy and Bernard T Martin) real est (207-209) 1597 Main
—James rem to Newton

SALES RENTALS MANAGEMENT HENRY M. CLARK CO., REALTORS APPRAISALS MORTGAGE LOANS
100 BROADWAY TELEPHONE 7-0231

ALBERT STEIGER COMPANY
DEPARTMENT STORE - 1477-1479 MAIN ST.

MURPHY
—James slsman r 708 Chestnut
—James (Doris R) expeditor CVMfgCo h 190 Locust
—James C (Vena M) r 11 Palm
—James E mech 144 Bridge r 200 Dayton
—James E reporter Spfd Union h 45 Virginia
—James E (Marilyn) h (18) 356 Blemont av
—James E (Nonie M) lwyr (632) 31 Elm h 21 Weaver rd
—James F shipping clk 101 Taylor r at Florence
—James F (Marguerite V) cable splicer Tel Co h 115 Ardmore
—James H (Grace) h (4) 52 Walnut
—James H (Ruby S) sls mgr (202) 145 State h 106 Weymouth
—James J emp 71 Colton h 121 Nottingham
—James J city collector (137) Municipal bdg h 42 Cleveland
—James J (Joan M) mach USA h 11 Niagara
—James J (Mary A) polisher B&CCo h 124 Mooreland
—James J (Mary S) route foreman h 130 Kensington av
—James P (Lucy B) tester USA r 17 Dineen
—James P (Minnie M) assembler Westinghouse h 94 Dawes
—Jeremiah F repr CVMfgCo h 51 Home
—Jeremiah J Mrs (Nora A) died Oct 24 1951 age 71
—Jeremiah T (Barbara K) heat treater CV MfgCo h (1B) 65 Manor rd
—Jerome F (Katherine) pres gen mgr The M Steinert & Sons Co Inc 1231 Main h at Boston
—Jerome F Jr v pres The M Steinert & Sons Co Inc 1231 Main h at Boston
—Joan L nurse SHosp r do
—John clk A&PCo r 830 Liberty
—John r 40 Arbor
—John A (Irene M) policeman h 14 Ionia
—John A (Lillian E) letter carrier h 25 Underwood
—John A Jr student r 14 Ionia
—John C (Virginia M) slsman 32 Emery h 194 Fountain
—John E Rev curate Church of the Sacred Heart r 395 Chestnut
—John E (Elizabeth H) supt CFalls h 41 Old Point
—John E (Irene C) policeman h 119 Essex IO
—John E (Lillian D) bus opr StRy h (G) 25 High
—John F student r 92 Massasoit
—John F emp NCCo Monsanto av IO h at E Longmeadow
—John F (Catherine F) letter carrier h 54 Sterling
—John F (Kathleen G) bus opr StRy h 56 Chester
—John F (Mary E) letter carrier h 143 Everett
—John F (Mary E) ins agt PruInsCo h (8) 224 Pearl
—John F (Mary E) letter carrier h 135 Santa Barbara
—John F (Sheila) janitor USEnvCo h 31 Montmorenci
—John H h 23 Dell pl
—John H (Agnes C) clk PO h 14 Manhattan
—John H (Corinne) fire fighter SFD h 192 Pine
—John H (Kathryn F) h 10 Rochelle
—John J painter h 79 Tyler
—John J Rev rem to Pittsfield
—John J (Carol M) clk MMLInsCo h 16 Sumner av
—John J died Mar 20 1952 age 68
—John J (Mary N) emp City h 50 Murray Hill av
—John J (Mary N) emp City h 35 Bloomfield
—John J (Nellie A) treatment plant opr 582 Monsanto av IO h 109 Littleton
—John J Jr checker USA r 35 Bloomfield
—John J Jr (Alice) butcher WSpfd h 389 Nottingham
—John P r 12 Pasadena
—John P repairman AmBCorp r 16 Wolcott
—John P (Evelyn) h 80 Sargeant
—John R (Ruth) emp G&BMfgCo h 226 High
—John T (Margaret M) policeman City h 25 Linden
—John W clk PO r 78 Tyler
—Joseph mach Williamsett r 54 Prospect
—Joseph A h 64 Harmon av
—Joseph A Mrs (Elizabeth G) died Feb 1 1952 age 74
—Joseph F (Marie E) mech AmBCorp h (5) 304 Central

MURPHY
—Joseph J (Eileen) tire curer USRCo h 92 Massasoit
—Joseph R (Mary E) meat cutter 190 Chestnut h 907 Carew
—Joseph W acct NY r 17 Mooreland
—Josephine M rem to Longmeadow
—Julia F clk ASCo r 575 Liberty
—Julia T chief opr Northampton r 43 Virginia
—K Marie tchr 424 Armory h at Holyoke
—Karl M r 107 Spring
—Katherine F wid Thomas F h 17 Welcome pl
—Kathlyn B clk MMLInsCo r 112 Wilbraham rd
—Laura I wid George F r 41 Manchester ter
—Lillian clk 361 Bay r 26 Westminster
—Lillian B Mrs clk 308 Armory h (4) 620 Carew
—Lillian D Mrs tchr music (G) 25 High r do
—Lillian E Mrs emp VNCo r 25 Underwood
—Lois C steno 3d fl 124 State r 7 Worthy
—Loretta M clk ASCo r 89 W Alvord
—Lucie M wid Thomas A died Oct 23 1951 age 82
—M James Jr (Thelma D) industrial eng West Haven Conn h (1) 15 Edwards
—Mabel I Mrs h 77 Melrose
—Mabel S Mrs clk 1300 State r (7) 64 Federal
—Mabelle V wid Maurice B h 1730 Dwight
—Mae A r 16 Wolcott
—Maree J priv sec Federal Land Bank of Spfd r 64 Harmon av
—Margaret r 1566 Allen
—Margaret emp 260 State r do
—Margaret emp 69 Bowdoin r do
—Margaret wid Thomas F r 50 Murray Hill av
—Margaret H clk 1383 Main r 43 Virginia
—Margaret J wid George h 152 Pendleton av
—Margaret M r 361 Oakland
—Margaret T buyer ASCo r 575 Liberty
—Margaret T tchr 75 Carew r 56 Stockman
—Margaret W wid James E r 14 Wigwam pl
—Marguerite T tchr 493 Parker r 124 Mooreland
—Maria T wid James T h 375 Liberty
—Marie D clk CFalls r 120 Mooreland
—Marion C h (5) 120 Long Hill
—Mark A r 73 Spring
—Martin J (Mary J) guard VNCo h 20 Murray Hill av
—Mary r 1361 Dwight
—Mary Mrs clk 1379 Main r (8) 224 Pearl
—Mary wid Richard h 17 Mooreland
—Mary A wid Thomas H h 866 Worthington
—Mary C clk 1435 Main r 53 Massasoit
—Mary E Mrs draftsman AmBCorp r 65 Pilgrim rd
—Mary K Mrs tchr 972 Carew h at Chicopee Falls
—Mary L wid William A h 50 Winthrop
—Mary M bkkpr 1502 Main r 42 Cleveland
—Mary M typist USA r 71 Avon pl
—Mary M floral designer 163½ State h at Chicopee
—Mary S Mrs police matron 80 Court 60 Beauchamp
—Mary T r 448 Franklin
—Mary T emp 1477 Main h at WSpfd
—Maureen clk 1365 Main r 55 Windemere
—Maurice D (Mary T) h 584½ Liberty
—Michael r 2829 Main
—Michael (Anna T) clk PO h 827 Carew
—Michael B (Catherine E) h 71 Horace
—Michael H mach B&A h 16 Wolcott
—Michael J (Julia) h 8 Pomona
—Michael J (Mary C) letter carrier h 40 Dunmoreland
—Michael P (Elizabeth H) policeman h 210 Pearl
—Nellie C Mrs laboratory wkr Westover Field r 75 Linden
—Nellie V wid John F h 41 Copley ter
—Ora D wid Gordon J r 340 Dickinson
—Patricia A nurse Mercy Hospital r do
—Patricia A clk 1295 State r at N Wilbraham
—Patrick J (Elizabeth A) treas Waverly Cafe Inc 15 Sanford h 7 Ventura
—Patrick J (Nora) trk driver State h 100 Cass
—Paul E treas of corp The M Steiner & Sons Co Inc 1231 Main h at Boston
—Paul F (Marie D) fire fighter SFD h 213 Windemere
—Pearl E Mrs h 26 Eldert
—Philip E (Helen F) optician 349 Bridge h at Ludlow
—Raymond P (Mabel F) medical service rep Indianapolis Ind h (7) 64 Federal

MURPHY
—Raymond S (Josephine R) sec Accordion Reed Corp of America rear 125 White h at Chicopee
—Redmond died Mar 2 1952 age 83
—Richard rem to Worcester
—Richard D in USNavy r 361 Oakland
—Richard D acct Boston r 90 Bronson ter
—Richard H (Mary E) price anylyst SOD h 65 Pilgrim rd
—Richard S A student r 23 Underwood
—Rita A cashier (210) 95 State r 361 Oakland
—Robert r 76 Liberty
—Robert E (Caroline B) lwyr (329) 31 Elm h 81 Garfield
—Robert E (Teresa M) firefighter SFD h 66 Mooreland
—Robert F (Margaret M) mach opr USA h 412 Armory
—Robert G (Katherine H) stock clk asst foreman USEnvCo h 126 Commonwealth av
—Robert J chauf 301 Long Hill h 222 King

Murphy Rose B
prin Spfd Civil Service and Commercial School (505-515) 145 State h at Holyoke —See p 251

—Rosemary E tel opr TelCo r 120 Mooreland
—Ruth B wid John M clk 621 Worthington r 24 Bennington
—Thelma D Mrs clk (319) 36 Court r (1) 15 Edwards
—Theresa A r 36 Alderman
—Thomas A (Irene M) slsman Holyoke h 23 Kelly pl
—Thomas B (Mary C) assembler USA r 23 Sherbrooke
—Thomas E student r 827 Carew
—Thomas E (Mary) h 830 Liberty
—Thomas F (Bernice M) lineman WMassElec Co h 92 Covington
—Thomas J insp B&A r 27 Bradford
—Thomas J slsman 1 Belmont av r 124 Mooreland
—Thomas J (Mary C) slsman h 33 Mohawk dr
—Thomas M ins agt 2d fl 119 State r 866 Worthington
—Thuryle L Mrs bench wkr AmBCorp 62 Huntington
—Timothy (Margaret) h 56 Stockman
—Timothy F (Ruth C) clk B&A h 40 Cleveland
—Timothy J emp St Michael's Cemetery h 17 Dineen
—Timothy J plasterer h 764 Carew
—Timothy J clk PO 3297 Main h 36 Alderman
—Timothy J (Helen M) clk 2082 Main h 46 Home
—Timothy J Jr packer H L Handy Co 17 Dineen
—Victoria M wid John F forewoman Holyoke h (2) 103 Pearl
—W Fred (Bessie T) foreman MDFCo h 903 Roosevelt av
—Wallace C r 52 High
—Walter M (Edna M) woodwkr emp 29 Sheffield h 130 Hastings
—Walter P clk Westfield r 130 Hastings
—William acct 129 Chapin ter h at Westfield
—William receiving clk 32 Emery r inq do
—William C suprr USA r 124 Mooreland
—William D (Jean) insp USA h 130 Hickory
—William E clk 436 Dwight h at Longmeadow
—William E (Lillian L) clk AmBCorp h (3) 83 Winter
—William F clk B&A r 121 Nottingham
—William J (Mary S) mach MDFCo h 60 Beauchamp
—William L (Olive) curer USA r 327 State
Murray Abbie T Mrs h (14) 61 High
—Alexander (Annie F) rubber molder Titeflex Inc h 18 Sumner av
—Ann R Mrs h 14 Fuller ct
—Anna M wid Thomas clk 254 Bridge 94 E Alvord
—Arlene M Mrs clk ASCo r (2) 292 Sumner av
—Arnold (Marge) cook 141 Chestnut r 32 Mattoon
—Arthur Dance Studios Mrs Virginia Tierney mgr 1340 Main
—Bernard T agt 2d fl 119 State h at Longmeadow
—Betty J clk MMLInsCo r 29 Embury
—C Lewis (Helen O) adjuster (212) 93 State h 297 Breckwood blvd
—Cafe Inc Adolph Jachym pres treas 1705 Main

SPRINGFIELD STAMP & DIE CO. INC.
PRINTING DIES
STEEL STAMPS
RUBBER STAMPS
MARKING ROLLS
Engraving
LETTERS
FIGURES
NAME PLATES
HOBS
329 DWIGHT ST.
Tel. 6-2590

● Expert Repairing
● Fringing
● Machine Binding
● Overcasting
HOSKIN RUG CO.
929 MAIN ST. SPRINGFIELD, MASS.
Telephone 4-8086
● American Oriental
● Axminsters
● Broadloom, Wall to Wall
● Wiltons

FIELD, EDDY & BULKLEY
1200 MAIN STREET PHONE 4-1112
SPRINGFIELD FIRE and MARINE
LOCAL AGENTS

MOSS MOTOR SALES, Inc. 92 Memorial Ave. West Springfield
STUDEBAKER SALES & SERVICE TEL. 6-0327

MURRAY
—Carl E (Jean C) sta fireman SRCo h 106 Lang
—Charles H (Grace V) mech Atlantic City NJ h 161 Hancock
—Charles J (Alice M) refrigeration serviceman 172 Chestnut h (2) 38 Long Hill
—Charles P Jr (Maryann A) rem to Texas
—Clyde W (Vera L) rem to Agawam
—Danie M (Margaret E) assembler Westinghouse h 66 Jenness
—David H v pres Wm B Remington Inc 4th fl 196 Worthington h at Hampden
—Earl O mach opr Smith & Wesson Inc 134 Princeton
—Edith G r (8) 91 Sumner av
—Edward W h (221) 2142 Main
—Elizabeth A wid Andrew J died Nov 1 1951 age 83
—Elizabeth T bkkpr 32 Harrison av h at Longmeadow
—Eugene N (Rose A) wood wkr 339 Main h 409 Central
—Eva L wid John r 85 Arthur
—Florence tch music 237 Orange h do
—Florence M artist 351 Union h do
—Francis A (Frances I) asst sec American Bosch Corp 3664 Main h at WSpfd
—Francis H (Irene W) postal clk h 144 Cambridge
—Frank B (Margaret M) reporter S Union h 71 Everett
—Frank E (Eunice M) painter MDFCo h 527 Plainfield
—Frank M (Maude E) h 37 Lafayette
—Fred J in USNavy r 72 Albemarle
—Frederick E (Theresa M) foreman USA h 72 Albemarle
—Frederick J clk MMLInsCo r 118 Maynard
—George r 2829 Main
—George R r 2787 Main
—George R Jr r 2787 Main
—Gregory (Georgia) painter 18 Northampton av
—Harold T (Eleanor I) chemical opr MCCo 33 Marlborough
—Harry E (Isabell) cleaners 1159 State h 15 Austin
—Helen M wid William F r 263 Jasper
—Ida S Mrs h 81 Oak
—Isabell C wid Robert A h 77 Ardmore
—James M (Anna S) acct B-DCBCo h (45) 198 Bowdin
—James W h 24 Kensington av
—Janet M clk WSpfd r 134 Princeton
—Jean mach opr 33 Morris r 38 Hamburg
—Jesse h 16 Anderson rd
—Joan clk W Spfd r (7) 151 Sumner av
—John B slsman 1660 Main r (44) 198 Bowdoin
—John B (Ilene C) foreman clk City h 15 Blake Hill
—John B (Margaret J) h 52 Groveton
—John B Jr (Alberta J) ins and mgr (418) 1694 Main and in USNavy h 64 Seymour av
—John E (Mildred A) teller W Spfd h (7) 151 Sumner av
—John F (Marguerite R) tiremkr USRCo h 814 Worthington
—John R h 74 Euclid av
—John R Mrs (Florence E) died Jan 13 1952 age 80
—Joseph A insp USA r 46 Albemarle
—Joseph A (Arlene M) deputy registrar 310 State h (2) 292 Sumner av
—Joseph J immigration officer US Govt 52 Groveton
—Josephine T wid William J r 152 Florida
—Katherine B wid Frank r 71 Everett
—Katherine V wid Martin filler PPCo 433 Plainfield
—Kathryn A dental asst (301) 1537 Main (8) 53 High
—Kathryn A Mrs tel opr Tel Co r 310 Oakland
—Kenneth E (Barbara A) fire fighter SFD h (7) 18 Montpelier
—Kenneth H (Ruth V) asst treas The Chas C Lewis Co 209 Page blvd h 183 Dayton
—Laura wid Harry W h 118 Maynard
—Lawrence E (Delorano) porter Longmeadow r 52 High
—Linda clk Chicopee Falls r 82 Clantoy
—Margaret I wid William cafeteria wkr Tel Co r 43 Ina
—Margaret M wid William J h 46 Albemarle
—Martin B (Ruth M) physician H L Handy Co and 298 Sumner av h do
—Martin T in USAirForce r 111 Old Acre rd

MURRAY
—Mary mach opr Chicopee h38½ Alden
—Mary Mrs waitress 22 Walnut h 240 Pearl
—Mary A wid Frederick E switchboard opr Spfd College h 263 Central
—Mary M nurse 46 Albemarle r do
—Myrtle wid John J h 108 Eastern av
—Norman oil burner repr 61 Bliss r 837 Main
—Olive slswoman 1477 Main h at Northampton
—Pauline N Mrs emp MDFCo h 3062 Main
—Percy T (Mildred L) fitter Smith & Wesson Inc h134 Princeton
—Philip J (Norma E) (Murray Washerette Service) 23 Hancock and pres treas Rose Bowl Inc 687 State h 152 Florida
—Philip W (Jane R) mach E Hartford Conn h 58 Grosvenor
—Raymond J (Florence E) assembler SA h 37 Clantoy
—Richard (Inez) carp WSpfd 2882 Main
—Robert h 9 Jenks
—Ruth V Mrs bkkpr 78 Hellman r 183 Dayton
—Samuel E (Josephine L) slsman 47 Federal h at Wilbraham
—Sarah J r 24 Kensington av
—Stanley J (Agnes) press opr 3661 Main h at Chicopee Falls
—The apts 209 Walnut
—Therese L library asst 220 State 118 Maynard
—Thomas A Jr (Alyce C) asst sec & office mgr McKesson & Robbins Inc 88 Birnie av h at WSpfd

MURRAY THOMAS J
(FRANCES E)
NICKEL CADMIUM GOLD AND SILVER PLATING
ELECTRO PLATERS
HARD CHROMIUM DIP
ZINC & CHROMAC DIP
964-9666 MAIN WSPFD
TEL 2-3129
h 111 OLD ARCE RD TEL 5-4231
—See foot lines and side lines

—Troy T (Gretchen L) lwyr (205) 137½ State h 1962 Worthington
—Walter J (Eileen C) mech StRy h 627 Chestnut
—Washerette Service (Philip J Murray) 25 Hancock
—William condr B&M r 9 Pershing ter
—William B (Calista C) h (44) 198 Bowdoin
—William D (Kathryn A) switchboard opr Holyoke h 310 Oakland
—William D Jr packer H L Handy Co 310 Oakland
—William E in USA r (8) High
—William F (Grace M) carp h (8) 53 High
—William J clk Westover Field r 46 Albemarle
Murray's Drug Store (Murray M Koffman) 190 Hancock
Murrman Henry W (Elizabeth D) eng emp 21 Clinton h 893 Chestnut
Murry George (Helen O) driver 250 Albany h 283 Edendale
Murtagh Margaret K tchr Ludlow h 72 Belmont av
—John F (Claire C) chemical wkr MCCo h 1039 Monsanto av IO
Murtha Joseph W (Ruth B) group leader Westinghouse h 56 Armory
—Robert D (Rose A) slsman (209) 167 State h 842 Parker
Murty John J (Phyllis) area mech MCCo h 141 Berkshire IO
Musante Victor A clk PO 436 Dwight h at W Spfd
Muscaro Anthony F janitor 1618 Main r inq do
—Frank (Frances) r 82 Edendale
—Frank A (Mercolina A) sta fireman 1170 Carew h 129 El Paso
—Michael V (Alexandria) emp 18 Park h 82 Edendale
Muscolino Paul F (Elizabeth A) tailor 1084 State h 238 College
Muscolo Anthony D (Grace A) (Columbia Barber Shop) 874 Main h261 Orange
—Dominic (Minera) mgr 82 Broadway h at WSpfd
—John (Josephine F) h 166 Quincy
—Rose mach opr 84 William r 166 Quincy
Muse Edwin W (Leah J) route slsman 134 Cass r 229 Bowles pk ext
—Richard I (Edith B) welder MDFCo h (6) 75 Orleans

Museum of Natural History Leo D Otis dir Quadrangle (City Library Assn Grounds)
Musgrove Charles W (Mabel M) general foreman PO h 797 White
—William F prod asst 4th fl 196 Worthington r 797 White
Mushenko Michael (Nina M) barber 870 Dwight h 243 Orange
—Nicholas M (Lillian D) eng USA h245 Orange
Mushnitzky Robert (Fannie) tailor Northampton h 102 Belle
Mushok Mitchell R (Mary P) bartender 1811 Main r 48 Massasoit
Musiak Anna r 17 Hampden IO
—Joseph J (Mary R) h 286 Pasco rd IO
—Stanley F (Geraldine M) (Stanley's Bargain Store) 119 Main IO h 117 do
—Zofia A wid Felix h 17 Hampden IO
Musial Joseph F (Mary W) mgr 1114 State h 1120 do
Musinski Peter J (Bertha R) mach opr MCCo h 177 Jamacia
Muskes Charles E (Mary E) trk driver SGLCo h (3) 22 Phoenix
Musolino Guiseppe confs 886 Alden r 39 Brooks
Mustain Eugene S (Dorothy) emp B&A h 80 Cornell
Mustard Harry S Jr (Jean R) physician 76 Maple r inq do
Mustschler Carl E student r 11 Mortimer
Muszynski Jane clk MMLInsCo 16 Walter
—Rose dept head Hartford Conn h 16 Walter
—Sophie A clk MMLIns Co r 16 Walter
—Stanley W (Helen) pattern mkr 92 Hayden av h 166 Corthell IO
—Walter (Priscilla) diesinker WSpfd h 103 Federal
—Zenon emp 124 Switzer av 214 Commonwealth av
Mutch Jane A wid Harvey J r 20 Myrtle ter
Mutcherson James (Rovena J) welder 217 Liberty h 46 Plymouth
Muto Anthony (Nancy E) (Fabra-Case) 837 State h 52 Maple ct
—Anthony D (Maryann) (Fabra-Case) 837 State h at WSpfd
—Rita M r 52 Maple ct
Mutschler Phyllis M wid Carl E priv sec 93 Orleans h 11 Mortimer
Mutter Emily Mrs clk 47 Federal h at Easthampton
Mutual Benefit Health & Accident Association Rex B Shannon div mgr (1001) 95 State
—Benefit Life Insurance Co of Newark NJ Franklin F Pierce gen agt (416) 1387 Main
—Boiler & Machinery Ins Co George Davies supr insp (310) 145 State
—Diner Inc Mrs Maxine Staffelli pres Peter Fernandez clk rest 1496 State

MUTUAL FIRE ASSURANCE COMPANY OF SPRINGFIELD
CHARLES C MC ELWAIN pres
WINDSOR STURTEVANT sec asst treas
HERBERT E HUIE treas asst sec
(807) 145 STATE
TEL 4-8263
—See p 160

MUTUAL INSURANCE AGENCY OF SPRINGFIELD INC
WINDSOR STURETEVANT pres
HERBERT E HUIE treas
GENERAL INSURANCE
(307) 145 STATE
TEL 4-8263
—See p 160

—Life Insurance Co of New York Wesley T Burr mgr (714) 1387 Main
—Oil Co (Helen A Kuczarski) fuel oil 54 Vinton
—of Omaha Rex B Shannon div mgr ins (1001) 95 State
—Trust Life Insurance Co Bernard H Dunlevy gen agt (414-415) 1537 Main
Mutulian Mourad D (Anna) mach opr CVMfg Co h 26 Hampden IO
—Satin H clk TelCo r 26 Hampden IO
—Surma S clk TelCo r 26 Hampden IO

Imperial Washable Wallpapers
SPRINGFIELD WALLPAPER & PAINT CO.
486 BRIDGE ST. TEL. 3-4111 SPRINGFIELD, MASS.
Kyanize PAINTS

CHESTER D. PAINE, INC. ELECTRICAL CONTRACTORS - 673 WHITE ST.
APPLIANCES-LIGHTING FIXTURES-Tel. 9-3863

Muzsic Stephen T (Christina E) pres Park Cleaners & Dyers Inc 106 Kensington av h 119 Edgemere rd
—William H (Lorraine M) emp h 83 Brandon av
Muzzey Harry S died Feb 2 1952 age 83
—Irene M h 88 Elliot
Muzzy Ernest C (Mary N) brakeman NYNH&H h 17 Hunt
—Ernest J (Myrtle I) condr NYNH&H h 50 Revere
—Errol K (Aurore L) baker emp 833 Main h 1157 Boston rd
—Mary N Mrs married Ernest C Muzzy
—Robert E r 50 Revere
Mychalyszyn Stefan (Anna) emp CVMfgCo h 16 Rapalus IO
Mycofsky Anna wid Jacob h 225 St James blvd
—Helen married Raymond T Zoladz
—Olga shipping clk 18 Park r 225 St James blvd
—Walter C (Elva M) meter reader Thompsonville Conn h 111 Franklin
Myers Arthur J (Rose A) oiler CVMfgCo h 19 Hampden IO
—Arthur T (Lee) millwright IMCo h 952 State
—Charlotte K tchr public schools h 31 Biltmore
—Claude G (Davina C) toolmkr IMCo h 66 Ambrose
—Claude T in USArmy r 66 Ambrose
—Cornelia E wid William C r 47 Orleans
—Edward J (Evelyn A) mach opr AmBCorp h 29 Sanderson
—Ellsworth C died Oct 30 1951 age 88
—Ernest E (Jeannette B) finisher 34 Front IO h 179 College
—Ernest J trk driver 291 Liberty r 29 Sanderson
—Floyd W (Verna P) trk driver 1332 Dwight h 50 Cambridge
—Frederick D (Isabelle V) furrier emp 284 Bridge h 261 Walnut
—Gordon C (Helen C) in USAirForce h 61 Stanhope rd
—Grace D wid Nelson h 102 Bay
—Howard R in USArmy r 102 Bay
—Isabelle V presser 609 State r 261 Walnut
—John L (Anna R) buffer AmBCorp h 89 Pine Grove
—Joseph A (Blanche A) lathe opr CVMfgCo h 16 Hampden IO
—Lillian wid Royal K r 14 Lois
—Louise V assembler Chicopee r 273 Abbott
—Marcus C (Mathilde P) real est (215) 31 Elm h Mill Pond rd
—Mary M housewkr h (633) 2142 Main
—Maureen A clk MMLInsCo r 66 Ambrose
—Peggy A nurse Mercy Hosp r do
—Sidney (Thelma J) mech Westover Field h 934 Belmont av
—Sullivan Elizabeth Young physician 347 St James av r do
—Walter taxi driver r 1853 Main
Myette Andrew (Hilda M) janitor US Post Office IO h 319 Main IO
—Carl L (Agnes M) service man 19 Market h 131 Ranney
—Hilda M Mrs mgr 35 Oak IO 319 Main IO
—Roy I (Josephine I) h 268 Worcester IO
Myhre Owen E (Barbara F) clk 87 Albany 157 Russell
Myler Sayle M (Sally M) (Ross Bedding and Furniture Shops) 1114 Main h at Longmeadow
Mylonakis George (Argiro) h (8) 218 Ferry
Myren Eleanor C tel opr TelCo r 693 Belmont av
Myrick Ann M clk (604) 1387 Main 26 Howard
—Bdg 2-18 Broadway and 7-31 Worthington
—Coffee Shop (Anthony N Paulides) rest 35 Worthington
—F Guilford (Helen C) clk MMLInsCo h 156 Marsden
—see Meyrick
Myrtle Street Market (James G Todd) grocers 97 High
—The apts 15 Myrtle
Mysilnski Katherine V wid John knitter 33 Morris h (1) 19 Spring
—Louise K nurse (1) 19 Spring r do
Mysliwy Mary A wid Stanley J h 377 Parker
—Stanley J died Feb 16 1952 age 63
—Thaddeus S (Helen M) installer TelCo 377 Parker
Mysyszyn Gregory (Anastacia) emp MMLInsCo h 19 Monroe

N & P STATE AUTO BODY
(Fred A Newell) offers you a complete mechanical service to your car 1095 State tel 6-0768—See p 49

Nabereszny John J (Catherine) color mixer HC&PCo h 32 Worcester av
Naborhood Store (Mrs Catherine Demopoulos) grocers 253 Nottingham
Nacewicz Anthony W (Dorothy L) supt 93 Orleans h at N Agawam
—Irene priv sec TelCo 83 Chestnut h at Agawam
Nadeau Adeline M wid Adelard r 90 Edendale
—Albert (Rose D) metal wkr 48 Fisk av h 53
—Alcide (Anna) clk 899 Main h 168 Main IO
—Alfred (Elizabeth) steamfitter Westover Field h 24 Grove
—Alfred E (Ruth M) cutter Chicopee Falls h 27 Woodlawn
—Alice M nurse Mercy Hosp r do
—Anna wid Arthur J h 25 Woodlawn
—Antonio J (Albertine M J) stock clk 125 Liberty h 19 Alfred
—Archie R (Lucienne) insp G&BMfgCo h 91 Edendale
—Armand J (Rita R) mach Holyoke h 118 Commonwealth av
—Arthur J Jr (Mildred M) prod supv USA h 48 Nelson av
—Camille (Emma L) (Nadeau's Service Station) 727 Boston rd h 711 do
—Claire clk 109 Dwight r 19 Alfred
—Doris S clk USA h at Holyoke
—Ernest E mach AmBCorp (5) 109 Grover
—Francis C (Anna M) assembler E Hartford Conn h 99 Acushnet av
—George C stock kpr AmBCorp r 31 Eureka
—Harold J (Zilda) maint man Chicopee h 26 MacArthur
—Idamay M Mrs tel opr TelCo 10 Stebbins
—J Francis (Angelina J) policeman r 28 Wendell pl
—Joseph G (Nella M) mach opr 311 Page blvd h 652 Chestnut
—Leo A (M Olive) mech Westinghouse h 31 Eureka
—Leo H (Marceline C) assembler WSpfd h 77 Bevier
—Lillian A slswoman 1365 Main r 33 Eureka
—Octave (Albina) heat treater Westinghouse h 93 Cambridge
—Paul J emp 104 Carew r 19 Alfred
—Richard J r 201 Main IO
—Robert R utility man Thompsonville Conn r 25 Woodlawn
—Roland A (Theresa M) mach opr G&BMfg Co h 11 Alfred
—Romeo C (Catherine W) mach opr Westinghouse and (Lucila's Dry Goods Store) 616 Page blvd h 96 Edendale
—Ronald L (Genevieve S) r 96 Melville
—Wilfred J (Marie G) slsman NY h 47 Revere
—Yvonne D wid Joseph M h 201 Main IO
Nadeau's Service Station (Camille Nadeau) 727 Boston rd
Nadelman Ellis L (Martha C) slsman h 1125 Sumner av
—Jacob slsman h 830 Belmont av
—William J (Rachael) freight handler B&A h (4) 38 Douglas
Nader Abraham C (Marie A) draftsman 3d fl 329 Dwight h 103 Wilmont
—Charles J (Mary C) millinery 45 Dwight h 35 Sachem
—Marie A (Marie's Beauty Salon) (216) 1597 Main r 33 Sachem
—Rose A wid Ernest A h 33 Sachem
Nadle's Esso Service Station (Nathan Aron) gasoline 495 State
Nadle Alice C service rep TelCo r 35 Andrew
—Anna K Mrs h 69 Patton
—Charles W (Mary C) supv USA h 35 Andrew
—Francis r 1976 Main
—Francis J mail porter B&A h (10) 3239 Main Main
—James P (Leah M) in USNavy h 47 Tyler
—James P Jr heat treater USA r 47 Tyler
—Marion A steno MCCo r 35 Andrew
Nadler Alfred R in USArmy r 48 Olmsted dr
—Barbara K teller Union Trust Co 1351 Main r at WSpfd
—Charles (Rachel) (Serv-Rite Beer Coil Service) 48 Olmsted dr h do
—Jennie T nurse 48 Olmsted dr r do

NADLER
—Joseph J (Lena) mgr 61 Franklin h 127 Olmsted dr
—Martin J watch repr 1585 Main 48 Olmsted dr
—Marvin J (Barbara) (Halmar Distributors) 37 Howard h at WSpfd
—Samuel M (Fanny G) mgr fruit dept 483 Belmont av h 52 Somerset
Nadok Edward M (Beverly J) gen mgr 732 Cottage h 60 Nathaniel
Nadolski Benjamin F (Elizabeth R) millwright MCCo h 28 Morison ter
Naef-see Neff
Naffke Wanda insp 33 Morris r 21 Keith
Nager Max packer 45 Lyman r 34 Brunswick
Nagle Albert T (Florence A) slsman 31 Hillman h (3) 47 School
—Alice M h 23 Westernview
—Bertha B Mrs clk r 405 Newbury
—Doris A Mrs paymaster SETCo r 93 Eddywood
—Florence tchr N Adams r 23 Westernview
—Frederick E r 23 Westernview
—Gertrude M wid John J h 177 Daviston
—Harry R (Doris A) clk Westinghouse h 93 Eddywood
—John clk 204 Dickinson r inq do
—John student r 23 Westernview
—John F lwyr (44-45) 182 State r 177 Daviston
—John J (Norma P) rem to Lee
—Mary emp 327 Belmont av r 11 School
—Mary E r 23 Westernview
—Raymond L (Bertha B) carp h 405 Newbury
—Richard A adv agt r 2616 Main
—Thomas J (Marlene C) mech 363 State h 93 Wilmont
—William R (Mary A) clk MMLInsCo h 114 Westford cir
—William S r 23 Westernview
Nagle's Pharmacy (Morris Snyder) 69 Sumner av
Nagler Edwin emp USEnvCo h (2) 10 Piney pl
—Elsa K editor MBCo h 283 Oakland
—Katherine wid Frederick A r 283 Oakland
Naglieri Angela R personnel record clk Tel Co r 29 Leete
—Joseph L (Lena) h 29 Leete
—Martino (Teresa) (F & H Parking) 32 Fort and auto parking 23-25 Hampden h 23 Leete
—Michael J baker emp 1011 Columbus av 29 Leete
—Michael J (Elaine) store kpr Westover Field h 23 Leete
—Vera A card mkr 322 Main r 29 Leete
—William (Caroline M) trk driver 155 Lyman h 31 Saratoga
Nahajlo Albina L office sec (1009) 1387 Main r 131 Franklin
—John (Lucy) (Bell Shoe Repair System) 314 Dwight h 131 Franklin
—John B (Gladys) rem to Holyoke
Nahigian Maritz M wid Mardig h 11 Myrtle
—Zaven rem to Rhode Island
Nahlovsky Anna C wid Richard J h 87 Kent rd
—Edward F (Virginia) mach opr CVMfgCo h 1157 Boston rd
—Muriel V Mrs time study clk LM&SCo 186 Oak IO
—Richard J died May 15 1951 age 61
—Richard J (Muriel V) tool mkr CVMfgCo h 186 Oak IO
Nahormek Adela A tabulator opr USA at Chicopee
—Paul (Stella A) clk VNCo h 782 Newbury
Nahorniak Adam M (Mary T) polisher Smith & Wesson Inc h 38 Morgan
Nai Frank L (Delphina B) mach emp 64 Howard h 154 Orange
—Joseph (Madelyn B) emp USA h 79 Elmwood
—Joseph F display man 1477 Main r 154 Orange
—Madelyn B Mrs assembler Chicopee 79 Elmwood
—Mary Ann student r 154 Orange
—Rose wid Vincenzo h 79 Elmwood
—Vincenzo died Dec 28 1951 age 58
Naiden Anthony coml artist (608) 95 State r inq do
Naimey John r 91 Phoenix ter
Naiolearl Louis J (Eleanor M) cutter 395 Dwight h 31 Saratoga

CHEMICALS • BARKER CHEMICAL CO. • TEL. 3-1007 • BLEACH
Industrial "A" COR. CIRCUIT AVE, WEST SPRINGFIELD • Laundry Supplies

The Union Central Life Insurance Co. 1200 MAIN STREET
CHARLES S. MERRIAM, Manager TEL. 4-3166

RALPH D. JONES, Inc. CHRYSLER — PLYMOUTH
721 Worthington St. • BODY REPAIRING - PAINTING • Tel. 6-6301 • Sales - Service - Parts - Wholesale and Retail

"Offering A Community Service" CURRAN-JONES, INC. Funeral Home
109 MAIN STREET WEST SPRINGFIELD
Telephone 6-7742

Najaka Edward Z (Tillie) (National Gage & Die Co) (202) 145 Chestnut h at Suffield
—Joseph J (Mildred R) (National Gage & Die Co) (202) 145 Chestnut h at Longmeadow
Nakashian Lucy wid Neses r 823 Dickinson
Nakes Arthur furn rms 1793 Main r 46 Sargeant
Nakroz Andrew carp r 18 Plainfield
Naiepa Adele A assembler 3664 Main h at Chicopee Falls
—Frank (Mary C) mach USA h 1613 Bay
—Frank J in USArmy r 1613 Bay
—Mitchell F in USAirForce r 1613 Bay
Naletowa Warward P emp MMLInsCo 80 Sargeant
Nalle E Ezlie Mrs furn rms 30 Oak h do
Nallett Richard V (Florence H) platers helper 3664 Main h at Chicopee Falls
Nally Lillian B J wid Thomas F h 40 Burton
Nalwaika Joseph R (Mary I) tool grinder supv USA h at Northampton
Nanoski John T (Muriel E) bus opr StRy h 23 Smith
Napier Charles (Louise) h 73 Sunapee

Napier Florence C Mrs
cashier Connecticut General Life Insurance Co of Hartford r 121 Brunswick—See p 157

—Lloyd M (Florence C) h 121 Brunswick
Napikoski Chester A toolmkr 29 Worthington r (6) 320 State
Naples Geno S pres City Spring and Brake Corp 638 Worthington r 162 Westminster
Napoli Ann C Mrs checker USA r 17 Locust
—Carmella R married Nino Pompi rem to W Spfd
—Domenick G (Ann C) slsman 12 Park h 17 Locust
—Filomena wid Gaetano h 6 Arlington ct
—Mary E Mrs insp AmBCorp h 40 Bancroft
—Palmiro C mech E Hartford Conn r 6 Arlington ct
—Peter D (Bridget) h 23 Morgan
—Rosa C clk typist Westinghouse r 6 Arlington ct
—Rosetta M wid Gerard h 40 Collins
Napolitan Alfred V (Helen P) pres treas Welding Service Inc 2040 Columbus av h 72 Parkview
—Helen P Mrs clk asst treas Welding Service Inc 2040 Columbus av r 72 Parkerview
—Joseph J sports writer S Morning Union r 24 Draper
—Lucy A wid Pasquale J emp USA h 24 Draper
—Margaret T clk 365 State r 24 Draper
—Michael A (Alice F) assigner TelCo h 375 Bloomfield
—Pauline G clk USA r 2681 Columbus av
—Philip A (Matilda M) box mkr WSpfd h 2681 Columbus av
—Richard V student r 72 Parkview
Napolitano Clement F (Filomena L) emp USA h 42 William
—Thomas C toolmkr 369 Plainfield 41 Sycamore
Napolitian Vincent J (Catherina J) in US Army h 37 Leahy
Nardi Angeline J Mrs clk E Longmeadow r 77 College
—Arnold F (Anna) clk 620 Page blvd h 684 do
—Domenick (M Grace) clk 620 Page blvd h 493 do
—Gerald S mgr 620 Page blvd r 493 do
—Joseph (Stella F) foreman MDFCo h 53 Clantoy
—M Grace Mrs pres-treas Happy Land Restaurant 620 Page blvd r 493 do
—Mario D clk CBWWks r 53 Clantoy
—Richard (Angeline J) wire weaver CBWWks h 77 College
—Theresa wid Richard r 53 Clantoy
—William M bartender 620 Page blvd r 493 do
Nardy Michael emp USA r 36 Maple
Nareau Adelard (Theresa M) mach opr E Longmeadow h 67 Myrtle IO
—Alexander F (Jean M) molder 295 Pasco rd IO h 244 Centre IO
—Arthur E (Madeleine L) molder SFCo 70 Montgomery IO
—Arthur R (Angelina T) mach opr Ludlow h 77 South
—Frank (Leah) knitter 34 Front h 70 Montgomery IO

NAREAU
—Frank (Mary A) weaver Holyoke h 127 Essex
—James F (Leona) checker MCCo h 53 Clyde
—Leo R mach opr IOCo r 422 Main IO
—Napoleon mach opr USA r 422 Main IO
—Paul V (Jeanette M) mach PM&GCo 34 Falmouth IO
—Rose M r 70 Montgomery IO
—Theresa M Mrs comptometer opr 74 Park r 67 Myrtle IO
Narkin Isadore (Anna) watch repr (28) 333 Bridge h 5 Hollywood
Narreau Elmer J (Gloria R) profiler USA h 253 Nottingham
—Frances C emp A&P r 18 Walnut ct
—Napoleon (Frances N) maint man AmBCorp h 139 Essex
—Paul (Irene) emp USA h 324 Worcester IO
—Roland H (Dorothy E) rem to California
—Theophile J (Lucy H) h 135 Main IO
Nartowicz Teresa M clk 1295 State at Hatfield
Narusewicz Estelle L steno BMTCo h (1) 5 Alfred
Nasaruk Antonij emp 355 Chestnut r 64 10th
Nascembeni Frank J (Mary C) painter WSpfd h 132 Edendale
—James B died July 29 1951 age 26
—Joseph N (Fanule) loader 297 Plainfield 574 Union
Nascenbeni Josephine Mrs laundry wkr 61 Franklin r 89 Bridge
Nascimbeni Domenica R expeditor 33 Morris r 43 Lombard
—Frank P (Ruth H) produce buyer 297 Plainfield h 106 Revere
—Frank P Jr in USArmy r 106 Revere
—John J (Mary R) assembler Westinghouse h 168 Alderman
—Pietro (Tosca) hod carrier h 43 Lombard
Nash Anna D Mrs h 331 Berkshire av
—Charles A (Florence M) r 140 Chestnut
—Fordyce S (Emily) rem to Westfield
—Fred W (Florence J) furniture WSpfd h 19 Burton
—Harry constr wkr r 837 Main
—Herbert M stock clk 35 State h at Palmer
—Herman B (Grace L) clk PO h 247 Osborne ter
—Herman B Jr tchr Chester NY 247 Osborne ter
—Howard L (Erna) rem to Montague City
—John M in USArmy r 247 Osborne ter
—Leila nurse Wesson Memorial Hospital r do
—Martin A (Bridie M) foreman DMCo h 25 Eloise

Nash Motor Cars
Springfield Nash Motor Sales Inc sales and service 883 Main tel 7-5314 and used car dept 1043 Main tel 9-1941—See p 34

—Nelson C (Arlene) bakery wkr GBCo h 119 Essex
—Robert D (Natalie E) mech Westfield r 174 Berkshire av
—Roger C (Barbara C) special agt (718) 95 State h 6 Wesson
—Thomas E (Rose G) foreman 45 Pomona h 55 Central
Nashatker Robert E (Antoinette A) with Jon-Del Studio Inc (306) 1490 Main h (5) 15 Saratoga
Nashville Barbara D married Alexander D Mackey
—Dorothy A clk MMLInsCo r 90 Thompson
—Wycliffe (Hazel M) painter VNCo h 61 Clantoy
Nasman Augusta O wid Oscar A clk 48 Berkshire av h 673 Sumner av
—Eric E pattern mkr 616 Berkshire av 673 Sumner av
—Ernest O (Carolyn H) lineman TelCo 106 Revere
Nason Beatrice C wid Frank S h 156 Windemere
—Florence T Mrs r 140 Chestnut
—Joseph F (Margaret) mach 19 Park h 58 10th
—The apts 11 Marble
Nassar Cecelia A emp Westinghouse r 109 Linden
—George J r 109 Linden
—Murray M (Adele K) maintenance man 13 Stearns sq h 27 Denton cir
—Sadie wid George finisher 395 Dwight h 109 Linden

Nassif Donald H (Joanne M) in USAirForce h 9 Brightwood av
—Helen M Mrs h 28 Lowell
—Philip (Ruth V) pres treas Toomey & Cody Inc 1909 Main h at Agawam
—Ruth V Mrs clk 1909 Main h at Agawam
—Victor (Arlene L) toolmkr 135 Union h 141 Ashbrook
Nassiff Anna Mrs h 1753 Carew
—David Jr clk Boston r 1753 Carew
—Eli slsman r 1871 Main
—Gloria E chemist New Haven Conn r 1753 Carew
Nastanski Joseph (Frances) emp MCCo h 135 Beauregard IO
Natale Anthony P rem to Agawam
—Joseph emp PM&GCo r 39 Loring
—Joseph E (Winifred C) packer AmBCorp h 4 Dobbs
—Vincenzo J (Rose) emp Westinghouse h 39 Loring
Natalini Alfonso G bartender r 75 Pine
—Gloria A married Emilio Guerra
—Ralph E in USNavy r 67 Draper
—Umberto (Grandilia B) h 75 Pine
—Valentino (Vincenzina E) meat cutter 852 Main h 67 Draper
Nathan Charles R draftsman NY h 16 Sullivan
—Charles S (Ethel) mach VNCo h 63 Hollywood
—David insp USA h 61 White
—Harry E (Sarah M) insp USA h 82 Prospect
—Jay R in USAirForce r 68 Forest Park av
—Joseph D pres-treas Poole Dry Goods Co 1514 Main h at Hartford Conn
—Joyce R student r 122 Fort Pleasant av
—Julius L (Lilyan E) slsman (412) 1200 Main h 68 Forest Park av
—Kathryn A Mrs r 16 Sullivan
—Richard A adv designer NY r 68 Forest Park av
—Richard T (Elaine O) draftsman WSpfd h 34 Webber
—Sarah M Mrs library asst Memorial Square Branch Library r 82 Prospect
—Simon (Sylvia I) plumber 122 Fort Pleasant av h do
Nathanson Alexander (Margeurite) pres The Peerless Co 1327 Main r 70 Chestnut
National Advertising Co (Irving M Cohen & Robert Draymore) adv agency (41) 1214 Main

National Airoil Burners
Simons Burner and Petroleum Corp distributors 65 Walnut—See opp inside Front Cover and p 215

—Biscuit Co Robert W Shankland mgr 58-70 Albany
—Bowling Alleys (Valentino J Castellina) 2d fl 353 Dwight
—Brake Service Inc Frank A Berbrick pres treas Mrs Emma T Berbrick v pres-sec Guyer C Berbrick clk 98 Taylor
—Bronze Co (Fred W Enzenbacher) Shaw's ln
—Cafe John Pappas mgr cafe 1791 Main
—Carloading Corp Charles A Lehr mgr office (323-325) 1694 Main warehouse 1852 Columbus av
—Cash Register Co The William E Grobe branch mgr 348 Worthington
—Council of Jewish Women Springfield Section 184 Mill

National Engineers
aluminum combination storm windows and porch enclosures 740 Main W Spfd tel 7-1100—See p 1049

NATIONAL FINANCE CO
J R SAVOY manager
AUTOMOBILE LOANS
TRUCK LOANS
(11) 66 Vernon tel 2-2179

NATIONAL GAGE & DIE CO
(Edward Z and Joseph J Najako) mfrs of Johnson Line Boring Machines (202) 145 Chestnut tel 9-4700—See p 201

—Grange Monthly National Grange Monthly Publishing Co publishers Clifford M Hall managing editor (810-812) 29 Worthington
—Grange Monthly Publishing Co publishers (810-812) 29 Worthington

5-6 COURT HOUSE PLACE SPRINGFIELD REAL ESTATE EXCHANGE TEL. 3-4825
We Specialize in Real Estate Investments

HAMPDEN SAVINGS BANK
INC. 1852 19 HARRISON AVENUE
Safe Deposit Boxes at Popular Prices
Register Checks For Paying Bills Cost Only 10c For Each Check Used

NATIONAL
—Grange Publicity Bureau (508-512) 29 Worthington
—House (Lester E Barnum) hotel 13 Oak IO
—Inc Mrs Dorothy W Hauff mgr-cleaners and dyers 1846 Main
—Laundry Co Robert A Wells mgr 35 Pleasant

National Library Bindery Co The
Oscar Schnable pres Mrs Ellen Rafferty v pres Gerard B VanDeene treas library book binders 271 Park West Springfield —See p 75

NATIONAL LIFE INSURANCE COMPANY OF VERMONT
WALTER B BRYNN associate gen agt
(614) 44 Vernon tel 4-7367
—See p 162

—Litho Forms Co Kenneth D Childs mgr mfrs agts (516) 1537 Main
—Metal Finishing Co Frank J Schulz pres Mrs Augusta Schulz sec John M Johnson treas 41 A Mill
—Metal Specialties Co Howard W Case pres-treas William W Case clk 52 Willow
—Metal Trades Assn Western Mass Branch Robert W Hutton Jr sec-treas (705) 95 State
—Paint & Wallpaper Co (Francis J Winiarski) 2165 Main
—Pants Store Hannas Rabinovit mgr 1593 Main
—Peanut Co William Sheperd Jr mgr Leo E StJoch mgr conf 1572 Main
—Popular Song Registry (Albert A Warner) 136 Marsden
—Retail Credit Assn Credit Bureau Inc rep 276 Bridge
—Sanitary Wiping Cloth Co (Robert A Wells) 79 Bay
—Scale Co (Lloyd P Langerin) scale reprs 43 Mill
—Shoe Repair Inc Louis A Dalessio treas 44 Harrison av
—Toddle House Corp (Alfred J Bednar) rest 273 State

NATIONAL TRANSPARENT PLASTICS CO
ARNOLD ARONSON pres-treas
GERALDINE M McCARTHY sec
PLASTIC FABRICATORS
ELECTRONIC SEALING OF VINYL FILM
51 FRONT IO
TEL LI 3-3393

—Venetian Blind Mfg Co (Samuel Belkin) 8-10 Kaynor
Nationwide Business Service (Stella M Kapilita) employment agency (311) 145 State
Nature Food Centers Mrs Yvonne P Whitcomb mgr grocers 138 State
Naughton Bertha J wid Clarence F r 25 Ionia
—Gertrude A clk MMLInsCo r 25 Ionia
Nault Edward H (Phylis E) emp 71 Colton h 42 Bond
—Lorraine E rem to Vermont married Thomas Ranney
—Mabel Mrs winder Westinghouse h 91 Monrovia
—Yvette Mrs h 187 Main IO
Naumann Albert A (Carolyn L) physician and chiropractor (505-507) 1331 Main h at Longmeadow
Naumkeag The apts 1086 State
Naurison James Z (Helen R) physician (220-222-224) 146 Chestnut h at Longmeadow
—Morton S (Florence L) jeweler Palmer h 71 Oak Hollow rd
Navarro Dominquez H (Lillian C) insp Am BCorp h 3231 Main
Nawman Luis (Cedia) mach wkr 810 Steans sq h 20 Beech
Nawoj John J (Genevieve M) printer 21 Cypress h at Chicopee Falls
Naylor Anna M Mrs rem to Hamden Conn
—Benjamin E bus agt 119 Plainfield h at W Spfd
—Clara B h 15 Willard av

NAYLOR
—Emmett K (Barbara P) gen mgr 31 Hillman h at WSpfd
—Irvin B (Minnie L) shipper 236 Chestnut h 27 Robinson
—Lewis J (Violet D) mach opr 168 Birnie av h 33 Agnes
—Philip H (Marlou F) maint man Smith & Wesson Inc h 56 Farragut
—Ralph (Rhea) foreman Chicopee h 38 Rutledge av
—Willie J (Dorothy S) proof reader USA h 21 Hogan
Nazery Claude R (Fannie L) emp 215 Albany h 708 Main
Neal Agnes wid Edwin C 258 Fort Pleasant av
—Alonzo L (Barbara S) patent attorney (Chapen & Neal) (1004) 1387 Main h at Longmeadow
—Edmund J (Mary H) clk MMLInsCo h 293 Cortland
—John J (Ruby L) molder SFCo h 51 Windsor
—M Alice clk MMLInsCo r 222 High
—Minnie W Mrs h 222 High
—O Carolyn sec Spfd Museum of Fine Arts 49 Chestnut r at Longmeadow
—Orpha B wid Franklin O h 385 Maple
—Ransley C (Elizabeth R) claims adjuster (430) 293 Bridge h (3) 63 Federal
—Ruby student r 51 Windsor
—Sidney G (Hazel P) clks USEnvCo h 22 Pineywoods av
—Stella M wid Robert writer r 1104 Worthington
—and Al's Barber Shop (Neal G Fusco and Alphonso M Aversa) 208 Chestnut
Neale Albert E (Mildred B) rem to Wilbraham
—see O'Neill
Nealy Henry G (Essie M) group leader USA h 33 Walnut
Neary Alice M h 42 Melha av
—Florence P clk (412) 1200 Main r 782 Belmont av
—Frances C clk 1414 Main r 42 Melha av
—Helen T r 42 Melha av
—Mary E wid James M nurse VNCo h 117 Essex IO
—Nancy student r 117 Essex IO
—Thomas W Jr clk NYNH&H r 42 Melha av
—William J (Mary E) porter B&A h 782 Belmont av
Neault Telesphase J (Ellen) meat cutter Ludlow h 1157 Boston rd
Neddo Frederick S (Stella M) h 56 Rosella
—Viola Mrs bkkpr (403) 115 State h at Holyoke
Nedeau Samuel E trainman NYNH&H h 2462 Main
Nee Della V bindery wkr 53 Hillman h at W Spfd
Neece Norma C clk 85 Chestnut at Chicopee Falls
Needham Barbara J clks MMLInsCo r 153 High
—Lawton B (Margaret J) slsman (801) 1387 Main h 27 Palmyra
—Robert C Jr janitor MCCo r 153 High
Neely Bessie L wid John h 666 Dwight
—Ethel M Mrs nurse Wesson Maternity Hosp r 34 Cameron
—John (Mary) h 53 Avon pl
—Robert D (Ethel M) student h 34 Cameron
Neff Caroline M Mrs h 173 Denver
—Howard S (Ruth F) (Neff Refrigeration Co) 392 Dickinson and (Do Nut Bar) 390 do h at Longmeadow
—Howard S Jr vending mach 1434 Roosevelt av h do
—Refrigeration Co (Howard S and Mrs Ruth F Neff) 392 Dickinson
—Rodger in USNavy r 173 Denver
—Russell B (Emily J) v pres Third National Bank and Trust Co 1391 Main h 310 Pine
—Ruth F Mrs (Neff Refrigeration Co) 392 Dickinson h at Longmeadow
—William died Jan 29 1952 age 71
Negative Service Co Kenneth A Sheehan mgr printers (309) 1694 Main
Negosante Peter A (Mary A) mach opr GFB Co h 54 Grover
Nehmer Irving L (Mary T) investigator (539) 196 Worthington h 30 Colonial av
—Regina A tchr Lomira Wis r 30 Colonial av
—Robert J (Myrtle A) grinder CVMfgCo h 33 Rodney Smith Jr cir IO

NEHMER
—Thomas I heat treater CVMfgCo 30 Colonial av
—Walter F r 30 Colonial av
Neidel Charles G slsman Holyoke h 808 Alden
—Charles G Jr radio announcer WSpfd r 808 Alden
—Edith A tchr 45 Sumner av r 28 Cherryvale av
Neiffer Carl C (Lorraine J) slsman h 63 Chester
Neighborhood Cleaners & Dyers (William J Harper) 358½ Bay
—Market (Joseph H Witek) grocers 332 Main IO
—Store (Florence M Rivers and Mrs Margaret E Kennedy) variety store 313 Eastern av
Neigher Abraham (Molly) slsman 128 Liberty h 22 Lawndale
—Hyman H (Ethel D) publisher Thompsonville Conn h 71 Mayfair av
—Manuel A (Frances T) supv 282 Dwight h 49 Meredith
—Max (Frances) slsman 22 Dale h 133 Fountain
Neil Anna M emp 1414 Main r 30 Orleans
—Leonard T (Edna N) rem to NY
—Mary V housewkr r 40 Locust
Neill Alexander L (Harriet) h 50 Medford
—Donald (Phyllis G) ins 5th fl 44 Vernon h at Agawam
—George L (Noella) asst WMassElecCo h 43 Gold
—Marcella I flipper USRCorp r 109 Sterling
—Richard H mail handler PO r 109 Sterling
—Roberta E physician 570 State h do
—Thomas H (Isabella T) boiler mkr B&A h 109 Sterling
Neils Amelia C Mrs clk TelCo r 151 Parker IO
—Edward L (Amelia C) r 151 Parker IO
—Louis (Aniela M) polisher VNCo h 411 Main IO
—Raphael S in USArmy r 411 Main IO
—Suzanna H r 411 Main IO
—Thaddeus L shipper MCCo r 411 Main IO
Neilson Alice E V prlr sec County Commissioners Office 37 Elm h 124 Westford av
—Bert A (Marion B) plant eng TelCo h 63 Bridle Path rd
—Jack D (Lynette L) slsman 1320 Main h 129 Prentice
—Russell A V (Marion M) clk WMassElec Co h 319 Abbott
—Signe J C r 124 Westford av
—see Nelson
Neish John R N custodian 339 State h 30 Myrtle ter
Neisner Bros Inc Hyman Weiss mgr dept store 1459 Main
Neissel Karl J (Helen A) foreman USA h 39 Greenbrier
Nekitopoulos Christy G (Pauline A) h 80 Bevier
—John C in USArmy r 80 Bevier
Nelen Christina C wid Frank died Aug 19 1951 age 53
—Margaret T r 408 Union
—Mary A h 408 Union
—Mary T social wkr 233 Carew and clk treas William Kavanagh Furniture Co 443 State h 72 Carver
—Paul E (Beatrice S) dist eng WMassElec Co h 997 Roosevelt av
—see Neylon
Nelles Eldon N (Bernice E) radio technician emp 12 Cass h 98 Robert Dyer cir
Nelligan Honorah F tchr 415 State r 79 Spring
—Nanni housewkr r 27 VanHorn pl
Nelmes Edwin G (Eva S) boat builder Falmouth h 6 Ripley pl
—Philip J (Frances M) yard man 87 Albany h 14 Crystal av
Nelson Albert G (Angelina) emp 270 Liberty h 85 College
—Allen D (Madeline) in USAirForce r 65 Woodmont
—Ann Marie nurse AmRedCross r 139 Winton
—Armon W (Margaret W) supr E Hartford Conn h 106 Belmont av
—Arnold T (Vivian M) rem to Norwich Conn
—Arthur (Bertha) custodian PO h 54 Margerie
—Arthur E (Esther I) bindery wkr 100 Chestnut h 266 White
—Augusta E wid Oscar S matron 1454 Main h 87 College
—Carl A custodian B&A r 47 Huntington

PERSIAN AND CHINESE RUGS Toros Omartian & Son, Inc. 390 BRIDGE STREET BROADLOOM CARPETS DIAL 6-1531

CITY COAL CO. Coal - Fuel Oils - Conn. Coke Oil Burners - 145 Armory St., Tel. 4-7396

FIELD, EDDY & BULKLEY INSURANCE
1200 MAIN STREET PHONE 4-1112
Policies of Every Kind in All the Best Companies

TELEPHONES: 4-0781 4-1946
V. H. BRINN REAL ESTATE
MORTGAGE SERVICE - APPRAISALS - CONSTRUCTION - INSURANCE
Room 319 115 State Street

NELSON
—Carl A trk driver 250 Albany 147 Belmont av
—Carl A (Helen B) supr MCCo h 232 Edendale
—Carl A (Ruth H) supt 220 Dwight h 68 Pine Acre rd
—Carl O Rev pastor Bethesda Lutheran Church h 23 Vail
—Catherine A Mrs insp of hairdressing State h 54 Lexington
—Charles r 2787 Main
—Clayton F (Theresa F) carp h 137 Bond
—Dolores clk SHosp r 20 Howard
—Donald W student r 4 MassAv
—Dorothy J Mrs r (7) 260 Pearl
—Dorothy M r 266 White
—Edward (Lina) furn rms 26 Mattoon h do
—Edward (Sina) trucker VNCo and furn rms 29 Mattoon h do
—Edward A (Loyce P) supv MCCo h 96 Darling IO
—Edwin A (Jessie L) heat treater CVMfgCo h (5) 284 Main IO
—Eleanor T nurse Mercy Hospital r 130 Winton
—Elmer T (Helen) slsman 102 Albany h 130 Commonwealth av
—Emil A h 193 Daviston
—Emil A Mrs (Celestia C) died Feb 20 1952 age 73
—Emil H (Eva L) weaver Thompsonville Conn h 115 Tiffany
—Emma A wid Peter S h 65 Mason
—Enis Z Mrs waitress 461 Boston rd r 77 Hope
—Ernest N (Suzanne M) pattern mkr CVMfg Co h 98 Darling IO
—Esther C r 71 Hayden av
—Esther E Mrs clk 1250 State h at E Longmeadow
—Express & Warehouse Corp Max Lyon pres treas 93 Broad
—Frank E slsman r 73 Bowles
—Frank H (Irene B) rem to WSpfd
—Genevieve Mrs clk 93 Orleans r 80 Eddy
—George A (Helen N) foreman mech RyEx h 79 Mooreland
—George E (Vera M) assembler 3661 Main h at WSpfd
—Gloria V tchr music 79 Edendale r do
—Gordon R (Janice C) emp MCCo h 1270 Bay
—Harold A (Barbara T) in USArmy r 36 Breckwood blvd
—Harold F clk A&PCo chemical wkr 644 Monsanto IO r 130 Winton
—Harold F (Pauline J) carp h 135 Bond
—Harold T (Viola L) foreman Westinghouse h 79 Edendale
—Harry A (Ellen T) h 130 Winton
—Helen M F clks MMLInsCo r 65 Mason
—Herbert F in USArmy r 14 John
—Herbert T (Alma B) supv 245 Chestnut h 14 John
—Hilma L h (35) 786 State
—Ingeborg wid Paul h 147 Belmont
—John (Anna C) h 73 Bowles
—John A (Hannah M) clk G&BMfgCo h 212 Osborne ter
—John F (Mary L) eng MCCo h 16 Cooper
—John J emp mailing dept G&BMfgCo 130 Winton
—John R in USArmy r 212 Osborne ter
—John S (Nelson's Market) 117 Spring h 23 Villa pky
—John V (Margit V) foreman USEnvCo h 22 Highland
—John W (Esther P) painter h 58 Sherbrooke
—Joseph S emp MCCo Monsanto av IO r at N Wilbraham
—Lawrence W (Dorothy A) mach opr AmB Corp h 60 Bryant
—Lula wid Charles r 67 Kimberly av
—Mae E emp 152 Sumner av h do
—Margaret W Mrs dental hygienist 73 Carew r 106 Belmont av
—Marie S wid Francis S h 12 Sargon
—Marion G h (10) 15 Edwards
—Olaf S (Clare E) rem to Longmeadow
—Osee Webster wid Arthur h 65 Sorrento
—Paul died Feb 21 1952 age 82
—Phillip M chesiman 120 Oakland at Suffield
—Ralph C (Yvonne I) carp h 1157 Dwight
—Raymond B (Vera M) clk MMLInsCo h 7 Morison ter
—Richard G (Minnie W) elev opr 161 Bridge h at Hazardville

NELSON
—Rita A married John Chmura
—Robert E (Dorothy J) slsman Boston h (7) 260 Pearl
—Robert F (Enis Z) letter carrier h 77 Hope
—Robert W section mgr 1320 Main r 701 Sumner av
—Roscoe C (Josie) in USArmy h 42 King
—Roy W (Doris A) letter carrier h 7 Greenacre sq
—Ruth emp YWCA r 36 Dartmouth
—Ruth A Mrs nurse 81 Cambridge r do
—Sextus B (Pearl M) letter carrier PO 436 Dwight h at E Longmeadow
—Sherman L (Dorothy N) mach VNCo h 54 Mason
—Siegrid M C steno (512) 1200 Main r 147 Belmont av
—Sture H (Grace B) v pres Wm B Remington Inc 4th fl 196 Worthington h at Longmeadow
—Theresa R married Albert Gates
—Ture E painter VNCo r 147 Belmont av
—Walter L (Ruth A) traffic man G&BMfg Co h 81 Cambridge
—Walter L (Stella M) insulator 78 Island Pond rd h 18 Walnut
—William H (Eunice W) supv 633 Page blvd h at Ludlow
—see *Neilson*
Nelson's Market (John S Nelson) grocers and meat 117 Spring
Nemrow Barnett (Ethel) pres treas Nemrow Bros Inc 49 Lyman h at Brookline
—Bros Inc Barnett Nemrow pres-treas whol conf and tobacco 49 Lyman
Nero Walter J J (Annette L) surgeon (220-221) 121 Chestnut h at Wilbraham
Nesbitt David H r 1827 Main
—Donald F (Doris M) gen agt (305) 1421 Main h 22 Westernview
—Donald F Jr in USArmy r 22 Westernview
Ness Elizabeth F supr 365 State r at Hazardville
—Normand barber emp 33 Liberty h 3 Dorchester
Nessel Herbert W (May) mgr 293 Dwight h 111 Brunswick
Nessett Dorothy J clk WUTelCo r 26 Howard
Nestor Christine V wid Nicholas G h 15 Mayo
—William A (Nora T) heat treater WSpfd h (7) 50 Spring
Nesworthy James B (Minnie C) h 2715 Columbus av
Netkovick Adolph C floral designer 22 Vernon r at Fairview
Nettis Clotherine L mach opr 33 Morris r (4) 935 Main
—Dominick (Frances) shipping clk 517 St James av h (4) 935 Main
Nettles Wyman D (Florence C) in USArmy h 24 Carlisle
Nettleton Edmund r 26 Mattoon
Nevendorff Ethel M wid William A 58 Roosevelt ter
—Harold A (Marion L) in USAirForce h 58 Roosevelt ter
Neuhauser Charles F (Helen L) assembler Westinghouse h 167 Savoy av
Neuman Harry W (Margaret M) sheet metal wkr H L Handy Co h (17) 7 Hawley
—John student r 133 Mass Av
—Margaret M Mrs clk ASCo r (17) 7 Hawley
Neumann Emil R (Helen) mgr provision dept H L Handy Co Plainfield h at WSpfd
—Rudolf (Edith H) rem to NY
—William R (Myldred J) office mgr USRCo h (23) 90 Maple
Neurone Henry (Margaret) in USAirForce h 72 Hall
Nevada The apts 850 Columbus av and 2462 Main
Nevels Thelmon (Helen) in USArmy 331 Cedar
Neveroski Frank platers hlpr 3664 Main h at S Hadley
Nevers Frank (Lucy M) student h 61 Westford av
—George R (Martha E) h (1) 10 Piney pl
—Lucy M Mrs clk MMLInsCo r 61 Westford av
—William J Jr h 101 Kensington av
Neville Henry steamfitter r 27 Bradford
—Mabel E Ms housekpr r 17 Belmont av
—Thomas H (Lenora M) bartender 1947 Main h 53 Hall

Nevins Daniel (Ellen) h 267 Oak IO
—Daniel L student r 267 Oak IO
—Elaine clk ASCo r 81 Daviston
—Florence wid Lysander r (3) 66 Sorrento
—Winfred M maint man GBCo h 81 Daviston
Nevue Evelyn L Mrs mach opr Chicopee 110 Melville
New Bridge Lunch Inc Peter Rozantes Jr mgr 60 Vernon
—Columbia Lunch Leo L Marchand mgr 1339-1343 Columbus av
—Constance G clk 1503 Main r 23 Avon pl
—Dorothy E clk USA r 23 Avon pl
—England Belting Co Inc Rudolph Clarenbach pres Donald C MacIntyre v pres William Clarenbach 53-55 Union

NEW ENGLAND BLUE PRINT PAPER CO
HARRY O POPHAM pres treas
EARLE O POPHAM asst treas
GLADYS E SHEPARD sec

blue printing
book and commercial printing
planograph printing
photostats
drawing supplies

78 Hillman tel 6-8371
—England Cafeteria (Albert Rubin) 800 State
—England Carbonated Water Co (Samuel Levin) bottlers 979 Dwight
—England Card and Paper Co Inc Hobart B Swan pres Douglas L Swan treas 22 Hanover
—England Church Supply Co (LeRoy F and Mrs Cecelia S Jarrett) 40 Vernon

NEW ENGLAND CONTAINER CO
Richard F Carroll pres-gen mgr Henry S Keyes treas Edgar O Atkinson v pres-sec Richard C Boynton plant mgr mfrs corrugated boxes and shipping containers factory and general offices Meadow n McKinstry and Willimansett mail address Chicopee tels Holyoke 6437 and Spfd 2-3640 and 2-8573—See p 197
—England Dental Laboratory (Ernest G Dusault) 337 Worthington
—England Door Closer Co (Charles B Longley) hdw specialties 38 Hampden
—England Federation of Telephone Operators Mrs Loretta K Cahill recording sec (219) 292 Worthington
—England Fire Insurance Rating Association E Stuart Giles div mgr (209) 1200 Main

New England Fuel Sales Co
18 Bellevue av—See bottom edge
—England Homestead New England Homestead-Co publishers (803) 29 Worthington
—England Homestead Co James G Watson pres Reed C Aseltine v pres-treas William F Sullivan clk publishers New England Homestead (803) 29 Worthington

NEW ENGLAND INSURANCE CO
affiliated with Springfield F&MInsCo 1250 State—See insert opp Classified Directory

New England Insurance Co (casualty lines)
Field Eddy and Bulkley agents 3d fl State Bdg 1200 Main—See top lines and p 153

NEW ENGLAND LABORATORIES
Dr George L Schadt director res tel 4-6092 Anne P Knox associate director res tel 3-3891 a comprehensive clinical medical laboratory service 44 Chestnut tel 2-4177
—England Laundries Inc James G Mackechnie Jr mgr 879 State

NEW ENGLAND METALLURGICAL CORP
(Springfield Heat Treating Division) Fred I Whipple mgr brazing tool and case hardening bright annealing 296 Columbus av tel 7-3523

Residential Heating and Air Conditioning
W. C. LINE CO., INC.
586 Riverdale St., W. Spfd., Mass., Tel. 6-6357
MFRS. DUCTS & FITTINGS

PRESTON and OLMSTEAD, Inc.
"SPRINGFIELD'S LEADING INSURANCE OFFICE"

NEW ENGLAND MUTUAL LIFE INSURANCE CO
(Philip B Steele Agency) Philip B Steele gen agt (205) Security Bdg 44 Vernon tel 4-6494—See p 161
—England Plumbing Supply Co (Raymond C Emerson) 398 Bridge
—England Production consultants engs (23) 1214 Main
—England Service Center Inc Eugene D Donovan pres Edward P Parker v pres-gen mgr Samuel M Boyd treas elec equipment 855 State
—England States Holstein Friesian Assn Allen N Crissey rep (209) 369 Worthington
—England Sterile Diaper Service Inc Maurice Barowsky pres-treas 16 Broadway
—England Stores Service Corp Benjamin H Katz pres-treas whol grocers 245 Chestnut
—England Tel & Tel District Plant Engineer 8th fl 295 Worthington
—England Telephone & Telegraph Co Credit Martin and Thomas M Ross mgr 25 Stearns sq and branches 370 Albany 146 Main
—England Telephone & Telegraph Co Credit Union 2d fl 295 Worthington
—England Tel & Tel Co Miss Mary F Cooney division chief clk (101) 295 Worthington
—England Telephone & Telegraph Co John E Brooks div plant supt 6th fl 295 Worthington
—England Telephone & Telegraph Co employment office 2d fl 295 Worthington
—England Transportation Co terminal 133 Bridge

NEW ENGLAND WRECKING CO
(Benjamin Mirkin) building wrecking and second hand lumber for sale 350 Albany tel 2-3179—See p 65
—Hampshire Fire Insurance Co Gordon B Herbert special agt (722-724) 95 State
—Hope Church of God in Christ 106 Hancock
—Katherine M wid John C h 23 Avon pl

NEW METHOD FINANCE CORPORATION THE
Paul Freiland pres Frances M Viets treas Clifford B Cox asst treas Thomas H Conroy mgr personal loans (202) Hitchcock Bdg 1562 Main tels 4-2127 and 4-5111
—Star Lunch (Robert S Muffino) 327 Walnut
—Stearns Hotel (Paul W Conradt) 241 Worthington
—Wonder Bar Inc Charles Carbone pres-treas Mrs Mildred Carbone clk 171 Lyman
—York Cloak Mfg Co Inc Milton LaMelle pres Mrs Eleanor S Eckman sec and treas women's clothing 214 Worthington
—York Fish Co (William P Pappas and John G Gamilis) 21-23 Ferry
—York Life Insurance Co Kenneth S Platts mgr (809-814) 1200 Main

NEW YORK-MASSACHUSETTS MOTOR SERVICE INC
David P Mackay pres treas A B Mackay asst treas motor express 110 Tayler —See p 271
—York New Haven and Hartford Railroad—See Railroads—Classified Directory
—York Shoe Shine Parlor (John Soteropoulos) 2000 Main

New York Underwriters Insurance Co
Preston & Olmstead Inc agents (501) 44 Vernon—See top lines
Newark Insurance Co Thomas W Dolan mgr claim dept ins (243) 94 State and (243) 31 Elm
NeWay Cleaners & Tailors Inc (Bernard Vinick pres Mrs Anna Vinick sec Leonard Vinick treas office and plant 337 Walnut
Newbery Claire E nurse Mercy Hosp r do
—Lois C rem to Hartford Conn
Newble David A (Jessie) coke helper SGL Co h 29 Boylston
—Vera L sewer 317 Dwight r 29 Boylston
Newbury Lucille E Mrs married Henry J Blondo

Newcomb Alice M wid Wyman T died Aug 24 1951 age 89
—Austin H (Edith K) h 181 Bowdoin
—Elizabeth R Mrs nurse SHosp h 910 Chestnut
—George Jr (June V) office clk E Longmeadow r 951 Allen
—Harriot E nurse VNCo and 3364 Main h do
—Helen J married Donald E Calderwood
—Henry (Edna) emp VNCo h 17 Collins
—Julia A wid William W died Feb 1 1952 age 86
—June V clk MMLInsCo r 951 Allen
—Lester S (Josephine V) slsman NY h 73 Middlesex
—Morton M (Nell S) consulting eng 1003 Allen h do
—Roy A (Helen E) h 145 Columbus av
Newcombe Francis (Julia M) in USArmy r 246 Pine
—George E (Edith A) trk driver WSpfd h 20 Dickinson
Newell Adelaide L wid Howard N h 91 Albemarle
—Albert F mail clk B&A r 1797 Main
—Carlos H auto body wkr 468 Walnut 1537 Carew
—Charles G (Jane) treas T M Walker Co 31 Market h at Agawam
—Cornelia M r 63 Central
—Edward A rem to E Longmeadow
—Franklin N lwyr (308) 137½ State h do

Newell Fred A
(Zieba M) (N & P State Auto Body) 1095 State r 93 Dawes—See p 49
—Frederick E (Anita S) in USNavy h 24 Holland
—Henry C Rev (Edith A) h 52 Dunmoreland
—Joel H (Sylvia A) (The Newell Service) (408) 95 State h at Longmeadow
—John M real est 97½ High h do
—Joseph K (Alden P) asst mgr 113 State h 21 Pomona
—Kenneth G (Laura G) elec MCCo h 103 Superior av 10
—Kenneth S (Charlotte L) acct TelCo h 59 Wayne
—Louise C nurse 91 Albemarle r do
—Margaret F wid Carl W h 93 Dawes
—Morgan D (Eleanor L) clk 142 Albany h at WSpfd
—Norma A married Donald Allard
—Richard H (Eleanor R) bus opr 133 Bridge h 52 Dresden
—Service The (Joel H Newell) employment agency (408) 95 State
—Walter A (Norma C) carp h 60 Derryfield av
—Walter A Jr teller S Nat Bank 60 Derryfield
—William H (Laura A) h (3) 37 White
—Zieba W Mrs office sec 899 Main r 93 Dawes

NEWELL'S INC
Benjamin Hare pres-treas jewelers 1690 Main—See p 169
Newfield Edward P (Mary B) spotter 333 Belmont av h 80 Keith
Newhall F Austin (Phyllis I) office mgr 167 State h 339 Bay
—Fales (Mildred G) tchr 53 Elliot h 42 Sherwood rd
—Linwood S (Marguerite M) h (10) 7 Hawley
—Lois shipping clk 296 Main r 70 Bellevue av
Newhauser Ernest C (Gladys) steel cutter 209 Page blvd h (2) 14 Holland
Newhouse Arthur N (Etta M) (Newhouse Automotive Service) 64 Howard h 33 Virginia

NEWHOUSE AUTOMOTIVE SERVICE
(Arthur N and Howard C Newhouse) distributors Lee Tire and Rubber Co Edison Batteries Bendix K B Power Brake Lining Lockheed Brake Service and parts Westinghouse Air Brakes 64-66 Howard and 67 Bliss—See p 58
—Harold I (Dora E) record clk Union Trust Co h 8 Leyfred ter
—Howard C (Julia A) (Newhouse Automotive Service) 64 Howard h at Longmeadow
—Lucille W clk 1295 State r at Wilbraham
—Ruth V student r 38 Ashmont

NEWHOUSE
—Walter E (Harriette A) slsman 64 Howard h 38 Ashmont
—Warren E (Lucille W) slsman 64 Howard h at Wilbraham
Newingham Jean L Mrs r 339 Central
—Vernon D in USNavy r 17 Spencer
Newlin Nancey A r 24 Mountainview
—Zola wid William B r 24 Mountainview
Newman Abraham r (3) 744 State
—Abraham (Anna) h 82 Prospect
—Agnes T Mrs clk USA r 278 Orange
—Albert S (Annie C) postal trans clk h 40 Edgewood
—Alexander paper wkr 168 Birnie av r 22 Salem
—Alice V clk MMLInsCo r 31 Thompson
—Andrew cutter Chicopee r 323 Eastern av
—Anne M Mrs clk 21 Locust r 38 Wendell pl
—Charles A insp G&BMfgCo h 76 Benton
—Charles M mach opr USA r 87 Groveland
—Clyde T gage kpr USA r 181 High
—Denise Z medical sec Mercy Hospital r 26 Howard
—Earl J (Dorothy I) mech H L Handy Co r 50 Hastings
—Earl R (Ann M) assembler 312 Birnie av h 38 Wendell pl
—Edward J (Lillian A) guard USA h 256 White
—Edward J (Rita) (American Home Supply Co) 78 Tiffany r do
—Ellen M Mrs r 175 Brookwood blvd
—Elizabeth R Mrs nurse h 910 Chestnut
—Erwin W (Anne F) mach opr Chicopee h 1053 Sumner av
—Esther S wid Jacob h (3) 744 State
—Francis A (M Ruth) letter carrier h 11 Bayonne
—Fritiof h 500 Wilbraham rd
—George J h 971 Main
—Harold R (Madeline M) h (1) 2405 Main
—J J Pianos (James J Newman) 181 Pine
—James A (Italia T) h 181 High
—James A Jr (Elizabeth A) mgr 117 Lyman h 425 Carew
—James J (Mae E) (J J Newman Pianos) 181 Pine h 55 Hamburg
—James W h (19) 786 State
—John O (Florence R) mach AmBCorp h 521 Wilbraham rd
—John O (Mary M) custodian 415 State h 412 Armory
—Joseph F (Mary T) shipping clk 961 Main h 511 Plainfield
—Kenneth F (Mary A) milkman 134 Cass h (2) 26 Cumberland
—Leo (Irene E) clk PO h 42 Groveland
—Leon J (Ruth J) patent advisor USA h 83 Margerie
—Morris (Sylvia E) (Newman Sewing Machine Co) 55 Taylor h 14 Longfellow ter
—Morris J (Leona G) (Newman Tire Co) 2331 Columbus av h 26 Weymouth
—Nathan (Dora) tinsmith h 23 Grosvenor
—Patricia M married Joseph Chiciowski
—Paul J tchr 479 Chestnut r 130 Belmont av
—Robert B (Arline K) carp h 114 Layzon Brothers rd 10
—Robert S r 87 Groveland
—Samuel (Augusta) emp Park Dept h 87 Groveland
—Sewing Machine Co (Morris Newman) 55 Taylor
—Signe E Mrs assembler 115 Dwight 87 College
—Theodore (Goldie) bkkpr 1891 Main h 33 Hebron
—Tire Co (Morris J Newman) gasoline 2331 Columbus av
—Wallace W (Agnes T) emp MCCo h 278 Orange
—Walter (Emmy) physician (311-312) 115 State h 17 Oregon
Newmark Nelson physician (203) 167 State h at Longmeadow
Newra Antoinette Mrs weaver 48 Hampden h 162 Garland
Newsome Albert E (Lillian) h 66 Pendleton av
—Albert E Jr (Shirley F) insp Westinghouse h 56 Beaufort cir
—Ben S janitor 39 Oswego r do
—Iris mach opr WSpfd r 49 Prentice
—Joanne G married Raymond O'dell
—Joseph (Grace I) slsman h (21) 109 Magazine
—Maryl office sec 177 Page blvd (21) 109 Magazine

TELEPHONE 3-5111 D. J. ST. GERMAIN & CO. ESTABLISHED 1924 — INVESTMENTS OF DISTINCTION SUITE 501 1490 MAIN ST.

REAL ESTATE
RENTALS
APPRAISALS
A. C. WHITE, JR., REALTOR
496 Bridge St. Telephone 2-5109
INSURANCE
PROPERTY MANAGEMENT
MORTGAGE LOANS

GENERAL INSURANCE **MacDONALD & JOHNSON, Inc.** (607-608-609-610) 1387 MAIN STREET TELEPHONE 6-5461

Phones 2-1057 2-4736
SAPELLI CONSTRUCTION CO., INC.
530 ST. JAMES AVENUE
Contractors - Masons
Carpenters - Builders

Newth Constance L Mrs clk MMLInsCo r 36 Benton
—Corlis A (Helen S) mach adjuster USA h 104 Andrew
—Elizabeth A clk WSpfd r 104 Andrew
—Odbur B (Constance L) mach opr USA h 36 Benton
—Susan J wid Frederick O r 104 Andrew
Newton Anna Mrs r 140 Chestnut
—Arthur B (Faith) printer h 50 Spencer
—Charles F (Myrtle E) h 46 Lawndale
—Clarence E printer r 151 Draper
—Edwin F r 37 Horace
—Elmer K (Shirley L) trk driver r 41 Ferry
—Frank A (Lena M) door man 489 Sumner av h 8 Parkwood
—Frank A Jr (May Lou) credit investigator (203) 1200 Main h 83 Mayflower rd
—Frank E postal trans clk h 187 Westford av
—Frank E Mrs (Winifred L) died Aug 27 1951 age 67
—Fred M (Barbara A) trk driver 183 Liberty h (4) 100 Lincoln
—Harold B (Beatrice A) foreman MDFCo h 656 Chestnut
—Helen G r 187 Westford av
—Henry H taxi driver 108 State h 48 Fort Pleasant av
—Herbert H chief clk 96 State h at Agawam
—James B (Mildred O) slsman Holyoke h 27 Gillette av
—Jasper W (Doretha) emp City h 98 Sharon
—John L Jr (Esther M) slsman Boston h (6) 216 Pearl
—John M (Dorris B) pres Holyoke h 60 Green la
—Lawrence E (Geneva M) carp h 1381 Dwight
—Leo (Rebecca K) emp City h 960 Berkshire av IO
—Leon E (Florence M) firefighter SFD h 43 Wait
—Leon L (Clara I) h 23 Thornfell
—Lyman E (Suzayne S) chief acct 389 Plainfield h at Longmeadow
—Marilyn M priv sec (612) 1200 Main r at WSpfd
—Mary N Mrs priv sec 1514 Main r 102 Cambridge
—Mildred A office sec 32 Spring r 46 Lawndale
—Myra E r 180 Belmont av
—Percy E (M Louise) h 76 Sorrento
—Philip constr wkr h (554) 2142 Main
—Philip C sls mgr PPCo h 180 Belmont av
—Richard M diesinker MDFCo r 656 Chestnut
—Robert (Rose M) h 109 Westminster
—Robert B (Iona V) chief dispatcher SGL Co h 66 Barber
—Ruth M tchr 300 White h (4) 292 Sumner av
—Tyler T (Simone M) printer emp 128 Federal h 788 Page blvd
—Victor M (Edith D) elec eng 89 Logan h at E Longmeadow
—Wilhelmina S Mrs h (12) 15 Crystal av
Newtown John W (Nancy I) h 154 Denver
Neylon Blanche M wid James F social wkr 621 Worthington h 23 Pearl st pl
—Daniel A (Margaret M) real est h 29 George
—Daniel J (Matilda M) artist emp (26) 77 Worthington h 81 Haskin
—Dennis J plumber emp 33 Walnut and furn rms 104 Spring h do
—James F died May 31 1951 age 63
—John D plumber 33 Walnut h 64 Temple
—John G (Dorothy E) insp AmBCorp h 35 Spring
—John T (Helen V) sls eng WMassElecCo h 293 Dorset
—Joseph P (Jane) slsman 130 Lyman h at Ludlow
—Margaret E r 97 Florida
—Theresa C r 64 Temple
—see Nelen
Niban Denis (Ida) emp USA r 837 Main
Nice Walter (Dorothy) in USNavy h 1157 Boston rd
Nicholas Anthony tailor 633 Dwight r 494 Chestnut
—Emery A h 731 Worthington
—Harold U (Rose T) h 1318 Bay
—Howard K emp Goodwill Industries 731 Worthington
—Joseph T (Shirley A) clk 1548 Main h 101 Lyons IO
—Martin F artist emp (510) 1653 Main 182 Locust

—Mary R clk 1548 Main r 1318 Bay
—Sam (Eva C) h (9) 2690 Main
—Walter J guard Agawam h 2 Howard pl
—Wilbur E (Phyllis) h 144 Catharine
Nicholl Andrew Jr in USNavy r 9 Groveland
—Esta J supv Miami Fla r 261 Tinkham rd
—Robert L (Felicia) plater helper USA r 68 Adams
Nichols Adelaide Mrs r 1566 Allen
—Albert E (Ellen A) civil eng USGovt h 18 Hiawatha
—Arthur N (Phyllis G) clk MMLInsCo h 46 Canterbury rd
—Bert C (Muriel G) trk driver 80 Hancock h 884 Worthington
—Bertram F r 26 Senator
—Charles E stock clk 3664 Main r at Ludlow
—Charles J in USArmy r 59 W Alvord
—Christine O clk 3d fl 1200 Main r at Thorndike
—Clarence T (Marion E) pattern mkr WSpfd h 134 Carver
—Clifford A (Vivian M) slsman h 107 Bristol
—Dudley V (Lucille H) fire fighter SFD r 1369 Bay
—Edith M married Kenneth Snyder
—Edwin A (Annett G) supv AmBCorp h 233 Mill
—Elizabeth W clk 88 Birnie av r at N Agawam
—Ellwyn J H Rev (M Madeline) rector St Luke's Episcopal Church h 104 Bowdoin
—Elmer (Cecelia) h 383 Columbus av
—Emile r 2829 Main
—Ernest H (Thelma E) h 94 Lancaster
—Estes F (Patricia W) claims investigator (401) 145 State r at Northampton
—Eugene (Elfrieda W) supt of printing MB Co h 16 Wigwam pl
—Evelyn M nurse in USArmy r 59 W Alvord
—Everett B (May S) h 15 Nagle IO
—Faxon E (Ellen A) h 617 Belmont av
—Frances M rate setter 296 Main 59 W Alvord
—George W (Ethel J) v-pres sec Carter Paper Co 385 B Liberty h at S Hadley
—Harry B (Anna D) foreman USA h 46 Strong
—Hazel F Mrs office sec Gilbert W Baron (820) 1200 Main r 539 Liberty
—Helen G h (30) 820 State
—Herbert r 31 Salem
—Herbert G (Georgia M) credit mgr (506) 1387 Main h at Longmeadow
—Howard W (Hazel F) mail clk Federal Land Bank h 539 Liberty
—James H (Nannette E) carp h 39 Monroe
—James J clk 909 Dwight h 2450 Main
—Jane E colorist r 501 Oak IO
—Joseph T welder Hartford Conn r 567 Carew
—Laura E wid Raymond C (8) 306 Dwight st ext
—Lillian wid Hiram G h 32 Monrovia
—Mattie C Mrs r 20 Marengo pk
—Mattie V wid William E r (5) 52 Pearl
—Maude E wid Walter W nurse emp 117 Bowles r do
—Max (Bertha B) mgr (416) 1694 Main and lus do h 41 Bloomfield
—Maxwell B (Clara L) cleaner Stlly h 98 Clifton av
—May W Mrs dental asst (806) 1562 Main 15 Nagle IO
—N J emp MCCo Monsanto av IO h at Willimansett
—Nettie Mrs r 45 Monroe
—Nicholas A rest wkr 1201 Dwight h 4 Salem
—Orien A (Nellie M) insp B&A h 567 Carew
—Orien M in USArmy r 567 Carew
—Phoebe C wid William h 37 Sargeant
—Ralph T (Helena I) die caster WSpfd h 100 Shattuck
—Raymond C constr wkr h (8) 306 Dwight st ext
—Richard W carp r 1506 Wilbraham rd
—Robert R r 202 High
—Ruth D wid Roy D asst buyer 1370 Main h 1369 Bay
—Salome married Donald Bruder rem to W Spfd
—Shirley typist 26 Willow r 41 Bloomfield
—Susan Mrs h 574 Union
—Vivian P r 53 Hancock
—Wallace (Eleanor O) emp G&BMfgCo r 256 Quincy
—Walter r 241 Worthington

—Walter C (Catherine G) packer Chicopee h 2531 Main
—Walter L (Henrietta F) carp City h 1506 Wilbraham rd
—Wesley E (Sarah L) insp CVMfgCo h 501 Oak IO
—Wilton W (Phyllis J) mach Ludlow h 178 Bowles pk ext
Nicholson Albert R (Melvina) h 35 Howard
—Alexander J (Leah M) foreman 653 Page blvd h at WSpfd
—George J h (1) 431 Chestnut
—Homer (Lillian A) trk driver PO h 10 Layzon Brothers rd IO
—John student r 128 Mass av
—John R furn rms 42 Cornell h do
—John B r 42 Cornell
—John D (Hazel) optician emp 1301 Main h at WSpfd
—John S (Marietta L) slsman Westfield h 309 Plumtree rd
—Katherine M wid Malcolm M h 115 Wellington
—Marietta L Mrs mgr 1211 Main r 309 Plumtree rd
—Mary V clk 1351 Main h 236 El Paso
—Murdo S (Annie) foreman MCCo h 133 Wellington
—Nelson r 27 Sargeant
—Raymond D (Wilma L) supv TelCo h 103 Davis
Nick's Auto Body & Fender Works (Nick Marques) 390 Main IO
—Market (Mrs Helen H Khoury) grocers 290-292 Locust
Nickelson Daniel A (Alice E) chemical opr 644 Monsanto av IO h 129 Merrill rd
—Peter D (Josephine) barber 2662 Main h 35 Eddy
Nickerson Anna wid James S housekpr 2142 Main r 134 Eddywood
—Charles L (Mary H) student h 434 Alden
—Clifford L student r 37 Bancroft
—David D (Constance B) staff asst G&BMfg Co h 137 Oregon
—Elmer K (Freda S) chief eng CVMfgCo h 78 Westford cir
—Elroy trk driver 11 Columbia ter r 1963 Main
—George W (Amy M) maint man B&M h 37 Bancroft
—Katherine Mrs r 166 State
—Kenneth E r 37 Bancroft
—Mortimer H (Lucille C) research chemist Hazardville h 310 Fountain
—Robert F (Iris J) mach Chicopee h 134 Eddywood
—Robert K (Kathryn A) h 153 Oakland
—The (Mrs Gertrude Hays) furn rms 33 Edwards
—Walter D (Ruth C) tchr 415 State h 69 W Bay Path ter
—William E (Caroline C) trk driver 11 Columbia ter h (B1) 336 Belmont av
—William E (Gwendolyn) rem to Connecticut
—William F (Edith I) emp City h 119 Layzon Brothers rd IO
Nickett Agnes wid Fred h 1082 Dwight
—Alexander tchr Westfield r 1082 Dwight
—Frederick (Mary A) mach opr AmBCorp h 23 Wolcott
Nicklin Thomas A (Kathleen C) eng 333 Belmont av h 27 Crystal av
Nickolaides Dena A clk 2684 Main r 32 Jefferson av
—John N (Katina) conf 2684 Main h 32 Jefferson av
—Nicholas J emp USA r 32 Jefferson av
—Tula B clk 2684 Main r 32 Jefferson av
Nickolar Joseph L lather r 54 Howard
Nickoll Myra Mrs slswoman ASCo h 49 Pearl
Nicol Alice J wid Baillie R h 15 Norfolk
—Baillie R died Oct 19 1951 age 71
—George A C (Mary) h (2) 10 Andrew
—James C (Margaret G) tailor WSpfd h 29 Kenyon
Nicolaou Peter (Elbis) barber emp 1885 Main h 441 Newbury
Nicoll Aldo R (Estella N) asst foreman USA h 15 Eddy
—Carlo (Mary A) maintman CVMfgCo h 62 Miller
—Florence H office sec (621) 93 State 551 Armory
—Frank A (Marie E) civil eng emp 124 State h 137 Whittum av

See DEVENS REALTY CO. 31 ELM STREET TEL. 9-1513 FOR A HOME OR MORTGAGE LOAN

1490 MAIN STREET **SPRINGFIELD FINANCE CO., INC.** Tel. 4-3193
General Loans – Springfield Acceptance Co. – Auto Financing

NICOLI
—Frank G (Ada C) clk 2803 Main h 18 Governor
—Josephine wid Flemindo h 551 Armory
Nicoll Alexander E (Virginia M) foreman N YNH&H h 45 Cortland
—Alfred B (Mary M) mach opr G&BMfgCo h 19 Batavia
—Ernest M mach USA h 185 Albemarle
—George S (Georgine) garageman City h 15 Willard av
—James (Evelyn W) compositor Thompsonville Conn h (3) 170 Orange
—Madeline M Mrs slswoman 1414 Main h 9 Groveland
—Mary E married John Hietnen rem to Framingham
—Richard (Jean M M) mach AmBCorp h (1) 26 Jenks
—Robert C (Emily A) mach opr CVMfgCo h 36 Maynard
—Violet M baker's helper 1414 Main r 185 Albemarle
Nicora James J (Ann) emp 2575 Main h 107 Kensington av
Nida Michael emp Westinghouse r (13) 2147 Main
—Victoria married John Swiattkowski
Niebala William (Frances D) mech WSpfd h 58 Everett
Niebuhr Grace S wid Henry C h 280 Commonwealth av
Niec Evelyn M nurse Chicopee 17 Windemere
—Henry J firefighter r 17 Windemere
—John S (Mary K) woodwkr C Falls h 17 Windemere
Niedbala Alphonse (Florence L) tire wkr U SRCo h 96 Clantoy
—Michael W (Nellie S) group leader Westinghouse h 104 Enfield 10
Niederberger Margaret wid Martin housekpr 73 Chestnut r do
Niedjela Stanley (Helen A) grinder 3664 Main h at Hadley
Niedzielski Margaret E clk 294 Plainfield at WSpfd
Niedzwicki Joseph A emp B&A 2616 Main
Niedzwiec Steven emp 21 Cypress h at Chicopee
Niedzwiecki C Sally asst bkkpr (317) 33 Lyman h at WSpfd
Niejadlik Edward J (Mona M) chef Westover Field h 86 Corona
—Josephine M wid Adam r 55 Parker 10
—Mona M Mrs clk 1320 Main r 86 Corona
Nielsen Ann M married Anthony Gates rem to Manchester Conn
—Christian H (Elsie M) coml trav h 87 Leyfred ter
—Jouny mach E Longmeadow h 8 Huntington
—Lawrence E (Deanne M) chemist MCCo h 86 East
—Owen B (May C) car insp NYNH&H h 11 Rutland
—Regina M office sec 107 Bridge 11 Rutland
Nielson A Henry (Mathilda E) mech eng U SA h 14 Ashbrook
—Thorvald r 16 Calais pl
Niemczyk Ignacy (Nellie) emp CVMfgCo h 1055 Monsanto av 10
—Mary K benchwkr 93 Orleans r 39 Quincy
—Mary M wid John h 39 Quincy
—Walter I (Geraldine T) clk 644 Monsanto av 10 h 20 Melbourne
Niemec John clk Chicopee r 122 Chestnut
—Steven P (Alice E) mach emp 2387 Main h (8) 2405 do
Niemiec Albert J mech Chicopee h 410 Liberty
—Edward emp USA r 410 Liberty
—Edward J (Minnie) mach opr Westinghouse h 79 Linnell
—Janet M steno 365 State r at Chicopee Falls
—Jean J (Shirley M) adjuster USEnvCo 79 Linnell
—Joseph F (Madelaine) rem to WSpfd
—Mary I clk USA h at Three Rivers
—Theodore S (Eleanor K) upholsterer Chicopee h 78 Pearl
—Walter F (Loretta A) mach opr 3664 Main h at Willimansett
Nieroda Henry driver 115 Franklin h at Chicopee
Nieske Nancy K Mrs clk 3664 Main r at Chicopee
Nietupski Frank A (Lottie C) prod supv USA h at Ludlow
—Peter J (Aniela M) mixer MCCo h 164 Parker 10
—Peter J Jr bakery wkr WSpfd 164 Parker 10
—Stanley (Stella T) farmer Wilbraham h 524 Liberty
Nighosian Laurence A internal revenue agt (434) 436 Dwight r 122 Chestnut
Nightingale Frederick W elec USA r 55 Rochelle
—Gus F (Catherine H) asst mgr 1553 Main r 43 John
Nihill Anne C married John R McCowan
—Bernice M nurse Mercy Hospital r 92 Miller
—John F in USArmy r 92 Miller
—John J died Jan 9 1952 age 83
—Joseph M in USNavy r 92 Miller
—Leonard J (Helen T) tool crib atdt E Longmeadow h 48 Homer
—Margaret C clk 293 Bridge r 92 Miller
—Michael T doorman 739 Liberty h 92 Miller
—Raymond A (Virginia K) slsman Chicago Ill h 379 Roosevelt av
Nikel Frank J (Agnes R) set up man MDF Co h 35 Fernbank rd n Kent rd
Nikituk Michael (Gertrude H) firefighter S FD h (2B) 304 Union
Nikola William F (Dorothy F) in USAirForce r (7) 42½ Harrison av
Nikonowczik Fred (Raja) foundry wkr 262 Liberty h (3) 218 Ferry
Nikor Products Co (Hindsdale Smith Jr) photographic equipment 41 Mill
Niksa Helen A Mrs bkkpr (812) 95 State h at WSpfd
Nilan Helen E receptionist USEnvCo r 92 Spring
Niles Laurel emp Westinghouse r 49 Holyoke
—Leo r 2829 Main
—Logan A orderly 1400 State r do
Nilhas Jacob r 42 Bevier
Nilson Alvor A (Mollie N) emp 270 Liberty h do
—Bertel G (Mabel) emp 270 Liberty h at E Longmeadow
—Earl J (Hilda M) roofer emp 218 St James blvd h 144 Derryfield av
—Gertrude S insp B-DCBCo r 322 Abbott
—Hazel R Mrs slswoman ASCo r 494 Wilbraham rd
—Joseph (Thea E) cutter MBCo h 322 Abbott
—Lawrence A (Hazel R) slsman 1414 Main h 494 Wilbraham rd
Nilsson Carl E constr wkr r 27 Margerie
—Ernest M (Gerda M) molder 616 Berkshire av h 27 Margerie
—Kjell O (Helen E) emp 3664 Main h at 8 Hadley
—Oscar D (Helen V) grinder Westinghouse h 125 Alderman
Niman Benjamin (Lena) emp City h 698 Dwight
Nimblett Will J emp CBWWks h 511 Hancock
Nimmo Greta M wid Roland cook 233 State h 266 Locust
—Madeline G Mrs steno AmBCorp 55 Walnut
—Robert T (Helen C) tester TelCo h (8) 170 Orange
—Roland H (Madeline G) tool mkr Titeflex Inc h 55 Walnut
Nimmons Robert (Rachel B) assembler Westinghouse h 103 Davis

NIMS B D LUMBER CO
BRAINERD D NIMS pres-treas
LUMBER - BUILDING MATERIALS
MASON SUPPLIES
HARDWARE PAINT
253 BALDWIN WEST SPRINGFIELD
—See p 180

—Brainerd D (Mary J) lumber WSpfd h 68 Monmouth
Ninety Five State Bdg 95 State
Niquette George E (Elaine) printer h 53 Laurel
—Joanne H married Robert B Harrington
—Margaret Mrs insp Will h 187 Wilbraham av
—Maureen P clk USA r at Holyoke
—Rita E clk TelCo r 53 Laurel
Nirenberg Charles (Janet) pres Snow White Ice Cream Co Inc 7 Logan and Country Club Ice Cream Co 222 Wilbraham rd h do
Nirenstein Judith student r 2 Washington rd
—Nathan (Tessie F) real est 2d fl 377 Dwight and pres-treas Nirenstein's National Realty Map Co 377 do h 2 Washington rd
Nirenstein's National Realty Map Co Nathan Nirenstein pres-treas 377 Dwight
Nisbeth Val clk 1548 Main r 573 State
Nisen Anna C h 56 Mulberry
Nisenkier Nicholas r 44 Brookline av
Nissen J O emp MCCo Monsanto av 10 h at Park Ridge Ill
Nissenbaum Dorothy wid David pres-treas Frederick's Jewelers Inc 1563 Main h at Longmeadow
—Frederick A (Joy D) v pres Frederick's Jewelers Inc 1563 Main h 37 Chase av
—Newell (Mary L) sec Frederick's Jewelers Inc 1563 Main h (21) 96 Long Hill
Nissopolous Nicholas (Ruth) emp Westinghouse h 157 Wilbraham av
Nissopoulos Tryhon Y (Antique Exchange) 634 Dwight r do
Nitka Ludwika A wid Thomas h 539 Main 10
Nitkowski Joseph F (Frances C) mach opr 3664 Main h at Chicopee Falls
—Joseph S (Josephine A) grocer 405 Franklin h at Longmeadow
Nitri Alessandro rubberwkr Chicopee h 43 Loring
—Carlo A (Josephine M) emp PM&GCo h 42 Loring
—Josephine M Mrs cashier 758 Main r 42 Loring
Nivers Augustus W (Adeleine C) mach opr MCCo h 35 Commonwealth av
—John E r 39 Surrey rd
—Marjorie J r 114 Abbott
—Robert M (Edna M) mgr A-G Stores and clk-mgr Associated Grocers Co-Operative 180 Lyman h 114 Abbott
Nixon Alfreda H tel opr 220 State r 85 Fort Pleasant av
—Allan B (Lena C) tool mkr SETCo h 254 Bay
—Bdg 161-165 Main 10

NIXON COMPANY THE
Manuel A Bozfleckian pres Joseph C Lysik executive sec Estelle T Chrusciel gen mgr emblem mfrs 161-165 Main 10 tel Linden 3-3701—See p 198

—George R (Hazel B) eng SETCo h 3 Hartford ter
—James W emp USA r 91 Northampton av
Nizenski Bronislawa wid Frank r 11½ Mattoon
Nizlankowicz Elizabeth M office sec Titeflex Inc r 712 Sumner av
Nizinski Anna wid Andrew died May 10 1951 age 70
—Catherine E r 105 Eddy
—Mary C emp USA h 105 Eddy
—Stanley A r 105 Eddy
Nobbs Stanley C (Ruth E) slsman 220 Albany h 17 Ashley
Noble Alice emp Hotel Kimball (21) 40 High
—Clara Mrs assembler Westinghouse h 29 Ruskin
—Edward L (Ethel A) service mgr 360 Main h 27 Ruskin
—Eldon J (Ethel H) foreman MDFCo h 208 Osborne ter
—Elwood G (Evangeline A) clk USEnvCo h 208 67 Somerset
—Ethel R wid Walter E tel opr TelCo h (8) 257 Union
—Evelyn L clk 365 State r 149 Oak Grove av
—Frank S prod eng Titeflex Inc h 149 Oak Grove av
—Gordon E (Joanne P) mgr (219) 83 State h at E Longmeadow
—Grace wid George H housekpr 170 Shefford
—Harold G (Mary E) landscape eng Dept Public Parks h 93 Gillette av
—Horace A v pres Springfield Co-Operative Bank 81 State h 147 Wilbraham rd
—John F Jr (Thelma M) experimental wkr 3664 Main h at Chicopee
—Julia D receiving teller 36 Dwight h 23 Windsor
—Lucy T wid Burtan r (1) 760 Sumner av
—Mildred J clk 21 Cypress r at WSpfd
—Minnie B wid Harry W h 37 Plymouth
—Raymond (Margaret S) grinder AmBCorp r 41 Spring
—Robert A (Daisy E) clk 115 Dwight h 37 Plymouth

PUNDERSON COAL CO. COAL-OIL-COKE - 145 State St., Tel. 4-5631
DELCO OIL BURNERS - *Sales and Service*

Bunker "C" #6 FUEL OIL | JIM GRIFFIN INC. Tels. 2-9471 - 2-9472 Holyoke, Mass.

FIELD, EDDY & BULKLEY
1200 MAIN STREET
PHONE 4-1112
Insurance Service

PINE POINT MOTOR SALES, INC.
SALES SERVICE PARTS
Studebaker
1566 State Street
Springfield, Mass.
TEL 7-4335

NOBLE
—Robert A (Rita H) (College Atlantic Service Station) 1025 State h 8 Dickinson
—The apts 18 Noble
—Thomas D (Julia G) h 53 Horace
—Thomas J (Mary I) sls eng 4th fl 3 Hillman h 207 Dorset
—Walter F (Joyce W) slsman Holyoke h 2085 Wilbraham rd
Nobles Charles L (Hattie B) h 67 7th
—Ella G wid Frederick h (45) 2293 Main
—Herman L (Mary L) mach USA h 67 7th
—James M clk 140 Chestnut r (45) 2293 Main
—Lessie M r 178 Sharon
—Pinkie L wid Herman L emp USRCo h 178 Sharon
Noceti Frederick F gardener r 57 Acushnet av
—John h 57 Acushnet av
—John D Jr (Edna L) cook 816 Main h 57 Acushnet av
Nochemson Morris tailor emp 1743 Main 110 Abbott
Noctor Barbara J junior clk 37 Elm 949 Berkshire av IO
—William P (Grace M) grinder BMTCo h 3530 Main
Nodari John (Caroline) constr wkr h 52 Morris
Noddin Ray C eng AmBCorp r 72 Massreco
Noe Alfred E (Edna M) mach AmBCorp h 78 Beaumont
—George F (Esther M) filer USA h 3299 Main
—John W (Mary L) h 104 Rifle
Noel Anita M mach opr USA h 254 Main IO
—Anna E r 666 Dickinson
—Arthur L (Anna) mach opr Holyoke h 28 Collins
—Charles J (Marian E) mach opr 999 Page blvd h 197 Pheland av
—Clarence J (Valida G) time study man CV MfgCo h 122 Hampden IO
—Clement A (Yvette L) mach CVMfgCo h 37 Alfred
—Delina G sorter 33 Morris 666 Dickinson
—Edward H (Leah) constr lathe opr PM&G Co h 137 Butler
—Elizabeth M comptometer opr 265 State r 666 Dickinson
—Ernest L (Gemma M) mach USA h 174 Johnson
—Frederic L (Joan G) clk WSpfd h 39 Hall
—Frederick G r 686 Dickinson
—George E (Esther G) laboratory asst MCCo h 42 Marlborough
—Hector G died June 28 1951 age 50
—Henry B (Gladys) mach helper HC&PCo h (1) 153 Maple
—Henry E (Ethel B) mgr Colony Court Apts h (A) 156 Maple
—Louis r 172 Hampshire IO
—Louis A (Laura B) foreman 17 Mill h 668 Dickinson
—Ollie C h 666 Dickinson
—Richard in USAirForce r 28 Collins
—Roland A (Lillian H) clk MCCo h 33 Hayden av
—Walter G (Dorothy M) mach opr MCCo h 13 Franklin
Noffke Agatha V Mrs purchasing agt 70 Storms ct r 347 Belmont av
—Harry H (Naomi V) welder G&BMfgCo h 1336 Allen
—Howard T emp USA r 150 Oakland
—Paul A (Mary G) entertainer h 150 Oakland
—Paul A Jr (Agatha V) investigator (539) 196 Worthington h 347 Belmont av
—Winifred E r 150 Oakland
Noga Gladys B assembler 3664 Main h at Chicopee
—Jane A clk 1295 State r at Chicopee Falls
Nohmy Edward G (Freda C) tire recapper h 61 Crystal av
—Richard M meat cutter H L Handy Co 61 Crystal av
Nokes Elroy J (Matilda R) mach tender W Spfd r 174 Denver
—William E h 323 Eastern av
—William E Mrs (Bessie A) died Jan 28 1952 age 75
Nolan Agnes emp SHosp r do
—Agnes S Mrs acct emp (319) 36 Court r 22 Edgemont
—Agnes T clk 1454 Main r (11) 84 Spring
—Alex (Agnes S) bdg custodian 19 Harrison av h 22 Edgemont

NOLAN
—Bernard J (Eva E) packer Chicopee h 512 Page blvd
—Bernard T (Marjorie B) trk driver 385 Liberty h 84 Penrose
—Bridget Mrs r 85 Spring
—Bridget W wid John F h 25 Rittenhouse ter
—Charles M (Christine M) slsman h 23 Mortimer
—Charles P (Christine R) rating clk 220 Sharon h 39 Woodbine av
—David M Jr (Frances R) clk Thompsonville Conn h 358 Wilbraham rd
—Della T wid Michael W h 34 Cortland
—Denis B (Helen T) policeman NYNH&H h 27 Putnam cir
—Doris M married Edward Thompson
—Edmund C emp City r 281 Wilbraham rd
—Edmund P clk CVMfgCo 159 Hampshire IO
—Edward J (Grace F) guard 79 York h (6) 17 Jenks
—Edward J (Joan M) stock clk WSpfd 396 Union
—Edward W r 166 State
—Elizabeth Mrs emp 84 Central 15 Richelieu
—Elizabeth C Mrs office sec (307) 1387 Main r 346 White
—Emma L h 31 Firglade av
—Francis C (M Patricia) clk B&A h 83 Penn av
—Frank A (Alice M) welder B&A h (7) 24 Coomes
—George M (Eleanor B) slsman h 106 Belmont av
—Gertrude M bkkpr O F Carlson Co r 25 Rittenhouse ter
—Grace F slswoman ASCo r 17 Jenks
—Howard A (Elizabeth) lathe opr h 815 Carew
—James r 2829 Main
—James A (Elizabeth) clk WSpfd h 346 White
—James D h 46 Greenwich
—James D (Marie E) eng emp (324) 36 Court h (5) 16 Bayonne
—Joan F Mrs clk 365 State r (6) 440 Union
—John A emp City r 46 Greenwich
—John F (Carmela M) mach opr USA h (2) 165 Eastern av
—John L (Mary J) h 278 Page blvd
—Leo J boilermkr NYNH&H h 143 Union
—Lillian L wid James G h 88 Lowell
—Lulu A bkkpr 673 White r 137 Fountain
—Marion M legal sec (516) 1387 Main 25 Rittenhouse ter
—Mary E clk USA r 79 Spring
—Mary T clk (137) 36 Court r 46 Greenwich
—May R wid David M h 358 Wilbraham rd
—Patricia A clk MMLInsCo r 104 Oswego
—Paul student r 159 Hampshire IO
—Raymond J (Joan F) h (6) 440 Union
—Raymond V (Gladys I) chief time clk CV MfgCo h 159 Hampshire IO
—Robert F letter carrier r 46 Greenwich
—Samuel (Rose M) constr wkr h 69 Oswego
—Sarah r 15 Temple
—Thomas P (Florence M) emp City h 15 Lillian
—William P (Margare J) clk (422A) 436 Dwight h 160 Groveland
Nolds Harry W (Agnes) bench wkr 135 Union h 31 Washburn
Nolin Charles H (Evelyn M) toolmkr Westinghouse h 98 Ardmore
—Charles J (Lucille) h (9) 765 Main
—Joseph r 98 Ardmore
Noll Ann F r 51 Ft Pleasant av
—John A (Madeline D) welder E Hartford Conn h 105 Island Pond rd
—Myer J (Sadye R) mgr shoe dept 1496 Main h 51 Fort Pleasant av
—Stanley trk driver 42 Emery r 7 Mattoon
Nolte William A (Attie T) function mgr Highland Hotel Hillman h at Wilbraham
Nonamaker Fred C (Jewel) in USArmy h 186 Walnut
Nonpareil The apts 11 Wilcox
Nooks Francis J (Shirley) emp MCCo h 121 Layzon Brothers rd IO
Noonan Alice E h 259 King
—Anne W Mrs clk USA r (5) 15 Armory
—Bernard T (Rose) stock clk 218 Dwight h 33 Bancroft
—Catherine F priv sec (205) 115 State h at WSpfd
—Catherine H wid Charles H died Sept 24 1951 age 78

NOONAN
—Charles H (Laura C) (Roofers Supply) 183 Liberty h at E Longmeadow
—Chester P millwright 156 Wason av h at WSpfd
—Dorothy E married John Matziak
—Edmund F (Lorraine N) h 16 Piney pl
—Edmund F Jr in USArmy r 16 Piney pl
—Edward J (Lillian B) clk SOD h 20 Rogers IO
—Edward J (Mary J) (Massasoit Lake Ice & Fuel Co) 212 Eastern av h do
—Edward J Jr (Dolores T) dentist (403) 1537 Main h 234 Plumtree rd
—Elizabeth M nurse Wesson Memorial Hospital r 111 Florida
—George B (Anne W) asst pressman PPub Co h (5) 15 Armory
—Howard J (Elizabeth M) clk MMLInsCo h 33 Noel
—James C (Bridie A) mach AmBCorp h 137 Orange
—James H (Mabel V) emp Westover Field h 88 Maynard
—John (Ellen) student h rear 263 Alden
—John J h (20) 324 Union
—John L in USArmy r 212 Eastern av
—John M (Blanche V) judge District Court h (5) 133 Sumner av
—John M (Colette S) mgr 180 Worthington h at WSpfd
—Joseph T (Isabelle D) compositor PPubCo h 102 Belmont av
—Loretta C clk 45 Fisk av h at WSpfd
—Margaret A drsmkr 120 Belmont av r do
—Marian r 53 George
—Marion E steno USRCo h 120 Belmont av
—Mary A companion r 42 Granville
—Robert J (Ellen C) lithographer Thompsonville Conn h 29 Groveland
—Ruth K comptometer opr USRCo 120 Belmont av
—Shirley r 50 Broadway
—Theresa r 132 Garfield
—Timothy (Constance) trk driver 212 Eastern av h 369 King
—Virginia D wid Thomas F clk Municipal Hospital r 69 Caseland
—William G special delivery messenger PO r 212 Eastern av
—William H expediter CVMfgCo r 259 King
Noone Anna B 1454 Main h 46 Holyoke
—Delia K Mrs clk 609 State r 91 Victoria
—Frank M r 58 Langdon
—Helen A r (8) 653 State
—James B (Dorothy M) h 38 LosAngeles
—John (Delia K) millwright MCCo h 91 Victoria
—Paul N J (Mary W) awning mkr 317 St James av h 20 Bryant
—Robert G (Mary C) pres American Awning & Canvas Co Inc 517 St James av h 8 Bircham
Nooney Christine S wid Robert D h 449 Bay
—Harold W clk 721 Worthington r 40 Edwards
—Ralph (Priscilla J) tinsmith E Longmeadow h 11 Spruce
—Robert J (Roslyn C) timekpr E Longmeadow h (8) 107 High
Norbery Edward G (Laurel M) emp h 127 Bristol
Norby Ruth E office sec (501) 95 State r 116 Long Hill
Norcross Catherine C wid Herbert L custodian 235 State r 528 Armory
—Herbert W h (57) 786 State
—J Franklin (Kathryn J) tax acct (600) 295 Bridge h at Longmeadow
—J Leslie (Bernice R) cost clk 3664 Main h at WSpfd
Nord Karl I (Ida P) tool designer h 359 Wilbraham rd
Nordahy Agnes A wid Walter T h (11) 25 White
—Gertrude E wid Charles T h 225 White
Nordberg William rem to Mansfield
Norden Arthur W (Irene) mech 630 Main h at Feeding Hills
—Jacob died Mar 16 1952 age 76
Nordman Hannah E wid Carl J r 32 Bircham
Nordstrom Carl F (Emma E) insp Smith & Wesson Inc h 20 Myrtle ter
—Carl W (Mae H) deputy master H County Jail h 62 Temple
—Ivan (Elsa A) finisher 616 Berkshire av h 57 Andrew
Nordurf Edith M Mrs clk 321 Albany 26 Grant

● AMERICAN ORIENTAL
● WILTONS
● AXMINSTERS
● BROADLOOM, Wall to Wall
WHITE RUG CO.
1123 State St. - Springfield, Mass.
TELEPHONE
2-8058
● EXPERT REPAIRING
● MACHINE BINDING
● OVERCASTING
● FRINGING

Sales — Rentals **EDW. J. MURPHY CO., INC. - REALTORS** **Management**
Mortgage Loans **1537 MAIN STREET - - Telephones 3-3147, 3-3148** **Appraisals**

—James L (Edith M) h 26 Grant
Noreen David stitcher Will r 63 Milford
Noren Eric R (Anna I) mach USRCo h 45 Montclair

Norge Heating Equipment
Simons Burner and Petroleum Corp distributors 65 Walnut—See opp inside Front Cover and p 215

Norgren Albert h 123 Margerie
—Emma E clk MMLInsCo r 123 Margerie
Nork Henry W (Joan) mach opr B-DCBCo h 37 Talcott
—Joan slswoman 1454 Main r 37 Talcott
Norkin Anne L clk TelCo r 135 Greenwood
—Earl I (Harriet) television technician Chicopee h 146 Kensington av
—Harry (Arlene) elec eng Chicopee h 59 Kenyon
—Harry (Sadie) h 135 Greenwood
—Irving A (Mary M) (State Motors) 1056 Main h 431 Teffany
—Israel storekpr (324) 36 Court r 135 Greenwood
—Jacob (Sara) metalwkr USA h 32 Lexington
—Samuel J clk PO r 135 Greenwood
—Sara bkkpr ASCo r 135 Greenwood
Norman Agnes r 262 Carew
—Albert J foreman Chicopee h 29 Holland
—Alexander E (Isabelle E) emp 71 Colton r 52 High
—Anna M office sec (305) 1618 Main h at Feeding Hills
—Betty Ann clk E Longmeadow 174 Mass av
—Earl H (June E) mach VNCo h 17 Lawnwood
—Edward P (Marie J) prod clk Westinghouse h 175½ Walnut
—Ernest J (Anna E) h 17 Horace
—Ernest T (Harriet) die sinker SDFCo h 45 Redlands
—Frank M (Kathleen V) bus opr StRy h 21 Cherrelyn
—Garment Mfg Co (Joseph P Norman) 2760-2766 Main
—George J (Margaret M) mach WSpfd h 28 Chase av
—George W student r 28 Chase av
—Helen nurse 324 Oakland h do
—Herbert (Catherine) maintman WSpfd h 656 Union
—Herbert T (Florence M) foreman Westinghouse h 112 Welland rd 10
—Iver P (Elizabeth A) diemkr USA h 174 Mass av
—James r 1976 Main
—James B clk 333 Columbus av 28 Chase av
—Joan E married Seth H Swift rem to WSpfd
—Joseph (Helen) sprayer Chicopee h 25 Linden
—Joseph P (Norman Garment Mfg Co) 2760 Main h at Agawam
—Joseph P (Elizabeth) pres-treas Peter P Norman Insurance Agency and pres treas Norman Realty Corp (305) 1618 Main h at Feeding Hills
—Joseph W (Cordelia E) master mech Smith & Wesson Inc h 14 Crest
—Lillian I married Norman Guay
—Mary E typist 47 Federal r 28 Chase av
—Maude L Mrs nurse 18 Agnes r do
—Olivia married William Roy
—Peter P Insurance Agency Joseph P Norman pres-treas real est and ins (305) 1618 Main
—Raymond E (Rita) sheet metal wkr h 736 Belmont av
—Raymond J insp USA r 33 Richelieu
—Realty Corp Joseph P Norman pres-treas (305) 1618 Main
—Victor E (Maude L) sta eng 61 Franklin h 18 Agnes
—Welton B (Alpha S) laundry wkr 61 Franklin h 233 Walnut
—William C (Joanne) pres Northeastern Gas Transmission Co 4th fl 31 Hillman h at Longmeadow
—William H student r 28 Chase av
Norman's Real Cleaners (Joseph Weinstein) 107-109-111 Oak
Normand Albert Jr (Mildred C) constr wkr h 96 Edgemont
—Eugene A (Sally P) (Cambridge Mop Co) 34 Cambridge h do

—John J (Rose) fireman GICCorp h 174 Ellsworth av
—Robert A (Dorothy F) caretaker 29 Howard h (7) 54 Patton
—Sally P Mrs waitress 78 Chestnut 34 Cambridge
Normandeau Dorothy M bkkpr S Nat Bank 192 St James av
—E Joseph r 61 Central
—Edward D (Inez C) clk 538 Page blvd h 16 Carlos
—Edward J (Emma M) grocer 538 Page blvd h 540 do

Normandeau Memorials
(J Marcel Normandeau) monuments markers and statuary 1635 Riverdale WSpfd tel 4-0168—See p 1044

—Norman E (Dorothy M) clk 658 Page blvd h 294 Tremont
Normandeue Nelson atdt Wesson Memorial Hosp r 441 Sumner av
Normandie Arlene M r 242 Fort Pleasant av
—Frederick V (Eileen M) press opr WECo h (5) 2851 Main
—Jean bkkpr (519) 1490 Main h 242 Fort Pleasant av
—Norma G mach opr 29 Worthington (5) 2851 Main
Normandin Albert (Dorilla) janitor E Longmeadow h 24 Dover
—Armand F (Marguerite L) treas Fitzgerald Inc 10 Kendall h 16 Old Brook rd
—Cecile E insp 33 Morris r 148 Fountain
—Ernest F (Catherine M) insp CVMfgCo h 501 Boston rd
—Louis supv NYNH&H h 148 Fountain
—Raymond A (Virginia) in USArmy h 63 Berkshire 10
—Walter A (Mary E) slsman 10 Kendall h 98 Massreco
Normanly Michael J emp NYNH&H r 41 Mattoon
Norment William W (Nora) h 118 Essex
Noroian Oscar rem to Worcester
Norrgard Alfred (A F Leonard & Son) (202) 167 State h at E Longmeadow
—Helen tchr 53 Elliot h at E Longmeadow
Norrington Elmer S (Cecelia A) mach USA h 68 Quincy
Norris Alfred J (Barbara L) trk driver 531 Worthington h 40 William Sands Jr rd
—Arthur J (Florence) police guard Mercy Hospital h 36 Saratoga
—Elbert R (Florence E) mach opr USA 87 Lyndale
—Forrest H (M Blanche) research chemist MCCo h 52 Fenway dr
—George clk 788 State r 36 Buckingham
—Helen I wid Cecil clk Third Nat Bank & Trust Co of Spfd h (12) 105 Magazine
—Helen M wid William H buyer 1414 Main h 111 Woodmont
—Kenneth R (Sanda C) acct emp 616 Berkshire av h 330 Plainfield
—Richard E (Muriel E) draftsman E Hartford Conn h 127 Monrovia
—Robert D bundler WSpfd r 87 Lyndale
—Stewart R (Virginia S) printer DMCo h 131 Breckwood blvd
—William J (Mary T) tool mkr USA h 48 Alden
Norsk John C scout executive 134 Chestnut h at Longmeadow
Norskey Bernice J tchr 45 Sumner av r 79 Spring
North Clifford (Mabel L) emp WMassElecCo h (C) 42 Lionel Benoit rd
—Edgar G (Vivian M) trk driver 398 Bridge h 261 Rosewell av
—End Auto Body (Samuel R and Abraham L Rothman) 1304 Dwight
—End Shoe Repair (Philip Snyder) 1266 Dwight
—Richard (Rose) h 82 Calhoun
—Robert E clk 26 Willow r at Monson
—The apts 720 Dwight
—William (Claire) in USNavy h 39 Cortland
Northeast Fuel Corp Helen N Chouinard pres-treas 181-183 Main 10

NORTHEAST TOOL & ENGINEERING CO
Leo M Ethier pres-treas drop forgings forgings held to close tolerance inquiries solicited and given prompt attention 797 Page blvd tel 6-0464—See p 197

Northeastern Gas Transmission Co William C Norman pres Harry V Wakefield Jr and Elmer E Miller v presidents Russell C Brunham controller 4th fl 31 Hillman
—Printing Co (Alphonse Bocchino) rear 74 White

Northern Assurance Co
Field Eddy and Bulkley agents 3d fl State Bdg 1200 Main—See top lines and p 153

Northgraves Harold R (Grace C) agt B&A h 111 Quaker rd
—Harold R Jr maint controller Chicopee Falls r 111 Quaker rd
Northrop Edith A wid William R priv sec 365 State h 124 Hall
—Harold E molders helper r 114 Patton
—Victor J (Mildred) millman Chicopee Falls h 114 Patton
Northrup Alice D Mrs jr clk-steno (409) 36 Court r 124 Manchester ter
—Herbert E (Alice D) tchr 53 Elliot h 124 Manchester ter
—Kenneth A trk driver 21 Clinton h 43 Carlisle

NORTHWESTERN MUTUAL LIFE INSURANCE CO THE
G Brady Buckley gen agt (403) Security Bdg 44 Vernon tel 6-6387

Norton Alfred J r 24 Eagle
—Alice M wid Edward G h 5 Newhall
—Aline A staff nurse SHosp r do
—Amos E (Florence E) trk driver 74 Birnie av h 61 Sargeant
—Catherine r 79 Spring
—Colleen L payroll clk USA at Easthampton
—Elaine staff nurse SHosp r do
—Elroy E (Dorothy) examiner Hartford Conn h 232 Middlesex
—Estelle J Mrs r 79 Marengo pk
—Frank (Mabel) emp GBCo h 25 Mattoon
—Frederic J (Ruth S) asst adv mgr 21 Cypress h at Longmeadow
—Garry L r 217 Sharon
—Geo A emp NCCo Monsanto av 10 h at Northampton
—George R (Mary E) mail porter B&A h 23 Glenham
—Horatio G (Belle W) central office installer TelCo h 267 Wilbraham rd
—Howard W (Grace M) watchman 4 Birnie av h 14 Mass av
—Irving T asst dir field investigation 5th fl 196 Worthington h at Northampton
—John F (Roberta R) slsman h (H) 51 State
—Llewellyn B emp MCCo Monsanto av 10 h at Palmer
—Lucius W (Harriet) foreman USA h at Agawam
—Mary E clk 33 Morris r 110 Central
—Ralph G (Marjorie) maint eng MCCo h 1272 Bay

Norton Refractories
Bay State Fire Brick Co Inc distributors Crystolon silicon carbide brick and cements 100 Elmwood tel 3-8551—See p 75

—Roberta R Mrs slswoman 1452 Main r (H) 51 State
—Thomas B painter r 110 Central
—Warren V (Barbara A) student h 434C Alden
—William E (Edith E) route slsman 15 7th h 53 William Sands Jr rd
—William J (Cornelia L) foreman 180 Spring h 23 Jasper
—William L painter r 110 Central
Nortonen George A (Beverly A) mgr 20 Arch h at S Hadley
Norvell Robert (Mary E) in USAirForce h 51 Orlando
Norwood Associated Engineers Inc Henry J Prescott pres-treas filter mfrs 904 Columbus av
—Elmer F (Elsie I) slsman h 123 Orange
—Mary C wid Clarence E h (3) 282 Central
—The apts 60 Norwood
Nosirrah Blk 38-40 Harrison av
Noska Anna M nurse 123 Buckingham r do
Nosker George A (Juanita M) business mgr Springfield Cubs Inc h 126 Washington rd
Noss Letitia married Rudolph Mutter rem to Easthampton

FRIGIDAIRE Household Appliances
New England Jobbers for Washing Machine Parts
Service Dept. and Show Room: 48 DWIGHT ST. TELEPHONE 7-4741
C. J. Roberts Engineering Company

PARK CLEANERS and DYERS, Inc. *"Dry Cleaning As It Should Be Done"*
Office and Works: 106 Kensington Ave. Springfield, Mass. PHONE 6-5476

MACMILLAN & SON - REALTORS 154 Broadway Tel. 6-8338

REAL ESTATE SERVICE WHITE SERVICE CORPORATION PROPERTY MANAGEMENT
TELEPHONE 2-5109 496 BRIDGE STREET, SPRINGFIELD

Nostin Frank J (Eva V) assembler WSpfd h 199½ Walnut
—John (Irene) emp USA r 181 Pendleton
—Joseph F emp G&BMfgCo r 199½ Walnut
—Joseph J rem to WSpfd
—Marie J clk 85 Chestnut r at Fairview
Nothacker J Howard (Elsie W) treas Springfield Trucks Inc 780 Worthington h 54 Fallston
—Robert W (Marjorie E) asst treas Spfd Trucks Inc 780 Worthington h 31 Hazen
Notman Donald O (Helen G) ins slsman (801) 145 State h 283 Gillette av
Notton Monte (Leona M) rem to Bermuda
Notuck Irene J Mrs junior clk steno (409) 36 Court r 121 Cedar
Novack Lois cashier 184 Mill r 18 Coomes
—Rose wid Isadore h 18 Coomes
—Sidney L (Pearl) slsman 1891 Main h 178 Woodlawn
Novak Adam ins (418) 1694 Main h at Chicopee Falls
—Benjamin D (Mae L) lwyr (308) 1694 Main h 44 Texel dr
—Beverly A clk 1548 Main r 44 Mulberry
—Bronislaw M (Christina C) emp 115 Dwight h 51 Newsbury
—Catherine dishwasher 31 Maple 1036 Main
—Edward J (Nina P) mech titeflex Inc h 162 Central
—Frederick J in USArmy r 114 Davis
—John (Ludwika B) molder SFCo h 77 Parker IO
—John Jr in USNavy r 77 Parker IO
—Joseph A student r 44 Texel dr
—Joseph S (Emily M) stevedore 2198 Columbus av at Thompsonville Conn
—Joseph W (Helen O) roofer WSpfd h 2855 Main
—Mary nurse 69 Kingsley r do
—Paul (Bernice F) pharmicist Westfield h 64 Tiffany
—Peter r 171 Chestnut
—Valeria T clk USA r 179 Allen
Novakowski Edward (Rita) mach opr VNCo r 49 Church
Novelli Agostino r 724 Worthington
—Angelina clk 1295 State h at N Agawam
—Mario (Frances) constr foreman Turners Falls h 574 Armory
Novembrino Vito L (Ruth L) draftsman Palmer h (D) 587 Bay
Novick Charles (Martin's Cut Rate Store) 1802 Main r 122 Chestnut
—Murray (Bertha L) prod asst USA h 49 Arch
Novicki Caroline B wid Konstanty h 12 Campus pl
—F H (Bernadette H) (Colony Furniture Co) 2073 Main r 12 Campus pl
—Joseph S (Therese I) ins agt (206) 1340 Main r 821 Allen
—Therese I Mrs service rep TelCo r 821 Allen
Novik Adeline C type-o-writer SNewspapers r 27 Bliss
—John r 27 Bliss
Novinski Bernice rem to Detroit Mich
Novitski Raymond clk Simmons Co r 122 Chestnut
Novy Elsie L tchr 141 Washington h 337 Wilbraham rd
Nowak Adolph J (Bertha B) lathe opr 3664 Main r inq do
—Adolphe G (Rita M) welder CFalls h 36 Benton
—Ann M time kpr Westinghouse 84 Fresno
—Bernard M weaver r 122 Chestnut
—Chester W (Lottie) millwright 3664 Main h at Willimansett
—Donald J (Marjorie E) in USAirForce h 99 Wilmont
—Doris E bkkpr 146 Chestnut 15 Ludlow av IO
—Edward W (Alice) mach opr VNCo h 33 Acton IO
—Ellen C nurse Hartford Conn r 15 Ludlow av IO
—Emil L (Estelle) mgr 333 Columbus av h at Chicopee
—Eva A wid Walter winder Ludlow r 600 Parker
—Frank (Anna) (Orchard Food Center) 535 Main IO h at N Wilbraham
—Frank E (Genevieve T) (Frank E Nowak Co) 25 Rogers IO h do
—Frank E Company (Frank E Nowak) excavating contrs 25 Rogers IO
—Fred W insp h 135 Firglade av
—Frederick S (Emily K) emp USRCo h 22 Burke IO

NOWAK
—Gabryela wid Joseph h 148 Central
—Gertrude V mach opr IOCo r 46 Enfield IO
—Helen J steno USEnvCo r 36 Parker IO
—Helen N Mrs beauty shop 52 Devens IO r do
—Helene M clk 1295 State h at Chicopee
—J C & Bros (Joseph C Nowak) salvage 333 Columbus av
—Jane B clk 369 Plainfield h at Chicopee
—John (Julia M) h 36 Parker IO
—John (Nellie) mach opr Ludlow 6 Parker IO
—John J h 15 Ludlow av IO
—John S (Rose G) rem to Chicopee
—Joseph (Nowak and Co) 534 Main IO h at N Wilbraham
—Joseph C (Sophie B) (J C Nowak & Bros) 333 Columbus av h at S Hadley Falls
—Katarzyna A wid Maciej J h 36 Parker IO
—Mary H steno Greenfield r 15 Ludlow av IO
—Michael (Genevieve C) tool mkr 224 Hancock r 36 Parker IO
—Mitchell J (Helen N) mach VNCo h 52 Devens IO
—Nora T Mrs beauty shop (15) 529 Main IO r 34 Parker IO
—Stanley (Stephanie A) grinder G&BMfgCo 235 Oak IO
—Stella B assembler AmBCorp r 84 Fresno
—Stephanie T clk USA Federal sq h r inq do
—Stephen A landscape gardener r 148 Central
—Thaddeus M (Helen M) ins agt Chicopee h 143 Putnam cir
—Walter (Stella C) mach Smith & Wesson Inc r 65 Verge
—Walter J (Bertha H) crane opr WMassElec Co h 142 Worcester IO
—Walter J (Helen G) mach PMachCo r 39 Acton IO
—Walter J (Nora T) (Main Street Cash Market) 489 Main IO h 34 PParker IO
—Zofia M wid Peter P h 222 Parker IO

NOWAK AND CO
(Joseph Nowak) travel agents and insurance 534 Main IO tel LI 3-3619—See p 287

Nowakowski Benedict J (Eugenia P) clk 300 Columbus av h 179 Allen
—Evelyn U office sec 534 Main IO 30 Rapalus IO
—Frank S (Mary) chaufs helper WSpfd h 105 Franklin
—Frank S Jr hospital wkr 233 Carew r 105 Frank
—John gardener r 36 Willow
—Julia wid Valentine r 25 Bircham
—Stanley J (Vivian R) painter Westinghouse h 191 Pasco rd IO
—Wincenty F (Elizabeth H) h 30 Rapalus IO
Nowell J Roger (Beatrice E) slsman 42 Hampden h 24 Wayside
—J Wesley (Phyllis A) prod mgr BBNCo h 1049 Sumner av
—Kenneth E student r 21 Wayside
—Robert E elec eng Albany NY r 24 Wayside
Nowinske Frieda E wid Karl F h 106 Clifton av
—Karl F died Nov 16 1951 age 38
—Robert K grinder r 106 Clifton av
Noyes Arthur L (Etta M) h 20 Dresden
—Beatrice D cashier Wesson Memorial Hospital r 174 Fort Pleasant av
—Beverly Jean clk MMLInsCo r 163 Thompson
—Edward W prod planner AmBCorp r 39 Moore
—Edward W (Audrey) clk MMLInsCo h 4 Federal ct
—Ernest E (Grace J) elec emp 19 Broadway h 56 Strong
—Ernest E Jr (Frances E) elec emp 19 Broadway h 225 El Paso
—Ethel M Mrs priv sec 76 Maple 24 Vail
—Euretta D wid Albe r 27 Castle
—Gertrude J r 174 Fort Pleasant av
—James A (Ethel) power house opr Agawam h 24 Vail
—Leslie W Jr (Edna L) instrument eng WMass ElecCo r 15 Victoria
—Lida E h 285 Central
—Martha B Mrs night hostess YWCA do
—Richard A student r 56 Strong
—Richard I (Beatrice M) buyer 1414 Main h 156 Whittum av
—Richard P in USAirForce r 156 Whittum av
—Robert L (Carol W) route slsman 43 Pomona h 34 Stapleton rd
—Ronald A (Grace) mach ESpfd h 147 Catharine
—Ruth M tel opr 255 Worthington h at Chicopee

NOYES
—William B (Marian C) asst chemist MCCo h 163 Thompson
Nozewski Irene M clk 116 Liberty h at Westfield
Nozik Hyman slsman 283 Dwight r 85 Whittier
—Lillian wid Morris h 85 Whittier
—Sophie wid Jacob died Apr 8 1951 age 52
Nubile Doris J nurse Wesson Memorial Hospital r 126 Orange
—Louise M Mrs mach opr 33 Morris r 126 Orange
Nugent Alice L wid Ralph E h 6 Springfield
—Barbara J rem to S Carolina
—Cecile R Mrs drsmkr (615) 1570 Main r 3249 do
—Earle W (Doris C) fire fighter SFD h 738 Belmont av
—Edward F (Cecile R) trk driver Holyoke h (17) 3249 Main
—Katherine G tel opr 3d fl 124 State h 94 Oswego
—Marilyn J steno 1548 Main 52 Maryland
—Marion rem to Island Pond Vt
—Mary A wid Joseph P clk 1548 Main h 52 Maryland
—Phyllis W Mrs steno USA r 33 Connolly IO
—Ralph J (Sally J) mech Westover Field h 552 Armory
—Richard r 90 Hartwick
—Richard J v pres treas General Ice Cream Corporation 134 Cass h at Schenectady NY
—Robert J (Phyllis L) mgr 32 Oak IO h 33 Connelly IO
Nuger Alice Mrs r 109 Maryland

Nuger Gustave C
(Shirley I) treas Interstate Tire Stores Inc 1142 State h at Longmeadow—See p 98

—Harold G (Pearl) slsman 1140 State h 104 Chesterfield av
—Max L (Jewel E) pres WSpfd h 147 Carver
—Michael emp 193 Worthington r 357 White
—Paul (Rita) v pres clk Interstate Tire Stores Inc 1142 State h at Longmeadow
—Robert A (Sylvia) pres Interstate Tire Stores Inc 1142 State h at Longmeadow
—Rose wid Albert H h 357 White
Nummy William J (Arlean C) mach opr USA h 212 Worcester IO
Nunally Lucille J r 76 Morgan
Nunes Antonio (Prazeres L J) h 26 Hamburg
—David J (Beatrice T) adjuster PPCo h 67 Lorenzo
—Dorothea ediphone opr 1250 State h at Ludlow
—Edward (Anna C) mach C Falls h 143 Marion
Nunnally Earley (Oza B) h 36 Chapel
—Elizabeth emp 1897 Columbus av r 86 10th
—Emrich emp Westinghouse r 36 Chapel
—George r 36 Chapel
—Helen M student r 76 10th
—Joseph ladle wkr CVMfgCo h 86 10th
—Lillie Belle emp r 36 Chapel
—Siford (Edith L) in USNavy r 59 Auburn
Nunnerich Anton tool mkr AmBCorp r 61 Windemere
Nunziato Michael A (Carmella R) mech Westover Field r 60 Margaret
Nurczyk Janet M steno USA h (2) 81 School
Nurses Professional Registry of Springfield Greta E Loomis registrar 20 Maple
Nutbrown Lois M billing clk 89 Logan h at Feeding Hills
—Wesley H (Lois M) clk 1295 State h at Feeding Hills
Nute Donald H (Corinne V) checker MDFCo h 67 Wason av
—Ida Mrs r 2994 Main
Nutley Margaret R receptionist 369 Plainfield h at Longmeadow
Nuttall Catherine wid Frederick J r 29 Spring
Nutter Henrietta G r 29 Sherman
—Sagar H (Sophia) h 130 Hampshire IO
Nuttie Goodie Shoppe (Nicholas and Frederick P Layos) rest 1232 Main
Nuzzolilli Alexander M (Betty H) mason tender 124 State h 50 Plainfield
—Andrew (Evelyn L) 267 Chestnut trk driver h 211 Ambrose
—Ernest r 50 Plainfield
—Gino mason tender 124 State r 50 Plainfield
—Michael (Carmela) mason emp 124 State h 50 Plainfield
Nyberg Bert M (Susan E) dept head A&PCo h 246 Dwight rd
—Gustaf M (Ellen) h 101 Kimberly av

Hard Chromium Plating THOMAS J. MURRAY Springfield's Largest Platers Complete, Plating Service
964-966 Main Street - West Springfield DIAL 2-3129

HAMPDEN SAVINGS BANK
Incorporated 1852 19 Harrison Avenue
MORTGAGE LOANS
—FHA and Other Monthly Payment Plans—
See Us First - Savings Bank Mortgages are the Best

Nyblom George (Barbara) rem to Boston
Nyca Frances D Mrs mgr 1414 Main (7) 320 Union
—Walter (Frances D) ins agt (718) 95 State h (7) 320 Union
Nye Charlotte Mrs house mother 23 Buckingham r 38 Sherman
—Della E wid Charles E h 42 10th
—Ernest carp h 126 Westford cir
—Esther J clk of corp credit mgr Dentists and Surgeons Supply Co (203) 340 Bridge h (18) 108 Byers
—George C (Irene M) h 7 Winthrop
—Harlan R (Margaret) asst to gen slsmgr 73 State h at Longmeadow
—Lucy M wid Robert A mach opr WSpfd h (6) 99 High
—Richard E (Dorothy I) foreman VNCo h 52 Putnam cir
—Stanley E (Bessie A) switchman TelCo h 193 St James blvd
Nygren Agnes Mrs atdt City h 43 Medford
—Olaf R (Hulda E) sta fireman 1414 Main h 15 Kenyon
—Oscar r 79 Saregeant
—Sigrid E wid Arbid r 26 Brunswick
—Stone E (Lillian E) asbestos wkr h 3 Bonnyview
—Wallace postal trans clk r 43 Medford
Nyman Alarick A (Jacqueline M) insp GB&Mfg Co h 7 Layzon Brothers 10
—Alvar A (Edith M) div supv 365 State h 52 Cherry
—Edith M Mrs clk SF&MInsCo 52 Cherry
Nystedt George B (Estella J) toolmkr Westinghouse h 64 Eddy
—Henry M (Barbara S) die mkr VNCo h 334 Armory
—Leonard E (F Eileen) special rep TelCo h 83 Old Brook rd
—Wallace N (Wanda A) (Floorcraft) 114 Boston rd h 74 Penrose
—Walter A (Laura E) stock clk 128 Liberty h 29 Dana
Nystrom Arthur F (Margaret E) mach E Longmeadow h 37 Demond av
—Betty A Mrs clk MMLInsCo r 3299 Main
—Carl H (Louise H) asst chief eng 3664 Main h at WSpfd
—Carl P (Betty A) assembler E Longmeadow h 3299 Main
—John F helper 355 Chestnut h at E Longmeadow
—Knute A (Elizabeth) h 37 Demond av
—Raymond A (Esther V) radio technician 1231 Main h 36 Baltimore av
—Victor A (Fanny) trk driver 376 Birnie av h 68 Kenwood pk
Nyslo Bogumal W (Marion A) sheet metal wkr h 8 Decker pl

O K RADIO SALES & SERVICE (Myron J Schuster) 259 Bay
Oak Charles R (Pauline C) in USAirForce h 419 Walnut
—Grove Cemetery Ralph A Bates supt 426 Bay
—Grove Pharmacy (Joseph B Brusnicki) 972 State
—Street Baptist Church h 76 Oak
Oake Harry L (Thelma M) slsman 120 Oakland h 225 do
—William D (Marjorie L) mach opr rem to Agawam
—William M rem to Agawam
Oakes Ada T wid George M r 79 Gold
—Charles F (Mary P) prod clk Westinghouse h 116 Central
—Charles H in USNavy r 819 St James av
—Charles M (Cora M) elec eng 2d fl 15 Park h 615 White
—Edward F (Bessie S) editor 47 Federal h 79 Gold

OAKES ELECTRICAL SUPPLY COMPANY
John M Newton pres wholesale distributors electrical equipment 271 Appleton Holyoke tel Spfd 3-4567—See p 132

17 —Ernest E trk driver 180 Spring r 149 Bowles
—Fred (Jettie M) sta eng SHosp h 149 Bowles
—Louis N (Della) emp City h 36 Central
—Lyman E (Louie L) carp emp 53 Emery h 32 David
—Mary H appointment clk USA h at Westfield
—William R (Martha L) rem to Middletown NY
Oakland Garage (Charles F Gilmore) reprs rear 123 Oakland

OAKLAND
—Street Market (Beatrice C Bayeur and Mrs Marguerite C D'Aigle) grocers 276 Oakland
—The apts 367 Belmont av
Oakley Dorothy M clk 1295 State r 36 Belmont av
—Francis C (Mabel A) v pres Spfd College 263 Alden h 258 Middlesex
—Harry C (Elizabeth C) mach CVMfgCo h 36 Belmont av
—Howard W trk driver WSpfd h (12) 653 State
—John emp PM&GCo r 1968 Main
—Nellie E Mrs emp 140 Chestnut r (12) 653 State
—O K (Mary) trucker Ludlow r 702 Union

OAKS HOTEL THE
(John A Lauer) residential and transient 31 Thompson at State tel 3-4121

Oasis Restaurant (Frederick M Semanie) 31 Ferry
Oates Clifford J (Nettie E) dist mgr NY h 90 Gillette av
—William A (Lillian A) slsman Boston h 88 Dunmoreland
Oatley Frederick L died Feb 22 1952 age 84
—Marion C consultant 1414 Main r (7) 89 Sumner av
Oatman May A wid Edgar J h 780 Chestnut
Obara Bertha M wid Walenty M h 36 Kulig
Obartuch Stanley J (Mary A) coremkr CVMfg Co h 24 Kazneck 10
Ober Albert L (Evelyn E) mach G&BMfgCo h 213 Corona
—Claude D (Lucille A) sta fireman USA h 11 Kensington av
—Doris E clk NY r 11 Kensington av
—Eleanor C wid Ralph B h 76 Maple
—Emil h 208 Carew
—Granville G tchr music 77 Andrew r do
—Harold C acct New Haven Conn r 77 Andrew
—Ralph C r 11 Kensington av
—Vernon B elec Chicopee r 77 Andrew
—William J r 606 Sumner av
Oberg Adelina Mrs beautician (406) 1537 Main r 105 St James cir
—Irene M Mrs cashier 390 Dickinson h 191 Oakland
—Karl A (Adelina) polisher USEnvCo 105 St James cir
—Leisa I mach opr 21 Cypress r 105 St James cir
—Nils H (Karin M) bricklayer 1242 Main h 105 St James cir
Oberheim Lester (Leslye) ins slsman (801) 145 State h at Agawam
Oberlander Eugene R (Kathleen A) printer emp 32 Cypress h 140 Carver
Obermeyer Gerald F (M Eileen) mech eng Chicopee h 44 Princeton
—M Eileen Mrs office sec SDFCo r 44 Princeton
Oberstreet Mary D Mrs h 37 Congress
Obin William E cook 263 Alden r 241 Worthington
O'Boyle Robert D (Anna R) h 17 Amity ct
Obrey Amos J r 21 Woodlawn
—Anna M Mrs vault custodian 19 Harrison av h 127 Westminster
—Harold A (Mary N) certified public accountant (46) 1323 Main tel 6-5084 r inq do
—Mary A emp 127 r 147 Westminster
O'Brian James J (Esther M) telegraph opr NY NH&H h 88 Commonwealth av
O'Brien A Edward (Anne F) slsman 84 Hillman h at Holyoke
—Agatha V rem to Hartford
—Agnes F Mrs typist USA (1) 23 Federal
—Alice F r (4) 11 Edwards
—Alice G Mrs r 26 Kensington av
—Alice M priv sec to Clark L Richards 304 3d fl 44 Vernon r (1) 323 Central
—Alvin S (Lois A) elec NY Central r 11 Mortimer
—Anna waitress Wesson Memorial Hospital r do
—Anna wid Charles r 8 Woodmont
—Anna L wid Thomas E h 11 Frost
—Anna V r 534 Plainfield
—Annabelle M wid Walter F waitress 863 Main h 853 do
—Annie G r 512 Chestnut
—Bertha M office mgr 116 Liberty h (3) 92 School
—Bertha M Mrs matron 1250 State h at W Spfd
—Betty A clk MMLInsCo r 76 Manor rd
—Catherine rem to Pittsburg Pa

O'BRIEN
—Catherine A wid Henry M h 54 Keith
—Catherine C wid Timothy h (35) 16 Mattoon
—Cathleen M rem to New Haven Conn
—Charles A (Marie W) carp emp City h 100 Clantoy
—Charles F (Mary M) insp USA h 297 Dickinson
—Charles P (Beatrice A) slsman 1803 Columbus av h 151 Rosewell av
—Charles S (Evelyn) bartender 521 Belmont av r 297 Dickinson
—Charles X bus opr StRy 264 Springfield
—Cordelia r 47 Mattoon
—Daisy r 11 Thorndyke
—Daniel (Margie) bkkpr 1897 Columbus av 39 Oakland
—Daniel J in USNavy r 57 Silver
—Daniel T (Margaret M) slsman 1541 Main h 12 Grove
—Daniel W (Margie A) bkkpr 1897 Columbus av r 39 Oakland
—David M maint foreman B&A h 369 Armory
—David M Jr supv of constr B&A r 369 Armory
—Della wid William r 55 Trinity ter
—Dennis tool crib atdt USA r 16 Piney pl
—Donald J ins agt 2d fl 119 State r 1187 Bay
—Donald L (Doris R) carp h 6 Sorrento
—Doris E clk 204 Taylor r (3) 92 School
—Douglas L (Rena M) maintman H L Handy Co h 118 Hartford ter
—E Jeanne married Eugene Marceau
—Edmond V (M Evelyn) emp personnel dept USA h 709 Belmont av
—Edward (Josephine) letter carrier h 177 Dorset
—Edward J (Georgianna E) slsman 365 Liberty h 132 Windemere
—Elizabeth A Mrs clk GICCorp r 24 Ainsworth
—Elizabeth H wid John M h 55 Colonial av
—Ellen M clk Westinghouse r 33 Clantoy
—Esther A (Fashion Shop) 978 State h 156 Florence
—Esther M wid Preston C nurse emp 93 Orleans h 423 Carew
—Frances T bkkpr 1528 Main 29 Wheeler av
—Francis (Mary) underwriter (430) 293 Bridge h 210 Locust
—Francis B acct emp (315) 1537 Main r 558 Liberty
—Francis L (Mary G) smelter CVMFGCo h 170 Essex 10
—Frank L (Agnes F) clk 234 Bridge h (1) 23 Federal
—Frank S (D Frances) tchr 1300 State h 98 Brunswick
—Frederick J (Kathryn J) clk 803 Liberty h 3 Ogden 10
—Frieda M wid John T folder B-DCBCo 68 Price
—George D (Mary K) sergt police h 58 Stockman
—George F (Edith E) trucker H L Handy Co h 525 Plainfield
—George F (Helen A) office mgr 161 Chestnut h 223 Emerson
—George J mach opr WSpfd r 77 Bond
—Georgianna E Mrs seamstress Chicopee r 132 Windemere
—Gertrude C steno (442A) 436 Dwight h at Chicopee
—Gertrude P wid James A r 92 Covington
—Grace G wid Dennis h 107 Spring
—Grace H wid Charles S h 71 Ranney
—Grover T (Mary R) ins agt (303) 145 State h at Chicopee
—Hannah h (28) 430 Belmont av
—Harold F (Helen E) letter carrier h 7 Greenwich
—Harold J (Ruth M) (Harold J O'Brien Co) 39 Birnie av h 62 Sheldon
—Harold J Co (Harold J O'Brien) glass 39 Birnie av
—Helen Mrs waitress 738 Dwight r 2375 Main
—Helen A Mrs nurse MCCo r 191 Orange
—Helen E wid William J h 1187 Bay
—Helen K physician Washington DC 340 St James av
—Helene A r 1187 Bay
—Henry M h 83 Duryea
—Henry W (Elizabeth A) mech PO h 24 Ainsworth
—James C (Huguette) in USAirForce h (3) 86 Byers
—James F h 19 Genesee
—James J meter man 35 State h at WSpfd

ORIENTAL RUGS *Sold, Cleaned, Repaired, Stored* **MARKARIAN & MARKARIAN, Inc.** *Broadloom and Domestic Carpets* **201 DWIGHT ST. DIAL 7-1227**

APPLIANCES ELECTRIC KITCHENS TELEVISION
HETTINGER'S
ONLY THE BEST IN HOME APPLIANCES
50 VERNON ST.
A Few Steps From Main
TEL. 3-6678

FIELD, EDDY & BULKLEY INSURANCE
1200 MAIN STREET PHONE 4-1112
Fire -- Accident -- Auto

TELEPHONE 3-6513 BENJAMIN POWELL SONS, INC.
EAVE TROUGHS - LADDERS - ROOFING
109 - 115 ALLEN STREET

O'BRIEN
—James J (Rachael M) investigator US Govt h 76 Manor rd
—James T (Margaret) foreman 999 Page blvd h 57 Silver
—James T Jr (Virginia M) policeman 57 Silver
—James W mailer P Pub Co r 50 Broadway
—Jane R clk SF&MInsCo r (4) 257 Union
—Jeremiah J r 59 Pine
—Joanne C Mrs clk (503) 1570 Main r 1840 Parker
—John B Jr (Norma C) rem to WSpfd
—John E (Helen A) clk Ry Ex h 191 Orange
—John F (Christine M) traffic mgr Willimansett h 26 Marquette
—John F (Edvia J) trk driver SVOilCo h (4) 940 Worthington
—John F (Mildred J) stevedore 2108 Columbus av at Holyoke
—John F (Phyllis C) eng USA h 524 King
—John F (Pierrette) mach opr 67 Boylston h 40 Marble
—John H emp PM&GCo r 41 Mattoon
—John J r 837 Main
—John J (The Pines Cafe) 732 Main h 29 Wheeler av
—John J (Josephine M) postal trans clk h (10) 16 Patton
—John J (Josephine N) emp City h 40 Tacoma
—John J (Rose M) rem to WSpfd
—John J Jr (Eva M) supt 858 State h 77 Bond
—John M (Katherine E) lieut SFD h 94 Carver
—John M (Mary B) prod clk VNCo h 562 Carew
—John M Jr (Barbara J) fire fighter SFD h 11 Buchholz
—John V (Rose Elaine) supr TelCo h 292 Washington blvd
—Joseph A (Blanche K) prod control man USR Co h 73 Mayfair av
—Joseph A (Rose B) coml trav h 558 Liberty
—Joseph M (Kathleen T) prod checker USA h 85 Albemarle
—Joseph R (Eunice G) supv traffic eng 195 Worthington h at Longmeadow
—Julia K r 57 Hollywood
—Julie M student r 340 St James av
—Kathryn V Mrs buyer 1365 Main r 28 Myrtle
—Lawrence B (Catherine T) signal supr B&A h 37 Wellington
—Lawrence F (Elva L) pres Hotel & Restaurant Employee's Health & Benefit Fund (514) 115 State and (O'Brien's Cafe) 16 Sanford r 9 Bayonne
—Lena Mrs r 193 Worthington
—Leona C Mrs clk MMLInsCo 15 Strathmore
—Lillian G chauf 1834 Main h at E Longmeadow
—M Evelyn Mrs slswoman ASCo r 709 Belmont av
—M Francis h 52 Portland
—Mabel E Mrs stitcher 93 Orleans 119 Prentice
—Margaret Mrs mach opr USA r 57 Silver
—Margaret A h (7) 24 High
—Margaret C r 44 Huntington
—Margaret J h 21 Gronada ter
—Margaret K wid Danel T custodian 235 State r 79 Spring
—Margaret M h 106 10th
—Margaret M h (10) 91 Park
—Margie Mrs bkkpr 1776 Main 39 Oakland
—Marilyn R tel opr 295 Worthington h at W Spfd
—Mary r 44 Mattoon
—Mary A steno A&PCo r 9 Bayonne
—Mary A h 512 Chestnut
—Mary A seamstress 107 Oakland r 55 Trinity ter
—Mary A wid Henry J h (1) 323 Central
—Mary E key punch opr AmBCorp h (4) 11 Edwards
—Mary E r 58 Farnsworth
—Mary E nurse Agawam 67 Northampton av
—Mary E h 534 Plainfield
—Mary I Mrs emp 445 Plainfield r do
—Mary K Mrs clk CVMfgCo r 58 Stockman
—Mary K wid Gerald F h 1081 Worthington
—Mary L wid Daniel A r 24 Avon pl
—Mary M married Thomas King
—Mary O'C Mrs office sec 60 Island Pond rd r 240 Locust
—Michael r 36 Willow
—Michael J h 23 Calhoun
—Michael J emp 1622 Main 56 Massasoit

O'BRIEN
—Michael J (Linda A) heat treater BMTCo h 15 Duryea
—Michael S (Marion C) frost al trans clk h (5) 925 Worthington
—Mitchell slsman 21 Emery r do
—Myra T wid Lawrence F mgr 16 Sanford h 9 Bayonne
—Nancy J married Trott K Larson
—Nellie r 44 Sumner av
—Nellie T h 54 Ringgold
—Nettie E r 24 Lester
—Nora M h 369 Armory
—Patricia H married Roy P Logan
—Patrick J labor organizer St Ry h 264 Springfield
—Patrick J (Ellen M) guard H County Jail h 33 Clantoy
—Patrick J (Helen T) policeman h 27 Cherry
—Patrick J (Nora) h 77 Parkside
—Paul D (Joanne C) trucker SPCo r 1840 Parker
—Phellip H (Grace B) slsman 288 Dwight h at Longmeadow
—Phyllis atdt 516 Carew do
—R Clare tchr 103 William r 76 Manor rd
—Raymond C coin collector TelCo r 819 Chestnut
—Raymond P (Claire M) deputy collector (402) 436 Dwight h 34 Belmont av
—Richard student r 369 Armory
—Robert A (Florence) slsman h (4) 120 Byers
—Robert E (Blanche G) elec helper MDFCo h 54 Greenwich
—Robert E (Eleanor W) clk 209 Page blvd h at Westfield
—Robert V (Leona C) underwriter MMLInsCo h 15 Strathmore
—Rose E bkkpr Spfd Nat Bank 292 Washington blvd
—Rose H wid Joseph F h 111 Bancroft
—Rose M steno (802) 29 Worthington r 369 Armory
—Sadie V dept mgr 1402 Main h (4) 110 Lincoln
—Stephen A atdt 53 Bliss r 43 Mattoon
—Stephen D (Pauline L) tax assessor Board of Assessors (28) 36 Court h 27 Hartford ter
—Theodore r 15 Lyman
—Theresa E wid Dennis F 29 Wheeler av
—Thomas r 311 State
—Thomas D (Margaret T) receiver SPM h 34 Crosby
—Thomas F died Feb 4 1952 age 89
—Thomas F (Goldie) trk driver 180 Spring h 40 Morgan
—Thomas F (Helen) insp SETCo h 75 Bond
—Thomas H (Kathryn) bartender 100 State h 28 Myrtle
—Thomas M deputy collector (402) 436 Dwight h at Northampton
—Thomas M (Edna A) checker USA h 57 Pomona
—Thomas R (Jane R) chief cost acct 115 Dwight h 25 Long Hill
—Timothy F (Lucille E) foreman A&PCo h 20 Jefferson av
—Venessa sls asst (704) 1387 Main 20 Firglade av
—Virginia G Mrs cashier 1502 Main r 329 St James av
—Walter A (Ann M) janitor 7 Greenwich and 2772 Main h do
—William C (Mary C) h 205 High
—William E asst pressman PPubCo r 11 Frost
—William F (Margaret H) (The Monogram Press) 40 Hampden h 117 Mooreland
—William G (Virginia G) ins agt 3d fl 119 State h 329 St James av
—William H (Alice E) foreman (3d fl) 220 Dwight h 340 St James av
—William H (Mabel E) trk driver 365 Liberty h 119 Prentice
—William J (Ruth M) asst mgr 161 Boston rd h 8 Robert Dyer cir
—William J Jr fire fighter SFD h 458 Dickinson
—William R television installer 2772 Main
O'Brien's Cafe (Lawrence F O'Brien) rest 16-20 Sanford
O'brien Daniel r 297 Dickinson
Obrycki Henry H (Theresa T) foreman R-DCB Co h 112 Everett
—Ignacy J (Maryanna K) welder 349 Albany h 114 Everett
Obrzut Adam P (Mary S) mason emp 162 Broadway h 31 Lucerne rd

OBRZUT
—Andrew S trk driver Ludlow 19 Beaudry IO
—Clara M assembler AmBCorp r 19 Beaudry IO
—H Anna wid Anthony J h 19 Beaudry IO
—Michael S (Ruth B) emp MCCo h 338 Worcester IO
O'Callahan George stock clk Westinghouse r 156 Central
Ocean Accident & Guarantee Corp Ltd Edward P O'Loughlin special agt (616-617) 1200 Main
Ochankowski Edward W (Doris) porter B&A r 128 Greenwood
Ochenkowski Frank r 127 Cass
—Stanley F (Sophie L) mail porter B&A h 129 Greene
Ochinkowiski Frank S (Helen T) chauf h 38 Morgan
—Helen T Mrs packer A&PCo r 38 Morgan
Ochrymowicz Caroline Mrs (Modern Bridal Shop) 518 Main IO r 487 do
—Henry (Caroline) funeral dir 485 Main IO h 487 do
—Henry Jr student r 487 Main IO
Ochsner Agnes M typist B-DCBCo r 27 Wolcott
—George emp 1553 Main r 73 Spring
—George Jr (Mae S) trk driver Park Dept h 27 Wolcott
Ockerbloom J E (J Edwin Ockerbloom) merchant tailor (519) 1490 Main
—J Edwin (Anna B) (J E Ockerbloom) (519) 1490 Main h at Longmeadow
O'Clair Clara A wid William A h 208 College
—see Auclair
O'Clare Frank A installer 286 Worthington h at WSpfd
Ocondor Esther A clk Westinghouse h 30 Mooreland
O'Connell Agnes M Mrs tel opr TelCo 28 Edgemont
—Ann M payroll clk USRCo r 25 Smith
—Ann T Mrs nurse Mercy Hospital r 58 Freeman ter
—Anna C prin clk (35) 36 Court r 85 Prospect
—Anna E bkkpr WSpfd r 18 Braddock
—Barbara J clk MMLInsCo r 11 Albemarle
—Beatrice rem to Northampton
—Bernard V (Dorothy L) trk driver TelCo h 379 Columbus av
—Bryde underwriter (3d fl) 1200 Main 17 Littleton
—Catherine A wid Lawrence D r (3) 41 School
—Catherine A wid Michael D r 24 Berkshire IO
—Charles D (Agnes M) fire fighter SFD h 28 Edgemont
—Charles D Jr (Nell K) pharmacist Charpudian Drug Corp h 26 Edgemont
—Clement F (Eleanor E) fireman B&A h 244 Redlands
—Cornelius receiving clk B-DCBCo h 54 Worcester av
—Daniel D (Mary E) emp School Dept h 33 Parkin
—Daniel J (Esther G) dist court officer 208 Broadway h 1591 Carew
—Daniel J (Nora A) h 144 Franklin
—Daniel J Jr (Mary) warehouse mgr 197 Liberty h at WSpfd
—Dorothy A married Matthew Spagna rem to Rome NY
—Dorothy E stock clk ASCo r 31 Trafton rd
—Dorothy G clk MMLInsCo r 28 Edgemont
—Edward (Julia M) h 289 Dickinson
—Edward D (Dagmar E) mach opr 97 Dwight h 515 Berkshire av
—Edward J clk PO h 85 Prospect
—Edward J (Yolande A) baker emp 189 Orange h 215 do
—Edward J Jr (Catherine C) emp City h 291 Dickinson
—Eleanor E slswoman 1454 Main r 244 Redlands
—Ellen r 54 Worcester av
—Ellen C wid Daniel J r (6) 57 High
—Emmett P custodian 1300 State h at WSpfd
—Esther E acct USA r 1591 Carew
—Francis V (Beatrice L) guard 3064 Main h at Northampton
—George J (Florence E) h 1515 Carew
—Gerard P (Barbara P) industrial specialist h 310 Allen
—Helen A prin Carew St School and prin Acushnet Av School h (3) 41 School
—Helen C Mrs sales clk MDFCo r 15 Pratt
—Helen L Mrs with The Ryan Drug Co 1834 Main r 684 Chestnut
—Henry W fire fighter SFD h 26 Ledyard

BITUMINOUS COAL ARTHUR B. MORIN CO. 1570 Main Street Tel. 6-4591

PRESTON AND OLMSTEAD, INC.
HAMPDEN COUNTY GENERAL AGENTS
THE TRAVELERS
INSURANCE CO.
INDEMNITY CO.
FIRE INS. CO.

O'CONNELL
—Howard W Rev pastor St Mary's Roman Catholic Church h 840 Page blvd
—James C (Bertha L) treas Holyoke h 115 Berkshire IO
—James E (Anastasia M) assembler AmBCorp h 27 Farley
—James F (Ann T) guard AmBCorp h 58 Freeman ter
—James F Jr student r 58 Freeman ter
—James J constr wkr r 2158 Main
—Jean publicity sec 184 Mill r 191 Thompson
—John claims adjuster (430) 293 Bridge r 25 Smith
—John B Jr mail porter B&A r 100 Greenwood
—John D (Helen C) emp PO h 15 Pratt
—John F (Claire L) mgr 483 Belmont av h 50 Tiffany
—John F (Muriel E) bartender 16 Sanford h (2) 6 Sheldon
—John J (Anna C) h 24 Berkshire IO
—John J (Helen L) clk Willimansett h 664 Chestnut
—John J (Odna R) mach opr USA h 82 Alexander
—John P h 19 Davis
—Joseph E (Mary P) h 9 Keith
—June M r 61 Dexter
—Kathryn M service observer TelCo r 19 Davis
—Lawrence C (Barbara A) car insp NYNH&H r 14 Chilson
—Margaret E wid Patrick J h 444 Franklin
—Margaret T wid Patrick J h Jewett
—Margaret V clk TelCo r 99 Federal
—Marie B clk Westinghouse r 24 Berkshire IO
—Marjorie A supv TelCo r 28 Edgemont
—Mary A bkpr St Michaels Cemetery 90 Walt
—Mary A wid Eugene J h 542 Chestnut
—Mary E tchr 300 White h (6) 57 High
—Mary E clk TelCo r 33 Parkin
—Mary E dental asst 20 Maple 61 Dexter
—Mary J clk TelCo r 31 Trafton rd
—Mary L wid John B h 100 Greenwood
—Mary P Mrs mgr 602 Carew r 9 Keith
—Mary T rem to Washington DC
—Mary T wid Edward J h (12) 84 Spring
—Maurice J shipper E Hartford Conn h 674 Carew
—Michael r 99 Federal
—Michael D (Margaret M) h 127 Carew
—Michael J carp h 99 Federal
—Michael J (Anna F) h 25 Smith
—Michael J (Anna F) h 31 Trafton rd
—Morgan D constr wkr r 2787 Main
—Odna R assembler AmBCorp r 82 Alexander
—Patricia A payroll clk TelCo r 31 Trafton rd
—Paul C (Dorothy I) mach opr Smith & Wesson Inc h (2) 3217 Main
—Paul R repairman Stamford Conn r 1591 Carew
—Raymond F lwyr 12 Harrison av r 542 Chestnut
—Richard in USMarines r 18 Braddock
—Richard F emp City r 289 Dickinson
—Rita M policewoman r (12) 84 Spring
—Robert J (Barbara G) service Canteen Dover h (C) 5 Lionel Benoit rd
—Thomas (Joyce) mach opr DMco h 23 Smith
—Thomas F ins adjuster (214) 293 Bridge h 762 Carew
—Thomas J (Anna B) h 18 Braddock
—Thomas M (Barbara T) chemical opr 644 Monsanto av IO h 11 Albemarle
—William A (Mary E) plumber emp 419 Main h 38 Carlisle
—William J (Mary A) trk driver WSpfd h 40 Carlisle
—William P (Bertha E) insp CVMfgCo h 20 Berkshire IO
—see Connell Connelly and Connolly
O'Conner Geraldine E clk USA r 26 Howard
—Kenneth C (Helene M) printer Holyoke h 33 Westernview
—Margaret housekpr r 34 Cornell
—Margaret L Mrs h 90 Elliot
—Michael h 3299 Main
—Thomas M (Nellie M) eng SGLCo h 46 Nursery
O'Connor Agnes F wid Patrick J matron Chicopee r 109 Rochelle
—Alice B wid Hugh J r 48 Lincoln
—Alice M Mrs cook 300 White r 42 Stafford
—Alma A wid Bernard A clk 1414 Main h (6) 86 School
—Alma D Mrs marker WSpfd h 75 Oswego
—Andrew r 21 Weaver rd
—Angela E H dental hygienist Health Dept r 142 Merrimac av

O'CONNOR
—Angelina G Mrs h 16 Calais
—Anita T Mrs married Peter Dzweliski
—Anna tchr 357 Hancock h (28) 40 High
—Anna asst treas Credit Bureau Inc 276 Bridge h at WSpfd
—Anna I clk TelCo h 198 Marion
—Annette A Mrs tel opr TelCo r 893 St James av
—Arthur C slsman 709 State r 42 Riverview
—Arthur P (Ella J) maint man CVMfgCo h 127 Denver
—Barbara A clk MMLInsCo r 45 Allendale
—Bartholomew T (Lillian) elec emp 48 Vernon h 33 Cuff av
—Bernard J (Irene) mech B&A h 44 Clantoy
—Bernard T lwyr (202) 1200 Main r 142 Merrimac av
—Bridget A wid Daniel J h 345 Bay
—Caroline F Mrs steno (912) 1387 Main r 103 Wilbraham av
—Catherine clk Hartford Conn r 387 Franklin
—Catherine B Mrs buyer 1365 Main 34 Belmont av
—Catherine E clk SF&MInsCo h 156 Northampton av
—Catherine E bkkpr (401) 95 State 36 Governor
—Catherine T wid Charles P r 215 White
—Charles (Elizabeth T) h 42 Riverview
—Charles E (Catherine B) mason h 34 Belmont av
—Charles J (Ruth F) rem to E Longmeadow
—Claire A married Benjamin J Mateski
—Clarence A (Rose J) emp personnel dept 7th fl Worthington h at Longmeadow
—Clarence W T (Anna J) h 146 Patton
—Daniel (Nellie B) emp USA r 438 Liberty
—Daniel J emp USA h 48 Lincoln
—Daniel J eng B&A r 34½ Harrison av
—Dennis J (Mary A) time kpr Holyoke h 60 Andrew
—Dennis J Jr emp USA r 60 Andrew
—Donald E student r 29 Elizabeth
—Donald J clk NY r 40 Temple
—Donald P (Mae E) trk driver 328 Columbus av h 235 Laurelton
—Donald W (Phyllis L) clk PO h 426 Worthington
—Dorothy M asst chief opr TelCo h 43 Malha av
—Dorothy M mach opr B-DCBCo r 15 Austin
—Dorothy M Mrs mgr Morris Fur Storage Co Inc 584½ State r 314 Tremont
—Edmund J (Edna M) slsman 297 Liberty h 183 Roosevelt av
—Edward J in USAirForce r 893 St James av
—Edward J (Ellen J) mach B&A h 87 Miller
—Edward J (Esther E) h 12 Walnut ct
—Edward J (Mary A) h (4) 102 Lincoln
—Edward J Jr (Helen K) projectionist 1362 Main h 284 Lexington
—Edward P (Imelda M) asst foreman Prod USA h at E Longmeadow
—Edwina M clk 33 Morris r 108 Plumtree rd
—Eileen M dictaphone opr 5th fl 44 Vernon r 14 Pasco rd IO
—Eileen M typist 32 Cypress r 38 Ledyard
—Eileen M file clk MDFCo r 345 Bay
—Elizabeth clk WSpfd r 46 Clantoy
—Elizabeth M executive sec SFD r 775 White
—Elizabeth M wid Patrick F h 775 White
—Ellen A nurse Mercy Hospital r do
—Ethel M Mrs cleaner Union Trust Co r 72 Miller
—Ethel P Mrs waitress 17 Lyman (3) 45 Holyoke
—Eugene H emp City r 15 Austin
—Eugene P (Jane) bus opr StRy h 33 Murray Hill av
—Eugene W janitor (3) 76 Mill h do
—Francis A Rev rem to Thorndyke
—Francis H (Viola M) foreman 876 Bay h 27 Harvey
—Francis J (Grace) office mgr 55 Randall h 353 Dorset
—George R (Helen M) constr wkr h 45 Allendale
—George R Jr in USCoastGuard r 45 Allendale
—Gerald P (Kathryn A) foreman WSpfd h 12 Stuyvesant
—Geraldine E typist USA r 12 Walnut ct
—Grace E div force clk 295 Worthington h at Easthampton
—Grace E rem to Boston
—Harold T (Martha E) gasoline 78 Lincoln h 162 El Paso
—Helen wid Thomas h 38 Ledyard

O'CONNOR
—Helen C wid Patrick W r 14 Braddock
—Helen M clk (809) 1200 Main h at WSpfd
—Helena M Mrs h 98 Bond
—Henry T (Delma E) elec h 861 Main
—Irene M office sec 365 State h at Agawam
—James A (Emily M) slsman 42 Emery h 100 E Alvord
—James B (Anna A) compositor PPubCo h 109 Parkside
—James J (Helen M) mach NYNH&H h 113 Massreco
—James J (Katherine) letter carrier h 746 Carew
—James J (Katherine R) foreman TelCo h 218 Osborne ter
—James L (Phyllis A) rem to CFalls
—James M (Mary J) h 588 Newbury
—James M Jr groundman WMassElecCo r 588 Newbury
—James P r 837 Main
—James P (Alice P) loader 239 Page blvd h 25 Dorset
—James P (Mina E) foreman City h 91 Mooreland
—James V milk 61 Parkside r do
—James W (Eva M) pharmacist 18 Maple h 29 Elizabeth
—Janet C clk 85 Chestnut h at Chicopee
—Jeremiah P rubber wkr CFalls r 53 Lester
—Jerome E (Sheila E) pipe coverer h 60 Hatch
—John emp USRCo r 103 Middlesex
—John rem to Boston
—John r 26 Mattoon
—John clk RyEx r 89 Parkside
—John r 46 Linden
—John emp USA r 265 Union
—John (Anne T) tire mkr USRCo h 33 Melbourne
—John F taxi driver Union Station 142 Melbourne av
—John F in USArmy r 70 Byers
—John F (Adelaide M) clk 761 Liberty h 55 Maynard
—John F (Dorothy M) plant man 15 Page blvd h 314 Tremont
—John F (Florence) linotype opr Hartford Conn h 764 Carew
—John F (Frances M) letter carrier h 93 Magazine
—John F (Margaret C) linotype opr Holyoke h 58 Fort Pleasant av
—John F (Theresa M) ticket clk B&A h 19 Laurel
—John F Jr in USArmy r 127 Mooreland
—John F Jr student r 19 Laurel
—John G (Alma M) slsman SPM h 319 El Paso
—John J r 177 Chestnut
—John J r 32 Orlando
—John J in USAirForce h 2727 Main
—John J student r 72 Miller
—John J r 588 Newbury
—John J (Catherine M) lieut SFD h 51 Lester
—John J (Catherine M) rem to California
—John J (Ethel M) insp G&BMfgCo h 72 Miller
—John J (Marjorie C) lwyr (1) 215 Dwight h 45 Pratt
—John J Jr in USNavy r 33 Melbourne
—John M (Anna G) bus opr StRy h 585 Chestnut
—John P route slsman r 23 Douglas
—John S (Grace M) projectionist 2645 Main h 59 Robert Dyer cir
—John T (Exilda M) bus opr StRy h 580 Plainfield
—John T (Hannah A) mech StRy h 23 Douglas
—John T (Mary A) scraper VNCo h 7 Phoenix
—John W bkkpr A&PCo r 135 Phoenix ter
—John W (Catherine F) slsman GICCorp h (1A) 24 Manor rd
—Joseph E (Lucy E) postal trans clk h 1441 Carew
—Joseph M (Mafalda J) business agt 119 Plainfield h 11 Florida
—Julia A wid William A h 215 White
—Justin (Claire) rem to Chicopee
—Katherine emp 3 Crescent Hill r do
—Katherine L bindery wkr 45 Warwick h (16) 97 Spring
—Kathleen slswoman NY r 695 Main
—Kathleen insp 93 Orleans r 189 Northampton av
—Kathleen M r 98 Bond
—Kathryn W tel opr TelCo r 97 Johnson
—Kenneth brick layer r 149 Lebanon

Hard Chromium Plating
THOMAS J. MURRAY
964-966 Main Street - West Springfield
Springfield's Largest Platers
DIAL 2-3129
Complete Plating Service

ALBERT C. WHITE, JR., INC.
496 BRIDGE ST. TELEPHONE 2-5109
COMPLETE
INSURANCE SERVICE

FORBES & WALLACE . . SHOPPING CENTER FOR WESTERN NEW ENGLAND

SARAT MOTOR SALES - FORD
SALES SERVICE PARTS
TELEPHONE SPFD. 3-3902
274 SPRINGFIELD STREET
NORTH AGAWAM, MASS.

O'CONNOR
—Laurence A (Theresa N) trk driver 211 Plainfield h 136 Garland
—Lawrence F (Dorothy A) gunsmith Smith & Wesson Inc h 64 Chilson
—Lawrence J (Anna R) sergt police h 1176 Page blvd
—Leonard A economist Washington SC r 29 Elizabeth
—Lillian E emp public schools r 167 Commonwealth av
—Lucy M Mrs h 313 Birnie av
—Lucy N supv 295 Worthington h at WSpfd
—Madeline P 38 Walter h at Holyoke
—Margaret r 69 Bowdoin
—Margaret wid John died May 11 1951 age 86
—Margaret A clk 47 Federal r 314 Tremont
—Margaret C Mrs typist (105) 36 Court r 58 Fort Pleasant av
—Margaret L emp analysis dept The Third National Bank and Trust Company 1391 Main h at WSpfd
—Margaret L wid John J rem to CFalls
—Margaret M tel opr 295 Worthington h at Westfield
—Margaret M waitress 327 Maple r do
—Margaret P Mrs steno 15 Amaron r 33 Myrtle
—Margaret R clk (137) 36 Court r 121 Phoenix ter
—Margaret T sales clk 1514 Main h at Chicopee
—Marion E assembler Chicopee r 42 Riverview
—Martin J (Jean M) mach opr 644 Monsanto av IO h 40 Stafford
—Mary emp 173 Buckingham r do
—Mary emp S Hosp r do
—Mary A clk Westover Field r 156 Northampton av
—Mary A emp MCCo r 109 Parkside
—Mary A r 127 Mooreland
—Mary A wid Patrick J furn rms 40 Temple h do
—Mary B packer 616 Berkshire av IO
—Mary C r 23 Douglas
—Mary C rem to Holyoke
—Mary C r 30 Mattoon
—Mary C married Clifford Bennett rem to Holyoke
—Mary C wid John F h 127 Mooreland
—Mary D Mrs clk (7) 1660 Main r 586 Liberty
—Mary E clerical asst district Court 208 Broadway r (7) 92 High
—Mary E clk 33 Morris r (41) 40 High
—Mary E priv sec Roger L Putnam 216 Central r 142 Merrimac av
—Mary E clk MMLIns Co r 33 Melbourne
—Mary J Mrs r 1090 State
—Mary M wid Patrick J h 14 Pasco rd IO
—Mary R insp Westinghouse r 92 Governor
—Mary T tel opr TelCo r 27 Wilber
—Mary T emp USA r 77 Grover
—Mary T Mrs cleaner SVOilCo 387 Franklin
—Maurice (Anna) emp 71 Colton h 37 Stockman
—Maurice J (Alice M) emp City h 42 Stafford
—Maurice M (Mary T) emp City h 387 Franklin
—Maurice M Jr in USNavy r387 Franklin
—Michael rest wkr 1618 Main r 1945 do
—Michael (Delia) h 92 Governor
—Michael (Mary D) platform man Ry Ex r 586 Liberty
—Michael E (Helen C) emp St Michael's Cemetery h 14 Pendleton av
—Michael F (Ann C) maint mn StMichael's Cemetery h 234 Bowles pk ext
—Michael F (Anna M) emp 71 Colton h 199 High
—Michael F (Nellie E) maint man Westinghouse h 935 Liberty
—Michael G (Rachel G) emp (135) Municipal Bdg and milk insp 68 Court h (12) 19 Salem
—Michael J grocer 87 Ranney h 167 Commonwealth av
—Michael T (Bridgett M) heater WSpfd h 27 Wilber
—Nancy clk 5 Locust r 123 Page blvd
—Nellie Mrs sub tchr 62 Franklin h at W Spfd
—Nellie E wid James J h 77 Grover
—Nora Mrs r 254 Pearl
—Nora wid Patrick J h 123 Page blvd
—Nora F wid Thomas P h 111 Wilber
—Noreen M clk Westinghouse r 7 Phoenix
—Oliver L (Helen L) gasoline 20 White and (O'Connor's Shoppe) 27 do h 37 Jasper

O'CONNOR
—Oliver L Jr (Marie G) tool insp 3664 Main h at E Longmeadow
—Patricia junior steno Probation Office 208 Broadway r 48 Lincoln
—Patricia N hospital insp State 123 Page blvd
—Patrick B student r 72 Miller
—Patrick G (Margaret B) letter carrier h 60 StLawrence av
—Patrick H mach B&A r 46 Clantoy
—Patrick J pressman Hartford Conn r 14 Pasco rd IO
—Patrick J h 635 Sumner av
—Patrick J (Ida L) assembler Westinghouse h 82 Clantoy
—Patrick J (Josephine A) heat treater MDF Co h 19 Bartlett
—Patrick J (Mary E) assembler G&BMfg Co h 101 Miller
—Patrick L mach B&A h 46 Clantoy
—Patrick L Mrs (Elizabeth M) died Nov 21 1951 age 65
—Patrick O (Mary) paper wkr Holyoke h 18 Denton cir
—Paul J (Ethel R) claim adjustor 568 Elm h (3) 45 Holyoke
—Phyllis L Mrs waitress 119 Plainfield r 426 Worthington
—Ralph (Ann M) slsman Ludlow h 102 Cherrelyn
—Ralph E (Lorraine M) elec emp 316 Belmont av h 130 Eddy
—Raymond M (Georgina J) insp MCCo h 294 Oak IO
—Rita M supr TelCo r 111 Wilber
—Robert F (Caroline F) student h103 Wilbraham av
—Robert M (Anna M) office mgr 156 Wason h at Chicopee Falls
—Robert W gen supt 35 State h at Longmeadow
—Roger A (Nellie) r 27 Bliss
—Rose M Mrs r 98 Essex
—Russell M (Gladys M) elec emp 211 Worthington h 29 Commonwealth av
—Ruth J rem to E Longmeadow
—Ruth M comptometer opr A&PCo r 15 Austin
—S Constance Mrs waitress 50 Broadway h 487 Bay
—Stephen J (Annette A) switchman TelCo h 893 St James av
—Stephen J Jr in USCoastGuard 893 St James av
—Theresa F clk SGLCo r 42 Stafford
—Thomas student r 27 Wilber
—Thomas eng SGLCo r 46 Nursery
—Thomas (Katherine) custodian 240 State h 48 Lincoln
—Thomas (Nellie) eng SGLCo h 46 Nursery
—Thomas E (Margaret M) custodian 53 Elliot h 70 Byers
—Thomas E Jr (Margaret P) student r 33 Myrtle
—Thomas F (Grace E) clk PO h 40 Walt
—Thomas F (Mayme E) gen mgr WSpfd h 57 Forest Park av
—Thomas F (Theresa A) letter carrier h 57 Commonwealth av
—Thomas F Jr in USNavy r 40 Walt
—Thomas J insp USA r 111 Wilber
—Thomas J rem to C Falls
—Thomas J fire fighter SFD 91 Mooreland
—Thomas J milk dealer 142 Merrimac av h do
—Thomas J (Josephine) mach wkr E Longmeadow h 134 Westford cir
—Thomas J Jr lwyr 142 Merrimac av r do
—Thomas M (Marguerite V) apprentice pattern mkr 92 Hayden av h 355 Franklin
—Thomas M (Mary E) mech Westover Field h 31 Wolcott
—Thomas P mach Westinghouse h 126 Benton
—Thomas P (Abbie T) milk 953 Liberty r do
—Thomas P (Catherine E) bus opr StRy r 400 Liberty
—Thomas S (Alice M) oil burner installer emp 1614 Page blvd h 168 El Paso
—Thomas T (Anna M) clk H L Handy Co h 31 Webster
—Timothy B rem to Ireland
—Timothy J (Grace M) tile setter h 217 Denver
—Timothy J (Nellie) h 17 Portsmouth
—Vivian M Mrs rem to Agawam
—Wilfred A (May G) mach emp 609 State h 35 Lebanon
—William A died Dec 6 1951 age 66

O'CONNOR
—William A janitor Museum of Natural History r 78 Bowdoin
—William A (Abbie L) janitor 60 Cypress h 15 Austin
—William A (Muriel G) route slsmn Chicopee and (East Springfield Dairy) 121 Ardmore h 1528 State
—William B emp City r 45 Allendale
—William B (Kathryn E) foreman 306 Taylor h 97 Johnson
—William E (Thresa A) foreman 3664 Main h at Agawam
—William F (Eleanor C) policeman h 135 Phoenix ter
—William H r 37 Jasper
—William H (Louise R) linotype opr P Pub Co h 49 Bryant
—William J h 121 Phoenix ter
—William L (Antoinette J) heat treater Smith & Wesson Inc h 542 Union
—William L Jr (Pear M) repair man 95 Dwight h 24 Mattoon
—William M (Josephine M) emp City h 61 Parkside
—see Conner Connor and Connors
O'Connor's Shoppe (Oliver L O'Connor) conf 27 White
Octo The Apts 191 High
Odabashian Edwin T (Mildred E) sta eng Westinghouse h 16 Robinson
Odam John r 152 Quincy
Odato Angelo (Maria A) h 26 Queen
—Angelo J Jr (Gertrude M) emp VNCo h 115 Northampton av
—Felomana D packer DMCo r 26 Queen
—Frank J (Rose M) emp USA h 45 Crown
—John J emp 210 Alden r 26 Queen
—Joseph M (Dora) emp USA h 26 Queen
—Michael A (Alba B) gager DMCo h 353 King
—Michael P (Antonette E) emp USA h 41 Crystal av
—Nicola J (Joanne L) emp USA h 60 Revere
O'Day Edward J (Tillie M) letter carrier h 89 Magazine
—Elizabeth J mach opr 3664 Main h at Chicopee
—Esther Mrs mach opr Ludlow 15 Rutland
—Henry (Rainer) in USAirForce r 15 Auburn
—Howard T (Shirley) letter carrier 436 Dwight h at Wilbraham
—Mary J wid Edward J inventory control clk Chicopee h 69 Maynard
—see Day
O'Dea Francis X (Margaret M) time clk CV MfgCo h 22 Merritt
—Joseph R tool crib atdt Shawmut Tool & Die Corp r 22 Merritt
—Rose P clk MMLInsCo r 10 Denesley rd IO
O'Dell Raymond A (Joanne) mach opr AmB Corp h 388 Union
—Stewart W (Mary) calibrator AmBCorp h 80 Notre Dame
Odell Dorothy A librarian ASCo r 99 Wakefield IO
—Douglas J (Grace E) slsman 49 Osgood h 99 Wakefield IO
—John D in USNavy r 99 Wakefield IO
—Warren C (Inez A) ordnance eng USA h 60 Wayne
Odentz Abraham H (Bertha) pressman 53 Hillman h 25 Brookline av
—Gerald E optometrist 409 Dickinson 25 Brookline av
—Milton C (Miriam) lens grinder 1660 Main h 25 Brookline av
Odette Janet F wid Vernon D h 44 Wayne
Odierna Anthony J (Anne S) slsman SpfdNews Co h 83 Balfour dr
Odium Clifford F (Mary F) mgr Westfield h 61 Dexter
—George F died July 8 1951 age 69
—Helen M waitress Holyoke h (17) 25 White
—Julia A Mrs clk USA h 97 Greene
—Rita F clk MMLInsCo r 61 Dexter
O'Donahue Anna M clk Westinghouse r 96 Everett
—Josephine A wid Thomas J clk 1528 Main h 96 Everett
O'Donald Francis J foreman 964 Main r 122 Chestnut
O'Donnell Alice L clk 10 Kendall r 33 Genesee
—Alice R bkkpr 268 Bridge r 294 Eastern av
—Ann M clk MMLInsCo r 160 Oak Grove av
—Anna K died Feb 17 1952 age 62
—Annie wid Philip L r 8 Bircham
—Anthony J (Juliet E) gauge maker 135 Rowland h 1183 Carew

SALES
RENTALS
MANAGEMENT
HENRY M. CLARK CO., REALTORS
100 BROADWAY TELEPHONE 7-0231
APPRAISALS
MORTGAGE
LOANS

ALBERT STEIGER COMPANY
DEPARTMENT STORE - 1477-1479 MAIN ST

O'DONNELL
—Bessie wid Patrick r (4) 31 Hancock
—Bette L clk TelCo r 154 Westford cir
—Beverly H supv TelCo r 4 Chestnut
—Bridget wid Joseph r 36 Gillette cir
—Catherine wid James married Morris Galer
—Cecilia I supv 295 Worthington h at Holyoke
—Colbert B in USNavy r 16 Cliftwood
—Dorothy H Mrs mgr (303) 1562 Main r 58 Groveland
—Edward F in USAirForce r 30 Rockland
—Edward F (Margaret M) (Edward F O Donnell Funeral Home) 494 Chestnut h (1) 96 Maple
—Edward F Funeral Home (Edward F O'Donnell) funeral dir 494 Chestnut
—Edward P (Frances A) custodian 1300 State h 20 Blake
—Edward T (Gladys S) mgr Boston h 30 Rockland
—Frances A Mrs clk of corp George Ezekell Inc (1024) 95 State r 20 Blake
—Frances C steno GFBCo r 204 Eastern av
—Francis P (Margaret) tinsmith Hartford Conn h 11 Main
—George T special agt 1250 State r 32 Byers
—Hannah emp 336 Bridge r 12 Sherman
—Harry T (Grace C) bus driver SyRy h (4) 31 Hancock
—Helen A clk TelCo r 22 Mayfield
—Helen I wid John F r 61 Woodmont
—Irene G clk WSpfd r 4 Chestnut
—Irene J Mrs h 4 Chestnut
—James E asst funeral dir 494 Chestnut r do
—James E insp WSpfd r 16 Cliftwood
—James T (Mary A) sergt police h 160 Oak Grove av
—James T Jr in USArmy r 160 Oak Grove av
—John mail porter B&A h 73 Franklin
—John E kitchen wkr Sheriton Hotel r 19 Mattoon
—John F r 122 Chestnut
—John J artist emp 73 Dwight 4 Chestnut
—John J r 494 Chestnut
—John J (Kathleen) USA shipping clk h 23 Cherrelyn
—John L (Helen M) porter B&A h 179 College
—John W eng NYNH&H h 16 Cliftwood
—John W Mrs (Margaret B) died Aug 25 1951 age 57
—John W Jr (Loretta) packing specialist SOD h 19 Cliftwood
—Joseph J (Sadie A) insp Westinghouse h 327 State
—Joseph P r 2612 Main
—Josephine F r 494 Chestnut
—Josephine T wid James E h 494 Chestnut
—Katharine A r 10 Belvidere
—Katherine M steno 155 Lyman h 33 Genesee
—Mago (Nora) packer Westinghouse h 724 Carew
—Margaret M nurse Mercy Hospital r do
—Margaret T chief clk 120 Oakland r 276 Dickinson
—Marguerite G tchr 670 Union h 204 Eastern av
—Marie C tchr 357 Hancock r 204 Eastern av
—Mary A div emp supv 295 Worthington h at Holyoke
—Mary A clk TelCo r 160 Oak Grove av
—Mary A nurse Welfare Dept h 36 Puritan cir
—Mary E r 29 Elliot
—Mary E bkkpr 1414 Main h 276 Dickinson
—Mary E r 69 Everett
—Mary S wid John r 179 College
—Maureen A married Donald Tewskbury
—Michael Rev missionary r 240 Long Hill
—Patricia A nurse Mercy Hospital r do
—Patrick B mech r 121 White
—Patrick J (Anna T) insp NYNH&H h 120 Harvard
—Patrick J (Bridget A) floorman 58 Albany h 40 Wolcott
—Patrick J (Mary E) condr NYNH&H h 18 Edendale
—Richard E (Margaret S) parts mgr Chestnut h 100 Westford av
—Robert (Vera D) gas sta atdt 1433 Columbus av r 517 State
—Robert F in USArmy r 16 Cliftwood
—Sally office sec 157 Chestnut r 137 Wellington
—Theresa Mrs r 27 Dartmouth
—Thomas E (Elizabeth F) bus opr StRy 760 Chestnut
—Thomas F linoleum layer h 39 Banney
—Thomas J rem to Lawrence
—Thomas M student r 30 Rockland
—Thomas W clk PO r 204 Eastern av
—Thomas W (Rita D) mach opr 163 Birnie av h 179 College

O'DONNELL
—William J (Mary A) sls eng 15 Page blvd h 154 Westford cir
—William P r 33 Genesee
O'Donoghue Hannah A emp plant operation dept 59 Howard r 51 Hastings
—James J (Elizabeth M) water insp (310) 36 Court h 198 Commonwealth av
—James J Jr in USArmy r 198 Commonwealth av
—Kathleen E tel opr TelCo r 198 Commonwealth
—Mary E clk TelCo r 198 Commonwealth av
—Thomas E in USArmy r 198 Commonwealth av
O'Driscoll Francis E (Threse J) shipper USA r 699 Belmont av
—James (Elizabeth A) emp USA h 340 Liberty
—Lauretta r 21 Patton
—Michael J (Elizabeth R) h 21 Patton
—Robert stock wkr DMCo r 21 Patton
Odzereiko Stanley (Gladys O) packer GBCo h 33 Butler
Oechsle Carl F (Ruth W) executive v pres Haynes & Co Inc 1502 Main h at Longmeadow
Oehlhof William G (Jennie M) pharmacist 333 Allen h 553 White
Oeky Pauline slswoman 1477 Main h at Agawam
Oertel Walter colector 35 State h at Feeding Hills
Oestereich Frank (Hazel) bkkpr 1332 Dwight h at Holyoke
Oettlin Ray E (Helen) slsman United Airlines 140 Chestnut h 12A Ingraham ter
Officer Carl M supv MCCo Monsanto av 10 h at Hampden
Ofinowicz Paul (Clara B) in USAirForce h 268 Prentice
O'Flaherty Michael O (Della V) h 110 Everett
O'Flynn Dermot J (Catherine G) elec Daniel B Brunton h 270 Berkshire av
Ogan Samuel lwyr (410) 1387 Main r inq do
O'Gara Charles E (Anna K) h 454 Chestnut
—Charles K r 454 Chestnut
—Marie T married Edwin Smith
Ogburn Hugh T (Florence M) emp Water Dept h 299 Taylor
—Rose L emp City h 733 Union
Ogden Florence E Mrs seamstress 1621 Main 268 Pearl
—Harold R (Alice M) steamfitter 103 Greenwood h 153 Westminster
Ogilvie Mary C h 12 Sabin 10
—Mary N wid John F r 100 Pearl
Oginz Joseph C (Hayfred Co) 91 Broadway r 106 Clarendon
Ogoley James B (Marie L) trk driver 120 Ferry h 77 Robert Dyer cir
—Thomas F (Alice A) grinder USA h 511 Plainfield
Ogorzalek Alphonse J (Janette) mach opr Am BCorp h 25 Grove
—Evelyn L clk 295 Worthington h at Chicopee
O'Grady Aileen A tchr 235 State 394 Union
—Charles C (Elynor M) sls mgr 560 Columbus av h 1225 Bay
—Eleanor P h 60 School
—John M agt B&A Freight Dept ft Crak 10 h 115 Federal
—Joseph J (Constance G) athletic coach Am IntCol h 37 Noel
—Julia T wid Conor C h 394 Union
—Marilyn clk B-DCBCo r 115 Federal
—Richard (Marilyn) student r 115 Federal
—William J (Anna E) bellhop 70 Chestnut h 43 Mattoon
—see Grady
Ogston Alexander A (Carrie L) coml trav h 43 Appleton
Ogulewicz Mitchell J (Edna N) paper cutter (302) 33 Lyman h 90 Cleveland
—Wallace (Ann G) mach CFalls h 50 Jenness
O'Hagan George M (Elizabeth M) installer Tel Co h 37 Drexel
—John J (Mary E) emp City h 797 Carew
O'Halloran Christopher J (Alda) in USAirForce h (1-B) 69 Manor rd
OHani Richard A trk driver 184 Stafford r 287 Conn av
O'Hara Claire E clk 55 Elm h at Holyoke
—Elaine M r 47 Castle
—John in USArmy r 122 Chestnut
—Mildred E Mrs r 47 Castle
—Richard (Alice M) baker A&PCo h (6) 38 Roseland
—Richard (Beatrice) tire wkr Chicopee h (11) 91 Park

O'Hare Charles J (Katherine R) insp AmBCorp h 121 Redlands
—James A (Margaret A) dist supt (442A) 436 Dwight h 51 Fenimore blvd
O'Hear Daniel J (Mary E) clk h 17 Forest
—Mary C priv sec WSpfd r 17 Forest
O'Hearn Francis D (Barbara C) special agt (407) 95 State h at E Longmeadow
O'Heir James W clk Westover Field r 17 Littleton
—John B (Rita D) gasoline 50 St James blvd 115 Dunmoreland
—Michael J (Ellen M) h 17 Littleton
Oher Marcel r 2829 Main
O'Hern Catherine E wid Peter r 131 Florida
—Frank (Sue) public relations man Chicago Ill r 131 Florida
—Kathryn court steno 37 Elm h 131 Florida
O'Herron Dennis E elec SGLCo h 92 Ithaca av
—Eleanor clk PM&GCo r 92 Ithaca av
—Robert I (Betty L) metalurgical eng CVMfg Co h 141 Magnolia ter
—William counter Westinghouse r 92 Ithaca av
Ohlin Gustaf O (Mary L) repairman TelCo h 262 Locust
Ohlson Albert G (Marion E) (Francis and Ohlson) 477 Union h 105 Paseo rd 10
—John (Emmy M) h 140 Wait
Ohrenberger Ethel H wid Gregor office clk 125 Oakland h (5) Kenwood pk
Oil Burning Engineering Co (Augustus H Hoffmann) 134 Abbe av
Oislander Zachary W (Mary M) radio announcer WMAS h 4 Federal ct
Ojeda Raymond (Catherine E) in USAirForce h (6) 2 Gerrish ct
O'Kane Charles W (Eileen E) sls mgr Chicopee h 5 Weaver rd
—Robert G emp MCCo Monsanto av 10 h at Belchertown
Okarmus Charlette E student r 51 Osborne ter
—Frank C (Ida) associate V H Brinn Real Estate and Agawam Construction Co (319) 115 State and furn rms 666 Page blvd h 51 Osborne ter
—Frank J student r 51 Osborne ter
—John J (Anna A) h 60 Duryea
O'Keefe Anna B Mrs office sec 112 Broadway r 40 Woodside ter
—David J (Hazel M) supv USA h 258 Orange
—Edmund F gas sta atdt CFalls r 1285 Boston
—Edward D (Dorothy E) leus ins agt (216) 1694 Main h 301 Commonwealth av
—Gerald A (Barbara T) 214 Birnie av h 203 Mass av
—Gerald E (Mildred B) foreman 70 Leete h 109 Roosevelt av
—Harold A (Kathryn G) investigator State h (6) 15 Edwards
—Helen A (Park Edge Secretarial School) 187 Sumner av h do
—James P (Mabel) slsman (220) 44 Taylor h 111 Wilbraham av
—Julia T wid Jeremiah died Apr 29 1951 age 76
—Leo Gray (Anna B) brokerage mgr (205) 44 Vernon h 40 Woodside ter
—Leo P (Josephine M) foreman AmBCorp h 22 Santa Maria
—Marie A wid Edward J h 1285 Boston rd
—Mary E clk USA h at WSpfd
—Mary E wid John J r 187 Sumner av
—Robert J (Patricia B) policeman h 63 Lumae
—Rosemary M clk SF&MInsCo r 1285 Boston rd
—Sarah F mgr 10 Harrison av h (5) 160 Belmont av
—Thomas emp SHosp r do
—Thomas J examiner 1250 State h at WSpfd
—Thomas V r 26 E Alvord
—Timothy M (Katerine A) checker 2108 Columbus av h at Northampton
—William (Ethel M) eng B&M h 28 Draper
—William (Mary F) insp AmBCorp h 105 Mooreland
—William J (Jennie) trk driver 180 Spring h 26 Wendell pl
—William L (Mary A) clk B&A h 244 Locust
—William L Jr (Mary R) circulation insp 340 Main h 180 Eddy
—see Keefe and Keith
O'Keeffe Catherine M wid John J 109½ Oakland
—Helen R bkkpr (210) 1634 Main r (2) 83 Sumner av
—Kathleen M prod clks 120 Oakland h 109½ do
Okolita Stephen E (Gertrude K) slsman WSpfd h 44 Warner
Okornegy Frank (Catherine) 180 Maple

SPRINGFIELD STAMP & DIE CO. INC.
PRINTING DIES
STEEL STAMPS
RUBBER STAMPS
MARKING ROLLS
Engraving
LETTERS
FIGURES
NAME PLATES
HOBS
329 DWIGHT ST.
Tel. 6-2590

● Expert Repairing
● Fringing
● Machine Binding
● Overcasting
HOSKIN RUG CO.
929 MAIN ST. SPRINGFIELD, MASS.
Telephone
4-8086
● American Oriental
● Axminsters
● Broadloom, Wall to Wall
● Wiltons

FIELD, EDDY & BULKLEY
1200 MAIN STREET PHONE 4-1112
SPRINGFIELD FIRE and MARINE
LOCAL AGENTS

MOSS MOTOR SALES, Inc.
STUDEBAKER SALES & SERVICE TEL. 6-0327
92 Memorial Ave. West Springfield

Okren Fritz (Katherine) mach opr BBNCo h 191 Oakland
—Katherine Mrs presser 327 Belmont av r 191 Oakland
O'Krongly Mary A insp Westinghouse 958 Parker
Okscin Annette S Mrs clk 85 Chestnut h at Chicopee
Okun Edward student r 849 Dickinson
—Furniture Co Inc Nathan Okum pres 1891 Main
—Henry student r 23 Spruceland
—Joseph (Jean) with Okun Furniture Co Inc 1891 Main h at Longmeadow
—Leather Co (Sol Okun) 641 Dwight
—Max (Eva) pres-treas Max Okun Furniture Co 1933 Main h 23 Spruceland av
—Max Furniture Co Inc Max Okun pres & treas 1935 Main
—Norris (Esther) with (Okun Furniture Co) 1891 Main furn rms 1115 do mgr 1119 do and 1113 do h 849 Dickinson
—Nathan (Ida) pres Okun Furniture Co Inc 1891 Main h 33 Hebron
—Salman chauf 641 Dwight r 197 Massasoit
—Sigmund emp 1935 Main r 197 Massasoit
—Sol (Frieda) (Okun Leather Co) 641 Dwight h 197 Massasoit
—William (June H) slsman 1935 Main h 53 Shawmut
Olbon Edward J (Amelia) emp SGLCo h 106 Beauregard 10
—Evelyn A Mrs h 72 Bloomfield
—James J (Eileen R) trk driver Agawam h 112 Greene
—Ralph C (Rose M) serviceman SGLCo h 41 Woodside ter
—Theodore P (Florence) meterman SGLCo h 55 Bloomfield
—Theodore W janitor SGLCo r 55 Bloomfield
—William H (Dorothy R) laboratory wkr SGL Co h 23 Grandview
Olbrych Albert A (Janet T) slsman Holyoke h 173 Oak Grove av
—Albin F (Claire M) tire builder USRCo h 34 Hamburg
—Carolina Mrs h 64 Adams
—Doris I clk TelCo r 17 Utica
—Frank V (Fiora M) mach opr 3664 Main h at WSpfd
—Gladys L r 64 Adams
—Leopold sheet metal wkr emp 559 State r 64 Adams
—Stanley J (Doris I) lab USA h 17 Utica

OLD COMPANY'S HEAT CONTROLS
The Armory Lehigh Coal Co distributors 215 Albany—See Back Cover

OLD COMPANY'S LEHIGH COAL
The Armory Lehigh Coal Co distributors 215 Albany—See Back Cover

—Corner Durg Co (Frederick Sherman) 436 Chestnut
—English Bar 70 Chestnut
Olden Alice L Mrs (Broadway Rooms) 93 Bridge r do
—Samuel (Alice L) h 93 Bridge
Oldenburg Frederick J (Dorilla M R) h 4 Howard pl
Oldendorph Walter F (Eva) insp (424) 436 Dwight h 7 Kelly pl
Oldershaw Stanley L (Dorothy R) ins slsman (303) 145 State h at Westfield
Olds Kenneth L cutter 18 Parks r 81 Clifton av
—Leland R (Mary Eva) driver 142 Albany h 81 Clifton av
—Viola J slswoman ASCo h 379 Central

Oldsmobile Motor Cars
Sterling A Orr Inc authorized dealers and service 125 Liberty—See p 40

O'Leary Anna C wid Jeremiah B r 184 Albemarle
—Arthur (Nora C) v pres Hampden Parlor Furniture Co 29 Sheffield h at Longmeadow
—Arthur J treas Hampden Parlor Furniture Co 29 Sheffield h at Longmeadow
—Arthur T (Mary G) (Dry Bridge Cafe) 664 St James av h 95 Prentice
—Barbara A tchr 670 Union h at Holyoke
—Charles J (Blanche) custodian 201 Maple h 175 Central
—Edward C (Dorothy) bartender 521 Belmont av h 66 Lionel Benoit rd
—Elizabeth J nurse 24 Crane r do
—Frances Mrs mach opr PPCo r 26 Norfolk

O'LEARY
—Francis H (Eunice B) rem to Pittsfield
—Francis J (Cora M) coml trav h 254 Carew
—Francis J (Lucille E) slsman 120 Oakland h at Holyoke
—Francis J Jr (Adele J) musician NY h 16 Dupont pl
—Frederick J (Cornelia T) molder E Longmeadow h 1204 Carew
—George A designer Pittsfield 725 Dickinson
—Helen F Mrs cashier Hotel Kimball r (8) 58 Pearl
—Henry J (Gaynell F) printer 32 Worhtington h 291 Chestnut
—James W (Eileen M) maintman 42 Emery h 76 Pasadena
—Jeremiah A (Bridget T) emp City h 24 Crane
—Jeremiah A Jr eng TelCo r 122 Chestnut
—John dept mgr 149 Wason av h at Holyoke
—John J meat mgr 424 Plainfield h 725 Dickson
—John J Mrs (Genevieve M) died June 6 1951 age 59
—John J (S Louise) clk 47 Federal h 38 Howes
—John J Jr student r 38 Howes
—John J Jr (Mary M) slsman 355 Chestnut h 91 Cass
—Joseph J (Helen F) postal trans clk h (8) 58 Pearl
—Margaret H tchr 479 Chestnut h at Longmeadow
—Margaret M wid Daniel F asst 730 State h 148 Bond
—Marion S Mrs waitress 2074 Main r 139 Essex
—Mary r 27 Dartmouth
—Mary M tchr 357 Hancock h at Holyoke
—Mary T priv sec 70 Elliott r 79 Spring
—Nellie Mrs r 52 Mattoon
—Richard A student r 38 Howes
—Robert J (Lillian M) factory rep CVMfgCo h 16 Braddock
—Thomas (Anna F) clk WSpfd h 1374 Dwight
—Thomas A fireman SFD r 112 Lake dr 10
—William R (Marie B) eng SGLCo h 20 Birnie av
—William S (Mary R) trk driver 93 Broad h 79 Commonwealth av
—see Leary
Olehny Agnacy (Edson) 73 Spring r do
Olejarczyk Edward emp Westinghouse r 136 Main 10
—Frank (Carolina) tiremkr USRCo h 136 Main 10
Olejarz Edward (Rachel) eng Holyoke h 53 Eastern av
Oleksak Alice M Mrs buyer 1548 Main 1296 Sumner av
—Elizabeth J nurse emp (11) 20 Maple h at WSpfd
—John T (Alice M) paints Holyoke h 1296 Sumner av
Olend Stephen (Helen A) warehouse man W Spfd h 1442 Carew
Olender Joseph W acct USA h at Chicopee Falls
—Stanley (Genevieve J) foundry wkr SDFCo h 74 10th
Oleskiewicz Jane K clk 1295 State h at Chicopee
Olexik Adam W (Elizabeth) (Adams Tailoring Co) 103 Chestnut h 64 Byers
Olgin Anna Mrs h (8) 29 Arch
—Eleanor J clk 1414 Main r (8) 29 Arch
Oller Francis H (Eleanor M) laboratory technician 377 Worthington h 104 Clantoy
—Ida V housekpr r 73 California av
—Theresa W r (30) 7 Noble
Olifiruk Kalistra dipper Easthampton h 133 Massasoit
Oligny Conrad (Elizabeth C) mach H L Handy Co h 55 Dawes
—Elizabeth C Mrs priv sec H L Handy Co r 55 Dawes
Oliminski Frank (Katherine M) emp 350 Albany h (7) 136 Congress
Olin Adella W Mrs tchr E Longmeadow r 90 Ashbrook
—Harry (Dorothy) mgr 1386 Main h (3D) 91 Long Hill
—Harry O (Adella W) foreman VNCo h 90 Ashbrook
—Richard E student r 90 Ashbrook
Olinkiewicz Michael lab h 217 Sharon
Olinto Crosby M (Anne H) slsman (401) 145 State h 894 Belmont av
Olitsky Ida wid Eli r 22 Lawndale
Olive Alice A r 53 Andrew

Oliveira Joseph Jr (Evelyn) trucker DMCo h 256 Dwight st ext
—Richard student r 11 Ingersoll Grove
Oliver Aleph E C (Marguerite E) tchr 235 State h 459 Sumner av
—Augustus (Florence A) carp h 84 Palmer av

OLIVER BROS
(Ralph M Robert C and Kenneth M Oliver) builders of new homes and repair work 1710 Parker tels 9-6725 4-5185 2-0832—See p 106

—Charles B S (Thelma C) painter 164 Birnie av h 23 Carew
—Charlotte E clk (611) 95 State r 232 Oakland
—Ernest W (Gloria A) gas sta atdt 635 State h 43½ Armory
—Evelyn M dietitian 140 High r 162 Jasper
—Grace M married Amos LaPine
—Gloria S clk 365 State r 327 State
—Howard P (Margaret I) soapman 54 Waltham h 129 Wilbraham av
—Irene J tchr 35 Eastern av h 3 Niagara
—John F in USAirForce h (424-430) 2142 Main
—Joseph maintenance man SFDCo r 837 Main

Oliver Kenneth M
(Elinor B) (Oliver Bros) 1710 Parker h do—See p 106

—Margaret M winder AmBCorp r 77 Littleton
—Mary E studt r 23 Carew
—P Ernest (Edith J) carp Park Dept h 327 State

Oliver Ralph M
(Theresa M) (Oliver Bros) 1710 Parker h at Agawam—See p 106

—Robert (Elizabeth) in USNavy h 149 Maynard

Oliver Robert C
(Lena R) (Oliver Bros) 1710 Parker h at Agawam—See p 106

—Robert E (Margaret T) h 162 Jasper
—Robert H clk 12 Pynchon h at WSpfd
—Robert L (Frances E) foreman 653 Page blvd h at Agawam
—Ronald F (Henrietta) heat treater Chicopee Falls h 21 Smallwood 10
—Rose A Mrs bkkpr AmBCorp h 132 Middlesex
—The apts 34 Shillingford
—Thomas F (Margaret M) analyst AmBCorp h 164 Jasper
—William J (Ruth M) supt customers service dept SGLCoh 50 Marsden
Oliveri Alfred C (Helen R) steel handler VNCo h 88 Edgeland
—John V (Emma C) slsman 166 Lyman h 30 Pasadena
—Joseph F (Mary M) whol produce 435 Dwight h 284 Abbott
—Victor (Celia) emp A&PCo h 79 Tyler
Oliverio Theresa M r 25 Chapel
Olivier James B (Mary) slsman 87 State h at Holyoke
Olivieri Eugenio (Ida) lab 1387 Main h 75 Tyler
Olko Alfreda A stock control clk USA h at Chicopee
—Catherine T Mrs furn rms 426 Worthington r do
—Edward V (Annie) golf shaft mkr Chicopee h 24 Webster
—Stella M clk 55 Elm h at Chicopee
—Walter J (Catherine T) h 426 Worthington
Ollari Albert J (Mildred G) slsman WSpfd r 16 Florence
—Alice A Mrs clk 93 Orleans 55 Nelson av
—Anita J tchr 300 White r 34 Lombard
—Beatrice M nurse 24 Long View r do
—Frank P (Annette E) cutter PPCo h 24 Long View
—James D (Alice A) clk WMassElecCo h 55 Nelson av
—Joseph (Angelica M) mach opr 93 Orleans h 40 Ashley
—Leo J slsman NY r 423 Franklin
—Linda assembler Chicopee r 423 Franklin
—Louise F mach opr 33 Morris h 299 Walnut
—Narciso h 228 Locust
—Pietro (Palestina) cook 2615 Main h 423 Franklin
—Richard L in USArmy r 34 Lombard
—Robert E (Jennie M) emp City h 421 Franklin
—Robert L (Cesarina M) envelope cutter PP Co h 34 Lombard
—Robert V time kpr City 34 Lombard
—Sante M (Malinda M) emp USA h 16 Florence

IMPERIAL Washable WALLPAPERS
SPRINGFIELD WALLPAPER & PAINT CO.
486 BRIDGE ST. TEL. 3-4111 SPRINGFIELD, MASS.
Kyanize PAINTS

CHESTER D. PAINE, INC. ELECTRICAL CONTRACTORS - 673 WHITE ST.
APPLIANCES-LIGHTING FIXTURES-Tel. 9-3863

OLLARI
—Santo A (Rose J) wood wkr Chicopee h 299 Walnut
Olmstead Alfredo (Dolores E) auto mech 15 Cypress h 178 Sharon

Olmstead George E (Frances) treas Preston & Olmstead Inc (501) 44 Vernon h 182 Engelwood rd Longmeadow—See top lines
—John N emp B&A h 21 10th
—John N Jr in USArmy r 21 10th
—Meryel pugilist r 170 Sharon
—Miriam clk MMLInsCo r 26 Howard
Olmsted Carolyn M clk 29 Worthington r 264 Dwight st ext
Olmsted's Blk 1645-1649 Main
Olney Allen E (Muriel L) gage checker USA h (1) 129 Magazine
—Avis r (1) 129 Magazine
—Mary L bkkpr 457 Worthington r 55 Leitch
—Robert L (Maude B) h 20 Bircham
O'Loughlin Edward F (Lorraine E) spec agt (616) 1200 Main r at Suffield Conn
Olrey Anna M Mrs vault custodian 19 Harrison av r 147 Westminster
Olschafskie Edward J (Dorothy E) mach Thompsonville Conn h 26 Greenacre sq
Olsczewski Gertrude C Mrs cook Federal Land Bank of Spfd r 111 Cass
—Walter J (Gertrude C) bartender 312 Chestnut h 111 Cass
Olsen Claire E treas Interstate Sales Corporation h at Avon
—Robert r 76 Liberty
Olsley John A (Margaret M) fire fighter SFD r 109 Springfield
Olson Albert E Jr (Rita G) experimental mach AmBCorp h 366 Plainfield
—Allan G (Esther L) die sinker MDFCo h 85 Victoria
—Bertha clk 1414 Main r (H) 162 Maple
—Carl A (Frieda H) rem to Holland
—Carl E (Gertrude K) mgr Worcester h 28 W Alvord
—Carl L (Carolina E) emp 177 Page blvd h 24 Hiawatha
—Carl O (Anna M) mach BMTCo h 19 Sachem
—Carol B medical sec Spfd Hosp r 251 Long Hill
—Catherine A Mrs h (4) 443 Chestnut
—E Dorothy clk 365 State r 36 Monrovia
—Ernest W (Mary S) chef WSpfd h 12 Alderman
—Esther A priv sec 4th fl 31 Hillman h (7) 286 Union
—Eunice E steno Third Nat Bank & Trust Co of Spfd r 52 Suffolk
—George F (Ruth R) slsman Waterbury Conn h 24 Rittenhouse ter
—Gertrude K emp 1548 Main r 28 W Alvord
—Gustav L (Anna L) die sinker USA h 36 Monrovia
—Julia T wid Raymond cleaner ASCo r (4) 443 Chestnut
—Justus E fire fighter SFD h 11 Richelieu
—Kalmar (Elizabeth) rem to WSpfd
—Kenneth W (Esther H) cutter MBCo h 52 Suffolk
—Lillian nurse Hartford Conn r 36 Monrovia
—Norman in USAirForce r 122 Chestnut
—Robert B (Evangeline) mach VNCo h 49 Cameron
—Ross r 76 Liberty
—see Ohlson and Holsen
Olsson Arnold W state detective (521) 196 Worthington h at Worcester
Olszewski Edward (Kathleen D) fire fighter SFD h 187 Dorset
—John F (Rose) mach opr 4 Birnie av h 33 Butler
—Matthew constr wkr 21 Silver h 35 Murray Hill av
—Matthew Mrs (Anna S) died June 1 1951 age 58
—Stanley L (Mary A) lab USRCo h 35 Murray Hill av
—Stella A priv sec 3d fl 1200 Main h at Wilbraham
Oltsch Barbara E clk NY r 23 Greenbrier
—Harry A (Lottie G) supv of information and service StRy h 23 Greenbrier
—Roger S clk 1503 Main r 23 Greenbrier
Olympia The Apts 6 Grace
Olympic Cleaners (Paul Kirkitelos) 881 Liberty
O'Malley Ann E social wkr Boston r 74 Jasper
—Anne T tchr 221 Bay r 76 Montrose
—Bridget E wid Charles G cook 479 Chestnut h 74 Jasper

O'MALLEY
—C Joseph (Betty) claim adjuster 3d fl 1200 Main h 21 Lynwood ter
—Carroll F (Stella M) clk (323) 1694 Main h 39 Terrence
—Charles A (Rose E) h 19 Portland
—Charles G (Gertrude J) sls eng BMTCo h 49 Oregon
—Charles J (Marion E) bartender 16 Pynchon h 205 Orange
—Charles J (Teresa C) radio announcer Chicopee h 80 Duryea
—Claire L tchr Chicopee r 13 Northampton av
—Donald W (Lillian M) emp USA h 550 Liberty
—Frederick H (Agnes C) h 77 Miller
—Grace A interviewer 282 Dwight r 76 Montrose
—Harold B (Mabel E) opr StRy h 31 Ashmont
—Harold B Jr claim clk B&A h 128 Kensington av
—James J in USNavy r 59 Wilmont
—James J (Hannah T) millwright 3064 Main r at WSpfd
—James J Jr (Edith M) prod asst USA h 59 Wilmont
—John J tchr 679 Union r 74 Jasper
—John M P (Mary A) lwyr (39) 1323 Main h 19 Mystic
—John P (Mary J) platform man RyEx h 35 Melbourne
—Joseph (Marie) mach AmBCorp h 1462 Dwight
—Josephine M Mrs clk 294 Plainfield r (8) 88 Byers
—Justin L adjuster (204) 95 State r 74 Jasper

O'MALLEY M J CO THE William M O'Malley pres treas printers rulers lithographers loose leaf forms and mfrs of oiled stencil board 220-224 Franklin—See p 227
—Margaret E clk ASCo r 266 White
—Margaret M tchr 424 Armory r 76 Montrose
—Margaret M office mgr Automobile Club of Spfd h (4) 253 Union
—Mary Ann tchr 75 Carew h at Feeding Hills
—Mary L bkkpr 1548 Main h 76 Montrose
—Mary L wid Michael J h 110 Prospect
—Maude E died Jan 23 1952 age 59
—Norice M Mrs r 11 Yale
—Patrick C (Theresa M) installer E Hartford Conn h 195 Dickinson
—Patrick J (Irene T) warehouse man 15 Page blvd h 113 Clantoy
—Patrick J (Josephine M) slsman h (8) 88 Byers
—Patrick J (Margaret E) time kpr VNCo h 266 White
—Ralph H deputy sealer of weights & measures (9) 36 Court h 13 Northampton av
—Raymond J (Mary H) acct h 32 Ashmont
—Theresa M Mrs clk typist USA r 195 Dickinson
—Therese E married Wallace P Footit
—Walter A r 105 Boston rd
—Walter A (Elizabeth) collection mgr (204) 95 State h 183 Woodside ter
—Walter J (Eva W) rep 40 Albany h 131 Wellington
—William J (Eleanor) tchr 62 Franklin h 181 Mass av
—William L (Shirley E) trk driver 2575 Main h 30 Lionel Benoit rd
—William M (Kathryn) pres treas The M J O'Malley Co 220 Franklin h at Longmeadow
—see Malley
O'Mara Edwin H (Eileen F) h 1381 Plumtree rd
Omartian Arek clk MCCo r 337 Trafton rd

OMARTIAN D K & SONS CO Dertad K Omartian pres treas David R Omartian sec oriental and domestic rugs and carpets linoleum 226 Worthington tel 2-3055
—David R sec D K Omartian & Sons Co 226 Worthington r 337 Trafton rd
—Dertad K (Hatoon) pres treas D K Omartian & Sons Co 226 Worthington h 337 Trafton rd
—Sarah student r 337 Trafton rd

OMARTIAN TOROS (Zabel) pres treas Toros Omartian & Son Inc 390 Bridge h 15 Converse Longmeadow —See side lines

OMARTIAN TOROS NISHAN (Virginia N) sec Toros Omartian & Son Inc 390 Bridge h 603 Bay—See side lines

OMARTIAN TOROS & SON INC

TOROS OMARTIAN pres treas
TOROS NISHAN OMARTIAN sec

CHOICE ORIENTAL RUGS

BROADLOOM CARPETS

CLEANING
REPAIRING
STORING
390 BRIDGE TEL 6-1531
—See side lines

Omasta Katharyn priv sec 58 Albany h (L) 43 School
—Pauline office mgr 2155 Columbus av r 10 Morengo pk
—Philip J (Vivian J) rem to NY
O'Meara Ann Mrs r 79 Spring
—Douglas W (Gladys G) elec emp 26 Taylor h 339 Eastern av
—George C (Catherine I) lineman TelCo h 79 Walt
—George C Jr (Eleanor T) sheet metal wkr 42 Wilcox h 30 Robert Dyer cr
—Isabel C r 79 Walt
—Joseph commanding officer USAirForce Reserve Training 9246 Squadron 68 Court h at W Spfd
O'Melia Gerald M (Mary A) elec AmBCorp h 73 Dawes
—Lawrence tchr Stockbridge r 93 Dawes
Omer Nathan R (Helen M; Omer's Market) 12 Hamburg h 160 Eddywood
—Richard A (Fatima) h 21 Rimmon av
—Russell A (Jean A) conf 5 Rimmon av h 10 Hamburg
Omer's Market (Nathan R Omer) grocer 12 Hamburg
On Dick laundry 621 Dwight h do
Ondras Francis H (Beatrice H) emp DMCo h 38 Collins
One Fifty Five Chestnut Street Inc William H Moran pres Guy E Moran treas real est 8 Winter
—Hundred Twenty Four State Street Inc Theodore W Ellis pres treas real est 3d fl 124 State
—Hundred & Fourth Infantry Armory (Massachusetts National Guard) 29 Howard
—Seventy Five State Bdg 175 State
—Seventy Lyman Street Inc Harris E Collins pres Webster E Collins treas real est 170 Lyman
O'Neal Irvin (Patricia) presser 337 Walnut h 29 Beacon
—Joseph H (Louise A) in USAirForce h612 White
—Lona L h (13) 161 Sumner av
O'Neil Agnes O clk MMLIns Co r 23 Edgewood
—Andrew W (Helen M) tire curer Chicopee Falls h 20 Van Horn pl
—Annie M Mrs h 703½ Union
—Annie M wid James P r 34½ Harrison av
—Barbara A clk Registrar of Probate 55 Elm r 36 Sylvan
—Burton L (Pauline S) mgr emp 1295 State h at Wilbraham
—Catherine C wid Thomas W h15 Rimmon av
—Christine G Mrs receptionist AmBCorp h (2) 21 Salem
—Claire M tabulator WECo r (2) 21 Salem
—Claire T tchr 1300 State h at Chicopee
—Cornelius P (Mary A) h 93 Magazine
—Daniel M (Mary F) clk Westinghouse h 136 Edendale
—David W (Mary D) claim rep (203) 95 State h 36 Sylvan
—Donald student r 36 Sylvan
—Dorothy F mech opr USA r 763½ Union
—Edward F (Agnes M) slsman 517 StJames av h 116 Benton
—Edward F Jr in US Marines 116 Benton

CHEMICALS • BARKER CHEMICAL CO. • TEL. 3-1007 • BLEACH
Industrial • "A" COR. CIRCUIT AVE., WEST SPRINGFIELD • Laundry Supplies

The Union Central Life Insurance Co. 1200 MAIN STREET
CHARLES S. MERRIAM, Manager TEL. 4-3166

RALPH D. JONES, Inc. CHRYSLER — PLYMOUTH
721 Worthington St. • BODY REPAIRING - PAINTING • Tel. 6-6301 • Sales - Service - Parts - Wholesale and Retail

"Offering A Community Service" CURRAN-JONES, INC. Funeral Home
109 MAIN STREET WEST SPRINGFIELD
Telephone 6-7742

—Edward J iron wkr Westover Field 514 Armory
—Eleanor F Mrs bench wkr W Spfd 48 Malden
—Elizabeth E steno 2d fl 26 Vernon h at Westfield
—Elizabeth M office sec (331) 31 Elm 321 Liberty
—Eugene J 3d (Elizabeth J) ins Chicopee Falls h (6) 85 Sumner av
—Francis E (Louise M) platform man Ry Ex h 131 Layzon Brothers rd IO
—Francis J (Mary) gasoline 2299 Columbus av h at W Spfd
—Harold J (Mary B) clk 2108 Columbus av h at Northampton
—Helen J nurse emp 38 School r 15 Rimmon av
—James B (Elizabeth E) rem to Chicopee
—James B (Madaline B) ins 5th fl 44 Vernon r 65 Alden
—James F (Mary B) mathematician USA h 52 Draper
—Jeanette F nurse Mercy Hosp r do
—Jeremiah D (Anna T) emp USA h 514 Armory
—John rest wkr r 180 Union
—John D (Mary R) foreman 344 Bridge h 74 Hyde av
—John F painter r 15 Rimmon av
—John F janitor 37 Elm r 20 Van Horn pl
—John J (Anna G) (McGlynn & O'Neil) (404-405) 1383 Main h at W Spfd
—John J (Rose M) parking atdt 170½ Dwight h 76 Marble
—John L (Margaret T) clk Ry Ex h 49 Mooreland
—John M emp 644 Monsanto av IO r (6) 24 Hubbard av
—John V (Louise M) freight handler 2108 Columbus av h at Chicopee
—Joseph rem to Agawam
—Joseph E r 241 Worthington
—Joseph H (Helen M) postal trans clk h79 Bryant
—Katherine M wid Timothy F h364 Chestnut
—Katherine V wid Patrick J h102 Colton
—Madeline R Mrs tchr 740 Chestnut 65 Alden
—Margaret D wid John r 151 Middlesex
—Mary A Mrs typist USA r 187 Phoenix ter
—Mary E waitress 323 Dickinson r do
—Matthew J (Mary W) h (12) 2147 Main
—May book binder W Spfd r 89 Wilmont
—Michael J r 587 Worthington
—Michael J (Bridget T) h 19 Hunt
—Michael W (Catherine M) rest wkr Bridgway Hotel h (6) 24 Hubbard av
—Mona P force asst 295 Worthington h at Chicopee Falls
—Ollef wid Percy L h 45 Monroe
—Pauline F clk H-DCBCo r 50 Forest
—Ralph S (Mary S) mech eng USA h 187 Phoenix ter
—Raymond F (Mary E) yard brakeman B&A h 72 Edmund Wynne cir
—Richard G in USAirForce r 192 St James av
—Robert (Virginia M) slsman NY r 142 Allen
—Robert E (Mary R) fire fighter SFD h 113 Harkness av
—Robert G (Mildred M) foreman H L Handy Plainfield h at Chicopee
—Robert T (Carol J) elec trucker Westinghouse h 51 Mooreland
—Robert W mach opr Hartford Conn r 115 Genesee
—Rosamond G tchr Chicopee h 23 Pearl st pl
—Teresa M h 415 Bay
—Thomas F (Bessie J) h (9) 69 Wilbraham rd
—Thomas J (Lillian B) copy editor emp Union Publishing Co h 192 Westford cir
—Thomas M (Katherine V) floor sander 20 Dickinson h do
—Timothy F died July 5 1951 age 70
—William in USNavy r 79 Bryant
—William (Marie) meat cutter Chicopee r 169 Westminster
—William H (Genevieve T) asst foreman USA h at Windsor Locks
—William J (Ada E) emp USA h 95 Catharine
—William J (Agnes) tool designer (340) 1694 Main r 93 Magazine
—William J (Julia M) mach helper B&A h 115 Genesee
—William J (Loretta M) slsman 31 Market h (1B) 22 Manor rd
—William J (Marie T) meat cutter SSCo h 6 Salem

O'Neill Andrew B h 304 Armory
—Anna wid Michael r 32 Clantoy
—Anne C clk 1295 State h at E Longmeadow
—Bella wid James W h 291 Main IO
—Catherine wid James r (1) 1728 Dwight
—Evelyn T Mrs cashier 1496 Main h 135 Spring
—Geraldine I clk USA r 26 Howard
—Harold E r (3) 264 Pearl
—Helen T clk WSpfd r 304 Armory
—Henry (Hildegarde) in USAirForce h 53 Wilbraham av
—John E (Theresa M) parts clk 95 Liberty h 28 William Sands Jr rd
—John F (Alice I) h 83 Walnut
—John J (Christine R) clk VNCo h 58 Hebron
—John P (Eleanore L) condr NYNH&H r 124 Wait
—Joseph H (Hazel M) insp AmBCorp h (3) 264 Pearl
—Joseph H Jr (Rose) rem to Agawam
—Joseph M (Antoinette Y) plumber emp 77 Winter h 61 Old Brook rd
—Joseph W (Noemie M) insp AmBCorp h (8) 184 Carew
—Kathleen F bkkpr 436 Taylor r 52 Clantoy
—Kenneth (Mary L) brakeman B&A h 204 Pearl
—Leo T (Mable P) rem to Chicopee Falls
—Louise D Mrs clk MMLInsCo r (8) 64 Federal
—Margaret r 47 Stockman
—Margaret r (44) 786 State
—Martin E (Mary A) milk WSpfd h (3D) 248 Union
—Mary B wid John r 125 Miller
—Mary L Mrs clk TelCo r 204 Pearl
—Mary M clk 365 State h at Holyoke
—Michael maintenanceman WSpfd r 119 Revere
—Mildred V dictaphone opr 365 State h at W Spfd
—Patrick J (Catherine) tire curer USRCo h 52 Clantoy
—Raymond T letter carrier h (1) 1728 Dwight
—Teresa M clk 55 Elm r 52 Clantoy
—Thomas J (Louise D) clk PO h (8) 64 Federal
—Thomas P elec Pittsburgh Pa r 61 Old Brook rd
—William E (Madeline V) bdg mgr (411) 121 Lyman h 262 Locust
—William J (Esther V) letter carrier 436 Dwight h WSpfd
—William P trk driver SGLCo h 47 Stockman
—William P (Hanora T) carp h 369 Nottingham
—see Neale
Oneill Mary A wid Patrick J emp 168 Pineywoods av r do
—Nicholas J houseman SHosp r do
O'Niel James J (Agnes O) carp h 23 Edgewood
Onorato Elena E wid Joseph pres Onorato Package Store Inc 81 Worthington h at Longmeadow
—Joseph M (Winifred L) treas Onorato Package Store Ins 81 Worthington h at Agawam
—Package Store Inc Mrs Elena E Onorato pres Mrs Elvera S C S Robinson clk Joseph M Onorato treas liquor 81 Worthington
Onota The apts 207 Bay
Onyon Harold A (Martha N) postal trans clk h 198 Powell av
—Martha N Mrs time clk 33 Morris r 198 Powell av
Opatkiewicz Henry F (Amelia G) rest wkr h 70 Bancroft
—Leonard emp Westinghouse 77 Mooreland
—Viola A wid Joseph tobacco wkr Suffield Conn h 77 Mooreland
Opielowski Stephen W (Eva M) painter h 172 College
Opitz Arthur A (Katherine A) service man SGL Co h 15 Shamrock
—Arthur T (Phyllis E) (Opitz Bros) 1576 State h 207 Bay
—Bernard F (Bertha M) letter carrier h 207 Prentice
—Bros (Lawrence E and Arthur T Opitz) gasoline 1576 State
—Carolina M wid George A emp 5 Albany h 11 Fernwold
—Charles J (Pearl M) inspection planner SOD h 24 Venture dr
—Edna H mach opr 115 Dwight r (1) 31 Cumberland
—Harold W in USArmy r 11 Fernwold
—John A (Gloria J) bus opr StRy h 25 Upland
—Lawrence E (Edna) (Opitz Bros) 1576 State h (1) 31 Cumberland

—Raymond F draftsman Hartford Conn 11 Fernwold
Opolinski Stanley (Helen) foreman G&BMfgCo h 181 Hampshire IO
Oppedisano Angelo (Catharine M) mech WSpfd h 126 Noel
—Frank (Carmela) h 61 Winthrop
—Gloria office sec 500 Central r 37 Wilcox
—Joseph R (Rose M) clk 355 Walnut h 37 Wilcox
—Saverio L (Elda L) stock sls SGLCo h 61 Winthrop
Oppel Edward H mill hand 177 Page blvd 242 Boston rd
—Frederick J insp AmBCorp r 242 Boston rd
—Robert H (Claire E) mach Smith & Wesson Inc h (7) 200 Marion
—William E (Amelia) h 242 Boston rd
Oppenheimer Arthur L (Helen E) slsman Hartford Conn h 212 Fort Pleasant av

Oppenheimer Company The
Raymond S Redfield pres Clayton W James treas insurance surety and fidelity bonds (812) 95 State tel 6-3891—See p 156

—Elver W (Mable) dispatcher 142 Albany h at WSpfd
—Harriette M Mrs h 95 Maynard
—Manfried (Greta) mach AmBCorp h (15) 97 Spring
Optical Shop The (Frank O Fehm) 141 Bridge
Oram Margaret V wid Stanley J drsmkr 12 Niagara r do
O'Randish John emp MCCo r 13 Oak IO
—Peter A r 13 Oak IO
Orange Cafe (Emery Roberts) 521 Belmont av
—Drop Inn (Stephen A Wichroski) 124 Broadway
Orbach Rose office sec 265 State 22 Draper
—Rose W wid Frank h 22 Draper
Orban Stephen M (Dixie E) gen mgr Hoyoke h 190 Oak Grove av
Orchard Bakery (Anthony J Galeziowski) 176½ Main IO
—Cleaners (Sigmund J Raciborski) 18-20 Parker IO
—Food Center (Frank Nowak and Stephen B Prysak) grocer and meat 535 Main IO
—Jewelry (Ervin M Hanson and Roland Levesque) 227 Main IO
—Linoleum Shop (Stanley Szczebak) 30 Parker IO
—Mill & Lumber Co (Peter G Arooth) 49 Pinevale IO
—Motor Sales Co (Walter Szymczyk) auto reprs 10 Dean IO
—Package Store (Walter J Jachym) 528½ Main IO
—Pharmacy (Stanley M Wiezbicki) 2 Parker IO
—Taxicab Co (Arthur Lemos) 155 Main IO
Orciari Anna clk 306 Bridge r 616 Armory
—Benjamin (Ruth R) (Carl's Super Market) 234 Orange r 72 Dawes
—Carmelo h 616 Armory
—Harry clk 232½ Orange r 616 Armory
—James J (Mary F) (Eastern Shoe Repair Co) 306 Bridge treas Stearns Square Realty Corp 308 do and (Harrison Shoe Service Co) 36 Harrison av h 176 Springfield
—Marcy (Jennie P) foreman MDFCo h 940 Carew
—Mary L insp 29 Worthington r 616 Armory
Orcutt Gertrude I wid Larton E r 36 Balfour dr
—Milton H tchr 53 Elliot h at WSpfd
—Randolph M (Myrtle E) painter Westinghouse h 28 Alvin
—Raymond C (Hazel) slsman 53 Albany h at Monson
—William G (Aroxy M) assembler SETCo h 24 Roosevelt ter
Order of DeMolay Spfd Chapter 339 State
Ordway Henry J (Beatrice C) heat treater USA h 454 Union
—Rena G Mrs r 30 Pilgrim rd
—Rita H clk 85 Chestnut h at SHadley Falls
Ordynowicz Edward (Jane A) emp USA h 391 Worcester IO
—Peter (Lillian) emp USA h 389 Worcester IO
—Stephen (Stella S) tool mkr 145 Chestnut r 164 Berkshire IO
—William (Caroline) polisher MCCo h 164 Berkshire IO
Oregon The Apts 2972 Main

5-6 COURT HOUSE PLACE SPRINGFIELD REAL ESTATE EXCHANGE TEL. 3-4825
We Specialize in Real Estate Investments

HAMPDEN SAVINGS BANK
INC. 1852 19 HARRISON AVENUE
Individual Accounts $1.00 to $5,000
Joint Accounts $1.00 to $10,000
Interest Begins 15th of Each Month
PAYABLE FEB. 15th AND AUGUST 15th

O'Reilly John A (Gertrude C) mgr claims dept 5th fl 44 Vernon h (8) 43 School
—John B (Elizabeth H) heating eng 41 Market h 17 Daytona
—John Boyle Club Michael J Flannery treas 2d fl 17 Hampden
—John J died Dec 13 1951 age 69
—Mary H wid James E r 17 Daytona
Orel Leo internal revenue agt (434) 436 Dwight r inq do
Orell Walter R (Helen E) treas First Personal Bankers Inc 21 Elm h at Longmeadow
—Walter S (Thressie J) mech B&A h 36 Commonwealth av
Orenstein Abraham I slsman r 89 Narragansett
—Joseph (Bella) assembler Westinghouse h 5 Glendell ter

ORENSTEIN MAX
(Blanche) plumbing and heating contractor specializing in remodeling & jobbing 3 Glendell ter tel 2-6415

—Nathan (Rachel) time study Chicopee h 23 Maryland
—Philip (Pauline) h 25 Maryland
—Robert I (Shirley S) clks Westinghouse h 93 Bancroft
—Samuel (Ellen S) rem to Philadelphia Pa
O'Rielly Margaret r 27 Elliot
Orkin Louis J (Tillie G) h 47 Bancroft
—Rose M clk 2034 Main r 47 Bancroft
—Silvia E slswoman 1592 Main r 47 Bancroft
Orlandi Ambrose (Hazel M) clk Westover Field h 60 Avon pl
—Luigi (Neifile) emp 1362 Main h 9 Loring
Orlando Felix A (Regia A) foreman Chicopee h 94 Gardner
—Frances packer 137 State r 33 Brigham
—Giustino (Josephine) h 33 Brigham
—Joseph (Elvira T) constrwkr h 12 Maynard
Orleans The Apts 60 Orleans
Orlemanski Hedwig E housekpr 28 Underwood
—Louise housekpr r 28 Underwood
—Stanislaw S Rev pastor Our Lady of the Rosary Polish Roman Catholic Church h 28 Underwood
Orlen Albert (Minnie) slsman Philadelphia Pa h 46 Bangor
—Ellen student r 46 Bangor
—Samuel (Rosa S) mach G&BMfgCo h 67 Bond
Orlick Frank J (Katherine) furniture finisher 32 Patton h at Agawam
—Joseph clk 1839 Main r do
—Katherine Mrs furniture finisher 32 Patton h at Agawam
Orlik Victor S wage administrator r 232 Parker 10
—Walter A (Cecelia B) mach opr AmBCorp h 232 Parker 10
—Walter P mach opr AmBCorp r 232 Parker 10
Orloff Edward N (Beulah M) baker emp 386 Bridge h (8) 216 Pearl
Orlosk Bruno emp Hotel Kimball h 100 Byers
—Fred meat cutter 1176 Main h at WSpfd
—Max A (Anna J) presser ASCo h 34 Harriet
Orluk Adolph F (Barbara N) meat cutter 727 State h 148 Pendleton av
—Barbara N Mrs steno VNCo r 148 Pendleton av
Orme John F (Louise B) office mgr 1440 State h 1442 Roosevelt av
Ormerod Caroline wid William r 19 Ruskin
—Jennie L wid Emanuel h 37 Jefferson av
—Lester E (Irene J) set up man Chicopee h 133 Edendale
Ormond Mary wid Jack died Nov 24 1951 age 80
—Orville K (Betty D) in USAirForce h 878 Worthington
—Patrick D died Jan 3 1952 age 58
Ormsbee Ralph P (Doris M) eng Westinghouse h 85 Edendale
Ormsby Edward E (Rose M) in USAirForce h 47 Webster

ORNAMENTAL IRON SHOP THE
(Louis A Lyman) ornamental iron work 40-50 Main tel 3-3990

Orne Anna W Mrs h 101 Yale
—William H (Grace K) artist Westfield h 43 Beaufort cir
Ornksewicz Mary r 568 State
O'Rourke Catherine V wid Edward h (12) 16 Patton
—Daniel (Bridie G) mach opr Willimansett h 731 Carew

O'ROURKE
—Edward T (Jessie A) mach opr Thompsonville Conn h 22 Lillian
—Eleanor F Mrs r (3) 165 Eastern av
—Francis (Irene M) r 202 Fort Pleasant av
—Henrietta F typist USA r (12) 16 Patton
—Hugh shipper ASCo r 40 Edwards
—Irene M Mrs cashier 1341 Main r 202 Fort Pleasant av
—James H (Ruth H) mgr 280 Bridge h at W Spfd
—John F heat treater 3664 Main h at Holyoke
—Joseph P (Mary C) gluer BBNCo h 25 Putnam cir
—Thomas F (Catherine M) h 30 Webster
—Thomas J (Eileen) mach opr Chicopee h 2374 Main
—see Rourke
Orr Alfred C (Elina) underwriter 1295 State h at WSuffield
—C Russell (Eudora L) h 539 Union
—David M rate analyst 4th fl 31 Hillman r inq do
—Ethel A tchr Brimfield r 329 Eastern av
—James L J (Ina M) mach VNCo h 329 Eastern av
—M Gertrude wid George W r 57 Lester
—Margaret M wid George W r 57 Lester
—Margaret M wid William h (3) 86 School
—Mildred E city library r 541 Union
—Simuel R (Lulu M) trucker USRCo h 541 Union
—Sterling A (Beulah W) treas Sterling A Orr Inc 125 Liberty and 565 Main h at E Longmeadow

ORR STERLING A INC
William Orr II pres Sterling A Orr treas Mary E McBride clk Oldsmobile dealer-Cadillac distributor 125 Liberty-used car sales rooms 452 and 587 Main tel 7-2664 —See p 40

—William 2d (Priscilla M) pres Sterling A Orr Inc 125 Liberty h 658 Long Hill
—William S (Elizabeth) gas sta atdt 1445 Columbus av h 541 Union
Orsatti Daniel J constr wkr r 97 Fern
—Emma E r 97 Fern
—Frances M Mrs clk 46 Vernon r 76 Roanoke rd
—John (Mary) h 97 Fern
—Lena M floor woman DMCo r 97 Fern
—Peter (Frances M) eng SGLCo h 76 Roanoke rd
Orsi Ines married Albert Albano
—James P (Florence) slsman 20 Dwight h 10 Magara
Orsini Victor (Eva) (Lyndale Garage) 691 Sumner av h at E Longmeadow
Orszak Theodore (Helen) mach opr Chicopee Falls h 114 Lowell
—Walter J (Helen B) tailor emp 288 Dwight h 105 Athol
Orszulak Albert mach opr Chicopee r 57 Sanderson
—Frank baggage agt B&A r 57 Sanderson
—Henry (Jeanne T) mail porter B&A h 51 E Hooker
—Jennie M clk 1250 State h at Ludlow
—Nellie wid Stanley h 57 Sanderson
—Rudolph (Mildred M) mach opr h 6 Tyrone
—Stephanie r 57 Sanderson
—Theodore A (June M) h 36 Orchard
—Walter (Walt's Snack Bar) 531 Main 10 h at Ludlow
Orton Bruce R (Oris H) (Allen Refrigeration Service) 200 Allen h do
Ortona Alphonso C (Eleanor J) emp NYNH&H h 98 Pendleton av
—Antonio (Florence M) apprentice mate MDF Co h 40 James
—Filippo (Rose) fireman WMassElecCo h 197 Walnut
Orzak Stanley cook 930 Worthington 60 Armory
Orzechowski Edward L r 11 Pulaski 10
—Gladys M emp USA r 11 Pulaski 10
—Joseph P emp MCCo Monsanto av 10 h at Chicopee
—Leo (Helen) foreman Chicopee h 173 Corona
—Mary G wid Frank h 9 Federal ct
—Pawel W (Magdalena M) trucker SFCo h 11 Pulaski 10
Os Abraham (Jeannette) elec B&A r 53 Crown
Osadchuk Louis (Sophie) emp B&A h 24 Ledyard
Osbeck Russell M r 129 Congress
Osborn Charles W (Elsie V) in USAirForce h 13 Drake

OSBORN
—J Irene r 170 Washington blvd
—Rita V Mrs steno 26 Willow r 30 Montmorence
Osborne Annabelle Mrs clk Paramount Motor Sales Inc 419 Walnut r 9 Melrose
—Beauty Shop (Mrs Theresa Perrotta) 31 Osborne ter
—Edwin N r 1871 Main
—Evangeline P Mrs cashier 337 Wilbraham rd r 188 Bristol
—Harold L (Frances G) 48 Hampden loom fixer h 137 Dorset
—Isabelle M wid Charles H h 137 Cambridge
—The apts 144 White
—Verna M clk AmBCorp r 36 Portland
Osbourne Everard janitor WSpfd r 69½ Eastern av
—Georgiana wid George h 20 Sumner av
Osella John M lab USA r 194 Tyler
—Virginia wid John M h 194 Tyler
Osgood Donald A (Ealie D) locksmith emp 43 Lyman r inq do
—Edna L r 21 Willard av
—Edward W (Virginia M) r 294 Dickinson
—Elsie D married James R Fredette
—Erastus H h 1052 Sumner av
—Fayette C (Alice M) emp MMLInsCo h 15 Middlesex
—Harold R (Bernice H) supv Smith & Wesson Inc h 125 Johnson
—Harry (Florence B) checker supv USA r 164 Myrtle 10
—Marian Mrs tchr Longmeadow r 1089 Worthington
—Paul (Ruby) in USAirForce r 192 Pearl
—Ralph E printer DMCo r 125 Johnson
—Stanley C (June) assembler SETCo r 1052 Sumner av
O'Shaughnessy John (Bridget) linoleum layer h 53 Laurel
—Patrick J (Catherine M) h 24 Stafford
O'Shea Anita M r 179 Carew
—Arthur emp 1829 Main r 1871 do
—Daniel mach opr WSpfd r 43 Home
—Frances M clk (211) 1562 Main r 57 Cleveland
—Gertrude nurse Mercy Hospital r 57 Cleveland
—Helen M typist SOD r 32 Pembroke
—Jeremiah J (Catherine M) mail porter B&A h 371 Nottingham
—John (Mary) bricklayer h 14 Ledyard
—John E in USMarines r 57 Cleveland
—John J box folder Chicopee r 312 Liberty
—John T mail handler PO h 57 Cleveland
—Mary wid Dennis h 32 Pembroke
—Patrick maint man H L Handy Co r 579 Liberty
—Thomas mail porter B&A r 371 Nottingham
—Thomas P toolmkr MDFCo h 719 Carew
—William tire wkr USRCo r 312 Liberty
—see Shea
Osia Louis (Melvina M) h 101 Larkspur
Osinski Frank (Helen M) mach opr 67 Boylston h 112 Grover
—John (Mary L) h 55 Ringgold
—Kasimir S (Mary M) mach opr MDFCo h 24 Allendale
Oskard Walter (Melba) electronic eng Lyman r 150 Pear
Oski Charles S (Caroline O) in USMerchant Marine h 126 Layton Brothers rd 10
—Felix W (Nora F) clk ASCo h (2) 60 Federal
—James J (Glenice F) sta fireman H L Handy Co h 40 Edgemont
—Nora F Mrs bkkpr 32 Cypress r (2) 60 Federal
Oskirko Stephen (Helen) trucker C Falls h 133 10th
—Stephen Jr mech California r 133 10th
Osler Edythe Mrs r 114 Ferry
—James rem to Detroit Mich
Oslin Harold R (Jean G) assembler Westinghouse h 129 Eddy
Oslinski Lillian R Mrs file clk USA 15 Pine st ct
Osmola William C (Lena F) linotype opr h 16 Saratoga
Ossolinski Thaddeus (Dorothy V) tool design USA h 419 Franklin
Ostapko Edward in USArmy r 91 Maryland
—Joseph B mach USA r 91 Maryland
—Josephine married John Connors
—Simon (Helen) pres City Watch Repair Inc 1160 Main h 91 Maryland
Ostby Oscar (Elsie) r 272 Orange
Oster David T welder WSpfd r off 701 Wilbraham rd

PERSIAN AND CHINESE RUGS Toros Omartian & Son, Inc. 390 BRIDGE STREET BROADLOOM CARPETS DIAL 6-1531

CITY COAL CO. Coal - Fuel Oils - Conn. Coke Oil Burners - 145 Armory St., Tel. 4-7396

FIELD, EDDY & BULKLEY INSURANCE
1200 MAIN STREET PHONE 4-1112
Policies of Every Kind in All the Best Companies

TELEPHONES: 4-0781 4-1946
V. H. BRINN REAL ESTATE
MORTGAGE SERVICE - APPRAISALS - CONSTRUCTION - INSURANCE
Room 319 115 State Street

OSTER
—George F (Mabel C) camp supt Spfd College Trailer Camp No 1 h off 701 Wilbraham rd
—Joseph R (Marjorie I) baker emp 956 Main h(D) 615 Bay
—Leo T (Grace E) pressman 29 Worthington h 95 Geneva IO
—Marie E emp USGovt h off 701 Wilbraham rd
—Marjorie G clk NY r 95 Geneva IO
Osterberg Alvin mach opr Chicopee r 2916 Main
Osterman Gerald supv MCCo Monsanto av IO h at E Longmeadow
—Joseph T (Mary M) design eng 3664 Main h at Wilbraham
Ostiguy Alger T (Mary A) mach opr h 293 Wilbraham rd
—Dorilla J wid Theodore L h 293 Wilbraham rd
—Honorius A (Florina) slsman E Longmeadow h 426 Sumner av
—Irene E clk ASCo h (5) 15 Edwards
—Jean P (Eva N) h 98 Hall
—see Austin
Ostrander Anna M Mrs laundry wkr 84 Central h (9) 959 Main
—Edmund W in USNavy r 97 Rowland
—Freeman K (Beatrice J) supv TelCo h 27 California av
—Gertrude P Mrs hand opr 115 Dwight r (336) 2142 Main
—Harrison D (Gertrude P) mgr Hartford Conn h (336-340) 2142 Main
—Lyman R (Ruth M) clk 436 Dwight h at E Longmeadow
—Richard mach USA r 97 Rowland
—William J (Mary C) sta eng Holyoke h 97 Rowland
Ostrom Robert F (Ida C) mach AmBCorp h (6) 64A Osgood
Ostrowski Genevieve M coml artist Hartford Conn h 51 Auburn
—Harriet E clk MMLInsCo r (14) 25 White
—Helen h (14) 25 White
—Hilda clk MCCo r 51 Auburn
—Natalia M wid Joseph h 51 Auburn
—Peter J (Helen K) mach opr MCCo h 170 Brittany rd IO
—Walter F (Frances E) tester Westinghouse h 222 Rosewell av
O'Sullivan Bridget wid Timothy D h 269 Tyler
—Daniel J (Mary R) millwright 3664 Main h at Holyoke
—Dorothy A r 269 Tyler
—Edward M rem to Washington DC
—John painter r 1945 Main
—John H (Grace C) postl trns clk h 313 St James av
—John J bus opr StRy r 269 Tyler
—Margaret M wid Michael M h 50 Home
—Maurice F (Anna M) shipper Chicopee Falls h 385 Nottingham
—Patrick J r 1945 Main
—Robert E (Veronica F) bus opr StRy h 16 LosAngeles
—Theresa M married William Boone
—Thomas (Catherine A) constr wkr E Longmeadow h 21 Donald
Oswald Charles H (Ollie G) tchr 415 State h 113 Rochelle
—Thomas W student r 113 Rochelle
Osrajca Edward J r 231 Oak Grove av
—Joseph tailor ASCo h 231 Oak Grove av
—Vincent tailor Chicopee r 2234 Main
Otey Catherine r 15 Auburn
Othote Rosanna wid Gilbert caterer 306½ Belmont av h 145 Maynard
Otis Carol S steno 47 Federal r 85 Hamburg
—Carroll D (Stella M) supv Chicopee Falls h 85 Hamburg
—Dean P (Mary A) mgr (515) 1537 Main h 539 State
—Edward V v pres American Time Corporation 4th fl 15 Park h at New York City NY
—Elevator Company Walter E Tower local mgr 32 Taylor
—Leo D dir Museum of Natural History Quadrangle h at Westfield
—Mary D wid Dwight B h (7) 109 High
—Nellie H wid James M r 205 Boston rd
—Walter D (Bertha M) aquarist Museum of Natural History Quadrangle h at Westfield
O'Toole John E (Agnes) slsman 240 Plainfield h at E Longmeadow
—Patrick (Josephine E) expeditor of purchase orders 3664 Main h at Chicopee Falls
—William J trk driver 855 Memorial av h 30 Dover

Ott Carl M (Lina) mech E Longmeadow h 58 LosAngeles
—Clare R nurse Mercy Hosp r do
—Doris A Mrs hair stylist 1414 Main 35 Jenness
—Elsie L wid Hugo houseкpr 69 Palmer av do 69 Palmer av
—Hans M (Liddy M) tool mkr 3664 Main h Chicopee Falls
—John Bailey emp MCCo Monsanto av IO h at Northampton
—Nancie R married Bradford A Prince

OTT RAY J
(Crystal R) mfrs rep 144 Gillette av tel 4-5204
—Warner R (Jeanette C) warehouseman 245 Chestnut h 158 Alden
—Wilma L married Richard W Barrows
Ottani Albert L (Tusca A) emp City h 287 ConnAv
—Alfred J (Madeline M) welder Westinghouse h 1106 Carew
—Beverly student r 1106 Carew
—Mary wid Henry r 614 Worthington
Otting Elmer F (Evelyn M) estimator BBNCo h 19 Elsie
—Evelyn M Mrs nurse 19 Elsie r do
Otto Carl H (Muriel C) 327 Belmont av h 108 Yale
—Edmund L (Dorothy N) slsman 45 Pomona h 73 Davis
—Evelyn L housewkr r 73 Davis
—Frederick W (Mary L) lwyr (11) 108 Byers h do
—John C Co Inc Frederick D Stirton pres printers 82 Park
—Louise C paper mkr WSpfd h 14 Woodworth av
—Mary L Mrs slswoman 1414 Main r (11) 108 Byers
—Paul W (Grayce B) pres treas Boston h 30 Bennington
—William Jr (Madeline) mach opr WSpfd 41 Spring
Ottomaniello Calliope P Mrs clk 609 State (11) 9 Sherrington ct
—Joseph F mach opr USA r 39 Morgan
—Joseph F (Calliope P) insp USA h (11) 9 Sherrington ct
—Michael J (Nancy J) checker USA h 39 Morgan
—Vito (Mary) mach USA h 39 Morgan
Ottone Angelo mach AmBCorp h 29 Laurel
—Joseph A (Frances) bracemkr 516 Carew h 27 Brighton
—Newton E (Emiline I) bench wkr AmBCorp h 178 Wason av
Ottoson Nils P (Elvor M) eng VNCo h 12 Lee
Ouelette Joseph h (1) 959 Main
Ouelett Edith A wid Joseph P winder BSTWks h 267 Abbott
—Joseph E r 267 Abbott
Ouellet Joseph E (Sophie M) fireman SFD h 29 William Sands Jr rd
—Moses J (Minnie) h 34 Superior av IO
Ouellette Adrian J (Cora C) foreman 653 Page blvd h at Chicopee Falls
—Adrien H (Adrienne Y) emp 436 Dwight h at Chicopee Falls
—Alphonse F (Corinne G) h 85 Hall
—D P & Son (Donat P and Donald A Ouellette) painters 33 James
—Donald A (Edith) (D P Ouellette & Son) 33 James h 31 do
—Donald H (Leotine L) junk peddler h 29 Bloomfield
—Donat P (Mary L) (D P Ouellette & Son) 33 James h do
—Dorothy mach opr r 456 Wilbraham rd
—Ernest (Anna) carp h 456 Wilbraham rd
—Eugenie L wid William h 7 Douglas
—Herman W (Mary R) emp MDFCo h 49½ Ashley
—Herve J (Yvonne M) designing eng USA h 133 Winton
—Joseph (Emma M) h 364 Parker
—Joseph D (Hazel J) foreman MDFCo h 1698 Dwight
—Lillian H insp AmBCorp r 7 Douglas
—Mary R billing clk 93 Orleans r 14 Michigan IO
—Mildred H Mrs tchr Hooker 62 Franklin h at WSpfd
—Nelson W (Elsie R) supv USA h at Holyoke
—Robert A (Sara J) fire fighter 25 Mill h at E Longmeadow
—Ruth E office sec Westover Field h 109½ Oakland

OUELLETTE
—Theresa J mach opr 34 Front IO r 52 Acorn
—Valmore H (Margaret M) sls mgr WSpfd h 85 Hall
—Virginia M wid Ernest J h 14 Michigan IO
—Vital A (Mildred C) asst dist mgr (209) 82 State h at WSpfd
—William E (Mary C) emp City h 227 Prentice
—Yvonne seat mkr Williamansett h 3070 Main
—see Willett
Ouiment Rose M Mrs slswoman 1890 Main r 11 Wilcox
Ouimet Albert (Shirley M) mach VNCo 98 Princeton
—Ambrose E (Rose M) calender opr NEC&P Co h 11 Wilcox
—Arthur J (Louise B) upholsterer 147 Taylor h 260 Tiffany
—Charles J (Isabella A) spray painter Westinghouse h 94 Jenness
—Charles J Jr (Marie) emp Westinghouse h 86 Jenness
—Constance M clerk typist USA h at WSpfd
—Elizabeth L Mrs insp Westinghouse h 423 Nottingham
—George H (Mabel L) h 119 Essex
—Isabelle A Mrs clk 32 Spring r 94 Jenness
—Joanne C steno 369 Plainfield h at WSpfd
—Julia L wid Philip h 83 Central
—Laura B slswoman 1365 Main r 83 Central
—Lillian I clk Chicopee Fall r 423 Nottingham
—Louise K Mrs clk typist USA r 260 Tiffany
—Ruth F steno Willimansett r 423 Nottingham
—Shirley M Mrs clk MMLInsCo r 98 Princeton
—Virginia J steno Westinghouse r 94 Jenness
—William C (Olga H) trk driver WSpfd h 52 James
Ouimette Arthur J (Mae I) rear 162 Taylor trk driver h 70 Margerie
—Carlisle W (Mildred H) mach opr Westinghouse h 90 Farnsworth
—Edward J (Mary B) emp 58 Carew h 179 Eddy
—Ernest B (Helen S) mach Chicopee h 98 Amherst
—Ernest P (Mary W) h 63 Gold
—Francis L (Rose A) emp 58 Carew h 253 Osborne ter
—Frank W (Grace M) clk 1976 Main and furn rms 37 Bradford h do
—George (Catherine G) trucking 1132 St James av h do
—Laura C Miss h 87 Governor
—Louis E pres treas Peter Ouimette Inc 58 Carew h 16 Worcester av
—Louis G freight checker 385 Liberty r 306 do
—Mary C Mrs office sec (820) 1200 Main h at Chicopee Falls
—Peter Inc Louis E Ouimette pres treas sheet metalwkrs and roofers 58 Carew
—Raymond H (Alma V) priv chauf 133 Long Hill h 513 Union
—William filler 755 Worthington r 426 do
—William J (Dorothy C) student h 48 Cameron
—William T (Agnes B) emp 58 Carew h 38 Miller
—William T (Rita T) trk driver GBCo h 542 Union
Our Lady of Hope Convent 14 Grover
—Lady of Hope Parish Hall 465 Armory
—Lady of Hope Roman Catholic Church 488 Armory
—Lady of Mt Carmel Rectory 123 William
—Lady of Mt Carmel Roman Catholic Church 119 William
—Lady of the Rosary Hall 11 Leonard
—Lady of The Rosary (Polish) R C Church 346 Franklin
—Lady of the Rosary Rectory 28 Underwood
—Lady of the Rosary (Polish) School 334 Franklin
—Lady of the Sacred Heart Convent 51 Rosewell av
—Lady of The Sacred Heart Roman Catholic Church 405 Boston rd
—Lady of the Sacred Heart Rectory 417 Boston rd
—Lady of the Sacred Heart School (Roman Catholic) 52 Rosewel av
—Own Delivery Service (David J Ronayne Dennis F Regan) 9 Gunn sq
Outerson Emma L wid Daniel L section mgr 1414 Main r 76 Sylvan
Outhouse Lewellyn emp USA r 93 Bridge
Outhuse Frances E Mrs bkkpr 32 Worthington r 29 Newman

Residential Heating and Air Conditioning **W. C. LINE CO., INC.** 586 Riverdale St., W. Spfd., Mass., Tel. 6-6357 MFRS. DUCTS & FITTINGS

PRESTON and OLMSTEAD, Inc.
REPRESENTING THE TRAVELERS
THE WORLD'S LARGEST MULTIPLE-LINE INSURANCE COMPANY

OUTHUSE
—James D (Frances E) h 29 Newman
—Margaret M Mrs clk 1379 Main h at WSpfd
Overdorff Brian L (Jean) in USAirForce h 61 Dartmouth
—Jean A Mrs billing clk 115 Dwight r 61 Dartmouth
Overhead Door Co William C Fraser rep 57 Vernon
Overland Doris M dept asst 220 State r 79 Spring
—Rolf G (A D Donald & Co) 62 Harrison av h at S Hadley Falls
Overlander Pauline I wid John h 32 Eton
Overlock Philip H (Ruth G) bkkpr DMCo h 958 State
Overlook The apts 86 Woodside ter
Overstreet William r 15 Lyman
Overton David F (Nellie R) emp City h 64 Edmund Wynne cir
—Lester (Gladys L) emp City r 256 Quincy
—Marjorie E wid Joseph C h 256 Quincy
—William (Lillie) porter 1451 Main h 14 Howard
Oviatt Grace P wid George r 45 Catalpa ter
Owen Adeline D wid Eugene W r 31 Brunswick
—David L (Winona M) supv WSpfd h 44 Doolittle
—Dora I tchr Glenwood School 50 Monson ter h at WSpfd
—Elmer B (Dorothy) rem to Boston
—John R (Ruby F) mech 287 Sharon h 36 Alendale
—Lester T emp MCCo r 70 Manor rd
—Otto S special policeman City r 83 Cuff av
—Richard (Alberta) supt WSpfd h 110 Wilmont
—Richard D in USNavy r 110 Wilmont
—Richard R trk driver HB&ACo r 36 Allendale
—Stephanie J Mrs clk USEnvCo r 39 7th
—Stephen (Stephanie J) maint man r 39 7th
—Thomas R mach Cambridge r 36 Allendale
—Vincent S constr wkr r 36 Allendale
Owens Alice A slswoman 1414 Main h 15 Portland
—Amelia L wid William T h (17) 826 State
—Bernice W clk Spfd National Bank r 33 Kenwood ter
—Donald F in USAirForce 146 Leyfred ter
—E Margaret h 39 Armory
—Edna G selector A&PCo r 15 Portland
—Elizabeth E mach opr Chicopee Falls r 15 Portland
—Gertrude E tchr 45 Sumner av r 146 Leyfred ter
—Grace nurse emp 1600 State r 178 Maple
—Harold F (Gertrude E) physician (222) 292 Worthington h 146 Leyfred ter
—James (Jane) plumber r 108 Calhoun
—Joseph (Carol J) clk Westover Field h 248 Pearl
—Kathleen rem to Los Angeles Cal
—Margaret L married Arthur Jasmin
—Mary L married Donald Sullivan
—Mary R h 25 Armory
—Raymond J (Helen) insp WSpfd h 103 Mass av
—Robert J (Bernice H) clk PM&GCo h 33 Kenwood ter
—Tommie (Elinor L) h 116 Hancock
Ower James G (Barbara E) checker USA h 58 Cortland
—John (Margaret) toolmkr CFalls h 90 Mooreland
—Vera M wid Alexander mach opr 93 Orleans h (2) 7 Lillian
Owerkerk John mfg eng Westinghouse r 70 Edendale
Owslanko Mary V assembler Westinghouse h 28 Crane
—Raymond F molders helper Spfd Bronze & Aluminum Co r 28 Crane
Owslany Joseph (Anne A) emp GBCo h 2713 Main
Owsink Maxim (Otillia) tailor Chicopee h 1051 Allen
Oxford Beauty Shoppe (Julia G Goda) 319 State
—Cleaners 7 Myrtle
—Shoppe The (Mrs Victoria A Mowad) conf 3 Myrtle
—The apts 319 State
Oyler Norman (Ruth E) pres Berkshire Valley Farms Inc 9 Litchfield h do
—R William (Katherine L) slsman 1156 State h 21 Ozark
—Shirley V bkkpr 48 Howard r 21 Ozark
—William R (Cora) ins agt (1001) 95 State h 47 James
Oyster Bay Restaurant (Harry Samios) 328 Dwight
Ozdizdar Hamdi H (Shirley A) roofer W Spfd h 28 Long View
—Shirley A Mrs priv sec Spfd Hospital r 28 Long View
Ozerski Walter emp 124 Switzer av r 214 Commonwealth av

P O SHOPPE (Mrs Anna C Reilly) greeting cards 691 Page blvd
P & B ENGRAVING CO INC
C W Burgess pres treas photo engravers (218) 1618 Main tel 7-0239
P & M Spa (Dimitros G Magiopoulos) conf 290 Chestnut
P & Q Shop The A Frederick Rosenberg mgr mens clothing 1636 Main
Paape Eleanor D clk 85 Chestnut h at W Spfd
Paar Charles N (Doris L) 1st class fireman W Mass Elec Co h 381 Page blvd
Pabis Apolonia M wid Michael h 25 Lawe IO
—John r 1871 Main
Pace Charles (Vera) barber emp 821 State h 450 Newbury
—Framing & Gilding Shop (Herbert C Pace) (412) 1694 Main
—Gladys A h (9) 19 Salem
—Herbert A (Ruth H) acct emp (600) 293 Bridge h at Holyoke
—Herbert C (Dorothy S) (Pace Framing & Gilding Shop) (412) 1694 Main h 168 Russell
—Herbert C Jr (Shirley W) r 168 Russell
—Omar T (Audrey B) physician (207) 146 Chestnut h at Agawam
Pacey John J (Betty J) eng G&BMfgCo h 149 Ashbrook
Pachalis Rita emp 33 Morris r 26 Howard
Pachla John M (Effie C) chauf W Spfd r 184 Maple
Pacific Fire Insurance C of NY Henry C Buermeyer mgr (603) 95 State
Paciorek Caroline jr clk (412) 1200 Main 161 Cass
Pacitti Louise emp 1478 Main h at W Spfd
PACKAGE MACHINERY COMPANY
Roger L Putnam pres Ree S Clark v pres sec treas Harold Mesedale Jr v pres builders of packaging and wrapping machines Main office and factory E Longmeadow—See p 199
—Printing Guild Carl Stender mgr 435 Dwight
Packard Albert H (Irene D) grinder Westinghouse h 268 Shawmut
—Albert W (Virginia H) draftsman Smith & Wesson Inc r 268 Shawmut
—Alfred R (Grace B) designer CVMfgCo h 120 Albemarle
—Edward S (Eveline R) SFD fire fighter h 12 Howes
—Frederick W fire fighter SFD r 12 Howes
—Gordon B (Ellen L) sls rep Boston h 333 St James av
—Homer H sweeper City r 2787 Main
—Hope professional asst City Library h 86 Woodside ter
—Ida W Mrs married Rev Raymond E Spears
—Irene D Mrs checker 327 Belmont av r 268 Shawmut
—Mary E wid Henry E 14 Fairfield
Packard Motor Cars
Packard Springfield Inc Authorized sales and service 721 State tel 4-5681—See p 43
—Pauline E clk 365 State h 896 Worthington
—Robert E (Marion C) (Bob's Bike Shop) 21 White h 59 Malden
—Ruth S Mrs teller Spfd Cooperative Bank 81 State h at W Spfd
PACKARD SPRINGFIELD INC
Alexander G Medlicott pres treas Bernard D Donovan v pres sales mgr DeWitt C Axtell v pres service mgr authorized sales and service 721 State tel 4-5681—See p 43
—Waverly D (Bertha A) supt generating dept W Mass Elec Co h 78 Caseland
Packer Edith wid Harry E died May 8 1951 age 69
—Lewis C (Helen McK) dept mgr 653 Page blvd h at East Longmeadow
—Raymond (Eastern Safe & Equipment Co) (422-424) 1684 Main h at W Spfd
Packheiser Franklin Q emp MCCo 372 Union av
Paddock Hazel W asst supv 1477-1487 Main h at Longmeadow
—Jennie M wid Ora F h 78½ Belmont av
—Lottie E wid Ezra S r 20 Marengo pk
Padfield Isaac L tchr 35 Eastern av h at W Spfd
Padgett Elizabeth A wid (Charles D) 334 St James av
Padykula Andrew M mach opr Alamac Knitting Mills Inc r 164 Centre IO
—Anna wid Andrew h 164 Centre IO
—Frank (Elizabeth R) assembler Westinghouse h 178 Windemere
—John A (Zella K) acct 66 Vernon h 219 Bowles pk ext
—Marian A assembler 3664 Main h at Chicopee
—Peter emp Westinhouse r 116 Spring
—Stanley R (Mildred S) mach opr Chicopee h 13 Calais pl
—Walter (Sophia E) h 194 Worcester IO
Pafitis George N (Sophie) news room 2891 Main h 2897 do
Pafumi Frank J (Bernice I) scavenger City h 261 Oakland
—Salvatore far 164 Cooley h do
—Salvatore Jr in USArmy r 164 Cooley
—Vincent F (Rose) mech 48 Winter h 716 Union
Pagani Ester M wid Delisio V h 216 Tiffany
—Irene E supv SOD r 216 Tiffany
—Robert carp r 216 Tiffany
Page Alfred J mach opr IMCo r 55 John
—Algernon W (Bessie S) yard condr B&M 62 Manchester ter
—Archie J (Nellie M) handscrew opr 3664 Main h at Willimansett
—Barbara A Mrs bkkpr Third Nat Bank & Trust Co r 72 Albemarle
—Carl E (Dora E) refrigeration eng 755 Worthington h 15 E Bay Path ter
—Collis A (Alice M) foremn B&M r94 Elliot
—Della M Mrs insp Westinghouse h 2572 Main
—Donald G (Sylvia W) night supv Ry Exp h 288 Fountain
—Dorcas J Mrs prin clk Monson r 20 Maybrook rd
—Dorothy C Mrs priv sec 115 Dwight (1) 107 High
—Dudley C (Doris K) physical education tchr Spfd Public Schools h 683 Carew
—Edward M (Theresa S) stock clk MBCo h 53 Kenyon
—Ernest H in USArmy r 274 Long Hill
—Food Market (Samuel and David C Witkin) meat 604 Page blvd
—Frank M (Dorothy C) pres treas Frank M Page Inc 133 State h 274 Long Hill
—Frank M Inc Frank M Page pres treas Henry Page v pres asst treas florists 133 State 133 State greenhouse 121 Columbus av
—Fred G (Nehama) glazier emp 40 Albany h 1157 Boston rd
—Henry (Maria) v pres asst treas Frank M Page Inc 133 State and mgr greenhouse 121 Columbus av h at W Spfd
—Herbert O service man 392 Dickinson h at Westfield
—James W in USArmy r 55 John
—Janet clk 365 State r2572 Main
—John (Martha B) rem to Southwick
—John D (Margaret C) slsman 9 Essex h 235 Conn av
—Joseph (Maria) rem to W Spfd
—Katherine rem to Palmer
—Lina H wid Walter J h 53 Crystal av
—Mildred A wid Alphonse W h (64) 2295 Main
—Mitchell h 46 Wilton
—Nehama Mrs clk 1411 Main r 1157 Boston rd
—Nelda G (Checker Board) 722 Boston rd do
—Paul (Dorothy F) adv man 288 Dwight h 245 Nash
—Paul G (Barbara A) slsman 58 Albany h 72 Albemarle
—Philip R (Doris M) professional baseball coach Cincinnati r 64 Ionia
—Ralph E (Maybelle R) mach opr E Longmeadow h 61 Manitoba
—Richard H (Dorothy C) asst dir of athletics 263 Alden h (1) 107 High
—Ruth E tch 1300 State r 117 Buckingham
—Shirley M Mrs cashier 2705 Main r 2462 do

TELEPHONE 3-5111
D. J. ST. GERMAIN & CO.
ESTABLISHED 1924 — INVESTMENTS OF DISTINCTION
SUITE 501 1490 MAIN ST.

REAL ESTATE
RENTALS
APPRAISALS
A. C. WHITE, JR., REALTOR
496 Bridge St. Telephone 2-5109
INSURANCE
PROPERTY MANAGEMENT
MORTGAGE LOANS

GENERAL INSURANCE **MacDONALD & JOHNSON, Inc.** (607-608-609-610) 1387 MAIN STREET TELEPHONE 6-5461

SAPELLI CONSTRUCTION CO., INC. Phones 2-1057 2-4736
530 ST. JAMES AVENUE
Contractors - Masons
Carpenters - Builders

PAGE
—Stanley J (Pearl F) mech 833 Columbus av h 48 Meredith
—Thomas printer DMCo r 23 Newman
—Victor F (Dorcas J) layer opr Palmer h 20 Maybrook rd
—Walter J (Catherine M) foreman 93 Orleans h 237 Bay
—William J (Shirley M) mach opr AmBCorp r 2462 Main
—see Paige
Pageau Arthur (Melinda C) storekpr G&B MfgCo r 81 MassAv
—Gilbert R (Noella M) (Gilbert's Market) 19 Oak h 79 MassAv
Pagel William H (Donalda H) mgr 886 Sumner av h at Chicopee
Pagella Battista shoe repr 292 Franklin h 72 Linden
—Erma F Mrs office sec WSpfd r 96 Fisher
—George (Erma F) chauf (910) 1387 Main h 96 Fisher
—Horace C (Elizabeth L) mach opr h at WSpfd
—Raymond (Frances M) trk driver WSpfd h 35 Underwood
Pagios Stephen (Florence) cleaner and dyer WSpfd h 147 Leyfred ter
Paglia Luciano R (Doris B) tool designer Am BCorp h 15 Kibbe av
—Nando J (Virginia A) foreman 71 Colton h 18 Kibbe av
—Romano (Lucia) emp City h 13 Kibbe av
Pagliano Felix A (Caroline M) emp CVMfg Co h 80 Derryfield av
Pagliaro Adele L slswoman 1454 Main 99 Prospect
—Andrew (Marie) h 555 Union
—Anthony F (Kathleen A) (Columbia Barber Shop) 974 Main h 95 Kensington av
—James V (Marie A) slsman 648 State h 236 Eastern av
—Leary r 555 Union
—Mary J wid John h 553 Union
—Michael (Emily V) lithographer Holyoke h 59 Prospect
Pagluica Frank (Anne) mech Westover Air Base h 11 Columbia ter
Pagnoni Amedeo (Helena) mail porter B&A h (9) 11 Sherrington ct
—Arnold (Patricia) mach opr MDFCo h 32 Hyde av
—Evaristo (Jennie E) maintman CVMfgCo h 76 Knox
—Jennie E clk 1454 Main r 76 Knox
—Louis (Angeline P) emp 190 Chestnut h 42 Chase av
—Marino B millwright Westinghouse h 574 Armory
—Mario (Philomena M) bdg insp (415) 36 Court h 141 Union
—Patricia emp 140 Chestnut r 52 Hyde av
Pagos Anna M clk Spfd Union r 49 Acton 10
—Jan (Aniela) h 49 Acton 10
—Joseph Pfc USArmy r 49 Acton 10
—Mary A mach opr Westinghouse 49 Acton 10
—Michael P (Elizabeth M) social director Ludlow h 17 Beauchamp
—Paul E (Mary) mach opr MCCo h 19 Beauchamp
—Stanley J r 49 Acton 10
—Thomas P tchr Wrentham r 19 Beauchamp
Pagurgis Stanley (Barbara T) printer Spfd Daily News r 173 Phoenix ter
Pahl Ida r 152 Westminster
—Irwin A (Grace M) asst sec CFalls h 102 Manchester ter
—Irwin R in USCoastGuard r 102 Manchester ter
Paier Angelo B (Minnie J) foremn G&BMfgCo r 383 Oakland
—Anthony r 837 Main
—Rose Mary r 383 Oakland
Paige Andrew F (Mary C) treas Starr Electric Co Inc 19 Broadway h 24 Biltmore
—Clarke (Alice M) treas Electronic Coils Inc (300) 44 Taylor h at E Longmeadow
—Clinton P (Isma M) slsman Boston h 124 Brunswick
—Dallas M Jr in USArmy r 119 Bond
—Elizabeth H wid Ralph H h 276 Long Hill
—Eugene R (Hazel L) sand blaster CVMfgCo h 650 Union
—Frank V draftsman Pittsfield r 20 Hancock
—Isbel W Mrs steno Westover Field h 20 Hancock
—Joseph H Jr (Grace L) elev opr 29 Worthington h 209 William

PAIGE
—Kathleen M emp 53 Hillman h (2) 83 Sumner av
—Leslie A (Emma E) constr supt 1215 Main h 38 Elliot
—Louise nurse Wesson Memorial Hospital r (1) 17 Congress
—Louise r (1) 70 Worthington
—Mary C wid Charles S h 17 Demond av
—Mary E wid Harry E r 78 Randolph
—Mildred L wid Joseph H h (1) 17 Congress
—Nelson G maintman MMLInsCo r 184 Gardens dr
—Nelson M (Grace L) mech 28 Columbia ter h 184 Gardens dr
—Oliva R wid Joseph h 197 Hancock
—Sam S (Edith M) yardmaster NYNH&H h 267 Bay

PAIGE T V
(Timothy V Paige) realtor real estate fire and casualty insurance (522) 95 State tel residence tel Laurel 5-3670
—Timothy (Virginia) clk Electronic Coils Inc (300) 44 Taylor h at Longmeadow
—Timothy V (Theda M) (T V Paige) (522) 95 State h 60 Allen E Longmeadow
—William R custodian 740 Chestnut r 17 Demond av
—see Page
Painchaud Henry W (Bette) rem to Holyoke
—Joseph R (Mary D) stock clk VNCo h 135 William
—Peter H (Anna M) painter h 313 Birnie av
Paine Archer M emp 1295 State h at Ludlow
—Arthur F (Roberta L) linotype opr 9 Andrew h 263 Mill
—Chester D (Flora S) pres treas Chester D Paine Inc 673 White h 47 Sunapee

PAINE CHESTER D INC
Chester D Paine pres treas Robert C Paine sec electrical contractors lighting fixtures electric household appliances refrigerators washing machines ranges 673 White tel 9-3863—See top lines and p 110
—Chester J (Helen L) chaufs City h 68 Dexter
—David H chemist MCCo r 36 Old Point
—Dorothy M steno 87 Albany r 24 Oak Grove av
—Earl H (Lillian M) treas The Springfield Five Cents Savings Bank 1319 Main h at Wilbraham
—Edwin S (Violet L) mach Westover Field h (4) 3 Central
—Elliott W r 193 Worthington
—George A (Alice H) foreman 673 White h 78 Audubon
—Helen L r 68 Dexter
—Herbert D (Harriet J) h 24 Oak Grove av
—Herbert D Jr (Ethel O) prod clk MCCo h 11 Westford cir
—Howard E adv man 673 White r 47 Sunapee
—Jackson W student r 47 Sunapee
—Judith L copywriter 1477 Main h at Holyoke
—Robert C (Janet M) sec of corp Chester D Paine Inc 673 White h at E Longmeadow
—Rolfe H (Alice W) elec h 36 Old Point
—Ronald H student r 36 Old Point
—Shirley L slswoman 1477 Main 100 Federal

PAINE WEBBER JACKSON & CURTIS
Royal G Higgins Jr mgr investment securties (401-407) 1387 Main—See p 77
—see Payne
Painters & Decorators Union Roy Suprenant bus agt 21 Sanford
Paioletti Giuseppe U (Rosa G) h 772 Worthington
Pair June B clk DMCo r (5) 475 State
Pajak Emily J clk 37 Elm h at Chicopee

Pajer Antonio O
(Marian K) mgr The Blue Line 137 Bridge h 147 Pineywoods av—See p 87
—Bros (Fred T Pajer) grocers 867-871 Columbus av
—Fred T (Elizabeth M) (Pajer Bros) 867 Columbus av h 107 William
—Marian K Mrs (The Blue Line) 137 Bridge r 147 Pineywoods av
—Paul with Pajer Bros 867 Columbus av 107 William
Pajot Norma D ediphone opr 365 State h at Longmeadow
Palace Drug Store Inc Adelard B Roulier pres treas 359 Dwight
Palarny Josephine H Mrs typist 1250 (6) 86 Byers
Palacky Raymond F (Josephine H) flight eng Westover Field h (6) 86 Byers
Palange Frank (Josephine) grinder VNCo h 9 Storms ct
Palant Pearl mach opr Willimansett h 24 Bond
—William H (Minnie S) window shades 942 State h do
Palardy Mary K Mrs supr USA 37 Parkside

Palatine Insurance Co
Field Eddy & Bulkley agents 3d fl State Bdg 1200 Main—See top lines and p 153
Palazza Pasquale emp 15 Mill r 22 Loring
Palazzesi A (Antonio Palazzesi) contr 260 Nottingham
—Antonio (Eunice M) (A Palazzesi) 260 Nottingham h do
—Barbara M typist USA r 260 Nottingham
Palazzi Adolfo (Zelena) roofer emp 41 Cotton h 288 Chestnut
—Alexander (Shirley) miner 63 Chandler h 127 Spring
—Andrew J (Ruth C) emp City h 121 Merrill rd
—Enrica B wid Augusto h 270 Armory
—Frederick r 177 Chestnut
—Iole G married Alexander Axiotes
—Jennie J emp SHosp h 142 Eastern av
—Juliano r 262 Abbott
—Lewis emp City r 837 Main
—M Louise wid Mario J emp 33 Morris h (5) 103 Oswego
—Mario r 142 Eastern av
—Nino J (Mary K) emp Park Dept h 39 Eloise
—Odo H (Mary A) fire fighter SFD h 44 Palmyra
—Richard messenger USA r (5) 103 Oswego
—Rudolph (Amelia K) rem to California
—Shirley Mrs nurse 127 Spring r do
Palazzo Anthony (Florence M) mech MCCo h 24 Roseland
—Assunta wid Antonio h 26 Roseland
—Michael A (Theresa) h 39 Acushnet av
—Nicholas (Frances G) slsmn 630 Main h 25 Oswego
—Philomena labeler PPCo r 26 Roseland
—Ralph F (Marguerite K) toolmkr C Falls h 50 Acushnet av
Palczynski Albin R (Emily F) student r 128 Grover
Palecek Anthony R (Valerie H) rem to NY
Palermo Alfonso A (Carolyn P) physician (260) 121 Chestnut h at Longmeadow
Palfrey Francis W (Katherine) slsman (203) 95 State h at Westfield
Palhete Laura clk 1295 State h at Ludlow
Paliki Frank P (Rose J) emp MCCo h 27 Dale
—Nellie r 318 Boston rd
Palisoul Emil J r 11 Crest
Palliulis Janet r 26 Howard
Palka Mary L Mrs emp USEnvCo h (5) 7 Loring
Palkowski Mary A controller NY r 19 Noel
—Walter F (Nellie M) h 19 Noel
Palla John M (Charlotte N) letter carrier h 32 Felicia
Pallantino Josephine M Mrs clk 1548 Main 6 Atwood pl
—Ralph (Josephine M) cement finisher h 6 Atwood pl
Pallatino Quito A Jr clk 35 State h at East Longmeadow
Pallotta Anthony G (Mary A) supv USA h 324 Eastern av
—John J (Jean M) insp AmBCorp h 148 Cedar
—Michael A mach PM&GCo r 150 Cedar
—Pasquale (Mary) mach opr B-DBCo h 234 Orange
—Teresa wid Gaetano h 150 Cedar
—Vincenzo (Carmela) h 128 Cedar
Palm Cafe Inc Anthony Renzetti pres John J Siano Jr clk Matthew J Siano treas rest 1098 Main
Palma—see DePalma
Palmer Abraham E (Rose L) optometrist (309) 1618 Main h 17 Trafton rd
—Albert E (E Malah) chief insp Smith & Wesson Inc h 167 Carroll
—Alberta M office mgr 383B Liberty 37 Dresden
—Albertina wid Charles A h 88 Catharine
—Albro (Louise) mach opr G&BMfgCo h 578 Armory
—Albro R (Louise T) assembler G&BMfgCo h 72 Orchard
—Alexander D (Margaret A) lathe opr CVMfg Co h 53 Bristol
—Bessie W clk WSpfd r 37 Dresden

See DEVENS REALTY CO. 31 ELM STREET TEL. 9-1513 FOR A HOME OR MORTGAGE LOAN

1490 MAIN STREET SPRINGFIELD FINANCE CO., INC. Tel. 4-3193
General Loans – Springfield Acceptance Co. – Auto Financing

Bunker "C" #6 FUEL OIL | JIM GRIFFIN INC. Tels. 2-9471 - 2-9472 Holyoke, Mass.

PALMER

—C Eleanor married George Dinsmore rem to Colorado
—Calvin E meter reader WMassElecCo r 17 Annawon
—Cecile C Mrs bkkpr Spfd Safe Deposit and Trust Co r 30 Clark
—Christine E clk Ludlow r (8) 42½ Harrison av
—Constance M student r 53 Bristol
—Donald S (Madeline M) slsman Cincinnati O h 723 Belmont av
—Douglas W in USArmy r 202 Osborne ter
—E Carol clk MMLinsCo r 53 Bristol
—Edward (Nellie G) h 100 Melrose
—Ellen wid James F died Nov 26 1951 age 84
—Elton M research wkr Pittsburg Pa r 67 Wexford
—Emily Mrs r 44 Sumner av
—Florence C priv sec (606) 1200 Main 202 Osborne ter
—Florence W wid Nicholas library asst 25 Catharine h 28 Highland
—Frederick (Evelyn S) yard foreman CVMfgCo h 283 Water IO
—Frederick A (Edna M S) tchr AmIntCol h 170 Westford cir
—Frederick W (Anna A) bus opr StRy h 59 Suffolk

PALMER GEORGE F
(Margaret O) lawyer and treas Millelm Realty Corp (616) 31 Elm and (616) 94 State tel 2-5631 h 214 Williams Longmeadow

—Harold W trk driver ASCo r 239 Mill
—Harry W (Willa G) purchasing agt E Longmeadow h 17 Annawon
—Ida C wid Henry G h 67 Wexford
—Isabelle C h (8) 42½ Harrison av
—James (Mary E) h 365 Worcester IO
—James A (Bertille I) slsman 1880 Columbus av h 27 Michigan IO
—James H (Florence W) mach designer E Longmeadow h 202 Osborne ter
—James S r 57 Lester
—Joan E priv sec 77 Napier r 26 Howard
—John McK (Cecile C) tool designer AmBCorp h 30 Clark
—Joseph W (Elsie M) mech PO h 12 Nathaniel
—Lemuel artist (2H) 250 Union h do
—Leon W (Shirley) rem to Blanford
—Louise E Mrs h 28 Fernwold
—Louise T Mrs clk (200-202) 172 Chestnut 578 Armory
—Madeline S wid David P tchr WSpfd h (2) 6 Kenwood pl
—Mary H wid Charles A r 76 Bay
—Mary S wid Frank h 37 Dresden
—Maxine clk SF&MInsCo r 43 John
—Mildred M slswoman ASCo r 365 Worcester IO
—Milford A (Shirley M) rem to WSpfd
—Milton L (May S) optometrist (309) 1618 Main h 64 Ecklington
—Paul S (Barbara J) clk 1295 State h at Westfield
—Richard B (Emma G) slsman Boston h 64 Groveland
—Robert (Carole N) crane follower CVMfg Co h 359 Worceseter IO
—Robert C r 20 Battery IO
—Robert E (Martha E) trk driver WSpfd h 272 Dwight st ext
—Robert J (Judd & Parsons & Parker) (809) 95 State h at Longmeadow
—Robert W tchr r 12 Nathaniel
—Roland E (Helen) stock clk CVMfgCo h 14 Mazarin IO
—Ruth Mrs seamstress 125 Main h 100 Hancock
—Stanley E planning supv MCCo r 37 Dresden
—William F (Gertrude) eng CVMfgCo h 409 Main IO
—Williston emp USRCo r 17 Mattoon
—Wyona B Mrs dental hygienist (313) 1537 Main h at Wilbraham
Palmeri Emilio weaver Thompsonville Conn r 53 Princeton
Palmerie George A (Eva) mach CVMfgCo h 276 Main IO
Palmioli Achelli (Antoinette M) emp G&B Mfg Co h 6 Warren pl
—Antoinette Mrs tchr 35 Eastern av r 6 Warren pl
Palmisano Dominic (Marion H) meat cutter 878 Main h 81 Clarendon
—Shirley student r 81 Clarendon
Palmquist C William (Ida M) mach emp 430 StJames av h 89 Walnut
—N William (Olga C) h 69 Rimmon av

PALMQUIST

—Vega A Mrs rem to Feeding Hills
Palombella Elaine R clk 1250 State h at W Springfield
—Pasquale (Rose) shoe shiner Union Station h at WSpfd
Palousky Donald D (Mary E) tchr 1200 State h 30 Grattan
Palpini John M h 71 Bloomfield
Paltz Flora G bindery wkr 100 Chestnut h 22 Noble
—Irene M clk Amsterdam NY r 22 Noble
Paluch Ferdinand K (Mary S) emp H L Handy Co h 58 Murray Hill av
Palumbo Alfonso (Antoinette T) cement mason h 139 Monrovia
—Angelo (Mildred T) rem to Feeding Hills
—Frank r 62 Auburn
—Giovanni (Antoinette) h 62 Auburn
—Imaculata mach opr 34 Williams 139 Monrovia
—Maria Mrs h 36 Eastern av
—Mary mach opr 34 Williams r 139 Monrovia
—Raffaella married William Nardi
Pambianchi Eleanor M tel opr 293 Worthington r 65 Slater av
—Eugenio (Armida) lab National Bronze Co h 65 Slater av
Pamelia Joseph P (Rose C) mech WSpfd h 66 Belmont av
—Joseph P Jr (Pat L) in USNavy r66 Belmont av
Pamerleau Arthur C (Irene E) sls correspondent NCCo h 601 Melville
—Leda M wid Donia r 60 Melville
Panaccione Oresto H (Lorretta P) mason h 52 Rodney Smith Jr cir IO
Panagiotopoulos James rem WSpfd r 15 Mayo
Panagotopulos Nicholas (Emily) emp Westinghouse h 379 Nottingham
Panaia Ellery E died Oct 26 1951 age 48
—Joseph A (Suzanne M) asst mgr Chicopee h 15 Bridle Path rd
—Louise T r 41 Olive
—Nicholas A h 41 Olive
—Robert L insp USA r 41 Olive
—Vincent J (Rose) mach USA h 10 Corvell
Panaretos Dorothy student r 507 Newbury
—Elaine office sec 263 Alden r 507 Newbury
—Nicholas B (Florence) mach opr Westinghouse h 507 Newbury
Panasian George mach opr Ludlow h (7) 529 Main IO
Pancari Angelina emp 84 Williams 1073 Columbus av
—Salvatore (Mary) emp SGLCo h 1073 Columbus av
—Venerando S S lab 35 State 1073 Columbus av
Pancheluga Dora cleaner 57 Liberty 120 Congress
Panciera Silvio (Louisa) tool crib atdt VNCo h (2) 11 Marble
Pancotti Nazzareno (Frances J) box mkr W Spfd h 56 Barber
Pandolf Marzo T bricklayer r 29 Wentworth
—Tersillo (Mary) mason h 29 Wentworth
—Torsillo Jr bricklayer r 29 Wentworth
Pandolfi Anthony J (Alice D) rem to Agawam
—Frank J (Eva L) slsman Wilbraham h 7 Rathbun
—Jerry A (Elvira M) trk driver 383 Liberty h 39 Biella
—Leo M clk PO h 170 Pendleton av
—Louis P (Agnes W) mach opr CVMfgCo h (5) 747 Columbus av
—Nazareno mason tender 17 Mattoon
—Rose M mach opr USRCo r 170 Pendleton av
—Robert J (Joanne R) in USAirForce h 33 Milford
Pane's Cleaners (James M Santaniello) 822 Main
Panech Joseph (Julia) emp CVMfgCo h 57 Primrose IO
Panek Agnes T clk 1665 Main h at Three Rivers
—John J (Dunia) dryer man Thompsonville Conn h 132 Merrimac av
—Michael (Joan) (Corona Market) 23 St James blvd h at Chicopee Falls
Panetta Elizabeth A punch press opr AmBCorp r 134 Johnson
—Florence J r 4 Arlington ct
—Frank R (Anna E) mach opr USA h 179 Franklin
—Frank R (Nicola) emp 157 Chestnut h 9 York
—Irene A Mrs priv sec AmB Corp r 134 Johnson

PANETTA

—John F mach Smith & Wesson Inc r 134 Johnson
—Michael (Concetta) h 4 Arlington ct
—Michael (Irene A) elec's helper MDFCo r 134 Johnson
—Michael D (Catherine R) polisher 630 Main h (7) 70 Norwood
—Ralph A (Sadie) prod clk E Longmeadow h37 Draper
—Rinaldo A tool mkr BMTCo r 119 Molden
—Sadie Mrs slswoman 784 State r 37 Draper
—Savirio G (Julia C) repairman's helper SGL Co h 119 Molden
—Vincent J (Grace) lwyr (439) 31 Elm h at E Longmeadow
Panetti Albert (Mary E) stock clk 128 Liberty r 50 Broad
—Joseph V (Celia N) h 48 Rutledge av
—Joseph V Jr clk 128 Liberty r 48 Rutledge av
—Robert R (Antoinette T) upholsterer emp 457 State h 41 Rutledge av
—Rosario J in USArmy r 48 Rutledge av
Pangborn Corp John H Connolly rep foundry supplies (206) 121 Lyman
Panichas Andrew K (Fotiny) emp City h 70½ Linden
—Constantino r 70½ Linden
—Fannie Mrs seamstress 162½ Chestnut r 70½ Linden
—George student Hartford Conn r 70½ Linden
Panighetti Gina J married Charles Armida
—Josephine L nurse emp Mercy Hospital r 127 Nottingham
—Pauline G waitress 680 Worthington r 127 Nottingham
—Ugo C emp City h 127 Nottingham
Panik John h 140 Nazarin IO
Panko Frances Mrs drsmkr 483 Main IO r do
—Jane S drsmkr emp 483 Main IO r do
—Michael (Frances) tailor 483 Main IO h do
Panna Michael (Antoinette M) mach opr G&B Mfg Co h 118 Hickory
—Philip emp DMCo r 118 Hickory
—Steven M tool mkr DMCo r 118 Hickory
Pannier Della wid Louis r 79 Spring
—Douglas G linotype opr Bristol Conn 171 Bowles
—Elton H (Laura E) clk 314 Bay r 171 Bowles
—Henry h 171 Bowles
—Ruth O Mrs office nurse 10 Temple h at Wilbraham
Panos Christos J (Rose M) (Sumner Pastry Shop) 71 Sumner av h at Holyoke
—Rose M Mrs (Sumner Pastry Shop) 71 Sumner av h at Holyoke
Panosky Paul F (Geraldine V) processing eng AmBCorp h 18 Bryant
Pantazelos Peter A died Aug 22 1951 age 53
Panto Dominick J (Rose A) r 84 Johnson
—R V Co (Richard V Panto Jr Frank F Bauer Jr and Richard V Panto) whol produce 165 Lyman
—Richard (Anna) (R V Panto Co) 165 Lyman h at WSpfd
—Richard V Jr (Harriet) (R V Panto Co) 165 Lyman h at E Longmeadow
Pantuosco Louis J (Antoinette R) elec B&A h 46 Marquette
Panza Eugene E (Ida M) emp B-DCBCo h 67 Avon pl
—Josephine E office sec (505-506) 1537 Main r 67 Avon pl
Panzo Mary wid Danito waitress 19 Bliss h 53 Huntington
Paoi Aaron O (Lena L) floorman 1379 Main h 172 Oak Grove av
—Lena L Mrs cashier ASCo r 172 Oak Grove av
Paoletti Robert A (Helen A) (Economy Fruit Co) 530 Main IO h at Ludlow
Paolillo Frank (Anita H) treas Town Hall Grill Inc 132 State h 126 Abbott
Paolini Henry J (Millie) packer AmBCorp 143 Cedar
Paolino Albert J (Margaret V) emp City h 717 Newland
—Edward M miller USA r 77 Newland
—Jean A office sec (503) 293 Bridge r 77 Newland
—John A (Helen M) in USArmy h 79 Newland
Paounoff Paul C rem to WSpfd
—Victor W (Adella) rem to WSpfd
Papa Ethel Mrs clk 32 Spring r off 701 Wilbraham rd
—Ralph E (Ethel) student h off 701 Wilbraham rd

PUNDERSON COAL CO. COAL-OIL-COKE - 145 State St., Tel. 4-5631
DELCO OIL BURNERS - Sales and Service

FIELD, EDDY & BULKLEY
1200 MAIN STREET PHONE 4-1112
Insurance Service

PINE POINT MOTOR SALES, INC.
SALES SERVICE PARTS
Studebaker
1566 State Street
Springfield, Mass.
TEL 7-4335

Papadakis Manuel student r 44 Allendale
—Michael stock clk 1548 Main r 44 Allendale
—Paul (Mary) emp VNCo h 44 Allendale
—Theodore (Irene) pattern cutter 104 Carew h 164 Prospect
Papadopoulos Harry restwkr r 145 Ferry
Papadopulos Elias G (Olga) rest WSpdf h 53 Huntington
—George (Stella) emp Westinghouse h 376 Nottingham
—Michael G (Mary) r Monsanto av IO
Papafrangos Konstantine S (Antonia P) h (3) 17 Sumner av
—Sotirior in USAirForce r (3) 17 Sumner av
Papageorge Ethel wid James r 31 Home
—George J (Katherine M) barber 4 Kendall h 31 Home
—William J (Janet) barber 1808 Main h 3371 do
Papaioanou Antoinette tchr E Longmeadow r 108 Bristol
—Helen student r 108 Bristol
—John X (Susie A) h 108 Bristol
—Louis X (Vasilcke L) (Welcome In Cafe) 1135 State h 94 Margerie
—Xenophon L student r 94 Margerie
Papandrea Antonio L (Elsie M) sta fireman US Ah 80 Bay
Papandricopoulos John B (Flora J) rest mgr 1697 Main h 13 Langdon
—Louis J in USAirForce r 13 Langdon
—Vasiliky G bkkpr 1697 Main r 13 Langdon
Papanti Catherine C clk 837 State r 38 Balfour dr
—Donald R (Claire E) bus opr StRy h 242 Bowles pk ext
—Raymond C field rep Boston r 1553 Carew
—Raymond E (Nora V) carp h 1553 Carew
—Richard (Catherine C) in USNavy h 38 Balfour dr
Papas Michael (Mary) scrapwkr MCCo h 37 Devens IO
—see Pappas
Papeka Stefania wid Harry h 35 Decatur IO
Paper City Produce (Morris M Weiner) 115 Lyman
—House of New England The Charles Charnella treas printing papers 42 Hampden
Paperno Jackonon (Rae G) (The Bargain Center) and (Springfield Distributing Co) 1876 Main h at Longmeadow
—Rae G Mrs (The Bargain Center) and (Springfield Distributing Co) 1876 Main h at Longmeadow
Papineau Alexander (Ameda Y) h 14 Virginia
—Charles W died Jan 5 1952 age 82
—Charles W Jr cook Northampton r 7 Butler
—Claire E clk MMLInsCo r 14 Virginia
—Clayton H (Margaret) emp 82 Central h 5 Butler
—Gene F repr TelCo r 85 Hampshire IO
—Jessie M wid John B r 85 Hampshire IO
—John died Nov 10 1951 age 86
—Permelia wid Charles W h 7 Butler
Pappaceno Joseph (Margaret M) bus opr StRy h 17 Montpelier
—Michelina Mrs h 133 William
Pappadofelos Nick L (Helen) presser CFalls h 12 Ashmont
Pappalardo Angelo h 104 Maple
Pappas Annie Mrs died Sept 24 1951 age 61
—C Company Inc Vincent J Gentile gen mgr whol grocers 235-237 Chestnut
—Catherine student r 36 Bellevue av
—Charles S (Sylvia) USA h 17 Ledyard
—Constantine rem to WSpfd
—Dianne emp AmBCorp h 182 Oak Grove av
—Eva wid Anthony r 38 Jenness
—Florence H steno 360 Plainfield h at Holyoke
—George dishwasher 1705 Main r 26 Bradford
—Georgia slswoman Boston r 36 Bellevue av
—Gus G (Mary Anne) punch press opr E Longmeadow h 543 Dickinson
—Gustave J (Anne F) repairman MCCo h 50 Stockman
—Harry S (Eloise) (The Snack Bar Inc) 8 New Dwight h at Monson
—James rest wkr r 1853 Main
—John P mgr 1791 Main r 62 Algonquin pl
—John P (Elizabeth C) slsman 3d fl 1387 Main h 120 Belmont av
—Louis r (4) 94 Pearl
—Nicholas J r 49 Patton
—Nicholas K (Virginia N) arc welder Westinghouse h 67 Lang
—Peter J (Sophie S) (Georgia Lunch) 833 Main h 36 Bellevue av
—Peter V (Mary V) h 62 Algonquin pl

PAPPAS
—Ruth emp adv dept 1514 Main h at E Longmeadow
—Sandra married Myron H Mazzeo
—Sarah E wid Maxwell G h 64 Greenwood
—Shirley A asst cashier (614) 44 Vernon 175 Massasoit
—Theodore A (Anna L) h 175 Massasoit
—Thomas J (Jennie A) (Sterling Shoppe) 319 Dwight h 19 Strong
—William P (NY Fish Co) 21 Ferry and with National Cafe 1791 Main r 62 Algonquin pl
—Zoe library asst 773 Liberty h at CFalls
—see Papas
Pappo Marcel slsman (218) 1618 Main h at Holyoke
Pappis Charles A (Hazel J) hat cleaners 17 New Dwight h at WSpfd
Paprowicz Julia P rem to Buffalo NY
Papuga Adele H typist USA h at Chicopee
—Bertha V r 33 Carew
—Catherine M cake mkr GBCo r 33 Carew
—Clarence J r 33 Carew
—Felicia A married Albert Portner rem to Boston
—Julian F (Stella A) emp 3664 Main h at Chicopee Falls
—Laura M Mrs clk 568 Main r 23 Wing IO
—Sophie A wid Frank J h 33 Carew
—Theodore A emp B&A r 33 Carew
Papurzynski Elsie C Mrs clk Institution for Savings 63 Elm h at WSpfd
—Max J (Elsye C) installer 1548 Main h at WSpfd
Papuzinski Leopold clk Windsor Locks Conn r 2411 Roosevelt av
Papuzynski Richard F (Julia L) sta fireman USA h (A) 32 Lionel Benoit rd
—Walter J (Anna B) real est 150 Pearl r do
Papy Philip (Edith) grocer 443 Chestnut h (1) do
Paquereau Paul F (Merle J) chief sls clk MD FCo h 62 Maybrook rd
—Peter A (Anna J) sta eng Wilbraham h 251 Mill
Paquet Aime A (Vivienne E) cook 28 New Dwight h 33 Myrtle
—Lester emp 644 Monsanto av IO r 105 Euclid av
—Lucien L (Bertha R) mgr 1611 Main h 22 Merwin
—Richard student r 122 Chestnut
Paquette Alcide E tool mkr Westinghouse r 171 Warrenton
—Alfred (Bessie E) emp MCCo h 90 Cherry
—Alfred A h 60 John
—Alma housewkr r 40 Temple
—Almanzard (Amanda M) insp 70 Leete h 78 Alexander
—Arnold L (Yvonne G) mach VNMfgCo h 1454 Carew
—Bertha M wid Edward A h 1608 Carew
—Calvin J (Dorothy L) slsman h 32 Grosvenor
—Carlton J (Mary B) warehouseman USRCo h 268 Pearl
—Catherine Mrs elev opr 65 Main r 57 Phoenix
—Charles R student r 71 W Alvord
—Clara B slswoman 1477 Main r 17 Ormond
—David A (Margaret H) painter and furn rms 49 Holyoke h do
—Della E housekpr r 60 John
—Donald J (Bernadette) carp WSpfd h 11 Belmont pl
—Dorothy R typist USA r 72 Patton
—Edward A died July 21 1951 age 68
—Ernest A (Winifred M) (Ernie's Parking) 28 Sanford h 26 Lenox
—Ernest J (Yvonne M) supv USA h at Chicopee
—George r 26 Holyoke
—Glendon M (Juliette A) emp PO h 62 Putnam cir
—Godfrey (Rita E) process eng 3664 Main h at West Holyoke
—Hector A (Beatrice A) mach 70 Leete h 348 Page blvd
—Joseph A (Helen I) (Armand's Beauty Salon) 3d fl 1421 Main h at WSpfd
—Joseph M (Clara B) flat metal wkr 78 Island Pond rd h 17 Ormond
—Julia A wid Edward h 33 Bancroft
—Louis J (Violla M) mach emp 3664 Main h at Southwick
—Lucien A (Rose) h 345 Bay
—Marie P clk MMLInsCo r 33 Bancroft
—Mary wid Napoleon h 171 Warrenton
—Norman H (Sylvia) mixer 45 Pomona 393 Central

PAQUETTE
—Omer J (Alice E) benchwkr G&BMfgCo h 71 W Alvord
—Omer J (Beatrice G) supv USA Spfd Armory h at Holyoke
—Omer R (Shirley R) tool grinder USA h 45 Malden
—Paul E (Bloch & Paquette) 23 Blodgett h do
—Pauline L comptometer opr StRy r (7) 90 Westminster
—Philip E (Nancy L) armament man Westfield r 1608 Carew
—Raymond L r 78 Alexander
—Rene G (Sylvia L) flr inspr 3664 Main h at Aldenville
—Rose A winder 3664 Main h at 166 Cooley
—Sylvio (Jennie) innsp 3664 Main h at Ludlow
—Theresa M student r 1608 Carew
Paquin Adrian J (Anita L) laboratory technician AmBCorp h 24 Sanderson
—Anita L Mrs slswoman 1615 Main r 24 Sanderson
—Martha wid Peter emp 147 Main IO h 164 Berkshire av
—Raymond A (Olive L) h 110 Hartwick
—Reginald E (Florence A) fireman NYNH&H h 80 Wilton
—Rudolph r 94 Elliot
—William Rev curate St Aloysius (French) Roman Catholic Church r 215 Main IO
—William J (Frances C) gardener 128 Hancock h 758 Allen
—see Parker
Paradis Albert A (Bernice I) chief clk WMass ElecCo h 5 Deveau IO
—Bertha F wid Eugene X waitress 7 Lyman h (4) 1154 Dwight
—Gloria Mrs r 103 Shawmut
—J Albert acct h 89 Sylvester h do
—Rene L (Rita P) turret lathe opr AmBCorp h (31) 8 Waverly
—Robert E in USNavy r (4) 1154 Dwight
Paradise Bowling Alleys Inc Harry Silverman pres Morris Wilansky treas 176 Chestnut
—Evelyn V wid Leon G h (5) 149 Maple
—Grill (William B Macaris) 174 rest Chestnut
—Henry (Irene V) emp 297 Plainfield h 7 San Miguel
—Louis P (Martha V) h 143 Spring
—Nellie H wid Philip H r 116 Spring
—Philip H died Aug 16 1951 age 64
Paradoski Stanley dishwasher 36 Willow r do
Parady Clyde A (Ann) painter h (16-18) 2220 Main
—Willis W (Ruth E) aircraftwkr h 53 Jefferson av
Paradzick Earle C (Glory D) tireman 124 Dwight h 32 Lincoln
—Otto (Velia M) in USMarines r 72 Acushnet av
—Otto Sr (Minnie) meat mgr S Hadley Falls h 39 Holy Cross
—Velia C Mrs payroll clk 3664 Main 72 Acushnet av
Parakilas George M (Jane) mgr 2092 Main h 100 Fenwick
Paramount Clothes Inc Irving E Roth mgr Mrs Helena Roth sec 1073 Main
—Commercial Studios (C Edward Fluette and Irving Morrison) photographers 2d fl 125 Dwight
—Motors Inc J Elliot DeFalco pres Mrs Anna C DeFalco v pres Mrs Annabelle Osborne clk 419 Walnut
—Shoe Service (Ulisse A Mastrangelo and Ralph Sciartille) 6 Lyman
—Theatre The Edward A Smith mgr 1704 Main
Paran Gloria M cashier 91 Worthington r 12 Kibbe av
—John L (Marion E) rep Westinghouse h 12 Kibbe av
Parbel Eugenie V Mrs emp 33 Morris h 350 Central
—Frances M ins clk 3d fl 1200 Main 350 Central
Parcheski Anthony Rev r 302 Maple
Parchick Stephen (Lucilla M) mach opr E Longmeadow r 114 10th
Parchomchzik Nihcolas (Catherine) h 133 10th
Parciok Mary housekpr r 28 Underwood
Parda Alice B Mrs emp 140 Chestnut r 280 Franklin
—Stanley B (Alice) finisher 66 Charles h 280 Franklin
—Stanley W molder Spfd Bronze & Aluminum Co r 280 Franklin

● AMERICAN ORIENTAL
● WILTONS
● AXMINSTERS
● BROADLOOM, Wall to Wall
WHITE RUG CO.
1123 State St. - Springfield, Mass.
TELEPHONE 2-8058
● EXPERT REPAIRING
● MACHINE BINDING
● OVERCASTING
● FRINGING

Sales — Rentals EDW. J. MURPHY CO., INC. - REALTORS Management
Mortgage Loans 1537 MAIN STREET - - Telephones 3-3147, 3-3148 Appraisals

Pardee Nelson C power maint man TelCo h 248 Fort Pleasant av
—see Paradis
Pare Antonio J (Clemence M) foreman 465 Taylor h 83 Coleman
—Cecile D mach opr VNCo 3025 Main
—Della Mrs r (6) 76 Mill
—Edmond J (Ellen E) tool designer 329 Dwight h 16 Hebert av
—Edward tire wkr USRCo h 39 E Hooker
—Evelyn A insp 296 Main r 266 Locust
—Georgianna wid Emile J r 28 Cherryvale av
—Girardo F (Helen A) foreman Three Rivers h 34 Denver
—Mary A clk 1414 Main h 266 Locust
—Raymond checkman 57 Liberty h at Longmeadow
Paremba Albin J (Helen D) clk PO h 129 Beauregard IO
Parent Adolf r 19 Bliss
—Agnes D tel opr TelCo r 25 Cliftwood
—Alton F insp USA h 407 Union
—Alton F Jr (Theresa E) draftsman 53 Hillman h 407 Union
—Amos J (Mae L) prod control eng USRCo h 141 Phoenix ter
—Annette V clk 369 Plainfield h at Agawam
—Antonio (Brunetta) painter h 110 Draper
—Armand O (Alice M) set up man B-BCDCo h 74 Buckingham
—Catherine Mrs r 40 Edwards
—Celestine M wid Valentino h 224 Savoy av
—Clovis A (Louise) sergt of police 57 Liberty h at WSpfd
—David J (Claire B) toolmkr MDFCo h 58 Savoy av
—Donald M (Helen J) (Pete & Don's Fruit Market) 1064 State h 111 Burghardt
—Edgar J assembler SETCo r 34 Collins
—Edmund B (Dorothy H) drop forger SDFCo h 12 Shamrock ct
—Elie W (Jeannette A) fireman SFD h 26 Thomas
—Ernest L tester WECo r 25 Cliftwood
—Gladys M wid Ernest F emp S Albany h (5) 266 Locust
—Harold J (Roma F) heat treater 296 Columbus av h (5) 31 Hancock
—Horace A (Emma) h 2429 Main
—Jeannette E comptometer opr 369 Plainfield h at WSpfd
—John B (Helen R) mach opr DMCo h 53 Clifton av
—John C (Lillian R) tool supv USA h 40 Maybrook rd
—Joseph (Mary S) press helper MCCo h 83 Sterling
—Joseph F (Mildred L) h (1) 164 College
—Joseph J (Jennie G) painter h 145 Darling IO
—Josephine Mrs r 22 Sheldon
—Laurent D (Rena D) carp h 3228 Main
—Lawrence J foreman B-DCBCo r 224 Savoy av
—Leda wid Lucien h (5) 15 Congress
—Leon H (Eileen M) fire fighter SFD h 60 Clifton av
—Leopold J (Evelyn M) valve man CVMfgCo h3 Schley
—Louis D (Evelyn G) trk driver 396 Albany h 40 Locust
—Louis D Jr buyer 369 Plainfield h at Agawam
—Louise M tel opr 57 Liberty h at WSpfd
—Madeline B tchr 58 Martford ter h at W Spfd
—Maurice L (Josephine C) mach opr DMCo h217 Savoy av
—Oliver J (Leda Y) h 22 Orange
—Oscar E (Catherine M) polisher VNCo h 25 Cliftwood
—Paul H (Helen) rem to WSpfd
—Ralph mach opr East Hartford Conn r 44 Los Angeles
—Rebecca wid Alric D h 32 Thomas
—Roma Mrs (Roma's Cleaners) 182 Oakland r 31 Hancock
—Thomas A (Ida) rem to Bucksport Me
—Victor J bartender Ludlow h 213 Centre IO
—Vina h (5) 21 Spring
—William T (Leah N) supt 926 Worthington h do
—Winifred A Mrs health counselor 53 Elliot h 539 State
Parente Joseph (Dorothy) aircraft wkr E Hartfort Conn r 83 Bradford
Parenteau Donald J (Letendre & Parenteau) (Jeanette M) 3452 Main h at Chicopee

PARENTEAU
—Eugene C (Cordelia A) grinder E Longmeadow h 177 Phoenix ter
—Leon J r 198 Fort Pleasant av
—Louis O (Marie R) emp USA h (1) 327 Central
—Warren H clk Springfield National Bank 1531 Main h at East Longmeadow
Parents Arthur C h (4) 13 Edwards
Parham John H (Juddie L) in USAirForce h 30 Lebanon
Parhas George N (Mary M) h 15 Massasoit pl
Paridis Grace M in USAirForce r 89 Sylvester
—J Albert Jr x ray technician Wilbraham r 89 Sylvester
—Marie A student r 89 Sylvester
Paridys Arthur emp AmBCorp r 29 Locust
Paris Alfred A (Elizabeth) mach opr AmBCorp h 280 Dwight st ext
—Donald A student r 161 Mayflower rd
—Eva P wid Albert clk 369 Plainfield h 161 Mayflower rd
—George E (Marion D) rem to Chicopee
—Ida clk Spfd Nat Bank r 875 Chestnut
—James M (Gladys M) dairy wkr 1138 Dwight h (2) 68 Osgood
—K Michael (Sophie T) clk Ry Ex and conf 1138 Dwight r 50 Prospect
—Otto P (Ruth A) optician emp 301 Bridge h 88 Ellsworth av
—Philippina wid Emile h 272 Dwight st ext
—Ruth A Mrs price clk 209 Page blvd 88 Ellsworth av
Parish Consider W (Martha A) h 21 McKnight
—Evelyn E emp Mercy Hosp r 21 McKnight
—Gerald J (Shirley E) lwyr (32) 1214 Main h 103 Emerson
—Oliver G r 21 McKnight
—William O (Elizabeth P) in USMarines h 26 Benton
—see Parrish
Parisi Anthony F (Theresa M) printer DMCo r 58 Greene
—Bruno F (Phyllis T) prod mixer 115 h 59 James
—Dominick S (Rita E) warehouse supv 115 Dwight h 30 Marble
—Francisco (Antoinette) h 69 Gardner
—John F Jr (Mary) emp USA h 708 Union
—Joseph (Stella C) trk driver 207 Liberty h 36 Marble
—Vinzenza Mrs typist (504) 293 Bridge 708 Union
Parisien Armand C (Emma J) maint man 430 St James av h 8 Walter
—Edgar S (Emilienne F) rest wkr Smith & Wesson Inc h 47 Calhoun
—Roger C in USNavy r 8 Walter
Park Christiana M priv tchr h (3) 7 Lillian

PARK CLEANERS & DYERS INC
Stephen I Muzio pres Haig E Takorian treas dry cleaners and dyers 106 Kensington av—See foot lines and p 91
—Congregational Church 217 St James av
—Daniel W (Etta M) eng B&M h 55 Thomas
—Daniel H Jr (Ludy) rem to Terryville Conn
—Decorating Co (Frank A Woodard and John A Sandstrom) 146 Oakland
—Delicatessen (Mrs Doris Greenberg) 669½ Dickinson
—Dorcas D Mrs lwyr (503) 115 State h at Longmeadow
—Dorothy C Mrs tchr 57 School 100 Long
—Edge Secretarial School (Helen A O'Keefe) 187 Sumner av
—Harold F emp MCCo Monsanto av IO r at E Longmeadow
—James (Lottie M) clk (200) 33 Lyman h 45 Knox
—Jewelry Inc (Robert H Fuss) pres 731 Sumner av
—Lunch Paul D Petsoulis 734 Sumner av
—Mattie P wid Andrew h 19 Keith
—Maurice A (Florence) rem to Longmeadow
—Maurice E (Dorcas D) lwyr (503) 115 State h at Longmeadow
—Memorial Baptist Church 4 Garfield
—Ronald M student r 105 Clifton av
—Samuel L (Dorothy C) mach opr USA h 100 Lang
—Shirley J priv sec (44) 1323 Main 45 Knox
—Side The Apts 117 Jefferson av
—View The Apts 2417 Columbus av and 290-292-294 Sumner av

PARK
—William P (Vivian) emp MCCo h 20 Nelson av
Parker Adele M Mrs h 84 Audubon
—Albert E (Alice) foreman BMTCo h 1179 Carew
—Albert E Jr student r 1179 Carew
—Albert L (Annette H) mech 142 Albany h 1859 Roosevelt av
—Albert S (Margaret S) grinder Westinghouse h 329 St James av
—Alfred T (Florence M) buyer h at WSpfd
—Alice slswoman r 494 Page blvd
—Alice M wid Albert H h (2) 13 Hawley
—Allan J (Irene M) clk 710 State h 362 Plainfield
—Alphonso A Rev (Viola A) mach opr USA h 218 Tyler
—Arthur J aircraft wkr E Hartford Conn h 112 Hampden IO
—Augusta wid George r 191 Marion
—Aurelia M Mrs h 67 Franklin
—Bradford O (Margaret) pres treas Alexander Grant & Son Inc 215 Page blvd h at Longmeadow
—Burton D (Florence E) store kpr G&BMfg Co h 72 Malden
—Celina M pharmacist 164 Main IO r 269 do
—Charles D shipping clk ESpfd r 80 Wilbraham av
—Charles E h 6 Springfield
—Charles E (Emma) h 47 Wilmington
—Charles E Jr (Ethel L) chauf 1035 State h 49 Wilmington
—Charles H mech 33 Rose pl r 44 Thorndyke
—Charles H Jr emp MCCo Monsanto av IO h at E Longmeadow
—Charles L (Alice J) h 67 Suffolk
—Charles M clk 1834 Main r at Longmeadow
—Charles M Jr (Helen E) slsman 1075 Page blvd h 91 Federal
—Charles W (Lillian M) in USAirForce h 210 Pasco rd IO
—Cleone r 282 Belmont av
—Dorothy M married Francis Birse Jr
—Douglas E (Patricia M) tchr Somers Conn r 166 Westminster
—Edna S wid Arthur H h 44 Thorndyke
—Edward E (Hilda L) instructor Hartford Conn r 393 Oakland
—Edward P (Florence G) pres Boyd & Parker Inc 855 State and v pres gen mgr New England Service Center Inc do h at WSpfd
—Edward P (Virginia G) in USArmy r 68 Abbott
—Edwin A h 54 Rittenhouse ter
—Eleanor waitress 1223 Sumner av r 933 do
—Ella W r 107 Daviston
—Emilie H r (2) 655 State
—Emma F r 35 Woodside ter
—Ethel L wid Carl slswoman ASCo h 124 Northampton av
—Eva emp Wesson Memorial Hosp r do
—Felix N (Estelle V) mail porter B&A h 107 Sherman
—Florence clk WSpfd h (5) 92 Woodside ter
—Florence W wid Herbert beauty shop 304 Central h do
—Francis C (Sara E) industrial eng Boston h 124 Hartwick
—Frank F (Viola F) mach opr Holyoke h 284 Dickinson
—Fred E r 100 Oak
—Frederick A (Ruth C) with Victory Cleaners and Dyers 363 Bay h 199 Bristol
—Frederick D (Patricia G) time study man E Hartford Conn h 52 Reed
—George F (Lena H) mach CVMfgCo h 365 Water IO
—George F (Marion J) heating and ventilating contr 15 Bliss h 62 Kenwood pk
—George W (Alice J) mach 67 Boylston h (2) 653 State
—George W (Lucile R) presser 143 Eastern av h 147 Lebanon
—Granville R (Sophella) in USNavy 53 Tyler
—Harold R (Evelyn E) mgr (423) 115 State h at Monson
—Harold R (Frances C) toolmkr 88 Andrew h 115 Jennings
—Harry (Julia E) lwyr (324) 115 State h 29 Ashbrook
—Helena Mrs bkkpr 999 Page blvd h at N Wilbraham
—Herbert F (Rosalee) clk 32 Patton h 131 Quincy

FRIGIDAIRE Household Appliances
New England Jobbers for Washing Machine Parts
Service Dept. and Show Room: 48 DWIGHT ST.
TELEPHONE 7-4741
C. J. Roberts Engineering Company

PARK CLEANERS and DYERS, Inc. Office and Works: 106 Kensington Ave.
"Dry Cleaning As It Should Be Done" Springfield, Mass. PHONE 6-5476

MACMILLAN & SON - REALTORS 154 Broadway Tel. 6-8338

REAL ESTATE SERVICE WHITE SERVICE CORPORATION PROPERTY MANAGEMENT
SERVICE TELEPHONE 2-5109 496 BRIDGE STREET, SPRINGFIELD MANAGEMENT

PARKER
—Hilda L Mrs steno r 393 Oakland
—Howard G (Grace M) foreman 4 Birnie av h 24 Terrence
—Hugh B (Esther A) postal trans clk h 80 Jenness
—Ida M wid Hayden D r 124 Pasadina
—Irene G Mrs housekpr 1976 Main r do
—James F (Mary E) recording sec Western Mass Industrial Union 270 Bridge pres American Bosch Industrial Union Local 206 CIO 3254 Main h 278 Prentice
—James H (Esther M) clk 10 Orange r 13 Beech
—James M (Fannie A) sand blaster PM&G Co h 296½ Hancock
—Jane E h (2) 655 State
—John A h 323 Trafton rd
—John C (Wilma) architect h 339 Union
—John H slsman Rl r 323 Trafton rd
—John W (Emma C) h 48 Harvard
—Joseph H (Ida L) slsman Hartford Conn h 23 Mandalay rd
—Josephus (Sadie A) janitor USA h 36 Jones
—Kenneth E (Pearl M) slsman 2387 Main h 204 Windemere
—Leslie E (Elisabeth V) mech 721 State h 20 Beauchamp
—Lillian M tchr 64 Myrtle IO r 323 Trafton rd
—Lottie Mrs r 93 Quincy
—Louis K (Ethyl B) h (1) 748 State
—Lucille clk CVMfgCo r 112 Hampden IO
—Mabel H r 60 Fairfield
—Madeleine H wid George W slswoman 1414 Main r (3) 935 do
—Margaret E nurse SHosp r do
—Marguerite A wid Donald comptometer opr MCCo h 254 Pearl
—Marie B Mrs telegram recorder WUTelCo 12 Long View
—Marion Mrs clk 1295 State 45 Dunmoreland
—Marion J Mrs library asst Forest Park Branch Library r 62 Kenwood pk
—Maryalys L psychologist Child Guidence Clinic h (24) 324 Union
—Mason T (Muriel B) sls mgr NY h 81 Alvin
—Maurice M (Susan C) assembler G&BMfgCo h 101 Eastern av
—Maurice R (Frances) driver mech PO r 79 Kenyon
—Melanise A clk CVMfgCo r 269 Main IO
—Mildred D mail clk G&BMfgCo r 101 Eastern av

PARKER MOTOR SALES INC
Anthony J Libiszewski pres treas authorized Kaiser and Frazer Motor Car Dealers 143 Parker IO—See p 40
—Nellie F wid Fordis C h 173 Buckingham
—Raymond E (Lora G) prin Buckingham Jr High School h 195 Norfolk
—Richard D (Helen L) carp MDFCo r 281 Laurelton
—Richard H (Dorleen M) mgr CFalls h 21 Amos
—Richard L insp USA h 494 Page blvd
—Richard W (Irene) foreman MDFCo h 104 Winton
—Roofing of Longmeadow (Russell W Parker) 49 Ashley
—Russell W (Parker Roofing of Longmeadow) 49 Ashley h at Longmeadow
—Ruth M emp Hotel Highland Hillman r inq do
—S Dwight (Elizabeth J) v pres Springfield Fire and Marine Insurance Company 1250 State h at Longmeadow
—Sybil H clk B&A r 393 Belmont av
—Thelma L tchr 221 Bay h 90 Federal
—Upholstering Co (James Podgurski) 8 Parker IO
—Virginia K typist 80 Court r 68 Abbott
—Walter W (Marion R) foreman MCCo h 45 Dunmoreland
—Ward S inspr G&BMfgCo h 281 Laurelton
—Warren L tchr 300 White h at WSpfd
—Willis C (Hazel M) clk 572 StJames av h 225 Oakland
Parkerton Elizabeth M office sec (605) 1200 Main r 63 Westford cir
Parkhill Associates Inc Nellie F Yerrall pres George R Yerrall Jr sec treas (212) 44 Vernon
Parkhurst L Edna wid George A nurse (2) 25 White h do
—Lilly B wid Harry H h (A) 6 Temple
Parking Plaza (Morris Gordon) 238 Worthington
Parkinson Albert (Anna) janitor AmBCorp h 36 Oswego

PARKINSON
—Jean nurse SHosp r 58 Dresden
—Jeanette E bkkpr 1563 Main h 40 Hamburg
—William R (Cora A) installation dispatcher TelCo h 58 Dresden
Parkman Dorothy E wid Ivan C h 65 Barber
—Dorothy G tchr 235 State h (5) 147 Maple
—Edward E (Marguerite D) scraper VNCo h 107 Wilbraham av
—Helen M clk 365 State r 92 Carver
—Ivan A (Amy E) elec AmBCorp h 73 Edgeland
—Jane nurse SHosp r do
—Ralph F (Lena C) slsman NY h 92 Carver
Parks Clarence foundry wkr Spfd Bronze & Aluminum Co h 49 Franklin
—Elizabeth wid Sloan house kpr h 368 Chestnut
—George F clk 982 Main h 15 Central
—George H (Helen I) policeman r 25 Brown
—Goldie S wid Clarence T tchr 53 Elliot h (1) 292 Sumner av
—Henry C (Mary A) polisher Holyoke h 32 Melbourne
—Jennie Mrs r 27 Dartmouth
—John L (Gladys M) cook Hotel Sheridan h 75 East
—Julia A floor supv ASCo h (5) 25 Spring
—Robert L slsman (809) 1200 Main h at WSpfd
—Robert L Jr ins agt (809) 1200 Main h at WSpfd
—Thomas R r (1) 292 Sumner av
—William D (Violet E) in USAirForce h 129 Essex IO
Parkus William N yardman SHosp r do
Parkview The apts 432 Dickinson
Parkway The apts 24 and 26 Montmorenci
Parkwood The apts 8 Parkwood
Parley Aleck student r 97 Bowles
—Augustina r 97 Bowles
—Carl (Sophie) sta eng WSpfd h 97 Bowles
—Helen r 97 Bowles
Parmelee A Eugenie Mrs receptionist 310 State r (2) 49 School
—Charles R (A Eugenie) emp 144 Chestnut h (2) 49 School
—Gertrude E tchr 50 Morrison ter h at Westfield
—Myrtle N wid Harold V office sec (410) 1633 Main h 60 Saratoga
—Nora L wid Walter J h 90 Rochelle

PARMENTER AUTO PARTS CO INC
E P Killein pres treas distributors complete line automotive parts Pedrick Rings Victor Gaskets Wagner-Comax products Exide storage batteries Borg Warner parts 611 Main tel 2-7466 and 2-7467
—Claire R Mrs office sec 134 Chestnut h at WSpfd
—Donald M adjuster (623-624) 95 State h 57 Marlborough
—Ralph C (Arline M) h 72 Marlborough
Parnell Bernard L r (1) 58 Pearl
—Dorothy E priv sec Longmeadow 26 Kenwood ter
—Georgiana r 205 Belmont av
—James R (Madeline) slsman WSpfd h 47 Dorset
—Julia P h 205 Belmont av
—Marina A wid Charles C h 26 Kenwood ter
—Mary A wid Michael T h (1) 58 Pearl
Parnigoni Clementina wid Angelo h 53 Phoenix
—Ettore route slsman r 53 Phoenix
Paro Eleanor M mach opr USEnvCo r 31 Chester
—Emile L (Frances E) rem to Agawam
—Ernest emp 270 Liberty h at Southwick
—Napoleon r 1115 Berkshire av IO
—Rita A tel opr 295 Worthington h at Agawam
—Rose L wid Alfred A h 31 Chester
—see Pero and Perreault
Paroli Albino emp SGLCo h 82 Knox
—Doris A clk 2387 Main r 15 Broad
—Elizabeth T r 82 Knox
—Guido M welder CBWWks r 82 Knox
—Mary M Mrs insp USA h 15 Broad
—William janitor SGLCo r 82 Knox
Paroline Paul (Antoinette M) grinder PM&G Co h 71 Roseland
Parolini Jean (Antonina) r 19 Lucerne rd
Parolo James J (Josephine B) grinder WSpfd h 269 Commonwealth av
—Pietro G (Ursula) hod carrier h 47 Margaret
—Yolanda A priv sec (610) 31 Elm r 47 Margaret
Paros Bennie (Betty) (Artic Fur Shop) 163 State h 69 Belvidere
Paroshinsky Arthur (Fannie S) lwyr (32) 1214 Main h 96 Leyfred ter
—Benjamin (Esther) slsman h (5) 17 Jenks
—Mollie wid Abraham h 54 Bond
Parrino Samuel S (Josephine) meat cutter Thompsonville Conn h (3) 294 Sumner av
Parrish Edwin M (Gladys F) in USArmy r 399 Orange
—Joseph L Jr (Grace W) asst pipe line supt 4th fl 31 Hillman h at W Spfd
—T Roosevelt emp CVMfg Co (Rosie B) h 635 Dwight
—see Parish
Parron Edward E (Dorothy E) sheet metal wkr 112 White h 24 Cole

PARROT BRAND CELERY
Springfield Celery Co Inc Wholesale distributors for Western Mass 1803 Columbus av tel 3-3141
—George F Jr warehouseman 42 Waltham h at W Spfd
Parrott Joel F (Caroline M) hostler B&A h 90 Edgeland
Parrotta Felix L (Dalia) pharmacist 61 St James blvd h 850 Columbus av
—Francis J time study clk 33 Morris r 75 York
—Frank L r 850 Columbus av
—Gary (Marie) emp 136 Nursery r 30 Orleans
—Joseph (Nellie M B) barber 3119 Main h 75 York
Parrow Delia L Mrs r 284 Walnut
—Francis W (Mary G) ins agt (2d fl) 319 State h 126 Osborne ter
Parry Ernest J (Elizabeth V) mach MDFCo h 145 Rosewell av
Parshall Viola wid George W h 135 Spring
Parson Edward T (Kenyon Market) 67 Kenyon h at Suffield Conn
Parsons Alice B wid William R librarian 1379 Main h (9) 90 Westminster
—Anna G wid Victor J emp Wesson Memorial Hospital r 59 Tilton
—Beatrice associate editor (810) 29 Worthington h at W Spfd
—Christine wid Nelson E r 305 Roosevelt av
—Clarke T (Ella O) slsman 595 Main h 21 Blake Hill
—Clyde M (Marie L) guimper 43 Hampden h 99 East
—Delmar R (Eva J) insp USA h 130 Kensington av
—Ella O Mrs tel opr S Safe Deposit & Trust Co r 21 Blake Hill
—Ernest W (Rose) h 320 Oakland
—Flora M r (2) 27 Bowdoin ter
—Frederick B (Virginia E) diesinker MDFCo h 480 Plumtree rd
—Frederick E (Harriett F) night watchman Spfd Safe Deposit & Trust Co h 586 White
—Henry V (Chrstine M) cost clk G&BMfg Co h 259 Cuff av
—Henry V Jr clk G&BMfgCo r 259 Cuff av
—James B supv USA r 60 Armory
—John G radio wkr 31 Hillman r 122 Chestnut
—Joseph C (Mildred T) h (2) 27 Bowdoin ter
—Kenneth E (Rita E) printer emp (528) 10 Broadway h 59 Tilton
—Leonard (Mary) pattern mkr NCCo h (1) 888 State
—Lucy M clk USA h at Holyoke
—Marion C Mrs steno (404) 1387 Main r 643 Sumner av
—Martha cafeteria mgr MMLIns Co r 161 High
—Mary H wid William F r 480 Plumtree rd
—Mary G Mrs library asst 220 State h (37) 76 Byers
—May B wid Clayton W slswoman 1390 Main h 34 Woodlawn
—Omri B (Sabina A) supt (523) 10 Broadway h at E Longmeadow
—Raymond E shipping clk 101 Taylor and acct 586 White r do
—Yvette J waitress 1478 Main r 130 Kensington av
Partch Fred C (Eva L) worker emp 1295 State h at 132 Feeding Hills
Partenheimer Edwin W (Lucy M) slsman GBCo h 59 Rochelle
Partlow George L statistician Long Island NY r 38 Orange
Partridge Abigail S wid Wallace H rem to New Orleans
—Arthur M (Sara I) h 35 Orlando

Hard Chromium Plating
THOMAS J. MURRAY Springfield's Largest Platers
964-966 Main Street - West Springfield DIAL 2-3129
Complete Plating Service

HAMPDEN SAVINGS BANK
INC. 1852 - - - - 19 HARRISON AVENUE
Small Loans on Individual Signatures Up to $1000
Repayable by monthly installments

PARTRIDGE
—Arthur M Jr (Mary B) draftsman USRCo h 109 Wilmont
—Charles H (Carolyn L) h 546 Dickinson
—Harriett M cashier SPMInc h (1) 31 Maple
—Henry W (Grace E) plumber emp 1035 State h 98 Bowles
—Roger S (Marie P) plant mgr 15 Page Blvd h at W Spfld
—Sara C clk MMLIns Co r 35 Orlando
Partyka Albert J (Antonina E) h 21 Underwood
—Helen M clk 85 Chestnut h at Chicopee
—Helen T clk 85 Chestnut h at Chicopee
—John J (Grace L) drill press opr MDFCo h 86 Woodside ter
—Roman J (Margaret) grocer 106 Washburn h do
—Valentino M eng 63 Chestnut h at Chicopee
—Walter (Josephine) mach Chicopee h (6) 60 Norwood
—William J tailor 30 Maple r inq do
Parushuk Prokop r 53 Grosvenor
Parver Gertrude A h228 Oakland
—Meyer tailor emp 1603 Main r 228 Oakland
Parylak Antoni (Anna K) barber and pocket billiards 4 Parker IO h 19 Rogers IO
—Clara N clk TelCo r 19 Rogers IO
—Edward S barber 4 Parker IO r 19 Rogers IO
—Joseph W (Vera A) mach opr AmBCorp h 65 Michigan IO
Paryscuk Alice slswoman MDFCo h (6) 46 Summit
Parzick Marie G clk 40 Vernon r 29 Spring
Parzych Frank M (Elsie A) lathe opr Agawam h 52 Massasoit
—Frederick F (Adeline B) grinder 3664 Main h at Chicopee
—Henry B in US Navy r 52 Massasoit
—John r 52 Massasoit
—Joseph V (Wladyslawa C) mach opr AmBCorp h 35 Falmouth IO
—Leo V mach opr USA r 52 Massasoit
—Walter (Stacia) grinder G&BMfgCo h 52 Massasoit
Pasadena Market Inc Gaetano Tarducci pres treas James V Zeo mgr grocers 192 White
—The apts 2309 Main
Pasay Bernice F married Robert J Thomas
—Bernice W Mrs beauty shop 80 Cass r 956 Worthington
—Felix J (Bernice W) meat cutter h 956 Worthington
—Joseph J (Antoinette N) meat mgr Palmer h 845 Boston rd
Pascale Barbara A clk 1295 State h at Monson
Paschetto Alexander U (Dorina M) h 28 Chilson
—Henry J (Gemma A) cable splicer W Mass Elec Co h 23 Shawmut
—Renzo A in US Marines r 28 Chilson
Pasciuti Emilio (Gina) constr wkr h 40 Winthrop
—Salvatore r 40 Winthrop
Pasco Frederick gardener Longmeadow 27 Elliot
Pascoli Alfred r 15 Dorne
Pascucci Augusto M (Winfred M) fire fighter SFD h 974 Liberty
—Doris J married Francis M Conti
—Guiseppe (Fenisia) emp MCCo h 976 Liberty
Pase August C (Pulcheria) h 820 Columbus av
—Felix r (3) 527 Main
Pashko Nicholas E (Wanda J) mach opr MDFCo h 20 Crane
—Peter J cutter USA r 18 Crane
—Vangel (Mary) baker emp 117 Carew h 18 Crane
Paslerb John (Angeline) emp at Westinghouse h 217 Centre IO
Pasik Anna rem to Chicopee
—John (Palasha) car cleaner B&A h 126 10th
Pasini Amelia wid John waitress 578 Main h 574 do
—Eugene A (Catherine C) business agt Bakery Workers 21 Sanford and treas Central Labor Union 19 do h 42 Freeman ter
—Eugene A Jr (Theresa M) expediter E Longmeadow h 28 Stockman
Paskins Alice K Mrs h 14 Ivy ct
Paskovick Charles (Lauretta M) polisher Smith & Wesson h 86 Woodside ter
—Eunice A married Kevin McMaster
—Stanley W (Elizabeth A) mech AmBCorp h 28 Farley
Pastosky Zink emp 120 Ferry h (1) 159 Sharon
Paspatis Nicholas (Tessie) (Italian Trading Co) 942 Main h 114 Conn av
—Sofia M clk 15 Fremont r 114 Conn av
Pasqua Thomas (Elizabeth) constr wkr h 127 Spring
Pasquale Angelo J (Marion P) h (4) 22 Bayonne
—Armond C (Elsie W) slsman 3664 Main h at Agawam Mass
—Cesare G (Caroline E) janitor SGLCo h 318 Dickinson
—Louis J (Phyllis M) meter man SGLCo h 36 Leete
—Peter (Theresa C) driller USA h 37 Palmer av
—Robert clk Chicopee r 36 Leete
—Rose wid Donato h 147 Cedar
—Stanley lab r 147 Cedar
—Theresa C Mrs clk 1414 Main r 37 Palmer av
Pasqualini Florian F (Margaret J) barber 78 Armory h 14 Roy
—Gloria M married John Bowler
—Laura S r 25 Roy
—Marshall E (Mary M) cafe 733 Liberty h 168 Grover
—Rena M clk Liberty Package Stores Inc 797 Liberty r 25 Roy
—Silvano (Bianca) pres treas Liberty Package Stores Inc 797 Liberty h 25 Roy
Pasquarelli Frank H (Margaret T) pres Springfield Wheel Service Inc 169 William h 360 Springfield
Pasquariello John C (Josephine V) mach opr 654 Carew h 31 Governor
Pasquini Armando in USAirForce r 19 Sargon
—Dominick E (Theresa M) coal handler 128 Wilcox h rear 105 do
—Gloria H rem to Bloomington married John Terwilliger
—Guido (Alfea A) mach Westinghouse h 19 Sargon
—Raymond A assembler 89 Logan h at Ludlow
Pass William N W gen mgr 424 Plain h at Manchester Conn
Passburg Olaf (Constance H) eng 2100 Roosevelt av h 81A Long Hill
Passera Charles E (Agnes M) slsman h 78 Johnson
Passeriello Mary rem to Long Island NY
Passero Charles F (Jennie M) bus insp WSpfd h 141 Carver
—Jeanette D clk MMLInsCo r 141 Carver
—Ted (Marie C) mach opr USA 169 Westminster
Passidakis George M (Jenney G) auto parking 29 Sharon h 53 Governor
Pastercyzk Wladymir J assembler 3664 Main h at Chicopee Falls
Pasteris Emile J r 124 Melville
—Frank (Albertina R) trk driver WSpfd h 124 Melville
—John student r 124 Melville
—Joseph J (Doris M) fire fighter SFD h 25 Mass av
—Leo J (Loraine L) trk driver SPM r 142 Methuen
—Mary V wid Vincent J h 142 Methuen
—Vincent J died Jan 21 1952 age 61
Pasternak Alfred F (Adele A) hand miller 3664 Main h at Chicopee
—Frank L (Rita L) mach emp 3664 Main h at Chicopee
—Joseph J (Charlotte K) tire builder Chicopee Falls h 333 Franklin
Pasteruk Wassil mail porter B&A h 120 Congress
Pastor Paul J (Irene L) student h 426A Alden
Pastore Domenico r 48 Appleton
Pastorick Jessie B wid Carl married William Engel rem to Holyoke
—Rudolph C (Shirley F) mach VNCo h 38 Lorimer
Pastori Vincent L (Esther G) assembler Chicopee Falls h 17 Glen Oak dr
Pastormerlo Carolina A Mrs seamstress 288 Dwight r 18 Fenwick
—Joseph (Caroline A) emp GBCo h 18 Fenwick
Pastreck Edwin E (Alda R) foreman Westinghouse h 64 Denver
—Edwin J tumbler opr USA r 64 Denver
—Ernest W (Rita A) mach assembler VNCo h 495 Berkshire av
—Elsie A r 1046 Liberty
—Joseph A (Mary A) pattern mkr Westinghouse h 1046 Liberty
Pastrick Frank J (Mae A) metal patternmkr CVMfgCo h 1354 Bay
Pastusczak Helen A clk 1295 State h at Westfield
Pastuszak Peter F (Dorothy R) cost acct MCCo h 1120 Parker
Patch Charles E (Frances J) teller Union Trust Co 1351 Main h at WSpfd
—Florence H Mrs office mgr 87 State r 98 Alden
—Frances J Mrs clk 1354 Main h at WSpfd
—Harriet C clk MMLInsCo r 98 Alden
—Roswell F (Florence H) paymaster (106) 36 Court r 98 Alden
Pate James E (Marion E) in USNavy r 83 Walnut
Pateila Bernadino (Lillian M) in USAirForce h 461 Walnut
Patenaude Arthur J (Simone) painter h 151 Monroe
—Cyril G (Bertha J) tester CVMfgCo h 39 Pulaski IO
—Edna assembler 3664 Main h at 778 Chicopee Falls
—Ernest W (Nettie) emp CVMfgCo h 338 Worcester IO
—Frank A r 115 Pasadena
—George (Sarah) paper mkr WSpfd h 27 Walter
—Gertrude M r 338 Worcester IO
—Margaret laundry wkr r 108 Calhoun
—Olivine Mrs r 1566 Allen
—Ovila E (Rose H) emp 157 Chestnut h (566) 2142 Main
—Roland in USNavy r 115 Pasadena
—Shirley R clk MMLInsCo r 115 Pasadena
—Theodore J (Lena) letter carrier h 115 Pasadena
—Wilfred emp AmBCorp r 37 Merrimac av
—William died Jan 24 1952 age 49
—see Patnode
Patenod Anna wid Lionel h 118 Essex
—Lionel died July 3 1951 age 65
Paterakis Peter (Rita G) emp USA h 3510 Main
—Stanley (Diana) tool crib atdt USA h 49 Stockman
Paterson Gertrude drapery cutter 1477 Main h at Ludlow
—Margaret wid James r 36 Edgewood
—see Patterson
Paterwic Jacob J (Ann M) rem to Enfield Conn
Patina John M (Irene B) druggist 14 Orange h at Longmeadow
Patingre Barbara married Kenneth Blake rem to Burlington Va
—George R (Joyce A) fire fighter SFD h 81 Saratoga
—Rone J (Margaret V) acting chief SFD h 172 Jasper
Patla Frank J (Margaret) drill opr CVMfgCo h 195 Hampshire IO
—John J shipping clk MCCo 195 Hampshire IO
—John J (Lucy) set up man 3664 Main h at Holyoke
Patnaude Adella B assembler AmBCorp r (3) 254 Liberty
—Bernice T Mrs bkkpr CBWks r 53 Genesee
—Henry E (Bernice T) lwyr (245) 31 Elm h 53 Genesee
—Theodore J (Adele M) painter emp 5 Market h (3) 254 Liberty
Patnode Barbara V clk 1295 State h at WSpfd
—Bertha r 52 Harvey
—Bertha N ball mkr 88 Birnie av r 2715 Columbus av
—Charles J (Sarah) h 2715 Columbus av
—Elizabeth M clk Spfd Safe Deposit and Trust Co 127 State h at Chicopee
—Florence F wid John F tel opr TelCo h 17 Waverly
—Joseph L (Emma B) emp AmBCorp h 298 Oakland
—Linda mach opr USA r 2882 Main
—Lloyd L (Sylvia L) clk PPubCo h (6) 40 Oswego
—Louise M Mrs h 82 Sycamore
—Stuart H (Elaine N) trucking 298 Oakland h do
—Sylvia L Mrs bkkpr 19 Hampden r (6) 40 Oswego
—Vivian nurse SHosp r do
—Wilfred J emp 837 Main r do
—see Patenaude
Paton Archibald K (Edith C) maintenance man ASCo h 224 Oak Grove av
—Charles B (Elspeth G) maint man Spfd College h 20 Dawes

ORIENTAL RUGS
Sold, Cleaned, Repaired, Stored
MARKARIAN & MARKARIAN, Inc.
Broadloom and Domestic Carpets
201 DWIGHT ST. DIAL 7-1227

APPLIANCES
ELECTRIC KITCHENS
TELEVISION
HETTINGER'S
ONLY THE BEST IN HOME APPLIANCES
50 VERNON ST.
A Few Steps From Main
TEL. 3-6678

FIELD, EDDY & BULKLEY
1200 MAIN STREET PHONE 4-1112
INSURANCE
Fire -- Accident -- Auto

TELEPHONE 3-6513
BENJAMIN POWELL SONS, INC.
EAVE TROUGHS - LADDERS - ROOFING
109 - 115 ALLEN STREET

PATON
—Charles B Jr (Helen U) service man E Longmeadow h 44 Gralia dr
—George H (Ethel M) rem to Africa
Patrakas George C (Christine) emp AmBCorp h 142 Stafford
Patrakis Calliope P married Joseph F Ottomaniello
—Charles (Mary) dishwasher 378 Liberty h 144 Stafford
—Elaine clk MMLInsCo r 144 Stafford
—Ernest C receiving clk A&PCo r 144 Stafford
—Eveline M Mrs mgr 439 Chestnut r 31 Ringgold
—Peter A (Evelyn M) h 31 Ringgold
Patrell Carol A social wkr Hartford Conn r 390 Hancock
—Oliver L baker 398 Hancock h 390 do
—Oliver L Jr (Mary A) mgr 398 Hancock r 390 do
—S Edith nurse Spfd Health Dept h 108 Northampton av
Patricia Undergarment Co Inc Semon Wolf pres Sidney Richman v pres mfrs 125 Main
Patrick Daisy B wid Irwin C clk 1449 Main h (5) 15 Salem
—Doris Z r 136 Allen
—Florabelle wid Ralph B r 212 Emerson
—Hattie laundry wkr 21 Clinton r 1881 Main
Patrie Albert P (Florida M) painter h 282 Walnut
—Alfred W (Ida E) constr wkr r 299 Oakland
—Antoine D in USArmy r (5) 72 Patton
—Clarence A wagon loader 35 State h at N Wilbraham
—Ida E Mrs office sec 563 State r 299 Oakland
—Mabel wid Antoine h (5) 72 Patton
—Victoria M wid Wilfred W h 86 Oak
Patruno Albert interviewer 282 Dwight r 544 Union
—Emily r 544 Union
—Frank W (Margaret M) asst traffic mgr 1414 Main h 257 Dwight st ext
—Stefano (Mary) h 544 Union
Patruski August S (Jean H) mach opr MDFCo h 49 Orchard
—Bernard J (Anna) slsman 1808 Columbus av h 1120 Dwight
Patson Peter M (Irene E) janitor Spfd Nat Bank h (1) 66 Norwood
Patten Amory M rem to Boston
—Bryant M (Arabelle G) rem to Boston
—Edward J (Stella V) fire fighter SFD h 47 Mooreland
—Harold D (Hazel R) slsman 425 St James av and (Colonial Caterer) 1464 State h do
—Hazel R Mrs (Colonial Caterer) 1464 State r do
—Leon I (Anna W F) slsman 102 Albany h 44 White
—Stanley B (Carolina A) rest 2831 Main h 1293 Dwight
—see Patton
Patterson Alice r 45 Morgan
—Alice wid Albert H h 764 Dwight
—Beatrice E sec Springfield Safe Deposit and Trust Company 127 State h 25 George
—Bridget C Mrs h 40 Webster
—Carl r 90 Oak
—Carroll r 90 Oak
—Catherine S r 33 Norfolk
—Christine A nurse 33 Norfolk h do
—Cora Mrs seamstress 139 Lyman h 86 Allen
—Donald F ins agt (212) 95 State h (34) 76 Byers
—Ella emp MMLInsCo r 33 Norfolk
—Fern E clk SF&MInsCo r 26 Beech
—Ferne J bookkeeping mach opr 32 Harrison av h at Thompsonville
—Florence I wid John L pastry cook Federal Land Bank r 285 Prentice
—Frank L (Gladys) mach opr Chicopee Falls h 56 Portland
—George P (Bella) emp 1414 State h 308 Liberty
—Grace A emp MMLInsCo h (7) 12 Hancock
—Grace A mach opr USA r 299 Newbury
—Harold constr wkr r 4 Broad
—Harold J (Beatrice A) service man SETCo r 864 Alden
—Harold J Jr (Betty E) asst foreman MDFCo r 864 Alden
—Helen C married William J Lambert
—Helen D wid John G h 400 Liberty
—Helen I wid John W r 67 Ellsworth av
—Isabel G wid John r 41 Trafton rd
—Isabella J wid Ezra r (4) 96 Maple
—Ivy W married Noah Martin

PATTERSON
—James L v pres treas Spfd Co-operative Bank 81 State h (4) 96 Maple
—John R (Mary S) clk Holyoke h 285 Prentice
—Leon D (Annie E) h 299 Newbury
—Leon I slsman WSpfd r 299 Newbury
—Louise F Mrs v pres clk Patterson and Patterson Inc 228 Dwight r 17 Lancaster
—Mary C rem to Baltimore Md
—Nellie J emp 398 Hancock h 373 Central
—Nora M wid Robert cook 323 Dickinson r do
—Rebecca wid Samuel died June 25 1951 age 96
—Robert B (June S) asst mgr WSpfd h 33 Lester
—Ruth A nurse Mercy Hospital do
—Ruth J married Lewis Stark
—Stanley slsman r 106 Chestnut
—T Gordon (Mary B) auto mech emp 125 Liberty h 253 Pheland av
—Thomas F r 160 Alden
—William J (Ivy M) clk PO h 26 Beech
—William K (Barbara E) asst route foreman SRCo h Fair Oak rd
—Winthrop H (Louise F) pres treas Patterson and Patterson Inc 228 Dwight h 17 Lancaster
—and Patterson Inc Winthrop H Patterson pres treas Louise E Patterson v pres clk fuel oil 228 Dwight
—see Paterson
Pattison Robert (Isabella D) supv USA h 1606 Plumtree rd
—William (Selina) eng emp 263 Alden h at WSpfd
—see Patterson
Patton Bdg 15-19 Hampden
—Donald B (Helen C) mach eng MCCo h (2A) 54 Manor rd
—Realty Co Inc Urbano Giuliani pres treas 529 Chestnut
Patuano Rosario (Marianna F) emp 93 Liberty mach opr VNCo h 141 Florence
Patullo Thomas H (Mary A) route slsman Ludlow h 29 Daniels IO
Patzer Susan F wid Andrew M bkkpr 60 Hannon h 55 Revere
Patzert Fritz mach emp E Longmeadow r 43 Demond av
Paul Albert A (Irene A) crane opr CVMfgCo h 50 Crittenden
—Albert J rem to Holyoke
—Alice R Mrs sorter HC&PCo r 62 Hyde av
—Andrew W (Mary Jane) adjuster (401) 14 S State h at Agawam
—Cecelia H Mrs cafeteria wkr 365 State (62) 2295 Main
—Celina wid August h 1067 Monsanto av IO
—Doris winder Chicopee r 1067 Monsanto av IO
—Edward O (Exilina) h 18 Morris
—Edwin A (Ruth L) asst prod eng B-DCBCo h 22 Scott
—Eugene G (Anna M) clk PO h 18 Drew ct
—George J (Elsie C) painter emp 44 Vernon h (6) 21 Salem
—Gerald (Eleanor) warehouse man 21 Logan h at Ludlow
—Gerard J emp 71 Colton r 1067 Monsanto av IO
—Helena mach opr USA 1067 Monsanto av IO
—Hubert P (Cecelia H) car insp NYNH&H h (62) 2295 Main
—Isidore J (Alice R) emp USA h 62 Hyde av
—Jeremire A h (657) 2142 Main
—Joseph A (Patricia G) emp B&A r 16 Ivy ct
—Joseph D musician r 25 Clayton
—Leon J slsman 1183 Liberty r 70 Merida
—Lester A (Phyllis S) supt MBCo h 106 Old Acre rd
—Lorraine hair dresser 1414 Main r 269 Union
—Lucien (Lauretta) porter 1503 Main 304 Bridge
—Margaret T stapler Chicopee r 1067 Monsanto av IO
—Marie R Mrs priv sec public schools r 205 Dayton
—Marion R r 1067 Monsanto av IO
—Norman A in USNavy r (657) 2142 Main
—Ovila A (Gilbert A) dyer Thal Dyeing Co h 1065 Monsanto av IO
—Philomena D wid Damase emp Wesson Memorial Hospital h 25 Clayton
—Richard student r 62 Hyde av
—Roger (Shirley D) set up man USA h 560 Page blvd

PAUL
—Roger M (Hazel F) insp Westinghouse h 220 Arthur
—Samuel (Ellen) (Samuel Paul & Son) 27 Silver h do
—Samuel & Son (Samuel Paul) platers 27 Silver
—Shirley D Mrs typist USA r 516 Page blvd
—Silvio G (Jeannette E) mach opr CFalls h 874 Dwight
—William A mgr 27 Silver r do
—William C rem to Chicopee
—William V (Marie R) mach E Longmeadow h 205 Dayton
Paul's (Paul J Hourihan) antiques 39 White
—Jewlery Store (Zigmund T Pawlowicz) 603 Page blvd
Paulhus Anna L wid Edouard h 24 Douglas
—Elizabeth clk 1295 State r 99 Milford
—Elphege B (Doris E) plumber h 95 Milford
—Jeannette M winder Chicopee r 24 Douglas
—Joseph A (Margaret C) carp Longmeadow h 99 Milford
Paull Lotta H Mrs r 50 Broadway
Paulick Joseph E (Stella T) clk IMCo h 81 Ardmore
Paulides Anthony N (Anna S) (Myrick Coffee Shop) 35 Worthington h 59 Ingersoll Grove
—Herbert B asst emp 124 Main r 59 Ingersoll Grove
Pauline Henry M (Lillian B) kettle opr MCCo h 32 Anderson rd
Paulk Carlton R (Elizabeth B) elec h 643 Cooley
—Joseph N (Harriet A) h 2087 Allen
—Raymond C elec emp City r 24 Bay
Paulo Alzira P steno MCCo r 109 Essex
—Irene V married Manuel Ribeiro
—Lionel (Maria P) janitor USEnvCo h 109 Essex
—Maria P Mrs emp 355 Chestnut r109 Essex
—Rosa M r 109 Essex
Paulos Peter chef r 1976 Main
Paulsen Henry G (Mary A) mach VNCo h 663 Berkshire av
—Kenneth (Laura) in USAirForce h 3438 Main
—William H (Constance C) in USArmy 31 Summit
Paulson Charles E (Jessie C) well driller Greenfield r 38 Dwight rd
—Christian condr NYNH&H r 31 Old Point
—Christian L (Constance L) stock man 236 Chestnut h 31 Old Point
—Constance L Mrs clk MMLInsCo r 31 Old Point
Paultro Bertha Mrs cutter Chicopee h 32 Manhattan
—Joseph S clk 1440 Main r 32 Manhattan
—Lola waitress 50 Broadway r 32 Manhattan
Pauly Donald W (Joan R) timekpr G&BMfgCo h 18 Sorrento
—Gladys A Mrs clk 1414 Main h 40 Orange
—John (Evereida) dispatcher 53 Emery h 47 Brunswick
—Lester F emp MCCo Monsanto av IO r at N Wilbraham
—William (Bessie J) h 79 Princeton
Paushter Harry (Bertha) tailor 1840 Main h 83 Melba av
—Sylvia clk 236 Chestnut r 83 Melba av
Pautre Anna wid Joseph M r (5) 2851 Main
Pauze Alfred J (Laurentine O) painter 341 St James av h do
—Claire M wid George A h 119 Alden
—Jeanne A clk WSpfd r 119 Alden
—Jerome D (Charlotte) in USArmy r 527 Liberty
—Maurice E emp VNCo r 94 Thornfell
—Melba J steno USA r 527 Liberty
—Paul G (Margaret E) carp h 37 Longfellow ter
—Peter A (Mabel V) mach Hartford h 527 Liberty
—Raymond A in USNavy r 94 Thornfell
—Shirley M tel opr TelCo r 527 Liberty
—William A (Yvonne M) time study eng G&B Mfg Co h 94 Thornfell
Pava Arthur A (Helen) rem to California
—Bros (Moses L and Louis S) real est (225) 196 Worthington
—David H (Marion G) physical therapist (316) 340 Bridge h (5) 33 Long Hill
—Edith T wid Abraham h 73 Forest Park av
—Jacob (Anna B) (Federal Candy Co) 32 Ferry h 36 Olmsted dr
—Jane B r 36 Olmsted dr
—Louis S (Ida E) (Pavo Bros) (225) 196 Worthington h 28 Somerset

REAL ESTATE
INSURANCE
MORIN REALTY CORP.
1570 Main Street
Tel. 6-4591

"Better be Safe than Sorry" **INSURE WITH**
PRESTON AND OLMSTEAD, INC. ALL FORMS OF INSURANCE and BONDS

PAVA
—Marion G Mrs cashier 1139 Main (5) 33 Long Hill
—Moses L (Fannie) (Pava Bros) (225) 196 Worthington h 39 Cliftwood
—Norman S student r 73 Forest Park av
—Samuel A in USArmy r 39 Cliftwood
—Simon S (Marian) rem to E Cleveland Ohio
—Thurman student r 73 Forest Park av
Paveglio Vincent F (Mary B) mgr 394 Liberty h 81 Park rd
Pavia Philip (Elsie) constr wkr City h (15) 2147 Main
Paviol Maurice A Jr bkkpr 1351 Main r (39) 40 High
—Phoebe A B Mrs h (39) 40 High
Pavlakis Andrew (Irene C) h 636 Carew
—Peter P (Florence M) letter carrier h 179 Powell av
Pavloglou Diane office sec 654 Carew 13 Woodmont
—Evelyn Mrs rem to Allentown Pa
—Harry G (Mary P) barber 503 Armory h 13 Woodmont
—Ignatius (Panorea) barber Am Int Col h 30 Beauchamp
—Vincent I (Evelyn) acct Ludlow h 844 Carew
Pavoni Enrico (Emma N) carp h194 Hancock cock
—Ricardo mach Agawam r 194 Hancock
Pawlouski John emp Westinghouse r 2158 Main
Pawlowicz Henry (Mollie) mgr 753 Main h 78 Saratoga
—Hilda clk G&BMfgCo r 78 Saratoga
—Josephine wid Simon maid 70 Chestnut h 78 Saratoga
—Zigmund T (Anna) (Paul's Jewelry Store) 603 Page blvd r 565 do
Pawlowski Anna r 190 Union
—Helene Mrs (Brightwood Beauty Shop) 3237 Main h at Ludlow
—Janice J comptometer opr 4th fl 31 Hillman h at Palmer
Pax Hugo F (Lilly G) slsman 7 Stockbridge h 332 Forest Park av
—Lilly G Mrs sec-treas Guenther & Handel Inc 7 Stockbridge r 332 Forest Park av
Payant Rose Mrs h 73 Eastern av
Payer John A (Edith S) painter 119 S Branch pky h do
Payette Edward T (Bessie) trk driver W Spfd r 16 Alvin
—John (Rosemarie A) in USArmy 43 Fremont
—Lin A (Josephine) mach opr 3664 Main h at Willimansett
Payeur Armina C wid Frank B h (5) 140 Belmont av
—Francis W (Shirley) rem to New London Conn
—Robert E (Mildred L) in USNavy r (5) 140 Belmont av
Payne Alfred G (Viola S) elec eng MCCo h 20 Mandalay rd
—Charles E (Gertrude C) clk SF&MInsCo h (10) 198 Central
—Edith E studt r 818 Belmont av
—Emma T Mrs married Wilfred Dubour
—Frederick H 50 Maple
—Gertrude C Mrs typist USA (10) 198 Central
—Herbert r 73 Pearl
—Herbert F (Katherine D) cashier 1295 State h at Longmeadow
—Julia Mrs r 36 Mattoon
—Julia H wid Michael M h 93 Everett
—Martin S (Mary B) chief eng 15 Mill h 98 Yale
—Michael H (Theresa F) emp City h 103 Everett
—Nellie L cafeteria wkr MCCo r 31 Mass av
—Robert H (Marion M) clk AmBCorp h 38 Grant
—Robert T (Louise M) buyer 88 Birnie av h at Wilbraham
—Susan Mrs r 27 Dartmouth
—William B (Florence G) trk driver 161 Plainfield h 59 Auburn
—William T (Marjorie E) foreman 653 Page blvd h at Wilbraham
—see Paine
Paynter Donald H (Eunice E) mech VNCo h 31 Farley
—Nelson L (Aileen M) maintenance man 500 Columbus av h 125 Glenwood
—Nelson L (Antoinette A) rem to Longmeadow

PAYSON C P CO INC
Mrs Elsie B Payson pres Carle P Payson treas air conditioning and refrigeration supplies 609 Main tel 6-1865
—Carle P (Elsie B) treas C P Payson Co Inc 609 Main h 14 Chesterfield
—Elsie B Mrs pres C P Payson Co Inc 609 Main r 14 Chesterfield
—Everett C (Ruby F) rest wkr 1407 Boston rd h 138 Bay

Payson Paint Products
Springfield Wallpaper & Paint Co distributors 486 Bridge—See foot lines
—Peter M (Beatrice S) mgr 302 Sumner av h 8 Sumner ter
Payton Jennie wid Edward h 202 Union
—John D (Clara) billiards 845 Dwight h 64 Rifle
Pazik Stanley (Stella B) mach emp 3664 Main h at Chicopee
Pazsak Mary E wid Arpad P chambermaid S Hosp h rear 1207 Dwight
—Wilma M winder Chicopee r rear 1207 Dwight
Peabody Allen S (Gladys C) tchr 35 Eastern av h 72 E Alvord
—Edward C tchr Oklahoma r 17 Wilbraham av
—George J (Lucille) rem to Norfolk Va
—Marguerite L married John F Fanning
—Mary M Mrs matron 170 Wilbraham rd h 17 Wilbraham av
—Myron C (Ruth C) pres Farm Credit Administration of Springfield pres Federal Intermediate Credit Bank of Springfield pres Federal Land Bank pres Production Credit Corp of Springfield and pres Springfield Bank for Cooperatives 310 State h 42 Dartmouth
—Raymond L in USAirForce r 17 Wilbraham av
—Richard S in US Marines r 17 Wilbraham av
Peacey Harold R (Dorothy E) timestudy man VNCo h 309 Page blvd
Peach Clara M wid Albert F assembly AmB Corp r 63 Waverly
—Ellen C Mrs tchr 64 Myrtle IO h (G) 162 Maple
—George O (Katherine B) lathe opr AmB Corp h 49 Thomas
—Joseph eng B&A r 1695 Main
—Joseph J (Katherine C) eng B&M h 25 Franklin
—Phyllis M assembler 3664 Main h at Hadley Falls
Peaco Ronald M emp USA r 122 Chestnut
Peacock Ruth housewkr r 47 7th
—Walter W slsman 286 Worthington h at Wilbraham
Peacor C Norman (D Jean) clk MMLICo 487 Allen
Pead John H draftsman 3664 Main h at Holyoke
Peake Anna B credit clk SGLCo 204 Albemarle
Pear Joseph r 27 Sargeant
—see Pare
Pearce Thomas F (Hilda K) firefighter SFD h 34 Governer
Pearl-Byers Realty Trust Leo A Petit trustee (625) 31 Elm
—Cafe (J Theodore Dulchinos) 10 Hampton
—The apts 58-60-62 Pearl Pearlview apts 268-270-274 Pearl
Pearsall Caroline L wid Alvah J h (6) 100 Walnut
Pearson Andrew R in USAirForce r 120 Quincy
—B B emp MCCo Monsanto av 10 h at Portland Oregon
—Carlton C (Rita F) industrial specialist USA h 92 Balfour dr
—Eddie M Mrs h 104 10th
—George F (Marie Y) h (5) 31 Maple
—George W (Mady B) elev opr 29 Worthington h 76 Wilbraham av
—Howard O (Laura P) (Pearson Tailors) (509) 293 Bridge h at W Spfd
—James A r 134 Westminster
—John emp MCCo Monsanto av 10 r at Ludlow
—Joyce C waitress Greenfield r 5 Mattoon
—Laura P clk 1295 State h at WSpfd
—Louis J news dlr r 76 Broadway r 59 do
—Niels I (Margaret M) maintenance man Federal Land Bank of Spfd h206 Merrimac av
—Rita F priv sec USEnvCo r 92 Balfour dr

PEARSON T A ASSOCIATES INC
Thomas A Pearson pres treas Conrad M LaBrecque v pres Barbara N Grace clk Frank T Conboy asst treas complete construction service 688 Union W Spfd tel 7-2689—See p 108
—Tailors (Howard O Pearson) (509-511) 293 Bridge
—see Pierson
Pearson's Luncheonette (Earl R Beeman)
Pease Ariel C (Edith Y) massage (306) 1421 Main h 22 Rencelau
—Bernice M typist B-DCBCo r 5 Birnie av
—Bertha W L Mrs pres W Spfd r 17 Newhall
—Catherine A wid Charles L died Feb 26 1952 age 71
—Clara wid Charles E r 38 Crystal av
—Clara J wid Samuel S r 471 Chestnut
—Clifford N rem to Thompsonville Conn
—Constance A wid Rupert D housewkr h (20) 162 Walnut
—Dan H (Mildred Y) (Dan H Pease Costume Co) (201-203-025) 145 Chestnut h 98 Patricia cir
—Dan H Jr student r 98 Patricia cir
—Dan H Costume Co (Dan H Pease) (201-203-203) 145 Chestnut
—Daniel H (Clarice F) slsman 890 State h 42 Pasadena
—Dorothy H Mrs office sec (342) 31 Elm h at WSpfd
—Dorothy V supv WSpfd h 43 Reed
—Edith L wid Clarence h 16 Alden
—Edna C wid Loren H h 74 Oregon
—Elmer J (Dorothy H) eng Spfd College h 448 Wilbraham rd
—Esther M Mrs bkkpr 595 Main r 115 Essex IO
—Florence M r 140 Chestnut
—Frances C h (1) 543 State
—Fred T slsman 45 Pomona h 5 Birnie av
—Frederick P (J Beverly) rem to Albany NY
—George F (Bertha W L) treas WSpfd h 17 Newhall
—Gertrude A supv 365 State h (12) 97 Spring
—Harlan T (Hazel R) asst v pres Spfd Fire and Marine Ins Co 1250 State h (1) 145 Sumner av
—Harriet R h (3) 62 Avon pl
—Hattie A clk 1414 Main r 109 W Alvord
—Helen M clk 1295 State h at Somers
—Helen W wid George E clk 233 Carew h 15 Welcome pl
—Henley in USMarines r 42 Pasadena
—Henry H (Myrtle N) prod clk Westinghouse h 25 Santa Barbara
—Herbert U (Ruth C) locksmith USA h 89 Thompson
—Horace B (Helen B) physician 20 Temple h at Longmeadow
—Ingre N wid Ethwald C h 126 Hampshire IO
—J Harlan r 23 Gillette av
—James G (Eleanor J) pharmacist 61 St James blvd h 39 Sycamore
—James R (Anita M) service man 78 Island Pond rd h 57 Temby
—Joan E Mrs clk Third Nat Bank & Trust Co of Spfd r (2) 44 Spring
—Josie I wid Denson L r 70 Vermont
—Leon E D (Sadie D) h 13 Ainsworth
—Leon E D Jr (Elizabeth T) rem to Boston
—Lina r 11 School
—Lorraine nurse SHosp r do
—Myrtle N Mrs receptionist 134 Chestnut 25 Santa Barbara
—Nancy tchr N Dakota r 15 Welcome pl
—Nancy J clk MMLInsCo r 26 Howard
—Nellie L wid Austin H h 39 Forest Park av
—Norman C (Joan E) typewriter repr Westover Field h (2) 144 Spring
—Raymond W (Belle B) h 23 Gillette av
—Robert E (Mary D) radio eng WSPR h 11 Balfour dr
—Robert F (Mabel I) h 258 Wilbraham rd
—Robert W (Edna R) asst mgr MMLInsCo h 104 Abbott
—Theodore M (Ruth B) tchr 235 State h 2047 Wilbraham rd
—Virginia F Mrs married Clayton R Jernberg
—Wallace A (Esther M) teller Spfd Nat Bank h 115 Essex IO
—Wendell P r 18 Ormond
—Wilder F research chemist Cambridge 38 Crystal av
—William M emp Smith & Wesson Inc (7) 42½ Harrison av

Hard Chromium Plating
THOMAS J. MURRAY 964-966 Main Street - West Springfield **DIAL 2-3129**
Springfield's Largest Platers
Complete Plating Service

ALBERT C. WHITE, JR., INC.
496 BRIDGE ST. TELEPHONE 2-5109
COMPLETE *INSURANCE SERVICE*

FORBES & WALLACE . . SHOPPING CENTER FOR WESTERN NEW ENGLAND

SARAT MOTOR SALES - FORD
SALES SERVICE PARTS
TELEPHONE SPFD. 3-3902
274 SPRINGFIELD STREET NORTH AGAWAM, MASS.

PEASE
—William M Jr in USNavy r 99 Federal
Peaslee Charles L (Lena M) hoisting eng h 172 Ambrose
Peaster Edward T (Lena C) slsman 152 Lyman h 46 Burton
—Theodora L ledger clk WMassElecCo r 46 Burton
Peat Claire M Mrs waitress ASCo r 100 Grenada ter
—Elizabeth wid Leon r 100 Grenada ter
—Leon H (Florence V) interior decorator h 102 Arcadia blvd
—Ralph A (Claire M) tool designer WSpfd h 100 Grenada ter
—Raymond H (Phyllis L) painter h 17 Norfolk
Peavey Harold F (Georgianna H) eng 48 Dwight h 598 Dickinson
—John F (Ann G) eng emp 115 Dwight h 28 Sycamore
Pechulis Charles chef 1478 Main at WSpfd
Peck Alan S student r 356 Orange
—Allen L (Laura A) claim adjuster 3d fl 1200 Main h at Longmeadow
—Carl P (Gertrude B) traveling insp h 15 Hazen
—Dennis D (Hattie M) h 93 Allen
—E Estella Mrs office sec 89 Belmont av h 356 Orange
—E F Wood & Coal Co (Elias F Peck) 26 Amity ct
—Earl E (Evelyn C) rem to Wales
—Edward C Jr (Ruth M) lwyr (326) 31 Elm
—Eleanor r 73 Pearl
—Eleanor F tchr 75 Carew h at W Spfd
—Elias F (Edna E) (E F Peck Wood & Coal Co) 26 Amity ct h at Hampden
—Francis F (Jeannette M) trk driver 26 Amity ct h 34 do
—George K (Cleo K) div com methods supr TelCo h 55 Canterbury rd
—George W (Emily M) heat treater CVMfgCo h 380 Main IO
—Helen Mrs rem to Pittsfield
—Helen A Mrs steno 1351 Main r 23 Derryfield av
—Helen J tchr 51 Homer r 274 Long Hill
—James H A (Jane D) rem to Michigan
—Jay M (Lora M) carp h (1) 150 White
—John G (Carlotta S) h (2) 2353 Main
—Joseph (Helen A) tchr Northampton h 23 Derryfield av
—Kenneth R (Josephine M) molder's helper 164 Birnie av h 18 Robinson
—Lumen O (Hildred H) rem to Florida
—Marjorie W Mrs housekpr r 25 Colonial av
—Milton A (Mildred S) patternmkr G&BMfg Co h 166 Oak IO
—Oliver A (Lena B) carp emp (910) 1387 Main h 248 Pearl
—Rachel P Mrs tchr 118 Alden r 52 Whittier
—Ralph A (Carolyn A) mach CVMfgCo h 168 Corthell IO
—Ralph A (Lillian H) head payroll dept MDF Co h 101 Dartmouth
—Richard C (Rachel P) tester 120 Oakland h 52 Whittier
—Shirley M clk SOD r 579 Sumner av
—Walter (Estelle M) mach VNCo h (5) 76 Oswego
—William C (Norma W) eng emp 89 Loom h at Windsor Locks
Pecka Anna Mrs janitor Federal Land Bank r 20 Prospect
—Anthony (Anna) carp MDFCo h 20 Prospect
—Helen Mrs (The Beauty Nook) (303) 1383 Main r 20 Prospect
—Mary A clk MMLInsCo r 20 Prospect
—Theodore (Helen) shipper MDFCo h 20 Prospect
—Walter (Alice E) rem to Ludlow
Peckenham Thomas F insp (261) 436 Dwight h at Manchester Conn
Peckham George H (Lena A) treas Easy Sewing Machine Co Inc 857 Main h at Agawam
—Howard C (Evelyn M) porter 1502 Main h (3) 726 do
—Louis H (Louise M) filer Smith & Wesson Inc h 25 Spruce
Pecord—see Picard
Pecotte Bertha M r 609 White
Pecousic Villa Hall Barney Estate off end Long Hill
Peczka Bronislaw S (Jean M) mach opr CVMfg Co h 36 Falmouth IO
—Stanley J baker emp 365 State h at N Wilbraham

Pedersen Rollin E (Constance L) maintenance man TelCo h 37 Castel
Pederson Clarence special agt (422) 95 State h at Westfield
Pederzani Angelo G (Phillis T) washer 472 Union h 15 Hayden av
—August r 1827 Main
—Basil (Dorothy J) assembler AmBCorp h 3316 Main
—Douglas pinboy Agawam r 122 Chestnut
—Ettore L (Yvette O) slsman 1075 Page blvd h at Wilbraham
—Ina Mrs r 31 Thompson
—Lewis J h (5) 6 Piney pl
—Sophie M emp 233 Carew h 208 Pearl
Pederzoli Adele M wid Charles A treas Pederzoli Inc 341 Wilbraham rd h 965 Roosevelt av
—Charles A student r 965 Roosevelt av
—Eugene A (Ruth M) treas Springfield Drug Co Inc 758 Main h 5 Meredith
—Inc Ralph M Burke pres Mrs Adele M Pederzoli treas druggists 341 Wilbraham rd
—Mae J wid Eugene A r 18 Sumner ter
—Ruth M Mrs pres Springfield Drug Co Inc 758 Main r 5 Meredith
Pedini Ugo (Maria) emp MCCo h 716 Worthington
Pedley Catharine B nurse Visiting Nurse Assn r 173 St James av
Pedlow Mary r 369 Wilbraham rd
Pedrazzi Francis T (Eleanor L) illustrator E Hartford Conn h 27 Ormond
Pedula Carmelo J (Nancy M) mgr 274 Main h 99 Union
Pedulla Louis E (Fanny R) warehouse supt 42 Waltham av h at Agawam
Peebles J Arthur (Beatrice A) janitor 643 Union r do
—John G (Anne M) taxi driver 17 Commonwealth av h (3D) 61 Long Hill
—Margaret A wid John asst buyer ASCCo h (12) Magazine
Peek Ruby B wid Oscar W rest 847 Dwight h 102 16th
Peeler William D emp USA 221 Walnut
Peeples Ann Marie clk 1414 Main r 45 Sylvan
—Edward E (Margaret M) mach opr E Hartford Conn h 12 Carver
—William F student r 45 Sylvan
—William J (Anna F) mgr Holyoke h 45 Sylvan
—Willie D (Glennia B) emp LM&SCo h 44½ Chapel

PEERLESS CO THE
Alexander Nathanson pres Howard S Braunstein merchandise mgr womens apparel and accessories 1327-1329 Main tel 6-7255
—Finance Co loans branch (216) 115 State
—Food Products Co Inc Daniel F Carville pres treas Richard P Carville asst treas sls mgr 480 Central
—Handcuff Co Clyde Gill pres Josephine W Gill treas (603-604) 1200 Main
Peeso J Edward mgr bookkeeping dept Union Trust Co r 14 Commonwealth av
—Mary J wid John M h 14 Commonwealth av
Peet David E (Cynthia A) trucking 842 Alden h do
—see Peat
Peets Edward (Rose M) h 324 Worcester IO
—Florence A Mrs office sec MDFCo h 40 Arch
Peggy-Ann Doll Clothes (Emanuel Tietler) 27 Lyman
Peggy's (Mrs A Margaret Gallipeau) dresses 151½ Main IO
Pegoraro Enrica C wid William died May 19 1951 age 50
—Sylvio (Elisa) emp 960 Main r 69 Dexter
Pehleman Arthur D (Mary D) asst foreman Chicopee h (2A) 304 Union
Pehlvanian Harry M (Rose M) pattern mkr 616 Berkshire av h 81 Benton
Pehrsson C Ralph (Jean) emp (223) 1618 Main h at Hamden Conn
—G & Son (Gustave L Pehrsson) picutre frames (223) 1618 Main
—Gustave L (Alice J) picture framer ASCo and (G Pehrsson & Son) (223) 1618 Main h 58 Itendale
—Waldemar T (Edith A 1) postal trans clk h 14 Benz
Peich Emil (Mary J) · 863 Armory
Peifum Angelo (Alice) emp City h 451 Eastern av

Peirce Anna A h (2) 59 Maple
—Harry H v pres MMLifeInsCo 1295 State r (2) 59 Maple
—Leona A r 471 Chestnut
—Samuel F (Dilys D) rem to Exeter NH
—see Pierce
Peirolo James E (Rita G) maintman MMLInsCo h 86 Abbe av
Pekins Lucy F wid Theodore h 30 Worcester av
Pekola Anselm Jr (Helen A) eng USA h (7) 3004 Main
—Helen A Mrs buyer clk ASCo r (7) 3004 Main
Pelak Peter rem to Northampton
Pele Laura A clk 85 Chestnut h at Hatfield
—Marilyn K clk 85 Chestnut h at Hatfield
Pelchat Pierre O r 2654 Main
Pelcher Adam J r 86 Bancroft
—Joseph S (Nellie R) window cleaner emp (6) 169 Worthington h 86 Bancroft
—Nellie R Mrs sandwich mkr 1454 Main r 86 Bancroft
Peledino Anthony (Antoinette A) paper wkr Will r 35 Osgood
Peliciary Anthony (Rose M) h 15 Corona
—Edna A comptometer opr 740 Worthington 15 Corona
—Isabel M comptometer opr WSpfd r 15 Corona
Peligian Peter (Rose) slsman 1205 Main h 9 Montcalm IO
Pelkey Anna J wid Wilfred J h 24 Lexington av
—Kenneth R (Ethel G) mach opr Thompsonville Conn h 737 Dickinson
—Sophie Mrs rem to Northampton
Pelkie—see Peltier
Pelky Margaret M housekpr 27 Bangor r do
Pell Blanche wid Michael h (5) 5 Thomas
—John A mail clk B&A r (5) 5 Thomas
—John P (Barbara M) insp E Hartford Conn h 110 Grenada ter
Pelland Elphege O millinery (6) 11 Loring r do
—Eugene A (Elizabeth A) slsman 376 Birnie av h 72 Ranney
—Irene L tchr 340 Sumner av h at Holyoke
—L William slsman Elkhart Ind r 72 Ranney
—Mederic painter h 16 William
—Ralph E (Helen M) slsman Boston h 70 Ranney
—Victor R (Alma M) slsman 355 Chestnut h 133 Nursery
Pellatt Claude W (Gloria E) slsman Chicago Ill h 81 Osborne ter
Pellegrini Albino (Anita J) watchman Chicopee h 55 Hamburg
—Edward J (Roseanne) baker GBCo h (12) 15 Melrose
—Mario (Sylvia C) tchr 1300 State h 571 Wilbraham rd
—Ottilio E (Barbara E) setup B-DCBCo h 16 Hunt
—William F carp r 55 Hamburg
Pellegrino Antonio plant opr 35 State h at W Spfd
—Dominick J (Frances J) trk driver 190 Lyman h 866 Sumner av
—Frank J r 214 King
—James F (Camille) packer USA h 497 White
—John J (Mary) (Friendly Barber Shop) 2169 Main h at Thompsonville Conn
—Mary T steno 41 Taylor r 214 King
—Pasquale V (Agatha) emp 71 Colton h 214 King
—Vito F (Economy Sandwich Shop) 806 Main h 31 Mountainview
Pelleitev Norman J (Yvonne G) molder helper CSpfd h 111 Cass
Pellerin Arthur J r 174 Centre IO
—Arthur O (Rhea) mach Agawam h 50 Kensington av
—Grace E r 32 Kent rd
—Henry C (Ruby M) musician and tchr music 194 Worcester IO h do
—Leonard r 30 Kensington av
—Lloyd H (Ruby M) press opr MDFCo h 102 Belle
Pellet Rachel wid Morris r 83 Knollwood
Pelletier Albert A (Louise M) supr VNCo h 528 Union
—Alphonse R (Elsie L) plumber h 109 Pine Grove
—Anna M Mrs housewkr h 56 Harvard
—Aurele A (Marie R) ticket clk 57 Liberty h at 16 High
—Chester lab B&A r 49 Church
—Claude janitor 774 State h (514) do
—Conrad O (Germaine M) tumbler MDFCo h 70 Patton

SALES RENTALS MANAGEMENT HENRY M. CLARK CO., REALTORS APPRAISALS MORTGAGE LOANS
100 BROADWAY TELEPHONE 7-0231

ALBERT STEIGER COMPANY
DEPARTMENT STORE - 1477-1479 MAIN ST.

—Donald r 32 Holyoke
—Doris E Mrs receptionist 193 State 204 Pearl
—Edward emp MCCo Monsanto av IO h at N Wilbraham
—Emile (Irene) foreman H L Handy Plainfield h at Chicopee
—Ernest J (Leona M) carp 21 Silver h 140 Northampton av
—Frederick J (Katherine T) rem to Torrance Cal
—George L r 10 Decker pl
—Gertrude L slswoman 1592 Main 267 Hancock
—Gladys Mrs r 15 Lyman
—Harold E (Mary M) mech AmBCorp h (2) 48 Summit
—Hector J (Edna M) punch press opr Westinghouse h 9 William Sands Jr rd
—Henry A (Elizabeth M) rem to Monson
—Jean A (M Blanche) mgr 171½ Hancock h 83 Pine
—Joseph A died Dec 19 1951 age 58
—Joseph A (Braida) mgr 733 Sumner av h 31 Coomes
—Laurence J (Blanche L) baker A&PCo h 10 Decker pl
—Lillian V Mrs h 433 State
—Louis J (Oliva) chemical wkr MCCo h 57 Layzon Brothers rd IO
—Lucien J (Doris E) board man WECo h 204 Pearl
—Lucien P (Olive M) carp h 267 Hancock
—M Blanche Mrs (King Cleaners & Dyers) 171½ Hancock r 83 Pine
—Mary wid John h 14 Morgan
—Maurice (Alice P) elec CVMfgCo h (4-B) 111 Spring
—Morris (Alice) elec CVMfgCo r 14 Morgan
—Paul (Doris R) turret opr AmBCorp h 21 Shaine cir
—Peter J (Mary A) carp h 54 Scott
—Raymond in USNavy r 16 Marble
—Robert J student r 54 Scott
—Rudolph T (Lillian) student h 317 Eastern av
—Theodore A (Eva C) heat treater MDFCo h 18 Cherrelyn
—Theresa M r 10 Decker pl
—Valmore A (Alma) furn rms 13 Wilcox h do
Pelletiere Edward T (Rosa S) clk Westinghouse h 47 Laurel
Pellett Lewis (Rose G) furniture 994 Main h 24 Maryland
Pellin Aldo J (Dorothy H) polisher Chicopee h 280 Pine
—Marriale F (Esther M) emp H L Handy Co h 282 Pine
Pellini Riziere 52 Armory
Pellissey Doris M Mrs cashier WSpfd r 59 Leyfred ter
—Winslow L (Doris M) forem MDFCo h 59 Leyfred ter
Pellissier Constance T Mrs clk Union Trust 1351 Main h at Chicopee
—Elmer F acct Holyoke r 38 Hasting
Pellitier Joseph H (Obelina) metal polisher C Falls h 4 Eagle
—Louis A (Fernand S) baker A&PCo 22 Greenwich
Pello Joseph r 7 Morris
—Luigi (Maria) mach opr Smith & Wesson Inc h 7 Morris
Pelon Ray O (Margaret H) mach WMfgCo h 457 Union
Peloquin Adrian emp 29 Worthington 2 Gunn sq
—Aime J (Anna M) tallyman 363 Eastern av h at WSpfd
—Alphonse J carp USEnvCo h 29 Marlborough
—Emile J (Albertine M) carp h 2051 Main
—Fernande A counter USEnvCo r 29 Marlborough
—Louise M Mrs h (20) 66 Pynchon
—Maurice F (Theresa F) constr wkr h 17 Grace
—Romeo A (Mabel) mach opr CVMfgCo h 202 Rosewell av
—Ulric J (Anna C) asst foreman MCCo h 148 Everett
Pelouquin Marcil shipping clk 312 Birnie av r 46 Thomas
—Theresa M mach opr Chicopee r 46 Thomas
—Ulrec D (Aurora) painter MDFCo h 46 Thomas
Pelosi Alfred F (Sally M) waiter Northampton h (2) 69 Alexander
Pelow Dale r 43 Howard
—Katherine wid Fred D r 43 Harvard

—Wesley C (Gloria I) messman emp 3d fl 29 Worthington h 34 Gordon
Pelsey Norman (Mary) trk driver 133 Bridge h 16 Vlasak
Peltier Albert J (Ella R) supv Chicopee h 159 Westford cir
—Armand R (Claire F) repr TelCo h 70 Alexander
—Desire S (Cecile R) rem to Azores
—Ernest A coml trav r 161 Dorset
—Eugene J (Jeanette C) supv Westinghouse h 79 Cherrelyn
—George S maintenance man USA r 1584 Dwight
—Henry r 1945 Main
—Kenneth E clk 324 Columbus av h at Chicopee Falls
—M A Agnes assembler AmBCorp r 70 Alexander
—Paul L announcer WMAS 101 West r 161 Dorset
—Raymond A (Mary A) draftsman 377 Dwight h 551 Carew
—Sinai J (Eliza A) scale opr MDFCo h 70 Alexander
—Stella A h (2) 7 Central
—see Pelkey
Pelton Elmer W custodian School Dept 1215 Parker
—Robert F mech CVMfgCo r 1215 Parker
—Wendell O (Mildred E) mach opr Chicopee 77 Beaumont
Peltz Sonja C clk 85 Chestnut h at Chicopee Falls
Peluso Mary L student r 20 Putnam cir
Pember Frederick r 41 Spring
—Martha Mrs clk 1514 Main 41 Spring
Pembroke Manufacturing Co Inc George W Bready pres Francis O Bready v pres treas Joseph W Bready asst treas conveyor mfrs 550 St James av
Penault Andre J r 2787 Main
Pendergast Edward J (Loretta V) slsman ASCo h 21 Clifford
—Edward J Jr (Marion R) motor equipment opr h 414 Chestnut
—Frances A clk 88 Bernie av r 21 Clifford
—John R (Frances H) mech E Hartford Conn h 7 Mimitz
—Marion R Mrs clk (28) 36 Court 200 Marion
—Thomas J guard H County Jail 79 York h at Holyoke
—see Prendergast
Pendergrass Mildred Mrs h 4 Richelieu ct
Penders James (Margaret A) slsman 1636 Main h at WSpfd
Pendleton David C special agt PruInsCo r 1434 Roosevelt av
—Ernest D (Hazel) asst museum of Natural History Quadrangle h at Westfield
—Frank S pres treas Empire Batteries Inc 2020 Columbus av h at Westfield
—George F (Mary I) boxmkr h 48 Linden
—Hazel LeR (Mattie) mach opr MDFCo h 73 Franklin
—William H (Beatrice S) coml trav h 21 Westford cir
Pendola Joseph J (Lucille G) physician 17 High h 57 Wendover rd
Pendrak Alphonse J (Cassie M) mach opr CV MfgCo h 23 Kazbeck IO
Pendrick Blanche E supv 295 Worthington h at Chicopee Falls
Peneault Louis trucker VNCo 1614 Dwight
Penfield Edward W r 156 Pearl
—Louise J wid Alfred H h 369 Walnut
—Marilyn Mrs clk Miami Fla r 369 Walnut
—Marjorie L tel opr TelCo r 369 Walnut
—Roy F photographer emp 3393 Main r 369 Walnut
Penn Abraham B (Sylvia D) ins 793 Dwight and sec treas Jewish Credit Union do h 86 Knollwood
—John J (Louise M) plant eng Palmer h 15 Puritan cir
—Marline office sec 151 Maple r 86 Knollwood
—Mitchell E rem to Baltimore Md
—Mutual Life Insurance Co Robert T Hanifin gen agt (406) 1421 Main
—Rebecca K wid Abraham E died Aug 10 1951 age 56
Penna Ann R mach opr Chicopee r 28 Union
—Annette student r 207 White
—Antoinette wid Jerome P clk (28) 36 Court h 207 White
—Caroline wid Joseph h 846 Sumner av

—George v pres Apremont Restaurant & Cafe Inc 460 Bridge r 846 Sumner
—Germaine emp USA r 89 Melrose
—Jerome V blueprint mkr USA r 207 White
—Louise M emp USEnvCo r 89 Melrose
—Sarah G mach opr Chicopee r 28 Union
—Stephen (Josephine C) helper SGLCo h 28 Union
—Steven A (Angelina) clk USA h 209 White
—Vincent G (Lillian F) janitor 26 Howard h 89 Melrose
—Vincent G Jr emp G&BMfgCo r 89 Melrose
Pennell James K (Anne L) chemist emp 111 Lyman h at Longmeadow
Penney Arthur R (Marion) sls mgr (413) 121 Lyman h at Longmeadow
—Elizabeth wid Harold D rem to N Adams
—J C Co dept store 1320 Main and dist office (517) 1387 do
Penniman Mildred M Mrs typist USA (9) 2353 Main
—Raymond F (Veronica B) elec emp 489 Worthington h 73 Jasper
—Raymond J (Mildred M) (9) 2353 Main
Pennington Alice E Mrs tailor emp 1502 Main r 27 Chase av
—Elmore (Alice) h 27 Chase av
—Joyce L married Sargon Y Ibrahim
—Kenneth E (Vola F) chiropodist (325) 1387 Main h 926 Plumtree rd
—William (Louise) peddler h 42 Montmorenci
Pennock Erastus W (Frances E) tchr Spfd College h 22 Westminster
—Thomas W (Anne) rem to Agawam
Penrose Horace A (Rose A) foreman 755 Worthington h 39 Genesee
—Horace W messenger Union Trust Co r 39 Genesee
—William J (Leila T) pumpman Chicopee h 47 Waldorf
—Zena Mrs died July 9 1951 age 42
Pensarosa Ambrose (Lena) h 42 Acushnet av
Pensky Sam (Fay) pres clk Crane Bakery Inc 99 Franklin r 1968 Main
Pentz Albert N (Margaret S) drill press opr AmBCorp h Atwater ter
Penza Stanley (June) sec Bailey Refrigeration Inc 2890 Main h at Westfield
Peoples Loren R postal trans clks r 122 Chestnut
Pepaw Mildred I Mrs r 141 St James av
Pepe Angelo E (Lottie D) drop forger MDFCo h 413 Main
—Anthony r 33 Lombard
—Antonio (Julia) clk HC&PCo h 66 Orchard
—B William letter carrier r 66 Orchard
—Charles J (Christina M) car insp B&A h (4) 10 Rutledge av
—Ciro r 21 Marble
—Edward L pattern mkr r 247 Nottingham
—Gloria E typist (410) 31 Elm r 66 Orchard
—James H (Viola L) h 86 Gardner
—Joseph (Rosanna V) car repr B&A h 33 Lombard
—Joseph A (Irene T) constr wkr Perini h 96 Orchard
—Joseph J emp Park Dept r 756 Main
—Joseph V (Elizabeth J) mach AmBCorp h 7 Hogan
—Louis J (Emma V) bench wkr 2135 Columbus av h 247 Nottingham
—Margaret C wid William A h 68 Adams
—Maria G laundry wkr 327 Belmont r 57 James
—Michele (Josephine M) gardener E Longmeadow h 57 James
—Patrick (Shirley) mach opr 153 Plainfield r 307 Birnie av
—Shirley Mrs steno 65 State r 307 Birnie av
Pepek Stanley (Minnie M) sprayer Westinghouse h 716 Union
Pepin Albert (Eula C) polisher E Longmeadow h (10-11) 437 Dickinson
—Alfred J (Beulah M) (Pepin's Bike & Sports Center) 492 Page blvd h 118 Norfolk
—Alice wid Odilon h 117 Jefferson av
—Bernard J rem to Seattle Wash
—Beulah M Mrs cafeteria wkr MMLInsCo r 118 Norfolk
—Della M Mrs clk Baker Extract Co 1 Extract pl r 274 Pearl
—Denis H (Amanda J) h 52 Fort Pleasant av
—Doris supv MDFCo h (3) 186 Woodside ter
—Dwight O student r 20 Hancock
—Elizabeth wid Arthur died Jan 11 1952 age 69
—Emile A died Nov 13 1951 age 42

SPRINGFIELD STAMP & DIE CO. INC.
PRINTING DIES
STEEL STAMPS
RUBBER STAMPS
MARKING ROLLS
Engraving
LETTERS
FIGURES
NAME PLATES
HOBS
329 DWIGHT ST.
Tel. 6-2590

- Expert Repairing
- Fringing
- Machine Binding
- Overcasting

HOSKIN RUG CO.
929 MAIN ST. SPRINGFIELD, MASS.
Telephone
4-8086

- American Oriental
- Axminsters
- Broadloom, Wall to Wall
- Wiltons

FIELD, EDDY & BULKLEY
1200 MAIN STREET PHONE 4-1112
SPRINGFIELD FIRE and MARINE
LOCAL AGENTS

MOSS MOTOR SALES, Inc.
STUDEBAKER SALES & SERVICE
TEL. 6-0327
92 Memorial Ave.
West Springfield

—Girard J (Rita R) power crane opr 1125 Page blvd h 1197 Page blvd
—Harold J (Florence L) clk MMLInsCo h 1384 Bay
—Harry (Lena M) mach emp 465 Taylor h 54 Fair Oak rd
—Jeannette O wid Rene D clk USA h 20 Hancock
—Joseph C (Irene M) mill wright Westinghouse h 12 Calais pl
—Joseph D (Delia M) ticket clk 57 Liberty h 274 Pearl
—Louise A Mrs r (3) 186 Woodside ter
—Maurice A student r 117 Jefferson av
—Napoleon painter r 2167 Main
—Necter P (Julia J) garment cleaner emp 10 Kendall h 240½ Walnut
—Nellie A wid Edward slswoman 1414 Main h 8 Woodlawn
—Norman (Pearl A) mech GBCo 31 Worcester av
—Rodger A assembler E Hartford Conn 117 Jefferson av
—Roger J (Dorothy L) die maker 572 St James av h 154 Oklahoma
—Roland J (Germaine A) insp C Falls h 117 Jefferson av
—William emp AmBCorp r 117 Jefferson av
—William F (Rena M) prod eng Agawam r 48 Castle
Pepin's Bake & Sports Center (Alfred J Pepin) 492 Page blvd
Peplowski Florence B Mrs mach opr USA r 16 Eldert
—John (Florence B) parking atdt 70 Chestnut h 16 Eldert
Pepoon Elsie L married Clifford J Lyons
Peppard William H emp B&A r 1797 Main
Peppe Christine Mrs library asst Forest Park Branch Library 380 Oakland av r at Palmer
Pepper Carolyn V Mrs emp USA h 8 Bayonne
—Eugene (Ronda J) in USAirForce h (2-B) 73 Manor rd
—Joseph M (Alice D) bus opr StRy h 27 Girard av
—Michael F W emp B&A r 94 Pendleton av
—Mildred F waitress 70 Chestnut r 94 Pendleton av
—Pasquale (Catherine M) h 94 Pendleton av
—Patrick policeman r 75 Washington
—Patrick F Jr policeman r 94 Pendleton av
—Peter J trk driver h75 Orchard
—Robert C (Ethel B) sls mgr 177 Page blvd h 155 Long Hill
—Rosario A (Irene A) color mixer HC&PCo h 57 Lowell
Pepperill Alyce M clk W Spfd r 7 Holland
—Joseph J (Alice M) eng NYCentral h 7 Holland
Peppin Edward painter emp B&A h 3174 Main
—Edward helper PPubCo r 2167 Main
—Joyce technician S Hosp r do
—Napolean E (Madeline L) painter h6 Geraldine ct
Pepyne Frances C interviewer 232 Dwight h at W Spfd
Pera Doris L clk 95 State r 2480 Wilbraham rd
—Edith wid John J r 69 Lawndale
—George A (Elsie S) mech eng h 2430 Wilbraham rd
—Jean H credit clk SGLCo r 2480 Wilbraham rd
Perault Leonie wid James r 57 Gordon
Perazzola Adolino h 26 Claremont
—Claudio emp H L Handy Co 26 Claremont
—Lawrence (Mathilda) trk driver 203 Liberty h 214 Woodlawn
—Luigi V mach opr 2100 Roosevelt av r 214 Woodlawn
—Theresa wid Louis h 16 William
Perceal Theresa Mrs h 361 Walnut
Percetta Joseph (Mary T) student r 1132 Carew
Percival J Mildred wid Dwight r 12 Amherst
Percoski Jean F emp 3664 Main h at Chicopee Falls
—Stanley (Catherine) carp h 79 Charles
Percy Bernard D in USArmy r 26 Montclair
—Bros Esso Service (George R and Robert L Percy) 1343 Carew
—Charles E (Mary F) clk Westfield h 48 Underwood
—Francis T (Marguerite C) postal trans clk r 45 Underwood
—George R (Percy Bros Esso Service) 1343 Carew r 26 Montclair

—Helen M wid Charles F r 26 Montclair
—Richard G (Bernadette M) furniture mkr 29 Sheffield h (3) 55 High
—Robert L (Percy Bros Esso Service) 1343 Carew r 26 Montclair
—Thomas F (Margaret E) bus opr StRy h 365 Newbury
Pereira Albert (Phyllis J) lathe opr CVMfg Co r 351 Worcester IO
—Dominick (Aphrodite) emp Westinghouse 21 Patton
—John (Jeanette T) route slsmn Ludlow h 18 Decatur IO
—Julia A clk 1295 State h at Ludlow
—Michael (Evelyn) mach opr Ludlow h 9 Banner IO
—Porfirio (Bertha) janitor Westinghouse h 38 Tyler
—Tony mach opr 3664 Main h at Ludlow
Perella Albert V (Marjorie T) printer emp 134 Federal h 119 W Alvord
—Alphonse (Bruna) mach setter WECo h 23 Tulsa
—John B (Irene A) h 23 Tulsa
—John P (Sylvia) rem to W Spfd
Peresada Helen clk USA r 130 Greenwood
—Jennie wid Joseph cleaner 95 State h 130 Greenwood
Peretti Fortunato G (Mary A) presser 395 Dwight h 52 Stockman
—Mario G (Jeanetta L) mason tender h 1337 Columbus av
—Pietro P (F Regina) janitor Westinghouse h 53 Fremont
—Raymond P r 53 Fremont
Perez Giovi student r 24 Bristol
—Pauline G wid Angelo G mgr 780 State h 24 Bristol
Perfection Grate & Stoker Co Nelson J Hibbard pres treas William L Cronin Jr v pres Catherine A Byrnes sec mfrs 4 Fisk av
Perham Donald E (Rose R) molder SDFCo h 323 St James av
—Sylvia E clk MMLInsCo r 79 Federal
Pericolosi Frank A (Mary L) mason h 31 Margaret
—Hilda A clk Federal Intermediate Credit Bank of Spfd r 31 Margaret
Periera Porfirio (Dorothy) in USArmy r 63 Quebec IO
Perigard Donnell (Margarette) in USNavy r 26 Dexter
—Joseph (Emma) janitor Chicopee 50 Putnam cir
Peris Carmela wid Carlo h (1) 110 Cedar
—Gloria A tchr Parker School r (1) 110 Cedar
—Rita M student r (1) 110 Cedar
Peristere William H (Jeannette B) trk driver 117 Carew h (4) 92 High
Peritz Charles G (Alice E) painter 63 Greenwich h do
—Charles J r 63 Greenwich
—Stanley clk 13 Lyman r 15 Lyman
Perkins Alice C wid Eugene C treas Perkins Soap Co 210 Albany h 42 Stratford ter
—Alice K Mrs h (2) 920 State
—Alta V clk (226) 36 Court h (203) 774 State
—Alvah L (Mildred M) mach opr MCCo h 306 Oakland
—Annie M Mrs plastic wkr Chicopee 139 Essex

PERKINS B F & SON INC
J Lewis Perkins Jr pres gen mgr J L Perkins III v pres gen sls mgr Benjamin F Perkins sec treas Donald S Perkins v pres purchasing agt and personnel dir mfrs paper mill machinery 939 Chicopee c Montgomery Willimansett mail address Holyoke —See p 191

—Blanche M wid Edwin F (5) 31 Bowdoin ter
—Clara J h 116 Central
—David C driver (203) 340 Bridge r 20 Prince
—Della M Mrs r 38 Warner
—Doris E office sec (208-209) 1340 Main r 26 Northumberland
—Dorothy E married Peter Stroka rem to Washington DC
—Eaton Machinery Co Vincent F Paveglio mgr constr equipment 394 Liberty
—Edith Mrs tchr 300 White r 106 Grenada ter
—Edith M wid William L h 191½ Main IO
—Edward W r 22 Kenwood pl

—Elwood D (Marion P) fire fighter SFD h 66 Macbeth
—Ethel M Mrs clk 1414 Main r 43 Gordon
—Floye D wid John M h 147 Belmont av
—Frances A wid John F Jr h (27) 1123 Main
—Frank D (Celia E) burner man 4 Fisk av h 38 Lenox
—George C (Elizabeth C) pres Perkins Soap Co 210 Albany h at Longmeadow
—Gertrude L wid Cyril A mgr The Strand Apts 2132 Main h (284) do
—Guy S (Lillian F) Christian Science Practitioner (517) 1537 Main r inq do
—Gwendolyn J r 67 Keith
—H Lockwood (Daisy J) h 26 Northumberland
—Harold M (Emma R) slsman WSpfd h 50 Fort Pleasant av
—Helen M clk MMLInsCo r 46 Parkside
—Herbert H (Miriam L) repair man TelCo h 177 Gillette av
—James A (Florence) mfrs agts (515) 1537 Main h (17) 90 Maple
—John D (Margaret N) lieut SFD h 46 Parkside
—Lewis H (Georgianna M) mach Westfield h 23 Kenyon
—Lewis H (Jean M) rem to Syracuse NY

PERKINS MACHINE AND GEAR CO

Officers

EDWIN C GILBERT chairman of board
JOHN OAKLEY pres
MERRICK H SWIFT v pres
DONALD B CLARKE v pres
MAUGOD FERRINI treas
SOLOMAN F CUSHMAN clk of corp

MANUFACTURERS OF
HIGH GRADE INDUSTRIAL GEARS

FACTORY AND GENERAL OFFICES
CIRCUIT AV C PALMER
WEST SPFD TEL 7-4751
—See p 189

—Marguerite A Mrs order clk WSpfd h (6) 40 Warrener av
—Marguerite M clk MMLInsCo r 46 Parkside
—Marilyn M married Charles W Prouty
—Marjorie S tchr 415 State r 138 Oak Grove av
—Mary Mrs presser 327 Belmont av r 62 Essex
—Matilda Mrs h 851 Liberty
—Myrtle W clk 1295 Main h (3) 149 Sumner av
—Olney H (Ethel M) mach opr VNCo h 43 Gordon
—Payton O (Mary) emp G&BMfgCo h 62 Essex
—Richard E (Sarah) rem to Ludlow
—Robert E freight condr B&M h 63 Lawndale
—Robert H (Ruby B) postal clk 436 Dwight h at WSpfd
—Robert L (Ruth S) mech WSpfd h 24 Burr
—Rubie M clk 32 Spring h 104 Middlesex
—Russell C (Rose D) slsman NY h 174 Bloomfield
—Russell D (Charlotte E) toolmkr USA h 80 Seymour av
—Sidney D (Doris C) elec 2d fl 26 Vernon h at Agawam
—Soap Co George C Perkins pres Donald A Sullivan v pres Mrs Alice C Perkins treas Hazel A Selig clk asst treas mfrs 210 Albany
—Stuart M (Julia M) trk driver 211 Plainfield h (5) 31 Bowdoin ter
—Thomas E rem to Newark NJ
—Thomas E Mrs (Mary M) died Aug 15 1951 age 73
—Wallace D h (258) 2142 Main
Perkowski Rose A clk 1295 State h at Ludlow
PerkvanLith Edward A treas Girard Photo Co Inc 3387 Main h at WSpfd
Perla Angalina M cashier 2018 Main r 30 Applewood pl
—Carmino S (Elaine) mach opr 412 Albany r 30 Applewood pl
—Cesare (Mary J) h 30 Applewood pl
—Elaine H Mrs trainee WMassElecCo r 30

Imperial Washable WALLPAPERS SPRINGFIELD WALLPAPER & PAINT CO. Kyanize PAINTS
486 BRIDGE ST. TEL. 3-4111 SPRINGFIELD, MASS.

CHESTER D. PAINE, INC. ELECTRICAL CONTRACTORS - 673 WHITE ST.
APPLIANCES-LIGHTING FIXTURES-Tel. 9-3863

PERLA
—Joseph T (Lillian A) core mkr National Bronze Co h 92 Johnson
—Serina P insp USA r 30 Applewood pl
—Thomas C (Joyce F) core mkr WSpfd h 28 Applewood pl
Perler Samuel J (Ida E) clk 644 Main h 75 Melba av
Perlik Frederick in USArmy r 22 Belmont pl
—Stanley J (Rita I) mach opr CFalls h 22 Belmont pl
Perlman Abraham (Sylvia) mgr Willimansett h 110 Woodside ter
—Morris (Celia) (Liberty Hights Market) 803 Liberty h 24 Montmorenci
Perlmutter Harry (Sara) asst buyer ASCo h (4) 10 Piney pl
—Max (Ida) cabinetmkr emp 29 Sheffield h 57 Johnson
—Morris R (Nettie N) cabinetmkr emp 29 Sheffield h 57 Johnson
Perlot Alfred V (Marie G) toolmkr h 64 Edgewood
—Herman (Lorraine) (Sun Life Fruit Juice Co) 72 Belle h at Stafford Springs Conn
Perlowski Stephen F (Mary A) route foreman 120 Oakland h at Holyoke
Perma Wall Co (Thomas L Windsor and Jerome M Siegel) insulation contr 253 Bay
Perman Dorothy E clk TelCo r 108 Norfolk
—Dorothy G clk 1459 Main r (5) 3179 do
—J Ernest emp 1615 Main h 108 Norfolk
Permanent Wave Center (Leopold Mediavilla) 906 Main
Perna Elc carp h 109 Oakland
Pernice Frank C (Yvonne) pres William Kavanagh Furniture Co 443 State h at Chicopee
—Joseph C (Eunice M) dept head 152 Lyman h at WSpfd
—Josephine P supv 33 Morris r 58 Oak
—Louise F supv 33 Morris r 58 Oak
—Orello F (Mary E) press opr G&BMfgCo h 56 Oak
—Vincent R (Bertha) slsman W Spfd h (1) 94 Cass
—Vincenzo (Natalina) h 58 Oak
Pero Arthur J (Helen C) buyer 1514 Main h (3) 30 Bradford
—Edward mason helper HB&ACo r 90 Morris
—Elizabeth R married Robert E Lee
—Ernest F (Elizabeth R) policeman h 19 Kimberly av
—Ernest J (Jeanette R) clk 142 Albany h at Westfield
Perodeau Arthur E (Stella P) rem to N Adams
Peroni Argia wid Peter h 807 Worthington
—Peter died Aug 15 1951 age 61
Peronti Bennett student r 342 King
Peros Peter Jr (Irene) carp h (5) 218 Ferry
Perosino Catherina R clk AmBCorp r 282 Quincy
—Joseph (Laura A) garage floorman W Mass Elec Co r 282 Quincy
—Louise wid Alessandro cafeteria wkr S College h 282 Quincy
—Mario (Elizabeth) mach opr USA h 21 Chapel
—Shirley J Mrs office sec Trinity Church h 67 Sorrento
Perosky Geraldine T trk driver 433 Eastern av r 99 Carroll
—Stanley J (Margaret M) mach VNCo h 99 Carroll
Perotta Albert W (Alice M) gas sta atdt 487 Columbus av h 294 Dwight st ext
Perotti Elizabeth A wid John r 43 Colonial av
—Frank J (Rose R) insp CVMfg Co h 47 Governor
—Giacomo tailor emp 1618 Main r 122 Chestnut
—Vilma A clk 85 Chestnut r at W Spfd
Perper Minna clk 1379 Main r at Longmeadow
Perras Emery G (Eleanor N) rem to New Hampshire
Perrault Allen L (Virgnia L) tool grinder CM&GCo h 128 Knollwood
—Andre J (Ella A) insp AmBCorp h 38 Jefferson av
—Eugene (Anna) clk W Spfd h 14 Savoy av
—Eugene L (Mary A) mach W Spfd h 70 Edmund Wynne cir
—George painter h 64 Wilmont
—Herve Z (Pearl I) maintenanceman elec DMCo h 738 Belmont av
—Joan M clk 1295 State r at W Spfd
—John B r 2531 Main

PERRAULT
—Lewis (Cora E) const wkr WSpfd h (1) 20 Mattoon
—Odilon (Blanche) grinder MDFCo h 1589 Dwight
—Olivine A buyer 1477 Main h at Holyoke
—Roger E (Eleanor H) armour USA h 2531 Main
Perreault Adelard J (Alice A) heat treater USA h 105 Willow
—Albani A (Matilda L) polisher C Falls h 40 Wellesley
—Aldegonde I clk 33 Morris r 26 LosAngeles
—Alvina wid Alexander r 1566 Allen
—Anita emp 33 Rose pl r 40 Scott
—Armelene A wid Arthur H seamstress 1341 Main h 42 Montmorenci
—Arthur R (Rose Marie) assembler C Falls h 660 St James av
—Bernard H (Ida D) mach opr WSpfd r 49 Holyoke
—Clement J (Emma F) polisher Chicopee h 155 Parkerview
—Cyrille h (7) 94 Pearl
—Cyrille Jr mach USA r (7) 94 Pearl
—Dell J (Alice) emp USA h 40 Scott
—Dorothy M clk 85 Chestnut r at Chicopee Falls
—Edward G (Marguerite) brakeman B&M h (3) 3 Central
—Emil A (Florence M) mach opr CVMfgCo h 985 Berkshire av IO
—George J r 627 Chestnut
—John R (Mary A) in USNavy h 20 Johnson
—L Napoleon (Clara P) h 26 LosAngeles
—Patricia L clk Florida r 40 Wellesley
—Preston E (Irene B) maintman 721 Worthington h 1075 Sumner av
—Robert A (Dorothy E) aircraft mech Westover Field h 116 Ardmore
—Shirley M waitress 1411 Main 125 Sherman
—Velia L r 26 LosAngeles
—Victor (Zepherine) r 40 Wellesley
Perri Ross (Clara M) emp City h 181 Laurelton
Perrigo Paul E (Lucille M) mail porter B&A r 367 Dwight rd
Perrin Durwood E (Domenica M) installer W Spfd h 447 Central
—John G (Louise V) h (M) 10 Chestnut
—Louise V Mrs tchr 1300 State r (M) 10 Chestnut
—see Perin
Perrine Raymond T (Dorothy H) dept supv CBWWks h 75 Penrose
Perron Bernice D switchboard opr USA h (4) 50 Walnut
—Beverly C clk MMLInsCo r 27 Wellesley
—Dorothy nurse Wesson Memorial Hospital r do
—Eleanor L steno Union Trust Co r 375 Island Pond rd
—Eugene A (Anna T) maintman 33 Lyman h 46 Edmund Wynne cir
—Frederick J (Minerva) clk SGLCo h 36 Austin
—George (Elizabeth J) in USCoastGuard h 32 Allendale
—George E (Olive C) mach opr AmBCorp h 494 Plainfield
—George M (Catherine M) head maintman (311) 33 Lyman h 252 Eastern av
—Hubert A (Juliet F) assembler AmBCorp h (2) 16 Cumberland
—Janet E typist USA r at Holyoke
—John N h (16) 24 Winthrop
—Laura M wid Henri J B h 375 Island Pond rd
—Leo N (Dorothy) (Star Garage) 34 Nursery h 321½ Taylor
—Leon H (Lydia E) asst right of way W MassElecCo h 396 Island Pond rd
—Leon R student r 396 Island Pond rd
—Lorraine M rem to WSpfd
—Louise E r (16) 24 Winthrop
—Marguerite priv sec (401) 44 Vernon r 375 Island Pond rd
—Melville A (Alice C) rem to WSpfd
—Minerva S Mrs office sec (422) 95 State r 36 Austin
—Rose r (16) 24 Winthrop
Perrone Rocco J (Catherine L) (Union Cleaners) 154 Union h 40 Bangor
Perrot Carl G (Helen A) h 71 Lyndale
Perrott Helen wid William emp B&CCo h 145 Carr
—William died June 30 1951 age 46

Perrotta Chris A (Beatrice E) emp CVMfgCo h 147 Davenport
—Frank (Jennie) emp 33 Morris h 37 Winthrop
—Gloria M clk 1514 Main r 37 Winthrop
—Irma R r 37 Winthrop
—Lucian (Theresa R) assembler Westinghouse h 31 Osborne ter
—Michael (Josephine M) filer BMTCo r 3252 Main
—Pasquale F (Victoria M) equipment opr City h (9) 959 Main
—Theresa Mrs (Osborne Beauty Shop) 31 Osborne ter r do
—Vincent E gasoline 487 Columbus av r 37 Winthrop
Perry Albert E (Mildred F) service eng Boston h 18 Ina
—Albert H (Laurene G) prod supv VNCo h 21 Maebeth
—Alexander J (Rosella T) janitor 104 Spring h do
—Alice wid Maurice J r 11 Fairmount
—Amy L office sec (611) 1200 Main r 106 Champlain av IO
—Anna B Mrs r 397 Walnut
—Anthony (Florence I) custodian 37 Alderman h 18 Rosemont
—Anthony (Josephine) emp City h 169 Dickinson
—Anthony Jr (Ruth) rem to Suffield Conn
—Arsene A (Anna M) h 19 Lorraine
—Bertha L wid James emp 1414 Main h 650 Union
—Blanche C wid Harry T h 37 Horace
—Dana C (Lillian H) carp h 617 Dwight
—David r 64 Quincy
—Della wid William r 151 Westford cir
—Donald artist emp 4th fl 196 Worthington h at Thompsonville Conn
—Doris R cashier (208-209) 1340 Main r 22 McKnight
—Edith S personnel director Forbes & Wallace Inc 1414 Main h at Agawam
—Edward (Ann) trk driver 219 Albany av h 605 Union
—Edward C (Emily L) eng USA h 106 Champlain av IO
—Eli emp MCCo r 71 Horace
—Ellen M wid Charles H h403 St James av
—Eugene K (Doris A) sprayer Westinghouse h 32 Ozark
—Everett K (Nettie) mgr 1451 Main h at Longmeadow
—Faith J medical sec 167 Maple r 11 Fairmont
—Foster N (Helen D) executive v pres American Bosch Corp 3664 Main h at Suffield Conn
—George A (Ruth M) (Perry's Fish Market) 1037 State h 45 Fenwick
—George A Jr (Barbara B) trk driver 128 Dwight h 14 Stebbins
—George R h (449) 2142 Main
—Grace A prod mgr 4th fl 196 Worthington r (6) 81 School
—Harland F (Marcia L) molder 28 Fort h 411 Carew
—Helen B N wid George F h 109 Pearl
—Helen O Mrs slswoman ASCo r 29 Annawon
—Helene L r 1157 Sumner av
—Irving (Helen R) slsman Boston h 101 Draper
—James D in USAirForce r 50 White
—James F (Mabel E) supv 120 Oakland h 31 Pomona
—James K (Ida L) tchr 1300 State h 50 White
—Jane Mrs clk 1379 Main r 31 Maple
—Jennie S h (4) 683 State
—John (Mary E) molder USA h 67 Franklin
—Joseph J mech E Hartford Conn h 11 Fairmont
—Joseph N (Catherine S) slsman r 20 Austin
—Kenneth W (Elizabeth M) dir of agencies MMLInsCo 1295 State h at Longmeadow
—Lawrence A (Ann) insp USA h 804 Belmont
—Lenella B cost clk MDFCo r 27 Clarence
—Leon (Barbara E) in USAirForce r 33 Bea[illegible]
—Louis (Gertrude L) examiner Chicopee h 180 Locust
—Louise wid Alfred H h 116 Walnut
—Lucy B wid David h 232 Walnut
—Marion R Mrs h 22 McKnight
—Maurice T (Helen C) tool mkr h 28 Cameron
—Mildred F Mrs steno B&A r 18 Ina
—Milton T (Sarah G) h 1599 Plumtree rd

CHEMICALS • BARKER CHEMICAL CO. • TEL. 3-1007 • BLEACH
Industrial "A" COR. CIRCUIT AVE., WEST SPRINGFIELD • Laundry Supplies

The Union Central Life Insurance Co. 1200 MAIN STREET
CHARLES S. MERRIAM, Manager TEL. 4-3166

RALPH D. JONES, Inc. CHRYSLER — PLYMOUTH
721 Worthington St. • BODY REPAIRING - PAINTING • Tel. 6-6301 • Sales - Service - Parts - Wholesale and Retail

"Offering A Community Service"
CURRAN-JONES, INC. 109 MAIN STREET
Funeral Home WEST SPRINGFIELD
Telephone 6-7742

PERRY
—Nathaniel (Mary) emp Westinghouse h (2) 1121 Main
—Phyllis J student r 50 White
—Rachel wid John G rem to Sacremento Cal
—Richard E stock clk G&BMfgCo r 116 Walnut
—Robert Jr (Virginia) trk driver 145 Armory r 325 Monroe
—Robert S r 106 Champlain av IO
—Ruby E r 135 Dunmoreland
—Ruth floorwoman 322 Main r 169 Dickinson
—Ruth F married Thomas M Mitchell
—Spencer J (Helen G) press opr AmBCorp h 29 Annawon
—Sylvia Mrs rem to Agawam
—Urban F (Gertrude) plastic wkr E Longmeadow h 104 Spring
—Vina M h 7 Locust
—Walter emp 1156 Main r 36 Willow
—Walter P r 116 Walnut
—William C r 403 St James av
—William F (Dorothy) in USAirForce h (2-A) 50 Manor rd
—William T died July 22 1951 age 89
—Willie O (Marandy L) tire builder USRCo h 39 Fay
—Yale H (Ethel) (Moto Sales) 509 Allen h 980 Sumner av
Perry's Fish Market (George A Perry) 1037 State
Perryman Cornelius C (Edna S) plastic wkr MCCo h 209 Quincy
Pers Felix L (Josephine E) bkkpr Westover Field h 524 Liberty
Persico Angelina M assembler AmBCorp h 294 Island Pond rd
—Salvatore (Mary P) mason h 149 Quincy
Persip Francis R (Helen W) caterer WSpfd h 70 Catharine
Person Clayton H (Edna L) traffic mgr Holyoke h 121 Penrose
—Frank H (Mabel N) emp service dept 95 Liberty r 121 Penrose
—Martin B h (15) 58 Edwards
Personal Finance Company Kenneth B Hanson mgr loans (collateral and salary) (209-210-211) 1618 Main
Personnel Service Associates (Herman M Grassett) employment agency (210) 115 State
Persons Charles A acct E Longmeadow h (12) 7 Hawley
—Paul W (Agnes E) supr MMLInsCo h 523 Wilbraham rd
Persson Almeda C wid Per h 322 Fernbank rd
—Anna S wid Herman companio r 313 Maple
—Carl E draftsman USA r 15 Bernard
—Carl I (Ruth A) custodian 53 Elliot h 15 Bernard
—Paul F auto body wkr Holyoke 15 Bernard
Pertusio Grace L typist AmBCorp 35 Malden
—Rene H (Grace L) eng Windsor Locks Conn h 35 Malden
Perusse Henry H (Theresa M) emp WECo h 118 Fisher
Pervere Nellie P wid Clarence J h 28 Saratoga
Pervonga Harold H (Eva G) slsman 1414 Main h 50 Montclair
—Richard H in USArmy r 58 Montclair
Peryea Philip E (Bella) reeler MCCo h 4 Quebec IO
Pesce Mary emp Westinghouse r 194 Tyler
Pescetta America J tinsmith WSpfd r 55 Norwood
—Elizabeth wid Luigi h 55 Norwood
—Mary Mrs cook 339 Walnut h 1132 Carew
—Philip C (Amabile) emp USA h 41 Lombard
—Pietro mason tender r 41 Lombard
—Santina T trimmer 33 Morris r 55 Norwood
Pescitelli Teresa B tel opr 295 Worthington r at Westfield
Pesbois Joseph R (Evelyn T) trk driver 170 Abbe av
Peskin Samuel B (Jeanne R) pres Baby Bazaar Inc 802 State h 56 Forest Park av
Pessalano Vincent carp emp 35 State h at Southwick
Pessimato Louis P emp Westinghouse 68 William
—Mario trk driver 229 Albany r 68 William
Pessolano Angelo C (Claire V) pres Richco Products Inc 187½ Chestnut h 104 Wayne
—Ann Marie married Edward H Sugermeyer

PESSOLANO
—Antonio F (Mary E) trk driver City h 115 Tyler
—Arthur E (Ruth J) plater WSpfd h 35 Oswego
—Frances M clk DMCo r 115 Tyler
—Frank J (Savina P) (Henry J Benjamin & Co) 96 Central h do
—Joseph P died Apr 28 1951 age 69
—Joseph W truckman S Republican h 114 Wilcox
—Marie L Mrs tel opr AmBCorp r 88 Tyler
—Michael J (Marie L) insp USA h 88 Tyler
—Michael P (Helen R) state rep h 695 Main
—Patrick J (Helen E) bartender 1855 Main h 19 Chalfonte dr
—Peter A (Eda M) (Pete's Place) 112 Walnut r 115 Tyler
—Ruth J Mrs slswoman 1414 Main 35 Oswego
—Vincent P (Mary P) lwyr (644) 31 Elm and prosecuting attorney (233) 36 Court h 36 Westernview
Pestano John (Lauretta M) h 32½ Loring
Pesto Edna J bookkeeping mach opr 47 Federal r at E Longmeadow
Petchuk Stanley (Bernadette B) rem to Columbia Ga
Pete Beverly B rem to Troy NY
—Leonard (Lea R) mach opr AmBCorp h 70 Grosvenor
—& Don's Fruit Market (Peter F Sadowski and Donald M Parent) 1064 State
Pete's Lunch (John Indious) 587 Dwight
—Novelty Co (Peter and Walter Slepchuk) coin machs 1213 Dwight
—Place (Peter A Pessolano) 112 Walnut
Petell Joseph O (Clara L) h 104 Chestnut
Petelle Carl L (Helen C) mach VNCo h 70 Bloomfield
—Francis M in USNavy r 1406 Wilbraham rd
—Howard O (Florence D) chauf 28 Mason h 75 Adams
—Joseph insp USA r 2462 Main
—Joseph Z (Gladys M) emp B&A h 95 Shumway
—Raymond F (Lucy H) carp h 37 Granger
Peter Pan Bus Lines (Peter Picknelly) 144 Bridge
—Pan Garage 933 Columbus av
—Pan Tailors (Peter Theodorou) 433 Chestnut
Peterhansel Max (Emma) r 103 Bowdoin
Peters Andrew P (Mary A) mgr 40 Albany h 112 Harmon av
—Angelo W (Helen) h 19 Bradford
—Benjamin A (Esther E) shipper 29 Worthington and (Peters Public Service Bureau) (311) 1597 Main h 43 Sherman
—Carrie M Mrs r 45 Monroe
—Clayton (Alice) janitor 296 Main 9 Adams
—Donald A (Elizabeth G) mach opr USA h 80 King
—Drug Store (Henry Peters) 133 Boston rd
—Edwin E sandblaster CVMfgCo h (4) 246 Quincy
—Grace M h (139) 786 State
—Harriet T Mrs professional asst 220 State r at WSpfd
—Henry (Helen O) (Peters Drug Store) 133 Boston rd h 252 Breckwood blvd
—Isabel Mrs h 68 Sargeant
—John H (Pearl M) emp BBNCo h 45 Reed
—Josephine h (1) 22 Morris
—Josephine Z wid George trimmer 395 Dwight r 56 Allendale
—Leo G route slsman 38 Mill r 54 Sherbrooke
—Mary R anesthetist (2) 4 Chestnut and nurse (1) 22 Morris r do
—Paul (Stella) weaver h 88 Penrose
—Peter J (Alice W) foreman 33 Patton h 53 Holyoke
—Phyllis M Mrs priv sec MDFCo r 196 Osborne ter
—Public Service Bureau (Benjamin A Peters) real est (311) 1597 Main
—Rene E (Phyllis M) sls correspondent BDCBCo h 196 Osborne ter
—Robert (Mary C) tire wkr C Falls h 76 Benton
—Roland G insp USA r 43 Sherman
—Thomas peddler r 119 Franklin
—Vasila wid Joseph h 54 Sherbrooke
Petersen Clayton E clk 1379 Main r 37 Wilmont
—Clinton W (Marie W) adv promotion mgr MCCo h 47 Franconia

PETERSEN
—Elizabeth Jean married Thomas Cruse
—Gertrude M priv sec (225) 20 Maple 109 Suffolk
—L Christian (Mary C) carp NYNH&H h 109 Suffolk
—Laurence C (Nella) emp 616 Berkshire av h 208 Russell
—Wilbur E (Ruth L) storekpr USA h 37 Wilmont
Peterson Ada J wid Olaf W r 90 Ashbrook
—Albert W (Hazel A) garage supt 1414 Main h 46 Bonnyview
—Albert W Jr (Jacqueline L) tabulating mach repairman 339 Worthington h (2) 37 White
—Alfred Jr (Florence A) leader USA h 126 White
—Annette emp 180 Long Hill r do
—Archie C (Ethel K) (Hallett & Peterson) 12 Oak Grove av h at Feeding Hills
—Arthur C gasoline 288 Allen h 26 Brunswick
—Arthur F (Evelyn) v pres in chg of production United States Envelope Co 21 Cypress h at Suffield Conn
—Arthur W mech 1075 Page blvd h at Hampden
—Beata S wid Per W h 18 Hughes
—Carl auto repr emp 54 Worthington h 50 Miller
—Carl T (Ellen E) h 257 Redlands
—Charles janitor USEnvCo h (173) 786 State
—Charles A r 11 Long View
—Chester E purchasing agt (400) 1694 Main h at Worcester
—Cholly D (Mary E) roofer h 93 Burghardt h do
—Clarence bus opr StRy r 1455 Bay
—David E (Carolina A) repairman 323 Columbus av h 89 Walnut
—David L r 89 Walnut
—Dorothy J typist (510) 145 State r Inq do
—Dorothy L Mrs clk USEnvCo r 59 Thompson
—Edward H (Virginia M) with E H & E L Hamblen (301) 1562 Main h at Hampden
—Elizabeth clk 1295 State h at E Longmeadow
—Elizabeth K wid John A h (4) 37 White
—Emily A wid Ernest E h 230 Norfolk
—Ernest C (Ida H) die sinker MDFCo h 74 Alexander
—Ernest E died May 23 1951 age 69
—Ethel C Mrs office sec (601) 95 State r at WSpfd
—Evelyn F Mrs r 17 Sycamore
—Florence B tel opr 295 Worthington r at WSpfd
—Frederick J (Doris C) pres asst treas J E Cheney & Staff Inc 301 Bridge r 62 Pomona
—Gladys G wid Charles W clk 2257 Main 62 Sycamore
—Hans O (Anne M) prin interviewer 282 Dwight h (3) 921 Worthington
—Harry emp City h 111 Dorset
—Hilda A wid Edward G h 74 Oak Grove av
—Hilding A r 157 Winton
—Hilmer E (Beatrice T) checker USA and upholsterer rear 74 Oak Grove av h 74 do
—Ida A clk (12) 36 Court r 125 Essex IO
—Ivar E (Anita M) in USArmy h 167 Marion
—James K promotion dr 101 Taylor h at W Spfd
—John A (Anna F) h 42 Lumae
—Joseph C (Mildred A) in USAirForce h 52 Albemarle
—June M mach opr 35 State r at E Longmeadow
—Karl h (172) 786 State
—Kathryn T Mrs furn rms 94 Elliot and 27 do r do
—Kenneth A (June A) apprentice pattern mkr 616 Berkshire av r 257 Allen
—Kenneth W (Marjorie) mgr (406) 121 Lyman h 31 Sycamore
—Lambert C (Helen F) imtrait specialist S OD h 11 Long View
—Lawrence E (Astrid V) tester Westinghouse h 121 Davis
—Louis W (Marion E) (Blue Eagle Cafe and Restaurant) 930 Worthington h 99 Penn av
—Mabel W clk USA h 49 Belmont av
—Magnus F (Louise) treas United States Envelope Co 21 Cypress h at Longmeadow
—Malcolm (Sigrid M) checker H L Handy Co h 56 Dwight rd
—Marion r 92 Charles

5-6 COURT HOUSE PLACE
SPRINGFIELD REAL ESTATE EXCHANGE
We Specialize in Real Estate Investments
TEL. 3-4825

HAMPDEN SAVINGS BANK
INC. 1852 19 HARRISON AVENUE
Safe Deposit Boxes at Popular Prices
Register Checks For Paying Bills
Cost Only 10c For Each Check Used

PETERSON
—Marion E Mrs (Blue Eagle Cafe and Restaurant) 930 Worthingotn r 99 Penn av
—Martin r 29 Mattoon
—Martin E (Kathryn T) passenger train inspr NYNH&H h 27 Elliot
—Martin T (Alma V) mfr Chicopee h 124 Wellington
—Martin T Jr houseman Wesson Hosp 124 Wellington
—Mary A Mrs r 68 Temple
—Mildred h (18) 298 Dwight st ext
—Milton A (Esme E) mgr 1600 Main h at Agawam
—Natalie M steno (502) 146 Chestnut h at WSpfd
—Olga mach USA r 418 Belmont av
—Oscar W iron wkr WSpfd r 26 Brunswick
—Paul R (Addie M) mach E Hartford Conn h 37 Albemarle
—Pauline J bkkpr E Longmeadow 37 Albemarle
—Peter A r 121 Davis
—Rae E clk MMLInsCo r 37 Albemarle
—Rebecca L clk 3 Elm h at WSpfd
—Robert S (Stanley's) 528 Main 10 r inq do
—Robert W customer's service man 87 State h at WSpfd
—Robert W (Lois B) collector SG&LCo h 24 Noble
—Russell W (Evelyn) tchr physical education public schools h 1312 Bay
—Ruth E Mrs priv sec (605) 95 State h (6) 107 High
—Stella E sten Longmeadow r 230 Norfolk
—Tycho r 123 Westford av
—Vera Mrs clk ASCo h 257 Allen
—Victor H (Clara V) eng AmBCorp h 124 Phoenix ter
—Victor S student r 124 Phoenix ter
—Waldemar (Vera V) mach VNCo h 62 Bristol
—Walter H heat treater 2155 Columbus av r 304 Bridge
—Wilfred J trk driver 235 Liberty r 87 Lakevilla av
Petetti Luigi (Marchettini G) h 704 Liberty
Petig John E emp City r 80 Leitch
—William F (Beatrice M) meat cutter W Spfd h 80 Leitch

PETIT LEO A
(Sonia) real estate rentals and property management mortgage loans trustee Pearl-Byers Realty Trust and Chicopee Falls Realty Trust (625) 31 Elm tel 4-5793 and treas The Abbott Realty Corp do h 102 Cunningham tel 2-5710—See p 246

Petiak Elsa typist 282 Dwight r at Chicopee
Petlock Arthur H internal revenue agt (434) 436 Dwight r 23 Cumberland
—Bessie M stitcher Chicopee r 23 Cumberland
—Charles (Anne B) insp MDFCo h 31 Maryland
—Sadie wid Isaac h 23 Cumberland
Petluck Charles (Rhoda L) slsman 1126 Main h 173 Powell av
—Harold (Florence) mgr Chicopee h 134 Littleton
—Robert (Sylvia) clk 1743 Main r 73 Prospect
—Samuel (Rebecca) tailor emp 1621 Main h 36 Hiawatha
Petrakis James M ice cream 888 Dwight h do
Petrangelo Frank (Filomena) coremkr USA h 73 Melrose
Petrezzelo Salvatore emp USA r 26 Lincoln
Petri Albert P artist emp (26) 77 Worthington h at Holyoke
—Alfred emp 522 Page blvd r 158 Monrovia
—Alfred D cutter Chicopee h 424 Franklin
—Delores stitcher Dwight r 158 Monrovia
—Frank P (Muriel P) h 94 Thompson
—Lucy A wid Ettore M h 35 Collins
—Nello D (Carmilla M) carp h 158 Monrovia
—Theresa Mrs corset mkr emp (5th fl) 296 Main r 424 Franklin
—Umberta emp Spfd Bronze & Aluminum Co r 501 Worthington
Petrick Edward M (Rita E) assembler Westinghouse h 4 Eagle
Petrides Charles A (Helen D) h 69 Norman
—Julia married Carl W Peer rem to Washington
Petrie Agnes R wid John r 715 Parker
—Alexander C slsman 1502 Main r 715 Parker
—James research eng MCCo r 715 Parker

PETRIE
—Malcolm (Ruth N) toolmkr E Hartford Conn h 37 Decker pl
—Norman (Marjorie L) plumber emp 30 Montrose h 22 Noble
—Sidney H (Ruth A) chief steward NY h 715 Parker
—William L (Margaret E) mech USA h 22 Lexington
Peterlak Barbara A clk (401) 145 State r at WSpfd
Petrolati Jack (Yolanda) (J&J Atlantic Service) 1592 State h at Ludlow

PETROLEUM ENGINEERING CORP
George F Williams pres treas Helen B Fitzgerald sec distributors of fuel oil and power burners electric refrigerators ranges and home appliances 286 Worthington—See p 214

Petrone Alfred L (Jane) h 852 Belmont av
—Alfred L Jr slsman Hartford Conn r 852 Belmont av
—Bernard r 39 Locust
—Carmine (Carmela) tailor emp 1215 Main h 39 Locust
—Christine L tchr Kansas City Kan 852 Belmont av
—Earl E in USNavy r 39 Locust
—Erminio (Anna) tailor emp 667 Dickinson h 249 White
—John student r 39 Locust
—Victor in USArmy r 39 Locust
—Victor F (Josephine L) emp G&BMfgCo h 39 Wendell pl
—Vincent J in USArmy r 249 White
Petronino Alphonso J (Ida M) asst eng Tel Co h 152 Westford cir
—Filomena wid Settemio died Feb 21 1952 age 76
—Joseph A (Lillian J) emp photostatic copy dept USA h 27 Morris
—Michael (Philomena M) presser 1897 Columbus av h 22 Claremont

Petro-Nokol Oil Burners
Automatic Oil Heating Co distributors 238 Dwight—See p 213

Petrou Constantine V slsman Boston r 70½ Linden
—Helen V assembler Westinghouse r 70½ Linden
—Tacia V wid Vasil N h 70½ Linden
Petruchuk Anthony (Barbra V) elec eng Pittsfield h 71 16th
Petruzzello Frank (Rose M) carp VNCo h 433 Gifford
—Marie wid Gaetano rem to Washington
Petsas Chris J h 1149 St James av
—James C clk USA r 1149 St James av
—Jennie L r 1149 St James av
Petschke Charles E (Winifred M) mail handler PO h 63 Huntington
—Edythe L tel opr TelCo r 27 Newland
—Henry A (Edith W) firefighter SFD h 27 Newland
—Henry A Jr (Eva K) elec WECo h 2752 Main
—Marion A slswoman ASCo h 57 Lansing pl
—Robert E (Edytho L) weaver Thompsonville Conn r 27 Newland
Petsoulis Paul D (Mildred A) (Park Lunch) 754 Sumner av h 31 Carver
Pett Caroline wid Julius O h 43 Demond av
Pettazoni Alexander M (Matilda N) insp US A h 24 Acme pl
—Alphonsina Mrs mach opr 19 Park h 66 Cass
—Louis E (Madeline A) tire builder USRCo h 66 Cass
—Robert C (Gladys R) mach opr AmBCorp h 181 Davis
Pettazzoni John (Romilda M) foreman 201 Rowland h 330 Plainfield
Pettell Raymond T (Catherine) mach opr CV MfgCo h 121 Cedar
Pettengill Fanny M h (3) 545 State
—George E (Bertha A) shipper 355 Chestnut h 251 Pheland av
—James C (Catherine R) regional mgr Federal Land Bank of Spfd h 28 Albermarle
—James C Jr student r 28 Albemarle
Petterson Russell N (Stacia J) in USArmy h 101 Federal
Petti Annie M mach opr AmBCorp 76 Tyler
—Domenico (Bernice) h 76 Tyler

Pettibone Nancy mach opr 33 Morris r 94 Grenada ter
Pettigrove Clarence B (Esther H) mech 709 State h 123 Robert Dyer cir
Pettijohn Harold E (Lorraine N) molder CV MfgCo h 249 Quincy
—Nile A married Henry Newman rem to NYC
Pettirossi Mauro (Angelina P) bkkpr Holyoke h 283 Abbott
—Telemaco (Inez) renovater 93 Orleans h 42 Long Hill
Pettis Winifred S treas Bay State Film Production Ins r 35 Spfd Agawam h at Agawam
Pettit Mary R Mrs presser 472 Union r 53 Alice
—Stephen (Mary R) h 53 Alice
Pettrigrew Sarah E wid John h 138 Pearl
Petty Raymond A (Edith N) tester Westinghouse h 22 Baldwin
—Thomas F Jr (Josephine A) lithographer emp 32 Worthington h 220 Pheland av
Pettyjohn Leland L stock clk 355 Chestnut h 132 Greenwood
Petziner Abraham (Syd D) (General Upholstery Supco) 379 Main h at Longmeadow
Petzold Richard A (Marilyn P) mgr Life Accounting Division 365 State h 101 Birchland av
Peverall Bertha wid James r 56 Temple

Peverley F Coolidge
(Mary Elizabeth) gen mgr Kimball Hotel 140 Chestnut and treas Springfield Hotel Assn Inc 134 do h at WSpfd—See p 148

—Fred W died Oct 23 1951 age 68
—Katherine M wid Fred W rem to WSpfd
Pevzner Albert A (Ruth D) printer emp 125 Dwight h 16 Belmont pl
—Morris (Mary) (Progress Press) 3d fl 125 Dwight h 1245 do
—William A rem to NY
Peyman Elsie F wid Harold S h 289 Tyler
—Harold F (Dorothy L) trk driver 11 Columbia ter h (7) 4 Massasoit
—Lee E in USNavy r 289 Tyler
—Malcolm L (Rose M) brakeman NYNH&H h 42 Farley
Peys Louis M (Dorothy M) slsman 21 Cypress h at Southwick
Pezanelli Lawrence J (Catherine S) maintman Westinghouse h (2) 246 Quincy

PEZZINI AL & COMPANY
(Albert M Pezzini) Church Plastic Wall Tile linoleum rubber tile asphalt tile Lino tile kitchen cabinets counter tops general remodeling kitchen & bath 88 Westfield W Springfield

—Anthony M shop foreman 34 Sumner av h at Agawam
—Frederick (Emma M) fire chief USRCo h 11 Richelieu ct
—Janice M student r 121 Edgemont
—Joseph A (Beatrice J) slsman 1330 Main h 121 Edgemont
—Mary R clk 22 Vernon r at WSpfd
—Oreste J (Margaret C) mgr 1189 Main h 61 Mansfield
—Rhoda Mrs mach opr 93 Orleans h (2) 23 Oak
Pezzote John L (Anna) bus opr StRy h 91 Robert Dyer cir
Pezzottini Paul emp 71 Colton h 298 Dwight st ext
Pfaff Sales and Service (Robert H Kenyon) sewing mach reprs 714 Sumner av
Pfaninensdslag Albert rest wkr r 39 Walnut
Pfau Barbara B clk 1295 State r inq do
Pfeifer Jerome M (Miriam C) lwyr (5) 224 Pearl h do
—Ladislaw E (Teresa E) physician (420-421) 1387 Main h 25 Green la
—Rose D wid Leon D h (2) 125 Magazine
Pfeiffer Carrie wid Louis r 23 Clement
—Catherine B wid Anthony A h 633 Belmont av
—Karl E (Nora C) clk 40 Albany h (7) 927 Worthington
—Nicolaus h 60 Barrison
—Nora C Mrs nurse (7) 927 Worthington r do
Pfersch Clarence L (Juliet) research man D MCo h 115 Bellevue av
Pfersick Clayton H gardener r 42 Walnut
Pfisterer Gotthilf H (Helen E) insp G&BMfg Co h 67 Arden
—Margaret T wid Christian F h (6) 76 Norwood

PERSIAN AND CHINESE RUGS
Toros Omartian & Son, Inc.
390 BRIDGE STREET
BROADLOOM CARPETS
DIAL 6-1531

CITY COAL CO.
Coal - Fuel Oils - Conn. Coke
Oil Burners - 145 Armory St., Tel. 4-7396

FIELD, EDDY & BULKLEY INSURANCE
1200 MAIN STREET PHONE 4-1112
Policies of Every Kind in All the Best Companies

TELEPHONES: 4-0781 4-1946
V. H. BRINN REAL ESTATE
MORTGAGE SERVICE - APPRAISALS - CONSTRUCTION - INSURANCE
Room 319 115 State Street

PFISTERER
—Robert M (Shirley) set up man GFBCo h (7) 76 Norwood
—Walter J mech Windsor Locks (6) 76 Norwood
Pflegl Robert F (Anna T) policeman h 23 Middlesex
Pfluezer Louera case wkr 184 Mill r 20 Ridgewood pl
Pflug Albert A (Viola F) patternmkr USEnv Co and chiropodist 261 Laurelton h do
Pfolsgrof Ralph M (Jo) in USAirForce h (2A) 8 Manor rd
Pfrommer Eleanor F Mrs r 69 Edendale
Phair Paul r 150 Eddy
Phakos Mary assembler 3664 Main r at Holyoke
Phaneuf Adeline Mrs waitress 15 Bliss h 23 Central
—Aldore L (Rita B) h 111 Miller
—Annie I wid Napoleon A emp 1967 Main r do
—Armand P (Lillian M) mach opr AmBCorp h 25 N Chatham
—Arthur J (Ruth M) paintor h 17 Gertrude
—Beatrice r 52 Mattoon
—Clifford A (Dorothy A) prod planner VNCo h 184 Bowdoin
—Donald J (Edith I) rem to Wilbraham
—Edmond A (Helen T) coremkr CVMfgCo h
—Edouradina wid Hormidas h 290 Oak IO
—Edward (Alice) janitor 197 Main IO h 201 do
—Elaine E nurse Mercy Hospital r do
—Eugene C r (7) 24 Wilcox
—Eva bkkpr 3d fl 1200 Main 246 Hancock
—Francis R (Gloria M) carp h 47 Clyde
—Frank rest wkr r 36 Willow
—Frank janitor LaTrique Brassieres 340 Hampden IO
—Fred (Bertha) millwright Westinghouse h (8) 32½ Oak IO

PHANEUF GEORGE A (Margaret C) home builder jobbing and repairing 925 Wilbraham rd tel 9-0065 h do—See p 106

—George V (Cecile L) mgr meat dept 485 Sumner av h at Agawam
—Gilbert r 126 Rifle
—Helen J Mrs assembler AmBCorp h (7) 24 Wilcox
—Henry J r 176 Quincy
—Hormidas died Mar 2 1952 age 68
—Isaac P r 39 Osgood
—J Leo (Anne M) firefighter SFD h (3) 13 Jenks
—Julian A (Sophia) millwright Alamac Knitting Mills Inc h 140 Hampden IO
—Lawrence M (Sophie) tester CVMfgCo h 15 Acme pl
—Leo J (Eleanora H) elec trk driver CVMfgCo h 52 Howard
—Lima A Mrs buyer 1514 Main r 12 Lester
—Louis F (Lillian B) bartender Holyoke h 63 Lowell
—Mary A Mrs cafeteria wkr MMLInsCo r 112 Spring
—Phileas r 15 Acme pl
—Phileas guard H County Jail 79 York h at Holyoke
—Raymond E (Mary A) maintman MMLInsCo h 112 Spring
—Richard mach opr USA r 201 Main IO
—Theresa nurse SHosp r do
—Thomas (Anna M) emp CVMfgCo h 23 Cherrelyn
—Valmore (Lima A) toolmkr CVMfgCo 12 Lester
Phanuef Fred A r 51 Sargeant
Pharas Savas P (Cleo) mach AmBCorp h 357 St James av
Pharms Maurice (Harriet) in USAirForce r 42 Greenwood
Phealan Robert W (Julia M) rem to Longmeadow
Phelan Anna M wid James V h 45 Genesee
—Bennet F (Helen) clk 166 Eastern av h 162 do
—Catherine E emp City r 6 Portland
—Charles A dist mgr Engineering Products Corp (516) 1537 Main and dist mgr Dust Control Corp do h at Hartford Conn
—Edward A (Mary H) timekpr USA h 42 Bryant
—Edward J barrels 162 Eastern av r do
—Ellen W wid Edward J h 162 Eastern av

PHELAN
—John D (Genevieve D) meter reader W MassElecCo h 71 Layzon Brothers rd 10
—John J (Mary A) industrial relations asst AmBCorp h 54 Mohawk dr
—Joseph A in USArmy r 45 Genesee
—Lawrence J clk WSpfd r 42 Bryant
—Mary L mgr 166 Eastern av r 162 do
—Michael L (Sena R) paper cutter 21 Cypress h at Holyoke
—Nellie E wid William P h 6 Portland
—Patrick J h 42 Bryant
—Theresa M clk TelCo r 98 Miller
—Thomas J (Mary T) bus opr StRy h 17 Lionel Benoit rd
—William H (Della M) set up man MDFCo h 98 Miller
—William H Jr (Viola I) policeman h 96 Miller
—William I mech Boston r 162 Eastern av
Phelan's Package Store Inc Mary L Phelan mgr 166-168 Eastern av
Phelon Austin W h 353 St James av
—Austin W Mrs (Annie E) died June 7 1951 age 72
—Gertrude S wid Arthur E h 29 Vassar
—John B (Katherine M) personnel dir 2100 Roosevelt av h 43 Cornell
—Joseph S (Ruth I) rep China 86 Magnolia ter
—Russell E (Jean G) pres Eastern Manufacturing Co Inc 199 Union h at Longmeadow
Phelps A L Inc Sylvio D Letendre pres Stewart R Smith treas gen contr 11 Andrew
—Alma L Mrs clk MMLInsCo 1157 Boston rd
—Arthur L (Mary) pres WSpfd h (6) 73 School
—Camilla B emp 74 Walnut r do
—Clifford (Alma L) in USNavy h 1157 Boston rd
—Clifford L (Fannie D) plater Westinghouse h 63 Foster
—Clifton H (Violet J) mach USA h 11 Brown
—Edward r 2787 Main
—Elmer T (Mildred M) foreman MCCo h 253 Oak IO
—Franklin A h 35 Colonial av
—Genevieve B h 114 Maplewood ter
—H Christine r 131 Florida
—H Elizabeth tchr 415 State h (5) 145 Maple
—Harry S (Lillian M) constr wkr h 44 Osgood
—Herbert L (Edna L) emp CVMfgCo h 181 William
—Horace D (Alice W) slsman h 27 Herman
—Howard B emp Westinghouse r (4) 61 Scott
—Irene V tchr 35 Eastern av r 35 Colonial av
—Jessie h 105 W Allen Ridge rd
—John R (Gladys T) museum asst G W V Smith Art Museum Quadrangle h 285 Denver
—Julie A slswoman 1549 Main r 120 Central
—Kenneth W (Rose R) eng emp 395 Liberty h 129 Whittum av
—Lizzie R wid Herbert M h (4) 61 Scott
—Marion E Mrs clk DMCo r 84 Ellsworth av
—Mary E h 131 Florida
—P Keith (Marion E) mach opr CVMfgCo h 84 Ellsworth av
—Pauline E wid Harold H slswoman ASCo r 22 Greenacre sq
—Publishing Co William F Sullivan pres Reed C Aseltine treas Elsie C Hawkins sec-asst treas printers binders and mailers 3d fl 29 Worthington
—Rachael J r 131 Florida
—Stanley E (Loretta E) mach E Hartford Conn h 29 Hickory
—Vella I tchr 35 Eastern av r inq do
—William C asst credit examiner Federal Intermediate Credit Bank of Spfd r 32 Ridgewood pl
Phenauf Isabelle Mrs cafeteria wkr S Public Schools r 1695 Main
Phenner Albert H emp MCCo r 241 Worthington
—Albert L Jr (Bernice C) clk WSpfd h 383 Birnie av
—Francis in USArmy r 77 Remmon av
—Harold E (Marion B) laboratory supv C Falls h 97 Rimmon av
Phil and Stan's Inc Stanley A Bierowka pres Felix J Zarlengo treas rest 176 Broadway
Philbin Arthur F (Dorothy F) (Belmont Atlantic Service) 431 Belmont av h at Agawam

Philbrick Beverly A clk (401) 145 State r 55 Newland
—Charles F (Agnes L) elec VNCo h 55 Newland
—Edith V wid Warren S r 336 Dickinson
—Harold F (Mary F) asst actuary MMLIns Co h 64 Newhall
—Ivan N (Emilie L) driver 220 Albany h 60 Fort Pleasant av
—Sadie wid Frank J h 280 Dickinson
Philbrook Anna M Mrs r 941 Allen
—Pearl R (Virginia P) mach opr 262 Liberty h 28 Acme pl
Philibert Rene T (Doris R) grinder 3664 Main h at Chicopee Falls
—Rhea M Mrs (Six Corners Beauty Parlor) 329½ Walnut h at WSpfd
Philip Distributing Co (Abraham Gordon) whol hosiery 17-19 Liberty
Philipoff Elisha (Mildred M) auto accessories 683 White and (Philipoff & Son) 689 do h 707 do
—Elisha F (Marjorie A) (Philipoff & Son) 689 White h 65 Balfour dr
—& Son (Elisha and Elisha F Philipoff) gasoline 689 White
Philipoulos James (Bertha) conf 902 Carew h 379 Nottingham
Philippino Camello (Ethel) emp B&A h 68 Kensington av
Philips Albert E houseman 59 Maple r 62 School
—Delia wid John rem to Holyoke
Phillip Frank C emp USRCo r 79 Franklin
Phillippi Arthur K eng Westinghouse h (2) 15 Salem
Phillips A Scott (Linnea A) asst purchasing agt 365 State h at E Longmeadow
—Alan (Design Engineers) (32) 182 State h at Monson
—Albert caretaker 59 Maple r 62 School
—Albert C (Dorothy A) physical dir 361 Sumner av h 42 Dickinson
—Albert L (Anne P) clk WSpfd h 42 Pasadena
—Alfred G eng Westinghouse h (2B) 256 Union
—Alice clk 369 Plainfield h at WSpfd
—Alice M wid Louis S r 879 Wilbraham rd
—Andrew A (Eleanor M) coml artist Holyoke h 81 Fresno
—Andrew A Jr (Clara) milk 875 Chestnut h do
—Anne P Mrs typist USEnvCo r 42 Pasadena
—Annie wid Steven h 91 Quincy
—Arlene G clk (703) 1562 Main h at Northampton
—Arthur J (Theresa E) h 349 Plumtree rd
—Audrey (Milady Beauty Salon) (208) 1537 Main h at Agawam
—Barbara A clk MMLInsCo r 115 High
—Barbara E medical sec (214) 146 Chestnut r 62 Riverview
—Betty J steno 28 Columbia ter 1291 Plumtree rd
—Catherine M tchr 69 Jefferson av h (28) 88 Maple
—Charles h 46 Wilton
—Charles P (Elizabeth A) asst mgr (412) 1200 Main h 142 Oregon
—Clara H books S Had h 49 Northampton av
—Clara W wid Charles W r 89 Westminster
—Clark H r 123 Roosevelt av
—Cloe wid William r 27 Wellesley
—Cornelius W (Sally K) consulting eng Boston h 47 Fairfield
—Cornelius W Jr asst prod mgr C Falls r 47 Fairfield
—Doris T married Emil D Ziemba
—Dorothy A Mrs office sec 361 Sumner av 42 Dickinson
—Dorothy T wid John L r 121 Mass av
—Eleanor M tel opr TelCo r 14 Governor
—Ellen r 434 Liberty
—Ellen wid Thomas F r 28 Oak Grove av
—Elliott G (Veronica M) h 219 Harkness av
—Ethel E wid Elliot B h (1) 927 Worthington
—Everett student r 500 Alden
—Frances J nurse SHosp r do
—Freda clk ASCo r 60 Barrison
—Furs (Philip Zeller) 350 Bridge
—George C (Willis M) kettle opr MCCo h 75 Maloney av
—George D (Marion A) emp City h rear 31 Linden
—George M (Marjorie B) business mgr City Library r 122 School

Residential Heating and Air Conditioning
W. C. LINE CO., INC.
586 Riverdale St., W. Spfd., Mass., Tel. 6-6357
MFRS. DUCTS & FITTINGS

PRESTON and OLMSTEAD, Inc.
"SPRINGFIELD'S LEADING INSURANCE OFFICE"

PHILLIPS
—George M (Seraph F) eng emp 1414 Main h 1814 Allen
—George W insp USA r (3) 127 Magazine
—Grace L wid George W h 122 School
—Harold (Ann) mgr 2072 Main h 383 Carew
—Harold A (Evelyn B) clk PO 436 Dwight h at Somers Conn
—Harriet wid Carlton S milliner ASCo h 18 Belmont pl
—Harry E (Lillian) cost clk CVMfgCo h 53 Pasco rd IO
—Harry F (Elinor D) v pres Baush Machine Tool Co 156 Wason av h 123 Roosevelt av
—Helen L tchr Chicopee r 33 Euclid av
—Henry B (Katherine G) supv TelCo h 125 Canterbury rd
—James r 20 Walnut
—Janice wid Cleo A rem to S Carolina
—John C (Lilla E) clk 2170 Columbus av h at Agawam
—John D v pres Spfd Federal Savings and Loan Assn 117 State h at E Longmeadow
—John E died Sept 25 1951 age 65
—John F (Margaret A) slsmgr 328 Columbus av h 113 Fountain
—John F (Mary M) slsman 84 Central h 104 Jardine
—John H r 864 St James av
—John H (Anna A) metalsorter WSpfd h 13 Franklin
—John J clk MMLInsCo r 113 Fountain
—Kathleen P clk 171 State r 14 Governor
—Kenneth A (Nancy) window displayman h 56 Rosedale av
—Lawrence mech 125 Liberty r 192 Pearl
—Leo R (Alva F) emp City h 129 White
—Louis S (Alice R) cashier 355 Chestnut h 5 Westford cir
—Louise F emp savings dept The Third Nat Bank and Trust Co of Spfd 1391 Main at Feeding Hills
—Louise H wid Ralph C housekpr 2151 Main h (1) 32-A **Bradford**
—Malcolm W (Nadine E) slsman Boston h 106 Lancaster
—Margaret T wid John E h 76 Wellington
—Marion S wid George H rem to Ludlow
—Marjorie B Mrs library asst City Library r 122 School
—Mary A wid Peter W r (28) 88 Maple
—Mary E wid Cornelius W h 33 Euclid av
—Mary M Mrs nurse 104 Jardine r do
—Mary R wid Alfred D h (4) 147 Sumner av
—Michael constr wkr r 34 Greenwood
—Muriel C insp 93 Orleans r 14 Aster
—Myron L (Ethel G) assembler Westinghouse h 14 Astor
—Nellie E Mrs r 31 Tracy
—Oscar G (Bertha) pres-treas Phillips Variety Store Inc 2072 Main h 115 Knollwood
—Paul H tchr 1300 State h at Hampden
—Ralph E slsman 355 Chestnut h at Northampton
—Robert A (JoAnn) clk (1001) 95 State h (27) 413 Belmont av
—Robert L (Martha M) h 54 Randolph
—Robert M (Agnes E) installer 826 Main h 162 Oakland
—Roland E (Hazel C) group leader Westinghouse h 125 Norfolk
—Ruth L title examiner 3d fl 124 State r 122 School
—Stella E wid Stephen B emp ASCo h (201) 774 State
—Theatre (Liberty Theatres Inc) Charles M Hurley mgr 499 Sumner av
—Thomas M (Mary M) process eng AmBCorp h 14 Governor
—Variety Store Inc Oscar G Phillips pres-treas Mrs Rhoda I Berger sec 2072 Main
—Viola wid Arthur E h 86 Bloomfield
—Walter R (Gertrude F) h 1291 Plumtree rd
—Wanda H wid Frank emp AmBCorp h 52 Calhoun
—Wilbur G (Evelyn I) chauf 305 State h 62 Barber
—William H (Veronica R) resident insp (344) 436 Dwight h at Agawam
—William J (Harriet A) r 106 Bond
Philn Helen N wid William receptionist Spfd Institution for Savings r 212 Osborne ter
—Robert Jr (Adrienne C) baker 41 Oak IO h 87 Arthur
Philpott Dalton E (Pauline M) press opr MC Co r 42 McKnight
Phinney Gordon M (Mary E) eng 33 Morris h at E Longmeadow
—Marion B artist emp 21 Cypress h at W Spfd
—Millicent D emp 266 Bridge r 6 Roosevelt av
—Wallace S (Ruth E) insp USA h 41 Boyer
Phipps Athalton E (Cecile B) mach AmBCorp h 52 Burr
—Charles B (Alice M) mech SGLCo h 162 Marsden
Phoenix Boot Black (Theodore H Stefokoulos and Costas M Bitsacos) 1668 Main
—Indemnity Co Bernard M Duggan mgr (1125) 95 State
—Jesse emp 52 Vernon r 426 Worthington
—Mutual Life Insurance Co Theodore C Lucas mgr (402) 1200 Main
—Raymond C (Ellen B) letter carrier PO 436 Dwight h at Agawam
—Robert H (Clarice B) chemical opr MCCo h 12 William Sands Jr rd
Photias Thomas J (Essie) (Star Lunch) 50 Taylor h at Agawam
Phrame Cora E wid Henry h 23 Monson av
Physicians & Surgeons Telephone Exchange (Mrs Florence B Crafts) 156 Allen
Piacentini Claude J (Lena R) (Liberty Press) 530 Worthington and foreman 191 Chestnut h 55 Margerie
—Colombo R (Lena M) custodian 58 Hartford ter h 273 Orange
—Florence A Mrs rem to WSpfd
—Mary C Mrs clk ASCo r 60 Ames
—Massimo (Gelsumina) h 738 Liberty
—Satimg J (Mary C) mail handler PO h 60 Ames
Piano Shop The (George A Mortland and Angelo Bernini) 366 Worthington
Pianowski Phyllis A comptometer opr 7th fl 29 Worthington r at Ludlow
Piantek Stanley A (Dorothy E) mach opr 29 Sheffield h 21 Kelly pl
Piasecki George P (Frances E) eng (300) 44 Taylor h 1234 Carew
Piatt Walter J (Maude M) postal trans clk h 34 Lyndale
Piazcik Helen A clk 1477 Main r at Westfield
Piazzi Seraphim Rev asst pastor Our Lady of Mt Carmel Roman Catholic Church r 123 William
Pic Television (Robert W Simpson) 720 Liberty
Picano Carmino C (Josephine C) die sinker h (5) 10 Rutledge av
—Leonard (Hazel E) h 81 Wilcox
—Michael (Mary M) mach opr 20 Hanover h 92 Norwood
Picanzo Mary A Mrs tel opr 1496 Main r 270 Wilbraham rd
Picard Albert in USArmy r 33 Lombard
—Alva wid Albert opr 84 Central r 1013 Main
—Amos r 23 Winthrop
—Clifford F (Margaret C) asst cashier (714) 1387 Main h 8 Wolcott
—David (Julia) insp CVMfgCo h 250 Centre IO
—Dora insp AmBCorp r 250 Centre IO
—Edward glazier emp 42 Waltham av h at W Spfd
—Edward J (Pearl A) insp AmBCorp h 277 Main IO
—Elmer emp CVMfgCo r 250 Centre IO
—Estelle A wid Dwight S h 604 Dickinson
—Grace M wid Joseph E h 67 Bradford
—Hermine A Mrs emp Mercy Hospital 1013 Main
—Ida L wid Frank J r 179 Albemarle
—Joseph A (Loretta J) mach opr CVMfgCo h 42 Myrtle IO
—Lawrence L (Marion K) trk driver MC Co h 18 Highland
—Louis F (Aletha H) management supt 100 Broadway h 23 Denver
—Louis J (Mary) rem to WSpfd
—Louis J Jr rem to WSpfd
—Patricia A clk MMLInsCo r 42 Myrtle IO
—Regina G r 1071 Monsanto av IO
—Richard J (Hazel A) refrigeration repr h 14 Stafford
—Wilfred A (Rose A) watchman CVMfgCo h 1071 Monsanto av IO
Piccinelli Casimiro mach opr B-DCBCo r 501 Worthington
Piccirilli Alexander J (Lucille T) mach opr VNCo h (5) 11 Marble
Piccirillo Concetta wid Pasquale 16 Rutledge av
Piccoli John A Jr (Wilhelmina C) etcher (26) 77 Worthington h 113 Mass av
Pichard Leo J (Clara) clk CVCo h 79 Layzon Brothers rd IO
Pichette Roger A clk USA r at Northampton
Pick Frank J emp MCCo Monsanto av IO h at Philadelphia Pa
Pickard Harry L (Bertha A) clk USRCo h 12 Emily
—Percy W (Beatrice T) sec Federal Intermediate Credit Bank 310 State h at Northampton
Pickens Adele D 670 Union r 225 Hancock
—Lucille Mrs housewkr h 225 Hancock
Pickering John R (Marion L) rem to California
—Samuel painter r 264 Walnut
Pickett Charles L (Marie R) scraper 28 Fort h 98 Bond
—Florence M wid Leroy h 171 College
—Henry A (Virginia R) bench hand Chicopee Falls h 58 Howes
—Howard A platform wkr RyEx r 171 College
—Ida M wid George r 209 Albemarle
—John A rest wkr r 1036 Main
—Myron E F emp City r 153 Eddy
—Virginia R Mrs clk S Nat Bank r 58 Howes
—Wilford Y foreman StRy h 3 John
Pickford Jack (Wilhelmina G) eng Westinghouse h 1211 Bradley rd
Picknelly Peter (Jennie M) (Peter Pan Bus Line) 144 Bridge h 634 Roosevelt av
—Vincie wid William F tchr 125 Main h 290 White
Pickney Charles O (Dorothy A) supv Westinghouse h 135 Merida
Pickreign Ernest H (Gladys J) mgr 1200 State **h (A) 49 Lionel Benoit rd**
Pickrell Donald I (Helen C) h 76 Sorrento
—Elizabeth M wid Jesse L h 33 Biltmore
—Isabelle priv sec 2155 Columbus av r 33 Biltmore
—James S (Vera) in USNavy r 33 Biltmore
—Jesse L Jr mach USA r 33 Biltmore
Pickul Henry (Rose M) yard foreman B&M h 42 Whiting
Pickup Noel H asst acct office mgr 35 State h at Chicopee

Pickwick Cocktail Lounge
entertainment nightly except Sunday 149 Chestnut—See p 148

Piconzzi Dexter A (Dorothy B) foreman Westinghouse h 106 Donbray rd
Pidgeon Joseph O (Stella B) emp City h 116 Essex
—Lawrence A (Mary A) parts clk 95 Liberty h (C) 64 Lionel Benoit rd
—Raymond P (Ruth M) contr 16 Haumont h do
Piechota John F (Stella H) grinder 3664 Main h at Chicopee
—Roman T (Genevieve H) mach opr MDFCo h 105 Newland
Pieciak Edward I (Bertha) hand screw opr 3664 Main h at Chicopee
—Frank J (Agnes A) emp 3664 Main h at Chicopee Falls
—Max P painter emp 3664 Main h at W Spfd
Pieciul Edward (Catherine V) mach AmB Corp h 102 Miller
—Helen S tel opr TelCo r 924 Boston rd
—Takla wid Joseph h 924 Boston rd
Piecuch Andrew M (Helen L) gasoline 715 Liberty h at Chicopee Falls
—Anna wid Frank married John Chmura rem to Wilbraham
—Frank M (Mary M) technician AmBCorp h 631 Chestnut
—Frank W tire mkr USRCo h 19 Kopernik IO
—Frank W Mrs (Katarzyna A) died Apr 9 1951 age 48
—John M in USArmy r 22 Enfield IO
—Joseph S (Stella R) time study eng Chicopee h 35 Rapalus IO
—Julia mach opr Westinghouse r 22 Enfield IO
—Louis F welder r 22 Enfield IO
—Mary A winder AmBCorp r 22 Enfield IO
—Michael A (Zobia M) janitor ASCo h 22 Enfield IO
—Philomena A priv sec (447) 31 Elm 19 Kopernik IO
—Stanley S assembly AmBCorp 22 Enfield IO

TELEPHONE 3-5111 D. J. ST. GERMAIN & CO. SUITE 501
ESTABLISHED 1924 — INVESTMENTS OF DISTINCTION 1490 MAIN ST.

REAL ESTATE
RENTALS
APPRAISALS
A. C. WHITE, JR., REALTOR
496 Bridge St. Telephone 2-5109
INSURANCE
PROPERTY MANAGEMENT
MORTGAGE LOANS

GENERAL INSURANCE **MacDONALD & JOHNSON, Inc.** (607-608-609-610) 1387 MAIN STREET TELEPHONE 6-5461

Contractors - Masons
Carpenters - Builders
SAPELLI CONSTRUCTION CO., INC.
530 ST. JAMES AVENUE
Phones 2-1057
2-4736

Pieczarka Angela E clk TelCo r 391 Parker
—Casimir F (Virginia) molder's helper CVMfg Co h 218 Centre IO
—Frank T (Erma M) welder CVMfgCo h 37 Oak IO
—John A (Salomea M) molder CVMfgCo h 391 Parker
—Joseph F mach opr CVMfgCo r 391 Parker
—Walter J (Yvonne A) drill opr CVMfgCo h 214 Centre IO
Piehl Richard A sheet metal eng SETCo h 175 Marsden
Piekarz Walter R (Adele S) broach opr 3664 Main h at Chicopee
Piekos Benjamin H (Elizabeth I) (Stella's Restaurant) 137 Main IO h 135 do
—Frank E (Stella A) foreman USA h 40 Santa Maria
—John J (Mary V) h 60 Kulig
—Stanley J (Wanda M) insp MDFCo h 121 Victoria
—Stella A Mrs emp 137 Main IO r 40 Santa Maria
—Walter E (Emily M) golfrange WSpfd h 50 Kulig
Piela Julian J (Estelle A) fire fighter SFD h 68 Ashbrook
Pielke Hattie Mrs h 59 Spring
Piemont Joseph F (Rose G) weaver Thompsonville Conn h 53 Somerset
Pieper Robert L (Elizabeth G) asst sls mgr 144 Chestnut h 134 Forest Park av
Pier Barbara J clk MMLInsCo r 888 Worthington
—Margaret L Mrs clk 13 Catharine r 888 Worthington
—Orris B (Margaret L) clk Baker's Supply Co Inc 330 Taylor h 888 Worthington
Pieraccini Joseph J (Catherine) clk 2705 Main h 47 Bloomfield
—Vienna Mrs emp Mercy Hospital h (12) 72 Patton
Pierce Addie C wid Arthur T h 332 Bay
—Alba K (Vera I) emp 3d fl 29 Worthington h at E Longmeadow
—Amy M wid Patrick J r 269 Centre IO
—Anna G r 17 Lexington av
—Arthur F died Dec 23 1951 age 80
—Arthur W (Mary N) emp C W Hains Laboratories Inc h Audubon
—Burdick W (Ruth M) elec eng 47 State h 115 Patricia av
—Caroline M Mrs housekpr r 290 Ambrose
—Carson C h 107 Norfolk
—Charles F (Mildred B) carp h 40 Biltmore
—Charles F emp USEnvCo r 14 Jones
—Clara M wid Fred A r 19 Gordon
—Clifford F (Helen B) h 848 Worthington
—Corrine B tchr 10 Bowles pk r 825 Chestnut
—Daniel G in USArmy r 14 Jones
—Donald L trk driver Agawam r 137 Marion
—Dorothy C Mrs r 42 Mattoon
—Drant R in UArmy r 14 Jones
—Edgar C (Emma A) h 49 Grenada ter
—Edward L mach AmBCorp r 17 Lexington
—Elizabeth G r 17 Lexington
—Ella L h 8 Parkwood
—Ellen D mach opr r 154 Hancock
—Eugenia J Mrs clk 58 Albany r 39 Grant
—Florence clk SF&MInsCo r 332 Bay
—Florence E emp 169 State r 107 Norfolk
—Frances M h 406 Belmont av
—Franklin F (Elizabeth S) gen agt (416) 1387 Main h at Longmeadow
—Frederick G (Elizabeth G) coml supv Tel Co h 20 Riverview ter
—George J (Amelia M) h 825 Chestnut
—Georgia E married Roger Pihl rem to Canton NY
—Gloria K steno Westfield r 17 Leyfred ter
—Grace A wid George W r 683 Sumner av
—Grace M Mrs h (8) 250 Liberty
—Grady J (Lelar P) emp 64 Colony rd r do
—Graham T student r 20 Riverview ter
—Harold E trucker r 3 Osgood
—Henry J (Verna A) trk driver 1803 Columbus av h 57 Grover
—Howard A (Violet M) (Vi's Luncheonette) 687 State h (16) 3249 Main
—Howard R (Margaret J) slsman 144 Chestnut h at St Johnsbury Vt
—J Dwight (Mary E) veterinarian 47 High h do
—James A (Rose L) rem to Pennsylvania
—James E (Kathleen A) h 14 Jones

—James J mach AmBCorp r 17 Lexington
—Jeremiah J (Mary K) mach WECo h 73 Bristol
—Kathleen A tel opr TelCo r 14 Jones
—Kathleen A Mrs matron USA r 14 Jones
—Leon E (Harriet) cond B&A h 137 Marion
—Louise C wid Byron J h 127 Carew
—Mary A h 17 Lexington
—Mary E h 30 Sterns ter
—Mildred B Mrs clk 365 State r 40 Biltmore
—Mildred C wid Frank W clk ASCo h 17 Leyfred ter
—Murray T r 127 Carew
—Ralph E (Elizabeth) traffic rep (300) 1694 Main h at Chicopee Falls
—Robert E clk 1295 State r at S Hadley Falls
—Ronald W slsman 53 Wilbraham rd h at Longmeadow
—Rose F coil tapes WECo r 58 Eton
—Roy E (Phyllis R) leather cutter 93 Orleans h 118 Johnson
—Stanley G (Gladys L) woodwkr Chicopee h 38 Robinson
—The apts 97 Belle
—Thelma I Mrs waitress 2175 Main h (16) 4 Massasoit
—Theron E (Hazel H) purchasing agt 21 Cypress h at Longmeadow
—Thomas J mach opr USA r 73 Bristol
—Tillie E wid George W h 77 Andrew
—Valida wid John mach opr Holyoke h 154 Hancock
—Violet M Mrs (Vi's Luncheonette) 687 State r (16) 3249 Main
—Wadsworth R (Alma L) reporter The Spfd Union h (3D) 63 Long Hill
—William M (Eugenia J) delivery man 58 Albany h 39 Grant
—see Peirce
Piergiovanni Louisa tchr 337 Hancock r (2) 23 Federal
—Lucia E cost clk MDFCo r (2) 23 Federal
Pierog John A (Nellie G) rem to Willimansett
Pieroway Chesley K (Phoebe E) (Pieroway Electric Co) 1522 State h S Branch pky

PIEROWAY ELECTRIC CO
(Chesley K Pieroway) electrical contractors industrial commercial and residential wiring 1522 State tels 7-3494 9-0689—See p 129

Pierpont Andrew R rem to WSpfd
—Judson W rem to Rochester NY
—Royden R (Elsie L) slsman h (2) 468 Liberty
—The apts 2713 Main
Pierscinni Frank maintman 2142 Main h (348) do
Pierson A N Inc Irving R Risk mgr florists 40 Taylor
—Delia A wid Platt H h (54) 786 State
—Isabel W Mrs emp 1250 State h at Wilbraham
—Roger brakeman B&M r 67 Bradford
—see Pearson
Pierzchala Alexandria seamstress 233 Carew r 36 Harriet
—Antoni A (Eva A) clk 308 Chestnut h 124 10th
—Benjamin (Lola) mach opr Smith & Wesson Inc h 315 Chestnut
—Richard (Elizabeth A) mail porter B&A h 270 Franklin
—Stanley J butcher Chicopee r 124 10th
Pietras Alexandra H Mrs bkpr A&PCo r 14 Farnsworth
—Andrew M (Julia F) r 53 Devens IO
Pietrichoff Eugenia rem to Boston
Pietroniro Angelo M (Alfonsina) imbosser H C&PCo h 127 Lebanon
—Anthony carp r 127 Lebanon
—Anthony J (Alice A) grinder h 402 Walnut
—Donato A (Eleanor R) letter carrier h 19 Corona
—Giovanni (Andriana) emp City h 43 William
—Petronella wid Nicholas r 127 Lebanon
Pietrucci Cresentino (Antonia) h 738 Liberty
—Emilio M (Helen A) upholsterer 29 Sheffield h 97 Governor
Pietruszak Henry (Helen) sheet metal wkr WSpfd h 129 Massasoit
Pigeon Emma M wid Ulric binder WSpfd r 19 Penrose
—Eugenie A wid Hector A h 134 Warrenton
—Gildor A (Olivine M) mach opr AmBCorp h 225 Wilbraham rd

—Numa F (Lucille C) foreman City h 44 Carlisle
—Paul A mech PM&GCo r 60 Portland
—Paul E (Odena A) slsman WSpfd h 60 Portland
—Pierre J (Lea M) h 133 Dickinson
—Ralph C (Flossie D) r 23 Preston
—Richard N (June C) rem to Norwood
—Wrenn G clk A&PCo r 225 Wilbraham rd
Piglione Emanuele C (Pierina C) sta eng S BCo h 44 Spruce
—Olga P nurse Brooklyn NY r 44 Spruce
—Romeo V in USArmy r 44 Spruce
Pignatare Frank V (Rose M) trk driver 209 Page blvd h at Westfield
Pigott John J (Mary E) h (8) 97 Spring
Pihl Donald A (Claire O) student h (9) 91 Park
Pijar Louis F (Frances L) emp USA h 225 Chapin ter
Pike Adele Mrs assembler Chicopee r 72 Sargeant
—Bertha J wid Edwin F r 24 Thorndyke
—Clifton A (Alta L) head disc teller The Third Nat Bank and Trust Co of Spfd h at WSpfd
—David J (Mary M) ordnance design eng U SA h 103 Suffolk
—Glendon H (Louise L) chief acct WSpfd h 24 Thorndyke
—Harold L (Edith E) clk Smith & Wesson Inc h 174 Commonwealth av
—Hazel D wid George W h 5 Madison av
—Henry C (Lena M) emp City h 27 Jefferson av
—Henry E Jr (Betty) slsman WSpfd h 27 Jefferson av
—Herbert G h (33) 786 State
—James E (Grace R) (Dwight Street Service Station) 855 Dwight h 836 Liberty
—Jesse J (Gertrude) r 20 Duryea
—Julius (Celia) eng Hartford Conn h 36 Stratford ter
—Kermit J (Bertha T) insp CVMfgCo h 53 Champlain av IO
—Louis H (Margaret M) clk City h 61 Arden
—Louise L Mrs chief clk 32 Harrison av r 24 Thorndyke
—Matthew J (Selma) rem to Agawam
—Merton C emp 294 Plainfield h at WSpfd
—Richard C mach USA r 48 Bay
—Robert W (June E) chief estimator MDFCo h 1780 Wilbraham rd
—Ruth wid Chester steno WSpfd h 48 Bay
—William janitor S Daily News r 1853 Main
—William R cook 1618 Main h 3 Greenwood
Pikula Edward F (Mary) emp VNCo h 415 St James av
Pilalas Catherine C medical asst (402) 20 Maple r 107 Buckingham
—Costas N pres treas Kokinos & Co Inc 782 State h 107 Buckingham
Pilastro Victor E (Marie J) (Ace Neon Tube Co) rear 360 Armory h 130 Fenwick
Pilat William P rem to Agawam
Pilch Edward rem to Hazardville Conn
Pilegi Anthony (Ernestine) rem to Hartford Conn
—Thomas R (Stephanie E) clk 18 Maple h 19 Rutledge av
Pilgrim Oil Burner Co (Richard Wetstone) 338-340 Chestnut
Piligian Aram trk driver USA 169 Oak Grove av
—Bros Inc Nisham H Piligian pres-treas Martha N Piligrian clk oriental rugs 955 Boston rd
—Caroig S (Beatrice R) mech AmBCorp h 82 Benton
—Haig K (Martha H) h 169 Oak Grove av
—Himyag (Sema) h 46 Milton IO
—Julia Mrs r 50 Princeton
—Lucy G seamstress Chicopee 46 Milton IO
—Martha N clk of corp Piligian Bros Inc 955 Boston rd and clk Ralph D Jones Inc 721 Worthington r 955 Boston rd
—Nisham H (Marinos N) pres-treas Piligian Bros Inc 955 Boston rd h do
—Onnig (Martha M) slsman h 237 Wilbraham rd
—Parisha N tchr Stoneham r 955 Boston rd
—Paul A in USArmy r 65 Hampden IO
—Ruth M wid Philip h 65 Hampden IO
—Sarkis excavator 22 Slater av r do

See **DEVENS REALTY CO.** 31 ELM STREET TEL. 9-1513 FOR A HOME OR MORTGAGE LOAN

1490 MAIN STREET **SPRINGFIELD FINANCE CO., INC.** Tel. 4-3193
General Loans — Springfield Acceptance Co. — Auto Financing

PILIGIAN
—Sophie mach opr USEnvCo 169 Oak Grove av
Pilkenton Dottie Mrs mach opr Chicopee 28 Parker IO
Pilkington Albert I (Nellie L) supv eng (510) 145 State h at Shelburne Falls
Pillion William F state bdg insp (535) 196 Worthington h at Newton
Pillsbury Elsie C clk 1295 State r at WSpfd
—Frederick S (Janet L) lwyr (Brooks & Wallace) (822) 1387 Main h (6) 212 Locust
—Mills Inc Stanley R Bates office mgr flour (413) 121 Lyman
—Sally rem to Belchertown
Pilon Alphonse E (Marjorie A) emp 2407 Columbus av h (2) 30 Bradford
—Bernard J in USArmy r 62 Laurel
—Coral E in USArmy r 43 Eureka
—Donald O mason emp 26 Gold r do
—Edith M Mrs slswoman ASCo r 43 Eureka
—Edward J clk USA r 26 Gold
—Edward L (Lillian C) bell hop 140 Chestnut h 51 Sheldon
—Elzeor (Hermina) mason h 62 Laurel
—Felix J (Marie A) h 51 Sheldon
—Flora M cashier 1704 Main r 43 Eureka
—Frieda L clk (209) 1200 Main r 43 Eureka
—Henry E (Angelina M) blksmith Westinghouse h 24 Nathaniel
—Joseph W (Lena) (Ray's Tire Exchange) 2407 Columbus av h 70 7th
—Lawrence L (Helen) contr wkr h 27 Montmorenci
—Leo r 76 Liberty
—Leo J (Doris M) rem to Agawam
—Lionel J (Josephine T) mason h 241 Prentice
—Louis H (Bessie I) h (5) 547 State
—Nancy A Mrs clk MMLInsCo r 158 Washington blvd
—Oliver J (Antoinette N) mason 26 Gold h do
—Philip R (Nancy A) clk 730 Sumner av 158 Washington blvd
—Raoul E (Edith M) fireman Chicopee Falls h 43 Eureka
—Rita L mach opr 149 Wason av r 62 Laurel
—Ruth E mach opr DMCo r 256 Stafford
Pilsudski Home John Kerrico mgr 43 Patton
Pilver Jacob M (Anna F) h (7) 170 Orange
—Morris (Miriam) dairy wkr 45 Pomona r 57 Johnson
Pina David S (Kathryn D) emp CVMfgCo h 421 Goodwin IO
—Inez Mrs r 107 Sherman
Pinard Frederick C r (5) 5 Crystal av
—George P (Stella E) mail porter B&A h 128 Greenwood
—Philomena priv sec MBCo h (5) 5 Crystal av
Pinatte Daniel W (Molly M) insp USA h 85 Overlook dr
Pinches Ruth E library asst City Library h (26) 108 Byers
Pinchin Gordon M (Jean O) mech Titeflex Co h 10 MacArthur
Pinchuck Annie wid Meyer h 100 Federal
—Michael A slsman (412) 1200 Main 100 Federal
—William A r 100 Federal
Pinder Deborah E wid Joseph died July 12 1951 age 89
—George R Jr winder 125 Dwight r 89 Alden
—Howard E welder Westinghouse r 89 Alden
—Ralph E (Pearl G) storekpr DMCo h 385 Page blvd
Pindle William W (Fanetta M) slsman NY h 100 Grenada ter
Pine Cleaners (Mrs Irene V Rivers) 177 Pine
—Delicatessen and Bakery (Harold Burstein and Leon A Slsitsky) 183 Pine
—James A W (Jacqueline M) rem to Hartford Conn
—Point Branch City Library 294 Boston rd
—Point Cafe (Alfredo Albano and James V Rotta) 139 Boston rd
—Point Cleaners (Earl G Thompson) 144 Boston rd
—Point Electronics (Rudy A Lauckner) radio reprs 116 Boston rd
—Point Esso Station (George E Kimmer and Robert Harrison) 32 Boston rd
—Point Greenhouse 24 Berkshire av

PINE POINT MOTOR SALES INC

STEPHEN JANECZEK pres treas
WALTER S JANECZEK v pres
STUDEBAKER

CARS

TRUCKS

PARTS

SERVICE

USED CARS

1566 STATE

TEL 7-4335

—See side lines and p 41

—Point Pharmacy (Jack A Kalpakian) 44 Berkshire av
—Point Welding Service (Calvin L Roots) rear 38 Berkshire av
—Street Greenhouses (Joseph Williamson and James H McGeown) 237 Pine
—The apts 83 Pine
Pineau Apolline P wid Edgar J emp 33 Moins h 105 Florence
—Robert M (Alphonsine) mech eng USA h at Fall River
Pinehurst The apts 283 Central
Pineo Frank C (Mary T) res safety eng 5th fl 14 Vernon h at Agawam
Pines Cafe The (John J O'Brien and H Richard Brownhill) 732 Main
Pingree Lillian B wid Willis (5) 290 Sumner av
Pini John (Concetta) cook 148 Chestnut h (4) 144 Spring
Pink Joseph J (Nellie M) emp MCCo h 34 Morgan
Pinkerton Horace A (Idabell H) rem to Watertown NY
—John R (Cecil) letter carrier r 89 Sylvester
—Nellie G wid John r 116 Belmont av
—Raymond A (Margaret M) assembler SET Co h 116 Belmont av
Pinkney John E (Betty A) special agt (1125) 95 State h at Woodbury Conn
Pinney Carl A (Barbara) trk driver SRCo h 25 Carlisle
—E J Co Inc Richard G Moore pres Gerald D Moore v pres Edward J Pinney treas Eugenia B Whittle asst treas gen contrs 3d fl 220 Dwight
—Edward J Jr (Eleanor H) treas E J Pinney Co Inc 3d fl 220 Dwight h 52 Bangor
—Edward L (Dorothy) mach Chicopee Falls h 101 Cambridge
—Ellen H wid Edward M r 18 Priscilla
—Fred I electronic eng h 33 Myrtle
—Fred R h (6) 226 Pearl
—Harold R (Loma B) mach Westinghouse h 6 Bremen
—Harry M (Beulah K) night man 634 State h 100 Jenness
—Howard D (Lila M) h 60 Oak Grove av
—Ines H Mrs tchr 191 Hickory r 56 Midway 10
—Katherine Mrs r 100 Northampton av
—Walter R mach opr 4 Birnie av h at Longmeadow
Pino Agostino (Vincenza) h 74 Union
—Carmela mach opr 84 William r 74 Union
—Giovannino wid Carmino h 102 William
—John J (Edna) rem to Agawam
—Joseph (Anne C) trk driver 102 Albany h 43 Palmer av
—Julio lath opr r (1) 37 Franklin
—Lena P clk 1077 Main r 102 William
—Nancy A clk MMLInsCo r 74 Union
—Robert R r 102 William

Pinsonnault Armand (Beatrice E) shipping clk GICCorp h 175 Bloomfield
—Aurel J mach opr USA r 59 Jefferson av
—Edward B textile wkr Ludlow r 59 Jefferson av
—Eli D in USArmy r 59 Jefferson av
—Emile (Valeda) mach opr USA h 59 Jefferson av
—Geaton F upholsterer r 59 Jefferson av
—Roland L (Florence) weaver Holyoke h 11 Central
—Valeda Mrs furn rms 59 Jefferson av r do
Pintard O Herbert (Katherine P) emp 311 Page blvd h 69 Jenness
Pinzone Victore E (Jennee J) finisher 1891 Main h 135 Pitnam cir
Pio Concetta wid Michael h 916 Carew
—Henry F (Adriana M) repairman Westinghouse h 57 Fordham
—Joseph (Lucy A) foreman MBCo h 9 Tacoma
—Otis (Rose A) cutter MBCo h 23 Lombard
—Otis Jr in USArmy r 23 Lombard
—Pasquale F (Evelyn) lather h 141 Bloomfield
—Pasquale R (Doris M) mgr Somers Conn h 6 Smith
Pioggia Baldo M (Theresa) policeman h 19 Bartlett
—Mario (Dorothy S) lapper AmBCorp h 254 Plainfield
—Nicholas D (Emma G) fireman B&A h 132 Newland
Pion Aldea wid Aloria r 131 Berkshire IO
—Alfred A (Edith O) freight mgr J J Sullivan The Mover Inc h 57 Dorset
—Marion W Mrs steno (391) 83 State 51 Fort Pleasant av
—Raymond J (Elise M) slsman Willimansett h 91 Norfolk
—Robert (Marion W) clk Chicopee h 51 Ft Pleasant av
Pioneer Auto Service (George L Corey) 78 Ventura
—Hotel The Harold T Marcuson mgr 1968 Main
—Placement Service George H King dir (4) 215 Dwight
—Shade & Screen Co (Assad E and Edward A Chareeb) 441 Armory
—Shoe Repair Shop (Emilio A DeLuca) 1966 Main
—Supply Co (Samuel N Freedman) household appliances 39 Lyman
—Tool Supply George N Gundersdorf Jr mgr mfrs agts (38) 182 State
—Valley Fruit Land (C George Chalyin) 1908 State

PIONEER VALLEY LAUNDRY INC
Leslie W Getchell pres treas laundering dry cleaning rug shampooing 137 Main tel 2-1112—See p 171

Piotrowski Peter P (Wanda) welder VSRCo h 14 Vinton
—Peter W Rev curate Our Lady of the Rosary Polish Roman Catholic Church 23 Underwood
Piotte William C (Dorothy M) press opr MD FCo r 70 Patton
Piper Janice E in WAC r 66 Cumberland
—Marjorie insp H L Handy r 407 Sumner av
—Mary A clk 1477 Main r inq do
Piperis Anthony in USArmy r 1181 Carew
—Mary priv sec (411) 1387 Main r 1181 Carew
—Stephen (Terpse) carp h 1181 Carew
Piponidis Paul (Augoustas) club mgr Westover Field h 112 Ardmore
Pippa John V (Bernice M) constr wkr h 29 York
Pippin Beatrice F clk 1474 Main h (22) 109 Magazine
—Cora M wid Levi N r (4) 37 Thomas
—Lorin E (Marion G) clk 395 Liberty h 3 Worthy
—Neal B with The Tryon Press 27 Worthington r (4) 37 Thomas
—Ray L insp AmBCorp r (4) 37 Thomas
—Roy B slsman 5 Albany h (4) 37 Thomas
—Roy L (Kathryn M) bench wkr AmBCorp h 38 Lionel Benoit rd
—Sterling B (Gertrude S) foreman Ludlow h 79 Mohawk dr
Piques Alfred S (Katherine M) dealer supr SGLCo h 54 Gillette av
—Claire L student r54 Gillette av

Bunker "C" #6 FUEL OIL — JIM GRIFFIN INC. Tels. 2-9471 - 2-9472 Holyoke, Mass.

PUNDERSON COAL CO. COAL-OIL-COKE - 145 State St., Tel. 4-5631
DELCO OIL BURNERS - *Sales and Service*

FIELD, EDDY & BULKLEY Insurance Service
1200 MAIN STREET PHONE 4-1112

PINE POINT MOTOR SALES, INC. Studebaker
SALES SERVICE PARTS
1566 State Street Springfield, Mass.
TEL 7-4335

Piquette Grace E wid Roland C h 86 Milford
—Joyce R clk ASCo r 86 Milford
—Robert W bricklayer r 86 Milford
—Roland F (Norma M) sheet metal wkr h 50 St Lawrence av
—Vivian G (Combia N) bricklayer h 1577 Bay
Pira Bruno A (Helen P) asst foreman USA h at Rockville
Pirani Arsoldo (Venusta) pressman BBNCo 11 Olive
—Cesare h 11 Olive
—Harold (Imelda) h 406 Franklin
Pirie Edwin A (Mary E) buyer AmBCorp h 45 Summit
—Frances R married Albert G Beeching
—George (Helen A) die sinker MDFCo h 238 Osborne ter
—Helen Mrs slswoman 1414 Main r 238 Osborne ter
—Mildred bkkpr 95 Liberty h at Chicopee
—Rose G wid Frank W h 59 Martha IO
Pirnie Bdg 1252 Main
—Donald A slsman 1231 Main h at WSpfd
Pirog Alice M r 24 Murray Hill av
—Andrew C (Agnes N) meat cutter H L Handy Co h 24 Murray Hill av
—Emil P (Emily S) stock clk 3664 Main h at Chicopee
—Leon presser 1660 Main r 1036 do
—Phyllis S clk 85 Chestnut r at Chicopee
—Stanley M (Emily A) h 48 Dearborn
Pirosseno Joseph r 114 Hood
—Joseph A (Jeanette A) foundrywkr CVMfg Co h 114 Hood
—Marie A married A Edward Talbot
—Mary G Mrs packer 389 Liberty r 110 Pasadena
—Victor J (Mary G) tool insp h 110 Pasadena
Piroz Joseph rigger Chicopee r 36 Arch
Pirozzi Rocco F (Lillian) (Springfield Farms) 1178 Boston rd h 111 Cornell
Pirro Raffaela winder 3664 Main h at WSpfd
Pisano Alda M tel opr 295 Worthington r at Feeding Hills
—Anthony Jr (Mary B) steel cutter 209 Page blvd h at Feeding Hills
—Joseph L (Rita R) clk 1295 State at Feeding Hills
—Norma N clk 85 Chestnut r at Feeding Hills
—Ralph E (Dorothy B) ham-boner 152 Lyman h at Agawam
—Rita R Mrs public health nurse (11) 20 Maple r at Feeding Hills
Pisarczyk Stanley (Mary) bench wkr 3664 Main h at Chicopee Falls
Piscioneri Anthony R (Leonore W) mech Westoverfield h 53 Stockman
Piscoe Joseph r 72 Temple
Piscor Stasia hat mkr Holyoke h (2) 277 Dwight st ext
Piser James C (Eleanor T) auditor WSpfd h 138 Gillette av
Piskator Ben I (Claire F) draftsman USA h at Chicopee Falls
Pisotski Ignace h (4) 136 Congress
Pistel William (Imelda A) mach Westinghouse h 65 Prentice
Piteo Antonio (Angelina) foreman (91) 1387 Main h 43 Margaret
—Janet A receptionist 70 Storms ct r 48 Cherrelyn
—Joseph J (Margaret J) timekpr USA h 50 Lionel Benoit rd
—Pelligrino (Concetta L) emp City h 37 James
—Rocco P (Jennie M) constr wkr 1387 Main h 48 Cherrelyn
—Tita A married Charles E Jennings
Pitittieri Helen C Mrs steno 3664 Main r at Chicopee Falls
Pitkat Frederick T (Audrey E) res eng (310) 145 State h at Longmeadow
Pitkin Barbara A steno 19 Harrison av r 45 Pearl
—Elizabeth M wid Paul H r 72 Whittier
Pitman Henrietta steno (1004) 1387 Main r 276 Union
—Joseph L h 276 Union
Pitney-Bowes Inc William F Powers dist mgr office supplies 84 Hillman
—Kenneth (Venetta) r 2167 Main
Pitoniak Arnold J (Anna Jean) mach emp 430 St James av h 95 Kingsley
—Stanley (Stella W) r 225 Water IO
Pitt Lester I (Ruth C) special agt (214) 293 Bridge h 47 Magnolia ter
Pitter Phyllis C office clk VNCo r 120 Clarendon
—William J (Elizabeth P) h 11 Dartmouth
Pittman Fannie A wid Henry C rem to Chicopee Falls
—Henry (Frances) carp h 71 Charles
—James C (Elnora W) emp B&A h 145 Colton
Pitts Edgar W (Rose M) assembler USA h 53 Duryea
—Frank (Ernestine) mach opr USA h 77 Quincy
—Marcus N (Luebelle G) janitor Westinghouse h 700 Union
—Virginia M checker USA r 53 Duryea
Pittsburgh Plate Glass Co Andrew D Peters mgr (whol) 40 Albany
Pittsinger Harry R (Ina M) gardener 67 James h 174 Hancock
—Irene tel opr TelCo r 174 Hancock
Piubeni Charles F (Catherine A) lathe opr BMTCo r 79 E Alvord
Piusz Stephen P (Jane K) ins agt (416) 1387 Main h 51 Saratoga
Pivnick Fred (Eva) gas sta mgr WSpfd h 36 Marquette
—George in USNavy r 36 Marquette
—Sidney clk 101 Taylor r 36 Marquette
Piwcio Leokadya B h 306 St James av
Piwowarczyk Rudolph J (Wanda) polisher Smith & Wesson Inc r 21 Devens IO
—Theodore (Lillian E) clk PO h 23 Devens IO
—Wladyslaw (Mary A) tiremkr USRCo h 21 Devens IO
Pixley Adwilda T Mrs clk NYNH&H r 65 Mooreland
—Alfred trk driver WSpfd r Fair Oak rd
—Clara Mrs rest wkr 1553 Main r 304 Bridge
—George E (Margaret C) mach Titeflex Inc h Fair Oak rd
—Harry C (Beatrice M) mgr 1725 Columbus av h 1730 Allen
—John E (Lois A) guard USA h 91 Alderman
—Lois A Mrs clk MMLinsCo r 91 Alderman
Pizarro Ricardo Jr (Ada) rem to Baltimore Md
Pizzi Frank (Elena R) h 47 Home
Pizzitola Joseph F (Veronica H) (Pizzitola Music Studio) 2d fl 78 Worthington h at WSpfd
—Music Studios (Joseph F Pizzitola) 2d fl 78 Worthington
Pizzo John A (Rose J) car loader MCCo h 1360 Dwight
—John J mach MDFCo r 1360 Dwight
—Robert T in USNavy r 1360 Dwight
Placanica George (Rose) emp City h 52 Ashley
—James J (Dolores) auto conditioner 360 Main h 95 Johnson
Placanico Anthony emp AmBCorp r 48 Wilcox
—Colomba wid Vincenzo h 48 Wilcox
—Martha D Mrs bkkpr The Third Nat Bank & Trust Co r 70 Wellington
—Salvatore J (Martha D) printer 53 Hillman h 70 Wellington
Place Avis E nurse Shriner's Hosp r 211 Osborne ter
—Clifford A photographer BBNCo (1) 53 High
—George E r 211 Osborne ter
—George H (Ann V) gage checker USA h 211 Osborne ter
Placido Henrietta R clk S Nat Bank r 70 Fountain
—Nicholas S (Elisa T) poultry 912 Columbus av h 70 Fountain
Placzek John G (Stella M) grocer 111 Cass h do
—Stella M Mrs clk 111 Cass r do
Plageman Robert L (Ellen L) clk 1295 State h at Longmeadow
Plainfield Street Market (George J Lavoie and Armand J Proulx) grocers 536 Plainfield
Plakias Andrew (Josephine) (Western Mass Rendering Co) (17) 1862 Main h at Southwick
—Constantine (Elizabeth) (Western Mass Rendering Co) (17) 1862 Main h at Southwick
Plamadon Paul (Lillian) emp B&A r 75 Sargeant
—Robert r 75 Sargeant
Plancon Albert E in USNavy r 104 Balis
—Alfred P (Cora M) emp City h 120 Bircham
—Bernice Mrs clk WSpfd r 40 Stevens

PLANCON
—Emile A (Edith L) sta fireman USEnvCo h 104 Balis
—Eugene L (Isabelle J) h 76 Keith
—Eugene R (Miriam E) service man 770 State h 124 Norfolk
—William (Bernice) slsman 95 Liberty h 40 Stevens
Planeta Louise M Mrs died Oct 24 1951 age 57
Plankey Anthony J (Gladys L) insp G&BMfg Co h 91 Somerset
—Charles E (Mary A) steam fitter MMLIns Co h 15 Keith
—Laura Mrs r 213 Pendleton av
—Robert A in USNavy r 91 Somerset
—William J (Rose) rem to Vergennes Vt
—William M (Millie) painter h 29 Woodside ter
Plant Clayton G in USArmy r 437 Walnut
—David L (Dale L) gardener Park Dept h 105 Robert Dyer cir
—Elaine L steno SF&MInsCo r 437 Walnut
—Guy J (Margaret B) filer SWCo h 437 Walnut
—Mae C wid David L mach opr B-DCBCo h 381 Walnut
—Mary A wid Noah F h 16 Walnut
—Paul E (Rose) r 38 Westminster
—Shirley B clk WSpfd r 437 Walnut
—William J (Frances I) emp 15 Hickory h (28) 6 Gerrish ct
Plante Albert (Denise) (Plante & Gaudet Lumber Co) 3131 Main h 20 Alfred
—Albert J (Ida E) jig bore opr 572 St James av h 409 Plainfield
—Arthur J (Pearl M) plumber 18 Keith h do
—Bertha C wid Clement steno (203) 340 Bridge r 68 Sylvan
—Delia R wid Joseph h 43 Abbe av
—Ernest B (Anna M) plumber E Longmeadow h 47 Whittier
—Hector C (Willine B) plumber h 241 College
—Janice C married James Wilson
—Jean B (Aldea B) carp h 24 Saratoga
—John F (Marie L) optometrist 390 Sumner av h do
—Joseph A (Exilia) fireman 1976 Main h 29 Lexington
—Joseph H (Matilda M) tender picker SW Co h 29 Osgood
—Leopold J (Nora G) plumber E Longmeadow h 53 Kenyon
—Louis J r 29 Osgood
—Louis P (Doris L) plumber emp 29 Osborne ter h 92 Alden
—Marcella A Mrs stitcher 296 Main h (7) 545 do
—Phalis gun mkr Smith & Wesson Inc r 43 Abbe av
—Raymond J (Elizabeth V) gun mkr Smith & Wesson Inc h 43 Abbe av
—Rose M emp 34 Front IO r 43 Abbe av
—Wilfred J barber emp 7 Court House pl r 180 Maple
—& Gaudet Lumber Co (Albert Plante and George E Gaudet) 3131 Main
Planza Felix (Anna) (Ann's Spa) 13 Oak h 89 Hall
Planzo Anthony (Florence) refrigeration repr SGLCo h 373 Columbus av
—Anthony J (Etta) rem to NY
—Antoinette M bench wkr 93 Orleans h 64 Broad
—Ciro A (Maria A) h 107 Eastern av
—James (Bay State Service Station) 406 Columbus av r 371 do
—Joan E clk SF&MInsCo r 373 Columbus av
—Joseph ice 107 Eastern av r do
—Joyce r 373 Columbus av
—Lorraine A married John Scibbli
—Louis A (Claire) mach adjuster USEnvCo r 373 Columbus av
—Luigi h 371 Columbus av
—Mary M winder BSTWks r 64 Broad
—Ralph L (Doris M) rem to California
—William (Margaret J) warehouse man 1139 Main h 363 Page blvd
—William T service station atdt 87 Albany r 371 Columbus av
Plass Alfrieda S clk MMLInsCO R Warriner av
—Arthur W auto repr emp 1193 State r 16 Warriner av
—Edmund J (Frances C) auto mech h 16 Warriner av
—Eugenia A nurse NY r 16 Warriner av

● AMERICAN ORIENTAL
● WILTONS
● AXMINSTERS
● BROADLOOM, Wall to Wall
WHITE RUG CO.
1123 State St. - Springfield, Mass.
TELEPHONE 2-8058
● EXPERT REPAIRING
● MACHINE BINDING
● OVERCASTING
● FRINGING

Sales — Rentals
Mortgage Loans
EDW. J. MURPHY CO., INC. - REALTORS
1537 MAIN STREET Telephones 3-3147, 3-3148
Management
Appraisals

—Josephine M wid Adam J h 16 Warriner av
—Kazmiera E priv sec 55 Randall pl r 16 Warriner av
—Leon A (Mary M) gun fitter Smith & Wesson Inc h 280 Dickinson
Plasse Aldei P (Aldea) carp h 58 Tourigny
—Bernard C (Helen B) mach 89 Logan h 96 Johnson
—Charles A clk PO r 55 Adams
—Damase M (Eleanor R) carp h 262 Conn av
—Ernest (Orise E) h 22 Greenwich
—Gaston L (Helen R) carp h (7) 40 High
—George P in USArmy r 55 Adams
—Germain J (Jeanette) ins mgr Worcester h 687 Newbury
—Jeremie P (Simonne M) shipper GBCo h 601 Plainfield
—John C carp r 58 Tourigny
—John G welder CBWks r 55 Adams
—Leo L (Helen B) sander h 102 Arthur
—Marcel G oven wkr B-DCBCo r 22 Greenwich
—Methias P (Elise M) carp h 33 Warner
—Miranda wid Zephirin O h 55 Adams
—Paul E (Rita I) slsman (3d fl) 1200 Main r 1070 Liberty
—Roger R carp r 33 Warner
—Rose A wid Damase r 718 Plumtree rd
—Syvio J (Lillian J) tire wkr USRCo h 38 Alfred
Plastic Shop (Leonard M Robator) 788 State
Plata Edward K in USAirForce r 536½ Main IO
—Helen J nurse Ludlow r 536½ Main IO
—Mary wid Jacob dry goods 536-538 Main IO h 536½ Main IO

Plate Henry W
(Gertrude M) pres sec The Massasoit Engraving Co (26) 77 Worthington h 78 Wexford—See p 226

Platt Bethel M tchr 357 Hancock 25 Merrick av
—Edna M interviewer USA r 29 Spring
—Fred (Jean C) (Platt Jewelry & Loan Co) 208 Worthington r 26 Eagle
—George F (Ida M) emp Street Dept r 321½ Taylor
—George T r 25 Merrick av
—Harold V (Lena N) set up man MDFCo h (3) 14 Holland
—Helen G r 29 Spring
—Jewelry & Loan Co (Fred Platt) 208 Worthington
—Joseph W (Claire M) mgr 327 Belmont av h 257 Union
—Lilla A nurse (4) 685 State h do
—Marion E tchr 141 Washington 788 Sumner av
—Mary F r 234 Pearl
—May E clk (130) 36 Court r 29 Spring
—Nellie E wid Peter E h 29 Spring
—Newell C h 788 Sumner av
—Warren D physician 38 School h at Longmeadow
Platten Charles A (Theresa H) tree surgeon City h 52 Lionel Benoit rd
Platts Cooper r 154 Quincy
—Kenneth S (Grace) mgr (809-814) 1200 Main h at Agawam
Platzer George E (Irene S) v pres J C Tarbell Associates Inc 64 Park r 140 Chestnut
—Norbert (Hertha) chemist MCCo h 35 Perkins
Plaus Harley O (Merdena M) tchr 1300 State and (Anchor Electric Co) 151 Birnie av h 61 Potter pl

PLAYDON EDWARD
v pres Security Banking Co 1665 Main r 55 Lawndale—See p 73

—Frances h 55 Lawndale
—Margaret J r 55 Lawndale
Playland Harold D Kaplan mgr 1849 Main
Plaza The apts 356 Belmont av
Plazynski Frank (Frances) lath opr AmBCorp h 34 Morgan
Pleasant Snack Bar The (Charles J Swienton) rest 174 Main IO
Pleau Harold A (Rena C) mach opr B-DCB Co h 64 Superior av IO
Pleaver Raymond F (Shirley M) in USAir Force r (7) 28 Morris
Pletts Donald C (Janet G) special agt 25 Harrison h 51 Orlando
Pleu A Renfrew (Mildred S) sls mgr 238 Dwight h 2324 Wilbraham rd
—Mary N wid Arthur slswoman ASCo 55 Hobson
—Walter G (Cherra C) foreman TelCo h 62 Warner
—Walter G Jr (Pauline A) maintman TelCo h 64 Vail
Plifka Ann F Mrs assembler AmBCorp r 25 Linden
—Bernice M acct WSpfd r 90 Athol
—Stanley (Ann F) in USAirForce r 25 Linden
—Stephen E (Mary V) credit mgr Chicopee h 90 Athol
—William P student r 90 Athol
Plimpton Austin S pres Interstate Sales Corp 53 Liberty h at Worcester
Pliska Chester W (Josephine) clk USA h at Willimansett
—William F IBM opr USA r at Holyoke
Plotkin Isadore (Mollie) shoe rep 6 E Hooker h 37 Calhoun
—Leonard H student r 61 Fountain
—Sophie E Mrs clk USA r 61 Fountain
—William W (Sophie E) slsman WSpfd h 61 Fountain
Plouf Armand F shipper 40 Vernon h (7) 3239 Main
—Donald J (Yolanda) foreman 120 Oakland h at Willimansett
—Evangeliste A r (7) 3239 Main
—Howard B (Laura A) radio tester 1414 Main r 358 Walnut
—Joseph (Rose) saw filing 358 Walnut h do
—Walter F (Clarice M) assembler E Longmeadow h 138 Stuart
Plouff Gerald L (Muriel T) elec BMTCo h 18 Noble
Plouffe Albert P (Loretta A) brakeman B& A h 11 Greenacre sq
—Edward G (Rita F) laboratory foreman MC Co h 77 Lyons IO
—Frances B wid Alfred E h 162 Grayson
—Gertrude M married William Pozzi
—Lionel J polisher MDFCo r 31 Moore
—Norman A clk 267 Central r 11 Greenacres sq
—Wilfred E (Elizabeth T) in USNavy h 141 Catalpa ter
—Wilfred E (Helen M) clk Will h 401 Water IO
—William O (Cora N) foreman CVMfgCo h 269 Centre IO
Plourd Carl P (Ella L) carp h 70 Grosvenor
—Kenneth E (Ruth B) route slsman 120 Oakland h 38 Whittier
Plourde Arthur (Nancy F) loom fixer 235 Mill h (4) 70 Norwood
—Catherine wid Edward M r 601 Dickinson
—Clifford G (Irene G) trk driver 60 Hannon h 601 Dickinson
—Donald F (Olive R) crib mgr AmBCorp h 61 Johnson
—George J beef cutter 130 Lyman 26 Kenwood ter
—Olivine R slswoman 1548 Main r 61 Johnson
—Pearl S wid George packer DMCo r 26 Kenwood ter
—Theresa M cashier (203) 1200 Main h at Chicopee Falls
Plowman Edyth S Mrs medical sec (208) 20 Maple r 8 Clifton av
—Grace M wid William L r 70 Chestnut
—James S (Edyth S) mech 29 Worthington h 8 Clifton av
Plude Mary A wid Frederick r (3) 11 Eagle
—Walter L repairman TelCo h (3) 11 Eagle
Plugge Harold T (Edith L) h 620 Roosevelt av
Plumador Elaine E Mrs rem to Feeding Hills
—George E r 344 Worcester IO
—George W (Beatrice E) foreman CVMfgCo h 344 Worcester IO
Plumb Austin E (Nina E) acct (534) 31 Elm h at WSpfd
—Co (John B and George H Plumb) painters 33 Forest
—David S emp MCCo Monsanto av IO h at N Wilbraham
—Edward A (Winifred H) tchr 1300 State h 34 Thorndyke
—George H (Phyllis M) (Plumb Co) 33 Forest h at E Longmeadow
—John B (Velma B) (Plumb Co) 33 Forest h 409 N Branch Tributary pky
—Lillie waitress SHosp r do
—Lois M Mrs rem to Northampton
—Mary E bkkpr (534) 31 Elm r 18 Thorndyke
—May E wid William S h 33 Forest h do
—Richard B (Jane M) slsman USEnvCo h 149 Catalpa ter
—Sanford C (Lillian B) acct (534) 31 Elm h (7) 120 Byers
—Theodore C (Sheila) ins slsman (801) 145 State h (3C) 71 Long Hill
—Walter r 42 Mattoon
Plummarythes Eva wid Harry S h 212 Savoy av
Plummer Alice wid John B 1104 Worthington
—Charles H (Joan W) research eng Chicopee Falls h 91 Harmon av
—Edgar P died May 23 1951 age 81
—Georgia wid Edgar P rem to Cape Cod
—Muriel D clk 1477 Main r at Chicopee
—Oswald F (Flora E) bus opr StRy r 278 Walnut
—Wallace F (Louise M) painter h 350 Liberty
Plumtree Food Shop (George P Vaughn) 434 Plumtree rd
Plunkett Peter J (Alice F) slsman 123 Chestnut h (5) 60 Pearl
Pluta Anna J wid Joseph L h 6 Parker IO
—Edward J supv SETCo r 6 Parker IO
—Stanley in USArmy r 109 Northampton av

PLYMOUTH AUTOMOBILES
Ralph D Jones Inc dealers and parts wholesalers 721 Worthington —See top lines and p 38

PLYMOUTH AUTOMOBILES
Kelleher & Mixer Inc sales service and parts 464 St James av—See p 38

—Hat Shop Jessie G Hurlbutt mgr 341 Bridge

Plymouth Motor Cars
M C Barrett Inc dealers 600 State—See p 43

Plymouth Motor Cars
F L Sanford Co dealers sales and service 848 State tel 4-8251—See p 31

Pminoudakis Peter (Theresa) welder Holyoke h 49 Merida
Pobiegio Walter (Helen) grader LM&SCo r 9 Indian Leap IO
Pocai James A (Jennie M) tool grinder CV MfgCo h 214 Walnut
Pocciarmati Giuseppe (Anna) lab City h 669 Worthington
Podavini John J (Rita M) heat treater Westinghouse h 327 Orange
Podbielski Charles W (Union Station Barber Shop) 57 Liberty h at Worcester
Podell Charles (Irene D) mgr 84 William h 120 Maplewood ter
Podgorski Helen A wid Felix J h 14 Berkshire IO
—Raymond F emp Alamac Knitting Mills Inc r 14 Berkshire IO
Podgurski Bennie (Mary S) upholsterer Chicopee h 677 Carew
—James (Nellie M) (Parker Upholstering Co) 8 Parker IO h 9 Goodrich
—Nellie M Mrs cleaner TelCo r 9 Goodrich
—Stanley (Stella) springer Chicopee h 679 Carew
Podhorny Zena priv sec MCCo r 26 Howard
Podkowyrow Gregori emp 355 Chestnut r 113 Franklin
Podolak Chester J (Amelia) trk driver 31 Hillman h at Chicopee
Podoski John J (Pauline E) insp Westinghouse h 96 Paradise
—Julie F assembler 3664 Main h at Ludlow
—Richard student r 90 Paradise
Podsadowski Catherine wid Paul h 152 Enfield IO
—Helen packer Wilbraham r 152 Enfield IO
—Stanley (Jennie) mach opr 2100 Roosevelt av r 152 Enfield IO
Podworshi Zachary C (Anastasia J) die finisher MDFCo h 33 Donald
Poe Albert A (Frances D) tool mkr AmBCorp h 20 Wait
—Annie Mrs r 85 Melrose
—Joseph E (Isabelle) presser 1897 Columbus av r 112 Tyler
—Yolanda B Mrs clk 47 Federal h at E Longmeadow
Poebler Harold M mech r 54 Plainfield

FRIGIDAIRE
Household Appliances
New England Jobbers for Washing Machine Parts
Service Dept. and Show Room: 48 DWIGHT ST.
TELEPHONE 7-4741
C. J. Roberts Engineering Company

PARK CLEANERS and DYERS, Inc.
"Dry Cleaning As It Should Be Done"
Office and Works: 106 Kensington Ave.
Springfield, Mass. PHONE 6-5476

MACMILLAN & SON - REALTORS 154 Broadway Tel. 6-8338

REAL ESTATE SERVICE WHITE SERVICE CORPORATION PROPERTY MANAGEMENT
TELEPHONE 2-5109 496 BRIDGE STREET, SPRINGFIELD

Poehler Agnes M Mrs cashier 509 Sumner av r 65 Malden
—Albert L (Elaine P) mech City h 67 Malden
—Barbara A typist 47 Federal r 274 Pearl
—Harold W (Marie L) policeman h 556 Tinkham rd
—James L (Theresa M) rem to Holyoke
—John stock boy 1379 Main r 1967 Main
—Marjorie H Mrs r 49 Marshall
—Merretta J married Louise Jerome
—Ralph A (Alice) assembler VNCo h 24 Myrtle
—Robert (Rene M) emp PMachCo h 226 High
—Theresa Mrs h 274 Pearl
Poellmann Max C (Hilda H) foreman AmB Corp h 51 Thornton
Poenack Harvey A (LuVerne) rem to Washington DC
Poganitsch William R (Margaret M) clk USR Co r 11 Sycamore
Poggi Charles service man 14 Wilbraham rd h at N Agawam
—David J (Edna A) slsman 355 Chestnut h 29 Alpha
Pohl Paul G (Ruth J) pres Chemi-Graphic Co Inc 118 Liberty h at WSpfd
—Roger F (Della C) bus opr StRy h 423 Goodwin IO
—Ruth J Mrs treas Chemi-Graphic Co Inc 118 Liberty h at WSpfd
Pohner Francis A (Phyllis M) bus opr StRy h (23) 39 Kenwood ter
—Harry S (Louise) optician emp 349 Bridge h at Ludlow
—John J teller Union Trust Co of Spfd 1351 Main h at WSpfd
—Mary A nurse Mercy Hosp r do
—William L clk 2257 Main h at Feeding Hills
Poireir Arthur L (Jeannette M) knitter 34 Front IO h 128 Layzon Brothers rd IO
Poirier Adrienne I tel opr 3d fl 1200 Main r 142 Middlesex
—Albert A (Lillian E) mech IMCo h 1239 Berkshire av IO
—Alfred H emp Cromwell Mills Inc r 90 Montrose
—Arthur C (Maria-Anna) insp MDFCo h 94 Grenada ter
—Clementine V art tchr Suffield Conn 658 Sumner av
—David (Almeda N) h 1237 Berkshire av IO
—Delima R wid Delphis r 49 Judson
—Delphis E (Violet M) mach HCPCo h 54 Narragansett
—E Melida wid Dolphus r 33 Warner
—Elizabeth wid Charles R h 658 Sumner av
—Eugene H (Alice M) clk 156½ Main IO h 171 Pasco rd IO
—Eunice L r 88 Pinevale IO
—Harvey r (10) 69 Wilbraham rd
—Hector J (Dorilla J) mach CVMfgCo h 88 Pinevale IO
—Hubert J h (10) 69 Wilbraham rd
—James E (Jacqueline M) trk driver 9 Ringgold h 158 Carew
—Jean C in USArmy r 5 Jenks
—Jerome H (Ethel L) h 1603 Dwight
—Leon R (Ruth M) emp MCCo h 103 Ashley
—Marcel A (Alice B) rem to Chicopee
—Naomi wid Napoleon h 5 Jenks
—Oscar cabinet mkr r 1871 Main
—Pauline Y typist SOD h (9) 72 Patton
—Ralph A (Eva) supv AmBCorp h 297 Main IO
—Reginald C (Helen T) elec DMCo h 15 Sylvan
—Rene J (Mary L) sprayer G&BMfgCo h 57 Lyons IO
—Richard J bkkpr 1615 Main r 54 Narragansett
—Roger A in USAirForce r 297 Main IO
—Roland B (Doris M) tire mkr USRCo h 397 Birnie av
—Romeo A (Germaine S) painter h 153 Everett
—Sylvia M wid Donat E h 12 Grove
—Wilfred P r 263 Abbott
Poisson Alphonse (Mary Ann) mach Westinghouse h 31 SanMiguel
—Harvey E firefighter SFD r 76 Abbe av
—Julia R Mrs h (4) 959 Main
—Napoleon J (Georgeanna) paperwkr WSpfd h 76 Abbe av
—Ovila J (Dorothy V) foreman WSpfd h 74 Abbe av
—Roland V (Burnice S) adv mgr B-DCBCo h 208 Pearl

POISSON
—Vivian I Mrs mach opr USA h (6) 70 Worthington
Poitier George L (Gertrude S) emp City h 63 King
Poitras Clayton P (Alice A) carp h 91 Brunswick
—Flora M Mrs beauty shop 342 Main IO r do
—George Jr in USArmy r 91 Brunswick
—Irene R slswoman 1502 Main h at Westfield
—Victor A (Flora M) melter CVMfgCo h 342 Main IO
Pokigo Francis J (Eleanor R) emp MCCo h 49 Bessemer
Pokorny Norman A (Ethel K) physician 38 School h 244 Washington blvd
—Rose S wid Joseph J r 244 Washington blvd
Polak Clara T service rep TelCo r 379 Birnie av
—Stanley M (Saveria K) h 379 Birnie av
Polanski Emily B mach opr GBCo h (3) 84 Belle
Polar Whip California Drive-In (Herbert A Johnson) dairy bar 817 Boston rd
Polaski Edward J (Irene A) rem to Windsor Locks Conn
Polastry Louis (Ann M) painter h 67 Meuthuen
Polavicz John S emp Westinghouse r 25 Nye
Polcetti Antonio J (Dorothy) emp H L Handy Co h 31 Anderson
—Joseph (Margareta) clk 140 Eastern av h 138 do
—Joseph Jr r 138 Eastern av
—Margareta Mrs grocer 140 Eastern av r 138 do
Polchlopek Catherine A assembler 3664 Main h at Chicopee
Polec Mathilda A (Tillie's Beauty Shop) (502) 1490 Main h at Thompsonville Conn
Polep Gertrude R Mrs candy Holyoke 39 Eton
—Mortimer A candy Holyoke r 39 Eton
—Samuel I (Gertrude R) candy Holyoke h 39 Eton
Polhamus Harold (Lawanda E) asst eng W MassElecCo h 20 Arthur
Poli Jewelry Co Joseph Kochanowicz pres-treas Mrs Mary A Kochanowicz sec 188 Worthington
—John J emp MCCo Monsanto av IO h at Holyoke
—New England Theatre Inc adv dept (234) 196 Worthington real est dept (235) do
Poli's Bdg 174-210 Worthington entrance 196 do
Polidora Antonio h 31 Colchester
—Dominick J in USArmy r 31 Colchester
—Theodore J (Catherine) route slsman 33 Colchester h 336 Eastern av
—Thomas r 31 Colchester
Poling Leslie C (Othella G) engraver Holyoke h 53 Jenness
Polish Home Assn 28 Rapalus IO
—Home of Springfield 91 Charles
—National Catholic Cemetery 260 Cottage
—National Home 28 Rapalus IO
—National Home Inc Edward F Skiba pres gen mgr Alexander Romejko treas 308-312 Chestnut
—National Home Inc Hall 308-312 Chestnut
Polito Joseph grocer 117 Eastern av and in USArmy
Poliwczak Charles W (Gertrude H) (Wheeler Drugs) 806 State h 18 Hunter pl
—Walter (Katrina) h 318 Boston rd
Polk Frank (Dorethea) mach opr USA 50 Congress
—The apts 296 Franklin
Polla Theresa Mrs r 196 Pearl
Pollack Bessie typist USA r 34 Carver
—Daniel treas Copley Classics (417) 29 Worthington r 273 Commonwealth av
—Howard H (Shirley B) jeweler 276 Worthington h (5) 64A Osgood
—Joseph (Anna F) gas sta atdt 920 Dwight h (2) 72 Patton
—Louis M (Sarah) h 34 Carver
Pollak Abraham (Irene) sexton 29 Oakland h 107 Garfield
—Ithamar E student r 107 Garfield
—Jane wid Israel h 73 Prospect
—Louis (Charlotte K) rem to Colorado
—Morris (Gertrude B) acct 1597 Main h 44 Woodside ter

Pollard Anna G clk S Newspapers r 187 Northampton av
—Daysie housewkr h 707 Union
—David tchr Boston r 15 Buckingham pl
—Donald archt NY r 15 Buckingham pl
—Edward L (Eugenie B) assembler 3664 Main h at Chicopee Falls
—Elmer F (Rose M) punch press opr Westinghouse h 39 Acushnet av
—Frank T (Virginia) rem to Maine
—James (Yvonne G) mach USA h 593 Chestnut
—James H (V Helen) chemical opr 644 Monsanto av IO h 17 Cameron
—John J mailing clk PPubCo h 187 Northampton av
—Kathryn F r 187 Northampton av
—Leonard A (Rose A) fire fighter r 187 Northampton av
—Margaret E wid Harvey h 15 Buckingham pl
—Robert E (Constance W) emp MCCo h 18 Lumac
—Rose A typist (105) 36 Court r 187 Northampton av
—Saddie wid Edward A r 107 Garfield
—Thomas F (Ada E) h 8 VanBuren av
—William E Jr (Teckla B) slsman WSpfd h 3364 Main
Pollin Ida tchr 141 Washington h 1708 Dwight
—Leo student r 1708 Dwight
—Rebecca wid Morris r 1708 Dwight
Pollitt Lester (Sarah) h 40 Acorn
—William (Shirley R) mach opr Westinghouse h 2402 Wilbraham rd
Pollock Arabelle receptionist 47 Federal h 83 Federal
—Edward L pres-treas Con-o-lite Burial Vault Co Inc 62 Belle h at Suffield Conn
—John A (Agnes) trk driver RyEx h 95 Holly IO
Polman David (Helen) slsman h 19 Eckington
Polmatier Edward L sec Conklin Office & School Supply Inc 362 Worthington r 606 Alden
Polon Arthur S (Constance) in USArmy r 187 Wilbraham av
—Constance E Mrs r 32 Saratoga
—Edward J r 187 Wilbraham av
—Margaret A r 187 Wilbraham av
—Mary A wid Arthur S reeler Thompsonville Conn h 187 Wilbraham av
Polopek John J (Bernadine) mgr MCCo h 22 Felicia
Polous Harold emp GBCo r 28 Grosvenor
—Helen Mrs r 28 Grosvenor
Polsetti Nicholas D (Della I) h 60 Nelson av
Polsey Arthur F wood wkr emp 475 St James h 35 Merrimac av
—Arthur F Jr (Irene A) pattern mkr 475 St James av h 115 College
Polson Signe L h 36 Summit
Polumbo Joseph service man 286 Worthington h at WSpfd
—Mildred T cashier 1095 Main h at Feeding Hills
Polunsky David (Bertha I) mgr Chicopee h 37 Saratoga
—Isaac (Rebecca) shoes 39½ Walnut h 1 Polunsky pl
—Louis S slsman Chicopee r 1 Polunsky pl
Polverari Dino G (Florence R) emp 120 Bond h 288 Walnut
—Florence R clk 1528 Main r 288 Walnut
Polverini Enio E (Grace V) mech Westover Field h 1619 Carew
Polychronion Zaphiris T barber emp 1974 Main r 761 Worthington
Polys Adam (Corinne C) assembler Westinghouse h 81 Lyons IO
Pomerantz Alice M Mrs h (8) 33 Arch
—Arthur (Sylvia) furniture wkr 1330 Main h 44 Woodside ter
—Bella wid Nathan h 84 Narragansett
—Edward mach C Falls r 84 Narragansett
—Gertrude bkkpr 1061 Dwight 84 Narragansett
—Hyman (Dora) tailor emp 18 Park h 77 Melha av
—Jacob H (Ida R) peddler h (3) 116 Long Hill
—Laurence rem to Connecticut
—Lawrence L slsman 161 Chestnut 33 Trafton rd
—Lena r 37 Whittier

Hard Chromium Plating THOMAS J. MURRAY Springfield's Largest Platers Complete Plating Service
964-966 Main Street - West Springfield DIAL 2-3129

HAMPDEN SAVINGS BANK
Incorporated 1852 19 Harrison Avenue
MORTGAGE · LOANS
—FHA and Other Monthly Payment Plans—
See Us First - Savings Bank Mortgages are the Best

POMERANTZ
—Louis (Liberty Hights Market) 803 Liberty r 84 Narragansett
—Louis (Annie) tailor (8) 1162 Main h 33 Trafton rd
—Minnie asst mgr 1431 Main r 77 Melha
—Miriam R clk NY r (8) 33 Arch
Pomerat G Roland organist h (49) 40 High
Pomerleau Amanda M h 214 High
—Dora V wid Joseph N mender Holyoke h 520 Plainfield
—Gabrielle L tel opr TelCo r 214 High
—George L (Yvonne M) clk Ry Ex h 55 Manhattan
—Leo (Sandra R) chemist MCCo h 59 Avon pl
—Sandra R Mrs nurse 59 avon pl r do
Pomeroy Allen B Jr printer 1250 State h at Longmeadow
—Carl L carp r 607 Worthington
—Clyde E emp 26 Cypress h at East Longmeadow
—Edward S h 3 Burton
—Edward S (Freida R) mach PM&GCo h 1102 State
—Elsie wid William G mach opr DMCo h 150 White
—Everett A (Winifred C) rem to WSpfd
—G Edward (Lorraine) foreman DMCo h 73 Grenada ter
—George A (Pauline D) slsman 31 Hillman h 105 Pasadena
—Grace M Mrs slswoman 1216 Main h 52 Avon
—Harry W tool crib atdt USA r 150 White
—Harry W (Leona B) h (18) 43 Kenwood ter
—Herbert C emp 21 Cypress h at East Longmeadow
—Hilda M wid Leon A h 928 Liberty
—John P (Jean F) adjuster 3rd fl 1200 Main h at East Longmeadow
—John W r 52 High
—Leon F maintman Chicopee r 928 Liberty
—Lila tel opr TelCo h 343 Central
—Madeline E winder Westinghouse r 150 White
—Marie Mrs racker Chicopee h (1) 659 State
—Mary G wid Fred E h 40 Ladd
—Pierrette J Mrs mach Westinghouse h 56 Putnam cir
—Ronald J (Adele) insp Chicopee h 61 Genesee
—S Ethel tchr 306 White h at Longmeadow
—Wallace F emp 45 Pomona h 70 Sorrento
—William J (Gloria J) mach AmBCorp h 202 Gifford
—Williams Co John J Lockwood v pres surgical appliances (401-402) State Bdg 95 State
Pomfrey George Rev (Rachael) h rear 284 Maple
Pomona Market (Harry J Cohen) 17-19 Pomona
—The Apts 75 Pomona
—Variety Store (George N Campbell) 15 Pomona
Pomper Martha O wid Charles A r 126 Marengo pk
Pompilio Felix died Oct 15 1951 age 69
—Mary E r 17 Long View
—Pasqualina wid Felix h 17 Long View
Pomstein Arnold J eng emp 3664 Main r 127 Melha av
Poncouni Enrique r 69 Bliss
Pond Arthur M (Lorena V) clk WSpfd h 222 Oak Grove av

POND CLIFFORD D
(Christina W) realtor-real estate-insurance-mortgages-appraisals (416) 145 State tel 9-3876 h 52 Reed Agawam tel 4-4205—See p 244

—Ekberg Bdg The 9-11 Andrew

POND-EKBERG COMPANY THE
John D Pond pres Everett H Pond clk Carl N Ekberg treas printers designers and publishers Pond-Ekberg bdg 9-11 Andrew tel 4-2187

—Everett H (Katharine C) clk The Pond-Ekberg Company 9 Andrew h at Feeding Hills
—Flora E Mrs h 46 Grand
—John D (Cordelia S) pres The Pond-Ekberg Company 9 Andrew h at Agawam
18 —Kenneth H (Katharine) eng (213) 1562 Main at Longmeadow
—Lorena V Mrs night atdt 23 Buckingham 222 Oak Grove av
—Lucy A housewkr r 344 St James av
—Ralph C (Frances E) emp 270 Liberty h 47 Richelieu
—Ralph D (Elizabeth B) purchasing agt 209 Page h at Agawam
Ponds Mary A Mrs housewkr 50 Greenwood

Poniatowski Chester A (Margery L) mach opr Smith & Wesson Inc h (16) 15 Edwards
Pontiac Bertha J (Charles) waitress 1477 Main r 517 Dickinson
—Charles W (Bertha J) trk driver Chicopee h 517 Dickinson

Pontiac Motor Cars
Warriner Pontiac Co sales and service 360 Main tel 2-6201—See p 42

Pontiac Motor Cars
Genden Bros Inc dealers 2387 Main—See p 37

Pool Aaron A (Dorothy M) floorman 1379 Main r 172 Oak Grove av
—Herbert D (Grace M) clk MMLInsCo h 39 Lumae
—Lena cashier 1477 Main 172 Oak Grove av
—William H h 99 Alden
Poole Anna T Mrs clk 1414 Main r 29 High
—Barbara J nurse E Longmeadow r (1) 356 Belmont av
—Benjamin L (Marion J) watchman Spfd College and (Poole's Canoe Livery) 161 Hickory h do
—Charles R (Edith L) nursing home E Longmeadow h (1) 356 Belmont av
—Dry Goods Co Joseph D Nathan pres treas dept store 1314 Main
—Dry Goods Co Bdg 173-191 Bridge
—Edward S (Dorothea V) clk PO h 83 Bowles
—Ernest A (Arline C) tool designer C Falls h 80 Putnam cir
—Florence R W wid Homer J h (5) 789 State
—Gertrude married James C Whiting
—James B h 85 Bowles
—Marion J Mrs information clk WMassElecCo r 161 Hickory
—Robert C (Eunice) printer emp 137 Chestnut h 56 Florence
—Robert W (Doris B) executive sec Child & Family Service of Springfield 184 Mill h at Longmeadow
—Walter W (Anna T) asst buyer 1314 Main h 29 High
—Walter W Jr (Josephine J) sls mgr Holyoke h 81 Jardine
Poole's Canoe Livery (Benjamin L Poole) 161 Hickory
Pooler Adele r 33 Revere
—Alfred V (Hilda I) serviceman 78 Island Pond rd h 79 Oak
—Bros Upholstering (Floyd H Pooler) 580 Belmont av
—Ellen O typist 21 Cypress r 30 Longhill
—Floyd H (Esther E) (Pooler Bros Upholstering) 580 Belmont av h 30 Long Hill
—Floyd H Jr in USArmy r 30 Long Hill
—Forrest T (Mary B) emp 580 Belmont av h 277 Central
—George F (Helen A) r 22 W Alvord
—George H letter carrier r 33 Revere
—Gertrude E r 30 Montford
—Gertrude L dental asst (409-410) 1537 Main r 38 Porter
—Helen A Mrs clk TelCo r 22 W Alvord
—Mary C Mrs mach opr USA h 415 Central
—Maureen F Mrs tchr 75 Carew r 277 Central
—Noah E Jr (Emma I) h 33 Revere
—Stephen H (Ora G) dic mkr Three Rivers h 30 Montford
—Walter E (Dorothy) emp DMCo h 17 Beaumont
Pooley Alfred E (Irene M) h 10 Hemlock ct
—Alfred E Jr toolmkr B-DCBCo r 10 Hemlock ct
—Grace M h 309 Bay
—Harold A (Edith) supv Chicopee h (2D) 258 Union
Poon Willie C r 154 Quincy
—Willie C Mrs (Flossie C) died July 10 1951 age 32
Poor John P slsman r 122 Chestnut
Poots Thomas G emp display dept 1477 Main
Pope Alfred J (Georgianna P) letter carrier h 112 El Paso
—Charles H (Olga L) industrial eng 112 Broadway h at Agawam
—Clifford J (Marguerite B) mach AmBCorp h 64 Appleton
—D Loring (Leneler F) rem to Nianic Conn
—Douglas H student h 66 Suffolk
—E Donald (Carolyn C) pres Mill Brand Papers Inc 1897 Columbus av h at Longmeadow
—Ernest E treas Mill Brand Papers Inc 1897 Columbus av r (1C) 69 Long Hill

POPE
—Gerald Z (Cecile L) student h 56 Robert Dyer cir
—Mary A wid Charles E r (1C) 69 Long Hill
—Minyard Jr auto body wkr WSpfd h 100 Greenwood
—Robert W (Rosetta) h (14) 356 Belmont av
Popec Agnes E emp Westinghouse r 47 Kosciusko 10
—Anna M wid Leon J h 47 Kosciusko 10
—Elizabeth A connector Westinghouse r 47 Kosciusko 10
—Leon J died May 9 1951 age 73
—Stanley J emp MCCo r 47 Kosciusko 10
—Stephen S (Estelle) trk driver First Nat Store Inc r 47 Kosciusko 10
—Victoria nurse Wesson Memorial Hospital 47 Kosciusko
—Walter L r 47 Kosciusko 10
Popham Earle O (Carolyn) asst treas New England Blue Print Paper Co 78 Hillman h at Longmeadow
—Harry O pres treas New England Blue Print Paper Co 78 Hillman h at Longmeadow
Popkin Jacob (Gertrude S) pres C Falls h 132 Bellevule av
—Julius (Ida S) treas C Falls h 52 Elwood dr
—Marilyn student r 52 Elwood dr
—Norman (Doris S) physician 111 Maple h at Longmeadow
Popko Albin J (Helen S) slsman 95 Liberty h at Chicopee
—Hedwig M emp Cromwell Mills Inc r 6 Parker 10
—John (Margaret B) mach opr Ludlow h 6 Parker 10
—Theodora M curtain wkr 1576 Main 6 Parker 10
Popkowa Warwara Mrs r 131 Cass
Poplowski Parasha wid Porfem tobacco wkr h (3) 251 Sharon
Popolosky Alexander mail porter B&A 105 Carew
—Anthony mach opr G&BMfgCo r 105 Carew
—John mach G&BMfg Co r 105 Carew
—Sarafina wid John h 105 Carew
Popp Bernard W (Eva R) elec emp 19 Broadway h 134 Massasoit
—Philip A bartender 8 Fort h 134 Massasoit
Popple Wallace H (Myrtice B) tool mkr USA h 418 Chestnut
Popular Food Market Inc Oscar Spitzler pres Charles Block treas 65 St James blvd and 59 Napier See also Grocers Retail and Meats Retail classified directory
Porcaro Joseph P postal trans clk r 122 Chestnut
Porcelli Carlo (Anna M) presser Chicopee h 93 Washburn
—Felix H (Lena T) clk 942 Main h 189 Walnut
Porcello Benjamin C butcher 754 State r 63 Dexter
—Catherine A priv sec (522) 31 Elm 63 Dexter
—Elia (Carmella) mach opr E Hartford h 63 Dexter
—John J repair man WSpfd r 63 Dexter
—Mary T slswoman 1327 Main r 63 Dexter
—Samuel mach opr USA r 63 Dexter
Porch Raleigh R (Mary F) rem to Rhode Island
Porcheddu Frances C clk WMassElecCo 25 Hawley
—John A (Catherine Y) mach USEnvCo 25 Hawley
—Mary wid Giuliano h 25 Hawley
Porcheron Albani M (Mae D) h 1071 Boston rd
Poremba Edward J (Jennie F) elec AmBCorp h 162 Centre 10
—John J (Aniela K) meat cutter 170 Main 10 h 164 Centre 10
Portillo Nicola (Theresa) emp 837 State h 93 Melrose
—Ralph (Maria B) gardener 246 Mill h 51 Knox
Porowski Peter P (Helen) drill press opr CFalls h 127 Cass
—Walter rem to Brooklyn N Y
Porro Alexander (Theresa) mgr 824 Worthington h 822 do
—Alice C clk 824 Worthington r822 do
—Francis E time keeper VNCo r 822 Worthington
—Theresa Mrs conf 824 Worthington r 822 do
Port Alfred J (Virginia E) in USAirForce h 51 East
—David (Esther) cigar mkr 51 Leete h do

ORIENTAL RUGS Sold, Cleaned, Repaired, Stored
MARKARIAN & MARKARIAN, Inc.
Broadloom and Domestic Carpets
201 DWIGHT ST. DIAL 7-1227

APPLIANCES
ELECTRIC KITCHENS
TELEVISION
HETTINGER'S
ONLY THE BEST IN HOME APPLIANCES
50 VERNON ST.
A Few Steps From Main
TEL. 3-6678

FIELD, EDDY & BULKLEY
1200 MAIN STREET
PHONE 4-1112
INSURANCE
Fire -- Accident -- Auto

TELEPHONE 3-6513
BENJAMIN POWELL SONS, INC.
EAVE TROUGHS - LADDERS - ROOFING
109 - 115 ALLEN STREET

PORT
—Esther Mrs corsetiere 51 Leete r do
Porta Pietro died May 3 1951 age 65
Porte Earl K (Marie E) mgr Providence R I h 54 Renceleu
—J W emp MCCo Monsanto av 10 h at Glendale Missouri
Porteous Beatrice S Mrs clk 1365 Main r 27 Standish
—Polly F statistician 170 Wilbraham rd r 27 Standish
—Russell S (Beatrice S) slsman Belmont av h 27 Standish
Porter Alfred I (Wilhelmina M) molder Spfd Bronze & Aluminum Co h 633 Chestnut
—Alfred L welder MCCo r 58 Rifle
—Alvin W (Dorothy A) h 112 Breckwood blvd
—Annie C social wkr 23 Buckingham r do
—Antoinette A Mrs r 92 Mill
—Arthur G (Caroline E) receiving teller Spfd Safe Deposit & Trust Co 127 State h at Westfield
—Barbara clk 1454 Main r (J) 1154 Dwight
—Benjamin F r 321½ Taylor
—Bertha M priv sec (324) 293 Bridge r 30 Avon pl
—Bertram C (Julia A) set up man AmBCorp h 18 Prescott
—Burton W (Nellie V) asst foreman Smith & Wesson Inc h 32 Randall pl
—Carl E mach Westinghouse h rear 96½ Union
—Carrie W h 30 Converse
—Charles (Elizabeth) in USAirForce h 19 Northampton av
—Charles W (Eva M) eng USRCo h 42 Old Lane rd
—Clara E slswoman 1477 Main h at N Agawam
—Delmo J serviceman 35 State h at WSpfd
—Donald W student r 185 Allen
—Doris M payroll clk PM&GCo r 15 Clarendon
—Dorothy M tchr 235 State r 185 Allen
—E Helen supr 1295 State h at Wilbraham
—Edna r 235 Pine
—Ethel R Mrs r (4) 38 Douglas
—Frank emp CVMfgCo r 2375 Main
—George M (Rose M) h 97 Belle
—George R emp MCCo r 321½ Taylor
—Herman R (Mary M) toolmkr USA h 48 Scott
—Howard A (Katherine) installer TelCo h 192 Quincy.
—Ida M typist 1250 State r 321½ Taylor
—Irene M clk 1514 Main r 33 Foster
—James r 59 Jefferson av
—Joan student r 624 Union
—Joseph E Rev (Eleanor W) asst pastor First Church of Christ h 146 Bowles
—Lauretta wid Hervey C rem to Greenfield
—Leander A died May 15 1951 age 81
—Leonard caretaker r 52 Maple ct
—Lisle bus boy 800 State h (155) 786 do
—Mabel A wid Charles B h (8) 26 High
—Mary D (Eric O) clk 1295 State h at Longmeadow
—Mildred M clk Spfd Nat Bank r 97 Belle
—Milton F (Helen L) ski instr h 387 Oakland
—Ralph L (Elsie L) insp Wethersfield Conn h 67 Oak
—Reginald W (Verna E) sec treas Von Normon Company 3640 Main h at E Longmeadow
—Rose M Mrs emp (32) 395 Dwight r 97 Belle
—Rose M Mrs h 321½ Taylor
—Rosetta wid Leander r 125 Albemarle
—Russell A personnel clk Westover Field r 48 Scott
—Samuel (Elizabeth S) plasterer h 252 Locust
—Sarah C tchr 235 State h (4) 31 Maple
—Shirley A r 100 Quincy
—Sidney A (Bernice G) foreman NYNH&H h 185 Allen
—Sidney A Jr die mkr Westinghouse 185 Allen
—Verna M bkkpr Spfd Natl Bank r 633 Chestnut
—Wilhelmina wid James C housewkr h 624 Union
—William A (Gertrude A) fitter Smith & Wesson Inc h 104 Beaumont
—William F in USArmy r 185 Allen
—William R clk SF&MInsCo h (25) 16 Mattoon
Portez Carl L (Doris F) 201 Rowland h 111 Revere
Porthul Donald A student r 69 Knox
Portier Mamie L Mrs housewkr h 70 Newfield rd
Portland The Apts 2942 Main
Portner Albert rem to Boston
Posada Concepion wid Onorio r 111 Jefferson av
Posner George (Ethel S) auditor USGovt h 47 Knollwood
—Herbert M (Dorothy) supt 245 Chestnut h 136 Washington rd
Posnick Abraham (Bessie) h 48 Hebron
—Abraham M r 48 Hebron
—Eugene H student r 444 Sumner av
—Jack chauf 48 Hebron r do
—Mark R r 444 Sumner av
—Maurice J (Rose D) (Arcade Pharmacy) 165 State h 444 Sumner av
—Michael B whol produce 48 Hebron r do
—Simon (Florence S) packer 137 Lyman h 1698 Dwight
Posnik Aaron E (Esther B) (Aaron Posnik & Co) (33) 1214 Main h at Longmeadow
—Aaron & Co (Aaron E Posnik) auctioneers (33) 1214 Main
—Nathan (Millian) lathe opr AmBCorp h (1) 15 Holland
Post Caroline E married James DeMarche
—David A in USNavy r 611 Dwight rd
—Dorothy G Mrs clk USA r 77 Fort Pleasant av
—Edna Fashions Mrs Lucy C McLean mgr clothing 30 Harrison av
—Frederick A physician (1) 20 Maple h at West Springfield
—Frederick H (Jenine A) in USArmy h 45 Garden
—George A (Fannie K) greenskpr Memorial Golf Course h 611 Dwight rd
—George A Jr slsman Hartford Conn r 611 Dwight rd
—Hazzard (Dorothy G) (Locust Street Service Station) 282 Locust h 77 Fort Pleasant av
—James (Elizabeth M) trk driver 1414 Main r 78 Governor
—Jay D condr B&M h (6) 457 Dickinson
—Richard K in USNavy r 611 Dwight rd
—William J tube man CFalls r 61 Woodmont
Postel Thelma wid George tel opr TelCo 26 Westminster
—Walter R (Margaret K) acct Thompsonville Conn h 469 Goodwin IO
Postell Charles R in USArmy r 22 Marshall
—Helen A student r 22 Marshall
—John M tchr North Carolina r 22 Marshall
—Joseph E emp USA r 22 Marshall
Poston Harry E (Jean M) rem to N Hatfield
Posusky Michael M (Stephanna M) emp USA h 967 Dwight
Potega Joseph bakery wkr A&PCo h 76 Greenwood
Potemski Henry J printer emp 21 Express r 30 Talcott
—John S (Katherine F) tailor emp 1603 Main h 30 Talcott
—Stanley M (Myrna B) mgr Thompsonville Conn h 32 Talcott
Poterala Franks S (Catherine V) bdg maintenance rep 310 State h 1267 Carew
—Helen tchr Spartanburg SC r 1267 Carew
Pothier Arthur E (Yvette A) mail porter 57 Liberty h at Aldenville
—Edward J mach E Hartford r 69 Monrovia
—Ernest A (Rhea H) chief of records 781 Worthington h at Chicopee
—Frederick C (Mary C) (Home Builders Exchange) (424-425) 95 State h 47 Groveland
—Hannah E Mrs tchr WSpfd r 101 Newhall
—Henry E emp DMCo r 100 Grenada ter
—J Raoul (Hannah E) tchr 417 Boston rd h 101 Newhall
—Linden mach opr E Hartford Conn r 2882 Main
—Mary J office sec (424-425) 95 State 47 Groveland
—Rhea P winder Chicopee r 100 Grenada ter
—Saml T (Madeline M) mach opr Westfield h 43 Jenness
—Samuel T (Marjorie E) fire fighter SFD h 1785 Carew
—Xavier F (Cecile M) h 100 Grenada ter
Pothul Alexander F (Sarah H) condr NYNH&H h 69 Knox
Potito Anthony (Jennie M) fruit peddler h 52 Lebanon
—Anthony P Jr student r 52 Lebanon
—Arthur V emp USA r 52 Lebanon
—Donald J policeman r 52 Lebanon
—Philip A mech USA r 52 Lebanon
—Richard in USArmy r 52 Lebanon
—Roger D (Marie A) policeman r 136 Cherry
—Sebastian J (Lillian I) mach G&BMfgCo h 33 Collins
Potkai Anna wid Stanley h 55 Allendale
—Chester J mach MDFCo r 55 Allendale
—Edward P (Ann J) immigration insp Hartford Conn h 121 W Alvord
—Frank J elec r 55 Allendale
—Frederick R upholsterer WSpfd r 55 Allendale
—Joseph F acct Sacramento Cal r 55 Allendale
—Lillian T married Thomas G Woodbury
—Stanley F rubber wkr CFalls r 55 Allendale
Potocki Edward F (Anita V) draftsman AmB Corp h (7) 84 Belle
—Rose V wid John r (5) 82 Belle
—Stella R assembler AmBCorp h (5) 82 Belle
Potolski Sarah N wid Louis M h 51 Olmstead
Potomac Fire Insurance Co Francis X Tierney mgr
Potorski John W (Genevieve) mach Westinghouse h 342 Page blvd
—Louis J (Helen G) foreman Westinghouse h 344 Page blvd
Pottenger Mary O prof S Hadley h 161 High
Potter Adrian L (Agnes E) asst mgr WSpfd h 122 Marsden
—Anna J wid Adrian L r 1011 Worthington
—Arthur E emp CVMfgCo r 50 Conn av
—Beverly married Samuel D Fowler
—Charles M (Margaret T) mech WECo h 190 Carew
—Chester A (Estelle) musician and radio rep 108 King h do
—David H (Margaret Y) mach 199 Union h 78 Catharine
—Eileen L Mrs emp lunch dept 415 State r 1853 Allen
—Elliott (Jessica E) ins broker Holyoke h 123 Bronson ter
—Ellsworth (Anna L) emp USA r 257 Walnut
—George R (Rhea R) mech StRy h 448 Newbury
—Giles E (Ruth E) tester AmBCorp h 55 Linnell
—Giles E Jr in USAirForce r 55 Linnell
—Harold B (Evelyn E) used car mgr 95 Liberty h at Chicopee
—Herbert S in USNavy r 120 Seymour av
—Ida S wid Walter h 3502 Main
—John E (Elizabeth) bar tender h (16) 212 Carew
—Johnson r 122 Marsden
—Leon H (Vera C) shoes Palmer h 89 Wayne
—Linwood r 837 Main
—Mabel A tchr 53 Elliot h at Longmeadow
—Mabelle C wid Frank W r 35 Texel dr
—Mae E wid Wells died Aug 25 1951 age 47
—Marshall W (Alice A) foreman USA h at Wilbraham
—Martha J wid Clifford B r 129 Harvard
—Nellie A wid Wallace M h 26 Lebanon
—Olin E (Enga) rem to N Wilbraham
—Patricia office sec 63 Chestnut r 122 Marsden
—Paul E (Dorothy P) h 56 Cortland
—Press The (320) 293 Bridge
—Raymond R (Mildred H) seader CVMfgCo h 50 ConnAv
—Rial S (Eleonor E) h 187 Marion
—Robert W (Mary L) reserved foreman G&B MfgCo h 123 Sylvan
—Ruth Mrs clk 20 Osborne ter r 55 Linnell
—Sarah Mrs matron 122 Chestnut r 240 Pendleton av
—Wesley S (Eileen L) bus opr StRy h 1853 Allen
—William H (Vera C) janitor 83 State h 20 Wayne
—William M bldg supt 122 Chestnut h at Chicopee
Pottern Alvin R (Natalie H) photographer emp 1842 Main h 227 Pine
—Beverly B married Melvin W Shapiro
—George B (Rose S) with Hollywood Photo Studio 1842 Main h 170 Prospect
—Maurice (Mary F) (Professional Barber Shop) 1668 Main h (4) 70 Grenada ter
—Molly seamstress 362 Worthington r 25 Narragansett
—Rose S Mrs (Hollywood Photo Studio) 1842 Main r 170 Prospect
Pottier Gerald J (Florence L) group leader MC Co h 10 Howard pl
Pottorff Margaret R wid Madison M h (20) 430 Belmont av
Potts Elizabeth emp analysis dept Third Nat Bank & Trust Co of Spfd h 695 Main
Potvin Albert L (Jeannette) slsmgr 340 Worthington h at Willimansett
—Alice J Mrs emp (5thfl) 48 Hampden h 33 Avon pl

BITUMINOUS COAL
ARTHUR B. MORIN CO.
1570 Main Street
Tel. 6-4591

PRESTON AND OLMSTEAD, INC.
HAMPDEN COUNTY GENERAL AGENTS
THE TRAVELERS
INSURANCE CO.
INDEMNITY CO.
FIRE INS. CO.

—Alma J Mrs furn rms 276 Centre IO h do
—Alphonse (Helen L) auto repr WSpfd h 78 Alexander
—Clarence S (Mollie) linoleum Holyoke h 419 Parker
—Emil J mach opr 3664 Main h at Chicopee
—Ernest (Ida) emp USA h 9 Birnie av
—Ernest D r 119 Windemere
—J C Zephir (Florina L) h 39 Forest Park av
—Joseph r 2882 Main
—Leo W (Aldona L) whol building materials 340 Worthington h 119 Windemere
—Leona L clk 369 Plainfield r 119 Windemere
—Lionel V (Mabel E) painter emp 55 Emery h Island
—Raymond H Rev asst pastor St Thomas Aquinas French Roman Catholic Church r 35 Harriet Pond rd
Poudier Harry J mech W Spfd h 381 Cooley
Poudrier Jeanne steno (411) 436 Dwight h at CFalls
Pough John T (Pauline L) in USArmy 154 Quincy
Poules Alexander (Helen) h 148 Stafford
—Grace E Mrs typist USA Spfd Armory r 103 Fountain
—Helen Mrs r 33 Narragansett
—James A in USMerchant Marine r 148 Stafford
—Julia mach opr Chicopee r 148 Stafford
—Nicholas (Grace) mach USA h 103 Fountain
—Peter A mach G&BMfgCo r 148 Stafford
Poulet Alphonse mech GECo r 108 Dartmouth
Poulin Alfred J Jr (Ann M) printer pressman Ludlow h 197 Belmont av
—Ann M tel opr TelCo r 197 Belmont av
—Armand S (Claire) mach E Longmeadow h 21 Lyndale
—Charles baler 21 Emery r 25 do
—Corinne A wid Henry r 163 Westminster
—Frank rem to Biddeford Me
—George C (Isabelle C) foreman E Longmeadow h 54 Beauchamp
—George M (Pauline M) tester MCCo h 163 Westminster
—Grace H wid Alfred J h (50) 786 State
—Jean A tel opr TelCo r 25 Dexter
—Lorette coil wkr Chicopee r 116 Federal
—Richard (Emma) r 46 Bradford
Pouliot Aldea E assembler Chicopee 37 Border
—Alphonse J mech 135 Union r 115 Kimberly av
—Cecilia V wid William J h 48 Bryant
—Fernando (Fernande) tire maker USRCo h 47 LosAngeles
—Francis W (Rosalie E) linoleum mech h 284 Prentice
—Herman E assembler Westinghouse 37 Border
—Joseph K (Mary P) slsman Hartford Conn h 834 Carew
—Lillian B wid Herman h 37 Border
—Lorraine M typist USA h at Willimansett
—Margaret T nurse Shriners Hospital for Crippled Children r 48 Bryant
—Mary P Mrs clk TelCo r 834 Carew
—Phyllis C wrapper A&PCo r 37 Border
—Richard in USArmy r 37 Border
Poulone John mech eng CFalls h 167 Bowles
Poulopoulos Argireos A (Jennie S) mach USA h 1131 Carew
—Irene packer DMCo r 1131 Carew
—Nicholas mach opr E Hartford Conn 1131 Carew
—Peter equipment cleaners 120 Oakland r 1131 Carew
—Peter N (Alice M) whol produce 19 Milford h do
—Peter N Jr student r 19 Milford
Poulos Peter (Mary) h 284 Franklin
—Samuel (Catherine A) research wkr USA h 78 Manchester ter
—Thomas S (Rita C) meat clk Growers Outlet h 89 Washington
Povenko Wasil H (Antonina) emp MCCo h 264 Franklin
Powars John A (Stanzeri W) asst eng Boston h 21 Morningside pk
—Stanzeri E Mrs tel opr TelCo r 21 Morningside pk
Powder Puff Beauty Shoppe (Mrs Rose B Jones) (300) 1597 Main
Powe Anna Mae emp 223 Carew r 124 Essex

POWELL BENJAMIN SONS INC
Lytton W Powell pres treas Everett W Powell v pres Norman L Powell sec eave troughs ladders roofing 109-115 Allen tel 3-6513—See side lines and p 276
—Catherine A wid Charles A h 120 Genesee
—Charles A Jr r 120 Genesee
—Clarence G (C Mary) constr wkr h 183 Bristol
—Edward M (Emma M) mgr (926) 95 State h at E Northfield
—Edward W (Lorraine H) trk driver 42 Emery h 255 Belmont av
—Everett W (Mary A) v pres Benjamin Powell Sons Inc 109 Allen h 53 White
—Frank A (Estell B) emp USRCo h 7 Ashley
—George L (Germaine M) mech City h 43 Genesee
—Henrietta J wid Thomas D Christian Science practitioner (314) 1400 Main h 35 Marsden Christian Science (314) 1490 Main h 55 Marsden
—Ina V wid Benjamin h 109 Allen
—Joseph S (Ella C) foreman Chicopee h 11 Brooks
—Lewis E (Anne) watchman DMCo h 110 Penn av
—Lytton W (Viola M) pres treas Benjamin Powell Sons Inc 109 Allen h 101 do
—Marshall insp USA r 69 Clarendon
—Norman D (Barbara L) carp WSpfd h 44 Balfour dr
—Norman L (Elaine W) sec Benjamin Powell Sons Inc 109 Allen h 121 do
—Patricia A clk (204) 95 State h at WSpfd
Power Alice Mrs slswoman 1373 Main r 52 10th
—Edward (Alice) constr wkr h 52 10th
—John J Rev pastor Our Lady of Hope Church Roman Catholic h 577 Carew
—Mary E clk of corp Eastern Tool Co of Springfield (716) 29 Worthington h at Worcester
—Wilfred emp National Bronze Co r 38 Melrose
Powers Alice F r 21 Beaumont
—Anna E r 46 Westford cir
—Anna E Mrs clk 1440 Main r 74 MassAv
—Anna M wid Maurice F r 91 Old Acre rd
—Anna S tel opr 295 Worthington r inq do
—Arthur F (Kathleen M) mech 25 Liberty h 3338 Main
—Barbara A r 97 Somerset
—Blk 27-31 Lyman
—Catherine r 19 Davis
—Catherine C h 46 Westford cir
—Charles L (Marion D) radio technician Westinghouse h 25 Eddy
—Charles W (Phyllis S) office mgr 360 Walnut h at Amherst
—Clara A office mgr cashier 112 Broadway r 209 Albemarle
—Clifton B (Ruth K) timekpr AmBCorp r 30 Adams
—Cora G h 73 Silver
—Donald B (Sylbie L) in USAirForce h 154 Carver
—Donald E shipping clk DMCo r 42 Beaufort cir
—Doris A Mrs emp 286 Bridge r 14 Morgan
—Dorothy C wid William clk DMCo h (29) 40 High
—Edith emp Sheraton Hotel r 32 Mattoon
—Edmund J (Patricia) ins agt 2d fl 119 State h at Westfield
—Edward J (Zelma A) slsman 928 Columbus av h 243 Osborne ter
—Edward N (Irene B) draftsman WSpfd h 63 Maryland
—Elizabeth G Mrs pres-treas Hampton House Inc 80 Maple r 166 Mulberry
—Ellen A r (7) 84 Allen
—Elmore S (Irene M) variety store 106 Eastern av h 100 Hancock
—Frances C housemother Boston 42 Ridgewood pl
—Francis D (Margaret C) mech Westover Field h 40 Cameron
—Francis J (Lillian C) acct emp (1025) 1387 Main r 92 Manhattan
—Gerald (Mildred) mach Westinghouse 1797 Main
—Harold J boiler mkr B&A r 58 Wellington
—Harry F (Mae E) mach opr AmBCorp h 2942 Main
—Helen wid William nurse 470 Belmont av h do
—Helen A r 54 Linden
—Helen F asst chief opr TelCo r 172 Allen

—Herbert (Eileen M) mach opr MDFCo h 709 Carew
—Isabelle Mrs h 33 Brigade
—James B (Dorothy K) supv TelCo h (13) 94 Maple
—James F (Helen L) real est 54 Linden h do
—James H h 8 Woodmont
—James J (Arline V) supv TelCo h 42 Beaufort cir
—James J (Jessie N) office mgr 683 Columbus av h at E Longmeadow
—James M student r 42 Beaufort cir
—John A (Anna R) foreman Chicopee h 13 Raymond pl
—John J (Patricia) h 473 Boston rd
—John L (Eva G) state agt (606) 1200 Main h 386 Roosevelt av
—Joseph D r 72 Pearl
—Joseph E state bdg insp (521) 196 Worthington h at Amherst
—Joseph P student r 26 Montclair
—Josephine Mrs clk 32 Cypress h 48 Eleanor rd
—Josephine A priv sec 1139 Main r 172 Allen
—Josephine J h 72 Pearl
—Josephine T Mrs h (12) 364 Belmont av
—Laurence A (Leona M) insp Westinghouse h 27 Coomes
—Lenora M wid Joseph B clk TelCo h 26 Montclair
—Lewis J (Elizabeth G) v pres Powers Paper Co 149 Wason av and v pres Hampton House Inc 80 Maple h 166 Mulberry
—Lillian F clk A&PCo r 30 Draper
—Lura M wid Edward A mach opr USA h 26 Senator
—Margaret E tchr Sixteen Acres School Empress ct h at WSpfd
—Mark E clk 1295 State h at S Deerfield
—Mary H h (7) 84 Allen
—Mary J r 85 Spring
—Mary K clk 111 Lyman h r inq do
—Maryanne S emp USEnvCo r 33 Brigade
—Matthew H (Margaret T) filer E Longmeadow h 93 Cass
—Maurice T (Josephine T) fireman SHosp h 109 Springfield
—Maurice R student r (12) 364 Belmont av
—Maynard E (Ann E) slsman h 74 MassAv
—Mildred M r (7) 60 Federal
—Nellie T wid James F died Mar 22 1952 age 80
—Paper Co Philip C Powers pres Lewis J Powers v pres R Duncan Clapp v pres treas Philip R Blake sec asst treas envelope mfrs 149 Wason av
—Patricia atdt 516 Carew r do
—Patrick A (Geraldine D) h 75 Belmont av
—Philip C (Jessie A) pres Powers Paper Co 149 Wason av h 42 Ridgewood pl
—Pierce P rem to NY
—Richard J (Jessie P) h (23) 74 Patton
—Richard T physician 19 Maple h at WSpfd
—Robert A mach opr USA r 26 Senator
—Robert C in USArmy r 33 Brigade
—Robert J student r 386 Roosevelt av
—Roger C (Mary A) sta fireman USEnvCo h 538 Chestnut
—Roger M (Maxine B) pres Springfield Electrotype Service Inc 28 Fort h at E Longmeadow
—Roy C (Marilyn J) clk 1295 State h 120 Fair Oak rd
—Thelma J clk 365 State h at Southwick
—Theresa M wid Joseph F h 172 Allen
—Theresa W nurse 172 Allen r do
—Thomas Jr (Vivian A) sheet metal wkr h 25 Noble
—Thomas A (Mary E) h 49 Catharine
—Thomas F (Victoria C) chief testboard man 295 Worthington h at WSpfd
—Wallace O (Katherine W) insp Westinghouse h 74 Edgewood
—William in USArmy r 48 Eleanor rd
—William E (Dorothy M) foreman 3664 Main h at WSpfd
—William F (Eva L) dist mgr 84 Hillman h 35 Chalfonte dr
—William F (Mary C) tester Westinghouse h 295 Rosewell av
—William J shipper B-DCBCo r 93 Cass
—Winifred E tel opr TelCo h at C Falls
—see Power
Powling Herbert constr wkr r 31 Church
—Ruth K clk 296 Main h 86 Allen
—Susie S wid Lorenzo H r 86 Allen

Hard Chromium Plating
THOMAS J. MURRAY
964-966 Main Street • West Springfield
DIAL 2-3129
Springfield's Largest Platers
Complete Plating Service

ALBERT C. WHITE, JR., INC.
496 BRIDGE ST. TELEPHONE 2-5109
COMPLETE INSURANCE SERVICE

FORBES & WALLACE . . SHOPPING CENTER FOR WESTERN NEW ENGLAND

SARAT MOTOR SALES - FORD
SALES SERVICE PARTS
TELEPHONE SPFD. 3-3902
274 SPRINGFIELD STREET
NORTH AGAWAM, MASS.

Poznanski Angela B comptometer opr A&PCo r 44 Wolcott
—Mary A wid Frank h 44 Wolcott
Pozzani Carl student r 194 Bowles pk ext
—Duilio (Amelia) car insp NYNH&H h 194 Bowles pk ext
Pozzi William A (Mary J) conf 904 Main h 853 do
—William A Jr (Gertrude M) draftsman G&B MfgCorp h (15) 336A Central
Prackneck Stanley S (Sarah V) industrial eng Westinghouse h 1173 Sumner av
Pradella Andrew (Gladys M) slsman Ludlow h 178 Brittany rd IO
Prager Max A (Rebecca C) h 41 Prospect ter
Prairie Alphonse Y (Matiejeanne) mach opr 312 Birnie av h 73 Massasoit
—Charles (Annette R) grinder 3664 Main h 100 Massasoit
Praisner May R steno 142 Hancock r 274 Franklin
Praklet Herbert student r 31 James
Pranulis John L (Estelle M) pharmacist emp 2236 Main h 95 Fenway dr
Prater Elmer (Rose) in USMarines h 31 College
—Robert H emp MCCo Monsanto av IO h at Monson
Prati Salvatore emp 71 Colton h at Agawam
Pratt Aline clk 192 Lyman r 79 Spring
—Annette M Mrs office sec (513) 1562 Main h (9) 86 Byers
—Arthur H (Helen M) foreman 38 Walter h at Holyoke
—Arthur H (Marjorie N) insp Westinghouse h 20 Kelly pl
—Barbara r 450 Hancock
—Beverly A student r (13) 3239 Main
—Carrie C rem to Vermont
—Christine M office sec 25 Elm h 26 Fairfield
—Clinton hospital wkr r 2157 Main
—Cora B h 27 Clarendon
—E Arthur (Mary V) civil eng (324) 36 Court h 54 Commonwealth av
—Edward A (Eleanor B) student h (62) 9 Armory
—Eleanor B Mrs clk TelCo r (2) 9 Armory
—Ellen C h 28 Marble
—Ethel S Mrs r 29 Vassar
—George J (Margaret A) steamfitter emp 185 Greenwood h 15 Merrick av
—Glenn R Rev (Elizabeth) rem to Bridgeport Neb
—Henry J (Maude) steamfitter emp 47 Park h 67 Jasper
—Henry J Jr steamfitter 47 Park r 67 Jasper
—Henry J Jr (Anna M) lieut SFD h 21 Kingsley
—James A (Nora E) insp (310) 145 State h at WSpfd
—James B mach opr BBNCo r 15 Merrick av
—James J office mgr 115 Dwight r 450 Hancock
—John D (Amelia M) mach opr VNCo h 135 Dwight rd
—John W died June 29 age 64
—Leon G (Edith M) rem to Bridgeport Neb
—M H r 30 Salem
—Marcia A married Carroll S Sullivan rem to Columbus Ga
—Margaret wid John W h 34 Harriet
—Mary J r 28 Marble
—Mary L wid James A tel opr 302 Locust h 450 Hancock
—Michael H r 166 State
—Norbert V (Jeanette C) student h 404A Alden
—Norma C verifier 365 State h at West Warren
—Norman E clk MMLinsCo 58 Wellington
—Ormsby L slsman 705 State r 116 Federal
—Raymond L (Marion L) slsman 1414 Main h (B) 160 Maple
—Robert W r 119 Penrose
—Roger K (Elaine) clk MMLinsCo h 23 Lucerne rd
—Roy (Laura) in USAirForce h 74 Oak Grove av
—Susan P wid Austin J h (2) 7 Hawley
—Thomas J in USNavy r 15 Merrick av
—Walter F (G Frances) h 119 Penrose
—Walter F Jr (Dorothy P) in USAirForce h 17 N Chatham
—William N (Helen L) mgr E Longmeadow h 143 Gillette av
Pratte Cecile tchr music 708 Chestnut h do
—Charles A (Helene M) carp h 403 Page blvd
—Charles A Jr (Jacqueline R) carp r 403 Page blvd
—Frank R (Rita S) lumber 708 Chestnut h do

PRATTE
—Lionel A (Mildred) carp h 941 Chestnut
—Mildred Mrs clk MMLinsCo r 941 Chestnut
Preble Jeremiah L bartender 206 Worthington h 116 Spring
—The Apts 460 Union
—Warren student r 344 King
Precanico George J (Helen M) trk driver AmBCorp h 55 Central
—Georgianna clk 1591 Main r 55 Central
—Philomena H emp 33 Morris r 55 Central
Precious Nora Mrs r 90 King
Precision Engineering Co Inc Edmund W Guyer pres treas (401) 317 Dwight
—Pattern Co Inc John F Besciak pres Stanley J Walsg treas 14 Napier
Prefontaine Helene M Mrs emp 461 Boston rd r 1157 do
—Maurice A (Hazel) emp 70 Leete h 1157 Boston rd
—Raymond A (Helene M) emp 70 Leete h 1157 Boston rd
Pregent Jean P (Pearl M) toolmkr 375 St James blvd h 107 Littleton
Preis Rose wid Joseph E r 40 Canterbury rd
Preissler Carl F (Alice M) auto body repr emp 153 Carew h 30 Hogan
—Earle P (Rose H) wet cleaner emp 5 Locust h 60 Layzon Brothers rd IO
—Louise P Mrs clk 45 Pomona r 57 Gordon
—Paul M (Louise P) assembler IMCo h 57 Gordon
—Paul W (Arlene M) package delivery 153 Carew r do
Prejsmer Stanley emp Westinghouse r 1945 Main
Prejsnar John (Jennie B) cutter Chicopee r 159 Franklin
—Julia wid Joseph h 274 Franklin
—May R steno 142 Hancock r 274 Franklin
Prekop Josephine H tel opr WMassElecCo h (9) 99 High
—Mary A emp 629 Main r 48 Wellington
—Nellie V wid Joseph P h 48 Wellington
Premier Printing Co Stanley M Cady asst treas mgr 2d fl 34 Hampden
Premo Albert (Edith M) rigger CVMfgCo h 13 Daniel IO
—Charles N (Geraldine A) foreman 616 Berkshire av h 616 Cooley
—Elizabeth wid Alexander r 12 Grove
—Ernest J examiner SF&MInsCo 1250 State h at Northampton
—George D (Edna M) emp City h 57 Huntington
—Harold A (Rose C) in USArmy h (6) 95 Oswego
—John W (Lucille B) guard USA h (2) 24 High
—June C clk H L Handy Co 57 Huntington

PREMO LESTER J
(Mary F) realtor-real estate and mortgage loans (616) 31 Elm tel 2-5631 h 45 Burton
—Levi A r 155 Penrose
—Martin C (Josephine B) eng Chicopee h 40 Atwater rd
—Mary E priv sec 115 Dwight r 43 Burton
—Mary W photostat opr 365 State h at East Longmeadow
—Norma E clk SF&MInsCo 57 Huntington
—Norman mach Chicopee r (6) 95 Oswego
Premont Alfred E (Josephine A) upholsterer emp 590 Main h 63 Mapledell
—Alfred R (Margaret G) in USMarines h 23 Knox
—Alphonse U (Mildred L) (Springfield Upholstery & Awning Co) 33 Dwight h 146 Magnolia ter
—Arthur F (Celina M) h 53 Palmer av
—Della Z wid George Z h 75 Dwight
—Edward J in USArmy r 53 Palmer av
—George with Springfield Upholstery & Awning Co 33 Dwight r 1853 Main
—Hugh D (Mary A) with Springfield Upholstery & Awning Co 33 Dwight h 218 Washington blvd
—Mary A Mrs office sec 146 Chestnut r 218 Washington blvd
—Richard E in USAirForce 63 Mapledell
Prendergast Edward J toolmkr Westinghouse h 60 Orleans
—James F (Helen N) slsman W Spfd h 131 Woodlawn
—John E (Martha J) tool mkr Hartford Conn h 109 Oakland
—Martha G wid John F married Robert A Lamberton

PRENDERGAST
—Patrick S (Mary V) pharmacist 645 Dickinson h 43 Horace
—see Pendergast
Prenderville C Hazel insp AmBCorp r 46 Mooreland
—Francis E (Ann) molder CVMfgCo h 103 Lyons IO
—Margaret bench wkr Chicopee r 48 Mooreland
—Philip E (Elsie) trk driver City h 48 Mooreland
Prendiville John R in USNavy r 68 Wolcott
—Margaret wid Thomas M h 68 Wolcott
—Mary T steno MCCo r 68 Wolcott
—Thomas J mach opr G&BMfgCo 68 Wolcott
Prenny Lucille rem to California
Prenosil John E mach adjuster 21 Cypress h at WestSpfd
—John R (Gertrude M) mach adjuster 21 Cypress h at West Spfd
Prentice Amelia A Mrs social wkr Old Age Assistance Bureau r 7 Monmouth
—Charleen Ann editorial asst h at Longmeadow
—Earl G (Beatrice E) assembler AmBCorp h 35 Hyde av
—Herbert H (Hazel M) acct emp 19 Elm h 17 Bryant
—Jessie M wid Chester M h 30 Winchester
—Mary C Mrs slswoman 1451 Main h (5) 3233 Main
—Reginald W chief emp 1553 Main 30 Winchester
—William A (Amelia A) h 7 Monmouth
—William H (Edna N) credit mgr B-DCBCo h 126 Dunmoreland
Prentis James E rem to W Spfd
Prentiss Catherine E corsetiere emp 1477 Main h at North Agawam
—Edwin K (Sadie H) maintman 1502 Main h 41 Middlesex
—Ellyn M proof reader 53 Hillman r 41 Middlesex
—Maude M office sec F Gilmore Buzzell 3d fl 1200 Main h at N Agawam
Prescher Max H (Alfrieda C) blacksmith 740 Worthington h 114 Melville
Prescott Blake D physician (11) 4 Chestnut h at E Longmeadow
—Daisy E timekpr WECo h 131 Yale
—Franklin C (Janet W) slsman h 115 Chalmers
—S S (Marjorie C Prescott) ing mfrs 238 Dwight
—Henry J (Adelaide M) pres-treas Norwood Associated Engineers Inc 904 Columbus av h 536 White
—Marjorie C (H S Prescott) 238 Dwight h 110 Perkins
—Mortimer M Jr (Ardra) slsman W Spfd h 40 Kenwood ter
Press Ellen C Mrs cafeteria wkr 47 Federal h 94 do
—Isador M (Pearl B) credit man 95 Bridge h 67 Webber
Pressey Mary h (130) 786 State
Pressman Harry (Minnie C) antique 46 Linden h do
—Sophie J telegraph recorder NY 46 Linden

Presson Leonard J
(Laura P) v pres Western Massachusetts Electric Co 73 State h 95 Perkins
—Leonard J (Laura P) v pres W Mass Elec Co h 95 Perkins
—Polly L student r 95 Perkins
Prest Neil L (Florence L) time study man Westinghouse h 14 Crismer pl
Preston Arthur H (Elma) mgr 265 State h at Longmeadow
—Donald with Preston & Son Inc 364 Boston rd r 443 Dwight rd
—Ethel M Mrs h (51) 2295 Main
—George B (Patricia R) cabinet wkr E Longmeadow h 462 Liberty
—Grace S tchr 51 Homer r 179 Wilbraham rd

Preston Harvey Russell
(Eleanor S) pres Preston & Olmstead Inc (501) 44 Vernon h 67 East Greenwich rd Longmeadow—See top lines
—John W (Mildred) watchman BMTCo h 457 Union
—Joseph K (Alice E) mgr Willimansett h 132 Westminster

SALES
RENTALS
MANAGEMENT
HENRY M. CLARK CO., REALTORS
100 BROADWAY TELEPHONE 7-0231
APPRAISALS
MORTGAGE
LOANS

ALBERT STEIGER COMPANY
DEPARTMENT STORE - 1477-1479 MAIN ST.

—Len Tire & Battery Service (Leonard H Preston) 470 Main
—Leonard H (Ann I) (Spfd Chris-Craft Marine Co) and (Len Preston Tire and Battery Service) h 14 Daviston
—Leonard M (Allison M) mail porter B&A h (A) 47 Aster
—Peter J student r 132 Westminster
—Ralph G (Dorothy S) h 443 Dwight av
—Robert A (Anna M) clk SPM h (8) 61 High
—William A r 443 Dwight rd

PRESTON & OLMSTEAD INC

Officers
HARVEY RUSSELL PRESTON pres
GEORGE E OLMSTEAD treas
CLARENCE R BROOKS clk

INSURANCE
SURETY BONDS

GENERAL AGENTS
THE TRAVELERS INSURANCE CO
OF HARTFORD CONN

SECURITY BDG
(501) 44 VERNON
—See top lines

—& Son Inc lawn mowers 364 Boston rd
Presz Bronislaw J (Violet J) elec emp 2757 Main h (7) 61 High
—John S (Marianne B) tool designer Agawam h (2) 39 Kenwood ter
Prevo Albert A fireman 2132 Main r (284) 2132 do
Prevost Cordelia wid Alfred mach opr Chicopee h 36 Dover
—Florida wid William emp 1414 State (3) 92 High
—Maude wid John W r 110 Florida
—Lillia R wid J Wilmore Jr h 11 Thorndyke
—Raymond clk A&PCo r 36 Dover
—see Provost
Prew Alice R office nurse (513) 95 State h at Willimansett
—Henry L 709 State h 39 Gordon
—James R student r 39 Gordon
—Robert student r 39 Gordon
—see Proulx
Price Amos L (Dolly M) maintenance man 29 Worthington h 15 Boundary pl
—Doris A h (2) 103 Pendleton av
—Doris M punch press opr USA (5) 7 Loring
—Eleanor L ticket agt 144 Bridge 50 Andrew
—Eunice pocketbook wkr 18 Park r 105 Quincy
—Frederick A (Elfleda I) taxi driver 1779 Main h (12) 43 Holyoke
—Gwendolyn emp USEnvCo r 100 Central
—Ida Mrs r 68 Congress
—James C (Theresa I) freight handler B&A h 14 Brigham
—Jessie L wid Frederick K h 50 Andrew
—Joseph D asst sec Springfield Hotel Assn Inc and convention bureau mgr Chamber of Commerce 134 Chestnut h at Northampton
—Josephine Mrs r 68 Congress
—Lawrence (Hazel R) slsman h 260 Commonwealth av
—Lois L wid Clarence A tile closer 3d fl 124 State h (69) Armory
—Loretta D Mrs marker 106 Kensington r 273 Orange
—Lucy D wid Milton h 64 Saratoga
—Margaret Mrs waitress 77 Market r (18) 415 Belmont av
—Robert A (Grace E) rem to Boston
—Robert D (Marian) (Robert D Price Associates) (819-820) 1387 Main h at Longmeadow
—Robert D Associates (Robert D Price) mfrs agts (819-820) 1387 Main
—Samuel (Fanny) rabbi congregation Beth El h 75 Leyfred ter
—Thomas (R Violet) mgr savings developement Spfd Institute for Saving h 17 Leyfred ter
—Thomas F Rev curate Our Lady of Hope Church Roman Catholic r 577 Carew
—Walter G (Irene) wood wkr Holyoke h 16 Orange

—William F (Loretta D) set up man USA h 273 Orange
—William F (Martha R) fuel oil 103 Quincy h do

PRICE & LEE CO THE

PUBLISHERS OF
CITY DIRECTORIES FOR
ONE HUNDRED AND SEVENTY SIX
CITIES AND TOWNS

ARROW MAPS
ARROW GUIDES

(504) YOUNG BDG
1653 MAIN TEL 3-8561

MAIN OFFICE 248 MEADOW
NEW HAVEN, CONN Tel 5-3118
—See p 229

Pricopoulos John W r 761 Worthington
—Rena Mrs packer 115 Dwight h 761 Worthington
Pride Catherine A wid Frank A r 63 Dexter
Pridgon Vera B emp Westinghouse r 37 Bowles
Priebe Henry G (Agnes A) claim adjuster (405) 1200 Main h 163 Middlesex
—William F emp 302 Locust r 163 Middlesex
Priest Anna O Mrs slswoman 1414 Main r 1237 Berkshire av 10
—Clarence M (Anna O) slsman (405) 1694 Main r 1237 Berkshire av 10
—Edith A matron YMCA r 653 Summerville av
—Estelle R M Mrs assembler 115 Dwight r 71 Maynard
—Francis E (Loretta M) mach opr E Longmeadow h (8) 222 Pearl
—Gilman A (Mildred T) plumber's helper E Hartford Conn h 43 Claremont
—Harold C (Ruth M) chief eng 78 Court h 178 Waldorf
—Loretta M Mrs tchr Hartford Conn (8) 222 Pearl
—Marion F (Myrtle F) field insp WSpfd h (17) 356 Belmont av
—Ruth M Mrs cashier StRy r 178 Waldorf
—Stuart R (Estelle R M) policeman h 71 Maynard
—Thomas H (Mary J) floor supv 1477 Main h at E Longmeadow
Priestly Arthur A (Mary B) utility man 33 Mill h (1) 212 Locust
—Mary B Mrs clk 145 State r (1) 212 Locust
Primps Arthur J mach CVMfgCo h 156 Main 10
Primrose Margaret J Mrs r 117 High
Prince Bradford A (Nancy R) quality controlman N Wilbraham h (4) 206 Locust
—Clarence F (Helen G) products designer E Longmeadow h 46 MassAv
—Clarence W (Margaret E) mach opr AmBCorp h 482 Chestnut
—Harrison P tester WECo r 179 MassAv
—Herbert R (Cynthia C) mach E Hartford Conn h 72 Beaumont
—Joseph F (Clara M) television installer Spfd Television Service h (6) 206 Locust
—Leila wid James P r 112 Sumner av
—Mabel F office sec Westinghouse r 179 Mass Av
—Mildred Mrs insp USA r 170 Alden
—Nancy R Mrs office sec (516) 1200 Main (4) 206 Locust
—Willetta wid Timothy C h 50 Greenwood
—William H (Minnie L) (Prince's Spa) 769 Main h 179 MassAv
Prince's Spa (William H Prince) conf 769 Main
Princess Beauty Salon (Mrs Christine Gray) 1215 Main
—The apts 22 Morris
Principe Aldo P (Anna A) hoisting eng 1597 Main h 811 Worthington
—Eugenio (Clotilda) sand blaster S Bronze & Aluminum Co h 811 Worthington
—Michael h 103 Tyler
Prindiville Ethel M steno WMassElecCo r 14 Rochelle
—John F in USAirForce r 14 Rochelle
—K Marie r 79 Spring

—Kathryn A wid John J h 14 Rochelle
—see Prendiville
Prindle Edwin R chauf MCCo h 29 Davenport
—Ernest S (Miriam) slsman (220) 44 Taylor h at Connecticut
Pringle Bennett (Alice T) mgr 395 Liberty h 235 Norfolk
—Bennett Jr r 235 Norfolk
—Carlton R (Virginia L) ink matcher 21 Cypress h at WSpfd
—Edna G (Edna's Beauty Studio) 11 Dorset h at Chicopee
—Eleanor G claims asst (411) 436 Dwight h at Westfield
Prior Adelbert F (Bertha C) comptroller USA h at WSpfd
—Bernard P (Frances J) h 101 Spring
—Beverley F clk 1295 State h at WSpfd
—Donald F in USNavy r 62 Jefferson av
—Gertrude A r 33 Drexel
—Gordon H (Jacqueline J) tool designer USA h60 Northampton av
—Harold A (Elsie S) tool mkr Chicopee h 17 Denver
—Jacqueline J Mrs artist emp 101 Taylor 60 Northampton av
—John (Margaret H) emp E Longmeadow h 62 Jefferson av
—John C (Mary A) mach E Longmeadow h 61 Shawmut
—John J (Katherine E) emp G&BMfgCo h 348 Worthington
—Joseph M (Augustina F) mach G&BMfgCo h 43 Cameron
—Justin E (Claire A) grinder AmBCorp h 157 Wilbraham av
—Martha E wid Orville G telegram recorder 180 Worthington r 50 Northampton av
—Mary E married James Bradshaw rem to Memphis Tenn
—Orville G (Monica I) condr B&A h 131 St James cir
—Peter (Margaret) painter StRy h 58 Jefferson av
—William P bellboy 140 Chestnut r 304 Spring
Prifti Theodore N (Sophie) h 60 Bradford
Priscilla's Shop (Priscilla H Dixon) womens clothing 418 Bridge
Pritchard Ellis H (Elsie M) foremn PPubCo h 2174 Wilbraham rd
—Lawrence (Ruth C) lab MDFCo h 525 Plainfield
—Mildred B wid Lawrence P seamstress 33 Morris r 53 Wait
—Stuart (Rita) rem to Africa
—William (Annie) dry goods 758 Sumner av h (5) 760 do
Pritchett Alice wid Julius house wkr h 40 Congress
Prive Rosario A (Carroll D) weigher 120 Oakland h at Chicopee Falls
Privee Leon A (Edessa T) shipper 120 Oakland h 21 Norwood
Privensal Harold B (Elin L) postal trans clk h 143 Ellsworth av
Procopio L John (Greta I) in USArmy 70 Harkness av
Proctor Beatrice M wid David M h 34 Rencelau

PROCTOR-CARNIG INC

CHARLES M TENNEY pres
LeROY F FULLER treas
FURNITURE
ORIENTAL AND DOMESTIC RUGS
LINOLEUMS
LAMPS
BEDDING
31 HILLMAN
—See p 136

—Charles B (Marjory A) real est 314 Union h do
—Charles B 3d trk driver h 314 Union
—Chester S (Florence M) pressman MDFCo h 33 Kenyon
—Elizabeth nurse SHosp r do
—Fannie M wid Floyd G h 158 Pineywoods av
—Gertrude A wid Charles B h (8) 60 Federal
—Jessie E h 69 St James av
—Marion R wid Richard H office sec SETCo h (34) 10 Sumner av
—Ned R (Margaret R) mech MDFCo h 21 Lombard
—William Rev curate Church of the Holy Family r 233 Eastern av
—William S (Gertrude C) chemist USRCo h 6 Braddock
Produce Bdg 194-206 Chestnut and 121-125 Lyman and office (411) 121 do

SPRINGFIELD STAMP & DIE CO. INC.
PRINTING DIES
STEEL STAMPS
RUBBER STAMPS
MARKING ROLLS
Engraving
LETTERS
FIGURES
NAME PLATES
HOBS
329 DWIGHT ST.
Tel. 6-2590

● Expert Repairing
● Fringing
● Machine Binding
● Overcasting
HOSKIN RUG CO.
929 MAIN ST. SPRINGFIELD, MASS.
Telephone
4-8086
● American Oriental
● Axminsters
● Broadloom, Wall to Wall
● Wiltons

FIELD, EDDY & BULKLEY
1200 MAIN STREET PHONE 4-1112
SPRINGFIELD FIRE and MARINE
LOCAL AGENTS

MOSS MOTOR SALES, Inc.
STUDEBAKER SALES & SERVICE
TEL. 6-0327
92 Memorial Ave.
West Springfield

—Building Realty Trust Albert C White Jr trustee real est 496 Bridge

Production Credit Corp of Springfield
Myron C Peabody pres Victor A Gilpatrick executive v pres sec Gordon Cameron asst sec Harold A Rodenhizer treas Harold B Smillie asst treas 310 State—See p 70

PRODUCTION PATTERN & FOUNDRY CO
Earl W Jahn pres Virginia C Jahn treas grey iron castings and wood and metal patterns McKinstry av Willimansett mail address PO Box 299 Chicopee tels Holyoke 5726 & 7759—See p 199

PRODUCTION TOOL & DIE CO INC
Richard J Gaudreau pres treas E Richard Gaudreau v pres asst treas O Roland Vigneault v pres 572 St James av tel 6-1867—See p 194

Professional Barber Shop (Maurice Pottern) 1668 Main
—Bdg 20 Maple
—Building Garage (Jack E Fox and Philip A Brochu) 77 Stockbridge
—Building of Springfield Inc Albert C White Jr pres treas 496 Bridge
—Building Pharmacy Charles A Cabanco pres Mrs Bertha A Cabana treas 18 Maple
—Dental Laboratory (Aaron Blatt) (321) 1618 Main
Profeta Joseph (Stephanie J) slsman WSpfd h 3 Sumner av
—Stephanie J Mrs clk 1365 Main r 3 Sumner av
Profiglio Alexander M r 26 Manhattan
—Elizabeth M clk MCCCo r 26 Manhattan
—Frank A emp 71 Colton h 26 Manhattan
—Fred J Jr draftsman VNCo r 89 Ashley
—Marie A steno WMassElecCo r 26 Manhattan
—Peter F (Beatrice E) shipping clk 7 Worthington h 26 Manhattan
—Rose F wid Fred J seamstress 345 Dwight h 89 Ashley
Progress Press (Max Shapiro and Morris Pevzner) printers 3d fl 125 Dwight
Progressive Farms Co (Norman and Samuel L Stockhamer) eggs 178 Oakland
Progulske Bernice T wid Adam A h 367 White
—Richard G slsman emp r 109 Lakeside
—Theodore A (Florence E) emp carp 228 Dwight h 109 Lakeside
—Theodore A Jr (Shirley D) dept supv WMass ElecCo h 68 Garden
—Wilbur F (Rita H) projectionist Palmer h 1839 Parker
Prohaska Katherine Mrs r 76 Liberty
Prokop Casimir J (Stella D) coremkr G&BMfg Co r 58 Quebec IO
—Edward I (Frances E) emp LM&SCo h 43 Pasco rd IO
—Thomas E (Violet D) shipping clk SDaily News h (7) 9 Thomas
—Violet D Mrs clk 3d fl 1200 Main r (7) 9 Thomas
Prondecki Bronislaw J (Wladyslawa W) h 78 Alvin
Pronk Ethel A dental asst (201) 293 Bridge 99 Mulberry
Pronko John (Patricia A) insp USA h 35 Vandergrift
Pronovost Otis F (Beatrice L) mgr (206) 95 State h at Chicopee Falls
—Phyllis H Mrs clk (801) 145 State h at Willimansett
Prophet Albert T (Rita A) trk driver 255 Liberty h 98 Rollins
—Eugene F (Kathleen M) drill press opr Agawam h 527 Plainfield
—Natalie typist Westinghouse 61 Westford cir
—Stanley D (Teresa C) insp USA h 37 Aster
Prophett James D (Bonnie B) waste wkr Holyoke h 59 Congress
Prorok Alexander (Alice) constr wkr h 156 Carew
—Alice Mrs cleaner TelCo r 156 Carew
—Lillian B h 19 Vlasak
Proske Otto F (Johanna E) h 3420 Main
Prosol Barbara Mrs r 108 Cambridge
—Walter (Mary A) chauf 220 Sharon h 108 Cambridge
Prosser Grace C Mrs sorter 333 Belmont av 16 Jasper
—William E (Grace C) mach opr CVMfgCo h 16 Jasper
Protex Co (John B McGreal) insecticides (220) 44 Taylor
Prothero C Raymond (Laurel S) asst treas Springfield Institution for Savings 63 Elm h 103 Harmon av
—Henry B (Jane A) acct Third Nat Bank and Trust Co of Spfd h 4 Federal ct
—Jane A Mrs bkkpr TelCo r 4 Federal ct
Proton John (Lucy P) lab WSpfd r 287 Tyler
Protulis James C emp MCCo r 206 Worcester IO
Protzenko Walter A foreman 38 Walter h at Feeding Hills
Proulx Agnes L Mrs assembler SETCo r 133 Wilbraham
—Albert J (Dorothy) rem to CFalls
—Armand J (Annette M) (Plainfield Street Market) 536 Plainfield h 45 Eagle
—Armand M student r 222 Prentice
—Barbara L clk B-DCBCo r 133 Wilbraham av
—Bella housekpr r 70 Fisk av
—Charlotte A clk 1295 State h at Ludlow
—Erene J (Regina M) h 43 Roseland
—Jeannine M T clk UnionTrustCo 1351 Main h at Chicopee
—Joseph r 59 Broadway
—Joseph (Pauline) press opr AMBCorp h 1584 Dwight
—Joseph G (Juliette M) carp 222 Prentice h do
—Lena O wid Frank X h 135 Wilbraham av
—Roland H (Mary) conf 282 Plainfield h 92 Roseland
—Romeo J (Agnes L) technician Westinghouse h 133 Wilbraham av
—William J (W Edrena) mach opr AmBCorp h (9) 30 Cumberland
Prout Emily W r 2772 Main
Prouty Alfred W (Rebecca S) v pres The Steinert & Sons Co Inc and mgr Steinert Ticket Service 1231 Main h at Longmeadow
—Bessie L Mrs matron AmIntCol r 37 Dearborn
—Charles W (Marion P) meter tester WMass ElecCo h 409 Wilbraham rd
—Frances S Mrs h (8) 125 Magazine
—Frank H (Bessie L) maintenance man AmInt Col h 37 Dearborn
—Franklin E painter r 37 Dearborn
—Frederick L B foreman Westinghouse r (8) 2708 Main
—L Fletcher (Rachel) asst supt Dept of Public Parks h Barney Estate off end Long Hill
—Lilla L wid Ralph G h 32 Noble
—Louise C wid Clarence F h (8) 2708 Main
—Marion P Mrs library asst Memorial Square Branch Library r 409 Wilbraham rd
—Mary B wid Roy G r 97 Jardine
—Ralph I (Vivian M) printer BBNCo h 1582 Wilbraham rd
—William S grinder AmBCorp r 213 Chapin ter
Prova Ferdinando emp AmBCorp r 216 ConnAv
—Frank (Virginia) forger MDFCo h 216 Conn Av
—Stanley J (Marie T) assembler E Hartford Conn h 82 Malden
Provanche Norman J (Bessie E) steamfitter 30 Mason h 43 Duryea
Provencal Della wid John r 36 Grove
—Francis A (Ruth M) checker 333 Belmont av h 283 do
—Louise M Mrs emp 3312 Main r 3310 do
—Robert L student r 70½ James
—Samuel J (Louise M) trucker BC&PCo h 3310 Main
Provencher Albertine Mrs furn rms 68 Plainfield r do
—Eugene (Albertine) painter Holyoke h 68 Plainfield
—Raymond R (Marion J) chemical opr 644 Monsanto av IO h (3) 58 Walnut
Providakes Jason (Athena) dairy wkr 45 Pomona h at Chicopee

Providence-Washington Insurance Co
Preston & Olmsted Inc agents (501) 44 Vernon—See top lines

Provini Alfred D (Frances R) mach AmBCorp r 216 Main
—Dante R constr wkr r 216 Main
—Frances R Mrs clk 36 Dwight r 63 Wilcox
—Fred (Frances R) mach BMTCo r 63 Wilcox
—Rosa E wid Giovanni h 216 Main
Provost Adolphus Jr (Lena B) mach opr 21 Cypress h at N Agawam

—Agnes C wid Romeo D seamstress 28 Worthington h 63 Lansing pl
—Aime R (Georgianna) baker E Longmeadow h 55 Clifton av
—Albert E (Ida M) rem to Ludlow
—Alberta G clk MMLInsCo r 26 Howard
—Albina E Mrs binder 45 Warwick r 24 Donald
—Alfred G (Florence M) bakery wkr GBCo h 140 Franklin
—Angie wid Clarence E h 24 Donald
—Arcelia r43 Abbe av
—Arthur J (Kathleen A) slsman Hartford h 37 Bloomfield
—Barbara M asst cashier (209) 83 State r 43 Lenox
—Bertha L wid Alfred r 131 Spring
—Clifford R (Marion A) photographer emp 105 Chestnut r 36 Osgood
—Delphine wid Frederick sand blaster r 19 Arch
—Donald L (Charlotte) die sinker MDFCo h 21 Woodlawn
—Edward (Hazel P) bench wkr USA h 285 Rosewell av
—Eli J (Alphonsine M) printer WSpfd h 53 Greenwich
—Elaine M nurse Mercy Hospital r 464 White
—Ernest M mach opr 296 Main h 467 Dickinson
—Eugene R (Mary I) mach BMTCo r 565 Union
—Francis lense grinder (412) 490 Main h at S Hadley
—Frank A (Pearl B) clk Westinghouse h 29 Cumberland
—George M (Carolyn L) grinder WECo h 91 Butler
—Gerard R (Albina E) bdg supt 45 Warwick r 24 Donald
—Helen M Mrs bkkpr Spfd News Co r 6 Jenks
—Henry W (Susan B) lineman Chicopee Falls h 4 Salem
—Henry Z (Leah M) janitor DMCo h 2 Salem
—Homer J (Loretta C) assembler 3664 Main h at Holyoke
—Irving H supv USA h at N Agawam
—James L (Dorothy G) h (14) 16 Montpelier
—John H (Rita E) mach opr CVMfgCo h 26 Mazarin IO
—John R (Evelyn R) planner AmBCorp h 93 Alderman
—Joseph (Grace) carp h 261 Wilbraham rd
—Joseph (Mary R) cable splicer TelCo h 37 Merwin
—Joseph A (Helen F) stock clk AmBCorp h 464 White
—Leatrice laundry wkr 333 Belmont av r 27 Walter
—Lenore A Mrs (Len-Ann's Shop) 135 Boston rd h at Ludlow
—Leodore A (Rachael M) mach emp 156 Wason av h 69 Robert Dyer cir
—Leon C rem to Ludlow
—Leon P display man 1341 Main r 122 Chestnut
—Lionel O (Claire D) office mgr 201 Rowland h at Willimansett
—Marion A typist USA r 36 Osgood
—Marshall L (Gloria R) fire fighter SFD h 89 Robert Dyer cir
—Mary J Mrs mach opr USA r 72 Elijah
—Norman A (Beatrice M) mach opr WSpfd h 41 Ralph
—Norman O service man 770 State r 130 Cloran
—Peter H (Beulah M) warehouse wkr 115 Dwight h 24 Mazarin IO
—Raymond E (Eileen E) playground supv Park Dept h 43 Lenox
—Raymond F (Helen M) h 6 Jenks
—Richard A in USArmy r 65 Lansing pl
—Rita A chemist USA h at N Agawam
—Roland H (Elizabeth A) insp Holyoke h 68 Shattick
—Ronald A (Doris M) chemical opr 644 Monsanto av IO h 48 Clifton av
—Walter E (Amelia T) foreman WECo h 400 Orange
—Walter E Jr (Evelyn) time clk Titeflex Inc Inc h (3) 765 Main
—William J (Mary J) mach USA h 72 Elijah
—Winston H (Mary M) lithographer 157 Chestnut r 45 Bancroft
—see Prevost
Prowler Anna R wid Jacob E h 38 Herman
—Jacob E died Aug 4 1951 age 70
Prowse William J (Katharine F) rem to Florida

Imperial Washable Wallpapers SPRINGFIELD WALLPAPER & PAINT CO. 486 BRIDGE ST. TEL. 3-4111 SPRINGFIELD, MASS. Kyanize PAINTS

CHESTER D. PAINE, INC. ELECTRICAL CONTRACTORS - 673 WHITE ST.
APPLIANCES-LIGHTING FIXTURES-Tel. 9-3863

Pruchnik Edwin emp MCCo r 13 Oak IO
—Frederick L carp r 13 Oak IO
Prucnal Edward J (Rose M) screw opr 364 Main
—Henry J (Stephanie) ins agt 2d fl 119 State h at Chicopee
—John (Agnes) ins agt 2d fl 119 State h at Chicopee
Pruden Anna H clk 365 State r 12 Lillian
—Rider F (A Helen) heat treater Chicopee h 12 Lillian
Prudence Springfield Inc David E Goldberg mgr men's clothing 1541-1545 Main
Prudential Insurance Co of America The Andrew J Mulcahy dist mgr industrial and ordinary office (400) 293 Bridge

PRUDENTIAL INSURANCE COMPANY OF AMERICA THE
SPRINGFIELD AGENCY
ROOM 719 95 STATE TEL 7-0245
HASKELL LINNELL mgr
EMMETT DWYER asst mgr

Prudins Irving (Ada F) cutter Chicopee h (4) 74 Grenada ter
Prue Arthur G (Mary A) acct emp (600) 293 Bridge h at N Wilbraham
—Hazel M Mrs bkkpr (343) 196 Worthington r (2) 99 Oswego
—Henry J (Hazel M) mach Portsmouth NH h (2) 99 Oswego
—Marion I clk of corp Central Storage Warehouse Inc 270 Liberty r 85 Spring
Pruefer Frederick W (Erna) grinder AmBCorp h 72 Palmer av
Pruitt Jesse J (Inez) emp B&A h 40 Congress
Prulx Adelard R (Augustine R) h 35 Orchard
—Augustine R mach opr B-DCBCo r 35 Orchard
—Ernest H (Lena M) set up man WECo h 33 Orchard
Prumbaum Raymond N (Denise C) laboratory technician E Hartford Conn h 3652 Main
Prumckin Henry W mech USRCo h 43 Colonial
Pryber Jerome A (Ruth A) in USAirForce h 55 Bridle Path rd
Prybycien Benj A (Stephina C) emp 3664 Main h at Chicopee Falls
Pryce Helene K Mrs clk Third Nat Bank & Trust Co of Spfd r 856 Worthington
—Wilson S Jr (Helen K) h 856 Worthington
Pryor John H (Bernice C) emp USA r 136 King
Prystupa Edwina J receptionist 1295 State r 8 Butler
—Harry (Edwina) mach opr h 8 Butler
Pryzak John r 384 Parker
—Stephen R (Emma M) eng E Hartford Conn and (Orchard Food Center) 535 Main IO h 384 Parker
Pryechocki Charles K (Jane F) sander 900 Newhall h 28 Stafford
Przechocki Varcyzy (Wladyslawa M) h 28 Stafford
—William laundryman Mercy Hosp r 112 Everett
Przewoznik Joseph M r 17 Newman
Przybycien Alexander h 11 Rapalus IO
—Antoni M (Helen K) mach CVMfgCo h 90 Pinevale IO
—Ferdinand A letter carrier r 191 Hampden IO
—Peter (Mary F) tiremkr CFalls h 191 Hampden IO
—Stanley W r 28 Goodwin IO
—Stefania C stock cleaner MCCo r 11 Raplus IO
—Wallace D (Mary) tool designer CVMfgCo h 9 Rapalus IO
—Walter (Anna) meat cutter Chicopee h 28 Goodwin IO
—Walter (Frances A) slsman and radios h 59 Kingsley h do
Przybyla Edward W (Emily A) methods eng 93 Orleans h 29 Claremont
—Florence B Mrs supv USA h at WSpfd
—Helen J clk 2d fl 119 State r 133 Edendale
—Sophie F Mrs h 16 Grove
—Stanley J (Julia M) set up man Chicopee h 133 Edendale
—Stephanie D payroll clk 3664 Main h at Chicopee
Przybylo Helen M clk 1548 Main r 59 Devens IO
—Joseph emp USA r 78 Charles
—Theodore (Anna) tailor Ludlow h 59 Devens IO
Przybylowski Stanley J (Valeria S) insp MDF Co h 177 Denver
Psichremis Nicholas (Acrive) h (6) 370 Belmont av
—Rulla student r (6) 370 Belmont av
Psilakis Christopher mach E Longmeadow r100 Carew
—George (Helen) mgr 37 Carew h 100 do
Psilos Evangelos box mkr WSpfd r 2167 Main
—Paul (Ann H) display man Boston h 661 Newbury
Psiropoulos Peter G (Constance P) cook 50 Broadway h 13 Franklin
Pskowski John S (Helen D) letter carrier h 394 Armory
—Julius r 19 Wentworth
Psyris Theodore (Virginia) short order cook W Spfd h (5) 370 Belmont av
Pszczola Antonina wid Stanley matron TelCo h 254 Franklin
—Edward S (Marilyn R) trk driver 385 Liberty r 735 Liberty
—John W emp USA r 254 Franklin
Ptaszkiewicz Theodore M (Jane A) molder CV MfgCo h 28 Cedar IO
Pub of Springfield Inc Frederick A Chechile pres treas tavern 382 Dwight
Public Library—see Libraries—Classified Directory

PUBLIC LOAN COMPANY
WALTER A FREDRICKSON mgr
(317) 1570 MAIN TEL 3-6607
—See p 172

Publicity Printing Co (David E Hertzmark) (3) 337 Worthington
Puc Francis V office nurse (405) 1570 Main h at Chicopee
—Irene E clk 85 Chestnut h at Chicopee
—Joseph F (Wladyslawa O) emp Wesson Memorial Hospital h 120 Parker IO
Pucciarelli Angelo (Lena J) roofer emp 218 St James blvd h 116 Tyler
—Mary emp 1897 Columbus av r 116 Tyler
Puddister Fepi J Mrs housekpr r 31 Bryant
—Ruth E emp 266 Bridge r 106 Chestnut
Pudokas Simon S tailor r 36 Willow
Pueschel George A (Ruth B) tool mkr VNCo h 43 Hebron
—Ruth B Mrs clk 972 Carew r 43 Hebron
Puffer Caroline T h 138 Harvard
—Herbert R (Harriet C) h 145 Dartmouth ter
—Maurice H (Edna G) (Puffer Sign Service) (303) 137½ State h at N Agawam
—Sign Service (Maurice H Puffer) (211) 137½ State
Puffer's Blk 184-190 Lyman
Puggioli Josephine wid Joseph h 27 Border
Pugh Daniel R (Virginia A) rem to Ludlow
—Josephine Key punch opr 38 Walter h at Agawam
—Mattie wid Linton r 16 10th
—Nathaniel (Mary E) tire wkr CFalls h 16 10th
Puglia Anthony F (Angeline C) tool designer AmBCorp r 303 Birnie av
—John h 259 Hancock
Pugliano Anna T Mrs (Ideal Food Market) 788 Dwight h at E Longmeadow
—Jasper J (Anna T) mgr 788 Dwight h 28 Ringgold
Pugsley Lily wid Herbert H rem to Wilbraham
—Owen rem to Wilbraham
—Robert O rem to Wilbraham
Pula Stanley (Elizabeth B) mech E Hartford Conn h 35 Los Angeles
—Stella P insp 3664 Main h at Chicopee Falls
Pulaski Hall 91 Parker IO
Pulley Charles L in USArmy r 781 Union
—Leslie H (Myrtle C) r 781 Union
Pulliam Tarry G (Beatrice L) tire wkr USRCo h 3 Boundary pl
Pullins Arthur r 76 Liberty
Pullman R R Co 1746 Columbus av
Pulsifer Donald E chemist Three Rivers r 90 Vermont
—Marion E auditor 70 Chestnut r 90 Vermont
—Ralph E (Laura E) h 90 Vermont
Pulsipher Mary wid Fred h 636 Dickinson
Pulver Lena M Mrs rem to Bermuda
Pulvirenti Antonio (Eva) tailor emp 1621 Main h 18 Maryland
—Florenzo (Della F) barber emp (522) 1387 Main h 91 Groveland
—Vincent H (Elsa S) drafting eng G&BMfgCo h 12 Draper
Pund Marilyn office sec (202) 1562 Main h at Longmeadow

PUNDERSON COAL CO
FRANK E PUNDERSON pres treas
CONNECTICUT COKE
PITTSTON ANTHRACITE
JEDDO-HIGHLAND ANTHRACITE
BITUMINOUS COAL
FUEL OIL
RANGE OIL
DELCO OIL BURNERS
WINKER L P OIL BURNERS
COMPLETE HEATING SERVICE
MAIN OFFICE
(202) 145 STATE TEL 5631
Branch
29 LOGAN
—See foot lines and p 94

—Frank E (Beulah B) pres treas Punderson Coal Co (202) 145 State h 16 Oxford
—Frank J student r 16 Oxford
—James B (Jane H) mgr 29 Logan h at E Longmeadow
Punzelt Albert M (Shirley M) slsman 60 Cypress h 65 Weymouth
Puppolo Angelo (Duffy's Spa) 372 Belmont av r 10 Loring
—Michael (Louisa) landscape gardener Agawam h 61 Nelson av
—Michael Mrs (Louisa) died Dec 28 1951 age 65
—Michael J (Sylvia M) plumber emp 10 Loring h 46 Hickory
—Raffaele (Teresa M) steamfitter 10 Loring h do
—Sylvia M Mrs policywriter 1100 Milk r 46 Hickory
Purcell Emmons E (Lucille L) credit mgr 1803 Columbus av h (11) 94 Pearl
—Helen M tel opr TelCo h 15 Summit
—Irene M emp 100 Marengo pk r do
—Jerome A (Rose C) packer H L Handy Co r 75 Dunmoreland
—Lucille L Mrs bkkpr 1803 Columbus av r (11) 94 Pearl
—Madelyn F tel opr TelCo r 15 Summit
—Margaret J wid Miles E h (4) 2365 Main
—Michael J r 62 Temple
Purchase Albin F (Helen L) press opr 3664 Main h at Northampton
—Florence M Mrs priv sec 93 Orleans h at WSpfd
—Marion E clk USA h at WSpfd
—Richard E (Rita D) eng USA h (5) 184 Carew
Purdon Nina clk 310 State h at Longmeadow
Purdy F Eliot counselor 340 Sumner av h at Longmeadow
—Florence M wid Robt W h 367½ Chestnut
—Ira J (Vivian M) asst purchasing agt Westinghouse h 69 Hartwick
—James C (Anita D) stock finisher USA h 19 Lehigh
—James C Jr (Shirley J) plasterer Winsor Locks Conn h 210 Pine
—Lillian A wid Frank P r 7 Ruskin
—Stanley H (Elsie S) asst educational dir 365 State h 23 Fenimore blvd
Puricelli Charles bricklayer r106 Chestnut
—Dorothy F tel opr TelCo r 193 Worthington
—Enzo (Angeline B) mach Agawam h 421 Wilbraham rd

Purina Chows
Methe Inc distributors 368 Taylor—See p 133

Puritan Restaurant John B Papandricopoulos pres James G Demetros treas 1697 Main
Purity Market (Anthony M and Joseph V Covalli) meat 703 Main
Purnell Lillian O Mrs h 28½ Walnut
—Sylvester G lab r 36 Willow
Purple Ethel Mrs r 166 State
Purrington Herbert S (Julia C) gen supply officer USA h 40 Cooper
—Julia C Mrs clk (401) 145 State r 40 Cooper
—Milo E h (3) 129 Magazine
—Russell D (Marjory) asst chief eng WMass ElecCo h 15 Bryant
—Verne C (Dorothy E) coml artist h 210 High
Purves Mae L div asst coach TelCo r 45 Lyndale
Purvis Annie I wid Riley h 78 Eastern av
—Laura A wid William J r 201 Walnut

CHEMICALS Industrial • BARKER CHEMICAL CO. • TEL. 3-1007 • BLEACH Laundry Supplies
"A" COR. CIRCUIT AVE., WEST SPRINGFIELD

The Union Central Life Insurance Co. 1200 MAIN STREET
CHARLES S. MERRIAM, Manager TEL. 4-3166

RALPH D. JONES, Inc. CHRYSLER — PLYMOUTH
721 Worthington St. • BODY REPAIRING - PAINTING • Tel. 6-6301 • Sales - Service - Parts - Wholesale and Retail

"Offering A Community Service" CURRAN-JONES, INC. Funeral Home 109 MAIN STREET WEST SPRINGFIELD Telephone 6-7742

PURVIS
—William E (Martha I) in USAirForce h 1082 Carew
Pushkin Joseph F field checker USA h at Northampton
Puskey Chester W (Pearl R) iron wkr 1094 Main h 19 Gordon
Putman Edwin A (Frieda I) foreman PM &GCo h 38 Hartley
—Philip R student r 38 Hartley
Putnam Beatrice H Mrs office sec 184 Mill h at E Longmeadow
—Charles M (Mary E) h 74 Belmont av
—Dorothy P Mrs rem to Holyoke
—Errol C (Bertha M) dairy apparatus mech h 34 Princeton
—George H (Beatrice H) traffic mgr 4 Birnie av h at E Longmeadow
—Haldimand S (Lillian F) h 22 Eloise
—Howard A (Mabel B) v pres clk of corp F B Mallory Inc 45 Pomona and pres Connecticut Valley Milk Bottle Exchange Inc 424 Central h 108 Manchester ter
—Ida died Jan 22 1952 age 78
—Jessie M h 2572 Main
—Marjorie bkkpr Chicopee r 22 Eloise
—Morris W r 35 Terrence
—Roger L (Caroline J) pres Package Machinery Co E Longmeadow and deputy dir Washington DC h 216 Central
—Rufus E (Louise C) custodian S College h 40 Cortland

PUTNAM S D ASSOCIATES
(Stuart D Putnam) Samuel Seigel associate residential real estate mortgages and appraisals (719) 1387 Main tel 9-7383 — See p 244
—Selina M wid John P nurse 132 Prentice h do

Putnam Stuart D
(S D Putnam Associates) (719) 1387 Main h 34 Burbank rd Longmeadow —see p 244
—Verne L (Muriel L) rem to N Wilbraham
—William L (Joan S) mgr Commercial and Industrial Bureau of the Spfd Chamber of Commerce h 1511 Plumtree rd
Putney Louis r (7) 251 Sharon
Puzzo Lauretta D Mrs clk 1243 Main r 158 Forest pk
—Vincent tool designer USA r 30 Thompson
—William J (Lauretta D) state detective (521) 196 Worthington h 158 Forest Park av
Pybas Wayne H (Norma D) in USAirForce r 18 Vassar
Pye Mary E waitress 1478 Main r 40 High
Pyla Martin mach opr Wilbraham r 236 Parker 10
Pyles James D (Ernestine A) mach opr USA h 15 Quincy
Pynchon Apartments 66 Pychon
—William Memorial Bdg Home of the Conn Valley Historical Society Quadrangel (City Library Assn Grounds)
Pyne Frederick S (Elizabeth W) eng VNCo h 63 S Branch pkwy
—Richard H (Sophie A) apprentice (610) 29 Worthington h 20 Ames
—William A (Mary A) bartender 816 State h (5) 100 Lincoln
Pyott David (Bridget) asst foreman CVMfg Co h 18 MerrimacCo r 18 Merrimac av
—David Jr clk SF&MInsCo r 18 Merrimac av
—Elizabeth M floor woman Chicopee Falls r 18 Merrimac av
—Mary A nurse VNCo and 18 Merrimac av r do
Pyrosky, John mach opr Westinghouse r 19 Franklin
Pysznick Walter printer r 248 Commonwealth av
Pytanowski Henry (Helen A) baker emp 1414 Main h 171 Prospect
Pytka Edward F (Catherine) chief cost acct 38 Walter h at Three Rivers
Pyzik Leon J (Bertha H) grinder AmBCorp h 56 Orchard
Pyznar Stanley A meat 284 Wilbraham rd r 11 Albemarle

QUACKENBUSH FREDERICK emp USA 17 Mattoon
—Marilyn G clk 1295 State h at N Agawam
Quadrozzi Alfred mach opr USA r 120 Seymour av
—Americo D (Eunice M) dept mgr 1411 Main h 120 Seymour av
Quaggin Raymond W (Glaida C) warehouseman A&PCo r 343 Nottingham
Quaglin Geraldine D comptometer opr 7th fl 29 Worthington h at Ludlow
Quagline Raymond C (Wilhelmina) emp USGovt h 73 Weymouth
Quaglini Ida R clk 35 State h at Ludlow
—Louis (Geraldine) clk 1176 Main h at Ludlow
Quaguarelli Joseph (Claire) emp CVMfgCo h 90 Melrose
—Mary wid Peter r (6) 19 Warner
Quality Fur Shoppe (Gaston St Pierre) 668 Main
—Meat Market (Peter Boduch) grocers 141 Cass
Qualter Edward r 59 Villa pky
Qualters Anna E slswoman ASCo 59 Villa pky
—Mary Mrs r69 Bowdoin
—Thomas H h 59 Villa pky
Quance Elizabeth S wid Samuel W laundry wkr 471 Chestnut h (21) 74 Patton
—Frederick E (Olive M) supv (209) 44 Vernon h 48 Berbay cir
—Leon F (Betty V) emp G&BMfgCo h 219 Oak Grove av
Quarataillo Alphonso (Nunziata) mach opr USA h 24 Ringgold
Quarleri Maria tailor emp 1821 Main r 46 Palmyra
Quarrell George Jr (Ruth P) in USNavy h 179 Bloomfield
Quatrano Angelo (Raffaela) (Angelo Quatrano & Sons) 126 William h do
—Angelo Jr (Annette) Angelo Quatrano A Sons) 126 William r do
—Angelo & Sons (Angelo Felix and Angelo Jr Quatrano) gen contrs 126 William
—Anna C clk WSpfd r 126 William
—Felix (Mary G) (Angelo Quatrano & Sons) 126 William h 122 do
Quatrone Antonio (Ida) water tender WMass ElecCo h 2 Arlington ct
—Barbara C Mrs slswoman 1478 Main r 26 Lombard
—Vincent J (Barbara C) drop forger MDFCo h 26 Lombard
Quattrochi Joseph A (Mary) asst chemist Three Rivers h 257 Cortland
Quayle William H (Pearl T) blksmith emp 40 Main h at WSpfd
Queen Shoe Repair (Antonio Albano) 194 Hancock
—Sidney E (Dinah) bedding Holyoke h 11 Blake
Queenan John T (Sarah K) emp City 26 Clantoy
—Mary A clk Titeflex Inc r 26 Clantoy
—Patrick J (Sarah D) emp St Michaels Cemetery h 83 Governor
Queior George W (Maude L) repairman 417½ Chestnut r 14 Howes
—Kenneth O (Herrika E) slsman h 14 Howes
Queios Forfirco M (Ann M) in USArmy r 81 Albert av 10
Quelpo Alphonse (Frances E) clk BSTWks h at Southwick
Quentin Donald (Lorraine) rem to Agawam
—Lorraine E Mrs rem to N Agawam
Query Mae Rose F waitress 1477 Main h at Holyoke
—Rosario H (Dorothy E) USA grinder h 77 Catharine
—William C claim rep (203) 95 State r 208 Florida
Quesnel Eli L (Blanche A) mach E Hartford Conn h 153 White
—Omer J (Evelyn L) calender opr CFalls h 46 Orlando
Quessy Clementine wid Wilfred r 171 Chestnut
—Wilfred died May 8 1951 age 65
Quibell Eugene C (Dolores) in USForce h 200 Marion
Quici Antonio millwright Westinghouse 103 Tyler
Quick Service Electric (Joseph Jacobson) 331 Dwight
—Stella Mrs emp 139 Lyman r 119 High
Quiery Alma yardman SHosp r do
Quigley Barbara J student r 1127 Worthington
—Beverley J married Frances Demers
—Edward F (Marjorie) lwyr Hartford Conn h 1127 Worthington
—George E chef 307 Dwight r 51 Walnut
—Harold E (Alice L) buyer 3664 Main h at WSpfd
—William A slsman 1075 Page blvd h at Amherst
—William A (Edith M) clk CVMfgCo h 49 Pearl
Quill Alice R Mrs clk Springfield Infirmary Inc 89 Belmont av h 83 Abbott
—Catherine C wid John J h 37 Laurel
—Jeremiah C (Margaret G) policeman h 69 Worcester av
—Jeremiah C Jr assembler BMTCo r 69 Worcester av
—John J (Mary T) foreman BMTCo h 39 Laurel
Quilliet Albert M (Nora M) tchr music 84 Gilbert av h do
—Frank r 10 Allendale
—Fred T r 10 Allendale
—Henry A (Anna M) h 103 Commonwealth av
—Madeline S clk 2d fl 377 Dwight r 84 Gilbert av
—Mary G steno USA r 84 Gilbert av
—Matilda died Aug 31 1951 age 75
Quilty Bernice E wid George H h 20 James
—Dorothy E tel opr 80 Court h 57 Cortland
—Elizabeth Mrs emp 279 Maple r do
—Elizabeth Mrs r 57 Cortland
—Esther W Mrs slswoman 1365 Main r 33 Beach
—Frank W (Esther W) mgr Quilty's Detective Agency (14) 66 Vernon h 33 Beech
—George H died Oct 11 1951 age 54
—Louise B wid William B h 26 Alberta
—Mary K h 36 Terrence
—Sally K nurse USNavy r 20 James
—William B Jr (Madeline) claim adjuster (243) 94 State h 130 Mulberry
Quilty's Detective Agency Frank W Quilty mgr (14) 66 Vernon
Quimby Ann B student r 92 Magnolia ter
—Arthur E (Helen J) lwyr Liberty Mutual Ins Co and (408) 145 State h at Longmeadow
—Dorothy S Mrs tchr 59 Howard r 34 Myrtle

QUIMBY ELECTRICAL APPLIANCE CO
Walter E Quimby pres treas Authorized Sales and Service for Frigidaire Commercial and Domestic Refrigeration air conditioning electric ranges water coolers and heaters 73-75 Wilbraham rd—See p 246
—Horace A (Mary B) asst agency sec MML InsCo h 92 Magnolia ter
—Howard W student r 19 Athol
—Irving A acct NY r 92 Magnolia ter
—Irving A (Quinby & Co) 19 Hampden h 162 Pearl
—John H (Dorothy S) mach E Hartford Conn h 34 Myrtle
—Luetta h (168) 786 State
—Neal F (Elsie M) linotype opr 157 Chestnut h 116 Florence
—Raymond S (Alice M) optometrist Leo David h 2942 do
—Walter E(Agnes O) pres treas Quimby Electrical Appliance Co 73 Wilbraham rd h 19 Athol
—& Co (I A Quimby) hotel and rest supplies 19 Hampden
Quinby Charles E (Theresa B) payroll clk 74 Park h at Ludlow
—Mary Stearns Mrs (Stearns Bros Insurance Agency) (318) 1537 Main h at Ludlow
Quincy The apts 246-248 Quincy
Quinlan Anna M r 28 Alfred
—Bernard G (Edna E) mach USA h (D) 55 State
—Catherine clk USA r 40 Temple
—Edna E Mrs tel opr USA r (D) 55 State
—Edward J (Agnes M) bench wkr AmBCorp h 7 Schley
—George M (Ethel M) asst foreman AmBCorp h 26 King's la
—Gerald emp USA r 333 Walnut
—John F fire fighter SGLCo h 28 Alfred
—John H slsman 355 Chestnut h at Agawam
—John K (Elizabeth M E) in USAirForce h 46 Wiley
—Mary E r 104 Maple
—Patrick T train porter B&A r 28 Alfred
—William E steward Agawam r 30 Dover
—William M bartender 3148 Main r 28 Alfred
Quinlisk Ethel M clk 88 Birnie av r inq do
Quinlivan Mary C wid Thomas F h 28 Myrtle

QUINLIVAN THEODORE V
(Maryon M) lawyer (39) 1323 Main h 120 Atwater rd
—William J (Dorothy B) fire fighter SFD h 595 Bay
Quinn Beverly A student r 45 Copeland
—Charles E (Mabel V) slsman 1615 Main h 270 Pearl
—Daniel E slsman (820) 1200 Main r 425 Sumner av

5-6 COURT HOUSE PLACE SPRINGFIELD REAL ESTATE EXCHANGE We Specialize in Real Estate Investments TEL. 3-4825

HAMPDEN SAVINGS BANK
INC. 1852 19 HARRISON AVENUE
Individual Accounts $1.00 to $5,000
Joint Accounts $1.00 to $10,000
Interest Begins 15th of Each Month
PAYABLE FEB. 15th AND AUGUST 15th

QUINN
—Daniel E (Caroline E) mach CVMfgCo h 422 Main IO
—Dorothy clk 70 Storms ct r 26 Alderman
—Dorothy P clk 181 Taylor r 68 Clayton
—Edward C slsman ASCo h 14 Prospect
—Edward J (Clara A) mach opr MCCo h 45 Maynard
—Edward S (Mary A) clk WSpfd h 69 Everett
—Eleanor wid Timothy E r 6 Springfield
—Elizabeth E wid William F clk Westover Field h 127 Pineywoods av
—Emily M Mrs steno 19 Harrison av h at Chicopee
—Etta A tester Westinghouse h 9 Jenks
—Florence M Mrs office sec 5-6 Court House pl r 16 Beaumont
—Francis P r 18 Wight pl
—Francis R in USMarines r 94 Orleans
—Frank J (Anna) asst technician MCCo h 94 Orleans
—Frank S h 90 W Alvord
—Genevieve Mrs house wkr r 2158 Main
—George S (Kathleen A) clk PO h 52 Horace
—Helen G Mrs h 21 Clayton
—Helen R r 134 Catharine
—Henry J (Florence M) h 16 Beaumont
—Hubert J (Katherine A) millwright 225 Page blvd h 58 Wrentham rd
—James B mach opr 3664 Main r 116 Spring
—James B meat cutter H L Handy Co r 61 Grover
—James B Jr welder emp 3664 Main r 21 Clayton
—James E in USArmy r 127 Pineywoods av
—James E in USAirForce r 156 Kensington av
—James H (Alice T) clk CVMfgCo h 632 Belmont av
—James H (Elizabeth V) physician 121 Chestnut (215-217-219) h (7) 169 Maple
—James J (Margaret M) h (319) 372 Paige blvd
—James N trk driver USA h 508 Wilbraham rd
—James W (Mary S) clk 93 Broad h 20 Leahy
—Jane wid John S r 127 Pineywoods av
—John E (Anna E) (Fort Pleasant Garage) 110 Fort Pleasant av h 45 Copeland

QUINN JOHN F
(Mary A) real estate and insurance (620) 1200 Main tel 9-4791 h at North Agawam —See p 241

—John J rem to E Longmeadow
—John J (Caroline A) rem to E Longmeadow
—John J (Jean S) grinder AmBCorp h 50 Washington
—John W claim adjuster (413) 293 Bridge r 61 Mansfield
—John W (Emma R) rem to N Carolina
—Katherine A Mrs winder SETCo 58 Wrentham rd
—Kathleen L beauty shop (312) 1333 Main 32 Byers
—Lenora G wid Thomas P h (6) 264 Pearl
—Leo B emp City h (9) 46 Summit
—Leona C wid James E cashier 483 Belmont av h 156 Kensington av
—Lois A clk 1295 State h at Longmeadow
—Marcella M clk DMCo r 41 Rosewell av
—Marguerite R student r 782 Belmont av
—Marilyn A typist 93 Orleans r 156 Kensington av
—Mary emp 5 Madison av r do
—Mary Mrs emp SHosp h (6) 220 Carew
—Mary A slswoman 1414 Main r 14 Prospect
—Nancy clk 76 Elliot r 171 Massasoit
—Nicholas S vault adtdt Third Bank & Trust Co of Spfd r 321 St James av
—Norris J (Helen J) lieut SFD h 3 Providence
—Patrick r 27 Bliss
—Philip J (Elizabeth) bus opr StRy h 21 Maynard
—Robert r 21 Clayton
—Robert F (Rita C) bus opr SRCo h 68 Clayton
—Thomas r 36 Willow
—Thomas A (Margaret A) clk WSpfd h 782 Belmont av
—Thomas E (Winifred G) foreman Longmeadow h 41 Rosewell av
—Victoria J feeder 327-333 Belmont av h at Palmer
—Walter F (Jean C) trucker Westinghouse h 67 Victoria
—William foreman Chicopee h (2) 3130 Main
—William F taxi driver 3 Sargeant r 18 Wight pl
—William J student r 41 Rosewell av

QUINN
—William J (Catherine C) coml traveler (200) 33 Lyman h 61 Mansfield
—William J (Gertrude E) dentist 576 Sumner av h do
—William W Jr (Eleanor) (Quinn's Service Station) 681 Dickinson h 753 White
Quinn's Service Station (William W Quinn Jr) 681 Dickinson
Quintal Albert J (Lena D) meat cutter 314 Bay h 27 John
—Cesaire L (Gloria D) repair man TelCo h 63 Waverly
—Homer D (Laura D) carp emp (400) 1694 Main h 3025 do
Quintin Gaston D (Jeannine H) radiator wkr 150 Armory r 672 Chestnut
—John D (Adrienne M) (John's Radiator Shop) 150 Armory h 672 Chestnut
—Josephine wid Ovila r 31 Saratoga
—Leo (Alice M) mgr meat dept 190 Main IO h 52 Mulberry
—Zephir R (Florence L) meat supv A&PCo h 282 Rosewell av
Quirly Joseph restr wkr 587 Dwight r 76 Liberty
—Yvette M insp 311 Page Blvd r 71 Coleman
Quirk Alice C r 187 Sumner av
—Catherine A r 138 Magazine
—Christopher (Ruth) rubber wkr USRCo h 24 Thornton
—Donald in USAirForce r 15 Florida
—Estelle M wid James T h 80 Bay
—James J stock chaser USA r 47 Richelieu
—John T (Caroline A) h 21 Grant
—John T Jr (Mary E) lwyr (437) 31 Elm h 158 W Alvord
—Leo F (Elise) emp AmBCorp r 968 State
—Margaret wid James J r 15 Florida
—Mary M h 138 Magazine
—Sally A typist USA r 47 Richelieu
—Sylvia H blue print opr 3664 Main h at Chicopee Falls
—Thomas M r 2681 Columbus av
—William J (Elizabeth M) mach Westinghouse h 47 Richelieu
Quirrly Joseph R (Viola B) trk driver Easthampton h 23 Preston
Quist Astrid L clk MMLInsCo r 45 Wilton
—Augusta wid William r 257 Allen
—Earle B (Hilda M) pharmaceutical rep Chicago Ill h 88 Maplewood ter
—Jennie wid Andrew h 45 Wilton
Quoguarelli Vincent r 177 Chestnut
Quota Club 140 Chestnut

R R RETIREMENT BOARD Harold W Smith mgr (338-342) 436 Dwight
R & R Realty Corp May B Budnitz pres treas real est 727 Main
R & S Electronics (Roy I Letellier) 158 Main IO
Rabideau Frederick L (Annette A) carp h 42 John
—Willis F (Irene C) calibrator AmBCo h 82 Burghardt
Rabidoux Theodore (Marion) guard Ludlow 41 Spring
Rabinovitz Bernard (Sarah E) physician (1) 4 Chestnut h 816 Sumner av
—Edward (Fannie) peddler h 592 Chestnut
—Hanns (Phyllis) mgr 1503 Main h 589 Chestnut
—Hyman student r 592 Chestnut
—Louis h 52 Medford
—Rose clk MCCo r 52 Medford
—Sadie clk 1744 Main r 52 Medford
—Samuel J slsman 1104 Main r 52 Medford
Rabinowitz Frederick (Rose) lwyr Boston h 25 Cherryvale av
Raby Sidney W (Catherine M) mach opr Hartford Conn h 16 Piney pl
Racco Joseph r 320 Central
—Petro A (Mildred F) trk driver Holyoke h 320 Central
Racette Arthur J (Agnes) mach B&A h 73 Sterling
—Gaston J (Irene E) plumber's helper 3218 Main h 75 Sterling
—George I (Frances) trk driver CFalls h 27 Rodney Smith Jr cir IO
—Lawrence E (Florence E) grinder BMTCo h 82 Lionel Benoit rd
—Leo W (Margaret M) batch mkr MCCo h 7 Birnie av
—Pauline assembler AmBCorp r 73 Sterling
—Raymond sheet metal wkr 33 Batavia r (11) 2285 Main

RACETTE
—Wilfred J (Alma V) insp USA h 21 Huntington
—William (Edith A) mach opr Titflex Co h (11) 2205 Main
—Yvette J married Charles Yelinek rem to Feeding Hills Mass
Rachek Paul J (Mary E) mech eng Westfield h 97 Newland
Rachele Armand G (Laura D) foreman Chicopee r 31 Somerset
—Felix F ash collector WMassElecCo h 110 Margaret
—Felix F Mrs (Barbara M) died Dec 25 1951 age 65
—Rosa wid Domenico h 31 Somerset
Rachleff Eva wid Frank h 72 Kensington av
—Harry (Eunice) (Milgene Cleaners & Dyers) 135 Eastern av h 59 Clement
—Louis E (Esther M) (Milgene Cleaners & Dyers) 135 Eastern av h 85 Knollwood
—Marshall J student r 59 Clement
Rachmaciej Edward M (Evelyn M) lab 67 Boylston r (2) 443 Chestnut
—Evelyn C clk 1295 State h at Ludlow
Raciborski Sigmund J (Dorothy P) (General Appliances) and 18 Parker IO (Orchard Cleaners) h 20½ do
Racicot Alexandrine M wid Theodore emp Spfd Hospital h 1716 Dwight
—Alice M Mrs clk 1549 Main r 76 Bay
—Beatrice T office sec 135 Union h at Aldenville
—Dorothy T mach opr G&BCo r (4) 22 Morris
—Gedeon A (Beatrice N) foreman GFBCo h (4) 22 Morris
—Napoleon A (Victoria A) gen mgr 833 Columbus av h 333 Abbott
—Norman P in USNavy r 1716 Dwight
—Pierre (Marie Alexina) h 98 Bristol
Racine Albert E (Dorothea E) landscaper 442 Allen h 10 Surrey rd
—Antonio O (Antoinette M) carp h 70 Belmont av
—Arcade J (Jennie) landscape gardener 442 Allen h do
—Arthur painter r 58 Alderman
—Arthur A (Elsie C) mach repairman 3664 Main h at Westfield
—Elizabeth G wid Albert J r 40 Bond
—Ephrem (Marion R) sta fireman HGWCo h 4 VanNess
—Herve N (Evelyn G) mach MDFCo h 49 Roseland
—Howard W (Frances A) sheet metal wkr 42 Wilcox h 39 Maynard
—Joan M died Dec 25 1951 age 21
—Joseph A (Maria P) milk 47 Roseland h do
—Paul J (Mary Jane) landscape gardener emp 442 Allen r do
—Philip elec emp WSpfd r 4 VanNess
—Richard E (Joan P) slsman 120 Oakland r 205 College
—Robert G (Hilda) mach opr MCCo h 49 Roseland
—Roger P (Gertrude) slsman 353 Chestnut h at Chicopee
Racing Pigeon Club 43 Lamont
Rackliffe Annie wid Benjamin D died Nov 10 1951 age 78
—B D Inc LeRoy B Rackliffe pres hdw 493 Sumner av
—Bruce A in USNavy 156 Northampton av
—Claudius W insp AmBCo h 156 Northampton av
—Claudius W Jr in USCoastGuard r 156 Northampton av
—David W in USArmy r 2050 Allen
—Ethel B Mrs beauty shop 574 Dickinson r do
—Jean E wid Frank r 156 Windemere
—L John (Mary) elec emp Chicopee h 65 Belmont av
—LeRoy B (Ethel B) pres B D Rackliffe Inc 493 Sumner av h 574 Dickinson

Rackliffe Robert D
(Margaret) (A W Gifford Co) locksmiths safe experts 43 Lyman tel 2-6513 night Sunday and holiday tel 9-4910 h 129 Woodlawn—See p 173

—Walter C (Thelma S) locksmith 47 Dwight h 2050 Allen
Raco Albert (Marie) polisher Chicopee Falls h 177 Union
—Amando S (Lorraine) polisher Smith & Wesson Inc h 1206 Carew
—Dominick N (Emily T) upholsterer emp 1414 Main h 32 Chester

PERSIAN AND CHINESE RUGS Toros Omartian & Son, Inc. 390 BRIDGE STREET BROADLOOM CARPETS DIAL 6-1531

CITY COAL CO. Coal - Fuel Oils - Conn. Coke
Oil Burners - 145 Armory St., Tel. 4-7396

FIELD, EDDY & BULKLEY INSURANCE
1200 MAIN STREET PHONE 4-1112
Policies of Every Kind in All the Best Companies

TELEPHONES: 4-0781 4-1946
V. H. BRINN REAL ESTATE
MORTGAGE SERVICE - APPRAISALS - CONSTRUCTION - INSURANCE
Room 319 115 State Street

Radasch Helen M Mrs asst treas Radasch Inc 329 Bridge h at Longmeadow
—Inc Karl L Radasch pres sec Mary L Radasch treas Helen M Radasch asst treas men's furnishings 329 Bridge
—Karl L (Helen M) pres sec Radasch Inc 329 Bridge h at Longmeadow
—Mary L treas Radasch Inc 329 Bridge h at Miami Fla
Radcliffe Edwin J Rev (Eunice C) h 645 Bay
—Jeanne B priv sec 365 State r 88 Byers
—Remington S (Dorothy D) eng Westinghouse h 2443 Roosevelt av
—William h (75) 786 State
Radding Charles M student 21 Somerset
—Donald violinist Washington DC r 38 Sterns ter
—I William (Rose P) wage and salary administrative USA h at WSpfd
—Jacob (Anne E) pres treas Valley Plumbing & Heating Supply Co Inc 41 Market and pres treas Warehousing Realty Corp do and treas Bemis Car Truck Co 369 Birnie av h at Longmeadow
—Jerome H sports writer S Union r 38 Sterns ter
—Joseph (Eunice) (Radding Signs) 130 Union h 89 Bronson ter
—Julius (Lena) (Julius Radding Roofing Co) 26 Taylor h at Longmeadow
—Julius Roofing Co (Julius Radding) 26 Taylor
—Morris (Sarah) (Radding Watch & Clock Shop) 2190 Main h 21 Somerset
—Sigmund student r 38 Sterns ter
—Signs (Joseph Radding) 130 Union
—The apts 172 Carew and 439-443 Chestnut
—Watch & Clock Shop (Morris Radding) 2190 Main
—William S (Sarah H) pharmacist 296 Hancock h 38 Sterns ter
Radebaugh David P (Barbara M) acting mgr 95 State h 1502 Bay
—John F (Olive L) 78 Island Pond rd r 134 Westminster
—June nurse New Haven Conn 134 Westminster
Radewick Alexander (Jennie) painter VNCo h 45 Osgood
—Alexander Jr (Katherine P) fireman PM&GCo h 45 Osgood
—Olga r 45 Osgood
Radford Alexander J (Hilda C) h 126 Congress
—Charles M (Pearl L) sta fireman USA h 40 10th
Radin Lou Co (Louis Radin) pants mfrs 216 Worthington
—Louis (Lou Radin Co) 216 Worthington 24 Parkwood
Radio Shop The (Leo E Whitney) (208) 17 Hampden

RADIO STATION WHYN AND WHYN-FM
(Hampden-Hampshire Corp) Charles N DeRose v pres gen mgr Patrick J Montague commercial mgr 560 on your dial offices 180 High Holyoke and Canal So Hadley Falls tel 8238—See p 230

Radio Station WTXL
Laurence A Reilly pres & gen mgr greater Springfield's only full time independent station WTXL West Springfield Mass every day more and more advertisers find that it pays to advertise on WTXL 1490 on the dial 34 Sylvan W Springfield tel 9-4758—See p 231

—& Television Supply (Edward Smaha) 906 State
Radloff William (Eugenie C) mech rem to Banning Cal
Radner Ephram M (Belle) rem to Boston
—George (Stella T) pres treas Sadler's Drug Store Inc 1134 Main h 122 Atwater ter

Radner George M
(Rebecca W) pres treas mgr Hampden Window Cleaning Co Inc (6) 109 Worthington h 115 Commonwealth av—See p 276

—Harry (Esther) mgr 2062 Main h 71 Jardine
—Max (Stella) v pres clk American Window Cleaning Co Inc (210) 1634 Main h 65 Firglade av
—Norma L clk MMLInsCo r 115 Commonwealth av

RADNER
—Samuel (Florence) pres treas Samuel Radner Inc DBA pres treas American Fuel Oil Co and pres treas American Petroleum & Transport Co 1332 Dwight pres treas Firestone Home & Auto Supply Inc 2062 Main and Radner's Firestone) 738 Sumner av h 8 Derby Dingle

RADNER SAMUEL INC
D B A American Fuel Oil Co American Petroleum & Transport Co Samuel Radner pres treas wholesalers and distributors of gasoline and fuel oils 1332 Dwight tel 6-3611—See p 218

—Victor (Anna) pres treas American Window Cleaning Co Inc 210) 1634 Main h 35 Trafton rd
Radner's Firestone (Samuel Radner) auto accessories 738 Sumner av
Rado Edward A (Blanche) insp Chicopee Falls h 1381 Dwight
Radominski Frank E died Aug 13 1951 age 41
—Helen wid Frank E r 25 Queen
—John J (Julia) grinder WSpfd h 97 Bloomfield
—Victoria wid Frank h 95 Bloomfield
Radomski Charles F (Gertrude V) tool setter 3664 Main h at E Longmeadow
Radtke Emmet (Rose C) mach opr USA r 12 Melrose
—Rose C Mrs typist USA r 12 Melrose
Radus Herbert emp 1330 Main r 151 Maple
Radwanski Antonia Mrs h 40 Church
—Edmund T (Ann) (The Starlite Variety) 216 Hancock h at Chicopee
—Theresa M hairdresser 1414 Main r 40 Carew ter
—Victoria office sec Chicopee r 40 Church
Radwilowicz Helen J office sec (522) 31 Elm h at Feeding Hills
—Jadwiga R clk 1295 State h at Feeding Hills
Rae Carolyn E rem to W Hartford conn
—Charles J (Irene B) pressman 53 Hillman h 99 E Alvord
—Charles J (Mary C) elec wkr 1120 Main h 46 Shumway
—David T (Virginia N) slsman 95 Taylor h 88 Woodrow
—Elsie G bkkpr 1 Belmont av r 39 Corona
—George (Bessie) bindery foreman 157 Chestnut h 11 Tilton
—James Jr (Grace Z) tchr 1300 State h165 Gresham av
—John N (Isabella W) janitor 145 State h 18 Lee
—Julia Mrs r 38 Warner
—Lindsay S (Grace) yard man 142 Albany h at Chicopee
—Mabel clk 1250 State r 3 Edgewood Gardens
—Robert J (Leona G) blksmith 740 Worthington h 13 Eisenhower
—William C (Eleanor B) mach E Longmeadow h 40 Westbrook av
—William C (Elizabeth L) (Edgewood Conservatories) 157 Maynard h 131 Edgewood Gardens
—see Ray
Raeside Gladys E Mrs clk 1414 Main h 2752 Main
—Harriet M clk MBCo r 2752 Main
Rafay Martin (Rita P) adjuster USEnvCo r 18 Lowell
Raffa Camilla pocketbook wkr 93 Orleans 50 Winthrop
Raffaele Michael (Catherine B) slsman 1140 Columbus av h 149 Kimberly av
—Michael A (Theresa) dispatcher 3664 Main h at E Longmeadow
—William r 149 Kimberly av
Raffeld Albert (Libby S) pres treas Becker Novelty & Music Co Inc 826 State h 63 Renceau
Raffenetti John (Marion E) emp 42 Waltham av 88 Northampton av
—Louis C (Florence A) plater h at WSpfd
Rafferty Albert H mach opr Chicopee h 46 James
—George H (Theresa B) toolmkr WSpfd h 14 Arbutus
—James R busboy Highland Hotel Hillman c Barnes h at Holyoke
—James T (Nessie M) mach E Longmeadow h 25 Rimmon av
—Mae K Mrs buyer 1514 Main r 51 Oswego
—Robert (Mae K) mach CFalls h 51 Oswego
—William H (Bertha H) mach opr h (2) 46 Warriner av
Raffetto Robert C supt 1250 State h at Somers
Raffinetti Frank mill hand r 18 Wight pl
—Marjorie clerical supv 5th fl 44 Vernon h at Feeding Hills
Raffol Elias (Lillian) asst mgr Chicopee h 91
—Kenneth S ins 91 Pheonix ter r do
Rafford Carrie C wid Walter C mach opr 33 Morris h 33 Kenyon
Rafter Howard M (Doris I) mgr 10 West h 639 Allen
Raftery Walter E (Helen D) in USArmy h 248 Pheland av
Ragan Irving G (Margaret) in USAirForce h 563 Liberty
Ragland Arthur L Rev (Willa L) painter h 130 10th
—John H (Marion G) emp MDFCo r 138 10th
Ragno Charles J (Frances L) rem to Thompsonville Conn
Ragona Vincenzo h 22 Union
Ragone Anna R nurse Mercy Hosp (3) 70 Norwood
—Joseph student r (3) 70 Norwood
—Salvatore C (Filomena) constr wkr h (3) 70 Norwood
—Theresa M packer BSTWks r (3) 70 Norwood
Ragsdale Charles printer MBCo r 35 Norfolk
—Lena P wid Walter F h 35 Norfolk
Rahaim Sharkey J (Helen E) carp h 32 Forest
—Thomas J emp Westinghouse h 30 Cambridge
Rahlf Helena wid Christian H furn rms 33 Holyoke h do
Rahm Esther J r 23 Sterling
Rahn Jean nurse SHosp r do
—P Stanley (Freida) heating end 26 Willow h at Longmeadow
Rahue Caroline E clk MMLInsCo r 26 Howard
Raiche Arthur J (Margaret C) in charge of taxes Willimansett h 17 Kipling
—Eli A (Alida I) painter h 253 Marvin
—George A (Ina A) sls mgr 673 White h 261 Roosevelt av
—James T h 70 Whittum av
—James T Mrs (Alice U) died Nov 12 1951 age 79
—John J (Isabel) h 694 Sumner av
—Louise G (Gladys S) eng NY h 1482 Plumtree rd
—Robert W student r 261 Roosevelt av
Raichelson Anna A Mrs h 38 Bancroft
—Bea H Mrs nurse 13 Manor rd r do
—Bessie R wid Israel L r 37 Tiffany
—Elsa student r 37 Tiffany
—Joseph (Esther M) h 103 Draper
—Melvin A (Bea H) draftsman 4th fl 31 Hillman h 13 Manor rd
—Samuel (Mollie) grocer 280 Plainfield h 65 Bangar
Raidy Kathryn E mach opr 22 Ryan ct h 104 Oswego
Raihenberg John C (Mary V) steam fitter City h 102 Whittier
—Mary M married Bernard Tolbert rem to Pittsfield
Railway Express Agency Inc Barton J Crosley gen agt 31 Liberty
Raimonde Emil V (Rita M) rem to E Longmeadow
Raimondi Albert J Helen M) emp 32 Hampden h 181 Pendleton av
—Amedio (Celestina) pres Apremont Restaurant & Cafe Inc 460 Bridge and pres Atlas Auto Body Inc 590 Main h 844 Sumner av
—Augusto (Julia) h 93 Lebanon
—John C (Evelyn E) (Memorial Golf Course Pro Shop) 2191 Memorial av h 47 Holy Cross
Raina Angelo E (Madeline T) mech Westfield h 202 Savory av
Rainboth Ethel emp Wesson Memorial Hospital r do
—Evelyn Mrs emp Wesson Memorial Hospital r do
Rainbow Cafe (Joseph P Spellacy) 2100 Main
—Girl Coat Co Arnold Freed pres 1897 Columbus av
—Sportswear Co (Henry Ilgovsky) (304) 317 Dwight
Raine Bernard (Esther M) h 356 White
—Lloyd M (Gertrude) public realtions man h 354 White
—Marilyn C tchr Monson r 7 Meredith
Rainey Arthur H Jr (Stephanie D) prod clk VNCo r 144 Daviston
—Earl S (Pearl E) ins agt PruInsCo h 54 Berbay cir
—Gertrude I wid Arthur H h 144 Daviston

Residential Heating and Air Conditioning
W. C. LINE CO., INC.
586 Riverdale St., W. Spfd., Mass., Tel. 6-6357
MFRS. DUCTS & FITTINGS

PRESTON and OLMSTEAD, Inc.
REPRESENTING THE TRAVELERS
THE WORLD'S LARGEST MULTIPLE-LINE INSURANCE COMPANY

RAINEY
—Kenneth M (Kathryn C) field acct Detroit Mich h 156 Ashbrook
—Olive A h 16 Monson av
—Robert C (Delima R) rem to California
Rainville Alphonse A (Columbia O) coremkr CVMfgCo h 155 Pasco rd IO
—Arthur J (Irene B) watchmn 1725 Columbus av h 37 Franklin
—Clifford J (Virginia A) stock clk USEnvCo 90 Palmer av
—Edmond O (Catherine) (Memorial Garage) 1725 Columbus av h at WSpfd
—Eugene R (Rena M) shipping clk Westinghouse h 387 Page blvd
—Gilbert (Alexina) h 176 Massasoit
—Jeanne M Mrs sorter HC&PCo r 72 Hyde av
—Melvin P (Jeanne M) h 72 Hyde av
—Omer emp Wesson Memorial Hospital r 180 Union
—Rodolphe J (Edith F) carp h 67 Clayton
Raisbeck Mildred B Mrs steno USA h at Agawam
Raison Neal A (Madeline L) ins agt (412) 1200 Main h 60 Farnsworth
Rajca Frank (Helen) mach opr LM&SCo h 29 Acton IO
Rajkowski Bronislaw emp GBCo h 460 Chestnut
Rakauskas John packer MCCo h (9-10) 2220 Main
Rakshewski Mitrofan (Olga) h (3) 159 Sharon
Raleigh Alyce C tel opr 3d fl 1387 Main r 79 Fenway dr
—Drug Co Inc Mrs Theresa R Raleigh pres 190 State
—Edmond J draftsman USA h at WSpfd
—Edward A (Ruth E) slsman 19 Lyman h (8) 59 Federal
—Frank T lwyr (439) 31 Elm h at WSpfd
—Frank T lwyr 439) 31 Elm h at WSpfd
—Helen T clk WSpfd r 116 Woodside ter
—John J (Esther J) cutter eng PPCo h 945 Armory
—Rachel E wid Edward h 116 Woodside ter
—Ruth E Mrs tchr 221 Bay r (8) 59 Federal
—Theresa R wid J Joseph pres Raleigh Drug Co Inc 190 State h (B) 162 Maple
—Walter D (Alyce C) lwyr (610) 31 Elm h 79 Fenway dr
—Walter M physician (308-309) 175 State r inq do
—William T (Florence M) (Raleigh & Rooney) 19 Lyman h 141 Mill
—William T Jr (Eleanor R) with Raleigh & Rooney 19 Lyman and (Rug Mart) 1136 State h 98 Randolph
—& Rooney (William T Raleigh and Henry J Rooney) rugs and linoleums 21-23 Lyman
Rallis James T (Helen) trucker Westinghouse h 1342 Liberty
—Louis carp r 1342 Liberty
—Mary M wid Kostas C h 1342 Liberty
—Socrates tire wkr USRCo r 1342 Liberty
Ralph Anna E h (4) 160 College
—Nora M tel opr TelCo r 19 Summit
—S Alton (Ella G) lwyr 24 Itendale h do
—Whitney A (Nora M) printer Chicopee h 19 Summit
Ralston The apts 304 Central
Ramage Joseph A (Bernice D) slsman 284 Birnie av h 12 Ventura
Ramah Albert spotter 281 Mill h at Agawam
—Amelia C bkkpr 281 Mill h at Agawam
—Cecelia bkkpr 281 Mill h at Agawam
—Edward driver 281 Mill h at Agawam
—George (Patricia B) (Franklin Cleaners & Dyers) 281 Mill h at Agawam
—Joseph P (Pearl) (Franklin Cleaners & Dyers) 281 Mill h at Agawam
—Sally A (Sally's Electrolysis Salon) (311) 1383 Main h at Agawam
—Thomas L (Franklin Cleaners & Dyers) 281 Mill h at Agawam
—Victor P (Marion B) (Franklin Cleaners & Dyers) 281 Mill h at Agawam
Rambo Richard (Margaret) in USAirForce r 33 Arch
Ramey Dorothy I Church sec 649 State r 80 E Alvord
—H Donald (Barbara G) linotype opr 32 Cypress h 82 E Alvord
—Iddo D (Vera A) emp MMLInsCo h 80 E Alvord
—Jeremiah D r 12 Trillium
—Kenneth E (Louise M) shipping clk Chicopee h 12 Trillium
—Nettie Mrs h (501) 774 State
Ramona The Apts 565 Union
Ramos Albert (Stella) maint man SFCo 79 Verge
—Lydia r (2A) 106 Long Hill
Rampala Mary emp A&PCo r 89 Linden
Ramponi Massimino r 101 Acushnet av
Ramsay Annie N priv sec 21 Cypress h at Ludlow
—James M (Agnes S) mach Westinghouse h 46 Acorn
—Margaret clk IMCo h 48 Acorn
Ramsdell Alice E prin Frederick Harris School h 94 MassAv
—Chadwick D (Nancy J) coml rep TelCo 295 Worthington h at Southwick
—Clayton B (Blanche H) foreman CVMfgCo h 79 Ardmore
—Ethel M wid Fred emp Hotel Clinton h 2450 Main
—George H (Irma B) auditor 19 Harrison av r 34 Virginia
—George H Jr clk SF&MInsCo r 34 Virginia
—Grace wid Charles W h 34 Virginia
—Mary E wid Richard R rem to Keen NH
—Ralph S (Jane M) hostler and fireman B&M h 61 Orchard
—Sadie r 32 Byers
—Vurle A (Lucille J) in USArmy h (2) 176 Orange
Ramsey Alexander F (Arabella T) foreman 1694 Main h 43 Kenyon
—Allan L (Rose M) h 41 Tyler
—Beatrice L insp AmBCorp r 164 St James av
—Florence A wid James emp 35 Belmont av r do
—George G (Bertha P) steam fitter AmBCorp h 164 St James av
—George H (Eileen C) tool designer E Hartford Conn h 39 Surrey rd
—George W (Fannie F) h 27 Willard av
—Lester C (Vivian L) foreman GBCo h 101 Kensington av
—Vivian L clk ASCo r 101 Kensington av
Ramshousden Frank r 76 Liberty
Ranahan Frank J (Lillian M) prod supv CV MfgCo h 92 Corona
—Robert P (A Claire) rem to Longmeadow
Ranboms Alfred (Anne R) civil eng State Hwy Dept h 89 Bancroft
Rancatti Louis M in USNavy 82 Phoenix ter
Rancin Joseph h (427-431) 2142 Main
—Louie P (Edyth L) trk driver RyEx r 181 Oak Grove av
Rancitelli John A Veronica M) lab h 110 Tyler
Ranco Leslie J (Valentine E) grinder AmBCorp h (357-359) 2142 Main
—Valentine E Mrs assembler AmBCorp r (357-359) 2142 Main
Rancore Robert E (Beatrice U) sheet metal wkr SETCo h 30 Rosedale av
Rand Doris J tchr 51 Homer h (2) 41 School
Randall Armentina T Mrs clk (412) 1200 Main r 41 Knox
—Beauty Shop (Mrs Florina Randall) (405) 1537 Main
—Charlotte A clk MMLInsCo r 23 Dorset
—Clara S Mrs nurse 46 Kenyon r do
—Clarence T (Clara S) h 46 Kenyon
—David P (Jeannette M) welder Westinghouse h 200 El Paso
—Diana r 15 Lyman
—Dorothy clk MMLInsCo r 48 Lyndale
—Emma F wid Charles H h 48 Lyndale
—Erma A priv sec WSpfd h 113 Oakland
—Florina Mrs (Randall Beauty Shop) (405) 1537 Main h 122 Central
—Frank E (Martha T) h 40 Rittenhouse ter
—Fred H (Hazel B) h 274 Oakland
—Frederick mach opr MDFCo h 3217 Main
—Frederick R (Alma M) die sinker Willimansett h 43 Melville
—Frederick T (Marguerite L) welder Holyoke h 141 Breckwood blvd
—George H (Wilhelmina M) mach WSpfd h 1342 Bay
—George H Jr student r 1342 Bay
—Gilman A (Helen V) prof AmIntCol h 95 Montrose
—Grace L tchr 357 Hancock r 23 Dorset
—Jean W steno WMassElecCo r 1342 Bay
—John B Jr (Dorothy) mgr 64 Napier h at Ludlow
—Lawrence M (Ruby M) draftsman (200) 458 Bridge h 61 Grand
—Leslie V Jr (Camilla T) field supv 365 State h at SS Norwalk Conn
—Lloyd B r 274 Oakland
—Mae L h 50 Fort Pleasant av
—Marian A nurse MercyHosp r do

RANDALL
—Marshall C (Mary H) tool mkr 33 Rose pl h 38 Rhinebeck av
—Mary wid Lincoln J h 110 Colton
—May r 44 Sumner av
—Norman M (Marilynn M) slsmn h 89 Lehigh
—Philip W (Shirley A) letter carrier h 37 Cameron
—Robert E shipping clk 340 Main r 74 Lyndale
—Robert E (Barbara G) rem to Conn
—Robert F (Mary A) (Dorset Mfg Co) 23 Dorset h do
—Stewart J driver 928 Columbus av h at WSpfd
—Thelma C wid George h 32 SantaBarbara
—Tyler C (Amentina T) trk driver 253 Page blvd h 41 Knox
—Virginia V ediphone opr 263 Alden r 539 State
—W Eugene (Minnie W) clk PO h 74 Lyndale
—William J (Mary E) supt PO h 155 College
—William J Jr (Anna T) bus opr StRy h 18 Acorn
—William W in USArmy r 74 Lyndale
Randell Ernest A (Jennie E) elev opr 1827 Main h 19 Sachem
Randig Raymond tchr music (8) 7 Lillian h do
Randol Harold E (Johanna F) mgr WBZA 2d fl 140 Chestnut h at Hazardville Conn
Randolph Lelia h 661 Union
—Lewis F (Elsie T) in USAirForce h 77 Jardine
—Ruth wid Nicholas h 90 Franklin
—The apts 454 Union and 55 Walnut
Ranger Parking Station (Robert J Gran) 39 Broadway
—see Rainger
Rangey Charles M (Mary E) mach CVMfgCo h 191 Main IO
Rankin Alonzo died June 30 1951 age 41
—Arthur J Jr (Mary C) medical service rep NY h 33 Greenleaf
—Catherine wid Daniel P h 61 10th
—Clifford E (Dorothy C) lab Palmer r 111 Oklahoma
—Cora Mrs h 179 Sharon
—David news dlr Main c Bridge r 61 10th
—Harry G h 111 Oklahoma
—Helen E tchr 415 State h (3) 31 Maple
—Louisa M wid James H r 471 Belmont av
—Robert A (Harritte B) rem to NY
—Robert G (Hazel L) rem to Brunswick Me
Rann Mary Mrs r 55 Walnut
Rannenberg Arlene T dental asst (1A) 820 State r 77 Garfield
—Karl S (Pauline B) street lighting eng (324) 36 Court h 77 Garfield
—Karl S Jr (Barbara) adjuster (405) 1200 Main h at Wilbraham
—Paul R slsman E Hartford Conn 77 Garfield
Ranney Arthur E h (4) 659 State
—Clara M r 14 Scott
—Joseph J r 177 Chestnut
—Mae C wid Henry P r 65 Belmont av
—Mary D Mrs died Nov 4 1951 age 79
—Perry S (Florence M) slsman Stamford Conn h 17 California av
—W Leland musician r 20 Ridgewood pl
Rano George E auto mech 451 State r 124 Northampton av
Ransbottom Guy J (Mary J) in USNavy h 15 Thomas
Ranschousen Herbert H ins agt 3d fl 1200 Main h at Longmeadow
Ranslow Lillian C wid Lucius E clk ASCo h 691 Belmont av
Ransom Harold G clk 1250 State h at Longmeadow
—Harold H (Pearl D) h 44 Eleanor rd
—Harry W (Anna H) pattern mkr S Bronze & Aluminum Co h 641 Bay
—Lois M clk WSpfd r 641 Bay
—Martha wid Nathan h 126 King
—Melvin r 44 Buckingham
—Melvin V (Friedabelle V) clk MMLInsCo r 37 Craig
—Nathaniel S (Olive M) waiter 140 Chestnut h 110 Eastern av
—Olive M atdt MercyHosp r 110 Eastern av
—Oscar E (Alice C) barber emp 9 Liberty h (31) 15 Salem
—Vilena B (Falls Women's Specialties) (5) 18 Vernon h at Hampden
Ranson Russell optician emp 38 Vernon h at Holyoke
—Thelma M Mrs mach opr USA r 60 Hancock
Rapaport George H (Eileen M) asst gen agt AetnaLifeInsCo (life dept) 3d fl 1200 Main h at Longmeadow

TELEPHONE 3-5111 D. J. ST. GERMAIN & CO. ESTABLISHED 1924 — INVESTMENTS OF DISTINCTION 1490 MAIN ST. SUITE 501

REAL ESTATE
RENTALS
APPRAISALS
A. C. WHITE, JR., REALTOR
496 Bridge St. Telephone 2-5109
INSURANCE
PROPERTY MANAGEMENT
MORTGAGE LOANS

GENERAL INSURANCE
MacDONALD & JOHNSON, Inc.
(607-608-609-610) 1387 MAIN STREET
TELEPHONE 6-5461

Contractors - Masons
Carpenters - Builders
SAPELLI CONSTRUCTION CO., INC.
530 ST. JAMES AVENUE
Phones 2-1057 2-4736

RAPAPORT
—Janis M priv sec USA h at Northampton
—Louis (Rapaport Neckwear Co) (213) 121 Lyman r 77 Dickinson
—Neckwear Co (Louis Rapaport) (213) 121 Lyman
Raphael Gale L internal revenue agt (434) 436 Dwight r (213) 774 State
Rapisarda A Ernest eng State r 11 Bethel
—Adelyn A tel opr TelCo r 11 Bethel
—Alfred F (Eva E) upholsterer WSpfd h (2) 327 Central
—Anthony J (Lilian E) slsman 1387 Main h 11 Bethel
—Doris E supv TelCo h 4 Niagara
—Edna A Mrs switchboard opr 1502 Main r 4 Niagara
—Eugene A baker emp 1057 State r 193 Worthington
—Frank P emp TelCo r 11 Bethel
—Joseph A (Bessie M) h 1086 State
—Joseph G (Jessie M) painter C Falls h 359 Belmont av
—Robert V clk MMLInsCo r 11 Bethel
—Victor J (Gertrude E) slsman (812) 1387 Main h 42 Garland
Raplus Joseph L (Jean) mech 361 Taylor h 53 Ringgold
Rapp Alfred M (Elizabeth M) slsman 228 Birnie av h 97 Manchester ter
—Patricia A tchr New London Conn r 97 Manchester ter
—Philip A mail handler PO r 97 Manchester ter
Rappaport Alan I slsman Rainbow Girl Coat Co r 727 Dickinson
—David A (Anne L) buyer 1414 Main h 29 Valentine
—Frederick in USCoastGuard r 727 Dickerson
—Sheldon R r 727 Dickinson
—William (Lillian M) tchr 479 Chestnut h 1310 Bay
Rapska Mary press opr 3664 Main h at Ludlow
Rarus Joseph A (Jeannette D) clk USA h at Thompsonville Conn
—Stanley J (Mary) mach opr 3664 Main h at Chicopee
Rasanen Ethel M Mrs clk MMLInsCo 100 Dunmoreland
—Impi M wid Anders J h 18 Van Ness
—Robert A draftsman Agawam r 18 Van Ness
—Sidney A (Ethel M) clk Amherst h 100 Dunmoreland
—Vernon J (Bernice L) mach Am B Corp h 79 Ashbrook
Raschi Albert J (Lorretta J) assembler SETCo h (2) 7 Marble
—Angelo mach opr 149 Wason av r 28 Princeton
—Angelo J chef Chicopee h (3) 110 Cedar
—Armando J (Jolanda F) mach PMachCo h 96 Palmer av
—Catherine Mrs cutter 33 Morris r 69 Dale
—Celestina M assembler Chicopee r 35 Hickory
—Dirce wid Antonio r 42 Leslie
—Egizia wid Simon h 35 Hickory
—Emma M packer 115 Dwight (3) 110 Cedar
—Eugene (Angela) mach G&BMfgCo h 197 Tyler
—Eugene (Clotilda M) h 71 Dale
—Eugene G student r 35 Hickory
—Germano r 28 Princeton
—Henry mech opr USA r (3) 110 Cedar
—Irene L (Raschi's Flower Shop) 2539 Main r 197 Tyler
—Joseph J (Catherine) sta eng USEnvCo h 69 Dale
—Louis J (Mary A) tile setter h 42 Leslie
—Peter r 33 York
—William A student r (3) 110 Cedar
—William J (Olga A) tool designer G&BMfg Co r 159 Lebanon
Raschi's Flower Shop (Irene L Raschi) 2539 Main
Raschilla Anthony N (Ruth L) mach opr USA r 64 Wilcox
—Carmina J shipping clk 51 Front IO r 56 Mapledell
—Frank (Rose C) dyer Thompsonville Conn h 34 Rutledge av
—Joseph (Alice Y) trk 119 Lyman h 28 Carew ter
—Marianna wid Luigi h 64 Wilcox
—Marietta wid Salvatore (Sally's Restaurant) 863 Main h 695 do

RASCHILLA
—Michael assembler Titeflex Inc h 916 Columbus av
—Michael N (Louise) presser Chicopee h 647 Union
—Patrick (Josephine) emp City h 56 Mapledell
—Peter D (Mary C) emp DMCo h 22 Manhattan
—Salvatore (Phyllis) presser (417) 29 Worthington h 32 Bryant
Rash Anna wid Alston mach opr Chicopee 11 Lowell
Rasha Audrey J tchr E Longmeadow r 15 Sorrento
Rask Carl (Selma C) mach E Longmeadow h 202 Marsden
—E Hjalmar (Alice E) assembler E Longmeadow h 45 Wentworth
Raskhodoff Mary wid Michael h (1) 24 Coomes
—Michael died Dec 19 1951 age 75
—Tamara winder Westinghouse r (1) 24 Coomes
—Vera steno Westover Field r (1) 24 Coomes
Raskin Charles I (Beatrice K) window trimmer 288 Dwight h at W Spfd
Rasmussen Emmert (Elsie) in USAirForce h 1157 Boston rd
—Nina M Mrs clk 89 Logan inq do
—Norman W (Hermine G) clk 302 Locust h 6 Doolittle
Rasquin Carl F (Ruth A) rest supt Union News Co h 72 Chesterfield av
—Richard R (Lucina N) trk driver SVOilCo h 71 College
Rasso Frank R (Antoinette) h 20 Croydon
Ratcliff Dora Mrs r 64 Abbe av
Ratcliffe Betty R wid Ernest office sec (801) 95 State h 32 Marguerie
—William S (Alice G) mech eng USA h at Longmeadow
Ratell Anna M wid Leon G ins agt h 4 Holly ct IO
—Eli J (Mary J) h 83 Pearl
—Funeral Home Inc Lena M Ratell pres Loretta M Sullivan treas Maurice G St Pierre clk of Corp 200 Main IO
—George J (Emma J) janitor MCCo h 61 Hampden IO
—Lena M wid Ernest A pres Ratell Funeral Home Inc 200 Main IO h at Ludlow
Ratelle Francis G (Jeannette M) wire weaver 417 Liberty r 56 Harvard
Rath Emma Mrs mach Chicopee h 24 Long Hill
—Vera M Mrs housewkr r 120 Lucerne rd
Rathbone Charles D (Hazel F) h (2) 17 Pasadena
—James S (Margaret N) clk 1295 State h at Wilbraham
Rathbun Daisy A housekpr r152 Thompson
—Evelyn J wid Ralph A tchr 972 Carew h (6) 147 Sumner av
—Gordon C (Jean M) time kpr 700 Berkshire av h 63 Grandview
—Hazel S wid William N typist 469 Taylor h (9) 24 High
—Mary E Mrs waitress h (259) 2142 Main
—Robert L (Beverly M) slsman h 23 Avon pl
Rathel Wilfred W Ruth E) in USAirForce h 242 Pearl
Rathfon John L (Louise D) student h 412A Alden
Ratner Abraham (Ida) mech 546 StJames av h 25 Cherryvale av
—Abraham (Lillian) upholsterer emp 802 Main h 16 Prospect ter
—Albert (Annie) cattle 70 Mill h do
—Charles (Elastic Braid & Web Co) 5th fl 48 Hampden and clk Arrow Elastic Co Inc 3d fl do r 45 Pearl
—Harry (Rebecca) jeweler 1716 Main h 160 Woodlawn
—Joshua R (Rivian) installation man 62 Vernon h 450 sumner av
—Moses (Springfield Window Shade Mfg Co) 62 Vernon treas Arrow Elastic Co Inc 3d fl 48 Hampden and (Elastic Beard & Web Co) 5th fl do r 75 Grenada ter
—Paul student r 16 Prospect ter
—Sally clk AmBCorp r 16 Prospect ter
—Sidney r 16 Prospect ter
Ratnowsky Jean J Mrs clk 1126 Main h 274 White
—June student r 83 Maryland
—Lena wid Benjamin h 275 White
—Louis (Jean J) (L & R Burlap Co) 23 Bond r 275 White

RATNOWSKY
—Max H (Sylvia) peddler h 85 Copeland
—Samuel (Florence) (Economy Furniture Co) 1913 Main h 83 Maryland
Ratte Arthur (Winifred I) h 58 Alderman
—Robert L (Valerie M) grinder AmBCorp h 63 Draper
—Romeo R (Rolande E) slsman 328 Columbus av r 17 Huntington
Rattee Carroll R (Rita A) poultry dresser 42 Essex h 11 Wyatt
—Clarke E mach opr National Bronze Co r 563-5-7 2142 Main
—George J (Harriett M) carp h (563-565) 2142 Main
Ratten Doris M billing clk 115 Dwight h at Chicopee Falls
—Emile J (Eileen C) car washer h110 Bond
—H Joseph (Mary E) foreman Westfield h 40 Brookline av
Rattelle Albert E (Margaret M) trk driver Ry Ex h 26 Roseland
—Barbara mach opr PPCo r 26 Roseland
—Joseph E (Sarah A) asst supv Ry Ex h 57 Chester
—Margaret J married George Goodwin
Rattigan Thomas F (Stacia J) dist mgr 355 Chestnut h 15 E Hooker
Rattman Frank W (Sylvia B) switchman TelCo h 164 W Alvord
—William (Elizabeth E) h 42 Los Angeles
—William E (Mabel I) supv TelCo h 3025 Main
Rattner Heim r 44 Copley ter
Ratto Ann R rem to White Plains NY
Rattray Helen L clk MMLInsCo r 46 Benton
—Joseph A meat cutter 1085 State h 46 Benton
Rau Samuel (Diana) mach opr WECo h 13 Willard av
Rauch Irene B wid John A slswoman 1514 Main r 63 Lumae
—John C r 15 Lyman
—Viola h (18) 74 Patton
Rauh Albert A (Rose E) lab Atlantic Steel & Iron Co Inc h 512 Armory
—Elizabeth V wid Louis A r 98 Ontario
—George C (Thelma R) pipers helper CVMfg Co h 185 Pheland av
—Kathryn P Mrs service rep (401) 145 State r 98 Ontario
—Louis A (Kathryn P) mech Westover Field h 98 Ontario
—Robert J (Rita Y) mach AmBCorp h 83 St Lawrence av
Rausch William W expediter (400) 1694 Main h at Worthington
Ravazzini John P Lillian C) emp City h 17 Lombard
Ravegum Elizabeth G wid Christian B h 34 Schley
Ravella Peter A (Eileen E) shaper AmBCorp h 17 Layzon Brothers rd IO
Raverta E Louis (Winifred M) acct USRCo h 122 Suffolk
Ravgiala William H (Alma M) student 58 Jefferson av
Ravin Jessie H Mrs insp Chicopee h 64 Sargeant
Ravosa Anello C (Elmira J) milk 33 Colchester h do
—Anthony W emp MacDonald & Johnson Inc r 33 Colchester
—Carmen D student r 32 Colchester
—Carmino C musician r 33 Colchester
—Conchetta C Mrs (Ravosa's Poultry) 34 Hancock r 32 Colchester
—Dominick M in MerchantMarines h (2) 37 Elmwood
—Eunice T Mrs h 104 Spring
—Josephine E r (2) 37 Elmwood
—Sabbatino J (Conchetta C) (Ravosa's Poultry) 34 Hancock h 32 Colchester
—Teresa F house wkr r (2) 37 Elmwood
Ravosa's Poultry (Sabbatino J and Conchetta C Ravosa) 34 Hancock
Rawaiss Elizabeth nurse Shriner's Hospital r 27 Maynard
Rawbone Frank D r 191 High
—Jessie M cashier ASCo h 191 High
—Louise r 191 High
Rawles John R (E Virginia) maintman 122 Chestnut h 113 Fenwick
—Robert A emp MCCo r 926 Worthington
Rawlings William R student r 4 Ridgewood ter
Rawls Ollie M housekpr r 44 Atwater ter
Rawson Belle mach opr WSpfd r 2167 Main
—Donald (Mary Lou) rem to Rhode Island
—Elizabeth adv Westinghouse r 20 Carlisle
—Harriette F wid Charles h (54) 40 High

See DEVENS REALTY CO.
31 ELM STREET TEL. 9-1513
FOR A HOME OR MORTGAGE LOAN

1490 MAIN STREET **SPRINGFIELD FINANCE CO., INC.** Tel. 4-3193
General Loans — Springfield Acceptance Co. — Auto Financing

RAWSON
—Madeline R bkkpr Union Trust Co r (54) 40 High
—Products Co (William S Rawson) undertakers supplies (323) 33 Lyman
—Ruth M wid Bert M h 20 Carlisle
—William S (Daisy C) Rawson Products Co) (323) 33 Lyman h 94 Phoenix ter
—William S Jr clk (323) 33 Lyman r 94 Phoenix ter
Rawstron Beltran A (Agnes C) h 38 Brunswick
—Helen I field dir Framingham r 38 Brunswick
Ray Alice E tchr 45 Sumner av r 112 do
—Alice M tchr 465 Plainfield h at WSpfd
—Anna G cashier 1314 Main r 164 Northampton av
—Clifford E (Grace I) mach opr G&BMfgCo h 312 Cooley
—Edward J (Harriet R) fire fighter SFD h 38 Granville
—Harry T (Mildred G) h 25 Palm
—Harry T Jr mach opr USA r 25 Palm
—Jerome (Shirley) rem to Akron Ohio
—Louis J (Eva S) (Uman's Army & Navy Store) 1136 Main h 54 Itendale
—Mary E wid Harry h 164 Northampton av
—William T (Claudia B) emp MDFCo h 118 19th
—Willie emp 61 Franklin h (21) 1123 Main
—see Rae and Rey
Ray's Pharmacy (Raymond G Benoit) 54 Walnut
—Tire Exchange (Joseph W Pilon) 2407 Columbus av
Raycraft Ellen wid James J died Feb 9 1952 age 73
—James J died July 27 1951 age 79
Raye Grace M r 30½ Auburn
—Robert J r 30½ Auburn
Rayel Margaret T wid Edward F h 41 Beech
—Patrick r 19 Hunt
—Peter (Anna K) gardener Longmeadow h 963 Allen
Raybel Mary emp 355 Chestnut r 5 Mattoon
—Nellie nurse Mercy Hosp h 5 Mattoon
Raymond Agnes S Mrs home economist WMass ElecCo r 40 Brighton
—Armand J (Victoria T) trucking clk CVMfg Co h 229½ Main IO
—Arthur A (Elizabeth) mach emp PM&GCo h 421 White
—Bertha Mrs r 97 Florida
—Blanche M Mrs emp TelCo h (8) 11 Holland
—Clark E died Nov 16 1951 age 42
—Clayton L (Anna M) in USNavy h 33 Taber
—Ernest (Alma) chef E Longmeadow h (6) 16 Cumberland
—Estella wid Ephraim S h 173 High
—Exilia E Mrs bench wkr Westinghouse h 89 Walnut
—George I (Rose E) trk driver 61 Franklin h 860 Columbus av
—Harold L (Viola Z) carp h 5 Osgood
—Harriet married Ian R Joyce rem to Hampden
—Joyce B clk SF&MInsCo r 30 Abbott
—Lauretta D Mrs medical sec 25 Maple r (7) 31 do
—Lawrence T (Lucille D) sls supr Albany NY h 30 Abbott
—Philip J (Germaine G) draftsman Three Rivers h (A) 30 Lionel Benoit rd
—Regina wid George r 84 Spring
—Richard E (Lauretta D) central office equipment dept TelCo r (7) 31 Maple
—Robert M (Evelyn B) student h 68 Emmet
—Romeo T (Lorraine A) route slsman Holyoke h 31 Oswego
—Ruth D wid Clark E h 187 Wilbraham av
—The apts 69 Wilbraham rd
—Theodore (Edna E) lithographer Chicopee h 42 Hartley
—Wesley M (Gladys E) slsman Holyoke h 39 Rencelau
Raymond's Curtains (Raymond Suber) 413 Dickinson
Raynes Barbara J clk MMLInsCo 389 Birnie av
—Carroll H (Ruth P) butcher 1028 Main h 389 Birnie av
Raynolds—see Reynolds
Raynor Howard emp Westinghouse 218 Wilbraham rd
—Lucy M Mrs clk Field Eddy & Bulkley r 196 Forest Park av
—Robert C (Lucy M) (Spring Meadow Market) 907 Sumner av h 196 Forest Park av
Razuk Alfred (Rose M) rem to Chicopee
Razwodowskas Mary F assembler 3664 Main h at Northampton
Razza Angelo J (Jennie) field rep (338) 436 Dwight h 3 Niagara
Rea Eva wid John r 1335 Wilbraham rd
Reach Milton B (Edith R) h 73 Atwater rd
Read Alfred E (Dorothy L) acct (600) 293 Bridge h at Longmeadow
—C Cecilia Mrs clk (137) 36 Court 33 Berbay cir
—Dorothy M tchr Center 33 Pearl h at Wellington
—Eleanor L Mrs typist 1230 State r 11 Trillium
—Elizabeth A Mrs r 12 Sherman
—Elsa L wid Clinton W tchr 35 Eastern av h 95 Abbe av
—Esther T priv sec (649) 31 Elm h 101 Abbe av
—J Spencer mach Westinghouse r 16 Wellington
—Katherine H Mrs buyer ASCo r 76 Dunmoreland
—Laurence C (C Cecilia) eng SETCo h 33 Berbay cir
—Lincoln L (Volene M) insp E Hartford Conn h 1312 Carew
—Morton H (Bertha M) pres Bay State Film Productions Inc 35 Spfd Agawam h at Somers Conn
—Stacey G (Katherine A) mach SETCo h 76 Dunmoreland
—William B (Eleanor L) examiner SF&MIns Co h 11 Trillium
—see Reid and Reed
Reader John W (Helen) bus opr StRy h 110 Lehigh

Reading Anthracite Coal
City Coal Co of Springfield Inc distributors 145 Armory—See foot lines and Back Cover

Readio Eva wid George U clk 1459 Main h 107 Spring
Ready Daniel F (Marie L) bartender WSpfd h 268 Dwight st ext
—John D letter carrier PO r 268 Dwight st ext
—Marie L Mrs clk Probation Office 298 Broadway r 268 Dwight st ext
Reagan Catherine wid William h (8) 66 Pynchon
—Vincent J r (8) 66 Pynchon
—see O Regan and Regan
Reager Edna F wid Max S rem to E Longmeadow
Real Estate Bdg The 154-162 Broadway and 53-61 Vernon
—Estate Maintenance Co James E Davis pres Mrs Caroline A Morris clk Harry Morris treas mgr (508) 115 State
—Mary wid John h 361½ Chestnut
Reale Alice J packer 302 Locust r 53 Dickinson
—Doris M mach opr 430 St James av r 53 Dickinson
—Giuseppe C (Catarina T) grocer 1120 Columbus av h 8 Banks pl
—Jerry J (Anna J) weaver Thompsonville Conn h 850 Columbus av
—John J assembler AmBCorp r 53 Dickinson
—John P (Columbia E) emp 1120 Columbus av h 393 do
—Mario A (Mary) repair man SGLCo h 381 Columbus av
—Marion A ironwkr 35 State h at WSpfd
—Phyllis A wiring AmBCorp h 53 Dickinson
Reall George E assembler Chicopee r 302 Orange
—John F (Lena M) carp ASCo h 302 Orange
Rearden Daniel F Jr foreman MDFCo r 26 Leonard
—John J (Marion M) supt MDFCo h 88 Prospect
—Julia A steno 180 Lyman r 26 Leonard
—Margaret T clk 424 Armory r 26 Leonard
—Mary Mrs emp 327 Belmont av r 70 Temple
—Mary A clk 479 Chestnut r 26 Leonard
—Mary C wid Daniel F h 26 Leonard
—Timothy baker GBCo r 70 Temple
Reardon Agnes C steno 1414 Main h (8) 17 Pasadena
—Albert J (Mary A) h (4) 54 Patton
—Christopher J (Anne) shipper 117 Carew h 448 Dickinson
—Cornelius J (Catherine F) emp GBCo h 9 Massasoit pl
—Daniel M slsman Will r 88 David
—Daniel M (Vena) h 126 Abbe av
—David H (Theresa A) cook N E Lunch h 382 Walnut
—Eleanor C tchr 53 Elliot h 46 Ledyard
—Elinor A clk 3rd fl 1200 Main h at Somers Conn
—Emily C wid Howard F h 92 Morris
REARDON
—Emma R wid Walter J h 59 E Alvord
—Frances J (Margaret M) honner 3664 Main h at Willimansett
—J Walter (Eleanor A) training asst MMLIns Co h 39 Oregon
—J Veronica priv sec Chicopee r 46 Ledyard
—James T (Mary V) platform man RyEx h 180 Laurelton
—John F (Elizabeth A) firefighter SFD h 116 Westford cir
—John H (Mary L) shipping clk Westinghouse h 733 Carew
—Mae A rem to Northampton
—Mary E cafeteria 145 State r 88 David
—Michael J (J Elizabeth) solderer Chicopee Falls h 88 David
—Olivette H slswoman 1477 Main h at WSpfd
—Richard C (Vira M) mgr Hartford Despatch and Warehouse Co Inc and Soft Allied Van Lines Inc 214 Birnie av h at Somers Conn
—Richard G (Helen M) emp (245) 121 Chestnut h 98 Benton
—Theresa A Mrs waitress 161 Boston Rd r 382 Walnut
—William C (Almeda E) capt SFD h 217 Osborne ter
—see Riordan
Reasonable Homes Corp real est (23) 1214 Main
Reaves James P (Theresa R) in USAirForce h 21 Fort Pleasant av
—Theresa R Mrs display clk ASCo 21 Fort Pleasant av
Reavey Agnes C Mrs tchr 424 Armory 436 Central
—John F (Lulu M) bus opr StRy h 32 Marquette
—Kathryn W nurse 82 Miller r do
—Lambert A (Margaret L) slsman 590 Main h 116 Revere
—M Ruth tchr 118 Alden r 436 Central
—Reta R Mrs clk 1319 Main h at E Longmeadow
—Richard F (Helen E) chemist emp 115 Dwight h 387 Oakland
—Thomas C student r 436 Central
—Walter J (Winifred A) h 82 Miller
—Walter J Jr checker B&A r 82 Miller
—William A (Agnes C) h 436 Central
—William A Jr (Deborah M) plant eng Tel Co h 38 Pasadena
Recchi Armand assembler AmBCorp r 2882 Main
Reccord Mae A wid Augustus P r 70 Chestnut
Reck Floyd F (Carrie E) rem to Westover Field
Recor Albert emp CVMfgCo r 243 Main IO
—Alfred E (Philomene L) h 46 Montrose
—Amidie J h 243 Main IO
—Edward J (Bertha) molder's helper CVMfgCo h 220 Centre IO
—Herman F (Elizabeth W) slsman 630 Main h 292 Main IO
—Marjorie J Mrs married Charles Ledger
—Nora Mrs married Paul J Charron
—Valerie M Mrs rem to WSpfd
—Victor r 243 Main IO
—Wilfred (Catherine M) slsman r 555 Wilbraham rd
Record Aldor J emp Titeflex Inc 38 Beauregard IO
—Annie M wid Oliver h 38 Beauregard IO
—Henry T (Margaret E) emp CVMfgCo r 38 Beauregard IO
—Raymond H (Phyllis N) assembler CVMfgCo h 50 Boston rd
—Shop The (Max Subnick) 210 Worthington
Recreation Center Joseph J Antony mgr bowling 2d fl 1800 Main
Rector Frederick plastic helper MCCo 13 Boundary pl
—William G (Dorothy M) mill opr USRCo h 13 Boundary pl
Recupero Erminia K wid Joseph h (6) 230 Liberty

Red Devil Anthracite Coal
Springfield Coal Co distributors 60 Hannon and 108 State—See bottom edge

Red Heat Fuel Oils
Springfield Coal Co dealers 60 Hannon and 108 State —See bottom edge

Red Heat Oil Burners
Springfield Coal Co sale distributors 60 Hannon and 108 State—See bottom edge

—Lion Cafe Inc John E Corrod mgr 312 Locust

Bunker "C" #6 FUEL OIL | JIM GRIFFIN INC. Tels. 2-9471 - 2-9472 Holyoke, Mass.

PUNDERSON COAL CO. COAL-OIL-COKE 145 State St., Tel. 4-5631
DELCO OIL BURNERS - *Sales and Service*

FIELD, EDDY & BULKLEY
1200 MAIN STREET
PHONE 4-1112
Insurance Service

PINE POINT MOTOR SALES, INC. Studebaker 1566 State Street Springfield, Mass. T E L 7-4335
SALES SERVICE PARTS

—Lion Shop Inc The George E Lanciaux pres Arthur M Lanciaux v pres treas Mrs M P Lanciaux clk furniture 627 State
—The apts 409 Franklin
Reda-Turner Mfg Co Inc Alfred C Thornlow pres William T Turner treas hose compilings 311 Page blvd
Redd Cornelius L (Rose) mach opr USA h 510 Union
—David (Ola M) mach opr WECo h 539 Union
—Lillian h (331) 2142 Main
—Louisa wid Wright r 539 Union
—Robert W (Lenora J) painter h 27 King
Redden Andrew F deputy collector (402) 436 Dwight h 18 Howes
—Bertha A Mrs priv sec (402) 1562 Main r 107 Perkins
—Ellen T wid Eugene E r 50 Madison av
—Frances C steno (411) 436 Dwight r 111 Magnolia ter
—Harold P (Mary T) staff field rep (407-408) 175 State h 111 Magnolia ter
—James A (Alma C) dentist 843 Chestnut h do
—James A Jr student r 843 Chestnut
—James J r 26 Mattoon
—Joseph E (Pauline E) dentist (301) 1537 Main h at E Longmeadow
—Joseph M (Bertha A) treas W Spfd h 107 Perkins
—Margaret A tel opr TelCo r 18 Howes
—Mary E Mrs tel opr clk USA r (2) 94 Cass
—Patricia Ann tchr Hartford Conn r 111 Magnolia ter
—Philip A (Gloria M) dairy man E Longmeadow h (2) 320 Union
—Robert P adv NY r 111 Magnolia ter

Redden-Sanderson Inc
distributors of Mack Trucks Sales and Service 120 Memorial av W Spfd—See p 41

Reddick Alberta Mrs h 125 Ferry
Reddin Frances L clk 3664 Main h at Huntington
—William B (Elaine K) warehouseman 245 Chestnut h 271 Redlands
Reddish Charles W (Rubena J) treas Cleaners Inc 1159 State h at Hampden
—Naomi social adviser 263 Alden h at Wilbraham
—Warren T (Jane S) v pres Cleaners Inc 1159 State h at Wilbraham
Reddy Wilhelmina E Mrs r 62 School
Redfern Ernest (Jennie L) grinder Westinghouse h 26 Sullivan
—Gertrude married Robert Turner
—Harold J inUSArmy r 26 Sullivan

REDFIELD R S & CO

RAYMOND S REDFIELD
CLAYTON W JAMES

GENERAL INSURANCE
SURETY BONDS
(812) 95 State tel 6-3691
—See p 156

—Raymond S (Evelyn W) (R S Redfield & Co) (812) 95 State pres The Oppenheimer Company do h 107 Daviston
Redin Ernest C (Mary V) pipe fitter MCCo h 14 Walden
—Evelyn M married Ernest Laramee rem to Oakwood Cal
—George A (Georgianna M) tester CVMFgCo h 25 Biddle
Redman John D (Bertha A) slsman 175 State r 34 Murray Hill av
Redmond Alyn C chemist emp 5 Albany h at Longmeadow
—Charles A (Beatrice) insp Westinghouse h 210 Garland
—Charles R r 2167 Main
—Charles R (Marion C) fireman B&M h 92 Plainfield
—Frank H (Maud E) h 267 Dwight rd
—George P in USNavy r 17 Hubbard av
—John C (Ruth E) ticket seller 57 Liberty h at W Spfd
—Mary R wid George P h 17 Hubbard av
—Rosa R r 36 Harriet
Reece Charles E (Della F) h 178 Lebanon
—David T slsman 1621 Main h 40 Orange
—Guy H (Betty F) radiographer CVMfgCo h 135 Catalpa ter
—Joan T student r 228 Locust

—Josephine Mrs clk 1414 Main h 228 Locust
—Raymond J (Dorothy R) radio repr emp 19 Wilbraham rd h 43 Kenyon
—Robert J died July 21 1951 age 62
Reed Albert C (Isabella R) assembler AmBCorp h 138 Woodmont
—Alice B Mrs comptometer opr 7th fl 29 Worthington r 149 Oakland
—Alice L wid Charles W r 30 Avon pl
—Alice M emp planning dept VNCo r 122 Cambridge
—Alice M wid Stillman A h 122 Cambridge
—Andree S wid Edward A h 789 Armory
—Arleen J Mrs clk 49 Pamona r 31 Woodlawn
—Bessie A wid Charles S h 44 Littleton
—Charles F (Elizabeth L) emp 195 Armory h 65 Park
—Charles S (Laura E) clk BMTCo r 44 Littleton
—Clara A Mrs emp Wesson Memorial Hospital h (11) 328 Union
—Clinton H (Dora F) contact lens technician (308) 1570 Main h at W Spfd
—Donald E (Leona) foundry wkr W Spfd r 22 Marshall
—Dorothy H Mrs slswoman r 46 School
—Edgar E h 79 Essex
—Edith G wid Frederick r 862 Belmont av
—Edmond G (Ella N) special agt Hartford Conn h 620 Alden
—Edward (Carolyn) display mgr 1320 Main h 48 Kenwood pk
—Edward A died Aug 5 1951 age 64
—Edward C (Margaret L) carp E Longmeadow h 59 Worcester av
—Edwin R (Mae B) tool mkr Titeflex Inc h 15 Niagara
—Elizabeth L dir religious education 60 Sumner h (4) 186 Woodside ter
—Ernest r 14 Scott
—Ernest A (Mildred W) slsman 365B Liberty h 87 Davis
—Fabian E mldr E Longmeadow 18 Hayden av
—Fern A r 18 Hayden av
—Forrest O (Ruby E) foreman 67 James h 71 do
—Frances h 96 Wilbraham rd
—Frank (Wanda) painter r 95 Walnut
—Franklin R (Dorothy J) clk 338 Worthington h (3) 915 do
—Frederick P (Utilla C) draftsman USA h at Ludlow
—George A (Anna M) shipping clk 52 Hillman h 3 Niagara
—George E (Sophie P) shipping clk 20 Franklin h (6) 1160 Dwight
—George H (Theresa F) clk 226 Worthington h 65 Maloney av
—George M (Alice B) foreman DMCo h 149 Oakland
—George W (Rosemary C) elec USRCo h 255 Rosewell av
—Georgia A waitress 50 Broadway r do
—Gladys E tel opr TelCo 295 Worthington h at Agawam
—Gladys F wid Charles W homemaking dir 343 Chestnut r 51 Middlesex
—Grace A wid Charles T r 79 Essex
—Grace L Mrs tchr 35 Eastern av h at Longmeadow
—Guy r 25 Eagle
—Harold E (Cleo C) elec eng Westinghouse h 13 Donbray rd
—Harold P (Shirley E) draftsman E Hartford Conn h 796 Sumner av
—Harvey (Jessie I) emp 55 Sharon r 745 Union
—Helene M wid John H h 85 Elliot
—Herbert L (Mattie E) h 33 Castle
—Howard F (Georgia C) tchr 53 Elliot h 68 Perkins
—Ida wid William H h (1) 75 Orleans
—Irene C Mrs r 67 Laurel
—Irving E shipper r 18 Hayden av
—Ivoline Mrs (Adams & Reed) 358 Bridge h at Chicopee
—James A (Julia) lwyr (4th fl) 127 State h at Longmeadow
—Janet S priv sec Boston r 68 Perkins
—Johanna wid Monroe h 49 Orchard
—Johanna J wid James h 866 Worthington
—John H (Maryon L) builder Chicopee Falls h 22 Martin
—Katherine M Mrs tel opr TelCo 30 Summit

—Laurence H (Mildred B) insp StRy h 91 Federal
—Lewis H (Mary A) sec treas Springfield Auto Body & Welding Co 147 Taylor h 32 Woodlawn
—Lewis H Jr (Arleen J) mech 147 Taylor r 31 Woodlawn
—Loren E (Patricia L) draftsman 80 Heywood h 17 Ruskin
—Margaret Mrs r 32 Thomas
—Margaret wid Robert died Dec 9 1951 age 75
—Martha Mrs h 418 Chestnut
—Martha V clk 37 Elm r 866 Worthington
—Maude housekpr r 50 Broadway
—Minnie M wid Preston C r 15 Ventura
—Muriel radio announcer Paris France r 789 Armory
—Nellie wid Charles died Sept 22 1951 age 71
—Nellie M wid Fred r 13 Donbray rd
—Philip A (Elizabeth) mgr 561 Sumner av h at E Longmeadow
—Ralph emp 45 Fisk av r 108 Calhoun
—Raymond D plant man 87 Albany r 15 Niagara
—Roxana floorwoman 870 State r inq do
—Robert stock clk 1478 Main r 1976 do
—Robert C (Katherine M) letter carrier h 30 Summit
—Sally editor Philadelphia Pa r 620 Alden
—Shirley A clk WSpfd r 32 Woodlawn
—Stillman A (Frances J) clk VNCo h 438 Franklin
—Virginia S Mrs relief opr MDFCo r 950 Berkshire av 10
—Walter (Barbara J) mach opr WSpfd h 11 Worcester av
—Warren A (Laurnette) porter 1563 Main r inq do
—Warren A (Virginia S) trk driver 26 Cass h 950 Berkshire av 10
—Warren C (Marie Ange) h 323 Taylor
—see Read and Reid
Reeda Agnes h (3B) 75 Long Hill
Reeder Cornelia A nurse Westfield r 788 Sumner av
—Frank L (Margaret M) slsman h 788 Sumner av
Reedy Andrew P (Irene M) mgr W Spfd h 316 Dickinson
—Frank H lwyr 209 Walnut h do
—George A Jr (Anna May) fleet supt WSpfd h 54 Kensington av
Reehl Irene C material kpr USA r 177 High
Reel Ada L Mrs cafeteria wr 465 Plainfield r 111 Greene
—LeRoy R (Ada L) furniture finisher 1913 Main h 1111 Greene
—Wilmer (Lena) maint man GFBCo h 161 Hancock
Reen Dennis r 20 Bernard
—Jeremiah D (Blanche A) eng Springfield h 167 Springfield
—Maurice F (Catherine S) (Breckwood Service Station) 381 Boston rd h 20 Bernard
Rees Kenneth D (Helen K) mach opr Smith & Wesson Inc h (d) 589 Bay
—Maud clk 7th fl 29 Worthington r 85 Spring
—Owen (Muriel M) slsman 484 Worthington h 13 Noel
—Ramoth M (Merle L) adv mgr 59 Napier r 23 Mansfield
Reese Francis E Jr (Katherine M) emp MCCo h (2D) 69 Long Hill
—Francis W h (3C) 83 Long Hill
—James E (Dorothy H) in USAirForce 38 Westminster
—Johanna h (157) 786 State
—Lewis H (Elsie R) constr eng W Africa h 367 Union
Reevas C F emp MCCo Monsanto av 10 h at Scarsdale NY
Reeves Allen E (Rosalba L) h 59 Oklahoma
—Benjamin D trucker USEnvCo h 1058 State
—Clarissa A tel opr SGLCo h (7) 19 Salem
—Donald A clk 282 Worthington r 59 Oklahoma
—George A slsman 124 Dwight h at Longmeadow
—Lillian M wid George pres Farber & Reeves Inc 291 Bridge h 14 Wigwam pl
—Robert C clk 314 Bay r 64 Ionia
—Walter M (Annie B) (Reeves' Market) 314 Bay h 64 Ionia
Reeves' Market (Walter M Reeves) 314-316 Bay
Reevey Percy W mach CVMfgCo h (4) 17 Congress

● AMERICAN ORIENTAL
● WILTONS
● AXMINSTERS
● BROADLOOM, Wall to Wall
WHITE RUG CO.
1123 State St. - Springfield, Mass.
TELEPHONE 2-8058
● EXPERT REPAIRING
● MACHINE BINDING
● OVERCASTING
● FRINGING

Sales — Rentals · EDW. J. MURPHY CO., INC. - REALTORS Management
Mortgage Loans 1537 MAIN STREET - - Telephones 3-3147, 3-3148 Appraisals

Regal Appliance Stores (Louis Lerner) elec equipment 1129 Main
—Cafe (Henry M Krola) 681 Dwight
—Distributors of Springfield (Antonio J Roncalli and Edward J Longtine) television 470 Main
—Mary r 55 Harvard
—Shoe Co George N Labbe mgr 1614 Main
—The apts 2947 Main
Regan Anna A r 50 Patton
—Charles slsman 1621 Main h at WSpfd
—Dennis F (Cora G) (Our Own Delivery Service) 9 Gunn sq h do
—Edward J (Edna M) h 339 Nottingham
—Eliza Mrs r 37 Elliot
—Everett F (Dorothy M) trk driver 5 Westford cir h 35 Sullivan
—Francis A (Georgia T) h 101 Upton
—Gerald J (Eileen M) Regan's Delivery Service) 198 Albemarle h do
—Helen R Mrs PBX opr 2d fl 26 Vernon r 39 Corona
—Jennie A clk A&PCo r 50 Patton
—Jeremiah night watchman CVMfgCo r 9 Gunn sq
—John J (Bernice A) trk driver 5 Westford cir h 33 Seymour av
—John J (Marion) painter h 863 Armory
—John J (Minnie E) (Regan's Express) 5 Westford cir h 13 Notre Dame
—Joseph P (Mary M) h 884 Worthington
—Kathleen F Mrs h 64 Grosvenor
—Leo F (Jeanette T) slsman h 232 Dickinson
—Linwood B (Ruth H) dept mgr 365 State h 38 Biltmore
—Louise A food checker 140 Chestnut r 127 Spring
—M Elizabeth h 127 Spring
—Mae B Mrs h 107 School
—Mae R wid James custodian 357 Hancock h 46 Locust
—Michael J (Bridget A) emp City h 14 Wolcott
—Mary E clk (137) 36 Court r 14 Wolcott
—Mary M Mrs tel opr TelCo r 884 Worthington
—Patrick upholsterer WSpfd r 18 Walnut
—Paul W trk driver 5 Westford cir r 13 Notre Dame
—Peter B (Avis E) deliveryman 58 Albany h 78 Sterling
—Ruth G Mrs rem to California
—Timothy W h 50 Patton
—William P (Helen R) assembler E Hartford Conn h 14 Horace
—see O'Reagan and Reagan
Regan's Delivery Service (Gerald J Regan) 198 Albemarle
—Express (John J Regan) 5 Westford cir
Regent Hall The Apts 336-336A Central
—Men's Shop (Joseph C Bengle) clothing 218 Main IO

Regent Sales Inc
Louis L DelPadre pres Benjamin Swirsky treas wholesale distributors operating L L DelPadre Associates branches in Boston Worcester Providence and Milford Conn 236-240 Chestnut tel 9-5658—See p 264
—The apts 2964 Main
Reggiani Adelina wid Gaetano h 51 Pelham
—Enea clk SF&MInsCo r 51 Pelham
Regina Emilio A (Irma G) chef 1396 Boston rd h 62 Morris
—Josephine R cashier 263 Alden 259 Hancock
—Springfield Agency Percy H Armeson mgr vacuum cleaners 21 New Dwight
—The apts 28 Morris
Regis Frank W (Dolores A) insp VNCo h 198 Walnut
—Joseph (Margaret M) custodian 415 State h 126 Methuen
—Mary F wid Louis r (6) 53 High
Regnault Grace V wid Louis mach opr 33 Morris h 748 Page blvd
—John (Jeanette) slsman h 19 Robert Dyer cir
—Robert A prod asst USA r 748 Page blvd
Regnier Armand T (Dorothea N) pres T J Regnier Inc 74 Bridge h at E Longmeadow
—Carl E rem to Arizona
—David E (Sigrid J) clk USRCo h 124 Florence
—Frances M senior clk Registry of Probate r 10 Sorrento
—Frank E (Mary J) h 10 Sorrento
—George A (Katherine S) treas T J Regnier Inc 74 Bridge h 199 Bristol
—John A student r 18 Plainfield
—Lillian A r 18 Plainfield

REGNIER
—Louis A tchr music and furn rms 18 Plainfield h do
—Louis J eng Boston r 10 Sorrento
—Marie C r 18 Plainfield
—Rita L priv sec (701) 95 State r 10 Sorrento
—T J Inc Armand T Regnier pres H R Kennedy clk George A Regnier treas leather goods 74-80 Bridge
—Theophile meter repairman 35 State h at Southwick
—Wilfred L (Barbara A) meat packer H L Handy Co h 48 Stockman
—Wilfred O Jr (Florence) emp 74 Bridge h at Feeding Hills
Rego Anna M h 176 Woodside ter
Regula Henry A (Jean) assembler 3664 Main h at Chicopee
Rehbein Edwin G (Lillian P) eng Holyoke h 22 ConnAv
Rehelser Joseph F insp Chicopee h (1B) 76 Long Hill
Rehkugler Gerhard r 47 Sycamore
Rehor Mary V wid Edwin clk Westinghouse h 403 Page blvd
Reich Charles (Charlotte K) emp Westinghouse h 302 Breckwood blvd
—Charlotte K Mrs emp 275 Maple r 302 Breckwood blvd
—Martin (Jeanne G) slsman h 491 White
Reichert Donald O r 49 Mapledell
—Otto J (Hettie E) h 49 Mapledell
Reichs Louis E (Irene G) rem to NY
Reid A R (A Roy Reid) office equipment 92 State
—A Roy (Annie Belle) v pres Springfield Federal Savings & Loan Assn 117 State and (A R Reid) 92 do h at Longmeadow
—Agnes K wid John r 11 Myrtle
—Bernard C (Mary K) mach opr MCCo h 24 Arch
—Bernard C Jr (Catherine E) shipper 385 Liberty h 59 Balfour dr
—Bertha E wid Frederick L W beautician 929 Belmont av h 29 Surry rd
—Catherine E Mrs steno (1001) 95 State 59 Balfour dr
—David H tchr 53 Elliot h at WSpfd
—Della D wid Edward h 37 Greenwich
—Donald A (Ruth C) helper 616 Berkshire av r 80 Brickett
—Doris M chiropodist 497 Sumner av r (1D) 61 Long Hill
—Duncan C (Ruth) h (1D) 61 Long Hill
—Edward J Jr pressman 88 Birnie av r 37 Greenwich
—Edwin C (Alice S) service supv 295 Worthington h at WSpfd
—Eliza clk TelCo h (8) 99 High
—Emma C cashier NYNH&H r 2330 Wilbraham rd
—Etta clk (420) 1200 Main r 137 El Paso
—Eugene S (Ruth J) emp USA h (7) 81 Orleans
—Frederick L W Jr in USAirForce r 29 Surry rd
—George W (Genevieve) elec MCCo h 62 Layzon Brothers rd IO
—Helen A slswoman 1414 Main r 27 Shawmut
—Hugh (Mary E) steamfitter MCCo h 137 El Paso
—James L sls eng (202) 292 Worthington h at Longmeadow
—John B (Harriet) pres treas Acker Printing Co 391 Chestnut h at Northampton
—Margaret J supv TelCo h 2330 Wilbraham rd
—Margaret L emp MCCo Monsanto av IO h at S Amherst
—Mary E tchr 479 Chestnut r 31 Thompson
—Raymond H porter B&A h (39) 10 Waverly
—Ruth J Mrs elev opr 1319 Main r (7) 81 Orleans
—Wallace K (Gloria M) shoe repr Holyoke 26 Somerset
—Wesley S refrigeration eng Westinghouse r 42 Dwight rd

Reid Whitfield
(Marion V) lwyr 70 Storms ct h at WSpfd —See p 186
—William (Catherine A) rem to Boston
—William (Vertine W) insp USA h 43 Webber
—William A (Jane E) application eng Westinghouse h 19 Martel rd
—William J (Betty A) cable splicer TelCo h 16 Roosevelt av
—William J (Marguerite M) buyer 297 Plainfield h 27 Shawmut
—see Read and Reed

Reidy Andrew W r 93 Federal
—Edmond T (Helen M) deputy agt Dept Public Welfare h (A) 154 Maple
—Eleanor r 43 Virginia
—George B (Florence R) supt St Ry h 30 Belmont av
—Helen C supv TelCo r 100 Malden
—James (Julia A) insp USA h 100 Malden
—James Jr student r 100 Malden
—Margaret H social wkr Old Age Asst Bureau h 93 Federal
—Mary priv sec 4th fl 196 Worthington h at N Wilbraham
—Mary F tel opr TelCo r 100 Malden
—see Ready
Reigner Helen F tel opr TelCo 295 Worthington h at Agawam
Reijonen Kalle (Emma L) h 43 Chester
Reiling Thomas L (Anne B) slsman h 125 Kimberly av
Reilley Katherine C wid William r 377 White
—Katherine M office sec Washington DC r 377 White
—S Arthur h 76 Marion
—William S foreman City r 76 Marion
Reilly Addie E wid Timothy W h 176 St James av
—Anna C Mrs (P O Shoppe) 601 Page blvd h at Longmeadow
—Anna M clk H L Handy Co h 20 Thomas
—Anna M steno (405) 1200 Main r 113 Hastings
—Annie C wid Martin J died Sept 21 1951 age 71
—Arthur J (Rose T) rem to WSpfd
—Blanche C Mrs elev opr TelCo r 29 Eddy
—Catherine A clk MMLInsCo r 16 Malcolm rd
—Delia A r (3) 102 Lincoln
—Edward V Rev curate Our Lady of Hope Church Roman Catholic r 577 Carew
—Eleanor P student r 179 Bloomfield
—Elizabeth E wid Robert W h 4 Howard pl
—Elizabeth F wid William F investigator 621 Worthington r 82 Belmont av
—Emma L r 21 Ventura
—Francis E policeman 80 Court r inq do
—George F (Eleanor M) supv (546) 196 Worthington h 51 Underwood
—Harold J (Alice E) supv 1293 State h at Longmeadow
—Harold M opr NYNH&H r 29 E Alvord
—Helen E waitress ASCo r 38 Dunmoreland
—Helen F priv sec 144 Chestnut h at WSpfd
—Helen M service rep TelCo h (32) 58 Edwards
—Herbert (Mary) chauf 385 Liberty r 501 Worthington
—Hilda P Mrs bkkpr 32 Harrison av r 751 Main
—Hugh J (Grace M) mach opr 33 Morris h 23 Highland
—Irene Mrs r 2167 Main
—James J in USArmy r 142 Bay
—James J (Pauline D) mach opr USRCo h 368 Worcester IO
—John slsman 556 St James av r 122 Chestnut
—John A (Rita I) proofreader Holyoke h 76 Acushnet av
—John F (Blanche C) trk driver 8 West h 29 Eddy
—John J r 61 W Alvord
—John J (Helen S) lieut SFD h 45 Stuart
—John P (Mary C) mach opr USA r 119 Wilber
—Joseph A (Phyllis R) time clk CVMfgCo h 239 Cortland
—Joseph M (Lillian G) emp GICCorp h 122 Woodmont
—Katherine G clk B&A h 49 Underwood
—Lawrence A (Marjorie N) pres WSpfd h 989 Roosevelt av
—Margaret L r 112 Sumner av
—Margaret M wid William h 113 Hastings
—Margaret S clk (311) 36 Court r 21 School
—Margaret W bkkpr 496 Bridge r 113 Hastings
—Marjorie F clk ASCo r 29 Eddy
—Martin A (Bernadette M) postal trans clk h (1) 9 Thomas
—Mary wid Michael J r 49 Underwood
—Mary E tel opr TelCo r 142 Bay
—Mary E r (3) 102 Lincoln
—Michael J (Kathleen E) mach opr GICCorp h 24 Drew ct
—Mortimer T (Bridget P) emp City h 142 Bay
—Nellie A wid John F died June 22 1951 age 62
—Patrick r 1976 Main
—Patrick J (Eva M) h 112 Sumner av
—Raymond J (Adeline) prod clk CVMfgCo h 80 Thompson
—Roland H (Faith C) dept supv 33 Morris h 16 Weymouth

FRIGIDAIRE Household Appliances
New England Jobbers for Washing Machine Parts
Service Dept. and Show Room: 48 DWIGHT ST. TELEPHONE 7-4741
C. J. Roberts Engineering Company

PARK CLEANERS and DYERS, Inc. "Dry Cleaning As It Should Be Done"
Office and Works: 106 Kensington Ave. Springfield, Mass. PHONE 6-5476

MACMILLAN & SON - REALTORS 154 Broadway
Tel. 6-8338

REAL ESTATE SERVICE
PROPERTY MANAGEMENT
WHITE SERVICE CORPORATION
TELEPHONE 2-5109 496 BRIDGE STREET, SPRINGFIELD 1

—Thomas F (Clara B) physician 77 Maple h do
—Thomas J emp City h (3) 102 Lincoln
—Thomas J (Helen) foreman City h 33 Dunmoreland
—William F (Mary E) acct Dept of Public Parks h 31 Merwin
—William F (Helen A) fire fighter SFD h 179 Bloomfield
—William T insp USA r 179 Bloomfield
—see Riley and O'Reilly
Reim Otto J (Helen) painter h 836 Liberty
Reiman Pearl I Mrs cashier 140 Chestnut r 4 Salem
—Stephen F (Pearl I) r 4 Salem
Reimers Christine G Mrs clk SGLCo 14 Lucerne rd
—Harry O (Christine G) h 14 Lucerne rd
—Harry O Jr clk WSpfd r 14 Lucerne rd
—Harvey O (Marilyn G) service man 770 State h 403 Monsanto av IO
—Louise R tel opr CBWWks h (2) 474 Liberty
Rein Alfred H (Martha L) tinsmith G&BMfg Co h 29 Wait
—Arthur r 36 Applewood pl
—Lauri A (Ida) auto body wkr 24 Mason h 36 Applewood pl
Reindeau Lucien C (Dorothy L) rem to Wilbraham
Reindruch Samuel (Sarah) r 50 Broadway
Reiner Joseph insp AmBCorp r 2829 Main
Reinert Jean E tel opr TelCo r 148 Abbe av
—Raymond G (Pasqualina) welder PM&GCo h 148 Abbe av
Reinhardt Catherine Y asst librarian Memorial Square Branch Library h 8 Parkwood
Reinheimer Helen V office sec 135 Union r 220 Pearl
Reinhold Dorothy S Mrs clk USA r 29 Spring
Reiser Frank A (Carrie A) dentist 26 Riverview ter h do
Reisman Abraham J (Helen F) slsman r 11 Hebron
—Bernard in USAirForce r 277 White
—Emanuel (Bella) slsman h 277 White
Reisner Herbert L (Gladys) dist mgr (517) 1387 Main h at Longmeadow
—Jacob N (Rebecca) (Adele's Delicatessen) 23 Fort Pleasant av h 99½ do
—Joseph (Mary) (Slade Cleaners & Tailors) 1198 Dwight h 69 Washington
—Samuel L (Diane S) lwyr (10-11) 1242 Main h 67 Washington
Reith Charles R (Margaret A) in USAirForce h 33 Drexel
—Margaret A Mrs typist A&PCo r 33 Drexel
Reitz Claude H (Ruby M) acct (406) 1694 Main h 14 Summit
—Joseph F (Edith) mgr 126 State h 214 High
Rejowski Vincent P r 123 Lowell
Relation Harold mach opr USA h (128) 786 State
Reliable Home Supply Co Inc Edwin S Goss treas installment goods 488 Webber
—Secretarial Service (Mrs Dorothy A Frey) (202) 292 Worthington
—Shoe Repairing Co (Nishan N Charkoudian) 250 Worthington
—Telephone Service (James F Donovan) (202-209) 292 Worthington
Reliance Mfg Co (Harry J Zogry) tool mkrs (314) 17 Hampden
—Motor Transportation Inc Phillip J Blaisdell mgr trucking 234 Plainfield
Relihan Anne N student r 39 Eddywood
—Barbara A accounting clk 310 State 29 Spring
—Barbara J married Thomas O'Connell
—Charles F (Mercedes E) (Relihan Radio & Appliance Co) 21 White h 39 Eddywood
—Charles F Jr student r 39 Eddywood
—Elizabeth M dental asst (303) 1537 Main r 29 Spring
—Eva wid Maurice A marker 1414 Main (3) 425 Central
—Harold in USNavy r 63 Dunmoreland
—Harold A (Octavia L) pharmacist 946 Worthington h 63 Dunmoreland
—Harold (Myrtle N) emp WECo and supt 425 Central h (3) do
—Radio & Appliance Co (Charles F Relihan) 21 White
—William A (Christine) insp E Longmeadow h 29 Spring
—William H clk 57 Sumner r (8) 52 Pearl
Rellas Stephen J (Ann B) prod control man AmBCorp h 180 Northampton av
Relyea Donald (Roberts J) student h rear 263 Alden

—Roberta J Mrs clk S College r rear 263 Alden
Rembrandt Studio (Theodore Z Rosenberg) photographers (400) 1499 Main
Remillard Alice M wid Edgar H h 300 Liberty
—Delia wid Octavian r 115 Caseland
—Edward J (Jeannette A) mech Westover Field h 24 Tyrone
—Elzear L (Clara A) repairman MDFCo h 650 Chestnut
—Ernest E (Thelma L) dental mgr (203) 340 Bridge h 73 California av
—Eva A wid Gustave D h (1) 26 Cumberland
—Evelyn L filing clk USEnvCo r (1) 26 Cumberland
—George H (Margaret B) lather h (1) 170 Orange
—Harvey A (Ernestine M) mach opr 34 Front IO h 111 Union
—Herman A (Mary F) asst mgr A&PCo h 57 Hastings
—Hervey E (Georgette M) mach opr MDFCo h 16 Merwin
—Jeanne office sec Westfield r 30 Portland
—Jeannette married Peter Simoneau
—Leo (Imelda) mason h 1750 Dwight
—Leo P mach Westinghouse h Robbins rd
—Margaret M Mrs cafeteria wkr 286 Bridge h 315 Chestnut
—Mary D Mrs h 72 Orchard
—Maurice A (Mary L) drill opr BMTCo h 11 Mervin
—Norman J (Ethel) mason tender h (4) 46 Douglas
—Paul H (Annette) polisher MDFCo h 26 Worcester av
—Philip J mach opr Chicopee h 3134 Main
—Roger J (Theresa L) forger MDFCo h 652 Chestnut
—Rosaland D wid Sem H h 232 Orange
—Ubald r 35 Clement
—Valmore J (Lima M) envelope cutter Holyoke h 30 Portland
Remington Ann Mrs clk 1327 Main h 93 Magazine
—Arthur L (Mabel D) h 60 Dresden
—Elmer J (Genevieve L) state agt (301) 145 State h 74 Manor rd
—Marian B wid William M h 127 Forest Park av
—Paul A (Mary) mill wright CVMfgCo h 118 Oak IO
—Portia C r 127 Forest Park av
—Rand Inc typewriters 339 Worthington
—Raymond J rem to New Jersey
—Wm R Inc Sture H Nelson pres Herbert F King David H Murray and Donald C Heath v presidents Elsie R Strout treas adv agency (4th fl) 196 Worthington
—William N (Ruth E) maintman VNCo h 10 Kibbe av
Remmel Chester H (Bettie J) rem to Cleveland Ohio
Remmele Albert L (Marcia M) slsman 152 Lyman h 14 Pomona
—Carl F (Mary G) slsman 50 Fort Pleasant av
—Joseph V died Dec 8 1951 age 68
—Marcella wid Joseph V h 429 Allen
Rempell Betty J Mrs assembler WSpfd 47 Demond av
Rempp Frederick trk driver 780 Worthington r 155 Oakland
—Frederick J (Florence M) gunmkr Smith & Wesson Inc h 155 Oakland
Remy Adelard (Marion) (Stewart Battery & Electrical Service) 2570 Main h 27 Parkside
—Adrian T Rev curate St Joseph Roman Catholic Church r 82 Howard
—Joseph T (Hattie H) slsman H L Handy Co h 25 Elmwood
—Robert H (Irene J) elec mach 2570 Main h 3072 do
Rena's Beauty Shop (Mrs Rena M Ciocci) (501) 1618 Main
Renald Mary rem to Holyoke
Renals Anna May J Mrs rem to Enid Okla

Renato L
(Mary A) managing director Hotel Bridgway 50 Broadway r do—See p 146

Renaud Alberic O mach opr PM&GCo r 11 Merwin
—Albert (Rose) clk 1439 Main h 27 Rutledge av
—Alferie J (Blanche B) mach opr CVMfgCo h 72 Hampden IO

—Armand J (Gladys V) bus opr StRy h (2) 4 Brigham
—Ernest r 2829 Main
—Eva M wid Louis h 11 Merwin
—Harvey J (Rita R) bus opr StRy h 82 Paradise
—Henry A (Evelyn L) maint man MMLIns Co h 37 Hobson
—Louis E painter r 11 Merwin
—Mae wid George A emp 260 State r do
—Narcisse J (Zepherine) h 278 Walnut
—Ronald F student r 72 Hampden IO
Renaudette Alice laundry wkr 21 Clinton h (7) 24 do
Renault Charles A (Amanda) janitor 7 Marble and 545 Main h 537 do
—Edgar F (Fernande A) mach opr h 59 Harriet
—Maria wid Edgar r 21 Lyndale
Rendowski John (Stella A) grinder AmBCorp h 68 Union
Rene Joseph A (Cecile) loom opr h 80 Bradford
Rene's Beauty Studio (Rene J Karam) (21) 1214 Main
Reneris Helen T wid Eleftherios M h 107 Dana
Renfrew Dora F wid William H r 117 Marlborough
Renison Frederick J (Mary E) collector SGLCo h 127 Albemarle
—Philip J (Margaret M) slsman Hartford Conn h 22 Albemarle
Renkiewicz John S (Helen E) mech Westinghouse h 240 Franklin
Renkowicz Frank J (Pauline A) elec emp 3664 Main h at Chicopee
—Josephine M wid Anthony r 243 Marvin
—Julius P (Emilia S) welder B&A h 64 Crane
—Olga P Mrs steno USA h at Chicopee Falls
—Peter rest wkr r 18 Wight pl
—Wanda M assembler 3664 Main h at Chicopee Falls
Renn Walter B (Elizabeth H) elec MCCo h 33 Crittenden
Rennell Charles L (Edna B) painter h 12 Putnam cir
—Charles L Jr in USArmy r 12 Putnam cir
—Elaine M clk 47 Federal r 12 Putnam cir
—Elizabeth R Mrs clk MMLInsCo r 90 Pine Grove
—Russell (Elizabeth R) mach opr h 90 Pine Grove
Renner-Davis Co greeting cards (506-514-516) 146 Chestnut
—Edgar L (Renner-Davis Co) (506) 146 Chestnut h at Holyoke
Renney—see Ranney
Rennison Greta H wid Thomas W h 263 Central
—Minnie A wid Robert h (4) 47 White
—Robert C steam fitter USRCo r (4) 47 White
Reno Anna A h (33) 40 High
—Helen W wid Alfred J clk ASCo h 14 Niagara
—John janitor 1618 Main r 7 Mattoon
—see Renaud and Rano
Reno's Oil Co (Renato Focosi) range and fuel oil 177 Allen
Renton Alexina J Mrs emp 29 Worthington 174 Hancock
Renth Herbert G (Nellie B) mach Smith & Wesson Inc h 135 Genesee
Rens Alvine C wid Edward L died Nov 29 1951 age 85
Renzetti Anthony (Fannie S) pres Palm Cafe Inc 1098 Main h at Longmeadow
Renulli Anthony A (Angeline) mach opr VNCo h 27 Wellington
—Antoinnette Mrs mach opr (601) 33 Lyman h 284 Eastern av
—Felix P (Genevieve H) mech VNCo h 167 Walnut
—Mary E assembler Westinghouse 284 Eastern av
Reome Albert (Ortrude R) receiving clk GB Co h 42 Montmorenci
Reopel Lawrence J (Jennie F) eng Chicopee h 30 Mill

REOPELL A V INC
Albert V Reopell pres treas Chevrolet Motor Cars Sales & Service 709 State tel 7-0251—See p 43

—Albert V (Lena S) pres treas A V Reopell Inc 709 State h 272 Long Hill
—Bertha E bkpr WSpfd h 8149 Maple
—Henry E h (4) 48 Summit

Hard Chromium Plating THOMAS J. MURRAY Springfield's Largest Platers Complete Plating Service
964-966 Main Street - West Springfield DIAL 2-3129

HAMPDEN SAVINGS BANK
INC. 1852 - - - - 19 HARRISON AVENUE
Small Loans on Individual Signatures Up to $1000
Repayable by monthly installments

REOPELL
—William H clk 833 Columbus av (4) 48 Summit
—see Riopel
Repak Tadeusz porter H L Handy Co 34 Tracy
Repeichert Edward W r 38 7th
Reposal Leno (Florence E) constr wkr r 83 Acushnet av
Reppucci Antonio (Antonetta) shoe repr emp 1444 Main h 55 Dearborn
Republican Bdg Charles W Freeman bdg supt 1421 Main
—City Committee Tullio A Francesconi chairman A E Oliver Robert L Kirkland vice charmen Pearl C Brown executive sec Warner B Sturtevant treas Evelyn A Hamilton asst treas (38) 1214 Main

REPUBLICAN PUBLISHING CO
publishers Springfield Sunday Republican 32 Cypress—See p 209

Repucci Walter student r 55 Dearborn
Rescia Elizabeth G clk 1295 State h at Ludlow
—Frank G (Lydia L) clk GBCo h 838 Belmont av
—George F (Elizabeth) rem to Ludlow
—Olga L type-o-writer 32 Cypress r 838 Belmont av
—Renzo F emp GBMfgCo r 838 Belmont av

RESEARCH ENGINEERING CO INC
Louis F Delecesa pres mechanical engineers (6 and 10) 1660 Main tel 6-6292

Reseigne Dominick (Agnes) (Victory Cleaners and Dyers) 363 Bay h 4 Lee
—Frank r 582 Alden
—Frank (Shirley F) clk USA h (D) 6 Lionel Benoit rd
—John (Viola) slsman W Spfd h 193 Middlesex
Residential Window Cleaning Co (Henry T Mc Cauley) 136 Kensington av
Reske Berthold (Jennie) adjuster USEnvCo h (2) 33 Arch
Resner John W Jr (Sylvia C) pharmacist 164 Main 10 h 70 Oak 10
Resnick Charles (Celia) shipper 72 Ferry h 40 Scott
—Charles (Tillie) mgr (426) 29 Worthington h 105 Narragansett
—Irene F wid Max h 79 Fountain
—Jack (Evelyn) slsman 1639 Main h 42 Car-
—Jack M (Lillian S) orthodontist 38 Chestnut r inq do
—Joseph rep (516) 1537 Main h at Providence RI
—Leo (Eunice S) h 119 Lexington
—Louis H treas Shawmut Tool & Die Corp 5th fl 33 Lyman r 70 Chestnut
—Murray M (Betty) h 42 John
—Sidney (Frances S) h 105 Narragansett
—Thelma S clk Tel Co r 79 Fountain
Resnik Louis H pres Shawmut Steel Products Inc 176 Armory h at Boston
—Samuel S (Elsie) pres-treas Richard Stevens Inc 1639 Main and mgr 1659 do h 511 Trafton rd
Ressler Christine M student r 14 Priscilla
—Donald W (Hildegarde M) tchr 235 State h 14 Priscilla
—George E (Frances H) slsman NY h 65 Belmont av
—Harold B in USArmy r 65 Belmont av
—Hildegarde W Mrs priv sec S Safe Deposit and Trust Co r 14 Priscilla
—Roberta M r 65 Belmont av
Rest Home The (Anna P MacDonald) 1566 Allen
Resta Angelo M (Rose J) weaver h 111 Dwight rd
—Onofrio F (Ruth) dispatcher h 109 Dwight rd
—Paul (Lina A) emp 1803 Columbus av r 76 Dorset
Restaino Albert F (Helen E) AmBCorp process eng h 25 (Castle)
—Alice E clk SOD r 768 Liberty
—Giuseppe (Elizabeth) fire cleaner B&A h 768 Liberty
Restall Cora F wid Charles H h 97 Sylvan
Reta Thomas G (Alma F) car insp NYNH&H h 11 Richelieu
—Thomas G Jr (Alice M) car insp NYNH &H h 376 Orange
Retail Credit Assn of Springfield Inc George B Allan sec treas 276 Bridge

RETAIL
—Credit Co Inc Frederick F Cook mgr (412) 145 State

RETAIL FURNITURE WAREHOUSE INC
Fred W Nash pres-treas Frederic B Nash asst treas clk 1651 Riverdale W Spfd tel 7-1441—See p 137

Retalis Peter adv h 335 Allen
Retchin Albert (Dorothy) slsman 1365 Main h 19 Fairmount
—Frank (Naomi) mgr C Falls h 61 Washington
—Harold W (Carol G) sls mgr 457 State h 182 Commonwealth av
—Jacob (Mary) peddler h 164 Commonwealth av
—Louis (Sarah) peddler h 19 Fairmount
Rettew Arthur M (Hazel E) foreman Westinghouse h 39 Tacoma
—Carol J married Joseph B Prystupa rem to Thompsonville Conn
—Marlene W rem to Palo Alto Cal
—William L (Winifred B) rem to Palo Alto Cal
—William L jr rem to Palo Alto Cal
Rettie Jeannette R clk 1295 State h at Holyoke
—Stanley A clk 1295 State h at Northampton
Retzlaff Warren B (Pauline J) asbestos wkr 338 Columbus av h 78 Florence
Reuben Jean E mach opr USA r 214 High
—Robert slsman NY r (1) 639 State
—Theresa R Mrs h 214 High
Reuter Georgia S music supr public schools 32 Spring r 1117 Sumner av
—Oscar A (Helen W) rem to Palmer
Reutsch Christine married Robert Bryant
Revels Marvin J (Lula) warehouse man Chicopee h 67 Franklin
—William J (Agnes) foreman 45 Fisk h327 St James av
Reveruzzi John carp emp 35 State h at Thompsonville Conn
Rex Cleaners Edward Ciccarelli mgr 2154 Main
—Edith M wid George W h 22 Quincy
—Frederick H (Laura C) h 63 Tyler
—Herbert P in USArmy r 22 Quincy
—Ida M wid Charles G r 96 Wilbraham rd
—James W emp 35 State h at W Spfd
—Richard E (Pauline M) in USAirForce 400 Nottingham
—Robert M (Palmino S) trk driver 5 Market r 95 Florence

Rexoil Co
(Eugene Brodeur) exclusive distributors Rexoil industrial and domestic oil burners 19 Alpha tel 6-2456—See p 213

Rexoil Oil Burners
Rex Oil Co exclusive distributors 19 Alpha —See p 213

Reyes Harriet Mrs r 1976 Main
Reynard John M (Helen L) purchasing agt AmBCorp h (3C) 106 Long Hill
—Margaret A student r (3C) 106 Long Hill
—Wilfred W (Florence R) emp CVMfgCo r 78 Healy 10
Reynold Charles emp USA r 36 Maple
Reynolds Agnes emp 417 Boston rd r do
—Alexander (Alice E) h 58 California av
—Bertha N wid Kenneth F h 28 Herman
—Beverly J clk 365 State r 115 Maryland
—Charles G (Bridget A) asst custodian 44 State h 3321 Main
—Charles G (Hazel E) ins agt 2d fl 119 State h 115 Maryland
—Charles J student r 38 Silver
—Cora V Mrs housewkr h 28 Auburn
—Donald B (Colombe) asst mgr 135 Union h 32 Bridle Path rd
—Dorothy h 43 Mulberry
—Edward B (Maura S) dist mgr 132 Birnie av h 9 Bellevue av
—Eleanor J wid Robert J h 1835 Page blvd 10
—Elizabeth A priv sec 140 Wilbraham av r 289 Norfolk
—Ellen M wid John M h 73 Dimmick
—Frances A Mrs clk 365 State r 1739 Parker
—George H (Edna G) (Reynolds & Co) 357 Maple h do
—George L tchr 53 Elliot h at Agawam
—Harry care taker Longmeadow r 48 Pearl
—Hugh M (Doris L) stock clk 1075 Page blvd h 134 Davis

REYNOLDS
—Irwin C (Isabelle S) printer PPCo h 48 Huntington
—James E (Philomena M) car insp NYNH &H h 38 Silver
—Jennie Mrs mach opr Chicopee r 15 Auburn
—John box wkr WSpfd r 1695 Main
—John A (Florence F) physician (429) 29 Maple h 186 Park dr
—John T (Muriel C) slsman h 75 Dimmick
—Joseph F (Rita V) supv h at Holyoke
—Joseph H (Katherine E) mill opr MCCo h 46 Hancock
—Kenneth B (Alta) mixer DMCo h 48 Harmon av
—Mae E receptionist 365 State h at Longmeadow
—Marjorie W Mrs cashier 13 Stockbridge r 207 Dunmoreland
—Mark E (Ethel C) foreman USA h at Wilbraham
—Mary A wid George r 151 Davis
—Mary E wid James S custodian 415 State (8) 50 Pearl
—Maurice (Loretta) taxi driver 293 Worthington h 433 State
—N Stuart clk Eastern Envelope Manufactory Inc 837 State h at S Hadley
—Nellie F house wkr h (7) 178 Carew
—Norman E in USNavy r 134 Davis
—Percy (Marjorie W) slsman r 207 Dunmoreland
—Roland W (Ann V) trk driver WSpfd h 525 Plainfield
—Terrence F Gladys M) sta fireman USA h 56 Nathaniel
—Thomas H (Frances B) clk MMLInsCo h 1739 Parker
—Walter F emp City r 306 St James av
—Walter J r 73 Dimmick
—Walter P (B Bertha) gas sta atdt 2020 Columbus av h at WSpfd

REYNOLDS & CO
(George H Reynolds)
LANDSCAPE GARDENERS
SEWER AND DRAIN
CONSTRUCTION AND REPAIRS
ASPHALT DRIVEWAYS
357 MAPLE TEL 3-5617

—see Raynolds
Reyond Edward r 38 7th
Reyor Leo (Rose E) mach 224 Hancock 30 Balis
Rezou Katherine L Mrs (Katherine Beauty Shoppe) 439 Chestnut r (11) 16 Patton
—Theodore A (Katherine L) h (11) 16 Patton
Rezzani Catherine T wid Ernest h 64 Marble
—Elaine T married Anthony C Camerota
—Joseph A (Marion B) utility man 992 Main r 38 Howard
—Joseph F (Lorraine A) tile setters helper 357 Albany h 40 Arch
—William (Shirley) route slsman 84 Central h 24 Montmorenci
Rheault Albert J (Laura A) train dispatcher B&A h 127 Euclid av
—Richard A (Philomena) towerman B&A h 127 Dickinson
Rheaume Clotilde L wid Oscar E h 68 Waverly
—Homer T (Juliett M) slsman Hartford Conn h 834 Carew
—Jeanne C service rep 25 Stearns sq h at Holyoke
—Leo E freight handler NYNH&H h 538 Union
—Mary L wid Alma H r 1338 Wilbraham rd
—Onesime mail handler B&A r 135 Spring
—Oscar E died Dec 5 1951 age 82
—Philip (Yvonne) emp USA r 129 Sherman
—Philip J (Rose A) h 563 Union
Rhicard Vernal E (Helen D) druggist Aldenville h 7 Lancaster
Rhine Raymond (Margaret S) tchr 263 Alden h at S Hadley Falls
Rhinehart Arthur F (June E) reconditioner W Spfd h 23 Anderson rd
Rhines Alice M wid Bert H h (35) 2295 Main
Rhoades Chester W (Lillian E) mgr 57-93 Long Hill h 57A do
—Elizabeth A tchr 972 Carew r 168 Chapin ter
—Ervin E (Alice) foreman 653 Page blvd h at E Longmeadow
—Mary L tchr WSpfd r 168 Chapin ter
—Warren A student r 57A Long Hill

ORIENTAL RUGS Sold, Cleaned, Repaired, Stored MARKARIAN & MARKARIAN, Inc. Broadloom and Domestic Carpets 201 DWIGHT ST. DIAL 7-1227

APPLIANCES ELECTRIC KITCHENS TELEVISION HETTINGER'S ONLY THE BEST IN HOME APPLIANCES 50 VERNON ST. A Few Steps From Main TEL. 3-6678

FIELD, EDDY & BULKLEY
1200 MAIN STREET PHONE 4-1112
INSURANCE
Fire -- Accident -- Auto

TELEPHONE 3-6513
BENJAMIN POWELL SONS, INC.
EAVE TROUGHS - LADDERS - ROOFING
109 - 115 ALLEN STREET

Rhodes Alice L r 75 Bryant
—Arthur (Edna D) toolmkr Westinghouse h 69 Sycamore
—Arthur R Jr elec emp 501 St James av r 69 Sycamore
—Barbara J clk CBWWks r 156 Central
—Beatrice E clk Hartford Conn r 174 Maple
—Calvin L (Rosemary) emp kettle opr MCCo h 174 Maple
—Donald (Elisabeth M) mech Westinghouse r 403 Orange
—Edward M Jr (Dorothy A) sls mgr 369 Plainfield h at Longmeadow
—Eleanor A nurse SHosp r do
—Florence in USWaves r 174 Maple
—Frank E tool mkr USA r 96 Wilbraham rd
—Glenn S in USArmy r 283 Belmont av
—Irving S (Mae E) service man Titeflex Inc h 283 Belmont av
—Martha Mrs h 513 Union
—Mary E Mrs r 9 Cleveland
—Raymond clk CVMfgCo r 513 Union
—Raymond H (Margaret A) in USArmy h 96 Hamburg
—Robert R (Barbara) in USAirForce h 156 Central
—Robert T service mgr 10 West 9 Cleveland
—Sarah W r 73 Franklin
—Stella Mrs r 108 Calhoun
—Troy S (Sophie H) trk driver 220 Dwight h 125 Nursery
—Virginia C steno Chicopee r 31 Athol
—Winnifred V wid Joseph W h 31 Athol
Rhone Franklin (Lolene) laundry wkr h 49 Franklin
Rialto Cafe Inc Joseph A Banas pres 549 Main
—Skating Rink Mrs Vera Zytkiewicz mgr 82-86 Walnut
Riani Dante clk 582 Belmont av r 11 Ormond
—Doris M clk MMLinsCo r 6 Temple
—Joseph R (Clementina) (Riani & Co) 582 Belmont av h 118 Washington
—& Co (Joseph R Riani and Emilio A Lucchesi) conf 582 Belmont av
Ribeiro Adelino in USArmy r 54 Plainfield
Riberdy Albert L (Margery R) sec Holyoke h 46 Rochelle
—Alfred H adjuster 21 Cypress h at Aldenville
—Ann M married Joseph Frank
—Claire M bkkpr IMCo r 12 Harriet
—Edward E (Violet M) photographer emp 145 State h 38 Huntington
—Joseph V Olida) filer USA h 12 Harriet
—Wilfred P (Melina) sta fireman HC&PCo h 279 Walnut
Ribezzi Rinaldo Rev house dir Our Lady of Mt Carmel Roman Catholic Church r 123 William
Ricapito Ralph (Philomena) emp Westinghouse h 291 Tyler
—Victor (Rose D) mach opr USA 28 Claremont
Ricard Dorothy A clk MMLinsCo 543 Boston rd
—Homer T (Mildred F) mach opr CVMfgCo h 543 Boston rd
—Lucien J (Jennie F) bdg contr 195 Bristol h do
—Maude L Mrs r 95 Pine
—Raoul A (Olevine L) (Ricard's Violin Shop) 8 Court House pl h (6) 70 Saratoga
—Raoul O violin mkr and repr 8 Count House pl (6) 70 Saratoga
—Rita L spinner Ludlow r 120 Flagler
Ricard's Violin Shop (Raoul A Ricard) 8 Court House pl
Ricardi Alfredo (Lucia N) mason 52 Hardy h do
—Armando A (Orelia B) sheet metal wkr USR Co h 254 Main IO
—Joseph R (Jeannette B) mach opr LM&SCo h 21 Stocker
—Sevino (Francis) mech WSpfd h 738 Boston rd
—Walter A (Barbara R) route slsman 294 Plainfield h 34 Savoy av
Ricci Americo E ((Rena) letter carrier h 14 Brandon av
—George A in USArmy r 178 William
—Gino L grocer 503 Worthington and furn rms 501 do r do
—John J insp NYNH&H r 17 Lillian
—John S (Sophie A) fire fighter SFD h 30 Brandon av
—John V (Delfina A) emp USA h 17 Lillian
—Ottavio (Helen N) ironwkr h 124 Wilber

RICCI
—Peitro died Mar 19 1952 age 79
—Thomas (Mary C) h 47 Wilcox
—Valentino R (Constance I) mgr N Wilbraham h 1648 Boston rd
—William r 75 Bliss
Riccio Gaetano F (Carmela S) janitor 119 William h (7) 25 Margaret
—Harry A (Mildred A) h 30 Palmer av
—Joseph J (Margaret V) h 37 Marble
—Margaret J married Russel Quinqua rem to Cleveland O
—Victor A (Norma V) trk driver 1808 Columbus av h 22 Elmwood
—William J (Mary P) emp 1794 Columbus av h 37 Marble
Rice Abraham (Elizabeth) barber 2537 Main h 574 Chestnut
—Allen G (Mary L) physician 33 School h do
—Alma J wid Ned C h 32 Shamrock
—Anna h 7 Worthy
—Anna K clk USA h at WSpfd
—Aura M Mrs clk 2061 Main r 6 Ross IO
—Barbara E clk MMLinsCo r 17 Groveland
—Burton J mach WSpfd r 574 Chestnut
—Carrie C wid Albert M pres Meadow Brook Creamery Co Inc and pres Maplewood Creamery Inc 294 Plainfield h (2B) 63 Long Hill
—Daniel J atdt 1414 State r do
—Donald F (Elizabeth I) coml photographer W Spfd and pres Rice & Watkins Inc (504) 33 Lyman h (3B) 304 Union
—Donald L (Pearl E) mech Titeflex Inc h 74 Ames
—Edith M clk MMLinsCo h 26 Eddywood
—Edward F r 46 Bradford
—Edward J cleaner NYNH&H r 105 Grover
—Elizabeth T Mrs investigator 1293 Main r (3 B) 304 Union
—Ethel D Mrs insp DMCo r (L) 27 High
—Ethel S clk MMLinsCo r 26 Eddywood
—Faith C office sec 43 Spring r 33 School
—Florence E Mrs emp PPCo h 10 Huntington
—Florence M receptionist MBCo r 17 Groveland
—Florence P wid George P h 202 High
—Frederic E Jr (Ruth T) factory rep h 128 Cambridge
—Frederick E (Catherine A) h 33 Achushnet av
—George M (Aura M) painter h 6 Ross IO
—George W (Blanche E) h 38 Forest Park av
—Harold F (Irene E) slsman 45 Pomona h 180 Powell av
—Harold R (Florence E) h 14 Sherman
—Harry N (Ruth M) mech Eastern Equipment Sales Inc h 100 Parkerview
—Horace J (Mildred K) lwyr 5 Elm h at Wilbraham
—Howard E (Elizabeth H) stock finisher USA h 8 Buckingham
—J Eva h 228 Pine
—James (Mary C) porter 1414 Main h 12 Pasadena
—James Jr mach opr USA · 12 Pasadena
—James A (Georgianna G) mach E Hartford Conn h 143 Berkshire IO
—Janet wid Mark clk USA h 17 Groveland
—Jennie E h 19 Foster
—Jesse A (Mary E) mill helper 102 Albany h 105 Grover
—John H (Amie C) cleaner 609 State h 583 Union
—Joseph P (Marie M) mgr meat dept 2018 Main h (5) 2702 do
—Margaret H wid Edwin r 18 Duryea
—Marilyn S sorter 162½ Chestnut : 574 do
—Marion F clk MMLinsCo r 23 Northumberland
—Mary G wid Edwin A clk ASCo h 143 Winton
—Mary L medical sec (238) 146 Chestnut r 10 Myrtle ter
—Merle A in USNavy r 32 Shamrock
—Nancy L Mrs office sec (422) 31 Elm r inq do
—Ned C did Aug 25 1951 age 80
—Ned C Jr research eng E Hartford Conn h 29 Gordon
—Norma emp 18 Park r 855 Dickinson
—Oliver H clk 35 State h at WSpfd
—Ralph B (Laura M) supv G&BMfgCo h 221 Chalmers
—Robert C author h 108 School
—Sarah F bkkpr 5 Albany r 202 High
—Shirley dental asst (507) 1618 Main 574 Chestnut
—Shirlie E rem to W Concord

RICE
—Stanley E (Ethel D) constr wkr h (L) 27 High
—Walter H r 262 Rosewell av
—William B (Margaret A) slsman 64 Vernon h 23 Northumberland

RICE & WATKINS INC
Donald F Rice pres Clarence A Rice treas commercial photographers (504) 33 Lyman

Rich Charles J r 21 Riverview
—Cynthia C office sec (22) 1214 Main h 17 Litchfield
—David A (Shirley N) prod eng Chicopee h 92 Chapin ter
—Earlon L (Anna M) acct emp 93 Orleans h 112 Mayflower rd
—Evelyn nurse Wesson Memorial Hospital h (11) 28 Oswego
—Harold L (Bertha L) stock clk WMassElec Co h 53 Scott
—Helen emp 51 Dover r 104 Mulberry
—Howard S (Pauline E) (Wilder-Rich Co) (212) 44 Taylor h 877 Armory
—Howard W died July 21 1951 age 74
—Irene R typist 1250 State r 125 College
—Joan M wid Arthur N h (N) 27 High
—Kenneth C service man Palmer h 84 Midway IO
—Kenneth H foreman E Hartford Conn h 59 Dawes
—Lloyd (Virginia H) clk Smith & Wesson Inc h 229 Woodlawn
—Max r 2787 Main
—Ottoway O (Harriet T) waiter 140 Chestnut h 100 Carew
—Robert B (Margaret M) mech 595 Main h 26 St James cir
—Robert W in USArmy r 80 Lehigh
—Suzanne J tel opr TelCo r 84 Midway IO
Richard Alexander J (Arlene H) tinsmith h 402 Page blvd
—Amerilda seamstress 33 Morris r 50 Brunswick
—Beatrice G Mrs h 3252 Main
—Bertha T wid Alfred L h 31 Waverly
—Blanche A wid Alfred h (4) 284 Main IO
—Delore J (Myrrl I) barber emp 117 Chestnut h 176 College
—Edmond H (Leda M) foreman CVMfgCo h 20 Milton IO
—Edward C (Katherine G) mach opr WSpfd h 69 10th
—Elizabeth wid Fred T r 52 Cornell
—Emma r 31 Waverly
—Ernest J (Edna M) in USArmy h 338 Berkshire av
—Frances X r 1259 Berkshire av IO
—Gene T in USArmy r 3252 Main
—Harriet M tchr WSpfd r 109 Caseland
—Harry J (Katherine A) mgr 1834 Main h 109 Caseland
—Jose (Ida H) h 470 White
—Joseph A (Bertha I) lumber wkr h 400 Page blvd
—Leo emp MDFCo r 23 Alfred
—Lester (Mattie P) tire mkr USRCo h 715 Union
—Lionel J (Rita O) h 97 Holly IO
—Marcel A acct emp (600) 293 Bridge r 122 Chestnut
—Margaret F wid William J r 18 Berbay cir
—Norman J (Anna L) emp USA h 28 Warriner av
—Rachael C clk SF&MInsCo r 470 White
—Rene (Veronica) trk driver Alfred V Rivest Co h 127 Spring
—Roland H in USAirForce r 69 10th
—Sidney J (Eva H) janitor h 72 Butler
—Wallace J in USArmy r 72 Butler
—Walter S in USArmy r 55 Holyoke
—William J died Aug 1 1951 age 65
—William J (Doris) h 25 Dawes

RICHARDS' AUTO SALES INC
Leo Elmasian pres Richard Elmasian treas we buy sell or trade fine used cars 1162 State tel 2-5642—See p 45

Richardi Construction Co (Richard Richardi) 700 Berkshire av
—Richard (Richardi Construction Co) 700 Berkshire av h 223 East
Richards Alexander emp 93 Orleans r 95 Elliot
—Alfred E (Ethel M) atdt MCCo h 68 Lowell
—Alfred F service man Thompsonville Conn r 68 Lowell
—Allan P (Ruth B) r 573 White
—Alvina G wid Francis H r 73 Dawes

REAL ESTATE INSURANCE MORIN REALTY CORP. 1570 Main Street Tel. 6-4591

"Better be Safe than Sorry" INSURE WITH
PRESTON AND OLMSTEAD, INC. ALL FORMS OF INSURANCE and BONDS

RICHARDS
—Andrew A (Anna) mach Westinghouse 513 Newbury
—Archie (Fannie M) mach Chicopee h 47 Richelieu
—Barbara J nurse S Hosp r 64 Sherbrooke
—Beatrice C Mrs sub tchr 479 Chestnut r 476 Belmont av
—Charles R Dorothy) clk TelCo h 8 Bayonne
—Charles W (Helen R) h 51 Fort Pleasant av
—Clarence (Doris) rem to Ludlow
—Clarence A sta fireman USA r 45 Wilmont
—Clark L (Marion R) gen agt (308) 44 Vernon h 342 Forest Park av
—Clark L Jr (Margaret G) slsman MCCo h 65 Rockland
—Clinton H (Dorothy A) mgr 939 Worthington h at E Longmeadow
—Doris M clk 1477 Main h at E Longmeadow
—Edith R Mrs emp 220 State h at E Longmeadow
—Edward (Catherine G) bartender 930 Worthington h 187 Westford cir
—Edward F (Muriel R) press opr Willimansett h 27 Layzon Brothers rd IO
—Edward G (Inga May) die mkr Westinghouse h 145 Bristol
—Edward N (Carrie D) r 110 Clarendon
—Elmer J (Alma P) route slsmn 120 Oakland h at E Longmeadow
—Ernest in USArmy r 20 School
—Ernest W (Belle W) clk Winthrop Club h do
—Francis J supv MCCo Monsanto av IO h at Ludlow
—Francis J (Rena R) emp USRCo h 34 Shillingford
—Francis P wire weaver CBWWks r 513 Newbury
—Frederick C engraver emp 317 Dwight r 187 Westford cir
—Freelon O (Nellie F) slsman 603 Columbus av h 35 Reed
—George A (Beatrice C) eng E Hartford Conn h 476 Belmont av
—Harold J (Vivian J) in USArmy h 245 Quincy
—Hudson E (Agnes L) clk MMLInsCo r 50 Bancroft
—Irving L (Ruth A) presser 395 Dwight 271 Avon pl
—James M slsman Edward S Decker Inc Franklin and Cass h at Thompsonville Conn
—John Jr (Selina) h 36 Saratoga
—John B (Eva M) mach opr G&BMfg Co 33 Mazarin IO
—Joseph A (Evelyn D) carp E Longmeadow h 28 Donald
—Joseph H (Dorothy F) lwyr (323) 115 State h 18 Acme pl
—Josephine Mrs h (108) 786 State
—Laurel steam fitters helper Hartford Conn h 36 Orpheum av
—Lawrence H emp NCCo Monsanto av IO h at Bellerose LI NY
—Leland E (Evelyn D) slsman 333 Bridge h 787 White
—Leo A (Emily E) h 33 Beauregard IO
—Leona M Mrs h 57 Abbe av
—Marion L h 165 Westminister
—Minnie wid Charles died Nov 11 1951 age 82
—Muriel V Mrs typist 1250 State h at WSpfd
—Raymond H (Rita M) slsman Worcester h 56 Sycamore
—Rebecca B wid Harold H tchr music (11) 653 State h do
—Rena M wid Fred H h (209) 774 State
—Roger A student r 513 Newbury
—Roger G emp MCCo Monsanto av IO h at Granby
—Russell L rem to Boston
—Ruth B Mrs tchr AmIntCol r 573 White
—Thelma H Mrs emp The Third Nat Bank & Trust Co of Spfd r 55 Maple
—William C (Mildred E) capt SFD h 64 Sherbrooke
—William H (Evelyn M) h 114 Carona
—William R (Mildred L) mach opr 95 Fisk av h (8) 55 Maple
Richardson Alice R clk MMLInsCo r 44 Bristol
—Ann Mrs mach opr 1897 Columbus av r 115 Pine
—Arthur E (Jennie H) h 61 Noel
—Arthur W (Catherine M) foreman 38 Walter h at Agawam
—Barbara B Mrs tchr 53 Elliot r 553 White
—Bennie Jr (Mamie L) emp piler USRCo h 157 Walnut
—Bertha M prin Homer Street School h 199 Belmont av

RICHARDSON
—Blanche r 79 Marshall
—David L student r 136 Mill
—Dibble and Atkinson (J Bushnell Richardson Jr Norris E Dibble and Robert B Atkinson) lwyrs (301) 83 State
—Dora E Mrs died Jan 9 1952 age 76
—Edward (J Ethelyn) coml artist emp 101 Taylor h 39 Windsor
—Ellsworth B (Alice R) watchmkr 1568 Main h 44 Bristol
—F Marshall (Gertrude A) clk Newhouse Service Co 64 Howard h 31 Virginia
—Frederick C r 12 Howes
—G Robert copy man 340 Main 17 Fenimore blvd
—George r 81 Mulberry
—George L (Mildred A) ins supv (308) 44 Vernon h 17 Fenimore blvd
—Harry trk driver r 1839 Main
—Harry F (Ellen F) asst foreman G&BMfgCo h 65 Bernard
—Henry L (Kathryn E) ticket seller 57 Liberty h at Agawam
—Henry M (Mary L) treas Hazardville Conn h 136 Mill
—Henry M Jr nurse SHosp r 136 Mill
—Herbert W (Theresa A) elec USRCo h 50 Stockman
—Hubbard r 20 School
—Ida Mrs r (15) 18 Wendell pl
—Irma J Mrs clk 1379 Main (23) 109 Magazine
—J Bushnell Jr (Miriam D) lwyr (Richardson Dibble and Atkinson) (301) 83 State h at Longmeadow
—James (Mary A) h 503 Main IO
—Jean A married Brian L Overdorff
—Jesse O (Mildred P) tchr 1300 State r 103 Norfolk
—Lela J wid George L information clk WMass ElecCo h (48) 48 High
—Leon M (Elsie B) trk driver WSpfd h 26 Allen
—Lewis O h 103 Norfolk
—Lillian clk E Longmeadow h 916 Worthington
—Margaret L Mrs emp 220 State h at Longmeadow
—Mary E Mrs r 349 Hancock
—Mary L wid James h 68½ Linden
—May A h 106 Whittier
—Melville L (Esther J) rem to WSpfd
—Merton W (Doris L) arc welder Westinghouse h 116 Switzer av
—Mildred A Mrs slswoman ASCo r 17 Fenimore blvd
—Mildred E nurse SHosp and 31 Virginia r do
—Minnie C Mrs r 53 Patton

RICHARDSON PERLEY B
(Edith C)
JEWELER
WATCHES
DIAMONDS
1568 MAIN
h 29 HIAWATHA

—Peter M (Sarah) emp barber Agawam r 76 Temple
—Philip A (Gertrude P) copy editor Spfd Daily News h 137 Middlesex
—Rebecca A supv psychological laboratory public schools h at Longmeadow
—Robert mech 563 State h at Chicopee
—Robert B (Florinda D) mech 1709 Page blvd IO h 137 Littleton
—Roland P rest wkr 1622 Main r 48 Pearl
—Sidney W (Irma J) mgr 592 State h (23) 109 Magazine
—& Co (Clifford H Bouchie) chimney builders 133 Orleans
Richco Products Inc Angelo C Pessolano pres Charles L Magriel treas janitors supplies 187½ Chestnut
Riche Ted r 80 Mattoon
Richenbacher R J emp MCCo Monsanto av I O h at Pontiac Mich
Richey Eugene J (Charlotte R) cutter USEnv Co h 76 Senator
—George N (Mildred G) installer WSpfd h 31 Phillips av
—Robert M (Margaret M) dentist 631 State h at Longmeadow
Richie-see Ritchie
Richings Florence Mrs housekpr 484 White h 164 Prospect
—Marjorie J clk 47 Federal r 164 Prospect

Richman Sidney v pres Patricia Undergarment Co Inc 125 Main h at NY
Richmond C Elmer (Thelma M) supv 32 Taylor h at E Longmeadow
—Clara C r 82 Belmont av
—Dorothy h 47 Elwood dr
—Ellen E wid Joseph h 25 Clayton
—Evelyn E Mrs clk 405 Dwight r 1431 Plumtree rd
—Frank R in USMerchantMarine r 98 Bowles
—Jacob (Celia) lwyr (313) 1562 Main h 65 Ingersoll Grove
—Joseph T (Mary) foreman WSpfd h (12) 24 Winthrop
—Laura T wid Otis R h 98 Bowles
—Lena B wid Isidore h 45 Kimberly av
—Louis A (Evelyn E) (Springfield Radio Co) 405 Dwight h 1431 Plumtree rd
—Mack M (Lenore) antiques 344 Belmont av h do
—Mary Mrs cashier 740 Worthington (12) 24 Winthrop
—Milton H (Gloria L) lwyr (501) 1421 Main h at Miami Beach Fla
—Mollie M sub tchr WSpfd r 47 Elwood dr
—Myer S (Anna) slsman 66½ Vernon h 80 Shawmut
—Parsons P claim adjuster (405) 1200 Main h at Longmeadow
—Patricia clk G&BMfgCo 1070 Roosevelt av
—Philip r 1976 Main
—Ralph R (Helen) (Broadway Pet Supply) 97 Broadway h at Blandford
—Rollin A (Lena M) filer h 151 Sherman
—Russell T (Florence L) lieut police h 1070 Roosevelt av
—Spencer student r 80 Shawmut
—Virginia M clk DMCo r 1070 Roosevelt av
Richor-see Rishor
Richter Alwin R died Jan 28 1952 age 74
—Alwin B Mrs (Christine) died July 4 1951 age 75
—Denny G (Elsa E) insp VNCo h 162 Almira rd
—Denny G Jr (Janet E) rem to Hamden
—Doris C Mrs tel opr TelCo r 32 Willard av
—Doris E bkkpr S Nat Bank r 162 Almira rd
—Elmer J (Helen G) carp emp 36 Laurel h 34 Worcester av
—Fred W (Ellen M) h 74 Andrew
—Frederick D (Dorothy G) supv USA h 19 Rathbun
—Frederick D Jr student r 19 Rathbun
—Frederick S (Shirley E) assembler 89 Logan h at Monson
—George D (Lola L) baker GBCo r 18 Grosvenor
—Herman (Nora) h 67 Shattuck
—Herman O (Edythe F) rem to Texas
—James H (Doris C) emp B&A h 32 Willard av
—John R in USAirForce r 74 Andrew
—Justine C clk 38 Walter r at Holyoke
—Mary A wid Frank cafeteria wkr 424 Armory h 113 Cambridge
—Molly Mrs h 119 Cambridge
—Nora Mrs tchr 53 Elliot r 67 Shattuck
—Robert C shop helper B-DCBCo r 162 Almira rd
—Sven U (Eva G) chemical eng Hazardville Conn h 120 Mill
—Wendell A (Alice L) master baker 328 Columbus av h 13 Robert Dyer cir
—Winston H emp MCCo Monsanto av IO h at Townsend
Rickaby Clarence H (Nellie E) carp h 54 Thomas
—Frances F Mrs clk PFCo r 1949 Page blvd IO
—Howard J (Frances F) finisher Spfd Bronze and Aluminum Co h 1949 Page blvd IO
—Urban R (Johanna F) welder MDFCo h 54 Thomas
Rickelmann Elmer L (Rosemary) in USArmy h 1430 Bay
Ricker Ann clk 365 State h at WSpfd
—Blanchard F (Audrey J) rem to Granby
—Glenden (Sally) electronic's eng Westover Field h 53 Yale
—Sally Mrs clk (203) 95 State r 53 Yale
Rickert Charles H (Madeline M) emp 111 Lyman h at Agawam
—Fred C gen mgr and treas Chicopee Falls h 11 Ingersoll Grove
Ricklas Maurice J (Ethel) (Ideal Juvenile Shop) 2162 Main and mgr 2158 do h 26 Greenleaf

Hard Chromium Plating THOMAS J. MURRAY 964-966 Main Street • West Springfield Springfield's Largest Platers DIAL 2-3129 Complete Plating Service

ALBERT C. WHITE, JR., INC. COMPLETE
496 BRIDGE ST. TELEPHONE 2-5109 INSURANCE SERVICE

FORBES & WALLACE . . SHOPPING CENTER FOR WESTERN NEW ENGLAND

SARAT MOTOR SALES - FORD
TELEPHONE SPFD. 3-3902
274 SPRINGFIELD STREET
NORTH AGAWAM, MASS.
SALES SERVICE PARTS

Rickless Harold H (Massasoit Trading Co) 71 Sharon h at Longmeadow
—Hayes N (Elinore S) (Massasoit Trading Co) 71 Sharon h at Longmeadow
—Herman A (Rosaline) (Massasoit Trading Co) 71 Sharon h at Longmeadow
Rickman Leo H (Anna) h 842 Chestnut
Ricko Arnold D box maker WSpfd r 50 10th
Rickson Ada F wid Alfred F h 14 Parkside
—Arthur F (Eva J) eng CVMfgCo h 6 Pinevale IO
—Bertil (Astrid L) toolmkr Westinghouse h 147 Bristol
—Ernest L (Dora L) trk driver 1125 Page blvd h 397 Walnut
—Frank X (Emily M) janitor WSpfd h 45 Berkshire IO
—Frederick S P (Mildred M) asst foreman h 92 Woodmont
—Henry M (Rose E) mach opr CVMfgCo h 162½ Main IO
—Kenneth (Mildred V) rem to Baldwinville
—Martin F mach opr USA r 45 Berkshire IO
—Nelson G (Ruth K C) draftsman SETCo h 8 Worthy
—Roy C (Eleanor A) chemical opr 644 Monsanto av h 34 Sterling
—Roy H mach opr USA r 162½ Main IO
Rico Felix (Catherine E) foreman 168 Birnie av h 66 Dartmouth
Ricucci Dominick emp DMCo r 111 King
—Francesco (Libera M) emp City h 111 King
—Josephine M married Michael Buchanan rem to Hyattsville Md
—Lucretia clk Westover Field r 111 King
—Michael in USArmy r 111 King
—Raffaela assembler AmBCorp r 111 King
Riddal Benjamin L (Phyllis L) time study man USA h 28 Florence
Riddell Margaret M housekpr Longmeadow r 1145 State
Riddle Grace E wid Harry S h 21 Ormond
—Herbert v pres in chg employee relations American Bosch Corp Main at Chicopee line h at Longmeadow
—Lillian B wid James h (1) 144 White
—Marvin C (Evelyn) mach LM&SCo h 53 Mason
—Virginia K clk 1365 Main r 68 Maynard
Rider Floyd C (Margaret F) gas sta atdt 425 St James av h 157 Magazine
—Inez E emp 3664 Main r at WSpfd
—Stuart H emp MCCo Monsanto av IO h at Longmeadow
—see Ryder
Ridgeway Gladys E Mrs priv sec MBCo r 7 Silver
—Ralph H (Gladys E) slsman 167 White and (Vogue Music) 167 White h 7 Silver
Ridgewood The apts 304 Union
Ridgway Guy M gen mgr 61 Bliss h at W Spfd
Ridings Joan nurse SHosp r do
Ridstrom Gustav V (Greta J) baker Niantic Conn h 27 Kenyon
Ridz Edward mech 709 State h at Palmer
Rieck Royal R (Dorothy S) painter r 56 Northampton av
Riecks Charlotte L Mrs clk 275 Maple 302 Breckwood blvd
Riedel Christine M wid Alvin h (20) 108 Byers
—Jean E married Joseph Sullivan rem to New London Conn
—Max H (Evelyn A) mach B-DCBCo h 128 Woodlawn
—Paul A (Adele T) slsman 12 Park h (15) 15 Edwards
—Robert W emp MCCo Monsanto av IO h at Easthampton
Rieder Mary A rem to Manchester Conn
Riedl Ralph student r 49 Yale
Rief Clair A (Margaret M) slsman WSpfd h Fair Oak rd
Riegel Margaret F clk MMLInsCo r 44 Huntington
—Robert E (Joyce I) emp City r 44 Huntington
—Walter L (Katherine F) mach opr AmBCorp h 44 Huntington
Riehl Sarah wid Charles P rem to Agawam
Riel Arthur R pres-treas Riel Hardware and Mill Supply Inc 125 Dwight h 78 Prospect
—Arthur R Jr prof Fairfield Conn r 78 Prospect
—Hardware and Mill Supply Inc Arthur R Riel pres-treas 125-129 Dwight
—Henry A h 19 Central

—Henry A Jr (Yvette E) emp Smith & Wesson Inc h 99 Central
—Louis J (Corrine M) clk Will h 99 Central
—Melina wid David r 179 Santa Barbara
—Nelson N (Lea) h 185 Main IO
—Norman E (Theresa M) toolmkr CVMfgCo r 17 Pequot IO
Rielle Louis T (Rita I) railway mail clk h 48 Drexel
Rielly Delia r 59 Pease
—George P (Mary E) mech City h 67 Albemarle
Riendeau Adelard A (Germaine A) barber 759 Main h (10) 765 do
—Albert J (Julienne M) emp 519 Worthington h 105 Florence
—Albertine M wid Phillies J h128 Union
—Antoine D foreman CVMfgCo h 81 Albert av IO
—Arthur L (Estelle M) painter h (2) 4 Chapel
—Arthur O (Lena M) foreman USA h 60 Massreco
—Charles F printer WSpfd r 37 Beacon
—David (Albina) h 176 Quincy
—Dieudonne r 176 Quincy
—Elizabeth T wid Leo J h 37 Beacon
—Ernest (Lillian L) carp h 106 Windemere
—Evelyn E r 81 Albert av IO
—Henry A (Aurelia C) weaver Holyoke h 77 Eastern av
—Jeannette H linker H L Handy Co r 128 Union
—Lawrence S (Margaret B) draftsman Westinghouse h 192 Prentice
—Leo A (Alice M) tester MCCo h 17 Franz
—Leo J (Linda C) disc ruler USEnvCo h 38 Adams
—Leo J Jr (Miriam L) drill press opr WECo h 31 Wilbraham av
—Lillian L steno 4th fl 31 Hillman r 106 Windemere
—Nelson A (Marie A E) h 885 Worthington
—Ruth M student r 192 Prentice
—Wilfred E (Mabel E) assembler USA h 18 Lillian
Ries Carl G emp MCCo Monsanto av IO h at Wilbraham
—Louis (Janet) student h rear 426 Dwight rd
Riesenfeld Walter (Tilda C) with Spfd Lumber Co Inc rear 15 Page blvd h 291 Trafton rd
Rieutord Eda G wid Charles E h 144 Main IO
—Joseph A (Emmeline M) mach CVMfgCo h 1862 Page blvd IO
—June M priv sec 3d fl 1200 Main r 1862 Page blvd IO
Riffelmacher Edwin (Ruth K) photo engraver Holyoke h 63 Osborne ter
—John C (Margaret K) insp SDFCo h 37 Acorn
—John H (Helen M) dept supv 644 Monsanto av IO h 73 Pine Acre rd
—Richard D (Mary M) signal maintainer B &A r 37 Acorn
—Robert W (Margaret E) painter USA h 131 Cambridge
—Ruth K Mrs bkkpr 33 Dwight 63 Osborne ter
—Wallace E student r 63 Osborne ter
—William R r 131 Cambridge
Rifkin Herman pres Liberty Theatres Corp 739 Liberty h at Newtonville
Riga Bdg 87-91 Dwight
—Donald E (Barbara G) rem to E Longmeadow
—Electrical Corporation Harley M Riga treas electrical equipment & supplies whol distributors 376 Worthington
—Harley B (R Audrey) slsman 376 Worthington h 531 Berkshire av
—Harley M (Thelma C) treas Riga Electrical Corporation 376 Worthington h 130 Manchester ter
—Joseph C Jr (Barbara T) teller S Safe Deposit and Trust Co 127 State h at E Longmeadow
—Joseph G (Annie R) h 28 Leyfred ter
—Ruth M Mrs h 38 Leyfred ter
Rigali Adeline C Mrs married Nacob Iverson
—Charles J (Katherine J) sls mgr New Haven h 99 Forest Park av
—Paul H (Margaret H) slsman Philadelphia Pa h 87 Wilmont

Rigazio Angela C wid Antonio h 433 Taylor
—Angelo S assembler Westinghouse r 433 Taylor
—Charles F (Elizabeth C) clk 130 Lyman h (2) 107 High
—Elizabeth C Mrs clk MMLInsCo r (2) 107 High
—Joseph D (Frances M) foreman Chicopee h 3 Hastings
—Maria T wid John r 124 Melville
—Rose F mach opr USEnvCo r 17 Biella
—Rudolph M r 433 Taylor
Rigby John Jr (Lydia) slsman (616) 1387 Main h at Westfield
Riggen George T (Barbara A) trk driver 48 Fisk av h 6 Fay
Riggin Thomas E rem to Florence
Riggins Herbert C (Beatrice B) porter 1451 Main h 156 College
—Mildred L Mrs r 280 Bay
—Phyllis M emp 447 Hancock r do
Riggles Elvin W (Marguerite B) dispatcher NYNH&H h 392 Carew
Riggott George S emp Westinghouse r 314 Page blvd
Riggs Frances W wid George L pres The Standard Electric Time Co 89 Logan h 140 Kimberly av
—George L (Catherine S) sls eng SETCo h 73 Catalpa ter
Righetti Julio (Assunta) janitor WECo h 34 Daytona
—Raymond R route slsman 1294 Columbus av r 34 Daytona
Righi Ada M clk 55 Elm r 552 Worthington
—Eva J (Frances) grocer 554 Worthington h 552 do
—Giovanni (Adele) clk 554 Worthington h 552 do
—Peter h 552 Worthington
Riker Samuel M (Robyn S) eng E Hartford Conn h 27 Leahy
Riley Arnold C (Doris E) supr USA h 123 Penn av
—Arthur J (Helen C) letter carrier h (4) 68 Federal
—Benjamin S (Marion) emp City h 48 Auburn
—Bertha M mach opr USA h (7) 26 Cumberland
—Bertram (Flora L) h (1) 13 Edwards
—Carrie E wid Michael J r 126 Jenness
—E Gertrude r 89 Kimberly av
—Edna E Mrs h 61 Quebec IO
—Edward F (Veronica A) elev repairman Chicopee Falls h 72 Woodrow
—Ellen A r 38 Warner
—Etta M Mrs h 63 Auburn
—Flora L Mrs stock clk 1880 Columbus av r (1) 13 Edwards
—Francis J (Etta I) mail porter B&A h 128 Oakland
—Frank L (Mabel G) trk driver 259 Page blvd h 4 Niagara
—Fred A insp USA r 36 Clinton
—George F emp AmBCorp h 36 Applewood pl
—George N (Louise) investigator 36 Dwight h at Feeding Hills
—George P r 128 Oakland
—Harold T (Josephine E) adv mgr 42 Emery h at Westfield
—Harris H (Doris D) metal weather stripper C Falls h 24 Marble
—Helen wid John bkkpr rear 421 Plainfield h (40) 11 Noble
—Henry foundry wkr G&BMfgCo r 63 Greenwood
—Howard G (Millicent) sec Springfield Fire & Marine Ins Co 1250 State h at Longmeadow
—James H (Mabel R) testing insp Westinghouse h 198 Gifford
—James M (Frances D) maintman NYNH&H h 3530 Main
—James T janitor 122 Chestnut r 59 Walnut
—John chemical wkr r 3 Hampden IO
—John watchman SF&MInsCo r 180 Union
—John J (Annette B) treas United Plumbing Supply Inc 210 Hickory h 18 Forest Park av
—John J (Katherine A) letter carrier PO h (5) 431 Chestnut
—John W (Marion L) slsman h 12 Mystic
—Joseph A usher 1704 Main r (5) 431 Chestnut
—Josephine wid Michael mach opr Westinghouse h 384 Page blvd
—Leonard G (Jeannette M) mach opr PM&GCo h 30 Arch

SALES RENTALS MANAGEMENT
HENRY M. CLARK CO., REALTORS
100 BROADWAY TELEPHONE 7-0231
APPRAISALS MORTGAGE LOANS

ALBERT STEIGER COMPANY
DEPARTMENT STORE - 1477-1479 MAIN ST.

RILEY
—Luctia I Mrs rem to Concord NH
—Margaret J died Apr 17 1951 age 78
—Mary r 85 Spring
—Mary T wid Francis J r 46 Byers
—Michael C (Evelyn E) blender MCCo h (1A) 82 Manor rd
—Morris L (Patricia D) in USAirForce 24 Donald
—Nathaniel (Pearl S) rem to Florida
—Richard asst mgr 1435 Main r 34 Howard
—Ruby E Mrs h 89 Walnut
—Samuel (Catherine M) coremkr's CVMfgCo h 3 Hampden IO
—Thomas B (Marguerite R) in USAirForce h 83 Clayton
—Walter J (Beatrice C) supv USA h 91 Federal
—Wilfred T (Mildred R) plumber h 113 Lamont
—see Reilly and O'Reilly
Rilling Charles emp City r 68 Plainfield
Rimbold Dolores J typist USA h at Holyoke
Rimondi Louis W slsman r 56 Samuel
—Louis W Jr (Lorraine A) apprentice bricklayer 1215 Main h 56 Samuel
Rinaldi Carmino R (Helen H) mach opr 33 Plainfield h 23 James
—Charles J (Josephine T) rem to Thompsonville Conn
—John r 176 Pearl
—Joseph C (Dolores F) cable splicer TelCo h 31 Mansfield
—Mary waitress 133 Bridge r 5 Mattoon
—Theresa h 263 Dwight st ext
Rindos Paul C (Sophie J) baker A&PCo h (6) 46 Douglas
Riner Carl (Eunice F) v pres-asst mgr Canadian Fur Company 2006 Main h 148 Belvidere
—Carl (Julia L) slsman 77 Lyman h 883 Belmont av
—Harold L (Jeannette P) treas-mgr Canadian Fur Co 2006 Main h 52 Bronson ter
—Herbert (Marion) office mgr 117 State h 890 Belmont av
—Lillian C lwyr 2006 Main 17 Leyfred ter
—Richard B r 888 Belmont av
—Sally wid Mandel pres Canadian Fur Company 2006 Main h 17 Leyfred ter
Ring Agnes R wid Charles B h 148 Forest Park av
—Catharine A executive dir (211) 1694 Main and tchr lip reading 148 Forest Park av r do
—Charles W (Katharine B) shipping clk 1414 Main h (35) 40 High
—Ellis A (Eloise) student h 422B Alden
—Henry G student r 309 Lexington
—Iva F wid Lester h 18 Martin
—Mary A r 148 Forest Park av
—Olive B library asst 773 Liberty r 26 Howard
—Robert (Mary) clk 1320 Main r 40 Lincoln
—Robert J (Mary M) janitor 100 Lincoln h (1) do
—Theodore E r 18 Martin
Ringel Harry (Sadie) pres Chase Glarrand Mirror Works Inc 49 Congress h 91 Knollwood
—Samuel (Brina) in USArmy r 91 Knollwood
Ringer Richard L mach 113 Page blvd r 122 Chestnut
Ringold George E (Anne E) special agt 17 Pearl r inq do
Ringstrom Christina wid John h (33) 10 Sumner av
Rink The (Clifford J McBride) rest 182-184 Worthington
Riopel Abraham mech opr 2155 Columbus av r 708 Chestnut
—see Roopell
Riopell Agnes M wid Fred H r 650 Cooley
—Ellen B wid Julius seamstress 1414 Main r 26 Mapledell
Riordan Anna J h 132 Patton
—Arthur H (Margaret M) physician (207) 20 Maple h at Longmeadow
—Charles C (Rose A) letter carrier h 98 Alderman
—Charles M (Eleanor C) letter carrier h 87 Gilman
—Edward J (Evelyn A) clk 436 Dwight h at Hazardville
—Evelyn A Mrs clk 152 Fisk av h at Hazardville Conn
—J Joseph (Cecile E) delica 38 Oak IO h 78 do

RIORDAN
—James J (Catherine) emp 644 Monsanto av IO h 20 Edendale
—John T died May 10 1951 age 65
—Katherine A wid John T h 414 Chestnut
—M Loretta h 78 Oak IO
—Mary V clk (28) 36 Court r 180 Laurelton
—William C (Kathleen M) lieut SFD h 138 Butler
—see Reardon
Rious Talasphore h 253 Central
Rioux Alice Mrs h 36 Patton
—Charles J r 134 Alden
—Emile J (Elsie M) painter emp 32 Belmont av h 24 Keith
—George E (Marie R) slsman 1548 Main h at E Longmeadow
—George L (Anna L) (Burns Brush Co) 189½ Chestnut h 36 Summit
—James E (Pauline B) emp MCCo h 568 Chestnut
—Leo P in USNavy r 24 Keith
—Leontine M r 12 Adams
—Mabel G Mrs clk Water Dept r 33 Carew ter
—Marguerite F Mrs tel opr TelCo r 22 Piney pl
—Medard J (Marguerite F) painter h 22 Piney pl
—Narcisse N (Mary R) h 389 Birnie av
—Norbert J (Pauline J) clk Windsor Locks Conn h (1) 178 Carew
—Pauline V tel opr TelCo r (1) 178 Carew
—Roger V student r 18 Buchholz
—Rose D bindery wkr 29 Worthington h 12 Adams
—Rose E Mrs slswoman 1528 Main r 18 Buchholz
—Wilfred A (Rose E) carp h 18 Buchholz
—see Roux
Ripley Harry S (Martha W) teller Safe Deposit & Trust Co h (1B) 86 Long Hill
—Mabel M wid Elon r 80 Belvidere
Rippon Dean tchr Spfd College r 830 Wilbraham rd
Rising Alice M wid Ralph r 19 Stebbins
—Betty Mrs clk USA h 89 Hall
—Clarence (Rita M) emp City h 511 Hancock
—Evelyn H key punch opr USA r 89 Hall
—George S (Mayonia E) h 110 Plainfield
—Harold J (Marie) emp City h 147 Penrose
—Herbert W (Thelma C) slsman 709 State h 513 Dickinson
—John r 28 Mattoon
—Mary E wid Arthur N r 30 Sachem
—Ruth E emp 32 Spring r 513 Dickinson
—William A (Myrtle E) eng VNCo h 29 Benz
Risk Carl E (Hester W) slsman h 5 Newman
—Irving R (Marie M) mgr 40 Taylor h 193 Pine
Riskalla Joseph (Victoria) foundry wkr CV MfgCo h 29 Decatur IO
—Rose mach opr E Longmeadow r 29 Decatur IO
—Selma emp real est dept The Third Nat Bank and Trust Co r 29 Decatur IO
Riskin David (Rose M) (Lapides Cleaners & Dyers) 441 Springfield and 1003 St James av h 1869 Roosevelt av
—Rose M Mrs cafeteria mgr Federal Land Bank of Spfd r 1869 Roosevelt av
Rispler Abraham (Eleanor R) glazier emp 28 Belle h 36 Cumberland
—Samuel (Minnie) (Sam's Glass Works) 919 Dwight h (3) 64 Osgood
Rist Medarda wid Luigi h 28 Union
Rister Agnes R cost clk SETCo r 154 Tyler
—John H (Jean M) foreman G&BMfgCo h 27 Loring
—Mary E wid William H h 154 Tyler
Rita's Beauty Shoppe (Mrs Cecelia Gould) 9 Washington
Ritall Kenneth (Elizabeth) mach Chicopee h 23 Sheldon
Ritch Watson L Jr (Dora E) laboratory technician 3664 Main h at Feeding Hills
Ritchie Alice P wid J Herbert h (212) 774 State
—Allan (Elizabeth R) section mgr 1414 Main h 197 Mass av
—B Isabel house mother SHosp r do
—Charles H (Edna G) mach opr MCCo h 2 Eisenhower
—Clarence P (Jeanne E) service mgr 463 Worthington h 58 Granger
—David A (Mary M) slsman 1548 Main h 9B Monrovia

RITCHIE
—Harold N (Mabelle A) mach adjuster 33 Morris h 63 Fort Pleasant av
—Harry emp 79 Bay r 61 Walnut
—Harry R (Rose A) mech 412 Albany h 15 Winchester
—Leonard H mach emp 412 Albany 15 Winchester
—Merrile (Irene S) bkpr Third Nat Bank and Trust Co of Spfd h 46 Harkness av
—William chef r 304 Bridge
Ritchott Reginald A (Rita I) trk driver S Hadley h 40 Birnie av
—Wilfred (Luciana L) insp MDFCo h (20) 3249 Main
Ritchotte Aime (Florence M) carp r 59 Clayton
Riter George N carp r 18 Martin
Ritter Charles (Lucille F) slsman (812) 1387 Main h 93 Draper
—Charles D (Mae) emp 1827 Main h 20 Greene
—Cynthia M student r 979 Sumner av
—David (Celia) (Everybody's Market) 162 Main IO h 979 Sumner av
—Duane mach opr USA h 254 Quincy
—Gerald E in USNavy r 65 Rittenhouse ter
—John (Evelyn G) maintman 150 Armory h (5) 31 Maple
—John G (Helen G) rem to Columbus O
—Philip P (Betty K) slsman 49 Hampden h 65 Rittenhouse ter
—Stanley H student r 65 Rittenhouse ter
Rittmaier Charles T (Katherine B) constr wkr h 36 Loring
—William F (Elisa M) presser 106 Kensington av h (5) 193 Pendleton av
Rittner Herman (Beatrice) printer emp 34 Hampden h 11 Ambrose
Ritz Carlton The apts 86-92 School
Ritzmann Hortense S Mrs nurse Wesson Memorial Hosp h 80 Sunapee
—Virginia E married Donald Stover rem to Boston
Rivard Anatole D (Marguerite N) emp PO h 46 Dale
—Antonio J (Anna E) painter City h (4) 96 Marble
—Armand T dental technician Holyoke 71 Newland
—Arthur J (Estelle C) tool setter AmBCorp h 50 Portland
—Aurelia A priv sec (209) 145 State 32 E Hooker
—Bernard L in USArmy r 87 Jardine
—Charles R mech E Hartford Conn 32 E Hooker
—Claire clk MMLInsCo r 87 Jardine
—Desire E (Claire Y) mach E Hartford Conn h 587 Worthington
—Dorothy A Mrs h (3) 173 Wilbraham av
—Edward H (Orea E) researchman USA h 187 Winton
—Ernest J (Eva H) die sinker MDFCo h 87 Jardine
—Frank (Aurore M) eng B&M h (7) 3179 Main
—Hector slsman 14 Park h at Manchester Conn
—Lucien J (Stella J) dental technician Holyoke h 40 Eddy
—Lydia A wid Alphee O cafeteria wkr The Federal Land Bank of Spfd h 43 Marshall
—Paul M (Palmena) finisher 1985 Main h 80 Lakevilla dr
—Rita M J seamstress 162½ Chestnut h 23 Carew
—Sally O nurse Mercy Hosp r do
—Thomas J (Marion A) emp City h 71 Newland
—Victor J (Theresa C) fire fighter SFD h (2) 46 Douglas
—Wilfrid J (Rose Anna) mail sorter 57 Liberty
Rivchin Charles (Diana) (Deluxe Ladies & Gents Tailoring) 328 Worthington h 55 Virginia
—Evelyn B married Nathan J Bennett
Rivenburg Edith wid Clarence r 103 Bowdoin
River's Used Cars (Stirling F Rivers) 36 Boston rd
Rivers Angela A emp 33 Morris 214 Walnut
—Annie Mrs r 101 Greenwood
—Anthony painter r 1036 Main
—Charles J (Amanda M) mach opr MDFCo h 51 Pembroke
—Charles R (Emma L) custodian 972 Carew h 51 Pembroke
—David (Blanche) rest wkr h (18) 1123 Main
—Donna C Mrs tel opr TelCo r 24 York

SPRINGFIELD STAMP & DIE CO. INC.
PRINTING DIES
STEEL STAMPS
RUBBER STAMPS
MARKING ROLLS
Engraving
LETTERS
FIGURES
NAME PLATES
HOBS
329 DWIGHT ST. Tel. 6-2590

● Expert Repairing
● Fringing
● Machine Binding
● Overcasting
HOSKIN RUG CO.
929 MAIN ST. SPRINGFIELD, MASS.
Telephone 4-8086
● American Oriental
● Axminsters
● Broadloom, Wall to Wall
● Wiltons

FIELD, EDDY & BULKLEY
1200 MAIN STREET PHONE 4-1112
SPRINGFIELD FIRE and MARINE
LOCAL AGENTS

MOSS MOTOR SALES, Inc.
STUDEBAKER SALES & SERVICE TEL. 6-0327
92 Memorial Ave. West Springfield

RIVERS
—Edward J insp AmBCorp r 16 Church
—Elizabeth A buyer ASCo r 87 Oak IO
—Florence M (Neighborhood Store) 313 Eastern av r 308 do
—Frank L (Adeline M) service man B&A h 164 Tyler
—Frank L Jr (Donna C) mach B&A h 24 York
—Frederick J (Dorothy L) tool chaser VNCo h 214 Walnut
—Frederick P (Ann C) mach WSpfd h 13 Cass
—George (Mary E) mach Chicopee Falls h 3518 Main
—George A in USArmy r 164 Tyler
—Irene V Mrs (Pine Cleaners) 177 Pine r 5 Clifton av
—Jessie M Mrs clk MMLInsCo r 135 Spring
—Joseph wire weaver CBWWks r 63 Upland
—Joseph A (Louise M) mach CVMfgCo h 15 Worcester IO
—Josephine M Mrs slswoman ASCo r 124 Westford cir
—Kenneth E (Jeannette L) rem to E Longmeadow
—Laura M wid Peter h 185 Chestnut
—Lawrence T (Bernadine M) assembler Westinghouse h 100 ElPaso
—Leone H clk 3d fl 1200 Main h at Thompsonville
—Louis J (Dorothy E) slsman 630 Main h 103 Dunmoreland
—Nathaniel r 101 Greenwood
—Nellie laundry wkr Mercy Hospital r 101 Greenwood
—Robert E in USArmy r 15 Lillian
—Robert J (Marie B) scraper VNCo h 95 Cambridge
—Robert R (Jessie M) welder USA h 136 Spring
—Roland E (Anna M) warehouse wkr A&PCo h 1245 St James av
—Rose cafeteria wkr USA r 32 Byers
—Roy H (Bridget L) carp h 1361 Dwight
—Rudolph tire wkr USRCo r 49 Franklin
—Stanley J (Irene V) mgr 177 Pine h 5 Clifton
—Stirling F (River's Used Cars) 86 Boston rd r 102 Dunmoreland
—Thelma C expeditor 33 Morris r 214 Walnut
—Victor L (Yvonne M) assembler AmBCorp h 7 Sheridan la
—Willard N (Floretta F) emp MCCo h 87 Oak IO
—William E (Josephine M) slsman ASCo h 124 Westford cir
—William E Jr student r 124 Westford cir
—see Larivlere
Riverview Apartments Federal Housing Project Sanderson
—The apts 747 Columbus av 27 Elmwood and 242 Fort Pleasant av
Rivest A V Service Corporation Oscar J Rivest pres Alfred V Rivest treas Leo G Rivest asst treas automatic oil burners Robbins rd

Rivest A V Transportation Co Inc
Rolland A Rivest pres Alfred V Rivest treas hauler of Petroleum Products Robbins rd—See p 219

—Alfred V (Ada May) treas A V Rivest Transportation Co Inc treas A V Rivest Service Corp and treas Alfred Rivest Co Robbins rd h at Chicopee Falls

RIVEST ALFRED V CO
Rogers L Rivest pres Alfred V Rivest treas all grades of heating oils gasoline and lubricants Robbins rd—See p 219

—Armand G (Helen L) trk driver 211 Plainfield h 50 Newland
—Barbara clk 175 Main IO r 253 Centre IO
—Edward J (Mary) guard Westinghouse h (6) 6 Jenks
—George L clk 1250 State h at WSpfd
—Leo G asst treas A V Rivest Service Corp Robbins rd h at Chicopee Falls
—Mary P Mrs clk TelCo r 770 Carew
—Oscar J (Veronica J) pres A V Rivest Service Corp Robbins rd h 120 Bowles pk
—Ovile C r 46 Locust
—Roger L (Juliette I) pres Alfred V Rivest Co Robbins rd h 1128 St James av
—Roland (Mary P) mech Holyoke h 770 Carew
—Rolland A (Simone V) pres A V Rivest Transportation Co Inc Robbins rd h 95 Windemere

Rivett Albert G (Catherine M) (Rivett & Fromer) 12 Vernon h 110 Wheeler av
—& Fromer (Albert G Rivett and Marvin M Fromer) optometrists 12 Vernon
Rivette Harold E (Ellian M) slsman 1293 Main r 546 Page blvd
—Mary G cashier 123 Chestnut h (5) 84 Saratoga
Rivkin Arthur S rem to Boston
—William (Esther B) slsman h 44 Leonard
Rix George v pres Connecticut Valley Milk Bottle Exchange Inc 424 Central h at Westfield
Rixford David L (Rita F) welder Westinghouse h 361 Belmont av
Rixon Albert V (Mary C) clk City h 32 Rittenhouse ter
Rizzo Andrew J (Santa) h 30 Thompson
—Frances cafeteria wkr H L Handy Co r 30 Thompson
—Grace J typist USA r 30 Thompson
—Sabino J (Margaret M) in USArmy r 15 Merrick av
—Vincent tool designer USA r 30 Thompson
Rizzolo Donato F (Marion) carp Westover Field h 294 Dwight st ext
—Marion W Mrs clk Hampden County Bar Library 37 Elm r 294 Dwight st ext
Roach Andrew (Bertha E) bartender 170 Worthington h 587 do
—Bernadette A nurse emp (605) 44 Vernon and nurse 14 Morrell r do
—Clyde J student r (5) 17 Sumner av
—Ernest (Lillian J) mech StRy r (8) 7 Central
—Gilda Mrs seamstress 33 Morris r 173 Alden
—Joanne T steno USEnvCo r 22 Monmouth
—John W steward 311 State h 22 Monmouth
—Kathleen H steno 1597 Main r 14 Morrell
—Mary A wid James C insp (4) 34 Hampden h 14 Morrell
—Michael trucking 24 Morrell h do
—see Roche
Roache Bernard F (Anne S) buyer Westinghouse h 11 Braddock
—Helen I nurse school dept r 25 Mayflower rd
—John J lwyr (523) 1200 Main r 54 Lyndale
Roadstrand Charles J funeral dir emp 619 State h 127 Spring
Robach Stone G (Alma T) mach opr Willimansett h 80 Euclid av
Robak Edward mech 563 State h at Ludlow
—Gertrude clk TelCo r 66 Thornton
—John F (Mary J) janitor VNCo h 30 Milton IO
—John J (Helen M) welder Westinghouse h 66 Thornton
—John J (Shirley E) section hand LMNSCo h 115 Dubois IO
—M Theresa priv sec (606) 1200 Main 66 Thornton
—Stanley J r 115 Dubois IO
—Theodore J (Nora J) mach opr USA 30 Milton IO
Robar Arnold L Jr (Therese B) slsman 109 Dwight h 45 Rimmon av
—Eileen T insp DMCo r 622 White
—Ellen wid Frank r 622 White
—Ethel P Mrs battery hand C Falls r 72 Butler
—Jacqueline married Frederick Sougeay
—Milton J (Lillian M) route slsman 333 Belmont av h 622 White
—Neil in USNavy r 622 White
—Robert R (Frances E) counterman 610 State h 6 Devonshire rd
Robardo Daniel (Dorothy) rem to Agawam
Robare Albert r 184 Maple
—Barbara A clk MMLInsCo r 192 Walnut
—Clarence E (Laila M) equipment cleaner 120 Oakland h 192 Walnut
—Clarence R (Viola M) mach Alamac Knitting Mills Inc h 253 Tyler
—Della M wid Richard S h 565 Union
—Earl F (Mary M) glazier 250 Albany h 92 Marion
—Jennie L Mrs h 19 Wyatt
—John A (Christine M) set up man AmBCorp (Rush Street Market) 15 Rush h do
—Marie clk 1621 Main r 92 Marion
—Mary M Mrs cafeteria wkr MMLInsCo 92 Marion
—Richard emp blueprint dept USA r 192 Walnut
—William M (Grace M) foreman 33 Morris h 28 Hancock

Robarge Anna Mrs r 19 Elliot
—Carolyn G died May 12 1951 age 34
—Charles F assembler 40 Napier r 241 Conn Av
—Clara E wid Leopold E seamstress 40 Napier h 241 ConnAv
—Gerald J (Evelyn A) repair man h 154 King
—James A (Dorothy M) elec repr emp 5 Paramount h 61 Robert Dyer cir
—Leopold L (Lillian) elec repr 46 Hampden h 65 Merida
—Otis C (Lyda) tool grinder PM&GCo h 99 Mulberry
—Royce W slsman (704) 1387 Main h at Longmeadow
Robator Dorothea M Mrs commentator WSPR h 390 St James av
—George A (Elnora M) trk driver 396 Albany h 169 Princeton
—Harold announcer WSpfd r 169 Princeton
—Helen E pocket book mkr 93 Orleans r 169 Princeton
—Leonard M (Clara E) (Plastic Shop) 786 State h 65 Maynard
Robb Della N wid Allen J h (3B) 111 Spring
—Jack O (Virginia B) food & bev controller Sheraton Hotel h 199 White
Robbie James h 11 Highland
Robbins Allan clk Hartford Conn r 87 Bellevue av
—Andrew R (Elaine E) tool designer E Hartford Conn h 77 Lawrence
—Arthur G (Louise T) envelope cutter US EnvCo h 44 Maryland
—Barbara Mrs clk 629 Main r 49 Acushnet av
—Clifford R baker's helper Highland Hotel r 122 Chestnut
—David Q (Audrey M) rem to Ludlow
—Deane W (Barbara B) rem to Hampden Mass
—Donald R (Adelina M) foreman Chicopee h 349 Walnut
—Earle F (Madeline I) office mgr Union Trust Co of Spfd h 831 Sumner av
—Edward B (Marion V) h 109 Noel
—Edwin T h (15) 659 State
—Elizabeth M wid William A h 118 Miller
—Ella clk NY r 229 Wilbraham rd
—Elwin A (Emma J) tool mkr 133 Union h (4) 130 Byers
—Eric S (Evelyn S) acct 20 Kenwood ter h do
—Ernest J (Margaret M) benchwkr Hartford Conn h (10) 178 Carew
—Evelyn wid Arthur M r 66 Seneca IO
—Florsy yard wkr 195 Armory r 703½ Union
—Frederick (Barbara L) finisher Alamac Knitting Mills Inc h 49 Acushnet av
—Frederick D (M Arminia) (George W Robbins & Sons Co) 319 Parker IO h 141 Oak IO
—George W (Carolyn S) (George W Robbins & Sons Co) 319 Parker IO h 229 Wilbraham rd
—George W & Sons Co (George W Frederick D Henry G and Lewis E Robbins) lumber 319 Parker IO
—H Earle (Pauline A) parts mgr Indian Sales' Corp h 50 Belmont av
—Harrie C (Bessie C) patternmkr CVMfgCo h (9) 350 Boston rd
—Harry E (Helvi H) eng Holyoke h 66 Seneca IO
—Helvi H Mrs emp transit dept The Third Nat Bank and Trust Co r 66 Seneca IO
—Henry G (Mildred E) (George W Robbins & Sons Co) 319 Parker IO h 416 Goodwin IO
—Herbert A supv adult education guidance and placement 32 Spring h at WSpfd
—Howard J (Jane E) assembler E Longmeadow h 19 Elizabeth
—Isabelle L laundry supt Lowell r 115 Norfolk
—James E S (Miriam) acct 293 emp Bridge h 78 Firglade av
—Leila C r 34 White
—Leon H (Lillian M) insp 2100 Roosevelt av h 12 Pomona
—Leonard tchr 2d fl 70 Worthington h at Blandford
—Lewis E (Jeanette E) (George W Robbins & Sons Co) 319 Parker IO h 1373 Plumtree rd
—Lillian r 96 Elliot
—Lillian M Mrs clk 2100 Roosevelt av r 12 Pomona

Imperial Washable Wallpapers
SPRINGFIELD WALLPAPER & PAINT CO.
486 BRIDGE ST. TEL. 3-4111 SPRINGFIELD, MASS.
Kyanize PAINTS

CHESTER D. PAINE, INC. ELECTRICAL CONTRACTORS - 673 WHITE ST.
APPLIANCES-LIGHTING FIXTURES-Tel. 9-3863

ROBBINS
—Lucia M Mrs packer 385 Liberty h 220 Nottingham
—Madeline V r 17 Oakwood ter
—Marcia E clk Hampden Savings Bank r 141 Oak IO
—Marion V Mrs emp trust dept The Third Nat Bank and Trust Co r 100 Noel
—Mary A Mrs r 14 Fairfield
—Mary E h 153 Catharine

Robbins Max E
(Betty G) (Ace Sanitation System) 1015 Main h 87 Bellevue av—See Front Cover

—Nellie J slswoman ASCo h 20 Cortland
—Ralph A (Dorothy D) clk MMLInsCo h 69 Abbott
—Realty Co Alfred V Rivest pres-treas Ada May Rivest clk Robbins rd
—Robert E (Jeri D) insp PM&GCo 118 Miller
—Robert H in USMarines r 369 Newbury
—Ronald mach opr Chicopee r 1105 Worthington
—Rose A wid Ranson E h 30 Rush
—Sally L billing clk (200) 33 Lyman h at Blandford
—Samuel D (Phyllis S) lwyr SOD h 44 Woodside ter
—Sarah L wid Ernest J polisher h 369 Newbury
—Stuart E (Sadie E) constr supt h 94 Lakevilla av
—Victorina V clk 1295 State h at Ludlow
—Walter E (Ruth L) foreman Chicopee h 1105 Worthington
—Willard S mgr 45 Warwick r inq do
—William C insp PMachCo r 103 Dana
—William N (Bertha M) emp Park Dept h 71 Covington
—William R (Catherine M) slsman 1139 Main h 103 Dana
—Winthrop B associate gen agt New England Mutual Life Ins Co (205) 44 Vernon h at Longmeadow
Robedeau Alfred A (Alma) mach opr h 103 King
—Amos F h 109 King
—Elsie J Mrs insp MCCo r 13 Etna ct
—Irene M polisher r 109 King
—Roy J (Elsie J) mach MCCo h 119 Pine Grove
—Roy J Jr emp MCCo r 13 Etna ct
Roberg Wilfred W (Lumina) mech WSpfd h 151 White
Roberge Adrian L policeman r 443 Taylor
—Adrienne E coremkr CVMfgCo r 54 Quebec IO
—Albert O (Emily M) drill press opr AmB Corp h 3003 Main
—Anna E wid Octave h 250 Centre IO
—Celeste D Mrs clk Federal Land Bank r 396 Main IO
—Doris G mach opr Chicopee r 54 Quebec IO
—Edward A (Celeste D) mach opr CVMfgCo h 396 Main IO
—George (Helene B) coremkr CVMfgCo h 19 Battery IO
—George A (Edna E) janitor 2167 Main h 26 Patton
—Gerard G (Margaret) in USAirForce r 19 Battery IO
—Jeannette A tchr 64 Myrtle IO 85 Spring
—Jerome G (Barbara C) watch repr emp 1690 Main r (16) 659 State
—John J (Eleanor M) clk 47 Federal h 8 Leyfred ter
—Joseph E (Herculine E) caretaker St Aloysius Cemetery h 10 Pemaquid IO
—Leo P (Ruth N) clk 1827 Main h 38 Medford
—Maurice R (Yvonne T) photographer emp 3395 Main h 28 Montcalm IO
—Moise J (Alma) h 54 Quebec IO
—Raymond O (Edna A) h 288 Centre IO
—Robert V in USArmy r 3003 Main
—Roger M in USArmy r 3003 Main
—Roger M (Ruth L) pattern mkr 262 Liberty r 20 Battery IO
—Romeo J (Emily M) grinder Westinghouse h 49 E Hooker
—Rudolph O (Marian) mach opr 2911 Main h (16) 2937 do
—Warren A (Geraldine M) oil burner installer 195 Armory h 24 Cameron
—Yvonne G drill press opr AmBCorp r 54 Quebec IO

Roberson Elizabeth A Mrs r 71 Eastern av
—James (Barbara F) in USArmy r 71 Wilcox
Robert Albert (Cora L) h 63 Caseland
—Albertine Mrs h 952 Carew
—Alfred A (Ellen T) h 117 Lebanon
—Alfred E (Zepherine) mach opr 4th fl 33 Lyman h 15 Jasper
—Amedee E mill wright USA r 37 Marble
—Angelina M emp AmBCorp r 32 Greenwich
—Anna M Mrs mach opr 296 Main h (6) 32A Bradford
—Aurore C nurse emp 89 Belmont av r 952 Carew
—Diane E Mrs assembler 4th fl 15 Park r 89 Merida
—Doris T Mrs clk 127 Maple r 92 Spring
—Edmee R tchr 235 State r 15 Jasper
—Edward G (Frances M) bench wkr 3664 Main h at Holyoke
—Gerard T (Doris T) shipping clk 1886 Columbus av h 92 Spring
—Helen R in WAC r 952 Carew
—Henry A (Eleanor M) h 74 Noel
—Hubert A (Diane E) printer Hartford Conn h 89 Merida
—Hubert E (Marjorie F) firefighter SFD h 90 Embury
—Janet R Mrs rent interviewer (402) 1597 Main h at Feeding Hills
—Jeanette F nurse SHosp r 952 Carew
—Joan E clk 1275 Main r 117 Lebanon
—Leonard J (Ethel M) designer AmBCorp h 331 Allen
—Madeleine L bkkpr Norfolk Va r 952 Carew
—Mary L bench wkr AmBCorp h 283 Main IO
—Norman D (Rita R) firefighter SFD h 724 Sumner av
—Paul R r 33 Hyde av
—Raymond I (Mary E) tester AmBCorp h 33 Hyde av
—Raymond M timekpr 3664 Main h at Holyoke
—Rita H clk AmBCorp r 290 Locust
—Selfride wid Godfrey H h 27 Hyde av
—William painter CVMfgCo r 283 Main IO
Robert's Automotive Supplies (Max B Budnitz) 727-739 Main
—Clothing Co (Robert's Quality Supply Inc) 1247 Main
—Quality Supply Inc Robert Ginsburg pres (Robert's Clothing Co) 1247 Main
Roberti Albert C (Mary A) mech 10 West h 120 Newland
—William cabinet mkr Westinghouse h 282 Plainfield
Roberts Abbott S (Lenore F) v pres F L Roberts & Co Inc 229 Albany treas Terminal Garage Inc 40 Liberty and (Stearns Bdg Co) (526) 293 Bridge h at Longmeadow
—Agnes meat cutter H L Handy Co r 20 Clyde
—Agnes A Mrs h 758 Liberty
—Albert B (M Lorraine) bagger opr MCCo h 306 Belmont av
—Alfred D (Rose M) emp MCCo h 285 Main IO
—Alfred D Jr (Irene M) letter carrier h (4) 227 King
—Alice M wid Horace E married Louis M Malouin Jr
—Alma Mrs r 22 MacArthur
—Angelina M wid George assembler AmBCorp r 32 Greenwich
—Anna wid Hector rem to Norwalk Conn
—Anna B wid Edward J nurse emp 89 Belmont av h 298 Central
—Anna C r 89 Walnut
—Annette C Mrs caretaker 92 Mill h do
—Annie r 29 Mattoon
—Armand G (Laura L) mech 630 Main h 2580 do
—Arthur (Christobel) slsman h 415 Nottingham
—Arthur F (Barbara W) slsman 21 Cypress h at Longmeadow
—Arthur K (Nancy) mach G&RMfgCo h (16) 25 White
—Arthur L asst mgr 521 Belmont av r 675 Allen
—Arthur L (Abbie E) r 40 Webster
—Arthur S (Catherine M) elec emp 211 Worthington h 268 Jasper
—Audrey clk 276 Bridge h at WSpfd
—Berta A wid George r 15 Pratt

ROBERTS C J ENGINEERING CO
(Carl J Roberts) Frigidaire appliances refrigerators and ranges Maytag washers sales and service 48 Dwight—See side lines

—Carl J (Stella C) (C J Roberts Engineering Co) 48 Dwight h at Longmeadow
—Carl L (Marjorie E) emp 93 Orleans h 35 Stocker
—Carl W mail clk USEnvCo r 47 Orleans
—Charles E (Helen M) foreman Westinghouse h 201 Osborne ter
—Charles E (Margaret C) carp h 16 Wheeler av
—Charles W (Mary G) emp MCCo h 103 Beauregard IO
—Charles W (Mary G) tool mkr 2100 Roosevelt av h 34 Coleman
—Charles W (Myrtle H) emp MCCo h 100 Harmon av
—Chauncey R clk 421 Plainfield h (3) 28 Roseland
—Claire A rem to Philadelphia Pa
—Clarence G (Louise M) service man 138 State h (4) 304 Central
—Clayton C (Clara M) acct emp 32 Cypress h 107 White
—Clayton R eng NY r 107 White
—Clifton F (Mary R) clk 776 State h 12 Florida
—Damon (Clara) emp MCCo h 5 Anderson rd
—Donald F chemist MCCo r 125 Pine
—Donavan B (Elaine N) weaver Thompsonville Conn r (3) 28 Roseland
—Doris M sec to Silvio Martinelli (421) 115 State h at Agawam
—Earle C (Alice M) emp City h 26 Myrtle
—Edward G (Ann H) prod mgr Westinghouse h 14 Baldwin
—Edward J h 979 Worthington
—Edward J (Rosanna M) mason WMassElec Co h 3321 Main
—Emery (Nellie E) (Orange Cafe) 521 Belmont av h 673 Allen
—Emery J (Hazel S) h (7) 336A Central
—Emile J carp h 15 Temple
—Emma F wid Joseph H h 121 Tyler
—Ernest F (Muriel A) mach MDFCo h 38 Thomas
—Ernest J (Arzilline D) mach opr CVMfgCo h 77 Healey IO
—Ernest L (Alice I) mach BMTCo h 28 Agnes
—Ernest L Jr sprayer WSpfd r 28 Agnes
—Eugene A (Elmira) grocer 172 Catharine h 179 Bay

ROBERTS F L & CO INC
Frank L Roberts pres-treas Abbott S Roberts v pres distributors petroleum products & oil burners 229 Albany dealer service stations at Six Corners 1214 Columbus av 2243 Columbus av Corner Sumner av & White st corner Johnson & Dickinson sts 1575 State st 30-40 Liberty st 18 Liberty st 981 Boston rd 932 Dwight st 181 Elm st Westfield 42 Chicopee st Chicopee 338 Westfield WSpfd Canal st Holyoke 1672 Riverdale rd WSpfd—See p 215

—Fidelca wid Wilfred r 20 Huntington
—Forrest C (Florence A) h 69 Woodmont
—Frances O wid George E r 45 Dunmoreland
—Francis h 316 Dwight rd
—Francis J (Bessie L) upholsterer Chicopee h 1391 Dwight
—Francis J (Marie K) lieut SFD h 74 Jefferson av
—Francis X (Helen) crayon mkr MBCo h 185 Westford cir
—Frank H (Mary D) insp Thompsonville Conn h (6) 87 James
—Frank L (Celia) pres-treas F L Roberts & Co Inc 229 Albany and (Stearns Bdg Co) (526) 293 Bridge h 96 Sumner av
—Frank W Jr (Barbara E) adv slsman The Price & Lee Co (504) 1653 Main h at WSpfd
—Frank X (Mary) h 295 Worcester IO
—Frankie W wid William r 59 Sherman
—Franklin B (Virginia H) mach designer E Longmeadow h 112 Balfour dr
—Fred E (Delia R) h 114 Butler
—Genevieve M wid Michael J r 5 Birnie av
—George mach opr MDFCo r 11 Donald

CHEMICALS • BARKER CHEMICAL CO. • TEL. 3-1007 • BLEACH
Industrial • "A" COR. CIRCUIT AVE, WEST SPRINGFIELD • Laundry Supplies

The Union Central Life Insurance Co. 1200 MAIN STREET
CHARLES S. MERRIAM, Manager TEL. 4-3166

RALPH D. JONES, Inc. CHRYSLER — PLYMOUTH
721 Worthington St. • BODY REPAIRING - PAINTING • Tel. 6-6301 • Sales - Service - Parts - Wholesale and Retail

"Offering A Community Service"
CURRAN-JONES, INC. Funeral Home
109 MAIN STREET WEST SPRINGFIELD
Telephone 6-7742

ROBERTS
—George A Jr (Philomena) trk driver GBCo h 98 Lois
—George C clk Holyoke h 184 Middlesex
—George D (Marion K) pres Finnerty & Roberts Inc 776 State h 201 Westford cir
—George W (Helen M) v pres-asst sec Springfield Fire and Marine Insurance Co 1250 State h 71 Fairfield
—George W (Shirly E) student h (1) 173 Wilbraham av
—Georgianna wid Alcide J r 77 Cherrelyn
—Georgianna wid Joseph T r 72 Marsden
—Harold pres Liberty Furniture Co (19) 1862 Main r inq do
—Harold C acct City r 17 Crest
—Harold H (Madora I) sls eng WSpfd h117 Leitch
—Harold J asst mgr Westfield r 979 Worthington
—Harold S (Shirley R) rem to Vermont
—Harry A (Augusta) (Spic & Span Cleaners & Dyers) 13 Catharine h 146 Chapin ter
—Harry W (Victoria C) traffic mgr 25 Willow h (32) 10 Waverly
—Helen Mrs married Edward L Murphy
—Helen A Mrs nurse Mercy Hosp r 49 Eddy
—Helen W bkkpr 1576 Main h (7) 130 Byers
—Henry C (Alice R) tool mkr MBCo h 125 Pine
—Henry R (Anne C) h 91 Norfolk
—Herbert E (Elsie J) supv City h 101 Margerie
—Homer J (Alice G) maintman Holy Name Social Center h 107 Washington
—Hyman M (Sara) (Spic & Span Cleaners & Dyers) 13 Catharine h 68 Lyndale
—Ilda P Mrs h (5) 683 State
—Irene r 79 Spring
—Isadore B (Florence G) clk 491 Sumner av h 18 E Hooker
—James C (Gertrude B) deputy sealer weights and measures (9) 36 Court h at Southwick
—James H janitor 125 Dwight h 151 Draper
—James J (Lydia L) clk 15 Park h 83 Pine
—Janet married Mitchell A Marketos
—Janet M clk MMLInsCo r 28 Agnes
—Janet S Mrs librarian USA r 23 Avon pl
—Jeannette L Mrs steno Chicopee r 140 Bay
—Jennie M tchr 415 State h (5-A) 304 Union
—Jennie M wid Enogue r 164 Fort Pleasant av
—Joan C clk 365 State r 81 Windemere
—John died May 17 1951 age 90
—John F (Amy) lineman TelCo h 41 Dorset
—John H (Janet S) mech Hartford Conn h 23 Avon pl
—John P r 201 Westford cir
—John W (Grace M) h 33 Kenwood pk
—Joseph (Della) h 20 Huntington
—Joseph F (Helen A) h 120 Winton
—Kathryn L wid Clinton R rem to Southwick
—Kenneth E (Virginia A) rem to Norwalk Conn
—Laurent W (Eva) plumber h 68 Vail
—Laurenzo F (Julie A) trk driver C Falls h 22 MacArthur
—Lawrence W (Adelaide M) emp Westover Field h 165 Leyfred ter
—Lawrence W (Adele) asst foreman AmBCorp h 48 Keith
—Leo counterman 1622 Main 193 Worthington
—Leon B (Bessie O) h 196 Dunmoreland
—Lillian A Mrs seamstress (401) 317 Dwight h 120 Lebanon
—Lora B wid Willington rem to Greenfield
—Louis H (Anna) welder CVMfgCo h 113 Edgemere rd
—Louis H (Marguerite T) bus opr N E Trailways h 20 Saratoga
—M Charlotte student r 201 Westford cir
—Mabel I wid Samuel E h (141) 786 State
—Margaret r 37 Sargeant
—Margaret Mrs r 64 Grosvenor
—Margaret B Mrs mach opr 33 Lyman h (7) 2708 Main
—Marie Mrs emp Westinghouse h 10 Massasoit
—Marion A clk S Bronze and Aluminum Co r 18 Newman
—Marion L Mrs emp cafeteria 47 Federal 20 Aberdeen rd
—Marion M Mrs interior decorator 210 Maple r do
—Mary A Mrs office sec 883 Allen h at W Spfd

ROBERTS
—Mary C married Edward H Jacot
—Mary D housewkr r (6) 87 James
—Mary M wid Frank r 93 Alderman
—Mattie B wid Henry r 1318 Allen
—May F wid George L h 162 Fort Pleasant av
—Michael A (Blanche E) mgr 396 Albany h 31 Middlesex
—Milton (Frieda I) purchasing agt Holyoke h 126 Ashbrook
—Muriel A Mrs coil winder AmBCorp r 38 Thomas
—Nancy H housekpr r 393 Union
—Napoleon (Jean) janitor AmBCorp h 20 Clyde
—Norman L mgr 521 Belmont av r 675 Allen

Roberts Oil Burners
F L Roberts & Co Inc distributors 229 Albany—See p 215

—Omer (Celia) mach opr PMachCo h 47 Devens IO
—Paul D (Ida D) slsman 335 Chestnut h at Chicopee Falls
—Paul H (Ida H) mach opr h 2732 Main
—Pauline A wid Generas E cafeteria wkr 670 Union h (3) 529 do
—Pauline L Mrs h 25 Maplewood ter
—Pearl Mrs housewkr r 1115 Main
—Philip A h 73 Lorimer IO
—Ralph B (Paula) ins slsman (809) 1200 Main h at WSpfd
—Ralph V (Grace P) slsman (809) 1200 Main h at WSpfd
—Raymond J (Clara) rem to Baltimore Md
—Raymond J (Evelyn W) mail porter B&A h 1522 Carew
—Reuben (Marion M) interior decorator 210 Maple h do
—Reuben (May E) r 24 Gordon
—Richard F in USAirForce r 28 Agnes
—Richard G r 107 Washington
—Richard R (Rita M) research wkr Chicopee h 122 Knollwood
—Robert in USNavy r 28 Agnes
—Roger L (Mildred B) emp (610) 29 Worthington h 34 Slater av
—Roland rem to WSpfd
—Roland L policeman r 17 Magnolia ter
—Rose Mrs assembler AmBCorp h 3346 Main
—Roy A (Louise G) pres-treas Roberts Sanitary Inc Fuel Corp 396 Albany h (1C) 61 Long Hill
—Samuel E (Nan G) toolmkr WECo h 37 Ina
—Samuel H (Clara L) eng LM&SCo h 51 Stocker
—Samuel J rem to Three Rivers
—Samuel J (Clara C) pres Westco Credit Union 642 Page blvd and with Orange Cafe 521 Belmont av h at Chicopee Falls
—Samuel O (Lena E) mech 113 Vermont r 47 Long View
—Samuel W (Hilda R) elec eng Westinghouse h 81 Windemere
—Sanitary Ice & Fuel Corp Roy A Roberts pres-treas Michael A Roberts mgr 396 Albany
—Shirley E Mrs typist USA (1) 173 Wilbraham av
—Theodore (Ida S) mgr 1507 Main h 87 Somerset
—Theodore A (Ida M) storekpr E Hartford Conn h 241 Dorset
—Theodore A (Pearl G) assembler 3664 Main h at Chicopee Falls
—Thomas F (Annie) roofer r 29 Mattoon
—Ulric D (Olive E) cutter 33 Lyman h 26 Hancock
—W F emp MCCo Monsanto av IO r inq do
—Wallace J (Rose B) mach G&BMfgCo h 40 MacArthur
—Walter S (Anne) emp 92 Wilbraham rd r 80 Linden
—Wesley E mach USEnvCo h 14 Mattoon
—Wilfred (Irene) trk driver City h 337 Worcester IO
—Wilfred J (Cora L) carp h 18 Newman
—William F (Alice B) clk WSpfd r 120 Winton
—William F (Irene L) insp Bureau of Animal Industry 3548 Main h (3) 277 Dwight st ext
—William H slsman WSpfd 107 Washington
—William L emp 335 Chestnut r 81 Oak
—William R r 27 Sargeant
—William V (Marion L) mach Chicopee Falls h 20 Aberdeen rd

ROBERTS
—William W (Anna K) maintman 1439 Main r 81 Oak
—& Company (Morris A Leavitt) tailors 1603 Main
—see Robert
Robertson Albert r 31 Greenwood
—Alexander (Elizabeth C) insp USRCo h 60 Glenham
—Alexander Jr (Janet H) mach Agawam h 58 Glenham
—Alexander D mach opr CVMfgCo r 175 Hampshire IO
—Alice M Mrs tel opr TelCo r 378 Page blvd
—Arthur rem to WSpfd
—Arthur C (Dorothy C) supv WSpfd h 232 Locust
—Barbara A rem to WSpfd
—Blanche wid Andrew W h 35 Quincy
—Catherine D wid George B h 175 Hampshire IO
—Charles D in USAirForce r 50 Commonwealth av
—Charles M (Elva M) shipping clk 24 Charles h (3) 20 Jenks
—Christine L wid Carl E r 97 Fenwick
—Curry J (Ruth B) acct 37 Pilgrim rd h do
—David W (Mary E) h 43 Hollywood
—Dorothy L Mrs laundry wkr 21 Clinton 121 Greenwood
—Elbert A (Flora A) h 186 Phoenix ter
—George (Catherine) emp 24 Charles h 159 College
—Gilda R Mrs clk 7th fl 29 Worthington h at Agawam
—Gordon (Grace L) bdg commissioner (415) 36 Court h 790 Allen
—Grace A clk USA r 50 Commonwealth av
—Grant emp USA r 2671 Columbus av
—Harold W emp GICCorp r 37 Vinton
—Harry G (Hattie A) h (5) 290 Sumner av
—Helen A slswoman 1477 Main h at WSpfd
—Herbert A heat treater MDFCo r 121 Greenwood
—Hope asst home service dir SGLCo r 790 Allen
—Ida M wid James W h (12) 786 State
—James mach BMTCo r 79 Athol
—James J (Alice M) platform man RyEx h 378 Page blvd
—James P (Christine A) asst test opr E Hartford Conn h 87 Temby
—James S (Helen L) policeman h 421 Tinkham rd
—Janet wid Duncan rem to WSpfd
—John (Mary R) mech Westover Field h 22 Glenham
—John J in USNavy r 378 Page blvd
—John J (Gilda R) office mgr 93 State h at Agawam
—Joseph J in USArmy r 406 Long Hill
—Katherine M wid Thomas H r 1083 Worthington
—Leroy C insp IMCo r 35 Quincy
—Lillias M clk USRCo r 60 Glenham
—Louise I Mrs nurse emp 759 Chestnut r 41 Albemarle
—Malcolm (Margaret D) dry goods 71 Suffolk h 18 Wellington
—Malcolm J boat mkr r 18 Wellington
—Margaret T nurse Long Beach Calif 18 Wellington
—Mary E Mrs mach opr 21 Clinton r 43 Hollywood
—Mary R Mrs emp 365 State r 22 Glenham
—Robert emp 21 Clinton r 109 Marion
—Robert C (Fanny Z) rubber wkr Chicopee Falls r 68 Morgan
—Robert M (Margaret C) safety eng (805) 1200 Main h at Suffield
—Robert W (Helen L) policeman h 43 Hollywood
—Thomas H B (Alberta L) grinder AmBCorp h 1083 Worthington
—Walter collector (923) 1387 Main r 406 Long Hill
—Walter P Jr h 153 Princeton
—William (Edna M) rem to Mansfield O
—William (Shirley L) constr wkr MDFCo h 3252 Main
—William W rem to Spfd
Robichaud Amelia A r 76 Gold
—Ernest J (Ruth M) ins agt h 333 Allen
—Philip J r 4 Fairview pl
—Raymond P (Phyllis A) mach opr MDFCo 35 Midway IO
—Raymond R (Lorena N) assembler Chicopee h 4 Fairview pl

5-6 COURT HOUSE PLACE
SPRINGFIELD REAL ESTATE EXCHANGE
We Specialize in Real Estate Investments
TEL. 3-4825

HAMPDEN SAVINGS BANK
INC. 1852 19 HARRISON AVENUE
Safe Deposit Boxes at Popular Prices
Register Checks For Paying Bills
Cost Only 10c For Each Check Used

ROBICHAUD
—Ruth M Mrs bkkpr 584½ State r 333 Allen
Robida Homer (Isabelle I) painter emp 293 Bridge h 200 Locust
—Jeanne M married Malcolm Wood rem to New Jersey
Robideau Edward (Leona M) roller MCCo h 20 Beaudry IO
—James L r 4 Broad
—Leon J (Mary B) drop forger MDFCo h 4 Broad
Robidoux Edward L (Doris M) elec MCCo h 87 Chestnut IO
—Ernest R (Rose) janitor AmBCorp h 157 Wilbraham av
—Lorraine B nurse Mercy Hospital r do
Robie Ralph P press opr WSpfd r 43 Dexter
—Toppan (Sarah P) engraver emp (218) 1618 Main h 43 Dexter
Robillard Anna M Mrs (Robillard Dry Goods Co) 2853 Main r 24 Medford
—Dolores M Mrs slswoman 1478 Main r 129 Dartmouth ter
—Dry Goods Co (Mrs Anna M Robillard) 2853 Main
—George N (Cecile M) bus opr StRy h 87 Putnam cir
—Janet M clk (304) 44 Vernon h at Taftville Conn
—Jean Mrs (Magnolia House) 95 Sumner av r 8 Magnolia ter
—John H r 79 Franklin
—Louis A (Dolores M) baker emp 72 Ferry h 129 Dartmouth ter
—Lucille D office sec 2d fl 29 Worthington r 129 Dartmouth ter
—Marie E Mrs compiler (317) 33 Lyman 77 Clayton
—Marie L wid Joseph A r 19 Alfred
—Nelson M (Anna M) emp 2853 Main h 24 Medford
—Paul E (Marie E) musician h 77 Clayton
—Paul H (Anita I) expeditor AmBCorp h 50 Howes
—Raymond A (Jean B) plant acct Westfield h 8 Magnolia ter
Robin Joseph (Robin's) 14 Vernon h at New York
—Marion D mgr 14 Vernon h 592 Chestnut
Robin's (Joseph Robin) womens clothing 14 Vernon
Robinczak Benjamin lab r 86 Willow
Robinovitz Max J (Gussie) h 11 Hollywood
—see Rabinovitz and Rubinovitz
Robins Almeda B r 30 Lyndale
Robinson Abe (Pearl) acct emp 59 Napier r 119 Massasoit
—Alice R wid Willis B instructor Am Int Col h 50 Dunmoreland
—Allan M (Margaret) mach NYCRR h (8) 116 Byers
—Andrew J (Lessie M) emp CVMfgCo h 67½ Tyler
—Anna emp 1821 Main r 393 Walnut

ROBINSON AUTO BODY CO
(Russel H Robinson and Edmond J Decoteau) painting collision repairs color matching complete glass service upholstering custom made seat cover refinishing 10 Fremont tel 3-0300 res phones 3-5322 and 6-2371—See p 50

—Bella r 441 Union
—Bert W (Katherine F) mach E Hartford Conn h 331 Rosewell av
—Bertram (Phoebe) announcer WJKO h 258 Carew
—Carl (Martha) priv chauf E Longmeadow r 541 White
—Carroll W (Rebecca F) rem to Florida
—Cedric W (Rose) in USNavy h 86 Bradford
—Charles A (Florence M) shipper MCCo h 4 Fullerton IO
—Charles A (Mary A) stock finisher USA h 92 Plainfield
—Charles H (Eleanor H) dir Westfield h 333 Commonwealth av
—Charles L (Mamie) emp B&A r 124 Essex
—Charles R (Helen M) supv MCCo h 436 Carew
—Chester (Harriet P) welder WECo h (LI) 255 Sharon
—Claude M r 190 Quincy
—Claudia A h 43 Catharine
—Clemence (Eleanor R) mech Westfield h 60 Eloise
—Cuthbert M (Kathleen M) colorist MCCo h 11 Marlborough
—David B (Carol S) carp r 15 Ashmont

ROBINSON
—Donald S student r 49 Morningside pk
—Dorothy C wid Walter S Jr slswoman 1365 Main h (1) 89 Sumner av
—Dorothy L Mrs r 24 Burlington
—Dorothy R Mrs seamstress 1421 Main h 79 Essex
—Earl H (Olga M) emp CVMfgCo h 18 Norwood
—Edgar M died Apr 9 1951 age 83
—Edith M Mrs housewkr h 46 Greenwood
—Edward J Rev (Doris L) rem to Connecticut
—Eleanor H Mrs rehabilitation dir 284 State r 333 Commonwealth av
—Eleanor R Mrs clk MMLInsCo r 60 Eloise
—Elizabeth asst legal clk 310 State h at Longmeadow
—Elizabeth A rem to Westfield
—Elizabeth C Mrs tchr 141 Washington h 52 Rittenhouse ter
—Elizabeth K wid Lewis h 109 Oakland
—Elizabeth S wid Seymour P h (1) 92 School
—Ellen A wid Arthur h 76 Miller
—Elvera S C S Mrs clk Onorato Package Store Inc 81 Worthington h at WSpfd
—Eric Mrs emp USA h 142 Colton
—Ernest emp National Bronze Co r 38 Melrose
—Eugene H (Evelyn M) mixer MCCo h 163 Walnut
—Eva M Mrs rem to Hyannis
—Florence C wid Robert G r43 Windsor

ROBINSON FLORIST
(Charles M Fuller) wedding decorations cut flowers 1854 Main tel 2-6344—See p 135

—Frank in USArmy r 121 Washburn
—Frank B (Willie M) tailor emp 88 Franklin h 79 Essex
—Fred r 41 Spring
—Frederick B (Ethel G) pres Springfield Civic Theatre and dir Springfield Museum of Fine Arts 49 Chestnut h at Longmeadow
—Frederick L (Winifred L) supv 2100 Roosevelt av h 17 Waldorf
—George (Mabel C) emp MCCo h 21 Fay
—George D (Gladys P) checker USA h 396 Union
—George E (Christina A) mach opr 430 St James av h 228 Belmont av
—George E (Georgia A) chemical analyst 644 Monsanto av h 40 Orange
—Gertrude T Mrs bkkpr 616 Carew h at Feeding Hills
—Glen tchr music 15 Sunapee r do
—Gordon A rem to Vermont
—Grace E h 46 Byers
—Grace H wid William H rem to Amherst
—Guy H (E Marion) acct emp (410) 31 Elm h 49 Morningside pk
—Harold lwyr Boston r 37 Tiffany
—Harold B (Helen A) painter h 14 7th
—Harold B Jr gauge mkr USA r 14 7th
—Harold H (Doris E) rem to WSpfd
—Harold J (Mary A) service man 61 Bliss h 93 Edendale
—Harold W (Elizabeth V) furn rms 32 Mattoon h do
—Hazel R Mrs clk 1414 Main r 39 Prentice
—Helena M nurse and supv 1414 State r do
—Henry E (Gertrude S) meter reader WMass ElecCo h 132 Bloomfield
—Herman died May 28 1951 age 72
—Homans (Ursula M) lwyr (4th fl) 127 State h 111 School
—Horace E (Dorothy S) 199 Dickinson h 33 Johnson
—Hubert A (Hermine M) grinder Chicopee h 67 Hampden IO
—Jack A (Thelma) in USAirForce h 85 Blunt rd
—Jacob Z (Anne S) slsman 509 Belmont av h 22 Standish
—James (Florance) rubber wkr USRCo h 76 Morgan
—James M (Elvira L) clk 116 Liberty h 54 Madison av
—Jarvis (Edith) h 237 Bay
—John (Hattie) h 89 10th
—John (Ida) h 37 Tiffany
—John A (Irene A) tire builder USRCo h 326 Dwight rd
—John E (Dorothy M) tchr 53 Elliot h 79 Dawes

ROBINSON
—John H (Elizabeth A) emp MCCo h 65 Nelson av
—John I (Margaret N) lwyr (308) 82 State h 47 Colony rd
—Joseph shoe shine 710 Dwight r 89 10th
—Joseph (Shirley G) plastic mfr Chicopee h 193 Abbott
—Joseph H (Virginia) mech 2d fl 26 Vernon h at Easthampton
—Josephine wid Barney h 199 Eastern av
—Julius (Naomi) in USArmy h 238 Walnut
—Kenneth (Alice L) slsman h 109½ Oakland
—Kenneth L (Eileen M) foreman B&A h 43 Chesterfield av
—L O emp 144 Chestnut r 241 Worthington
—Leah A wid Israel r 121 Dartmouth ter
—Lena R wid Richard C mach opr USA h (8) 7 Central
—Leonard R (Hazel R) bus opr StRy h 39 Prentice
—Lester W (Louise N) insp USA h 22 Acme pl
—Lewis J (Stella R) h 25 Congress
—Lula M wid Claude house wkr h 640 Dwight
—Mamie typist USA r 124 Essex
—Margaret r 441 Union
—Marguerite T Mrs bkkpr 9 Roseland h 4 Wilbraham av
—Marion A Mrs steno (500) 1490 Main r 27 Arden
—Marion O Mrs h (9) 2851 Main
—Mary C died Sept 14 1951 age 70
—Mary K married L T Rackliff
—Maurice cutter (3d fl) 15 Park r 151 Maple
—Maurice K condr & trainman B&M r 76 Miller
—Max (Lillian F) slsman 2705 Main h (5) 78 Grenada ter
—Neil C pipe fitter 35 State h at E Longmeadow
—Niccie M Mrs tire wkr C Falls r 42 7th
—Phyllis C clk 199 Dickinson r 237 Bay
—Pricilla P asst bkkpr 184 Mill r 26 Howard
—Ralph J (Eleanor G) mgr Chicopee h 39 Florentine Gardens
—Randolph M (Eleanor I) stock clk 1434 Main h 24½ Burr
—Rebecca tchr r 689 Union
—Richard (Florence B) in USArmy r 10 Quincy
—Richard B in USArmy r (1) 89 Sumner av
—Richard E (Murdenna O) trk driver 52 Hillman h 4 Ormslee

Robinson Russel H
(Doris J) (Robinson Auto Body Co) 10 Fremont h 32 Lancaster av WSpfd tel 3-5322—See p 50

—Sam (Emma) millwkr Ludlow h 77 Quincy
—Samuel (Sally G) slsman h 24 Burlington
—Serena T wid Edgar M h 708 Alden
—W Chester (Virginia S) v pres 3664 Main h at WSpfd
—W F Inc William F Robinson pres jewelers (206) 1653 Main
—Walter E (Gertrude T) (Central Radio & Television Co) 616 Carew h at Feeding Hills
—Walter J rep Household Finance Corp (923) 1387 Main h 406 Long Hill
—Walter S 3d field eng California (1) 89 Sumner av
—Warren A (Dorothy E) gas sta atdt 1198 State h 98 Dawes
—Wilfred S Mrs office sec (421-426) 20 Maple h (9) 94 Maple
—Wilhelmina P wid Ralph R h 85 Beaumont
—Willard M (Marion A) atdt 53 Bliss h 27 Arden
—William (Anita M) mgr 1680 Main h at W Spfd
—William B student r 199 Eastern av
—William C (Virginia S) v pres American Bosch Corporation 3664 Main h at WSpfd
—William F (Elizabeth J) pres W F Robinson Inc (206) 1653 Main h 21 Bangor
—William L clk (442A) 436 Dwight h at Easthampton
—William O student r 21 Bangor
—Willie M Mrs cleaners 88 Franklin r 79 Essex
—see Robson
Robison Beatrice A Mrs clk 93 Orleans r 32 Tyler
—Henry D (Beatrice A) h 32 Tyler
—John r 93 Bridge
—Madeline B clk USA h at Holyoke

PERSIAN AND CHINESE RUGS Toros Omartian & Son, Inc. 390 BRIDGE STREET BROADLOOM CARPETS DIAL 6-1531

CITY COAL CO. *Coal - Fuel Oils - Conn. Coke*
Oil Burners - 145 Armory St., Tel. 4-7396

FIELD, EDDY & BULKLEY INSURANCE
1200 MAIN STREET PHONE 4-1112
Policies of Every Kind in All the Best Companies

TELEPHONES: 4-0781 4-1946
V. H. BRINN REAL ESTATE
MORTGAGE SERVICE - APPRAISALS - CONSTRUCTION - INSURANCE
Room 319 115 State Street

ROBISON
—William E (Violet E) clk RyEx h 178 Albemarle
Robitaille Armand J (Marguerite M) asst foreman CVMfgCo h 349 Worcester IO
—Arthur J (Fernando A) expediter CVMfgCo h 161 Hampden IO
—Clarence C (Florence M) mach WSpfd h 274 Franklin
—Edward J constr wkr WSpfd : 274 Franklin
—Eugene clk 190 Main IO r 349 Worcester IO
—Eva L Mrs clk MMLInsCo h 140 Main IO
—Joanne M sten USA h at Chicopee
—Lawrence J mach opr CVMfgCo r 268 Centre IO
—Leo J chauf Mercy Hospital r do
—Oliver M (Marguerite H) emp 3664 Main h at Chicopee Falls
—Philip D draftsman USA r 24 Eagle
—Roland R mach opr USA r 349 Worcester IO
—Rose M wid Fortunat J h 24 Eagle
—Theresa A bkkpr Spfd Safe Deposit and Trust Co r 274 Franklin
—William R (Helen T) (Star Upholstering Co) 215 Berkshire av h 104 Larchmont
Roblonski Dorothy M Mrs h 9 Doolittle
—John E slsman r rear 384 Main IO
—Stephen (Julia) emp 34 Front IO h rear 384 Main IO
Robschnuk Walter r 517 State
Robson E S emp MCCo Monsanto av IO h at San Francisco Calif
—Edith wid George h 21 Windemere
—Edith B h 494 Hancock
—Elsie M wid Tom h 392 Page blvd
—Florence E r 471 Chestnut
—Muriel A clk MMLInsCo r 21 Windemere
—Robert O emp MCCo r 392 Page blvd
—Tom died Sept 11 1951 age 56
—Tom Jr (Lillian L) auditor Westinghouse h 394 Page blvd
Robyn James installer 95 Taylor h at Agawam
Rocca Frank trk driver 35 State h at Agawam
—Hugo S (Genevieve M) (Hobby Train Center) 285 Mill and (Mill Street Auto Body Co) 289 do h 11 Lorraine
—Simon (Ida) h 13 Lorraine
Roccio Giuseppe (Antonetta) emp MDFCo h 32 Warriner av
Roccisano Dominick J (Elizabeth) (Hampden Cleaners) 320 Wilbraham rd h 44 Maynard
—Frederick (Theda C) (Hampden Cleaners) 320 Wilbraham rd h 1054 State
—Lawrence (Eva T) h 1052 State
Rocco Frank (Teresa) constr wkr h 56 Loring
—Joseph constr wkr r 56 Loring
Rocha George mach USA r 52 High
Roche Alfred J emp MCCo Monsanto av IO r at Somers ct
—Anna E wid John F h 134 Mass av
—Arlena E Mrs clk 53 Hillman h 60 Montrose
—Bernard J (Eileen M) mach opr 4 Birnie av h at Palmer
—Claire B cashier 425 Sumner av r (6) 46 Warriner av
—Edward C (June T) mgr shaver div 339 Worthington h 27 Bay
—Edward J (Mary Z) tchr 340 Sumner av h 66 Garfield
—Francis C (Ann J) distribution mgr USR Co h 29 Thames
—George W died Jan 18 1952 age 64
—Gerald B (Marie S) plant foreman 294 Plainfield h 170 Bowles pk ext
—Helen M married Raymond Bean rem to Chicago Ill
—Jane h 2417 Main
—John D (Kathleen C) bartender 307 Dwight r 42 Ozark
—John H r (6) 46 Warriner av
—John J Rev missionary r 240 Long Hill
—Katherine G tchr 35 Eastern av r 44 Dunmoreland
—Kathleen M Mrs tel opr TelCo r 42 Ozark
—Lillianne J Mrs bkkpr 3d fl 124 State r inq do
—Margaret U (Roche-Moore) 308 Bridge and clk Stearns Square Realty Corp do h 75 Horace
—Marion E Mrs r 116 Florence
—Marjorie S Mrs h (6) 46 Warriner av
—May C Mrs bkkpr 3d fl 229 Dwight h 42 Ledyard

ROCHE
—Michael J (Maude M) h 44 Dunmoreland
—Moore (Margaret U Roche and Josephine E Moore) corsetieres 308 Bridge
—Norbert E policeman r 5 Mass av
—Peggy A married Paul R VanMater rem to Fioran Park NJ
—Vera A Mrs nurse 178 Wason av h do
—William B (Lorraine G) fire fighter SFD h 102 Milton IO
—William C (Alice M) bus opr StRy h 63 Bay
—William M treas St Vincent de Paul Society Cathedral Conference 15 Avon pl r 28 Pleasant
—William M (Katherine M) h 28 Pleasant
—see Laroche
Rocheleau Pearl F wid Guy C h (4) 286 Union
Rochelle Edward C (Mary) h 179 Sharon
Rochette Anna A wid Victor h 909 Liberty
—M Irene bkkpr 1451 Main r 909 Liberty
Rochford Barbara F medical technician 25 Maple r 42 Thompson
—Bertha E helper emp Federal Land Bank r 15 Ashland av
—Dawson F fire fighter SFD r 90 Cambridge
—Donald F (Florence M) shipping clk 1139 Main h (1B) 58 Manor rd
—Everett J (Hilda R) tree surgeon Park Dept h 136 Kensington av
—Frank L (Elizabeth G) fire fighter SFD h 90 Cambridge
—Frederick J regional director (533) 31 Elm h at Westfield
—James E in USArmy r 42 Thompson
—Jennie G wid Earl W r 125 Oakland
—John (Carrie L) h 1306 Berkshire av IO
—Joy B Mrs office sec 93 State h at Somers Conn
—Leroy J (Pearl E) motor equipment opr 306 Taylor h 423 State
—Margaret A student r 42 Thompson
—Martin P (Anna M) trk driver 87 Albany h at WSpfd
—Mary K Mrs h 122 Margaret
—Richard A (Margaret E) physician (210) 20 Maple h 42 Thompson
—Robert E (Joyce A) student h 113 Oakland
—Russell B (Viola C) far 1587 Parker h do
—Russell P janitor MCCo r 1306 Berkshire av IO
—Ruth I clk MCCo r 1306 Berkshire av IO
—Stanley M (Mary M) bus opr WSpfd h 160 Abbott
—Stanley M Jr (Joy B) tchr 1170 Carew h at Somers Conn
—Virginia C steno 38 Walter r at Westfield
—Walter A Jr (Elizabeth M) slsman 95 State h (6) 77 School
—William C student r 42 Thompson
Rochira Antonio (Alda C) receiving clk Westinghouse h 13 Wilcox
—Edmond F r 13 Wilcox
Rochon Adlor E (Yvonne G) mach opr USA h 55 Hampden IO
—Ernest L (Irene L) mach USA h 124 Gillette cir
—Henry J (Matilda) clicker opr 93 Orleans h 100 Melrose
—Joseph Jr (Loretta A) h 117 Suffolk
—Loretta A Mrs clk 233 Carew r 117 Suffolk
—Omer (Honora) janitor 33 Thomas h (2) do
—Peter (Lydia L) mach WECo h 12 Hemlock ct
Rock Albert C (Cecelia M) dentist (310) 293 Bridge h at Longmeadow
—Albert C Jr (Marion C) dentist (300-302) 293 Bridge h at Longmeadow
—Arnold W (Mary R) installer 60 Hannon h 155 Tyler
—Charles H warehouse man 2018 Main h 18 Vine
—Charles H Jr in USNavy r 18 Vine
—Dorothy T Mrs (Thompson-Rock Nursing Home) 27 Dartmouth and nurse 29 do r do
—Edith P wid Arthur E h (21) 74 Belmont av
—Edson R (Hazel) dentist (222) 121 Chestnut h at Wilbraham
—Ernest E (Pearl L) trk driver 487 Taylor h 147 Colton
—Frank J (Theresa B) trk driver 331 Liberty h 45 Armory
—Frederick J (Lillian J) h 90 Federal
—George F (Alice M) foreman Chicopee h 65 Watling

ROCK
—Homer (Irene) emp 385 Liberty r 32 Holyoke
—Howard F L student r 65 Watling
—John P plater USA r 65 Watling
—John R (Ruth E) mach 3664 Main h at Hampden
—Milton R (Jeannette C) insp supv USA h at S Hadley
—Nelson R r 14 Aster
—Ruth E Mrs office sec 3d fl 1200 Main r at Hampden
—Wilfred rem to Boston
—William J (Charlotte A) tool crib atdt Westinghouse h 764 Liberty
Rocke Burton W (Hazel B) slsman GICCorp h 15 Vassar
—Hazel B Mrs tchr 62 Franklin r 15 Vassar
Rockefeller Harry C Jr student r 1505 Parker
—Nancy J student r 1505 Parker
Rocker Theodore (Essie L) in USArmy r 69 Tyler
Rockett Margaret Mrs kitchen wkr 233 Carew r (1) 172 Carew
Rockfeller Anna r 11 School
Rockingham Alleys (Anthony P and Bruno V Marafioti) 13 Walnut
—Cafe and Restaurant (Carmino Gareffa) 485 State
Rockoss Albert W (Lena) forger MDFCo r 136 Harkness av
—Frank P mach opr USA r 136 Harkness av
Rockwell Charles B (Dora B) ins agt (206) 1340 Main h at Longmeadow
—Frances R Mrs bkkpr Baker Extract Co h 72 Fenwick
—Grace G wid Frank r 34 Waldorf
—Harriet O clk (28) 36 Court r 20 Cortland
—Roy H slsman 1621 Main h 121 Sterling
—Sophia wid Joseph H r 121 Sterling
—Walter trk driver 294 Plainfield r 1976 Main
Rocky's Hardware (Rocco J Falcone) 991 Main
Rocray Cleophas A (Lillian C) mech 29 Logan h 137 Commonwealth av
—Joseph A (Mathilda) slsman 145 State h 16 Niagara
Roda Anthony P (Charlotte M) shipper MDF Co h 83 Burnside ter
—Dominick (Florence L) emp SGLCo h 769 Union
—Frank milling mach opr USA r 769 Union
—Patrick emp USA r 769 Union
New Dwight h 207 Wilbraham av
Rodak John B (Josephine D) barber emp 8 New Dwight h 207 Wilbraham av
—John S (Mary S) mach CVMfgCo h 246 Berkshire av
—Kasmir (Mary A) mach emp 3664 Main h at Holyoke
—Stanley J (Antoinette T) letter carrier h 174 Northampton av
—Theodore M r 57 Primrose IO
Rodd Anna Mrs mach opr USA r 39 Church
—Lester F (Mary E) mech E Hartford h 321 Belmont av
—Maybelle E priv sec (216) 458 Bridge h at Russell
—Wilfred J (Katherine M) tool cutter AmB Corp h 123 Lowell
Rodda Charles (Madge E) asst to pres Holyoke h 18 Manchester ter
Roddy James F safety eng (805) 1200 Main h (4) 120 Long Hill
—James F Mrs (Elizabeth R) died May 12 1951 age 52
Rodeen Evelyn A r 14 Walnut ct
—Robert emp USA r 14 Walnut ct
—Thomas W (Paula) rem to WSpfd
—William (Winifred B) h 14 Walnut ct
Roden Annette F clk USA r 230 Chapin ter
—George (Gussie) slsman NY h 230 Chapin ter
—Jack A (Anneta) r 230 Chapin ter
Rodenhizer Carolyn A clk 1295 State r at Wilbraham
—Harold A (H Alice) treas Production Credit Corp 310 State h at Wilbraham
—Howard K (Ida V) controller emp 4th fl Providence RI h 210 Middlesex
Rodensky Rose r 44 Copley ter
Roderick Edward (Corinne A) stock chaser W Spfd h 89 Hall
—Gordon R (Gloria L) pressmans helper 21 Cypress h at WSpfd
—Joseph F (Leah J) planner VNCo h 59 Spring
—Mary Mrs r 837 Main

Residential Heating and Air Conditioning
W. C. LINE CO., INC.
586 Riverdale St., W. Spfd., Mass., Tel. 6-6357
MFRS. DUCTS & FITTINGS

PRESTON and OLMSTEAD, Inc.
"SPRINGFIELD'S LEADING INSURANCE OFFICE"

—Viola wid John r 46 Colton
Rodgers Alton R (Doris E) emp MCCo h 87 Beauregard IO
—Doris E Mrs slswoman 1454 Main
—see Rogers
Rodi Carmelo A emp City h 16 Conklin
Rodier George A (Eliza C) elec SGLCo h 78 Saratoga
Rodimon Donald L r 76 Gresham av
—LeRoy F h 76 Gresham av
—LeRoy F Mrs (Harriet M) died Oct 2 1951 age 68
—Leroy D (Marion) clk 1295 State h at Ludlow
Rodin Grace I wid Emil W tchr E Longmeadow h 121 Blaine
Rodis Eve Mrs priv sec AmIntCol r 1 Edgewood Gardens
—Nicholas (Eve K) coach AmIntCol r 1 Edgewood Gardens
Rodman Robert (Phyllis F) optometrist (208) 1694 Main h 764 Belmont av
Rodney Ralph S (Theresa A) physician (E) 10 Chestnut h at Longmeadow
Rodolakis Amelia wid Stephen h 897 Liberty
—Anthoney G (Rita C) student h (6) 168 William
—Henry S acct WSpfd r 897 Liberty
—Mano student r 897 Liberty
—Michael student r 897 Liberty
Rodowick Stanley F (Mildred E) general foreman E Hartford Conn h 110 Norfolk
Rodrigues Candido (Pauline) material handler MCCo h 83 Lorimer IO
—Emily wid James L r (2-A) 65 Manor rd
—James L supv McCo h (2-A) 65 Manor rd
—Lawrence hair dresser r 26 Holyoke
—Limpio (Marion) set-up man C Falls h 107 Bancroft
—Raphael mgr Forest Realty Co (417) 1200 Main tel h at Ludlow
Rodriguez Albert (Della) mech StRy r 148 Catherine
—Alex A (Ruth) rem to Louisiana
—Joseph projectionist 11 Elm r 66 Monmouth
—Maria r 105 Cuff av
—Sergio rem to Cuba
Rodzen Emily C clk 85 Chestnut r at Chicopee
—Stanley J (Frances) grinder 3664 Main h at Chicopee
Roe Hubert H (Hope J) proofreader 47 Federal h at Westfield
—Louis (Pearl A) h 855 Roosevelt av
—William C (Louise) emp USRCo h 191 Maynard
Roebuck Andrew (Evelyn M) chief clk 395 Liberty h 82 Catalpa ter
—John (Marie J) mech Chicopee h 23 Agnes
Roesler Peter I (Gwendolyn H) clk 1295 State h at E Longmeadow
Roffe Wilfred (Mary B) student h 434D Alden
Rogalewski Rose A nurse Westinghouse h (6) 88 Byers
Rogalsy P Paul (Cleora M) insp E Longmeadow h 30 Palmyra
Rogan Thomas C (Catherine L) supv Chicopee h 66 Roanoke rd
Roger George J (Shirley A) expeditor AmB Corp h 8 Rodney Smith Jr cir IO
—Roy parking atdt r 1695 Main
Rogers Abel R (Eula M) foreman AmBCorp h 41 Keith
—Alice R wid Frank H h 179 Oak Grove av High
—Allen B sta eng USRCo h 73 California av
—Annie M r 157 Walnut
—Arthur H emp Smith & Wesson Inc 92 High
—Arthur M (Arline L) sec-asst treas Titeflex Inc Hendee and lwyr h 1556 Plumtree rd
—Bernice A bkkpr 28 Hillman r 162 Fort Pleasant av
—Blanche G housekpr r 97 Francis
—Bros (Howard W Rogers) radios 2719 Main
—Charles W (Georgette E) in USAirForce h 70 Cuff av
—Charles W (Marion B) service man SGLCo h 12 Cherrelyn
—Constance office sec John L Wallace 3d 1200 Main r 79 Dana
—Daniel E radio announcer Crowley La r 81 San Miguel
—Derwood B (Anna E) set up man G&BMfg Co h rear 22 Oak Grove av
—Donald E (Eileen E) yard man NYNH&H h 14 Cherrelyn
—Donald E (Florence R) pressman 340 Main h 81 San Miguel
—Donald W trk driver Agawam r (16) 986 State
—Douglas W (Dorothy M) pres-treas Kalamazoo Sales & Service Inc 1080 State and (Rogers Home Appliances) do h 36 Middlesex
—Earl A musician and assembler AmBCorp 85 Wason av
—Edith M r (1) 66 Sorrento
—Edward (Margaret) mach emp 3664 Main r at Northampton
—Edward F (Jessie M) pres-sec Spfd Typewriter Exchange Inc 344 Worthington r 18 Blaine
—Eleanor S tel opr TelCo r 21 Nimitz
—Elizabeth wid Daniel E h 65 Central
—Ernest emp MDFCo r 93 Bridge
—Etta R wid Russell h 83 Pine
—Evelyn L packer 34 Front IO r 157 Marion
—Florence wid William G died Aug 8 1951 age 93
—Francis D emp 461 Boston rd r 260 Laurelton
—Frank H died Mar 5 1952 age 53
—Frederick (Caroline L) h (6) 129 Sumner av
—George M (Evelyn L) policeman h 86 St James cir
—George T r 53 Dartmouth
—Gertrude M wid Frank J rest wkr h (4) 140 Belmont av
—Harland H (Lucy A) installer TelCo h 157 Marion
—Harland H Jr mach WSpfd r 157 Marion
—Harold G student r 157 Marion
—Harold L (Ethel R) ins slsman (801) 145 State h 66 Scott
—Harry J (Eleanor S) slsman 1502 Main h 41 Groveland
—Harry L (Ila M) hospital aidt Monson h 79 Rosella

Rogers Heating & Engineering Co

(James F Rogers) domestic commercial industrial heating equipment coal gas oil air conditioning heating contractors oil burner sales and service furnaces serviced and repaired "24 hour service" 709 Main W Springfield tel W Springfield 7-6879 9-5565—See Front Cover and p 142

—Henriette E Mrs nurse 56 Windsor h do
—Hiram M (Elizabeth S) h 51 Oxford
—Home Appliances (Douglas W Rogers) 1080 State
—Howard H (M Patricia) slsman 1377 Main h (3C) 77 Long Hill
—Howard W (Rogers Bros) 2719 Main r 157 Marion
—Inez nurse emp 44 Copley ter r 2972 Main
—Isabel L Mrs r 107 School
—J Anthony textile wkr Ludlow r (8) 17 Congress
—James B (Anna) slsman 1621 Main h at Hampden
—Janet E r (4) 140 Belmont av
—Jean clk MMLInsCo r 26 Howard
—Jean A bkkpr 447 Belmont av r 861 Main
—Jessie M Mrs v pres-treas Springfield Typewriter Exchange Inc 344 Worthington r 18 Blaine
—John emp A&PCo r 26 Wolcott
—John Clark (Nancy R) asst mgr 100 Broadway h at Longmeadow
—John H slsman Rochester NY r 51 Oxford
—John L (Margaret M) in USAirForce h 1363 Page blvd
—John O (Arline H) prod mgr AmBCorp h 418 Page blvd
—John W (Nancy) slsman (704) 1387 Main h at Longmeadow
—Lena C h (1) 66 Sorrento
—Lenna B h 87 Oak Grove av
—Leroy A (Charlotte E) repr Westinghouse h (10) 86 Woodside ter
—Louis (Ethel G) (Rogers North End Dept Store) 1960 Main h 59 Fairfield
—Louisa T wid Charles W r 20 Laurence
—Lucy L wid Joseph M housewkr r (8) 17 Congress
—Lula P Mrs r 731 Union
—Lulu E h 127 St James av
—M Patricia Mrs bkkpr 309 Bridge r 77 Long Hill
—Marie E Mrs waitress 1940 Main r (2) 2141 do
—Mary wid Albert A h 110 Bond
—Mary T Mrs presser 135 Eastern av h 861 Main
—Nancy R mach opr 51 Front IO r 157 Marion
—Norman H (Eva A) route slsman 134 Cass h 8 MacArthur
—North End Dept Store (Louis Rogers) 1960 Main
—Obie L (Josephine R) experimental wkr and mech AmBCorp h 190 Bowdoin
—Olin S (Marion E) grinder B-DCBCo h 47 Walden
—Olin S Jr clk USRCo r 47 Walden
—Paul P (Florence L) clk 125 Dwight h 71 Mansfield
—Priscilla M r 110 Bond
—Raymond A (Leona) letter carrier h 260 Laurelton
—Raymond H (Carolyn H) in USAirForce h 371 N Branch pky
—Richard G (Ruby E) in USAirForce h 45 Stanhope rd
—Robert A (Margaret C) h 79 Dana
—Robert A (Margaret C) rem to Cape Cod
—Robert L Jr mach USA r 122 Chestnut
—Robert N (Norma G) janitor 986 State h (16) do
—Silas J (Hazel) mgr 86 Albany h at WSpfd
—Smith (Evelyn) in USAirForce h 44 Greenwood
—Stanley r 37 Brighton
—Stanley T (Eleanor S) industrial specialist SOD h 21 Nimitz
—Sylvia N nurse Mercy Hospital r do
—The apts 158-160-162 Walnut
—Warren E (Pauline E) rem to Connecticut
—William A (Ella M) mgr 190 Main IO h 15 Audubon
—William A (Marjorie R) clk 190 Main IO r 44 Senca IO
—William C (Arvilla) in USArmy h 2 Armory sq
—Winniefred E priv sec (714) 1387 Main r at WSpfd
—see Rodgers
Roginski Alexandra wid Frank cleaner 140 Chestnut h 112 Everett
Rogow Jacob (Sarah T) slsman 280 Bridge h 744 White
—Robert student r 744 White
—Sarah T Mrs clk Westover Field r 744 White
Rogowski Apolonia wid Michael winder LM&SCo h 23 Lowe IO
—Francis P (Stella B) asst treas Cummings Memorial 36 Willow h at Chicopee
—Lorraine K clk 770 State r 138 Catharine
—Stella wid Stanley h 138 Catharine
—Stephanie P married Bolac B Bastek
Rohan Anna E wid Michael E r 251 Oak Grove av
—Barbara T office sec (205) 137½ State h at Hazardville Conn
—Bernard R (Adella J) mach Chicopee r 14 Parkin
—Carl E (Isabella M) plumber emp 655 Worthington h 251 Oak Grove av
—Florence A mach opr 296 Main 57 Virginia
—Helen insp 33 Morris r 64 Temple
—Lucy D Mrs h 14 Parkin
—Margaret r 152 Oakland
—Martin J (Mary E) tire wkr USRCo h 5 Roy
—see Roane
Rohloff William F (Carolyn J) h (8) 329 Central
Rohmann Paul A (Rosalie F) trk driver 229 Albany h 49 Orchard
—Rosalie F Mrs slswoman 1514 Main r 49 Orchard
Rohnert George H (Elfrieda) press opr E Longmeadow h (2) 23 Holland
Rohrback John lab r 36 Willow
Roi-see King and Roy
Rojecks Walter E rem to NY
Rojewski Stanley (Angie M) trk driver 48 Fisk av h 66 Kenyon
Rokosz Edward A (Florence B) slsman 480 Central h 34 Clifton av
—Felix (Elizabeth A) assembler Westinghouse h 56 Everett
Roland Leonard (Doris L) eng MCCo h 30 Bacon rd
Rolland Bernard W (Theresa O) apprentice toolmkr USA h 40 Edwards

TELEPHONE 3-5111 D. J. ST. GERMAIN & CO. ESTABLISHED 1924 — INVESTMENTS OF DISTINCTION SUITE 501 1490 MAIN ST

REAL ESTATE
RENTALS
APPRAISALS
A. C. WHITE, JR., REALTOR
496 Bridge St. Telephone 2-5109
INSURANCE
PROPERTY MANAGEMENT
MORTGAGE LOANS

GENERAL INSURANCE MacDONALD & JOHNSON, Inc. (607-608-609-610) 1387 MAIN STREET TELEPHONE 6-5461

SAPELLI CONSTRUCTION CO., INC. 530 ST. JAMES AVENUE Phones 2-1057 2-4736
Contractors - Masons Carpenters - Builders

ROLLAND
—Evelyn L mach opr WSpfd r 43 Morgan
—Harvey E trk driver 28 Columbia ter r 9 Cumberland
—Joseph A (Florence) h 43 Morgan
—Julia A Mrs h 64 7th
—Lionel X (Pearl G) platform man RyEx h 37 Douglas
—Theresa O Mrs furn rms 40 Edwards r do
Rollend John D (Rita T) fireman SFD h 42 Dewey
—Leo G (Alice S) fire fighter SFD h 30 Elizabeth
Roller Barbara S Mrs typist 1250 State r 412 C Alden
—Lawrence (Barbara S) student h 412C Alden
Rollins Aubrey B (Dorothy) mach opr SETCo h 53 Windsor
—Calvin H (Theresa E) ticket agt Hartford Conn h 92 Adams
—Doris I cashier 1200 Main r 141 Firglade av
—Edwin W trk driver 457 Worthington 104 Ontario
—Eleanor D tchr music 131 Brookshire av r do
—Ellen H tchr 51 Homer h 30 Orleans
—Florence M Mrs mach opr 91 Dwight rem to Conneticut
—Frederick S (Mildred D) office mgr WSpfd h 174 Belvidere
—George A (Dorthy H) clk PO h 131 Berkshire av
—Gertrude F r 30 Orleans
—Harry F (Lucille Y) window cleaner 41 Eleanor rd h do
—Helen L wid George S died Dec 24 1951 age 89
—Howard E (Ruth E) (State Hardware) 1129½ State and (East Springfield Hardware) 598 Page blvd h 193 Arthur
—Hugh (Iva I) trk driver 25 Columbia ter h 32 Burr
—James R (Mary M) gen foreman Westinghouse h 104 Ontario
—Joan A tchr music 104 Ontario r do
—Kenneth B (Laurette L) maintman 161 Armory and (Rollins Garage) h rear 143 do
—Lelia H wid Frank bindery wkr 45 Warwick h 4 Niagara
—Merton (Isabella L) clk 57 Liberty h at Wilbraham
—Mildred D Mrs tchr 93 Milton IO 174 Belvidere
—Oscar V (Virginia A) mach BMTCo h 86 Adams
—V C emp MCCo Monsanto av IO r inq do
—Verna wid James housewkr r 577 Carew
—W Allen (Laura M) grinder VNCo h 27 Slater av
Rollins' Garage (Kenneth B Rollins) 141 Worcester IO
Rolly John rem to Syracuse NY
—Louis J (Grace N) slsman 235 Norfolk
Rolnick Dolores M married Martin Stein rem to Holyoke
—Maurice A (Mary) dairy mgr 2013 Main h 58 Grosvenor
Roloff Charles F (Virginia G) slsman h 86 Pearl
Rolston Julia A wid Matthew h 100 Northampton av
Roma Bakery (Thomas A Bonavita) 156½ Walnut
—Ernestine S Mrs proofreader 53 Hillman 26 Wilton
—John E (Ernestine S) paper cutter BBN Co h 26 Wilton
—Meat Market (Ettore C Gioscia) 830-836 Columbus av
—Victoria buyer 170 Bridge h 156 Central
Romaka Joseph J (Helen O) plater emp 3664 Main h at Westfield
Roman Garden Bakery (Salvatore P Maurizio) 912 Main
Romancier John E (Jean A) slsman h 102 Wilbraham rd
Romandi Helen Mrs nurse 142 Rosewell av do
—Joseph (Helen) h 142 Rosewell av
Romanello Thomas J (Elizabeth) rem to Buffalo NY
Romaniak Caroline L child nurse NY r 106 Edendale
—Eugene F (Lillian A) rem to WSpfd
—Frank S died Jan 25 1952 age 57

ROMANIAK
—George J (Alice C) molder Spfd Bronze & Aluminum Co h 54 Webster
—Katherine wid Frank S benchwkr Chicopee h 130 Everett
—Mary A cost clk MDFCo h 106 Edendale
Romaniello Anthony D chiropodist (314) 175 State h at Hartford Conn
Romanko Alexander (Olga) insp 3664 Main h at Ludlow
—Alice married John Parasida rem to C Falls
—Daniel (Katherine) h 74 Glenham
—Elizabeth mach opr 412 Albany 74 Glenham
Romano A Giustino (Michelina B) Pennys sls h 90 Maynard
—Antoinette r 853 Main
—Diodato (Alfonsina) h 62 York
—Dominic (Cora M) assembler GBMfgCo h 29 Lete
—Eleanor R office sec (224-226-228) 293 Bridge r 67 Marble
—Frank A (Anna M) weaver Thompsonville Conn h 27 Jenks
—Gaetano (Cesira A) tchr music 853 Main h do
—James (Madeline N) emp SGLCo h 237 Pendleton av
—Joseph L (Emilinda M) stock clk VNCo h 154 Alden
—Joseph P (Ida C) eng SGLCo h 67 Marble
—Nicholas clk 9 Roseland r 67 Marble
—Pasquale V (Mary J) tchr 35 Eastern h 345 Central
—Patrick (Yvette M) rem to Fitchburg
Romanoff Sidney S (Zelma B) cosmetics Thompsonville Conn h 68 Daviston
Romanos Alexandria emp 115 Dwight r (3) 917 State
—Dimitrious in USAirForce r (3) 917 State
—Pericles (Maria) emp 115 Dwight h (3) 917 State
—William J (Rosalie A) dentist 83 Maple h 6 Weymouth
Romanski Henry packer H L Handy Co 69 Miller
—William J mach opr WSpfd r 69 Miller
Romansky Doris C calibrator AmBCorp r 73 Roseland
—Joseph F (Mary M) assembler Westfield h 73 Roseland
—Margaret A tel opr TelCo r 18 Howes
—Robert W shipper G&BMfgCo r 73 Roseland
Romas Cleaners (Mrs Roma Parent) 152 Oakland
Rombold Adella T maint supr 23 Buckingham r do
Romboletti Carlo F (Helen B) sta fireman 21 Cypress h 42 Florence
—Remo R (Pauline R) polisher Chicopee Falls h 143 Denver
—Secondo G (Lena M) baker GBCo h 42 Florence
Rome Dorothy steno (303) 145 State 49 Calhoun
—Jacob S (Mary) assembler USA h 35 Brookline av
—James (Charlotte B) industrial specialist USA h 260 Winton
—Joseph (Rose) meat cutter 1318 Dwight h 49 Calhoun
—Paul S (Mollie) asst mgr 1611 Main h 133 Lexington
—Sherman L (Evelyn W) treas A&S Delicatessen Inc 453 Dickinson h 320 Dwight rd
Romejko Alexander M (Rose A) mach opr G&BMfgCo h 78 Cleveland
—Dolores A student r 78 Cleveland
Romeo Antonio P carp WSpfd r 345 Belmont av
—Dominick F (Grace C) janitor Westinghouse h 345 Belmont av
—Pasquale N (Rose J) h 72 Crystal av
Romer Eleanor T clk 7th fl 29 Worthington r at WSpfd
Romianiak Stanley dept mgr 1376 Main h 290 Bridge
Romiti Bruno P (Anna P) trk driver 190 Lyman h 453 Taylor
Romito Angelo (Jennie J) (Frank Romito & Sons) 1010 Main h 781 Allen
—Anthony (Eugenia) (Frank Romito & Sons) 1010 Main h 152 Abbott
—Frank h 28 Warriner av
—Frank & Sons (Angelo and Anthony Romito) grocers 1010 Main

Rommel Carl W (Irene S) cashier 254 Bridge h 464 Chestnut
—Irene S Mrs clk 254 Bridge r 464 Chestnut
Romney Christine F Mrs tchr 58 Hartford ter r (3) 77 School
—Frank (Christine F) h (3) 77 School
Romsey Albert I (Anna) h 652 Dickinson
Ronander Caleb N (Evelyn E) senior capt 38 Hunter pl r do
Ronayne Alice M clk TelCo r 86 Pearl
—David J (Mary B) delivery service 9 Gunn sq h do
—Richard J (Anna A) heat treater PM&GCo h 86 Pearl
Ronca Carlo (Colomba M) mech 487 Taylor h 53 Wilcox
Roncalli Albert J (Priscilla G) paper cutter PPCo h 65 Wason av
—Antonio (Louise M) (Dwight Radio & Television Co) and (Regal Distributors of Springfield) 470 Main h (8) 511 do
—Armand L (Virginia I) (Fox Oil Co) 16 Berkeley pl h do
—Ferdinando R (Frances N) mach opr WECo h 404 Armory
—James A (Doris) in USAirForce r 131 Harkness av
—V Anthony (Rita G) shipping clk 42 Hampden h 47 Pasco rd IO
Roncarati Alexander L (Marjorie W) h 31 Nottingham
—Edward F (Doris E) mail handler USGovt h 96 Malden
—Emidio (Argia M) emp 171 Maple h 75 Florence
—Gaetano P (Phyllis A) assembler VNCo h 17 Marble
—Henry W (Jacqueline) h 16 Acushnet av
—Louis F (Rose) trk driver 211 Worthington h 21 Eloise
—Louis G doorman 1362 Main r 21 Eloise
—Rina M wid Leno r 11 Olive
Ronchi Antonio rest wkr r 53 Margaret
Roncolato Umberto (Antoinetta) mason tender h 76 Gardner
Ronconi Bianca nurse Mercy Hospital r do
Rondeau Alva in USArmy r (7) 134 Carew
—Edward (Robertine) carp 2018 Main h (7) 134 Carew
—Isabelle L Mrs h 1128 State
—Joseph J (Gertrude H) mech Westinghouse h 33 Commonwealth av
—Thomas J (Yallie A) painter VNCo h 45 King
Rondoletto Dominic (Lena M) emp WECo h 341 Taylor
—Elizabeth clk Crane Co r 53 Palmer av
—Peter mach opr BMTCo r 53 Palmer av
Rondonelli Frank shoe repr emp 976 Main r 56 Howard
—Giuseppe in USArmy r 56 Howard
—Pietro (Carmella) mason tender (60) 25 Harrison av h 56 Howard
Ronin Alex (Anna B) (Ronin's New & Used Clothes) 2061 Main h 15 Hollywood
—Anna B Mrs bkkpr 18 Park r 15 Hollywood
Ronin's New & Used Clothes (Alex Ronin) 2061 Main
Ronk S Edward (Gertrude G) asst sec asst treas Springfield Bank for Cooperatives 310 State h at Wilbraham
Ronnau Heindrich G (Anna) h 2435 Roosevelt av
Ronval Alexander J (Florence B) h 36 Edgemont
Ronyane James (Stella) h 86 Marion
Ronzoni Angelo E (Theresa C) group leader E Longmeadow h 17 Leyfred ter
—Lorenzo R (Letizia J) janitor WSpfd h 85 Roseland
—Louis J mech (306) 1200 Main r 85 Roseland
Rood Dexter (Emma M) emp USGovt h 199 Belmont av
—Gladys W clk GICCorp h (3) 23 Spring
—Josiah T (Agnes B) painter h 223 High
—Mildred F Mrs h 1526 Dwight
—William R (Sylvia W) slsman h 539 Wilbraham rd
Roode Marcia J tel opr 295 Worthington h at E Longmeadow
Roof Ora W (Marjorie M) in USArmy h 424 Carew
Roofers Supply (Charles H Noonan and Helen K Wrobleski) 133 Liberty
Rook Frederick watchman 1365 Main h at E Longmeadow

See DEVENS REALTY CO. 31 ELM STREET TEL. 9-1513 FOR A HOME OR MORTGAGE LOAN

1490 MAIN STREET **SPRINGFIELD FINANCE CO., INC.** Tel. 4-3193
General Loans — Springfield Acceptance Co. — Auto Financing

ROOK
—Frederick R (Eunice W) experimental mach 3664 Main h at WSpfd
—James M (Jean L) student h 430 Alden
—Susan Mrs r 83 Groves
Rooke Donald B prod clk 644 Monsanto av IO 60 Newland
—Eliza wid Walter W h 87 Lyndale
—George R emp Mass r 60 Newland
—Leonard P (Henrietta) insp USA r 60 Newland
—Mary clk (224-226-228) 293 Bridge 60 Newland
—Norman F (June C) analyst E Hartford Conn h 78 Hartwick
—Walter L (Bernadette A) emp USA h 60 Newland
—Walter L Jr (Marion) policeman h 62 Newland
Rookey Helen P clk 85 Chestnut h at Thompsonville
—Roy A (Simone A) trk driver Holyoke h 60 Medford
Roome Lucille ward aide Wesson Memorial Hosp r do
Rooney Albert C (Margaret L) student r 135 Westminster
—Arthur H (Janet A) cutter grinder CVMfgCo h 29 Wing IO
—Arthur W (Anna M) foreman CVMfgCo h 32 Kent rd
—Catherine wid Thomas E r 52 7th
—Catherine C wid Thomas died Sept 13 1951 age 81
—Cheryl R Mrs library asst 220 State at Westfield
—Claire T clk 1295 State r at Ludlow
—Edward A letter carrier r 101 Orange
—Edward T (Mary A) outside mgr 19 Lyman and (Rug Mart) 1136 State h 7 Glendell ter
—Elizabeth K emp CVMfgCo h (1) 45 School
—Ellen M wid John h 16 Granville
—Eugene E (Loretta A) unloader 152 Lyman h 17 Howard pl
—Evelyn S clk 85 Chestnut at WSpfd
—George W r 837 Main
—Geraldine K clk steno (411) 436 Dwight at Ludlow
—Harry W (Anna M) slsman 19 Lyman and (Rug Mart) 1136 State r 36 Stockman
—Henry J (Linda D) (Raleigh & Rooney) 21 Lyman h 82 Garfield
—James J (Margaret) emp City h 2942 Main
—James P (Nora C) clk B&A h 46 Sterling
—Jeannette C clk 1295 State r at Ludlow
—John Rev pastor Church ofs the Holy Family (Roman Catholic) h 233 Eastern av
—John E (Claire A) mach CVMfgCo h 286 Beechwood blvd
—John F student r 58 Virginia
—John F (Dellenda A) h 84 Orange
—Joseph r 76 Liberty
—Joseph E emp MCCo r 5 Quebec IO
—Leo J r 5 Quebec IO
—Leonard W (Alice E) stock buyer E Hartford Conn h 58 Virginia
—Mary rem to Florida
—Mary C clk Chicopee h 101 Orange
—Nellie M wid William J h 5 Quebec IO
—Redmond J guard H County Jail 79 York h at Monson
—Sadie r 33 Miller
—William F r 2942 Main
—William F (Gladys M) chief watchman H L Handy Co h 378 Franklin
—Winifred E Mrs mach opr CFalls r 44 Orange
Roos Alexander (Bertha A) group leader Westinghouse h 821 Carew
—Anna wid John M h 376 Franklin
—Anna K wid Carl r 999 Sumner av
—Carl A (Hazel P) mach opr Westinghouse 376 Franklin
—Caroline wid Peter h 65 Essex
—Carolyn F nurse Mercy Hospital r do
—Earl F (Constance W) foreman G&BMfgCo h 44 Allen
—Edward H r 65 Essex
—George A (Evelyn) mach emp 3664 Main h at Feeding Hills
—George E laboratory asst 3664 Main at Spfd
—George E eng AmBCorp r 26 Phoenix
—George J set up man 185 Rowland r 195 Winton
—George S (Louise A) grinder 404 Main h 26 Phoenix
—John G (Jennie M) assembler G&BMfgCo h 195 Winton

ROOS
—John G (Rose E) h 74 Upland
—Max (Gertrude) cattle Ludlow h 121 Wayne
—Maximilian (Valentine L) clk 664 St James av h 823 Carew
—Maximilian Jr (Genevieve) slsman 33 Plainfield h 830 Carew
—Paul J (Eileen M) mach and 44 Taylor r 107 MassAv
Root Allen K (Patricia W) tire wkr USRCo h 14 Jenks
—Allen K Jr r 14 Jenks
—Charles S foreman Westinghouse and (Chas S Root Mfg Co) 92 Dimmick r 96 do
—Chas S Mfg Co (Charles S Root) hdw mfrs 92 Dimmick
—Daisy L wid Herbert C h 38 Orange
—Dorus A (Elizabeth W) mach opr USA h 98 Maynard
—Edna S Mrs clk (913) 95 State h 53 Cloran
—Herbert N Jr (Rosemarie A) trk driver 61 Franklin h 47 Farragut
—Hinckley F (Emma B) sls supv ASCo h 228 Locust
—John A (Mary S) elec emp 19 Broadway h 41 Lester
—Lavon O statistical clk 263 Alden h at W Spfd
—Lillian wid Walter F h 10 Myrtle ter
—Louis r 193 Worthington
—Lyman F in USMarines r 26 Lafayette
—Mabel S wid Earl J priv sec 1565 Main h 270 Locust
—Miriam H librarian 47 Federal h 222 Wilbraham rd
—Roderic M (Pauline A) bulk plantman SVOil Co h 220 Gifford
—Ruth H supvr 150 Worthington h at Warren
—Walter (Marion E) r 16 Prince
—William H deputy in charge (344) 436 Dwight h (9) 43 School
Roots Calvin L (Leona I) (Pine Point Welding Service) rear 38 Berkshire av h 38 do
Roper Carol married Louis A Shaw
—Janet clk MMLInsCo r 14 Inglewood av
—Mary A tchr 300 White h 41 Cherryvale av
—Robert G (Mildred B) slsman 33 Morris h 14 Inglewood av
—William E (Barbara E) slsman NY h 58 Gillette cir
—William M (Julia A B) r 41 Cherryvale av
—& Broderick (Walter M Broderick) mech engs (440) 1694 Main
Roppel Wilbur (Dorothy) rem to Miami Fla
Rosa John M (Gabriella) molder WSpfd h 353 Newbury
—John M Jr (Naja M) bus opr StRy h 355 Newbury
Rosati Adeline A rem to WSpfd
—Albert E pres M&R Transportation Co 28 Columbia ter h at Longmeadow
—Alfred A (Louise P) carp h 26 Broad
—August (Carolyn L) (Forest Park Upholstering Co) 165 White h 16 Dickinson
—August (Dirce L) emp City h 422 Franklin
—Constantino (Wanda P) plate handler DMCo h 8 Gilman
—Doris clk TelCo r 422 Franklin
—E Richard (Esther) ins agt 2d fl 119 State h at N Wilbraham

Rosati Ector F
(Clara) treas The Massasoit Engraving Co (26) 77 Worthington h at E Longmeadow—See p 226

—Filomena A Mrs clk AmBCorp r 1091 Liberty
—John C (Filomena F) sec Rosati & Genga Inc 186 Stafford h 1091 Liberty
—Joseph (Esther) pres Rosati & Genga Inc 184 Stafford h 51 David
—Kermit R (Mary L) ins agt 2d fl 95 State h 80 Randall pl
—Kermit R Jr in USNavy r 80 Randall pl
—Rodney C (Adeline) asst dist mgr 2d fl 119 State h at WSpfd
—Warren E (Esther) emp (26) 77 Worthington h at E Longmeadow
—& Genga Inc Joseph Rosati pres John Rosati sec Enrico Genga treas trucking 186 Stafford
Roscetti Anthony H (Florence) welder Westinghouse h 13 Plymouth
Roscoe Edward G r 79 Bowdoin
—Frances student r 61 Everett
—Ray A (Phyllis L) pressman MBCo h 4 Hogan
Rose Agnes E Mrs married Hector Hebert rem to Connecticut

ROSE
—Agnes M Mrs bindery wkr 45 Warwick r 72 Temple
—Alice M nurse 49 Orange r do
—Bowl Inc Philip J Murray pres-treas bowling alleys 687 State
—Bud Florist (Micha Gouron) 1587 Main
—Bud Luncheonette (Michael A Gentile) 973 Main
—Charles r 52 7th
—Courtland W (Juveneau W) custodian 684 State h 88 Catharine
—Edwin M (Beatrice S) emp 1597 Main h 52 Webber
—Eugene constr wkr r 148 10th
—Fannie Mrs r 29 Ruskin
—Frances G tchr Winthrop r 29 Ruskin
—Gladys E Mrs r 93 Dawes
—James M dentist (201) 293 Bridge r 52 Webber
—John P (Constance M) bateriologist 45 Pomona h 19 Vandergrift
—Joyce r 1303 Bay
—Juvenea W Mrs mgr 572 Main r 88 Catherine
—Kenneth C (Shirley L) rem to E Longmeadow
—Lerline C wid Thomas U awning wkr 517 St James av h 1303 Bay
—Lillian Mrs bkpr Chicopee r 29 Woodside ter
—Ludwig (Josephine R) photo engraver 1618 Main h 41 Baldwin
—Malcolm P (Florence E) maint man Westover Field h 154 Alden
—Margaret chief reference librarian 220 State r 308 Union
—Market (Benjamin Lees) meat 1175 Main
—May A wid William L h 853 Main
—Michael J R (Margaret E) Lyman h 159 Belridere
—Molly B wid Gus mgr 1398 Main r 76 Mooreland
—Murdo J (Teresa M) emp 246 Mill h 112 King
—Oscar H (Fannie D) insp G&BMfgCo h (2) 2947 Main
—Pearl T technician (1) 11 High r at Holyoke
—Peter R r 67 Charles
—Philip C rem to Wallingford Conn
—Priscilla Mrs clk MMLInsCo r (2B) 79 Longhill
—Robert J (Ann) mach Chicopee h (4) 3130 Main
—Ruth F Mrs mach opr 168 Birnie av r 49 Carew
—Stanley J (Ethel A) slsman h 163 Chapin ter
—Stanley J Jr r 163 Chapin ter
—Thelma J clk 53 Hillman r 1303 Bay
—Thomas U died May 9 1951 age 64
—Wallace N (Marie) grocery mgr 1435 Main h at Holyoke
—Walter S insp VNCo h 126 Johnson
—Wellington C (Florence E) clk 1295 State h at N Wilbraham
—William (Agnes M) chef 2173 Main r 72 Temple
—William A (Anna J) supr 59 Napier h (2) 96 Marble
—William C (Helen B) emp 3664 Main h at Longmeadow
Rosecramp The apts 73 Franklin
Roseinski Edward (Gertrude) utilityman 120 Oakland h at Willimansett
Roseland The apts 330 Plainfield
Roselind The apts 59 Thomas
Rosemond Dorothy L Mrs mach opr (304) 317 Dwight r 60 Brickett
—Jefferson emp MCCo r 34 Auburn
—Ola wid Clarence r 43 7th
—The apts 28 Roseland
Rosen Carl J (Elin V) h 171 Bristol
—Harry (Hilda) pres-treas Rosen Textile Engraving Corp 101 Taylor h at Longmeadow
—Lawrence C announcer New Jersey r 38½ Bancroft
—Lillian S tel opr WUTelCo r 17 Calhoun
—Lizzie wid Benjamin h (6) 16 Sheldon
—Mary emp 309 Central r 58 Bancroft
—Nathan H (Gertrude B) h 34 Forest Park av
—Samuel (Lillian) clk 107 Jefferson av h 1446 Dwight
—Siegmont (Rose) carder 376 Birnie h (2) 75 Alexander
—Textile Engraving Corp Harry Rosen pres & treas textile screen engravers 101 Taylor
Rosenbeck Julia F wid William N r 43 Garland
Rosenberg A Frederick (Leita A) mgr 1630 Main h 157 Bowles
—Ada r 33 Albemarle
—Adolph (Nellie) porter 1621 Main h 11 Dawes

Bunker "C" #6 FUEL OIL | JIM GRIFFIN INC. Tels. 2-9471 - 2-9472 Holyoke, Mass.

PUNDERSON COAL CO. COAL-OIL-COKE - 145 State St., Tel. 4-5631
DELCO OIL BURNERS - *Sales and Service*

FIELD, EDDY & BULKLEY
1200 MAIN STREET PHONE 4-1112
Insurance Service

PINE POINT MOTOR SALES, INC. SALES SERVICE PARTS
Studebaker 1566 State Street Springfield, Mass. TEL 7-4335

ROSENBERG
—Albert A (Rose R) (Servall Market) 674 Dickinson h 62 Perkins
—Balich Mrs r 44 Copley ter
—Benjamin (Gussie) mgr 8 Stearns sq h 42 Whittier
—Carl E (Gladys W) dept supt SF&MInsCo h 31 Albemarle
—Charles (Anna E) (Cass Street Bakery) 64 Cass h 17 Draper
—Clara E commissary wkr MMLInsCo r 33 Albemarle
—Edward r (1) 31 Maple
—Edward L r 362 Chestnut
—Gussie Mrs (Union Wall Paper & Paint Co) 8 Stearns sq r 42 Whittier
—Harry rem to California
—Harry (Alyce) rem to California
—Herman student r 197 Westford av
—Jennie E wid Samuel H h 362 Chestnut
—Melvin W (Pauline M) mech Westover Field h 69 Maloney av
—Paul A student r 24 Rochelle
—Robert W h 33 Albemarle
—Samuel M (Elizabeth) prod eng Holyoke h 767 Armory
—Simon (Esther) slsman 1149 Main 492 White
—Theodore Z (Rembrandt Studio) (400) 1490 Main r 193 Worthington
Rosenblad Ralph A Rev (Helen R) rem to Lowell
Rosenblat Henry (Eva) shipping clk MCCo h 598 Carew
Rosenbloom Beatrice F Mrs bkkpr 17 Pearl h (2) 116 Longhill
—Benjamin clk 157 Chestnut r 113 10th
—Harold (Esther) slsman h 95 Wayne
—Irving J (Lillian S) office mgr CFalls h 98 Wayne
—J Dexter (Beatrice F) lwyr (65) 21 Elm h (2) 116 Long Hill
—Richard S student r 98 Wayne
—Sarah wid Levi h 113 10th
Rosenburg Frank E (Dolly) (Armory Hill Print) and (Armory Hill Target Co) 191 Chestnut h at Longmeadow
Rosenburgh Blanche D wid Frederick W h 56 Fort Pleasant av
Rosendale Annie J calibarator 3664 Main h at Chicopee
Rosendorf Herbert lessee F L Roberts & Co 2243 Columbus av h 65 Belmont av
Rosenfeld Leonard L (Beatrice S) methods eng MBCo h 31 Franconia
Rosenfelt James E (Dora R) coml trav NY h 35 Brown
Rosenfield Ralph (Ruth K) (Wells & Wells) 270 Worthington h at WSpfd
Rosengren Theodore K rem to Boston
Rosenholm Carl E (Lois A) stock clk WMass ElecCo h 115 Governor
—Peter (Anna C) r 113 Governor
Rosenlund Victor E (Eleanor S) mech eng Monson h 28 Manor rd
Rosenthal Abraham (Dorothy R) pres WSpfd h 47 Somerset
—Abraham (Mildred) slsman 1000 State h 29 Clement
—Celia S wid Philip N h 31 Leyfred ter
—Minna wid Max clk SPM h 56 Fort Pleasant av
—Morris (Edith T) v pres & gen mgr CFalls h 158 Gillette av
—Samuel J (Margaret L) chef Highland Hotel h 27 Palmyra
—Wolf (Esther L) tailor 251 Bay h 47 Catharine
Rosenwake Sol (Ida) slsman h 12 Layzon Brothers rd IO
Rosenwall Margaret E Mrs clk 275 Maple r 31 Parkerview
—Rudolph F (Margaret E) die sinker USA h 31 Parkerview
Rosetta The Apts 37 Sargeant
—Venetian Blind Co (Lawrence J and Robert C Gonnello) venetian blinds 826 Main
Rosever Adele clk 1548 Main r 130 Firglade av
—Kenneth M (Adele C) slsman 338 Columbus av h 130 Firglade av
—Milo S (Adrienne L) slsman h 186 Norfolk
Rosha E Clyde (Charlotte D) slsman 385A Liberty h 15 Sorrento
Rosie Helen M wid Gilbert r 17 Spencer
Rosienski Chester J (Constance T) material handler 3664 Main h at Chicopee
Rosine Mary A wid Thomas F r 66 Ambrose
Rosinski George B emp MCCo r 50 Montmorenci
—Margaret V Mrs insp Chicopee h 50 Montmorenci
Roskuski Stanley r 93 Bridge
Roskuszka Jozef P Mrs (Marya H) died Apr 10 1951 age 75
—Jozef P h 19 Rapalus IO
—Victoria H r 19 Rapalus IO
Roslund Gerda S Mrs cafeteria wkr MMLInsCo r 114 Waldorf
—J Edwin (Gerda S) carp h 114 Waldorf
Rosner George (Charlotte F) rem to CFalls
—George (Minnie J) mach opr USA h 38 Hancock
—Henry F (Evelyn E) route slsman Pomona h 86 Merrill rd
—John G h 38 Hancock
—Norman G (Eleanor P) shipping clk 457 Worthington h 39 Oswego
—William J (Doris G) rem to Wilbraham
Rosnick Jacob I (Rachel B) slsman h 52 Eldridge
—Judith student r 52 Eldridge
—Julius (Esther B) rem to Longmeadow
Rosoff Mary steno Smith & Wesson Inc r 18 Woodlawn
—Ruth chemist Holyoke r 18 Woodlawn
—Samuel h 18 Woodlawn
Rosolinsky Harry (Jennie) h 1450 Dwight
Ross Agnes H Mrs clk (401) 145 State h at N Wilbraham
—Albert J died Feb 8 1952 age 82
—Alexander F (Margaret) foreman 653 Page blvd h at Granby
—Alice G nurse 14 Summit h do
—Alice M clk (809) 1200 Main h 40 Locust
—Allan J (Margaret E) (Ross Sanitation Co) (2) 57 Federal h do
—Allan R clk 1250 State h at Westfield
—Alma R wid Albert H h 44 Bristol
—Anna L wid Frederick h 10 Marengo pk
—Arlun J (Mae L) pres Art Photo Co 10 Sherman h at WSpfd
—Arthur E (Ruth H) prod clk MCCo h 16 Harkness av
—Barbara A typist WSpfd h 49 Fort Pleasant av
—Bedding & Furniture Co Inc Sayle M Myler pres treas 1114 Main
—Bernard A slsman 666 State r 57 California av
—Bertha G steno (410) 31 Elm h 329 St James av
—Caroline I wid Elmer A h (1) 2851 Main
—Charles C (Alice S) postal trans clk h 379 Tremont
—Daniel A clk Art Photo Co 10 Sherman h at Westfield
—Davida R clk MCCo r 42 Terrence
—Donald L (Doris W) branch mgr 2d fl 26 Vernon h at Longmeadow
—Douglas A (Catherine M) parts mgr 30 Eastern av h 25 Vermont
—Edmond B died Apr 24 1951 age 73
—Edwin A (Leonie L V) h 218 Oakland
—Edwin O (Katherine I) (819) 1200 Main h 29 Bloomfield
—Elizabeth R knitter 34 Front IO 4 Benton pl
—Ernest A (Elizabeth A) grinder WSpfd h 28 Randall pl
—Ernest D (Cora M) cement finisher r 64 Marble
—Faye wid John r 17 Chester
—Florence M wid Walter A h 159 Eddy
—Frank (Isabelle) emp MCCo h 148 Alden
—Genevieve M wid Robert S h 67 Amore rd
—George C (Helen F) lay out man CVMfgCo h (2) 931 Worthington
—George J (Adella H) asst mgr 118 Plainfield h at Westfield
—Gertrude M Mrs slswoman 1502 Main r 57 California av

ROSS H L CO INC
WILFRID H JACQUES pres
HARRY L ROSS treas
INTERIOR DECORATORS
WALLPAPER
PAINT
5-7 Market
Tel 2-1323 or 3-5784
—See p 222

—Harold watchman SFD r 2808 Main

ROSS
—Harry H (Katherine B) rem to Pittsfield
—Harry L (Vesta L) treas H L Ross Co Inc 5 Market h 194 Overlook dr
—Helen L clk MCCo h 4 Benton pl
—Helen R Mrs r 166 State
—Herve M mgr 118 Plainfield h at Chicopee
—Irene L Mrs h 120 Main IO
—Iver C (Viola V) tool mkr 572 StJames av h 305 Roosevelt av
—J Francis (Alice I) asst service mgr 500 Columbus av h 1446 Wilbraham rd
—J Gordon (Katherine) asst medical dir and physician Mass Mutual Life Ins Co 1295 State h at Longmeadow
—James I (Ann A) h (6) 59 High
—Jean S emp MCCo r 23 Superior av IO
—Jenney Service Station Herve M Ross mgr gasoline & oil 118 Plainfield
—Jennie rem to Georgia
—John Jr lwyr (409) 1200 Main h at Holyoke
—John D (Mary) lwyr (409) 1200 Main h at Holyoke
—John E (Priscilla Y) asst chief clk 117 Carew h (2B) 79 Long Hill
—Joseph A printer DMCo r 26 Forest
—Joseph M agency auditor 1295 State r lnq do
—Kenneth S claims examiner 365 State r 379 Tremont
—Kenwood patent lwyr (Ross & Ross) (508) 1387 Main r 36 Harkness av
—Lawrence emp MCCo r 628 Union
—Leo G chemical opr 644 Monsanto av IO r 4 Benton pl
—Leslie G (Henrietta D) in USNavy r 155 Eddy
—Lorraine M sec to Frank W Quilty (14) 66 Vernon r 40 Locust
—Mae L Mrs v-pres Art Photo Co 10 Sherman h at WSpfd
—Malcolm B (Mildred E) civil eng emp (426) Municipal bdg h 22 Wellesley
—Margaret wid Alexander nurse r 152 Thompson r do
—Margaret M wid David h 42 Terrence
—Marilyn medical sec 233 Carew h at Longmeadow
—Marjorie R clk W Spfd r 458 Dickinson
—Mary K h (3) 685 State
—Maureen M nurse Mercy Hosp r do
—Merle C (Gertrude M) postal trans clk h 57 California av
—Oddesa r (8) 159 Sharon
—Paul F technician Holyoke h 52 William Sands Jr rd
—Phyllis H clk 53 Wilbraham rd (1) 2851 Main
—Priscilla clk MMLInsCo r 79 Longhill
—Raymond A (Virginia E) mach opr AMBCo r 150 Pearl
—Robert (Jean) chemist MCCo h 23 Superior av IO
—Robert W rest wkr r 36 Willow
—Rodger (DeSales) technical rep 26 Harrison av h 651 Sumner av
—Rosemary student r 379 Tremont
—Ruth H Mrs nurse City Isolation Hospital . 16 Harkness av
—Sanitation Co (Allan J Ross) exterminators (2) 57 Federal
—Shirley I steno 3d fl 124 State r 120 Main IO
—Stanley A (Ruth B) tester E Hartford Conn h 137 Fountain
—Stanley W (Barbara E) eng USA h 80 Baxter av
—Susan M wid J Edward ofc sec (307) 1387 Plant (1) 149 Maple
—Theodora Mrs supv Chicopee Falls h 458 Dickinson
—Theodore (Elizabeth) supt 1653 Main h 32 Brigham
—Thomas (Lillian C) h 57 Lester
—Thomas M mgr Coml Div 25 Stearns Sq h at W Spfd
—Viola V Mrs ofc mgr (512) 1421 Main h 305 Roosevelt av
—Walter B (Lois I) mgr Holyoke and dist mgr (315) 195 State h 44 Mass av
—Walter C (Maude E) patent attorney (Ross & Ross) (508) 1387 Main h 36 Harkness av
—William E waiter Highland Hotel r 43 Walnut

ROSS & ROSS
(Walter C and Kenwood Ross) patents and trademarks (508) 1387 Main tel 4-4615

● AMERICAN ORIENTAL
● WILTONS
● AXMINSTERS
● BROADLOOM, Wall to Wall
WHITE RUG CO.
1123 State St. - Springfield, Mass.
TELEPHONE 2-8058
● EXPERT REPAIRING
● MACHINE BINDING
● OVERCASTING
● FRINGING

Sales — Rentals EDW: J. MURPHY CO., INC. - REALTORS Management
Mortgage Loans 1537 MAIN STREET - Telephones 3-3147, 3-3148 Appraisals

Rossetto Amerigo in USArmy r 12 Hall
—Angelo (Anna) baker emp 117 Carew h 12 Hall
—John J mach E Longmeadow r 12 Hall
Rossi Adolph X (Jennie T) maint man MML Ins Co h 24 Wilber
—Albert J in USNavy r 85 Norman
—Athos D (Hazel D) rem to Hampton
—Domenic A (Clementine) h 20 Taft
—Dominick dept mgr 1502 Main r 122 Chesnut
—Dorothy E Mrs icer A&PCo h 42 Fernwald
—Elizabeth M clk 1295 State h at Ludlow
—Emilio (Francesca) storekpr Westinghouse h 85 Norman
—Enni boxmkr WSpfd r 34½ Harrison av
—Frank weaver Thompsonville Conn r (2) 168 William
—Frank J in USArmy r 193 Hancock
—Gino R (Dianina) service mgr 55 Randall pl h 519 Newbury
—James A (Ida J) presser 609 State h 28 Chapel
—Josephine B Mrs winder Thompsonville Conn h 20 Long Hill
—Lena J bkpr 70 Reed St r 23 Morgan
—Lillian A typist C Falls r 85 Norman
—Lorenzo (Emily) student r 414B Alden
—Marguerite T clk N Wilbraham r 20 Taft
—Peter J (Jeannette C) emp 132 Lyman h 193 Hancock
—Ralph r 122 Chestnut
—Salvatore trucker Westinghouse r 62 Fremont
—Samuel rem to Thompsonville Conn
—Vito A rem to Agawam mach USA
—Vito D (Adeline) rem to Agawam
—William P (Angelina A) mech W Spfd 61 Nelson av
Rossing Rudolph G (Wilhelmina) elev opr 1387 Main h 19 Harlan
Rossini Cesare mason h 36 Home
—Dorothy M steno AmBCorp r 397 Eastern av
—Elizabeth G wid Joshua seamstress Chicopee h 397 Eastern av
—John (Hilda V) mason h 1657 Carew
—Orlando R r 397 Eastern av
—Raymond J (Edna C) letter carrier h 70 Milford
Rossley Mary F Mrs USA h 40 Wareham
Rossman Dorothy emp USA r 1695 Main
—Nicholas (Mary) rem to W Spfd
—Robert D (Shirley M) dispatcher Chicopee r 27 Emmet
Rossmeisl Barbara J clk 1295 State h at W Spfd
—Florence L Mrs h 39 Walnut
—Frank H (Helen) trucking 22 Cortland h do
—Fred H (Susan) emp CVMfgCo h 14 Dresden
—Frederick H rem to WSpfd
—Herbert (Margaret) parts slsman 721 Worthington h at Northampton
—Marie L nurse Mercy Hospital r do
—Oscar J (Grace M) trk driver City h 15 Nathaniel
—Robert R student r 64 Balls
—Walter A (Owena S) district chief SFD h 64 Balls
Rosso Dominic L (Nancy E) press feeder MBCo h 62 Ventura
—Edward J (Marion K) slsman 235 Chestnut h 190 Locust
—Francis T (Celia) (The Star Candy Co) 1952 Main h 134 White
—Frank T (Mary L) time study man CVMfgCo h 131 College
—Frank T (Rose C) molder CVMfgCo h 134 White
—John J (Josephine E) slsman 61 Franklin h 229 Quincy
—John J (Leontina L) h 69 State st ter
—John L (Rose D) clk Chicopee h 76 Armory
—Kathleen M Mrs typist USA . (2B) 82 Manor rd
—Mario (Jayne W) clk 436 Dwight h at Agawam
—Paris M (Katherine M) emp USA h (2B) 82 Manor rd
Rostek Helen B Mrs bkkpr E Spfd Coal & Oil Co r 356 Franklin
—Leon (Mary) h 309 Chestnut
—Leon Jr r 309 Chestnut
—Mary Mrs cook's helper Mercy Hospital r 309 Chestnut
—Walter J (Helen B) trk driver E Springfield Coal & Oil Co h 356 Franklin
Rostkowski Mary wid Charles emp 28 Hillman h 16 Vinton
Rostowski Dominic A (Rostowski Electric Co) 191 Franklin r inq do

ROSTOWSKI ELECTRIC CO
(Dominic A Rostowski) electrical contractors and engineers 191 Franklin tel 4-6024 res 4-3736—See p 129

Rostron Harold (Lillian H) mach opr Smith & Wesson Inc h 15 Algonquin pl
Roszczyk Zygmunt bakery wkr A&PCo r 214 Commonwealth av
Roszko William I (Mary B) mach molder SFCo h 37 Kosciusko 10
Rotary Club of Springfield Helen M Wells executive sec mezzanine fl Hotel Kimball 140 Chestnut
Rote Harold W rem to WSpfd
—Helen Mrs rem to California
—Ruth H wid Charles A r 32 Byers
Rotella Samuel (Aldene J) student h 408A Alden
Roth Charles S (I Shirley) clk Earl Hotel h 38½ Bancroft
—Helena Mrs sec Paramount Clothes Inc 1673 Main r 54 Virginia
—Hugo (Sylvia) pres sls mgr Williams Distributing Corp 207 Liberty h at E Longmeadow
—Irving E (Helena) mgr 1673 Main h 54 Virginia
—Paul (Sally) clk 25 Sumner av h 28 do
—Pearl I wid William J h 81 Larchmont
—Philip clk MMLInsCo r 97 Westford av
Rothchild Irving treas Spfd Offset & Printing Co Inc 5th fl 32 Worthington r 57 Bancroft
—Sidney R (Shirley K) trk driver WSpfd h 57 Bancroft
Rothenberg Joseph H (Anna) (Russian Turkish Bath) 574 Dwight h at N Wilbraham
—Solomon (Cecylia B) supv 517 St James h (8) 24 Coomes
Rothery Frederic A (Delight B) slsman CFalls h 426 Forest Hills rd
Rothfus Howard J (Rita) rem to Panora Ia
Rothman Abraham L (Lillian R) (North End Auto Body) 1384 Dwight h 194 Chapin ter
—Hyman (Sofie) h 204 Chapin ter
—Jean mgr Westfield r 204 Chapin ter
—Newton N (Rae) eng Windsor Locks h (1B) 250 Union
—Samuel R (Rose) (North End Auto Body) 1394 Dwight h 63 Park Edge av
—Shirley W dental hygienist 30 High r 63 Park
Rothschild Herbert mgr 1670 Main r 1757 do
—Siegbert (Nelly) slsman 1217 Main h 82 Hall
Rothstein Leonard (La Trique Brassieres) 34 Front IO h at NY
—Seymour S (Gladys) treas Hampden - Fort Parking Inc 33 Hampden h 1708 Dwight
Rotolo Fiore J (Vincy D) mgr 15 Lyman h 92 Layzon Brothers rd IO
Rotondo Antonio (Rosa) fireman 194 Worthington h 193 Central
Rottner Louis (Bertha) shoes 160 Hancock h 482 Chestnut
Roucoulet Nellie E wid George bakery wkr SPM h 246 Pine
Rougeau Homer r (1) 2141 Main
—Leo T (Gertrude E) collector Union Trust Co h 147 Winton
—Margaret A Mrs emp 1477 Main r at Chicopee Falls
—Raymond A (Marion I) janitor CVMfgCo h (5) 4 Massasoit
Rougier Anna B Mrs clk 1379 Main r (2C) 304 Union
—Charles R (Anna B) mach opr E Hartford Conn h (2C) 304 Union
—Paul D (Gilberte R) route slsman Longmeadow h 1111 Sumner av
Roulier Cecil J (Maybelle G S) service eng NY h (5) 327 Central
Rouillard Arthur r 50 Broadway
—Bertha Mrs emp 15 Seventh h (8) 3239 Main
—Edith M Mrs h 53 Thomas
—Lucien W (Catherine M) bartender Hotel Highland h 14 Dell pl
Roukas Catherine steno Westinghouse r 552 Dickinson
—Mary L wid William assembler Westinghouse h 552 Dickinson
—Michael A (Penelope) cook 1156 Main h 79 Belle
—Theodore W assembler E Hartford Conn 552 Dickinson
Rouleau Annie r 61 Hampden IO
—Marie A rem to Amherst
—Pauline wid Joseph r 79 MassAv
—Roland r 13 Oak IO

ROULEAU
—Wilfred in USArmy r 61 Hampden IO
Roulier Adelard B (Lena) pres and treas Palace Drug Store Inc 359 Dwight h 75 Pheland av
Roulin Albert J (Helen B) mgr 227 Sharon h 74 Kenwood pk
Roulston David B (Marie) emp USA h (3) 620 Carew
—David S (Emma L) h 59 Wilbraham av
—Harold L bell boy Hotel Charles r 59 Wilbraham av
—Marie Mrs clk 784 State r (3) 620 Carew
Roumeliotis Alice clk TelCo r 70 Patton
—Georgia clk TelCo r 70 Patton
—Jennie G wid Christos G seamstress h 70 Patton
Round Hill Drive In Arthur J Stein mgr theatre 101 Plainfield
—Hill The apts 29 Arch
Rounds Edward G (Ruth E) adv Hartford Conn h 220 Sumner av
Roundtree Della housewkr h 175A William
—Savannah B Mrs r 15 Queen
Rourk Donald J (Rita) insp 312 Birnie av h 879 Belmont av
Rourke Arthur F student r 37 Barrison
—Catherine A wid James A r 220 Middlesex
—Ellen emp 22 Maplewood ter r do

ROURKE-ENO PAPER CO INC THE
Daniel F Conley mgr Paper Merchants since 1847 851 State tel 7-4737—See p 224

—Frank D (Victoria) warehouse man 297 Plainfield h 34 Terrence
—Harold J (Joan E) tool grinder USA h 37 Barrison
—John H assembler SETCo r 37 Barrison
—John J foreman RyEx r 70 Littleton
—Joseph A (Hazel E) painter 15 Richelieu h do
—Joseph T (Dorothy A) installer TelCo h (5) 927 Worthington
—Margaret T bkkpr 27 Charles h 280 Dwight st ext
—Mary r 79 Spring
—Mayra E wid Peter L h 14 Esther
—Sheila E coml artist WSpfd r 15 Richelieu
—Walter E (Alma J) h 94 Marion
—William E (Dorothy A) mach CVMfgCo h 90 Kensington av
—see O'Rourke
Rousakis Asimo wid John emp Mercy Hospital h 67 Massasoit
—Emmanuel tire mkr USRCo h 54 Sargeant
—Nicholas emp MCCo r 54 Sargeant
—Penelope clk Westinghouse r 67 Massasoit
—Stella clk 1293 Main r 67 Massasoit
Rousell—see Russell
Rouslin Fannie wid Abran r 54 Meredith
Rousseau Arthur S in USArmy r 74 Mill
—Beatrice I wid Frederick U clk 46 Vernon h 80 Wellington
—Earl B (Arlene S) branch mgr Spfd Nat Bank h 159 Powell av
—Edward D h 23 Santa Barbara
—Emery mach WSpfd r 1115 Main
—Eugene N (Catherine B) packers helper USA h 182 Maple
—Harvey J shoe clk 1365 Main h at Holyoke
—Henry cleaner B&A r 31 Church
—Henry A (Valerie E) (Rousseau's Garage) 30 Elmwood h 6 Beaumont
—Joseph A (Joan P) in USMerchantMarine h 47 Denver
—Leo H (Clara D) timekpr G&BMfgCo h 87 Kingsley
—Olivine wid Oscar r 25 Orleans
—Paul E (Marion M) slsman 924 Main h 111 Rochelle
—Robert H in USArmy r 6 Beaumont
—Roger C (Maude A) mach opr Agawam h 14 Cleveland
—Shirley M Mrs bench wkr USA r 14 Howard pl
Rousseau's Garage (Henry A Rousseau) 30 Elmwood
Rousselle Eugene E (Grace C) h (12B) 980 State
Roussy Antoinette rem to Canada
Routier Maurice L (Theresa M) in USArmy r 2462 Main
—Theresa M Mrs clk TelCo r 2462 Main
Routson Paul H (Hazel M) div mgr 95 Taylor h at Longmeadow
Roux Alfred E (Simonne) painter h 69 Sargeant
—Wilfred R (Virginia M) lumber E Longmeadow h 1366 S Branch pky
—see Rioux

FRIGIDAIRE Household Appliances
New England Jobbers for Washing Machine Parts
Service Dept. and Show Room: 48 DWIGHT ST.
TELEPHONE 7-4741
C. J. Roberts Engineering Company

PARK CLEANERS and DYERS, Inc.
"Dry Cleaning As It Should Be Done"
Office and Works: 106 Kensington Ave.
Springfield, Mass. PHONE 6-5476

MACMILLAN & SON - REALTORS 154 Broadway Tel. 6-8338

REAL ESTATE SERVICE
WHITE SERVICE CORPORATION
TELEPHONE 2-5109 496 BRIDGE STREET, SPRINGFIELD
PROPERTY MANAGEMENT

Rovatti Arrigo (Mary A) (Massachusetts Shoe Repair) 662 Main h 17 Franklin
—Averardo M (Bianca C) (Massachusetts Shoe Repair) 662 Main h 32 Pearl st pl
Rovelli Anna Mrs (Cyrstal Cleaners & Tailors) 66 Locust r 76 Orange
—Anthony J (Carmella R) insp Westinghouse h 76 Orange
—Avril T clk MMLInsCo r 57 Castle
—Carlo S (Anna R) mgr 1398 Boston rd h do
—Ciro mach BMTCo r 76 Orange
—Ernestine Mrs r 47 Colonial av
—Joseph (Anna C) h 76 Orange
—Joseph Jr r 76 Orange
—Nicholas P (Julia S) barber emp 1897 Main h 131 Ranney
—Ottilio C (Caterina) h 42 Lombard
—Rudolf mgr 66 Locust r 76 Orange
—Thomas G (Joyce W) slsman 142 Albany h 57 Castle
—Ugo E (Pauline T) mach opr Westinghouse h 50 Morgan
Rovelli's Restaurant Carlo S Rovelli mgr 1398 Boston rd
Row Carolyn W clk ASCo r 124 Bristol
—Gerald G (Gertrude E) research chemist Ludlow h 1410 Parker
—Sydney A (Carolyn W) mach h 124 Bristol
Rowan Michael J (Elizabeth G) real est (9) 18 Vernon h (4) 40 High
Rowe Catherine E binder PPubCo 56 High
—Charles A barber h 187 College
—Dora J priv sec Union Trust Company 1351 Main h at Somers
—Ellsworth P (Violet) trk driver 130 Lyman 16 Andrew
—Everett J r 47 Mattoon
—Fern G asst buyer ASCo r (11) 194 Central
—Harold C Jr (Fern G) cost clk WSpfd h (11) 194 Central
—Herbert (Marion H) leather cutter 93 Orleans h 87 Ontario
—Inez D wid Frank S r 36 Acorn
—Leonard W (Edith M) slsman 355 Chestnut h (2) 747 Columbus av
—Lily binder 93 Orleans h 1235 Berkshire av 10
—Mary Mrs drill press opr B-DCBCo r 28 Donald
—Mark D (Flora A) eng B&M h (3) 38 Bradford
—Phyllis C tchr 75 Carew h at Somers Conn
—Raymond (Cecelia L) rem to Chicopee
—Robert (Mary) mach opr AmBCorp h 82 Calhoun
—Sarah wid George h 122 Hastings
—Sidney (Mary P) WSpfd h 28 Donald
—Theodore S (Bessie C) trans postal clk h 53 Belvidere
—Thomas G mach opr G&BMfgCo r 122 Hastings
Rowell David J polisher MCCo h 251 Main 10
—Edwin A Jr (Mary M) rem to Chicago Ill
—Leslie O (Helen L) clk 26 Willow h 10 Massasoit
Rowland Bertha r 35 E Alvord
—Dorothy E rem to Waterbury
—Edith M office sec USA h at WSpfd
—Eleanor E Mrs clk Springfield National Bank 1331 Main h at E Longmeadow
—Hubert M (Edith I) mach CVMfgCo h 59 Broad
—Mary M nurse (10) 21 Spring h do
—Robert J (Annie E) h 35 Hickory
—Robert L (Anne E) emp 70 Leete h 52 Birnie av
—Thomas W (Hazel B) letter carrier 436 Dwight h at E Longmeadow
—Warren S (Elizabeth F) custodian 220 State h 38 Hobson
—William T slsman 563 State h at E Longmeadow
Rowle Richard S Jr (Grace J) in USNavy h 213 Merrimac av
Rowlette Ann wid Patrick r (9) 28 Oswego
Rowley Albert C (Mabel E) custodian 599 State h 27 Wellesley
—Alfred E (Bernice G) asst treas S Institution for Savings 63 Elm h 320 Plumtree rd
—Barbara M Mrs slswoman and buyer 1341 Main r 26 Merwin
—Charles E (Alma J) fuel oil fieldman 87 Albany h at Westfield
—Clarence S Jr (Jane D) chauf 1073 Page blvd h 63 Merrimac av
—Doris P Mrs clk 8 Newland 142 Devonshire rd

—Evelyn E wid Albert W : (1) 178 Orange
—Glena M asst buyer ASCo h 293 Dwight st ext
—Harold (Florence) chemical wkr MCCo h 2473 Main
—Harold A (Helen R) mach opr USA h 2580 Main
—Harriet died Nov 27 1951 age 86
—Herbert E (Sandra E) taxi driver 3 Sargent h (4) 218 Ferry
—Ida A Mrs bkkpr Holyoke h 2732 Main
—James V (Marie E) mech eng USA h 215 Dorset
—Milford D (Barbara M) foreman MDFCo h 26 Merwin
—Orville C (Hazel A) foreman MDFCo h 28 Eagle
—Orville C Jr in USAirForce r 28 Eagle
—Selbert L (Doris P) mach 56 Mason h 142 Devonshire rd
Roxy Lunch (Anothony D Katsonis) rest 1156 Main
Roxy's Cafe (Antonio Varzeas) 2168 Main
Roy Adelbert (Helene) insp USA h 55 Broad
—Albert P (Mary J) plasterer r (6) 443 Chestnut
—Albina M h (310) 1303 Main
—Alexander J (Laura B) mech VNCo h 95 Marble
—Alida H bkkpr 226-228 Worthington r 74 Silver
—Alphonse E carp r 11 Hillside pl
—Alphonse J r 17 Franklin
—Alphonse J (Olive L) polisher MDFCo h 12 Douglas
—Andrew F grinder AmBCorp h 66 Division
—Andrew F Mrs (Yvonne R) died May 24 1951 age 49
—Anita G seamstress 33 Morris r 15 Douglas
—Anna R Mrs health counselor 1300 State r 59 Hall
—Anthony E (Harriet A) h 236 Oakland
—Armand baker 35 Chestnut r (25) 7 Noble
—Armand W (Gabrielle M) emp MDFCo h 64 Ellsworth av
—Arthur W (Rita R) insp CFalls h 19 Cumberland
—Beatrice Y clk MMLInsCo 12 Douglas
—Belle L Mrs h 20 Eloise
—Bernadette E clk SF&MInsCo r 14 Eldert
—Carol F clk TelCo r 347 Walnut
—Cecil R (Margaret O) mech Hartford Conn h 23 Pearl st pl
—Charles in USAirForce r 14 Terrence
—Charles A (Eva M) (Roy's Thirty Minute Laundry) 845 Main h 43 Plumtree rd
—Charles E (Mildred E) supt 3239 Main and 7 Noble h (25) do
—Charles H (Alice M) mach WSpfd h 89 Corona
—Charlotte M Mrs clk Spfd Safe Deposit and Trust Co r 43 Plumtree rd
—Claire T clk MMLInsCo r 58 Johnson
—Corinne M Mrs slsman 123 Chestnut 63 Lowell
—Cyril J (Elsie E) linoleum layer 31 Hillman h 347 Walnut
—Delphis J (Laura M) mach repr AmBCorp h 66 Worcester av
—Edmund A (Francesca D) pres Chicopee h (2A) 252 Union
—Edward J physician 156 Oak 10 r do
—Elaine G Mrs treas Apex Roofing & Siding Co Inc 2849 Main r 316 Arcadia blvd
—Elmer mason r 3052 Main
—Elzear C (Mary M) carp h 273 Centre 10
—Emery J (Marjorie) emp 293 Worthington h 286 Tyler
—Emile A (Corinne) dentist (203) 1537 Main h at Agawam
—Ernest r 34 Greenwood
—Ernest J (Margaret) sls mgr 721 Worthington h at Suffield Conn
—Esther M prin Myrtle Street School r 907 Armory
—Eva M Mrs h 17 Franklin
—Ferdinand (Corinne) emp MDFCo h 16 Thomas
—Florence O mach opr r 252 Berkshire av
—Fred h 156 Oak 10
—Fred (Leah L) r 11 Hillside pl
—Fred A (Helen L) trk driver A V Rivest Trans Co Inc h (3) 17 Holland
—Frederick r 35 Howard
—Frederick J (Isabel V) chauf 28 Mason h 14 Terrence
—Frederick L (Katherine L) treas Chicopee h 51 Cunningham

—Frederick L Jr student 51 Cunningham
—Gaston carp h 45 Dawes
—George A r 11 Hillside pl
—George H (Katherine V) (Roy's Service Center) 5 Fountain h 81 Bryant

Roy George L
(Ellen T) treas gen mgr J G Roy & Sons Co 21 Silver h 22 Crestwood—See p 101

—Gerald L in USAirForce 30 Farnsworth r do
—Geraldine F tchr Reading r 22 Crestwood
—Gilbert C toolmkr 44 Taylor r 43 Plumtree rd
—Girard A (Ann) (Breckwood Spa) 362 Boston rd h 131 Rosewell av
—Gloria E typist (510) 145 State r 347 Walnut
—Hercules A (Antoinette S) cook 123 Chestnut h 18 Jefferson av
—Ida R tchr 53 Elliot r 907 Armory
—Iris H wid R Alfred tester Westinghouse h 881 Armory

ROY J G LUMBER CO
Edmund A Roy pres Fred L Roy sec treas a complete line of building materials 861 Meadow Chicopee tels Chicopee 1180 Holyoke 7729 Springfield 3-1249—See p 173

ROY J G & SONS CO
Joseph E Roy pres George L Roy treas gen mgr contractors and builders office and yard 21 Silver—See p 101

—Jeannette T clk typist (910) 1337 Main r at Chicopee
—Joan C tchr Chicopee r 297 Springfield
—John carp r 40 Clarendon
—John A (Anna R) mech StRy h 59 Hall
—John J in USArmy r 59 Hall
—John L (Elaine G) pres Apex Roofing & Siding Co Inc 2849 Main h 316 Arcadia blvd

Roy Joseph E
(Laura M) pres J G Roy & Sons Co 21 Silver h 297 Springfield—See p 101

—Joseph G with J G Roy & Sons Co 21 Silver h 907 Armory
—Joseph G 2d (Ellen) clk Chicopee h 911 Armory
—Joseph L (Corinne M) h 65 Lowell
—Joseph V (Irene O) h 38 Alfred
—Kathleen M tchr Wakefield r 51 Cunningham
—Lawrence A (Florence S) expediter USA h at N Agawam
—Leon E (Marie R) clk DMCo h 50 Brunswick
—Leonard A bartender 3191 Main r 22 Eagle
—Leopold A (Joan A) mgr 3191 Main h 25 Eagle
—Louis N (Yolande V) (Louis Roy and Son) 174 Powell av h do
—Louis and Son (Louis N Roy) bdg contrs 174 Powell av
—Mabel F r 717 Carew
—Marc J (Beatrice L) constr wkr USA h 37 Newland
—Marcelline C r 174 Powell av
—Margaret I office sec 21 Silver 22 Crestwood
—Marialyse L nurse Mercy Hospital r 95 Marble
—Marie C J billing clk 38 Walter h at Aldenville
—Marie M Mrs (Marie's Beauty Shop) (200) 1634 Main h (8) 32B Bradford
—Marshall r 717 Carew
—Marshall Mrs (Mary L) died May 7 1951 age 68
—Marshall J Jr (Helen A) adv mgr Will h 11b Santa Barbara
—Myrtle Mrs tex wkr Ludlow r (8) 17 Congress
—Norman A (Gertrude M) maintman 52 Rosewell av h 14 Eldert
—Norman R foreman Chicopee r 19 Cumberland
—Omer G (Pauline B) h 21 Oswego
—Orilla J (Julianna M) insp 3648 Main h at Chicopee Falls
—Pauline A wid Pierre r 17 Massasoit pl
—Peter A (Dorothy W) slsmn 130 Lyman h at Hampden
—Philip R (Dorcas R) bkkpr Union Trust Co h 118 Dunmoreland
—Raphael J in USArmy r 12 Douglas
—Richard C in USAirForce r 19 Cumberland
—Robert mach opr AmBCorp 66 Division
—Robert I in USNavy r 29 Eloise
—Robert J (Marie O) contr 47 Bradford h do
—Robert L emp MCCo Monsanto av 10 h at Wilbraham

Hard Chromium Plating
THOMAS J. MURRAY Springfield's Largest Platers
964-966 Main Street - West Springfield DIAL 2-3129
Complete Plating Service

HAMPDEN SAVINGS BANK
Incorporated 1852 **19 Harrison Avenue**
MORTGAGE • LOANS
—FHA and Other Monthly Payment Plans—
See Us First - Savings Bank Mortgages are the Best

ROY
—Roland A (Lillian) rem to Texas
—Roland W (Rita D) packer H L Handy Co h 525 Plainfield
—Romeo L (Antoinette E) foreman 21 Silver h 30 Farnsworth
—Shirley D hand opr 115 Dwight h at Agawam
—Shirley I r 19 Cumberland
—Theodore N (Norma E) in USAirForce r (2) 11 Holland
—Theresa L office sec 365 State h at Chicopee Falls
—Welly (Emma) pres Cafe Norwandie 3131 Main h 22 Eagle
—Wilfred (Bernadette) mach Ludlow h 1462 Dwight
—Wilfred (Fernande M) h 15 Douglas
—Wilfred E (Julia M) glazier 40 Albany h 1015 Liberty
—Wilfrid T (Jacqueline L) time studyman 3664 Main h at W Spfd
—see King
Roy's Service Center (George H Roy) auto repr 5 Fountain
—Thirty Minute Laundry (Charles A Roy) 845 Main
Royal Cafe (Irving S Cruskin) 2052 Main
—Henry L r 50 Dexter
—Indemnity Co Thomas W Dolan mgr claim dept ins (243) 94 State and (243) 31 Elm
—Insurance Co Clarence Pederson special agt (422) 95 State
—Laundry Co (George Volanakis) 2543 Main
—Metal Works (Adelino Mantoni) sheet metal wkrs 67 Wilbraham rd
—Rug Cleaners (James T Ruell) 2156 Main
—Super Market (Philip Gootzit) 2092-2096 Main
—The apts 3354 Main and 3 Salem
—Typewriter Co Inc Leo F Callivan mgr
Royce Bessie M teller S Safe Deposit and Trust Co h (15) 322 Union
—Beverly A student r 123 Commonwealth av
—Charles A (Doris M) assembler VNCo h 46 Burr
—Draper P (Charlotte M) tool eng Gardner h 184 Thompson
—Elizabeth C priv sec 95 Taylor h (3A) 256 Union
—Harold M (Harriet P) sls eng 201 Rowland h200 Buckingham
—Henry J (Luella W) h 412 St James av
—James D (Gertrude C) civil eng 1214 Main h 87 Ellsworth av
—James D Jr (Marion) rem to Oakland Calif
—Myron C r 36 Terrence
—Richard C in USA r 87 Ellsworth av
—Robert E clk E Hartford r 23 Abbe av
—Sarah E wid Burchard A h 123 Commonwealth av
—Superior Laundry Garage 16-20 Emery
—Superior Laundry Inc Joseph A Schaines pres 3ill W Hamilton v-pres launderers and cleaners 21-25 Clinton
Royer Annie W wid William W cafeteria wkr MMLInsCo h 29 Embury
—Armand (Mavis) platforman 245 Chestnut h 5 Osgood
Royle Harry R (Bessie M) tel opr W Mass Elec Co h 61 Fenwick
Royston Anne E h 15 Keith
—Catherine J r 15 Keith
Rozantes Peter Jr (Mary) mgr New Bridge Lunch Inc 60 Vernon r at Chicopee Falls
Rozkuszka John S (Josephine F) mach Hartford Conn h 17 Primrose IO
Rozman Emil S (Cecilia V) drop forger MDF Co h (4) 250 Liberty
—Jeanette S tel opr TelCo r (4) 250 Liberty
—Walter (Emily) insp MDFCo h 67 Campechi
Rozum Walter r 2167 Main
Ruais Joseph O (Anna) junk 84 Adams h do
Ruane Bernard A (Helen M) tester Westinghouse h 94 Governor
19 —Helen O assembler Chicopee r 94 Governor
Rubba Michele (Doris R) emp 195 Armory h 229 do
—Nelga R clk MMLInsCo r 229 Armory
Ruben Hartland E (Clara E) mgr Westover Field h 105 School
Rubens Harold L in USAirForce r 122 Chestnut
Rubenstein Florence title examiner 3d fl 124 State h (1A) 256 Union

RUBENSTEIN
—Peter P (Jacquelyn) technician 34 Pearl r 63 Eckington
—Sydney S (Ellen H) slsman 32 Hampden h 112 Dayton

Ruberoid Roofing
East Springfield Roofing Contractor authorized applicator 58 Price tel 3-0389 —See p 114

Rubin Albert (Dorothy A) (New England Cafeteria) 800 State and sec Windsor Court Restaurant Inc 818 do h (2) 748 do
—Albert B (Florence) pres-treas T J Sullivan Coal Co 436 Taylor r inq do
—Allen I clk Chicopee r 820 Dickinson
—Bdg 1805-1811 Main
—Benjamin (Yetta) with Rubin Bros Inc 69 Ferry h 130 Chapin ter
—Bernard canteen service r 304 Commonwealth av
—Bernard (Minnie) rem to Rhode Island
—Bros Inc Hyman A Rubin pres treas Jacob Katy clk whol dry goods 69-33 Ferry
—David (Ruth T) mech Westover Field h 42 Somerset
—Eddie S (Marion) plumber 661 Dickinson h 44 Sylvan
—Eli (Frances) (Eli Rubin & Sons) 147 Ferry h 304 Commonwealth av
—Eli & Sons (Eli Rubin) dry goods whol 147 Ferry
—Francis (Frances) h 95 Federal
—Gerald B in USAirForce r 56 Narragansett
—Harold E (Marion) (Halmar Distributors) 37 Howard h at WSpfd
—Harold H (Naomi) pres treas gen mgr Springfield Coal Co 69 Hannon h 13 Bellevue av
—Harry (Sylvia; Rubin's Bakery) 398 Dickinson h 228 Locust
—Herman (Jennie S) mgr Chicopee h 200 Locust
—Hyman (Blanche R) h 100 Narragansett
—Hyman A (Diana) pres treas Rubin Bros Inc 69 Ferry h 479 Trafton rd
—Irma M bkkpr 22 Dale r 56 Narragansett
—Irving D (Fred N) partsman 2287 Main h (3) 33 Long Hill
—Israel shoe repr 1189 Dwight h (24) 74 Patton
—Jack (Mary R) mgr 800 State h 193 Northampton av
—James (Beatrice I) credit mgr 1139 Main h (6) 75 Avon pl
—Leon v pres Chicopee r 1020 Sumner av
—Leonard I student r 44 Sylvan
—Marion D Mrs reader 47 Federal h at WSpfd
—Martin G student r 820 Dickinson
—Mary R Mrs cashier 1834 Main r 193 Northampton av
—Merrin (Joan) treas clk Snow White Ice Cream Inc 7 Logan h at WSpfd
—Milton plumber 661 Dickinson r 44 Sylvan
—Milton H clk 263 Alden r 130 Chapin ter
—Paul (Isabelle) treas Windsor Court Restaurant Inc 818 State h 820 Dickinson
—Ralph (Rose B) mach opr USA h 27 Longfellow ter
—Samuel (Bessie) pres Rubin's Sheet Metal & Roofing Co Inc 57 Vine h 56 Narragansett
—Samuel (Dorothy M) pres Windsor Court Restaurant Inc 818 State h (5) 744 do
—Sarah wid Joel h 1020 Sumner av
—Sol (Marjorie H) slsman 69 Ferry h 175 Chalmers
Rubin's Bakery (Harry Rubin) 398 Dickinson
—Sheet Metal & Roofing Co Inc Samuel Rubin pres roofing contrs 57 Vine
Rubinevitch Annie wid Abraham 44 Copley ter
Rubino Michael (Rosina C) baker A&PCo h (7) 66 Norwood
Rubinovitz—see Rabinovitz and Robinovitz
Rubinow Gerald M actor NY r (1) 176 Orange
—Samuel M (Ida) slsman h (1) 176 Orange
Rubinstein Harry (Eve S) cutter Chicopee h 36 Kenwood ter
Rubinwitch Harry H (Dorothy A) draftsman VN Co h 262 Locust
—Joseph S (Elizabeth) h 16 Sterling
—Milton assembler CFalls r 16 Sterling
—Walter pharmacist 1834 Main r 16 Sterling
Rubner John in USNavy r 68 Roy
—William J (Pauline L) h 68 Roy
—William J Jr (Anna B) shipper WSpfd h 38 Hamburg

Ruby Amelia clk 1592 Main r 1757 do
—Dominic (Ella M) time study man 3664 Main h at WSpfd
—George S (Beatrice E) (Barry Cosmetics) 1470 Main h 116 Marsden
Ruchlow Mary Mrs r 32 Wellington
Rucinski Adam (Josephine) pressman USEnv Co h 327 Franklin
—Edward E (Joyce M) rem to WSpfd
—Emil J (Helen M) clk PO h 329 Franklin
—Kazimierz S upholsterer ASCo h 766 Newbury
Rudd Annie wid Ernest h 4 Niagara
—Earl E (Elizabeth L) asst foreman E Longmeadow h 35 Spring
—Harold (Elizabeth) mach GBCo h 229 St James blvd
—Irene I artist ASCo r 4 Niagara
—Margaret draftsman E Longmeadow 4 Niagara
—Ross (Frances I) rem to S Bend Ind
Ruddeforth Thomas H (Delia M) molder Chicopee h 25 Prentice
—Thomas H Jr (Janet H) slsman Johnson-de Vou Inc h 9 Corona
Rudden P Eugene (May L) h 35 Howard
Ruddock Frank N (Lyda G) trucking 11 Roy h do
—Lewis E (Hettie L) slsman (509) 95 State h at WSpfd
—Stephen S (Alice R) cost acct Chicopee h 42 Brown
Ruddy Mary U tchr 45 Dewey h (4) 41 School
—Mildred C tchr 20 Lydia r (4) 41 School
Rude Ada M cashier 17 Elm r 30 Belmont av
—Caroline D wid Edwin G h 42 Sterns ter
—Margaret priv school Longmeadow r 42 Sterns ter
Rudek Betty Jean comptometer opr 7th fl 29 Worthington h at Chicopee
Rudiak Frank T (Mary D) chemical eng G&B MfgCo h 285 White
—Lawrence emp MCCo Monsanto av 10 h at Longmeadow
Rudkin Elsie W wid Harry nurse 75 Malden r do
Rudman Albert L grocer 56 Reed h 132 Fort Pleasant av
—Arthur (Irene W) h 8 Providence
—Carl (Leah) tailor 437 White h 91 Carver
—Edward (Molly M) slsman 245 Chestnut h 40 Eldridge
—Herchel mgr 56 Reed r 132 Fort Pleasant av
—Morris (Ida) clk 56 Reed h 4 Darwell
Rudnick Julia S Mrs typist USA r 43 Acushnet av
—Nathan (Julia S) emp USA r 43 Acushnet av
Rudolph Agnes L wid Paul r 224 ElPaso
—Alice R wid Martin J r 254 Oakland
—Charles A (Jane H) textile eng Chicopee h 1205 Bradley rd
—Laura Mrs h (6) 165 Eastern av
—Rudolph emp Highland Hotel h 20 Auburn
—Thomas W (Doris A) routeslsman 136 Nursery h 55 Hayden av
—Walter E (Emma M) mgr 883 Carew h at Holyoke
Rudzik John foundry wkr SDFCo r 81 Alexander
Rudziuk Nicholas porter B&A h (438) 2142 Main
Ruel Eugene J (Yvonne) foreman 38 Walter h at Chicopee
—Ferdinand C (Eva R) mach opr AmBCorp h 55 Portland
—Francis L (Anna K) sergt police h 80 Victoria
—Roland E (Bella T) emp 1618 Main h 182 Bloomfield
Ruell Armando J (Lee) (Midget Shoe Shine) 2156 Main h at WSpfd
—Armando S r 19 Margaret
—Carmelo r 19 Margaret
—Carmino J (Lucy) trk driver 235 Chestnut h 58 Loring
—Catherine R radio wkr Chicopee r 19 Margaret
—Francesco (Josephine) h 19 Margaret
—Frank A stock clk VNCo r 19 Margaret
—James T (Veronica B) (ABC Rug Cleaners) 2156 Main and (Royal Rug Cleaners) do r 27 Tyler
—John F (Nancy A) fire fighter SFD h 213 William
—Joseph E (Rose M) emp 29 Sheffield h 19 Margaret
—Thomas (Dorothy I) slsman Dwight h 15 Margaret
Ruell Bertha A timekpr Westinghouse 41 Ardmore
—Francis M (Leona A) mach opr MCCo h 399½ Main IO

ORIENTAL RUGS
Sold, Cleaned, Repaired, Stored
MARKARIAN & MARKARIAN, Inc.
Broadloom and Domestic Carpets
201 DWIGHT ST. DIAL 7-1227

APPLIANCES
ELECTRIC KITCHENS
TELEVISION
HETTINGER'S
ONLY THE BEST IN HOME APPLIANCES
50 VERNON ST.
A Few Steps From Main
TEL. 3-6678

FIELD, EDDY & BULKLEY
1200 MAIN STREET PHONE 4-1112
INSURANCE
Fire -- Accident -- Auto

TELEPHONE 3-6513
BENJAMIN POWELL SONS, INC.
EAVE TROUGHS - LADDERS - ROOFING
109 - 115 ALLEN STREET

RUELL
—James J (Bertha M) die mkr Westinghouse h 41 Ardmore
—James J Jr (Phyllis S) h 193 Draper
—John F in USNavy r 399½ Main IO
—Joyce A mach opr 34 Front IO r 399½ Main IO
—Kenneth J (Gloria H) tool mkr USA h 9 Hollywood
—Phyllis S Mrs clk TelCo r 193 Draper
Ruelle Christina Mrs h 14 Vlasek
Ruet Herman r 44 Greenwood
Rufenacht G Andre (Mary B) emp USGovt h 39 Craig
Rug Mart (William T Raleigh Jr Edward T Rooney and Harry W Rooney) 1136 State
Rugani Fernando P (Irene C) pattern mkr 1075 Main h (1) 37 Elmwood
—Joseph C (Mary M) r 98 Cherrelyn
—Patricia A clk 1250 State r 37 Girard av
Rugcraft Rug and Upholstery Cleaners (Samuel Kates and Richard Lilie) 34 Front IO
Rugg Herbert C r (5) 198 White
Ruggeri Beatrice A mach opr USEnvCo 115 Wilber
—Henry J (Frances R) foreman USEnvCo h 115 Wilber
—Mario A stripper Thompsonville Conn r 117 Shawmut
—Pietro (Primina) h 115 Wilber
Ruggiero Anne M clk (101) 55 Liberty r 49 Auburn
—Antoinette L buyer ASCo 49 Auburn
—Joseph mail porter B&A 49 Auburn
—Mary clk 40 Liberty r 49 Auburn
—Nicholas (Shirley A) in USArmy r 13 Franklin
—Nicholas M sta fireman NYNH&H h 49 Auburn
—Nicholas S in USArmy r 49 Auburn
Ruggles Archibald E (Dorothy D) h (5) 103 Pearl
—Calvin H pres Carlos Ruggles Lumber Co (916) 1387 Main h at Wilbraham

Ruggles Carlos Jr
(Kathleen L) v pres Highland Co-operative Bank 834 State v pres Third National Bank and Trust Company of Springfield 1391 Main and sec Carlos Ruggles Lumber Co (916) 1387 do h at Longmeadow—See p 71

—Carlos Lumber Co Calvin H Ruggles pres Robert B Cowles v pres treas Carlos Ruggles Jr sec (916) 1387 Main
—Catherine J wid Alfred r 21 Daytona
—Dorothy D Mrs tchr 53 Elliot r (5) 103 Pearl
—Everett H (Adelaide J) dentist (405) 44 Vernon h at Longmeadow
—Marion F clk 365 State r at Longmeadow
Ruhe Carolyn H nurse USAirForce r 162 King
—Ernest H (Alma H) firefighter SFD h 279 Ambrose
—Irene A wid Robert D clk TelCo h 24 Prince
—Maria E wid William B cook Columbus Cafe Inc h 19 Aberdeen rd
—Owen R (Nellie M) h 162 King
Ruhm Jennie wid Rhinehard stock clk 1414 Main r 29 Embury
Ruhmshottel Walter (Marjorie E) sls rep 21 Logan h (2D) 77 Long Hill
Ruisslaux Aline T wid Francis D rem to Florida
Ruiter Hugh VanDyke assembler SETCo r 233 White
Rule Andrew (Marjorie A) trk driver 9 Roseland h 32 Clyde
—Earl A (Jennie M) trk driver WSpfd h 289 Taylor
—Fred (Myra C) h 287 Taylor
—Lois J asst City Library r 106 Dwight rd
—Paul S (Goldie P) clk 1763 Main h 106 Dwight rd
Rulnick Ethel died June 21 1951 age 77
—Harry (Betty) pres treas Sallyanna Sandwich Shop Inc 34 Harrison av and fruit concession 1435 Main h 38 Texel dr
—Maralyn F service rep TelCo NY r 38 Texel dr
—Sal M (Lena) grocer 1123 Dwight h 100 Woodlawn
Rumburd Ann J punch press opr AmBCorp r 65 Moore
—Leonard T (Anne J) emp MCCo h 65 Moore
Rump Emil F died Jan 24 1952 age 76
Rumpal Bruno tchr 415 State h at Wilbraham
—Joseph (Marion B) finisher MDFCo h 20 Clyde
Runci Joseph M (Alice O'C) supr 275 Maple h (1B) 56 Manor rd
Rundle James R (Thelma M) mgr 369 Worthington h 54 Ellsworth av
Runnells Arthur F (June) slsman WSpfd r 376 White
—Frederick J (Addie B) h 376 White
Runquist George A clk Hartford Conn 176 Mass av
—Nils E (Esther I) plumber 176 Mass av h do
—Olaf P (Martha) r 94 Elliot
Runsdorf Albert L (May R) h (6) 12 Sheldon
—Alice H r 67 Alexander
—Felix F (Anna) h 67 Alexander
Runtagh Stephanie M wid Rudolph h 28 Wesson
Ruottolo Pauline wid Gennaro h 190 William
Rup Annie (Adore Beauty Salon) 8 Shawmut r 45 Olmsted dr
Ruppel Agnes A wid George C r 35 Elizabeth
Ruppert William C (Francella A) emp MCCo h 772 Allen
Ruppleyea Edwin emp 1414 Main r 122 Chestnut
Rurack Paul rem to Phoenix Ariz
Rurak Anthony J (Stella J) foreman SDFCo h (8) 26 Cumberland
—Jacqueline M comptometer opr AmBCorp (8) 26 Cumberland
Rusak Boris student r 68 10th
—Peter (Alexandra) emp LM&SCo h 68 10th
Rusanowsky Peter (Leona) rem to CFalls
Rusby Clifford J (Ruth E) refrigeration mech 73 Wilbraham rd h 47 Alden
Rusrio Anthony cabinet mkr emp 32 Hampden h 30 Lynwood ter
—Anthony T clk SF&MInsCo r 33 Biella
—Elizabeth A Mrs bkkpr AmBCorp 30 Lynwood ter
—Frank (Angelina E) shoe repr 826 Worthington h 33 Biella
—Joseph (Mary C) landscape wkr h 443 Walnut
—Joseph F student r 33 Biella
—Thomas J (Katherine) barber 790 Carew h 34 Duryea
Rusco Window Company William N W Pass gen mgr storm windows 424-426 Plainfield
Ruscoe William J (Frances I) h 3025 Main
Rusek Daisy (Carols Beauty Shoppe) 344 Bay h at Ludlow
Rush Cleon D (C Lillian) foreman Chicopee h 325 Parker
—Daniel A internal revenue agt (434) 436 Dwight h at Pittsfield
—Dean (Frances) real est 330 Allen h 351 Gillette av
—Edith C wid Charles H emp Smith & Wesson Inc h 1455 Bay
—George A (Helen) mach opr Smith & Wesson Inc h 1340 Berkshire av IO
—James L sign painter r 18 Wight pl
—John A Jr (Lillian M) emp MCCo h 50 Switzer av
—Kenneth (Beatrice M) mach opr Smith & Wesson Inc r 349 Worcester IO
—Lillian M h (21) 10 Sumner av
—Mary L wid Christian h (52) 786 State
—Ralph H (Josephine M) asst mgr 41 Taylor h (2) 19 Edwards
—Robert B (Louise T) supt underwriting 3d fl 1200 Main h at Longmeadow
—Street Market (John A Robare) 15 Rush
Rushby Beverly J clk FMachCo r 79 Lebanon
—Frederick J (Nellie M) clk Westinghouse h 79 Lebanon
—Robert (Margaret M) emp 64 Howard h 40 Orange
Rushford Charles W (Bessie E) emp City h 340 White
—James P r 32 Everett
—John E office clk 33 Elm r 340 White
Rushia Euclid S (Lena A) (Sulphur Vapor Baths & Massage) (414) 175 State h 164 Draper
—Lorraine clk (316) 1537 Main r 164 Draper
Rushlow Delbert (Ermina E) mach emp 4 Birnie av h 67½ Davenport
—Norman J (Mabel E) h 75 Northampton av
—Robert C (Ethel E) emp VNCo h 25 Spencer
—Robert M (Debra) rem to Florida
Rusiecki Helen insp Westinghouse r 565 Page blvd
—Michal (Katarzyna S) grinder CVMfgCo h 30 Falmouth IO
Rusin John J (Josephine P) h 8 Beaufort cir
Rusinowski Violet V wid Francis insp USRCo h 54 Villa pky
Russ Albert F (Pearl H) assembler Westinghouse h 100 Slater av
—Bertha Mrs r 288 Forest Park av
—Edythe W Mrs rem to WSpfd
Russell Agnes B wid William died Dec 9 1951 age 78
—Alexander A Jr (Ruth C) steel man VNCo h 447 Hancock
—Alexander B physician (513) 1562 Main h 106 Belmont av
—Alexander G (Janet M) mach VNCo h 181 Wilbraham av
—Alfred N (Agnes D) sta eng 263 Alden h 35 Malden
—Alice A tchr 972 Carew h 43 Thorndyke
—Alice G Mrs clk 1250 State h 64 Layzon Brothers rd IO
—Ann L r 64 Rhinebeck av
—Ann T married John Abare
—Auto Body Shop (Gordon D Harris) rear 27 Hancock
—B Packard (Ruth S) emp Union Trust Co 1351 Main h at WSpfd
—Bennett slsman 293 Bridge 121 Pineywoods av
—Bentley J (Helen V) mach Smith & Wesson Inc h 45 Montmorence
—Bernice P nurse Board of Education h (5) 116 Byers
—C Wesley (Marjorie C) musician and insp AmBCorp h 258 Locust
—Carlton J (Marion S) mech emp 360 Main h 87 Quincy
—Cecilia M Mrs typist USA r 280 Orange
—Chester B supv GICCorp r 71 Allen
—Claire J clk 372 St James av r (6) 112 Federal
—Clarence A (Florence G) mech h 245 Wilbraham rd
—Clifford (Frances D) coaler B&A h 121 Quincy
—Conrad A (Mildred A) claim adjuster (812) 95 State h 35 Merritt
—Dan (Margaret E) in USAirForce h 245 Brecknood blvd
—David r 44 Copley ter
—David (Evelyn M) teller Spfd Institution for Savings h 248 Locust
—David G (Bridget T) mail sorter RR h 56 Algonquin pl
—Donald E (Margaret A) jeweler (203-204) 137½ State h 33 Kipling
—Donald W (Frances E) clk asst treas John E Stewart Co Inc 191 Chestnut h 248 Locust
—Dorothy G Mrs office mgr 61 Vernon 21 Bronson ter
—Dorothy G Mrs steno USEnvCo r 31 Plumtree rd
—Dorothy L married Robert Russell rem to New Hampshire
—Earl constr wkr r 148 10th
—Edward A (Beverly) mech 721 Worthington h 40 Talcott
—Edward D (Cecilia M) letter carrier h 280 Orange
—Edward F (Russell Funeral Home) 933 State h do
—Eileen B r 709 Carew
—Eleanor E wid Edward J h 153 Phoenix ter
—Eleanor M clk MMLInsCo r 205 College
—Ella r 43 Sargeant
—Elmer N in USArmy r 25 Clayton
—Esther A wid James W E h 61 Virginia
—Esther L wid Leon h 89 Athol
—Ethel wid Earl h 104 Mulberry
—Ethel M wid Charles E h off 310 Tiffany
—Eva B wid Wilbur B h (19) 97 Spring
—Florence M typist USA r 153 Phoenix ter
—Frances Mrs clk 191 Chestnut r 48 Locust
—Frances M wid Earl clk Chicopee r 32 Gold
—Francis A (Mary A) (Brightwood Tavern) 3208 Main h 46 Langdon
—Frank emp GFRCo r 517 State
—Fred I (Rose M) Navy insp E Hartford Conn h 103 Grandview
—Frederick S (Shirley P) slsman 21 Cypress h at Hampden
—Funeral Home (Edward F Russell) funeral dir 933 State
—George F Jr (Barbara H) purchasing agt 572 St James av h 166 Powell av
—George H v pres Springfield Metal Finishing Corp 85 Union h at Somers Conn
—George M (Naomi C) chauf Buffalo NY h 205 College
—Gladys Mrs box wkr WSpfd 19 Franklin
—Gladys H r 61 Manitoba
—Gloria r 47 Mattoon
—Grace L wid Waterman SC priv tutor h 79 Monmouth

BITUMINOUS COAL
ARTHUR B. MORIN CO.
1570 Main Street
Tel. 6-4591

PRESTON AND OLMSTEAD, INC.
HAMPDEN COUNTY GENERAL AGENTS
THE TRAVELERS
INSURANCE CO.
INDEMNITY CO.
FIRE INS. CO.

RUSSELL
—H Edward (Grace M) Am Red Cross dir Westover Field h 28 Beaven
—Harriet E proof reader PPubCo h 32 Myrtle
—Harry A r 19 Allendale
—Harry E r 33 Amber
—Helen M wid Michael J h 19 Judson
—Helen V countergirl 1338 Main r 26 Hebron
—Herbert L (I Jean) in USAirForce h 57 Long Hill
—Horace P physician (523) 1387 Main h at Chicopee
—Howard E (Dorothy G) mach USA h 34 Plumtree rd
—Iris L typist 74 Park r 517 State
—Irlene C Mrs h 10 Allendale
—Irving S Jr (Caroline R) h 218 Long Hill
—James helper 50 Hillman r 15 Olive
—John B (Mary A) mech USA h 54 Algonquin pl
—John H r 34 Plumtree rd
—John J (Helen M) h 23 Avon pl
—John J (Kathleen J) (Brightwood Tavern) 3208 Main h 50 Langdon
—Josephine D wid Herbert W h 64 Rhinebeck av
—Joyce M clk MMLInsCo r 205 College
—Justin W (Madeline B) slsman (620) 1387 Main h 121 Pineywoods av
—Laura Mrs h (95) 786 State
—Laura L typist USA h at Suffield Conn
—Lena J r 43 Thorndyke
—Leo B (Aldea M) planner 3664 Main h at Chicopee Falls
—Lillian B r 170 Dwight rd
—M Elsa social editor NY r 33 Ainsworth
—Margaret wid James H housekpr Longmeadow r 58 Dunmoreland
—Marguerite M wid William F h 15 Conn av
—Mary emp SHosp r 709 Carew
—Mary laundress 216 Central r do
—Mary wid Edward F r 933 State
—Mary E nurse emp (35) 36 Court and counselor 235 State h 46 Langdon
—Mary E Mrs waitress Hotel Sheraton h (5) 6 Jenks
—Mary F wid Patrick W h 39 Ainsworth
—Matthew (Dorothy G) pres treas mgr American Exterminating Co Inc and (X-Termador Co) and (Ameco Research & Sales Co) and (Termite Inspection & Control Service) and (Termite Control Service & Reconstruction Co) 61 Vernon h 21 Bronson ter
—May B wid William J h 71 Allen
—Michael J died Sept 13 1951 age 45
—Mildred A Mrs tchr 1300 State r 35 Merritt
—Mitchell W (Mary F) r 2338 Wilbraham rd
—Myron B (Phila M) mail sorter B&A h 172 Plainfield
—Nicholas R (Margaret T) tester CVMfgCo h 97 Old Brook rd
—Nora T wid George E died Aug 5 1951 age 69
—Patrick R r 709 Carew
—Philip (Frances M) dispatcher AmBCorp h 106 Walnut
—Raymond J (Doris H) slsman NY h 22 Marchioness rd
—Raymond M in USAirForce r 35 Cliftwood
—Richard helper H L Handy Co r 709 Carew
—Richard S student r 35 Merritt
—Robert E (Dorothy) in USArmy r 35 Cliftwood
—Robert M trucker Ludlow 181 Wilbraham av
—Roland N Jr (Marcelle J) eng USA r inq do
—Ruth M wid George F seamstress Rainbow Sportswear Co h (6) 112 Federal
—Thomas emp City r 53 King
—Warren G (Winifred A) custodian 390 White h 15 Niagara
—Wilfred E (Eleanor H) emp SGLCo h 270 Parker 10
—William E (Catherine I) mgr 461 Boston rd h 35 Cliftwood
—William E (Esther L) fire fighter SFD h 160 Cedar
—William E (Shirley H) acct emp 359 Chestnut h 27 Robert Dyer cir
—William H r 110 E Alvard
—William P r 34 Amherst
—William P v pres The W A Castle Co 36 Taylor h 89A Long Hill
—William P Mrs (Doris E) died Aug 17 1951 age 40
—Wyllys (Edith G) rem to Hamden
Russian-American Cafeteria (Gregory Troczuk) 719-727 Dwight
—American Citizen Club 285 Chestnut
—Turkish Baths (Joseph H Rothenberg) 574 Dwight
Russo Americo A (Angie I) rem to E Longmeadow
—Angelina P Mrs steno 180 Lyman r at E Longmeadow
—Aniello J (Antoinette S) chauf 755 Worthington h 4 Sackett pl
—Anthony student r 302 Maple
—Arthur J (Mary P) carp h 729 Sumner av
—Dominick Rev rem to North Agawam
—Frances C mach opr B-DCBCo r 123 Wilcox
—Gennario (Dorothy M) fireman NYNH&H h 844 Worthington
—Gladys P Mrs comptometer opr AmBCorp r 414 Plainfield
—Italo (Louigia C) typographer (500) 29 Worthington h 75 McKnight
—Jerry S (Ida M) rem to Hartford Conn
—John J (Jennie B) tool grinder h 34 Salem
—Louis D (Nina) shoe repr 1032 State h 77 McKnight
—Margaret wid Nicholas h 59 Eastern av
—Marie L Mrs slswoman 1451 Main r (6) 674 do
—Mary A Mrs r 383 Columbus av
—Nicholas died June 3 1951 age 55
—Nicholas Jr student r 59 Eastern av
—Nunzio J (Marie L) stock controller 209 Page blvd h (6) 674 Main
—Patrick F (Priscilla G) optician emp 165 Bridge h 41 Suffolk
—Philomenia wid John 34 Salem
—Ricardo J (Stephania) maint mn 63 Elm h 20 Howes
—Rose A typist 263 Alden h at E Longmeadow
—Rose M nurse SHosp r do
—Theresa A clk 263 Alden h at E Longmeadow
—Udy N clk 580 Belmont av r 59 Eastern av
—Vincent J (Gladys P) h 414 Plainfield
—Virginia H wid Bartolomeo wallet mkr 93 Orleans h 56 Terrence
Rustici Thomas M (Grace R) rem to Florida
Rustin Elizabeth J social wkr 1490 State st r 42 Forest
—John H baker A&P Co r 122 Chestnut
—Roger (Bluma F) (Taylor Street Garage) 16-22 Taylor h 104 Narragansett
Ruston Frederick W asst mgr (317) 1570 Main r inq do
Ruszala Walter F (Alice V) (California Village Service Station) 380 Allen h at Chicopee
Ruta Frederick J mech Windsor Locks Conn r 122 Chestnut
Rutenber Ralph D Jr (Cleminette D) head master pres treas The MacDuffie School for Girls Inc 182 Central h 168 do
Ruth Perry D (Louise) emp HB&ACo h 635 Dwight
Ruth's Beauty Salon (Ruth E Mellor) (243) 196 Worthington
Rutherford Arthur W (Elizabeth B) stamper CVMfgCo h 679 Union
—Carita G professional asst 220 State r 4 Federal ct
—Lizzie F r 16 Nelson av
—William (Frances) emp B&A h 83½ 10th
Rutherfurd J Mortimer (Marian) mgr Electric Accounting Machine Div and mgr International Time Recording Div 87 State h at Suffield Conn
Rutkowski Alice S clk USEnvCo r 39 Webster
—Charles (Phyllis) mech Westover Field h 374 Franklin
—Phyllis Mrs bkkpr 101 Taylor r 374 Franklin
—Stella G emp 1166 Worthington r do
—Walter (Anella) h 39 Webster
Rutland The apts 90 Wilbraham rd and 21 Rutland
Rutledge Edward J (Natalie E) elec Windsor Locks Conn h 109 Draper

RUXTON D D CO INC
Eugene J Guide pres washed sand and gravel crushed stone roofing gravel sand and fill office and plant Chapins h Ludlow Mass tel Ludlow 2278 in Spfd Call Enterprise 6217—See p 83
—D Donald gen supt (910) 1387 Main h at Ludlow

RUXTON
—Edward J (Frances T) treas gen mgr Adams & Ruxton Construction Co (910) 1387 Main h 92 Marengo pk
Ruyffelaert Ernest A furn rms 15 Walter h at 8 Had Falls
Ruzicska Joseph J bartender 8 Fort h (271) 2132 Main
Ryalls Edward J (Eleanor H) toolmkr h (5) 468 Liberty
Ryan A Grace office sec (204) 458 Bridge h 114 Plainfield
—Albert A r 46 School
—Albert E (Katharine L) mach opr AmBCorp h 69 Patton
—Alice L wid John M h (3) 216 Pearl
—Alice R Mrs insp USRCo r 176 Phoenix ter
—Ann L Mrs nurse SHosp r (7) 218 Pearl
—Anna C wid Michael W h 71 Dickinson
—Anna T died July 15 1951 age 86 Butler
—Anna T died July 15-1961 age 86
—Annie B Mrs janitor 1387 Main h 152 Quincy
—Archie A (Gertrude E) foreman City h114 Webber
—Arthur auto mech emp 125 Liberty r 46 Sargent
—Arthur C (Alice) rem to Eastontown NJ
—Barbara nurse SHosp r do
—C Francis (Rose M) optometrist (214-215) 44 Vernon h 41 Reed
—Catherine clk Thompsonville Conn r 16 Albemarle
—Celine J nurse Mercy Hospital r 32 Bay
—Charles clk WSpfd r 22 Mapledell
—Charles E (Gertrude) emp USA h 40 Armory
—Charles J carp Westover Field r 99 Elliot
—Charles V (M Josephine) lwyr (510) 31 Elm h 46 Oxford
—Charles V Jr lwyr (510) 31 Elm r 46 Oxford
—Chester r 1695 Main
—Clare E clk MCCo r 20 Itendale
—Court Garage (John J Zeter and Joseph M Karam) 35 Congress
—Court Serv Station (John J Zeter and Joseph M Karam) auto repr 2495 Main
—D Frank (Marguerite) supv 3664 Main h at W Spfd
—Daniel rest wkr r 36 Willow
—David G (Barbara A) tchr 493 Parker 20 James
—Delia T wid Thomas h 47 Richelieu
—Dental Supply Co (William F Ryan) (505-506) 1537 Main
—Donald N pharmacist 1834 Main r 46 Oxford
—Drug Co The Harry J Richard mgr 1834 Main
—Edward in USArmy r 192 Santa Barbara
—Edward J (Alice C) rem to Bridgeport Conn
—Edward J (Ann L) lwyr (213) 137½ State h (2) 75 Avon pl
—Edward J (Bertha A) timekpr City r 20 Narragansett
—Edward T (Mary G) lieut SFD h 32 Bay
—Edward T 3d student r 32 Bay
—Edward W (Gertrude F) policeman h 12 Biltmore
—Eleanor A nurse Visiting Nurse Assn r (7) 218 Pearl
—Elizabeth A r 1566 Allen
—Elizabeth M insp DMCo h (8) 6 Andrew
—Ellen Q wid Sylvester E h (c) 162 Maple
—Emily M clk TelCo r 78 Whittier
—Evelyn A time clk WSpfd r 202 High
—Exorline wid Thomas r 27 John
—Francis M (Mary M) in USArmy h 94 E Alvord
—Frank E (Eva C) painter S Hosp h (5) 37 Thomas
—Frank J r rear 70 Patton
—Frank T assembler AmBCorp 49 Butler
—Franklin C messenger USA h at Holyoke
—Frederick J (Margaret E) clk 398 Bridge h 131 Robert Dyer cir
—George E rem to Florida
—George E (Elizabeth J) installer TelCo h 64 Canterbury rd
—George F (Frances) asst dist mgr 2d fl 119 State h at Chicopee Falls
—Gertrude E Mrs slswoman 1621 Main r 114 Webber
—Gertrude M Mrs clk 1537 Main r (201) 64 Fordham
—Gladys B Mrs priv sec AmIntCol r 9 Haskin
—Gordon E postal trans clk r 122 Chesnut

Hard Chromium Plating
THOMAS J. MURRAY
964-966 Main Street - West Springfield
DIAL 2-3129
Springfield's Largest Platers
Complete Plating Service

ALBERT C. WHITE, JR., INC.
496 BRIDGE ST. TELEPHONE 2-5109
COMPLETE
INSURANCE SERVICE

FORBES & WALLACE . . SHOPPING CENTER FOR WESTERN NEW ENGLAND

SARAT MOTOR SALES - FORD
TELEPHONE SPFD. 3-3902
274 SPRINGFIELD STREET
NORTH AGAWAM, MASS.
SALES SERVICE PARTS

RYAN
—Grace E clk (201-202) 1537 Main r 770 Sumner av
—Harold W (Shirley J) trk driver 662 Plainfield r 245 Laurelton
—Harriet F wid Thomas F r (1) 18 Hancock
—Harriett H tel opr TelCo r (8) 310 Dwight st ext
—Hector E (Rita) mason B&A h (10) 2365 Main
—Helen M clk TelCo r 114 Plainfield
—Hope-Landsay wid Eugene E rem to Maine
—Howard F (Anna T) cleaner NY-NH&H h 131 Butler
—James trk driver 207 Chestnut r 20 Bradford
—James D (Florence G) chief clk 309 Pasco rd IO h 2004 Wilbraham rd
—James F died Jan 30 1952 age 76
—James F (Audrey M) constr wkr h 216 Laurelton
—James G student r 2004 Wilbraham rd
—James H elev opr 1387 Main r 34 Castle
—James J (Harriett L) policeman h (8) 310 Dwight st ext
—James J (Lillian M) drop forger USA h 141 Warrenton
—James J (Ruth C) tool crib man GECo r 73 Willard av
—James J Jr (Jeanne M) telegrapher B&A h 65 Lansing pl
—James M clk PO r 21 Massasoit pl
—James M (Bertha A) line foreman TelCo h (4) 38½ Harrison av
—James P (Mary B) deputy collector (402) 436 Dwight h 247 Eastern av
—Jennie A wid Thomas F D h 266 King
—Jeremiah F (Anna C) trucker MDFCo h (4) 15 Saratoga
—Joan T clk E Hartford Conn r 200 Commonwealth av
—John trucker WECo r 2882 Main
—John student r 66 Dearborn
—John F clk USRCo Chicopee Falls (3) 23 Oak
—John F (Rose Marie) policeman h (7) 6 Sheldon
—John J (Antoinette R) tool mkr 88 Birnie av h 195 College
—John J (Florence M) emp City r 19 Hamburg
—John J Jr in USAirForce r 19 Hamburg
—John M (Dorothy C) asst mgr USA h 8 Kelly pl
—John P emp NY-NH&H r 216 Pearl
—John P (Elsie M) toolmkr 785 Page blvd h 95 Edendale
—John T (H Marion) photo engraver emp 1618 Main h 20 Itendale
—Joseph F (Claire A) h (5) 212 Locust
—Joseph M Rev pastor All Souls Roman Catholic Church h 445 Plainfield
—Julius A (Mary J) elec eng h 1000 Sumner av
—June Mrs emp R-DCBCo r 74 Linden
—Katherine r (2) 81 School
—Katherine A clk USA r 21 Massasoit pl
—Katherine A wid George E h 21 Massasoit pl
—Kathryn L buyer 1365 Main h at Holyoke
—Leon F (Gertrude M) h 64 Fordham
—Leonard J (Jane M) letter carrier h 1312 Parker
—Lester W emp 67 James h 24 Nelson av
—Lester W Jr (Gertrude M) mach opr Titeflex Inc h 16 Jones
—Lois A nurse Mercy Hosp r 32 Bay
—Lucy h (160) 786 State
—Margaret r 40 Armory
—Margaret F Mrs emp 233 State r 176 Phoenix ter
—Margaret H office sec 17 High r (3) 23 Oak
—Margaret H tchr 972 Carew h at Holyoke
—Margaret M h 27 Pearl st pl
—Marie F nurse Mercy Hospital r 25 Mayo
—Marilyn C nurse USNavy r 32 Bay
—Martin A (Frances W) shipper E Hartford Conn h 200 Commonwealth av
—Martin A Jr in USAirForce r 200 Commonwealth av
—Mary r 285 Union
—Mary F died Jan 25 1952 age 96
—Mary L clk (1001) 95 State h (8) 25 Spring
—Mary M clk (207) 44 Vernon h 30 Foster
—Mary M Mrs tel opr TelCo r 94 E Alvord
—Matthew J Jr (Margaret S) lwyr (323) 115 State h 176 Phoenix ter
—Matthew P (Mary J) h 202 High
—Maybelle wid Charles h 104 Margaret
—Michael J (Margaret M) supt CFalls h 25 Mayo

RYAN
—Mildred K wid Alfred J priv sec VNCo r 3025 Main
—Muriel A tel opr TelCo r 770 Sumner av
—Muriel E Mrs cafeteria wkr 300 White r 174 Bloomfield
—Nancy J nurse Mercy Hospital r do
—Nancy J student r (7) 218 Pearl
—Nellie A h 19 Pleasant
—Nellie T slswoman 1477 Main h at Westfield
—Nora A emp 36 Maplewood ter r do
—Patrick F (Mary C) bus opr StRy h 770 Sumner av
—Patrick J h 20 Narragansett
—Paul student r 31 James
—Philip H student r 20 Itendale
—Philip I (Eleanor E) sls rep Boston h 40 Lawndale
—Philomena M Mrs emp DMCo h 9 Audubon
—Richard A apprentice diesinker MDFCo r 609 Sumner av
—Richard P in USArmy r 37 Lyndale
—Rita Mrs tel opr TelCo r (10) 2365 Main
—Robert I (Constance A) rem to WSpfd
—Robert M student r 46 Oxford
—Rose M Mrs clk 1502 Main r 41 Reed
—Rosemary married Neylon M Spencer
—Ruth C Mrs office asst (408-409) 1562 Main h 73 Willard av
—Shirley J Mrs clk 365 State r 245 Laurelton
—Terrence C (Clare C) physician (324) 293 Bridge h 27 Atwater ter
—Thomas (Eunice B) prod control supv Chicopee Falls h 35 Itendale
—Thomas A emp City r 51 Pembroke
—Thomas E (Margaret H) insp USA h (3) 23 Oak
—Thomas F cafeteria wkr USA h 192 Santa Barbara
—Thomas F (Gladys B) insp WSpfd h 9 Haskin
—Thomas F (Irene P) condr B&A h 185 Oakland
—Thomas F (Margaret D) ins agt (412) 1200 Main h 66 Dearborn
—Thomas F (Mary T) (Malco Table Pad Co) (1) 18 Hancock h do
—Thomas F Jr emp USGovt r 66 Dearborn
—Thomas J (Jessie L) prod wkr Westinghouse h 188 Santa Barbara
—Thomas W Jr (Margaret S) emp USGovt h 37 Lyndale
—Walter J (Madeline H) letter carrier 436 Dwight h at WSpfd
—William C (Muriel E) wire weaver CBWWks h 174 Bloomfield
—William E physicist Washington DC (3) 23 Oak
—William E (Myrtle N) expediter Westinghouse h 1537 Carew
—William F (Anna) (Ryan Dental Supply Co) (505-506) 1537 Main h at WSpfd
—William J dishwasher 2188 Main r 20 Bradford
—William M freight handler RyEx r 30 Foster
—William M (Carol J) ins adjuster (1101) 95 State h at Longmeadow
Ryans Benjamin F (Willie M) nurse 44 Copley ter r 179 William
—Gertrude wid William H h 179 William
—Leonard (Geneva) tire wkr Chicopee Falls h 177 William
Ryba Adele M assembler AmBCorp r 140 Berkshire IO
—Joseph J (Adele M) guard MCCo h 140 Berkshire IO
—Stephen J emp MCCo Monsanto av IO h at Ludlow
Ryback Louis J (Mary F) mgr 753 Main h at Agawam
—Mary F Mrs sec asst treas Dillon's Package Store Inc 754 Main h at Agawam
Ryback's Market Louis J Ryback mgr 753 Main
Rybacki Dorothy A clk (303) 145 State r at Agawam
—Lawrence B (Dorothy A) expediting mgr 74 Park h at Agawam
Rybczyk Max (Rose M) mach opr MDFCo h 327 Orange
Ryburn Harold G (Emma R) bartender WSpfd h 240 Locust
Rychlik Alexander S (Alice C) office mgr (201) 167 State h at Holyoke
Ryczek Helen J mach opr AmBCorp r 157 Goodwin IO
—Stephen W (Lorraine A) cutter MCCo h 255 Main IO
Ryde Arthur E foreman 13 Stockbridge r 519 Belmont av

RYDE
—Manda H Mrs r 89 Silas
Rydell Arthur T (Ellen A) draftsman G&BMfg Co h 66 Hall
—George G chemical mixer 54 Waltham av r 209 Orange
—Thorwald B O (Ida G) millwright VNCo h 209 Orange
Ryder Clark W (Susan H) ins 200 Oak Grove av h do
—Clayton D mach opr USA r 91 Audubon
—Dexter B (Maude A) h 91 Audubon
—Edward F receiving clk Highland Hotel r 41 Spring
—Ernest presser 1159 State r 79 Essex
—Frank (Lena) insp MDFCo h 76 Clantoy
—Frank Jr (Virginia M) fire fighter SFD h 26 Vermont
—John r 95 Walnut
—Mary wid Fred h 79 Essex
—Myron G (Lloyd F) dancing tchr 50 Spruceland av h do
—Richard in USArmy r 76 Clantoy
—Robert (Jean) mach opr AmBCorp h 2474 Main
—see Rider
Rydstedt Alfred R v pres T&B Tool Co Inc 329 Dwight h at E Longmeadow
—George R emp 126 Liberty h at E Longmeadow
—Shirley M dental asst (515) 1570 Main h at E Longmeadow
Rygielski Martin L (Sally A) mixer Chicopee Falls h 42 Everett
Rykken Felix C (Agnes) in USNavy h 1157 Boston rd
Ryland Dorothy M bkkpr 67 James r do
—Lilla M Mrs clk Thomas P Ryland Co 67 James r do
—Louise slswoman 1477 Main at E Longmeadow
—Thomas P (Lilla M) pres treas Thomas P Ryland Co 67 James h do

RYLAND THOMAS P CO
Thomas P Ryland pres treas Mrs Lilla M Ryland clk landscape contractors - sewer work 67 James tel 4-7943—See p 107

Ryley Nona B wid Frederick died Dec 20 1951 age 68
Ryll Adolph (Mary) sec treas Hotel Lenox 1839 Main and (Lenox Hotel and Bar) 1841 do h at WSpfd
—Alfred R (Stefania T) pres Lenox Hotel 1839 Main and (Lenox Hotel & Bar) 1841 do h at Chicopee
—Edward H (Anna) pres Auburn Cafe Inc 2138 Main h at WSpfd
Rymarski Sylvia B billing clk 149 Wason av r at Three Rivers
Ryndsiun Annette r 74 Belmont av
—Rose wid Aoran r 74 Belmont av
Rypysc Albert J (Catherine T) (Rypysc Funeral Home) 130 Carew h at Chicopee
—Funeral Home (Albert J Rypysc) 130 Carew
—Stanley J dentist (212-214) 121 Chestnut h at Chicopee Falls
Rys Edward C stock clk 3664 Main r at Chicopee Falls
—Paul r 1976 Main
—Stephen M (Exilia) h 36 Grove
—Walter M (Sophie H) plater USA h 24 Milton IO
Ryz Wanda clk WSpfd r 35 High
Ryzewicz Eugene F (Gertrude M) spotter Palmer h 111 Fort Pleasant av
—Fred L (Angela) emp 3270 Main h 111 Fort Pleasant av
Ryzner Casimer J (W Gladys) lens grinder (412) 1490 Main r 27 Champlain av IO
—Joseph M mach CVMfgCo h 27 Champlain av IO
Rzanca Louis mach opr WSpfd r 1054 Worthington
Rzasa Fred (Lena A) foreman 38 Walter h at WSpfd
—Stanley E (Emily T) weaver h 34 Tacoma
Rzeszutek Frederick J (Helen S) packer 3664 Main r at Chicopee Falls
—Joseph J (Stephanie M) rem to Ludlow
—Walter (Wanda P) grinder 3664 Main h at Chicopee
—Walter A supv USA r at Chicopee
Rzeznikiewicz Fred S (Stella J) grinder 3664 Main h at Chicopee

S C MARKET (Samuel Clark) grocers 66 Hancock

SALES RENTALS MANAGEMENT
HENRY M. CLARK CO., REALTORS
100 BROADWAY TELEPHONE 7-0231
APPRAISALS MORTGAGE LOANS

ALBERT STEIGER COMPANY
DEPARTMENT STORE - 1477-1479 MAIN ST.

S O S Cleaners & Tailors (Murray L Goldsmith) 21 Locust
S & A Transportation Inc Edward T Smart pres treas trucking 93 Broad
S & M Glass Co (Joseph McClelland) 173 Walnut
S & S Upholstered Furniture Co (Stanley W Edmonds and Samuel P Curry) 154 Walnut
Saab Albert A (Superior Garment Mfg Co) (218) 121 Lyman r 54 Charles
—Charles A (Rose F) slsman (218) 121 Lyman h 54 Charles
—Charles E (Freda C) insp AmBCorp h 99 Park rd
—Michael Abi Rev pastor St Anthony Syrian Roman Catholic Church h 50 Charles
—Michael C r 54 Charles
—Paula G steno Westover Field r 54 Charles
Saabye Elsie R wid Herbert J clk 1414 Main h 343 Trafton rd
Saari Matilda Mrs rem to WSpfd
Saba Louis G (Sadie A) h 91 Belle
—Nafi bkkpr 49 Lyman r 20 Springfield
—Rose wid George h 20 Springfield
Sabadosa Ralph emp MDFCo r 1695 Main
Sabalaska Neil clk 47 Federal r 5 Park rd
Sabasteanski Arlene L Mrs clk USA r 47 Bloomfield
—John (Arlene L) asst dept head 152 Lyman h 47 Bloomfield
Sabat Frank J paper cutter 21 Cypress h at Chicopee
Saber Olive M priv sec Highland Hotel 819 Worthington
Sabettini Santes H (Mary R) plasterer 15 Norman h 26 Alvin
Sabin Carl A (Eva S) asst counsel MMLInsCo h 38 Renceiau
—Henry R (Elizabeth R) dist mgr 87 Albany h at Longmeadow
—Tula B wid George S h 443 Union
Sable Arthur J (Constance R) elec eng Chicopee h (6) 118 Long Hill
Sabo Stephen J (Grace E) mach opr Smith & Wesson Inc r 471 Central
Sabol Edward T (Marion C) asst foreman AmB Corp h 114 Seymour av
—Marion C Mrs clk USA r 114 Seymour av
Saborowski Julian r 53 Grosvenor
Sabourin Albert E (Emma O) carp h 48 Champlain av 10
—Dorothy Mrs (Kem Chemical Products) 233 Page blvd r 1446 do
—Emeline Mrs h 12 Foster
—Evrett H (Phyllis D) chemical opr MCCo h 23 Arbutus
—Henry A (Dorothy) (Kem Chemical Products) 233 Page blvd r 1446 do
—Henry A (Yvonne M) rem to Aldenville
—Raymond E (Margaret M) fire fighter SFD h 216 Boston rd
—Vivian E Mrs mach opr 93 Orleans 23 Arbutus
—Willard clk r 23 Arbutus
Saccamando Louis (Hedwega A) mach opr CV MfgCo h 48½ Mason
Saccanando Charles (Mary) baker emp 117 Carew r 441 Union
Sacchelli John (Ines) atdt USA h 17 Bayonne
Sacco Anthony N (Johanna M) meat cutter Chicopee h 27 Bevier
—Daniel J r 7 Morris
—Emilio F (Eleanor M) meat cutter Chicopee h 17 Carlisle
—Frank A (Louise) mach opr WSpfd h 716 Union
—Nicholas (Antoinette) h 7 Morris
—Rocco J in USArmy r 7 Morris
Saccomando Maria wid Salvatore h 255 Quincy
—Rose emp 1130 State r 255 Quincy
Sacenti Florence F bkkpr 616 Berkshire av r 41 Brickett
—Frances G packer 616 Berkshire av r 41 Brickett
—Gaetano emp Oak Grove Cemetery 124 Walt
—Louis J r 41 Brickett
—Maria wid Augusto P h 75 Bliss
—Mario W (Julia M) cutter BBNCo r 75 Bliss
—Mary Mrs conf 41 Brickett h do
—Richard D in USArmy r 41 Brickett
—Viola M Mrs emp MBCo r 464 Chestnut
Sacharchuk Luke (Catherine) h 586 Chestnut
Sacharczyk Stephen (Alma L) constr wkr WSpfd h 81 Mooreland
Sack Jacob L (Helen S) slsman mgr h 39 Fountain
Sackett Edward B h 230 Oak Grove av
—Eugene C slsman 1514 Main r 24 Harvard
—Frank H rem to Florida
—Frederick W (Agnes D) in USAirForce h 44 Granger
—Harold H (Dorothy A) mech WMassElecCo h (1-B) 58 Manor rd
—Jacob R (Mabel M) h (3) 71 School
—John M in USAirForce r 11 Stapleton rd
—Josephine C wid Frederick C h 21 Auburn
—Marion W wid James C h 1083 Worthington
—Richard B (Leonora) rem to S Deerfield
—Richard C (Irene H) asst prod control mgr PM&GCo h 24 Harvard
—Robert D emp MCCo Monsanto av 10 h at E Longmeadow
Sackett's Letter Shop (Ralph H Cooke) (503) 1653 Main
Sacks William died May 14 1951 age 71
Sacred Heart High School 34 Linden
—Heart Rectory 395 Chestnut
—Heart School 27 Everett
Sacuta Koostenty (Martha) repairman B&A h 122 10th
—Lydia r 122 10th
—Mary clk 783 Dwight r 122 10th
—Nicholas Welder r 122 10th
Saczawa Mary r 28 Freeman ter
Sadak Elmyra A office sec 1414 Main r 79 Belle
—Esper J policeman r 109 Linden
—Fred J paper cutter (528) 10 Broadway r 79 Belle
—Freda emp 395 Dwight r 109 Linden
—Freda Mrs clk SOD r 93 Linden
—George M carp USA r 109 Linden
—James J h 79 Belle
—Joseph J mach Hartford Conn r 79 Belle
—Joseph M (Freda) mach adjuster USA h 93 Linden
—Michael E (Mary D) emp h 109 Linden
—Sally mach opr Westinghouse r 109 Linden
Sadick M Michael (Tamah L) consulting eng h (6) 116 Long Hill
Sadik Anna M h 30 Gordon
—Fannie tchr 340 Sumner av r 30 Gordon
—Harry (Florence) dist mgr Boston h 30 Gordon
—Marvin student r 30 Gordon
—Sarah asst cashier B&A r 30 Gordon
Sadlak John J (Katarzyna) h 124 Congress
Sadler Clarence taxi driver r 1036 Main
—Edwin W clk 1827 Main h at Longmeadow
—Hyman (Ethel) painter emp 507 Belmont av h 100 Massasoit
—Jacob clk Hartford Conn r 100 Massasoit
—Milton (Bette J) clk USA h 52 Dwight rd
—Myer (Dorothy) shipping clk 83 Birnie av h(2) 527 Main
—Raymond A (Gloria C) slsman WSpfd h 109 School
—Sam rem to WSpfd
Sadler's Drug Store Inc George Radner pres treas 1134 Main
Sadovsky Herman (Rose H) (The Bridal Shop) 1249 Main h (6) 160 Maple
—Rose H Mrs mgr 1249 Main r (6) 160 Maple
Sadowski Donald J (Claire) emp MCCo h 1015 Liberty
—Hattie B bkkpr Highland Hotel 52 Nelson av
—Henry r 56 Orchard
—Peter F (Marion L) (Pete & Don's Fruit Market) 1064 State h 117 Burghardt
—Peter J emp Spfd Bronze & Aluminum Co h 79 Franklin
—Stanley (Rose M) grocer 864 Dwight h 110 Farnsworth
—Zigmunt A (Helen) insp MDFCo h 69 Patton
Sadowsky Genevieve L assembler USA r 111 Burghardt
—Julia G rem to LosAngeles Cal
—Max (Rose) h 15 Alsace
—William (Margery) treas gen mgr Williams Distributing Corp 207 Liberty h 91 Hartwick
Sadwoski Frank (Josephine) h 52 Nelson av
Sady Anna S wid Selmon J h 86 Charles
—Eva P Mrs h 171 Franklin
—Frank (M Rebecca) mach WSpfd h 96 Adams
—Frederick J mach opr MMCo r 86 Charles
—Joseph P (Angela) rem to Detroit Mich
—Paul J in USArmy r 171 Franklin
—Selmon J died Dec 10 1951 age 57
Safarik Edward J r 80 Grand
—Harold W (Elizabeth M) mach opr MCCo h 76 Grand
—Rudolph W (Ann M) clk PO 436 Dwight h

SAFARIK
—Wilhelmina wid William h 80 Grand

SAFE DEPOSIT AND TRUST COMPANY

OFFICERS
EDWARD KRONVALL pres
BANKING DIVISION
ROBERT R EMERSON senior v pres
HAROLD WHITE v pres
JOHN H MITCHELL v pres
GERALD N HAKES treas
RICHARD R FILLEY asst treas
RUSSELL R MOFFATT asst treas and auditor
BEATRICE E PATTERSON sec
TRUST DIVISION
CHESTER J CHAMBERS senior v pres
EUGENE W SHAW trust officer
PAUL M VINING asst trust officer
GORDON C KIBBE asst trust officer
MABEL E KRONVALL asst sec
EAST LONGMEADOW BRANCH
LEWIS E WHITAKER mgr
MONSON BRANCH
GORDON B REES asst treas
MAIN BANKING ROOMS
127-131 STATE TEL 7-4321
—See insert opp Springfield Safe Deposit and Trust Co Alphabetical Directory and p 63

Safety Devices Inc Richard A Lucas treas elev (507) 1387 Main
Saffen Almeza emp Kimball Hotel r 140 Franklin
Saffer Abraham J (Hannah) pres WSpfd h 137 Bellevue av
—Charles (Fannie) pres Frances Shop Inc 134 State r 14 Massasoit pl
—Fannie Mrs treas Frances Shop Inc 134 State r 14 Massasoit pl
—Isabel L Mrs emp 79 Maplewood ter r do
—Lenore social wkr Boston r 53 Olmsted dr
—Louis (Shirley S) smelter WSpfd h 53 Olmsted dr
—Moses (Mae) smelter WSpfd h 28 Bronson ter
—Philip student r 28 Bronson ter
—Ralph M (Grenna G) dentist (524) 293 Bridge h 42 Perkins
—Sheldon P (Lois) ins agt (309) 44 Vernon h (2D) 71 Long Hill
—Sylvan (Estelle) treas United Hebrew Schools 29 Oakland h 22 Greenleaf
Safford Christabel L wid Philo P h 106 Wilbraham rd
—Douglas L (Rose C) rem to California
—Elizabeth L r 106 Wilbraham rd
—Jean B clk 1531 Main h at Agawam
—Julius M (Kathleen M) insp Westinghouse h 43 Colonial av
Safir William S (Anna) boss knitter 33 Lyman h 9 Cornell
Safton Robert H (Safton's) 178 State h at New Haven Conn
Safton's (Robert H Safton) linens 178 State
Sagalyn Arnold J editor NY r 1 Florentine Gardens
—Dora wid Raphael h 1 Florentine Gardens
—Irwin (Lucy) eng Chicopee h 98 Kimberly av
—Julian L (Margaret E) pres Chicopee and v pres Holyoke h 42 Eckington
—Robert V theatrical wkr NY r 1 Florentine Gardens
Sagan Ernest rem to England
—Max W (Bozenna S) foreman 21 Cypress h at N Wilbraham
—Peter J (Cecile F) mach 311 Page blvd h 103 Cass
—Stanley B (Minnie R) forgers helper MDFCo h 31 Alfred
Sage Clarence J rest Chicopee r 122 Chestnut
—Franklin h (640) 2142 Main
Sagon Chester J maint man USA r 45 Baldwin
—Edward W mach opr USA r 45 Baldwin
—Walter J (H Mildred) cook Northampton h 45 Baldwin
Sahli Rudolph F (Mary F) elec VNCo h 184 Shawmut
Sahpiro Esther E mgr 272 Worthington 297 Trafton rd
—Julius M r 297 Trafton rd

SPRINGFIELD STAMP & DIE CO. INC.
PRINTING DIES
STEEL STAMPS
RUBBER STAMPS
MARKING ROLLS
Engraving
LETTERS
FIGURES
NAME PLATES
HOBS
329 DWIGHT ST.
Tel. 6-2590

● Expert Repairing
● Fringing
● Machine Binding
● Overcasting
HOSKIN RUG CO.
929 MAIN ST. SPRINGFIELD, MASS.
Telephone 4-8086
● American Oriental
● Axminsters
● Broadloom, Wall to Wall
● Wiltons

FIELD, EDDY & BULKLEY
1200 MAIN STREET PHONE 4-1112
SPRINGFIELD FIRE and MARINE
LOCAL AGENTS

MOSS MOTOR SALES, Inc.
STUDEBAKER SALES & SERVICE
TEL. 6-0327
92 Memorial Ave.
West Springfield

SAHPIRO
—Rebecca wid Meyer J h 297 Trafton rd
—Samuel Z slsman r 297 Trafton rd
Sal Albert J (Stella A) stock clk CVMfgCo h 35 Daniel IO
—Cecelia F Mrs fitter 1402 Main r 21 Burlington
—Stanislaw (Cecelia) emp CVMfgCo h 164 Hampden IO
Saldera Bernard student r 236 Locust
—Peter H (Bridget D) bartender 59 Broadway h 236 Locust
Salle William A carp r 140 Pendleton av
Saindon Lydia M wid Joseph furns rms 96 Calhoun h do
Sainsbury Thomas E (Palma I) draftsman USA h 328 Abbott
St Aidan's Episcopal Church 8 Rollins
St Aloysius French Roman Catholic Cemtery entrance 2090 Page blvd IO and 1273 Berkshire av IO
—French Roman Catholic Church 221 Main IO
—(French) Roman Catholic Rectory 215 Main IO
—French School 279 Worcester IO
St Amand Claire mach opr Chicopee r 61 Farnsworth
—Edmund r 897 Chestnut
—Eugene H (Elaine G) mason 48 Sheldon h do
—James C student r 130 Darling IO
—Leonard C (Ella J) h 130 Darling IO
—Leonard M (Glenda) rem to Ohio
—Paul L (Louise L) h 61 Farnsworth
—Paul L Jr checker Westinghouse r 61 Farnsworth
St Amant Charles senior serviceman 555 State h at Chicope Falls
—Lorenzo A (Simonne M) mill man USRCo h 150 Pearl
St Amour Ernest E (Eugenie M) prod scheduler AmBCorp h 41 McKnight
St Andre Roland E (Arline L) clk 2666 Main h 47 Montmorenci
St Anthony Roman Catholic Church 172 Liberty
—Roman Catholic Church Rectory 50 Charles
St Anthony's Church Parish Hall 178 Liberty
St Armond Romeo R (Josephine A) heat treater USA h 20 Wilbraham av
St Aubin Arthur trk driver r 1695 Main
—Arthur G (Madeline C) presser 1897 Columbus av h 1575 Dwight
St Barnabas Episcopal Church 1008 Sumner av
—Rectory 37 Bangor
St Benedict's Catholic Cemetery Liberty C Armory
St Charles The Apts 82 Pearl
St Clair William H (Gertrude A) insp SDFCo h 96 Old Brook rd
St Cyr Alice M wid Theodore r 61 Johnson
—Edward F (Mary) h 60 Clantoy
—Florida M assembler Westinghouse h 17 Agate ct
—George foundry wkr r 54 Locust
—George J (Edna B) bakers helper 117 Carew h 19 Fullerton IO
—Henry W (Anita A) rem to Chicopee
—J Armand (Catherine L) buyer 1414 Main h at Longmeadow
—Joseph B (Mary) carp h 86 Mill
—Loredan F Jr underwriter 365 State r 37 Mandalay
—Marian J clk MMLInsCo r 37 Mandalay rd
—Marie E wid Loredon F h 37 Mandalay rd
—Nellie Mrs stitcher 125 Main h 54 Locust
—Patrick J (Lydia M) janitor 108 Byers h (1) do
—Raymond L (Edith J) grinder MDFCo h 301 Breckwood blvd
St Denis Janet M nurse Mercy Hospital r 19 Strong
—Lillian H r 36 Saratoga
St Dennis Helen A nurse Mercy Hosp r do
St Francis George r 27 Bliss
—Louis N (Inez M) baker emp 361 Bay h 29 Florida
St George George R (Marion) rem to Wales
—George Greek Orthodox Memorial 2314 Main
—Greek Orthodox Memorial Church Parish House 2309 Main
—Mary Mrs r 24 Greenacre sq
—Robert F (Rita L) service man Waterbury Conn h (8) 9 Thomas
—The Apts 228 Belmont av
St Georgio Anthony (Inez) mason h 15 William
St Germain Albert (Viola S) (St Germain Studio) (505-506) 1421 Main h at S Had Falls

ST GERMAIN
—Alfred L (Shirley M) assembler VNCo h 124 Beauregard IO
—Beatrice R bkkpr 1176 Main r 32 Malden

ST GERMAIN D J & CO
(D J ST GERMAIN)
ESTABLISHED 1924
INVESTMENT SECURITIES
(501) BESSE BDG 1490 MAIN
Tel 3-5111
—See side lines and p 78

St Germain D Joseph
(Dorothy H) (D J St Germain & Co) (501) 1490 Main h 178 Atwater rd—See side lines and p 78
—Gisele B emp SHosp r 3040 Main
—Joseph A (Beatrice E) mach emp 70 Leete h 38 Palmer av
—Joseph B student r 178 Atwater rd
—Lumina wid Joseph r 94 Thornfell
—Philip A pipe fitter 35 State h at Agawam
—Ralph R (Cecile T) mach BMTCo h (3) 77 Morgan
—Remi r 102 Bay
—Roger L slsman H L Handy Co r 38 Palmer av
—Roland N (Claire T) policeman h 483 Goodwin IO
—Studio (Albert St Germain) photographers (505-506) 1421 Main
—William janitor 437 Bay h 19 Bristol
—William O h 32 Malden
—William O Mrs (Victoria M) died Dec 19 1951 age 74
St Germaine Exears (Emma) carp emp 21 Silver h 3040 Main
—Girard M in USArmy r 3040 Main
St Hilaire Adolph J (Annette M) patternsetter CVMfgCo h 84 Lorimer IO
St Jacques Adelaide R Mrs office sec (411) 115 State r 46 Wellesley
—Audrey L clk 1454 Main r 45 Littleton
—Celina M wid Delphis E h 64 Grosvenor
—Elpheze (Delcea) mech Chicopee h rear 12 E Hooker
—Emile J (Marguerite M) lathe opr AmBCorp h 36 Thomas
—Ernest F (Carmella K) musician h 66 Midway IO
—Ernest F (Ora J) meat cutter 363 Boston av h 98 Beaumont
—F Wilfred (Madeline) carp h 45 Littleton
—Francis N bkkpr The Third Nat Bank & Trust Co r 98 Beaumont
—Hector J boxmkr WSpfd r 75 Worcester av
—Joseph H paint sprayer BMTCo r 75 Worcester av
—Louis J (Frances E) mach E Longmeadow h 24 Dover
St James Avenue Convalescent & Nursing Home (Mrs Blanche G Seguin) 890 St James av
—Cleaners & Tailors (Harry and Nathan N Grodsky) 322 St James av
—Methodist Church 3095 Main
—Quality Super Market (Walter E Bugbee) grocers 326 St James av
—Raymond J (Simone) rem to Chicopee Falls
—The apts 5 Oak and 573 State
St Jaques Elphedge Jr (Lorraine M) stock chaser Chicopee r rear 12 E Hooker
St Jean Alfred E (Laura G) foreman MCCo h 76 Cobb
—Annette Mrs clk SF&MInsCo 257 Dwight st ext
—Armand (Virginia M) supt 292 Union h (2) do
—Armand J (Norma J) route slsman 120 Oakland h at WSpfd
—Arthur E (Mildred E) treas L W Howard Inc 883 Allen h 26 Kipling
—Arthur P (Beverly A) rem to WSpfd
—Eva A emp AmBCorp r 11 Jenks
—Kenneth service man 883 Allen h at WSpfd
—Paul service man 883 Allen h at WSpfd
—Raymond P (Eva A) assembler Westinghouse h (2) 11 Jenks
—Roy A (Annette) clk Thompsonville Conn h 257 Dwight st ext
—Theresa V married Robert Garrow
—William H (Dorothy M) receiving clk h at Willimansett
St Jermain Naziare J (Juliette M) supv Smith & Wesson Inc r 122 Fort Pleasant av

St John Alfred J (Rhea E) acct emp 124 Putnam cir h 19 Acme pl
—Alfred J Jr tabulator AmBCorp r 19 Acme pl
—Alice Y wid Horace O mach opr 296 Main h (9) 22 Winthrop
—Armand L (Marietta) purchasing agt Chicopee h 19 Anthony
—Clarence E in USArmy r (9) 22 Winthrop
—Cora B wid Joseph h (5) 42½ Harrison av
—Doris M Mrs h 50 Boston rd
—Elaine M clk MMLInsCo r 19 Acme pl
—Eleanor T r (5) 286 Union
—Gertrude M wid Frederick J h 101 Denver
—Hector B (Cora) mach AmBCorp h 36 Hunter pl
—Jeannette C Mrs assembler h N Agawam
—Jennie wid Michael J r 133 Bowles
—John J (Rose A) h 81 St James av
—Joseph B (Bertha E) mach CVMfgCo h 515 Berkshire av
—Urban E (Addie) mach opr Westinghouse h (5) 286 Union
—Walter L (Dorothy V) time study man VN Co h 104 W Allen Ridge rd
—William r 1976 Main
—Yvonne R packer DMCo r (9) 22 Winthrop
St John's Community House 643 Union
—Congregational Church 69 Hancock
St Johnsbury Trucking Co Inc William Allan mgr 324 Columbus av
St Joseph's Convent 62 Elliot
—French Roman Catholic Church Howard and Columbus av
—Normal College 62 Elliot
—Parochial School 1259 Columbus av and 43-49 Edwards
—Polish National Catholic Church 32 Prospect
—Polish National Catholic Church Rectory 44 Prospect
St Julien Wilson (Hazel) tire curer USRCo h 38 Alden
St Laurent Antoinette M Mrs h 3364 Main
—Bernice M Mrs clk ASCo r (9) 125 Magazine
—Charles J (Bernice M) clk ASCo h (9) 125 Magazine
—Gerard R mach opr USA r 3364 Main
—Lloyd R in USNavy r 59 Clayton
—Mary A wid Delors drsmkr 36 Harriet h do
—Paula T cashier 11 Elm r 3364 Main
—Ralph J (Beatrice M) drop forger MDFCo h 59 Clayton
—Sadie A Mrs h (1) 2782 Main
St Lawrence Amy (Pearl) emp AmBCorp r 108 Calhoun
—George P (Shirley K) rem to Chicopee
St Ledger Clara wid Patrick P cook 34 Harrison av h (5) 97 Spring
—Elizabeth A bookbinder 220 Franklin h 19 Summit
—John W (Julia A) emp 224 Franklin h (1) 130 Byers
—Joseph F mach Republican Publishing Co r 241 Oak Grove av
—Julia A Mrs clk 453 Worthington r (1) 130 Byers
—Margaret C public health nurse (35) 36 Court r 241 Oak Grove av
—Mary L h 241 Oak Grove av
St Louis The apts 97 Spring
St Luke's Episcopal Church 961 St James av
—Home (for working girls) furn rms 85 Spring
—Home (new annex) 79 Spring
—Home (old annex) 91 Spring
St Marie Alzire wid Elphege h 486 Belmont av
—Arthur J (Laura M) maint man SDFCo h 45 Cleveland
—Clifford A (Elizabeth A) supv USA h 116 Park rd
—E Raymond (Lucille G) die mkr 34 Hampden h 114 Central
—Edith wid Henry married William Gamache
—Estelle M J 112 Broadway r 486 Belmont av
—George H emp FMachCo r 410 Carew
—Gerald L dentist (409-410) 1537 Main and tchr 1300 State r 73 Fort Pleasant av
—Harry r 193 Worthington
—Henry H printer r 193 Worthington
—Henry J in USNavy r 190 Worcester IO
—Joseph r (11) 94 Pearl
—L Gretchen Mrs optometric asst (216) 1200 Main h at E Longmeadow
—Marie L wid Alfred h 18 Hamburg
—Minnie G wid Samuel r 32 Myrtle
—Nelson F (Rhea D) elec Westinghouse h 44 Duryea
—Nelson W pharmacist emp 228 Eastern av r 44 Duryea

Imperial Washable Wallpapers
SPRINGFIELD WALLPAPER & PAINT CO.
486 BRIDGE ST. TEL. 3-4111 SPRINGFIELD, MASS.
Kyanize PAINTS

CHESTER D. PAINE, INC. ELECTRICAL CONTRACTORS - 673 WHITE ST.
APPLIANCES-LIGHTING FIXTURES-Tel. 9-3863

—Orville A office sec H L Handy Co r 486 Belmont av
—Robert G student r 44 Duryea
—William O (Lillian C) eng Agawam h 476 Belmont av
St Mark's African Methodist Church 36 Auburn
St Martin Aldege setup man USA r 111 Westford cir
—Antoinette J priv sec 238 Dwight 68 Fort Pleasant av
—Armand L (Loretta C) grinder 3664 Main h at WSpfd
—Bertrand (Beatrice J) slsman h 115 Westford cir
—Elaine J typist 146 Chestnut r 12 Eagle
—Elmira D wid Joseph 111 Westford cir
—Ernest J (Rosalind A) elec DMCo h 211 Dorset
—Ferdinand A bartender r 77 Alexander
—Frank (Dolores) custodian 424 Armory h 576 Newbury
—Gilbert L (Lillian T) rem to Chicopee
—Joseph S (Corinna R) carp USEnvCo h 402 Plainfield
—Jules emp CVMfgCo : 276 Centre IO
—Mary R wid Maurice J h 77 Alexander
—Norman E tester E Hartford Conn r 211 Dorset
—Paul J (Rita I) foreman MDFCo h 12 Eagle
—Rene E (Yvonne A) bartender 140 Chestnut h 29 Medford
—Victoria M wid Peter R h 64 Knox
—Yvonne M school nurse h 68 Fort Pleasant av
St Mary's Rectory 840 Page blvd
—Roman Catholic Church 824 Page blvd
St Matthew's Convent 167 Berkshire IO
—Parochial School 197 Main IO
—Roman Catholic Cemetery Springfield n Hamburg
—Roman Catholic Church 50 Pinevale IO
—Roman Catholic Rectory 42 Pinevale IO
St Michael's Cemetery 1601 State
—Hall and School 42 Elliot
—Rectory 260 State
—Roman Catholic Cathedral 240 State
St Onge Albert G (Antoinette M) baker emp 101 Franklin h 34 Calhoun
—Albert O (Rita S) meat cutter 1525 State r 73 Holly IO
—Edward R (Arlene Y) rod former USA 60 Cleveland
—Ernest C (Irma R) mech PO h 338 Belmont av
—George J in USArmy r 17 Pequot IO
—H Frank (Ella M) slsman ASCo h 199 Draper
—John F washer 238 Dwight r 34 Calhoun
—Joseph A pumpman WMassElecCo h 117 Cass
—Joseph A (Jestine M) carp h 318 Wilbraham rd
—Joseph M (Edna M) slsman h 142 Orchard
—Joseph T (Florence M) h 100 Melrose
—Levi J (Shirley B) selector A&PCo h 1381 Dwight
—Louis E (Lavenia N) coremkr CVMfgCo h 17 Pequot IO
—Omer A (Mabel C) meterman SGLCo h 18 York
—Orphir E (Lillian L) garage floorman WMassElecCo h 302 Goodwin IO
—Paul E (Lillian J) clk Chicopee h 65 Healey IO
—Robert J (Jeannette) painter h 57 Hebron
—Vincent C (Helen M) slsman h 1311 Plumtree rd
St Peater Eldrige student r 128 Mass av
St Peter Alfred A (Eva) trk driver h 37 Sargeant
—Beatrice M mach opr 21 Cypress r 100 Nottingham
—Charles A (Maxine) mech 50 Dover h 185 College
—Donald L in USArmy r 100 Nottingham
—Ernest A (Doris U) draftsman E Longmeadow h 34 Alfred
—Henry N (Ora B) mach MCCo h 100 Nottingham
—Louis J (Alice R) tool grinder WSpfd h 39 Congress
—Malinda wid Arthur h 34 Alfred
—Mary Mrs died Jan 24 1952 age 62
—Roger W mach opr 140 Wilbraham av r 100 Nottingham
—Theodore T A (Mary E) insp AmBCorp r 2727 Main
—Walter C (Edith J) h 49 Hayden av

—Wilmer J (Stella M) mach opr CFalls h (G) 51 State
—& St Paul Russian Orthodox Church 118 Carew
St Peter's Episcopal Church 45 Buckingham
—Parish House 50 Sherman
St Peters Harold H (Cora E) maintman 1414 Main h 91 Bowles
St Pierre Albert J (Agnes C) mach Titeflex Inc h 1211 Page blvd
—Catherine M Mrs clk 47 Federal r (2) 63 Federal
—Conrad M (Claire) mach E Hartford Conn h 38 Superior av IO
—Doris L Mrs clk (430) 293 Bridge r 277 Main IO
—Edgar J in USArmy r 216 Center IO
—Emile (Mary R) clk 59 Napier h 118 Corona
—Francis J (Catherine M) photographer emp (416) 36 Court h (2) 63 Federal
—Gaston (Mary) (Quality Fur Shoppe) 668 Main h at Chicopee
—George (George B and George B St Pierre Jr) funeral dirs 576 State
—George B (Marie A) (George St Pierre) 576 State h do
—George B Jr (Virginia R) (George St Pierre) 576 State h at Longmeadow
—Henry rem to Florida
—Hermangilde (Isabelle C) trk driver 61 Bliss h (26) 66 Pynchon
—J Alfred Jr (Eleanor A) clk 222 Main IO h 268 do
—John rem to Florida
—Joseph A (Marie A) carp h 81 Chestnut IO
—Leon V (Claire G) greenskpr mgr Chicopee h 465 Sumner av
—Levis J (Doris L) embalmer emp 200 Main IO h 277 do
—Marcelle M clk CVMfgCo r 81 Chestnut IO
—Maurice G (M Angele) clk of corp Ratell Funeral Home Inc 200 Main IO h do
—Rita Mrs h 4 Fuller ct
—Robert R polisher 262 Liberty r 118 Corona
—Therese L clk CVMfgCo r 81 Chestnut IO
—William (Madeline) in USAirForce h 1157 Boston rd
St Sauveur Edward V television technician 484 Worthington r 122 Chestnut
—John F (Gloria F) spray painter MCCo h 25 Rodney Smith Jr cir IO
St Thomas Aquinas (French) Roman Catholic Church 40 Waverly
—Aquinas French School (Parochial) 22 Waverly
—Aquinas Rectory 35 Harriet
St Vincent de Paul Society Particular Council Charles J Vogel pres Robert J Ford treas Frank S L'Annunziata sec 15 Avon pl
—de Paul Society Cathedral Conference Charles J Vogel pres William M Roche treas 15 Avon pl
St Vincent's Mission House 240 Long Hill
Saj Stephen P (Lillian B) mill opr Chicopee Falls r 924 Boston rd
Sajdak Anna emp 125 Main r 343 Worcester IO
—Helen E Mrs steno Graybar Electric Co Inc r 203 Parker IO
—Helen S dental asst 10 Parker IO r 22 Milton IO
—Irene E clk W Spfd r 61 Genesee
—John (Victoria) h 343 Worcester IO
—Rose wid Walter h 61 Genesee
—Stanley (Helen E) clk (137) City Hall r 203 Parker IO
—Walter J (Eleanor) emp CVMfgCo r 343 Worcester IO
Sakakeeny George (Gladys M) carp h 31 Genesee
Sakalove Arthur E rem to Hartford Conn
Sakel James G (Tina) emp 302 Locust r 69 Maryland
Sakellis John (Sophie) cook 143 State h 31 Auburn
—Leon H (Lillian M) auto parking 29-35 Railroad h 74 Cleveland
Sakowski Alexander J emp Westinghouse r 62 Massasoit
—Antonina Mrs emp 157 Chestnut r 15 Rogers IO
—Charlotte C Mrs sewer 335 Dwight r 128 Congress
—Dorothy M Mrs comptometer opr A&PCo r 55 Orchard
—Frank W molders helper Spfd Bronze & Aluminum Co h 120 Congress

—John S r 128 Congress
—Peter P (Dorothy M) set up man B-DCBCo h 55 Orchard
Sakowitz Louis (Ida) r 44 Copley ter
Saks Philip E (Selma) lwyr (350) 31 Elm h 8 Hartford ter
Saksa John B (Iris A) in USArmy h (4) 45 Holyoke
Sakuradi Lewis cook 8 Fort r 86 Bloomfield
Salem J E (Daisy) (Colony Furniture Co) 2073 Main h 432 Newbury
Salamano Angelo M (Emma) mech eng USA h 67 Bowles pk
—Edward F (Emily M) slsman 42 Emery h 17 Thornton
Salaine Frank slsman W Spfd r 2494 Main
—George student r 2494 Main
—James G (Gladys R) linoleum layer W Spfd h 2492 Main
—Michael (Mary) h 2494 Main
Salamon Stanley W (Helen M) mach opr CVMfgCo r 34 Falmouth IO
Salamone Salvatore A (Helen) acct Holyoke h (2B) 89 Long Hill
Saleeby Elias M (Eva L) supt Holyoke h 657 Cooley
—Nassif M (Adma) leather cutter 93 Orleans h 315 Chestnut
Salem Mitcheal S (Nafie) rest 320 Worthington h 16 Arvesta
—Samuel M (Josephine R) furniture W Spfd h 160 Hartwick
—The apts 49 Pearl and 2-4-6 Salem
Salemi Domenick (Caramela) emp MCCo h 117 Layon Brothers rd IO
—Joseph (Anna) h 204 Pendleton av
—Vincent J (Ann R) set up man h 71 Pembroke
—Yolanda M r 204 Pendleton av
Saler Jules N (Ila B) mech eng Westinghouse h 315 Berkshire av
Salerno Bartholomew student r 68 Washington rd
—Frederick R (Mary C) student r 56 Stockman
—Michael r 18 Sullivan
—Salvatore M (Annette P) compositor 340 Main h 58 Chilson
Sales Emilio A (Sophie M) route slsman N Wilbraham h 163 Bloomfield
—Mary Mrs mach opr 395 Dwight h 44 Orleans
—Mary C Mrs mach opr USA h 125 Pine
Saletnik Edward F (Ann M) tool mkr USA h 63 Putnam cir
—Matthew (Antonina B) rem to Ludlow
Saliba Elizabeth clk USA r 121 Northampton av
—Lillian wid Joseph h 121 Northampton av
—Nelson A (Mildred M) mach opr C Falls h 112 Leavitt
—Norma R waitress 1411 Main r 69 Pearl
Salier Louis P (Germaine B) meat 166 Hancock h 190 do
—Mary R clk 166 Hancock h 90 Oswego
—Ugo L tool mkr 311 Page blvd r 190 Hancock
Salit Albert A (Bessie E) slsman 1130 Main h 74 Belmont av
Sall Harold E (Norma) furniture mfr W Spfd h 108 Hartford ter
Salli Nancy A clk USA h at Ludlow
Salls Anna G Mrs clks MMLInsCo r 43 Rochelle
—Elizabeth M wid Percy A N nurse 45 Rochelle
—Russell C (Anna G) eng State h 43 Rochelle
Sally's Electrolysis Salon (Sally A Ramak) (311) 1383 Main
—Restaurant (Mrs Marietta Raschilla) 863 Main
Sallyanna Sandwich Shop Inc Harry Rulnick pres treas Julius Gottschalks mgr 34 Harrison av
Sallye Joseph W (Sally B) mach opr USA h 2671 Columbus av
Salmon Alfred W (Julia M) mgr 297 Plainfield h 30 Mayfield
Salmond Alexander R (Yvonne M) foreman USA h 140 Wellington
—David C (Mary S) gas sta atdt 1225 Parker IO h 58 Milton IO
—Mary S Mrs time clk MCCo r 58 Milton IO
Salo Bruno M clk USA r 36 Eddy
—John (Hildur M) pres Springfield Auto Body & Welding Co 147 Taylor h 39 Carver
—Reno E grinder USA r 36 Eddy

CHEMICALS Industrial • BARKER CHEMICAL CO. "A" COR. CIRCUIT AVE., WEST SPRINGFIELD • TEL. 3-1007 • BLEACH Laundry Supplies

The Union Central Life Insurance Co. 1200 MAIN STREET
CHARLES S. MERRIAM, Manager TEL. 4-3166

RALPH D. JONES, Inc. CHRYSLER – PLYMOUTH
721 Worthington St. • BODY REPAIRING - PAINTING • Tel. 6-6301 • Sales - Service - Parts - Wholesale and Retail

"Offering A Community Service" CURRAN-JONES, INC. 109 MAIN STREET Funeral Home WEST SPRINGFIELD Telephone 6-7742

—Sam (Sandra) mech Westover Field h 36 Eddy
Salomon Alfred (Margaret's Baby Shop) 300 Bridge h at W Spfd
—Charlotte M bkkpr 48 Howard h 20 Rosemont
—Margaret pres Stearns Square Realty Corp 308 Bridge and (Margaret's Baby Shop) 300 do h at WSpfd
—Walter (Globe Laundry Co) 48 Howard and (State Super Cleaners) 128 State h at W Spfd
Saloomey Mitchell stockpr h at Westfield
Salter Charles H (Gloria L) in USNavy h 42 Robert Dyer cir
—Gordon E (Clarice M) foreman 43 Pomona h 21 Amity ct
—Helen M Mrs clk 835 Liberty h 253 Mill
—Horace (Edith) mach opr h 21 Amity ct
—Marjorie V married Robert Gleason
—Mary Mrs housewkr r 1871 Main
—William W (Helen F) carp h 88 Dimmick
Salter's Express rear 162 Taylor
—Gerald B (Evelyn V) bell boy Hotel Bridgway h 79 Essex
Saltruarsh William R (Natalie) emp 157 Chestnut h 207 Osborne ter
Saltzman Bernard (Betty H) with New York Cloak Mfg Co Inc 214 Worthington h 180 Locust
—Dora wid Harry D with New York Cloak Mfg Co Inc 214 Northington h 157 Shawmut
—Harry (Minnie) (Saltman's Men Shop) 1873 Main h at Agawam
—Irma L Mrs steno New Haven Conn r (5) 46 Summit

Saltzman Max
(Julia S) pres Gay's Furniture for Little Folks 1168 Main h at Longmeadow—See p 137

—Nathan J (Helen L) lwyr (507) 1421 Main h at Longmeadow
—Rachael Mrs r 203 Fort Pleasant av
—Stanley M (Irma L) slsman h (5) 46 Summit
Saltzman's Men's Shop (Harry Saltzman) 1873 Main
Salustri Clare D clk (303) 145 State h at Wilbraham
—Mary C clk (303) 145 State 86 Woodside ter
—Mildred W Mrs dietitian 365 State (3B) 66 Long Hill
—Victor (Mildred L) rep (412) 1200 Main h (3B) 66 Long Hill
—Walter V (M Clare) pharmacist 32 Fort Pleasant av h at Wilbraham
Salva Albert J mail porter B&A r 7 Central
—Edwin H (Ann T) draftsman BMTCo h 40 Hyde av
—Helen clk Meldrum's Inc 30 Dwight and 33 New Dwight h at Westfield
—Theodore (Helen) mach opr VNCo h 53 Enfield IO
Salvador Francisco (Theresa G) repr Chicopee Falls h 422 Main IO
Salvage Abraham (Florence C) mgr 1236 Main h 83 Wexford
—Gaspar (Gweyn A) treas Carter's Shoes Inc 1680 Main h 14 Westernview
Salvas Albert J mail porter B&A h (3) 7 Central
—Charles J (Yvonne R) section hand B&A h 108 Francis
—Charles R (Mary T) dental technician 1682 h 141 San Miguel
—Emilio J (Anna R) loader Ry Ex r 26 Arch
—Evana wid Joseph O h 15 Vinton
—Florence D wid Antonio rug wkr Holyoke r 2373 Main
—Harvey J constr wkr r 155 Vinton
—Henry constr wkr r 15 Vinton
—Homer emp USA r 15 Vinton
—Leo emp USA r 15 Vinton
—Mary wid Aime r (3) 7 Central
—Richard P (Marlene C) driver 245 Chestnut h 233½ Quincy
Salvaterra Eugene (Catherine) emp WMass ElecCo h (1) 726 Main
—Joseph (Mildred C) scissors grinder h 66 Marble h do
Salvation Army Citadel Corps The Major Ernest Baxendale officer in charge 12 Stearns sq
—Army Hotel The Major William B Hillis mgr 21-23-25 Emery
—Army Hunter Place Corps (Scandinavian) Carl V Lundin capt 38-40 Hunter pl
—Army Social Service Center The Major William B Hillis mgr 21-25 Emery
Salvatore Harriett F clk MMLInsCo r 109 Eastern av
—Joseph boiler setter h 109 Eastern av
Salvetti John S floorman 58 Albany r 425 Taylor
—Joseph M (Rose P) emp 71 Colton h 60 York
—Ludovico (Carolina) chef 1677 Main h 425 Taylor
—Perino J (Lena C) constr wkr 71 Colton h 59 Clantoy
Salvin Wilson L (Alice M) diemkr Westinghouse h45 Jenness
Salvon Adeline C mach opr 33 Morris 40 do
—Alphonse A (Cormelia R) insp USA h 77 Adams
—Michael D welder VNCo r 40 Morris
—Ralph L in USArmy r 40 Morris
—Raphael (Antoinette) emp City h 40 Morris
Salway Edith M wid Thomas rem to New Jersey
Salyer Ival O (Jane C) rem to Dayton Ohio
Salzano Felix (Lucille J) stock clk B-DCBCo h 270 Plainfield
Sam's Glass Works (Samuel Rispler) 919 Dwight
—Lunch (Samuel Lampros) 1851 Main
—Package Store (Frederick R Cohn) bev 935 Worthington
Samay Ernest J (Rita T) mgr 19 Hillman h 46 Lancaster av
—Frank R (Marie E) plasterer h 1704 Carew
—John T (Alberta C) h 40 Stevens
—Richard J coml pilot Bainbridge Ga r 1704 Carew
Sambie Charles (Lucy R) wire weaver CBW Wks h 124 Pasadena
—Corinne wid Harry treas Belmont Laundry Inc 327 Belmont av h (2C) 248 Union
—Frederick R (Ethel M) janitor USA h 120 Federal
—Harry Jr pres Belmont Laundry Inc 327 Belmont av h at E Longmeadow
—James W (Olita K) letter carrier PO 436 Dwight h at Hampden
—Marian Mrs nurse Shriner's Hospital for Crippled Children
—Robert E (Dorothy M) sec Belmont Laundry Inc 327 Belmont av h at Longmeadow
Samblin Stephen S (Springfield Canvas Products Co) 16 Grays av h 17 Franklin
Sambor Frank J clk 2 Parker IO h at Chicopee
—Julia K winder Westinghouse r 38 Banner IO
—Karol K (Katarzyna A) emp City h 38 Banner IO
—Mary A assembler AmBCorp r 38 Banner IO
—Zygmunt A (Estelle R) mach CVMfgCo h 40 Banner IO
Samborski Walter (Pauline N) steam shovel eng h 20 Quebec IO
Sambrook Charles P (Mary A) insp E Hartford Conn h 206 El Paso
Samlos Harry E (Lula A) (Oyster Bay Restaurant) 328 Dwight h 36 Armory
Samko Agnes emp B-DCBCo r 22 10th
—Helen S wid John h 22 10th
—Stanley J r 22 10th
Sammarco Thomas tailor (322) 115 State r 1036 Main
Sammis Minot H (Mary M) toucher 321 Albany r 42 Edgemont
—Stella A wid Burnie L h (3) 15 Edwards
Sammon Florence M clk Mercy Hospital r 72 Plainfield
—John J (Fannie T) h 72 Plainfield
Samol Alexander (Alice M) drop forger MDF Co h 21 Jenks
—Justyna wid Jacob h 37 Walter
—Michael assembler E Longmeadow r 37 Walter
Sampel Edwin H (Priscilla J) slsman Chicopee h 8 Blake Hill
Sample The apts 83 Central
Sampson Carl M (Bertha) h (376) 2132 Main
—Dillon W (Mary) mach VNCo h 203 College
—Donald R (Evelyn R) trk driver WSpfd h 29 Judson
—Ethel S h 102 Thompson
—Everett T (Lillian M) corp clk T P Sampson Company 730 State 710 Liberty and 500 Belmont av h (6) 915 Worthington
—Florence R wid Warren D h 102 Daviston
—George r 102 Daviston
—George r 2829 Main
—Harold B Jr (Marilyn D) slsman 484 Worthington h 63 Kensington av
—James S (Elizabeth) painter emp 7 Market h 54 Michigan IO
—John r 2829 Main
—John E (Theresa L) supv A&PCo h 40 Summit
—Joseph janitor 122 Chestnut r 2829 Main
—Nathan G (Alberta D) mason h 81 White Oak rd
—Nathan G (Cornelia J) mason emp 220 Dwight h 2463 Wilbraham rd
—Neylon J treas gen mgr T P Sampson Company 730 State and 710 Liberty and 500 Belmont av r 102 Thompson
—Priscilla Mrs rem to Portland Me
—Roy A (Helen A) mach USA h 128 Wellington
—Shirley clk E Longmeadow r 128 Wellington

SAMPSON T P COMPANY
Thomas W P Sampson pres Everett T Sampson clk Neylon J Sampson treas gen mgr funeral directors 730 State 710 Liberty and 500 Belmont av

—Theresa L Mrs bkkpr A&PCo r 40 Summit
—Thomas W (Frances J) pres T P Sampson Co 730 State 500 Belmont av and 710 Liberty h (5) 60 Federal
Samsel Frances A wid Ignacy J h 372 Franklin
—Frances M mach opr Westinghouse r 372 Franklin
—Stanley J (Myrtle G) bartender 123 Broadway h 20 Crane
—Walter J mach r 372 Franklin
—Zigmont G (Una A) trucking Westfield h 30 Seymour av
Samson Adolph (Ida) h 30 Orleans
—Filmore J (Catherine E) mach USA h 632 Union
—Gladys P wid Dewey clk SF&MInsCo h (11) 149 Sumner av
—John M in USArmy r (11) 149 Sumner av
—Linwood N (Alice H) ins 5th fl 44 Vernon h at WSpfd
—Paul A (Ruth R) executive dir Springfield Boys Club Inc 260 Chestnut h 6 Northumberland
Samuel Edward J (Mary R) adv Westfield h 96 Firglade av
Samuels Lisle r 2829 Main
Samuelson Carl J student r 1684 Wilbraham rd
—E Joseph (Ada F) toolmkr SETCo h 1684 Wilbraham rd
Sanberg Anna M steno WMassElecCo r 25 Hawley
Sanborn Doris G wid Lyman B h 30 Pilgrim rd
—Frederick mach shop mgr 144 Chestnut h at Florence
—George slsman r 139 Euclid av
—Harry L h (1) 87 James
—Helena M Mrs clk (401) 145 State r 276 Dwight st ext
—Marie Mrs r 1695 Main
—Robert B (Helena M) route slsman 40 Taylor h 276 Dwight st ext
Sanbourn Ida M tel opr 295 Worthington h at WSpfd
Sanburn Marian H Mrs sec Springfield Foundry Co treas 295 Posco rd IO h at Longmeadow
—Maude A wid Willis H h 78 Riverview ter
Sanchez Alvaro J jewelery repr (204) 137½ State r 88 Spring
—Margaret M clk (612) 1200 Main 778 Page blvd
Sanchioni Guido J (Ida M) bus opr StRy h 227 Walnut
—Marie wid Giuseppe h 532 Worthington
Sanczuk Joanna A wid Stephen waitress 8 Fort h 89 Linden
Sand John E (Dorcas) slsman h 18 Lawn
Sandbeck John P (Mabel D) mach USA h 24 Broad
Sandberg Dorothy J steno r 387 St James av
—Jean E clk 3d fl 1200 Main h (4) 3004 do
—Ralph H (Hilda A) foreman Chicopee h 5 Strathmore
Sandburg G L successor to A L Gordon (Gustave L Sandburg) optometrist 119 State
—Gustave L (Edna G) (G L Sandburg) 119 State h 81 Pineywoods av
Sanders Doris wid LeRoy r 70 Rifle
—Emil E (Lydia) mail clk PO h 18 Sumner av
—Ernest W (Curlia E) cook WSpfd h 70 Rifle
—Jean F ediphone opr SF&MInsCo r 47 Abbe av
—Joshua J r 46 Lakeside
—Nettie M r 106 Monmouth
—Philip (Anna) Poultry 127 Lowell h do

5-6 COURT HOUSE PLACE SPRINGFIELD REAL ESTATE EXCHANGE We Specialize in Real Estate Investments TEL. 3-4825

HAMPDEN SAVINGS BANK
INC. 1852
19 HARRISON AVENUE
Individual Accounts $1.00 to $5,000
Joint Accounts $1.00 to $10,000
Interest Begins 15th of Each Month
PAYABLE FEB. 15th AND AUGUST 15th

SANDERS
—Phyllis bench wkr AmBCorp r 57 Thompson
—Ruth A priv sec 1250 State h at WSpfd
—Samuel (Elizabeth) student h rear 263 Alden
—Shirley J library asst 220 State h at Amherst
—Theodore R (Patricia O) insp USA h 161 Dorset
—Wayne B (Betty) chemist Chicopee h 887 Armory
—William C (Kathleen) mach opr Chicopee h 288 Quincy
—William J (Eleanor G) supt of schools 32 Spring h 21 Hartford ter
Sanderson Alton L (Mary A) garage checker USA h 66 Grenada ter

Sanderson Arlene B Mrs
v pres Springfield Reo Inc 102 Nursery r 22 Montclair—See p 35
—Carlton B (Kathryn R) lineman TelCo h 40 Ranney
—Charles D (Alda J) messenger 9 Market h 25 Horne
—Clifford W trk driver 487 Taylor h 100 Monmouth
—Elizabeth G Mrs priv sec 509 Allen r 15 Pershing ter
—Ethel C wid Alton L insp Westinghouse h 112 Osborne ter
—Everett D (Hilda A) lessee SVOilCo 368 Boston rd h 34 Reed
—Freda Mrs r 70 Temple

SANDERSON-GELIN & COMPANY
(Howard S Sanderson Isidore Gelin) general insurance and real estate let Howard Sanderson be your tax consultant public account bookkeeping systems tax consultant financial statement Federal and State income tax returns prepared (301) 1421 Main tel 3-0789—See p 263
—Gertrude F wid Alvah L h 16 Alvin

Sanderson Gordon E
(Arlene B) pres treas Springfield Reo Inc 102 Nursery h 22 Montclair—See p 35
—Howard S (Ella M) (Sanderson-Gelin & Company) (301) 1421 Main h (1A) 87 Long Hill
—Irving W (Rose) constr wkr 122 Wayne r 666 Belmont av
—John A (Margaret G) autos WSpfd h 59 Rockland
—Mabel h 133 Labanon
—Mae A (wid Theodore) rem to Worcester
—Nancy A married Elwin L Fulton
—Paul G (Myrtle A) physician 10 Temple h at Longmeadow
—Ray H (Elizabeth G) toolmkr Westinghouse h 15 Pershing ter
—Raymond T mgr 672 Belmont av h 666 do
—Robert A (Lillian M) rem to Worcester
—Ruth E wid Carelton B acct emp 145 State r 193 Bristol
—S Maude r 48 Whittier
—Violet B wid F Percy h 2234 Main
—William C (Georgianna E) mech WSpfd h 17 Bayonne
—William E (R Frances) supv TelCo h 51 Fort Pleasant av
Sandiford Katherine R wid Benjamin r 80 Ashland av
Sandillo Mary C wid John A h 66 Marble
Sanditen Irving (Lena) mach opr WECo h 143 Canterbury rd
Sandlund Herbert A emp MCCo r 107 Spring
Sandinan Celia M acct emp 53 Hillman h 76 Belmont av
Sandman Edith E wid Henry J r 111 Euclid av
—Henry J (Dorothy G) h 43 Harvard
Sandolner Claire Mrs clk Highland Novelty Co Inc r 215 Forrest Park av
Sandomir Morris (Claire) dept mgr 87 Dwight r 215 Forest Park av
Sandon Homer emp G&BMfgCo r (7) 2141 Main
Sandor Frank S (Elsie A) barber 2894 Main h 14 Coomes
—George M r 14 Coomes
Sandquist Dorothy C Mrs clk Charles Van Vlack Company 191 Chestnut h at Longmeadow
—Justina wid Charles h (2) 91 Sumner av
—Theodore A (Dorothy C) pres treas Charles VanVlack Company 191 Chestnut h at Longmeadow
Sands Ethel A wid Fred C r 175 Mass av
—Fred B mach WSpfd h 175 Mass av
—Homer J (Marjorie M) asst credit examiner 310 State h 83 Fort Pleasant av

SANDS
—Jake emp CVMfgCo h 358 Chestnut
—Lillie M Mrs rem to Philadelphia Pa
—Margaret M Mrs tel opr TelCo r 25 Montclair
—Mary R tel opr TelCo r 25 Montclair
—Raoul L in USArmy r 175 Mass av
—Roberta Mrs h (2) 364 Belmont av
—Taylor & Wood Co Edgar O Jonah mgr flour 474 Columbus av
—Victor G (Margaret M) grinder AmBCorp h 25 Montclair
—William (Margaret C) painter WSpfd h 88 Walnut
Sandstrom Albert T Rev (Vonnie L) rem to Mayville NY
—Carl A (Azalia C) mgr 788 State h 103 Bevier
—Ella C wid John G (Sandstrom Grinding Wheel Co) 922 St James av h do
—Grinding Wheel Co (Mrs Ella C Sandstrom) 922 St James av
—Harold E (Eunice E) slsman WSpfd h 232 College
—John A (Park Decorating Co) 146 Oakland h 103 Bevier
Sandy Edward J (Dorothy W) slsman 43 Mill h 653 Sumner av
—Emily D mach opr US Ar 84 Tyler
—Henry R trk driver SFCo h 130 Welland rd 10
—Henry R Jr slsman NY r 130 Welland rd 10
Sandy's Smoke Shop (Anthony P Trojanowski) billiards 711 Dwight
Sanenza Joseph r 2612 Main
Saner Lena wid Karl h 3332 Main
Sanfacon Paul (Loretta) emp MDFCo r 108 Calhoun
Sanford Abbie B wid Arthur O rem to Enfield Conn
—Alice C wid William h 92 Somerset
—Bdg 1253 Main
—Doris Mrs clk 64 Napier h at Ludlow

SANFORD F L CO
Frederic L Sanford pres Henry V Walpurgis v pres Helen M Kelliher treas Robert T Kelliher clk Dodge and Plymouth Motor Cars and Dodge "Job Rated" Trucks sales and service 648 State tel 4-8251—See p 31
—Frederic L (Kathryn H) pres F L Sanford Co 648 State h at Longmeadow
—Hardware Company (Harry D Sanford) 424 Spfd
—Harry D (Isabel E) (Sanford Hardware Co) 424 Spfd h 48 Johnson
—Howard G (Clara E) pharmacist 749 Sumner av h 26 E Alvord
—Ira M (Marion H) slsman 36 Laurel h 28 Medford
—Maude A wid Harry D h 48 Johnson
—Percil L (Mabel A) mgr (1117) 95 State h at Longmeadow
Sanger Allison R (Winifred G) v pres gen mgr Brooks Bank Note Co 140 Wilbraham av h 26 Mass av
SanGiorgi Maria drsmkr emp 1492 Main h at Agawam

Sanitas Canvas Wall Covering
Springfield Wallpaper & Paint Co distributors 486 Bridge—See foot lines
Sanjian Tervand wid Moses r 17 Dearborn
Sannella Frank (Antoinette) asst mgr 1000 State h (1) 12 Hancock
—Rosland C wid Anthony tchr 670 Union h 350 White
—Salvatore (Susan S) physician 83 Maple h do
Sanocki Alexander mach opr 3664 Main r at ESpfd
—Henry A (Pearl G) tester Westinghouse h 106 Florida
Sanofsky Harry R (Ruth H) gen mgr 1794 Columbus av h at Longmeadow
Sansalone Albert (Ruth) mach opr MDFCo h (5) 87 James
—Vincent F (Marie W) presser (2d fl) 1897 Columbus av h 121 Maiden
Sansone Ernest (Sarah) barrel straightener US A h 40 Dover
Sansonetti Angelo (Margaret) (Angelo's Barber Shop) 1897 Main h 59 Draper
—John (Minnie) barber 182½ State h 48 Hickory
—Joseph L barber 74 Broadway r 122 Chestnut
—Michael A (Muriel) barber emp 1897 Main h 39 Central

SANSONETTI
—Minnie Mrs insp 29 Worthington r 48 Hickory
—Saverio G (Silvia M) barber emp 1978 Main h 90 Morris
Sansouci Emil F coremkr HBCo h 350 Liberty
SanSoucie Francis N (Beatrice L) (Montcalm Pharmacy) 164 Main 10 h 23 Dana
—Ruth M nurse Mercy Hospital r do
Sansoucy Doris J nurse 233 Carew r at Aldenville
—George H rest wkr r 19 Bliss
Santabar Robert E (Marie B) supv USA h at Chicopee
Santamaria Antonetta C wid Carmine h 11 King
—James V (Lillian M) maintman Westinghouse h 11 Cherry
—Pasquale V emp City r 11 King
—Riccarda F assembler Chicopee r 11 King
—Rinaldo L (Dorothy M) firefighter SFD r 11 King
Santamoor Adolphus S (Mary A) packer ASCo h 163 Bowles
—Phyllis M Mrs steno 194 Worthington r 32 Woodside ter
Santanello John J repairman 1 Belmont av r 10 Warren pl
—Joseph welder emp 4 Fisk av h at Enfield Conn
—Joseph C (Nicholena L) emp 1477 Main h at East Longmeadow
—Robert (Muriel) (Bob's Shoe Repairing) 605½ Dickinson h at E Longmeadow
—Thomas S (Pauline L) refinisher Chicopee h 155 Oakland
Santangelo Anthony J (Margherita) plumber 55 Spencer h do
—James J (Dorothy S) in USArmy r 1459 Carew
—John W (Louis) mach VNCo h 99 Kingsley
—Louis J (Turf Grill) 660 Main r 756 do
—Rose emp B-DCBCo r 756 Main
—Rose A r 55 Spencer
—Theresa B wid Luigi h 756 Main
Santaniello Albert J (Irene M) helper MDFCo h 25 Vlasak
—Albert L (Ann) mach 32 Cypress h 14 Fisher
—Amato M (Mary E) constr wkr h 101 Gardner
—Andrew T (Madeline M) mach Westinghouse h 860 Columbus av
—Angelo (Edna) (Melrose Dairy) 88 Acushnet av h do
—Angelo F (Angela L) slsman h 69 Earl
—Anna M mach opr 33 Morris r 1121 Columbus av
—Anthony J (Lillian) atdt 1146 Columbus av h 195 Groveland
—Antoinette mach opr 33 Morris r 72 William
—Antonio (Christine) barber emp 117 Chestnut h 49 Montmorenci
—Armand S (Eleanor R) trucker 837 State h 55 James
—Assunta wid Carmine h 1121 Columbus av
—Bernard B (Henrietta) presser Chicopee h 517 Hancock
—Carlo r 181 Groveland
—Carmela married Albert Bonavita rem to Agawam
—Carmela wid Antonio h 72 William
—Carmen V (Rose M) emp WMassElecCo h 21 Union
—Carmine F (Julia M) painter h 1121 Columbus av
—Christina Mrs grocer 51 Montmorenci h do
—Christine wid Pasquale r 29 Fremont
—Clemente W (Jeanette V) assembler Westinghouse h 705 Sumner av
—Felix C (Elizabeth L) bartender 2184 Main h 127 Fountain
—Fiore J (Antoinette J) emp city h 60 Margaret
—Frank emp MBCo r 22 Wendell pl
—Frank J emp USA r 865 Columbus av
—Frederick W (Fanetta M) cutter 1897 Columbus av h 16 Marble
—Henry L (Veronica E) route slsman 1121 Columbus av h (5) 73 Margaret
—James r 9 Main
—James M (Fane's Cleaners) 822 Main r 21 Broad
—John E (Rose D) janitor Agawam h 114 William
—John J (Edna Mae) repair man 1 Belmont av h 36 Summit
—John J (Vivian E) policeman 80 Court h 290 Oakland
—Julia R mach opr 33 Morris r 1121 Columbus av
—Louis G (Filomena) r 70 Morris
—Margaret A married Joseph S Liberte

PERSIAN AND CHINESE RUGS
Toros Omartian & Son, Inc.
390 BRIDGE STREET
BROADLOOM CARPETS
DIAL 6-1531

CITY COAL CO.
Coal - Fuel Oils - Conn. Coke
Oil Burners - 145 Armory St., Tel. 4-7396

FIELD, EDDY & BULKLEY INSURANCE
1200 MAIN STREET PHONE 4-1112 Policies of Every Kind in All the Best Companies

TELEPHONES: 4-0781 4-1946
V. H. BRINN REAL ESTATE
MORTGAGE SERVICE - APPRAISALS - CONSTRUCTION - INSURANCE
Room 319 115 State Street

SANTANIELLO
—Margherite B slswoman 1454 Main 29 Wilcox
—Mary C mach opr AmBCorp 21 Broad
—Nello r 865 Columbus av
—Nicholas foreman 1808 Columbus av 181 Groveland
—Paride (Mary) conduit man WMassElecCo h 29 Wilcox
—Paride A Jr mech 360 Main r 29 Wilcox
—Pasquale (Rose) h 15 Banks pl
—Pasqualina A clk 1431 Main r 22 Wendell pl
—Peter (Romilda) emp VNCo h 22 Wendell pl
—Peter Jr (Felicia) emp TelCo h 22 Wendell pl
—Ralph in USArmy r 29 Fremont
—Raymond (Theresa) rest wkr 200 South h 11 Main
—Rita M r 70 Morris
—Salvatore V (Margaret M) h 82 Acushnet av
—Saverio (Antonetta) emp City h 29 Fremont
—Sue h 1121 Columbus av
—Theresa M mach opr 33 Morris r 29 Wilcox
—Thomas W (Cora M) emp City h 39 Long View
—Vincenza wid Giuseppe h 21 Broad
—Vincenzo (Marguerite) constr wkr h 865 Columbus av
—William r 705 Sumner av
Santarsiero Carmela G assembler Westinghouse r 147 Hancock
—Vincent mach opr Westinghouse h 147 Hancock
Santeniello Joseph L trkdriver 822 Main r 21 Broad
Santi's Cafe (Albert F Santinelli) 578 Main
Santillo Beatrice Mrs emp 1 Extract pl h 443 Taylor
Santinelli Albert F (Mary B) (Santi's Cafe) 578 Main h 574 do
Santinello Carmine (Mary) h 9 Main
—Charles N (Mary R) trk driver 250 Albany h 460 Chestnut
—Fred A (Mary F) slsman h 40 Glendell ter
—John L (Lenora M) h 60 Howes
—Joseph J (Lucy T) forger MDFCo h 187½ Quincy
Santeni Carlo (Marie G) waiter Hotel Highland h 34 Campechi
Santini Louise A clk (612) 1200 Main h at Monson
Santiniello William painter E Longmeadow r 39 Long View
Santolini Joseph (Alba M) maint man WSpfd h 541 Carew
—O Harold (Alva C) emp VNCo h 543 Carew
Santoro Vincenzina wid Joseph h 34 Long View
Santos Anthony rem to Munson
—Armand (Helen) h 329 Bay
—Charles night watchman 93 Orleans 192 Pearl
—Geraldine Mrs slswoman 1478 Main h at Ludlow
—Irene clk 1293 State h at Ludlow
—John (Mary) in USArmy h 42 King
—Manuel (Gloria) emp Westinghouse h 65 Quebec IO
—Vasco (Antoinetta V) mill opr USRCo h 356 Liberty
—Vivian V Mrs r 67 Central
Santoski Daniel E (Helen B) barber 35 Taylor h 36 Martin
Santospirito Joseph pres treas Springfield Celery Co Inc 1808 Columbus av r 207 Wellington
Santucci Albertina clk 276 Bridge h at Palmer
—Frank A slsman 264 Worthington r at Monson
—Frank R (Marion G) pres treas The A E Hale Company Inc 264 Worthington h at Monson
—Joan r 1036 Main
—Joseph T (Mary C) drop forger MDFCo h 24 Sumner av
—Louis A (Mary H) compliance negotiator (402) 1597 Main h at Westfield
—Marion Mrs clk A E Hale Co 264 Worthington h at Monson
Sanvidotto Antonio L (Ruby) h 17 Leete
Sanzone Joseph (Lauretta) rem to Virginia
Saouline Fiorino trk driver 60 Hannon r 83 Greene
Sap Anais A wid Maurice r 199 Worcester IO
Sapelli Appio (Elizabeth R) v pres Sapelli Construction Co Inc 530 St James av and 691 Liberty h (6) 110 Cedar

Sapelli Carlo
(Virginia C) pres treas Sapelli Construction Co Inc 530 St James av and 691 Liberty h do—See side lines and p 102

SAPELLI CONSTRUCTION CO INC
Carlo Sapelli pres treas Appio Sapelli v pres Eugene Sapelli sec general contractors carpenters mason contractors and millwork 530 St James av and 691 Liberty telephones 2-4736 2-1057—See side lines and p 102

—Eugene A Jr (Julia E) sec Sapelli Construction Co Inc 530 St James av and 691 Liberty and carp 7 Wilber r do
—Eugenio A carp emp 691 Liberty h 7 Wilber
—Julia E Mrs nurse 7 Wilber r do
Sapia Georgia L married Dudley Carleton
—Louis J (Margaret R) slsman 1236 Main h 38 Meredith
Saprio Michael emp City r 177 Chestnut
Saracena Antonio V (Lena A) barber emp 1295 State h 423 Eastern av
—Pasquale (Catherine) mach CVMfgCo h 425 Eastern av
Saracino Alphonse M (Josephine M) cutter CV MfgCo h 124 White
—Anna married Joseph A Mazzolini
—Augustino R (Mary R) (Gus's Lunch) 937 Whiting
—Eugenia wid Sigmund h 15 Smith
—Josephine M Mrs cafeteria wkr 53 Elliot r 124 White
—Regina A dental asst 820 State r 124 White
Sarafin Edward A (Floria E) emp 2108 Columbus av h at Northampton
Sarage John J (Cecilia T) mach opr Westinghouse h 69 Bloomfield
—Luciano (Mary R) emp G&BMfgCo h 15 Rutledge av
—Salvatore (Rose) h 44 Loring
Sarandis Simon G (Mary T) plater USA h 753 St James av
—Stephen W (Stella) clk PO h 753 St James av
Sarantes Nicholas (Amastasia) chef 16 Pynchon h 206 Prentice

SARAT MOTOR SALES
(John S Sarat) authorized dealer for Ford Motor Cars and Trucks 274 Springfield cor Maple (O'Brien's Corner) North Agawam —See side lines and p 42

Sarata Victoria wid Frank r 500 Plainfield
Saratka John A mach opr USRCo r (2) 24 Clinton
Saratoga Drug Inc Myron R Kilgerman treas clk 678 Main
Saravo Fiorentina wid Cosmo h 41 York
Sarazin Ernest J (Elizabeth M) mgr 61 Bliss h (18) 109 Magazine

Sardam Eunice E
asst sec H A Manning Co (317) 33 Lyman r 185 Dwight rd—See p 228

Sardi Giuseppe (Lorenza) h 335 Taylor
—Lorraine M rem to Salem
Sares Auto Sales (Theodore P Sares) used cars 2025 Main
—Louis P (Victoria L) (Vicky-Lou Used Cars) 2381 Main h (8) 3 Keith
—Peter (Anna) h 136 Bay
—Theodore P (Josephine J) (Sares Auto Sales) 2025 Main h 38 Lenox
Sargeant Herbert L (Margaret) rem to California
—The apts 80 Sargeant
Sargent Arthur M (Eleanor J) certified public accountant and auditor (Doubleday-Barnett-Snow & Sargent) Republican Bdg (510) 1421 Main h 103 Bennington
—Beatrice R (Jean's Beauty Salon) (337-339) 196 Worthington r 32 Ashbrook
—Caroline A h 207 Bay
—Etta M r 210 High
—Harry M (Helen L) h 32 Ashbrook
—Helen G Mrs dressmaker emp 395 Dwight h 269 Union
—Herbert L (Margaret H) mach opr DMCo h 7 Medford
—Lucy A insp 93 Orleans h 210 High
—Marion h (132) 786 State
—Robert H (Joyce L) chemist Windsor Locks h 166 Monmouth
—Wayne rem to Vermont
Sarkis George C still opr 644 Monsanto av IO r 25 Linden
—John C (Marie L) elec NYNH&H h 1708 Dwight

SARKIS
—Vera wid Charles emp 140 Chestnut h 25 Linden
Sarkisian Jacob (Violet J) h 91 Belle
—Violet C bkkpr Spfd Safe Deposit Co . 91 Belle
Sarna Earl (Jane) rem to CFalls
—Leslie B (Eileen M) supv AmBCorp h 34 Pershing ter
—Wanda wid Peter h 49 Langdon
Sarnachi Bronislaw h 38 Plymouth
Sarnacki Frank R (Marietta) packer A&PCo h 38 Plymouth
—Joseph C (Jane A) internal grinder Hartford Conn h 69 Mooreland
—Peter S (Anna J) welder Westinghouse h 38 Plymouth
—Stanley J mach opr USA r 38 Plymouth
—Thomas E (Wanda E) mgr 225 Worthington h 29 Ringgold
Sarnelli Anthony (Phyllis H) constr wkr h 860 Columbus av
—Antonio mach opr B-DCBCo h 66 Palmer av
—Arnold (Louise) grinder PM&GCo r 66 Palmer av
—Domenick (Anna B) mach opr G&BMfgCo h 62 Margaret
—Frank (Antoinette) emp WMassElecCo h 19 Ashley
—Louis E (Carmela) h 54 Winthrop
—Nicholas (Viola) r 1036 Main
—Pasquale J (Anna M) emp City h 71 Pembroke
Sarno Achille (Ida) chef USRCo 91 Fountain
—Achille in USMarines 91 Fountain
—Carlo C (Josephine C) vending mach 1077 Columbus av h 223 Long Hill
—Carlo Jr r 223 Long Hill
—Consiglio's wid Bruno h 47 Rutledge av
—Dominic B (Lena M) yardman Westinghouse h 71 Morris
—Frank A (Beatrice L) (Sarno's Meat & Groceries) 892 Main h 45 Rutledge av
—Jearno r 223 Long Hill
—John (Carmela M) coal handler W Mass Elec Co h 17 Shillingford
—John N (Rose E) h 90 Wilmont
—Maria wid Nicola r 159 Monrovia
—Salvatore B (Betty D) assembler and sprayer Westinghouse h 95 Middlesex
Sarno's Meat & Groceries (Frank A Sarno) 892 Main
Sarnosky Lillian B Mrs tel opr 263 Alden r (2) 87 James
—William H (Lillian B) brakeman B&A h (2) 87 James
Saroca Carl F (Julia J) cleaner NYNH&H h 853 Main
Sarolainen Selma Mrs h 34 Kazbeck IO
Sarrasin Peter R mech 630 Main h at Chicopee
—Wesley J (Lovetta J) stock clk CVMfgCo h 250 Worcester IO
Sarrette Arthur (Georgianna) heat treater USR Co h 179 Santa Barbara
—Ernest D (Claire T) in USArmy h 26 Kent rd
—Helen r 29 Sherman
—Henry D (Dorothy B) maint man Chicopee h 82 Biddle
—M Louise wid Louis h 64 Biddle
—William W (Rhea V) elec USA h 51 Kent rd
Sartell Lorne G (Anna C) sls mgr W Spfd h 86 Pearl
Sarti Carl r 2829 Main
Sartini Fernando store clk 140 Chestnut r 95 Chestnut
Sarton Walter (Bertha) mach opr USA 52 Mattoon
Sartori Amelia A cashier 294 Plainfield h 597 Plainfield
—Mary E nurse AmRCo r 597 Plainfield
Sartwell Norman molder 164 Birnie av 1384 Page blvd
—Robert T (Gladys A) tchr AmIntCol h 10 Dorchester
—William h 1384 Page blvd
Sas John S (Jennie B) baker emp 99 Franklin h 835 Dwight
—Theodore M (Sophie G) foreman CVMfgCo h 1883 Parker
Sasen Joseph A (Mona A) mach Westinghouse h 73 Wilmont
Sassa Anthony J (Della M) podiatrist 162½ Main IO h 28 Pasco rd IO

Residential Heating and Air Conditioning W. C. LINE CO., INC. 586 Riverdale St., W. Spfd., Mass., Tel. 6-6357 MFRS. DUCTS & FITTINGS

PRESTON and OLMSTEAD, Inc.
REPRESENTING-THE TRAVELERS
THE WORLD'S LARGEST MULTIPLE-LINE INSURANCE COMPANY

Sasseen Eve ledger clk Westinghouse r 22 Ontario
Sasserville Margaret E Mrs r 45 Mattoon
Sassi Bernette L Mrs h (c) 62 Lionel Benoit rd
Sasville see Sasseville
Satchell Myles G (Anna M) h 24 Leonard
Satell Murray (Sally G) pres-treas Murray Satell Co Inc 42 Harrison av h at Longmeadow
—Murray Co Inc Murray Satell pres treas elec appliances 42 Harrison av
Sater Corinne M nurse Boston r (1) 70 Grenada ter
—Jacob I (Sadie S) dept mgr 1592 Main h (1) 70 Grenada ter
Satkowski Jane A rem to Palmer
Satopotie Francesco wid Michael h 491 Worthington
—Lena clk TelCo r 491 Worthington
Satter Edwin C (Hilda D) rem to Longmeadow
Satterlee Barbara r 43 Border
—Laurette R Mrs dental asst (4) 333 Bridge r 43 Border
—Louis O (Laurette R) emp 88 Northampton av
Satterwhite Eddie B (Roseanna D) emp MCCo h 64 Essex
Sattler Paul R (Janet P) auto screw mach opr 3664 Main h at Holyoke
—Walter J (France) pres treas Hedges-Sattler Inc 683 Columbus av h at Longmeadow
Satz Mary wid Paul h (17) 97 Spring
—Mollie r (17) 97 Spring
Satavich H Ephraim trk driver USA r 34 Tracy
Sauce Kittie I emp 3d flr 29 Worthington r 142 Armory
Sauer Annie wid George h 419 Franklin
—Christine M tchr 235 State h 63 Cortland
—Edith M prin Jefferson Av School and Lincoln School r 63 Cortland
—Herbert (Helen E) statistician Willimansett h 110 Olmsted dr
—Robert J slsman 280 Bridge 110 Olmsted dr
Sauers Charlotte E bkkpr 453 Worthington h (2) 45 School
—Elizabeth M wid Robert M h 118 Washington rd
Saul Herbert wage stabilization investigator (332) 436 Dwight h at Braintree
Saunders Angus M (Norma R) in USAirForce h96 Tinkham rd
—Bertha M prin clk (206) 80 Court (6) 59 Maple
—Constance E Mrs mach opr USA r 227 Quincy
—Elizabeth M wid Charles H h (6) 59 Maple
—Ethel A wid John H h (543) 2142 Main
—Grace H Mrs r 141 Hartford ter
—Helene Mrs r 10 Lafayette
—Jean L slswoman 1454 Main r (543) 2142 do
—John A (Laura S) asst treas Five Cent Savings Bank 1319 Main r 26 Vassar
—John H in USNavy r (543) 2142 Main
—John W (Betty R) foreman B&A h 48 Fort Pleasant av
—Katherine D wid John r 79 Spring
—Laura S Mrs library asst Forest Park Library r 26 Vassar
—Leland r 93 Thompson
—Mary B (Maynard O) office sec 263 Alden r 33 Oak Hollow rd
—Mary S wid John A h 26 Vassar
—Marynard O (Mary B) eng City Planning Board (409) 36 Court h 33 Oak Hollow rd
—Mildred Mrs insp W Spfd h 519 Belmont av
—Mildred C supv TelCo h 83 Federal
—Roland E (F Edna) fire fighter SFD h 265 Ambrose
—Sally A r 48 Fort Pleasant av
—Theresa A wid Eugene H winder Chicopee h 538 Plainfield
—Walter (Dorothy) printer W Spfd h 67 Franklin
—see Sanders
Saurdiff Louis tire mkr USRCo r 884 Worthington
Saurer Leopold M died Dec 12 1951 age 58
—Martha M nurse SHosp r do
—Mary wid Leopold M h 25 Burnside ter
Sauriol Louis N (Irene) emp MCCo h1157 Boston rd
Sause Catherine I press opr FPubCo 142 Armory
Sauter Karl r 2829 Main
—Paul r 99 Elliot
Sauve Arthur P (Alva P) packer MCCo 53 Butler
—Arthur P (Amanda) h 53 Clyde
—Edmund V (Marion E) chipper 9 Roseland h 53 Clyde
—Francis J Jr (Pauline R) rem to Huntington
Savage Antoine J (Doris L) mach adjuster US Env Co r 17 Sheldon
—Arthur R (Mildred Y) stockman Tel Co h 138 Wilber
—Bernard E in US Army r (4) 84 Saratoga
—Burns P (Roberta N) floorman Holyoke h (2) 19 Spring
—Charles H h 40 Cliftwood
—Charles M W (Gertrude) prof Will h 2809 Main
—Chester W (Marion G) chief clk USEnv Co h 72 Fort Pleasant av
—Cynthia r 72 Fort Pleasant av
—Elizabeth B tchr Quincy r 40 Cliftwood
—Ethel E Mrs clk LM&SCo h (4) 84 Saratoga
—Frank J (Barbara C) shipping clk MCCo h 94 Harmon av
—Franklin carp r 49 Pearl
—Jessie I Mrs emp 266 Bridge r (1) 765 Main
—L Joseph dairy wkr 294 Plainfield h 2612 Main
—Marion F Mrs clk PPCo r 70 Maynard
—Martha I tchr 670 Union r 315 Union
—Patrick R (Marion F) packer BBNCo r 70 Maynard
—Philip H (Eunice M) clk MMLInsCo h 911 Wilbraham rd
—Sidney J (Hazel A) maint man MCCo h 464 Page blvd
—Sidney J (Jessie I) clk 1176 Main h (1) 765 do
—William C (Viola T C) targeteer USA h 46 Oak Grove av
Savageau Arthur G (Shirley M) painter 2429 Main
—Dorothy M wid Arthur N h 2429 Main
—Leonard assembler 156 Wason av r 2429 Main
Savard Bernard D (Gladys M) const wkr (35) 10 Waverly
—Ernest G (Blanche E) tester Westinghouse h 25 Knox
—Eugene (Thelma L) emp IOCo r 40 Beaudry IO
—Minnie K Mrs caretaker 1793 Main r do
—Robert D (Amelia L) in USMarines 303 Birnie av
—Roland W (Irene S) trk driver 225 Orange h 26 Pine st ct
—William G student r 25 Knox
Savaria Alberta wid Edward N r 57 Walden
—Amanda M wid Ernest died Feb 19 1952 age 71
—Edward H (Marion F) h 61 Miller
—Jerome D (Dorothy S) asst sls mgr 563 State h 34 Whiting
—Malvina A clk 2240 Columbus av h 57 Walden
—Theodore G (Gertrude M T) service mgr 555 State h 28 Pasadena
Savary Henry (Eva) carp emp Alamac Knitting Mills Inc r 73 Oak IO
Savas Jean clk 1414 Main r 220 ConnAv
—Savas J (Anastasia) h 222 ConnAv
—Thomas H (Anna) shipper E Hartford Conn h 220 ConnAv
Savelle Benjamin K (Leona) maint man Thompsonville Conn h 283 Belmont av
Savet Archie (Grace C) asst buyer 1414 Main h 54 Appleton
—Grace C Mrs adv 54 Appleton h do
Save-Way Market (Samuel Mades) meats 1792 Main
Savich John (Alexandra) emp WECo h 105 Carew
—Walter emp WECo r 105 Carew
Savickis Joseph (Elaine M) in USAirForce h 180 William
Savides Alice E Mrs assembler 115 Dwight r 103 Oklahoma
—Kiriacos (Alice E) (Bay Street Radio & Television) 334 Bay h 103 Oklahoma

SAVINGS BANK LIFE INSURANCE
The Springfield Five Cents Savings Bank Insurer and agent 1319 Main—See Insert opp Five Cents Savings Bank Alphabetical Directory

Savioli Guidio V draftsman USA h 25 James
—James J (Ida J) grocer 1085 State h at N Agawam
—Ralph V (Inez) emp Westinghouse h 95 Cedar
—William J tool crib atdt PN&GCo r 21 Amherst
Savior Margaret L married John Kania rem to Southington Conn
—Samuel E (Lillian) slsman h 323 Commonwealth av
Saviski Peter painter City r 37 Holyoke
Savitsky Ida wid Louis h 20 Cumberland
Savoie Arthur tinsmith Holyoke r 37 Bradford
—Bertha V clk 309 Bridge r 128 Oakland
—John O (Anna R) mach VNCo h 5 Robinson
—Louis T (Marie L) h 21 Niagara
—Maurice B clk PO r 128 Oakland
—Victor (Angeline F) brickmkr Holyoke h 147 Butler
—Victor L Jr (Lucienne J) foreman 350 Albany r 147 Butler
—Virginia V wid Laurent h 128 Oakland
Savoir Albert (Mary F) emp CVMfgCo h 36 Herbert av
—Charles W in USArmy r 36 Herbert av
—Eugene C emp CVMfgCo r 36 Herbert av
Savoit Claire T clk 266 Bridge r inq do
—Edward C emp USA r 202 Eastern av
—Harry L (Gertrude C) plate roller MCCo h 202 Eastern av
—Henry T (Mary A) h 155 Methuen
—Leon J died Nov 1 1951 age 68
—Leon J 3rd (Angie E) technical rep Boston h 24 Carver
—Peter E (Mabel G) mgr 167 Albany r inq do
—Raymond K (Georgianna R) slsman h 202 Eastern
Savola William J (Ann) supt Titeflex Inc h 91 B Long Hill
Savos Athena E emp Highland Hotel r 522 Chestnut
—George Rev (Eva) pastor Thompsonville Conn h 522 Chestnut
—Milton G student r 522 Chestnut

Savoy Albert E
(Columba) asst treas Springfield Finance Co Inc and Springfield Acceptance Co (500) 1490 Main h 1163 Sumner av—See top lines and p 52

—Anthony J (Virginia M) grinder AmBCorp h 51 Medford
—Arthur J (Eunice R) developer E Hartford Conn h 51 Medford
—Donald C (Gloria A) clk MMLInsCo h 11 Manor rd
—Harold F (Laura M) clk PO h 163 Maynard
—Jewelry Co Inc Morris A Leavitt pres Solomon Savoy sec treas 1649 Main
—John B (Mary B) postal trans clk h 380 Worcester IO
—Joseph E Jr (Pauline) collector (11) 66 Vernon h at Thompsonville Conn
—Joseph R (Agnes E) mgr National Finance Co (11) 66 Vernon h 26 Euclid av
—Joseph S (Grace M) grinder USA h 20 Marquette
—Louis G in USAirForce r 322 Dickinson
—Louis M (Ruth M) slsman 1592 State h 33 Hunt
—Margaret J wid Frank hairdresser Belchertown r 65 Lansing pl
—Michael E (Rachael) grinder AmBCorp r322 Dickinson
—Peter J (Helen V) clk PO h 73 Hollywood
—Robert F (Anna M) prod dispatcher AmBCo h 65 Lansing pl
—Robert H in USNavy r 118 Cornell
—Sarrazine F wid Germain h 322 Dickinson
—Solomen (Rose L) sec treas Savoy Jewelry Co Inc 1649 Main h 44 Woodside ter
—The Apts 20 Myrtle ter
—Wilfred J (Doris E) brakeman NYNH&H h 142½ Main IO
Sawey Frank (Della) h 61 Everett
Sawhill Dorothy office sec Spfd Bank for Cooperatives 310 State h at Hampden
—Thomas H (Elizabeth L) postal trans clk h 85 Cooley
Sawialajon Jacob (Claudia) baker emp 117 Carew h 141 Bond
Sawicki Adele E r 10 St Lawrence av
—John clk WSpfd r 10 St Lawrence av
—John O (Lena M) condr NYNH&H h 25 Piedmont
—Joseph R clk 620 Carew r 10 St Lawrence av
—Julia Mrs h 10 St Lawrence av
Sawn Otis S Jr insp Three Rivers h 42 Parkwood
Sawtell Grace Q wid Joseph O rem to Barre

TELEPHONE 3-5111
D. J. ST. GERMAIN & CO.
ESTABLISHED 1924 — INVESTMENTS OF DISTINCTION
SUITE 501 1490 MAIN ST.

REAL ESTATE
RENTALS
APPRAISALS
A. C. WHITE, JR., REALTOR
496 Bridge St. Telephone 2-5109
INSURANCE
PROPERTY MANAGEMENT
MORTGAGE LOANS

GENERAL INSURANCE **MacDONALD & JOHNSON, Inc.** (607-608-609-610) 1387 MAIN STREET TELEPHONE 6-5461

SAPELLI CONSTRUCTION CO., INC. Phones 2-1057 2-4736
530 ST. JAMES AVENUE
Contractors - Masons
Carpenters - Builders

Sawtelle Clara M tchr 740 Chestnut 15 Red Stone dr
—Clifford H (Clara E) slsman h 15 Red Stone dr
—Howard W (Erna M) tool eng CFalls h 26 Monrovia
Sawula Helen M Mrs steno (410) 31 Elm h at Chicopee Falls
Sawyer Albert H (Jessie L) rem to New Hampshire
—Anna A wid Henry E r 51 Dorset
—Brian O (Alice R) rubber wkr CFalls h (37) 2235 Main
—Charles A (May A) h 36 Orleans
—Clayton S R (Gladys) rem to New Hampshire
—Don E (Rosine L) marble setter NY h 385 Plumtree rd
—Emma L wid Joseph S h 251 Eastern av
—Frank W (Lucille B) safety eng Chicopee h 14 Bethel
—Frederick L (Dorothy M) emp USA h 27 Cleveland
—George W (Vivian M) h 26 Benton
—Irene Mrs tchr WSpfd r 756 Main
—John H (Anna A) slsman 31 Hillman h (8) 77 School
—Leon (Alice) asst supt cnd Plainfield h at Westfield
—Marjorie W Mrs social wkr (546) 196 Worthington h at Northampton
—Norman P (Annette N) h 95 Russell
—Robert B (Mary A) emp WMassElecCo h 17 Gardner
—Vivian M Mrs clk MMLInsCo r 26 Benton
—William A (Irene E) h 174 Riverton rd
—& Co Inc Louis H Bondi mgr produce com merchants 1808 Columbus av
Saxer Edward G (Larena E) route slsman 2888 Main h 527 Plainfield
—George G (Theresa A) furn rms 99 Elliot h do
Saxon Benjamin tailor Longmeadow h 61 Sorrento
—Edward C emp Westinghouse r 132 Marion
—Elizabeth A mach opr Cambridge r 132 Marion
—Frank (Catherine B) h 132 Marion
—Harold L shipping clk ASCo r 132 Marion
—Luther B singer NY r 132 Marion
—Robert tailor Longmeadow r 61 Sorrento
—William L (Dorothy S) linotype opr 32 Cypress h 128 Gillette av
Saydlowski Amelia I typist Spfd Armory h at Mt Tom
—John W (Amelia I) supv USA h at Mt Tom
Sayers Anna P slswoman 1621 Main h 268 Dwight st ext
—Eileen A r 99 Littleton
—Ellen E r 268 Dwight st ext
—Frances P emp 36 Court r 268 Dwight st ext
—John F (Anna V) clk E Longmeadow h 11 Continental
—John J student r 99 Littleton
—Michael F (Anna E) policeman h 99 Littleton
Saykin Abraham J (Gertrude) (Star Welding Co) 823 Dwight r 37 Calhoun
—David M (Jean) slsman Westfield h 155 Carroll
—Martin M (Lillian F) men's clothing 341-345 Dwight h 124 Sylvan
—Robert L (Sylvia G) furniture Westfield h 20 Bangor
—Samuel furniture Westfield r 1968 Main
Sayles Clyde office mgr 7 Edgemont r 42 King
—Herbert L (Mary L) rest wkr r 133 Maple
—Irving A (Lenore F) slsman 72 Belle h 114 Sylvan
Sayward Roland W (Eleanor E) auto mech 142 Albany h at East Longmeadow
Sazama Anna B wid Mathias r 143 Oak Grove av
—Barbara E priv sec 9th fl 95 State r 143 Oak Grove av
—Margaret B tchr 340 Sumner av h 143 Oak Grove av
Sazcawa Frank (Anna) mach USRCo r 26 7th
Sazepin Peter porter 355 Chestnut r 118 Greenwood
Sbalbi Erminio (Mary J) h 55 Earl
Sbriscia Aristide (Catherine) blacksmith CV MfgCo h 71 Kent rd
—Armando J (Aria A) maintman CVMfgCo h 84 Embury
Scadden Dorothy A married Joseph Bournque rem to Chicopee
—William E (Estelle A) mech USA h 199 Morton av

Scafidi M Co Inc Marino E Scafidi Jr pres treas Nora M Martin clk whol fruit 158 Lyman
—Marino E Jr (Mary L) pres treas M Scafidi Co Inc 158 Lyman h at Wilbraham
—Mary L Mrs bkkpr 158 Lyman h at Wilbraham
Scafuri Albert (Josephine E) foreman 115 Dwight h 9 Warner
—Josephine E Mrs clk 115 Dwight r 9 Warner
Scagharini Dante R mach opr USA r 234 Worthington
Scagliarini Albert E (Pearl A) emp NYNH&H r 40 Marshall
—Americo (Theresa) printer emp 53 Hillman h 38 Littleton
—Anatolio M (Gilda) meat cutter 739 Sumner av h 11 Ormond
—Angelina mach opr 128 Liberty r 38 Littleton
—Caroline M emp 143 Eastern av r 40 Marshall
—Ceasare A (Rosina L J) foreman SGLCo h 26 Somerset
—Columbus F (Nora M) selector 245 Chestnut h 46 James
—Dorothy R tel opr TelCo r 263 Hancock
—Emma wid Augusto h 40 Marshall
—Frederich P (Elizabeth A) slsman 355 Chestnut h 23 Governor
—Fulvio (Esther A) h 263 Hancock
—Gloria M married Wallace K Reid
—Hugo M (Margaret M) slsman 67 Bliss r 165 Middlesex
—Joseph (Lena) cutter 220 Franklin h 98 Davis
—Joseph (Nora) h 31 Rutledge av
—Luigi (Ida M) caretaker 424 Bay h (6) 52 Wilcox
—Mary married Joseph Garczyski rem to Chicopee
—Nora M Mrs mach opr USA r 46 James
—Ralph (Imelde) packer 1414 Main h (1) 50 Walnut
—Ralph V (Helen T) shipping clk WSpfd h 661 Carew
—Renaldo P (Margaret B) rem to Chicopee
—Robert in USAirForce r 94 Davis
—Robert A r 26 Somerset
—Romeo J (Marie) estimator 220 Franklin h 94 Davis
—Ronald (Eleanor M) technician Chicopee and musician h 263 Hancock
—Silvio (Josephine) steam fitter USRCo h 9 Kensington av
—Silvio L (Alice M) mech Smith & Wesson Inc h 12 Lebanon
—William emp 245 Chestnut h 530 Plainfield
—William (Annette) foreman WSpfd h 87 Abbe av
—William (Ida) h 10 Littleton
Scagnelli Dominic M (Leda) asst mgr Bay Manor Gardens h (1B) 2 Manor rd
Scagni Ernest A (Mildred N) eng 333 Belmont av h 29 Kenyon
Scahill Helen T clk (28) 36 Court h 79 Federal
—James R (Catherine M) insp Westinghouse h 534 Liberty
—Lawrence A rem to Chicopee
—Patrick J r 19 Mooreland
—Thomas P (Luella M) ins agt PruInsCo h 1062 Sumner av
Scaife George A (Alice M) pattern mkr 262 Liberty h 22 Kelly pl
—Louise Mrs waitress Hotel Bridgway r 223 Dayton
Scala Frank emp USA r 48 Rutledge av
—Nancy nurse 48 Rutledge av r do
—Salvatore J (Mary G) prod planner USA h at Agawam
—Vincent (Rosalie) emp City h 48 Rutledge av
Scalia Joseph A (Lucy E) barber emp 274 Dwight h 101 Lebanon
Scalise Angelo (Rose A) insp MDFCo h 647 Union
—Antoine r 74 Walnut
—Frederick acct USGovt r 38 Eloise
—John A in USNavy r 23 Colchester
—Joseph (Verginina R) barber 62 Walnut h 23 Colchester
—Lawrence J (Elizabeth C) elec maintman 496 Bridge h 928 Parker
—Louis (Mary) h 38 Eloise
Scamardella Frank J (Catherine M) maintman 1414 Main h 246 Central
—Frederick M in USArmy r 246 Central
—Gloria E clk (510) 145 State r 246 Central
—Joseph repair man 113 Chestnut r 246 Central
—Phyllis L married Benjamin Biddal

Scanell Edward P (Anna D) mason h 52 Dearborn
Scanlon Anna T clk Westinghouse h 30 Melha av
—Catherine F clk (7) 1660 Main h 17 Desrosiers
—Catherine T emp City h 81 Butler
—Charles F mach VNCo r 2474 Main
—Charles F (Alice C) student h 38 Douglas
—Charles J (Emily M) eng MBCo h 131 Malden
—Charles W (Mary E) h 20 Stafford
—Edward M guard H County Jail 79 York h at Holyoke
—Edward T (Della M) slsman 1330 Main h 138 Cambridge
—Eileen A Mrs priv sec 9 Court House pl h at Chicopee Falls
—Florence M wid James J emp Highland Hotel h 93 Pine
—Francis (Irene F) credit investigator (3) 18 Vernon h 122 Ardmore
—Francis L (Ruth I) lineman TelCo r 137 Malden
—Gerald J (Rita M) collector 38 Hampden 70 Butler
—Helen C r 93 Pine
—Irene F Mrs tel opr 369 Plainfield 122 Ardmore
—James F (Margaret F) box mkr Westinghouse h 24 Sidney pl
—James F (Mary D) supply clk 365 State h 125 Mooreland
—James F Jr underwriter (430) 293 Bridge r 125 Mooreland
—Jeremiah A (Catherine I) grinder AmBCorp h 42 Linden
—John F clk RyEx r 17 Desrosiers
—John J (Mabel T) mach opr HC&PCo h 118 Old Brook rd
—Joseph M trk driver RyEx r 17 Desrosiers
—Mabel T Mrs bkppr 1379 Main r 118 Old Brook rd
—Margaret F Mrs tchr 64 Myrtle IO r 24 Sidney pl
—Margaret M comptometer opr AmBCorp 30 Melha av
—Margaret S Mrs winder Westinghouse h 1311 Dwight
—Mary A steno 24 Charles r 17 Desrosiers
—Mary A clk VNCo r 93 Pine
—Mary D Mrs tel opr TelCo r 125 Mooreland
—Michael F (Helen G) (Scanlon's Luncheonette) 1691 Main h at Chicopee
—Michael J (Anne B) sta fireman 240 State h 2474 Main
—Owen E (Margaret A) carp h 47 Florence
—Patrick r 1047 Carew
—Patrick J (Mary A) 3d class eng 78 Court h 267 Carew
—Raymond J (Mary E) mach Westinghouse h 33 Superior av IO
—Thomas (Katherine S) carman NYNH&H r 83 Clantoy
—Thomas J (Mary A) emp City h 23 Bartlett
—Thomas M emp City r 1311 Dwight
—William B (Adeline V) slsman NY h (6) 899 Worthington
Scanlon's Luncheonette (Michael F Scanlon) 1091 Main
Scannapiero Gaspare (Josephine) assembler Westinghouse h 55 Winthrop
Scannell Alice C Mrs clk 1365 Main r 134 Woodlawn
—Barbara A tchr Hamden Conn r 134 Woodlawn
—Bernard J electrician's helper SGLCo r 14 Littleton
—Claire L tchr 45 Dewey r 127 Thompson
—Gerald J (Florence S) postal trans clk h 127 Thompson
—Helen G tchr 340 Sumner av h at Longmeadow
—Helen G steno Westinghouse r 40 Arbor
—James B (Alice C) clk (442A) 436 Dwight h 134 Woodlawn
—James P (Mary A) supv USA h 32 Draper
—John D student r 52 Dearborn
—John F (Helen M) insp USA h 14 Littleton
—John F Jr (Mary E) mach opr USA h 82 Ardmore
—John T shipper 10 Franklin h at WSpfd
—Katherine A wid Timothy R h 40 Arbor
—Mary C steno 291 Worthington r 40 Arbor
—Mary E Mrs clk TelCo r 82 Ardmore
—Marylin P student r 127 Thompson
—Michael E bricklayer r 36 Garland

See DEVENS REALTY CO. 31 ELM STREET TEL. 9-1513 FOR A HOME OR MORTGAGE LOAN

1490 MAIN STREET **SPRINGFIELD FINANCE CO., INC.** Tel. 4-3193
General Loans – Springfield Acceptance Co. – Auto Financing

SCANNELL
—Paul V (Josephine J) route slsman 45 Pomona h 20 Westford av
Scaramella Charles N (Rose L) custodian 1309 State h 161 Allen
Scarbeau Lois nurse SHosp r do
Scarcia Gaetano (Ida) grinder HGWCo h (3) 168 William
Scardina Frank J baker GBCo r 122 Chestnut
Scarfe Clarence A (Norma A) molder CVMfg Co h 66 Pemaquid IO
—Ella M clk 40 Front IO r 66 Pemaquid IO
—Fred A (Millien R) mach opr E Longmeadow h (5) 109 Grover
—George F (Geraldine A) chemical wkr MCCo h 65 Holly IO
—Grace E Mrs room insp 140 Chestnut h (2) 20 Mattoon
—Henry G (Leah F) molder's helper CVMfgCo r 66 Pemaquid IO
—Joseph H (Mary G) trk driver MCCo h 2
—Margaret G married Edward Terwillizer
Scaring Louise D married Thomas O'Neil
—Robert (Dorothy) painter 146 Oakland h 59 Harkness av
—Shirley C nurse SHosp r 59 Harkness av
Scarmalis Thomas (Alice) (Thomas Restaurant) 1032 Main r 203 Wilbraham rd
Scarnici Marion emp 32 Byers r do
—Thomas A (Dorothy J) mach WSpfd h 96 Central
Scarrozzo Luigi h 151 Pendleton av
Scarzafava Samuel J (Alice A) emp NYNH&H h 84 Wilbraham av
Scatolini Guilio (Emma M) mach opr G&BMfg Co h 80 Tyler
—Joseph A (Antoinette A) eng Westinghouse h 61 Thornton
Scavone Dominic (Barbara) winder 2d fl 15 Park h 1168 Columbus av
—James F mach AmBCorp h 32 William
—Joseph social wkr City r 32 William
—Mario emp USA r 32 William
—Rosa wid Pasquale died April 16 1951 age 61
Scavotto Saverio L (Mildred E) painter 44 Cambridge h do
Scevola Alda clk 1548 Main h at WSpfd
Schaadt James G clk 458 Bridge r 122 Chestnut
Schaaff Charles H (Louise T) v pres MMLIns Co 1295 State h 288 Park dr
Schab Gladys J Mrs emp USA h 14 Tyrone
Schabowski Frances C clk h 461 Armory
—Julia S bander USEnvCo r 461 Armory
—Stella J mach opr USEnvCo r 461 Armory
—Theodore S (Minnie A) miller CFalls h 88 Monrovia
Schackett Elva R Mrs slswoman ASCo r 254 Pearl
—Laurence J (Elva R) carp h 254 Pearl
—Mary N Mrs supv USA h 43 Plymouth
Schadee Mary C wid Karl V r 46 Harkness av
Schadow Eleanor V Mrs dental asst 501 Belmont av h at WSpfd
Schadrewitsch Wladimir baker emp 297 Plainfield r 46 Bradford
Schadt George L (Ella C) dir New England Laboratories and physician 44 Chestnut h 36 Spruceland av
—Margaret C asst display mgr NY r 36 Spruceland av
Schaefer Adolph cook Highland Hotel 40 Edwards
—George E (Margaret E) post exchange mgr Westover Field h 67 Mayfair av
—Marguerite social wkr 86 Sanderson (8) 292 Main
Schaeffler Pauline rem to Longmeadow
Schaeneman Lewis G (Mary E) acct emp (600) 293 Bridge h at E Longmeadow
Schafer Anton D slsman 254 Bridge 1500 Wilbraham rd
—Marie E Mrs h 364 Plainfield
—Robert B fire fighter SFD r 364 Plainfield
Schaffer Anna wid Max h 29 Crown
—Daniel (Frances R) clk of corp Schaffer's Inc of Springfield Mass 36 New Dwight h 22 Ashmont
—David treas Schaffer's Inc of Springfield 36 New Dwight h at WSpfd
—Frances L steno 262 Liberty r 64 Grosvenor
—Harry (Mary) pres Schaffer's Inc of Springfield 36 New Dwight h 11 Wilcox
—Nathan slsman 1913 Main r 34 Hebron
—Samuel M (Rebecca M) trk driver 385 Liberty h 64 Grosvenor
—William L (Beatrice L) prod mgr Easthampton h 164 Roosevelt av
—see Shaffer and Sheaffer

SCHAFFER'S INC OF SPRINGFIELD MASS
Harry Schaffer pres David Schaffer treas Daniel Schaffer clk of corp Headquarters for men's women's and children's clothing Three floors of merchandise to select from We also rent any kind of clothing & furs for any possible occasion 36-46 New Dwight tel 4-4047—See p 92
Schaines Joseph A (Rose) pres Royce-Superior Laundry Inc 21 Clinton h at NY
Schaller Claudius F r 3 Niagara
—Ella M Mrs h 4 Niagara
—Marion checker Highland Hotel r 3 Niagara
Schaluck Hans J (Theresa E) set up man AmBCorp h 7 Holland
—Joseph (Theresa) h 57 Windemere
—Joseph Jr (Annie B) fire fighter SFD h 58 Pine Acre rd
—Mary E married Anthony C Luvera
—Ruth M bindery wkr 45 Warwick r 7 Holland
Schannon Irwin (Florence H) rem to WSpfd
Schardel Frank J (Evelyn M) mgr Palmer h 332 Wilbraham rd
Scharfenberg Clarence J special agt (405) 1200 Main h at Longmeadow
Schatz Robert J emp MCCo Monsanto av IO h at N Wilbraham
—Sam (Doris Lee) asst gen mgr 34 Front IO h 17 Whittier
Schaudynat Edward mach Westinghouse h 88 Lehigh
Schauer Frederick J (Florence E) janitor Spfd Bronze & Aluminum Co h 26 Duryea
—Marlene K clk MMLInsCo r 16 Melrose
—Walter W (Edna T) driver 49 Hampden h 16 Melrose
—Wilbur H (Agnes A) mach opr Westinghouse h 45 Ardmore
—William J (Jean R) emp 3664 Main h at Wilbraham
Schauweker Elizabeth R wid James T h (6) 145 Sumner av
Schebel J Gordon (Doris R) oils 29 Holyoke h do
—Leonard F r 29 Holyoke
—Marion T laundry wkr 21 Clinton r 29 Holyoke
—Robert H (Joyce) in USArmy h 14 7th
Schechterle Allen A in USArmy r 38 Coleman
—Hilda M clk USRCo r 38 Coleman
—Howard A (Eleanor B) (Ace Neon Tube Co) rear 360 Armory h 58 Parkerview
—John A (Ora M) plumber h 38 Coleman
—John J (Edith M) art foreman 140 Wilbraham h 155 Ashbrook
—Lena R bkkpr CFalls h 29 Spring
Scheckler Frank E slsman r 76 Liberty
Scheckter Samuel (Frances A) h 785 Belmont av
Scheehser Charles M bkkpr (324) 36 Court h 35 Worcester av
—Eleanor M married Fred Janik rem to Chicopee
—Elsie M Mrs died Aug 11 1951 age 42
—John M (Caroline B) mach VNCo h 101 Athol
—Matthew C (Virginia J) mach VNCo h 35 Worcester av
Scheer Ethel Mrs office sec (310) 145 State h at WSpfd
—Robert J (Minette) real est and mortgages and (Standard Finance Co) (1120) 95 State h 57 Eckington
Scheff Ida Mrs r 117 Draper
Scheffic Elizabeth A messenger Spfd Safe Deposit & Trust Co r (2) 7 Armory
—Mitchell H (Mary G) diemkr 412 Albany h (2) 7 Armory
Scheible Bessie M wid Joseph R r 11 Ina
—Doris M r 11 Ina
—Esther P emp Smith & Wesson Inc r 11 Ina
—James L (Irene E) insp USA h 95 Beauregard IO
—Joseph R mach Smith & Wesson Inc h 11 Ina
—see Schaible
Schelding Robert draftsman 329 Dwight 69 Pearl
Schelp Robert W (Helen C) emp City h 111 Butler
—Robert W Jr checker USA r 111 Butler
Schekman Alfred (Shirley V) emp 65 Main h 190 Woodlawn
—Nathan (Jennie) h 151 Shawmut

SCHEKMAN
—Patricia student r 151 Shawmut
Scheib Alma Mrs r 47 Tyler
—Edward L (Helen E) fireman SFD h 102 Belmont av
—John R (Marcella R) oil burner service man h 17 Homestead av IO
Schell Edward J (Bernardine C) ins agt (510) 145 State h at WSpfd
Schellander Mary S Mrs insp 100 Chestnut r 72 Temple
Schellenger Betty R Mrs packer 115 Dwight r 290 Prentice
—Harold W (Lila L) tchr 53 Elliot h 945 Roosevelt av
—Robert G (Betty R) optician emp 301 Bridge r 290 Prentice
Schembri Gerald (Esther) barber emp 670 Main h 321 Belmont av
Schenck Jules D (Elizabeth M) clk asst treas Storms Drop Forging Co 70 Storms ct h 65 Oak Grove av
—Vernor M (Harriet A) h 44 Westernview
—W Lawrence (Mabel M) treas Clay Products Inc (311) 293 Bridge h 79 Firglade av
Schenevert John (Sulwyn) in USNavy h 126 Beauregard IO
Schenk Josephine E clk Spfd National Bank r 1685 Main
—Madeline H Mrs bkkpr 50 New Dwight r 523 King
—Otto M (Ruth E) clk 50 New Dwight r 523 Lakeside
—Richard C slsman WSpfd r (4) 123 Magazine
—Richard W (Barbara J) field instr N Canton h 38 Lakeside
—William A (Madeline H) (Schenk's Package Store) 50 New Dwight h 523 King
Schenk's Package Store (William A Schenk) 50 New Dwight
Scher Donald warehouseman WSpfd r 122 Chestnut
Scherff Rupprecht R (Mary C) hostess 8 Fort h 259 Denver
Schermerhorn Burton D (Mabel B) pres Schermerhorn Fish Co 13 Stockbridge h at W Hartford
—Cornelius stock clk VNCo r 141 Wilbraham rd
—Donald R (Verna B) in USAirForce h 19 Keith
—Elmer D (Annie) clks Longmeadow h 110 Keith
—Fish Co Burton D Schermerhorn pres Winfield S Schermerhorn treas 13 Stockbridge branches 733-735 Summer av and 510 Armory
—Harry clk PO r 110 Keith
—Margaret L slswoman 1454 Main r 31 Somerset
—Maurice A die sinker MDFCo r 399 Orange
—Maurice L (Gladys A) clk S Bronze & Aluminum Co h 399 Orange
—Robert T clk 454 Plumtree rd r 110 Keith
—Ruth E clk 1250 State r 110 Keith
—Wilbur S (Margaret L) rem to Portland Me
—Winfield S (Rita V) treas Schermerhorn Fish Co 13 Stockbridge h 137 Kimberly av
Scherner John (Magdalene M) h 1007 Roosevelt av
—Robert E (Betty) rem to Los Angeles Cal
Scherpa Charles L (Louise M) barber N Agawam h 19 Leete
—Louis V (Louise L) garage N Agawam h 121 Orchard
Scherrill A B (Elizabeth) rem to California
Schesler Gladys married Arthur Picard rem to Texas
—Ruth L married Clifford Smith Jr rem to Ludlow
Scheueffele Leo G (Mary A) mach opr MCCo h 63 Hastings
Scheuneman Audrey O tchr Warm Springs Ga r 25 Windemere
—Oscar F (Florence R) mgr USRCo h 25 Windemere
Scheurer Charles W (Barbara) mach opr AmBCorp h (6) 18 Wilcox
Schey Hannah rem to Blackstone
Scheyhing Ernest H (Eugenie P) grinder AmBCorp h 34 Hyde av
—Ruth E clk 1414 Main r 34 Hyde av
Schiavina Antonetta wid Arrigo forewoman 93 Orleans h 843 Worthington
—Antonio (Benilda) welder USA h 90 Shattuck

Bunker "C" #6 FUEL·OIL | JIM GRIFFIN INC.
Tels. 2-9471 - 2-9472 Holyoke, Mass.

PUNDERSON COAL CO. COAL-OIL-COKE - 145 State St., Tel. 4-5631
DELCO OIL BURNERS *Sales and Service*

FIELD, EDDY & BULKLEY
1200 MAIN STREET PHONE 4-1112
Insurance Service

PINE POINT MOTOR SALES, INC. Studebaker 1566 State Street Springfield, Mass. TEL 7-4335
SALES SERVICE PARTS

SCHIAVINA
—Benilda Mrs cafeteria wkr 415 State r 90 Shattuck
—Caroline M wid Astore A h 80 Forest Park
—Ceasar clk WSpfd r 90 Shattuck
—Gilbert A (Ruth H) mech 760 Main h 92 Shattuck
—Joseph A (Egidia) grocer 3 Locust h 14 Draper
—Laura M office sec NY r 14 Draper
—Lillian mach opr 93 Orleans r 845 Worthington
Schibelli Frank J (May C) slsman h 54 Maryland
Schieding Robert W (Lucille I) industrial specialist USA h at Wilbraham
Schieffer Bartholomew H in USNavy r 24 Bonnyview
—Francis H in USNavy r 24 Bonnyview
—Henry J (Helen S) mach 797 Page blvd h 24 Bonnyview
Schielding Robert emp SETCo r 52 High
Schiff Joseph (Dorothy S) physician (249-253) 121 Chestnut h at Longmeadow
—Louis M (Etta P) pres treas Candy Products Co Inc 198 Franklin h 16 Bronson ter
—Simon J mgr 198 Franklin r 16 Bronson ter
Schiller The apts 3508-3512 Main
Schilling Charles (Sarah E) minister of music First Church of Christ and tchr music 21 Lafayette h do
—John J (Mabelle H) h 149 Cambridge
—Margaret L nurse 149 Cambridge r do
Schilz Anna M typist W Spfd r 24 Benham
—Lillian L switchboard opr 44 Vernon 24 Benham
—Nikiolous (Lillian M) maint man Chicopee h 24 Benham
—William N policeman r 24 Benham
Schimmel David E (Beatrice B) (United Luggage & Camera Shop) 1688 Main and (Television Mart) 1696 do h 137 Forest Park av
—Fannie wid Jacob h 114 Patton
—Milton R physician (206) 175 State h at Longmeadow
—Muriel R rem to Miami Fla
—Robert C Mrs (A E Sunter Drug Co) 85 Wilbraham rd h at Milton
Schindler Charles E (Rose E) clk PO h 22 Noble
—Emil S (Helen J) supv USA h at Westfield
—Louis r 44 Copley ter
—Mary N beautician W Spfd h 38½ Bancroft
Schinkel Andrew M (Pearl H) foreman 1215 Main h 65 Mill
—Dorothy V tel opr TelCo r 65 Mill
—Frances L mach opr USEnvCo r 65 Mill
Schinoff Samuel (Lee) mgr stockroom 1496 Main h 20 Burnside ter
Schipper Earl O (Maxine V) rem to W Virginia
Schirch Robert G (Frances E) h 9 Sycamore
Schladenhauffen William M (Elizabeth M) mach W Spfd h 77 Somerset
Schlafer Frank F (Helena F) tool designer W Spfd h 20 Dawson
Schlagel Harold M tchr music 372 Sumner av h do
—Richard H student r 87 Cherrelyn
—Roland J (Eileen M) foreman H L Ross Co Inc 1362 Page blvd
Schlatter William J (Louise R) h 449 Bay

SCHLATTER WILLIAM & SON INC
A Ward Spaulding pres Earl S Spaulding treas florists 12 Pynchon and 437 Bay

Schlauch Charles G (Sophie M) traffic mgr 3664 Main h at W Spfd
Schlegel William K (Dorothy) emp MCCo h (3D) 258 Union
Schlesinger Alexis L pres The United Mfg Co 168 Birnie av h (2A) 61 Long Hill
—Frank A (Marion B) v pres Springfield Fire and Marine Insurance Co 1250 State h at Longmeadow
—Gustav (Bertha) warehouse man 23 Catherine 35 Woodlawn
—Leo elcec wkr Westinghouse 35 Woodlawn
Schlichting Donald P warehouse mgr Westover Field r 24 Burlington
—Leonard R (Marie T) carp h 110 Pasadena
—Paul F (Anna) janitor First Christian Church h 24 Burlington
—Walter G (Mary M) service mgr Hartford Conn h 119 Revere
Schliff James student r 133 Mass av
Schlosek Stella mach opr Chicopee 21 Lyndale
Schloss Samuel (Bessie) mgr Chicopee 85 Whittier
Schlossberg Maurice (Amy) student h 412D Alden
Schlosstein Anne M tchr 680 Union h (3) 84 Byers
—Jean C tchr 415 State R (3) 84 Byers
Schluck Mary A r 928 Liberty
Schmaelzle Theodore (Selma S) printer emp 53 Hillman h at Holyoke
Schmalenberg Walter A (Gladys M) foreman 284 Birnie av h at Willimansett
Schmalz John W jr (Evelyne R) slsman h 104 Lehigh
Schmelling June A married Edward Grabowski
—William D (Margaret G) selector A&PCo h 503 Plainfield
Schmelzinger L Walter (Blanche M) slsman 60 Cypress h 17 Crismer pl
—Lawrence W (Helena B) tchr Ware h 1458 Bay
—W Albert J (Bertha B) upholsterer r 434 Wilbraham rd
Schmerzler Lawrence J (Penny) eng AmB Corp h 403 Eastern av
Schmetzer Richard A clk 1250 State h at Longmeadow
Schmid A Peter clk HC&CCo r 81 Armory
—Emma L wid Anthony P h 81 Armory
—Fritz (Ruth) foreman H L Handy Co Plainfield h at Agawam
—George C (Madeline J) technical director h at Holyoke
—Irvin R (Jacquline G) asst prof Spfd College h 56 Wayne
—Orrille K (Doris) dist mgr 1075 Page blvd h at Wilbraham
Schmidt Alice B wid Lawrence M h 30A Benton
—Clarence E (Lucy R) gasoline 525 Page blvd h 20 Monrovia
—Claudia tchr 349 Sumner h at WSpfd
—Edward W (Evelyn W) teller Springfield Nat Bank 1531 Main h at Agawam
—Frederick G rem to NY
—Frederick R W (Margaret) h 908 Berkshire av IO
—George F (Mary B) machine opr 3664 Main h at Agawam
—George T (Lucill D) in USNavy r 908 Berkshire av IO
—Irving M (Ruth M) in USAirForce h (1-A) 84 Manor rd
—J F Co The (Julius F Schmidt) canned goods (214) 121 Lyman
—Jacob B (Lourlia C) spray painter Longmeadow h 17 Wilbraham av
—Julius F (The J F Schmidt Co) (214) 121 Lyman h at Longmeadow
—Katherine wid Peter cook 74 Walnut r do
—Lois B Mrs steno 149 Wason av h at Holyoke
—Lucille R clk 1295 State r 908 Berkshire av
—Phyllis M nurse Mercy Hosp r do
—Priscilla A Mrs slswoman 1477 Main r 196 Maynard
—Reuben emp MCCo Monsanto av IO h at Longmeadow
—Reuben (Tillye J) lwyr Monsanto av IO h at Longmeadow
—Robert (Janice) supv A&PCo h 172 Belmont av
—Robert E (Barbara L) rem to California
—Warren H (Amanda I) tchr 263 Alden h at East Longmeadow
—William P (Priscilla A) route slsman 294 Plainfield h 196 Maynard
—William R (Christine) assembler h at WSpfd
—see Smith and Smyth
Schmitt Francis J (Theresa A) baker WSpfd h 248 White
—George R (Marie E) mach opr E Hartford Conn h 96 Bond
—Joseph L (Doris C) slsman h 64 Rockland
—Lawrence V (Dorothy A) elec estimator 198 Chestnut h 330 Gifford
—Lester R (Virginia) clk PM&GCo h 248 White
—Mansuit L (Mary L) elec contr 198 Chestnut h 90 Wexford
Schmitter Raymond J (Lillian C) mach opr 3664 Main h at S Hadley Falls
Schmoke Juliac M (Pattie L) in USAirForce h 52 Wiley
Schmoyer Thomas E (Arlene L) mech IOCo h 23 Lorimer IO
Schmuck Albert E (Evelyn E) pressman Thompsonville Conn h 20 Rodney Smith Jr cir IO
—John R (Jennie R) h 52 Freeman ter
Schnaltman Christian O (Catherine I) winder Westinghouse h (12) 108 Byers
Schnare George emp USA r 13 Spruce
Schneeloch Eckbert slsman 1514 Main h 27 Lester
—Eileen P clk 1295 State h at Hampden
—George E laboratory wkr SGLCo r 73 Lancaster
—George R (Vera G) toolmkr AmBCorp h 73 Lancaster
—June G r 1227 Allen
—Ralph G Jr (Eileen P) assembler 89 Logan h at Hampden
—Roger O (Helen V) mach opr AmBCorp h 1227 Allen
Schneider Alphonse (Mona) mach opr PM&GCo r 105 Mill
—Benjamin (Gertrude A) (Arctic Fur Shop) 163 State h at Longmeadow
—Bessie wid Samuel r 44 Copley ter
—Edmund colorist Thompsonville Conn h 106 Belmont av
—Erwin R (Nellie) tool setter 3664 Main h at WSpfd
—Francis R trk driver Stearns sq r (8) 112 Belle
—Fred W (Marie) v pres Hampden Color & Chemical Co 5 Albany h at Longmeadow
—Henry B (Marguerite M) mach PM&GCo h (8) 112 Belle
—Henry B Jr r (8) 112 Belle
—Jeannette L clk CFalls r (8) 112 Belle
—Matilda wid Harry h 43 Acushnet av
—see Snyder
Schneiderman Abraham (Bertha) chemist E Hartford Conn h (2) 120 Long Hill
Schnell Eugenia r 24 Long Hill
Schnepp John student r 207 Westford cir
—John W (Catherine C) slsman h 207 Westford cir
—Margaret C tel opr TelCo r 207 Westford cir
Schnetzer Ann S wid Walter h 210 Pine
—Francis J (Kathleen E) insp USA r 248 Pearl
—George W (Elizabeth L) h 82 Whittier
—Joan M student r 71 Daviston
—Leonard J (Martha W) acct emp 730 State h 71 Daviston
Schnider Irving I acct WSpfd r 14 Mayfair av
—Jacob (Rose Z) delica 76 Ferry h 14 Mayfair av
Schnitzer Evelina M wid Edward E convalescent home and nurse 52 Wellington h do
—Harold E (Mary) emp 67 Boylston h 101
—Herbert S (Bibe) chemical eng Hazardville Conn h 51 Emmet
Schoals David R (Alma) pres SHadFalls h (36) 61 Long Hill
Schober George (Elizabeth O) h 169 Lebanon
Schoch Clifford J (Elsie M) service mgr 14 Wilbraham rd h 949 Berkshire av IO
—Emil J (Bernice) slsman 14 Wilbraham rd h at WSpfd
—William (Annette) rem to Westfield
Schoeder Cecelia wid Paul H h 85 Mapledell
—Francis P (Margaret F) supv Smith & Wesson Inc h 23 Eldert
Schoeffel George R (Irene E) baker Main h 14 Sterling
Schoenberg Meyer (Naomi B) slsman h 98 Blaine
Schoeneman Herman A (Grace G) service man 55 Randall pl h 264 East
Schoenemann Martin C (Vivian M) fire fighter SFD h 93 Biltmore
Schoenfeld Ernest H (Mildred) mach CVMfg Co h 30 Berkeley
—Mildred D Mrs h 30 Berkeley
—Sylvia A priv sec SOD r 30 Berkeley
Schoenfeldt Alfred M (Muriel S) ordinance man G&BMfgCo h 119 Champlain av IO
Schoenthaler Lillian Mrs supv 1250 State r 389 Sumner av
Schofer James F (Cornnia) prod mgr 119 Carew h 11 Hughes
Schofield Angie M Mrs h (1) 5 Thomas
—Charles D (Anna) packer IMCo h 195 Ambrose
—Delbert F (Lois M) compositor 53 Hillman h 254 Denver
—Lloyd R (Charlotte H) adjuster (501) 95 State h 56 Donbray rd
Schofsky Carroll V (Stella J) mach opr 4 Birnie av h at Wilbraham

● AMERICAN ORIENTAL
● WILTONS
● AXMINSTERS
● BROADLOOM, Wall to Wall
WHITE RUG CO.
1123 State St. - Springfield, Mass.
TELEPHONE 2-8058
● EXPERT REPAIRING
● MACHINE BINDING
● OVERCASTING
● FRINGING

Sales — Rentals EDW. J. MURPHY CO., INC. - REALTORS Management
Mortgage Loans 1537 MAIN STREET - Telephones 3-3147, 3-3148 Appraisals

Schogel Hyman F (Florence S) slsman h 40 Talcott Scholls
—Lena Mrs seamstress 328 Worthington h (5) 290 Franklin
Schogel Max (Edna) upv Chicopee h 243 Commonwealth av
Schold Alice I Mrs priv sec 122 Chestnut 51 Dresden
—Howard W (Alice I) eng E Longmeadow h 51 Dresden
Scholes Barbara E tel opr TelCo r 102 Gardner
—William (Clarice L) 102 Gardner
Scholl Dr Foot Comfort Shop (William L Jackson) 320 Dwight
—Louise E clk 1250 State h at Holyoke
Scholls Emma Mrs h 73 Central
Scholtz Paul W (Alice M) ordnance design eng USA h at Northampton
—Theresa C wid William h 55 Middlesex
Scholz Heinrich H (Alice M) tchr Munich Germany r 28 Wesson
Schonback Albert C (Mary J) rem to N Wilbraham
Schonbeck Idoff A (Anna M) mach AmBCorp h 326 Tremont
Schonpflug Pauline Mrs assembler AmBCorp r 3346 Main
Schoo Clarence J (Grace H) pres WSpfd h 400 Maple
School of The Holy Name 335 Dickinson
—& College Advisory Center Mrs Elizabeth Smith Brigham educational advisor (419) 1200 Main
Schoolcraft Herman V (Mary A R G) mach DM Co h 716 Worthington
—Ralph N (Vera B) grinder AmBCorp h 20 Arbor
—Ralph N Jr clk NY r 20 Arbor
—Robert (Evelyn A G) rem to Longmeadow
—Roy (Fannie L) platers helper AmBCorp r 28 Matoon
—Wallace kitchen helper CFalls r 17 Sheldon
Schooley Harry r 74 Walnut
Schoopitsky Harris died Mar 5 1952 age 79
Schopbach Edgar D emp MCCo Monsanto av IO r at Hampden
Schoppe Kenneth C (Maida W) (R E Schoppe Company) (123-125-127) 121 Chestnut h 47 Brighton
—Maude wid Kenneth C 47 Brighton
—R E Company (Ralph E and Kenneth C Schoppe) accts (123-125-127) 121 Chestnut
—Ralph E (C Elizabeth) (R E Schoppe Company) (123-125-127) 121 Chestnut and pres Cunningham Livery Inc 28 Mason h 25 Arvesta
Schoppee Lawrence W (Harriet M) mach designer E Longmeadow h 9 Greenbrier
Schorling Christine M clk MMLInsCo r 24 Fairmount
—Emily H Mrs cashier 263 Alden h 24 Fairmount
Schorner Catherine A Mrs billing clk 240 Plainfield h at WSpfd
—Irving (Katherine) cigars 101 Broadway h at WSpfd
Schorr Bernard W (Betty) buyer 245 Chestnut h 201 Tiffany
Schortmann Mary F wid Walter P h 119 Middlesex
—Paul R painter r 119 Middlesex
—Walter P died May 25 1951 age 66
Schott Charles S meat cutter 140 Chestnut r 40 Maple
—Henry Jr (Florence M) welder E Longmeadow h (5) 2718 Main
—Walter (Marjorie D) rem to Longmeadow
—Werner E teller Springfield National Bank 1331 Main h at Longmeadow
Schouler Arthur H (Helen A) master mech 644 Monsanto av 10 r 51 Worcester 10
Schrade Arthur L foreman 2100 Roosevelt av h 63 Whittier
—Charles H (Grace E) mach B&CCo h 61 Biltmore
—Clyde L maintman 112 White h 112 Florence
—Katherine M wid Lewis r 112 Florence
—Paul C writer NY r 112 Florence
Schrader Emma L h (16) 161 Sumner av
—William F (Helen E) h 24 Larkspur
Schraeter Arnold H (Louise B) cantor Beth El Temple h 54 Washington rd
Schramm Edward H (Judith E) in USAirForce h 49 Grover
Schreck Max (Sadie F) slsman Pittsfield h 24 Sumner ter
Schreding Mae emp Wesson Memorial Hospital r do
Schreib Erwin T (Ann J) mach opr AmBCorp h (4) 3337 Main
Schreiber Annette clk 130 Maple r 84 Maryland
—Donald slsman r 170 Franklin
—Franz J (Marie) stock clk AmBCorp h 15 Donald
—Gladys G wid Jacob H h 170 Franklin
—Joseph G floorman Holyoke r 50 Riverview ter
—Karl E mach h 122 Andrew
—Robert in USAirForce r 15 Donald
—Ruth clk MMLInsCo r 170 Franklin
—Thelma clk SOD r 170 Franklin
—William (Florence) ins slsman (412) 1200 Main h 84 Maryland
Schreiner Martin M (Muriel) clk 503 State h 410 Central
—Muriel Mrs clk 503 State r 410 Central
Schreivber Isaac r 44 Copley ter
Schreyer Bernard J (June Y) clk Thompsonville Conn h 57 Walden
Schrieba Joseph F (Filomena H) emp City h 236 Tyler
—Marie A clk 120 Oakland r 236 Tyler
Schrieber George (Doris) student h rear 263 Alden
Schroeder Carl special agt (503) 145 State h at Hampden
—Claire A wid Carl mach opr 8th fl 29 Worthington r 51 Oswego
—Hal R (Marjorie B) territorial mgr Fort Madison Iowa h 292 Rosewell av
—Louis supr MCCo Monsanto av 10 r at Belchertown
—Robert (Dolores) emp VNCo h 49 Loring
Schroeter George painter emp 5 Market h (104) 786 State
—Honora A rem to Greenfield
Schroter Mary assembler USA r 198 Fort Pleasant av
Schryer Raymond r 177 Chestnut
Schubach Helen D wid Walter R h 119 East
—Herman G (Elinor G) tool mkr USA h 85 Edgewood
—Mary V wid Herman mach opr 4th fl 296 Main h 83 Edgewood
—Walter R died Dec 1 1951 age 56
—William W acct Chicopee r 119 East
Schube Edward G tchr Dalton r 25 Dunmoreland
—George L J (Ellen N) custodian 235 State h 25 Dunmoreland
Schubert Alfred O (Alice K) warehouse mgr 177 Page blvd h 25 Trafton rd
Schuerer Edward S h 739 Sumner av
—Helen M clk Westinghouse r 81 Abbe av
—William A (Helen E) drop forger MDFCo h 81 Abbe av
—William A Jr (Mildred M) meat cutter H L Handy Co h 83 Abbe av
Schuerfeld Warren F (Elaine M) checker 120 Oakland r inq do
Schuermann Anna J clk 41 Taylor h 12 Lillian
—Herbert J wire weaver CBWWks r 12 Lillian
—see Sherman
Schufeldt Jean clk 365 State r 193 Northampton av
Schuhlen Richard P (Aldine M) elec emp 130 Union 3364 Main
Schuler Lillian M slswoman 1363 Main h (3) 49 School
Schulikov Alexander (Maria) sexton h 207 State
Schulikow Alexander (Maria) mach opr USA h 193 Oakland
Schulman Mollie h 47 Grosvenor
Schulte A Cigar Stores Co Thomas B Griffin mgr 1189 Main
—Erich E (Gladys I) painter r 29 Elliot
Schultz Adolph J emp IMCo h (150) 786 State
—Annie wid Isaac h 107 Garfield
—Beauty Parlor Inc William Schult pres Mrs Rachel Schult treas 4th fl 31 Hillman
—C Oswald h 619 Plainfield
—Christian r (6) 76 Norwood
—Dorothy T asst cashier 1592 Main h 10 Melrose
—Earl R (Margaret R) in USAirForce h 25 Amherst
—Edward G (Rose) asst mgr 1704 Main h at WSpfd
—Edward J (Ethel A) slsman 721 State h 177 Wellington
—Ernest E (Grace J) diesinker MDFCo h 507 White
—Frank M (Emmy S) (Frank Schultz & Son) 886 State h 95 Genesee

SCHULTZ FRANK & SON
(Frank M Schultz) cabinetmaking and finishing upholstering and slip covers 886 State tel 6-1104—See p 273
—Jean Mrs clk (612) 95 State r at Hampden
—Joseph J (Helen W) administrative asst USA h 271 S Branch pky
—Louis H (Sylvia M) towerman B&A and (Hampden Hat & Cap Co) 3d fl 330 Dwight h 3 Ventura
—Roger E rem to San Francisco Cal
—Slenderizing Marie E Simon mgr 4th fl 31 Hillman
—Walter J r 1976 Main
—William (Marjorie) pres Schultz Beauty Parlor Inc (4th fl) 31 Hillman h at Granby Conn
—William H (Gertrude M) in USNavy h 21 Mass av
—William J rem to Chicopee
—William J (Mary) emp USA and pres Jefferson Cafe Inc 2833 Main h 20 Bloomfield
Schulz Augusta Mrs sec National Metal Finishing Co 41A Mill h at Westfield
—Frank J (Augusta) pres National Metal Finishing Co 41A Mill h at Westfield
—Ortrud A clk of corp G&C Merriam Co 47 Federal h (8) 76 Mill
Schulze Herman R (Marion C) interior decorator emp 1414 Main h 200 Mass av
—Lois clk Chicopee r 200 MassAv
Schumacher Charles H (Fern W) slsman DM Co h 40 Arvesta
—Fritz J (Lena) mech E Longmeadow h (8) 6 Jenks
—Henry C (K Belle) h 154 Kimberly av
—Margaret M cutter DMCo r 154 Kimberly av
Schuman Catherine Mrs r 2882 Main
—Irene clk 1414 Main r 52 High
Schumann Richard H (20) 786 State

Schupack Betty S
treas Gay's Furniture for Little Folks 1168 Main h 203 Fort Pleasant av—See p 137
—Mark B student r 203 Fort Pleasant av
Schuster M Christine appeal referee (346) 195 Worthington h at Holyoke
—Myron J (Lillian G) (O K Radio Sales & Service) 239 Bay h 19 Kelly pl
Schusters Express Inc Sidney Burack mgr 320 Columbus av
Schutts Albert student r 31 James
Schuyler James mech IMCo r 68 Temple
Schwab Joseph r 71 Prospect
Schwabe Herbert B (Katherine R) slsman h 35 Sumner ter
—Walter student r 35 Sumner ter
Schwarty Harry (Sara) asst mgr 1182 Main h at WSpfd
Schwartz Albert A (Ida C) pres Schwartz Bros Co Inc 1101 Dwight h 169 Abbott
—Alois H foreman H L Handy Co 39 Moore
—Anna r 830 Roosevelt av
—Annie Mrs r 396 Marble
—Benjamin (Rose) h 60 Montmorenci
—Bernard B (Muriel D) grocer 170 Eastern av h 719 Belmont av
—Bros Co Inc Albert A Schwartz pres Samuel J Schwartz v pres Philip A Schwartz treas auto supplies-gasoline 1101 Dwight
—David A h 43 Webster
—Edward (Mollie) peddler h 60 Montmorenci
—Ernest (Beryl W) (Carsau Linen Service) 36 Bay h 20 Woodside ter
—Flora D Mrs r 166 State
—Fred S in USArmy r 830 Roosevelt av
—Harry painter r 37 Sargeant
—Henry A (Doris) foreman 70 Dwight h (1A) 130 Belmont av
—Ida wid Harry h 46 Melha av
—Ida A h 43 Virginia
—Jack (Edna) mgr (407) 121 Lyman h 15 Woodlawn
—Joseph H (Hilda M) treas The United Mfg Co 168 Birnie av h 152 Sumner av
—June J Mrs r 111 Euclid av
—Leo E (Mae) physician 14 Maple h 43 Eckington
—Leonard (Roberta) slsman NY h 493 White
—Leopold (Evelyn M) mgr 1000 State h (1C) (83) Long Hill
—Lewis J (Mary B) foreman Chicopee h 28 Saratoga
—Lillyan v pres treas Stewart Apparel Shop Inc 1341 Main h at NY
—Meyer J (Rebecca B) h 120 Canterbury rd

FRIGIDAIRE Household Appliances
New England Jobbers for Washing Machine Parts
Service Dept. and Show Room: 48 DWIGHT ST.
TELEPHONE 7-4741
C. J. Roberts Engineering Company

PARK CLEANERS and DYERS, Inc. Office and Works: 106 Kensington Ave.
"Dry Cleaning As It Should Be Done" Springfield, Mass. PHONE 6-5476

MACMILLAN & SON - REALTORS 154 Broadway Tel. 6-8338

REAL ESTATE SERVICE
WHITE SERVICE CORPORATION
TELEPHONE 2-5109 496 BRIDGE STREET, SPRINGFIELD
PROPERTY MANAGEMENT

SCHWARTZ
—Michael (Ida) clk 483 Belmont av h 57 Groveland
—Milton (Miriam) pres Wonder Weavers Inc 1211 Main h at New Haven Conn
—Morton G in USNavy r 57 Groveland
—Otto r 1967 Main
—Philip A (Jeanette L) treas Schwartz Bros Co Inc 1101 Dwight h 24 Elwood dr
—Philip M student r 43 Webster
—Robert helper 32 Taylor r inq do
—Roslyn B bkkpr 134 Ferry r 57 Groveland
—Samuel target tender USA r 43 Webster
—Samuel J (Ann C) v pres Schwartz Bros Co Inc 1101 Dwight r 46 Melha av
—Theodore (Frances) physician 2151 Main h (9) 2147 do
Schwarz Adele S Mrs cook 1414 Main r (4) 555 High
—Joseph (Adele S) clk SPM h (4) 55 High
—William J (Marion E) assembler IMCo h 42 Ringgold
Schweizer Adele M dietitian Highland Hotel Hillman h at Agawam
Schweppe Edith C tchr 670 Union 79 Edgemont
—Florence I tchr 511 Homer r 79 Edgemont
—Frederick B (Adelaide D) h 79 Edgemont
Schwickert Selma wid Nicholas r 186 Plumtree rd
—William H (Katherine O) mgr (320) 1618 Main h 186 Plumtree rd
Scialo Carmella seamstress Chicopee r 69 Draper
Sciartilli Ralph (Paramount Shoe Service) 6 Lyman r 20 Woodmont
—Vincent (Anna E) (Harrison Shoe Service Co)
Scibelli Albert A (Leonora A) slsman h (1) 11 Marble
—Albert S slsman h 135 William
—Albert S (Rose M) foreman Easthampton h 26 Fremont
—Andrea (Rose) emp Westinghouse h 38 Lombard
—Andrew A (Florence M) whol produce 184 Union h do
—Andrew N mach opr MBCo r 30 Fremont
—Anthony C (Theresa) slsman h 154 Groveland
—Anthony J (Barbara) buyer 894 Main h at Holyoke
—Anthony M (Lea I) state rep Boston h 200 Maple
—Antoinette emp (404) 395 Dwight r 38 Lombard
—Antoinette L r 25 Marble
—Antonette P clk TelCo r 35 Winthrop
—Antonio rem to Holyoke
—Emily mach opr 33 Morris r 35 Winthrop
—Enrico (Filomena) emp City h 194 William
—Fioravante (Antoinette) emp Park Dept h 89 Achushnet av
—Frank (Rose) h 30 Fremont
—Frank V (Sophie W) mgr 827 Main h 82 Edgeland
—James J (Stella B) emp H L Handy Co h 313 Hancock
—John (Leona K) h 37 Central
—John E (Lorraine) trk driver 1300 Boston rd h 313 Hancock
—Joseph (Adelida) h 184 Union
—Joseph E (Mary R) presser Chicopee h 158 Leyfred ter
—Josephine married Anthony Matonglia
—Karina checker USA r 38 Lombard
—Louis P (Supreme Upholstered Furniture Co) 431 White r 25 Marble
—Louis P (Alice A) slsman h 37 Central
—Lucy r 35 Winthrop
—Marie Mrs (Empire Cafe) 827 Main h 27 Margaret
—Mario A (Phyllis A) h 193 William
—Michael M (Anna H) trk driver 1532 Main h 48 Rodney Smith Jr av IO
—Michael W (Rita E) deputy tax assessor 5th fl 196 Worthington h 18 Somerset
—Neilie J emp 395 Dwight r 38 Lombard
—Orlando A in USArmy r 89 Achushnet av
—Pasquale emp 1808 Columbus av r 194 William
—Philomena C wid Andrew P pres treas Gridiron Cafe 161 State r (4) 25 Margaret
—Rizierio J (Frances A) (United Poultry Market) 894 Main h 11 Colony rd
—Roger P (Alice E) slsman 1346 Main h 25 Marble
—Salvatore died Nov 22 1951 age 62
—Salvatore (Julia) h 25 Marble
—Salvatore A in USNavy r 23 Lombard

SCIBELLI
—Salvatore A (Annette J) bartender 827 Main h 84 Edgeland
—Victor in USNavy r 27 Margaret
—William (Filippa) emp City h 35 Winthrop
—William M (Nancy M) mach 3664 Main h at Feeding Hills
Scipione Domenic (Irene M) emp 34 New Dwight h 153 King
Scobbie Thomas G (Jessie) steam fitter Boston h 19 Monmouth
Scobie James F supt 1250 State h at Longmeadow
Scofield Melbourne F (Evelyn M) aircraft wkr E Hartford Conn h 17 Acme pl
Scola James V (Angela M) physician (410) 175 State h at Agawam
Scolas Andrew emp Westinghouse r 70 Edendale
Scollard Cornelius A (Mona N) h 23 Avon pl
—Cornelius E (Alfieda M) asst mgr (923) 1387 Main h 21 Avon pl
—Garrett F student r 23 Avon pl
—James J prod eng USA h at Holyoke
—Mona N Mrs slswoman ASCo r 23 Avon pl
Scordino Carmelo S (Mary T) (College Barber Shop) 184 Eastern av h 179 King
Score Nora T wid Alfred A died Oct 15 1951 age 83
Scorletos Stephen N (Olga) conf 693 Main h 25 Adams
Scotlis Florence E clk 369 Plainfield h at Chicopee
Scott Agnes wid Andrew r 11 School
—Agnes L r 64 Alderman
—Albert D (Mamie H) clk PO h 24 Ladd
—Albert M (Caroline M) h 67 Trafton rd
—Alexander B (Jean H) time study man Chicopee h (8) 23 Holland
—Alice Mrs emp (8) 290 Sumner av r do
—Amos W (Elizabeth B) h 47 Shillingford
—Anderson W (Veronica C) mach NY h 144 King
—Anna Mrs supr 33 Morris r 190 Middlesex
—Anne K folder 33 Morris r 70 Oak Grove av
—Austin D (Claire G) laundry wkr Shriners' Hosp h 257 Wilbraham rd
—Bette L nurse Mercy Hosp r do
—Beulah M mach opr USA r 539 Union
—Blanche N wid Clifton mach opr USA h 62 Harvard
—C Russell (Margaret E) industrial eng 125 St James av h do
—Calvin C (Constance C) assembler WSpfd h 23 Morgan
—Catherine L Mrs bkkpr 740 Worthington . 16 Montpelier
—Charles (Winona I) h 138 Yale
—Charles E (Blanche E) h 587 Union
—Charles N (Juanita R) mech DMCo h 49 Hatch
—Chester H (Dorothy K) slsman Westfield h 49 Rockland
—Claire G Mrs clk TelCo r 257 Wilbraham rd
—David r 39 Commonwealth av
—David M (Iris J) credit mgr MBCo h 38 Ellsworth av
—Donald F buyer 144 Chestnut 20 Peekskill av
—Donald S (Nellie G) elec MCCo h 122 Cambridge
—Dorothy K Mrs slswoman 584 Belmont av r 49 Rockland
—Edward M (Mary E) slsman MBCo h 38 Bither
—Effie M wid William nurse 119 Ellsworth av r do
—Elijah L (Lillian M) h 52 Bay
—Ernest mach opr E Longmeadow r (7) 2141 Main
—Eva Jane priv sec (519) 1490 Main 190 Middlesex
—Everett B clk 1233 Sumner av r 966 Allen
—Florence S Mrs died April 29 1951 age 67
—Floyd E (Yardis A) press foreman 140 Wilbraham av r 25 Rush
—Frank E (Lois L) in USAirForce h (2-B) 84 Manor rd
—Frederick W (Ethel M) trk driver 31 Winter h 49 Osgood

SCOTT FURRIERS INC
Samuel A Leventhal mgr fur coats fur jackets and scarfs 1421 Main tel 2-6291
—G Dorothy wid John R h 48 Stebbins
—G Louise Mrs rem to Oregon
—Gary R in USNavy r 48 Stebbins
—George E (Hazel B) laundry mgr 1414 Main h 966 Allen

SCOTT
—Glenroy K (Florence G) assembler 89 Logan h at Wilbraham
—Grace L wid E Clarence h 89 Magazine
—Harry (Mary A) emp MCCo h 55 Morgan
—Herbert M died Sept 15 1951 age 59
—Howard M (Lillian) slsman Worcester h 21 Itendale
—Hubert E (Jacqueline G) bus opr SoRy h 58 Chester
—Hugh C supr 1295 State h at Southampton
—Ian M in USArmy r 96 Switzer av
—Isaac r 82 Quincy
—Isaac (Geraldine) tire wkr Chicopee Falls h 11 Lillian
—J Frederic (Edith H) publicity dir AmIntCol h 11 Long View
—James (Helen T) guard CVMfgCo h 300 Goodwin IO
—James A (Evelyn A) shipping clk 4th fl 15 Park h 50 Clinton
—James B (Mary H) asst foreman USA h 129 Carver
—James G electrotype opr 28 Fort r 300 Goodwin IO
—James H rem to NY
—James H (Elizabeth A) die sinker MDFCo h 106 Wilton
—James Y (Evelyn T) pres gen mgr Van Norman Company 3640 Main h at Longmeadow
—Janet E tchr 415 State h (7) 145 Maple
—John counterman Cupids Inn Inc r 51 Northampton av
—John proofer (26) 77 Worthington h at Holyoke
—John (Elizabeth) student h 414D Alden
—John H emp USA r 63 Elmwood
—John H (Anna) h 199 Middlesex
—John J (Oline M) supr USA h at Palmer
—John J C (Catherine L) eng 317 Dwight h (1) 16 Montpelier
—John R student r 48 Stebbins
—John R h 15 Wilton
—John R Mrs (Jane H) died Jan 19 1952 age 76
—John R (Rose A) mach CVMfgCo h 21 Nottingham
—Joseph (Dorothy) packer GICCorp h 11 Lillian
—Kenneth D student r 966 Allen
—L Priscilla Mrs r 35 7th
—Laura M emp 1477 Main h at WSpfd
—Lena V insp 93 Orleans h 24 Mill
—Leo (Arlene M) glazier 104 Carew h 55 Wentworth
—Leonard elec USRCo r 146 Bay
—Lester C h 1217 Dwight
—Lillian J wid Lorenzo J r 49 Rockland
—Lola B wid Croston W r 58 Burr
—Marie A Mrs minimum wage investigator (445) 196 Worthington h (8) 71 School
—Marie E clk E Longmeadow r 38 Bither
—Marilyn tchr 10 Bowles pk r 129 Carver
—Marilyn J Mrs dental asst (218) 292 Worthington r 49 Sumner av
—Marjorie M rem to Oregon
—Mary L Mrs cafeteria wkr 235 State h (211) 774 State
—Maude M wid Herbert M h 657 Sumner av
—May L wid William A h 18 Auburn
—Nora E folder 33 Morris r 70 Oak Grove av
—Olive G (Gay Cleaners) 708 Sumner av r 657 do
—Peter F (Minnie M) supv Westinghouse h 213 Bowles pk ext
—Rebecca E wid Archie r 158 Quincy
—Richard S (Mildred L) h 33 Ladd
—Robert F r 38 Ellsworth av
—Robert F Jr (Dorothy) service mgr 721 Worthington h 20 Peekskill av
—Robert F 3d in USAirForce r 20 Peekskill av
—Robert S (Ulysstine G) die caster Westinghouse h 31 Brigham
—Ronald student r 708 Alden
—Rose seamstress 1821 Main r 130 Essex
—Russell A (Mary A) rem to Agawam
—Russell E (Helen J) assembler W Spfd h 136 Santa Barbara
—Russell H (Amanda C) asst boys work sec 122 Chestnut h 33 Robert Dyer cir
—Ruth L rem to Oregon
—Samuel E rem to Boston
—Samuel E Mrs (Elizabeth) died June 10 1951 age 64
—Samuel W (Eleanor F) yardman B&A h 596 Union
—Shirley T Mrs tchr 360 White h at Windsor Locks
—Stanley J (Beryl M) rem to Holyoke

Hard Chromium Plating THOMAS J. MURRAY Springfield's Largest Platers Complete Plating Service
964-966 Main Street - West Springfield DIAL 2-3129

HAMPDEN SAVINGS BANK
INC. 1852 - - - - 19 HARRISON AVENUE
Small Loans on
Individual Signatures
Up to $1000
Repayable by monthly installments

SCOTT
—Sterling E (Marilyn J) emp 28 Worthington
—Susan R h (4) 31 Maple
—Theodore C (Rollande L) elec Chicopee h 110 Bond
—Thomas r 166 State
—Thomas R (Barbara E) rem to California
—Tommie Mrs housewkr r 43 John
—Vera M clk Union Trust Co h 58 Burr
—Veronica C Mrs r 144 King
—Virginia A married Raymond Normadin
—Wallace M (Elizabeth H) industrial eng (600) 293 Bridge h 119 Ellsworth av
—William (Jessie) repairman Westinghouse h 96 Switzer av
—William (Ruth E) h 82 Redlands
—William (Sophia M) assembler G&BMfgCo h 18 Desrosiers
—William J (Gladys H) letter carrier h 134 Cambridge
—William J (Rachel F) guard CVMfgCo h 1368 Bay
—William P Jr in USArmy r 18 Desrosiers
—William R in USArmy r 144 King
—William S (Virginia L) ammunition inspr
—Zora A slswoman 1514 Main r 285 Union
Scott-Smith Francis H (Irene B) plan opr MCCo h 36 Lumae
Scougall John A (Bernice S) night mgr 149 State h 631 White
—Marian J asst chief opr TelCo r 631 White
—Robert J (Jean J) instrument mkr SETCo h 397 No Branch Tributary Parkway
Scovell, Wellington & Company Harold S Treworgy Theodore F Woodward Nelson H Foley William W Johnston G Winthrop Wilson resident partners accountants Auditors mangement consultants (600) 293 Bridge tel 4-3181
Scragg William A (Sally A) bartender 111 Worthington h 11 Myrtle
Scranton Gertrude M emp Federal Land Bank h 98 High
Scranton Mary J wid Ellsworth W r 98 High
Screwicz Ignace (Anna) r 74 Catharine
Scribner F Laurence fire fighter SFD h 139 Bowles
Scriver Pierce A emp MCCo r 70 Chestnut
Scrogan Fred porter BMTCo r 561 Worthington
Scudari Philip (Carmela) emp G&BMfgCo h 99 Ashley
Scudellari Frank A student r 420 Eastern
—Fred A student r 420 Eastern av
—Peter A (Mary L) emp 235 Mill h 420 Eastern av
—Primo F student r 420 Eastern av
Scuderi Alvera A Mrs r 189 Hancock
—Carmelio (Alvera) student h 189 Hancock
—Joseph emp G&BMfgCo h 259 Hancock
—Salvatore (Grace) moulder G&BMfgCo h 189 Hancock
—Salvatore J (Daisy M) mach opr WSpfd h 84 Stebbins
—Salvatore Jr student r 189 Hancock
Scull Ellen D emp 234 Worthington r do
Scullane Elizabeth M mgr Boston r 603 Chestnut
Scully Barbara A insp Chicopee r 18 Van Buren av
—Barbara A tchr 1170 Carew 44 Greenacre sq
—Bertha M Mrs emp cafeteria MMLInsCo r 83 Cedar
—Bridget A wid Cornelius J died Sept 22 1951 age 73
—Catherine J wid Jeremiah F h 95 Beaumont
—Cornelius J Jr tester Westinghouse h 49 Dickinson
—Edward J r 60 Orleans
—Frances G (Yoll E) welder Westover Field h 33 Nottingham
—Frank C (Mary B) fire fighter SFD h 18 Van Buren av
—Geraldine S clk 85 Chestnut h at W Spfd
—Howard C (Marguerite M) cashier (809) 1200 Main h 94 Beaumont
—Hubert J (Dorothy T) office mgr 53 Wilbraham rd h 25 Kipling
—James J (Frances H) clk PO h 44 Greenacre sq
—Jeremiah F (Frances H) policeman h 119 Eddy
—John C student r 44 Greenacre sq
—Katherine A h 60 Orleans
—Leo F supvr (546) 196 Worthington r 45 Pearl

SCULLY
—Mabel C wid William office mgr Chicopee h 59 Greenwich
—Mary L clk Washington DC r 44 Greenacre
—Peter D (Stella C) mach opr Westinghouse h 62 Everett
—Robert F (Mary) emp MCCo h 51 Maebeth
—Walter J (Bertha M) fire fighter SFD h 83 Cedar
—William H (Bridle M) constr wkr h 40 Talcott
—See Spulley
Scygiel Joseph J (Mary S) bartender 683 Dwight h 17 Newman
Scyocurka Anastasia wid Antoni h 276 Centre IO
—Frederick student r 276 Centre IO
—Michael mech's helper Alamac Knitting Mills Inc r 276 Centre IO
Sczczesnowicz Theodore (Paula C) h 127 Penn av
Seaberg Carl G (Gertrude M) grinder Westinghouse h 88 Larchmont
Seaboard Discount Corp gen finance (313) 1562 Main
Seabury Ann C waitress 266 Bridge 86 Lebanon
—Kendall E (Elizabeth C) glue mkr USEnvCo h 86 Lebanon
—Kendall L (Bertha V) mach emp 34 Front h (29) 66 Pynchon
—Raymond M (Laura B) sec-treas Cleveland O h (2D) 89 Long Hill
—Raymond M Jr (Helen H) prod planner E Longmeadow h 52 Warner
—William J (Marion T) tire wkr C Falls h 15 Alice
Seader Isadore (Sarah) butcher 1176 Main h 37 Whittier
—Leonard supv Manchester Conn r 37 Whittier
—Morris (Irmgard) mgr fruit dept 485 Summer av h (11) 15 Crystal av
—Rose r 37 Whittier
Seager David C slsman MCCo r 58 Avon pl
Seagren Louis A (Helen G) emp 145 Armory r 704 Carew
Sealander Charles A (Lucy M) guard 312 Birnie av r 60 Glenwood
—Ernest G (Augusta J) r 33 Balfour dr
—Ernest G (Bessie M) foreman G&BMfg Co h (32) 76 Byers
—Ernest G Jr (Ethel E) route slsman 294 Plainfield h (7) 55 High
—Francis V (Selana) slsman 288 Dwight h at W Spfd
—Frederick C (Dorothy I) trk driver G&BMfg h 49 Corona
—Richard J (Dolores C) route slsman 294 Plainfield h at Feeding Hills
—Robert M in USCoastGuard r (32) 76 Byers

SEALTEST ICE CREAM AND SEALTEST DAIRY PRODUCTS
General Ice Cream Corporation mfrs and distributors 134 Cass tel 6-8322

Seaman James A (Pamela S) sls eng VNCo h (2B) 75 Long Hill
—David emp MCCo r 101 Middlesex
Seams Ernest G (Josephine M) slsman 1496 Main h 10 Howard pl
—Yvette A Mrs packer East Longmeadow r 10 Howard pl
Searl Leon D (Frances E) asst mgr 2208 Main h 209 Orange
Searle Emerson S lwyr (222) 31 Elm h at Northampton
—Harvey (Louise) in USAirForce r 27 Ridgewood ter
—The apts 3179 Main
Searleman Abe P (Evelyn R) h (D) 72 Lionel Benoit rd
—Charles (Belle D) slsman 333 Worthington h 23 Lancashire rd
—Harry h 119 Patton
—Morris (Lee A) leather wkr 93 Orleans h 14 Berkeley
—Wilfred M printer emp 32 Worthington r 14 Berkeley
Searles Anna M wid Herbert r 55 Manitoba
—Carl R (Annie L) insp MDFCo h 102 Hastings
—Clara M student r 68 Johnson
—Clifford M (Catherine M) trk driver 188 Liberty h 68 Johnson

SEARLES
—Harold N (Edna M) investment counselor (608) 95 State h at Huntington
—Stanley C insp E Hartford Conn r 68 Johnson
—Stanley W (Irene P) h 81 Braddock
—Stanwood R (Kathleen M) supt 1250 State h 59 Firglade av
—Wilma Mrs r 57 Pineywood av
—see Searle
Sears Alfred F (Lola A) mech StRy h 43 Belvidere
—Anna M Mrs acct emp 305 State r 100 Rochelle
—Anthony (Margaret M) student r 10 Pomona
—Bridget B wid John J h 520 Armory
—Catherine T clk TelCo r 44 Hastings
—Charles A (Anna G) laboratory technician E Hartford Conn h 38 Mansfield
—Charles T (Elizabeth A) burner installer 238 Dwight h 157 Island Pond rd
—Dennis r 52 Wellington
—Elinor M clk MMLInsCo r (3) 83 Winter
—Elizabeth M wid William D h (3) 83 Winter
—Erwin J clk RyEx h 280 Dwight St ext
—Ezra E (Annvilla P) foreman 152 Fisk av h 29 Mapledell
—Francis A (Florence G) welder Westinghouse h 449 Page blvd
—Francis J (Eileen P) custodian 52 Elliot h (7) 307 Dwight st ext
—Francis W (Gloria) route slsman 125 King h 169 Dickinson
—Frederick J elev opr CFalls r (2) 431 Chestnut
—George W (Lucretia A) steam shovel eng 124 State h 25 Lenox
—Grace M wid Ernest F r 48 Monmouth
—Guy K special agt (406) 1421 Main h at Dalton
—Guy P (Eloia P) trucking 19 Carlton h do
—Harlan A (Vertie C) pres Third National Bank and Trust Company 1391 Main h at Longmeadow
—Herbert A mach AmBCorp r 87 Fort Pleasant av
—Jacqueline M clk 1295 State h at WSpfd
—James J (Mary) rem to California
—James P in USArmy r 103 Euclid av
—James P Rev asst rector St Michaels Roman Catholic Cathedral r 260 State
—John A trk driver 436 Taylor h 47 Kenyon
—John F h 45 Cambridge
—John J assembler AmBCorp r 2787 Main
—John J (Mary E) foreman 644 Monsanto av 10 h 82 Linden
—John R (Elsie E) letter carrier 436 Dwight h at Agawam
—Joseph H Jr emp 10 Charles r 280 Dwight st ext
—Joseph P (Anna M) mach GBCo h 100 Rochelle
—Julia A wid Dennis r 1479 Wilbraham rd
—Katherine B emp A&PCo r 45 Cambridge
—Katherine E r 18 Northampton av
—Lester L clk USEnvCo r 87 Fort Pleasant av
—Lola A Mrs clk Springfield News Company r 43 Belvidere
—Margaret E wid Patrick h (2) 431 Chestnut
—Margaret M Mrs nurse 10 Pomona r do
—Marguerite C Mrs rent aide office of housing expediter (402) 1597 Main r 72 Pearl
—Mary E (Mary Ellen Beauty Salon) 602 Carew r 520 Armory
—Mary T student r 103 Euclid av
—Maude A Mrs h 87 Fort Pleasant av
—Patricia K tel opr 295 Worthington h at W Spfd
—Patrick J (Mary M) meat mgr Longmeadow h 103 Euclid av
—Paul M (Ann H) lithographer WSpfd h 51 Phoenix
—Robert M (Grace H) (Merrill & Sears) (205) 1653 Main h 17 Kenwood ter
—Robert P (Jacqueline M) lithographer 137 Chestnut h 195 Osborne ter
—Robert R (Ann H) student h 538 Chestnut
—Robert W (Mary E) mason h rear 14 Agnes

SEARS ROEBUCK AND CO
Joseph VanGilder mgr department store insulating materials-sporting goods-roofing - hardware - housewares-furniture - automobile accessories and parts-All State tires-catalog sales-paint oil and varnish-Wallpaper-plumbing and heating materials 135 Memorial av WSpfd tel 9-3851—See p 119

—Thomas J sta fireman Mercy Hospital h 44 Hastings

ORIENTAL RUGS
Sold, Cleaned, Repaired, Stored
MARKARIAN & MARKARIAN, Inc.
Broadloom and Domestic Carpets
201 DWIGHT ST. DIAL 7-1227

APPLIANCES
ELECTRIC KITCHENS
TELEVISION
HETTINGER'S
ONLY THE BEST IN HOME APPLIANCES
50 VERNON ST.
A Few Steps From Main
TEL. 3-6678

FIELD, EDDY & BULKLEY INSURANCE
1200 MAIN STREET PHONE 4-1112 Fire -- Accident -- Auto

TELEPHONE 3-6513
BENJAMIN POWELL SONS, INC.
EAVE TROUGHS - LADDERS - ROOFING
109 - 115 ALLEN STREET

—Thomas J (Marguerite C) letter carrier h 72 Pearl
—Thomas S in USArmy r 47 Kenyon
—Thomas W Jr (Susan B) emp MCCo h 1344 Bradley rd
—Virgil (Marguerite J) mason 999 Page blvd h 25 Rosella
—Walter E (Jean M) emp 47 Federal h (1-A) 11 Spring
—Ward A (Noreen M) television 33 Hawes h do
—William G (Ethel M) policeman h 27 Dineen
—William G Jr in USArmy r 27 Dineen
—William K acct Westinghouse r 29 Mapledell
—see Sayers
Seasons Barbara T tchr Concord r 37 Dorchester
—Bernard F (Mildred W) elec Chicopee h 37 Dorchester
—Janet M student r 37 Dorchester
Seat Samuel C (Sally A) pres treas Associated Typographers Inc (500) 29 Worthington h 75 Dwight
Seaton James R (Adeline E) in USNavy h 119 Olmsted dr
Seaver Althea O wid Clarence R clk USEnvCo r 45 Crystal av
—Andrew tool mkr r 36 Willow
—Blake A (Alice S) patent lwyr Washington DC h 137 Noel
—Charles K (M J Martha) car insp B&A h 25 Stebbins
—Edward C (Adeline) h (66) 2295 Main
—Edward W (Yvonne R) rem to WSpfd
—Ernest D (Elsie M) capt of guards CVMfgCo h 8 Ashbrook
—Maude L wid Edward J h 74 Oak 10
—Robert E clk 282 Worthington r 74 Oak 10
—Robert G (Ann D) laboratory eng AMBCorp h 323 St James av
—Vivienne clk 100 Alderman r 45 Crystal av
—Walter E (Rose A) gasoline 510 Allen h 79 Grenada ter
—William D (Margaret P) special delivery messenger PO h 162 Fernwold
—Winfred C (Mary G) order clk GBCo h 376 Wilbraham rd
Seavey Frank W (Helena M) chef h (4) 976 State
Sebaski Walter (Jennie) mach WSpfd 38 7th
Sebastino Jerry slsman r 537 Main
Sebastyanski Adolf (Michalina) h 40 Rowland
—Alfred (Helen) gas sta atdt South Hadley h 38 Rowland
Sebela Louise Mrs asst buyer 1379 Main r 193 Worthington
—Rudolph (Louise) r 193 Worthington
Sebire Ethel B wid Benjamin T r 43 Seymour av
Sebolt Earl J (Sophie A) elec Westinghouse h 702 Newbury
—Harlan W (Lottie A) foreman Westinghouse h 51 Talcott
—Harlan W Jr toolmkr Westinghouse r 51 Talcott
—Jessie wid Orland h 60 Orleans
—Jessie J Mrs h 215 Eddy
Sebring Helen M Mrs atdt 1400 State h 426 Dwight rd
Secchi T Carl (Elsa M) (Secchis Music Shop) 183½ State h 72 Fresno
—T Frank (Enes J) tchr music 183½ State h 1235 Bay

SECCHI'S MUSIC SHOP
(T Carl Secchi) musical instruments and accessories sheet music factory method repairing on all musical instruments 183½ State tel 6-0776

Second Church of Christ Scientist 710 White
Secondo Catherine L Mrs clk WSpfd r 28 Alfred
—Rosario (Catherine L) mech WSpfd h 28 Alfred
Secor Edward E deal man TelCo r 414 Chestnut
—Helen G Mrs steno (623) 1387 Main h at Windsor Locks Conn
Secord Elmer (Ella) clk 296 Main h at Agawam
—Rose mach opr USEnvCo h (6) 83 Winter

SECURITY BANKING COMPANY
H Austin Spang pres treas B Edward Playdon v pres William B Cahill v presidents James G Bowman asst treas 1665 Main tel 4-5661—See p 73

—Bdg 38-50 Vernon
—Insurance Co Francis D O'Hearn special agt (407) 95 State
—Realty Co Fay W Williams pres (315) 44 Vernon
Sedares Aglaia wid Arthur r 85 Westford av
Sedelow Albert F (Arthemise S) h 223 Worcester 10
—Aldore J (Frances C) mach AmBCorp h 4 Hampden 10
—Frances U married Ernest Germaine rem to Belchertown
—Hervee F (Mary R) foreman CVMfgCo h 54 Lormer 10
—Joseph A (Bertha H) asst janitor 1496 Main r 79 Marble
—Leo J peddler h 248 Parker 10
—William r 24 Parker 10
—William J emp CVMfgCo h 21 Shumway
—see Sidleau
Seder Anna wid Pius h 37 Biltmore
—Bernard in USNavy r 37 Biltmore
—Edward J (Anna) h (7) 356 Belmont av
Sederlund Beda M wid William r 40 Locust
—Hedwig C wid Frank W h 67 Manchester ter
—Lois H clk VNCo r 86 Sunapee
—Robert E photo engraver emp 340 Main r 40 Locust
—Walter C (Mabel H) h 86 Sunapee
Sederquist Shirley E clk 365 State r 96 Albemarle
Sedgwick Clarissa L wid Arthur H h 166 Westminster
—Marion F Mrs clk 1414 Main r 265 Union
Sedlock George R (Mary) rem to Delaware Md
Seebech Emma wid Hermann r 7 Red Stone dr
Seech Frederick mach opr MDFCo r 82 Essex
Seel Frederick mason h 23 Girard av
—Frederick B (Ruth H) r 23 Girard av
—Ruth H Mrs steno 12 Harrison av r 23 Girard
Seeley C Louise r 136 King
—Frank J Jr emp USA r 136 King
—James E (Margaret) smelter 262 Liberty h 72 Congress
—Ralph H (Grace B) h (2B) 87 Long Hill
—Rena C wid Frank h 136 King
—Robert (Gussie L) h 124 Armory
Seelicke Henry T (Ruth J) slsman h 285 Dickinson
Seelig Sigrid E mach opr Chicopee 257 Dwight st ext
Seelye Ralph H (Grace B) v pres The Springfield Hospital 759 Chestnut r inq do
Seery Christopher (Helen T) h (584) 2132 Main
—Robert G (Ruth F) elec control man 888 Main h 59 Chester
—Thomas J (Cosbi C) insp CVMfgCo h 57 Rittenhouse ter
Sefick Francis D (Jane) foreman 38 Walter h at Holyoke
Sefton Lois Mrs r 11 School
—Mary r 76 Liberty
Segal Allan L in USNavy r 117 Daviston
—Samuel Jr (Dorothy L) physician 111 Maple h 117 Daviston
Seger Charles (Lorraine M) supt USRCo h 46 Ardmore
Segerstedt Emma wid Hjalmar r 245 Oak Grove av
Segien Robert (Marjorie) student h 404 Alden
Segrin Charles (Claire) bellboy 1757 Main h 540 Page blvd
—Harry C (Fannie E) emp USA h 497 Page blvd
—Helen R slswoman 1502 Main r 497 Page blvd
—Oscar E (Olga M) chief eng Chicago Ill h 321 Lyndale
—Robert (Joyce A) rem to Brimfield
Segro Richard J (Theresa) sec The Springfield Spring Corporation 654 Carew h at Bristol Conn
Seguin Amelia wid Joseph r 139 Berkshire av
—Arnold L (Rita I) trk driver City h 154 Darling 10
—Blanche G Mrs (St James Avenue Convalescent & Nursing Home) and nurse 890 St James av r do
—Edgar T (Ruth H) repair man 1337 Main h 59 Haskin
—Edgar T Jr (Barbara) bill poster 84 Broad r 59 Haskin
—Elaine M married Delmar Martin rem to New London Conn
—Joseph r 2829 Main
—Oscar J (Blanche G) (Home Supply Co) 890 St James av h do
—Richard C (Lorraine T) mech 454 Worthington h 117 Malden
Seibert Carl F Jr (Catherine S) toolmkr G&B Mfg Co h 1909 Parker
Seidel John J (Leatrice) chem wkr MCCo h 505 Goodwin 10
Seidell Earl r 27 Sargeant
—John J (Helen F) mach opr AmBCorp h 126 Orchard
Seidemann Florence W r 16 Goldenrod
—Marion G tchr W Warren r 16 Goldenrod
—Martin L h 16 Goldenrod
Siedman Kopel J (Sarah) clk 187 Orange h 128 Commonwealth av
—Roslyn J Mrs asst bkkpr AmIntCol r 130 Commonwealth av
—Seymour (Roslyn J) eng USA h 130 Commonwealth av
Seifert Reinhold H emp 71 Colton r 69 Wilton
—Walter H (Anna M) bricklayer h 69 Wilton
Seiffert Henry C Jr (Phyllis G) slsman h 371 Cooley
—Herman H (Elinor R) rem to Granby
—Phyllis G Mrs clk TelCo r 371 Cooley
Seigal John J (Margaret T) gasoline 1107 State h 11 Mohegan ct 10
Seigel Samuel (Eva G) h 138 Woodlawn
Seiger Eva G wid Otto waitress 296a Bridge r 15 Theldon
Seigiel Theodore S (Harriet N) h 26 John
Seip Earl K (Shirley B) route slsman 120 Oakland h 15 Hunt
Seitzer Josephine G Mrs (Jo-Ann's Beauty Salon) (406) 1490 Main r (23) 58 Edwards
—Paul W (Josephine A) in USAirForce h (23) 58 Edwards
Sekor Chester B (Marie R) photo engraver emp 340 Main h (4) 915 Worthington
Sekula Peter W (Rose W) assembler RMTCo h 30 Stockman
Selby Robert (Phyllis) groundsman Westinghouse h 191 College
—William J (Yvonne I) school custodian School Dept h 5 Rogers 10
Selden Franklin F (Edith M) slsman Boston h 63 Acrebrook rd
—John H (Laura J) safety eng (401) 45 State h 226 Norfolk
—Laura J Mrs slswoman 1414 Main r 226 Norfolk
—Willard W (Esther V A) mech eng USA h 23 Puritan cir
Seldin Oscar (Ruth R) slsman Willimansett h 109 Maryland
Seldon Robert H (Jessie E) waiter 140 Chestnut h 52 Vine
Self Charles F emp 2100 Roosevelt av r 31 Windsor
—Doris E married John McCarnstey
—George O (Cleo) emp 2100 Roosevelt av h31 Windsor
—George O (Ruth) emp Westinghouse h 27 Congress
—Jeannette in USNavy r 31 Windsor
—Juanita married James Youmans
—Service Store (Lionel R Cote) grocers and meat 3910 Main
—Shirley married William Dickens
Selig Hazel A clk asst treas Perkins Soap Co 210 Albany r 31 Thompson
Seligman William (Frances E) oiler USA h 18 Quincy
Seline Victor Jr (Beverly A) trucker G&BMfg Co h 312 Berkshire av
Sellars Frank H Jr (Ruth E) v pres sls mgr United States Envelope Co 21 Cypress h at Longmeadow
Selle Hedwig C emp 114 Maplewood ter r do
Sellew Carolyn r 393 Belmont av
Selnik Jerome (Irene L) h 20 Vandergrift
Seltzer Meyer M clk Blanc Pharmacy Inc 520 Sumner av r 48 Fort Pleasant av
Selva Bruno A (Giselda S) clk 589 Liberty h 1931 Page blvd 10
—Giselda S Mrs clk 1496 Main 1931 Page blvd 10
—Scolastica wid Arago died May 20 1951 age 58
Selvin Beatrice physician NY r 125 Bloomfield
—Dinah M physical therapist NY r 125 Bloomfield
—Isaac H (Ida B) h 125 Bloomfield
Selwitz Charles M student r 41 Osgood
—David T (Jean J) mach 1080 State h 103 Garfield
—Fred E (Lillian) dental mech h 54 Everett
—Joseph (May E) mach opr AmBCorp h 41 Osgood
—Larry student r 41 Osgood
—Louis H (Rose K) (Fort Pleasant Pharmacy) 32 Fort Pleasant Co h 93 Marengo pk
—Pearl wid Solomon h (3) 64A Osgood

REAL ESTATE INSURANCE MORIN REALTY CORP. 1570 Main Street Tel. 6-4591

"Better be Safe than Sorry" INSURE WITH
PRESTON AND OLMSTEAD, INC. ALL FORMS OF INSURANCE and BONDS

Selwyn B William (Estelle F) pres Astmann-Furs Inc 319 Bridge h (3C) 248 Union
—Estelle F Mrs asst sec Astmann-Furs Inc 319 Bridge r 248 Union
Selzam Ellen M Mrs real est 81 Lyndale h do
Semaine William J (Alice C) h 19 Arbutus
Semanduk Costas mach opr USA r 37 Bradford
Semanie Frederick M (Germaine M) (Oasis Restaurant) 31 Ferry h 112 Belle
—Germaine M Mrs emp 31 Ferry r 112 Bell
—Joseph J emp Westinghouse r 70 Charles
—Mary A wid George M h 70 Charles
—Michael G (Margaret T) mach opr Westinghouse h 70 Charles
—Rita M married Dello Louis rem to Stafford Spring
—Rose T r 70 Charles
Semmel Ann Mrs h 48 Manor rd
—Leroy O r 15 Lyman
Semon Angela wid Simeon h 404 Chestnut
Senak Co of America Bennett Greenberg mgr 95-97 Bridge
Senaldi Louise T wid Eugene r 47 Home
Sencer Henry J (Bernice M) in USAirForce h (1) 10 Concord ter
Sendatch Raymond W (Elizabeth) car cleaner NYNH&H h 134 White
Sender Isaac (Sarah) h 82 Linden
Senecal Edward L (Elizabeth A) foreman B&A h 95 Stockman
—Elizabeth A steno 49 Hampden 95 Stockman
—Eugene F (Janet M) supr Windsor Locks Conn h 106 Macbeth
—Eva A wid Albany h 109 Olmsted dr
—George E (Rose A) polisher Chicopee h 309 Newbury
—Grace E waitress 1454 Main h at Ludlow
—Lia G wid Ralph r 202 High
—Philip T (Miriam M) painter r 109 Olmsted
—Rene E (Irene M) trk driver WSpfd h 124 Bloomfield
—Rita A hairdresser 1414 Main r 309 Newbury

Senecal Robert E
(Margaret) treas Hartranft-Sullivan GMC Trucks Inc 30 Eastern av h 25 Pemaquid Indian Orchard—See p 29

—Roger J (Fernande A) molder MCCo 64 Thompson
—William J Jr (Jane P) mgr E Longmeadow h 39 Red Stone dr
Seney Eva wid Frank r 62 Lakeside
Senez Laurent L (Constance C) clk Holyoke h 5 Armadore
Senf George J (Martha V) eng Worcester h 57 Davenport
—Martha V Mrs service rep TelCo 57 Davenport
Sengle Flora L Mrs proof reader 8 Andrew 31 Manchester ter
Senior David (Beatrice) mach opr r 20 Hebron
—David H (Beatrice L) h (6) 4 Gerrish ct
Senk Jacob A h 260 Franklin
—Mildred B r 161 Franklin
—Nellie M wid Philip K r 13 Seymour av
—Philip K (Flora L) (Vernon Street Taxicab Co) 12 Vernon h 13 Seymour av
—Robert R (Ruth J) mach opr 2100 Roosevelt av h 51 Leete
—Theodore (Helen S) assembler 312 Birnie av h 161 Franklin
Sinko Mary wid Daniel h 248 Sharon
—Michael diemkr AmBCorp r 248 Sharon
Senna Dolores A bkkpr 1496 Main h 977 do
—George G r 43 Windsor
Senneff Olive M Mrs clk (402) 1597 Main r 62 Hocoord
—Ruth M wid Frank S h 90 Federal
Sennett Allan R (Ruth E) rem to Albany NY
Sennott John mach opr LM&SCo r 19 Berkeley
Senodinas William (Jennie P) counter man 459 Dwight h 76 Alvin
Senser William J Jr in USAirForce h 136 Parker IO
Sepanek Edward J (Ardath) carp h 14 Everett
—Joseph carp r 71 Mountainview
Sepheus James (Carrie) presser Chicopee h 36 Richelieu
Sepiol Bertha wid Louis h 54 Enfield IO
—Sophie S mach opr USEnvCo r 54 Enfield IO
—Theodore L (Mary A) welder CVMfgCo h 73 Acton IO
—Walter T prod clk AmBCorp r 54 Enfield IO
September Albert (Stella T) slsman 179 Chestnut h 70 Grosvenor
Serafin Edward S (Carol L) trk driver 139 Lyman h 101 Wolcott
Serafini John (Victoria) emp 18 Park r 375 Oakland
—Louis (Josephine) emp USA h 375 Oakland
Serafino Anthony J (Annabelle F) letter carrier h 46 Leslie
—Anthony J Jr tchr 235 State r 46 Leslie
—Antonio D (Joshephine S) mach CVMfgCCo h 220 Cass
—Arthur P (Barbara A) mgr Chicopee h (8) 919 Worthington
—Augustino (Carmela) h 51 Winthrop
—Carmino in USNavy r (9) 674 Main
—Frank M (Dorothy H) policeman h 516 Central
—Joseph A (Carmella J) h (9) 674 Main
—Joseph A (Phoebe M) foremn MBCo h 514 Newbury
—Joseph F (R Marjorie) rem to E Longmeadow
—Marjorie J office sec (305) 1421 Main r 514 Newbury
Serat Victoria C wid Frank housewkr h 238 Sharon
Serbent Charles K (Amelia T) fireman Chicopee h 54 Calhoun
Serdarin Sarkis (Virginia) prod supt 644 Monsanto av IO h 467 Page blvd
Serdinski Joseph (Edna B) h 151 Parker IO
Seremet Cecelia A Mrs stitcher 29 Sheffield h 165 Alden
Sergeantanis Aristides (Eva) foundry wkr SFCo h 31 Grosvenor
Sergel Edward G (Catherine) sheet metal wkr 137 Armory h 54 Edgewood
Sergides Costas D (Elsie) pres A Simos & Co Inc 113 Lyman h 37 Maryland
Sergneri Jean M clk 3d fl 1200 Main h at Ludlow
Serillo Joseph (Irene F) emp SPCo 127 Eastern av
Serlick Ida wid Harry h 118 Draper
—Roger J student r 118 Draper
—Simon S (Sara M) (Serlick's Market) 921 Belmont av h 59 Kimberly av
Serlick's Market (Simon S Serlick) grocers 921 Belmont av
Serlin Anne R wid Abraham J pres treas Spfd Fruit and Produce Co Inc 101-103 Lyman h 80 Bellevue av
Serra A James (Lena M) priv chauf Longmeadow h 19 Firglade av
—Adalfa constr wkr r 26 Hamlet
—Adele Mrs r 64 Grover
—Albert A (Serra Baking Co) 1011 Columbus av r 11 Blodgett
—Albert G (Catherine M) (Serra Baking Co) 1011 Columbus av h 11 Blodgett
—Aldo A shipper 312 Bernie av h 55 Marble
—Alexander F (Augusta) bartender 2175 Main h 241 Osborne ter
—Alfred (Alice F) maint man PPCo h 92 Wilber
—Anthony h 47 Clantoy
—Arduino mach WECo h 16 Abbe av
—Arturo (Francesca G) h 42 Collins
—Baking Co (Albert G and Albert A Serra) 1011 Columbus av
—Barbara A billing clk 152 Fisk av r 322 Belmont av
—Caesar J (Alice E) foreman G&BMfgCo 55 Marble
—Cesare h 302 Armory
—Emidio A (Delina A) cabinet mkr emp 177 Page blvd h 266 Nottingham
—Enrico guard USRCo h 9 Hillside pl
—Eva mgr 1573 Main h 44 Long View
—Florence E fabrics Ludlow r 44 Long View
—Gaetano (Enrica) dipper CVMfgCo h 118 Lowell
—Gino A (Amelia P) mach adjuster USEnvCo h 116 Federal
—Harold in USArmy r 44 Long View
—Irma M clk 1421 Main r 44 Long View
—John J lab r 26 Hamlet
—Joseph mach MDFCo r 57 Bowdoin
—Joseph carp emp 29 Sheffield h 650 Liberty
—Joseph H bkkpr USA r 29 Firglade av
—Lena M clk WSpfd r 9 Hillside pl
—Leonildo draftsman SETCo r 42 Collins
—Mafalda T married Donald E Elliott
—Maria wid Giulco r 70 Norman
—Mary C tchr Chicago Ill r 19 Firglade av
—Matteo A (Mary C) meat dept mgr 852 Main h 322 Belmont av
—Nerino P (Cecile L) artist BBNCo h 48 Mansfield

SERRA
—Paul S (Elizabeth L) landscape gardener 90 St James cir h do
—Paul S Jr professional base ball player r 90 St James cir
—Primo (Alba M) crane opr BMTCo h 26 Hamlet
—Ralph emp WSpfd r 302 Armory
—Ralph (Caroline) plater WECo h 276 Dwight st ext
—Raymond R (Josephine V) upholsterer 29 Sheffield r 650 Liberty
—Robert (Marion V) emp City h 24 Bay
—Robert C asst service foreman 500 Columbus av r 322 Belmont av
—William G (Anna P) mach adjuster USEnvCo h 57 Acushnet av
Serrenho Joaquim (Mary) peddler h 4 Mary
—John mattress mkr 228 Birnie av r 4 Mary
—Joseph J (Pearl S) apprentice printer 157 Chestnut h (28) 8 Waverly
—Manuel in USNavy r 4 Mary
Serrotto Angelo (Evelyn Y) rem to Meridan Conn
Servall Market (Albert A Rosenberg) grocers 674 Dickinson

SERVEL GAS REFRIGERATORS
Springfield Gas Light Co dealers main office 35 State appliance stores 31 Hillman Springfield and 32 Center Chicopee—See p 138

Serventi Robert beamer 235 Mill r 10 Ridgewood pl
Service Joseph W (Rita) emp VNCo h 93 Whittier
Servis Eugene M (Arlene B) in USAirForce h 97 Garfield
Serv-Rite Beer Coil Service (Charles Nadler) 48 Olmsted dr
Serwatka Edward W (Rosa M) linoleum mech 114 Boston rd h 198 Russell
—Joseph V (Florence A) painter VNCo h 18 Ozark
—Valerian N (Mary A) mach opr Westinghouse h 7 Lawe IO
Sersi F Amalia dental hygienist 210 Pearl
Sessa James (Jennie) cable man WMassElecCo h 41 Colchester
Sessions Ethelyn clk MMLInsCo h 30 Belmont av
—Sally Ann r 59 Fort Pleasant av
Setian Aravag wid Yprem M h 44 Mazarin IO
—Armand slsman 1162 State r 119 Goodwin IO
—Mary wid Nishan h 119 Goodwin IO
—Nishan died Jan 19 1952 age 57
—Zodik in USArmy r 44 Mazarin IO
—Zohrab Y auditor emp (605) 145 State r 44 Mazarin IO
Setien Estaban (Frances F) mach 2100 Roosevelt av h 65 Oswego
—Frances F Mrs key punch opr USA 65 Oswego
Setlin Dorothy H wid Arthur C (Belkin's) (1-2-3) 1862 Main h 65 Firglade av
—George S photographer emp 1862 Main 65 Firglade av
Setnor Jules R (Rose) physician (318) 293 Bridge
Sette Angelo A (Theresa A) mgr 1362 Main h 21 Eloise
Settembro Antonio constr wkr r 22 Fremont
—John (Anna) (E Mercolino & Co) 1294 Columbus av h 22 Fremont
—Joseph J painter SGLCo r 22 Fremont
—Mario J (Carmela M) route slsman 1294 Columbus av h 22 Fremont
—Michael J (Edith M) h 85 Woodmont
Setterlund Louis O (Mildred L) testing eng 29 Worthington h 1061 Carew
Setterstrom Ernest H (Evelyn M) brakeman B&A h 37 Morgan
—Ernest W shipping clk Chicopee Falls 37 Morgan
Settle David R (Virginia L) h 433 Main
—George J grinder Westinghouse r 82 Sycamore
—Pauline E clk Westinghouse r 82 Sycamore
—William (Sarah F) h 82 Sycamore
Seuberling William (Violette) emp MCCo h 7 Wilkes
Seuss Alfred D (Kathryn J) foreman 132 Lyman h at Agawam
Severgne Richard (Esther) mach Will 37 Stebbins
Seventh Day Adventist Church Central c Beech
—Day Adventist School Central c Beech

Hard Chromium Plating
THOMAS J. MURRAY
964-966 Main Street - West Springfield
Springfield's Largest Platers
DIAL 2-3129
Complete Plating Service

ALBERT C. WHITE, JR., INC.
496 BRIDGE ST. TELEPHONE 2-5109
COMPLETE INSURANCE SERVICE

FORBES & WALLACE . . SHOPPING CENTER FOR WESTERN NEW ENGLAND

SARAT MOTOR SALES - FORD
TELEPHONE SPFD. 3-3902
274 SPRINGFIELD STREET
NORTH AGAWAM, MASS.
SALES SERVICE PARTS

Seven-Up Springfield Bottlers Inc John E Mac Naughton v pres and gen mgr beverages 136 Nursery
Severance Blanche M Mrs pres Unity Center of New Thought 347 Bay r do
—Ernest M (Blanche M) slsman 1414 Main h 347 Bay
—Leroy E (Mildred C) rep 365 State h 77 Hartford ter
—Leslie T (Ella S) gen mgr 286 Worthington h 77 Oregon
Severe Perry carp r 154 Quincy
Severence Virginia L student r 77 Hartford ter
Severi Alipio r 114 Clifton av
Severns Fred r 32 Mattoon
—Ralph V (Helen) tool mkr 176 Armory h 65 Blunt rd
Severyn Doris D Mrs bkkpr 476 Oak IO r 56 Nantasket
—Dorothy L clk 85 Chestnut h at Wilbraham
—John S (Helen T) supv USRCo h 34 Nantasket
—Juliette P clk 1295 State h at Ludlow
—Stanley J (Julia M) h 2146 Wilbraham rd
—Walter S (Doris D) tire mkr Chicopee Falls h 56 Nantasket
Sevey John C (Mildred B) asst investment sec 1295 State h at WSpfd
Sevier Felton (Eva M) mach opr USA r 140 Franklin
Sevigne Edward J (Rose V) h (11) 674 Main
—Emily E wid Roger W h 335 Parkerview
—Mary E wid Frederick J h 52 Fisher
Sevigny Antoine J (Josephine M) barber emp 2226 Main h 41 Johnson
—Charles E interior designer h 46 Sunapee
—Corinne wid Amatuer assembler AmBCorp r 46 Sunapee
—Gabrielle G r 41 Johnson
—George N (Claire G) postal trans clk h 43 Acrebrook rd
—Leonie Mrs h 18 Ringgold
Sevila John M (Julia) carp h 50 Nursery 52 Nursery
—Joseph M (Marion A) mgr 1211 Liberty h 52 Nursery
Sevilla Catherine G Mrs office sec (209) 145 State r 30 Mystic
—John J (Catherine G) lineman TelCo h 30 Mystic
Sewall Robert C (Mabel L) stock clk StRy h 185 Garland
—Winnifred C wid Robert L r 185 Garland
Sexauer Bella F Mrs clk 310 State r (4) 198 Central
—Howard T (Bella F) appraiser Federal Land Bank of Spfd h (4) 198 Central
Sexton Bernard V (Olga H) time study man AmBCorp h 118 Merrimac av
—Drug Store Inc Leon Halperin pres treas 377 Belmont av
—Edward O h 17 Dorchester
—Frank A (Alice S) h 78 Virginia
—Henry mach opr MCCo r 33 Chapel
—John J Rev curate Church of the Holy Family r 235 Eastern av
—Julia A wid Michael J r 165 Leyfred ter
—Lawrence C (Elizabeth M) supr Westinghouse h 14 Hendale
—Leonard N (Elizabeth M) lineman TelCo h 37 Gillette cir
—Margaret Mrs r (542-544) 2142 Main
—Neil L (Jennie A) die setter Westinghouse h 491 Dickinson
—Nora J wid Ernest T h 310 Nottingham
—Paul E (Alice M) assembler VNCo r 310 Nottingham
—Sylvia A clk Spfd Safe Deposit and Trust Company r 491 Dickinson
—Thomas S (Elizabeth A) associate medical dir MMLInsCo 1295 State h at Granby
—William J (Anne E) slsman h 71 Fenway dr
—see Saxton
Seybold Elmer Y (Ruth) signal opr NY Central RR h (2A) 96 Long Hill
—Ruth B Mrs priv sec (410) 31 Elm r 96 Long Hill
Seybolt Frank E (Edith U) timekpr AmBCorp h 97 Albemarle
—John F tchr NY r 97 Albemarle
Seyler Ida M wid Edward r 287 Fountain

SEYLER JOHN L
(Alice T) real estate and insurance (821) 95 State tel 3-3816 h 107 Venture dr

—Paul G (Luella) dist rep Boston h 443 Tiffany
Seymore Aberdeen emp 262 Liberty r 178 Sharon
Seymour Aberdeen (Frances) smelter 262 Liberty h 91 Marion
—Aime N (Sylvia N) assembler WSpfd r 9 Algonquin pl
—Ann M wid Adelard r 256 ElPaso
—Anna wid Adelard J emp Spfd City Hospital h 20 Osgood
—Arthur E r 271 Carew
—Barbara office sec 235 State r 91 Marion
—Carol J emp 4th fl 33 Lyman r (2) 74 Grenada ter
—Clara Mrs r 160 Sharon
—Dellma Mrs r 96 Byers
—Delmar E (Lydia C) slsman 134 Dwight h (404) 774 State
—Donald (Susie) emp 235 Chestnut r 128 Franklin
—Edgar R (Helen A) carp h 64 Acrebrook rd
—Elisha coal wkr 96 Armory h 96 Sharon
—Emery W (Norma T) tchr Spfd College r 24 Wayne
—Fred H Jr (Alice G) trk driver WSpfd h 2417 Columbus av
—Fred R (Rose F) chauf 390 Birnie av h 279 Eastern av
—George A (Mollie F) clk PO h 179½ State
—George F (Freda M) clk G&BMfgCo h 123 Putnam cir
—Herman L (Elizabeth R) chemical opr 644 Monsanto av IO h 161 College
—Joseph h 113 Patton
—Joseph S died Oct 15 1951 age 77
—Lorraine J Mrs dental asst (1) 55 Maple r 980 Orleans
—Malvina wid Narcisse h 9 Algonquin pl
—Margaret H wid Fred tel opr TelCo h (8) 130 Byers
—Minnie C wid Joseph S h 279 Eastern av
—Natalie M wid Elmer C clk USA h 184 Marion
—Raymond E (Pauline B) mach opr Westinghouse h 109 Clantoy
—Robert (Lorraine T) tool mkr USRCo h 98 Orleans
—Robert F assembler Westinghouse r (8) 130 Byers
—William A (Janet M) mech GBCo h 32 Farley
—William J (Sybil L) assembler G&BMfgCo h 271 Carew
Seymour's Blk 1301-1305 Main
Seyssel Aldina M J Mrs clk (206) 1383 Main r 20 Saratoga
—Francis J (Aldina M J) mach opr Westfield h 20 Saratoga
Sforingareas Evrepidus r 60 High
Shackett Alexander (Ann E) constr wkr r 40 Carew
—George (Catherine) r 837 Main
—William W sta fireman 1967 Main r (2) 24 Clinton
Shackleton Lillian E office sec 684 State h (3) 12 Hancock
Shackley Decima wid Theodore G office sec 106 Kensington av h 50 Riverview
—Helen E wid Walter h 25 Merrick av
—Mabel L wid George W h 50 Riverview
—Theodore G died April 27 1951 age 47
Shadbegian Shant H internal revenue agt (434) 436 Dwight h 45 Pearl
Shadle Edgar T (Hazel) welder MDFCo h 197 Marion
Shadroui Alfred P (Dorothy) bkkpr WSpfd h 124 Buckingham
Shae John welder Westinghouse r 54 Chase av
Shaer Jamelle T clk 1665 Main h at Feeding Hills
—Joseph D (Frieda) barber emp 274 Dwight h at Feeding Hills
—Mary A slswoman 1477 Main h at Feeding Hills
Shaffer Harold (Edith) emp Westover Field r 1036 Main
—Robert S (Betty F) coml trav h 25 Pembroke
—Ruth G tchr 235 State h (4) 149 Sumner av
Shaftoe James T (Ida M) optometrist 1970 Main h 29 W Alvord
Shagg Louis (Betty Z) foreman 157 Chestnut h 11 Lancaster
Shahbazian Mary E Mrs r 104 CounAv
Shahum Rose T seamstress 1897 Columbus av r 138 Greenwood
—Simon S (Mantoura) emp 1898 Columbus av h 138 Greenwood
—Susan A shipping clk Westfield r 138 Greenwood
Shahverdian Arnenag (Libby T) real est (504-505) 1618 Main h 34 Ellsworth av
Shaine Edward N (Doris) photographic supplies Holyoke h 439 Belmont av
—Lillian chemist Thompsonville Conn r (2) 163 Pearl
—Samuel (Ruth S) v pres Holyoke h 198 Park dr
—Stella wid William h 62 Cherryvale av
—William died Sept 13 1951 age 78
Shainbeit Irving (Gertrude) emp 388 Dickinson h (8) 64B Osgood
Shakas Genevieve M clk 1295 State h at Chicopee
Shaker Albert J (Barbara) fire fighter SFD r 63 Silver
—Burton A student r 51 Rencelau
—Edward M (Eileen T) serviceman SGLCo h 269 Redlands
—Eileen T Mrs prover SGLCo r 269 Redland
—Ida R sls woman 1474 Main r 117 Lowell
—Morris (Sophie R) (Shaker & Co) 435 Dwight h 51 Rencelau
—& Co (Morris Shaker) whol produce 435 Dwight
Shakour Bdg The 11-13 Stearns sq
—George C (Doris M) v pres R G Shakour Inc 11 Stearns sq h 26 Colonial av
—Julia clk R G Shakour Inc 11 Stearns sq h 210 Pearl
—Lydia M with R G Shakour Inc 11 Stearns sq h 284 Oakland
—R G Inc Raphael G Shakour pres treas George C Shakour v pres Julia Shakour clk beauty shop equipment and supplies 11-13 Stearns sq
—Raphael G (Viola) pres treas R G Shakour Inc 11 Stearns sq h at Worcester
—Thomas carp r 1853 Main

SHALEN AND KONOVER INC
David W Konover pres Bernard W Brody mgr linoleums and floor coverings 596 State at Winchester sq tel 9-2514—See p 134

Shambo Everett E (Beatrice L) emp City h 28 Brigade
—Rockwood H (Yvonne C) chauf 144 Bridge h (29) 12 Mattoon
—Yvonne C Mrs clk 1327 Main (29) 12 Mattoon
Shamie Raymond (Edna) mgr sls engineering dept Titeflex Inc Hendee h at Longmeadow
Shamikils Charles (Eva) h 4 Seneca IO
—Jennie clk MCCo r 4 Seneca IO
Shamlian Charles H physician 320 Page blvd r do
Shand Millicent E clk MMLInsCo r 23 Powell av
—Wesley B (Gladys E) supt 120 Oakland h 23 Powell av
Shandelmayer Adam (Lydia P) h 107 Rochelle
Shands Carrie Mrs h 114 Ferry
—Ruth married Charles Butler
Shankland Ethel M priv sec Union Trust Co h (7) 149 Sumner av
—Margaret A wid Robert W died Dec 3 1951 age 82
—Robert W (Laura) mgr sls dept 58 Albany h 136 W Alvord
Shankman Abraham M (Sophie K) pres Triangle Pharmacy Inc 645 Dickinson h 156 Carroll
—Isadore died Oct 22 1951 age 61
Shankman's Pharmacy (Harold Goldstein) 1171 Dwight
Shanley Bertha wid Edward J h 48 Eton
—Edward J Jr chemist CVMfgCo r 48 Eton
—Eileen L social wkr 184 Mill r 36 Bonnyview av
—Jennie F r 15 Fairmount
—Margaret F wid Thomas nurse 133 St James av r do
Shanly Patrick J draftsman CVMfgCo h 28 Pershing ter
Shannessy L Thurston T (Erica J) slsman 755 Worthington h 69 Embury
Shannon Alice R Mrs emp 516 Carew r 175 Carew
—George A (Anna F) slsman 1615 Main h 3 Wesson
—Harold P (Jane W) supv MCCo h 121 Hartwick
—Henry F (Rose A) supv USA h 99 Revere
—Herbert J (Alice R) in USArmy h 175 Cass
—Iva M wid Harry W h 43 King
—James N slsman Wilbraham h 121 Johnson
—John J dept supv USA h at Chicopee
—John L (Kathryn A) clk The William P Brown Co Inc 655 Worthington h 141 Mass av

SALES · RENTALS MANAGEMENT
HENRY M. CLARK CO., REALTORS
100 BROADWAY TELEPHONE 7-0231
APPRAISALS MORTGAGE LOANS

ALBERT STEIGER COMPANY
DEPARTMENT STORE - 1477-1479 MAIN ST.

SHANNON

—Joseph F (Dorothy M) claim mgr (203) 95 State h at Feeding Hills
—Mary Mrs cook 516 Carew r 1747 do
—Mary C steno WMassElecCo r 260 Orange
—May M wid James H cook 77 Market h 93 Park
—Oliver C (Nellie F) carp emp 1694 Main r 335 Maynard
—Rex B (Margaret O) mgr Mutual Benefit Health & Accident Assn and United Benefit Life Ins Co h (3A & 3B) 86 Longhill
—Robert J (Alice M) trk driv WSpfd h 203 Savoy av
—Roger B clk 727 State r 43 King
—Therese G nurse Mercy Hospital r 260 Orange
—Walter J (Mary G) mech eng USA h 38 Hall
—Walter M student r 38 Hall
—William A (Velene M) emp 421 Plainfield h (2) 38 Roseland
—William P (Anabel M) supv USA h 260 Orange
Shantley Fred r 61 Sargeant
Shantz Fred F elec CFalls h 396 Worcester IO
—Fred F Jr student r 396 Worcester IO
Shapiro Anne office sec (817) 1200 Main r 574 Chestnut
—Archie J (Shirley) janitor supplies WSpfd h 86 Woodside ter
—Barbara A office sec 1618 Main r 15 Knollwood
—Benjamin C (Fay) (New England Dental Laboratory) 337 Worthington h at Willimansett
—Bernard H butcher 528 Sumner av r 188 Woodlawn
—David (Laura) real est 120 E Alvord h do
—David C (Winifred) treas Centric Indicator Inc 151 Dwight h 10 Colony rd
—Donald J acct emp (315) 1537 Main r 27 Church
—Ethel G wid Harris h 79 E Alvord
—Harriet sudent r 95 Whittier
—Harry (Fannie) emp 355 Chestnut h 574 do
—Harry (Helen) h 2713 Main
—Harry A (Nellie G) (Louis' Market) 825 Belmont av h 34 Hiawatha
—Henry H (Lillian J) acct (327) 1618 Main h 51 Hebron
—Howard L mach opr DMCo r 27 Church
—Hyman D pres Mansfield Paper Co 187 Liberty h 39 Mansfield
—Irving (Brownie) v pres treas Mansfield Paper Co 187 Liberty h 39 Mansfield
—Jack S (Bernice) buyer Chicopee Falls h (3B) 248 Union
—Jacob (Dora) whol meats 76 Mooreland h do

SHAPIRO JACOB J
(Alma) attorney-at-law (318-322) 1694 Main tel 4-2136 h 29 Perkins

—Jean dental hygienist (402) 1537 Main r 95 Whittier
—Leonard D (Evelyn S) Central Dental Laboratories and pres Centric Indicator Inc 151 Dwight h at Longmeadow
—Lillian wid Harry died Sept 8 1951 age 48
—Lillian J Mrs tchr 10 Bowles pk r 51 Hebron
—Louis died Nov 19 1951 age 74
—Louis (Lola L) pres United Fruit & Produce Co 137 Lyman h (1B) 106 Long Hill
—Louis E (Mildred) slsman 1114 Main h 77 E Alvord
—Maurice (Helen R) dentist (313) 1537 Main h 53 Rockland
—Max (Progress Press) 3d fl 125 Dwight r (6) 74 Grenada ter
—Max (Dora) h (1) 86 Belle
—Max (Edith) grocer 3029 Main h 188 Woodlawn
—Melvin W (Beverly B) claims asst Holyoke h (8) 294 Sumner av
—Morton P sec Mansfield Paper Co 187 Liberty r 39 Mansfield
—Muriel married Issadore Smith rem to Portland Me
—Murray B (Agnes) asst mgr 1640 Main h 39 Aster
—Nathan D (Dorothy E) (New England Dental Laboratory) 337 Worthington h 855 Dickinson
—Pearl F tel opr SPM r 27 Church
—Phyllis H r 120 E Alvord
—Richard N (Selma E) photographer emp 31 Pearl h 182 Locust
—Rose wid Israel r 47 Sumner ter
—Rose A wid Isadore compiler (317) 33 Lyman h 95 Whittier
—Roslyn J clk MMLInsCo r 1129 Sumner av

SHAPIRO

—Samuel (Emma L) cutter Chicopee h (17) 36 Patton
—Samuel G dental mech 337 Worthington r 1240 Dwight
—Samuel H (Gussie T) (New England Dental Laboratory) 337 Worthington h 15 Knollwood
—Shirley N r 27 Church
—Sidney N (Ruth) optometrist (204) 1562 Main h at WSpfd
—Sylvia A wid William h 27 Church
—William (Sally J) cutter Chicopee h 1129 Sumner av
—see Sahpiro
Shaponick Max (Sylvia) mgr 65 St James blvd h 105 Shawmut
Shaponik Abraham M (Dorothy J) slsman 1564 Main h 15 Taft
—Dorothy J Mrs bkkpr 173 Chestnut 15 Taft
—Louis (Rose) upholsterer emp 29 Sheffield h 284 Oakland
Shaprio Selma E Mrs bkkpr 1943 Main 182 Locust
Sharby Eugene V (Joan L) taxi driver Chicopee h (3) 36 John
Shark Violet r 52 High
Sharkey Charles h 30 Clifton av
—Edward (Eileen) h 18 Mattoon
—Frank P died Oct 18 1951 age 74
Sharkus Felix J (Mary S) shipping clk Westinghouse h 211 Powell av
Sharlow Elizabeth M Mrs mach opr USA h 62 7th
—Evelyn G Mrs slswoman 1592 Main h 78 Pearl
—Raymond A in USAirForce r 78 Pearl
Sharman Austin E (Erna A) painter 507 Belmont av h (8) 76 Mill
Sharon Alexander P (Rose S) (Sterling Salon) (506) 115 State h 41 Cambridge
—Alfred J (Ulma M) foreman E Longmeadow h 110 Florida
—Dinette Co (Massasoit Trading Co) furniture mfrs 71 Sharon
—Donald J office boy ASCo r 41 Cambridge
—Edward G (Regina C) trk driver 42 Emery h 406 St James av
—Eugene F (Phyllis M) foreman Chicopee h 1179 Berkshire av IO
—Frank J (Nellie C) clk A&PCo h 408 St James av
—Frieda Mrs nurse 20 Hebron h do
—Harold W (Rachel E) carp emp 1694 Main h 12 Kelly pl
—Hubert W trk driver 1348 Allen 408 St James av
—Kenneth (Angela) h 68 Linden
—Maude M wid Alexander r 41 Cambridge
Sharp Alexander (Lucy N) ins (308) 1570 Main h at Longmeadow
—Chandler (Lois) student h 70 Amherst
—Curtis G emp MCCo r 49 Orleans
—Donald B draftsman Worcester r 38 Maple
—Edward r 41 Spring
—Frank W (Irma P) emp 167 Albany r 119 High
—Gordon C painter emp 312 Birnie av r 161 Penrose
—Harry G (Irene L) asst treas United States Envelope Co 21 Cypress h at Longmeadow
—Leroy F(Mabel V) emp 145 State h (1C) 252 Union
—Nelson J (Sarah W) h 1401 Plumtree rd
—Perry C (Gertrude J) brakeman B&A h 54 Saratoga
—Robert (Mabel J) press opr AmBCorp h 161 Penrose
—Rolland A (Edna) sls mgr Holyoke h (3C) 252 Union
—Ronald E in USNavy r 161 Penrose
—Willie h 49 Orleans
Sharpe Della M wid Thomas A r 471 Chestnut
—Ethel S wid Frank waitress Agawam h (30) 1303 Main
—Etta J office sec 2d fl 37 Chestnut r 38 Maple
—Etta W wid William A cashier ASCo h 38 Maple
—Lewis F (Mary F) r 72 Pearl
—Marie G wid Joseph H r 104 Spring
—Marion wid Frank salad mkr SHosp h 44 Cambridge
—Robert E (Irene N) acct emp 93 Orleans h 191 Westford cir
—William F (Mary I) acct emp 265 State h 234 Pearl
—William G emp MCCo Monsanto av IO h at Chicopee Falls

Sharples Edmond M (Catherine A) rem to E Longmeadow
Sharrard Florence W wid Lewis W h 10 Bosworth
—Lewis L (Iva W) radios h 12 Bosworth h do
Sharritt Ruby clk 1411 Main r 37 Bowdoin
Sharrow Elizabeth A nurse Mercy Hosp r 27 Phoenix
—George F (Marion A) rem to Staffordville Conn
—Lawrence E (Eva Y) constr h 90 Lowell
—Lewis P furn rms 589 State h do
—Normand (P (E Lorraine) slsmn (206) 95 State h (D) 5 Lionel Benoit rd
—Orson R (Mary E) painter 27 Phoenix h do
Sharry Joseph E (Elizabeth) adjuster (623) 1387 Main h at WSpfd
Shartrand Edmund M serviceman 35 State h at Southwick
Shastany Harley A (Mary J) slsman 203 Liberty h 45 Berkshire IO
—Robert H student r 45 Berkshire IO
Shatastany Edward E emp Westinghouse r (1B) 40 Manor rd
Shatsky Michael mgr 95 State r 122 Chestnut
Shattuck Arthur E (Mary D) asst treas WSpfd h 18 Spruceland av
—Carleton W (Margaret K) mech 755 Worthington h (6) 170 Orange
—Jesse F (Lee T) policeman h 116 Cloran
—Lee T Mrs office sec (201) 83 State r 116 Cloran
—Louis E (Lauretta A) society editor NY h74 College
—Raymond B (Helen W) executive sec Building Trades Employers Assn Inc (201) 220 Dwight h 170 Florida
—Spencer (J Phyllis) papermkr WSpfd h 253 Marvin
Shaughnessy J Edward F group leader AmBCorp r 95 Suffolk
—Martin (Delia A) emp AmBCorp h 95 Suffolk
—Martin J (Mary H) asst supv 71 Colton h 106 Barber
Shaurman—see Sherman
Shaver Henry (Fannie L) mach opr USRCo h 55 Bond
Shaw Albert E (Evelyn J) plumber 241 Wilbraham rd r do
—Alfred toolmkr MCCo r 68 Edgemont
—Alfred H (Stella F) mach USA h 273 Water IO
—Amy wid Alvin r 31 Thompson
—Anna M office sec WSpfd r 83 Beaumont
—Anne J wid William S h 35 Spencer
—Arthur H (Bertha L) elec emp 1704 Main h 76 Amherst
—Arthur M (Enid E) auditor (600) 293 Bridge h 114 Kimberly av
—Arthur W (Thelma A) h 142 Bowles
—Benjamin J (Eva M) slsman 172 Chestnut h 39 Maynard
—Benjamin W (Helen C) warehouseman E Hartford h 115 Stockman
—Bertha L wid George L h 266 Union
—Bowman C (Leta K) slsman 731 Parker h 55 Montrose
—Burpee E (Evangeline W) h 18 Middlesex
—Burpee W (Dorothy N) acturial asst MML InsCo r 5 Newhall
—Carmen T mach opr 45 Warwick r 16 Waverly
—Carol R clk MMLInsCo r (8) 231 Belmont av
—Carolyn G office sec (1) 11 High r (5) do
—Carrie B wid Vila A h 86 Dawes
—Chadwicks A (Alice E) service man BMTCo h 58 Pearl
—Charles A (Isabelle F) garage wkr City h 63 Waldorf
—Charles A (Julia L) mgr 1553 Main h at W Spfd
—Clant R student r 114 Kimberly av
—Clarence E (Rhoda A) trk driver 385 Liberty h 241 Tyler
—Cora W wid John B nurse 32 Edendale r do
—Daniel M supv Westover Field h (8) 17 Sumner av
—Daisy M tchr 340 Sumner av r 5 Rupert
—David student r 1117 Sumner av
—Donald eng emp 63 Chestnut h at E Longmeadow
—Donald E (Katherine M) bkkpr E Longmeadow h 94 Federal
—Donald E (Shirley A) shipping clk 93 Broad h 157 Wilbraham av
—Donald K (Matilda D) postal trans h 43 Bowles pk
—Doris L coml artist r266 Union

SPRINGFIELD STAMP & DIE CO. INC.
PRINTING DIES
STEEL STAMPS
RUBBER STAMPS
MARKING ROLLS
Engraving
LETTERS
FIGURES
NAME PLATES
HOBS
329 DWIGHT ST.
Tel. 6-2590

● Expert Repairing
● Fringing
● Machine Binding
● Overcasting
HOSKIN RUG CO.
929 MAIN ST. SPRINGFIELD, MASS.
Telephone 4-8086
● American Oriental
● Axminsters
● Broadloom, Wall to Wall
● Wiltons

FIELD, EDDY & BULKLEY
1200 MAIN STREET PHONE 4-1112
SPRINGFIELD FIRE and MARINE
LOCAL AGENTS

MOSS MOTOR SALES, Inc.
STUDEBAKER SALES & SERVICE
TEL. 6-0327
92 Memorial Ave. West Springfield

SHAW
—Dorothy D Mrs medical sec (305) 1570 Main h at WSpfd
—Dorothy W tchr WSpfd r 35 Spencer
—Dwight H (Alexandria) draftsman BMTCo h 68 Edgemont
—Earl R (May) pattern mkr G&BMfgCo h 16 Waverly
—Edward H (Florence K) dist mgr 295 Worthington h at Longmeadow
—Edward W (Cora E) asst v pres Springfield Branch Worcester Federal Savings and Loan Assn 1243 Main h at W Boylston
—Elizabeth A priv sec 127 State r 10 Gladsworth
—Elizabeth M Mrs r 96 Rochelle
—Elsie E Mrs slswoman 1414 Main 66 Holly IO
—Emily h 265 Water IO
—Eugene W (Lillian T) trust officer Springfield Safe Deposit and Trust Company 127 State h (5) 11 High
—Frances wid William lacer 29 Worthington h 83 Beaumont
—Frederick C (Margaret F) postal trans clk h 106 Bay
—Gladys M clk h 1454 Main h at Ludlow
—Glenn H clk 721 Worthington h at Chicopee Falls
—H E Co J E Welch mgr whol tobacco and conf 1803 Columbus dr
—Harold B transmission man Worcester r 55 Montrose
—Harry (Elsie M) h 193 Myrtle IO
—Helen Mrs interior decorator emp 1576 Main h at Holyoke
—Helen E wid Harry L r 25 Cortland
—Henry (Marion) slsman WSpfd r 29 Portland
—Herbert (Esther D) foreman H L Handy Co Plainfield h at WSpfd
—Houghton (Cornelia) h 500 Union
—Howard C (Ruth B) associate gen agt National Life Insurance Company of Vermont and ins (614) 44 Vernon h at Westfield
—Howard L (Ruth A) clk 1295 State h at Agawam
—Irene C Mrs clk Union Trust Co r 66 Holly IO
—Irving R (Marion H) lwyr (418) 31 Elm h (6) 83 Sumner av
—Jack in USArmy r 210 High
—James H (Frances B) h 47 Dorchester
—James L (Jennie A) emp USGovt h 64 Roy
—Jeanne nurse SHosp r do
—Jennie A Mrs rep (303) 1597 Main r 64 Roy
—Jesse B (Margaret J) eng B&M h 130 Homestead av IO
—Jesse E dept supv 35 State h at E Longmeadow
—John E (Jeanette C) draftsman CVMfgCo h 21 Sabin IO
—John F (Margaret D) slsman 721 State h at Easthampton
—Kitty C wid Charles H r 18 Foster
—Leland W (Edna W) dir of Purchases 2155 Columbus av h at Wilbraham
—Lewis A (Carol R) clk MMLInsCo (8) 231 Belmont av
—M T Shoe Co of New England Inc Attilio G Cressotti pres-treas Mrs Florence B Knox clk 102 Chestnut
—Mabel wid John E priv sec (315) 44 Vernon r 19 Eckington
—Marion M Mrs nurse 92 Mapledell r do
—Marjorie Mrs social wkr (546) 196 Worthington h at Holyoke
—Martha E Mrs r rear 5 Ashley
—Mary Mrs r 14 Northampton av
—Mary L wid William C h (204) 774 State
—Mary M wid Herbert E dist rep 139 Lyman r 41 High
—Mary T clk MMLInsCo r 115 Stockman
—Matthew (Eva) janitor Chicpee Falls h 60 Orleans
—May E wid George E h 5 Rupert
—Milton B (Dorothy D) eng PM&GCo h 1117 Sumner av
—Milton G (A Kathryn) time study man Hartford Conn r 63 Spring
—Myron R (Marion M) h 92 Mapledell
—Olen C (Eva H) rem to New Jersey
—Paul emp 644 Monsanto av IO r rear 5 Ashley
—Percy (Violet M) h 180 Albemarle
—Philip T (Katherine L) window trimmer 376 Birnie av h 1050 Berkshire av IO
—Richard F mach USA r 92 Mapledell
—Richard H mortgage underwriter 365 State r (8) 231 Belmont av

SHAW
—Rita Mrs r 1827 Main
—Robert A warehouseman 42 Waltham 103 Wilbraham av
—Robert D (Martha E) mach E Hartford
—Robert I (Mary I) fireman B&M h 25 Davenport
—Robert M (Maryann) heat treater W Spfd r 209 Draper
—Robert W (Alice E) mach Am B Corp h 100 Mass av
—Ruth A clk 1295 State h at Agawam
—Ruth E clk TelCo r (204) 774 State
—Sherrod W (Irene C) student r 68 Holly IO
—Spencer W (Miriam D) clk Westinghouse h 18 Berkeley
—Thelma A Mrs clk SF&MInsCo r 142 Bowles
—Walter (Irene M) painter 10 Gladsworth h do
—Wilfred H r 15 Mattoon
—William (Grace E) h 196 Mass av
—William Jr yacht capt Miami Florida r 196 Mass av
—William C (Elsie E) storage clk CVMfgCo h 66 Holly IO
—William O (Iva H) rem to N Carolina
Shawinigan Resins Corp W Ray Elliot gen mgr 644 Monsanto av IO
Shawmut Steel Products Inc Louis H Resnik pres 176 Armory
—Tool & Die Corp William C Lynch pres Louis H Resnick treas 5th fl 33 Lyman
Shawn George B (Mabel B) factory mgr SETCo 89 Logan h at Longmeadow
—George B Jr (Janet C) factory expidiler SETCo r 274 Long Hill
—Janet C Mrs priv sec SETCo r 274 Long Hill
Shay Clayton T (Nelle M) tchr 263 Alden h at W Spfd
—John H (Mildred G) letter carrier h 18 Ripley pl
Shaylor Catherine editorial asst 47 Federal h at Agawam
—Harold H clk 21 Cypress h at Agawam
—Ruth R Mrs typist SF&MInsCo 1230 State h at Agawam
Shea Abbie E h 73 Knox
—Agnes A wid John B rem to Albany NY
—Agnes G Mrs case wkr 184 Mill r 116 Wilmont
—Alice J nurse Visiting Nurse Assn and 139 Everett r do
—Alice R Mrs assembler 115 Dwight r 186 Oak Grove av
—Andrew J pres Boston & Springfield Dispatch Co 301 Taylor h at Hull
—Andrew J (Nellie M) tire currer USRCo h 19 Melbourne
—Ann emp (3A&B) 86 Long Hill r do
—Ann student r 44 Dorchester
—Ann M emp GBCo r (5) 11 Sherrington ct
—Ann M asst office supv (718) 95 State r 44 Wilmot
—Anna E wid Timothy H h 79 Leete
—Anna L 53 Elliot r 43 Berkeley
—Anna L Mrs insp 33 Morris h 65 Oswego
—Anna V steno 385B Liberty r 150 Bond
—Anne Mrs mach opr 33 Morris r 269 Carew
—Anne M rem to Westfield
—Annie T wid Dennis E r (7) 3 Keith
—Annie T wid John J h 81 Manhattan
—Antonia F wid James W r 14 Eldridge
—Augustus A (Anna V) h 60 Fort Pleasant av
—Barbara student r (1) 35 Federal
—Barry F (Irene T) constr wkr (3d fl) 2020 Dwight h (10) 125 Magazine
—Bartholomew W (Blanche D) asst dir Civil Defense (228) 36 Court h 25 Pomona
—Bartholomew W Jr in USMarines r 25 Pomona
—Bernard C J (K Eileen) h 93 Freeman ter
—Bernard M (Helda T) rem to Japan
—Blanche P wid William J h 7 Newman
—Carl R (Gail E) plumber emp 89 Euclid av h 64 Wilmont
—Catherine wid Patrick r 20 Washburn
—Catherine E priv sec (402) 1562 Main h at Longmeadow
—Catherine F r 44 Wilmont
—Catherine F Mrs clk ASCo r 64 Greenwood
—Catherine G wid John J h 56 Langdon
—Catherine M teller S Nat Bank 10 branch r 65 Vine
—Celina L Mrs steno USA r 15 Windsor
—Charles A (Helen J) sls mgr MBCo h (6) 91 Sumner av

SHEA
—Charles D (Mary A) condr B&A h 33 Copley ter
—Charlotte I wid James r 108 Johnson
—Cleaners Inc Laura A King mgr 1916 Main
—Constance G priv sec (304) 44 Vernon r 65 Belmont av
—Cornelius emp City h 22 Raymond pl
—Cornelius (Bridget A) h (16) 820 State
—Daniel D Jr (Frances L) tool mkr USA h 46 Noel
—Daniel F (Marie H) pres Shea Inc of Springfield 629 Main h at Boston
—Daniel F (Mary J) painter City h 81 Marion
—Daniel J (Grace H) printer Holyoke h 47 Carew
—Daniel J (Marion D) capt police h 125 Prentice
—Daniel J Jr (Constance G) policeman h 65 Belmont av
—Daniel P (Margaret T) trucker G&BMfgCo h 101 Miller
—Dennis F (Gloria M) mgr 930 Worthington h (7) 57 Federal
—Dennis J (Shea & Cummings) 8 Lyman h 37 Rutledge av
—Donald G Rev asst curate Church of the Holy Name r 323 Dickinson
—Dorothy emp 1 Extract Pl h 814 Worthington
—Dorothy W wid Clyde R clk A&PCo 191 Marsden
—E Kenneth emp USA r 81 Biltmore
—Edna P tchr Thompsonville Conn r 43 Berkeley
—Edward F (Margaret) sls supvr 770 State
—Edward G clk E Hartford Conn r 65 Vine
—Edward J in USArmy r 80 Parkside
—Edward J (Anna C) clk 231 Belmont av h 81 Biltmore
—Edward M (Mary H) wood shaper MBCo h (5) 95 Oswego
—Edward P elec r 33 Salem
—Edward T steno H L Handy Co r 88 Huron
—Edwin T student r 183 Trafton rd
—Eileen B payroll clk USA r 98 Freeman ter
—Eileen M typist Mercy Hospital r 88 Huron
—Eleanor M slswoman 1434 Main r 460 Chestnut
—Eleanor M Mrs clk (503) 1597 Main 2727 Main
—Elizabeth A clk DMCo r 2872 Main
—Elizabeth A Mrs clk 1665 Main r 3 Groveland
—Elizabeth C tel opr 295 Worthington r at Chicopee Falls
—Elizabeth F r 44 Wilmont
—Ellen wid Patrick J h 129 Ingersoll Grove
—Elmer A (Mary C) carp USA h 30 Narragansett
—Elsie G laundress Hillman c Barnes h at Hamden Conn
—Eugene F (Della M) insp MDFCo h 494 Newbury
—Eugene F Jr mach opr Smith & Wesson Inc r 494 Newbury
—Evelyn E comptometer opr B-DCBCo r 494 Newbury
—Evelyn I wid Frank H h 537 Main
—Frances A senior clk (220) 36 Court 115 Princeton
—Frances L Mrs office mgr 215 Albany 46 Noel
—Frances M bkkpr (607) 1397 Main h 48 Wilmont
—Frances S tel opr TelCo r 56 Langdon
—Francis A (Alice R) shipping clk Westinghouse h 186 Oak Grove av
—Francis B student r 129 Ingersoll Grove
—Francis T (Jane K) slsman h (5) 95 Oswego
—Frank P foreman B&A h 2972 Main
—Fred slsman r 27 Sargeant
—Frederick (Anne F) clk Thompsonville Conn r 33 Lester
—Genevieve A rem to Holyoke
—George A Rev rem to Huntington
—George A emp AmBCorp r 80 Parkside
—George A (Lila E) div servicing mgr 295 Worthington h at Westfield
—George L (Ida M) elec emp 1414 Main h 55 Redlands
—George P (Helen T) trk driver 110 Taylor h 173 Dorset
—George R (Rose) trk driver RyEx h 31 Copley ter
—Gerald J (Edith R) dist traffic agt (300) 1694 Main h 94 Gillette cir
—Gertrude F rem to Longmeadow
—Gloria M Mrs steno SOD r (7) 57 Federal

Imperial Washable Wallpapers
SPRINGFIELD WALLPAPER & PAINT CO.
486 BRIDGE ST. TEL. 3-4111 SPRINGFIELD, MASS.
Kyanize PAINTS

CHESTER D. PAINE, INC. ELECTRICAL CONTRACTORS 673 WHITE ST.
APPLIANCES-LIGHTING FIXTURES-Tel. 9-3863

SHEA
—Grace C clk RyEx h 47 Sheldon
—Grace H married Nelson G Howard rem to Medfield
—Grace J marker ASCo r (4) 129 Magazine
—Hannah wid William r 24 Greenacre sq
—Harold T variety store 149 Lyman r 33 Salem
—Helen C wid Jeremiah J h 31 Malden
—Helen R sec to the Mayor (225) 36 Court 33 Miller
—Harry J treas Shea Inc of Springfield 629 Main h at Boston

SHEA INC OF SPRINGFIELD
Daniel F Shea pres Henry J Shea treas garment cleaners 629 Main tel 6-4597 121 and 780 State 415 Dickinson 1197 Sumner av 612 Page blvd and 3270 Main

—Irene T Mrs clk 157 Chestnut r (10) 125 Magazine
—Isabel V office sec AmBCorp h 91 Federal
—J Francis (Ruth A) letter carrier h 2365 Main
—James r 282 Belmont av
—James in USArmy r 69 Cherrelyn
—James A cashier 28 Hillman r 148 Hancock
—James B (Margaret M) loader WSpfd h 839 Liberty
—James D mach E Longmeadow r (3) 33 Thomas
—James D (Eleanor M) clk Chicopee h 2727 Main
—James E (Virginia B) tire builder USRCo h 62 Dearborn
—James F h (41) 328 Union
—James F h 44 Wilmont
—James F (Helen M) h 106 Hampden IO
—James F (Kathleen G) trk driver 102 Albemarle h 25 Massasoit pl
—James F & Sons (James R and Paul R Shea) ins 182 Main IO
—James J h 11 Parkside
—James J bartender h 23 Lexington av
—James J (Diana A) tire builder USRCo h 124 Firglade av
—James J (Henrietta H) pres treas gen mgr Milton Bradley Co 74 Park h 146 Bellevue av
—James J (Marilyn L) dir industrial relations MBCo h 40 Fenimore blvd
—James J (Rita M) janitor SGLCo h 122 Cedar
—James M chauf USA r 184 Oak Grove av
—James O clk MCCo h 14 Eldridge
—James P in USNavy r 11 Parkside
—James R (Kathleen C) rem to New Haven Conn
—James R (Susan L) (James F Shea & Sons) 182 Main IO h 183 Berkshire IO
—Jean M tchr 45 Sumner av r 125 Ranney
—Jeanette wid John P r 52 Mulberry
—Jennie Mrs rem to Hampden
—Jeremiah F r 5 Federal ct
—Jeremiah F (Pearl E) grinder AmBCorp h 60 Fort Pleasant av
—Jeremiah G mason h 443 Carew
—Jeremiah J (Joan E) policeman h 3530 Main
—Jeremiah L (Ella D) h 43 Berkeley
—Joan A steno (519) 1387 Main r 125 Ranney
—Joanne E student tchr 20 Lydia r 169 Forest Park av
—Johanna J h 76 Hampden IO
—John tiremkr USRCo r 22 Grover
—John folder Chicopee r 312 Liberty
—John gunstock USA r 11 Parkside
—John cutter Thompsonville Conn r 107 Parkside
—John rem to Easthampton
—John (Anna) r 2375 Main
—John B emp GICCorp r 139 Everett
—John E (Irene P) asst foreman E Hartford Conn h 119 Maynard
—John E (Lillian H) fire fighter SFD h 239 Seymour av
—John E (Nora A) checker H L Handy Co h 33 Gold
—John E Jr (Marcella R) installer TelCo h 35 Gold
—John F mach opr Westinghouse r 118 Grover
—John F (Annie M) polisher Chicopee h 184 Oak Grove av
—John F (Rosalie M) assembler E Hartford Conn h 94 Federal
—John F Jr in USNavy r 65 Butler
—John J died Apr 18 1951 age 91
—John J steward 1011 Columbus av h 82 Plainfield
—John J (Bridget T) foreman SGLCo h 118 Grover
—John J (Celina L) bill poster 15 Windsor

SHEA
—John J (Esther D) slsman Philadelphia Pa h 198 Florida
—John J (Helen) trucking 36 Sargon h do
—John J (Nora T) h 125 Ranney
—John J (Patricia P) route slsman GICCorp h 166 Bond
—John J Rev chaplain Mercy Hospital r do
—John J Jr student r 198 Florida
—John J Jr (Frances L) installer TelCo 56 Langdon
—John M (Kathryn F) h 140 Maynard
—John P hotel wkr Fishers Island NY 129 Ingersoll Grove
—John V purchasing agt Titeflex Inc r 155 Bay
—John V (Elizabeth M) rem to Troy NY
—John W (Evelyn M) repairman TelCo h 56 Arden
—John W (Jessie B) prod clk CVMfgCo h (6) 284 Main IO
—John W Rev rem to Monson
—Joseph B (Mary E) conf 142 Dickinson h 9 Keith
—Joseph F (Katherine U) deputy supt Waste Disposal (324) 36 Court h 76 Woodside ter
—Joseph F (Lillian M) foreman USA h 117 Hartford ter
—Joseph J r 56 High
—Joseph M (Margaret M) clk 67 Kenyon h 187 Oak Grove av
—Joseph M Jr agt (614) 44 Vernon 187 Oak Grove av
—Joseph R baker emp 1623 Main h at WSpfd
—Joseph R (Jane B) laboratory technician CV MfgCo h 183 Main IO
—Joseph T (Adelaide L) mgr Hartford Conn 168 Forest Park av
—Josephine E housekpr r 417 Boston rd
—Julia A clk TelCo r 48 Wilmont
—Julia E Mrs forewoman 296 Main . 14 Lester
—Julia F wid Daniel P h 139 Everett
—Katherine C priv sec (616) 1387 Main h at Longmeadow
—Katherine E r 71 Carlisle
—Katherine F wid Jeramiah T tel opr Springfield Hospital h 97 Alderman
—Katherine I clk TelCo r 33 Gold
—Katherine L r 54 Sheldon
—Katherine M export clk VNCo 6 Maplewood ter
—Katherine V wid Michael C h 115 Princeton
—Kathleen P emp DMCo r (3) 11 Sherrington ct
—Leo C Rev asst pastor Church of Our Lady of the Sacred Heart r 417 Boston rd
—Leo F (Agnes C) clk 607 Dickinson h 116 Wilmont
—Lillian C typist USA h at Holyoke
—Lillian H emp 1454 Main r 239 Seymour av
—Loretta A editor MCCo r 44 Wilmont
—M Louise office mgr 215 Albany h 21 Ventura
—Mabel C Mrs social wkr (546) 196 Worthington r 44 Dorchester
—Margaret wid Charles cook 395 Chestnut r do
—Margaret C gold cutter 36 Oak r 426 Chestnut
—Margaret E clk TelCo r 33 Miller
—Margaret E r 44 Wilmont
—Margaret I r 542 Union
—Margaret M emp 266 Bridge r 839 Liberty
—Margaret T stock control clk USA h at Holyoke
—Margaret T wid John T h 33 Miller
—Marie C Mrs clk 37 Elm r 25 Wentworth
—Marie C tchr Thompsonville Conn r 43 Berkeley
—Marie T mgr 612 Page blvd r 2972 Main
—Marietta G tchr 670 Union r 44 Dorchester
—Marion A clk TelCo r 33 Gold
—Marion R wid John F clk 106 State h 65 Butler
—Martha M Mrs slswoman h 39 Oswego
—Mary wid Barry F h (4) 129 Magazine
—Mary A r 542 Union
—Mary A r 443 Carew
—Mary A h 5 Federal ct
—Mary A rem to Longmeadow
—Mary A nurse CVMfgCo (50) 40 High
—Mary A wid James F r 328 Bay
—Mary B emp DMCo (5) 11 Sherington ct
—Mary C clk MMLInsCo r 23 Lexington
—Mary C clk 95 Chestnut h at Chicopee Falls
—Mary C wid William M clk SF&MInsCo h 10 Huntington
—Mary E Mrs h (8) 3337 Main
—Mary E A clk (411) 436 Dwight r 47 Mattoon

SHEA
—Mary G wid Dennis J emp 417 Boston rd r do
—Mary H Mrs clk SF&MInsCo (5) 85 Oswego
—Mary I emp 33 Morris r 41 Linden
—Mary I r 528 Armory
—Mary J insp C Falls r 118 Grover
—Mary J Mrs cafeteria wkr MMLInsCo r 81 Marion
—Mary L service rep TelCo r (1) 284 Dwight st ext
—Mary M clk Westover Field r (6) 2702 Main
—Mary Margaret supv TelCo r 115 Princeton
—Mary N nurse emp 144 State r do
—Mary T h 44 Wilmont
—Mary T tchr 340 Sumner av r 76 Woodside ter
—Mary T drsmkr emp (322) 196 Worthington h 48 Wilmont
—Mary T wid Christopher R r 95 Grandview
—Mary T wid Timothy h (6) 2702 Main
—May H wid D Charles Jr h 33 Copley ter
—Maureen A tel opr TelCo r 25 Pomona
—Maureen C married Francis McCarthy
—Maurice elec r 21 Maple
—Maurice (Marguerite J) asst foreman B&A 104 Grover
—Maurice F (Mary T) tire mkr CFalls h 28 Marsden
—Michael F h 28 Grosvenor
—Michael F (Elizabeth D) mach BMTCo h 492 Plainfield
—Michael J acct USRCo r (14) 84 Spring
—Michael J editor The Catholic Mirror (616) 1387 Main h at Longmeadow
—Michael J (Ann N) janitor Holy Family Cathedral h 32 Granville
—Michael J (Marie C) eng emp 23 Randall pl h 25 Wentworth
—Michael J (Rose E) h 39 Alvin
—Mildred A tchr WSpfd r 47 Sheldon
—Miriam D Mrs switchboard opr 1250 State h at Easthampton
—Mortimer E clk MMLInsCo r 7 Newman
—Mortimer J clk PO h 84 Orange
—Nellie M wid Jeremiah M h 100 Chestnut
—Orville B Mrs tel opr USA h (5) 7 Marble
—Patricia A tchr WSpfd r 183 Trafton rd
—Patricia A married Robert Tilley
—Patricia E clk 33 Morris h at Chicopee Falls
—Patrick emp City r 41 Ferry
—Patrick emp 316 Chestnut r 1853 Main
—Patrick emp A&PCo r 31 Oakhurst
—Patrick (Catherine) tire curer USRCo h 20 Wilber
—Patrick (Hannah) clk SGLCo h 23 Murray Hill av
—Patrick F mgr 136 Chestnut h at WSpfd
—Patrick H (Elizabeth E) asst supt of County Buildings 37 Elm h 183 Trafton rd
—Patrick J in USArmy r 118 Grover
—Patrick J (Helen T) presser 109 Mill h (405) 1203 Main
—Patrick J (Marie R) printer DMCo h 15 Hughes
—Patrick M (Johanna V) mach USRCo h 240 ElPaso
—Patrick T in USArmy r 74 Gold
—Paul R (Dorothy M) (James F Shea & Sons) 182 Main IO r 106 Hampden IO
—Peter E (Nellie M) emp 71 Colton h 88 Huron
—Philip A (Antoinette C) guard h 154 Glenwood
—Philip J (Genevieve M) lwyr (725-726) 95 State h 28 Strathmore
—Philip R (Mary E) emp City r 25 Wolcott
—Philip S (Anita P) industrial specialist USA r 37 Terrence
—Quentin J asst mgr 2034 Main r 1827 do
—Ralph F (Anne P) painter h 94 Thompson
—Raymond atdt 1400 State r do
—Raymond P state policeman r 183 Trafton rd
—Robert F sls rep Kansas City Kas r 28 Marsden
—Robert F ins agt (209) 83 State h (1) 284 Dwight st ext
—Robert H draftsman USA r 493 Plainfield
—Robert H (Isabell A) trk driver 211 Plainfield h 237 College
—Robert J (Florence M) mach AmBCorp h 19 Donald
—Robert J (Ruth D) watchman DMCo h 76 Malden
—Rosalie wid Edward F stitcher 1897 Columbus av h 74 Wilmont
—Rosalie M Mrs tel opr TelCo 94 Federal

The Union Central Life Insurance Co. 1200 MAIN STREET
CHARLES S. MERRIAM, Manager TEL. 4-3166

Industrial CHEMICALS • BARKER CHEMICAL CO. "A" COR. CIRCUIT AVE., WEST SPRINGFIELD • TEL. 3-1007 • BLEACH Laundry Supplies

RALPH D. JONES, Inc. CHRYSLER — PLYMOUTH
721 Worthington St. • BODY REPAIRING - PAINTING • Tel. 6-6301 • Sales - Service - Parts - Wholesale and Retail

Telephone 6-7742
CURRAN-JONES, INC. Funeral Home
WEST SPRINGFIELD
109 MAIN STREET
"Offering A Community Service"

SHEA
—Sarah L wid Jeremiah B h 37 Terrence
—Stephen L (Gloria M) h 47 Davis
—Stephen M (Febronia E) stock mgr (203) 340 Bridge h 170 Savoy av
—Stephen R (Eleanor) special agt (718) 95 State h at Holyoke Mass
—Stevens L (Catherine H) asst group sec Massachusetts Mutual Life Ins Co 1295 State h at Wilbraham
—Susan L Mrs priv sec (1st fl) 60 Pynchon r 183 Berkshire IO
—Thomas tire wkr Willimansett r 19 Melbourne
—Thomas house wrecker r 20 Bradford
—Thomas in USArmy r 117 Hartford ter
—Thomas emp USRCo r 129 Littleton
—Thomas pres Lynch's Cafe 186 Chestnut h at WSpfd
—Thomas (Mary G) linotyper 16 Fort 29 Mansfield
—Thomas A Rev rem to Southwick
—Thomas A (Ann M) h 319 Armory
—Thomas E clk Federal Land Bank 310 State h at Chicopee Falls
—Thomas F (Helen A) tire mkr USRCo h 74 Gold
—Thomas J fire fighter SFD r 118 Grover
—Thomas J r 28 Grosvenor
—Thomas J mgr (303) 1570 Main h 23 Narragansett
—Thomas J (Ann L) draftsman Smith & Wesson Inc h 383 ElPaso
—Thomas M (Mary E) iron wkr 3d fl 22 Dwight r 55 Dickinson
—Thomas P (Hannah T) emp City h 80 Parkside
—Thomas P Jr fire fighter SFD r 80 Parkside
—Timothy J h (3) 33 Thomas
—Timothy J r 69 Malden
—Virginia C clk 293 Bridge r 97 Alderman
—Walter A (Genevieve E) slsman 220 Albany h (1) 55 High
—Walter J (Grace R) clk PO h 41 Vandergrift
—Walter P (Alma I) insp Westinghouse h 341 Oakland
—William C (Elizabeth A) clk Ry Ex h 3 Groveland
—William F (Julia E) mach MCCo h 14 Lester
—William F Jr (Alice) ins adjuster 1387 Main h 41 Woodside ter
—William G civil eng emp (324) 36 Court h 54 Sheldon
—William H (Harriett P) gage maker USA h at Amherst Mass
—William H (Mary F) testman TelCo h 47 Woodlawn
—William J (Margaret M) slsman 484 Worthington h 51 Forest Park av
—William J (Mary A) slsman 1786 Main h 514 Chestnut
—William J (Mary A) slman WSpfd h 41 Cass
—William P filer Chicopee h (4) 9 Sherrington ct
—Yolanda Mrs emp AmBCorp r 75 Bloomfield
—& Cummings (Dennis J Shea and Mrs Elsie S Cummings) bev 8 Lyman
Sheaff Rose A Mrs drsmkr (9) 322 Union h do

Sheaffer H C Co Inc
roofing and sheet metal contractors rear 30 Eldridge av WSpfd—See p 1049

—Ralph G (Marie K) drop forger 70 Storms ct h 149 Methuen
Shean Arthur J died May 22 1951 age 62
—Arthur J Jr r 23 Horace
—Bdg 1208-1220 Main upstairs entrance 1214 do and 110 State
—Charles T (Juanita B) field rep E Hartford Conn r 23 Horace
—Eugene r 193 Worthington
—Howard W (Beatrice M) h 33 Gilman
—John F (Marie E) claim investigator RyEx h 44 Algonquin pl
—Madeline E wid Arthur J h 23 Horace
—Mae C r 52 Stratford ter
—Margaret M clk ASCo : 44 Algonquin pl
—see Sheehan
Shear Bernard F box mkr USA 166 State
—Bernard F (Alice F) box mkr USA h 75 Bloomfield
—Edward E (Ella V) h 14 Howard pl
—Herbert (Eleanor C) veterinarian Bureau of Animal Industry h 184 Abbott
—Howard G (Carolina G) r 166 State
—Robert r 166 State
Shearer Douglas B (Bernice R) emp traffic dept 21 Cypress h at S Hadley
—Hazel M house wkr h 27 Douglas
—Marlene M typist USA h at Easthampton

SHEARER
—Robert F (Claire) in USArmy h (2D) 75 Long Hill
Shebak Joseph r 15 Lyman
Shecrallah John policeman h 121 Linden
Shedletsky Abraham (Helen) slsman 1393 Dwight h 78 Melba av
Sheedy Thomas heat treater SDFCo h 115 Edendale
—Thomas J (Mary A) letter carrier r 115 Edendale
Sheehan Andrew F (Edith R) power eng 194 Worthington h 5 MassAv
—Ann E clk ASCo r 26 Byron
—Anna C principal's asst 64 Myrtle IO r 82 Alderman
—Anna M bkkpr (407) 1200 Main h (6) 105 High
—Anne M clk TelCo r 46 Melbourne
—Annie M wid Timothy S died Feb 16 1952 age 86
—Barbara E priv sec (1004) 1387 Main r 4 Niagara
—Barbara F clk Union Station r 19 Pembroke
—Bernard E (Nina V) mail sorter B&A h 97 Margerie
—Bernard J (Shirley L) mach opr PM&GCo h 63 Catharine
—Bernard G (Marion) grinder WSpfd h 88 Quincy
—Bridget M wid James J cafeteria wkr 479 Chestnut h 17 Governor
—Burt E (Elsie M) slsman 333 Chestnut h 16 Revere
—Caroline R (T F Sheehan Florist) 136 State h 21 School
—Catherine L wid Dennis J h 82 Oak
—Claire M clk (430) 293 Bridge r 17 Governor
—Daniel A (Celina R) foreman CFalls h 35 Wilbraham av
—Daniel B (Jean) r 223 Pine
—Daniel F guard 79 York r 37 Langdon
—Daniel J trk driver NY Mass Motor Service Inc h 38 William
—Daniel J (Theresa A) guard AmBCorp h 37 Langdon
—Dennis J Jr died Dec 10 1951 age 44
—Dorothy student r 1341 Plumtree rd
—Dorothy F v pres sec WSpfd h 54 Braddock
—Edward J (Charlotte) cutter Chicopee Falls h 21 Melbourne
—Edward T mail clk 7th fl 29 Worthington r 46 Melbourne
—Eileen C Mrs supv TelCo h (4) 16 Cumberland
—Eileen D married R Chapman rem to Windsor Locks Conn
—Elizabeth C Mrs office nurse (8) 20 Maple and nurse 21 Noble r do
—Elizabeth G wid James F slswoman 1496 Main h 4 Niagara
—Ella A tel opr 295 Worthington h at Chicopee
—Ellen M wid Edward F (Kiddies Korner) 1195 Sumner h 41 Clement
—Elsie T r 11 Myrtle
—Eugene B (Nora E) sheet metal wkr emp 137 Armory h 77 Biltmore
—Florence N Mrs compiler (317) 33 Lyman 39 Granville
—Francis E (Anne E) policeman h 26 Byron
—Francis H (Ann E) assembler USA h 7 Winthrop
—Francis M (Dorothy L) lieut SFD h 63 Norfolk
—George A (Marion K) slsman 744 Worthington h 25 Dineen
—George J mach opr USA r 47 Bradford
—George W (Grace M) stock clk 1414 Main h 47 Bradford
—Gerald J mail handler B&A r 47 Hayden av
—Harold C (Jane C) mach adjuster USEnvCo h 296 Franklin
—Helen clk MMLInsCo r 46 School
—Helen E Mrs treas Glendor Cafe Inc 11 Walnut r 30 Concord ter
—Helen R clk MMLInsCo r 46 School
—Inez C wid Francis J h 48 Morris
—James E apprentice plumber WSpfd r 17 Governor
—James F (Isadore M) letter carrier h 92 Putnam cir
—James J (Mary F) painter VNCo h144 Oak Grove av

SHEEHAN JAMES T
agent FPHA properties realtors real estate mortgages investments and industrial properties general insurance (410) 1653 Main r 301 Wilbraham rd tel 4-8209—See p 244

SHEEHAN
—Jeremiah J (Helen E) pres Glendor Cafe Inc 11 Walnut h 30 Concord ter
—John died Sept 4 1951 age 59
—John h 47 Hayden av
—John A h 12 Harriet
—John D (Joan M) internal revenue agt (434) 436 Dwight h 48 Bridle Path rd
—John H (Ethel P) sls eng CVMfgCo h 1341 Plumtree rd
—John J (Irene M) chemical opr MCCo h 185 Oakland
—John J (Lorraine M) slsman 285 Liberty h 84 Sycamore
—John J (Shirley M) die mkr USA h 115 College
—John L (Louise M) (Springfield Ventilating Works) 137 Armory h 66 Windemere
—John P slsman 124 Dwight h at Chicopee
—John W (Ann Marie) ins agt (400) 293 Bridge h at WSpfd
—Joseph E r 66 Ventura
—Joseph J h 223 Pine
—Joseph J (Irene H) foreman TelCo h 54 Chester
—Julia wid John r 61 Thompson
—Katherine T wid Patrick J h (3) 265 Dwight st ext
—Kathleen D clk Windsor Locks Conn r 274 Franklin
—Kenneth A (Jean E) mgr (309) 1694 Main h at Ludlow
—Lucinda wid John H h 39 Granville
—Lydia M Mrs office sec (211) 1694 Main r 109 Eddy
—Margaret D R Thompson
—Marguerite R prin Liberty School r 54 Braddock
—Marion H Mrs order clk 112 Broadway h at W Spfd
—Mary A h 11 Myrtle
—Mary A tel opr TelCo r (4) 16 Cumberland
—Mary E packer 40 Front IO r 19 Cambridge
—Mary E wid Frances B emp GICCorp h 19 Pembroke
—Mary G h 20 Myrtle
—Mary H laboratory technician Thompsonville Conn r 17 Governor
—Mary H wid John J h 135 Massasoit
—Mary J tchr Chicopee h 31 Stafford
—Mary J r 79 Kenyon
—Mary L receptionist (411) 436 Dwight h at Longmeadow
—Mary L wid Terrence F with T F Sheehan Florist 136 State h 111 Thompson
—Mary M mach opr Chicopee h 47 Hayden av
—Michael r 52 Wellington
—Michael F cutter 157 Chestnut r 19 Cambridge
—Michael M barber 431 State r 11 Myrtle
—Nellie E h 117 Mooreland
—Nellie M mach opr 33 Morris r 38 William
—Nellie M emp 33 Morris r 38 William
—Nora A r 20 Myrtle
—Patricia A asst cashier r 47 Bradford
—Patrick J (Catherine M) emp CVMfgCo h 54 Clantoy
—Patrick J (Elizabeth C) bus opr St Ry h 21 Noble
—Patrick V r 129 Patton
—Peter S tavern 885 Carew h 129 Patton
—Philip B in USArmy r 19 Pembroke
—Raymond E (Lydia M) polisher GECo h 109 Eddy
—Raymond F (Agnes E) printer WSpfd h 262 Prentice
—Richard E student r 54 Chester
—Robert D in USNavy r 5 Northampton av
—Robert E student r 37 Langdon
—Robert F (Mary E) chemist AmBCorp h 16 Malcolm rd
—Robert F (Mary E) grinder 3664 Main h at Springfield
—Robert J (Florence N) emp MCCo h 39 Granville
—Roxanna M typist 73 Chestnut h at W Warren
—Ruth L supv TelCo h (2) 25 Spring
—Ruth L clk MMLInsCo r 5 MassAv
—Shirley L dental asst 691 State r 66 Windemere

SHEEHAN T F FLORIST
(Caroline R Sheehan) Service and quality since 1912 distinctive flowers for all occasions 136 State tel 3-1412

—Teresa rem to Fall River
—Teresa B wid John P h (1) 105 High
—Thomas in USAirForce r 66 Ventura
—Thomas E (Theresa E) slsman (2d fl) 1653 Main h 66 Ventura
—Thomas F r 56 High

5-6 COURT HOUSE PLACE
SPRINGFIELD REAL ESTATE EXCHANGE
We Specialize in Real Estate Investments
TEL. 3-4825

HAMPDEN SAVINGS BANK
INC. 1852 19 HARRISON AVENUE
Safe Deposit Boxes at Popular Prices
Register Checks For Paying Bills Cost Only 10c For Each Check Used

SHEEHAN
—Thomas F (Bridget F) emp City h 46 Melbourne
—Thomas F (Nora H) trk driver 1414 Main h 170 Eddy
—Timothy J joint mkr SGLCo h 19 Cambridge
—Timothy J (Josephine A) buyer AmBCorp h 25 Mayfair av
—Viola V steno (332) 436 Dwight h at Holyoke
—Walter M (Lucille) collector (500) 1490 Main h at Longmeadow
—William E mgr credit dept 35 State h at Longmeadow
—William F (Grace M) mach opr WSpfd h 296½ Hancock
—William F (Maureen O) elec eng Westinghouse r 218 Edendale
—William J treas Dillon's Package Store Inc 754 Main r (3) 265 Dwight st ext
—William J in USNavy r 223 Pine
—William J (Catherine I) custodian 44 State h 274 Franklin
—William M (Sarah R) clk PO h 71 Sorrento
Sheehy Brigid wid Thomas J h 790 Liberty
—Daniel (Mary A) assembler CFalls h 18 Trillium
—Ellen A housekpr r 34 Cornell
—Ellen M emp 72 Morningside pk r do
—James E (Orea G) custodian 58 Hartford ter h 31 Colonial av
—James J (Naomi M) industrial eng Chicopee h 29 Colonial av
—John box wkr Willimansett r 17 Grover
—Orea G Mrs emp 33 Lyman r 31 Colonial av
Sheeran William J (Irene J) trk driver 1886 Columbus av h (4) 95 Oswego
Sheerin Anna R clk 1477 Main h at E Longmeadow
—Frank C (Anna R) claims adjuster (401) 145 State 175 Berkeley h at E Longmeadow
Sheet Metal Workers IA Local No 63 Richard J Leary bus agt (2-3) 215 Dwight
Sheffer Elmer E (Mabel F) h 42 Shillingford
—Elmer E Jr mail porter B&A r 42 Shillingford
—Mahlon J (Anna M) baler USEnvCo h 96 Bond
Sheffield Frances r (2) 786 State
—John C (Hannette) tire wkr Chicopee h 92 Pendleton av
—Norman (Ada H) mach 2287 Main h 120 Cambridge
—Ollie (Henry L) emp LM&SCo h 132 Pendleton av
—S Bruce (Mabel M) slsman 1673 Main r 134 Monrovia
Shegda Michael J (Melba E) peddler r 38 7th
Sheinkopf Moses D (Reba) rabbi United Orthodox Congregation h 84 Chapin ter
Shelasky A & Son Inc Milton S Shelasky pres treas mens clothing 2002 Main
—Abraham H (Rebecca R) v pres A Shelasky & Son Inc 2002 Main h (4) 92 Woodside ter
—Milton (Dorothy S) pres treas A Shelasky & Son Inc 2002 Main h 119 Marengo pk
Shelby Salesbook Co The Malcolm A Macdonald mgr 92 State
Sheldon Albert R (Marion G) trk driver 662 Plainfield h 75 Windemer
—Annabelle Mrs r 414 Hancock
—Charles (Grace M) adv (307) 1387 Main h 827 Sumner av
—Donald M sls eng 35 State h at W Spfd
—Edward C (Margaret C) emp G&BMfgCo h 48 Wexford
—Edward H (Frances E) emp Union Trust Co h 180 Oakland
—Ernest J (Margaret) lineman Chicopee h (15) 356 Belmont av
—Frances E Mrs clk 220 Dwight 180 Oakland
—Frank M (Eunice L) mach 837 State h 61 Albemarle
—George A (Olive R) h (2) 2365 Main
—Gilbert V (Germaine A) electronics tester 3664 Main h at W Spfd
—Julian W (Sonnee) (Scotti Sheldon Studios) (28) 292 Worthington h 24 Horace
—Kenneth pressman 3d fl 29 Worthington h at Enfield Conn
—Leon E (Betsy Y) slsman 324 Columbus av h 100 Eddywood
—Louise Mrs r 19 Elliot
—Martha Mrs clk 36 Dwight h at Feeding Hills
—Nellie E wid Clarence M h 23 Ellsworth av
—Richard E (Zelda F) tool eng 5th fl 31 Hillman h 80 Commonwealth av
—Robert E (Dorothy W) mach opr MCCo h 54 Tavistock

SHELDON
—Ruth B Mrs slswoman 1621 Main r 84 Thompson
—Scottie Studios (Julian W Sheldon) photographers (228) 292 Worthington
—Stanley F (Hilda M) wood wkr E Longmeadow r 23 Ellsworth av
—Theodore S (May C) grinder 15 Warren pl h 199 Daviston
—William C (Ruth B) mech 721 State 84 Thompson
—William D (Octavia) h 28 E Hooker
Sheldrich Raymond T (Celia M) insp W Spfd r 340 Dickinson
Sheley Paul A (Dorothy E) bdg supt (325) 1570 Main r inq do
Shell Richard (Lillian) rem to Chicopee
Shelley Alice E clk S Union h 394 Union
—Lena M typist SOD r 394 Union
—Margaret M wid Nelson h 7 Winthrop
Shellman Amelia M wid Carl V h 12 Coomes
Shelow John r 1797 Main
Shenas Adrianna wid William (Worthington Auto Park) 225 Worthington h 1120 Carew
—Dorothy r 1120 Carew
—James W (Calliope) (East Court Auto Park) 30 E Court h 220 Maple
Shepard Albert A (Amanda L) emp stock clk SGLCo h (3) 55 Maple
—Albert A Jr (Gertrude D) acct Westinghouse h (1) 46 Summit
—Animal Hospital (S Lee Shepard) 15 Locust
—Annie wid Frank h 77 Congress
—Arthur R (Imogene) mach opr USA 2882 Main
—Bessie L wid Frederick H h 53 Leyfred ter
—Bert L (Olga C) adv (310) 1562 Main h at Agawam
—Earl N (Evelyn L) rem to Ludlow
—Edward (Elizabeth) route slsman 120 Oakland h 47 Dorne
—Frank E (Katherine M) mach E Hartford Conn h 254 East
—George A (Mary C) rem to Agawam
—Gladys E sec New England Blue Print Paper Co 78 Hillman at Westfield
—Glen E mach Westinghouse r 69 Montrose
—Harry J (Phyllis D) emp City h 113 Eastern av
—John J (Dorothy) slsman 563 State r 97½ High
—Joseph A (Margaret A) repr W Spfd h 16 Revere
—Katherine wid Adolphus E r 25 Carlisle
—Mamie M housewkr h 138 Essex
—Marian steno W Spfd r 32 Byers
—Marie L Mrs h (4) 959 Main
—Mary wid George E h 333 Tiffany
—Maureen F tel opr TelCo r 47 Dorne
—Richard G (Alwyn) food broker (305) 121 Lyman and agt American Sugar Refining Co do h at Chicopee Falls
—Richard L in USArmy r 21 Patton
—Roland A (Mildred L) janitor 266 Pearl h (1) do
—S Lee (Shepard Animal Hospital) 15 Locust h at Enfield Conn
—Stephen F r 333 Tiffany
—V Harley mach opr USA r 9 Catharine
—Victoria B Mrs h 21 Patton
—see Shepherd and Sheppard
Shepardsen Lillian wid Merton A cashier ASCo r 41 Mulberry
Shepardson Catherine C wid Lester E h 40 Edendale
—Dorothy M waitress ASCo r 874 Armory
—Edward N mech W Spfd r 40 Edendale
—Harold P (Ursula W) boiler insp B&A h 2964 Main
—John L (Grace M) mech PMachCo h 1774 Carew
—Lillian M Mrs clk Westinghouse r 40 Edendale
—Mabel G wid J Ivan h (2) 46 Summit
—Nelson E (Lillian) r 40 Edendale
—Patricia A nurse Mercy Hospital h 874 Armory
—Richard F (Jean M draftsman Westinghouse h 142 Prentice
Shepard's (Mrs Edith Magnet) dresses 272 Worthington
—William S (E Grace) janitor 2572 Main h do
—William S Jr (Lillian M) mgr 1572 Main h 2572 do
Shephard Ivy C wd Edward L h 171 King
Shepherd Ada wid James mach opr USA h 72½ Greenwood

SHEPHERD
—Albert C laboratory aide NY Schenectady NY r (8) 545 State
—Colin H (Gladys M B) service mgr 4 Ct House pl h 61 Howes
—Elizabeth M wid Kenneth S h (8) 545 State
—Laurence B (Elizabeth M) supv TelCo h 698 Alden
—Mildred E clk 167 Albany r (8) 545 State
—see Shepard
Sheppard Albert J (Gertrude F) designer (32) 395 Dwight h 22 Chester
—Charles P (Mary) h 175 Laurelton
—Edward J (Jane A) roll opr MCCo h 290 Goodwin IO
—Frank S (Sophie K) grocer Ludlow h 63 Parker IO
—Honora wid Joseph B r 70 Glenwood
—Joseph S (Bertha A) mgr 173 Main IO h 63 Parker IO
—Peter J (Anna M) millwkr Alamac Knitting Mills Inc r 173 Berkshire IO
—Stanley J (Rose W) welder emp 221 Liberty h 44 Hampden IO
—see Shepard
Shepperd Clara wid Thomas W r 51 Grant
Shepro Isaac (Sadie D) tailor emp 30 Fort Pleasant av h 6 Allendale
—Martin M slsman r 6 Allendale
Sheran Frank died May 20 1951 age 66
—Mary wid Frank h 74 Charles
—Stanley F (Doris M) tool mkr Holyoke h 14 Washburn

SHERATON HOTEL THE
Leonard L Gorrell gen mgr Sheraton Lounge entertainment-english bar-dining room banquet rooms-all air conditioned 70 Chestnut tel 4-3141—See p 149

Sheraton Lounge
(The Sheraton Hotel) continuous entertainment 4 PM to closing 70 Chestnut—See p 149

Sherbow Heinz J (Esther P) acct AmBCorp h 315 Oak Hollow rd
Sherbrooke The apts 722 Union
Sherburne Henry M (Ruth G) acct 4th fl 31 Hillman h at WSpfd
—William N (Ambia P) assembler USA h 79 Fernwold
Sherby Francis J (May M) operating eng W Spfd h 124 Brunswick
Sheremeta Harry (Stella) h 64 Wolcott
—Philip P (Marion E) lieut SFD h 61 Woodmont
—Walter r 64 Wolcott
Sherfield Norman auto mech 97 Eastern av r 92 Pendleton av
—T C rubberwkr USRCo h 92 Pendleton av
Sheridan A Vaisley sec American Time Corporation 4th fl 15 Park h at New York City NY
—Barbara R office sec 1594 Main 44 Revere
—Everett M (Ruby R) letter carrier h 27 Kenwood ter
—Exilda wid Everett P rem to NY
—Helen tchr 31 Kensington av r (6) 290 Sumner av
—Lillian M wid Lester H h 44 Revere
—Madeleine E r 43 Lakeside
—Margaret nurse aide 1414 State r 397 Walnut
—Mary E wid Edward T office sec SHosp h 193 Bristol
—Norma A tel opr TelCo r (8) 28 Roseland
—Norma T clk 1295 State r at Thompsonville Conn
—Peter r 1976 Main
—Regina C clk (204) 95 State r 181 Sumner av
—Robert E (Margaret C) collector 2d fl 1383 Main h 104 Leitch
—Robert F (Katherine S) foreman Westinghouse h (1A) 66 Long Hill
—Ruth M wid Robert H h 181 Sumner av
—The apts 2353-2365 Main
—Thomas W asst mgr 171 State h 285 Central
—Thomas W Jr trk driver 246 Mill r 285 Central
—Walter E (Norma A) junk WSpfd h (8) 28 Roseland
Sheriff Harry A (Hazel H) supt 31 Myrtle h 149 High
—Roland (Esther) r 258 Cooley
—Wilfred H (Eleanor A) mach Titeflex Inc h Fair Oak rd

PERSIAN AND CHINESE RUGS Toros Omartian & Son, Inc. 390 BRIDGE STREET BROADLOOM CARPETS DIAL 6-1531

CITY COAL CO. *Coal - Fuel Oils - Conn. Coke*
Oil Burners - 145 Armory St., Tel. 4-7396

FIELD, EDDY & BULKLEY **INSURANCE**
1200 MAIN STREET PHONE 4-1112
Policies of Every Kind in All the Best Companies

TELEPHONES: 4-0781 4-1946
V. H. BRINN REAL ESTATE
MORTGAGE SERVICE - APPRAISALS - CONSTRUCTION - INSURANCE
Room 319 115 State Street

Sherley Anstice N wid John A h (3D) 87 Long
—John M asst treas Spfd Fire & Marine Ins Co 1250 State h (3D) 87 Long Hill
Sherlock Gertrude F (The Annette Shop) 584 Belmont av r 89 Lyndale
Sherman Abraham (Bertha) janitor MDFCo r 2934 Main
—Archie B F (Viola L) supv MCCo h 53 Suffolk
—Arnold A (Lillian L) tailor h (3) 29 Arch
—Barbara medical sec 67 Chestnut r 309 Wilbraham rd
—Charles E (Martha F) ins adjuster 145 State h 456 Wilbraham rd
—D Harrison (Charlotte M) structural eng Boston h (4) 86 Byers
—Daniel died May 5 1951 age 69
—Doris R Mrs rem to Hartford
—Dorothea Mrs clk typist AmBCorp r 28 Dana
—Edward J (Elizabeth) h (1) 11 Sherrington ct
—Eileen G steno (324) 36 Court r 265 Belmont av
—Elizabeth nurse SHosp r do
—Ellen B r 313 Maple
—Emily rem to WSpfd
—Emily E r 21 Tinkham rd
—Eugene h 45 Morgan
—Eugene E r 764 Dwight
—Florence R clk USA r 30 Arch
—Frances C clk MMLInsCo r 63 Westford cir
—Frank B (Mary G) designing eng MCCo h 17 Mohawk dr
—George B Jr (Phyllis T) student h off 701 Wilbraham rd
—George C (Helen A) elec h (14) 2147 Main
—George D (Dorothy L) supv Westinghouse h 68 Norfolk
—George F (Marjorie B) peddler h 35 Walter
—George N serviceman GICCorp · 83 Pine
—Harold (Dorothea) h 28 Dana
—Harold F (Ida A) shelfer City h 2473 Main
—Harold F Jr (Barbara E) service man 50 Hillman h 95 Butler
—Hasbrouck (Delia C) bartender WSpfd h 231 St James blvd
—Hyman h 30 Arch
—Irma C mach opr Chicopee h 135 Spring
—Isma M Mrs clk TelCo r 60 Thompson
—Jacob (Pearl) h 8 Bayonne
—John H (Bessie E) h 63 Westford cir
—Lena wid Samuel r 30 Arch
—Lester C editor 47 Federal r 21 Burr
—Luther D (Genevieve L) insp Chicopee Falls r 11 Raymond pl
—Luther H (Rose E) bus opr StRy h 44 Bond
—Mabel S wid Daniel h 92 Cedar
—Margaret B h 265 Belmont av
—Margaret D wid Archie W cashier 123 Chestnut r 33 Greenbrier
—Margaret V r 53 Suffolk
—Marie D Mrs h 30 Morgan
—Mary E married Charles Larchar rem to Agawam
—Maude Mrs saw wkr 67 Boylston 96 Calhoun
—Melvin M (Bridget T) sheet metal wkr 78 Island Pond rd h 70 do
—Morris (Berta R) upholsterer Chicopee · 1020 Sumner av
—Philip L (Erline H) traffic mgr 115 Dwight h at Willimansett
—Raymond r 73 Spring
—Robert C (Miriam W) slsman 66 Vernon h 35 Florida
—Robert D clk PO r 122 Chestnut
—Robert K r 29 Lansing
—Roger Transfer Co Wilton Sherman pres trucking 12 Cass
—Ronald E (Gladys L) contr 20 Lansing pl h do
—Silas C r 103 Harmon av
—Stanley J (Jeannette) milliner Holyoke h 120 Olmsted dr
—Stella K wid Albert J r 130 Leyfred ter
—The (Winchester Square Associates Inc) furn rms 12-14 Sherman
—William h (308) 1303 Main
—William T (Isma M) bricklayer h 60 Thompson
—Wilton (Helen) (Roger Sherman Transfer Co) 12 Cass h at Hartford Conn
—see Schuermann and Shierman
Sherrey Thomas C lab r 560 Armory
Sherrington The Apts 178-184 Carew and 9-11 Sherrington ct
Sherry Blanche M wid Michael J matron H County Jail h 11 Myrtle
—Charles W in USArmy r 113 Oakland
—Claude E (Anne E) slsman 37 Taylor h 113 Oakland
—Clayton F (Katherine E) coml artist 76 Gralia dr h do
—Edward J r 97 Phillips av
—Helen M tel opr TelCo r 11 Myrtle
—Marion G Mrs mach opr (404) 33 Lyman h (10) 2090 Main
—Thomas C r 1839 Main
Sherwin-Williams Co The Edward J Kulik mgr paints 139 State
Sherwood Anna M writer r 17 Border
—Anson B (Augusta W) expert mach VNCo h 17 Border
—Doris N Mrs proofreader 53 Hillman 208 Florida
—Elizabeth T h 113 Harvard
—Fanny M wid Robert C h 38 Vassar
—Genevieve clk 1548 Main r 26 Mapledell
—Harold C (Doris N) tchr 1300 State h 208 Florida
—Malcolm C (Elinor W) in USArmy h 187 Florida
—Nathan G guard H County Jail 79 York h at Agawam
—Patrick rest wkr 1624 Main r 1871 do
—Richard C student r 208 Florida
Shevock Anna r 40 Temple
—William J (Georgia R) (Shevock's Service Station) 904 State h 19 Rollins
Shevock's Service Station (William J Shevock) 904 State
Shewchuk George M mail porter B&A r 1067 Carew
—Walter S (Lillian T) tool mkr 67 Boylston h 109 Bond
—William L mail porter B&A r 1067 Carew
Shiel Anna E clk 3064 Main h at WSpfd
Shields Alexander r 837 Main
—Arthur L (Margaret M) materials eng 653 Page blvd r at Longmeadow
—Charles R (Florence) mgr 355 Chestnut h at WSpfd
—James B (Louise D) h 90 Monticello av
—James J emp VNCo r 14 School
—Robert T (Rae H) student h 406C Alden
Shierman Arthur R (Madeline F) supv dept 653 Page blvd h at Wilbraham
—John H mach BMTCo r 150 Union
Shikowitz Bessie B wid Joseph I h 117 Lowell
Shilling Donald R rem to Chicopee
Shillingford The Apts 47 Shillingford
Shilub Michael S (Mabel) grocer 171 Franklin h 82 Liberty
Shimko Martin A (Gertrude J) asst educational dir 365 State h 540 Dickinson
Shimkus Ellen V married Salvatore Lomascola
Shimp Harold R (Olive H) slsman h 470 Belmont av
Shinchen Charles rem to New Jersey
Shine Anna E Mrs died May 17 1951 age 51
—David L emp MCCo r 1036 Main
—Elizabeth I Mrs special rep TelCo 79 Chesterfield av
—Fred J (Grace M) deputy sheriff (436) 31 Elm h 54 Hollywood
—Fred J Jr student r 54 Hollywood
—George C (Elizabeth I) plastic fabricator 601 Lyman h 79 Chesterfield av
—Philip clk MMLInsCo r 54 Hollywood
—Rose A wid Cornelius J h (7) 3 Salem
—Thomas E (Margaret C) h 378 Sumner av
—see Scheuing
Shiner Richard emp Westover Field r 135 Pine
Shinks Marie E wid William E h (6) 294 Sumner av
Shinkwin Elaine H Mrs comptometer opr MC Co r 25 Cedar
—John F (Elaine H) lab r 25 Cedar
Shinofsky Frank F painter 265 State h 19 Schuyler
Shipman Lauretta P clk MMLInsCo 179 Westminster
—Linda M clk MMLInsCo h 179 Westminster
Shippey Elizabeth nurse SHosp r do
Shipple Charles A died Apr 10 1951 age 72
—Irene Mrs r 52 Wellington
Shipway Leslie S tchr 415 State h at Agawam
Shirley Anna A wid Henry H h 43 Barrison
—Flossie Mrs r 1609 Dwight
—Herman O clk MMLInsCo r 43 Barrison
—James G (Hazel L) supr CVMfgCo h 128 Hampden IO
—James G Jr (Phyllis) student r 128 Hampden IO
—Phyllis Mrs nurse Wesson Memorial Hospital r 128 Hampden IO
—Richard A clk A&PCo r 122 Chestnut
—Roland T h 95 Pine Grove
Shirley's Beauty Salon (Shirley G Buczynski) 302 Belmont av
Shirling Harry E (Ada C) h 40 Bartlett
Shirly Harry F (Ilse C) foreman PM&GCo h 44 Geneva IO
Shirtcliffe Octavia Mrs h (40) 786 State
Shivick Frank J (Belinda A) mech Westover Field h 100 Canterbury rd
Shlaferman Anna emp Westinghouse 47 Hebron
—Fay student r 47 Hebron
—Nellie wid Louis h 47 Hebron
—Sidney (Shirley) (Central Furniture Co) 945 Main h 214 Chapin ter
Shley Paul A (Dorothy M) slsman Hartford Conn h 38 Eleanor rd
Shlimski Henry F (Katazina) winder Chicopee h 28 Phoenix
Shlosser Albert (Rose B) h 50 Joseph
—Albert Jr in USArmy r 50 Joseph
—Edward J (Beverley D) ins agt Worcester h 39 Harvard
—Frank J (Kunegunda A) mach NYNH&H h 142 Bond
—Thomas A (Geraldine L) supt Ideal Lawnmower Co h 14 Cameron
Shockro Stella M wid John C mach opr Chicopee h (14) 15 Saratoga
Shoe Box (Joseph L Goldberg) 1245 Main
—Mfg Supplies (Arthur J Valiquette and Frederick C Buck) 65 Oswego
Sholtes Carl E (Susan T) eng Westinghouse h 29 Donbray rd
—Eleanor M clk MMLInsCo r 29 Donbray rd
Shonak James D (Janet T) letter carrier h 35 Morgan
—John (Lena) mach SDFCo h 35 Morgan
—John G (Mary P) foreman 38 Walter h at WSpfd
Shoneck Louis T elev opr 31 Elm r 57 Sargeant
Shooner Bruno D (Lorretta M) mgr meat dept First National Stores Inc State C Mason h at Holyoke
Shoopilsky Harris (Mary) h (3) 64B Osgood
Shootes Joseph E (Anna L) furn rms 43 John h do
—Olin (Evelyn) maint man 29 Worthington h 91 Quincy
Shope Bryson A (Louise M) eng draftsman B&A h 213 Seymour av
Shopp Edna M Mrs slswoman 1414 Main h (2) 23 Federal
Shoppers' Auto Park Robert C Earnshaw mgr 186 Dwight
Shor Ray wid Frank h 1329 Dwight
Shore Edward W hockey exec WSpfd h (7) 129 Sumner av
—Harry (Mary C) r 16 Brentwood
—Richard W rem to Vermont
—Theodore in USArmy r (7) 129 Sumner av
Shorey Maude J wid John F h 31 Barber
Shoro Henry emp PO r 19 Franklin
Short Alma M beauty shop 47 Dartmouth h do
—Augustus S (Sophie K) acct 402 Orange h do
—Donald in USNavy r 1459 Carew
—Dorothy married James J Santangelo
—Ethel H Mrs furn rms 37 Elliot r inq do
—George J (Elizabeth C) mach Westinghouse h 397 Oakland
—Gertrude M tchr Chicopee r 182 Florida
—Kenneth W emp MCCo Monsanto av IO h at Agawam
—Lucille A Mrs clk 1250 State h at Hampton
—Marshall G (Madeline M) elec Westinghouse h 1459 Carew
—Pearl P wid Charles W h 28 Randall pl
—Phyllis I Mrs real est and clk Adams & Crockett Inc 278 Dwight h at Agawam
—Priscilla S clk MMLInsCo r 28 Randall pl
—Robert E B (Ethel H) supt Franklin NH h 36 Buckingham
—Ruth P Mrs slswoman ASCo r 480 Belmont av
—Sylvia A wid George r 17 Litchfield
—Winthrop C (Ruth P) special rep (402) 1200 Main h 480 Belmont av
Shortell William H Jr supr MCCo Monsanto av IO r at Wilbraham
Shortsleeve Victor (Jennie E) clk B&A h 372 El Paso
Shortt Mae E clk MMLInsCo r 65 Dorset
Shoughrue Lawrence H (Catherine R) dir agency costs MMLCo h (3A) 106 Long Hill
—Nora wid John T r 54 Lyndale
—Sophia W wid Frank r 127 Sumner av
—see Surgrue

Residential Heating and Air Conditioning
W. C. LINE CO., INC.
586 Riverdale St., W. Spfd., Mass., Tel. 6-6357
MFRS. DUCTS & FITTINGS

PRESTON and OLMSTEAD, Inc.
"SPRINGFIELD'S LEADING INSURANCE OFFICE"

Shova Joseph R r 35 Howard
Shoven Harriet A wid Henry F h (5) 17 Salem
Showalter Estella M married William Laighton Jr
—Jean A rem to Boston
Showers John B (Mary A) (Star Opticians) (4) 1660 Main h (8) 160 Walnut
—Yvonne M Mrs bench wkr Chicopee Falls r 114 Calhoun
Shpetner Dorothy buyer 1414 Main r (F) 10 Chestnut
—Sidney men's wear Holyoke (Dorothy H) h (F) 10 Chestnut
Shrair Paul P (Sally M) dress shop Holyoke h 44 Woodside ter
Shrey Carl B (Wanda B) brakeman B&A r 31 Clarendon
—Nancy E clk MMLifeInsCo r 31 Clarendon
Shriner's Hospital for Crippled Children Donald H Mudd chairman Charles A Frazer sec Edward Kronwall treas 516 Carew
Shropshire Theodore L (Ada M) barber 132½ Eastern av h 90 Bowles
Shrude Mary wid George waitress 111 Worthington h 35 Ledyard
—Philip M (Kathryn V) foreman RyEx h 28 Kensington av
—William P trk driver RyEx r 35 Ledyard
Shtrax Irving (Anna W) clk 140 Dickinson h 66 Prospect
Shub Abraham (Rebecca) pres American Cleaners & Dyers Inc 433 Eastern av h 44 Eldridge
—Esther tchr Paris France r 44 Eldridge
—Evelyn M student r 118 Olmsted dr
—Jacob H (Rose R) treas American Cleaners & Dyers Inc 433 Eastern av h 17 Herman
—Joseph (Norma) tailor Chicopee h 118 Olmsted dr
—Julia E student r 44 Eldridge
—Norma Mrs furn rms 105 Mill r 118 Olmsted dr
Shubert Edward T (Marion D) toolmkr AmB Corp h 277 Abbott
—Stephanie E wid John r 277 Abbott
Shufeldt Jean A clk 365 State r 193 Northampton av
—Ruth B Mrs mach opr Chicopee h 75 Milford
Shugg John R (Jane) underwriter (212) 95 State h 36 Dickinson
Shugrue Frank E (Cora K) ironwkr Hartford Conn h 17 Church
—Mary housewkr r 98 Bellevue av
Shuhn Bark Loon emp 111 Worthington r 109 do
Shulda John F (Audrey M) porter B&A h 12 Eagle
Shuler Dyrel A mach opr USA r 61 Wilkes
—Dyrel S (Charlie M) porter Westinghouse h 61 Wilkes
—Mayme S clk MMLInsCo r 61 Wilkes
Shulinski Nathan r 49 Prospect
Shultis Mary C wid James W r 123 Hancock
Shumaker Walter (Rena) in USAirForce h 344 Chestnut
Shuman Della B wid William h 64 Greenwood
—H Herman (Marjorie E) physican 104 Maple h 166 Atwater ter
—Henry R (Carmela R) mech 648 State h 39 Long View
—Marie E r 64 Greenwood
—Sarah wid Abraham mach opr 296 Main r 43 Acushnet av
Shumski Antoni died Nov 6 1951 age 58
—Helen wid Antoni h 84 Grover
Shumsky Alice wid Louis h 43 Sheldon
—John r 1968 Main
—John (Mary) car repr NYNH&H h 144 W Alvord
—Max A (Ann) car insp B&A h 66 Jardine
Shumway Allen R (Edna C) sls correspondent MCCo h 21 Decker pl
—Eleanor clk 1295 State h at E Longmeadow
—Flora A r 18 Hamburg
—Floyd S (Elizabeth B) slsman 1126 Main h 28 Brown
—Harry S r 21 Decker pl
—Herbert A (Helen B) (Shumway Saxophone Shop) (12) 1242 Main h 62 Biltmore
—Jean L wid Harry A housewkr h (15) 3 Salem
—John (Netha B) emp USEnvCo r 132 Maynard
—Mabel F wid Alfred E h 83 Federal
—Margaret N tchr 64 Myrtle IO r 83 Federal
—Richard W student r 18 Hamburg
—Saxophone Shop (Herbert A Shumway) (12) 1242 Main
—Victor A (Theresa H) h 18 Hamburg

Shurbay Nickolas 617 Dwight
—Trofim (Sophie) emp VNCo h 617 Dwight
Shurman Frederick (Harrisse L) (Old Corner Drug Co) 436 Chestnut av and treas Acre Drug Inc 1236 Parker h 123 Patricia cir
—Harrisse L Mrs sec Acre Drug Inc 1236 Parker r 123 Patricia cir
—Harry G (Ida) mgr 49 Lyman h 55 Meredith
Shurtleff Howard F (Orpha M) h 600 Alden
Shusman Tevis emp MCCo Monsanto av IO h at Longmeadow
Shute Ben (Gloria M) sls man NY h 26 Montgomery IO
—Carl A (Hazel P) clk E Hartford Conn h (6) 131 Sumner av
—Laura wid Charles H r (6) 131 Sumner av
Shylo John (Katherine) gun wkr Chicopee Falls h 20 Austin
Siana Lena M bkkpr (304) 44 Vernon h at Thompsonville Conn
—Shirley J Mrs clk 99 Orleans r 10 Alert
Siano Angelo J (Gabrielle M) (Springfield Memorial Co) 18 Berkshire av h do
—Angelo J (Margaret M) bricklayer h298 Orange
—Clarence A (Bertha H) acct 4th 31 Hillman h (B) 40 Lionel Benoit rd
—Ernest E (Eva A) mason h2072 Wilbraham rd
—Grace sten WSpfd r 57 Shawmut
—Henry J r 18 Berkshire av
—James J (Siano Sons Fish Market) 364 Walnut h at E Longmeadow
—James J (Katherine M) emp Park Dept h 57 Shawmut
—James J Jr student r 57 Shawmut
—John A insp USA r 18 Berkshire av
—John J Jr clk Palm Cafe Inc 1098 Main h at Agawam
—John P (Rose C) janitor 137½ State h 19 Warriner av

SIANO L & SON
(Luigi and Marie F Siano) mason contractors sidewalks driveways we specialize in fireplace and fancy brick work plasterers 83 Acushnet av tel 3-8802

—Louis P (Eunice R) auto parking 694 Page blvd h 126 Edendale
—Louis P (Wilma G) grinder AmBCorp h 35 Avon pl
—Luigi (L Siano & Sons) 83 Acushnet av h do
—Mario F (Edith C) L Siano & Sons) 83 Acushnet av r do
—Mario J (Nancy A) bartender 620 Page blvd h 299 do
—Matthew J (Mildred) treas Palm Cafe Inc 1098 Main h at Longmeadow
—Son's Fish Market (James J Siano) 364 Walnut
—Thomas A clk 1567 Main r 19 Warriner av
—William (Antoinetta M) bartender 339 Walnut h 49 Palmer av
—William G mason contr r 83 Acushnet av
Siarkowicz Szczepan J (Jadwiga F) gasoline Wilbraham and fuel oil 43 Enfield IO h do
Sias Cyril W Jr pharmacist 267 Central h at E Longmeadow
—Flora E ediphone opr 1250 State h at E Longmeadow
—Hazel C Mrs clk 1200 Main r 36 Dickinson
—Ralph J (Elsie M) rem to WSpfd
—Robert C (Hazel C) clk 1507 Main h 36 Dickinson
Siavelis Louis C (Bessie) barber emp 1897 Main h 315 Nottingham
Sibilia Alfred F time kpr VNCo r 23 Florence
—Anthony A student r 23 Florence
—Ciriaco (Concetta) pres treas Massasoit Cafe Inc 146 Rifle h 326 Central
—Emilio J (Dora T) steward 146 Rifle h 44 Howes
—John (Antoinette) h 23 Florence
—John Jr constr wkr r 23 Florence
—Mary r 23 Florence
—Ralph S (Ann K) h 45 Beech
—Richard A (Nancy) (Sibilia's Service Station) 152 Rifle h 150 White
—Silvio C (Mary V) (Sibilia Service Station) 152 Rifle and mgr 665 State r 326 Central
Sibilia's Service Station (Silvio C and Richard A Sibilia) 152 Rifle
Sibley Charles L in USArmy r 1470 State
—George R (Carrie B) slsman (519) 1537 Main h 31 Amherst
—Harold D (Florence B) compositor 240 Main h at WSpfd
—Harold E (Mary G) eng draftsman USA h at WSpfd
—Ivah h (136) 786 State

SIBLEY
—Louis W Louise G) maint man Ludlow h 1470 State
—Mary S Mrs clk 1250 State h at WSpfd
—Olive L Mrs clk 365 State r 180 Locust
—Rachel M tchr 62 Franklin h at WSpfd
—Robert W (Janet L) storm window installer 82 College h 129 Hood
—Walter A (Helen) photographer emp (314) 1653 Main h at Westfield
—William F (Olive L) cost estimator USEnvCo h 180 Locust
Sicard Blanche r 169 Maple
—Edward (Bessie M) foreman NEC&PCo h 20 Sumner av
—Jeannette M clk WSpfd r 10 Marengo pk
—Joel G (Joan L) grinder 3664 Main h 20 Chicopee
—Shirley M clk 1414 Main r 20 Sumner av
Sicerone Gerald barber r 1115 Main
Siciliano Alfred F (Yolanda) shipping clk GBCo h 61 Norwood
—Angelo A (Georgia A) clk Popular Food Mkt h 84 Ranney
—Antoinette typist 1250 State r 27 Rutledge av
—Arnold A constr wkr r 27 Rutledge av
—Carl V (Anna R) h 723 White
—Caroline R clk MMLInsCo r 27 Rutledge av
—Domenick (Nicoletta F) plasterer h 35 Dwight rd
—Felix (Ida) clk MRCo h 184 Union
—Helen M coml artist Spfd Union r 35 Dwight rd
—Henry A upholsterer WSpfd r 17 Marble
—James P r 49 Union
—Joseph F (Anna R) trk driver 155 Lyman h 17 Marble
—Lawrence J (Catherine) set up man WECo h 53 Palmer av
—Maria wid Antonio h 27 Rutledge av
—May R steno Westinghouse h 723 White
—Michael A r 27 Rutledge av
—Peter r 17 Marble
—Peter D (Teresa M) clk Chicopee h (5L) 511 Main
—Thresa S tchr Chicopee h 723 White
—Thomas J (Doris E) h 17 Commonwealth av
Sick James W (Patricia) rem to Granby
Sickel John A (Mabel E) foreman WSpfd h 819 Chestnut
Sickles Frank C (Julia E) lineman WUTel Co h 98 Bond
—Seymour T (Rita C) serviceman USRCo r 2809 Main
Sickman A Franklin (Alison G) mech 89 Court h 45 Ramah
—Albert F (Nellie M) h 36 Rinmon av
—Edward H (Gertrude M) clk MMLInsCo h 53 Clarence
—Gertrude M Mrs clk Spfd College r 53 Clarence
Sickmon Charles W student r 20 Glendell ter
—Clive H (Sara L) mgr DMCo h 20 Glendell ter
Sicotte Francis H (Elaine Y) punch press opr 3664 Main h at S Hadley
Siddall Walter F (Grace E) mach opr h 33 Ashmont
Siddell Alice matron YMCA r 471 Belmont av
—George A (Alice F) eng emp 9 Andrews r 82 Whittier
—Robert J (Leona M) polisher 125 Liberty h 15 Agate ct
Siddons Robert L (Lucile A) service man 113A Chestnut h 209 Garland
Side Josephine Mrs (B & R Dress Co) 348 Bridge r 35 Bronson ter
Sideleau G Armand (Yvonne M) toolmkr CV Mfg Co h 266 Worcester IO
—Marion B r266 Worcester IO
—Melvina wid Henry h 266 Worcester IO
Siderowf Morton Y (Nathalie) pres Morton Electrical Supplies Co Inc 884 Main h (4) 99 Oswego
—Nathalie Mrs treas Morton Electrical Supplies Co Inc 884 Main r (4) 99 Oswego
Siderowsky Rose Mrs r 80 Bellevue av
Sidleau see Sedelow and Sideleau
Sido George R emp MCCo Monsanto av IO h at Wilbraham
Sidway John S (Rosemond Y) receiving clk PMach&Co h 47 Richelieu
Siedel Frederick in USMarines r 182 Plainfield
—Katherine A Mrs h 182 Plainfield
Siegal Robert T (Ruby W) rem to Pittsburgh Pa
—William M student r 77 Wayne

TELEPHONE 3-5111 D. J. St. GERMAIN & CO. ESTABLISHED 1924 — INVESTMENTS OF DISTINCTION SUITE 501 1490 MAIN ST.

REAL ESTATE
RENTALS
APPRAISALS
A. C. WHITE, JR., REALTOR
496 Bridge St. Telephone 2-5109
INSURANCE
PROPERTY MANAGEMENT
MORTGAGE LOANS

GENERAL INSURANCE **MacDONALD & JOHNSON, Inc.** (607-608-609-610) 1387 MAIN STREET TELEPHONE 6-5461

SAPELLI CONSTRUCTION CO., INC. Phones 2-1057 2-4736
530 ST. JAMES AVENUE
Contractors - Masons
Carpenters - Builders

Siegel Adolph H (Nettie N) slsman h 81 Woodlawn
—Charles U D (Ida B) lwyr (36) 1323 Main h 77 Wayne
—Ely (Ray) slsman h 16 Lawndale
—George M (Ruth J) treas Standard Industrial Supply Co Inc 246 Chestnut h at Longmeadow
—Gladys M steno NY r 16 Lawndale
—Harry L (Pauline A) slsman 49 Hampden h (4) 105 Oswego
—Howard (Selma B) slsman 1330 Main h 30 Burnside ter
—Jerome M (Perma Wall Co) 253 Bay r 58 Eckington
—Julius R (Miriam S) pres Standard Industrial Supply Co Inc 246 Chestnut h 59 Wexford
—Max W (Lena H) sec Hampden Parlor Furniture Co Inc 29 Sheffield h 32 Thames
—Milton r (4) 105 Oswego
Siegmond Beulah wid John r 58 Holyoke
—John F material handler E Hartford Conn h 58 Holyoke
Sielawa Joseph (Stella) tire mkr Chicopee Falls h 274 Franklin
Siemaszko Wenceslaus Rev curate Immaculate Conception Roman Catholic Church r 25 Parker IO
Siembor Stella nurse SHosp r do
Siemienkowicz Edward S (Carol L) truck driver 130 Lyman r 161 Wolcott
Siemienuk John J constr wkr h 238 Sharon
Sienkiewicz Antoni (Wladyslawa J) rest wkr Hotel Charles h 61 Congress
—Charles J (Rose M) h 2417 Columbus av
—Edward box wkr WSpfd r 2417 Columbus av
—Eva Mrs h (2) 4 Massasoit
—Joseph C (Marcelle) mech MDFCo h 19 Cumberland
—Raymond J grinder AmBCorp r 2417 Columbus av
—Stanley r 61 Congress
Sienko Charles (Alice B) bartender 91 Charles h 442 Liberty
—Henry A (Florence M) bev mfr Ludlow h 442 Liberty
Sieracki Constantine J tire trimmer USRCo r 34 Tacoma
—Metzie J insp MDFCo h 86 Anniversary
Sierodzinski Emil F (Julia A) h 87 Linden
—Joseph C (Agnes A) (Universal Upholstering Co) 266 Worthington h (5) 787 Dwight
—Julia A Mrs cook 310 State r 87 Linden
—Stanley J (Alice R) metal wkr 46 Oak h 529 Chestnut
Sieron Joan M clk typist USA r at Chicopee
—John J (Catherine) insp 3664 Main h at Chicopee
—Phyllis E clk 85 Chestnut r at Chicopee
—Thaddeus T (Beatrice) foreman 38 Walter h 9 at Ware
Siers Theodore J in USAirForce r 288 St James
Sierzega Eugene M mach 3664 Main r at Holyoke
Sievers Erna P Mrs treas Student Prince Cafe Inc 8 Fort h at WSpfd
Sierwright Roy E clk 1250 State h at Northampton
Sifakes Michael printer WSpfd 62 Merida
—Nicholas (Clara) h 60 Merida
—Theresa wid Angelo h 62 Merida
Sigda Harold C mgr (214) 293 Bridge h at Holyoke
Sigel Louis J r 37 Calhoun
—Solomon (Miriam) rabbi Sons of Jacob h 37 Calhoun
Sigety Edward A (Rose J) rem to New Jersey
Sighinolfi Didi J (Esther M) insp USRCo h 20 Border
—Ferdinanda A wid Frank T mach opr MBCo h 26 Parallel
—Lena D clk DMCo r 20 Border
—Mary J tel opr 295 Worthington r at Chicopee
Signano Frances clk MMLInsCo r 69 Notre Dame
—Lucy Mrs h 69 Notre Dame
Signet Alfred L died June 13 1951 age 61
—Margaret E wid Alfred L clk 93 State h 19
Signode Steel Strapping Co Philip C MacBarron
Signor Cora B wid George A mach opr Westinghouse h 13 Osgood
—Frederick H porter 2645 Main r 13 Osgood
Sigouin George E emp CVMfgCo h 172 Centre
—Marion E r 172 Centre IO
Sigrist Donald W (Marian J) in USAirForce h 79 Belmont

Sikes Arthur M emp MCCo Monsanto av IO r at Suffield Conn
—Clara M wid Frank H h 295 Allen
—Eleanor M asst dept mgr 1502 Main 49 Kenwood pk
—Elliott L (Ida A) coml trav h 49 Kenwood pk
—Irene L Mrs emp 233 Carew h 117 Cass
—Richard A shipping clk USA r 295 Allen
—Viva I rem to Chicopee
Sikora Andrew (Gladys) adjuster AmBCorp h 14 Demond av
—Helen insp AmBCorp r 14 Demond av
—Jennie nurse Hartford Conn r 14 Demond av
—John draftsman 4th fl 31 Hillman r 14 Demond av
Sikorski Frank C (Mary F) in USAirForce h 711 White
Silber A Raoul (Margaret A) ins agt (304) 44 Vernon h 754 Chestnut
—Jeanette B Mrs r 39 Spruceland av
—Leo M student r 39 Spruceland av
Silbergleit Allen student r 1373 Dwight
—David clk 33 Hannon r 1373 Dwight
—Fannie Mrs h 1373 Dwight
—Harry presser Chicopee 62 Osgood
—Saul h 62 Osgood
Silberstein Gerda Mrs clk Springfield Lumber Co Inc rear 15 Page blvd r 58 Forest Park av
—Henry B (Gerda) pres treas Springfield Lumber Co Inc rear 15 Page blvd h 58 Forest Park av
Silcox Alice wid Bertie slswoman 1414 Main h 111 Oakland
—Clayton J (Beatrice J) insp MCCo and janitor 109 Oakland h do

Silent Glow Oil Burners
Springfield Coal Co dealers 60 Hansen and 106 State—See bottom edge

Silfen Alfred J (Libby L) clk Federal Tea Co 24 Charles h 72 Morningside pk
—Fur Co (Samuel Silfen) (2-3-4) 1242 Main
—Samuel (Silfen Fur Co) (2-3-4) 1242 Main h (1D) 258 Union
Silk John W (Barbara) test opr E Hartford Conn h 724 Sumner av
—R Robert lwyr 581 Liberty h do
—William E assembler 3664 Main h at Westfield
—William J (Margaret C) mech 54 Worthington h 248 Shawmut
—William J Jr in USArmy r 248 Shawmut
Silloway Donald (Marion E) emp USA h 31 Willard av
—Fred G (Barbara) auto mech 278 Chestnut h 121 Garfield
—George H (Esther M) custodian City h 100 Merrill rd
—Lester C (Viola A) supr MDFCo h (17) 2295 Main
—Marion E Mrs clk MMLInsCo r 31 Willard
—Ruth E emp USGovt r 100 Merrill rd
—Viola A Mrs punch press opr r (46) 2295 Main
Sillabee Henry rem to NY
Silsby Helena B Mrs r 44 Huntington
Silva Diolinda M married Arthur R Fish
—Frank (Elvira M) sand blaster CVMfgCo h 29 Worcester IO
—John C lab Westfield r 33 Windsor
—Joseph J (Mary) (Continental Restaurant) 1450 Boston rd h at Ludlow
—Joseph T (Cecilia B) mach Westinghouse h 111 Hamburg
—Mario (Ann R) (Silva's Service Station) 482 Main IO h 82 Chestnut IO
—Priscilla clk 85 Chestnut h at Ludlow
—Ruth Mrs emp 479 Chestnut r (8) 50 Franklin
—Sarmento (Silva's Service Station) 482 Main IO h at Ludlow
—Victor (Mary) (Mary's Coffee Shop) 23 Carew h at Ludlow
Silva's Service Station (Mario Silva and Sarmento Silva) 482 Main IO
Silvain Armand Rev pastor St Aloysius (French) Roman Catholic Church h 215 Main IO
Silvano Peter T (Madeline L) policeman h 39 Acushnet av
Silver Bayer J gen mgr 3 Kendall 51 Wexford
—Ben (Rose M) insp AmBCorp h 26 Washington
—Elmer E Jr (May B) pres The Springfield Hospital 759 Chestnut and (Tifft Bros) 3d fl 1387 Main h at Longmeadow
—Freda Mrs r 601 Belmont av

SILVER
—Gordon H (Lottie) metallurgist Titeflex Inc r 15 Dresden
—Grill Inc Joseph M Halpy pres Benjamin Licht treas Charles V D Siegel clk 197 Worthington
—Jephim N r 82 Plainfield
—Lou A wid Frank P r 716 Belmont av
—Manning I (Dorothy B) pres Allied Baking Co 328 Columbus av h 191 Commonwealth av
—Martha L married Richard Mackable
—Max (Pauline L) (Liberty Bakeries) 8 Kendall and 501 Sumner av 799 Liberty h 51 Wexford
—Ralph E (Elizabeth M) assembler 137 Albemarle
—Victor (Olivia) cook B&A r 124 Essex
Silverberg Maurice (Madeline) hat mkr Chicopee h (7) 64 Osgood
Silverleib Morris (Eva B) slsman h 65 Braddock
Silverman Alfred J (Sadye R) mgr 1218 State h 27 Trafton rd
—Benjamin r 3 John
—Charles H (Belle) h 208 Walnut
—Harry (Evelyn S) pres Paradise Bowling Alleys Inc 176 Chestnut pres treas Harry Silverman Inc 1043 Main and pres treas Springfield Nash Motor Sales Inc 883 do h 180 Woodlawn

Silverman Harry Inc
Harry Silverman pres treas Nash Automobiles 1043 Main tel 9-1941—See p 34

—Hyman r 39 Somerset
—Joseph (Esther R) tailor 210 Wilbraham rd h do
—Joyce L married Howard W Leavitt
—Lester M (Ruth) dentist (420) 1570 Main h (3) 120 Long Hill
—Lewis S (Anne E) pres Furniture Distributors Inc 32 Patton h 46 Colfax
—Louis A (Roslyn B) (Sun Window Cleaning Co) 25 Appleton h do
—Martin P student r 210 Wilbraham rd
—Nathan (Lillian R) slsman 1104 Main h 34 Harriet
—Pauline Y wid Herman r 736 Dickinson
—Samuel (Eva F) (College Clothes Shop) 208 Walnut h 47 Clement
—Sidney slsman 63 Chestnut r210 Wilbraham rd
—Sidney S (Miriam D) (Hampden Realty) 14 Vail h do
—Sol S (Sarah) supt Springfield Jewish Home For The Aged 44 Copley ter r do
Silvernail Genevieve wid Norman 185 Main IO
Silverton A Allan (Edith R) paper products Holyoke h 74 Park dr
Silvestri Antoinette wid Pasquale h 98 Osborne ter
—Arnold L (Frances) funeral dir and embalmer emp 131 William h 129 do
—James (Mary) shoe repr 175 Pine h 120 Florence
—Joseph mach opr WECo r 120 Florence
—Lorenzo C (Elodia L) funeral dir 131 William h 129 do
—Palmina married Robert M Rex
—Salvatore L (Grace) funeral dir & embalmer emp 131 William r 129 do
Silvia Angeline seamstress 33 Morris r 27 Nye
—Charles E (Ruth S) prof 263 Alden h 16 Lakeside
—Elizabeth emp Wesson Maternity Hospital r 89 Walnut
—John M (Ruth E) h (8) 50 Franklin
Simard Gertrude hairdresser 313 Bridge 79 Spring
—Harry R (Mary S) mech AmBCorp h 15 Braddock
—Josephine M wid Charles W h 507 Armory
—Theodore C (Adeline M) h 9 Osgood
Simborski Chester A (Faye J) mach opr AmB Corp h 204 Garland
Simcovitz Abraham (Eva) emp 228 Ferry h 150 Woodlawn
—Anna wid Louis J h 848 Belmont av
—Anna wid Max h 62 Firglade av
—Morris (Paula) bottles 228 Ferry h 148 Woodlawn
Sime Elizabeth F wid Albert B r 42 Dearborn
—Leah R children's librarian 773 Liberty h at Westfield

See DEVENS REALTY CO. 31 ELM STREET TEL. 9-1513 FOR A HOME OR MORTGAGE LOAN

1490 MAIN STREET **SPRINGFIELD FINANCE CO., INC.** Tel. 4-3193
General Loans – Springfield Acceptance Co. – Auto Financing

Simeoli Anthony O clk Chicopee Falls r 13 Biella
—Carlo (Julia) guard Westinghouse h 41 Orleans
—Frances J office sec (409-411) 1421 Main r 13 Biella
—Joseph A (Mary F) barber Chicopee Falls h 13 Biella
Simes Harold E pressman (3d fl) 29 Worthington r 142 Marion
—Mae E slswoman 1414 Main h (2D) 109 Spring
—Virginia T sub tchr 1300 State r 142 Marion
—Wesley K (Virginia M) slsman 134 Cass h 142 Marion
Simkins Edward (Marguerite W) h 1734 Allen
Simkovic Alois (Helene) mach opr 42 Emery h 143 Massasoit
—Simon (Springfield Watch Co) (220) 115 State r 143 Massasoit
Simmers Clement P (Elizabeth P) pharmacist 298 Belmont av h 24 Wayne
—Drug Store (Benjamin Zimble) 888 Sumner av
Simmery Herbert J (Jessie H) h 159 Main IO
Simmington George (Katherine C) condr NYNH&H h 333 Allen
Simmonds Archibald L slsman 63 Main 24 Sumner av
—Arthur (Hilda) clk 51 Front IO h 18 Windsor
—George W ticket agt 137 Bridge r 50 Broadway
—Leonard J (Sarah E) mgr Longmeadow h 24 Sumner av
Simmons Arthur M (Gladys B) maintenance foreman WMassElecCo h 58 Pease
—Carl (Mary S) in USArmy h 214 William
—Co The Peter S Fuller mgr bed mfrs 21 Logan
—Conley L r 24 Jones
—Cornelia G Mrs emp LM&SCo h 34 Auburn
—Dorothy Mrs bkkpr 106 Kensington av r (4) 144 White
—Earl E (Helen S) taxi driver 140 Chestnut h 539 State
—Eddie (Arletha) fireman 1387 Main h 594 Union
—Edgar J r 171 Chestnut
—Frank cook 1478 Main r 246 Walnut
—Frederick M (Helen) tire repr C Falls h 121 Bond
—Harry M (Louise S) in USAirForce h 155 S Branch pky
—Hascal (Merle W) heating eng Wichita Kan h 20 Wigwam pl
—Helen S Mrs priv sec USEnvCo r 539 State
—James (Irene E) tire wkr USRCo r 37 Congress
—James E elev opr USRCo h 24 Jones
—James L (Alice M) mech MCCo r 73 Pendleton av
—John (Nellie) h 3 Brigade
—Julia A r 79 Spring
—Leon emp164 Birnie av r 24 Jones
—Marie housewkr r 77 Quincy
—Ronald W carp r 539 State
—Roy E (Mae D) asst dept mgr MMLInsCo h 28 Blodgett
—Roy E Jr in USArmy r 28 Blodgett
—Sydney A (Phyllis G) asst editor 47 Federal h 508 Plumtree rd
—Wallace G (Myra S) h 206 Oak Grove av
—William in USNavy (4) 144 White
—William F (Dorothy) service mgr 5th fl 53 Hillman h (4) 144 White
Simmons—see Simonds Simons and Symonds
Simms John M laboratory helper SHosp r do
Simon Amy C wid George W cashier Am Int Col h 47 Sycamore
—Anthony mach opr Chicopee r 38 Tyler
—David (Dolores) policeman h 355 Oakland
—Elizabeth steno Westinghouse r 405½ Chestnut
—Elizabeth V Mrs case wkr 184 Mill r 297 Union
—George W (Anna G) presser 395 Dwight h 15 Croydon
—H Paul (Marion A) slsman 245 Chestnut h 55 Churchill
—H Paul Jr student r 55 Churchill
—Henry (Antoinette) emp 162 Broadway h 357 Oakland
—John G (Anna P) emp City h 405½ Chestnut
—Marie E mgr 4th fl 31 Hillman r inq do
—Samuel S (Adelaide S) presser Chicopee h 12 Olive
—William E (Helen J) emp City h (5) 159 Sharon
Simond Paul (Seraphina) maint man MMLIns Co h 162 Bowles
Simonds John G (Gertrude H) h 57 Brunswick
Simone Mary A clk 1295 State h at E Longmeadow
—Shirley B Mrs h100 Layzon Brothers rd IO
Simoneau Elie O (Irene O) mason h 33 Douglas
—George B emp CVMfgCo r 62 Montmorenci
—Napoleon D (Ann M) rem to Chicago Ill
—Peter C (Jennett M) trk driver 185 Rowland h 62 Montmorenci
—Roger R constr wkr r 62 Montmorenci
—Simon (Regina) trucker MDFCo h 62 Montmorenci
Simonelli Eden M Mrs clk 417 St James av r 257 East
—Emilio (Eden M) maint man MMLIncCo h 257 East
Simonet Charles L (Marie F) barber emp 24 Stevens h do
—Marie F Mrs (Mariette's Beauty Salon) 24 Stevens r do
Simonoff Edward L (Lillian) tire service Holyoke h 89 Firglade av
—Irving A slsman 1414 Main r 90 Woodlawn
—Rose wid Nathan h 90 Woodlawn
—Sonia Mrs r 72 Kensington av
Simonoko Francis W (Francine M) mach CV MfgCo h 98 Layzon Brothers rd IO
Simons Abraham D (Edna E) treas SG Simons & Co Inc (307) 1618 Main h at Longmeadow
—Barzell D (Alfreda J) trk driver WSpfd h 27 Hayden av

SIMONS BURNER AND PETROLEUM CORP
Saul Simons pres distributors Nargo Heating Equipment Winkler Burners National Airoil Burners Gilbarco Heavy Oil Burners fuel oil burners and boilers for power process heating and air conditioning-consultants for every type of heating and process control 65 Walnut tel 9-3878 —See opp inside Front Cover and p 215

—Charles H (Gertrude V) guard Spfd Safe Deposit & Trust Co h 23 Brighton
—Edna wid James emp 50 Broadway h 125 Ferry
—Fannie wid Joseph h 51 Whittier
—Frank D (Irene) sta fireman NYNH&H h 29 Hayden av
—Harikles wid William J r 110 Windemere
—James A (Mary) foreman 653 Page blvd h at Holyoke
—Kathleen E I wid James h 19 Lenox
—Kay priv sec 501 StJames av r 123 Orange
—Leila rem to NY
—Mary E masseuse r 32 Byers
—Mildred A wid Robert J h 51 Oswego
—Ora J Mrs bkkpr 1080 State r 306 Union
—Philip W (Dorothy F) slsman (826) 95 State h at Longmeadow
—Ralph (Marion E) efficiency agt VNMfgCo h 68 Willard av
—Robert J died Mar 20 1952 age 58
—Ruth F bkkpr Chicopee h (4) 84 Federal
—S G&Co Inc Samuel G Simons pres Abraham D Simons treas ins (307) 1618 Main
—Samuel G (Helen R) pres S G Simons & Co Inc (307) 1618 Main h at E Longmeadow
—Saul (Marilyn W) pres Simons Burner and Petroleum Corp 65 Walnut h 215 Woodlawn
—William P (Lorna B) teller The Third National Bank and Trust Company of Springfield 1391 Main h at Longmeadow
Simonson George dept mgr BMTCo h 94 Byers
—Lee student r 101 Osborne ter
—Nan L r 101 Osborne ter
—Oscar V (Henrietta A) coml trav h 101 Osborne ter
Simos A & Co Inc Costas D Sergides pres James Cournlodes clk Angelo Simos treas whol produce 119 Lyman
—Angelo (Helen A) treas A Simos & Co Inc 119 Lyman h 98 Fenwick
—Thomas (Ruth) student r 416D Alden
Simplex Accounting Service (Joseph P Carvey) (212) 115 State
—The apts 109-111 Spring
—Time Recorder Co James R Henry dist mgr (408) 121 Lyman
Simpson Alden H (Ruth B) mach emp 2155 Columbus av h 54 Pine Grove
—Angelina R Mrs mach opr SETCo r 79 Quincy

SIMPSON
—Annie D wid George H h 1180 StJames av
—Annie E matron TelCo r 1180 StJames av
—Arthur (Sylvia K) asst foreman Chicopee Falls h 250 Draper
—Benjamin r 471 Wilbraham rd
—Bessie G wid Edward h 217 Emerson
—Beverly M clk MMLInsCo r 217 Emerson
—Charles H (Sadie W) lather h 98 Merrimac av
—Charles L transport clk PO h 12 Ormond
—Clason Callahan & Ciustina (Charles R Clason Gerald J Callahan and Arthur D Ciustina) lwyrs (516) 1200 Main
—Delina P slswoman 1365 Main h at Agawam
—Donald A Rev (Elizabeth B) pastor East Church Congregational h156 Bowles pk ext
—Dorothy H wid Horace E h 212 White
—Dorothy P clk Veterans Administration 68 Boyer
—Elizabeth ofc sec 447 Sumner av r inq do
—Ernestine M priv sec 149 Wason av h at Fairview
—Evan (Gladys E) in USArmy h 19 Dana
—Francis V (Marjorie R) pharmacist W Spfd h 34 Amherst
—Frank L (Harriette A) turret lathe opr 3664 Main h at W Spfd
—Frank V (Maud B) special agt NYNH&H h 35 Amherst
—George E (Jean E) sls eng B-DCBCo h 202 Pearl
—George J (Isabelle M) h 85 Belmont av
—Harold (Angela R) insp Hartford Conn r 79 Quincy
—Harold E (Helen F) head zoo kpr Dept of Public Parks h "Barney Estate" off end Long Hill
—Helen F Mrs steno Dept of Public Parks r "Barney Estate" off end Long Hill
—Henry E (Anna M) gardener 1400 State h 278 Denver
—Herbert (Jennie M) compositor 3d fl 29 Worthington h 82 Santa Barbara
—Howard N physician 28 State h at Agawam
—Isabelle M Mrs clk (504) 293 Bridge r 85 Belmont av
—J B Inc G Stanley Wells mgr merchant tailors 64 Vernon
—James D (Isabella A) mach Westinghouse h 189 Santa Barbara
—James S (Mary) maint man MMLInsCo h 258 Denver
—John H (Eleanor M) patternmkr h 176 Laurelton
—John I (Marjorie F) slsman Westfield h 250 Maple
—John R Jr (Louise M) asst treas The Springfield Hospital 759 Chesnut and investment sec Mass Mutual Life Ins Co 1295 State h at Longmeadow
—June S clk DMCo h 48 Fort Pleasant av
—Lewis (Katherine M) rem to Roxbury
—Louise A wid Clifford r 35 Acorn
—Lyman K warehouseman 177 Page blvd r 35 Amherst
—Mabel L r 12 Ormond
—Mary T r 23 Pearl st pl
—Nina Mrs nurse's aide Wesson Memorial Hospital r 46 School
—Rebecca Mrs h 68 Boyer
—Rene E r 278 Denver
—Robert F (Rachel B) station agt Brightwood Sta B&M 125 Wason av h at S Hadley
—Robert L (Hattie L) furn rms lineman USA 50 Mattoon h do
—Robert W (Dorthea M) (Pic Television) 720 Liberty h at Agawam
—Ruth M supv TelCo r 1180 St James av
—Shirley M clk WSpfd r 82 Santa Barbara
—Sylvia K card punch opr USA r 250 Draper
—Willard K (Winifred K) student h off 701 Wilbraham rd
—William D (Wilma R) mech WSpfd h 103 Drexel
—William S Jr (Mary E) slsmn 20 Arch h 44 Daviston
—William T tchr 263 Alden h at WSpfd
—William T (Yvonne B) clk PO h 28 Vandergrift
—Winifred K Mrs steno 93 Orleans r off 701 Wilbraham rd
—Zilpah wid Isaac h 457 Union
Simreck Michael baker's helper 83 Bradford
Sims Drug Store (Robert Sims) 353-355 Allen
—Ralph (Elizabeth) in USArmy h (2B) 83 Long Hill
—Robert (Ida L) (Sims Drug Store) 353 Allen h 92 Wayne

Bunker "C" #6 FUEL OIL — JIM GRIFFIN INC. Tels. 2-9471 - 2-9472 Holyoke, Mass.

PUNDERSON COAL CO. COAL-OIL-COKE - 145 State St., Tel. 4-5631
DELCO OIL BURNERS - *Sales and Service*

FIELD, EDDY & BULKLEY
1200 MAIN STREET PHONE 4-1112
Insurance Service

PINE POINT MOTOR SALES, INC.
SALES SERVICE PARTS
Studebaker
1566 State Street
Springfield, Mass.
TEL. 7-4335

SIMS
—Robert W (Helen) asst sls mgr 67 Boylston h 162 Bowles pk ext
—Roy r 17 10th
Simser Millie V winder 3664 Main h at Ludlow
Sinai Temple 1100 Dickinson
Sinclair Albert A (Ethel E) mgr Chicopee h 23 Carver
—Alexander (Mary M) foreman SGLCo h 15 Wilton
—Alfreda D emp TelCo h 81 Pendleton av
—Archibald H (Madelyn B) cook 1553 Main h (1) 198 Central
—E Carolyn married Bruce F Hale
—Edith M Mrs church sec 60 Sumner av h (8) 19 Warner
—Emily Mrs r (4) 169 Maple
—James (Maude B) r 61 Harvey
—Madelyn B Mrs bkkpr 485 Central h (1) 198 do
—Martin M (Bessie) slsman h (5) 12 Bayonne
—May A wid Donald A h 307 Dwight rd
—Pearl W tchr 221 Bay h 106 Belmont av
—Thomas H (Hazel S) supt Holyoke h 111 Oakland
—Thomas V (Sylvia) (Union Furniture Co) 1054 Main h 44 Itendale
Sindak Sylvia A mach opr Chicopee h 36 Donald
Sines Lucinda M steno 32 Hampden r 1556 Carew
Sinetsky Harry G (Rebecca) slsman 128 Liberty h 70 Lexington
Singer Ernest (Anna) prod clk Chicopee h (7) 19 Piney pl
—Max J internal revenue agt (431) 436 Dwight r 122 Chestnut
—Sewing Center William R Meara mgr 1337 Main
—William (Rose) slsman Hartford Conn h (4) 33 Arch
Singlaub Robert J trk driver WSpfd r 49 Bond
Singleton Edward pharmacist 500 Armory h at Chicopee
—Ruby L emp 365 State r 80 James
Sinico Bertoldo emp City r 530 White
—Victor pipefitter helper 35 State h at WSpfd
Siniscalchi Angelo mach opr 33 Morris r 223 Long Hill
—Anthony (Josephine J) lab 1387 Main h 73 Kenwood pk
—Carlo L (Lena E) night Watchman VNCo h 41 Ashumun
—Michael J (Theresa M) foreman 1694 Main h 156 Oakland
—Rose S mach opr 33 Morris r 41 Ashmum
—Silvio lab USA r 158 Oakland
—Theodore A (Adeline A) assembler VNCo h (6) 11 Marble
—Tullio in USNavy r 158 Oakland
—Vincent emp USA r 223 Long Hill
—Vincent J (Natalina) h 158 Oakland
Sinowski Michael J (Evelyn I) repr 167 White h 29 Gordon
Siok Nellie F steno Union Trust Company of Springfield 1351 Main h at Ludlow
Sip & Dine Cafe of Spfd Inc Mrs Josephine R Faragut pres-treas 536 Worthington
Sipitkowski Stanley J far Agawam h 579 State
Sipperly Rose B wid George F h (463-465) 2142 Main
Sipple Albert H (Phyllis E) carp emp 79 Strong h 62 Chester
Siraco Angelo J emp 1158 Main r 171 Walnut
—Clementina M librarian Republican PubCo r 171 Walnut
—John M (Mary T) mach opr Hampden h 171 Walnut
—Michael scissors grinder h 171 Walnut
—Raffaele (Filomena) grinder 171 Walnut r do
Siracoulas Achilles N waiter 1677 Main r 14 Mansfield
Sirocki James emp 680 White r 1115 Main
Sirois Leo J (Georgianna) h 24 Victoria
—Lionel A (Germaine D) insp Chicopee 24 Victoria
—Noella Y supv TelCo r 24 Victoria
—Roland L (Evangeline R) asst chief insp C Falls h 41 Kingsley
Siroskey Mildred emp 98 Randolph r do
Sirota Rebecca wid Abraham dress mkr 1365 Main h (6) 92 Woodside ter
Sirotka Stella A Mrs winder AmBCorp h 61 Algonquin pl
Sirotta Mary Mrs r 94 Essex
Siruluik Frank (Francis W) physician 44 Chestnut h 27 Bangor
Sisco Jennie emp 296 Main r 79 Spring
—William G (Hazel E) assembler E Longmeadow h (1) 35 Long Hill

Sisitsky Eli J (Dorothy) mgr 134 Chestnut h 54 Draper
—Lawrence K student r 34 Shawmut
—Leon A (Jean R) (Pine Delicatessen and Bakery) 183 Pine h 92 Groveland
Sistzky Harold slsman r 120 Johnson
—Joseph (Rose) meat cutter 2018 Main h 120 Johnson
—Lena wid Aaron A h 365 Walnut
—Rose Mrs drsmkr ASCo r 120 Johnson
Sisk Caterina B Mrs cashier SPM r 353 Dwight
—Wheeler A (Doris C) mach Agawam h 36 Ashland av
—Wheeler B (Caterina B) fire alarm opr r 353 Dwight
Sisson Charles L h 66 Mill
—Frank E (Isabelle J) h 610 Alden
—Henry G stockman SHosp r do
—Jack H (Barbara A) in USAirForce 145 Maynard
—Louis D (Evelyn E) h 35 Trafton rd
Sistare Donald B (Dorothy A) purchasing agt WSpfd h 17 Leyfred ter
—Frederic R (Carolyn B) clk MMLinsCo h 110 Macomber av
—Reginald W (Elvera G) policeman h 66 Mill
—Roger B (Mabel L) slsman 1502 Main h 68 Fort Pleasant av
Sister Adrian Martyr tchr r 17 Harriet
—Agnes Aloysius tchr r 35 Everett
—Agnes Elizabeth tchr r 14 Grover
—Agnes Loretta tchr r 14 Grover
—Agnes Marguerite rem to Newton Mass
—Agnes Phillippa superior and prin Sacred Heart School h 35 Everett
—Agnes Veronica tchr r 51 Rosewell av
—Alice of the Cross tchr r 17 Harriet
—Aloyse Marie rem to Marblehead
—Ann Patrice tchr r 51 Roswell av
—Anne Marie r Mercy Hosp
—Barbara superior Sisters of the Holy Cross 17 Harriet h do
—Cecelia Regina rem to Greenfield
—Cecile tchr r 17 Harriet
—Cecilia James rem to Webster
—Celeste rem to Connecticut
—Christina Joseph tchr r 253 King
—Clair Alma tchr r 17 Harriet
—Cornelius Julie tchr r 35 Everett
—Daniel cook r 17 Harriet
—Dennis Marie rem to Holyoke
—Edward Francis tchr r 51 Rosewell av
—Edward Grace tchr r 14 Grover
—Edward Maria tchr r 20 Berendo
—Edwina Julie tchr r 35 Everett
—Elizabeth Anna tchr r 167 Berkshire IO
—Elizabeth Joseph tchr r 167 Berkshire IO
—Elizabeth Patrice tchr r 14 Grover
—Emiliana rem to Easthampton
—Frances Anna tchr r 51 Rosewell av
—Francis Xavier asst superior Sisters of St Joseph r 20 Berendo
—Francoise du Carmel tchr r 281 Worcester IO
—Gabriel Archangel rem to Spencer
—George du SC tchr r 284 Worcester IO
—Gertrude August tchr r 1239 Columbus av
—Gertrude Josephine tchr r 35 Everett
—Gertrude Mechtilde tchr r 35 Everett
—Helen Catherine tchr r 253 King
—Helen Elizabeth tchr r 20 Berendo
—James Elizabeth rem to Webster
—James Gertrude tchr r 253 King
—James Maria tchr r 51 Rosewell av
—Jeanne de Le Lorraine tchr r 284 Worcester IO
—John Charles rem to Northadams
—Joseph Arthur rem to New Hampshire
—Joseph du Secour rem to Lowell
—Josephine tchr r 20 Berendo
—Josephine Louise tchr r 35 Everett
—Julie Bernadette tchr r 35 Everett
—Julitte tchr r 17 Harriet
—Loretta tchr r 35 Everett
—Louise de St Sacrement tchr 284 Worcester IO
—Louise du Carmel tchr r 284 Worcester IO
—Louise Marie tchr r 253 King
—M Agnesine rem to Westfield
—M Alacoque r Mercy Hospital
—M Alberta r Mercy Hospital
—M Alphonsus r Mercy Hospital
—M Angeline r Mercy Hospital
—M Angelorum r Mercy Hospital
—M Bernadina r Mercy Hospital
—M Camilla r Mercy Hospital
—M Casimir r Mercy Hospital
—M Catherine Leboure r Mercy Hospital
—M Claver r Mercy Hospital

SISTER
—M Conrad r Mercy Hospital
—M Constance r Mercy Hospital
—M Dolorine r Mercy Hospital
—M Dolorita r Mercy Hospital
—M Dominica r Mercy Hospital
—M Donata r Mercy Hospital
—M Edwin r Mercy Hospital
—M Edwina r 334 Franklin
—M Ernestine r Mercy Hospital
—M Francis Xavier r Mercy Hospital
—M Geraldine r Mercy Hospital
—M Gerard r Mercy Hospital
—M Germaine r Mercy Hospital
—M Gervase r Mercy Hospital
—M Gratia r Mercy Hospital
—M Hildegarde r Mercy Hospital
—M Ignatia rem to Holyoke
—M Imelda superior Our Lady of Hope Convent h 14 Grover
—M Inviolata r Mercy Hospital
—M John Bosco r Mercy Hospital
—M Joseph r Mercy Hospital
—M Jude r Mercy Hospital
—M Laurentine r Mercy Hospital
—M Leocadia r Mercy Hospital
—M Loyola r Mercy Hospital
—M Lucilla r Mercy Hospital
—M Lucille tchr r 334 Franklin
—M Lucy r Mercy Hospital
—M Magdalena r Mercy Hospital
—M Marceline tchr r 334 Franklin
—M Marina r Mercy Hospital
—M Mt Carmel r Mercy Hospital
—M Nazareth r Mercy Hospital
—M Norberta r Mercy Hospital
—M of Providence r Mercy Hospital
—M Olive r Mercy Hospital
—M Ottilia rem to Philadelphia Pa
—M Remigia tchr r 334 Franklin
—M Reparatrice rem to Pittsfield
—M Rita r Mercy Hospital
—M St Michael superior Sisters of St Joseph 167 Berkshire IO h do
—M Sebastian r Mercy Hospital
—M Stephen r Mercy Hospital
—M Thomas r Mercy Hospital
—M Veronica tchr r 18 Margaret
—M Vianney r Mercy Hospital
—M Vincentus superior and supt Mercy Hospital 233 Carew r do
—M Virgilius rem to Holyoke
—Margaret Edward tchr r 253 King
—Maria Agnes rem to Pittsfield
—Maria Assumpta r Mercy Hospital
—Maria Consuella r Mercy Hospital
—Marie Helena tchr r 253 King
—Maria Jacoba rem to WSpfd
—Maria Louise tchr r 253 King
—Maria Thomas tchr r 253 King
—Marie Ambrose tchr r 35 Everett
—Marie Bernadette r Mercy Hospital
—Marie Bernadette tchr r 51 Rosewell av
—Marie Bernard rem to Worcester
—Marie Cecilia tchr r 35 Everett
—Marie Dela Mesiricorde rem to Chicopee Falls
—Marie Dela Mesiricorde rem to Chicopee
—Marie de St Plaios rem to Salem
—Marie Elizabeth rem to Worcester
—Marie Elizabeth tchr r 51 Rosewell av
—Marie Imelda tchr r 35 Everett
—Marie Loretto r Mercy Hospital
—Marie Thomas tchr r 284 Worcester IO
—Mary Adelaide tchr r 253 King
—Mary Aimee DeMarie r 584 Wilbraham rd
—Mary Albert tchr r 34 Kopernik IO
—Mary Alphonse tchr r 17 Harriet
—Mary Arnabile sub tchr r 18 Margaret
—Mary Ambrosine rem to Holyoke
—Mary Ancilla rem to WSpfd
—Mary Anna tchr r 18 Margaret
—Mary Annunciata r 584 Wilbraham rd
—Mary Anysia r 584 Wilbraham rd
—Mary Assium tchr r 20 Berendo
—Mary Basiliana superior Sisters of Nazareth 334 Franklin h do
—Mary Benjamin superior Felician Ssters 34 Kopernik IO h do
—Mary Bernadette r Mercy Hospital
—Mary Bernard tchr r 14 Grover
—Mary Bertha tchr r 35 Everett
—Mary Blanche tchr r 35 Everett
—Mary Camillus r Mercy Hospital
—Mary Carol rem to Pittsfield
—Mary Cecilia tchr r 35 Everett
—Mary Cecilia mother superior Sisters of St Joseph 62 Elliot h do

● AMERICAN ORIENTAL
● WILTONS
● AXMINSTERS
● BROADLOOM, Wall to Wall
WHITE RUG CO.
1123 State St. - Springfield, Mass.
TELEPHONE 2-8058
● EXPERT REPAIRING
● MACHINE BINDING
● OVERCASTING
● FRINGING

Sales — Rentals
Mortgage Loans
EDW.: J. MURPHY CO., INC. - REALTORS
1537 MAIN STREET
Telephones 3-3147, 3-3148
Management
Appraisals

FRIGIDAIRE
Household Appliances
New England Jobbers for Washing Machine Parts
Service Dept. and Show Room: 48 DWIGHT ST.
TELEPHONE 7-4741
C. J. Roberts
Engineering Company

SISTER
—Mary Christina rem to Stilton Pa
—Mary Christopher tchr r 20 Berendo
—Mary Claren r Mercy Hospital
—Mary Claude Bernard tchr r 17 Harriet
—Mary Claver rem to Greenfield
—Mary Clemencina tchr r 34 Kopernik IO
—Mary Clemens tchr r 20 Berendo
—Mary Clementia r 85 Spring
—Mary Corinne tchr r 18 Margaret
—Mary Cornelius r 85 Spring
—Mary Corona rem to Holyoke
—Mary Corona r 584 Wilbraham rd
—Mary Czeslawa tchr r 34 Kopernik IO
—Mary DesAnges rem to Boston
—Mary Dolores cook r 35 Everett
—Mary Doloretta rem to Worcester
—Mary Dorothy rem to York Pa
—Mary Edward housekpr r 253 King
—Mary Elizabeth tchr r 18 Margaret
—Mary Emelda tchr r 34 Kopernik IO
—Mary Emily tchr r 35 Everett
—Mary Emmeline rem to New Bedford
—Mary Enda r 85 Spring
—Mary Eucharistica r Mercy Hospital
—Mary Eugene r 85 Spring
—Mary Euphemia r 85 Spring
—Mary Eusebia r 85 Spring
—Mary Florine tchr r 35 Everett
—Mary Francis tchr r 18 Margaret
—Mary Gemma tchr r 34 Kopernik IO
—Mary Gerald tchr r 20 Berendo
—Mary Gertrude tchr r 51 Roswell av
—Mary Giralimo r 85 Spring
—Mary Gregory tchr r 20 Berendo
—Mary Gregory rem to Dorchester
—Mary Helen of Trayes rem to New Bedford
—Mary Honor r Mercy Hospital
—Mary Ignatia rem to Holyoke
—Mary Ignatius tchr r 35 Everett
—Mary Immaculate Heart r 584 Wilbraham rd
—Mary Incarnata r Mercy Hospital
—Mary Innocentia rem to Holyoke
—Mary Jerome r Mercy Hospital
—Mary Joan tchr r 20 Berendo
—Mary Joseph superior Daughters of Our Lady of Mercy 18 Margaret h do
—Mary Josita r 85 Srping
—Mary Jovita r 85 Spring
—Mary Kevin r Mercy Hospital
—Mary L Justinian r Mercy Hospital
—Mary Laetitia r Mercy Hospital
—Mary Laurenta tchr r 334 Franklin
—Mary Lillian tchr r 1239 Columbus av
—Mary Louis tchr r 17 Harriet
—Mary Lubomera cook r 34 Kopernik IO
—Mary Luciana tchr r 34 Kopernik IO
—Mary Luciosa superior Sisters of The Holy Cross 1239 Columbus av
—Mary Luciosa tchr r 1239 Columbus av
—Mary Lucy rem to Lowell
—Mary Martha rem to Florida NY
—Mary Modesta tchr r 34 Kopernik IO
—Mary Modesta r 85 Spring
—Mary Nazarene r 85 Spring
—Mary Nazareth prin School Sisters of StJoseph r 167 Berkshire IO h do
—Mary Niceta tchr r 253 King
—Mary of Lena tchr r 1239 Columbus av
—Mary of our Lady Lourdes died Nov 2 1951 age 77
—Mary died Nov 15 1951 age 57
—Mary of St Aloysius r 584 Wilbraham rd
—Mary of Saint Antonia r 584 Wilbraham rd
—Mary of St Cornelius r 584 Wilbraham rd
—Mary of StGemma asst Superior House of Good Shepherd r 584 Wilbraham rd
—Mary of St Herbert r 584 Wilbraham rd
—Mary St Irma r 584 Wilbraham rd
—Mary of Saint Ivo r 584 Wilbraham rd
—Mary of St Jacinta r 584 Wilbraham rd
—Mary of Saint John Eudes r 584 Wilbraham rd
—Mary of St Leona rem to New Market NH
—Mary of St Lucy rem to Providence
—Mary of St Michael r 584 Wilbraham rd
—Mary of Saint Osmond r 584 Wilbraham rd
—Mary of Saint Paula r 584 Wilbraham rd
—Mary of St Thomas r 584 Wilbraham rd
—Mary of St Vincent r 584 Wilbraham rd
—Mary of St Vitalis rem to NY
—Mary of the Holy Innocents r 584 Wilbraham rd
—Mary of the Nativity r 584 Wilbraham rd
—Mary of the Rosary rem to Holyoke
—Mary Philippa prin Our Lady Sacred Heart School h 51 Rosewell av
—Mary Presentatia tchr r 34 Kopernik IO

SISTER
—Mary Regina tchr r 34 Kopernik IO
—Mary Regina tchr r 18 Margaret
—Mary Reginald r Mercy Hosp
—Mary Rolland tchr r 17 Harriet
—Mary Rosalie r 85 Spring
—Mary Rose rem to Hershey Pa
—Mary St Agnes tchr r 35 Everett
—Mary St Alicia r 584 Wilbraham rd
—Mary St Angela of Briscia tchr r 1239 Columbus av
—Mary Saint Bertille died Jan 8 1952 age 74
—Mary St Germaine tchr r 1239 Columbus av
—Mary St Paul tchr r 17 Harriet
—Mary Stanislaus tchr r 167 Berkshire IO
—Mary Ursula rem to Hazelton Pa
—Mary Valentine rem to Brooklyn NY
—Mary Veronica r 85 Spring
—Mary Virginia r 85 Spring
—Mary Xavier tchr r 1239 Columbus av
—Maurice John tchr r 20 Berendo
—Maurice Joseph tchr r 51 Rosewell av
—Miriam Alacogue tchr r 20 Berendo
—Miriam Francis tchr r 51 Rosewell av
—Miriam John rem to Worcester
—Miriam Theresa r Mercy Hospital
—Narcisse tchr r 17 Harriet
—Norbertine tchr r 20 Berendo
—Patricia tchr r 35 Everett
—Patricia Frances tchr r 20 Berendo
—Pauline tchr r 35 Everett
—Peter Maria tchr r 51 Rosewell av
—Philip John tchr r 14 Grover
—Philip Nery tchr r 17 Harriet
—Regina Marie superior Our Lady of the Sacred Heart Convent h 51 Rosewell av
—Richard Agnes tchr r 253 King
—Rosaire de Marie tchr r 284 Worcester IO
—Rose Agatha tchr r 51 Rosewell av
—Rose Columba tchr r 253 King
—Rudolph music tchr r 17 Harriet
—St Antatolie rem to Canada
—Saint Aquila cook r 1239 Columbus av
—St Cyril tchr r 20 Berendo
—Saint Doris tchr r 1239 Columbus av
—St Felix rem to Gardner
—St Francis tchr r 35 Everett
—Saint Irene tchr r 1239 Columbus av
—St John of the Sacred Heart superior Sisters of St Joseph 20 Berendo h do
—St Luke superior Holy Family Convent 253 King h do
—St Matthew tchr r 17 Harriet
—St Pulcherie superior Convent of the Assumption 284 Worcester IO h do
—St Rita tchr r 35 Everett
—Saint Theodore tchr r 1239 Columbus av
—Saint Thomas tchr r 1239 Columbus av
—St Ursula rem to W Spfd
—Ste Germaine tchr r 284 Worcester IO
—Superior Mother Mary Leona r 85 Spring
—Theresa Du Redempteur rem to Lowell
—Theresa Elizabeth tchr r 51 Rosewell av
—Theresa Immaculate tchr r 35 Everett
—Theresa James tchr r 14 Grover
—Threse de Rome tchr r 284 Worcester IO
—Veronica tchr r 35 Everett
—Veronica Joseph tchr r 14 Grover
—Winifred Louise tchr r 35 Everett
Sisters of Nazareth Convent 334 Franklin
—of Notre Dame 35 Everett
—of Providence in charge St Luke's Home 85 Spring
—of St Joseph 20 Berendo 62 Elliot 253 King and 167 Berkshire IO
—of the Assumption h 284 Worcester IO
—of the Good Shepherd 584 Wilbraham rd
—of The Holy Cross 1239 Columbus av
—of the Holy Cross 17 Harriet
Sisto Dominick (Grace) h 453 Union
Sistreunk Rether rem to Longmeadow
Siswick Ruth H Mrs clk Wesson Memorial Hosp h (2) Lincoln
Sitarz Phyllis M clk 3664 Main h at Chicopee
Sitek Bernard F (Elda J) letter carrier PO 436 Dwight h at Feeding Hills
—Daniel J draftsman HB&ACo r 7 Greenwich
—Francis J elec Westinghouse r 7 Greenwich
—Joseph A postal trans clk B&A h 7 Greenwich
—Robert J (Hazel N) foreman E Longmeadow h 14 Jenks
Sitner Charles (Ethel) (Acme Upholstering Co) 678 White h 96 Appleton
Sitnik Stanley P (Evelyn M) emp mech MML Ins Co h 128 San Miguel

Sinda Mitchell P apprentice draftsman (400) 1694 Main r 70 Enfield IO
Siuda Peter B (Barbara M) carp h 70 Enfield IO
—Stanley P (Anna V) carp h 72 Enfield IO
Siwicki Edward F (Evelyn) bartender 91 Parker IO h 128 Nagle IO
—Frank (Mary M) tirewkr USRCo h 131 Laconia
Siwinski John sec treas Lafayette Cafe Inc 2518 Main h at W Spfd
—Raymond M (Agnes T) carp h 15 Lionel Benoit rd
—Theodore C (Anna S) mech AmBCorp h 1269 Carew
Six Corners Beauty Parlor (Mrs Rhea M Philbert) 329½ Walnut
—Corners Cafe (Louis J Gentile) 339 Walnut
—Corners Drug Store Inc George D Verallis pres-treas Mrs Zora S Verallis v pres
—Corners Jewelers (Carmen A Zollo) 329 Walnut
—Corners Package Store (John Camerota) 231 Hancock
Sixteen Acres Food Center Inc Edmund F Daborowski pres Henry G Daborowski v pres grocers 1835 Wilbraham rd
—Twenty Eight Main Inc A C White Jr agt 496 Bridge
Sjoholm Victor O (Helen) service mgr 43 Pearl h 121 Garfield
Sjostrom Alice priv sec 122 Chestnut h at Agawam
—Barbara rem to Florida
—F L Harold rem to Florida
—Una receptionist 122 Chestnut h at Agawam
—Wallace R rem to Florida
Skaff George A (Melbina) cutter 33 Morris h 60 Hamburg
Skahan Walter F J (Springfield Frame & Picture Co) (318) 137½ State h do
Skakum Amelia R wid Adolph r 1944 Page blvd IO
Skala Amy M wid Anthony A h 77 Manhattan
—Donald A (Lena) mach Smith & Wesson Inc h 76 Tyler
—Elizabeth G dental asst (420-422) 1570 Main 93 Cedar r do
—Elizabeth J wid Henry J h 93 Cedar
—Francis H (Ruth E) dist mgr 355 Chestnut h at Ludlow
—Geraldine M office clk ASCo r 93 Cedar
—Grace M mach opr 33 Lyman r 77 Manhattan
—Harold W (Dorothy L) insp Agawam h 53 Waldew
—Henry J (Rita M) route slsman 120 Oakland h 53 Keith
—Joseph F (Emma R) h 291 Rosewell av
—Joseph J (Mary S) tire builder USRCo h (7) 263 Dwight st ext
—Katherine G wid Frank W h 122 Bloomfield
—Paul F helper 531 Worthington 291 Rosewell av
—Ralph J (Elena G) mach opr VNCo h 66 Fisher
—Raymond emp 130 Union r 77 Manhattan
—Robert E (Doris E) tool mkr Smith & Wesson Inc h 39 Sachem
—Robert G in USArmy r 291 Rosewell av
—Ruby M mach opr 33 Lyman r 77 Manhattan
Skarzynski Helen R assembler Holyoke r 17 Palmer av
—Rose Mrs h 17 Palmer av
—Stanley A (Josephine R) chef 50 Broadway h 111 Dartmouth ter
—Stanley J (Rose) upholsterer emp 29 Sheffild h 8 Nimitz
—Theodore J (Emma T) stock clk 297 Plainfield h 9 York
—Waclaw S (Nellie C) upholsterer emp 29 Sheffield r 13 Butler
Skawinski Edward F (Zita F) supervising procurement agt USA h at Chicopee
Skawski Bros (Frank and Joseph) gasoline 1001 Dwight
—Frank (Carolyn) (Skawski Bros) 1001 Dwight h 52 Merrimac av
—Isidore (Frances) barber 923 Dwight h 56 Webster
—Joseph (Rita E) (Skawski Bros) 1001 Dwight h 60 Mooreland
Skaza Emily L clk TelCo 85 Chestnut h at Chicopee
—Mildred R hairdresser 1477 Main h at Palmer

PARK CLEANERS and DYERS, Inc.
"Dry Cleaning As It Should Be Done"
Office and Works: 106 Kensington Ave.
Springfield, Mass. PHONE 6-5476

MACMILLAN & SON - REALTORS 154 Broadway Tel. 6-8338

REAL ESTATE SERVICE WHITE SERVICE CORPORATION PROPERTY MANAGEMENT
TELEPHONE 2-5109 496 BRIDGE STREET, SPRINGFIELD

Skazenski Helen assembler 3664 Main h at WSpfd
Skcozak Richard (Donna) in USAirForce r 81 Mulberry
Skeeber Jennie wid Morris h 6 Allendale
—Morris died Nov 8 1951 age 58
Skeel Henrietta S wid Otto C h 112 Magnolia ter
Skeene Carl E (Barbara J) emp PO h 9 Ladd
Skeever Harry R foreman 90 Fisk av r 153 Emerson
Skehan Edward J (Rita M) trk driver RyEx h 50 Clantoy
—Ellen J wid Richard J h 314 Franklin
—J P emp MCCo Monsanto av IO h at Washington DC
—Margaret R clk A&PCo r 314 Franklin
—Richard J firefighter SFD r 314 Franklin
—Rita M Mrs office sec 23 Pearl r 50 Clantoy
—Thomas F (Cecilia B) brush mkr h 371 St James av
Skellings Henry J (Victoria V) slsman Holyoke h 26 Grandview
Skelly Daniel H (Veronica A) steam fitter h 27 Sherbrooke
—Mary G clk MMLInsCo r 51 Macbeth
—Rebecca R housewkr 52 Pinevale IO h 116 Main IO
—Robert J (Mary F) auditor 3d fl 1200 Main h 51 Macbeth
Skelskie Jack H (Thelma S) in USArmy h 50 Overlook dr
Skeltee Edward student r 18 Northampton av
Skelton Alice M wid George sub tchr 972 Carew h 761 Dickinson
—Bailey (Vennie L) rem to Bermuda
—Gurney W (Ruth G) rem to Longmeadow
—Marilyn J student r 761 Dickinson
—Robert L (Charlotte M) in USArmy h 7 Jones
—Ruth G Mrs dental asst (7) 820 State h at Longmeadow
Skender Andrew J maintman Westinghouse h 46 Lexington av
Skerker Joseph (Ida) plant custodian GB Co h 11 Webster
—Leon (Sarah) clothing Westfield h 103 Woodlawn
—Samuel J (Caroline) office mgr 367 Worthington h 42 Sylvan
—William (Blanche) clk 245 Chestnut h 99 Balfour dr
Skerry Stella D Mrs slswoman 1477 Main h at WSpfd
Skiba Edward F (Delphine S) opr eng City h 34 Sullivan
—Fred (Bertha B) bore-matic opr 3664 Main h at Chicopee Falls
—Helen M clk USEnvCo r 72 10th
—John J (Mary N) mach AmBCorp h 66 10th
—Joseph L (Antonina A) janitor H L Handy Co h 72 10th
—Joseph W clk emp PO r 66 10th
—Mary Mrs winder Westinghouse 58 Mazarin IO
—Rita J Mrs priv sec SGLCo r 234 Commonwealth av
—Stanley crib atdt USA r 58 Mazarin IO
—Stanley S plumber emp 38 Calhoun r 66 10th
—Stella T Mrs supv 115 Dwight h at Chicopee Falls
Skibiski Marion A case wkr 275 Maple inq do
Skibski Ralph A (Dorothy H) mail clk PO r 85 Harmon av
Skiffington Edmund Jr (Lois A) rem to Canada
—James H (Mabel M) emp PO 436 Dwight h at E Longmeadow
—James R painter r Arey bey Brickett
—Shirley M Mrs nurse 183 Woodside ter r do
—William H (Shirley M) mech Windsor Locks Conn h 183 Woodside ter
Skillin Clyde E (Mary A) auto mech WSpfd h 119 Brunswick
—Clyde R Jr clk Noroton Heights Conn r 119 Brunswick
Skillings Walter J (Margaret) gun mkr Smith & Wesson Co h 1284 Page blvd
Skinner Alton W rem to Hartford Conn
—Arlan V (Clara E) rem to Belchertown

SKINNER BRADFORD S
(Dorothy F) (Warriner Insurance Agency and Winter Insurance Agency) general insurance (422) 95 State Dial 4-3107 h 1667 Parker—See p 160
—Cora E wid James F h (1) 6 Kenwood pk
—Edris E (Rachel H) steamfitter emp 47 Park h 68 Florence
—Elizabeth C coml artist WSpfd h 98 Federal
—Evelyn M bkkpr E J Dexter Insurance Agency (14) 1242 Main r 3 Lafayette
—Fannie G wid Frank h (2) 927 Worthington
—Fred J (Sophie M) rem to Belchertown
—Harold E diemkr AmBCorp r (1) 6 Kenwood pk
—Herbert W stock clk WSpfd r 70 Byers
—Isabelle J tabulating mach 38 Walter h at Holyoke
—Isaiah G mach Smith & Wesson Inc r 60 Essex
—John W reporter S Union r 29 Avon pl
—Leila r 61 Essex
—Lester J (Marjorie J) v pres Monsanto Plastics Credit Union 812 Monsanto av IO and emp MCCo h 969 Roosevelt av
—Lillian D wid Thomas J h (18) 66 Pynchon
—Mabel wid Lester E emp 1350 Main r 141 St James
—Mattie wid James h 69 Essex
—Richard C (Clara) slsman h 15 Avon pl
—Robert J in USNavy r 969 Roosevelt av
—Russell G (Maud H) letter carrier h 3 Lafayette
—T Edmund (Anne M) mgr 535 State h at Longmeadow
—Walter F bus opr WSpfd r 3 Lafayette
—Wayne C (Dorothy L) trk driver WSpfd h 59 White Oak rd
—William A draftsman (400) 1694 Main h 70 Byers
—William A Mrs (Helen A) died Sept 11 1951 age 72
Skipton Adela L C student r 23 E Alvord
—Bruce K adv supv 755 Worthington r 76 Derby Dingle

Skipton Dairy Co Inc
Malcolm K Skipton pres Ralph C Crehore asst treas clk Irving L Chidsey treas milk and cream retail 755 Worthington tel 3-4125—See p 117
—Horace K (Edna J) mixer 755 Worthington h 23 E Alvord

SKIPTON M K CO INC
Malcolm K Skipton pres Ralph C Crehore clk asst treas Irving L Chidsey treas dairy products ice cream milk and heavy cream 755 Worthington tel 3-4125—See p 117
—Malcolm K (Mildred W) pres M K Skipton Co Inc and pres The Skipton Dairy Co Inc 755 Worthington h 76 Derby Dingle
—Malcolm K Jr (Marilyn Y) slsmgr 755 Worthington h 38 California av
Skobowski Louise M wid Frank h 18 Grosvenor
Skoczylas Angela shipping clk USEnvCo r 25 Lowe IO
—John J (Julia S) shipping clk CVMfgCo h 25 Lawe IO
—Mitchell mach AmBCorp r 25 Lawe IO
—Theodore J r 25 Lawe IO
Skok Frances M hairdresser (403) 1653 Main h at Chicopee
Skoler Edward C student r 299 Lexington
—Fred E (Rose B) (Massachusetts Paint Co) and (ABC Signs) 15 Taylor h 299 Lexington
—George A student r 299 Lexington
—Martin student r 299 Lexington
Skolfield Marshall r 44 Mattoon

SKOLNICK SAMUEL
(Helen Y) electrical contractor 14 Kaynor tel 2-8398 h 136 Washington rd—See p 111
Skolnik Louis M (Cora C) cutter 167 Main h (2) 386 Dwight st ext
—Myron A (Janet E) slsman h 33 Palmyra
—Rose S wid Jacob h 52 Olmsted dr
—Sadye M bkkpr Chicopee r 52 Olmsted dr
Skomial Stella M r 5 Ringgold
Skomro Valeria M clk TelCo 85 Chestnut h at Chicopee
Skop Max J (Dorothy T) slsman GICCorp h 586 Parker
Skorka Francis M (Lydia) supv 3664 Main h at Willimansett
Skorupski Henry A (Laura R) die sinker W Spfd h 11 Bloomfield
—Mitchell A (Viola) checker & shipper H L Handy Co h 15 LosAngeles
—Stanley (Pauline) die sinker SDFCo h 13 Los Angeles
Skowera Daniel (Ellen M) mach opr USA h 48 Hubbard av
Skowron Clifford A (Jeannette) emp 355 Chestnut h 38½ Franklin
—Frank r 26 Rapalus IO
—Genevieve Mrs h 36 Franklin
—Jennie mach opr USA r 2074 Page blvd IO
—Joseph S (Stella M) mach USEnvCo h 90 El Paso
—Josephine wid Kazimierz h 73 Verge
—Michael (Salomea K) h 26 Rapalus IO
—Peter S (Julia K) h 2074 Page blvd IO
—Stanley J rem to Chicopee
—Stephen J mech 500 Columbus av 29 Rapalus IO
—Walter S (Lucy J) roofer h 38 Franklin
—Walter T (Helen J) mach CVMfgCo h 38 Berkshire IO
—Wojciech S (Zofia A) sheeter man MCCo h 29 Rapalus IO
Skowronek Joseph J (Mary P) administrative asst USA h at Northampton
—Stanley E (Anna M) clk USA h at Northampton
Skowronski Felix h 28 Leonard
Skowyra Theodore F (Ruth H) toolmkr 572 St James av h 47 Alfred
Skozlas Margaret E office mgr (400) 1694 Main h 83 Federal
Skozolek Walter J (Elizabeth S) reader 47 Federal h at Ludlow
Skrabely Frederick J iron wkr Holyoke 467 Hancock
—John H (Mary) constr wkr r 56 High
—Rose wid Joseph R h 467 Hancock
Skroback Andrew E (Julia S) contr 619 White h do
Skrobacki Joseph mech 4 Fisk av h at Chicopee
Skrynlarz Anna Mrs r 79 Sargeant
Skrzyniarz Frank (Stella K) emp G&BMfgCo h 62 Parker IO
—Mary J Mrs clk TelCo r 228 Main IO
—Theodore S (Mary J) grinder E Hartford Conn h 228 Main IO
—Walter J (Natalina) mach opr 3664 Main h at Chicopee Falls
Skrzypek Morris (Elizabeth) slsman h 68 Massasoit
Skuisz Frederick C (Anna) die sinker 70 Storrus ct h 111 Myrtle IO
Skulley Sarah Mrs r 79 Spring
—see Scully
Skura Bertha Mrs mach opr USA r 391 Main IO
—Joseph A (Bertha) mach r 391 Main IO
Skvarla Edward A (Jean) in USAirForce h 190 Fountain
Skvarnavicius Zidoras (Julia) mach opr W Spfd h 134 10th
Skvirsky Charles H (Miriam L) (Skvirsky Insurance Agency) (512) 1421 Main h 129 Chalmers
—Esther L seamstress 33 Morris 58 Grosvenor
—Insurance Agency (Charles H Skvirsky) (512) 1421 Main
—Jeannette P Mrs clk USA r 11 Derryfield av
—Leonard R (Jeannette P) popcorn 1264 Dwight h 11 Derryfield av
—see Squirsky
Skwisz Frank T (Ida A) mach opr CVMfgCo h 99 Lyons IO
—John F mach opr 3664 Main h at Chicopee
Sky Hi (John Kyprianos) ice cream 881 Carew
Skymer Albert D Rev (Marion A) minister Bethany Penticostal Church h 79 Milford
Skypeck Georgia Ann nurse Mercy Hosp r do
—Michael T (Mary A) warehouseman USA h at Holyoke
Skzot Frank rest wkr 1624 Main r 1353 do
Slaby John S union organizer Rhode Island r 54 Plainfield
Slachetka Walter (Jane C) in USArmy h 814 Newbury
Slack Herbert C emp City r 18 Vine
—Howard E tchr 263 Alden h at Southwick
—Mary E wid Joseph h 18 Vine
—Walter F mach Hartford Conn h 62 Auburn
Slade Arthur mgr 1350 Main r 69 Pearl
—Cleaners & Tailors (Joseph Reisner) 1198-1200 Dwight

Hard Chromium Plating THOMAS J. MURRAY Springfield's Largest Platers 964-966 Main Street - West Springfield DIAL 2-3129 Complete Plating Service

HAMPDEN SAVINGS BANK
Incorporated 1852 19 Harrison Avenue
MORTGAGE• LOANS
—FHA and Other Monthly Payment Plans—
See Us First - Savings Bank Mortgages are the Best

SLADE
—Elizabeth A clk MMLinsCo r 20 Mattoon
—Irving L rem to NY
—Jay L (Ann) slsman 181 Taylor h 86 Woodside ter
—John R (Helen) sheet metal wkr WSpfd h 281 Allen
—Robert (Elizabeth A) student h 20 Mattoon
Sladky Franz h 90 Oswego
Sladofsky Gertrude D r 27 Church
—Ida S wid Joseph h 27 Church
Slanetz Margaret dental hygienist (39) 1214 Main r at Hazardville Conn
Slasinski Henry L press opr 3664 Main h at Westfield
Slason Eugene F rem to Maine
Slatcher Frank E (Jane R) baggage porter B &A r 79 Sargeant
Slate Albert r 42 Mattoon
—Clifford G (Lucinne R) clk PO h 143 Pine Grove
—Eva D Mrs emp 92 Dimmick h 96 do
—Harold E (Betty E) clk Westinghouse h 98 Federal
—Phoebe E housekpr r 23 Gerard av
Slater Bertha L wid Joseph clk 284 State 138 Jasper
—Frederick T (Thelma M) assembler Westinghouse h 38 Schley
—Frederick T Jr in USNavy r 38 Schley
—Hazel J rem to Connecticut
—Hugh A (Elspeth R) h 186 Eastern av
—Irene M wid Leslie H h 137 Glenwood
—Josephine B wid Orlando J rem to Connecticut
—Leslie H died Feb 9 1952 age 59
—Leslie R (Ma Bromley's Lunch) 439 Springfield r 137 Glenwood
—Luther (Helen) rem to Tacoma Wash
—Mary D wid Franklin H matron Home for Aged Men h 74 Walnut
—Maurice Z (Betty) buyer ASCo h 934 Belmont av
—Robert A (Mary C) trk driver WSpfd h 376 Cooley
—Roger L (Rita) clk 14 Park h at Southwick
—Samuel N (Elizabeth F) mgr ins dept Five Cent Savings Bank 1319 Main h at Longmeadow
Slattery Alice M tel opr TelCo r (6) 112 Belle
—Anna D clk Westover Field r 469 State
—Bertha C Mrs clk 939 Page blvd r 300 Tremont
—Bertha L wid William G h 469 State
—C Richard tchr WSpfd r 108 Whittier
—Charles J (Olive A) (Forest Park Restaurant) Forest Park h 108 Whittier
—Charles T (Rose E) clk PO 436 Dwight h at WSpfd
—Edward P (Elizabeth T) (Forest Park Restaurant) Forest Park h 8 Parkwood
—Helen insp 33 Morris h (41) 40 High
—Henry J (Irene M) taxi driver Black & White Cab Co of Spfd Inc h (6) 112 Belle
—John emp City r 1976 Main
—John F clk CVMfgCo h 11 Sycamore
—John F Jr (Beatrice L) shipping clk Chicopee Falls h 36 Summit
—John H (Bertha C) clk NYNH&H h 300 Tremont
—Leo G (Harriet E) supt 31 Summit h do
—M John (Catherine F) supt Chicopee h 11 Bowles pk
—Mae C clk MBCo h (9) 80 Spring
—Margaret M h 98 High
—Marguerite student r 86 Caseland
—Nancy E student r 108 Whittier
—Theresa J wid Edmund office supv VNCo r 57 Bristol
—Thomas J (Mary A) dist mgr Taunton h 86 Caseland
—William J (Edith C) trk driver AmBCorp h (3) 17 Jenks
—William J (Jane M) restwkr 437 State h 99 Federal
Slaughter David (Mary) in USArmy h 124 Armory
—Juanita Mrs presser (22) 395 Dwight h (8) 251 Sharon
20 —Milton (Irene) emp CVMfgCo h 30½ Auburn
—Robert (Edna) student r 51 Sheldon
Slavin Charles (Lillian) tailor h 98 Draper
—Della wid Thomas rem to Hartford Conn
—Helen A Mrs clk of corp Bemis & Call Co 125 Main r 35 Powell av
—Irving r 98 Draper
—Jerry A eng AmBCo r 878 Belmont av

SLAVIN
—Joanne E Mrs slswoman 1414 Main r (4) 917 State
—Louis M (Celia) ins agt 2d fl 119 State h 878 Belmont av
—Max M (Ida) mgr 1126 Main h 270 Locust
—Morton A eng Erving r 878 Belmont av
—Richard C (Joanne E) tool designer WECo h (4) 917 State
—Samuel (Helen A) asst mgr 280 Bridge h 35 Powell av
Slawensky-see Slavin
Slayman William O (Shirley) personnel mgr Chicopee h (2D) 63 Long Hill
Sleeper A J Co (Arnold J Sleeper) patent medicines 47 Eloise
—Arnold J (Fredelle G) (A J Sleeper Co) 47 Eloise h do
—Mary priv sec 3d fl 1323 Main h at Westfield
Sleeth Charles R (Elizabeth B) asst editor 47 Federal h 202 Westford av
Slepchuk Ignacy janitor TelCo h 100 Bancroft
—Nickolus I mach opr USA r 100 Bancroft
—Peter (Gloria) (Pete's Novelty Co) 1255 Dwight h 112 Quaker rd
—Stephen (Frances A) vending mach repr 1255 Dwight h 582 Chestnut
—Walter (Ruth M) (Pete's Novelty Co) 1255 Dwight h 25 Abbe av
Slepecki Virginia nurse SHosp r do
Slepkowski Eva Mrs waitress r 31 Sargeant
Slepno Anna wid Wasil mach opr Chicopee r 41 Grosvenor
—Anthony (Jane F) emp AmBCorp h 52 10th
Slesarenko Adelia T Mrs h 270 Commonwealth av
—Boleslaw (Claire E) elec B&A r (2) 28 Roseland
Slibey William F (Olive C) cost estimator h 180 Locust
Slicer Allie G (Luella A) mach opr Chicopee Falls h 153 Florence
—Kenneth J (Juliette J) grinder AmBCorp h (B) 579 Bay
—Lena A Mrs gripper 88 Birnie av r 131 Newland
—Luella A Mrs clk 472 Union r 153 Florence
Slick Dorothy J nurse SHosp r do
Sliepcevich Elena M tchr 263 Alden r do
Sliffka Margaret wid Charles r 17 Drake
Sliney Catherine emp 69 Bowdoin r do
—Richard J (Ann C) floor inspr USA h 45 Willard av
Slingerland Harry B (Etta D) broker (5) 131 Sumner av h do
Sliwa Edward W clk 1548 Main h at Chicopee
—John W mach opr 3664 Main h at Chicopee
—Walter restwkr r 238 Sharon
Sliwoski Chester S (M Jewel) mach opr W Spfd r 498 Liberty
—Edward F mech 355 Chestnut h at WSpfd
Sloan Charles D (Helen J) lwyr (401) 44 Vernon and city solicitor (233) Municipal Bdg h 17 Avon pl
—Charles V (Helena F) h 175 Maple
—David (Nina J) furnace brazer Westinghouse h 1240 Bay
—Donald M (Loretta W) time checker PMach Co h 75 Oswego
—Edward C r 175 Maple
—Edward C (Bernice) rem to Newport RI
—Eileen F packer 93 Orleans r 44 Orange
—Francis J (Rosemary A) sls eng E Longmeadow h 72 Lumae
—J Todd terminal mgr 662 Plainfield h at Holyoke
—John D (Ruth N) asst supt 369 Plainfield h at E Longmeadow
—Joseph E (Delia M) (Sloan's Barber Supplies) 20 Hancock h 173 Marion
—Joseph F slsman AmBCorp r 175 Maple
—Marion G clk MMLinsCo h 188 Locust
—Nancy M clk MMLinsCo r 173 Marion
—Nina J Mrs nurse MCCo r 1240 Bay
—Owen V r 633 Belmont av
—Paul J policeman h 44 Orange
Sloan's Barber Supplies (Joseph E Sloan) 20-22 Hancock
Sloboda Earl J (Imogene) insp MDFCo h 759 Dickinson
—Frank J (Susie) painter IMCo h 112 Barber
—Joseph P (Gertrude M) mach IMCo h 949 Boston rd
—William F (Mary F) presser 1897 Columbus av h 62 Sylvester

Slobodkin Louis slsman 1548 Main 99 Jefferson av
Slobodzian John N in USNavy r 32 Worcester av
Slockbower Sterling N (Frances M) eng emp 130 Lyman h (1B) 75 Long Hill
Slocombe Jane W tchr Physical Handicapped Children public schools r 403 Maple
Slocum Harriet B wid Ernest r 24 Berlin
—Irene T PBX opr 7th fl 29 Worthington h at WSpfd
Slocumb Mamie presser 21 Central r 48 Rifle
Slomski Eugene M (Sophia) plastic wkr MC Co h 63 Oak
Slonim Arnold R (Kathy) rem to Maryland
—Ester bkkpr 2387 Main r 465 Belmont av
—Philip M r 465 Belmont av
—Samuel (Esther) h 110 Melba av
—Sarah wid Gerson r 81 Maryland
Sloninsky Jacob (Ida) h 465 Belmont av
Slonka Martin V (Cecilia H) h 64 Devens IO
Sloper Harry W Jr adjuster (501) 95 State h at NY
Slora Joseph W (Martha C) tool mkr USA h 14 Bacon rd
Slosek John P student r 21 Beauregard IO
—Milton J in USNavy h 23 Beauregard IO
—Stanley r 21 Beauregard IO
—Stephen (Zofia) foundry wkr CVMfgCo h 21 Beauregard IO
Sloter Mitchell J (Phyllis J) grinder AmBCorp h 14 Grattan
Slove Morris M (Leah) grocer 2516 Main h 2574 do
—Rosie bkkpr NY r 2574 Main
Slowick Anthony J (Josephine C) 3664 Main h at WSpfd
—Edwin F (Mary E) treas Graves Electric Motor Co Inc rear 521 State h 75 Merrill rd
—Mary E Mrs pres Graves Electric Motor Co Inc rear 521 State r 75 Merrill rd
Slowik Erwin J rem to Chicopee Falls
—Irene C clk TelCo 85 Chestnut h at Chicopee
—Joseph (Apolonia) janitor 1531 Main h 21 Devens IO
Sluman Ida R clk MMLinsCo 338 Wilbraham rd
—Stanley H (Cornelia) foreman G&BMfgCo h 338 Wilbraham rd
Slupnicki Frances mach opr AmBCorp 6 Parker IO
—Joseph M (Eleanor A) mach opr MCCo h 6 Parker IO
—Walter mach opr Westinghouse 6 Parker IO
Slusarski Dionizy W (Maria) announcer WS PR h (1) 12 Bayonne
Slutskin Maurice L (Sophie F) physician (10-18) 1862 Main h 163 Roosevelt av
Slutzky Pauline wid Samuel h 15 Crystal av
Slye William wood wkr r 34½ Harrison av
Smaha Edward (Gertrude M) (Radio & Television Supply) 906 State h 189 Leyfred ter
—Harry (Anna) guard MDFCo h 189 Leyfred ter
—Walter acct USA r 189 Leyfred ter
Small Bernadette M clk SF&MInsCo r 35 Longfellow ter
—John B (Bernadette M) slsman h 35 Longfellow ter
—John B (Patricia A) slsman 40 Taylor h 101 Whittier
Small Alma J married Joseph Bruno
—B M Co (Mrs Maude W Small and Alexander L Smith) plumbers 89 Euclid av
—Clyde D (Doris H) foreman Chicopee h 62 Ardmore
—Cora B wid John F cashier 123 Chestnut h 3291 Main
—David B (Lauretta A) bus opr StRy h 48 Silver
—Dennis H (Charlotte E) janitor 1379 Main h 12 King
—Donald O student r 12 King
—Douglas M (Mary M) die designer 572 St James av h 58 Gold
—Eleanor R comptometer opr B-DCBCo r 269 Carew
—Frank E (Vida L) acct WSpfd h 68 Chester
—Fred E mach WSpfd r 68 Chester
—Gordon B (Bernice L) time studyman CV MfgCo h 117 Ambrose
—Harlan P died Jan 16 1952 age 81
—Herbert G (Livonia) h 50 Silver
—Herbert L (Theresa M) foreman Westinghouse h 33 Savoy av

ORIENTAL RUGS
Sold, Cleaned, Repaired, Stored
MARKARIAN & MARKARIAN, Inc.
Broadloom and Domestic Carpets
201 DWIGHT ST.
DIAL 7-1227

APPLIANCES
ELECTRIC KITCHENS
TELEVISION
HETTINGER'S
ONLY THE BEST IN HOME APPLIANCES
50 VERNON ST.
A Few Steps From Main
TEL. 3-6678

FIELD, EDDY & BULKLEY INSURANCE
1200 MAIN STREET PHONE 4-1112 Fire -- Accident -- Auto

TELEPHONE 3-6513 BENJAMIN POWELL SONS, INC. EAVE TROUGHS - LADDERS - ROOFING 109-115 ALLEN STREET

SMALL
—Irving H (Hazel R) asst supt 4 Birnie av h at WSpfd
—John E (Ernestine B) sta eng B&A h 42 Manhattan
—Joseph rest wkr r 18 Wight pl
—Joseph N (Yetta) h 197 Massasoit
—Laura Mrs housewkr h (14-15) 1123 Main
—Lewis mach opr Westinghouse r 83 Bradford
—Lloyd W (Irene J) foreman Palmer h 193 Oak Grove av
—Lucile W household editor (803) 29 Worthington h 86 Woodside ter
—Maude W wid Bernard M (B M Small Co) 89 Euclid av h do
—Merton E (Mildred F) meat packer H L Handy Co h 63 Pease
—Mildred L married John C Wright rem to Lucerne Neb
—Paul (Rita) painter r 96 Elliot
—Peter B (Evelyn G) mech Chicopee Falls h 134 Woodmont
—Philip (Helen B) slsman Hartford Conn h 100 Leyfred ter
—Richard J in USArmy r 40 Pembroke
—Robert C (Barbara O) press un loader M CCo h 38 Chapel
—Robert W (Janet G) trk driver emp Alfred V Rivest Co h 1108 Carew
—Samuel (Rose K) projectionist 1670 Main h 100 Olmsted dr
—Shirley L in WAC r 33 Savoy av
—Thomas A (Anna M) clk 2082 Main h 40 Pembroke
—Thomas A J in USArmy r 40 Pembroke
Smalley Ernest R (Helen C) supr USA h at E Hampton
—Susan E wid Ralph J h 14 Newman
—William M payroll auditor r 1250 State h at Agawam
Smallwood James S (Dorothy A) prenticeship core making CVMfgCo h (3) 18 Montpelier
—Mattie insp Chicopee r 92 Buckingham
Smarac June J tel opr TelCo 295 Worthington h at Feeding Hills
Smart Alexander L (Josephine) chauf 93 Broad h 134 Woodmont
—Annie O r 67 Northampton av
—Archie M (Bertha A) polisher AmBCorp h (6) 37 White
—Carolyn H Mrs priv sec 42 Waltham av 888 Worthington
—Catherine C wid Samuel matron H County Jail h 520 Liberty
—Donald F (Gloria) rem to Bermuda
—Doris I Mrs hairdresser 1414 Main h 19 Welcome pl
—Edward T (Frances C) (S&A Transportation) 93 Broad h 73 Woodmont
—Eva Mrs mach opr 33 Morris h 76 Sorrento
—Frank clk A&PCo r 42 Montmorenci
—George S (Janet D) clk 1295 State h at Wilbraham
—Gordon H (Carolyn H) tool grinder E Hartford Conn h 888 Worthington
—Harold E (Cora E) checker 220 Sharon h 204 Plainfield
—Helen E clk 3664 Main h at Longmeadow
—Henry (Ester B) slsman 155 Lyman h 220 White
—John h (138) 786 State
—John (Georgiana G) elec NYNH&H h 107 Hastings
—Martha mach opr USA r 68 Congress
—Millinery Shop (Isaac Kosto) 1790 Main
—Robert S (Jean M) trk driver 93 Broad h 14 John
—Roy H (Cora S) field rep MMLInsCo (503) 1200 Main h at Longmeadow
—Samuel (Louisa) h 42 Montmorenci
Smarty's Ice Cream Parlor (Stanley A Mondry) 505 Main IO
Smead Albertina E wid George H clk 15 Mill h at Longmeadow
—Charles F (Phyllis E) sls promotion man Chicago Ill h 2077 Parker
—Forrest N (Charlotte C) dairyman WSpfd h h 222 Marsden
—James L (Dorothy W) surgeon 249 Union h 71 Rockland
—Janie B wid Frank r 2077 Parker
—Ralph A carp r 1135 Bay
—Raymond C (Alexina R) supr City h 1135 Bay
—Rose A Mrs dietitian Longmeadow h 51 Fort Pleasant av
—Roy F rem to Florida

SMEAD
—Shirley L Mrs office mgr MassSPCA 119 Farnsworth
Smeaton J Arthur (Antoinette T) painter h 161 Daviston
Smedley Leonard R (Irene V) emp AmBCorp h 405 Plainfield
Smeltz Robert A (Margaret B) pres Colonial School of Tool Design Inc 353 Dwight h 112 Marlboro
Smernoff Ida wid Adam r 132 Bellevue av
Smertelny Alexander (Josephine N) barber 444 Chestnut h 80 Sterling
Smeuninx Leontine E wid Bernard r 110 E Alvord
Smigel Edward A (Olga A) trk opr WSpfd h 13 Franklin
—Edward R in USArmy r 13 Franklin
—Shirley A married Nicholas Ruggiero
Smigelski Anthony J (Stefanie D) installer TelCo h 1161 Carew
—Felix P (Charlotte J) upholstery Holyoke h 33 Dana
Smigiel Adam C trucker USEnvCo h 967 Dwight
—Joseph (Adeline) upholsterer emp 29 Sheffield h 116 Butler
Smile Frances C Mrs car cleaner NYNH&H h (3) 35 Long Hill
—Gerald T mach opr E Longmeadow r (3) 35 Long Hill
—Richard F repairman 339 Worthington r (3) 35 Long Hill
Smillie Anne B student r 121 Old Brook rd
—Harold B (Marie M) asst treas chief field acct Federal Land Bank of Spfd and asst treas-chief field acct Production Credit Corp of Spfd 310 State h 121 Old Brook rd
—Marie M Mrs clk 1379 Main r 121 Old Brook rd
—Marie Margaret student r 121 Old Brook rd
Smirazlia Paul C insp Palmer r 981 Boston rd
—Salvatore (Virginia) grocer 981 Boston rd h do
Smirnyi Stephen (Anna) mach opr Ludlow h 30 Grosvenor
Smist Frank J (Victoria E) mach Chicopee Falls h 18 Bremen
Smith A Dale (Elizabeth C) mgr 245 Worcester IO h 15 Wellington
—A Vail Jr (Elsie) ins (411) 145 State h at Somers Conn
—Abraham (Libby) h 92 Belle
—Abraham (Mollie) shoes 491 Sumner av h 735 Belmont av
—Abraham I (Clarice L) lwyr (222) 31 Elm and 1st asst dist attorney Western District of Mass h 68 Washington rd
—Abraham K (Julia L) slsman h 6 Annawon
—Abraham M (Ester M) grocer 140 Dickinson h 275 Chapin ter
—Adelbert R (M Antoinette) dyer 34 Front IO h 315 Oakland
—Alan J (Anne M) clk G&BMfgCo h 14 Gilman
—Alberic O (Bernadette J) gasoline 2541 Main h do
—Albert B postal trans clk r 1553 Plumtree rd
—Albert E furn rms 57 and 59 Bradford h 59 do
—Albert J in USArmy r 131 King
—Albert W (Doris G) public relations man 294 Plainfield h 616 Alden
—Alexander (Muriel W) trk driver 617 St James av h 948 State
—Alexander H (Bella M) mach CVMfgCo h 51 Maynard
—Alexander L (Elizabeth P) (B M Small Co) 89 Euclid av h 227 College
—Alexander M (Elizabeth C) tinsmith USA h 74 Sycamore
—Alexander R (Shirley F) draftsman 4th fl 31 Hillman h 55 Saratoga
—Alfonso E (Agnes J) waiter 140 Chestnut h 185 Hancock
—Alfred rest wkr 827 Main r (5) 52 Wilcox
—Alfred A (Nathalie D) elec USA r 145 Dickinson
—Alfred A (Nellie E) chief prod clk Smith & Wesson Inc h 57 Tyler
—Alfred C (Ida M) trucking 86 Alden r do
—Alfred C (Jean M) ins underwriter (510) 145 State r at WSpfd
—Alfred E trk driver 32 Cypress 133 Littleton
—Alfred E student r 556 White
—Alfred E (Dorothy) rem to California

SMITH
—Alfred G (Christine L) h 44 Washington
—Alice Mrs r 63 Spring
—Alice Mrs emp YWCA h 40 Vine
—Alice D Mrs teller Union Trust Co r 556 White
—Alice M tchr 415 State r 37 Spring
—Alice M wid John T r (7) 24 Coomes
—Allan service mgr 603 Columbus av h at Hatfield
—Allyn W student r 177 Belvidere
—Alonzo G h 71 Aberdeen rd
—Amos C (Mabel E) chauf 36 Buckingham h 89 Catharine
—Andrew G Jr (Mary R) mach opr Smith & Wesson Inc h 860 Columbus av
—Anna E Mrs jr clk typist (220) 36 Court r 18 Putnam cir
—Anna E Mrs died July 2 1951 age 86
—Anna H r (7) 83 Winter
—Anna H (Antoinette R Gajowski) beauty shop (404) 1490 Main
—Anna M clk 1414 Main h 43 Walden
—Anne B r 51 Maynard
—Annie Mrs r 40 Temple
—Annie wid Samuel h 11 Standish
—Annie M wid Walter B r (3) 10 Wilbraham av
—Anson A (Viola N) h (B) 788 Main
—Arch C (Helen F) (Josephine S Smith Shop) 16 Vernon h at Longmeadow
—Archie R (Rebecca B) supv USA h (3) 74 Boylston
—Arthur (Rose) h 20 Greene pl
—Arthur C (Jean) copy writer 4th fl 196 Worthington h 421 Union
—Arthur H (Corena E) terminal mgr 220 Sharon h 261 Breckwood blvd
—Arthur J (Mabel P) h 18 Forest Park av
—Arthur L (Della M) trans postal clk B&A h 25 Trillium
—Arthur L (Dorothy M) mail handler PO h 54 Alden
—Arthur M (Rose M) mech B-DCBCo h 43 7th
—Averill M clk ASCo h 34 Biltmore
—Barbara E wid Walter H office sec A&P Co h 17 Longfellow ter
—Barbara L r 109 Dunmoreland
—Barbara M Mrs nurse 128 Jenness r do
—Beatrice wid Moses rest wkr 34 Harrison av h 170 Sharon
—Beatrice D Mrs clk 9 Dorset h 181 Wilbraham av
—Benjamin (Harriet D) (Joel's Shoes) 296 Bridge h 76 Abbott
—Benjamin L meterreader SGLCo h 89 Bridge
—Bernard E (Cecelia V) emp 54 Colton h 181 Lebanon
—Bessie L r 11 Whittier
—Betty Ann office sec (701) 95 State h at Chicopee Falls
—Beverly J Mrs typist MCCo r (7) 144 White
—Brayton L (Marion R) executive dir Junior Achievement Center Inc No 1 (7th fl) 10 Broadway h at Agawam
—Bride G Mrs h 33 Hall
Smith Bros Taxi
(Miller Taxi Service) 112 State near Main tel 2-4151—See p 264
—Burton B (Dorothy Q) associate pastor 12 Winchester h 133 Abbott
—C Byron mach emp 430 St James av r 46 Temple
—Calman in USArmy r 22 Brookline av
—Carl A (Marian S) h 20 Myrtle ter
—Carl B asst examiner 1250 State h at W Spfd
—Carl F (Clara M) slsman 1621 Main h 105 Albemarle
—Carl E (Marjorie G) ins NY h 14 Continental
—Carleton J (Gertrude A) auditor Third Nat Bank and Trust Co of Spfd 1391 Main h at WSpfd
—Carleton R slsman 60 Harrison h at S Hadley Falls
—Carlisle A rem to Agawam
—Carlisle A (Janet M) field mgr WSpfd 70 Andrew
—Caroline A nurse Mercy Hospital r do
—Catherine wid Harvey S h 137 Everett
—Catherine D r 11 Niagara
—Catherine V clk 1295 State r at Longmeadow
—Celia wid William G r 91 Somerset
—Charles C (Kate C) custodian S Hadley h 12 End

BITUMINOUS COAL ARTHUR B. MORIN CO. 1570 Main Street Tel. 6-4591

PRESTON AND OLMSTEAD, INC.
HAMPDEN COUNTY GENERAL AGENTS THE TRAVELERS { INSURANCE CO. INDEMNITY CO. FIRE INS. CO.

SMITH
—Charles D (Miriam T) chemical eng MCCo h 14 Mandalay rd
—Charles E emp MCCo Monsanto av IO h at Belchertown
—Charles E (Bertha M) press opr PPubCo h (1) 220 Carew
—Charles F emp MCCo Monsanto av IO h at Somers ct
—Charles F (Edna D) slsman h 41 Audubon
—Charles F (Gladys L) shipping clk 112 Broadway h 11 Marquette
—Charles J Jr (Alma D) credit examiner Federal Intermediate Credit Bank of Spfd 310 State h at N Wilbraham
—Charles J Jr (Maureen H) mech 5 Rose pl h 33 Acushnet av
—Charles N (Alice F) h 36 Sargeant
—Charles Q clk SF&MInsCo r 133 Abbott
—Charles T slsman r 2375 Main
—Charles W emp 88 Birnie av r 34 Biltmore
—Charles W (Jacqueline V) clk SOD h (1A) 63 Long Hill
—Charles W (Lucy R) ink mkr 238 Dwight h 137 Orchard
—Charline U wid Ralph packer DMCo h 224 Orange
—Christine L Mrs keyboard opr 53 Hillman r 44 Washington
—Christina L wid Francis h (10) 980 State
—Clarence B rem to Hartford Conn
—Clarence D (Madalin L) slsman Holyoke h 732 Allen
—Clarence J (Vera M) baggageman B&A h 59 Penn av
—Clarence R (Winifred C) foreman PPCo h (8) 50 Walnut
—Clarence R Jr (Dorothy A) watchman PPCo h 71 Adams
—Clarence W (Rebecca G) laboratory analyst MCCo h 38 Sanderson
—Claribel H r 112 Sumner av

SMITH CLAYTON M CO
(Clayton M Smith) real estate 460 South Main St East Longmeadow tel La 5-3354

—Clement C emp MCCo Monsanto av IO h at Longmeadow
—Cleon L (Hattie D) trk driver 211 Plainfield h 52 Alderman
—Clifford A (Freida A) trk driver Agawam h 24½ Walnut
—Clifford F city clk (105) 36 Court h 27 Suffolk
—Clover B wid Charles r 64 Scott
—Cora B wid Harry C r 131 Yale
—Coston T died July 12 1951 age 55
—Coston T Jr (Joanne B) welder USA 40 Ashmun
—Cynthia priv sec 365 State 106 Magnolia ter
—Dallas M (Stella) h 132 Franklin
—Dalziel D (Bernice R) ins act (303) 145 State h at WSpfd
—Daniel cleaner B&A r 40 Vine
—Daniel L (Charlotte) r 55 Burnside ter
—Daniel N (Elizabeth A) elec foreman Chicopee Falls h 133 Farnsworth
—David H (Geraldine B) pres Davids Inc of Springfield 1607 Main h 67 Melha
—Dennis J (Helen) mach BMTCo r 59 Bradford
—Dexter H student r 165 Belvidere
—Donald (Bethany M) emp USA h 134 Russell
—Donald L (Hedwig S) slsman SVOilCo h 696 Sumner av
—Donald M (Mary L) trk driver 28 Columbia ter h 183 Wilbraham av
—Donald R (Eloise R) clk 87 Albany h 20 Strathmore
—Dorothy Mrs r 133 Maple
—Dorothy C clk 15 Mill h 183 Woodside ter
—Dorothy E packer DMCo r 71 Aberdeen rd
—Dorothy E Mrs emp USA r 11 Bayonne
—Dorothy J clk Spfd Nat Bank r 30 Avon pl
—Dorothy J student r 133 Abbott
—Dorothy R Mrs clk B-DCBCo 208 Belmont av
—E Herbert (Dorothy W) slsman SVOilCo h 97 Gillette av
—E Lovell (Maud) v pres in charge engineering Package Machinery Co East Longmeadow h at Longmeadow
—E O Sales Co Rudolph G Frilen pres-treas Edward J Young sec-asst treas whol grocers 457 Worthington
—E Perlee (Carolyn) h 52 Cornell
—Earl B (Lillian E) h (3) 10 Wilbraham av

SMITH
—Earl W (Euphemia L) staff mgr (400) 293 Bridge h at Ludlow
—Earle L clk 436 Dwight h at Longmeadow
—Ebb J h (24) 786 State
—Edith W Mrs clk 3 Elm r 25 Maplewood ter
—Edith E Mrs h 109 Chapin ter
—Edward A mgr 1704 Main h at Longmeadow
—Edward A (Arline R) tool crib atdt 3664 Main h at WSpfd
—Edward E head examiner 1250 State h at Longmeadow
—Edward F (Adele R) policeman h 197 Bowles pk ext
—Edward J h (230) 2142 Main
—Edward J (Ann E) mach opr emp AmBCorp h (1) 33 Arch
—Edward J (Emily V) safety dir USA h 249 Locust
—Edward J (Virginia M) staff supv Westinghouse h 129 Westford av
—Edward P laboratory technician E Hartford Conn r 410 Chestnut
—Edward P Jr (Dorothy E) pres C&C Express Co Inc rear 162 Taylor h 379 Orange
—Edward R (Ethel M) brick layer 1694 Main h 28 Nelson av
—Edward V student 556 White
—Edwin (Edith) r 25 Maplewood ter
—Edwin E (Florence Q) tchr 235 State h 248 Pearl
—Eileen steno (546) 196 Worthington h at Holyoke
—Eileen M Mrs clk 34 New Dwight r 66 Lancaster
—Elaine M office sec (501) 95 State h at Westfield
—Elaine T clk MMLInsCo r 34 Biltmore
—Eleanor E wid Theodore r 88 Spring
—Eleanor G Mrs clk USEnvCo r 10 Federal ct
—Eleanor F Mrs priv sec USA r 106 Marsden
—Eleanor H tchr Agawam h (12) 322 Union
—Eleanor L clk 1293 Main r 88 Monmouth
—Eli C (Katheryn M) pres Baby's Own Laundry Inc 79 Bay h (3D) 89 Long Hill
—Elizabeth B r 133 Abbott
—Elizabeth C Mrs tel opr 70 Chestnut 15 Wellington
—Elizabeth H Mrs married George L Morehouse
—Elizabeth J Mrs priv sec Springfield Safe Deposit and Trust Company 127 State r at Longmeadow
—Elizabeth J wid J Henry r 207 Dunmoreland
—Elizabeth M tchr 493 Parker r 26 Howard
—Elizabeth MacLean sculptor Boston r 70 Randolph
—Ella W tel opr TelCo r 34 Biltmore
—Ellen M h (44) 40 High
—Elmer J (Gertrude) mach CVMfgCo h 186 College
—Elmer L (Helena K) slsman 142 Albany h at Longmeadow
—Elmer L Jr pharmacist 500 Armory h at Longmeadow
—Eloise R Mrs clk 119 Seymour av r 20 Strathmore
—Elsie G Mrs r (7) 29 Hancock
—Elton C died Jan 1 1952 age 56
—Emily M Mrs h 77 Arcadia blvd
—Emma H wid George H R h 24 Whittier
—Erdix T (Lulu C) physician 480 Belmont av h do
—Ernest L (Frances M) supt 1 Extract pl h 111 Bristol
—Erwin E (Irene M) h 111 Euclid av
—Ethel F in USArmy r 138 Park dr
—Ethel G Mrs tchr 31 Kensington av r 914 Belmont av
—Ethel L seamstress 1514 Main h 566 Page blvd
—Ethel M wid George r 2050 Allen
—Eugene N (Ethel G) h 914 Belmont av
—Eva J Mrs clk 265 State r 245 Arthur
—Evan M (Helen M) assembler Westinghouse h 60 Tilton
—Evelyn A cashier Stop & Shop Inc 388 College
—Evelyn M Mrs clk 365 State r 12 Walnut ct
—Fannie B wid Coston T h 40 Ashmun
—Fannie G r 125 Sherman
—Flora A nurse Palestine r 67 Narragansett
—Flora A nurse Mercy Hospital r 67 Narragansett

SMITH
—Flora E sls promotion dir Forbes & Wallace Inc 1414 Main h at Longmeadow
—Florence I emp real est dept Third Nat Bank and Trust Co of Spfd r 237 Bay
—Florence Q Mrs tchr 235 State 34 Mulberry
—Floyd chef 291 Taylor 22 Salem
—Frances r 171 Massasoit
—Frances wid Albert r 126 King
—Frances M married Donald Jones rem to Maryland
—Francis E h 100 Euclid av
—Francis M (Eleanor G) firefighter SFD h 10 Federal ct
—Francis R (Doris E) bartender 936 Worthington h 146 Eddy
—Francis R (Pearl R) foreman MDFCo h 17 Webster
—Frank concessionaire r 18 Wight pl
—Frank (Mary) mach 311 Page blvd r 2411 Roosevelt av
—Frank C (Dorothy E) emp USA h 11 Bayonne
—Frank H (Anna M) trk driver 191 Chestnut h 99 White
—Frank M interior decorator ASCo r 52 Alderman
—Frank M (Anne L) supv TelCo h 431 Union
—Frank S Jr (Kathleen S) foreman E Hartford Conn h 74 Sylvan
—Fred (Betty C) chauf 250 Albany h at W Spfd
—Fred (Josephine) rem to Hazardville Conn
—Fred A in USArmy r 62 Haumont
—Fred A (Jessie) stocks clk 21 Cypress h at Longmeadow
—Fred R (Mildred H) assembler Westinghouse h 62 Haumont
—Frederic H (Edythe K) field eng 2155 Columbus av h 106 Marsden
—Frederick (Ruth I) foreman 3664 Main h at Willimansett
—Frederick T (Alta) mach opr USA h 60 Sanderson
—Frederick W (Doris D) guage insp USA and treas C&C Express Co Inc rear 162 Taylor h 66 Belmont av
—Gail rem to Holyoke
—Gass (Eliza) sweeper USA r 2671 Columbus av
—Geneva M office mgr 1394 Main r 21½ Bancroft
—George C (Edith A) foreman GBCo h 110 Pasadena
—George E (Lorraine M) insp USA h 14 Gunn sq
—George E (Mary J) r 92 Ardmore
—George F (Minnie) clk WECo h (4) 40 Warriner av
—George H (Veronica S) trk driver 1139 Main h 30 Bancroft
—George P (Mildred C) mach CVMfgCo h 190 Myrtle IO
—George S (Jessie M) fireman SGLCo h 119 Bond
—George T (Elizabeth W) supv of traffic 633 Page blvd h at E Longmeadow
—George W Rev (Marion H) pastor St Peters Episcopal Church h 49 Buckingham
—George Walter Vincent Art Museum Quadrangle
—Geraldine M priv sec VNCo r 34 Norfolk
—Gertrude L office mgr 31 Park h (2B) 258 Union
—Gertrude N office sec 2d fl 182 State h at Agawam
—Gilbert E (Patricia) purch agt Albany h 59 Maynard
—Glennie S wid William r 30 Albemarle
—Gloria J married John Farrell rem to New Britian Conn
—Gordon F (Dorothy S) assembler SETCo h 88 Monmouth
—Gordon R mach opr SETCo r 62 Haumont
—Gordon S in USArmy r 20 Myrtle ter
—Grace L wid Edward A r 27 Suffolk
—Grace P wid Frank S r 74 Sylvan
—Harman clk r 33 Webber
—Harold emp 123 State r 22 Salem
—Harold A (Beverly J) teller Spfd Institution for Savings h (7) 144 White
—Harold E reporter Brooklyn NY 15 Brigade
—Harold S janitor 44 State r (7) 52 Pearl
—Harold W (Betty J) mgr (338) 436 Dwight h at WSpfd

Hard Chromium Plating
THOMAS J. MURRAY
964-966 Main Street - West Springfield
DIAL 2-3129
Springfield's Largest Platers
Complete Plating Service

ALBERT C. WHITE, JR., INC.
496 BRIDGE ST. TELEPHONE 2-5109
COMPLETE INSURANCE SERVICE

FORBES & WALLACE . . SHOPPING CENTER FOR WESTERN NEW ENGLAND

SARAT MOTOR SALES - FORD
SALES SERVICE PARTS
TELEPHONE SPFD. 3-3902
274 SPRINGFIELD STREET
NORTH AGAWAM, MASS.

SMITH
—Harold W (Ursula R) gen mgr United Dairy System Inc 295 Plainfield h 194 Roosevelt av
—Harry rem to Los Angeles Cal
—Harry C (Evelyn M) waiter 140 Chestnut h 64 Essex
—Harry F optometrist (10) 529 Main 10 h at Adams
—Harry F (Marion R) emp USA h 410 Union
—Harry K (Millicent E) h 2 Evergreen rd
—Harry L died Oct 31 1951 age 58
—Harry W (Frieda L) optometrist (207) 1537 Main h 142 Fountain
—Harvey M r 37 Franklin
—Hattie E h 28 Greenwich
—Hattie M wid Herbert E r 42 Andrew
—Hayden E (Roseanna J) h 37 Sargeant
—Hazor J (Elizabeth E) consulting eng 39 Pratt h do
—Helen A Mrs acting librarian 220 State r at Agawam
—Helen B Mrs h 1120 Dwight
—Helen D Mrs h 132 Dickinson
—Helen D wid Elton C h 75 Ranney
—Helen H garment wkr Chicopee r 24 Noble
—Helen M bkkpr WSpfd r 58 Mass av
—Helena wid Fred H h (7) 147 Sumner av
—Henrietta E Mrs h 276 Belmont av
—Henry r 573 State
—Henry E (Clara A) h (7) 789 State
—Henry E (Irene L) bartender 9 Fort h 40 Oswego
—Henry E Jr (Ramona M) molder 616 Berkshire av r (8) 329 Union
—Henry W (Ella A) mach USA h 26 Hunt
—Herbert F (Theresa E) trk driver 211 Plainfield h 268 Abbott
—Herbert L clk WSpfd h 17 Sycamore
—Herman J (Ruth E) emp 117 Carew h 42 Dymon
—Hilma L Mrs priv sec Spfd Safe Deposit & Trust Co r (J) 51 State
—Hindsdale Jr (Marjorie) (Nikor Products Co) 41 Mill h at Suffield Conn
—Hinsdale h 310 Union
—Holman H (Betty E) trainee Union Trust Co h 23 Fenway dr
—Homer A (Cecilia B) chief clk 96 State h at Agawam
—Horace Fund The office Springfield Institution for Savings 63 Elm
—Howard B (Phyllis) projectionist 171 State h 53 Bangor
—Howard H emp City r 177 Chestnut
—Howard I ins (501) 44 Vernon r 220 Tiffany
—Howard J (Helen V) station examiner (203) 436 Dwight h at E Longmeadow
—Howland C (Margaret E) asst treas-dir The F A Bassette Co 53 Hillman h at Longmeadow
—Hyman K (Jeannette S) (The X Cleaners) 509 Belmont h 79 Tiffany
—Ida M h 878 Worthington
—Ida M wid Seymour h 168 Phoenix ter
—Irene M Mrs clk 709 State h at Ludlow
—Irene M Mrs convalescent homes 111 Euclid av r do
—Isabella M leatherwkr 93 Orleans r 68 Lawndale
—Isiah Jr (Jerushia) mach Holyoke h 68 Sargeant
—Isidore (Pauline) hats Chicopee h (2C) 79 Long Hill
—Israel B (Muriel) eng USA 67 Narragansett
—J Edward dept mgr 1621 Main h at Longmeadow
—J Paul (Ella V) business mgr 38 Alderman h 24 Biltmore
—J Robert (Malda G) dist mgr Mass Society for Prevention of Cruelty to Animals 57 Bliss h at Boston
—J Thoburn (Viola B) asst trust officer Union Trust Co of Springfield Mass 1351 Main h 17 Eddywood
—Jack (Bertha G) acct (318) 1694 Main h 17 Blodgett
—James (Mary E) emp USA h 62 Mapledell
—James A slsman Hartford Conn h 123 Nottingham
—James E (Lillian D) r 73 Tyler
—James H (Hazel K) mgr grocery dept 32½ Fort Pleasant av h 66 do
—James H (Katherine M) tchr 1170 Carew h 80 Pasco rd 10
—James H (Ruth) rem to Washington DC
—James K (Alice) h 63 Park
—James L (Elizabeth A) tile setter Willimansett h 111 Cornell
—James P (Helen H) chairman of board and pres Holyoke Card & Paper Co 95 Fisk av and mgr (810) 1387 Maple h 279 Maple
—James P Jr (Mary D) v pres-sec Holyoke Card & Paper Co 95 Fisk av h 30 Oxford
—James R (Marjorie W) elec eng Holyoke h 305 Cortland
—James S (Alice G) gasoline 175 Spring h 37 Warriner av
—James S (Mae E) garage atdt 16 Bliss h (2) 31 Maple
—Jane F clk 627 State r 33 Colony rd
—Janet L Mrs dental hygienist (300) 293 Bridge h 23 Avon pl
—Janet M nurse Mercy Hospital r 75 Norwood
—Jean C Mrs priv sec E Longmeadow h 50 Fort Pleasant av
—Jean M typist (510) 145 State r at WSpfd
—Jeanne B Mrs library asst 220 State r 40 Ashmun
—Jeanne M dietitian Detroit Mich r 64 Essex
—Jeannette C Mrs comptometer opr B-DCB Co r 855 Belmont av
—Jeannine A married Leo Beaudette
—Jessie E Mrs died July 23 1951 age 46
—Joan M clk MMLInsCo r 186 College
—Joanne L Mrs bkkpr Spfd Safe Deposit and Trust Co r (1A) 8 Manor rd
—John r 32 Dymon
—John (Louise) rem to WSpfd
—John C bkkpr WSpfd r 410 Chestnut
—John C (Naomi M) dept mgr Westinghouse h (29) 88 Maple
—John F clk 610 Carew r 69 Andrew
—John F (Alma) commanding officer Army Organized Reserve Corps h 109 Dunmoreland
—John F (Eileen D) h 602 White
—John F (Pauline A) cutter 395 Dwight h 106 Burghardt
—John G (Bertha B) (Collins & Smith Welding Co) 185 Union h at E Longmeadow
—John H r 177 Belvidere
—John H (Dorothy E) repairman TelCo h 559 Liberty
—John H (Mary A) h 68 Everett
—John J r 39 Westminster
—John J (Eileen M) service and installation mgr 2155 Columbus av h 66 Lancaster av
—John J (Margaret M) sta fireman E Longmeadow h 536 White
—John J Jr (Alice) rem to Agawam
—John M (Doreen) in USAirForce r 32 Clark
—John McK (Valma) collector 1330 Main h (7) 59 High
—John P (Mabel S) doorman 1670 Main h (8) 94 Pearl
—John P (Maria S) rem to Laredo Texas
—John S tool designer Agawam r 168 Phoenix ter
—John T (Anna B) stock clk MCCo h 68 Fresno
—John W (Agnes R) adjuster 3d fl 1200 Main h at Agawam
—John W (Catherine) foreman 93 Orleans h at Thompsonville Conn
—John W (Vera L) foreman WSpfd h 124 Pilgrim rd
—Jonas J office mgr 240 Chestnut 12 Hollywood
—Jonas M (Mary L) h 395 Allen
—Joseph (Ethel I) maintman 365 State h 138 King
—Joseph (Sarah) foundry wkr 122 Greenwood
—Joseph C rem to Louisiana
—Joseph H (Georgia M) grinder 135 Eastern av h 118 Cedar
—Joseph P (Claire M) optician emp 272 Bridge h 94 Oswego
—Josephine F wid Harry C h 34 Norfolk
—Josephine L mach opr 3664 Main h at Hazardville
—Josephine S Shop (Arch C Smith) women's clothing 16 Vernon
—Julia wid Albert h 21½ Bancroft
—Julius (Anna) foreman Chicopee h 21 Carver
—K Louise rem to Northampton
—Katherine wid Michael J h 188 College
—Katherine A clk 886 Sumner av r 188 College
—Katherine E wid Leon rem to Northampton
—Katherine L wid Luke J h 19 Clifford
—Katherine M wid Robert K r 292 Washington blvd
—Katheryn M Mrs clk-treas Baby's Own Laundry Inc 79 Bay r (3D) 89 Long Hill
—Kathleen wid Edward h 261 Oakland
—Kathryn S Mrs tchr 221 Bay r 31 Thompson
—Kellogg A F student r 33 Colony rd
—Kenneth G (Yvonne B) in USNavy h 36 Breckwood blvd
—Kenneth P landscape wkr r 18 Walnut ct
—L C & Corona Typewriters Inc Richard L Kilb field service rep 364 Worthington
—L Jackson (Winnie D) public health commissioner (35) 36 Court h 60 Renceiau
—Lavinia rem to Philadelphia Pa
—Lawrence M (Dorothy G) lineman WMass ElecCo h 74 Gresham av
—Lee R (Marion R) carp USA h 95 Federal
—Leland W tchr 235 State h at WSpfd
—Lena Mrs cafeteria helper SHosp r do
—Lena wid Humphrey J mach opr USA h 14 Utica
—Leo counterman 124 Broadway r 18 Wight pl
—Leo M (Marguerite P) student h (2) 5 Thomas
—Leo R (Rita) plumber N Wilbraham h 11 Jefferson av
—Leon mech Smith & Wesson Inc r 46 Temple
—Leonard C (Irene) emp City h 400 Hancock
—Leonard F (Isabelle G) industrial USEnv Co h (3) 169 Maple
—Leonard N (Nellie F) h 157 Dwight rd
—Leroy (Essie L) emp 61 Franklin h 48 Congress
—Leslie W (Ruth P) purchasing dir Westfield r 2 Burton
—Lester H (Helen C) meter specialist WMass ElecCo h 28 Thorndyke
—Lester I (Velma A) mach E Hartford Conn h 18 Putnam cir
—Lillian wid Harry L h 67 Narragansett
—Lillian B wid Albert F h 57 Queen
—Lillian C clk SOD r 11 Jefferson av
—Linnie M wid Arthur L nurse (30) 8 Oak Grove av h do
—Liselotte Z married David R Stokes rem to Pennsylvania
—Lonie (Mary H) foundry wkr Nat Bronze Co h 145 Essex
—Louis constr wkr r 19 Bliss
—Louis B (Florence M) mach DMCo h 99 Federal
—Louise r 132 Garfield
—Louise A clk WSpfd h (1) 59 Spring
—Louise E wid Frederick L h 23 Beaumont ter
—Lucille E tchr Windsor Locks Conn h (5) 114 Byers
—Lucy r 1036 Main
—Lucy wid William J r 45 Summit
—Luke A (Frances R) electrotyper emp (610) 29 Worthington h 50 Hall
—Luke J Jr (Dorothy E) asst buyer Chicopee h 17 Clifford
—Lydia I wid Albert L h 40 Eleanor rd
—M Carey interviewer 282 Dwight h (4) 61 High
—M Ellerslie tchr 972 Carew h at Thompsonville Conn
—Mabel P Mrs matron 80 Court r 18 Forest Park av
—Madalin L Mrs slswoman 1390 Main r 732 Allen
—Mae slswoman 1514 Main r 63 Kensington
—Malcolm in USNavy r 123 Mulberry
—Malcolm E (Pauline E) policeman h 97 Drexel
—Manuel F (Alexina B) eng NYNH&H h 15 Sylvan
—Margaret Mrs clk 1379 Main h at East Longmeadow
—Margaret wid James E h (112) 786 State
—Margaret A h (7) 83 Winter
—Margaret C wid Ernest C h 11 Dorchester
—Margaret E tchr Washington DC r 27 Clarendon
—Margaret F wid Warren A h 125 Westford av
—Margaret H r 43 Belmont av
—Marie G Mrs matron USA r 37 Sargeant
—Marie R waitress 1478 Main r inq do
—Marion F Mrs emp (202) 167 State r 452 Wilbraham rd
—Marion R Mrs clk Nurses Professional Registry of Springfield 26 Maple r 410 Union

SALES RENTALS MANAGEMENT
HENRY M. CLARK CO., REALTORS
100 BROADWAY TELEPHONE 7-0231
APPRAISALS MORTGAGE LOANS

ALBERT STEIGER COMPANY
DEPARTMENT STORE - 1477-1479 MAIN ST.

SMITH
—Marion S Mrs h 15 Brigade
—Marshall (Laura T) rem to Wakefield
—Martha R Mrs steno 33 Lyman r 89 Catharine
—Martha D teller SGLCo r 99 Euclid av
—Mary assembler Chicopee r 47 Hebron
—Mary Mrs housewkr h 41 Prospect ter
—Mary Mrs cafeteria wkr 235 State 45 Bartlett
—Mary Mrs r 14 Northampton av
—Mary Mrs r 44 Mattoon
—Mary wid Henry r 53 Bradford
—Mary wid John died May 11 1951 age 90
—Mary A tchr 58 Hartford ter r 556 White
—Mary A wid John r 497 Page blvd
—Mary C r (7) 83 Winter
—Mary C Mrs emp 3664 Main h at Monson
—Mary E wid George h 75 Commonwealth av
—Mary Milne sub tchr and clk James C Fettes Inc 576 Page blvd r (10) 980 State
—Mary V Mrs stitcher 88 Birnie av r 44 Roseland
—Matthew J (Theresa M) baker GBCo h 1716 Dwight
—Matthew S h 83½ 10th
—Maude E h 190 Locust
—Max A (Udis J) shoe repr 913 Dwight h 83 Prospect
—Men's Shop (Morris Falk) clothing 2093 Main
—Merton C (Eva J) civil eng Westfield and (Cobb Beesley & Miles) (516) 31 Elm h 245 Arthur
—Mfg Corp rubber stamps 34 Front 10
—Michael F h 133 Littleton
—Mildred I died Feb 15 1952 age 74
—Milford P eng E Hartford Conn r 92 Spring
—Millard L pres-treas Millard L Smith Co (401-402) 1421 Main h at E Longmeadow

SMITH MILLARD L CO
Millard L Smith pres-treas general insurance (401-402) 1421 Main tel 3-6319

—Milton r 15 Lyman
—Mitchell h 47 Hebron
—Mitchell C janitor SF&MInsCo r 1092 Main
—Mitchell L (Ida N) grocer E Hartford Conn h 66 Prospect
—Morey W slsman 49 Hampden h at Somers Conn
—Morris (Charlotte) (Smith's Auto Metal Works) 153 Carew h do
—Muriel H Mrs field rep (546) 196 Worthington h at Westfield
—Myrtle V office sec (816) 1200 Main r (30) 8 Oak Grove av
—N Hayden (Clara B) foreman VNCo h 164 Sherman
—Nancy A student r 71 Rockland
—Nathalie D Mrs clk USA r 145 Dickinson
—Nathan R r 111 Euclid av
—Neilson F (Ethel) student r 165 Buckingham
—Nellie G h 38 Chase av
—Nellie W wid Elery D r 34 Mountainview
—Nona P wid Alexander rem to Hampden
—Norman H (Helen M) apprentice toolmkr USA h 15 William Sands Jr rd
—O L emp MCCo Monsanto av r inq do
—O Marion office mgr 1576 Main h (6) 118 Byers
—Olive prin Robert O Morris School and Hiram L Dorman School r 52 Mountainview
—Ollie F (Janet H) acct emp 32 Harrison av h 31 Salem
—Omar B (Mae B) mach Westinghouse h 79 Marsden
—Patricia M rem to Wellesley
—Paul M (Irene C) material checker Westover Field h 10 William Sands Jr rd
—Paul R (Eleanor P) personnel man E Hartford Conn h 53 Daviston
—Pearl C wid Edward O h (4) 133 Sumner av
—Pearl M Mrs mach opr 53 Taylor r 88 Quincy
—Perry M (Marjorie J) acct emp (600) 293 Bridge h 65 Embury
—Peter A (Annie) rem to Wellesley
—Peter F (Pauline C) carp 227 Redlands h do
—Peter J slsman h 410 Chestnut
—Philip shipper 1139 Main r 10 Ridgewood pl
—Philip C lwyr (212) 95 State h at WSpfd
—Philip R slsman h 23 Avon pl
—Phyllis A Mrs clk 1295 State r at Chicopee Falls

SMITH
—Phyllis B laboratory asst Milford Conn r 79 Marsden
—Phyllis H Mrs clk 42 Waltham av h at E Longmeadow
—Prentice F (Phyllis C) coml rep 145 State h 74 Perkins
—R Blaine (Jeannette C) h 70 Andrew
—Rachel married Alex Shoag rem to Moodus Conn
—Ralph A setup man Westinghouse r 572 Tiffany
—Ralph E (Helen M) firefighter SFD h 103 Westford cir
—Ralph H mach opr USA r 40 Ashmun
—Ralph J (Mary B) rem to WSpfd
—Ralph J (Sophie) h 12 Hollywood
—Ralph L Jr emp MCCo Monsanto av 10 h at N Wilbraham
—Ray B (Myrna M) rem to Agawam
—Raymond A (Claire B) proofer (510) 1653 Main h 45 Georgetown
—Raymond J trk driver 128 Hancock r 395 Allen
—Raymond L (Gladys L) model mkr Westinghouse h 132 Suffolk
—Raymond L (Joan) in USAirForce h (1-A) 8 Manor rd
—Raymond P (Mary) trk driver WSpfd h 75 Norwood
—Raymond R (Edalina L) assembler Westinghouse h 818 Carew
—Raymond S (Louise M C) dist mgr Homer City Penn h 70 Randolph
—Raymond U (Marion R) assembler Westinghouse h 15 Burr
—Rena E r 28 Tyrone
—Richard in USArmy r 111 Woodlawn
—Richard (Katherine) foreman Holyoke h 17 Bayonne
—Richard A (Rita M) bkkpr E Longmeadow h 63 Beaumont
—Richard B (Jean C) bkkpr (500) 1490 Main h 20 Rochelle
—Richard B Jr mach opr USA r 70 Andrew
—Richard J mach opr MCCo r 15 Brigade
—Richard J (Josephine L) tool mkr Smith & Wesson Co h 87 Balfour dr
—Robert mach CVMfgCo r 30 Montrose
—Robert in USArmy r 565 Union
—Robert rep Douglas-Guardian Warehouse Corporation (236) 172 Chestnut h at Hartford Conn
—Robert E in USArmy r 137 Everett
—Robert J (Elveda W) spray painter 2155 Columbus av h 203 ElPaso
—Robert J (Esther W) emp G&BCo h 333 Allen
—Robert K (Eleanor F) in USArmy r 106 Marsden
—Robert M (Martha B) slsman r 89 Catharine
—Robert P (Marion F) sheet metal wkr h 452 Wilbraham rd
—Robert W rem to Granby
—Robert W (Mae G) slsmgr 294 Plainfield h 63 Kensington av
—Roger L (Irene) rem to Ocean City NJ
—Roger W (Eve) clk 117 Spring h 53 Bancroft
—Roland P (Irene E) clk 7 Worthington h 97 Denver
—Rolland R supv Co-Ordinator of Mathematics public schools rear 32 Spring h at Longmeadow
—Rose Mrs r 79 Sargeant
—Roy E (Frances E) bus opr Hartford Conn h 8 Manchester ter
—Roy G (Margaret H) trk driver 93 Orleans h 52 Malden
—Roy L (Helen A) clk Chicopee Falls r 62 Florence
—Ruby Mrs clk 1879 Main h at WSpfd
—Russell A (Yvonne L) trk driver 214 Birnie av h 205 Hancock
—Russell H (Jean L) rem to Texas
—Russell L trk driver TelCo r 25 Trillium
—Ruth M Mrs tel opr TelCo r 281 Brockwood blvd
—Ruth S clk MMLInsCo r 67 Narragansett
—Ruth S clk 365 State r at Ludlow
—Sadie E clk B&M h 43 Belmont av
—Sahler student r 133 Mass av
—Samuel (Anna P) treas Adams Shoes Inc 1164 Main h 127 Orange
—Samuel (Dorothey A) tiremkr USRCo h 100 Greene
—Samuel (Ida R) (Smith's Clothing) 647 Dwight h 22 Brookline av

SMITH
—Samuel (Ruth) watch repr 81 Prospect h do
—Samuel D (Eva H) eng emp 5 Albany h 75 Davenport
—Samuel E in USArmy r 73 Seymour av
—Samuel N (Irene L) h 73 Seymour av
—Samuel T (Matilda M) h (2) 13 Edwards
—Sandra O clk 93 Orleans r 418 Page blvd
—Sara E tchr 35 Eastern av r 65 Riverview ter
—Sarah Mrs r 184 Maple
—Sarah M Mrs floral designer 548 Page blvd r 1267 Boston rd
—Selwyn J (Beverly J) mech 153 Carew h 19 Brookline av

SMITH SEYMOUR M
(Eunice R) real estate mortgages appraisals and property management (417-418) 115 State tel 6-4357 h (6) 143 Belmont av tel 6-7998—See p 242

—Sheldon S (Dorothy) (Worthington Co) (202) 317 Dwight h 111 Woodlawn
—Sherman M (Rose C) chauf 28 Columbia ter h 31 Allendale
—Shirley F Mrs steno 2d fl 26 Vernon r 55 Saratoga
—Shirley M Mrs rem VanNuys Cal
—Sidney H (Marguerite H) route slsman Ludlow h 86 Russell
—Simon S (Shirley S) rem to California
—Sophia B housekpr 624 State h do
—Sophia G wid Samuel E r 572 Tiffany
—Spencer F (Marjorie R) v pres mgr Carlisle Hardware Co 1548 Main h 106 Magnolia ter
—Stanley emp 800 State r 203 Marion
—Stanley E (Ruth) line assigner TelCo h 58 Marlborough
—Stanley K (Margaret L) mfr Westfield h 33 Colony rd
—Stanley L in USAirForce r 73 Seymour av
—Stanley M (Viola A) policeman h (7) 90 Westminster
—Stanley O (Louise E) prin High School of Commerce 415 State h at Wilbraham
—Stephen (Mary S) interior decorator 52 Mountainview h do
—Stephen O Jr (Phyllis G) rem to Portland Me
—Sterling E (Florence M) polisher E Hartford Conn h 405 Central
—Sterling E (Mary J) slsman h 1245 Bay
—Stewert R (Cleone F) treas A L Phelps Inc 11 Andrew h 42 Manitoba
—Thelma Mrs r 27 Bradford
—Theodore A (Beatrice) slsman 355 Chestnut h at WSpfd
—Theodore A (Loretta D) mach opr 70 Leete h 63 Beaumont
—Theodore N r 31 Brigham
—Therese P clk SFMInsCo r 34 Biltmore
—Thomas B (Nancy A) editorial reader 47 Federal h 45 Bryant
—Thomas D (Marion D) with C & C Express Co Inc 162 Taylor h 513 Bay
—Thomas E r (7) 83 Winter
—Thomas M r 125 Prentice
—Thomas P student r 251 Eastern av
—Thomas R (Eleanor H) foreman 395 Liberty h (6) 133 Sumner av
—Unity B wid Frank D r 18 Pershing ter
—Valma Mrs clk 276 Bridge r (7) 59 High
—Varick M (Phyllis A) clk 1295 State h at Chicopee Falls
—Vera L Mrs cook 182 Central h 73 Tyler
—Verna A clk TelCo r 93 Magazine
—Vernon emp 1803 Columbus av r 60 Sargeant
—Vincent H chauf WSpfd r 67 Mulberry
—Viola Mrs housekpr 191 Hampshire 10
—Vivian L r 12 Hollywood
—Wallace M (Virginia M) letter carrier h 80 Peeskill av
—Walter B (Necia W) asst supt MCCo h 31 Caldwell pl
—Walter E (Bernice M) assembler Westinghouse h 31 Manchester ter
—Walter J (Bernadine L) plumber r 158 Westford cir
—Walter L (Genevieve L) in USArmy h 565 Union
—Wayne C (Gladys D) patent advisor USA and art critic Spfd Union and Spfd Republican h 34 Harmon av
—Wesley A (Helen T) gas sta atdt 1433 Columbus av h at Thompsonville Conn
—Wilbur H (Harriet P) v pres W Warren h 177 Belvidere
—Wilfred student r 28 Lexington

SPRINGFIELD STAMP & DIE CO. INC.
PRINTING DIES
STEEL STAMPS
RUBBER STAMPS
MARKING ROLLS
Engraving
LETTERS
FIGURES
NAME PLATES
HOBS
329 DWIGHT ST.
Tel. 6-2590

● Expert Repairing
● Fringing
● Machine Binding
● Overcasting
HOSKIN RUG CO.
929 MAIN ST. SPRINGFIELD, MASS.
Telephone
4-8086
● American Oriental
● Axminsters
● Broadloom, Wall to Wall
● Wiltons

FIELD, EDDY & BULKLEY
1200 MAIN STREET PHONE 4-1112
SPRINGFIELD FIRE and MARINE
LOCAL AGENTS

MOSS MOTOR SALES, Inc.
STUDEBAKER SALES & SERVICE
TEL. 6-0327
92 Memorial Ave.
West Springfield

SMITH
—Willard C (Hilma L) cutter 162½ Chestnut h (J) 51 State
—Willard F (Nellie G) emp 331 Liberty h 122 Essex
—William r 231 Oak Grove av
—William emp G&BMfgCo r 1968 Main
—William (Elsie M) maintenance man WMass ElecCo h 17 Richelieu ct
—William A (Dorothy W) mech eng E Hartford Conn h 17 Washington
—William A (Edna) slsman h 85 Jefferson av
—William A (Stella F) fireman WSpfd h 9 Federal ct
—William C (L Jane) carp Westover Field h 28 Olmsted dr
—William C (Mildred G) oiler 3664 Main h at Westfield
—William E (Hazel E) waiter Highland Hotel r 1976 Main
—William H (Barbara M) supv (209) 44 Vernon h 126 Jenness
—William H (Etta F) h 173 Daviston
—William H (Hilda) packer USA h 52 Edgemont
—William H 2d (Rose V) treas Springfield Institution for Savings 63 Elm and treas Wesson Memorial Hospital 140 High h at Longmeadow
—William J trucker r 306 Belmont av
—William J (Ruth M) bus opr St Ry h 281 Breckwood blvd
—William J (Virginia K) repairman TelCo h 39 Powell av
—William J Jr student r 281 Breckwood blvd
—William K slsman 355 Chestnut h at Westfield
—William L (Alma L) painter emp 591 Union h 29 Windsor
—William L (Laura) foreman CVMfgCo h 855 Belmont av
—William L Jr (Jeannette C) in USNavy h 855 Belmont av
—William M (Bessie C) h 27 Clarendon
—William P (Margaret F) mach BMTCo h 24 Clantoy
—William W (Gladys M) supv USA h (4) 59 Federal
—Zella wid Cead D r 11 School
—& Wesson Inc Carl R Hellstrom pres Frank H Wesson v pres treas and George P Chapin sec mfrs revolvers 2100 Roosevelt av
Smith's Auto Metal Works (Morris Smith) auto body reprs 153 Carew
—Billiard & Bowling Academy Leonard S Clark mgr 207 Worthington
—Clothing (Samuel Smith) 647 Dwight
Smitherman James R emp SHosp r 54 Essex
Smithers William (Geraldine) rem to Chicopee
Smithies Franklin R (Marion W) clk ASCo h 26 Niagara
—Marion L Mrs buyer ASCo r 26 Niagara
Smokowicz Katherine T assembler 3664 Main h at Ludlow
Smola Bruno S (Delphina D) student h 27 Ames
—Edward T (Lena N) mach PM&GCo h 95 Parker IO
—Helena H wid Felix J h 8 Falmouth IO
—Henry J (Nellie T) foreman PM&GCo h 32 Putnam cir
—John J (Clara L) carp h 10 Falmouth IO
—John J (Helen P) clk USA h (6) 147 Wilbraham av
—Joseph F (Emily T) tinsmiths helper MCCo h 81 Michigan IO
—Joseph S (Mary G) carp h 10 Falmouth IO
—Katarzyna E wid Franciszek h 97 Parker IO
—Lorraine winder Chicopee r 10 Falmouth IO
—Mitchell F carp r 8 Falmouth IO
—Phyllis E winder Chicopee r 10 Falmouth IO
—Stanley L (Stephanie M) steamfitter h 1008 Parker
—Tadeusz J (Valburga O) insp VNCo h 186 Mazarin IO
Smolarz Edward roofer r (7) 16 Sheldon
—Leon (Regina) mach opr 439 St James av h (7) 16 Sheldon
—Solomon (Ella) h (2) 1160 Dwight
Smolik John (Sophie) emp CVMfgCo h 6 Quebec IO
Smolkiewicz Frank J (Jean) rem to Chicopee Falls
—John J (Eva A) h 364 Worcester IO
Smolkowicz Cecilia A Mrs clk MMLinsCo r 58 Johnson
—Joseph J (Cecilia A) carp h 58 Johnson
Smrcka Charles R (Barbara S) embalmer emp 684 State h 45 Balfour dr
Smrecek Albert J (Jeannette L) mail sorter 57 Liberty h at WSpfd
—Dorothy E clk 101 Lyman h at Chicopee Falls
—Theresa A office sec (820) 1200 Main h at WSpfd
Smus Edward S (Estelle) weather stripper 130 Suffolk h do
—John J (Tekla N) loader B&A h 67 Moore
—Joseph E (Norma A) storm window wkr Chicopee h 1589 Dwight
—Joseph P supv USA r 67 Moore
—Mary A steno (600) 293 Bridge r 67 Moore
—Raymond J (Sophie A) insp MDFCo h 1130 Parker
—Sophie A Mrs assembler AmBCorp r 1130 Parker
—Wanda Y clk TelCo r 67 Moore
Smusz Rose T winder 3664 Main h at Chicopee
Smutek Walter (Wanda M) mach opr Ludlow h 37 Governor
Smyrl George A (Kathlyn G) physical therapist and chiropractor (808-809) 1387 Main h 194 Dwight rd
Smyth Allan h 85 Cleveland
—Ann M clk Federal Land Bank 310 State h at Thompsonville
—Ann Marie student r 109 Melha av
—Bernard J student r 109 Melha av
—Bernard T J (Lena B) chief probation officer District Court 208 Broadway lwyr do and 109 Melha av h do
—Ford B (Elva R) eng Westinghouse h 1483 State
—William mach VNCo r 234 Worthington
—William E (Hattie B) bkkpr 50 Maple h 56 Balfour dr
Smythe Margaret A wid T Russell rem to NY
—Mary G tchr W Spfd h 112 Armory
Snack Bar The (Harry Pappas) rest 8 New Dwight
Snadd Ovila J (Esther M) group supv (304) 44 Vernon h 1177 Bradley rd
Snap Earl office mgr 21 Clinton r 69 Pearl
Snape Edward E (Barbara E) industrial specialist USA h at Amherst
Snapp Lloyd T (Suzanne M) student h (2) 177 Wilbraham av
—Suzanne C clk SF&MInsCo r (2) 177 Wilbraham av
Snead Sarah housewkr h 47 Oak
Snedden Richard J (Flora) rem to WSpfd
Snell Ernest E (Mae L) h 33 Grant
—Pauline wid William slswoman 1327 Main h 62 Pomona
—Sadie D wid John P married Charles Wiett
—see Schnell
Snelling Mary wid William housekpr St Michael's Roman Catholic Church h 25 Mattoon
Snider Abraham (Fannie) painter h 6 Allendale
—George H Jr (Virginia A) draftsman 4th fl 33 Hillman h 722 St James av
—Priscilla A student r 64 Palmyra
—Raymond E (Margaret E) traffic mgr G&B MfgCo h 64 Palmyra
Sniezowski Joanna assembler AmBCorp h 55 Grosvenor
Sniezyk Joseph P (Wanda M) maint man MCCo h 94 Milton IO
—Walter J (Anna N) insp MCCo h 346 Main IO
—Wanda M Mrs slswoman 1414 Main r 94 Milton IO
Snook Fred E (Sarah L) mgr WSpfd h 884 Liberty
—Gordon student r 38 Westford av
Snow Abraham E lwyr (Snow & Snow) 5 Elm h at Wilbraham
—Albert H (Elizabeth L) fireman HC&PCo h 58 Worcester av
—Albert P (Ruth R) sta opr WMassElecCo h (7) 206 Locust
—Albert W (Leota I) painter h 857 Belmont av
—Alice C technician Wesson Memorial Hosp r 47 Ingraham ter
—Alice L office sec E Longmeadow r 105 Mass av
—Alice M wid George P h 105 Mass av
—Arthur A K r 226 Fountain
—Bertha T wid George R h 423 Orange
—Catherine Mrs r 43 Sargeant
—Donald M (Eunice T) veterinarian 163 Forest Park av h do
—Donald M Jr student r 163 Forest Park av

SNOW
—Donald T accountant (Doubleday Burnett Snow & Sargent) (510) 1421 Republican Bdg Main h 350 Gillette av
—Dorothy I steno 130 Lyman h 131 Nursery
—Douglas A student r 350 Gillette av
—Edward A (Helen M) slsman h (2-A) 75 Manor rd
—Edward J (Helena C) emp PPCo r 180 Maple
—Edwin C lwyr (451) 31 Elm r (1) 29 Myrtle
—Edwin S in USArmy r 234 Mill
—Emma M emp 336 Bridge h 86 Pearl
—Ernest L treas gen mgr Springfield Ice & Fuel Co 225 Hickory h at Agawam
—Ethel M wid Justin F r 82 Sunapee
—Everett B (Ann) wood peddler h 2450 Main
—Flora M wid Bernard h (K) 10 Chestnut
—George R died Oct 3 1951 age 71
—George T (Mary D) acct emp (410) 31 Elm h 107 Mass av
—George W (Leona M) slsman 117 Carew h 12 Manhattan
—Grace E wid Charles E r 178 Thompson
—Harry B died Aug 19 1951 age 83
—Kenneth G (Theresa M) rem to Blanford
—Lillian M h 62 Warren
—Lulu Mrs rem to Boston
—Lula A wid William nurse 313 Orange h do
—Lulu G wid Walter H r 48 Thompson
—Marion I personal shopper 1477 Main h at Agawam
—Mary G Mrs h (1) 29 Myrtle
—Myrtle H cashier Ludlow r (K) 10 Chestnut
—Nettie Mrs r 51 Mass av
—Norman E fire fighter SFD r 234 Mill
—Norman L (Frances C) lwyr (Snow & Snow) 5 Elm h at Longmeadow
—Oliver G (Edith M) firefighter SFD h 234 Mill
—Raymond E (Vera L) civil eng (319) 36 Court h 57 Eton
—Victoria E wid George E h 144 Bloomfield
—Walter G (Katherine R) foreman Westinghouse h 41 Woodside ter
—White Ice Cream Inc Charles Nirenberg pres Merwin Rubin treas clk
—William O h 31 Lyndale
—& Snow (Abraham E and Norman L Snow) lwyrs 5 Elm
Snow's Dairy Bar (Benjamin Center) 133 Bridge
Snowden Lorraine H Mrs clk emp USGovt r 117 Florida
Snowdon Bernard L (Esther H) asst purchasing agt SETCo h 1939 Parker
—Edward L (Blanche J) h 14 Bentley
—Esther H office sec 263 Alden r 1939 Parker
Snyder Adeline Mrs emp 9 Essex h (468) 2142 Main
—Albert (Rose) postal trans clk h 278 Pheland av
—Albert T (Emma) h (9) 3239 Main
—Andrew J (Alice B) meter man SGLCo h 54 Littleton
—Andrew W (Anna M) mech 27 Pearl h 279 Locust
—Arthur H (Anna L) rem to Longmeadow
—Benjamin E trucker r 2167 Main
—Benson R (Mary F) rem to Westover Field
—Bertha Mrs (Your Beauty Shoppe) (309) 1537 Main r 257 Roosevelt av
—Catherine wid Frank emp (527) 29 Worthington h 97½ High
—Charles W (Anna G) foreman USA h 29 Pasco rd IO
—Charles W Jr emp USA r 29 Pasco rd IO
—Edith M Mrs bkkpr (200) 33 Lyman r 26 Temple
—Edward (Bertha) assembler Westinghouse h 257 Roosevelt av
—Floyd L (Marion D) warehouse mgr Hartford Conn h 7 Groveland
—G Albert clk MMLInsCo h (3A) 79 Long Hill
—Herman E (Adele) rabbi Sinai Temple h 11 Eton
—Jack L (Janie L) in USAir Force h 18 Holland
—Louis J (Shirley I) policeman h 89 Putnam cir
—M G emp MCCo r 56 Montrose
—Morris (Mildred (Nagle's Pharmacy) 69 Sumner r inq do
—Morris (Stella) (Snyder's Market) 25 Sumner av h rear do
—Philip (Ida) (North End Shoe Repair) 1266 Dwight h 1245 do
—Raymond R messenger USA r 97½ High
—Richard H (Marie B) porter 1576 Main h 43 Catharine

OFFICIAL Washable WALLPAPERS
SPRINGFIELD WALLPAPER & PAINT CO.
486 BRIDGE ST. TEL. 3-4111 SPRINGFIELD, MASS.
Kyanize PAINTS

CHESTER D. PAINE, INC. ELECTRICAL CONTRACTORS - 673 WHITE ST.
APPLIANCES-LIGHTING FIXTURES-Tel. 9-3863

CHEMICALS • BARKER CHEMICAL CO. • TEL. 3-1007 • BLEACH
Industrial "A" COR. CIRCUIT AVE., WEST SPRINGFIELD Laundry Supplies

SNYDER
—Richard H Jr (Clara A) presser 137 State h 43 Catharine
—Robert G (Marian E) warehouse man CFalls h 48 Clifton av
—Robert J (Dolores C) plant breeder WSpfd h 104 Monmouth
—Samuel (Shirley M) slsman h (D) 30 Lionel Benoit rd
—Sidney (Lillian C) mgr 25 Sumner av h 12 Leyfred ter
—Thelma clk 25 Sumner av r rear do
—Warren T (Barbara A) rem to Chicopee
—William B lab r 36 Willow
—see Schneider
Snyder's Market (Norris Snyder) grocer 25 Sumner av
Soares Abel M (Anna T) bus opr WSpfd h 64 Castle
Soati John J (Adrienne L) furniture refinisher h 138 Harvey
—Robert E r 81 Hampshire IO
Sobel Edward (Freda) route slsman 134 Cass h 19 Whittier
Sobieski William P (Nellie C) mach USA h 44 Dawes
Sobieskiego Jana 3d Club 308-312 Chestnut
Soboleva Helena r (12) 218 Ferry
Sobolewski Adam E eng Cleveland O r 61 Cass
—Edwin roofer emp 41 Colton r 61 Cass
—Joseph (Mary A) roofer emp 41 Colton h 61 Cass
—Joseph Jr student r 61 Cass
Sobolowski George M (Mary K) stock room supv 125 Dwight h 42 Warner
Socha Angela Mrs office mgr 412 Albany r 5 Devens IO
—Anna H emp Hotel Highland r 489 Main IO
—Anna M Mrs grocer 130 Main IO r 235 Oak IO
—Dorothy A clk 85 Chestnut h at Chicopee Falls
—Elizabeth S Mrs library asst 220 State h at Chicopee
—Frank J (Anna M) tavern 132 Main IO and mgr 130 do h 235 Oak IO
—Jane H clk 1295 State h at Chicopee Falls
—John S (Sophie S) receiving clk 134 Cass h 216 Parker IO
—Mitchell (Angela) bartender 132 Main IO 5 Devens IO
—Stanley F (Molly A) clk 132 Main IO h 82 Worcester IO
—Walter route slsman H L Handy Co r 150 Parker IO
Sochurek Genevieve C wid Thomas A h 39 Kenyon
—Ruth C clk MMLInsCo r 39 Kenyon
Social Service Exchange Mrs Gladys Ledger sec 184 Mill
Societa Quindicesle Maria SS Della Gracie 78 William
—Unione Fratellanza Italiana 35 Wilcox
Societies—See Associations Clubs and Societies -Classified Directory
—for the Propagation of Faith 73 Chestnut
—of San Ciro Carmelo J Pedula mgr 274 Main
Socony-Vacuum Oil Co Inc office and supply station 142 Albany See also Gasoline and Oil Service Stations-Classified Directory
Socquete Jean student r 26 Howard
Soda Fountain Products Co (Charles B Zimmerman) 19 Locust
Sodak Stanley F (Anna S) mach Chicopee h 59 Genesee
Soden Ralph (Alice G) mach Agawam h 49 Mass av
Soderberg Robert C supv MCCo Monsanto av IO r at Williamsburg
Soderlund Arthur G (Esther B) slsman Boston h 100 Perkins
Soderman Harold F (Jeanne) cutter opr MCCo h 56 Horace
—Jeanne clk MMLInsCo r 56 Horace
—Joel E (Catherine E) painter emp 181 State h (12) 69 Wilbraham rd
Soderstorm Elsa insp AmBCorp r 463 Belmont av
Soderstrom Earl C E (Margaret) installer SGL Co h 34 Applewood pl
—Olivia J wid J H Fabian h 108 Princeton
—Sigfrid L (Martha K) supt 111 Spring and 84 Byers h (1) 86 Byers av
Soditis Anthony W pressman 53 Hillman r 122 Chestnut
Sodowski Stella C Mrs drsmkr emp 418 Bridge h at Hazardville Conn
Sofchak John (Lauretta M) clk TelCo h 38 Tyrone
Soffan Frederick shipping clk 70 Storms ct 21 Reed
—Gloria G Mrs clk 1319 Main r 12 Grove
—Joseph D (Gloria G) analyst 644 Monsanto av h 12 Grove
—Maurice M trk driver 70 Storms ct 21 Reed
—Mohammed H (Myrtle M) h 21 Reed
Sofield Edith H Mrs h 5 Ruskin
Soglia John (Josephine) barber 252 Worthington h at Longmeadow
Sohay Henry J (Kathleen F) mach opr MCCo h 298 Carew
Sohlberg Gustav R clk 3664 Main h at WSpfd
Soikofsky Benjamin F (Josephine H) h 33 Salem
Soja Anna K wid John A h 233 Centre IO
—Edward J (Helen M) bus opr StRy h 260 Parker IO
—Edward T mach opr Alamac Knitting Mills Inc r 233 Centre IO
—Emily R Mrs grocer 90 Parker IO r 96 do
—Frank (Josephine T) gridley automatic opr 3664 Main h at Chicopee
—Jozef K (Zofia K) mach Hartford Conn h 39 Acton IO
—Stanley J (Emily R) shipper MCCo r 96 Parker IO
—Stanley M (Stella H) bus opr StRy h 48 Kazbeck IO
—Stephen S (Jeane F) lwyr (4-5) 529 Main IO h1937 Wilbraham rd
—Theodore J (Pauline M) metal mixer CVMfg Co h 73 Worcester IO
—Walter J (Hazel M) barber emp 41 Dwight h 41 Thompson
Sojka Isabelle Mrs emp AmBCorp r 27 Rogers IO
—Jan h 13 Lawe IO
—Jan Z (Zofia) mach CVMfgCo h 73 Ludlow av IO
—John J foreman LM&SCo r 13 Lawe IO
—Joseph J (Isabelle) foreman LM&SCo h 27 Rogers IO
—Walter J zinc mkr MCCo r 13 Lawe IO
Sojkowski Irene emp PPubCo r 127 Greenwood
—Rosaline wid Alexander V h 127 Greenwood
—Stanley P (Bertha M) sparehand Thompsonville Conn h 125 Greenwood
Sokol Elsie Mrs clk 610 Carew r 34 Clantoy
—Frank W (Elsie L) meat cutter 8 Rimmon av h 34 Clantoy
Sokolowski George mail porter B&A r 116 Franklin
—Leon emp Westinghouse r 116 Franklin
—Michael (Anna) emp B&A h 116 Franklin
—Michael Jr (Alfrieda A) foreman B&A h 250 Franklin
—Myron winder Westinghouse r 116 Franklin
—Raymond (Mary C) emp USRCo h 29 Melbourne
—Saul (Rachel K) cantor Congregation Kesser Israel h 249 Marvin
—Stanley died June 15 1951 age 55
—Walter M (Bertha K) tool mkr 34 Hampden h 251 Dickinson
Soland Emil H r 412 Boston rd
—Leon W (Marion G) mach IMCo h 412 Boston rd
Solari Peter r 54 Carlisle
—Sylvio C platform wkr RyEx 54 Carlisle
Solberg Kristian (Helen) treas WSPR Inc 63 Chestnut h at Longmeadow
Solcnski Steven F (Theresa A) shipper WSpfd h 101 Bristol
Solfanelli Anthony (Nancy) r 332 Liberty
Solin Ann R clk Washington DC r 33 Olmsted dr
—Barbara B steno 365 State 70 Grenada ter
—Bonnie M (Edith M) jeweler Chicopee h 33 Olmsted dr
—Jay Z (Frieda E) (Glenwood Food Center) 8 Rimmon av h 40 Colfax
—Mae wid Michael h (1D) 248 Union
—Milton L (Adele V) slsmn h 70 Tiffany
—Myron A (Barbara C) pres Bemis Car Truck Co 369 Birnie av h 84 Fenway dr
—William (Lillian B) grocer Chicopee h 49 Melha av
Soliwada William A emp NYNH&H 758 Liberty
Solo Harold H (Ruth E) (D & S Trading Center) 2069 Main h 55 Wexford
Soloman Harold (Doris M) slsman E Longmeadow h 23 Washington
—Simon (Ann) h 57 Walden
Solomon Abraham L (Ada A) slsmn h 59 Howes
—Bennett (Madelin R) physician (309) 145 State h 72 Wayne
—Edward K (Rose) customers broker (404) 1387 Main h 83 Somerset
—Esther J wid David h 9 Elwood dr
—Gloria F student r 62 Riverview
—Harry (Evelyn R) poultry E Longmeadow h 499 Trafton rd
—Henry K (Ann M) buyer ASCo h 101 Woodlawn
—Isadore W (Lena) whol grocer E Longmeadow h (5) 170 Orange
—Jack (Florence) gasoline WSpfd h 62 Orange
—Joseph F (Anna) pres-treas Victoria Tire Co 70 Dwight h 54 Texel dr
—Lawrence J (Deborah L) haberdasher Holyoke h 28 Sumner av
—Leon (Sophie) foreman 367 Worthington h 114 Garfield
—Miriam M married Arnold Alpert
—Raymond R (Sophie S) h 28 Sumner av
—Richard L clk SF&MInsCo r 101 Woodlawn
—Rose Mrs r 69 Lowell
—Rose Mrs r 1695 Main
—Sadie M wid Nasif clk 435 Dwight h 309 Chestnut
—Sam rem to Detroit Mich
—Samuel (Sophie A) pres Union Market Inc 17 Sanford h 62 Riverview
—Sidney S (Sevina M) (Acme Cleaners & Dyers) 12 Alsace h do
—Stanford M (Elsie D) mech PM&GCo r 46 Lebanon
—Sydney clk 17 Sanford r 62 Riverview
Solon Aglaia J asst instr G W V Smith Art Museum Quadrangle r 85 Westford av
—Louis G (Sophia) slsman h 85 Westford av
Solowitz Annie wid Samuel h 41 Osgood
—Samuel died Jan 30 1952 age 73
Solt A P Co (Philip F Vogel) auto reprs 79 Sorrento
—Arthur P (Bertha M) slsman h 107 Albemarle
—Edyth A in USArmy r 24 Bristol
—Ella D wid Robert W h 24 Bristol
—Marjorie S married Walter S Adams
—Ruth E married Philip T Dunne rem to NY
Soltys Albert W (Gladys A) mach opr VNCo h 6 Fuller ct
—Stasia M office sec 197 Liberty r inq do
Solzak Paul E (Ruth E) welder Holyoke h 25 East
Somers Alice M wid William E housewkr r 66 Dimmick
—Eleanor E Mrs h 74 Leahy
—Ernest J (Shirley M) trucker G&BMfgCo 84 Cedar
—Frank (Lillian C) sta eng 870 State h (2) 744 do
—John F (Ann E) in USArmy h 1739 Wilbraham rd
—Patricia A tel opr TelCo r 88 Bay
—Paul L (Mary L) warehouseman 1176 Main h 88 Bay
—see Summers
Somerville Arthur G (Cora L) printer Newark NJ h 550 Union
—Blanche L wid William R assembler Westinghouse h 2541 Main
—Earl D (Harriet) clk (137) 36 Court h 54 Forest
—Earle F (Marie G) mach WECo h 548 Union
—Elizabeth mach opr Westinghouse r 2541 Main
—Eugene D (Mildred) shipping clk Holyoke h 143 Wilbraham av
—Eugene W mach WECo r 143 Wilbraham av
—Grace J Mrs housewkr h 70 Rifle
—Mabel J wid William J died Aug 24 1951 age 78
—Otis E (Alice) butcher H L Handy Co r 143 Wilbraham av
Sommer Laurence (Lillian) ins agt 2d fl 119 State h at Westfield
—Louis F (Josephine T) foreman E Longmeadow h 1341 Bay
—Nathan (Jennie) (Sommer's Market) 754 Dwight h 11 Taft
Sommer's Market (Nathan Sommer) grocers 754 Dwight
Sommerfeld Ernest H Rev (Ruth E) pastor Church of Unity h 156 Mill
Sommers Motor Lines Hector J Dery pres Leon A Tinty sec-treas 487 Taylor
Somogyi Erwin G (Florence W) research chemical eng MCCo h 105 Hartwick
Somppi O Walter (Mary T) ins (411) 44 Vernon h at WSpfd
Sondej Ernest D cutter 21 Cypress h at Chicopee

The Union Central Life Insurance Co. 1200 MAIN STREET
CHARLES S. MERRIAM, Manager TEL. 4-3166

FIELD, EDDY & BULKLEY
1200 MAIN STREET
PHONE 4-1112
INSURANCE
Policies of Every Kind in All the Best Companies

TELEPHONES: 4-0781 4-1946
V. H. BRINN REAL ESTATE
MORTGAGE SERVICE - APPRAISALS - CONSTRUCTION - INSURANCE
Room 319 115 State Street

Spellopoulos George r 279 Nottingham
—Louise clk Chicopee Falls r 279 Nottingham
—Nicholas in USNavy r 279 Nottingham
—Philip in USMarines r279 Nottingham
—Toula wid Peter G h 279 Nottingham
Spellos Anastasia wid George r 69 Roy
—Louis G (Viola L) physician (29) 1214 Main h 69 Roy
Spellacy Daniel W shipping ASCo r 57 Langdon
—Helen L wid Daniel W h 57 Langdon
—James B maint man USA r 2752 Main
—Joseph P (Norma T) (Rainbow Cafe) 2100 Main h 76 Osborne ter
Spellman Annie J wid Thomas F h 107 Kimberly av
—Francis T (Marion B) slsman h (4) 103 Pearl
—Gertrude C tel opr 292 Worthington h 155 High
—Gertrude M wid Joseph H died Dec 25 1951 age 76
—Howard A slsman (801) 1387 Main r 26 Riverview ter
—Robert J slsman r 107 Kimberly av
—Sarah r 44 Copley ter
—William H r 74 Walnut
Spenard Gaston A h 142 Essex
Spence Clifford eng r 1839 Main
—Elizabeth M student r 69 Foster
—Gordon D (Charlotte A) tchr Westfield h 111 Clifton av
—Henry F (Amanda G) emp G&BMfgCo h 122 Marion
—Holman H (Bertha A) foreman 262 Liberty h 113 Clifton av
—Richard N (Edith E) chief clk SRCo h 50 Cherrelyn
—Robert J (Vera A) tchr 53 Elliot h 69 Foster
—William F student r 26 Westford av
—William J (Elizabeth A) prod specialist NY h 26 Westford av
Spencer Albert A atdt Union Sta r 24 Denver
—Alice M wid George F h 48 Lester
—Beatrice H emp 25 Willow r 186 Union
—Biron H (Christine) r 167 Thompson
—Charles E (Effie E) auto body painter emp 509 Columbus av r 24 Webber
—Charles H supv 1250 State h at E Longmeadow
—Charles H (Emily M) (Spencer Stamp Co) (502) 29 Worthington h 115 Forest Park av
—Charles H Jr (Edith L) dept mgr MML InsCo r 115 Forest Park av
—Charles L (Pauline J) clk 26 Willow h 732 Belmont av
—Christine B Mrs priv sec MMLInsCo r 167 Thompson
—Donald G (Carlina R) mail porter B&A h 334 Wilbraham rd
—Drusilla M clk MMLInsCo r 48 Lester
—Earle M (Hildred J) firefighter SFD h 24 Denver
—Eli N (Jessie E) h 24 Webber
—Elizabeth A Mrs prod mach opr USA r 44 Herman
—Ellen E wid H Frank W h 245 Allen
—Emily B Mrs sub tchr 47 Sumner av r 52 Spence
—Emmett (Estelle) tire wkr USRCo h 161½ Hancock
—Ethel F insp USRCo r 17 Orleans
—Etola F wid Herbert F clk MCCo h 30 Wellington
—Florence C wid Arlan N r 156 Bowdoin
—Florence C wid William died Dec 10 1951 age 53
—Florence M Mrs clk 18 Park 69 Osborne ter
—Framroze S (Nina M) chemical eng MCCo h 11 Greenleaf
—Francis M (Patricia T) emp 20 Franklin h 896 Worthington
—Gertrude F Mrs winder AmBCorp r 92 Lowell
—H Raymond (Helen A) pharmacist 18 Maple h 93 Park
—Harriet L wid William h 15 Orleans
—J Alton office mgr 26 Cass r 60 Hobson
—Jesse E (Frances E) cleaner Windsor Locks Conn h 82 Essex
—Jim (Rose H) in USNavy h 5 Wyatt
—Laura E Mrs furn rms 334 St James av h do
—Leroy (Mary) trk driver h 106 Chestnut
—Lillian Mrs housewkr r 29 Prince
—Lyman R rem to NY
—Mabel E Mrs mgr 1197 Sumner av r 17 Orleans
—Marion Mrs musician Chicopee r 2882 Main
—Mary L Mrs h 107 School

SPENCER
—Neylon M (Rosemary) mach h 37 Linden
—Nina M Mrs dental asst (402) 1537 Main r 11 Greenleaf
—Patricia F Mrs typist (600) 293 Bridge r 896 Worthington
—Reginald W (Doris S) wrecker W Spfd h 244 Locust
—Richard D (Gertrude F) mach opr AmBCorp r 92 Lowell
—Richard P student r 30 Wellington
—Richard T (Nellie A) bartender 8 Fort h 208 Oakland
—Rosemary Hunt Mrs priv sec (503) 1200 Main h (D) 25 High
—Shoe Store Lawrence Marcantonio mgr 1571 Main
—Stamp Co (Charles H Spencer) (502) 29 Worthington
—Sydney F (Evelyn B) div rate eng TelCo h 491 Roosevelt av
—T Harold (Emily B) ins 52 Spruce h do
—Thaddeus H student r 52 Spruce
—Vernon W (Mable E) tire repairman Chicopee Falls h 17 Orleans
—William mach opr USA r 324 Bay
—William E (June M) fire fighter SFD h 29 Arthur Picard cir 10
Spengler Barbara J married Richard L Bosworth
—Mary K wid Rheinhold died Feb 11 1952 age 89
—Paul (Florence M) prod supv Westinghouse h 69 Osborne ter
—Robert emp MCCo r 69 Osborne ter
Spera Angelo A (Margaret) emp MDFCo h 120 Lionel Benoit rd
Speransky Gleb N (Maria L) draftsman 4th fl 31 Hillman h 83 St James av
Sperling George (Betty) student 13 Norfolk
—Grace tchr Connecticut r 153 Woodside ter
—Manuel purchasing agt 46 Hampden h 153 Woodside ter
Spero Angelina clk 155 Ferry r 143 10th
—Thomas grocer 155 Ferry h 143 10th
Sperr Edward G (Frances M) rem to Syracuse NY
—Elizabeth F wid Edward h 65 Lansing pl
Sperry Charles H (Leah) h 227 Savoy av
—Earle D (Grace) asst mgr 1411 Main h at WSpfd
—George W (J S Casgrove Co) 12 Court House Pl h 48 Scott
—& Hutchinson Co Paul J McGinty mgr premium goods 106 State
Spezeski Joseph (Adele D) millwright Westinghouse h 16 Cameron
—William W (Lillian E) assembler Westinghouse h 38 Arch
Spic & Span Cleaners (Hyman and Harry A Roberts) 13 Catherine
—Span Cleaners & Dyers (Murray L Goldsmith) 137 State
Spickerman Harold C (Grace A) B&A chief clk h 114 Ellsworth av
Spickler George E (Edna R) trk driver 33 Liberty h 28 Sumner av
Spiegel Joseph (Sue R) pres Arrow Elastic Co Inc 48 Hampden and (Elastic Braid & Web Co) 5th fl do h 103 Bronson ter
Spiegles Bernard B (Mary H) foundry wkr CV MfgCo h 233 Worcester 10
—Frederick B insp USA r 233 Worcester 10
Spies Carol A clk (923) 1387 Main r 57 Avon pl
—Earl R (Frances M) clk USA h 57 Avon pl
—Frances N Mrs clk USA r 57 Avon pl
Spillane Constance B steno 1558 Main h at W Spfd
—John J (M Irene) mech B&A h 30 Sargeant
Spindler Alfred (Carolyn S) asst mgr (714) 1387 Main h 145 Carnavon cir
—Anne F Mrs clk MMLInsCo r 69 Appleton
—Carl (Anne F) mach opr E Longmeadow h 69 Appleton
—June D clk 220 Albany r 69 Appleton
—Max P (Marie J) mach E Longmeadow h 69 Appleton
Spinelli Antonio J (Irene P) stock clk VNCo h 16 Farley
—Louise R clk 569 Worthington r 23 Grover
—Mary wid John h 23 Grover
—Michael landscaper r 199 Walnut
—Peter F (Josephine R) trk driver 120 Bond h (6) 3 Pickett pl
—Salvatore (Antoinette) h 199 Walnut
—Stephen G (Carmela) h 108 Alden
—Valentino emp USA r 199 Walnut

Spingler Warren D (Grace B) underwriter Hartford Conn r 157 Hartford ter
Spinks Flossie clk ASCo r 113 Hancock
—Flossie Mrs florist 113 Hancock r do
—John H (Flossie) h 113 Hancock
—Mena M wid Ralph A h 33 High
Spinney Albert J (Anne M) insp USA h 82 Sunapee
—B H Co Byron H Spinney pres-treas Sol W Weltman clk Jean I Greenberg and Oswald W Jenkins asst treasurers elec household equipment 153 Plainfield
—Byron H (Estelle) pres treas B H Spinney Co 153 Plainfield h Saybrook Conn
—Carol Jane office sec (607) 1387 Main r 82 Sunapee
Spinoglio Charles J (Enes M) pres Lorraine Spaghetti Palace 1677 Main h 288 Armory
Spiriti James V (Josephine) bricklayer City h 51 Mansfield
—Joseph (Dorothy I) maintman 55 Emery h 45 Mansfield
—Mario E (Mary E) bricklayer h 49 Mansfield
Spitzer Emma Mrs r 44 Copley ter
—Raymond M (Sydelle L) painter 29 W Alvord h do
—Richard (Sara) asst mgr 53 Wilbraham rd h 8 Rockland
Spitzler Oscar pres Popular Food Market Inc 65 St James blvd and pres Oscar Spitzler Co Inc 1435 Main h at Hartford Conn
—Oscar Co Inc Oscar Spitzler pres Charles Block treas meat and grocer 1435 Main
—Oscar Distributing Co Leonard Blum gen mgr 59 Napier
Spivey Merita dsmkr 16 Monson av r do
Splaine Anna J Mrs slswoman 1273 Main r 282 Locust
—Dorothy Mrs waitress 50 Broadway r do
—F Henry (Anna J) (Slaine's Auto School) 282 Locust h do
—Thomas clk 1620 Main r (4) 60 Pearl
—Thomas E (Nora J) custodian 80 Court h rear 31 Linden
—see Spillane
Splaine's Auto School (F Henry Splaine) 282 Locust
Spoerl Dorothy T Mrs tchr AmIntCo r 63 Edgewood
—Howard D (Dorothy T) tchr AmIntCol h 63 Edgewood
Spofford Raymond L (Marie) furniture refinisher Chicopee Falls and 129 Catharine h do
—see Spafford
Spolzino John h 9 Woodworth av
—Vincent tchr 1694 Main r 9 Woodworth av
Sponberg Irene S steno 1477 Main h at Southwick
Spongberg Agnes M r 999 Sukner av
—Clarence L (Hildred P) shipper 109 Mill h 15 Windsor
—Gordon K (Beverly A) bench wkr VNCo h 14 Chilson
—Hildred P Mrs junior clk (324) 36 Court r 15 Windsor
—Lillian C clk DMCo h 999 Sumner av
—Winfield A (Regina J) chief repairman TelCo h 142 Cambria
Sponske Joseph J h 115 Thompson
—Martha M student r 115 Thompson
Spooner Arthur L r 105 Marengo pl
—George G (Bessie A) h (13) 40 High
—Harold plummer h (6) 45 Holyoke
—Major Hall 44 State
—Mary E h 105 Marengo pk
—Ralph S (Gladys S) lwyr and special justice District Court (434-435) 31 Elm h at Longmeadow
Sporn Herman H clk B&A h (22) 3 Salem
Sportsmen's Centre (Herbert A Stuart) sporting goods 514½-516 Main 10
Sprague Fern W Mrs bkkpr 1762 Main r 986 Berkshire av 10
—Florence A wid Harry L h 53 Florentine Gardens
—Gertrude C wid Charles B h 58 Westford av
—Lesle H (Fern W) h 986 Berkshire av 10
—Milton C landscape gardener r 58 Westford av
—Stanley A (Marion G) tchr 53 Elliot h 35 Alvin
—Zelma wid Walter r 1640 Plumtree rd
Sprandel Ida wid Henry r 861 Main
Spratt J Gertrude wid George S emp 1414 Main h 191 High

Residential Heating and Air Conditioning
W. C. LINE CO., INC.
586 Riverdale St., W. Spfd., Mass., Tel. 6-6357
MFRS. DUCTS & FITTINGS

PRESTON and OLMSTEAD, Inc.
REPRESENTING THE TRAVELERS
THE WORLD'S LARGEST MULTIPLE-LINE INSURANCE COMPANY

Spring Henry J (Helen J) counselor 35 Eastern av h 226 Sumner av
—John J (Josephine A) r 226 Sumner av
—Joseph carp r (7) 2141 Main
—Joseph G (Margaret J) clk 74 Park h at W Spfd
—Mary C Mrs rem to Longmeadow
—Meadow Market (Robert C Raynor) 907-909 Sumner av
—Street Drug Inc Domenick Altieri pres treas 121 Spring
—William A (Gertrude M) clk B&A h 61 Everett
—see Fontaine LaFontaine and Fountain
Springer Dorothy A wid John F instructor Tel Co h 71 Noel
—Dorothy H married William A McLaughlin
—George (Mary J) mach opr USA h 178 Plainfield
—Glory C Mrs office sec (221) 115 State h (7) 25 White
—Ione S wid Horace tchr 235 State r (2) 191 Pine
—Joanne M tel opr TelCo r 71 Noel
—Leldy A (Florence E) h 1233 Page blvd
—O F Jr & Co (Oscar F Springer Jr) oil burners 339 Bay
—Olivene Mrs emp 83 Bradford r do
—Oscar F Jr (Madeline A) (O F Springer & Co) 339 Bay h 26 Haskin
—Roger D (Sarah E) mech 630 Main h (5) 511 do
—William (Ellen H) h 608 Worthington
Springfield Academy of Medicine The Joseph Baker sec 6 Frost

SPRINGFIELD ACCEPTANCE CO
Chester W Brown pres treas Albert E Savey asst treas personal and automobile loans (500) 1490 Main tel 4-3193—See top lines and p 52
—Advertising Co Arthur E Beggs pres sec Edward F Cahill v pres treas Anna Comparato asst treas 84 Broad
—Airport M Joseph Sevila mgr 1212-1236 St James av and 1211 Liberty
—Alexander J (Alice E) compositor PPubCo h 1298 Page blvd

SPRINGFIELD ALIGNMENT COMPANY
(William G Harrison and Lawrence S La Mountain) alignment balancing shimmy corrected wheel straightening wheel parts 21 Charter av tel 4-7063—See p 57
—Animal Hospital (Peter F Lingua and Francis J Carniglia) 357 Columbus av
—Apartment Owners Association Inc Roger E Adams pres Ann R Dufficy executive sec (244) 94 State
—Armored Car Service (Mrs Agnes F Sullivan) (301) 1387 Main
—Armory Credit Union Olin B Bielski mgr Armory sq
—Artifical Flower & Novelty Co (Mrs Rena C La Croix) 234 Allen

SPRINGFIELD AUCTION CO
Louis Lapidus pres Nathan Lapidus treas Herbert J Lapidus clk of corp machine dealers 769 Dwight tels 4-8896 4-0731—See p 190
—Auto Body & Welding Co John Salo pres Lewis H Reed sec treas 147 Taylor
—Auto Electric (Louis and Alphonse Gamelli) auto parts 50 Carew
—Automobile Dealers Assn Robert W Hutton Jr sec (705) 95 State
—Bakeries Inc James R Turner pres Simon May treas 1176 Main

Springfield Bank for Cooperatives
Myron C Peabody pres George W Lamb executive v pres Albert B Loring sec J Roberts Dee treas 310 State—See p 70
—Beef Co David B Lavin pres Frederick G Lavin v pres Joseph S Lavin treas Louis S Lavin clk 190-192 Chestnut
—Belting & Supply Co (John B Vanderzee) (4) 121 Lyman
—Better Business Bureau Inc Mrs Hazel G Boutwell mgr 1275 Main
—Black & White Taxi Service Inc William D Macdonald pres Thomas J Collins clk Alfred M Williams treas (101) 55 Liberty
—Boat Club ft Elm

SPRINGFIELD
—Boys Club Inc Paul A Samson executive director 269 Chestnut

SPRINGFIELD BRANCH WORCESTER FEDERAL SAVINGS AND LOAN ASSOCIATION
to buy build repair modernize you'll do best to finance the Federal Savings way preferred by 4 out 5 All types of mortgage loans available including GI and FHA 1243 Main tels 7-1336 6-4269-6-6695—See p 204
—Broadcasting Co Inc owners and operators of Radio Station WJKO Gerson Askinas pres Vasile M Manitsas v pres Earle G Hewinson clks coml mgr Christopher M Manitsas treas gen mgr 4th fl 137½ State

SPRINGFIELD BRONZE AND ALUMINUM COMPANY
Fred H McCullough pres treas Robert J McCullough v pres M F Morse asst treas aluminum bronze and magnesium founders Page blvd c Hendee

SPRINGFIELD BUICK CO

WILLIAM C LYNCH pres treas

DISTRIBUTORS
BUICK MOTOR CARS

SALES
SERVICE

630 MAIN STREET
TEL 2-4126

—See p 32

—Building and Construction Trades Council Kenneth C Wright sec treas 21 Sanford
—Business Service (Evelyn E Barnett) mimeographing (230) 172 Chestnut
—Butter Co (Lewis H Harold R and Myron A Widland) 75 Essex
—Canvas Products Co (Stephen S Samblin) 16 Grays av
—Cap Co (Samuel M Levin) 3d fl 339 Dwight
—Casket Co (Adrian J Bennett) 977 St James av

SPRINGFIELD CELERY CO INC
Joseph Santespirito pres treas wholesale distributors of Parrot Brand Celery for Western Mass 1808 Columbus av tel 3-3141

SPRINGFIELD CEMETERY AND CREMATORY

JAMES A GAY treas & gen mgr

CEMETERY
CREMATORY (only one in Springfield)
COLUMBARIUM

171 MAPLE TEL 2-0712

SPRINGFIELD CHAMBER OF COMMERCE
Tom P Fitzgerald gen mgr 134 Chestnut
—Charga-Plate Associates Credit Bureau Inc rep 276 Bridge
—Chris-Craft Marine Co (Leonard H Preston) boats 470 Main

SPRINGFIELD CITY DIRECTORY
The Price & Lee Co Publishers (504) Young Bdg 1653 Main—See p 229

SPRINGFIELD CITY OF
Administration Bdg see Municipal Bdg 36 Court
Aldermen's Rooms (205) Municipal bdg
Auditorium 54 Court
Automobile Excise Tax supervisor Board of Assessors (28) 36 Court
Blunt Park Bay and Blunt Park rd
Board of Assessors (28) 36 Court
Board of Election Commissioners (28) 36 Court
Board of Fire Commissioners 86 Court
Board of License Commissioners (311) 36 Court

SPRINGFIELD CITY OF
Board of Police Commissioners (206-207) 80 Court
Board of Public Works (410) Municipal bdg 36 Court
Building Commissioner (415) Municipal Bdg
Building Department (415) Municipal Bdg
Building Inspectors (415) Municipal Bdg
Bureau of Traffic Engineering Earl H Flynn traffic eng 125 Armory
Campanile Municipal Group Bdg 42 Court
City Auditor (130) Municipal Bdg
City Bacteriologist 1414 State
City Clerks Office (105) 36 Court
City Collector (137) Municipal Bdg
City Council (105) 36 Court
City Hall see Municipal Bdg 36 Court
City Hospital 1400 State
City Incinerator Logan opp Olive
City Isolation Hospital 1414 State
City Isolation Hospital dormitory 21 Clarence
City Library 220 State E Spfd Branch 23 Osborne ter Memorial Square Branch 8 Plainfield Forest Park Branch Oakland c Belmont av Liberty Heights Branch 773 Liberty Pine Point Branch 204 Boston rd Winchester Square Branch 21 Catharine Indian Orchard Branch 44 Oak IO
City Messenger press room (224) Municipal Bdg
City Planning Board 409 36 Court
City Property Committee (12) Municipal Bdg
City Treasurer (106) Municipal Bdg
City Yards 545 Columbus av and 306 Taylor
Civil Defense Agency (228) 36 Court
Clerk of District Court 208 Broadway
Common Council Room (204) Municipal Bdg
Department of Civil Service (332) Municipal Bdg
Department of Law (233) 36 Court
Department of Public Buildings (12) Municipal Bdg
Department of Public Parks end Maryland (Forest Pkk)
Department of Public Welfare 621-635 Worthington
Department of Purchase (226) 36 Court
Department of School Attendance 32 Spring
Department of Streets and Engineering (324) Municipal bdg shop 56 Emery and repair shop 2179 Columbus av and pumping station No 5 3 Union
Detective Bureau (106-109) 80 Court
District Court of Springfield (Civil and Criminal Sessons) 208 Broadway
Fire Department
  Fire Dept Headquarters 86 Court
  Auxiliary Squad B 36 Walnut
  District Chief No 2
  Dwight Street Fire Station 898 Dwight
  Engine Co No 3 h 173 Oakland
  Engine Co No 4 36 Walnut
  Engine Co No 5 97 Oak IO
  Engine Co No 8 Winchester sq
  Engine Co No 9 438 Armory
  Hook and Ladder Co No 1 86 Court
  Hook & Ladder Co No 3 173 Oakland
  Hook and Ladder Co No 5 h 97 Oak IO
  Hook and Ladder Co No 6 25 Mill
  Hook and Ladder Co No 8 Winchester sq
  Hook and Ladder Co No 10 2808 Main
  Hose Co No 86 Court
  Hose Co No 2 898 Dwight
  Hose Co No 5 97 Oak IO
  Hose Co No 6 25 Mill
  Hose Co No 7 148 Taylor
  Hose Co No 10 2808 Main
  Hose Co No 14 1045 Sumner av
  Hose and Truck No 13 147 Pine
  Indian Orchard Fire Station 97 Oak IO
  Massreco Street Fire Station 14 Massreco
  North Main Street Fire Station 2808 Main
  Pump Co No 5 97 Oak IO
  Pump Co No 15 833 Page blvd
  Pump Co No 16 14 Massreco
  Pump and Wagon Spare 147 Pine
  Truck Co No 9 438 Armory
  Water Tower No 1 86 Court
Five Mile Park entrance 950 Boston rd
Franconia Golf Course 714 Dwight rd n city line
Garage Silvio V Tenti foreman 282 Taylor
Gurdon Bill Park 469 Liberty
Hampden Park West n B&M
Health Department (35) 36 Court
Health Department Dispensary 1414 State
Health Dept Hospitals 1414 State
Health Dept Laboratories (5) 68 Court

TELEPHONE 3-5111
D. J. ST. GERMAIN & CO.
ESTABLISHED 1924 – INVESTMENTS OF DISTINCTION
1490 MAIN ST. SUITE 501

REAL ESTATE
RENTALS
APPRAISALS
A. C. WHITE, JR., REALTOR
496 Bridge St. Telephone 2-5109
INSURANCE
PROPERTY MANAGEMENT
MORTGAGE LOANS

GENERAL INSURANCE **MacDONALD & JOHNSON, Inc.** (607-608-609-610) 1387 MAIN STREET TELEPHONE 6-5461

Contractors - Masons Carpenters - Builders SAPELLI CONSTRUCTION CO., INC. 530 ST. JAMES AVENUE Phones 2-1057 2-4736

SPRINGFIELD CITY OF
Heating Plant Harold C Priest chief eng 78 Court
Indian Orchard Sewerage Disposal Plant Harry Denton plant eng 582 Monsanto av IO
Inspector of Elevators 415 Municipal Bdg
Inspector of Plumbing & Gas Fittings (415) Municipal Bdg
Inspector of Wiring (415) Municipal Bdg
Judge of District Court of Springfield (civil and criminal sessons) 208 Broadway
Law Dept (233) Muncipal Bdg
Mayors Office (225) 36 Court
Meat Inspector (4) 68 Court
Memorial Field 2191 Roosevelt av
Memorial Golf Course 2191 Roosevelt av
Milk Control Office 68 Court
Municipal Bdg 36 Court
Municipal Group Buildings 36-54 Court
Municipal Hospital William J McCann supt 1400 State
Park Commissioners end Maryland
Personnel Dept (332) 36 Court
Photographic and Reproduction Dept (416-420) Municipal Bdg
Police Department
Headquarters 80 Court
Deputy Chief (111) 80 Court
Chief of Police (202) 80 Court
Captains (104) 80 Court
Crime Prevention Bureau (105) 80 Court
Police Stations 80 Court and 147 Worcester IO
Police Station No 2 145 Worcester IO
Police Women (112) 80 Court
Traffic Bureau (209-211) 80 Court
Probation Offices District Court of Springfield Bernard T Smyth chief probation officer 208 Broadway
Property Plans (426) Municipal Bdg
Public Building Dept 49 Boylston
Public Buildings Administration (12) 36 Court
Pynchon Park West
Retirement System (220) Municipal Bdg
School Department
School Dept 32 Spring
Supt of Schools 32 Spring
Storehouse 174 Franklin
Classical High School (Senior and Junior) 235 State
High School of Commerce 415 State
Technical High School 53 Elliot
Trade School 1300 State and 32 Spring
Buckingham Junior High School 35 Eastern av
Chestnut Street Junior High School 479 Chestnut
Forest Park Junior High School 340 Sumner av
Howard Street School 59 Howard
Myrtle Street School (Junior High and Elementary) 64 Myrtle IO
VanSickle Junior High School 1170 Carew
Acushnet Avenue School 9 Acushnet av
Armory Street School 424 Armory
Brightwood School h 465 Plainfield
Carew Street School 75 Carew
DeBerry William N School 670 Union
Dorman Hiram L School 20 Lydia n Benham
East Union Street School 680 Union
Eastern Avenue School 118 Alden
Elias Brookings School 357 Hancock
Frederick Harris School 58 Hartford ter
Glenwood School 50 Morison ter
Homer Street School h 51 Homer
Hooker School h 62 Franklin
Indian Orchard Elementary School 95 Milton IO
Jefferson Avenue School 69 Jefferson av
Kensington Avenue School 31 Kensington av
Liberty School 972 Carew
Lincoln School 740 Chestnut
Robert O Morris School 45 Dewey
Samuel Bowles Grammar School 10 Bowles pk
School Street School School c High
Sixteen Acres School Empress ct
Sumner Avenue School 45 Sumner av
Tapley School 221 Bay
Thomas M Balliet School 119 Seymour av
Warner School h 493 Parker
Washington School 141 Washington
White Street School 300 White

SPRINGFIELD CITY OF
Sealers of Weights and Measures (9-10) 36 Court
Supt of Streets and Engineering Dept (326) 36 Court
Veterans Service Dept (15) Municipal Bdg
Waste Disposal Division 562-574 Columbus av
Water Commissioners Office (319) 36 Court
Water Dept Leland G Carlton supt 71 Colton and (319) Municipal Bdg 36 Court
Water Dept Service Bdg 71 Colton
Water Rents Collector (137) Municipal Bdg
West Street Playground West n Riverside rd
Wight Emerson Playground entrances 87 Marble and ft Rutledge av
Workmen's Compensation (332) Municipal Bdg
Springfield City Women's Republican Club (312) 137½ State
—Civic Theatre Frederick B Robinson pres Mrs Lucille S Flint sec-treas 49 Chestnut

SPRINGFIELD CIVIL SERVICE AND COMMERCIAL SCHOOL
ROSE B MURPHY principal

COMPLETE BUSINESS TRAINING
REFRESHER AND CIVIL SERVICE COURSES
DAY AND EVENING SESSIONS

(505-515) 145 STATE TEL 2-8416
—See p 251

—Cleaning & Dyeing Co Inc Charles G Chaderjian pres Myron J Chaderjian treas 291 Mill
—Clothing Market Inc Nathan Travers pres 1218 State

SPRINGFIELD COAL CO
Harold H Rubin pres treas gen mgr Anthracite and bituminous coal Connecticut Coke fuel and range oils office and plant 60 Hannon downtown office 108 State tel 4-6441—See bottom edge

SPRINGFIELD COLD STORAGE CO INC
Alfred Leeds pres-treas Raymond N Tuller asst treas Dudley Wallace clk 52 Hillman
—College see International YMCA College 263 Alden
—Committee for New Americans 184 Mill
—Company The Robert Zehner mgr sporting goods mfrs 88 Birnie av
—Conservatory of Music Coral W Huestis dir 54 Byers

SPRINGFIELD CO-OPERATIVE AUCTION MARKET ASSN INC
John B Randall Jr mgr a poultry producers co-operative marketing agency-wholesale distributors of fresh eggs and live poultry-retail egg and poultry division-your inquiries invited 64 Napier tel 2-5994—See p 123

SPRINGFIELD CO-OPERATIVE BANK
Arthur C Wentworth chairman of board Judson O Young pres Horace A Noble v pres James L Patterson v pres-treas Eva I Anderson asst treas 81 State tel 3-4141—See p 72
—Co-operative Bank Bdg 81-83 State
—Council of Churches see The Greater Springfield Council of Churches (207) 167 State
—Cubs Inc George A Nosker bus mgr West n Hampden Park
—Cycle Co (Frank J Morini) bicycles 389 Belmont av

Springfield Daily News
(evening) Republican Publishing Co publishers business office 32 Cypress-display adv 16 Fort classified adv 12 Harrison av & 16 Fort—See p 209
—Day Nursery Corp Mrs Alice H Merriam executive dir 163 William
—Diocesan Catholic Bureau Rev George J Hurley dir 73 Chestnut
—Diocese of the Roman Catholic Church 68 Elliot
—Distributing Co (Jackonon and Rae G Paperno) whol dry goods 1876 Main

SPRINGFIELD
—Donut Kettle Inc Simon May pres James R Turner treas bakers 123 State
—Draw Down Towel Service Irving Barnes mgr 249 Bay
—Drug Co Inc Mrs Ruth M Pederzoli pres Eugene A Pederzoli treas 758 Main
—Electrical Co (James M Gillooly) 53 Taylor
—Electrotype Service Inc Roger M Powers pres A Emerson Cheney v pres Arthur J Cheney treas 28 Fort
—Entertainment Bureau (Claude King) 193 Worthington
—Farms (Rocco F Pirozzi) grocers 1178 Boston rd

SPRINGFIELD FEDERAL SAVINGS AND LOAN ASSOCIATION
Albert C Myerer pres Frank Auchter v pres sec A Roy Reid and John D Phillips vice presidents Malcolm R Hanson treas 117 State tel 7-4774
—Fence Co (Frank G Guthrie) mfrs 939 Columbus av

SPRINGFIELD FINANCE CO INC
CHESTER W BROWN pres treas
ALBERT E SAVOY asst treas
AUTOMOBILE FINANCING
GENERAL LOANS

(500) 1490 Main
TEL 4-3193
—See top lines and p 32

SPRINGFIELD FIRE AND MARINE INSURANCE COMPANY
WILLIAM A HEBERT pres
FRANK A SCHLESINGER senior v pres
S DWIGHT PARKER v pres
CHARLES C WRIGHT v pres sec of corp
GEORGE W ROBERTS v pres asst sec of corp
GRANT BULKLEY v pres
FRED E STELLE v pres
JOHN F IDLER v pres
HARLAN T PEASE asst v pres
IRVING J CORDNER treas
SIDNEY F LAW sec
WILFRED F JONES sec
CHARLES E FREEMAN sec
HOWARD G RILEY sec
HERBERT P ALMGREN sec
H PHILIP CHAPMAN JR financial sec
JOHN M SHERLEY asst treas
1250 STATE
—See insert opp Classified Directory

Springfield Fire and Marine Insurance Company
Field Eddy & Bulkley local agents 3d fl State Bdg 1200 Main—See top lines and p 153
—Fireman's Mutual Relief Assn Raymond Bourcier sec 106 Park rd
—Fish & Game Assn Inc James I Gardner pres Thomas O Montieth Henry A Moran vice presidents Norman Snow clk treas 5 Elm
—Five Cents Savings Bank Bdg 1319-1323 Main

SPRINGFIELD FIVE CENTS SAVINGS BANK THE
Ellery L Vogel pres Bernard H McMahon v pres Earl H Paine treas John A Saunders asst treas Myer Falk asst treas Alfred C McCarthy asst treas Wilfred G Luthgren asst treas 1319 Main—See insert opp Five Cents Savings Bank Alphabetical Directory
—Florist Supply Inc John D Della Torre pres Henry J Bonini treas 22 Franklin
—Food Co (Harry M Cohen) distributors 201 Liberty
—Foundry Co Clarence W Hale pres James D Hale v pres Marian H Sauburn sec treas 295 Pasco rd IO
—Frame & Picture Co (Walter P J Shahan) (318) 137½ State
—Franco-American Credit Union Aime H Cote pres Isaie N Methe treas clk 368 Taylor

See DEVENS REALTY CO. 31 ELM STREET TEL. 9-1513 FOR A HOME OR MORTGAGE LOAN

1490 MAIN STREET **SPRINGFIELD FINANCE CO., INC.** Tel. 4-3193
General Loans – Springfield Acceptance Co. – Auto Financing

SPRINGFIELD
—Free Press (Springfield Free Press Inc) Michael Zandan editor 11 Court House pl
—Free Press Inc Michael Zandan treas 11 Court House pl
—Frosted Food Co Elliot M Cohen mgr 201 Liberty
—Fruit and Produce Co Inc Mrs Abraham J Serlin pres treas Samuel Greenspan clk 101 103 Lyman

SPRINGFIELD FUR SHOPPE
(Morris Ellenberg) complete assortment of ready to wear furs new garments made to order-repairing and remodeling - cold storage-delivery and pickup service 1975 Main tel 3-5569—See p 137

—Gas Equipment Co The gas appliances 42 Hampden

SPRINGFIELD GAS LIGHT CO

OFFICERS

CHARLES G YOUNG pres
FRANK S CLIFFORD v pres
CHARLES H TENNEY II v pres
FREDERICK H FAULSTICH asst v pres
RALPH E TROWER treas
VALENTINE L EWIG asst treas
HAZEL H BERRY clk

Main Office
35-39 State
Supts Office
88 Bliss

Appliance Store
31 HILLMAN
32 CENTER CHICOPEE
—See p 138

—Georgian Inc The Mrs Irene P Convery pres Arthur W Young Jr v pres Leo J Convery treas clk rest 336 Bridge
—Girl Scouts Inc M Estelle Burrill executive dir (14) 62 Harrison av
—Girls Club 343 Chestnut
—Goodwill Industries Inc William W Johnston pres Chauncey Beeman executive sec office 139 Lyman store 109-111 Hancock
—Hearing Center Mrs Jennie A Shaw rep (303) 1597 Main
—Hearing League Catharine A Ring executive dir (211) 1694 Main
—Hebrew Day School Ira Bernstein pres Morris Hyte treas 29 Oakland
—Hebrew Institute 555 Chestnut
—Home for Friendless Women and Children 23 Buckingham 38 Sherman
—Home Information Center Inc 33 Pearl
—Hospital The Henry A Field honorary pres Elmer E Silver Jr pres Ralph A Seelye and Dudley R Wallace v presidents Frederick W Fuller Jr clk John Simpson Jr ass treas Homer W Chapin treas 759 Chestnut
—Hotel Association Inc Robert G Jahrling pres F Coolidge Peverley treas William E Hartman asst treas Joseph D Price asst sec office 134 Chestnut
—Housing Authority Lucy Mallory Village 124 Putnam cir Chapman Court Project 77 Beauregard IO Chapman Court Project 77 fice 40 Leahy John I Robinson Gardens 51 Robert Dyer cir

SPRINGFIELD ICE & FUEL CO

EDWARD L BENNETT pres
ERNEST L SHOW treas gen mgr
ICE
ICE REFRIGERATORS
FUEL OILS
LOCKER STORAGE

225 HICKORY TEL 2-5173

COLONIAL ICE & FUEL DIVISION

CAR ICING

2510 MAIN TEL 2-2186
—See inside Front cover

SPRINGFIELD
—Industrial Center Inc Harry S Campbell pres real est (311) 33 Lyman
—Industrial Insurance Agents Local No 46 (41-42) 183 State
—Infirmary Inc S Alton Ralph pres Frederick T La Rochelle treas Mrs Alice R Quill clk of corp 89 Belmont av

SPRINGFIELD INSTITUTION FOR SAVINGS

Officers
RICHARD A BOOTH pres
HENRY A FIELD v pres
WILLIAM H SMITH 2d-treas
HOMER R FELTHAN vice treas-mortgage officer
ROBERT S THAYER asst treas
ALFRED E ROWLEY asst treas
C RAYMOND PROTHERS asst treas
THEODORE H HANCHETT asst treas
WILLIAM A BLOSSOM public relations officer
THOMAS PRICE mgr savings development
ALFRED LEEDS clk

MAIN OFFICE
63 ELM TEL 4-6411

FOREST PARK OFFICE
561 SUMMER AT THE X
—See insert opp Institution for Savings Alphabetical Directory and p 68

—Institution for Savings Bdg 63 Elm
—Institution for Savings Bdg 63 Elm
—International Salon of Photography George Walter Vincent Smith Art Museum Quadrangle
—Iron Works Inc Alex J Younberg pres August Beckman treas elev mfrs 3 Amboy ct
—Jewelry Co (Nathan Cohen) (206) 1618 Main
—Jewish Home for Aged Sol S Silverman supt 44 Copley ter
—John r 74 Walnut
—Junk Co (Harry Greenberg) rear 258-270 Sharon
—Life Underwriters Assn Grace R Colton sec (503) 1200 Main

Springfield Lincoln-Mercury Auto Body
(Springfield Lincoln-Mercury Sales Co) 25 Walnut—See p 33

SPRINGFIELD LINCOLN-MERCURY SALES CO
James H Galloway mgr Lincoln and Mercury Motor Cars sales and service 563 State tel 6-1871—See p 33

—Liquor Mart Inc Lawrence A Gobeille pres 304 Worthington
—Lumber Co Inc Henry B Silberstein pres treas Mrs Gerda Silberstein clk rear 15 Page blvd
—Machinery Exchange Inc Samuel Tuvman pres treas Mrs Rose Tuvman clk 18-20 Belle
—Mass Municipal Employees Credit Union Rene J Patingre pres Frank W Stagnaro treas 158 Broadway
—Medical Supply Company Inc Sam Lampert pres 173 Chestnut
—Memorial Co (Angelo J Siano) monuments 18 Berkshire av
—Menu Service (Mrs Jane G Goold) 53 Howes

SPRINGFIELD MERCHANTS INC
Herman Isenberg pres Fred E Carlisle v pres asst treas Edward P Grace clk treas gen mgr publishers of The Springfield Shopping News and photo engravers 340 Main tel 2-1174

—Metal Finishing Corp Carl T Thompson pres George H Russell v pres Elton B Turkington treas Milton Donavan sec platers 85 Union
—Metalizing Co George W Williams mgr repair work 561 St James av
—Millwork Co Herbert F Cowles v pres Robert B Cowles Jr treas Leslie B Mason controller 177 Page blvd
—Model Railroad Society Inc 50 Willow

Springfield Mortgage Corp
Judson O Young pres investments (501) Besse Bdg 1490 Main tel 3-5111—See side lines and p 78

SPRINGFIELD
—Museum of Fine Arts Frederick B Robinson dir 49 Chestnut

SPRINGFIELD NASH MOTOR SALES INC
Harry Silverman pres treas Nash Motor Cars sales and service 883 Main tel 7-5314—See p 34

SPRINGFIELD NATIONAL BANK
Henry A Field chairman of board Wallace V Camp chairman of executive committee Ernest J Wheeler pres A J Guffonti v pres Walter E Godfry v pres cashier Alvin W Gray Frank E Hatch Clarence White Paul J Adams Joseph R Mausen Edward J Desmarais asst cashiers Cahill A T Tolman trust officer 1531 Main 526 Sumner av 794 State 144 Main IO 473 Longmeadow Longmeadow—See p 62

—National Bank Bdg 1537 Main
—National Bank Commodity Loan Dept (212) 1537 Main
—News Co The Norman D Hilyard mgr 191 Taylor
—Northampton Express Co (Mrs Isabel K Conner) 149 Sharon

SPRINGFIELD OFFICE SUPPLY CO
James E Feeley pres treas stationers-office supplies-gifts office furniture-rubber stamps and printing-A B Dick agency for Duplicating Products Sales Service & Supplies 1615 Main tel 4-5691

SPRINGFIELD OFFSET & PRINTING CO INC
Samuel C Chester pres Elwin C Warner v pres Basil H Tilley sec Irving Rothchild treas offset printers lithographers offset-lithographed stationery etc 32 Worthington tel 9-4767

Springfield Oil & Coal Co
60 Hannon—see bottom edge

—Optical Center (Elmer A Francoeur) 6 Maple
—Orchestra Assn Inc Arpple Charkoudian executive sec 49 Chestnut
—Paper Stock Corp Maurice Kurn pres Aaron Kurn treas clk rear 120-134 Ferry
—Pattern Works (Gunnar C F Carlson) 124 Switzer av
—Pet Shop (Frank B and Mrs Lillian W Humberston) 59 Taylor
—Plumbing Supply Co Elmo B Bennett Jr mgr 316-318 Chestnut
—Pottery Co (Abraham Zimmerman) 14 Park
—Poultry Club George L Collester sec 549 State
—Provision Co whol meat Main at Chicopee line

SPRINGFIELD PUBLIC MARKET INC
Joel M Isenburg pres Simon May treas grocers meats and fish 1176 Main—See p 139

—Radio Co Inc Louis A Richmond pres treas Mrs Evelyn E Richmond clk 405 Dwight
—Real Estate Board John F Quinn pres Kenneth G Speed John B Macmillan Fred R O'Donnell vice presidents Wolcott W Gumble sec E S Thyberg treas 57 Vernon

SPRINGFIELD REAL ESTATE EXCHANGE
(Hector Lucier) sales and exchange of residential and business properties-appraisals-mortgage loans 5-6 Court House Place tel 3-4825—See foot lines and p 242

SPRINGFIELD RENDERING CO
Walter M French mgr tallow-bones-suet-hides-skins-mfrs Cerenco Fertilizers Plainfield n Main at Chicopee line Chicopee tel Spfd 4-1174 Mail Address PO Box 379 Spfd I Mass

SPRINGFIELD REO INC
Gordon E Sanderson pres treas Arlene B Sanderson v pres distributors for Reo Trucks and Buses Sales and Service 102 Nursery tel 9-3897—See p 35

Bunker "C" #6 FUEL OIL | JIM GRIFFIN INC. Tels. 2-9471 - 2-9472 Holyoke, Mass.

PUNDERSON COAL CO. COAL-OIL-COKE - 145 State St., Tel. 4-5631
DELCO OIL BURNERS *Sales and Service*

FIELD, EDDY & BULKLEY
1200 MAIN STREET
PHONE 4-1112
Insurance Service

PINE POINT MOTOR SALES, INC.
SALES SERVICE PARTS
Studebaker
1566 State Street
Springfield, Mass.
T E L 7-4335

Springfield Republican
(Sunday) Republican Publishing Co publishers business office 32 Cypress-Display adv 16 Fort-Class Adv 12 Harrison av & 16 Fort av—See p 209
—Restaurant Council 134 Chestnut
—Revolver Club 435 Wilbraham rd

SPRINGFIELD SAFE DEPOSIT AND TRUST CO

OFFICERS
EDWARD KRONVALL pres
BANKING DIVISION
ROBERT R EMERSON senior v pres
HAROLD WHITE v pres
JOHN H MITCHELL v pres
GERALD N HAKES treas
RICHARD R FILLEY asst treas
RUSSELL R MOFFATT asst treas and auditor
BEATRICE E PATTERSON sec
TRUST DIVISION
CHESTER J CHAMBERS senior v pres
EUGENE W SHAW trust officer
PAUL M VINING asst trust officer
GORDON C KIBBS asst trust officer
MABEL E KRONVALL asst sec
EAST LONGMEADOW BRANCH
LEWIS E WHITAKER mgr
MONSON BRANCH
GORDON B REES asst treas
MAIN BANKING ROOMS
127-131 STATE TEL 7-4321
—See insert opp name Alphabetical Directory and p 63

—Safety Council Inc W Roy Elliot pres Irving J Cordner treas James K Williams Jr executive v pres (204) 458 Bridge
—Sales Co (Joseph Kushner) food brokers (401) 121 Lyman
—Salvage Co (Jacob R Cohn) 90 Fisk av
—Sash and Glass Co Inc Abraham H Buchheim pres Harry Buchheim treas clk 25-40 Belle
—Saw Co (Joseph A Blais) 3139 Main

SPRINGFIELD SHOPPING NEWS
Springfield Merchants Inc publishers photo engravers 340 Main tel 2-1174
—Smoked Fish Co (Abner Antiles) rear 127 Ferry
—Sound Co (John R Lyman) 768-772 Worthington
—Spring Corporation The Peter T Grimaldi pres Richard J Segro sec James J Masters treas 654 Carew

SPRINGFIELD STAMP AND DIE CO INC
STEEL STAMPS
MARKING ROLLS
PLASTIC ENGRAVING
RUBBER STAMPS
329 DWIGHT
TEL 6-2590
—See side lines and p 257

SPRINGFIELD STEAM CARPET CLEANING CO
(Raymond J Doherty) carpets and rugs cleaned shampooed repaired renovated and stored 504 St James av tel 2-8113—See p 92

SPRINGFIELD STORE FIXTURES CO INC
Nello P Spadoni pres Frank X Koch treas and chief designer custom built cabinets of all types store fixtures architectural wood work Formica counters and tops 7 Colton tel 2-8692
—Street Railway Co Hiram L Bollum pres Frank L Kibling v pres gen mgr Adam Huettner sec Clifford W Anderson treas offices 2257 Main
—Sugar & Products Co Benjamin H Katz pres treas whol grocers 245 Chestnut

Springfield Summer Tutoring School
affiliated with Western New England College 114 Chestnut—See opp inside Back Cover
—System Co Morton B Miner pres Mrs Grace M Henry treas office (315) 1490 Main
—Taxpayers Assn Inc Edward Jones executive dir (301-302) 145 State
—Teachers Agency (Robert MacDowell) employment agency (206) 1562 Main
—Television (Gerald Humiston) 434 Worthington
—The apts 15-17-19-21 Salem
—Theatrical Club John J Fenton mgr 1707 Main
—Tobacco and Candy Co (Bernard D McCarthy and Hartman G Ulrich) 1482 State
—Tomato Co Inc Pellegrino Ciamsi pres treas produce 193 Chestnut

SPRINGFIELD TORO CO
(Robert B Bergdahl) distributors for Toro Power Mowers—complete line of lawnmowers—garden tractors—snowplows—garden accessories—parts stocked for all machines 33 River rd Agawam Mass tel 2-6448—See p 172

SPRINGFIELD TRUCKS INC
Howard J Nothacker treas Robert W Nothacker asst treas Brockway and Diamond T Trucks sales & service Divco service & parts 780 Worthington tels 2-2495 and 9-5687—See p 43
—Turn Verein Inc Albin H Teller steward 91 Plainfield
—Typewriter Exchange Inc Edward F Rogers pres sec Jessie M Rogers v pres treas 344 Worthington

Springfield Union Publishing Co
publishers of the Springfield Union 16 Fort —See p 209

Springfield Union The
(morning) Springfield Union Publishing Co publishers business office 32 Cypress display adv 16 Fort classified adv 12 Harrison av and 16 Fort—See p 209
—Upholstery & Awning Co (Alphonse U Premont) 33-37 Dwight
—Ventilating Works (William E Coyer and John L Sheehan) sheet metal wkrs 137 Armory

SPRINGFIELD VEOS TILE CO
(Emery J Mondou) porcelain wall tile Armstrong asphalt and rubber tile 120 Appleton tel 6-6391—See p 108

SPRINGFIELD WALLPAPER & PAINT CO
(IMPERIAL PAPER & COLOR CORP)
JAMES J MARONEY mgr
486 BRIDGE
—See foot lines
—Wash Tray Works (Samuel Zahaykevitz and Wasyl Soyka) mfrs 20 Fisk av

SPRINGFIELD WASTE CO
George E Howard pres treas mfrs cotton wiping waste washed & sterilized wiping cloths journal box packing waste 109 Mill tel 6-7291
—Watch Co (Simon Simkovic) (220) 115 State
—Weavers (Sidney Goldsmith) 200 Worthington
—Wheel Service Inc Frank H Pasquarelli pres Helen Grasso treas 169 William
—Window Cleaning Co Leon J Kenyon Jr pres treas Charles Davis sec 437 Orange
—Window Shade Mfg Co (Moses Ratner) 62 Vernon
—Woman's Club 6 Frost and 43 Spring

SPRINGFIELD WRECKING CO INC
Sampson Bennett pres Nathan Bennett treas oldest established building wreckers in Western Mass industrial work our specialty highest prices paid for buildings to wreck new and used building materials 62 Osgood tel 9-5666—See p 85

SPRINGFIELD & SUBURBAN EXPRESS
(Leo L Breveglieri) complete trucking and industrial moving—pool car distribution—Springfield to Westfield daily service 255 Liberty tel 2-8822—See p 273
Springmeyer Charles D emp SHosp r 19 Portland
Sprinkle Bruce student r 342 King
Sproat Andrew T (Alice N) foundry supt CV MfgCo h 144 Pasco rd IO
—Marion E Mrs bkkpr 440 Worthington h at E Longmeadow
—Marion P acct emp (916) 1387 Main h 18 Federal ct
Sproul Alton L Jr (Mary B) rem to Rutland
Spruell Joseph Jr (Barbara J) emp 68 Eastern av r 681 Union
Spryzenski Mary wid Anthony h 37 Sargeant
Spungin Sidney repairman AmBCorp h (24) 76 Byers
Spurgeon Pearl Mrs h 313 Birnie av
Square Bakery (Eva Mae Trongone) 2194 Main
—Deal Garage (Frank E Leonard) 147 Taylor
—Store (Jack and Mrs Annie Goldstick) shoes 817 State
Squazza Alice B Mrs tabulating mach opr USA r 41 Hall
—Barbara L clk 365 State h at Agawam
—Domenica wid Dismo h 720 Worthington
—John J (Alice B) waiter Highland Hotel h 41 Hall
Squier Edith A ins underwriter 365 State r 22 Surrey rd
—Sarah A wid Robert L h 22 Surrey rd
Squire Barbara C Mrs clk of corp Russell D Chase Inc (220) 95 State r 27 Madison av
—Edith M wid Harry N r 91 Dwight rd
—Harriet F clk MMLInsCo r 16 Rupert
—Harry N (Genevieve F) div head 365 State h 91 Dwight rd
—Lois G wid Walter O h 116 Jenness
—Martina M wid Raymond S h 16 Rupert
—Philip S (Barbara C) purchasing agt 2160 Roosevelt av h 27 Madison av
—Walter O died Nov 28 1951 age 66
Squires Evelyn nurse SHosp r do
Srodulski Albert (Katherine) emp 524 Main IO h 11 Ludlow av IO
—Bernard S r 11 Ludlow av IO
—John S (Bertha F) maintman PPCo h 50 Webster
—Stanley J (Dorothy) rem to Rockville Conn
Sroka Cecilia M clk SF&MInsCo 1250 State h at Chicopee
—Frank M (Mary B) mech 67 Boylston h 773 Armory
—Helen A clk Spfd Nat Bank r 85 Mazarin
—John (Katarzyna) rubber wkr USRCo h85 Mazarin IO
—John M (Helen A) slsman 130 Lyman h at Chicopee
—John P Jr (Irene M) mech StRy h 346 Berkshire av
—Joseph (Helen) slsman 26 Willow h 775 Armory
—Kazimierz mach Holyoke h 545 Main IO
—Martha clk (809) 1200 Main r 773 Armory
—Max J (Stella H) emp MCCo h (4) 29 Myrtle
—Walter F (Antoinette) h 698 Dwight
Staats George W (Agnes M) insp MDFCo h 14 Springfield
Stabach Casimir J (Josephine J) shipping clk CVMfgCo r 189 Verge
—John J mach opr CVMfgCo r 75 Parker IO
—Stanislawa K wid Jozef L h 75 Parker IO
—Edward J h (19) 62 Oswego
Stabb Annie Mrs r 309 Chestnut
Stabilo Dominic (Amelia C) eng NY&NH&H h 71 Stafford
—Frank (Mary G) h 211 William
—Frank Jr r 211 William
Stacey Helen B tchr Longmeadow 51 Fort Pleasant av
Stachelek Stanley F (Agnes H) pres treas Trade Composition Inc (527) 29 Worthington h at Chicopee Falls
Stachowicz Alfred J (Olga M) stevedore 2108 Columbus h at Agawam
—Francis J (Mary E) emp 120 Oakland h at Chicopee
—Frank (Helen F) mattress mkr emp 53 Wilbraham rd r 40 Church
—John (Helen) pres treas Conway Bedding Co Inc 837 State h at Chicopee

● AMERICAN ORIENTAL
● WILTONS
● AXMINSTERS
● BROADLOOM, Wall to Wall
WHITE RUG CO.
1123 State St. - Springfield, Mass.
TELEPHONE 2-8058
● EXPERT REPAIRING
● MACHINE BINDING
● OVERCASTING
● FRINGING

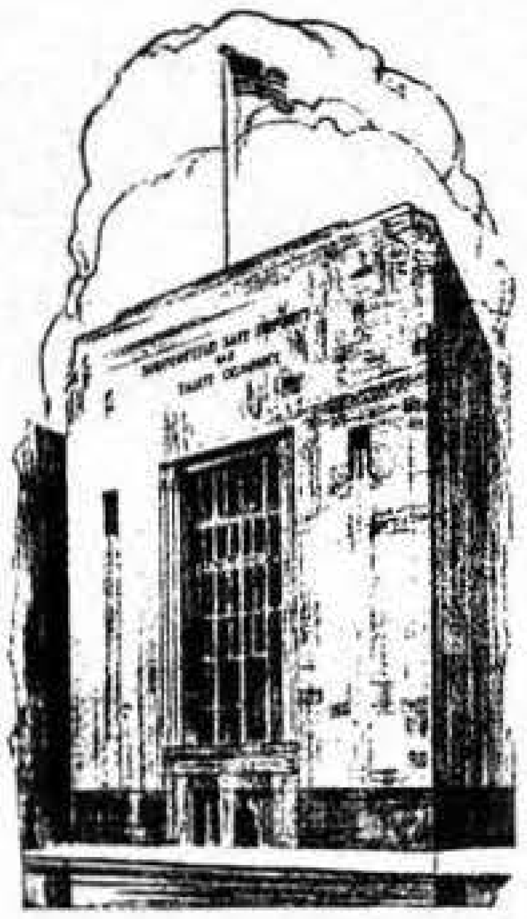

Officers

EDWARD KRONVALL, *President*

BANKING DIVISION

ROBERT R. EMERSON, *Senior Vice-President*
HAROLD WHITE, *Vice-President*
JOHN H. MITCHELL, *Vice-President*
GERALD N. HAKES, *Treasurer*
RICHARD R. FILLEY, *Assistant Treasurer*
RUSSELL R. MOFFATT, *Asst. Treas. & Auditor*
BEATRICE E. PATTERSON, *Secretary*

TRUST DIVISION

CHESTER J. CHAMBERS, *Senior Vice-President*
EUGENE W. SHAW, *Trust Officer*
PAUL M. VINING, *Assistant Trust Officer*
GORDON C. KIBBE, *Assistant Trust Officer*
MABEL E. KRONVALL, *Assistant Secretary*

Directors

BREWER CORCORAN	Springfield, Mass.
H. WILLIS CUTLER	North Wilbraham, Mass.
LOUIS W. DOHERTY	Lawyer
JOSEPH S. FAIRCHILD	Senior Vice President, United States Envelope Co.
EMERSON G. GAYLORD	Chairman, Board of Directors, Chapman Valve Mfg. Company
CLIFTON R. JOHNSON	President and Treasurer, Johnson Asbestos Company
CLIFTON W. KIBBE	Builder
WILLIAM B. KIRKHAM	President, The City Library Association
EDWARD KRONVALL	President
EDWIN T. MALONE	President, Malone Knitting Co.
JOHN H. MITCHELL	Vice President
ROBERT C. MUNROE	Chairman, Board of Directors, G. & C. Merriam Co.
LEONARD J. PRESSON	Vice-President, Western Massachusetts Electric Company
CLARK L. RICHARDS	General Agent, The Equitable Life Assurance Society of the United States
WILLIAM W. SAMPLE	President and Treasurer, Sample-Durick Company, Inc.
GEORGE W. STREETER	Treasurer, Dickinson-Streeter Co.
LELAND P. SYMMES	Vice-President, Baker Extract Co.
LUCIUS H. TARBELL	President, The Tarbell-Watters Co.
PAUL D. WEATHERS	Treasurer, Amherst College

EAST LONGMEADOW BRANCH — LEWIS E. WHITAKER, *Manager*

MONSON BRANCH — GORDON B. REES, *Assistant Treasurer*

ADVISORY COMMITTEE

R. K. Squier
B. P. Anderson

J. E. Avella
J. H. Leonard
Gordon B. Rees

W. H. Hodgman
S. L. Young

COMPLETE BANKING FACILITIES

Springfield Safe Deposit and Trust Company
127 STATE ST.
SPRINGFIELD, MASSACHUSETTS
MEMBER FEDERAL DEPOSIT INSURANCE CORPORATION
MEMBER OF FEDERAL RESERVE SYSTEM

Statement of Condition, April 1, 1952

BANKING DEPARTMENT

RESOURCES

Cash and Reserve Balances	$ 9,287,127.55
U. S. Government Obligations	15,010,959.25
Federal Reserve Bank Stock	90,000.00
Loans and Discounts	11,005,330.08
Banking House	200,000.00
Other Assets	45,316.71
	$35,638,733.59

LIABILITIES

Capital Stock	$ 1,000,000.00
Surplus	2,000,000.00
Undivided Profits	495,571.65
Guaranty Fund	16,401.13
Dividend payable April 1, 1952	20,000.00
Other Liabilities	308,920.49
Deposits	31,797,840.32
	$35,638,733.59

TRUST DEPARTMENT

RESOURCES

Real Estate Loans	$ 875,342.80
Bonds	11,268,057.27
Stocks	22,263,494.94
Real Estate	1,015,416.00
Miscellaneous	119,199.04
Deposits in	
Savings Banks	591,544.78
National Banks & Trust Companies	806,473.96
	$36,939,528.79

LIABILITIES

On Trust Accounts	$34,724,517.80
Income	$ 383,636.46
As Executor, Administrator, etc	$ 1,831,374.53
	$36,939,528.79
On Agency Accounts	$ 8,287,232.16

Commercial Department	**Savings Department**	**Trust Department**
Safe Deposit Vaults	**ThriftiCheck Accounts**	**Foreign Exchange**

Branches in East Longmeadow and Monson, Massachusetts

Springfield Safe Deposit and Trust Company

SPRINGFIELD 2, MASSACHUSETTS

MEMBER OF FEDERAL RESERVE SYSTEM

MEMBER OF FEDERAL DEPOSIT INSURANCE CORPORATION

Sales — Rentals · EDW. J. MURPHY CO., INC. - REALTORS Management
Mortgage Loans 1537 MAIN STREET - Telephones 3-3147, 3-3148 Appraisals

FRIGIDAIRE Household Appliances
New England Jobbers for Washing Machine Parts
Service Dept. and Show Room: 48 DWIGHT ST. TELEPHONE 7-4741
C. J. Roberts Engineering Company

STACHOWICZ
—Joseph r 36 Clinton
—Mary H Mrs tchr 141 Washington 152 Carroll
—Michael emp Westinghouse r 666 Page blvd
—Michael M (Rose B) slsman 337 State h 34 Crane
—Walter F (Mary H) filer Chicopee h 152 Carroll
Stack Angelina S wid Timothy W h 31 Saratoga
—Catherine wid Patrick r 101 Hamburg
—Dorothy C hair dresser 1414 Main r 31 Saratoga
—Evelyn C clk USA r 31 Saratoga
—Frances rem to Chicopee
—Harry M (Joan E) clk MMLInsCo h 93 Brunswick
—Helen M clk TelCo r 577 Liberty
—J William (Beatrice) h (17) 10 Wendell pl
—Joan A clk MMLInsCo r 93 Brunswick
—John F (Gertrude C) policeman h 398 Chestnut
—John F (Katherine E) car insp NYNH&H h 84 Cedar
—John J r 577 Liberty
—John P grinder VNCo r 40 Morgan
—Louis J (Ruth P) acct emp (600) 293 Bridge h 239 White
—M Virginia clk 151 Dwight r 31 Saratoga
—Margaret E r 31 Saratoga
—Marjorie D tchr 424 Armory r (4) 925 Worthington
—Mary M wid Thomas J h 144 Butler
—Patrick (Johanna) h 577 Liberty
—Raymond M (Mary R) supv A&PCo h 34 Thornton
—Theodore R r 31 Saratoga
—Thomas X car cleaner NYNH&H r 144 Butler
—William J (Mary T) ins agt (303) 145 State h at WSpfd
Stacker Anna wid Alfred h 47 Beech
Stackhouse Edwin L (Helen M) tool grinder E Hartford Conn h 35 Stapleton rd
—Edwin L (Winifred) electrotyper 28 Fort h 12 Pembroke
—Harold L (Hazel A) clk PO h 213 Savoy av
—Helen M Mrs instructor 2d fl 182 State r 35 Stapleton rd
Stackman Henry watch repr (335) 196 Worthington H (5) 26 High
Stackpole Henry h (111) 786 State
Stacy Arthur (Hazel) rem to Chicopee
—Arthur J cutter 21 Cypress h at Chicopee
—Bdg 41-43 Taylor
—Blanche C wid Richard H h 11 Kenwood pk
—Chester J color wkr HC&PCo r 40 Carew
—Edward W trk driver City r 40 Carew
—Mabel R h (405) 774 State
—Machine Works Inc Richard S Carroll pres gen mgr A Ashley Carroll v pres treas Everett W Whitehead sec 70 Leete
—Mary L wid John B h 40 Carew
—Robert E (Helen R) h 95 Oakland
—Supply Co Guy W Donahue pres treas Louis W Doherty sec Guy W Donahue Jr asst treas 41-43 Taylor
—Walter (Mabel F) h 54 Essex
Stadden William H r (10) 6 Sumner av
Stadler H Marguerite sec to supt 140 High r (6) 253 Union
Stadnicki Alfred S (Anne L) emp H L Handy Co h 127 Cass
—Stephen J (Eunice M) mach PM&GCo h 12 Kendall
Staffelli Frank J (Maxine) policeman h 113 Penrose
—Maxine Mrs pres Mutual Diner Inc 1496 State r 113 Penrose
Staffier Joseph A (Gladys M L) lab B&A h 44 Penrose
Stafford George H (Mae I) trk driver 80 Hancock r 403 Monsanto av IO
—Hubert S r 49 Eureka
—Lester W (Edna F) maintman WMassElecCo h 49 Eureka
—Orrin B emp USA r 41 Mattoon
—Phoebe h (132) 786 State
—Robert H Rev asst rector StMichaels Roman Catholic Cathedral r 260 State
Stafilarakis Charalumbus mach opr AmBCorp r 34 Armory
—James (Eva) mach USA h 34 Armory
—Robert C mach opr Hartford Conn r 34 Armory
Stage Albert R student r 28 Midway IO
—Helen M Mrs draftsman AmBCorp r 28 Midway IO
—Russell C (Helen M) monotype opr 33 Westfield WS h 28 Midway IO
Stagnaro Allyn J in USNavy r 45 Montclair
—Andrew J watchman 78 Liberty h 8 Pershing ter
—Anne M Mrs clk 1336 Main r 30 Macbeth
—Bessie V r 8 Pershing ter
—Charles H (Josephine) elec emp 67 Falliston h 735 Union
—Charles N (Anne M) maintman VNCo h 30 Macbeth
—Edward D (Bertha R) trk driver City h 40 Howard
—Ernest R in USNavy 45 Montclair
—Eugene J r 52 High
—Francis W (Jacqueline L) lieut SFD h 131 Harkness av
—Frank W h 142 Allen
—Fred T (Helen M) trk driver WSpfd h 29 Felicia
—Gertrude F emp 31 Thompson r 8 Pershing ter
—Kathleen rem to Washington DC
—Lena R clk 1305 Main r 8 Pershing ter
—Theresa M wid Frank E h 38 Howard
—Viola V clk 266 Bridge r 8 Pershing ter
Stahalski Joseph (Lina) emp 125 Paridon r 40 Plainfield
Staheliski Valerie clk (303) 145 State h at Westfield
Stahl Benjamin S (Bessie S) h 98 Whittier
—Earl S (Shirley M) prod mgr Holyoke h 107 Abbott
—Norman S (Madelene E) slsman 157 Chestnut h 20 Penn av
—Samuel (Minnie S) emp City h 23 Howes
Stahle Winslow A (Jane H) slsman (401) 145 State h at Agawam
Stahovich Alexander J (Alice M) mach Westinghouse h 941 Chestnut
—John P insp Westinghouse r 23 Mystic
—Michael P (Mary N) assembler Westinghouse h 22 Parker IO
Stahovish Michael (Martha) mech Westinghouse h 23 Mystic
—Nicholas P (Marie K) store keeper TelCo h 21 Mystic
Stahura John S student r 23 Noel
—Stanley (Victoria M) foreman WSpfd h 23 Noel
Stak John (Helen) h 111 Bowdoin
Stalker Ida r 195 Osborne ter
—Stuart T (Gladys M) millwright AmBCorp h 162 Penrose
Stallone Andrew O (Helen C) mech 103 Nursery h 48 Adams
—Donna S Mrs h 21 Layzon Brothers rd IO
—Frank (Yolanda M) bench wkr USA h 141 Robert Dyer cir
—Joseph (Mary M) grinder USA h 9 Robert Dyer cir
—Nicola (Catherine) fireman Chicopee Falls h 20 Palmer av
—Sam lab City r 2654 Main
Stallworth Henry H (Ada D) insp MDFCo h 47 Orlenas
—Henry L (Marjorie C) mach opr MDFCo h 45 Pemaquid IO
Staltare Anthony S clk San Diego Cal (5) 70 Norwood
—Carmela wid Giuseppe D h (5) 70 Norwood
—Domnick A student r (5) 70 Norwood
—Rosina C clk USA r (5) 70 Norwood
Staltari Domenico (Teresa) molder WSpfd h 223 Pendleton av
—James h (305) 1303 Main
Stamatakos Nicholas M (Della C) cook Chicopee h 166 Alden
Stamborsky Anna slswoman 1440 Main 42 Medford
—David (Rosalyn A) (Dave's Oil Burner Service) 118 Shawmut h do
—Ethel nurse Wesson Memorial Hospital r 42 Medford
—George (Ruth) slsman h 72 Maryland
—Harry (Alice A) shoe repr 197½ Pine h 464 Chestnut
—Joseph r 44 Copley ter
—Joseph (Mildred) auto mech h 85 Bancroft
—Lazar (Beatrice A) (Western Mass Commercial News) 1597 Main h 74 Maryland
—Lillian clk 33 Morris r 464 Chestnut
—Louis emp USA r 42 Medford
—Nathan (Anna S) h 42 Medford
—Rose tchr Hebrew School r 42 Medford
Stammel Mary Mrs r 1871 Main
Stammer Daniel student r 53 Bancroft
—Henry (Gertrude) stock lk USEnvCo PDiv h 53 Bancroft
Stammers Alonzo (Clarene) bull dozer opr Agawam h 1450 Boston rd
Stamm George J (Barbara) bottler Agawam h 13 Hogan
—Richard K in USArmy r 90 Carr
Stampek Pauline D Mrs priv sec (1119) 95 State h 50 Fort Pleasant av
Stample Richard G (Corinne M) trk driver 211 Plainfield h 174 Bowdoin
Stan's Market (Stanley J Tyburski) 98 Elijah
—Men's Shop (Frank A Szabla and Frank A Daniel) 527 Main IO
Stanbery Hazel Mrs h 447 Hancock

STANDARD ACCIDENT INSURANCE CO
(CLAIM DEPARTMENT)
R S REDFIELD & CO
general agents
(812) 95 State tel 6-3691
—See p 156

STANDARD ELECTRIC CO
(Harry Heyman) electrical contractors appliances supplies wiring fixtures fleurescent lighting television 37-43 Worthington tel 4-1168—See p 110

STANDARD ELECTRIC TIME CO THE
Frances W Riggs pres Herbert P Blake v pres and adv mgr Harris W Angier rec treas gen mgr electric time systems fire alarm and phone equipment hospital calling systems experimental laboratory panels and step clocks 89 Logan tel 6-7237
—Finance Co (Robert J Scheer) mortgage loans (1120) 95 State

Standard Foil Products Corp
Richard J Gaudreau pres treas E Richard Gaudreau v pres asst treas O Roland Vigeault v pres One trip aluminum foil pans for bakery candy & frozen food products 576 St James av tel 6-1867—See p 194
—Industrial Supply Co Inc Julius R Siegel pres George M Siegel treas mill supplies 246 Chestnut
—Jewelry Co (Stanley Hershon) watch reprs (401) 1383 Main
—Mattress & Sales Co Inc William Levenson pres Paul Levenson sec treas 48 Napier
—Office Supply Co (George Aronson) 367 Worthington
—Paper and Merchandise Co Inc Moses K Mazer pres treas Mrs Hannah M Cohen clk 128-130 Liberty
—Photo Service Inc William R Frye pres Christos Kraverotis v pres Louis Antos treas Everett W Graham clk 153 Dwight
—Polishing Co (John D Chigas) 243 Savoy av
—Printing Co (Basil N Kaouris) (207) 1660 Main
—Register Co Robert J Beels mgr office supplies (3) 66 Vernon
—Service Bureau Inc The Donald A Methven mgr ins investigators 3d fl 220 Dwight

STANDARD TIRE SALES INC
SAMUEL DIETZ pres
ABRAHAM CHIZ treas

DISTRIBUTORS OF
GOODRICH TIRES TUBES
BATTERIES RADIOS
AND TELEVISION
REFRIGERATORS WASHERS
BICYCLES
161 CHESTNUT TEL 3-6666
—See p 59

—Willys Sales (Felice M Federici) autos 563 Main
—Wood Products Inc Mrs Catherine Mercandante pres James Mercandante treas clk furniture frames 40 Napier
Standish Antonio O (Genevieve A) tailor 1812 Main h 795 Sumner av
—Joseph M (Gladys V) insp C Falls r 10 Cloran

PARK CLEANERS and DYERS, Inc. Office and Works: 106 Kensington Ave.
"Dry Cleaning As It Should Be Done" Springfield, Mass. PHONE 6-5476

MACMILLAN & SON - REALTORS 154 Broadway Tel. 6-8338

REAL ESTATE SERVICE WHITE SERVICE CORPORATION PROPERTY MANAGEMENT
TELEPHONE 2-5109 496 BRIDGE STREET, SPRINGFIELD

Stanek Elizabeth armature winder 3664 Main h at Chicopee
—Jennie S steno MCCo r 90 Lyons IO
—Leon (Anna) h 90 Lyons IO
—Mitchell S (Genevieve B) mach emp 95 Taylor h 73 Lowell
—Sophie A wid Frank h rear 135 Main IO
—Stanley S (Josephine) mach opr Wilbraham h 88 Lyons IO
—Theodore (Irene L) slsman h 99 Adams
—Theodore F (Teckla) helper MCCo r rear 135 Main IO
—Walter F (Marjorie W) r 222 Parker IO
Stanfield Margaret O Mrs h 90 Lowell
—Paul L (Marion R) heat treater WSpfd h 131 Spring
Stanford John F (Alice D) asst circuit eng B &A h 96 Harkness
—John J (May F) h 84 Albemarle
—Nelson W embalmer 305 State h do
—William A (Lorraine) lieut colonel USA h 3 Armory sq
Stanger Herbert G (Lillian R) mach opr Westinghouse h 102 Oswego
—Mildred G Mrs clk Spfd Nat Bank 14 Pelham
—Olga B bkkpr (B2) 336 Belmont av (14) 364 do
—Philip A (Mildred G) rest mgr 1528 Main h 14 Pelham
Stanhope Amos J (Esther M) maintman (201) 1537 Main h 129 Lamont
—William L (Dorothy A M) route slsman G BCo h 49 Slater av
Stanlewicz John A (Katherine M) polisher 262 Liberty h 32 Wait
Staniski John (Marian F) ins agt (303) 145 State h 90 Elijah
Stankiewicz Agnes wid Feliks emp 196 Franklin h (8) 135 Congress
Stanky Joseph (Jeanne A) in USAirForce r 144 Suffolk
Stanley Albert M (Eva M) trk driver 487 Taylor h 79 Conn av
—Alfred G (Emma C) crane opr B&A h 32 Noble
—Ann M clk USA r 86 Harkness av
—Anne T Mrs tel opr TelCo r 63 McKnight
—Arthur D (Joan F) slsman 120 Oakland h 266 Locust
—Beatrice P nurse Rochester NY r 68 Holly IO
—Bernice C wid John L h 68 Holly IO
—Blanche I wid Harold B tchr Hampden h 344 Commonwealth av
—Charles r 95 Walnut
—Charles (Anne T) student r 63 McKnight
—Earl D (Lucy J) mech DMCo h (6) 268 Walnut
—Ellen G married Theodore N Stanley
—Ellen G Mrs insp USA r 99 Revere
—Eunice M junior clk typist Probation Office 208 Broadway r 99 Euclid av
—Francis J (Mary S) mail porter B&A h (4) 42 Kensington av
—Frank W chemist MCCo r 68 Holly IO
—George F (Cecelia D) brakeman NYNH&H h 116 Essex
—Guy J r 68 Holly IO
—Harold B died Mar 18 1952 age 49
—Harold G (Anne) asst foreman DMCo h (3) 268 Walnut
—Harry J (Mary L) foreman USA h 56 Harkness av
—Home Products Inc brush mfrs (1007-1008) 1387 Main and (411-412) 95 State
—Lucy T Mrs clk 1454 Main r (6) 268 Walnut
—Mabel concessionaire r 65 Dickinson
—Marian E insp USA r 70 Conn av
—Mary S Mrs slswoman 1477 Main r (4) 42 Kensington av
—Philip R (Ann) distributor Kirby Distributing Co 490 Page blvd h 307 Arcadia blvd
—Theodore N (Ellen G) priv chauf AmBCorp h 99 Revere
—Thomas (Anna) concessionaire h 65 Dickinson
—William F (Madeline F) watchman WSpfd h 107 Thompson
Stanley's (Robert S Peterson) conf 528 Main IO
—Bargain Store (Stanley F Musiak) used furniture 119 Main IO
—Music Mart (Stanley Wougick) musical instruments 2 New Dwight
—Service Station (Stanley F Zaranck) 531 Main IO
Stanleys Garage (Frederick H Leigeman) 134 Revere
Stan-Mar Tool Company (Stanley P Wojtowicz) 38 Hampden
Stannard Bradford W (Della C) clk MMLIns Co h 44 David
—M Christine wid Howard r 44 David
—Maude A Mrs h 11 Maplewood ter
—Walter L (Helen C) graphic consultant (521- 522) 115 State h 247 Gillette av
Stannis Carolyn J tchr 424 Armory h 392 Union
—Lucy D wid Robert R r 392 Union
Stanoszek Albert (Rose) emp City h 445 Franklin
Stansfield Ellis r 349 Newbury
—Ernest E (Beatrice M) designer AmBCorp h 349 Newbury
—Gilbert M (Helen A) mech 883 Main ins US Army h 347 Newbury
—Thomas H Jr clk SF&MInsCo r 68 Florence
Stanton Andrew J Rev (Ines B) pastor Emanuel Congregational Church h 95 Grand
—Anna T div chief observer TelCo r 70 Chestnut
—Arthur B (Constance E) asst credit mgr W Spfd h 137 Layzon Brothers rd IO
—Charles L (Mary C) h 53 Horace
—Donald A emp mech Westover Field 59 Malden
—Edward F died Aug 29 1951 age 77
—Edwin K in USAirForce r 122 Chestnut
—Ernest E ins agt (412) 1387 Main h at Chicopee
—George F slsman WSpfd h 585 Sumner av
—Harold O v pres Bay State Film Productions Inc 35 Spfd Agawam h at Agawam
—John Rev rem to Waltham
—John H (Priscilla P) insp Monson h 109 Fenwick
—Leland J (Marjorie R) mgr 1050 Columbus av h 26 Noel
—Mary C Mrs credit clk 1548 Main r 53 Horace
—Nella B Mrs r 129 Merida
—Richard (Lorraine) emp USA 75 Mulberry
—Robert L student r 95 Grand
—Ronald H clk 1258 State h at Hazardville Conn
—Samuel D (Viola E) slsman 31 Hillman h at WSpfd
—Shirley J tchr Huntington r 95 Grand
—Sophie E slswoman 1365 Main r (7) 24 High
—Therese F clk (403) 44 Vernon r 218 Pearl
—Thomas C (Janet J) emp 297 Plainfield h (3C) 75 Long Hill
—Viola Mrs paymaster 2100 Roosevelt av h at WSpfd
—Walter E (Barbara A) tchr 141 Washington h 18 Forest Park av
—see Staunton
Stanwell Harry S h 151 Sherman
—John R (Maude) janitor 86 School h (1) 86 do
—Winifred clk USEnvCo r 151 Sherman
Staples Ada C wid John J nurse 57 Howes h do
—Albert W r 9 Keith
—Alta M Mrs h 53 Kenyon
—Cleo G (Edna M) supv 11 Court sq h 41 Prospect ter
—Cornelia P wid Clifford J h 93 Marble
—Donald E drill pressopr AmBCorp r 53 Kenyon
—Floyd D (Marian D) group leader AmBCorp h 53 Kenyon
—Fred A (Wilhelmina) grinder AmBCorp h 53 Kenyon
—Fredrick H h 9 Keith
—Frederick H bkkpr 50 Maple r 57 Howes
—Frederick H Jr student r 9 Keith
—Gladys M clk MMLInsCo r 57 Howes
—James L (Eunice E) trk driver 115 Walnut h 85 Robert Dyer cir
—John (Gertrude) rem to NY
—Joseph A (Carmella) constr wkr h 178 William
—Kenneth M (Dorothy H) insp NYNH&H h 111 Mayflower rd
—Vincent J (Virginia C) dentist (314) 1570 Main h 261 Fountain
—William E student r 261 Fountain
Stapleton Amelia M died May 28 1951 age 74 74
—Andrew J Jr (Catherine M) steamfitter 419 Main h 136 Dunmoreland
—Frances A tchr 58 Hartford ter h at Holyoke
—Thomas H (Rose) 1st judge of Probate Court 55 Elm h at Agawam
STAPLETON
—William F commissioner Hampden County 37 Court h at Holyoke
Star Beauty Salon (Mrs Agnes M Cicchetti) (24) 1214 Main
—Candy Co The (Gabriello Tonnelli and Francis T Rosso) 1952 Main
—Cleaners (Jerry P Barufaldi) 134 Spring
—Clothing & Home Supply Co (General Supply Co) (208) 1618 Main
—Farms Inc Malvin B Ensegn mgr poultry 1632 Main
—Garage (Leon N Perron) 34 Nursery
—Gauge Co Inc Chester A Bordeau pres Lottie M Bordeau v pres Maurice Baltler sec treas tool mfrs 361 Oak Grove av
—Losie Mrs housewkr r 358 Chestnut
—Lunch (Thomas J Photias and Anthony Funton) 50 Taylor
—Opticians John B Showers mgr (4) 1660 Main
—Press (Sidney L Levine) 1165 Dwight

STAR UPHOLSTERING CO
(William R Robitaille) custom built upholstering 215 Berkshire av tels 4-5053 6-8671

STAR WELDING CO
(Abraham J Saykin) welders and brazers electric motor repairs new and used washing machines and parts all kinds of machinery bought sold and exchanged 823 Dwight cor Tenth

Starbard Dorothy M dental asst (408) 1537 Main r inq do
Starbuck A A physican (212) 20 Maple h at Middlefield
Stark Aaron W (Florence A) (Mr Stark's Beauty Salon) 40 Harrison av h 799 Sumner av
—Alphonso (Mary A) mach opr AmBCorp h (4) 172 William
—Ann office sec Westinghouse h (7) 62 Pearl
—Charles L r 111 Euclid av
—Eugene R (Catherine) lithographer MBCo h 27 Emily
—John E (Evelyn M) apprentice die sinker MDFCo h 53 Parkside
—John L (Mary F) baker Holyoke h 45 Ledyard
—John M in USArmy r 45 Ledyard
—Karol (Gwendolyn) emp 3139 Main h 3 Sumner av
—Marion D tel opr Miami Fla r 45 Ledyard
—Robert F (Adeline D) trk driver 250 Albany h 20 Hatch
—W Thomas mgr military sales AmBCorp r 171 Dartmouth ter
Stark's Mr Beauty Salon (Aaron W Stark) 40 Harrison av
Starke Alfred H (Anna R) lithographer BBNCo h 183 Dunmoreland
—Maude Mrs r 23 Sherman
Starkey Vernon D (Kathleen) trk driver r 2167 Main
Starkweather Olive L r 1663 Dwight
Starlight Inn (Richard J and Louis F Camerlin) rest 867 Boston rd
Starlite Variety The (Edmund T Radwanksi) conf 216-218 Hancock
Starmaigia Angelo (Gloria) emp USA h 56 Linden
Starmer Robert (Fay) student h 408c Alden
Starr Barbara F emp A&PCo r (5) 3179 Main
—Barney (Anna L) (Bennie's Auto Exchange) 286 Sharon h 230 Fort Pleasant av
—Electric Co Inc Andrew F Paige pres-treas electrical contractors 19 Broadway
—Gladys E married Peter Thomas
—John A (Nellie A) conf 179 Walnut h 121 Northampton av
—Joseph (Bella) (Morgan Auto Parts) 108 Sharon h 97 Knollwood
—M Hershey (Mildred E) student h 10 Federal ct
—Morris H (Phyllis) (Morgan Auto Parts) 108 Sharon h at WSpfd
—Myron (Annette) bleacher Westfield h (5) 242 Fort Pleasant av
—Thomas R (Evelyn M) welder emp 91 Union h 101 Rosewell av
Starsiak Jessie Mrs stitcher 33 Morris 156 Harvard
—John (Blanche) rem to WSpfd
—Louis F (Mary) emp MCCo h 350 Liberty
Start Alexander (Laura) carp USA h 473 Boston rd
Starzik Mary H clk 3d fl 124 State h at Chicopee Falls

Hard Chromium Plating THOMAS J. MURRAY Springfield's Largest Platers Complete Plating Service
964-966 Main Street - West Springfield DIAL 2-3129

HAMPDEN SAVINGS BANK
INC. 1852 - - - - 19 HARRISON AVENUE

Small Loans on Individual Signatures Up to $1000
Repayable by monthly installments

Starzyk Antonia packer H L Handy Co Inc 35 Clarendon
—Bertha S insp 3664 Main h at Chicopee Falls
—Bronislaus M (Valeria A) mach CVMfgCo h 66 Primrose IO
—Elizabeth B office sec (203) 1200 Main h at Bondsville
—Frank mach opr CVMfgCo h 19 Ringgold
—John S (Salomea A) emp VNCo h 21 Wrona IO
—Peter J (Terminal Package Store) 139 Bridge h at Chicopee Falls
—Richard mach opr 430 StJames av 35 Clarendon
—Sophie V clk 1293 State h at W Warren
—Stanley (Mary) h 35 Clarendon
—Stanley (Mary S) polisher MCCo h 87 Linden
—Theodore mech 430 StJames av r 35 Clarendon
—Theodore J in USArmy r 393 Birnie av
—Valeria A Mrs clk USA r 66 Primrose IO
Stasiak John S (Sadie S) set up man MDFCo h 4 Sheridan la
Stasiowski Dorothy clk 85 Chestnut h at Chicopee Falls
—Dorothy D clk 85 Chestnut h at Chicopee
—Frances S clk SRCo end Plainfield h at Chicopee
Stasse John (Marion) r 15 Lyman
Stassen Stanley (Hilda) mach opr BMTCo h 119 10th
Stasuk Ignatz mail porter NYNH&H r 1839 Main
—Paul (Anna M) emp 1634 Main h 84 Clyde
Staszko Frederick (Stacia B) insp Hartford Conn h 65 Moore
State Barber Shop Bennie Attardi mgr (223) 1200 Main
—Dental Laboratory (Victor L LaRochelle) (326) 1618 Main
—Hardware (Howard E Rollins) 1129½ State
—Lumber Co (Henri E Bonneau) 3415 Main
—Motors (Sidney Brook and Irving A Norkin) used cars 1056 Main

STATE MUTUAL LIFE ASSURANCE CO OF WORCESTER MASS
Fred W Joslin gen agt Doris R Perry cashier (708-709) 1340 Main

—Radio Co David W Gibbons mgr 781 State
—Shoe Repairing (Ignacy W Wiater) 1083 State
—St Diner Inc Andy A Meregian pres Kazar Meregian sec Nishan Meregian treas rest 1219 State
—Super Cleaners (Walter Salomon) 128 State
—Wrecking Co Henri E Bonneau mgr bdg wreckers 3415 Main
Statebliss Garage Inc Arnold S Evans mgr 16 Bliss
Staten Damien J (Bertha) weaver Thompsonville Conn h (2) 168 William
Stathis Edward G (Lillian) shoe repr Westfield h 597 Chestnut
—George C emp AmBCorp r 597 Chestnut
—Georgia I married George S Blooms rem to Madison NJ
—Irene wid Nicholas T h 2535 Main
—James (Statia M) trk driver 28 Columbia ter h (3) 1154 Dwight
—John rem to California
—John N (Virginia) artist emp 101 Taylor 2535 Main
—Patricia B student r 2535 Main
Station Auto Body (Walter F Agustnowicz) 68 Liberty
—View Diner Inc Henry Godek pres Kasimir H Godek treas 70 Liberty
Statlander Rebecca wid Solomon died May 23 1951 age 70
Stato's Nick News Room (Nicholas C and John C Sotiropoulos) 177-179 Chestnut
Staub George (Clara) emp Highland Hotel r 180 Maple
Stauffer Henry E (Delima H) (P S Stauffer & Son) rear 57 Governor r do
—P S & Son (Henry E Stauffer) machs rear 57 Governor
Staunton Alice Mrs r 70 Temple
—Arthur C (Mable T) foreman MDFCo h (21) 820 State
—Lee R (Winifred M) h (1) 218 Pearl
Stavarakis Nicholas N (Helen D) plater USA r 100 Carew
Stavropoulos Amelia r 635 White
—Angelo (Georgiana) h (7) 6 Andrew
—Demetrius S (Eugenia D) insp USA h 635 White
Stavros Peter S (Fifi E) (Cosmo Coffee Co) 363 Chestnut h 50 Leslie
—Stephen D (Beatrix M) metallurgist E Longmeadow h (6) 917 State
Stavroulakis Anthony M (Theodora A) assembler USA h 36 Cumberland
Stawarz Albert G (Katherine) mach opr USRCo h 60 Ringgold
—Chester G tool grinder USA r 60 Ringgold
—Genevieve J clk 355 Chestnut r 60 Ringgold
Stawas Stanley (Anna) grinder 321 Albany h 41 Central
Stawiarz Florence M assembler Westinghouse 20 Enfield IO
Steabott Armand (Gloria A) in USArmy h 43½ Armory
Stead Barbara rem to Stamford Conn
—Beatrice P priv sec 365 State h (31) 40 High
—George E (Lena A) gas sta atdt h 88 Belmont av
—Joseph C (Manila D) die mkr 176 Armory h 140 Oklahoma
—Marcia waitress 23 Walnut r 74 Linden
—Richard C cook 487 StJames av r 140 Oklahoma
Steadman Betty J payroll clk WSpfd r 384 St James av
—Charles Herman emp MCCo h 2 Salem
—Clesent J (Fiore M) meat cutter A&PCo h 384 StJames av
—Dennis E (Ella D) mach Westinghouse h 384 St James av
—Fiore M Mrs clk 1173 Main r 384 St James av
—Willard C (Helen M) foreman 395 Liberty h 20 Haskin

Steam Generators (Cyclotherm)
Simons Burner and Petroleum Corp distributors 65 Walnut—See opp inside Front Cover and p 215

Stearns Amos r 17 Denver
—Bdg 287-309 Bridge bdg supt office (293) do
—Bdg Co (Frank L and Abbott S Roberts and Dorothy S Cohen) real est (526) 293 Bridge
—Berdina wid William r (2) 41 School
—Bros Insurance Agency (Mary S Quinby) (318) 1537 Main
—Charles A (Carrie E) h 62 Warner
—Court apts 192-198 Central
—Curtain Shop Inc Oscar H Sternbane pres-treas Alfred W Bettigole clk 1576 Main
—Donald A (Winnifred M) slsman 42 Emery h 216 Middlesex
—Dora B wid Joseph r 850 Sumner av
—Frederick student r 216 Middlesex
—Henry W died Feb 9 1952 age 78
—Herbert S (Mary L) with *Stearns Bros Insurance Agency* (318) 1537 Main h at Ludlow
—Howard M (Marilyn R) agt (206) 1340 Main h 24 Dover
—Lederle office sec (229) 31 Elm h at Longmeadow
—Maurice J (Susanna R) mach opr 113A Chestnut h 57 Webber
—Morey I (Clio M) asst dept mgr MMLInsCo h 1114 Parker
—Nora H wid Washington I h (5) 336 Central
—Ovila painter r 1036 Main
—Percy rem to Ludlow
—Perry r 166 State
—Perry C Jr (Elizabeth K) maintman MCCo h 196 Locust
—Ralph emp MCCo Monsanto av IO h at Ludlow
—Scott M (Mary L) real est (229) 31 Elm h at Longmeadow
—Square Realty Corp Margaret Salomon pres James J Orciar treas Margaret U Roche clk 308 Bridge
—Walter E (Jane M) emp 1477 Main h at Longmeadow
—see Sterns
Stears Franklin C (Lena M) truck driver WSpfd h 240 Pendleton av
—John N (Leona M) r 34 Slater av
Stebbin Bernard (Mary T) dairy wkr Longmeadow r 105 Breckwood blvd
—John (Jane) mech USA h 58 Linden
Stebbins Albert A (Claire A) plater Chicopee h 57 Clifton av
—Albert H emp CVMfgCo r 212 Centre IO
—Annie E office sec FM&GCo h 68 Fort Pleasant av
—Arthur h 34 Donald

STEBBINS
—Athanase D (Marie Y) painter h 20 Crystal av
—Bernadette D r 34 Donald
—Blanche tchr 357 Hancock h (3) 343 State
—Carrie M died Sept 25 1951 age 85
—Charles in USArmy r 104 Congress
—Claire A clk ASCo r 57 Clifton av
—Emile N (Lelea R) carp h 7 Quebec IO
—Estella wid Frederick B h 40 Dover
—Floyd T slsman (801) 145 State r 122 Chestnut
—Frederick Adams lwyr (904) 1387 Main 86 Bowdoin
—Frederick B died July 24 1951 age 68
—Gay C r 3 Crescent Hill
—George C (Martha A) sec treas Hillcrest Corp (723) 1387 Main and v pres Third National Bank and Trust Company of Springfield 1391 do h at Longmeadow
—Goldie E (Lillian V) h 104 Congress
—Grace C R wid Carl L h 3 Crescent Hill
—Harry L Jr (Jane) student and emp 103 William h do
—Harry W (Mae L) h 29 Catharine
—Henry J (Pauline G) carp emp 363 Eastern av h 71 Silver
—Henry J Jr (Pauline F) carp emp 363 Eastern av h 320 Cooley
—Herve A (Louise V) gauge insp USA h 400 Cooley
—James E (Calliope) leather grader 93 Orleans h (2) 35 Long Hill
—John in USMarines r 104 Congress
—Joseph emp City r 104 Congress
—Joseph H constr wkr r 433 State
—Leonard S (Evelyn F) slsman Hartford Conn h 17 Litchfield
—Leslie W (Dorothy H) toolmkr VNCo h 63 Preston
—Lester O (Mildred G) emp 21 Cypress h at WSpfd
—Louis J r 212 Centre IO
—Margaret E wid Fred M r 129 Ingersoll Grove
—Marion nurse SHosp r do
—Martha R wid Frederick H h 86 Bowdoin
—Milton M (Delvina M) mach opr CVMfgCo h 250 Centre IO
—Octave O (Durilla O) coremkr Westinghouse h 150 Dubois IO
—Olive D Mrs h 818 Sumner av
—Olive E wid Joseph H h 212 Centre IO
—Patricia clk MMLInsCo r 818 Sumner av
—Robert E (Alice L) h 36 Terrence
—Robert M r 51 Healey IO
—Rudolph N (Rita B) mech StRy h 56 Jefferson av
—Ruth J r 31 Thompson
—Thelma Y Mrs office sec (516) 1200 Main r 380 Orange
—Virginia M Mrs emp 79 Thompson r do
—Walter D emp Westinghouse r 31 Thompson
—Wilfred (Mary E) tool grinder G&BMfgCo h 76 Norman
—Wilfred Jr (Alice D) presser WSpfd r 76 Norman
—William D clk SF&MInsCo 818 Sumner av
—Yvonne E r 96 Lyons IO
Steben Jean B (Edna B) core mkr Spfd Bronze & Aluminum Co h 32 Montclair
—Marianne asst hostess Palm Beach Fla r 32 Montclair
Steblin Jane Mrs calibrator AmBCorp r 58 Linden
—Mary I Mrs cleaner B&A h 17 Lexington
Stec Frank J (Katherine I) tool insp 3664 Main h at Chicopee
—Phyllis B steno (704) 1387 Main h at Chicopee
Steck Stanley J (Adrienne) assembler 3664 Main h at Chicopee
Stedman Barbara L tchr 141 Washington 237 Long Hill
—Edith V A wid John M h 48 Mountainview
—Howard S (Marion M) pres treas Dentists and Surgeon Supply Co (203) 340 Bridge and pres First Personel Bankers Inc 21 Elm h 237 Long Hill
—John H v pres Dentists & Surgeons Supply Co (203) 340 Bridge r 1434 Roosevelt av
—Lulu R r 48 Mountainview
—Minnie E Mrs h 2942 Main
—Morgan D (Bechard & Stedman) 497 Sumner av r 21 Fort Pleasant av
—Robert D (Dorothy S) paper trimmer 78 Hillman h 45 Summit
—Ruth J wid Frederick C h (1D) 71 Long Hill

ORIENTAL RUGS
Sold, Cleaned, Repaired, Stored
MARKARIAN & MARKARIAN, Inc.
Broadloom and Domestic Carpets
201 DWIGHT ST. DIAL 7-1227

APPLIANCES
ELECTRIC KITCHENS
TELEVISION
HETTINGER'S
ONLY THE BEST IN HOME APPLIANCES
50 VERNON ST.
A Few Steps From Main
TEL. 3-6678

FIELD, EDDY & BULKLEY **INSURANCE**
1200 MAIN STREET PHONE 4-1112 Fire -- Accident -- Auto

TELEPHONE 3-6513 BENJAMIN POWELL SONS, INC. EAVE TROUGHS - LADDERS - ROOFING 109 - 115 ALLEN STREET

Steele Agnes N Mrs clk ASCo r 54 Harmon av
—Albert L r 76 Liberty
—Amos L emp Highland Hotel r 78 Liberty
—Anna B r 171 Chestnut
—Beverly A married Herman Froebel rem to Denver Colo

Steele Bros
(Frederick C Steele) civil engineers and surveyors (21) 10 Central WSpfd tel W Spfd 6-3875—See p 1039

—Charles (Gloria) in USArmy r 75 Sargeant
—Charles H (Ruth F) foreman 653 Page blvd h at E Longmeadow
—Chesley (Yvonne) student h rear 263 Alden
—Donald P (Jean A) slsman 15 Page blvd h at WSpfd
—Dorothy K clk Public Schools r 254 Fort Pleasant av
—E A & Co Edgar A Steele rep check writers (210) 1537 Main
—Edgar A (E Louise) mgr (210) 1537 Main h 2393 Wilbraham rd
—Elmer J (Marion A) metal pourer Spfd Bronze & Aluminum Co h 34 Farley
—Frank H (Alice M) h 10 Brunswick
—Fred E v pres Springfield Fire and Marine Insurance Co 1250 State and pres Hampden County Tuberculosis and Public Health Assn 284 do h 90 Buckingham
—George L (Vera C) physician (406) 20 Maple h 140 Atwater ter
—George S (Agnes N) fire fighter SFD h 54 Harmon av
—Grace A r 366 Sumner av
—Harry D (Ardella E) musician h 1143 St James av
—Helen E tchr 479 Chestnut h 220 Middlesex
—Hugh E mach opr AmBCorp h 39 E Hooker
—James A (Flora M) plumber h 74 Bither
—James A Jr (Helen S) auto body WSpfd h 1273 Bradley rd
—James C student r 140 Atwater ter
—James R (Madolyn A) foreman TelCo h 77 Dorset
—James R Jr student r 77 Dorset
—Jessie E nurse (3) 29 Myrtle h do
—John L (Gwendolyn M) in USArmy h 6 Bennington
—Julia A h 21 Beaumont
—Katherine M office sec 58 Hartford ter 34 Gillette av
—Legrande G (Bernice M) foreman GECo h 49 Princeton
—Lyman N (Ethel A) optician emp 1503 Main h at WSpfd
—Margaret M steno 4 Birnie av 54 Harmon av
—Margaret M Mrs priv sec (314) 31 Elm . (4) 547 State
—Marion C clk 1295 State h at Chicopee Falls
—Michael H (Ella V) taxi driver 140 Chestnut h 11 Cameron
—Mildred F Mrs r 40 Montrose
—Milton R (Dorothy K) mgr 28 Fort h 234 Fort Pleasant av

Steele Philip B
(Elizabeth A) (Philip B Steele Agency) (205) 44 Vernon h 150 Park dr—See p 161

Steele Philip B Agency
(Philip B Steele) gen agts New England Mutual Life Ins Co (205) 44 Vernon—See p 161

—Rodney C (Ramona D) lwyr 5 Elm h 366 Sumner av
—Roger K student r 254 Fort Pleasant av
—Vera Jean r 140 Atwater ter
—Walter B (May L) chauf 204 Long Hill h 344 White
—Walter E (Elizabeth K) rem to Detroit Mich
—William A (Margaret M) chiefs monotype opr 53 Hillman h (4) 547 State
—William B (Katherine N) interior decorator 28 Continental h do
—William G (Mary K) asst dist supt W Mass Elec Co h 34 Gillette av
—William N (Ruth M) interior decorator 46 Brighton h do
Steeley Beatrice I filer WSpfd r 9 Grace
—Helen B wid Richard E h 9 Grace
—Jean married Freddo Brangi
Steely Harold F (Anna C) bkkpr (320) 1200 Main h at Chicopee Falls
Steenberg Jennie C wid Olaf h 10 Marengo pk
Steenhoff Roy B (M Virginia) clk 1293 State h at Brimfield
Steer Beverly K Mrs underwriter 365 State 179 Clarendon
—John A (Beverly K) student r 179 Clarendon
Steere Clarence M (Florence M) repairman TelCo h 68 Lawndale
—Clifton L (Borghild E) firefighter SFD h 29 Spring
—Frederick A (Susan) mech Titeflex Inc h 32 Chase av
—Merrill B (Emma R) eng TelCo h 177 Jasper
—Paul L (Carrie M) asst v pres Federal Land Bank of Spfd 310 State h at E Longmeadow
—Ruth M clk SF&MInsCo r 169 Florida
—Shirley J married Patrick Bouchard

STEER-O-MASTER SAFETY SERVICE INC
Geno S Naples pres treas Steer-O-Master wheel alignment service Raybestos brake service and frame straightening on busses commercial cars and pleasure cars 235 Taylor tel 6-2605—See p 46

Steese Hazel S library wkr USA Federal sq r inq do
Steeves George E molder E Longmeadow h 68 Ranney
—Verna E Mrs rem to Agawam
—Walter A (Bessie L) carp h 2451 Wilbraham rd
Stefanik Evelyn M clk 83 Chestnut h at Chicopee
—Leo S (Beverly M) foreman 3664 Main h at Chicopee
—Max (Frances A) press opr 3664 Main h at Chicopee
—Peter F (Emelia K) (College Annex) 187 Alden h at Chicopee
—Stanley E (Patricia A) prod clk Westinghouse h 129 Homestead av 10
—Steven (Frances M) bartender 1737 Main h 3 Osgood
Stefano Helen Mrs rem to California
—Helen L r 2612 Main
—John E (Mildred H) fireman B&A h (5) 643 Osgood
—John E (Mildred H) tool grinder 2100 Roosevelt av h 144 San Miguel
—Joseph (Lorraine) h 36 Harriet
—Josephine L wid Gretano h 2612 Main
—Mary Mrs r 15 Girard av
—Philip A (Mary) rem to W Spfd
—Rosario A mach opr FM&GCo r 2612 Main
Stefanov George J (Irma I) leather skiver 18 Park h 324 Chapin ter
Stefanovich Benjamin (Patrenolla) h 26 Hebron
—Mary J clk Westover Field r 26 Hebron
Stefanowich Anthony mach opr 4 Birnie av r 76½ Washburn
—Paul (Leonra) emp 312 Birnie av h 76½ Washburn
—Rena T Mrs mach opr USEnvCo h 211 Birnie av
Stefanowicz Stanley (Iris) rem to WSpfd
Stefanski Walter J (Estelle) sls mgr 355 Chestnut h at W Spfd
—Walter J Jr emp 355 Chestnut h at W Spfd
Stefopoulos Katharine clk 365 State r 20 Maryland
—Theodore (Giatana) (Phoenix Boot Black) 1658 Main h 20 Maryland
Stegall Ronald (Patricia A) in USAirForce r 115 Wilmont
Steger Harry (Louise) tailor h (7) 32B Bradford
Stegura Ignace B (Estelle M) physician (1-2-3) 333 Bridge h 216 Springfield
Steirt Frederick E (Marie B) linotype opr Albany NY h 75 Appleton

STEIGER ALBERT COMPANY
Ralph A Steiger pres Chauncey Steiger treas Robert E Doane v pres asst treas department store dry goods mens womens infants and childrens accessories and apparel 1477-1479 Main—See top lines and p 120

—Albert E Jr (Adele A) div mdse mgr ASCo h 24 Puritan rd
—Bdg 1477-1497 Main
—Chauncey (Hazel C) treas Albert Steiger Co 1477 Main h at Longmeadow
—John F (Eleanor K) USGovt procurement insp h 21 Lyndale
—Laura M wid John W died Sept 5 1951 age 72

STEIGER
—Ralph A pres Albert Steiger Co 1477 Main h at Longmeadow
—Ralph A 2d (Jeanne A) asst mdse mgr 1477 Main h at Longmeadow
—Robert K mgr Holyoke r 367 Union
—Ursula M wid Albert A married Homans Robinson

STEIGER'S HOME APPLIANCE DIVISION
electrical appliances home freezer units radio phonographs washers ironers hotel supplies ranges housewares refrigerators sewing machines television wall tile 161 Bldge—See p 126

Steigler Phyllis H Mrs case wkr 275 Maple h at Suffield Conn
Steimetz Valentine L repairman TelCo r 76 Bay
Stein Abraham J (Sadie T) clk Frank Stein & Sons Inc 32 Hampden h 44 Webber
—Arthur (Jean C) (Arthur's Home Supplies) 9 Stratford ter h do
—Arthur (Ray G) h 420 Sumner av
—Arthur J (Louise) mgr 101 Plainfield h at WSpfd
—Barbara student r 100 Carver
—Calvert (Lucille H) physician (207) 175 State h at Longmeadow
—Charles D (Dorothy) bkkpr 72 Ferry h 27 Vandergrift
—David (Mary) (Stein Metal Co) 299 Chestnut h do
—Eli (Gertrude) treas Frank Stein & Sons Inc 32 Hampden h at Holyoke
—Frank (Ida) pres Frank Stein & Sons Inc 32 Hampden h at Holyoke
—Frank & Sons Inc Frank Stein pres Eli Stein treas Abraham J Stein clk store fixtures 32-34 Hampden
—George (Sylvia A) grocer Holyoke h 72 Prospect
—Goldie bkkpr 330 Chestnut r 39 Pratt
—Harry (Bessie L) peddler h 39 Pratt
—Harry (Pearl) ins agt (400) 93 Bridge h 100 Carver
—Harvey A (Marguerite) dentist (702) 1200 Main h 127 Noel
—James (Emily A) mech 630 Main h 31 Reed
—James D (Irene) aircraft wkr h 207 Wilbraham rd
—John M (Elizabeth M) insp USA h 64 Birnie av
—Lucille H social case wkr 184 Mill h at Longmeadow
—Max (Ida) refrigeration mgr 32 Hampden h at Holyoke
—Metal Co (David Stein) 299 Chestnut
—Morton (Paula) in USArmy r 100 Carver
—Morton J (Phyllis B) industrial relations man Chicago Ill h 70 Leyfred ter
—Phyllis B Mrs physiotherapist Visiting Nurse Assn r 70 Leyfred ter
—Yolande B clk 1159 Statt r 31 Reed
Steinbach George W (Gladys S) dir of group sales MMLInsCo h (1A) 76 Long Hill
" Isabella clk 40 Albany r 44 Mulberry
Steinbeck John M (Alice E) in USNavy r 174 Commonwealth av
—Peter L (Edna A) sls eng 128 Liberty h 38 Princeton
Steinberg Albert C (Evelyn E) sign painter emp 84 Broad h 25 Florence
—Alice milliner emp 291 Bridge r 449 Carew
—Arlene R r 272 Carew
—Benjamin (Anna) slsman 128 Liberty h 8 Olmsted dr
—David (Dora B) mgr 1488 Main h 34 Sylvan
—Edward (Cisel G) (Edwards) 288 Bridge h 30 Myrtle ter
—Evelyn E clk ASCo r 25 Florence
—George (Juanita) clk 1585 Main h 889 Worthington
—George (Paula) treas Superior Home Supply Corp 750 Dwight h 44 Brookline av
—Harris (Sarah) tailor 2155 Main h do
—Harry (Beatrice) 925 Carew h 61 Mayfair av
—Herman J (Rebecca H) slsman Holyoke h 16 Mayfield
—Irving H (Constance J) physician (305) 146 Chestnut h (7) 120 Long Hill
—Joseph (Rose H) h 449 Carew
—Lewis I (Blanche N) slsman 245 Chestnut h 33 Penn av
—Nathan (Lena) h 272 Carew
—Norman clk 181 Taylor r 67 Webber
—Samuel clk 2931 Main h 272 Carew

REAL ESTATE INSURANCE **MORIN REALTY CORP.** 1570 Main Street Tel. 6-4591

"Better be Safe than Sorry" INSURE WITH
PRESTON AND OLMSTEAD, INC. ALL FORMS OF INSURANCE and BONDS

STEINBERG
—Sidney (Thelma L) neon sign wkr 130 Union h 112 Washington rd
Steinbrech John (Beate) dept mgr 34 Willow h 52 Fort Pleasant av
Steiner Frank (Ruth L) warehouseman 385 Liberty h 60 Westbrook cir
—Ida S wid George H h 131 Sherman
—Jackson & Co Inc Charles H Ferris v pres resident mgr investments (816) 1387 Main
—Robert R (Dorothy T) slsman 111 Chestnut h 54 Sylvester

STEINERT M & SONS CO INC THE
JEROME F MURPHY pres gen mgr
ALFRED W PROUTY v pres
JEROME F MURPHY JR v pres
PAUL E MURPHY treas
STEINWAY-EVERETT KNABE-CABLE-NELSON PIANOS
HAMMOND AND ESTEY ORGANS
1231 Main
See Back Cover

—Ticket Service Alfred W Prouty mgr 1231 Main
Steinfeld Ida wid Henry rem to Boston
Steingard Abraham (Violet) mgr 1448 Main h 147 Daviston
Steinhardt Arthur H physician (27) 1214 Main h 150 Leyfred ter
—Helga student r 150 Leyfred ter
—Mathilde tchr music 150 Leyfred ter r do
Steinhope Mary E wid Andrew H h 501 Hancock
Steininger Mary Mrs clk E Longmeadow r 57 Windemere
—William A (Mary) mach E Longmeadow r 57 Windemere
Steinkuhler Billy E (Evelyn A) chemical eng MCCo h (2-A) 1324 Bay
—Evelyn A Mrs clk MMLInsCo r (2A) 1324 Bay
Steinman David H clk Chicopee r 35 Brookline av
—Fannie wid Joseph h 35 Brookline av
—Nathan (Pauline) r 38 Grosvenor
Steinmetz Caroline H wid Louis h 76 Bay
Steitz Arthur E (Grace E) display man 1621 Main h 196 Gillette av
—Edward S (June H) instr Spfd College h 189 Dunmoreland
—Grace E Mrs bkkpr John J Lynch Inc r 196 Gillette av
—John (Carrie L) laboratory technician (406) 1618 Main h (37) 40 High
Stejna Adam A (Julie S) foreman Ludlow h 3 Smallwood IO
—Catherine M mach opr MCCo r 543 Main IO
—Louis mach opr PM&GCo r 543 Main IO
—Walter emp MCCo Monsanto av IO at Ludlow
—Zofia G wid Piotr h 543 Main IO
Stella Alex r 2177 Main
—James M (June F) clk PO r 60 Andrew
Stella's Beauty Studio (Mrs Stella H Wacelitz) 253 Belmont av
—Restaurant (Benjamin H Pickos) 137 Main IO
Stellato Charles (Theresa E) presser 2527 Main h 32 Whiting
—Rocco (Yolanda) (Lyndale Garage) 691 Sumner av h at E Longmeadow
Stelloto Antonio dishwasher 1795 Main r 1797 do
Stelloni Nancy emp AmBCorp r 31 Sargeant
Stelma Walter (Aurora L) trk driver Wocester h 163 Riverton rd
Stelmach Edsel J (Theresa) bartender 1779 Main h 66 Birnie av
—Helen wid Matthew h 96 Byers
Stelmakov Anna wid Thomas emp 263 Alden h (7) 50 Franklin
Stelos Ann tchr 221 Bay r 618 Sumner av
—John K (Bessie) rest 430 Dickinson h 618 Sumner av
Stelzer Marie A wid Francis X counter girl 1528 Main h 39 Vassar
—Raymond F technician 93 Orleans r 39 Vassar
Stemmer Albert J (Elsie A) mgr 161 Chestnut h 32 Mobile
Stempek Anna wid Michael h 489 Main IO
—Helen bindery wkr USEnvCo r 489 Main IO
—Stanley J insp Westinghouse r 489 Main IO
—Thaddeus M in USArmy r 489 Main IO
Stenberg Christian (Henrietta) die maker USA h 77 Gilman
—Martin A W (Marion A) ordnance eng USA h 93 Andrew
—Richard mach opr G&BMfgCo r 93 Andrew
Stender Carl (Dorothy) mgr 435 Dwight h at WSpfd
Stengle Augusta Mrs r 38 Warner
Stenson Robert L lab USA r 10 Auburn
Stent George R (Jeannette F) chauf 172 Long Hill h 87 Dorset
—M Lesley h 81 Grand
Stenta Albert J (Irene) winder Westinghouse h 33 Hatch
—Anthony (Jennie A) h 72 Crystal av
—Cassiniro (Rose) h 25 Norwood
—Giustino (Maime M) constr wkr h 62 Wilcox
—Guiseppe h 49 Wilcox
—James (Emma) carp h 15 Banks pl
—Loretta wid Nicholas h 19 Union
—Ralph J (Florence E) tool controller VNCo h 27 Wilcox
—Ruth S Mrs housewkr r 95 Walnut
—Vincent M (Antoinette C) framer 18 Park r 49 Wilcox
Stepanian Stephen D (Catherine L) in USArmy h 35 Blunt rd
Stephanides John S in USArmy r 582 Dickinson
—Stavros J (Maria S) h 582 Dickinson
Stephanson Chester E (Alice E) polisher Westinghouse h 3 Federal
Stephen Robert V (Annie C) plumber 18 Fargo h do
Stephens A E Co Russell C Stephens pres treas Ruth B Stephens v pres gen contrs (512) 1200 Main
—Benjamin H (Martha C) chauf Agawam h 1105 Boston rd
—E James (Katherine H) mgr 1295 State h at Longmeadow
—Elsie L Mrs clk Smith & Wesson Inc 67 California av
—Emily B tel opr TelCo r 116 Arcadia blvd
—Graydon L (Ruth P) acct Shawingan Risins Corp h 116 Donbray rd
—Herbert L (Elsie L) mech AmBCorp h 67 California av
—Irene H Mrs clk 75 Page blvd h at Amherst
—James E in USNavy r 40 Bronson ter
—James M (Mary V) in USNavy h 40 Bronson ter
—Laura L wid John D h 7 Spruce
—Lauretta C clk A&PCo r 113 Oakland
—Margaret E steno StRy h 113 Oakland
—May H wid George R slswoman 1414 Main h 3 Pearl St pl
—Morgan E (Angie R) h (B) 6 Lionel Benoit rd
—Norman A in USArmy r 1165 Boston rd
—Raymond Jr (Norma) archt h 44 Hawthorne
—Roderick (Lorraine) mach opr h 36 Bartlett
—Russell C (Ruth B) pres treas A E Stephens Co (512) 120 Main r inq do
—Ruth B Mrs v pres A E Stephens Co (512) 1200 Main r inq do
—Theresa I Mrs clk SGLCo r 34 Mountainview
—Thomas J student r 116 Donbray rd
—Wesley G (Arbutus) h 1085 Sumner av
—see Stevens
Stephenson Anna R wid William S slswoman 1592 Main h 86 Stockman
—Arthur F r 228 Pine
—Bambah Jean teller Spfd Institution for Savings r 56 Yale
—Clark C clk 1295 State h at Longmeadow
—James B (Jean E) in USCoastGuard r 86 Stockman
—Jean E Mrs clk 101 Taylor r 86 Stockman
—Joseph (Florence M) group leader Westinghouse h 147 Monrovia
—Paul F (Katherine F) slsmgr 229 Albany h 56 Yale
—Thomas B (Leila M) h 227 Fort Pleasant av
—Thomas L (Nora F) h 24 Dover
—see Stevenson
Sterlacci Nicholas A (Philomena R) mach USA r 207 Westford av
—Pasquale (Concetta M) h 207 Westford av
Sterling Harris J (Vera M) letter carrier h 24 Highland
—Salon (Alexander P Sharon) electrolysis (506) 115 State
—Shoppe (Thomas J Pappas) rest 319 Dwight

STERLING TEXTILE CO
Matthew F Leggett pres M Bryce Leggett treas Oscar Conrad clk commission dyers 109 Mill tel 6-7291

Stern Jack (Ann) (U S Vacuum Stores) 30 Vernon h 24 Commonwealth av
—Leon (Lillian) in USArmy h 60 Church
Sternal Alexandra A Mrs steno US Env Co r 50 Crane
—Anthony J (Alexandra A) policeman r 50 Crane
Sternala Stanley R (Stasia T) draftsman 156 Wason av h at Holyoke
Sternbane Oscar H (Ann L) pres-treas Stearns Curtain Shop Inc 1576 Main h 247 Trafton rd
Sternberg Frank A (Jean) rem to Edgewood RI
—Kurt R (Clara F) termite insulation 730 White
Sternola John (Mary L) molder's helper CV MfgCo h 83 Parker IO
—Stanley mach opr USA r 83 Parker IO
Sternowski Andrew r 14 Pulaski IO
—Henry S (Jean R) foreman CV MfgCo h 381 Parker
—John T (Jennie C) emp USA r 381 Parker
—Sophie S Mrs h 381 Parker
Sterns Arthur C (Mabel A) slsman h 21 Herman
—Edith r 32 Ridgewood pl
—see Stearns
Sterrett Belle clk S Five Cent Savings Bank 1319 Main h at Chicopee
Stetson Charles W died Nov 19 1951 age 63
—Elton E Rev (Ruth G) pastor Church of the Nazarene h 52 Westminster
—Florence M wid Charles W h 37 Grenada ter
—Hervey E (Claire) methods examiner USA h at WSpfd
—Kenneth F (Ruth B) mixer MCCo h 33 Coomes
—Leroy D (Catherine C) route slsman 61 Franklin h 483 Boston rd
—Louis C (Alice C) warehouse man WSpfd h 48 Lawnwood
—Martin C (Hazel D) setup man USA h 42 Grenada ter
—Nettie R wid Arthur h 1911 Allen
—Orrin J (Beatrice L) cleaner 120 Oakland h (3) 52 Walnut
—Ralph E (Theresa D) route slsman 120 Oakland h 39 10th
—Rita E packer 616 Berkshire av 48 Lawnwood
—Robert C (Myra) slsman h 16 Hazen
—Robert K in USNavy r 33 Coomes
—Shoe Shop Arthur A Lanesey mgr 323 Bridge
Stetz John chauf 139 Lyman r 1967 Main
Steup Elizabeth wid Adolph G r 366 ElPaso
—Robert A (Mary L) foreman A&PCo h 49 Burside ter
Steve's Smokeshop (Steven Giokas) 370 Worthington
Stevens Abbott F (Anna S) slsman VNCo r 213 Florida
—Alexander J (Louise C) rem to Chicago Ill
—Alfred (Marion E) blksmith h 18 Pine
—Alphonse (Frances) in USArmy r 63 Eastern av
—Amusement Co (Henry J Stevens) vending machs 322 Orange
—Anne Mrs r 85 Spring
—Anthony J (Margaret A) assembler Westinghouse h 40 Clantoy
—Anthony J Jr clk 130 Lyman r 40 Clantoy
—Arthur J emp Highland Hotel r 17 Woodmont
—Blanche wid William H h (5) 439 Chestnut
—Bradford T (Adela M) eng Hartford Conn h 22 Dwight rd
—Bros (Fred J Stevens) plasterers 122 Wayne
—Catherine T Mrs nurse Mercy Hospital h 17 Woodmont
—Charles F (Jennie M) foreman DMCo h 68 Chilson
—Charles H ordnance eng USA r (2) 52 Pearl
—Clarence J mech CVMfgCo h 47 Hollywood
—David J (Mary T) treas Stevens Inc of Springfield Mass 328 State r 37 Bevier
—Della L rem to Pittsfield
—Donald A (Anna F) letter carrier PO 434 Dwight r inq do
—Donald H elec h 21 Phillips av
—Durward V (Edna) regional mgr Pottstown Pa r 29 Ingersoll Grove
—Earl W (Betty J) mech 630 Main h at Hampden
—Edna R nurse Shriners Hospital r 73 Washington rd
—Elizabeth M clk USA r 446 Liberty
—Ella G r 7 Newman
—Ethel emp Highland Hotel r 1974 Main
—Fayette in USArmy r 17 Woodmont
—Florence A corsetiere (27) 97 Spring h do
—Francis S (Selma C) mach opr USA h (6) 77 Morgan
—Fred J (Ellen R) (Stevens Bros) 122 Wayne h do
—Frederick A (Edna R) emp 122 Wayne h 60 Old Brook rd
—Frederick C emp 36 Willow r do

Hard Chromium Plating
THOMAS J. MURRAY
964-966 Main Street - West Springfield
DIAL 2-3129
Springfield's Largest Platers
Complete Plating Service

ALBERT C. WHITE, JR., INC.
496 BRIDGE ST. TELEPHONE 2-5109
COMPLETE INSURANCE SERVICE

FORBES & WALLACE . . SHOPPING CENTER FOR WESTERN NEW ENGLAND

SARAT MOTOR SALES - FORD
SALES SERVICE PARTS
TELEPHONE SPFD. 3-3902
274 SPRINGFIELD STREET
NORTH AGAWAM, MASS.

STEVENS
—George (Florence) h (574) 2132 Main
—George E (Clara B) contr 120 Daviston h 127 do
—George J (Laura M) mach h 122 Stockman
—Gertrude K wid J Stevens bkkpr 755 Worthington h 143 Maple
—Gordon (Jessie) auditor (203) 95 State h at Longmeadow
—Gunilla J Mrs r 101 Hancock
—Harold (Bertha) emp CVMfgCo h 736 Main
—Harriet M tchr 10 Bowles pk r 25 Cambridge
—Hazel social wkr (546) 196 Worthington h 15 Clarendon
—Henry J (Stevens Amusement Co) 322 Orange
—Home Supply (Irving Lotterman) 55 Daviston
—Honora A tel opr TelCo r 111 Upton
—Howard C (Helen C) cost acct Westinghouse h 121 Harmon av

STEVENS INC OF SPRINGFIELD MASS
Joseph W Stevens pres Joseph F Carey v pres mgr David J Stevens treas broadloom rugs-oriental rugs contract carpet wall to wall installation and cleaning repairing and storing 828 State tel 3-0416—See p 248

—James r 50 Broadway
—James h 111 Upton
—James (Lola M) h 25 Cambridge
—James C (Beatrice) foreman 653 Page blvd h at Chicopee Falls
—James P (Catherine M) policeman 12 Ledyard
—Jennie E wid Charles r 853 Main
—Jessie M wid Carl C h 34 Ionia
—Joan M bkkpr 152 Lyman r 40 Cjantoy
—John J in USNavy r 111 Upton
—John J serviceman SGLCo h (6) 30 Cumberland
—John W (Claire) (Stevens' Furniture) 429 State h 433 do
—Joseph A (Leafy A) h 63 Horace
—Joseph E (Anna B) h 580 Carew
—Joseph W pres Stevens Inc of Springfield Mass 828 State r 87 Elliott
—Josephine Mrs housewkr r 200 Quincy
—Julia B wid Russell C h 927 Boston rd
—Kathleen R tel opr TelCo r 580 Carew
—Leslie C Jr (Evelyn M) emp Westinghouse h 34 Broad
—Loren E rem to Manchester NH
—Louis died Mar 4 1952 age 69
—Lura r 14 Northampton av
—Mabel R Mrs office sec (212) 20 Maple h at Middlefield
—Margaret W wid Albert r 143 Gillette av
—Marian L Mrs clk 127 Maple h 68 Fort Pleasant av
—Martha M office sec 2155 Columbus av 26 Howard
—Martha S wid Edwin B h (6) 198 Central
—Martin B (Elsie L) elec E Hartford Conn h 191 Bristol
—Mary L Mrs married John Noe
—Melvin (Angelina) emp 1226 Columbus av r 38 7th
—Minnie A h (6) 47 School
—Minnie R Mrs h (406) 1303 Main
—Myrna E slswoman 1365 Main h at WSpfd
—Myron A (Helen E) lieut SFD h 50 Rollins
—Nellie T Mrs h 109 Oakland
—Othniel G (Magaret H) slsman h127 Spring
—Patricia A emp Third Nat Bank & Trust Co r 122 Wayne
—Patricia G slswoman 1423 Main 22 Dwight rd
—Paul H (Mildred C) h 237 College
—Peter J (Vera E) toolmkr h 136 Patton
—Ralph C (Dorothy C) maintman 265 State h 71 Mayflower rd
—Ralph H (Helen) shipping clk 265 State h (1) 92 High
—Ralph M (Elizabeth B) emp MCCo h 16 Rosemont
—Raymond student r 106 Albemarle
—Raymond (Mary A) policeman h 302 Abbott
—Raymond J (Evelyn E) conf 460 Liberty h 462 do
—Richard B (Jeanette T) in USNavy h 151 Canterbury rd
—Richard Inc Samuel S Resnik pres treas men's clothing 1639 Main
—Robert O gardener h (85) 786 State
—Roland B mach opr E Longmeadow r 191 Bristol
—Rose wid Louis h 446 Liberty

STEVENS
—Russell G (Bertha T) (Stevens Sign Co) 447 State h (19) 94 Pearl
—Sign Co (Russell G Stevens) 447 State
—Simon h 87 Elliot
—Stanley (Mabel) emp G&BMfgCo h 367 Eastern av
—Stephanie furn rms 182-184 Maple h 182 do
—Stephen A (Tekla M) h 241 Boston rd
—Stuart E emp City r 11 Myrtle
—Thomas (Pearl) h 136 Oakland
—Vera M office mgr acct 294 Plainfield h at WSpfd
—Walter V (Clara E) diemkr 321 Albany h 4 Haskin
—William P (Eva P) h (235) 2142 Main
—see Stephens
Stevens' Furniture (John W Stevens) 429 State
Stevensen Clifford (Muriel) student h rear 263 Alden
—Muriel C Mrs priv sec S College r rear 263 Alden
Stevenson Alfred (Caroline A) metal wkr B-DCBCo h 321 Belmont av
—Alvin J (Elizabeth C) trk driver 270 Liberty h 131 Oakland
—Gilbert rem to NY
—Grover C (Myrtle) rem to Michigan
—James M (Geneva G) trk driver 80 Hancock h 16 Howard
—Leon C (Cecelia M) emp 1514 Main h 151 Oak Grove av
—Margaret E wid Wilson H r 43 Leyfred ter
—Raymond J (Elsie M) welder G&BMfgCo h 17 Lester
—Richard L (Mary L) clk WSpfd h 27 Ansara
—Robert L (Catherine M) clk E Longmeadow h 253 Mill
—Rose R 295 Worthington h at WSpfd
—William I (Elizabeth A) h 12 Kibbe av
—see Stephenson
Stewart Alexander (Mary M) h 150 Davenport
—Alexander Jr (Grace A) interior decorator 7 Market h (22) 324 Union
—Alvin B (Constance) slsman . (4) 170 Orange
—Annie r Atwater ter
—Antoinette M wid Theodore r 135 Westford av
—Archibald L (Barbara E) slsman 53 Wilbraham rd h at Holyoke
—Arthur E (Josephine C) rem to Maine
—Battery & Electrical Service (Adelard Remy) 2570 Main
—Charles H (Agnes C) h (5) 527 Main
—Clara C wid John A r 54 Newhall
—David (Eleanor M) insp Westinghouse h 15 Brickett
—Donald E student r 93 Haskin
—Donald M (Isabelle M) eng Westinghouse h 93 Holyoke
—Doris M clk 365 State h 953 State
—Elizabeth A Mrs cafeteria wkr MMLInsCo 20 Powell av
—Ellen D wid Robert r 248 Pearl
—Elsie M r 56 Northampton av
—Engraving Co (William S Stewart) photos (312) 44 Taylor
—Ernest A (Shirley) train dispatcher 57 Liberty h at Agawam
—Evan G (Margaret M) maint chief 29 Worthington h (2) 917 State
—Frances B student r 226 Quincy
—Frank E trucker WSpfd r 2450 Main
—Gertrude F Mrs h 56 Northampton av
—Glen A slsman 1548 Main r 537 do
—Glenn C (Annette L) bus opr 144 Bridge h 14 Layzon Brothers rd IO
—Harold L (Muriel M) rem to Longmeadow
—Helen M clk 55 Elm r 10 Massasoit
—Helen R billing clk 296 Main h (7R) 511 do
—Henry I (Theresa T) mach WSpfd h 67 Johnson
—Irene V Mrs heat treater USA h 22 E Hooker
—Isabelle D h 194 Pendleton av
—Jackman rem to Harwick
—James r 1135 Bay
—James B mgr 770 State h at Wilbraham
—James L (Nettie R) h 139 Catharine
—Jessie C clk Hartford Conn r 96 Rochelle
—John died Sept 10 1951 age 70
—John E Co Inc Walter W Whittum pres treas Donald W Russell clk asst treas printers 191 Chestnut
—Kathleen wid William C h 10 Massasoit
—Lewis J (Doris H) gen agt London & Lancaster Indemnity Co and ins (411) 145 State h at E Longmeadow

STEWART
—Mae E student r 150 Davenport
—Margaret M drsmkr emp 1414 Main r (5) 92 School
—Mary wid Peter I died Nov 27 1951 age 83
—Mary A h 96 Rochelle
—Mary B Mrs emp USA h 61 Queen
—Minnie M wid William h r 13 Wilcox
—Ralph L (Elizabeth A) printer WSpfd h 20 Powell av
—Randall (Ann) foundry wkr Westinghouse h 21 Dawes
—Robert A (Judith R) ins (411) 145 State h at Longmeadow
—Robert I (Hazel) painter h 143 Davenport
—Sherman M (Hazel O) tool designer Westinghouse h 81 Gold
—Shirley M clk WSpfd r 22 E Hooker
—Thomas student r 226 Quincy
—Thomas J (Nancy J) molder CVMfgCo h 226 Quincy
—Virgil painter emp 36 Willow r do
—Walter G (Mary S) tchr S College h 45 Old Point
—Walter M (Helen J) emp 3664 Main h at S Hadley Falls
—William (Geraldine C) slsman h 89 Welland rd IO
—William (Margaret W) mason h 180 Bloomfield
—William S (Olive F) (Stewart Engraving Co) (312) 44 Taylor h 201 Marsden
—see Stuart
Stewart's Apparel Shop Inc Jacob Wishier pres Lillyan Schwartz v pres treas womens clothing 1341 Main
Stibbs Marion F priv sec SPFD College r 209 Albemarle
Stibolt Carl U (Essher) foreman 102 Nursery h 81 White
—Doris A Mrs hairdresser 1496 Main r 91 Miller
—Hans P (Alma M) in USArmy h 37 Ruskin
—Hans P (Kirsten) wood wkr emp 102 Nursery h 377 Oakland
—Irving G (June D) gardener 121 Columbus av h rear 274 Long Hill
Sticca Lucy Mrs r 109 Cambridge
Sticco John (Susie A) shipping clk 2155 Columbus av r 30 Applewood pl
—Joseph (Lucia) emp Oak Grove Cemetery h 98 Tyler
—Marie r 98 Tyler
—Nicholas J (Bernice L) mach opr VNCo h 91 Beaumont
Stich Irving (Stich & Sons) 27 Ogden IO h at W Hartford Conn
—Morris (Hannah) (Stich & Sons) 28 Ogden IO h 309 Breckwood blvd
—& Sons (Morris and Irving Stich and Norman S Abrahams) contrs 27 Ogden IO
Stichi James shoe repr 529 Belmont av r 42 Grenada ter
Stickle Howard D (Jane C) meat cutter h 141 W Alvord
Stickler Dorothy M office nurse 38 Maple inq do
—Jennie h (B) 25 High
Stickles Annice S wid William h 135 Ingersoll Grove
—George E (Edna F) h (7) 127 Magazine
—Hazel V clk 637 White r 135 Ingersoll Grove
—John C (Olive E) shipping clk W Spfd h 137 Daviston
—Oscar S (Eva N) foreman 52 Hillman h 109 Wellington
Stickney Elsa F wid Harold D h 104 Belvidere
Stieff Stafford L (Lossie) emp National Bronze Co r Old Mill rd
Stiegel Max (Freda I) h 75 Forest Park av
Stigmatine Novitiate 302 Maple
Stiles Blanche B wid Walter A h 54 Lester
—Catherine H married Jack McCurry
—Henry M (Eleanor E) mech 464 StJames av h 50 Ardmore
—John J (Florence) h 123 Bowles
—Lillian A Mrs typist (410) 31 Elm r 54 Lester
—Margaret wid Charles r 148 Hancock
—Maurice J (Nora) caretaker Hartford Conn h 44 Stockman
—Norman W (Lillian A) supv CVMfgCo h 54 Lester
—Russell C clk 2092 Main r 123 Bowles
Still Harry W P (Nadine) in USAirForce r 162A Walnut
—Margaret L clk MMLInsCo 162A Walnut

SALES RENTALS MANAGEMENT HENRY M. CLARK CO., REALTORS APPRAISALS MORTGAGE LOANS
100 BROADWAY TELEPHONE 7-0231

ALBERT STEIGER COMPANY
DEPARTMENT STORE - 1477-1479 MAIN ST.

—Randolph W (Frances E) janitor 1531 Main h 162A Walnut
—Randolph W Jr student r 162A Walnut
Stillman Ethel Mrs slswoman ASCo r 29 Sherman
Stillwell Judy M Mrs office sec 43 Pearl r (2) 141 Maple
—Samuel (Elizabeth) bartender 15 Bliss h 90 Kensington
—William E (Judy M) student h (2) 141 Maple
Stilson Charles E (Linnie D) bus boy 336 Bridge r (2) 52 Pearl
Stilwell Minnie B wid William B h 63 Atwater rd
Stimson Ada E clk 1327 Main r 16 Dearborn
—Alfred G L (Dora M) slsman 153 State h 18 Dearborn
—Elizabeth G medical asst 447 Sumner av r 34 Abbott
—Elliott L (Jean) mech 87 Albany h at Somers Conn
—Gertrude E mach opr Westinghouse r 18 Dearborn
—John R (Edith L) analyist USA h 34 Abbott
—Joseph P (Alice C) mech StRy h 1859 Allen
—S Lester (Ruth C) h 1296 Allen
Stinchfield Eben K (Helen S) clk MCCo r 39 Florentine Gardens
Stiner John G (Bernice) student h 412 Alden
Stingone James h 238 Sharon
Stipek Francis J (Maria C) special agt B&A h 60 Sheldon
—Frank mech 385 Liberty h at Westfield
—Mary V wid Antone F tel opr B&A h 64 Sheldon
Stiriacci Frances M Mrs waitress 1478 Main r 19 Palm
—Patricia A clk TelCo r 19 Palm
—Ralph A (Frances M) barber MMLInsCo h 19 Palm
Stirling Apts 121 Monroe
Stirton Frederick D (Margaret M) pres John C Otto Co Inc 82 Park h 1983 Parker
—Richard A student r 1983 Parker
—William A supt 82 Park r 1983 Parker
Stivens Charlotte h (34) 786 State
Stivers Lester W (Editha M) cutter W Spfd h 19 Ripley pl
Stock Fanny A married John Tercyak rem to Fort Wayne Ind
—Fanny D wid William F h 113 Westford av
—John painter h 25 Mattoon
—Trend Service Harold H Van Loan mgr investments (608-609-611-620) 95 State
—William F Jr emp 78 Island Pond rd r 113 Westford av
Stockbower Harold W (Irene R) real est appraiser and bdg mgr (220) 1200 Main h 25 Mulberry
Stocker Frank C (Marjorie L) slsman h 409 Union
—Marjorie L Mrs slswoman ASCo r 409 Union
—Mary Lou clk WMassElecCo r 409 Union
—Sally Ann billing clk WMassElec Co r 409 Union
Stockerl Joseph (Elizabeth M) spring dept foreman 740 Worthington h101 Melville
Stockhamer Norman (Eileen) (Progressive Farms Co) 178 Oakland h 592 Chestnut
—Samuel L (Blanche) (Progressive Farms Co) 178 Oakland h 14 Hollywood
Stocking Albina M wid Frank J h 99 Gillette cir
—Shop The (Isaac Kosto) 1682 Main
Stockley Ada G wid Fred A h (1B) 77 Long Hill
—Walter J (Rose L) rem to Holyoke
Stockman John F tchr 1300 State h at Monson
Stocks Agnes M wid Frederick D h 305 Lexington
—Charles E (Althea O) postal trans clk NYN H&H h 134 Middlesex
—Frederick J (Helen F) plumber emp 103 Greenwood h 305 Lexington
—Harry J (Bertha W) asst treas comptroller The Hadley Co 1330 Main h at W Spfd
Stockwell Alan J emp MCCo r 15 Greenleaf
—Alice M payroll clk 149 Wason av h at Spfd
—Bryce G (Jean A) welder emp 3864 Main h at Ludlow
—Marshall F (Constance H) home office rep 365 State h 48 Eleanor rd
—Percy W (Susie E) h (7) 27 Bowdoin ter

—Susie E Mrs social wkr Dept of Public Welfare r (7) 27 Bowdoin ter
Stoddard Ada B nurse 175 Maple h do
—Arthur B (Rose G) h 83 Quincy
—Arthur E (Beatrice T) dispatcher 220 Sharon h 94 Catalpa ter
—Clarence B in USArmy r 83 Quincy
—Dexter E (Annette G) clk Liberty Liquors Inc 365 Liberty h 62 E Alvord
—Edwin F (Gladys V) mach opr Smith & Wesson Inc h 35 Ringgold
—Ernest H watchman BMTCo r 21 Noble
—Harlean E typist ASCo r 94 Catalpa ter
—John J (Jessie A) mach opr AmBCorp h 21½ Bancroft
—Mabel R wid Ralph W h (408) 774 State
—Maud r 178 Thompson
—Mortimer J physician (240) 121 Chestnut h 205 Florida
—Otis E r 204 St James av
—Philip r 133 Sherman
Stoddart Harold W (Dorothy R) slsman (525) 1387 Main h at S Hadley
Stoeber Emile (Kathryn) h 22 Hall
—Gilbert C tool mkr 312 Birnie av r 22 Hall
Stoeckard Helen A wid Morris L h (73) 786 State
—Morris L Jr (Shirley M) brakeman Westover Field h 10 Doolittle
Stoeckel Albert J (Helen D) circulation mgr Holyoke h 21 Biltmore
Stoessl Alfons (Clara N) cutter 18 Park h 54 E Alvord
Stoffleth Lena M clk CVMfgCo h 67 Myrtle 10
Stokes Howie N (Ernestine L) presser 10 Kendall h (6) 848 Dwight
—John F (Margaret C) slsman h 110 Layzon Brothers rd 10
Stoklen Horace S J (Eva E) h 95 Oak
Stokowski Edward J (Sophie C) shipping clk BMTCo h 179 Conn av
—Genevieve A Mrs comptometer opr 156 Wason av h at Chicopee
Stolar John emp MCCo Monsanto av 10 h at Chicopee Falls
Stolarz Joseph C (Bernice M) rem to Ludlow
—Joseph S (Genevieve S) policeman h 29 Kulig
Stolba Otto B (Helen) meat cutter 727 State h 29 Lucerne rd
Stolpinski Francis J (Josephine M) mach opr G&BMfgCo h 24 Nimitz
Stolte Emil (Beatrice B) supv tools h 204 Roosevelt av
Stoltz Edwin I (Janet A) asst prof 263 Alden h at Amherst
—Emil W (Flora M) emp Westinghouse h 37 Warriner av
Stolz George A (Mary C) slsmgr WSpfd h 92 Donbray rd
Stolze Anna C Mrs clk WSpfd r 43 Harmon av
—Carl O (Anna C) toolmkr emp 70 Leete h 43 Harmon av
—George R (Julia M) lens grinder 1301 Main h 40 Carlos
—Julia M Mrs clk USA r 40 Carlos
Stomski Edward P mach VNCo h 272 Prentice
—Lillian Mrs h (10) 25 White
Stone A Carlisle (Gertrude W) slsman WSpfd h 18 Daytona
—Abraham (Anna G) upholsterer Holyoke h 309 Lexington
—Albert P (Rose L) buyer 1414 Main h 74 Leyfred ter
—Alice M wid George A h 40 Orange
—Amelia Mrs (Forest Park Auto Co) 483 Sumner av r 330 do
—Arthur R (Gladys M) trk driver 22 Vernon h 76 Westford av
—Arthur B (Julie) mach WSpfd h 42 Maynard
—Brian T paper wkr WSpfd r 118 Bristol
—Bruce G in USNavy r 118 Bristol
—Carl R (M Alma W) tchr 415 State h 118 Bristol
—Carroll T (Anna F) foreman VNCo h (8) 96 Marble
—Charles (Barbara Lee) in USArmy r 17 Montpelier
—Charles K r 70 Chestnut
—Charles W (Thelma) chipper 164 Birnie av h 719 Union
—Clara wid Lester L rem to Florida
—David L (Shirley W) clk SF&MInsCo h 93 Layzon Brothers rd 10
—Diane L r 61 Lawndale
—Donald J grinder MDFCo r 329 Cooley
—E Frank emp Mercy Hospital r 34½ Harrison av

—Edward (Alice) mech 693 Columbus av h 427 Walnut
—Edward J (Rebecca C) h 138 Dartmouth ter
—Edward V (Esther C) h 315 Union
—Eliza S wid William H h 75 Saratoga
—Elizabeth clk 235 State r (5) 27 Federal
—Elizabeth A Mrs candy dipper WSpfd h 16 Harriet
—Esther wid Benjamin r 44 Copley ter
—Eva A mach opr Chicopee r 17 Agate ct
—Francis A (D Eunice) acct WSpfd h 41 Manchester ter
—George F (Helen C) mgr WSpfd h 80 Ashbrook
—George K (Fabiola E) mech StRy h 1097 Sumner av
—George S Rev (Doris N) pastor Advent Christian Church h 208 Mass av
—George W prod supt USA r (3) 55 Maple
—Gladys A wid George F clk 749 Sumner av 19 Hiawatha
—Harrison N (Katherine A) chauf dept of public welfare h (4) 27 Bowdoin ter
—Harry slsman Hartford Conn r 330 Sumner av
—Helen O tchr 9 Acushnet av h (5) 27 Federal
—Henry E (Ida F) dept mgr 2018 Main and co-gen mgr-treas Chicopee h 71 Orange
—Henry E (Nellie T) clk 494 Liberty h 104 Cambridge
—Herbert E r 61 Lawndale
—Herbert E dist office mgr (806) 1200 Main h at S Hadley Falls
—Industrial Equipment Co (Thomas D Stone) asbestos insulation (449) 31 Elm
—Jacob (Amelia) mgr 483 Sumner av h 330 do
—John N (Rita E) plater AmBCorp h 24 Carew
—Joseph J (Eugenia M) mach AmBCorp h 329 Cooley
—Kathryn S wid Harry C h 40 Lincoln
—Leland A (Ann E) lwyr (349-350) 31 Elm h 15 Westford av
—Leland M h 2942 Main
—Leo H h 117 Dawes
—Leo H Mrs (Jennie V) died Jan 5 1952 age 63
—Leonard W (Barbara) rem to Utah
—Louis (Anna) tailor 294 Franklin h 309 Lexington
—M Alma W Mrs tchr 1170 Carew r 118 Bristol
—Marie H Mrs clk 300 White r 9 Burton
—Mary O wid Phillip r 188 Plainfield
—Maude Mrs r 404 Walnut
—Meddie J wid Virginia M r 316 Dickinson
—Merton A (Anna M) shipping clk 1379 Main h at Fairview
—Milton (Katherine R) asst mgr 1680 Main r 229 Chapin ter
—Myron K (Edith M) administration officer Hartford Conn r 40 Lincoln
—Norman D (Mary) rem to E Longmeadow
—Norman J (Mary E) psychologist 1095 Main r 50 Broadway
—Patricia C nurse SHosp r (1) 464 Dickinson
—Pearl R Mrs office sec (601) 95 State h at WSpfd
—Percy J r 93 Dana
—Perley K (Marie H) clk (6th fl) 95 State h 9 Burton
—R Kenneth (Clara M) slsman 21 Cypress h at Longmeadow
—Ralston B (Nellie M) personnel asst MML InsCo h 547 Plumtree rd
—Raymond P student r 13 Bristol
—Resa R wid Archibald M r 18 Daytona
—Richard J (Ann T) rem to NY
—Robert J (Evelyn M) designing eng 93 Orleans h 19 Pleasant
—Roscoe H (Madeleine D) foreman CFalls h 61 Lawndale
—Rose r 72 Kensington av
—Russell C (Thelma A) mgr 410 Bridge h at E Longmeadow
—Russell L (Ethel M) cutter Holyoke h (6) 2141 Main
—S Magnolia wid Charles r 717 Union
—Shirley J office sec (814) 145 State r 104 Cambridge
—Stanley C (Elizabeth A) process eng AmB Corp h 182 Marsden
—Thelma housewkr r 717 Union
—Thelma A Mrs auto parking 410 Bridge h at E Longmeadow
—Thomas D (Grace G) (Home Industrial Equipment Co) (449) 31 Elm h at Brimfield

SPRINGFIELD STAMP & DIE CO. INC.
PRINTING DIES
STEEL STAMPS
RUBBER STAMPS
MARKING ROLLS
Engraving
LETTERS
FIGURES
NAME PLATES
HOBS
329 DWIGHT ST.
Tel. 6-2590

● Expert Repairing
● Fringing
● Machine Binding
● Overcasting
HOSKIN RUG CO.
929 MAIN ST. SPRINGFIELD, MASS.
Telephone 4-8086
● American Oriental
● Axminsters
● Broadloom, Wall to Wall
● Wiltons

FIELD, EDDY & BULKLEY
1200 MAIN STREET
PHONE 4-1112
SPRINGFIELD FIRE and MARINE
LOCAL AGENTS

MOSS MOTOR SALES, Inc.
STUDEBAKER
SALES & SERVICE
TEL. 6-0327
92 Memorial Ave.
West Springfield

STONE
—Thomas P (Agnes B) overseer Ludlow h 13 Bristol
—Vernon L dist eng 35 State h at Westfield
—William P emp 3664 Main h at Chicopee Falls
—see Laroche
Stoneman Ada B wid Edgar A died Nov 21 1951 age 80
—Hazel W Mrs acct 59 Napier r 398 Central
—Lloyd A (Hazel W) musician and tchr music 398 Central h do
Stonier June I clk 365 State r 78 Belmont
—Wilson C Jr (Joan) emp 145 State h 78 Belmont av
Stonskas Joseph J (Loretta B) in USAirForce h 26 Lincoln
Stookins James (Phoebe R) h 33 E Hooker
Stop & Shop grocers 1924-1930 Main 528-530 Sumner av and 754-756 State
Stopa Henry R (Helen) tire wkr USRCo h 103 High
—Medard h 133 ElPaso
Store Door Service Co (Erwin W Hausamann) grocer 31 Pearl
Storey Dorothy L housewkr r 141 Essex
—Elizabeth A nurse emp 516 Carew r 35 Huntington
—Fred D (Mattie K) emp Mercy Hospital r 141 Essex
—Fred D Jr emp USA r 141 Essex
Storin Harry F (Blanche M) adv mgr Agawam h 20 Rockland
—Paul E prod mgr NY r 20 Rockland
Stork Linus Jr r 82 Blaine
—Margaret D wid Linus cashier ASCo h 82 Blaine
—Marlin E clk MMLInsCo r 82 Blaine
Storm Edith M wid Frank F r 171 Overlook dr

STORMS DROP FORGING COMPANY
Whitfield Reid pres-treas drop forging mfrs 70 Storms ct—See p 186

Storozuk Lucy R Mrs assembler 3664 Main h at Willimansett
Storrs George C (Frances) rem to NY
Stota Stasia B cost clk 38 Walter h at Easthampton
Stote Frederick E (Hilda E) h 121 Bellevue av
Stothert Andrew J (Sarah E) painter City h 16 Dunmoreland
—Harry (Doris M) policeman h 32 Ramah
—Joseph C (Elizabeth W) lwyr (38) 1214 Main h 19 Braddock
Stott Lyle D (Shirley A) welder Agawam h 42 Mewhall
—Robert weaver CFalls r 108 Calhoun
Stotz Calvin K (Hazel H) material handler 3664 Main h at Longmeadow
—Christian emp GBCo r 2234 Main
—Donald E student r 37 Fresno
—Edward W (Karin J) mach Westinghouse h 37 Fresno
—Emily Mrs rem to Hartford Conn
Stoughton Alice M wid Milton W h 91 Mulberry
—Lucy W r (3) 151 Sumner av
—M Louise tchr 45 Sumner av h (3) 151 Sumner av
—Milton W died Oct 31 1951 age 48
—Richard W (Virginia M) rem to Bermuda
Stoumbelis Cles (Evelyn L) opr eng Boston h 106 Balfour dr
Stout Edgar (Hazel M) bartender Longmeadow h 49 Marshall
—Ralph A tchr h at Longmeadow
Stovall Christopher E (Oneida) in USArmy r 68 King
—James (Flora K) foundry wkr E Longmeadow h 43 Franklin
—William K (Irene) spray painter Westinghouse h 248 Sharon
Stovell Gus W chipper Westinghouse h 11 Carpenter ct
Stover Donald R rem to Carper Wyo
—Herman A (Beatrice) rem to Casper Wyo
Stowe Dwight O (Feranda C) mach opr Smith & Wesson Inc h 95 Armory
—Ernest C (Florence M) shipping clk 1548 Main h 119 White
—Florence M wid Joseph h 82 Biltmore
—Geraldine H r 119 White
—Gloria P clk 85 Chestnut h at N Agawam
—Gordon D in USArmy r 119 White
—Maitland L r 74 Walnut
—Melvin A (Rita F) hairdresser (406) 1537 Main h 131 Hamburg
—Nellie C wid Charles E r 50 Yale

STOWE
—Paul J slsman (200) 33 Lyman r 82 Biltmore
—Ralph F mach opr USA r 119 White
—Ralph V (Lena B) h (3) 19 Warner
—Rita F Mrs (Rita F Forbes Beauty Salon) (406) 1537 Main r 131 Hamburg
Stowell Clarence E (Minnie S) power eng 78 Court h 746 St James av
—Edgar D rem to NY
—Gwendolyn J married Byron T Stone rem to Buffalo NY
—Henry E (Susan C) mgr (516) 1537 Main h at WSpfd
Stowers Charles H (Grace M) r 185 Pheland av
—Earl C (Grace A) mach 88 Front IO h 50 Commonwealth av
—Robert R (Carolyn E) bench wkr Smith & Wesson Inc h 35 Cambridge
Strachan George (Hilda F) bench wkr C Falls h 45 Putnam cir
—Grace M wid William M h 70 Edendale
—Harry L Jr (Jasmine G) physician 26 Temple h 102 Atwater rd
—Robert G student r 45 Putnam cir
Stradelli Louis maint man ASCo r 96 Palmer av
Strahan Theophile elec r 46 Barber
Straight George P (Doris G) chemical opr 644 Monsanto IO h 57 Pemaquid IO
—John S (Alice) plant mgr 3d fl 29 Worthington h at Wilbraham
Strail Marvis R tchr 141 Washington . 90 Fairfield
Strain James T (Gertrude) emp City h 118 Orchard
—Joseph F (Julia F) mach opr MCCo h 88 Oak Grove av
—Joseph R (Margaret) teller Hampden Savings Bank h (R) 29 High
—Lorraine M Mrs office sec Field Eddy & Bulkley 3d fl 1200 Main r (R) 29 High
—Mary K clk ASCo r 46 Alderman
—Robert F plumber emp 12 Franklin r 88 Oak Grove av
—William H (Mary K) slsman h 46 Alderman
Strait Earl D (Mabel D) farm appraiser (3) 91 Sumner av h do
Stramaglia Joseph dryer USA r 59 Wilcox
Strand The Gertrude L Perkins mgr apts 2132 Main
—Theatre (Liberty Theatre Corp) David W Howard mgr 24 Eastern av
Strandberg August (Minnie) carp 137 Oakland h do
Strang Oscar H (Crescent Clothing Co) 1215 Main h 46 W Alvord
Strange Donald H (Dorothy M) eng E Hartford Conn h 197 White
—George J (Miriam H) eng B&M h 10 Wayne
—Hervie R (Irene M) mach opr 3664 Main h at Willimansett
—Mary F tchr Chicopee h 603 Chestnut
—Richard (Therese) clk G&BMfg Co h 246 Arthur
Strangford Ann L Mrs r (6) 118 Byers
—Helen W wid Samuel F h 83 Monmouth
Strani Guiseppe chef r 837 Main
Strasburg Benjamin (Florence P) mgr Palmer h 46 Olmsted dr
Strassberger Barbara L clk MMLInsCo r 163 Parkerview
—Fritz K (Doris B) mach emp 93 Orleans h 83 Acrebrook rd
—Johanna F wid Fritz h 7 Nathaniel
—Karl H (Barbara I) installer 123 Boston rd h 163 Parkerview
Stratford The apts 75 Avon pl

Strathmore Paper Co
Cassius M Bryan chairman of board F Nelson Bridgham pres Harry E Riggs v pres Arthur E Shattuck v pres Paul A Wilks treas George Maxwell asst treas Bradley E Stafford clk of corp Paper Mfrs Front opp depot WSpfd—See p 1045

—The apts 16 Patton
Stratos Angelo (Mary) grinder MDFCo h 30 Huntington
—George r 30 Huntington
—Gustave mech r 30 Huntington
—Harold tchr Great Barrigton r 30 Huntington
—James (Helen) tool designer AmBCorp h 3 Clarendon
—Susan A married Richard G Tomchik
Stratton Barbara J student r 87 Sunapee
—Beatrice M clk 1295 State h at Agawam
—Belle Mrs h (411) 774 State

STRATTON
—Dana P (Hazel G) grinder WSpfd r 123 Oakland
—Evelyn B student r 154 Mayflower rd
—Louis E (Marion B) chemical eng Palmer h 74 Carlisle
—Marjorie Mrs insp USA h 80 Seneca IO
—Maude G priv sec Wilbraham h 112 Mass av
—Paul D (Louise C) grinder PM&GCo h 188 Marion
—Richard D grinder PM&GCo r 188 Marion
—Richard S student r 80 Seneca IO
—Robert E (Mabel S) adjuster 5th fl 44 Vernon h 87 Sunapee
—Rosalind L wid Walter L h 134 Norfolk
—Russell M (Jean E) baker emp 485 Central h 47 Grant
—Willard E (Charlotte S) cost acct Willimansett h 154 Mayflower rd
Strattos John (Strattos Sport Shop) 2214 Main h at N Wilbraham
—Sport Shop (John Strattos) 2214 Main
Strauch Helen M wid Ralph E rem to Florida
Strausberg Erma steno DMCo h (1) 147 Maple
Strauss Ann R Mrs r 15 Santa Barbara
—Emil (Irene) trk drivers hlpr WSpfd h Pearl st pl
—Harold M (Helen S) buyer AmBCorp r 39 Ludlow av IO
—Jonas r 82 Hall
—Lester A (Flora) slsman NY h 100 Melha av
—Natalie S mgr Hartford Conn r 100 Melha av
—Raymond P (Ann R) tool crib man Westinghouse h 15 Stana Barbara
—Stores Louis J Bale mgr hdw 1050 Main
—Walter (Lotte) cabinetmkr emp 368 Belmont av h 82 Hall
Straver William r 76 Liberty
Strawlovitz Janet stock clk 1621 Main 18 Ellsworth av
—Marie A clk 1621 Main 18 Ellsworth av
—Marie L wid John died Aug 3 1951 age 74
—Rudolph A (Alvine J) 120 Oakland h 18 Ellsworth av
Strazzari Harriet wid Peter tel opr 140 Chestnut r 6s Sylvan
Strebel Bertha M wid John G nurse 35 High h do
—Dorothy E clk MMLInsCo 35 High
Streck Norma wid Joseph h 65 Quebec IO
Streed Eric G (Lilly E) h 675 Sumner av
Street Arthur A (Lillian R) photographer h 55 Rodney Smith Jr cir IO
Street Irene E married James Simmons
—John H (Anna A) asst examiner 57 Liberty h at WSpfd
—Mary A wid Ralph h 37 Congress
—Railway Employees Assn Edward D O'Keefe bus agt (216) 1694 Main
—Railway Employees Credit Union Martin J Hennessey treas (216) 1694 Main
Streeter Albert A (Grace I) dept supr 21 Cypress h at WSpfd
—Anna S wid Ralph L slswoman 1414 Main r 539 State
—Ansel G serviceman 539 State 41 Orleans
—Carrie Mrs r 82 Belmont av
—Charles mach WSpfd r 284 Orange
—Earl W (Gertrude O) mach opr USA h 26 Parallel
—Edward M (Olive M) emp City h 21 Aster
—Elmer shipping clk GBCo h 284 Orange
—Ernest R (Lillian) mach USRCo h (4) 895 Worthington
—Eugene (Shirley) mech 595 Main h 270 Locust

Streeter G Wallace Jr
(Marjorie A) corp clk Dickinson-Streeter Co 305 State h 44 Brookside dr Longmeadow —See back edge

Streeter George W
(Flossie B) treas Dickinson-Streeter Co 305-307 State h at Longmeadow—See back edge

—Grace wid George h 735 Liberty
—Harold L (Dorothy M) rem to Somers Conn
—Harold S (Myrtle E) office mgr FPCo h 1471 Plumtree rd
—Helen G rep NY r 30 Kenwood ter
—Howard F (Jessie M) clk CVMfgCo h 60 Mandalay rd
—Ida H wid Charles h 17 Bethel

Imperial Washable Wallpapers
SPRINGFIELD WALLPAPER & PAINT CO.
486 BRIDGE ST.
TEL. 3-4111
SPRINGFIELD, MASS.
Kyanize PAINTS

CHESTER D. PAINE, INC. ELECTRICAL CONTRACTORS - 673 WHITE ST.
APPLIANCES-LIGHTING FIXTURES-Tel. 9-3863

STREETER
—James P (Marion W) foreman WSpfd h 73 Mansfield
—John F (Clara E) h 30 Kenwood ter
—Leland E (Shirley B) mach opr E Hartford Conn h (B) 72 Lionel Benoit rd
—Martha R waitress 1478 Main h at E Longmeadow
—Norman E (Martha R) rem to E Longmeadow
—Ralph L painter 41 Sumner ter h do
—Ralph W r 539 State
—Richard B in USNavy r 60 Mandalay rd
Streeter Richard C
pres asst mgr Dickinson-Streeter Co 305-307 State h at Longmeadow—See back edge
—Russell G (Alice K) elec emp USA h 1034 Berkshire av IO
—William A (Muriel D) acct Westinghouse h 18 Kipling
Strehlau Charles F (Esther A) eng NYNH&H h 77 Mansfield
Streng J Truman (Katherine P) v pres MM LInsCo r 1295 State h at Longmeadow
Stepka Rhea C Mrs bkkpr (1013) 1387 Main h at Aldenville
Strick Isidore L (Helen S) mfr Holyoke h 50 Riverview ter
Stricker Fred L (Edith M) eng AmBCorp h 12 Byron
Strickland Clois (Wanda) in USAirForce h 127 Beauregard IO
—Horace A (Pearl I) rem to Meridan Conn
—J Charles (Dorothy L) in USArmy r 324 Greenwood
—John (Bessie J) emp USRCo h 395 Walnut
—John P in USArmy r 20 Terrence
—Lenora r 19 Bliss
—Leroy (Magnolia) butcher H L Handy Co h 439 Eastern av
Striegel William r 34½ Harrison av
Strine Robert A (Betty L) student 86 Cedar
Stringer Thomas r 59 Dresden
Stringham Charles (Shirley L) transmission man TelCo h (8) 282 Central
Strinle Frederick A (Doris P) rem to NY
Stritch Bridget T r 573 Carew
Strniste Robert K (Alice H) asst dept head 152 Lyman h at Agawam
Strobel George W h 201 Riverton rd
—John rem to NY
—John G detail draftsman 3664 Main h at Holyoke
Strobelberger Hilda C emp 53 Hillman h 122 Allen Ridge rd
—Mary A wid Frank J r 122 W Allen Ridge rd
—Robert W (Anna) stock clk AmBCorp h 44 Eagle
—Walter R (Mary M) toolmkr AmBCorp h 3303 Main
Stroganow Elsa cake wrapper 355 Chestnut r 118 Greenwood
Strogopetl Anna M wid Frank h 54 Stockman
—Michael J (Madeline J) trucker B&A h 81 Nottingham
—Virginia M Mrs stainer 93 Orleans h 73 Elmwood
Strohman A Lillian Mrs clk 1379 Main r 47 Sumner ter
—Allen S (Anne L) (A L Strohman's Music Shop) 372 Worthington h 42 Haumont
—Olive L Mrs clk 1379 Main r 47 Sumner ter
—Stephen H (Olive L) trainee Boston h 47 Sumner ter
Strohman's A L Music Shop (Allen S Strohman) musical instruments 372 Worthington
Strokanov Alexander (Anna) mach opr WSpfd r 49 Patton
Strole Arthur K (Nancy L) emp sales dept 7th fl 29 Worthington h at Westfield
Strom Anita G Mrs clk DMCo r 65 Lancaster
—Bertha M Mrs cafeteria wkr MMLInsCo r 53 Rochelle
—E Rae wid Howard r 25 Beechwood av
—Esther E wid Algo P h (24) 8 Oak Grove av
—Frederick H mach 67 Boylston h 97 Francis
—Mathais foreman TelCo r 46 Bradford
—Oke W (Anita G) slsman Boston h 65 Lancaster
—Rune E (Bertha M) tool grinder Westinghouse h 53 Rochelle
—Wallace F mach 67 Boylston r 97 Francis
Stromberg Arthur painter MMLInsCo h 2942 Main
—Carl W (Mona L) foreman Chicopee h 16 Colonial av
—Oscar r 426 Worthington
Stromfors Gustave G (Ruth May) carp Longmeadow h 875 Wilbraham rd
Stromwall Edgar A (Florence C) custodian 36 Court h 1333 Page blvd
—Edgar A Jr (Loretta G) fire fighter SFD h 1323 Page blvd
—Ellen L wid Gustav H h 119 S Branch pky
—Gustav H died Feb 20 1952 age 68
—Victor E (Olga P) toolmkr VNCo h 28 Buckingham
Stroney Boleslaw (Mary) art dir 4th fl 196 Worthington h at Yonkers NY
Strong Archibald (A Bernice) route slsman Forest Park Dairy h 1375 Allen
—Arthur W (Bessie) ins agt (801) 145 State h at Somers Conn
—Catherine M tchr 31 Kensington av h 493 Wilbraham rd
—Charles A (Lelah W) r 493 Wilbraham rd
—Clara nurse 3 Fuller ct r do
—Dominick F (Louise M) tool mkr Westinghouse h 100 Chergelyn
—Donald M supvr Smith & Wesson r 54 Larkspur
—E Dwight (Florence G) asst treas Union Trust Co of Springfield Mass h 1351 Main h at WSpfd
—E Earl (Violet R) buyer 1477 Main h at Wilbraham
—Earl D h 54 Larkspur
—Elizabeth Mrs emp 288 Dwight h 31 Mattoon
—Elizabeth Mrs r 3 Rosemont
—Esther B nurse SHosp r do
—Helen E clk 1295 State h at Longmeadow
—Henry emp MDFCo r 52 7th
—Martha A wid Walter E h (3) 282 Central
—Mildred W r 56 High
—Ruth S priv sec The Federal Land Bank of Spfd 310 State h at Northampton
—St Clair C surgeon SHosp r do
—Verona F tel opr TelCo r (3) 282 Central
—Wilbur H (Jessie M) h 2580 Main
—William r 27 Bliss
—William J (Donna S) loader 211 Plainfield r 33 Ashmont
Stropie Raymond H (Julia B) acct Federal Land Bank 310 State h at Longmeadow
Strorzyk Joseph (Mary) repairman MDFCo h 60 Orchard
Strosberg Robert emp City r 35 Howard
—Robert Jr packer H L Handy Co r (19) 6 Waverly
—William emp Spfd Daily News h (19) 6 Waverly
Stroshine Carl J (Helen T) grinder h 59 Sterling
—Eric D (Louise S) route slsman GICCorp h 367 St James av
—John E postal trans clk driver PO r 191 Westford av
—Mary A clk 265 State r 191 Westford av
—Robert A (Margaret M) mgr 725 Parker h do
—William F (Katherine A) landscape gardener St Michael's Cemetery h 191 Westford av
—William F Jr (Hazel A) postal trans clk h 193 Westford av
Strother Clarence A trucker MDFCo r 16 Howard
—Clifton E (Vivlene E) coil molder WSpfd r 591 Union
—Vivlene E Mrs steno (546) 196 Worthington r 591 Union
Strouss Helen S Mrs tchr Wilbraham r 39 Ludlow av IO
—Lloyd M (Helen S) eng 34 Front IO 39 Ludlow av IO
Strout Bessie D wid Walter H died Nov 18 1951 age 86
—Elsie R treas Wm B Remington Inc 4th fl 196 Worthington r 55 Sherman
—Harry W (June A) seaman h 89 Walnut
—June A Mrs bkkpr 394 Pine r 89 Walnut
—Lawrence E (Doris E) printing eng Concord NH h 9 Esther
Stroz Jane A asst librarian 44 Oak IO r 235 Centre IO
—John C (Angela C) mach CVMfgCo h rear 46 Linden
—Joseph W (Agata) h 235 Centre IO
—Mitchell S (Natalie) foundry wkr CVMfgCo h 93 Lyons IO
—Stella A assembler Westinghouse 235 Centre IO
Strudel Mary A wid Charles J r (1B) 77 Long Hill
Strumpfler Edythe F tchr 1170 Carew h 315 Plumtree rd
—Mary E wid William r 315 Plumtree rd
Strums Lula wid Samuel D h 658 Union
—Samuel D died Mar 6 1952 age 74
Struthers George r 1036 Main
—Marion E Mrs h 253 Central
Struziak Helen T clk 85 Chestnut h 19 at Chicopee Falls
—Michael W duster LM&SCo r 251 Parker IO
—Sophie J clk 125 Dwight r 251 Parker IO
Strycharz Anna B forewoman Cromwell Mills Inc r 136½ Main IO
—Frank J (Elizabeth J) (Frank's Auto Body) 70 Parker IO h 30 Wing IO
—Frank L (Sophie M) buffer MCCo h 9 Banner IO
—Gifford S (Stella A) crane opr CVMfgCo h 26 Pequot IO
—Helen J clk 1295 State h at Easthampton
—Joseph F (Anna) rem to Chicopee Falls
—Julian J kettle opr MCCo r 164 Centre IO
—Lawrence (Bronislawa) chipper CVMfgCo h 136½ Main IO
—Louis clk 1319 Main 430 Island Pond rd
—Mitchell S (Anne A) gravure printer 21 Cypress h at Ludlow
—Pauline Mrs h 430 Island Pond rd
—Stanley A (Olga A) mach opr 3664 Main h at Chicopee
—Stephen emp City r 61 Shumway
Stryer Margaret Mrs (Martin's Cut Rate Store) 1802 Main h at Brockton
—Martin D (Rheda) mgr 2034 Main h 101 Sylvan
Stryk Samuel (Ruth) (Bennie's Restaurant) 37 Ferry h 79 Oswego
Strzelecki John (Victoria) steel sorter 176 Armory h 92 Charles
Strzempek Boleslaw W (Jennie R) assembler AmBCorp h 248 Commonwealth av
—Jennie R Mrs mach opr 115 Dwight 248 Commonwealth av
—Stacia B clk 1295 State h at Chicopee
Stuart Arthur R (Antoinette M) slsman 580 White
—Donald (Irene B) slsman 58 Albany h at Greenfield
—Donald A (Pauline B) clk 514½ Main IO h 60 Quebec IO
—Donald G constr eng MCCo and (Stuart & Harrington) 233 Orange r 29 Noel
—Dorothy rem to Agawam
—Dorothy Mrs dental asst (314) 1570 Main h at Feeding Hills
—Elsie rem to Agawam
—George A (Margaret T) slsman NY h 25 George
—Gertrude F Mrs rem to Agawam
—Grace G Mrs steno WMassElecCo r 66 Fort Pleasant av
—Herbert A (Helen A) (Sportsmen's Centre) 514½ Main IO h at Longmeadow
—James emp City r 119 High
—James W (Agnes G) mason E F Carlson Inc h 29 Noel
—Lizzie B wid David R bindery wkr PPubCo h 83 Monmouth
—Lulu M Mrs clk 385 Liberty h 38 Orange
—Nelson D (Jean M) clk MMLInsCo h 14 Providence
—Robert M (Grace G) slsman h 66 Fort Pleasant av
—& Harrington (Donald G Stuart and James L Harrington) heating contrs 233 Orange
Stubbs Fred (Eva) efficiency expert Thompsonville Conn h 1157 Boston rd
—John F (Leola G) carp Westinghouse h 37 Prentice
Stuckenbruck Harry L Rev (E Lucille) personnel asst MMLInsCo and asst minister Hope Congregational Church h 116 Chalmers
Stucklen Harvey L supt 53 Union h at Agawam
Stucky Charles mach USA r 55 Tyler
Studebaker Motor Cars
Mass Motor Sales Inc sales service and parts 92 Memorial av WSpfd opp Sears Roebuck—See side lines and p 39
STUDEBAKER MOTOR CARS AND TRUCKS
Pine Point Motor Sales Inc sales service and parts 1566 State—See side lines and p 41

The Union Central Life Insurance Co. 1200 MAIN STREET
CHARLES S. MERRIAM, Manager TEL. 4-3166

CHEMICALS Industrial • BARKER CHEMICAL CO. • TEL. 3-1007 • BLEACH Laundry Supplies
"A" COR. CIRCUIT AVE., WEST SPRINGFIELD

RALPH D. JONES, Inc. CHRYSLER — PLYMOUTH
721 Worthington St. • BODY REPAIRING - PAINTING • Tel. 6-6301 • Sales - Service - Parts - Wholesale and Retail

"Offering A Community Service" CURRAN-JONES, INC. Funeral Home 109 MAIN STREET WEST SPRINGFIELD Telephone 6-7742

Studebaker Motor Cars and Trucks
J C Byrnes Co sales service and parts 34 Sumner av near Long Hill tel 6-7233—See p 36
Studebaker Trucks
Moss Motor Sales Inc sales service and parts 92 Memorial av opp Sears Roebuck WSpfd—See side lines and p 39
Studemeyer Dwight (Sadie E) h 34 Myrtle
Student Prince Cafe Inc Mrs Erna P Sievers Treas 8-14 Fort
Studley Robert A (Katherine S) v pres Ley Construction Co 1215 Main h at Longmeadow
Studor Richard L clk 1295 State h at Longmeadow
Stuebi Elizabeth r 20 Myrtle ter
—Esch H (Fanny S) slsman 360 Main h 24 Glen Oak dr
—Fanny S Mrs clk Union Trust Co r 24 Glen Oak dr
—T G (Theodore G Stuebi) upholsterers (212-217) 36 New Dwight
—Theodore G (Winifred P) (T G Stuebi) (212-217) 36 New Dwight h 20 Myrtle ter
—Theodore G Jr (Betty R) slsman 130 Lyman r inq do
Stull Albina H wid Jack r 63 Biltmore
Stump Charles W (Sadie M) trk driver 58 Main h 65 Edgeland
Stumpf Gerard (Mary) clk PO r 27 Sargeant
Stumpff Harold E (Barbara M) tool eng 36 New Dwight h 84 Penn av
Stupak Catherine C wid Wladyslaw J h 489 Main IO
Sturdevant Mary wid Robert r 267 Dwight r
Sturgis Alvin (Elizabeth L) emp Westinghouse h 64 Essex
—Harry M (Hilda E) rem to New Jersey
—Ruth M wid Franklin W dietitian r 15 Temple
—Verona C h 51 Mass av
Sturks Arnold E warehouseman 1139 Main 1976 do
Sturm Dorothy M Mrs clk 1295 State r 11 Bergen ct
—Henry M (Martha I) asst foreman AmBCorp h 14 Waldorf
—Herbert E (Jane J) tool insp AmBCorp h 425 Page blvd
—James mach opr AmBCorp r 180 St James av
—James H assembler AmBCorp r 425 Page blvd
Sturtevant Anna W T wid Fred H h 219 Florida
—Charles L (May) mach AmBCorp h 40 Acorn
—Emerson C (Viola M) slsman 142 Albany av h 365 Roosevelt av
—Harold W (Grace L) h 57 Dexter
—Hattie B wid George A h (4) 31 Maple
—J Paul (Marjorie P) asst personnel man VN Co h 12 Eloise
—Jennie F wid Royal B h 1053 Sumner av
—Wallis H (Beulah M) coml artist Newark NJ h 99 St James av
—Wallis H Jr (Doris H) tool mkr USA h 97 St James av
—Warner B (Dorothy C) treas Republican City Committee (38) 1214 Main h 181 Buckingham
Sturtevant Windsor
(Alice B) sec-asst treas Mutual Fire Assurance Co of Springfield (807) 145 State pres Mutual Insurance Agency of Springfield do and pres Legal Aid Society of Spfd Mass (814) do h at Longmeadow—See p 160
Stusick Stanley S (Alice M) physician 59 Maple h 2033 Wilbraham rd
—Victoria wid John r 2033 Wilbraham rd
Stutes Douglas (Madeline) rem to Louisiana
Stutsman Doris A Mrs clk USA r 48 Burr
—Harold R (Doris A) insp USA h 4 Burr
—S Alberta clk 1295 State h at E Longmeadow
Stutts Samuel (Lavinia E) custodian 235 State h 173 Alden
Stybana Michael rest wkr h 675 Dwight
Styffe Carl H h 16 Burnside ter
—Carl H Mrs (Hulda R) died Sept 14 1951 age 78
Styner Helen E clk 36 New Dwight h at N Agawam
Stypulkowski Henry J (Helen A) set-up man 3664 Main h at Chicopee
—Lorraine H office sec 3664 Main h at Chicopee

Suares Antonio A (Stella M) policeman h 271 Eastern av
—Sylvino A (Mildred) service man 1157 Boston rd h do
Subnick Max (Frances L) (Record Shop) 210 Worthington h (4A) 130 Belmont
Subotin Stanley (Jean) in USAirForce h 26 Cambridge
Suburban Plumbing and Heating Co George T S Horne pres George A Blanchard treas 1025 State
—Realty Co (Mrs Pauline C Frankl) 49 Penn av
Succov Walter (Josephine J) pres treas Arrow Auto Body Inc 17 Long Hill h 94 Oswego
Such Stella rem to Chicopee
Sucha Joseph r (1)159 Sharon
Suchodolski Helen A Mrs tchr 45 Sumner av r 485 Dickinson
Sudall Hugh F (Sylvia) clk Holyoke h 36 Rochelle
—Robert C (Margot) acct E Hartford Conn h 198 Marion
Sudguist Herman constr wkr r 49 Church
Sudsbury Percy B (Catherine A) welder Westinghouse h 35 Claremont
Sudyka Albert C (Anna M) mach molder 616 Berkshire av h 617 Newbury
Sudzinski Helen coil wkr Chicopee r 26½ Parker IO
—Valerya wid John h 26½ Parker IO
Sue's Pastry & Groceries (Earl S Hamilton) 558 Union
Sugar Bowl (Raymond Cosimini and Anthony Arrighi) rest 1223 Sumner av
Sugarman Isaac I (Goldie M) fruit mgr Holyoke h 11 Priscilla
—J & Son (Julius W and Sidney M Sugarman) meat 400 Dickinson
—Julius W (Minnie) (J Sugarman & Son) 400 Dickinson h 95 Grenada ter
—Samuel L student r 95 Grenada ter
—Sidney M (Sylvia S) (J Sugarman & Son) 400 Dickinson h 95 Grenada ter
Sugermeyer Edward D (Madeline C) h 153 Gillette av
—Edward H (Ann M) mech 58 Winthrop h 17 Bayonne
—Edward H (Anne) r 143 Gillette av
Sughrue Francis W (Lynette M) Palmer h 47 Laurel
Suglia Victor welder G&BMfgCo 306 Liberty
Sugrue Ann D wid Timothy h 39 Eldridge
—Frank J (Mary E) clk WSpfd h 411 Carew
—Grace R tchr 75 Carew h 461 do
—Marjorie A nurse Mercy Hospital r do
—Stuart T clk PO r 39 Eldridge
Main h 19 Hughes
Suher Abe (Goldie M) rep (503) 1200 Main h 19 Hughes
—Charles mech 110 Fort Pleasant av r 46 Forest Park av
—Harry route slsman 42 Emery r 46 Forest Park av
—Harry (Lucille) slsman h 79 Narragansett
—Harry (Sarah) h 40 Bancroft
—Judith steno 55 Randall pl r 80 Leyfred ter
—Lillian G Mrs clk 120 Oakland r 80 Leyfred ter
—Maurice (Rose Z) sls mgr 207 Chestnut h 232 Sumner av
—Raymond (Lillian G) (Raymond's Curtains) 413 Dickinson h 80 Leyfred ter
—Sarah wid Max r 77 Narragansett
Sultor Douglas G (Louise L) physician 26 Temple h 20 Atwater rd
Suleski Edward J (Regina S) mach AmBCorp h 398 Franklin
—Raymond S clk 1250 State h at Somersville Conn
—Regina S Mrs nurse Mercy Hospital r 398 Franklin
Sulham Harriet clk 95 Liberty h at Hampden
Sulis Frank E died Apr 12 1951 age 85
Sullivan A Harold (Loretta M) eng emp 32 Spring r 59 Worcester IO
—Abbie M wid John P h 48 Kendall
—Adele K Mrs typist 47 Federal r 47 Norfolk
—Agnes E tchr Thomaston Conn h 48 Rittenhouse ter
—Agnes F wid Albert (Springfield Armored Car Service) (301) 1387 Main h 25 Burton
—Agnes G h 179½ State
—Agnes M r 7 Massreco
—Agnes W h 139 Bay

SULLIVAN
—Alexander H (Camile L) mach opr h 595 Worthington
—Alfred P lab GBMfgCo r 254 Oakland
—Alice B clk B&A r (16) 58 Edwards
—Alice C Mrs clk TelCo r 17 Hartford ter
—Alice G mach opr WSpfd r 1003 Liberty
—Alice K comptometer opr A&PCo h 136 Cambridge
—Alice M wid John h 91 Conn av
—Alice T tel opr (401) 145 State r 674 Newbury
—Alice T r 139 Bay
—Ann tchr WSpfd r 903 Liberty
—Anna A wrapper USEnvCo h 82 Grover
—Anna C h 28 Plymouth
—Anna C r 83 Catharine
—Anna C r 76 Marsden
—Anna F clk 1327 Main r (6) 59 Maple
—Anna M wid James J houskpr 146 Mill
—Anna T r 266 Union
—Annie E rem to Monson
—B Louise supervising clk 55 Elm h at Holyoke
—Barbara A nurse SHosp r do
—Barbara I office nurse (200) 121 Chestnut r 146 Westford cir
—Barbara M married Joseph Alamo rem to W Spfd
—Bartholomew A (Stella R) sheet metal wkr G&BCo h 132 Grover
—Beatrice D Mrs tchr 59 Howard h at Holyoke
—Bernard r 22 Desroisers
—Bernard J (Nora B) chemical opr 644 Monsanto av IO h 61 Grover
—Bernard M (Shirley A) cutter grinder AmB Corp h rear 186 William
—Bernice R (Frances R) mach opr USA h 279 Tremont
—Bertha slswoman 1365 Main h at Thompsonville
—Bessie M died May 14 1951 age 72
—Blk 469 State
—Bridget wid James L h (2) 11 Eagle
—Bridget wid Patrick J died Oct 2 1951 age 88
—Campbell (Patricia H) rem Philadelphia Pa
—Carol F student r 110 Washington rd
—Carroll C (Marcia) in USArmy r 638 Carew
—Catherine Mrs r 36 Buckingham
—Catherine wid Eugene P h 110 Burghardt
—Catherine wid William V photo finisher 3395 Main h (3) 11 Edwards
—Catherine A h 100 Melrose
—Catherine A r (6) 59 Maple
—Catherine C died Dec 6 1951 age 72
—Catherine E rem to Ware
—Catherine E medical technician WSpfd h 93 Federal
—Catherine F clk WSpfd h 228 Belmont av
—Catherine M typist (15) 36 Court r 15 Underwood
—Charles R postal trans clk r122 Chestnut
—Charlotte A wid Edward J h 109 Bay
—Charlotte M married Domonic J Dinola
—Clara B clk (35) 36 Court r 1641 Parker
—Clara B wid John J married Thomas W Kenn
—Clarinda wid John r 507 Dickinson
—Clifford D insp WSpfd r 100 Melrose
—Constance M Mrs nurse S Hospital r 24 Mill
—Cora E wid William B h 92 Spring
—Cornelius C (Alice E) stores control supv (226) 36 Court h 575 Berkshire av
—Cornelius F custodian 141 Washington r inq do
—Cornelius F (Loraine B) process eng AmB Corp h 507 Dickinson
—Cornelius J lab AmBCorp r 118 Grover
—Cornelius J (Frances M) mach PM&GCo h 34 Brooks
—Cornelius J Jr died Sept 13 1951 age 33
—Cornelius M (Mary T) mach opr CVMfgCo h 39 Carew
—D Bernard meat cutter A&PCo r 24 Ozark
—Daniel emp USRCo r 29 Mattoon
—Daniel B (Olive A) mgr 254 Bridge h 20 Ashbrook
—Daniel B (Ruth A) rep TelCo h 56 Riverview
—Daniel E (Marie D) slsman 1502 Main h 19 Avon pl
—Daniel F sta fireman CBWWks h 314 Armory
—Daniel F (Helen R) employment mgr AmB Corp h 109 Ardmore
—Daniel J janitor 89 Logan h (144) 786 State
—Daniel J emp PM&GSCo r 59 Worcester IO
—Daniel J (Alberta M) sls mgr Holyoke h 46 Gold

5-6 COURT HOUSE PLACE SPRINGFIELD REAL ESTATE EXCHANGE We Specialize in Real Estate Investments TEL. 3-4825

HAMPDEN SAVINGS BANK
INC. 1852 19 HARRISON AVENUE
Safe Deposit Boxes at Popular Prices
Register Checks For Paying Bills
Cost Only 10c For Each Check Used

SULLIVAN
—Daniel J (Mary E) trk driver SGLCo h 17 Worthy
—Daniel J (Rosamond) (East Springfield Dairy) 121 Ardmore h do
—Daniel L (Florence R) repairman Westinghouse h 27 Jenness
—Daniel P student r 124 Everett
—Daniel T (Helen M) mgr appliance dept 1095 Main h 139 Wilbraham av
—Daniel T (Mary E) custodian MCCo h 106 Sterling
—Daniel T (Nellie M) h 143 Bristol
—Daniel T Jr trk driver 60 Hannon r 143 Bristol
—David F (May G) prod mgr 340 Main h 54 California av
—Della M r 596 Worthington
—Della T wid John J r 501 Boston rd
—Dennis r 241 Worthington
—Dennis F emp City r 50 Talcott
—Dennis J h 73 Somerset
—Dennis T in USMarines r 160 Alden
—Dennis W (Annie C) scraper VNCo h 83 Catharine
—Donald A (Bernadine M) v pres supt Perkins Soap Co 210 Albany h at Longmeadow
—Donald B (Catherine E) slsman 776½ State h at Southwick
—Donald H (Mary L) draftsman G&BCo 15 Ashland av
—Donald J (Dorothy A) ins adjuster (1161) 95 State h 106 Malden
—Donald R acct Thompsonville Conn h (3D) 86 Long Hill
—Donald R (Therese M) trk driver E Longmeadow h 347 King
—Doris A waitress 399 Dickinson r 22 Kenwood pk
—Doris E Mrs slswoman 1000 State r 8 Bayonne
—Dora F wid John D h 21 Fort Pleasant av
—Dorothy Mrs tire builder USRCo h 14 Howard
—Dorothy A Mrs clks USA h (35) 76 Byers
—Dorothy E receptionist Mercy Hospital h (4) 193 Pendleton av
—Dorothy E Mrs steno NYNH&H r 98 Federal
—E Agnes wid James C h 26 Dover
—Edith N wid William r 195 Penrose
—Edna P clk 276 Bridge r 27 Govenor
—Edward r 266 King
—Edward r 2167 Main
—Edward (Margaret) in USNavy 114 Marlborough
—Edward A (Alice A) asst examiner B&A h rear 12 E Hooker
—Edward B (Elizabeth C) asst dist mgr 471 Taylor h 66 Bangor
—Edward B Jr (Dorothy A) claim adjuster (612) 1387 Main h 1666 Wilbraham rd
—Edward C physician (200) 1597 Main h at Longmeadow
—Edward D (Dorothy E) clk NYNH&H h 98 Federal
—Edward F emp City r 33 Mansfield
—Edward F (Eva M) h 8 Leyfred ter
—Edward F Jr (Roberta M) mach 49 Boylston h 240 Pearl
—Edward J yard clk B&A h 127 Spring
—Edward J proof reader S Union r 149 Patton
—Edward J clk 436 Dwight h at Holyoke
—Edward J trk driver r 48 Kendall
—Edward J tabulator opr USA r 40 Byers
—Edward J rest wkr r36 Willow
—Edward J (Jeanette K) trk driver E Longmeadow r 49 Webber
—Edward J (Mary A) lieut SFD h 674 Newbury
—Edward J (Ruth E) mach opr AmBCorp h 53 Bristol
—Edward J Jr student r 674 Newbury
—Edward M (Mary) hdw 897 Carew h at Somers Conn
—Edward M (Mary R) supt 53 Taylor h 192 Maynard
—Eileen clk 33 Lyman r 34 Worthy
—Eileen C nurse Mercy Hospital r 405 Armory
—Eileen M married Leo J Denault
—Eileen T clk MDFCo r 228 Belmont av
—Eleanor F student r 44 Tacoma
—Eleanor M clk WMassElecCo r 631 Newbury
—Eleanor M tel opr TelCo r 276 Armory
—Eleanor M Mrs clk MMLInsCo r 84 Orange
—Eleanor P emp MDFCo and nurse 47 Worcester av r do
—Eleanor R IBM mgr 245 Chestnut r 122 Cherrelyn

SULLIVAN
—Elizabeth A engineering aide USA h at Northampton
—Elizabeth A clk AmBCorp r 175 Pendleton av
—Elizabeth A priv sec (235) 196 Worthington r 29 Stockman
—Elizabeth B Mrs supv USA r 63 Rhinebeck av
—Elizabeth M wid Frederick L h 347 St James av
—Ellen T bkkpr 196 Chestnut r 50 Talcott
—Elsie P Mrs steno USA r (1) 6 Gerrish ct
—Elsie R Mrs export billing clk AmBCorp r 631 Newbury
—Emily J clk 47 Federal r 49 Algonquin pl
—Ethel M wid John J emp 331 Liberty h 312 do
—Etta V h 675 Sumner av
—Eugene F r 24 Ozark
—Eugene F (Julia K) clk 1176 Main h 942 State
—Eugene F (Margaret C) opr StRy h 24 Ozark
—Eugene F Jr (Marguerite T) rem to Feeding Hills
—Eugene J (Grace D) foreman MDFCo h (1C) 304 Union
—Eugene P emp USA r 29 Murray Hill av
—Eugene R r 17 Arden
—Eugene R mail service B&A r 551 Carew
—Eugene W (Helen M) supv AmBCorp h 110 Eddy
—Eunice M service observer TelCo 25 Stearns sq h at Longmeadow
—Eva B box mkr USEnvCo 113 Cambridge
—Eva N Mrs bkkpr 18 Maple r 73 Pine
—Flora wid Frank r 215 White
—Florence M Mrs clk 1327 Main r (8) 6 Sheldon
—Frances C clk (3d fl) 329 Dwight r 674 Newbury
—Francis C student r 175 Pendleton av
—Francis E (Mary T) emp City h 127 Carew
—Francis F (Mary E) asst buyer 1414 Main h 87 Denver
—Francis G (Mary) letter carrier h (1) 6 Gerrish ct
—Francis J Rev curate Church of The Holy Family r 235 Eastern av
—Francis J (Margaret A) mail porter B&A h 60 Los Angeles
—Francis J (Margaret H) welder G&BMfgCo h 121 Governor
—Francis J (Mary A) porter B&A h (47) 40 High
—Francis P mach 32 Cypress r 34 Brooks
—Francis P fire fighter r 47 Worcester av
—Francis P (Florence B) slsman Hartford Conn h 718 Plumtree rd
—Francis R (Beulah M) sls trainee 88 Birnie av h at Southwick
—Francis T (Bella) foreman 38 Walter h at Chicopee
—Francis T (Josephine E) mach G&BMfgCo h 132 Grove
—Francis T (Pauline J) mach VNCo h 28 Ashland av
—Francis W (Cecelia) rem to California
—Francis X Rev curate Church of Our Lady of the Sacred Heart r 417 Boston rd
—Francis X (Mary M) custodian 1170 Carew h 85 Windemere
—Frank handyman 2787 Main r do
—Frank B h 14 Mystic
—Frank J treas Bagley's Coat Apron & Towel Service Inc 9 Essex h 31 Langdon
—Frank T stagehand 11 Elm r 28 Plymouth
—Gean A Mrs switchboard opr 38 Walter h at E Longmeadow
—George E student r 173 Penrose
—George F student r 98 Amherst
—George R (Arline C) dispatcher WSpfd h (1 A) 86 Manor rd
—George R (Rose M) checker USA h 254 Oakland
—George T (Mary A) emp AmBCorp h 173 Pendleton av
—George W (Elizabeth S) (Sullivan Paper Co) 30 Hanover h at WSpfd
—Gerald C (Helene H) emp City r 76 E Alvord
—Gerry r 2375 Main
—Gertrude B wid Daniel J r 17 Greene
—Gertrude C married John A O'Reilly
—Gertrude H Mrs comptometer opr 7th fl 29 Worthington r (4) 655 State
—Gertrude M field wkr State Dept of Education Division of Blind r 155 Florida
—Gertrude M Mrs priv sec 262 Liberty 39 Greenwood

SULLIVAN
—Gertrude M wid John P h 155 Florida
—Grace photographer WSpfd r 25 Elliot
—Hannah wid Patrick A h 738 Carew
—Hannah A PBX opr Third Nat Bank & Trust Co of Spfd h (5) 48 Summit
—Harold r 241 Worthington
—Harold E (Barbara) in USNavy h 102 Oswego
—Harold J (Catherine M) fire fighter SFD h 99 Monticello av
—Harold J (Margaret C) metal wkr G&BMfgCo h 19 Harkness av
—Harold L (Doris C) agency asst 1295 State h at Wilbraham
—Harold M pres J J Sullivan The Mover Inc 385 Liberty r 150 Springfield
—Harry J h 91 Laurence
—Harry J Mrs (Mary E) died June 8 1951 age 61
—Hazel P Mrs clk ASCo h 49 Algonquin pl
—Helen r 69 Bowdoin
—Helen A clk 3664 Main h at Holyoke
—Helen A medical technician Hartford Conn r 24 Woodlawn
—Helen A wid Edward J h 21 Huntington
—Helen C office sec (820) 1200 Main h 19 Arch
—Helen F r (6) 26 Cumberland
—Helen G wid John P tel opr TelCo h (3) 48 Summit
—Helen M r 107 Kimberly av
—Helen M slswoman ASCo r 403 Orange
—Helen R wid James A h 262 Carew
—Helen T married Ernest B Ouimette
—Helene K Mrs priv sec 721 State 76 E Alvord
—Henry E (Mary T) (Empire Mailing Co) 103 Worthington h 8 Maxwell pl
—Henry F (Irene J) roofer h 88 Adams
—Henry P (Martha M) gen foreman 306 Taylor h (3) 691 State
—Hope mach opr USA r 174 Hancock
—Hugh A (Elizabeth M) h (1) 7 Loring
—Hugh T (Mary C) h (6) 26 Cumberland
—Hugh W (Marie H) fire fighter SFD h 141 Garland
—Ina B Mrs r 109 Allen
—Irene Mrs junior acct (236) 31 Elm r 91 Allen
—J Frank chemical eng Providence RI r 54 California av

SULLIVAN J J THE MOVER INC

HAROLD M SULLIVAN pres
JOHN J SULLIVAN v pres
WALTER C SULLIVAN v pres-treas

FURNITURE & PIANO MOVING
STORAGE AND SHIPPING
RIGGING MACHINERY AND SAFE MOVING
TRUCK CRANE SERVICE
385 LIBERTY TEL 2-2168

—See p 268

—James (Theresa C) window trimmer Holyoke h 59 Harriet
—James A (Dorothy J) insp USA h 262 Carew
—James B mgr WSpfd r 44 Mulberry
—James B (Alice M) elec emp 489 Worthington h 208 Plainfield
—James D r 1926 Allen
—James E apprentice printer 32 Cypress r 29 Murray Hill av
—James E (Barbara M) elec emp 58 Taylor r 192 Maynard
—James E (Jane A) supr AmBCorp h (3B) 71 Long Hill
—James E (Julia A) switchman B&A h 26 Noel
—James E (Mary A) insp SOD h 26 Trillium
—James E (Sophie S) fire fighter SFD h 69 Upland
—James E Jr student r 26 Trillium
—James F metalsmith G&BMfgCo r 122 Cherrelyn
—James F foreman 210 Albany h 51 Colonial av
—James F h (38) 786 State
—James F (Dolores M) repairman MCCo 672 Sumner av
—James F (Gertrude M) clk PO h 39 Greenwood

PERSIAN AND CHINESE RUGS Toros Omartian & Son, Inc. 390 BRIDGE STREET BROADLOOM CARPETS DIAL 6-1531

CITY COAL CO. Coal - Fuel Oils - Conn. Coke
Oil Burners - 145 Armory St., Tel. 4-7396

FIELD, EDDY & BULKLEY INSURANCE
1200 MAIN STREET PHONE 4-1112
Policies of Every Kind in All the Best Companies

TELEPHONES: 4-0781 4-1946
V. H. BRINN REAL ESTATE
MORTGAGE SERVICE - APPRAISALS - CONSTRUCTION - INSURANCE
Room 319 115 State Street

SULLIVAN
—James J (Agnes S) fireman SGLCo h (2) 147 Maple
—James J (Anna M) emp City h 54 Ringgold
—James J (Grace M) steamfitter WSpfd h 139 Governor
—James J (Margaret A) eng emp (410) 36 Court h 96 Whittum av
—James J (Mary E) asst supv Westinghouse h 175 Pendleton av
—James J (Rose A) clk 19 Broadway h 6 Woodlawn
—James J Jr student r 175 Pendleton av
—James L (Anne M) clk USA h 41 Woodside ter
—James L (Elizabeth H) h 82 Pearl
—James L (Rose E) mach opr Westinghouse h 175 Cass
—James M (Bertha M) h 52 Birnie av
—James V (Jean C) r 55 Genesee
—Janet B student r 27 College
—Jean M tel opr TelCo r 26 Howard
—Jennie M wid Daniel h 37 Saratoga
—Jeremiah A mgr Sullivan Mason Supply 39 Colton h 34 Worthy
—Jeremiah J died Jan 11 1951 age 89
—Jeremiah J (Anna B) emp City h 93 Governor
—Joan I housewkr r 30 Prentice
—Johanna E h (16) 58 Edwards
—Johanna T wid Patrick M h 27 Governor
—Johannah r 31 Greenwood
—John A r rear 28 Marsden
—John B (Anna A) bartender 9 Lyman h 556 Armory
—John C (Helen C) insp USA h 36 Saratoga
—John D Rev pastor Church of the Sacred Heart h 395 Chestnut
—John D (Mary A) mach E Hartford h 38 Long View
—John E died Dec 23 1951 age 66
—John E died June 5 1951 age 55
—John E foreman PO h 101 Orange
—John E (Gloria J) elec wkr B&A h (6) 49 School
—John E (Mary M) fire fighter SFD h 18 Leroy pl
—John E Jr in USMarines r 28 Fairmount
—John F foreman USA r 497 Page blvd
—John F fire fighter SFD r 99 Monticello av
—John F (Florence L) clk 306 Taylor h 166 Kensington av
—John F (Marian E) lwyr (633) 31 Elm h 37 Stratford ter
—John F (Mary R) clk PO h (43) 198 Bowdoin
—John F (Muriel A) insp supv USA h 36 Oswego
—John F Jr (Alice E) acct emp (600) 293 Bridge h 17 Hartford ter
—John H (Mary F) policeman h 117 Parkside
—John J died Nov 15 1951 age 62
—John J r 21 Carlisle
—John J policeman r 23 Shillingford
—John J policeman B&A h (5) 220 Carew
—John J tchr 424 Armory r 2 Woodlawn
—John J slsman 63 Chestnut h at WSpfd
—John J v pres J J Sullivan The Mover Inc 385 Liberty h 150 Springfield
—John J metallurgist USA h (4) 46 Summit
—John J (Annette E) painter emp 140 Chestnut r 127 Spring
—John J (Edith D) clk 32 Cypress h 48 Kensington av
—John J (Ellen M) special policeman h 123 Cherrelyn
—John J (Elsie B) letter carrier PO 436 Dwight h at Agawam
—John J (Kathleen K) mason h 28 Dearborn
—John J (Marie F) policeman h 188 Locust
—John J (Marie J) sheet metal wkr 616 Berkshire av h 63 Goodrich
—John J (Mary A) acct Chicopee Falls h 98 Amherst
—John J (Nellie) h 31 Linden
—John J Jr (Anna M) sheet metal mech 465 Taylor h 48 Goodrich
—John J Jr (Elva I) plumber emp 655 Worthington h 63 Freeman ter
—John J Jr (Mary M) mgr 46 Hillman h 533 Wilbraham rd
—John R (Mary T) rem to WSpfd
—John L (G & S Garage) 905 Belmont av h at Southwick
—John L plumber emp 233 Orange 464 Chestnut
—John L rem to WSpfd
—John L (Mabel M) mach opr Belchertown h 638 Carew

SULLIVAN
—John M (Mary L) lwyr SOD Federal sq h 193 Pine
—John P fountain man 1435 Main r 17 Worthy
—John P physician USN Armory sq r (3) 48 Summit
—John P (Edythe A) assembler Westinghouse h 81 Clantoy
—John P (Margaret P) clk PO h 47 Worcester av
—John P (Virginia K) custodian 1300 State h 110 Hampden IO
—John P Jr foreman 71 Cotton r 155 Florida
—John R slsman 14 Wilbraham rd h at WSpfd
—John R delivery man 1490 Main r 48 Rittenhouse ter
—John T (Mary K) hostler StRy h 23 Shillingford
—John V (Edna M) insp AmBCorp h (A) 74 Lionel Benoit rd
—John W mgr 2843 Main r 33 Chapin ter
—John W (Gertrude H) serviceman NY (4) 655 State
—Joseph trk driver 31 Sargeant
—Joseph F (Sullivan Mason Supply) 39 Colton 34 Worthy
—Joseph F (Eva N) mach opr Chicopee Falls h 73 Pine
—Joseph M 241 Worthington
—Joseph P (Eleanor G) firefighter SFD h 17 Robert Dyer cir
—Joseph P (Phyllis R) bkkpr 53 Taylor h at Amherst
—Joseph W h 27 Massreco
—Josephine emp r 355 Trafton rd
—Josephine E teller Spfd Nat Bank r 314 Armory
—Josephine M wid Robert E h (4) 944 Worthington
—Julia B clk 1351 Main r 227 White
—Julia F emp 489 Trafton rd r do
—Julia F r 8 Huntington
—Julia M wid Michael F h 137 Wilbraham av
—K Elizabeth emp USGovt r 99 Monticello av
—Katherine wid William V r 36 Buckingham
—Katherine G r 425 Wilbraham rd
—Kathleen D prin interviewer 282 Dwight h at Westfield
—Kathleen N clk A&PCo r 26 Dearborn
—Kathleen V clk USRCo r5 Federal ct
—Kathleen V steno USRCo h 83 Linden
—Kathryn A r 150 Springfield
—Kenneth E (Elizabeth V) slsman h 28 Wrentham rd
—Lander (Geneva) mach opr PM&GCo h 27 Anderson rd
—Lawrence C (Edna J) emp CVMfgCo r 90 Lyons IO
—Lawrence E h 76 Marsden
—Lawrence J student r 1575 Wilbraham rd
—Leigh E in USArmy r 92 Mill
—Lena E r 40 Willard av
—Leona J h (4) 23 Oak
—Leroy in USArmy r 14 Howard
—Letetia C service observer TelCo 451 Hancock
—Lillian K clk VNCo r 48 Rittenhouse ter
—Linwood D (Velma M) sterilizer emp 134 Cass h 1434 Bay
—Lloyd J (Dorothy E) h 63 Upland
—Lorretta M Mrs treas Ratell Funeral Home Inc 200 Main IO r 59 Worcester IO
—Louis (Gussie M) process helper MCCo h 14 Howard
—Louise M tchr 64 Myrtle IO r 35 Healey IO
—Louise M Mrs emp Sheraton Hotel r 40 James
—Mabel A wid Thomas J cafeteria wkr Federal Land Bank of Spfd h 15 Ashland av
—Madeline E Mrs h 21 Maynard
—Madeline M nurse Mercy Hospital r 69 Norwood
—Madeline V wid Timothy P h 69 Norwood
—Margaret A acct Chicopee Falls r 98 Amhurst
—Margaret C insp 33 Morris h 111 Alden
—Margaret C h 8 Huntington
—Margaret J wid Patrick J h 22 Desrosiers
—Margaret K airline sls rep NY r 1920 Allen
—Margaret M dietitian New Haven Conn r 24 Woodlawn
—Margaret M nurse Mercy Hospital r 903 Liberty
—Margaret M r 17 Arden
—Margaret M assembler 93 Orleans r 1003 Liberty
—Margaret M wid Edward J examiner r 295 Dwight h (5) 17 Edwards

SULLIVAN
—Margaret M wid John F died June 6 1951 age 76
—Margaret T Mrs assembler AmBCorp r 23 Melbourne
—Margaret T wid John E h 28 Fairmount
—Maria B wid Joseph J h 55 Burton
—Marie C wid John J h 52 Chester
—Marie D Mrs tel opr TelCo h (8) 70 Norwood
—Marie D Mrs clk (226) 36 Court 19 Avon pl
—Marie T typist USA r 143 Bristol
—Marilyn A clk WSpfd r 674 Newbury
—Marion M bkkpr B-DCRCo h (13) 15 Edwards
—Martha A wid Florence J r 15 Thames
—Martha M Mrs tchr 1300 State r (3) 691 do
—Martin E (Lena M) h 122 Kensington av
—Martin E Jr insp USA r 122 Kensington av
—Mary office sec (410) 44 Vernon h (7) 45 School
—Mary Mrs h 313 Birnie av
—Mary wid Daniel M h 160 Alden
—Mary wid Eugene h 29 Murray Hill av
—Mary A steno Westinghouse r 198 Phoenix ter
—Mary A wid James E r 20 Noel
—Mary A wid Michael D rem to Holyoke
—Mary A wid Timothy J r 16 Belvidere
—Mary D married George D Lytile
—Mary D clk TelCo h 1920 Allen
—Mary E r (5) 220 Carew
—Mary E tchr Brooklyn NY r 758 Carew
—Mary E wid Daniel E h 59 Worcester IO
—Mary F slswoman 1454 Main r 121 Governor
—Mary F nurse Mercy Hospital r 903 Liberty
—Mary G priv sec 5 Paramount h at Belchertown
—Mary G died Nov 14 1951 age 85
—Mary G Mrs housewkr r (3) 25 Margaret
—Mary J housekpr r 65 Alden
—Mary L tchr 75 Carew h at Holyoke
—May L typist A&PCo r 17 Worthy
—Mary L Mrs clk MMLInsCo r 59 Worcester IO
—Mary M slswoman 1592 Main r 73 Somerset
—Mary M credit mgr 1621 Main h at Holyoke
—Mary M tel opr TelCo r 26 Trillium
—Mary M wid John W h 1003 Liberty
—Mary P clk TelCo 85 Chestnut h at Holyoke
—Mary T teletype opr WSpfd r 405 Armory
—Mary T clk H L Handy Co r 314 Armory
—Mary T assembler Westinghouse r 20 Saratoga
—Mary T wid John F h 30 10th
—Mary W priv sec 3664 Main r at Holyoke
—Mason Supply (Jeremiah F Sullivan and Mrs M Elizabeth Wray) 39 Colton
—Matthew F (Mildred M) administration asst SOD h 110 Washington rd
—Matthew F (Ruby H) elec emp 440 Worthington h 22 Noble
—Maureen E nurse Worcester r 638 Carew
—Maurice P (Beverly A) chemical processer MCCo h 62 Lorimer IO
—May E r 33 Somerset
—May G wid John J h 73 Cleveland
—Mazie V wid Joseph B emp Mercy Hospital h 27 College
—Michael r 1967 Main
—Michael A (Mary A) plumber 84 Wilbraham av h do
—Michael D died June 10 1951 age 72
—Michael E clk 2843 Main r 33 Chapin ter
—Michael J (Catherine M) emp 262 Liberty h 83 Clantoy
—Michael J (Julia A) h 66 Birnie av
—Michael J (Margaret T) emp City h 341 King
—Michael J (Mary E) storekpr G&BMfgCo h 124 Everett
—Michael J (Mary J) h 149 Patton
—Michael M (Anna B) tiremaker Chicopee Falls h 34 Parkside
—Michael T in USArmy h 596 Worthington
—Mina D wid Maurice D h 141 Prentice
—Minnie Mrs r 19 Elliot
—Minnie D wid Daniel J h 86 Wilbraham av
—Miriam I tchr of music public schools r 55 Burton
—Mollie E priv sec USRCo h 5 Federal ct
—Morris F (Elizabeth F) letter carrier h 40 Conn av
—Mortimer A letter carrier r 27 Massreco
—Mortimer J (Lillian M) clk USA h 133 Derryfield av

Residential Heating and Air Conditioning
W. C. LINE CO., INC.
586 Riverdale St., W. Spfd., Mass., Tel. 6-6357
MFRS. DUCTS & FITTINGS

PRESTON and OLMSTEAD, Inc.
"SPRINGFIELD'S LEADING INSURANCE OFFICE"

SULLIVAN
—Mortimer T r 28 Plymouth
—Nadine N Mrs clk USA h at Holyoke
—Nell G r 76 Marsden
—Nellie F wid Michael J h rear 70 Patton
—Nellie V r 96 Marion
—Nora r 1968 Main
—Nora r 23 Dell pl
—Nora N housekpr r 27 Ridgewood ter
—Nora W bkkpr 1365 Main h at WSpfd
—Norman S (Adele K) shipper 1390 Main h 47 Norfolk
—Paper Co (George W Sullivan) 30 Hanover
—Patricia A emp DMCo r 464 Chestnut
—Patricia A clk (204) 1200 Main r 259 Central
—Patricia E draftsman AmBCorp r 49 Algonguin pl
—Patricia J nurse emp (605) 44 Vernon h at Holyoke
—Patricia M married Francis P Clark
—Patrick died Oct 14 1951 age 68
—Patrick B (Alice W) janitor MCCo h 241 Pendleton av
—Patrick J (Anna J) stock chaser G&BMfg Co h 24 Littleton
—Patrick J (Catherine F) tiremkr USRCo h 44 Tacoma
—Patrick J (Shirley V) targeter USA h 43 Webster
—Patrick T (Ellen N) kiln burner HGWCo h 47 Worcester av
—Patrick W (Edna C) lineman TelCo h 25 Carlton
—Paul E (Mary H) mech eng USA h at Fairview
—Paul E (Thelma I) pressman DMCo h 106 Malden
—Paul J (Patricia M) clk 306 Taylor h 56 Kenyon
—Paul T in USNavy r 99 Monticello av
—Peter bricklayer r 51 Grant
—Peter F (Mary C) instrument repairman 644 Monsanto av IO h 106 Malden
—Philip F (Madeline A) metallurgist USA h at Worcester
—Philip J (Barbara I) mech eng Philadelphia Penn h 56 Riverview
—Raymond F (Julia B) grocer 232 White h 227 do
—Raymond F (Marjorie K) mech City h (3) 748 State
—Raymond F (Mary L) mach AmBCorp r 59 Worcester IO
—Raymond M (Mary L) firefighter SFD h 375 Newbury
—Richard B (Elsie R) die sinker 767 Page blvd h 19 Nimitz
—Richard F (Elsie R) warehouse wkr 220 Albany h 631 Newbury
—Richard J (Helen R) slsman h (5) 49 School
—Rita M clk ASCo r 29 Stockman
—Robert trk driver 9 Essex r 31 Langdon
—Robert E carp r 63 Rhinebeck av
—Robert E in USNavy r 44 Tacoma
—Robert F in USNavy r 175 Pendleton av
—Robert F emp City r 127 Carew
—Robert G (Dorothy R) assembler E Hartford Conn r rear 12 E Hooker
—Robert H (Rose L) acct emp Fred T Ley & Co Inc h 122 Florida
—Robert J in USNavy r 166 Kensington av
—Robert J emp City r rear 70 Patton
—Robert J (Muriel J) maintman Smith & Wesson h 127 Ambrose

Sullivan Robert M
(Mary L) v-pres Hartranft-Sullivan GMC Trucks Inc and pres H&S Truck Leasing Inc 30 Eastern av h 45 Martel rd—See p 29

—Robert T Rev asst rector St Michaels' Roman Catholic Cathedral r 260 State
—Robert T mail porter B&A r 30 10th
—Robert T (Cathrine M) elev mech 2d fl 26 Vernon h at Agawam
—Roger B (Barbara M) setup man 125 Dwight h 1456 Bay
—Roger J (Catherine G) sls rep NY h 1613 Carew
—Rose M clk Westinghouse r 22 Desrosiers
—Rosemary C Mrs h 198 Marion
—Ruby L wid Patrick F r 30 Maplewood ter
—Rufus J (Anna M) h 64 Coleman
—Ruth E Mrs gift wrapper ASCo r 53 Bristol
—Ruth M clk 63 Elm r 31 Langdon
—Ruth M Mrs h (9) 17 Salem

SULLIVAN
—Sherman W (Constance M) mech 603 Columbus av h 51 White Oak rd
—Shirley K chief clk TelCo r 942 State
—Stasia Mrs tel opr 245 Chestnut r 193 Draper
—Sylvia M Mrs h 464 Chestnut

SULLIVAN T J COAL CO
Albert B Rubin pres treas M E Davis sec Reading Anthracite Coal Connecticut Coke high grade bituminous coal range and fuel oils Williams Oil-O-Matic Oil Burners sales and service 436 Taylor tel 2-2181—See p 94

—Terrence F (Alice R) firefighter SFD 18 Granville
—Theresa emp 35 Spruceland av r do
—Theresa C Mrs coml clk TelCo r 59 Harriet
—Thomas died Dec 30 1951 age 67
—Thomas A in USMarines r 24 Woodlawn
—Thomas C (Mary J) emp CVMfgCo h 18 Dawes
—Thomas E (Helen T) emp VNCo h 405 Armory
—Thomas F (Agnes S) carp h 28 Superior av IO
—Thomas F (Alyce C) letter carrier h 25 Melbourne
—Thomas F (Ann) commissioner Hampden County 37 Elm h (19) 109 Magazine
—Thomas F (Eleanor M) policeman h 276 Armory
—Thomas F (Nancy H) policeman h 50 Talcott
—Thomas H (Marion E) sup RyEx h 65 Clifton av
—Thomas H (Oliva C) hoisting eng Turkey h 22 Royer
—Thomas J clk PO r 47 Worcester av
—Thomas J (Loretta) rem to Boston
—Thomas J (Mary B) h 40 Byers
—Thomas J (Nora F) insp G&BMfgCo h 116 Suffolk
—Thomas J (Theresa C) asst mgr Southbridge h 47 Cleveland
—Thomas P (Catherine C) emp Westinghouse h 69 Ardmore
—Thomas P (Dorothy M) letter carrier h 553 Carew
—Thomas V (Gloria M) assembler USA h 60 Saratoga

SULLIVAN TIM
(Timothy J Sullivan) coal oil and coke 13 Elm tel 9-0774

—Timothy A (E Rose) rem to Longmeadow
—Timothy B (Ann C) emp PO h 758 Carew
—Timothy D (Anna M) maintman SGLCo h 903 Liberty
—Timothy F (Agnes J) clk Holyoke h 259 Central
—Timothy F h 403 Orange
—Timothy J (Cecelia M) slsman Philadelphia Pa h 173 Penrose
—Timothy J (Clara A) (Tim Sullivan) 13 Elm r 70 Chestnut
—Timothy J (Nora M) pres Worthington Cafe Inc 329 Worthington h 198 Phoenix ter
—Veronica M dental asst (211) 293 Bridge r 27 Massreco
—Vincent T emp MCCo Monsanto av IO h at N Wilbraham
—Walter (Elenore M) assembler 18 Park r 84 Orange
—Walter C (Janet T) v pres treas J J Sullivan The Mover Inc 385 Liberty h (6) 68 Federal
—Walter C (Nadia G A) lwyr and asst counsel 1295 State h at Longmeadow
—Walter C Jr (Marjorie A) emp 385 Liberty h (3) 68 Federal
—Walter F (Avis A) emp MCCo h 380 Nottingham
—Walter J janitor MMLInsCo r 20 Noel
—Walter J insp PM&GCo r 83 Clantoy
—Walter J (Elizabeth B) h 63 Rhinebeck av
—Walter J (Irene L) elec emp 211 Worthington h 146 Westford cir
—Walter J (Isabella J) shipping clk AmB Corp h 82 Alexander
—Walter P (Marie R) car insp NYNH&H h 18 Harmon av
—William mach opr Smith & Wesson Inc 32 Byers
—William A (Evelyn M) mech 370 Albany h 32 Osborne ter
—William C clk B&A r 29 Murray Hill av

SULLIVAN
—William C (Florence M) assembler CVMfg Co h (8) 6 Sheldon
—William D (Josephine R) furn rms 14 School h do
—William E stage hand r 44 Holyoke
—William E (Dorothy) welder Hartford Conn h 79 Marion
—William E (Estelle H) eng C Falls h 75 Woodmont
—William E (Eunice E) slsman Cambridge h 108 Webber
—William E (Mary R) maintman Chicopee Falls h 29 Stockman
—William F (Helen B) clk of corp and adv mgr New England Homestead Co (803) 29 Worthington and pres Phelps Publishing Co (3d fl) do h 24 Woodlawn
—William G student r 51 Grant
—William J r 27 Governor
—William J (Louise M) priv chauf h 451 Hancock
—William J (Mary E) repairman CVMfgCo h 35 Healy IO
—William L student r 173 Penrose
—William M fire fighter SFD 99 Monticello av
—William M mach opr E Longmeadow r 11 Braddock
—William M (Irene) slsman 128 Taylor h 91 Allen
—William P industrial specialist USA 1827 Main
—William P (Margaret T) mach opr WSpfd h 23 Melbourn
—William T (Anna Mae) calibrator 3664 Main h at Holyoke
—Willie (Ann) in USArmy r 116 10th
Sullo Grace M Mrs mach opr Westinghouse r 167 Waldorf

SULPHUR VAPOR BATHS & MASSAGE
(Euclid S Rushia) (414) 175 State tel 4-2552

Suman Demitry (Elizabeth) mail porter B&A h 390 Nottingham
—William slsman r 390 Nottingham
Sumler Stephen (Eleanor O) presser 135 Eastern av h10 Beacon
Summerlin John A (Phyllis N) slsman Russell h 76 Wayside
Summers Bertha J wid George W 24 Princeton
—Carl R (Evelyn A) die opr MCCo h (8) 110 Lincoln
—Leo (Verna M) slsman 288 Dwight h at E Longmeadow
Summerson Earl W (Jeanette S) grinder Am BCorp h 844 Worthington
Summit Bdg 1660 Main
Sumner Alleys (Edward C Leary and Mrs Margaret McKenzie) bowling 1207 Sumner av
—George R (Audrey) physician (302) 20 Maple h at WSpfd
—Hardware (Max Berenkrantz) 1221 Sumner av
—Harold M (Blanche E) clk SF&MInsCo h 79 Forest Park av
—Pastry Shop (Christos J and Mrs Rose M Panos) 71 Sumner av
Sumowski Elizabeth L priv sec Titeflex Inc r 29 Marguette
Sumpter Herbert S Rev (Lucy) pastor Mt Calvary Baptist Church h 18 Grays av
Sumrall Frances M Mrs rest wkr Framingham 156 Main IO
Sumsion J Clyde (Malicent B) tchr 170 Wilbraham rd h at E Longmeadow

Sun Indemnity Co
Bradford W Leete general agent (320) 293 Bridge—See p 159

—Oil Co Daniel R Bonney mgr 668 State
—Underwriters Insurance Co Holland Insurance Agency rep (404-408) 1634 Main
—Window Cleaning Co (Louis A Silverman) 25 Appleton
—Yet rest wkr r 45 Ferry
Sunbright Cleaners Louis Wentworth mgr 542 Page blvd
Sunlife Fruit Juice Co (Herman Perlot) 72 Belle
Sund Alexandra assembler Westinghouse r 147 Westminster
Sundberg Marilyn steno (206) 1340 Main h at Longmeadow

TELEPHONE 3-5111 D. J. ST. GERMAIN & CO. ESTABLISHED 1924 — INVESTMENTS OF DISTINCTION SUITE 501 1490 MAIN ST.

REAL ESTATE
RENTALS
APPRAISALS
A. C. WHITE, JR., REALTOR
496 Bridge St. Telephone 2-5109
INSURANCE
PROPERTY MANAGEMENT
MORTGAGE LOANS

GENERAL INSURANCE
MacDONALD & JOHNSON, Inc.
(607-608-609-610) 1387 MAIN STREET
TELEPHONE 6-5461

Contractors - Masons
Carpenters - Builders
SAPELLI CONSTRUCTION CO., INC.
530 ST. JAMES AVENUE
Phones 2-1057 2-4736

Sunderland Wallace (Jean) student h rear 263 Alden
Sundholm Donald J (Marilyn G) in USArmy r 209 Norfolk
Sundial Shoes James M Henderson rep (307) 1490 Main
Sundquist Alma C wid Arvid h 528 Union
—Frances V Mrs office sec (416) 145 State r 52 Methuen
—George C (Frances V) patternmkr WSpfd h 52 Methuen
Sunn Janice H social wkr Northampton r 80 Rockland
—Marion B wid William J h 80 Rockland
—William J died Nov 25 1951 age 65
Sunoco Service Station Herbert M Murphy mgr 125 Plainfield
Sunrise Dairy Products (Michael R Albano) (8) 22 Bayonne
Sunshine Art Studios Willard S Robbins mgr greeting cards 45 Warwick
—Biscuits Inc Joseph L Dinagen dist sls mgr 220 Albany
Sunter A E Drug Co (Mrs Winifred R Sunter Mrs Robert C Schimmel and Mrs Beatrice Lewis) 85 Wilbraham rd
—Barbara A student 148 Hartford ter
—Charlotte B Mrs clk USA h at Ludlow
—Edward P student 148 Hartford ter
—William F (Evelyn H) druggist 165 Oakland h 31 Biltmore
—Winifred R wid Roy A druggist 597 Dickinson and (A E Sunter Drug Co) 85 Wilbraham rd h 148 Hartford ter
Supczak Frederick S elec 3664 Main h at
—Joe S grinder 3664 Main r at Chicopee

Superfax "Homogen Air" Furnaces
Elmer G Wellman & Son sales and service 112 White tels 2-3514 & 4-2258—See p 216

Superior Art Studio (Frank S Keeling) 191 Chestnut
—Electric Co Inc George W Williams pres-treas elec motors and 501 St James av
—Garment Mfg Co (Albert A Saab) clothing mfrs (218) 121 Lyman
—Home Supply Corp Marvin H Wernick pres Nathan Kornetsky v pres George Steinberg treas house furnishings 750 Dwight

SUPERIOR RUG CLEANING CO
(Edward Takorian John M Waniga) "Springfield's Finest Rug Cleaning Plant" Cleaning shampooing repairing dyeing over 45 years of quality experience office and plant 247 Hancock cor Green tel 3-8915—See p 247

—Spa (Anna M and David Borselli) conf 546 Worthington
Superman Harold (Frances) poultry WSpfd h 66 Roosevelt av
—Marion Mrs rem to NY
—Michael (Alice B) rem to Montpelier Vt
Supernant Gladys A wid Frederick R h 234 Shawmut
Supernat Earl (Estelle) mach opr Holyoke h 199 Corthell IO
Supernaw John W (Veonica F) patternmkr LM&SCo h 947 Berkshire av IO
—Kenneth N (Theodora E) pattern mkr CV MfgCo r 256 Centre IO
—Lillian married Earl L Graves
—Rita married Alfred Lysic rem to Ludlow
—Theodora E Mrs clk CVMfgCo r 256 Centre IO
Superneau Leon C (Lucille M) insp H L Handy Co h 53 Campechi
—Minnie L wid Joseph J h 29 Warner
—Norman J (Rita M) draftsman Willimansett h 47 Lester
—Raymond G checker Chicopee r 29 Warner
Supernor Cora H Mrs stitcher 33 Morris r 45 Wilmont
Superson Helen mach opr (22) 335 Dwight r 45 Mattoon
Supinski Caroline wid Charles S mach opr USA h 17 Franklin
—Frank S (Anastasia) h 10 VanNess
—Natalie A wid Anthony h 527 Plainfield
Supinsky Henry J (Jane M) mgr 768 Worthington h 119 Genesee
—Mary A wid John assembler B-DCCo h 96 Mooreland
Supnik Ross H emp MCCo r 87 Kent rd
Suppenic Mitchell D (Elsie R) meat cutter H L Handy Co h 134 Worcester IO
Supple John E carp r 64 Acrebrook rd
Supreme Cleaners (Salvatore P Altomare) 298 Hancock
—Upholstered Furniture Co (Louis P Scibelli) 431 White
Suprena Helen waitress 460 Bridge r 329 Franklin
Suprenant Albert G (Philomene) carp h 71 Central
—Alfred (Isabelle C) foreman Chicopee h 413 Nottingham
—Bernard A (Miriam E) claims mgr (409) 95 State h 19 Mayfield
—Charles J (Eva C) roofer emp 31 Park h 827 Chestnut
—Dora M Mrs drill opr Agawam r 104 Milton IO
—Earl (Josephine E) mach opr CVMfgCo h 1821 Allen
—Emma M wid Emmet r 26 Calhoun
—Ernest J (Lois J) painter h (6) 159 Sharon
—Fred r 31 Sargeant
—George L (Grace E) trk driver WSpfd h 2474 Main
—Henry B (Ella C) slsman WMassElecCo h 372 Sumner av
—Lucy rem to Sturbridge
—Philip J (Dora M) grinder CVMfgCo h 104 Milton IO
Supryn Catherine wid Nikolas h 176 Corthell IO
—Henry expediter AmBCorp r 176 Cothell IO
Supryna Benjamin (Marie A) mach opr Westinghouse h 64 Saratoga
Surdarski Helen laundry wkr 2343 Main r 1967 do
Surdyka Adam J (Anna C) golf club mkr Willimansett h 34 Murray Hill av
—Edward T r 34 Murray Hill av
—Frederick A (Germaine F) emp USA h 448 Dickinson
—Germaine F steno Westinghouse r 448 Dickinson
—Stanley W (Emily J) clk PO h 34 Murray Hill av
Surette Dorothy L junior acct (422) 95 State h 62 Groveland
—Joyce M student r 62 Groveland
—Melvin emp TelCo r 407 Sumner av

SURGICAL SUPPLY
Dr Armand E Trudeau prop Leslie H Foskitt mgr physicians and hospital supplies nursery sick room and invalid supplies industrial first aid supplies and equipment rest home supplies and equipment surgical stockings either nylon or cotton medical equipment for sale or rent 289 Maple Holyoke tel 4425

Surici Tony body man 563 State r 1115 Main
Suriner Donald E student r 124 Woodmont
Surowinski John (Frances) welder emp 67 Boylston h 128 Grover
Surplus Outlet (Paul Freedman) clothing 2056 Main
Surprenant Alfred r 330 Sumner av
—Alfred J (Florence M) emp MCCo h 1600 Wilbraham rd
—Alfred L (Eva M) foreman Chicopee h 59 Anne
—Alphonse C (Irene M) molder 295 Pasco rd IO h 178 Boston rd
—Arthur F (Evelyn G) foreman WSpfd h 61 Victoria
—Bertha A wid Joseph h 276 Centre IO
—Cecilia P Mrs clk MMLInsCo r 278 Centre IO
—Dosithe (Alphonsine) r 299 Boston rd
—Edward F (Winifred) cook r 499 Page blvd
—Ernest (Cecilia P) emp CVMfgCo h 278 Centre IO
—Eva M Mrs clk TelCo r 59 Anne
—Frank J (Mary R) assembler SETCo h 379 Page blvd
—George A (Alice M) filer Chicopee Falls h 274 Main IO
—Harry J (Amy F) coml artist 42 Emery h 39 Fenway dr
—Harvey A (Mary L) rem to Balboa Cal
—John A shipping clk Smith Stamping Co r 1600 Wilbraham rd
—Joseph E (Elizabeth R) tool mkr WSpfd h 24 Rose pl
—Joseph S h 95 Chestnut
—Joseph S Mrs (Emma) died Apr 11 1951 age 79
—Josephine S wid Alfred S h 26 Rose pl

SURPRENANT
—Leo r 26 Rose pl
—Lucille M Mrs checker USA h 62 Harrison av
—Mabel B wid Edward F bench wkr Chicopee h 499 Page blvd
—Richard V (Kathleen) assembler 89 Logan h 11 Farley
—Roy business agt Painters & Decorators Union 21 Sanford h at Chicopee Falls
Surprise Angelina B wid Frank r 85 Elliot
—Donald F (Theresa M) emp 120 Oakland h 9 Hunt
—Ella G Mrs v pres Guenther & Handel Inc 7 Stockbridge r 334 Forest Park av
—G Raymond (Ella G) slsman 7 Stockbridge r 334 Forest Park av
—George pattern mkr 124 Switzer av r 24 Lester
—Joseph R (Winifred) slsman h 85 Elliot
Surrett Dorothy M wid Leon L h (4) 66 Norwood
Surridge Mary Mrs r 94 Byers
Susan's Children's Shop (Samuel Kosto) clothing 1684 Main
Suse Charles (Mary A) slsman 740 Worthington 71 Bloomfield
—Dolores F Mrs r 571 Dickinson
—Eva A Mrs clk 31 Ferry r 16 Columbia ter
—Peter (Adelle M) r 2167 Main
—Phillip C (Eva A) mach 55 Congress h 16 Columbia ter
—Robert J emp 517 St James av r 16 Columbia ter
—Sidney C trk driver 744 Worthington r 16 Columbia ter
Susinetti William (Mary) slsman h 3 Hillside pl
Suska Michael A (Sophie S) emp G&BMfg Co h 236 Laurelton
Suss Edward G (Monica M) filer Chicopee Falls h (3) 86 Armory
—Fredric T (Hilda) rem to Arlington Va
—George J (Rose M) h 42 Winnipeg
—Isabel C women's hats Westfield r 42 Winnipeg
—Joseph J emp mail clk B&A r 42 Winnipeg
—Mae R mach opr USA r 42 Winnipeg
—Monica M Mrs cashier 1496 Main r (3) 86 Armory
Sussman Gerhard L (Helen E) chaufs NY h (6) 106 Lincoln
—Kurt rep NY r (6) 106 Lincoln
—Rose r 21 Sylvan
Sutcliffe George R (Winifred F) trk driver 67 Wilcox h 264 Fountain
—John E (Olive W) personnel mgr B-DCB Co h 1296 Allen
—Mary wid Thomas r 20 Burr
Sutherland Donald slsman Cambridge Mass r 63 Mulberry
—Elizabeth B Mrs nurse emp 10 Temple h at N Wilbraham
—John D (Hazel H) rigger 270 Liberty h 246 Central
—Walter A (Eva A) h 134 Orange
—William W (Esther) elec eng Westinghouse h 23 Seymour av
Sutkovoy Peter (Mary M) mach VNCo h 35 Lenox
Sutrious Beatrice L office sec 119 Plainfield r 71 Mountainview
Suttar Robert restwkr r 48 Pearl
Sutter A R emp MCCo Monsanto av IO h at Plainfield NJ
—Constance D Mrs mach opr USA h 211 Birnie av
—W Georgia Mrs statistical typist (410) 31 Elm h (9) 25 White
Sutton Emma M emp 25 Kimberly av r do
—Evelyn M office nurse (402) 115 State 151 Lebanon
—Harold F (Cornelia P) fire fighter SFD h 503½ Belmont av
—Ina M wid Nor T r 23 Seymour av
—Katherine r 35 Woodside ter
—Katherine C Mrs hotel wkr 1757 Main r 1871 do
—Stella r 327 State
—Stephen J (Marie M) mach Holyoke h (7) 6 Harriet
—Stephen J Jr in USNavy r (7) 6 Harriet
—William (Bertha E) efficiency man DMCo h 236 Mill
Suydan Jacob L (Winifred J) emp MCCo r 14 Schley

See DEVENS REALTY CO.
31 ELM STREET TEL. 9-1513
FOR A HOME OR MORTGAGE LOAN

1490 MAIN STREET **SPRINGFIELD · FINANCE CO., INC.** Tel. 4-3193
General Loans – Springfield Acceptance Co. – Auto Financing

Suzor Alexandra E bkkpr 476 Oak 10 h 250 Main 10
—Emma A assembler Westinghouse r 65 Healey 10
—Emma M Mrs h 65 Healey 10
—Felix X maintman r 77 Aberdeen rd
—Marie L r 65 Healey 10
—Paul N died Feb 2 1952 age 76
—Theodore A winder Holyoke r 65 Healey 10
Svec Stanley C emp GICCorp h 69 Judson
Svenson Charles (Mary R) meter reader W MassElecCo h 20 Laurence
—Doris asst treas Robert W Kellogg Company 59 Hillman h at Agawam
—Mary R Mrs clk MMLInsCo r 20 Laurence
Sventnickus Dorothy A cashier 1354 Main h at Thompsonville
Sverk Belvino housewkr r 32 Wait
Swadba Eleanor H Mrs clk MDFCo r 30 Merritt
—Harry J (Elenor W) tool mkr 732 Cottage h 30 Merritt
—Henry W (Anna B) h 16 Merritt
—Madeline M asst buyer Chicopee r 16 Merritt
Swah McElvin E (Martha E) rem to Nashville Tenn
Swain Albert G shipper 355 Chestnut r 126 Greenwood
—Helen L Mrs personnel mgr 33 Morris h (9) 511 Main
—Martha rem to Brattleboro Vt
Swaine Bdg 51-61 Taylor
—Edith M Mrs clk 427 White 42 Longfellow ter
—John W (Henrietta M) h 33 Wareham
—W Robert (Edith M) draftsman Westover Field h 42 Longfellow ter
Swallow Irene Mrs emp 33 Lyman r 40 Edwards
Swan Annie emp Hotel Kimball r 62 Sharon
—Charles F (Frances I) janitor MCCo h 1267 Boston rd
—Douglas L (Elaine) treas New England Card & Paper Co Inc 22 Hanover h at Longmeadow
—George E (Alice I) filer Hartford Conn h 18 Cornell
—George W (Sallie M) h 62 Sharon
—Hobart B (Vivian P) pres New England Card & Paper Co Inc 22 Hanover h at E Longmeadow
—John E (Jean O) supv MCCo h 45 Hartwick
—Kenneth F mach Mill River Foundry h 17 Maynard
—Robert prof Northampton r 28 Ridgewood pl
—Willard F (Grace E) model mkr USA h 72 Northampton av
Swanger Kathryn S (Elliot Dining Room) 31 Maple h (1) do
Swann Elizabeth L office sec (1013) 1387 Main h 403 St James av
Swanson Agda E hairdresser 1414 Main h (4) 75 School
—Arvid O cashier B&A ft Charles h at Palmer
—Augusta O wid August C h 39 Lyndale
—Barbara R r (1A) 91 Long Hill
—Carl (Florence) basement mgr 1448 Main r 29 Elliot
—Carl E (Jennie I) mach E Longmeadow h 67 Hamburg
—Carl E (Mary T) condr B&A h 195 Garland
—Charles E h 21 E Alvord
—Eddy E mach opr Chicopee h (1A) 91 Long Hill
—Edith S Mrs h 49 Reed
—Elmer W technician AmBCo r 98 Westford cir
—Elton A (Ethel W) buyer 59 Napier h 176 Princeton
—Ernest C emp MCCo Monsanto av 10 h at Feeding Hills
—Gunnar H rem to Sweden
—Harold (Emma) rem to Sweden
—Harry A (Ruth L) elec USA h 15 Buick av
—Howard A in USArmy r 68 Yale
—Irene M Mrs baker 1294 Columbus av r 199 Walnut
—Joseph L (Esther L) mach VNCo h 98 Westford cir
—Lawrence E (Hildur O) foreman Chicopee h 121 Groveland
—Nils J (Jennie) h 150 Cambria
—Norman C (Ella M) mgr (418) 95 State h 509 Plumtree rd
—Olga A r 88 Catharine

—Russell C (F Vida) technician AmBCorp h 77 Groveland
—S Gottfreid (Agnes C) h 71 Hayden av
—Violet R clk 1295 State r at Chicopee
—Walter A (Ruth K) mgr E Longmeadow h 68 Yale
Swares Joseph (Aurore H) mach E Longmeadow h 10 Holly ct 10
Swarts Sidella M wid Albert h 219 Fountain
Swartz Bernard W emp 644 Monsanto av 10 r 41 Decatur 10
—Harry trk driver r 1797 Main
—Mary J Mrs nurse Palmer r 128 Wait
—Robert W (Dorothy H) mech 32 Taylor h 154 Belmont av
—Stanley (Mary R) h 41 Decatur 10
—Stanley J (Mary J) foreman Turner Construction Co h 128 Wait
Swayne Frank R v pres Harvey-Whipple Inc 2155 Columbus av h at Longmeadow
Sweatt George W (Anna S) train dispatcher B&A h 117 W Alvord
—George W Jr (Anita M) telegraph opr B&A h 59 Leyfred ter
Sweener Edward (Sandra) trk driver 101 Lyman h 138 Cedar
Sweeney Agnes V wid Dennis E clk 749 Sumner av h 19 Hiawatha
—Anna D r 40 Parkside
—Anna M mach opr 33 Morris h 93 Pine
—Antonette M Mrs clk TelCo r 93 Cherrelyn
—Arlene F receptionist Chicopee Falls r 334 Liberty
—Bessie L wid Jeremiah emp 51 Green la r do
—Catherine A steno r 234 Worthington
—Catherine A wid William J r 283 Lexington
—Chester emp 721 State r 90 Lucerne rd
—Clayton E (Barbara R) barrel turner USA h 131 Bond
—Cornelius E freightman B&A r 93 Cherrelyn
—Cornelius J (Josephine M) checker 385 Liberty h 93 Cherrelyn
—D C & Son (Daniel C and Daniel C Sweeney Jr) furniture 220 Worthington
—Daniel emp 33 Morris r 93 Pine
—Daniel (Antonette M) in USArmy r 93 Cherrelyn
—Daniel C (Jennie T) (D C Sweeney & Son) 220 Worthington h 50 Mass av
—Daniel C Jr (Marion J) emp AmBCorp and (D C Sweeney & Son) 220 Worthington h 52 Mass av
—Daniel J (Mary) rem to Buzzards Bay
—Daniel M insp Chicopee Falls r 334 Liberty
—Della M wid Leo seamstress r 104 Chestnut
—Dennis F (Anna L) h (17) 415 Belmont av
—Dolores A Mrs clk (209) 83 State r (7) 46 Warriner av
—Dorothy M typist Westinghouse r 334 Liberty
—Edmond (Marie Rose) benchwkr 3664 Main r inq do
—Edward A (Mita) foreman 36 Court h 22 Eldridge
—Edward T (Doris E) elec emp 53 Taylor h 78 Redlands
—Elizabeth wid Richard D r 11 School
—Elmer I (Mary L) mach opr CVMfgCo h 17 Laurel
—Eugene J (Ellen E) timekpr City h 40 Parkside
—Flora G Mrs slswoman 1414 Main r 40 Locust
—Francis X (Betty) rem to Boston
—George E (Helen V) rem to California
—George R (Dolores A) mach opr MBCo h (7) 46 Warriner av
—Guy J student r 40 Locust
—Harriet M wid William A h 54 Locust
—Helen A prin clk 71 Colton h 44 Underwood
—Helen A wid Edward J h 3062 Main
—Irene F Mrs office nurse 104 Maple r 66 Switzer av
—Jennie C h 46 Ringgold
—Jessie insp USA r 11 School
—Joan nurse SHosp r do
—John A student r 40 Parkside
—John E (Grizella) emp Westinghouse h 90 Lucerne rd
—John F (Ada) polisher USA h 334 Liberty
—John F (Dorothy A) acct and (Essex Auditing Co) (441) 31 Elm h at Longmeadow
—John J (Marion R) acct (410) 31 Elm h 283 Lexington

—John T (Flora G) fire insp MCCo h 40 Locust
—John V (Dolly M) clk Westfield h 221 Breckwood blvd
—Joseph E studt r 306 Springfield
—Katherine E wid Walter D r 464 Union
—Katherine M married John Lyons
—Kathryn C senior acct (324) 36 Court r 44 Underwood
—Kathryn M Mrs clk 1454 Main h (3) 222 Pearl
—Laurence T (Catherine H) warehouse wkr A & P Co h 928 Liberty
—Margaret V clk 1414 Main h (5) 144 Spring
—Mary Mrs r 74 Temple
—Mary A Mrs cashier 1414 Main r 258 Locust
—Mary A Mrs slswoman 1440 Main 189 Northampton av
—Mary F r 46 Ringgold
—Mary E wid James E h 258 Locust
—Mary E wid Levi O r 67 Maple
—Mary M wid Joseph P h 306 Springfield
—Michael J (Margaret A) brakeman B&A h 3 Algonquin pl
—Miles G (Marian G) mgr WSpfd h 51 Russell
—Myles (Josephine O) h 24 Bennington
—Nigon Mrs r 68 Bradford
—Noel (Lily A) calibrator AmBCorp h 43 Stocker
—Norman J (Irene F) roofer emp 36 Laurel h 66 Switzer av
—Norman R (Florence L) mach opr USA h 99 Bay
—Philip A (Ruth J) asst prin Classical High School h 45 E Alvord
—Philip T foreman E Hartford Conn 54 Locust
—Phyllis M hair dresser 31 Pasadena 1577 Bay
—Robert A (Eleanor K) ins agt PruInsCo h 216 White
—Rose A wid Edward O h 131 Bond
—Ruth E Mrs clk USA r 53 Gilman
—Ruth I home service dir WMassElecCo 19 Hiawatha
—Terrance W (Helen M) adjustor 21 Cypress h at E Longmeadow
—Thomas F trk driver DMCo r (3) 222 Pearl
—Thomas H (Viola H) bartender 487½ State h 1337 Page blvd
—Thomas M (Jean M) slsman Syracuse NY h 98 Redlands
—Viola H Mrs insp USA r 1337 Page blvd
—Ward J (Honora P) foreman 34 Front 10 h 21 Bremen
—William A Jr mach opr E Hartford Conn 54 Locust
—William J (Ruth E) supv USA h 53 Gilman
Sweenor Christine M USA r 1038 Sumner av
Sweeny John J (Viola R) h 1119 State
Sweet Alfred B (Charlotte) slsmn h 17 Ingraham ter
—Alvah B (Helen C) eng B&M h 12 Howard pl
—Arthur E (Dorothy J) mach emp 70 Leete h 1028 Berkshire av 10
—Benjamin C (Betty F) promotion mgr 29 Worthington h 58 Euclid av
—Ero (Oteal) emp LM&SCo h 145 Essex
—Fred A (Marguerite A) coml trav h 93 Belvidere
—Ida M wid Samuel H h 26 Buckingham
—Life Food Co Benjamin H Katz pres-treas 245 Chestnut
—Margaret D wid Edward E h 56 Fort Pleasant av
—Orrison C (Theresa) emp Westover Field h 1157 Boston rd
—Robert D (Naomi) h 121 Breckwood blvd
—Verna Rae clk TelCo r 93 Belvidere
Sweetland William F (Florence M) sls eng 349 Worthington h 105 Woodlawn
Sweetman Harold V mail porter NYCRR r 546 Chestnut
—Helen M Mrs clk A&PCo r 92 Massasoit
—Laurence F in USArmy r 546 Chestnut
—William G (Marion L) mail handler Terminal RR PO h 546 Chestnut
—William G Jr (Helen M) printer Bristol Conn h 92 Massasoit
Sweetnam Samuel J h 391 Armory
—Samuel J Mrs (Mary L) died May 12 1951 age 74
Sweetser Ethel I clk 437 Bay h 19 Grenada ter

Bunker "C" #6 FUEL OIL | JIM GRIFFIN INC. Tels. 2-9471 - 2-9472 Holyoke, Mass.

PUNDERSON COAL CO. COAL-OIL-COKE - 145 State St., Tel. 4-5631
DELCO OIL BURNERS - *Sales and Service*

FIELD, EDDY & BULKLEY
1200 MAIN STREET
PHONE 4-1112
Insurance Service

PINE POINT MOTOR SALES, INC.
SALES SERVICE PARTS
Studebaker
1566 State Street
Springfield, Mass.
TEL 7-4335

Swenor Francis (Mary) in USNavy h 11 Monmouth
—Frederick T (Beatrice M) mach h 116 Middlesex
—Helen B steno MCCo r 116 Middlesex
—Lawrence H mfg supt 653 Page blvd h at E Longmeadow
—Mary S clk TelCo r 11 Monmouth
—Mildred I steno MCCo r 116 Middlesex
Swenson E Josephine wid Maurice P h 23 Sterling
—Harold E (Irene L) public acct emp (600) 293 Bridge h at E Longmeadow
—Ruth T steno NY r 23 Sterling
Swentinckus Alfred F (Ethel A) maintman Chicopee h 6 Hillside pl
Swentnickas Blanche M Mrs bkkpr rear 360 Armory r 117 High
Swetland Ella J r 97 Wilbraham rd
—Robert (Eleanor K) h 15 Maple

SWETT BROS HEATING & APPLIANCE CO
Russell F Swett pres Mrs Vivian G Wills clk Reginald K Swett treas furnaces boilers and air conditioning Delco-Heat automatic oil burners Fiberglas home insulation Swett Bros Aluma Roll Up Awnings automatic fuel oil service offices and sales rooms 78 Island Pond rd tel 7-0293 —See p 216

—Charles R in USAirForce r 360 Nottingham
—Reginald K (Mary H) treas Swett Bros Heating & Appliance Co 78 Island Pond rd h at Longmeadow
—Reginald K Mrs sec Wesson Maternity Hospital 120 High h at Longmeadow
—Russell F (Jane B) pres Swett Bros Heating & Appliance Co 78 Island Pond rd h at Longmeadow
Sweykowski Raymond student r 18 Northampton av
Swiatek Joseph (Irene) baker GBCo h 67 Lebanon
—June P clk TelCo r 67 Lebanon
—Karol (Theresa) emp CVMfgCo h 185 Pasco rd IO
—Stanley L clk CVMfgCo r 185 Pasco rd IO
Swiatlowski Michael V (Florence) setup man 3664 Main h at Chicopee
—Walter r 30 Mattoon
—Walter J clk USA r at Three Rivers
Swiatomski Blanche M Mrs h 29 Whiting
Swiattkowski John (Victoria) emp Westinghouse h 10 Myrtle ter
Swick Joseph (Helen) emp 818 State h 182 College
Swider Anna wid Joseph r 34 Mountainview
—Emily assembler AmBCorp r 35 Washington rd
—John P died July 9 1951 age 37
—Joseph (Shirly) mach opr 125 Main h 123 Pine
—Joseph J (Antoinette T) mail porter B&A h 36 Bond
—Viola A wid John P h 42 Davis
Swiderski John (Frances) h 46 10th
—Paul junkwkr 64 Ferry h (9) 218 do
—Peter (Josephine G) painter VNCo h 46 10th
Swidlo Ivan A (Zina B) works eng USA h (9) 6 Sumner av
—Nina r (9) 6 Sumner av
Swiech Constance rem to NY
—Walter (Stasia L) h 29 Connolly IO
Swiencicki Joseph J (Aniela T) shipping clk USEnvCo h 2574 Main
—Mary C Mrs r 2574 Main
Swienton Charles J (Jane A) (The Pleasant Snack Bar) 174 Main IO h at Ludlow
Swierad Andrew J (Agnes A) pres treas Twilight Cafe Inc 153 Main IO h 41 Hampden IO
—Edwin F (Sophie A) mach emp 3664 Main h at Chicopee
—John A (Mary D) clk 153 Main IO h 39 Hampden IO
—Virginia A clk 1295 State r at Chicopee
Swierk Dorothy T Mrs key punch opr 38 Walton r at Chicopee Falls
Swieskowski Boleslawa emp Hotel Highland r 36 Woodmont
—Henry F student r 36 Woodmont
—Marion (Bessie) yardman G&BMfgCo h 36 Woodmont
—Stanley W emp USGovt r 36 Woodmont

Swift Armalene V wid Charles r 100 Pearl
—Charlotte M hairdresser 1477 Main h at Thompsonville Conn
—Clarence G died Jan 15 1952 age 65
—Edna Mrs r 343 Trafton rd
—Ethel O wid Charles H housewkr h 69 Jamaica
—George W (Anna M) h 143 Fountain
—Marshall pilot Westfield r 192 Pearl
—Paul G (Marion J) prod eng AmBCorp h 98 Florence
—Ralph E (Elizabeth R) asst to pres Hartford Conn h (1A) 106 Long Hill
—Ralph L ins adjuster (1101) 95 State h at WSpfd
—Raymond J heat treater 296 Columbus av r 7 Winthrop
—Walter A (Margaret C) lwyr (415) 31 Elm h at Monson
—William J mach opr WSpfd r 56 High
—& Co L Phillip Estabrook mgr meat 130 Lyman
Swigert Merle G (Marjorie A) in USNavy h (7) 85 Oswego
Swikalus William J (Bridget M) rem to Agawam
Swinarski Patrick (Lorraine B) h 116 Westminster
Swincicki Josephine rem to Chicopee
Swind Grace C Mrs ins agt (407) 1200 Main r 45 Greenleaf
—Raymond C (Grace C) emp 507 Belmont av h 45 Greenleaf
Swindle Beverly G Mrs h 48 Quincy
Swindlehurst Lee optometrist E Longmeadow r 15 Shawmut
—T Edward (Gertrude W) railway mail clk h 15 Shawmut
Swiren Clifford I rem to Florida
—Harry died July 9 1951 age 58
Swirk Adelbert F in USNavy 122 Chestnut
Swirsky Benjamin treas Regent Sales Inc 236 Chestnut (Colonial Engineering Co) 36 New Dwight and treas Diamond Home Specialties Corp 942 Main h at Longmeadow
—David (Mae K) (Hotel Coolidge) 2787 Main r do
—Joseph (Edith S) lwyr (447) 31 Elm h 127 Woodside ter
—Perry (Esther) treas Furniture Distributors Inc 32 Patton h at Longmeadow
—Rachel wid Raphael h rear 53 Bancroft
Swisher Frederick (Jean) in USArmy h 181 Wilbraham rd
Swist Theresa G nurse SHosp r do
Swistak Veronica assembler 3664 Main h at Chicopee
Switek Irene clk SHosp r 29 Lancashire rd
—Walenty (Anna) h 29 Lancashire rd
Switser Earl (Pearl) emp 296 Main r 304 Bridge
—Pearl Mrs emp Hotel Bridgway r 304 Bridge
Switz Carl r 44 Greenwood
Switzer George E (Mayme R) extruder opr MCCo h 87 Superior av IO
—Harold L (Irene E) maintman A&PCo h 145 Breckwood blvd
—Mayme R Mrs visiting nurse (11) 20 Maple and nurse 87 Superior av IO r do
—Montholon B h 27 Forest
—Raymond L (Shirley L) mach opr AmBCorp h 399 Birnie av
—Robert M (Clara P) trk driver RyEx h 124 Audubon
—Romeo R (Florence A) grinder AmBCorp h 85 Sterling
—Stanley G in USNavy r 124 Audubon
Swol Jane T group leader 3664 Main h at Chicopee
Swolner James r (7) 33 Arch
Swope Alan W (Vera V) in USNavy h 106 Washburn
Swords Anna D Mrs office mgr 2d fl 15 Park r 115 Magazine
—Christine M r 42 Granville
—Donald J ins agt (209) 83 State 60 Cambridge
—Edmund F mech Westover Field r 37 Milford
—Gertrude T clk New Brunswick NJ r 37 Milford
—Henry J emp City r 23 Kenwood pk
—John J died Sept 20 1951 age 81
—Louise A Mrs tchr 424 Armory 55 Revere

SWORDS
—Margaret M medical technologist Mercy Hospital r 42 Granville
—Mary E clk 58 Albany r 42 Granville
—Peter F (Anna D) mach opr CVMfgCo h 115 Magazine
—Peter W (Bridget J) maintman USRCo h 37 Milford
—Raymond J student r 42 Granville
—Raymond L (Josephine) foreman USA h 42 Granville
—Robert F (Louise A) lwyr 31 Hillman r 55 Revere
—Thomas A (Mary E) custodian 740 Chestnut h 66 Cumberland
—Walter P (Hazel A) charger Westinghouse h 91 Upton
—William W mach opr USA r 91 Upton
Swyers Florice M Mrs checker 155 Hickory r 28 Mountainview
Sydlo Edward Z (Emily) trk driver 117 Carew h 786 Newbury
Sydor Alice M clk SF&MInsCo (1) 21 Spring
Sygiel Albert C slsman 355 Chestnut r at S Hadley Falls
Sykes Alfred F r 50 Orange
—Alfred F r 12 Melville
—Eleanor J wid George A h 50 Orange
—Isaac (Dorothy) r 798 Main
Sylvain Arthur J (Jeannette L) mach Westinghouse h 36 Duryea
—Henry W (Odora Y) welder CVMfgCo h (10) 284 Main IO
—Henry W Jr trk driver GICCorp r (10) 284 Main IO
—Jeannette L tel opr TelCo r 36 Duryea

Sylvania Television Sets
Burr's TV Center sales and service 480 Main WSpfd tel 9-1942—See p 1050

Sylvanin Henry W (Odora Y) welder CVMfg Co h 10 Hampden IO
—Henry W Jr route slsman 134 Cass r 10 Hampden IO
Sylvester Adaline A Mrs teller S Five Cent Savings Bank r 47 Irvington
—Andrew A (Stella) v pres gen mgr Warren F Hoye Incorporated 75 Page blvd h at WSpfd
—Earl A mach USA r 99 Maynard
—Harry L (Marie A) mach MCCo h 26 Vandergrift
—Inez O comptometer opr AmBCorp r 99 Maynard
—Jeryme A (Rose G) h 99 Maynard
—JoAnn married George Kelly rem to Holyoke
—Karl O in USArmy r 99 Maynard
—LeRoy H (Mary E) h 34 Glenham
—Mary G priv sec 1414 Main r 34 Glenham
—Roger E (Adaline A) editor Spfd Union (Morning) r 47 Irvington
—Ryme W r 99 Maynard
—Vern C insp USA r 99 Maynard
—Victor J died Nov 17 1951 age 64
Sylvia Norman J (Lena R) in USNavy h 12 Arthur Picard cir IO
—The apts 11 Richelieu
Symanski Stella M Mrs seamstress (22) 385 Dwight r 73 Johnson
—Stephen (Stella M) student h 73 Johnson
Symington Arthur J driver 245 Chestnut r (11) 159 Sharon
—George (Laura A) pickle mkr Chicopee h 94 Monmouth
—Isaiah (Louise) cafeteria wkr USA h 46 Clinton
—James I (Mary M) service man Longmeadow h 974 Berkshire av IO
—Margaret J mach opr B-DCBCo r 37 Roseland
—Minnie M Mrs h (11) 159 Sharon
—Sheila M Mrs emp The Third Nat Bank and Trust Co 1391 Main r at WSpfd
—Sheldon M (June S) maintman H L Handy Co h 50 Clifton av
—William A r (11) 159 Sharon
—William S printer Lynn r 35 Roseland
Symmes Leland P (Grace D) v pres charge of sales Baker Extract Co 1 Extract pl h at Longmeadow
—Robert W (Mary I) rem to E Longmeadow
Symmonds Walter R (Mary) emp A&PCo h 27 Langdon
Symonds John W rem to Hartford Conn
—Mildred B Mrs checker USA h 78 Bowdoin
—Richard (Margaret) rem to Ft Knox Ky
—Vivian A Mrs rem to Boston

● AMERICAN ORIENTAL
● WILTONS
● AXMINSTERS
● BROADLOOM, Wall to Wall
WHITE RUG CO.
1123 State St. - Springfield, Mass.
TELEPHONE 2-8058
● EXPERT REPAIRING
● MACHINE BINDING
● OVERCASTING
● FRINGING

Sales — Rentals EDW. J. MURPHY CO., INC. - REALTORS Management
Mortgage Loans 1537 MAIN STREET - - Telephones 3-3147, 3-3148 Appraisals

Syner Ann C laboratory technician (5) 68 Court r 43 MassAv
—Barbara H Mrs steno (600) 293 Bridge r 513 Bay
—Catherine D wid Joseph F h 42 Colonial av
—Catherine V wid Robert P h 37 Calhoun
—Claire A r 42 Colonial av
—Della V wid Thomas H r (208) 774 State
—Edith Mrs r 19 Montrose
—Frederick K (Phoebe O) dancing instructor h (20) 820 State
—Grace M tchr 58 Hartford ter r 42 Colonial av
—James E (Ruth E) musician 266 Worthington h (29) 820 State
—Mary A wid Richard A h (26) 20 Sumner av
—Richard J (Beatrice) trk driver 119 Lyman h (5) 838 State
—Robert J (Marguerite S) foreman G&BMfg Co h 1479 Wilbraham rd
—Robert P emp GBMfgCo r 37 Calhoun
—Royal E (Mildred J) assembler USA h 23 Duryea
—Royal E Jr (Barbara H) slsman 120 Oakland h 513 Bay
—William A Jr instructor 266 Worthington h (208) 774 State
—William T (Pearl F) (Billy Syner's Dance Studio) (3d fl) 266 Worthington h 36 Buchholz
Syner's Billy Dance Studio (William T Syner) 3d fl 266 Worthington
Syniec Frederick J (Agnes M) mach tender USRCo h (2) 78 Charles
Sypek Catherine T clk 21 Cypress at Chicopee
—Edna S punch press opr 3664 Main r at Chicopee Falls
—Edward (Mary F) trk driver Westfield h 11 Cumberland
Syper John in USMerchantMarines 26 Wendell pl
Sypteras Anthony linoleum layer (9) 45 Holyoke
—John chef h (9) 45 Holyoke
—Nicholas (Caroline M) press opr 32 Patton h 56 Holyoke
—Stella Mrs h 617 Dwight
Syrett Geraldine M Mrs clk Spfd Nat Bank r 44 Rochelle
—Harold W (Esther N) tester WECo r 654 Newbury
—Harry S (Ruth M) assembler SETCo h 122 Cambridge
—Henry r 565 Page blvd
—Lawrence E (Ruth M) acct emp 31 Hillman h (3) 42 Kensington av
—Leslie T (Katherine A) firefighter SFD h 27 Newhall
—Lillian wid William h 62 Bay
—Mildred C wid Raymond J h 44 Rochelle
—Richard C (Geraldine M) bkkpr S Nat Bank r 44 Rochelle
Syriac George M r 511 Parker
—Isabelle M wid Henry J h (5) 89 Oswego
—J Bernard (Irene E) mach CVMfgCo h 71 Adams
—John W (Katherine E) foreman CVMfgCo h 513 Parker
—Joseph N (Antoinette) emp MDFCo h 31 Loring
—Marion E clk E Longmeadow r (5) 89 Oswego
—Mary A Mrs slswoman ASCo r 511 Parker
—Vincent A (Marguerite) slsman 124 Switzer av h 515 Parker
—William J (Mary A) painter h 511 Parker
Syrian Labanese American Assn 24 Chapin ter
Syversen Norman (Margaret) in USNavy h 1157 Boston rd
Syzdek Joseph (Nina) gear cutter 3664 Main h at WSpfd
Szaban Anna T assembler Westinghouse 8 Enfield IO
—Edward J clk Palmer r 8 Enfield IO
—Mary A wid Piotr h 8 Enfield IO
—Stanley in USArmy r 8 Enfield IO
—Walter clk Palmer r 8 Enfield IO
Szabla Frank A (Helen V) (Stans Men's Shop) 527 Main IO h at Somers ct
—Walter A (Jean N) mach AmBCorp h 28 Enfield IO
Szafer Dorothy A tchr Liberty 972 Carew r inq do
Szafran Anthony J h rear 46 Linden
—Mitchell J (Ann) painter h 46 Linden

Szafranski Stanley J (Wanda) rem to Westfield
Szanto Joseph (Ida H) chemist USA h 13 Bither
Szarek Anthony M (Mary) emp VNCo h 38 Parker IO
—John P (Ernestine L) retail slsman 45 Pomona h 83 Penrose
Szarlan Helena P Mrs (Beauty Mart) (7) 135 Boston rd r 277 Oak IO
—Julian M (Cecylya F) janitor 130 State h 81 Healey IO
—Julian M Jr in USArmy r 81 Healey IO
—Lillian A clk USA r at Ludlow
Szatkowski Chester (Clementine A) foreman Wilbraham h 1279 Bradley rd
—Clementine A Mrs sls clk 1414 Main r1279 Bradley rd
—Wanda B r 11½ Mattoon
Szawiola Martin mail porter B&A r 140 Armory
Szczbak Mitchell (Amelia C) trk driver MC Co h 25 Broad
Szczcpanek Thaddeus J (Stella M) tool mkr h 565 Page blvd
Szczebak Bronislaus J (Sophie) scrapper VN Co h 144 10th
—Catherine A wid Wociech J h 145 Patton
—Edward student r 145 Patton
—Edward F (Felicia M) mach opr LM&SCo h 36 Beaudry IO
—Helen S married Joseph E Gossman
—Peter (Anna M) shipping clk MCCo h 20 Mazarin IO
—Peter J (Angela K) pres treas Bancroft Cafe Inc 2823 Main h 97 Parker IO
—Rosalie A clk USA r 20 Mazarin IO
—Sophie Mrs slswoman 1592 Main r 144 10th
—Stanley (Jean C) (Orchard Linoleum Shop) 30 Parker IO h at Wilbraham
—Thaddeus F (Irene V) coremkr SFCo h 40 Falmouth IO
—Wladyslaw h 14 Enfield IO
Szczepanek Anthony C (Celia R) bench wkr USA h 79 Carew ter
—Edward gas sta atdt 501 Main IO 30 Indian Leap IO
—Edward (Ardath) carp h 40 Plainfield
—Evelyn E priv sec (323) 1618 Main r 243 Marvin
—John W (Alice A) painter AmBCorp h 65 Oswego
—Leon (Anna) yardwkr MCCo h 30 Indian Leap IO
—Mary A assembler AmBCorp 79 Carew ter
—Mary L wid Michael J knitter C Falls 243 Marvin
—Matthew J (Josephine B) mech 302 Locust h 8 Dickinson
—Stanley (Florence J) mach opr MCCo h 98 Milton IO
—Stephen S (Jean T) constr wkr h 30 Indian Leap IO
—Walter J (Josephine) h 40 Plainfield
Szczepanik John L (Kathleen L) packer H L Handy Co r 172 Centre IO
—Walter (Jane) emp Westinghouse h 40 Rapalus IO
Szczerba Anna M twister LM&SCo r 19 Popernik IO
Szczesnowicz Harry (Alice) h 1042 State
Szczuka Angela M clk 365 Eastern av 36 Webster
—Mitchell S mach SWCo r 36 Webster
—Peter P (Sophie A) welder IMCo h 36 Webster
—Zygmunt night watchman 1414 Main r 36 Webster
Szczygiel John (Aniela) molder MCCo h 54 Devens IO
—Stephen constr wkr r 54 Devens IO
—Steven J (Frances A) setup man MDFCo h 84 Abbe av
—Victoria (Vickie's Beauty Salon) (6) 529 Main IO h at Ludlow
Szembrot Frank assembler VNCo 110 Abbe av
—Helen D wid Frank h 110 Abbe av
—Sophie V emp USA r 110 Abbe av
Szemela Adele clk CVMfgCo r 18 Goodwin IO
—Eugene J r 18 Goodwin IO
—Frank W guard Ludlow h (13) 529 Main IO
—John J (Bronislawa) h 18 Goodwin IO
—Mitchell S (Helen N) toolmkr h 600 Parker

SZEMELA
—Theophil (Stella K) fire fighter SFD h 47 Ashwood IO
—Walter J (Helen C) crane opr CVMfgCo h 34 Goodwin IO
Szetela Nelle S Miss typist USA at Chicopee
Szewczak Eugenia A wid Frank G 55 Orchard
—Frank G died Sept 2 1951 age 66
Szewczyk Caroline M wid Joseph died Jan 9 1952 age 72
—Edward (Helene T) student r 23 Butler
—Jacob F (Fannie V) mach adjuster USEnv Co h 23 Butler
Szezebac Stephen S (Mary J) carp h 92 Pheland av
Szilard Marcel h (6) 36 John
—Mario clk Highland Hotel The r (6) 36 John
Szlachetka Stanley pharmacist 2096 Main r 79 Thomas
—Stanley B (Josephine) h 19 Thomas
Szloch Mary A wid Paul S h 31 Devens IO
—Stanley J carp r 31 Devens IO
Szlosek Anthony J (Rose A) mach opr 225 Page blvd h 40 Marble
—Charles P clk PO r 58 Westford av
—Irene H comptometer opr 7th fl 29 Worthington r at Thorndike
—Stanislaw (Bronislawa) emp VNCo h 515 Main IO
Szmyt Edward J (Mary) printer Westfield h 223 St James blvd
—Joseph W student r 45 Primrose IO
—Marcel (Karolina A) roll man MCCo h 45 Primrose IO
Szori Istvan porter h 70 York
Szostek Andrew (Josephine) mach AmBCorp h 23 Lexington
—Joseph A (Sophie H) mach adjuster MDF Co h 614 Armory
—Josephine Mrs cleaner TelCo r 23 Lexington
Szostkiewicz John M (Sophia L) turret lathe opr AmBCorp h 24 Arbor
Szot Dolores V clk 85 Chestnut at Chicopee Falls
Szpara Henry S (Dorothy E) calibrator 3664 Main h at Willimansett
Szpotowski Frank (Ethel) slicer USEnvCo h 552 Carew
Szukala Annie S assembler 3664 Main at Chicopee
Szulc Peter (Frances) steamfitter B&A h 143 Patton
—Peter B (Freida) receiver A&PCo h 18 Washburn
—Stanley student r 143 Patton
—Walter (Mary) tire mkr USRCo h 64 White
Szymanowski Marion finisher (26) 77 Worthington h at Northampton
Szymanski Frances J clk USA at Holyoke
—John r 76 Liberty
Szymczyk Agnes wid Peter M r 48 Biella
—Edward A laboratory wkr Westinghouse r 203 Parker IO
—Helen E married Stanley Sajdak
—Raymond P (Rose L) pattern mkr 475 St James av h 52 Carnavon cir
—Walter Rev curate Immaculate Conception Roman Catholic Church r 25 Parker IO
—Walter (Tekla R) (Orchard Motor Sales Co) 10 Dean IO r 39 Falmouth IO
—Wojciech h 203 Parker IO
Szymko Dymitro (Marya) emp LM&SCo h 55 Parker IO
—John student r 55 Parker IO

T & B TOOL CO INC John L Brown pres Alfred R Rydstedt v pres Albert L Mastroianni clk Frederick A Teece treas 329 Dwight
Tabackman Sadie P tchr 53 Elliot h (8) 194 Central
Tabaczuk David rem to Chicago Ill
Tabaczynski Marian D clk 211 Plainfield r 16 Chatham
—Walter C (Marion D) pressman MDFCo h 16 Chatham
Tabak Stephen J (Jennette L) mach opr 3664 Main h at Chicopee
—Wanda M rem to Holyoke
Tabaka Eileen F r 1012 Carew
—Victoria C wid Frank dress shop Chicopee h 1012 Carew
Tabau Ann rem to Baltimore Md

FRIGIDAIRE Household Appliances
New England Jobbers for Washing Machine Parts
Service Dept. and Show Room: 48 DWIGHT ST.
TELEPHONE 7-4741
C. J. Roberts Engineering Company

PARK CLEANERS and DYERS, Inc. Office and Works: 106 Kensington Ave.
"Dry Cleaning As It Should Be Done" Springfield, Mass. PHONE 6-5476

MACMILLAN & SON - REALTORS 154 Broadway Tel. 6-8338

REAL ESTATE SERVICE PROPERTY MANAGEMENT
WHITE SERVICE CORPORATION
TELEPHONE 2-5109 496 BRIDGE STREET, SPRINGFIELD

Tabb Christopher L (Mary J) emp City h 957 Liberty
—James P (Lucille G) insp StRy h 17 Sterling
—William P (Anna E) insp Smith & Wesson Inc h 929 Liberty
Taber Charles slsman 12 Stearns sq r do
—Clifton emp 61 Bliss r 22 Salem
Table Ann P wid Loza W h 46 Locust
—Arthur (Emma M) molder CVMfgCo h 365 Columbus av
—Harold C (Theresa M) trk driver 385 Liberty h 47 Nursery
—Roland A (Estelle M) route slsman GIC Corp h 268 Main IO
—Roy (Patricia A) assembler 203 Pinevale IO r 46 Locust
Tabor Howard E (Marjorie C) foreman H L Handy Co Plainfield r at WSpfd
—Walenty r 27 Bliss
Tabron Walter mach opr USA r (1) 251 Sharon
Tacke Alice D medical sec 111 Maple r 23 Raymond pl
—Hubert (Julia A) meat cutter H L Handy Co h 23 Raymond pl
Tacy Ernest J (Alvina M) acct emp (660) 293 Bridge h (2) 255 Union
—George H (Venise M) stock auditor A&P Co h (7) 26 Jenks
—Robert W student r 68 Dunmoreland
Taddei Ernesto (Elvira E) mach opr USA h 367 Taylor
Taddey Edmund A (Alice S) chemical wkr MCCo h 16 Eisenhower
Taddia Augusta wid Vincenzo h 133 Draper
—Emma M insp Titeflex Co r 133 Draper
—Louis carp r 79 Bowdoin
—Louis H (Anna M) insp Titeflex Co h 134 Draper
—Louis V mech 777 State r 134 Draper
Tadis Alice asst cook 516 Carew r do
—Charles P (Della) rem to Old Lyme Conn
—Joseph (Blanche) emp 151 Dwight r 19 Bliss
Tadousac The apts 33 Salem
Taft Alfred elev opr 1379 Main h (2) 38½ Harrison av
—Beatrice I r 48 Forest
—Bernard F (Edith W) carp emp 1577 Carew h 293 Tremont
—Caroline E gift wrapper ASCo (5) 9 Melrose
—Charles caretaker 38½ Harrison av (3) 38½ do
—Edson S mach opr G&BMfgCo r 1565 Carew
—Elizabeth L clk 1414 Main r 44 Byers
—Ellen Jean r 44 Byers
—Elmer A (Ella M) railway mail clk h 48 Forest
—Eugene B driver 49 Hampden r 9 Melrose
—Frances M Mrs (Taft Welding Equipment Co) 3171 Main h at WSpfd
—Frank W (Frances M) mgr 3171 Main h at WSpfd
—George r 642 Belmont av
—Homer E (Edith M) shipper 1414 Main h 185 Lamont
—James C (Gladys M) h 1565 Carew
—John H (Catherine M) timekpr (910) 1387 Main h 642 Belmont av
—Joseph E (Grace) estimator 77 Winter h at Holyoke
—Julia C Mrs prin clk (28) 36 Court h (3) 46 Summit
—Laura M wid John E r 642 Belmont av
—Lilla G clk WMassElecCo r 44 Byers
—Louise Betty Mrs steno 225 Hickory h at Somers Conn
—Margaret M wid Francis H h 116 Washington rd
—Maud E pastor Spiritualist Church r (2) 38½ Harrison av
—Millens W Jr (Charlotte T) dir research MBCo h 25 George
—Philip F (Claire L) slsman 95 Taylor h 497 Belmont av
—Raymond L (Florence F) painter h (5) 9 Melrose
—Raymond L Jr emp USA r 9 Melrose
—Richard A (Margaret) bdg mgr 1319 Main h at Wilbraham
—Richard F insp USA r 44 Byers
—Richard R (Anna E) stock clk WMassElec Co h 44 Byers
—Robert E (Sophie H) student h (8) 15 Crystal av
—Robert W (Ruby C) contr 237 S Branch pky h do

TAFT
—Victor H guard Westinghouse h 106 Nottingham
—Victor H Mrs (Jennie C) died Nov 1 1951 age 45
—Violet dietitian New Haven Conn h 393 Belmont av

TAFT WELDING EQUIPMENT CO
(Frances M Taft) Harris oxy-acetylene welding and cutting equipment arc welders welding supply specialists "everything for the welder" 3171 Main tel 4-5709

—William B slsman 53 Wilbraham rd r 48 Forest
Tagan Philip L (Doris H) fire fighter SFD h 116 Haskin
Taggart Margaret E credit mgr 47 Federal r at WSpfd
—Robert H postal trans clk r 122 Chestnut
Tagliavini Charles A (Nella M) h 630 Carew
—Olga F waitress WSpfd r 630 Carew
Taglienti Andrew (Angelina) trackman B&M h 128 Newland
—Ernest emp City r 128 Newland
Taillefer Alphonse oil burner repr r 19 Franklin
—Georgianna O wid Mederic E h 54 Winthrop
—Leo (Yvonne A) mach opr USA h 41 Talcott
Tainter Raymond A (Ethel E) insp G&BMfg Co h (7) 888 State
Tait David G h 19 Bevier
—Elizabeth M Mrs clk WMassElecCo h 425 Sumner av

TAIT-MAYNARD COAL
John J Camisa mgr (blue coal) Honey Brook Lehigh bituminous coal coke fuel oil 856 State branch 331 Liberty tel 6-2791

—Patricia Anne clk 365 State r 25 Gold
—Paul G (E Gwendolen) mgr Thompsonville Conn h 83 Perkins
—Philip R (Violet E) golf equipment distributor Chicopee h 25 Gold

Takorian Edward
(Susie) (Superior Rug Cleaning Co) 247 Hancock and gen mgr Park Cleaners and Dyers Inc 106 Kensington av h 535 Dwight rd—See p 247

—Haig E (Salomea) treas Park Cleaners and Dyers Inc 106 Kensington av h 19 Tiffany
Takvorian Moses died July 14 1951 age 72
Talaganis James S (Marie E) meat cutter 2092 Main h 45 Avon pl
Talbert Elmer J (Helen F) supv 21 Cypress h at Longmeadow
—Norma S clk TelCo r 403 Monsanto av IO
—Vernon C (Josephine L) painter emp 9 Market h 179 Draper
Talberth Jack (Eva) dist mgr 1924 Main h 171 Hartford ter
Talbot A Edward (Marie A) roofer r 110 Hood
—Abel R (Jean L) slsman 3d fl 1200 Main h at Longmeadow
—Alphee J (Agnes G) meat cutter 127 State h (7) 18 Hancock
—Alphonse L (Lea J) metal lather 37 Ainsworth
—Anita L Mrs clk (105) 36 Court 121 Garland
—Arthur r (3) 24 Clinton
—Arthur A mach opr E Hartford Conn r 29 Long View
—Arthur J (Mary A) h 29 Long View
—Athanas J (Hazel E) slsman 355 Chestnut h at Ludlow
—Bertram G (Pearl C) mech 721 Worthington r 332 White
—Charles E (Evelyn M) die caster Westinghouse h 58 Swanton ct
—Doris H married Richard Belanger
—Edith wid Henry died Mar 18 1952 age 87
—Edward A (Elizabeth M) h 234 Pearl
—Edward J (Marilyn M) mach opr USA r 50 Cambridge
—Ernest J (Eva M) trk driver 181 Main IO h 217½ Centre IO
—Evelyn V wid Arthur J h (24) 826 State
—Felix C (Louise M) carp h 137 Garland
—Florence T Mrs priv sec (401) 145 State r 62 Oswego
—Francis J (Lillian H) emp Thal Dyeing Co h 40 Beaudry IO

TALBOT
—George H carp r 137 Garland
—George T (Jeannette B) emp H L Handy Co h 59 Thomas
—Georgia L wid Carl L presser 1897 Columbus av h 155 Quincy
—Henry P (Mary G) gasoline 156-158 Spring h 91 Federal
—Ida W wid William R r 65 Central
—Irene L wid Lathus F h 6 Douglas
—J Leon (Pearl P) meat cutter A&PCo and furn rms 48 Temple h 52 High
—Jean C seamstress 33 Morris r 6 Douglas
—Jeannette B clk MMLInsCo r 59 Thomas
—John H (Elizabeth A) shipping clk 209 Page blvd h 45 Central
—John M carp emp 584 Wilbraham rd r 332 White
—Jones H (Drucella C) clk MMLInsCo h 21 Sorrento
—Joseph E (Alice M) hardener CVMfgCo h 212 Centre IO

Talbot Joseph O
pres-treas A A I Realty Corp and real estate and general insurance 50 Saratoga tel 9-6577 h 54 do tel 4-4475—See Front Cover and p 237

—Joseph R (Florence T) mach opr Thompsonville Conn h 62 Oswego
—June B Mrs mgr 388 Dickinson h 191 Oakland
—Lathus F died Nov 28 1951 age 48
—Lillian bkkpr Spfd National Bank 217½ Centre IO
—Lionel C (Edna M L) auto mech 563 State h 168 Hampden IO
—Lucien (Lena G) painter h 57 Kenyon
—Lucy B wid Augustus r 41 Eleanor rd
—Marie r 375 Nottingham
—Marie L stitcher 125 Main r 332 White
—Marilyn M Mrs clk 365 State r 50 Cambridge
—Marion B wid Frank E asst vault custodian S Safe Deposit and Trust Co h 52 W Alvord
—Marion L medical sec (1st fl) 38 Chestnut r 52 W Alvord
—Marjorie student r 52 W Alvord
—Martha J tchr E Longmeadow r 52 W Alvord
—Mary G Mrs prin clk (28) 36 Court r 91 Federal
—Maurice J mech WSpfd h 332 White
—Minnie L wid Richard J h 68 Biltmore
—Oliver J B (Fabiola M L) assembler CV MfgCo h 217 Centre IO
—Paul H (Anita L) mach DMCo h 121 Garland
—Pearl P Mrs furn rms 52 High r do
—Ray R (Mary) ins supv 95 State h 70 Mill
—Raymond J (Julie E) sls supv 95 State h 297 Dickinson
—Raymond O (Dorothy V) mach opr CVMfg Co h 18 Hampden IO
—Rene in USNavy r 51 King's la
—Richard L emp NYNH&H r 37 Ainsworth
—Richard M (Charlotte L) industrial relations supv Westinghouse h 58 Castle
—Robert L mach opr USA r 52 High
—Ruth E clk 102 Albany r 33 Central
—William A (Marjorie) sta fireman BMTCo h 45 Central
—William E (Ruth M) tool mkr B&CCo h 33 Central
Talevi Alfred R (Santine) jeweler 741 Liberty h 15 Huntington
—Fortunato (Mary F) maintman WMassElec Co h 453 Taylor
—Gettuglio h 449 Taylor
—Maria wid Vincenzo r 449 Taylor
—Vincent E (Sarah S) spotter 15 Adams h 97 Layzon Brothers rd IO
Taliaferro Ernest C (Edith M) custodian 73 Orleans h 21 Brigham
—Ernest C (Julia B) h 50 Clinton
Talisano Samuel r 52 High
Tallant William (Edna J) refrigeration eng A&PCo h 301 Orange
Tallent Louis (Sarah) meat cutter 756 State h 18 Prospect ter
—Sidney tool designer Manchester Conn r 18 Prospect ter
Talley Irene Mrs clk C Falls r 44 Mulberry
Tallman Benjamin F (Laura V) supt 180 Worthington h 951 Allen
—Charles B printer USA r 951 Allen
—Evangeline V Mrs lwyr 35 Buick av r do

Hard Chromium Plating THOMAS J. MURRAY· Springfield's Largest Platers 964-966 Main Street - West Springfield DIAL 2-3129 Complete Plating Service

HAMPDEN SAVINGS BANK
Incorporated 1852 19 Harrison Avenue
MORTGAGE • LOANS
—FHA and Other Monthly Payment Plans—
See Us First - Savings Bank Mortgages are the Best

TALLMAN
—Harold M (Evangeline V) methods eng Whitingsville Mass h 35 Buick av
Tallmon Sanford W (Charlotte M) rem to New Jersey
Talmadge Allyn K (Gladys B) clk Federal Land Bank of Spfd r 130 Yale
—Arthur C (Violet H) dept mgr MMLInsCo h 18 Mountainview
—Arthur T (Nellie K) h 130 Yale
—Ellen r 70 Chestnut
—Ralph D (Ida A) emp City h 59 King
—Ralph W gas sta atdt 368 Boston rd 211 Harkness av
Talty Patrick in USArmy r 26 Wolcott
Tamkovich Klement (Olga) carp h 22 Upland
—Stephen (Vitaline M) trk driver 28 Columbia ter h 24 Upland
Tammi Holmi wid Hjalmar h 16 Buchholz
—Toimi (Theresa) r 16 Buchholz
Tancrati Armand N (Jennie A) milk 47 Huntington h do
—Madeline wid Frank h 11 Birnie av
—Michael J in USArmy r 15 Greenwich
—Michael W (Mary R) supv USA h 15 Greenwich
—Teresa M counter girl 78 Broadway r 11 Birnie av
Tancreoe Raymond E (Doris) emp 3664 Main h at Thompsonville Conn
Tancredi Angelina wid John h 22 Loring
Tanelian Nishan (Gador) foundry wkr CVMfg Co h 43 Mazarin IO
Tangrady Joseph A (Mildred E) slsman (245) 121 Chestnut h 15 Rockland
Tangredi Angelo N (Rita A) h 82 Greene
—Frank T (Rita) policeman h (8) 24 Wilcox
—Mary wid Angelo matron 36 Court h 192 Northamton av
Tanguay Agnes M bookkeeping mach opr (28) 36 Court r 91 Copeland
—Armand (Agnes M) assembler WECo E Longmeadow h 91 Copeland
—Barbara M clk 42 White r 38 Willard av
—Dorilda A Mrs slswoman 1414 Main 391 Wilbraham rd
—Edgar P (Viola H) h 25 Willard av
—Eugene J (Dorilda A) mach USA h 391 Wilbraham rd
—M Dolores clk 389 Central r 91 Copeland
—Raymond J (Margaret M) mach AmBCorp h 20 Montmorenci
—Thomas J student r 91 Copeland
—Ulderic J (Marie H) grocer 43-45 White h 36 Willard av
Tannenbaum Morris r 44 Copley ter
—Otto (Eva A) mach Westinghouse h 174 Johnson
Tanner Catherine died June 6 1951 age 72
—Charles emp Westinghouse r (3) 172 Carew
—Elaine M office sec 134 Chestnut 85 Belmont av
—Elo C (Nina B) refrigeration eng Westinghouse h 188 Bowles pk ext
—Georgianna P nurse (24) 108 Byers h do
—Henry W packer USA h (3) 172 Carew
—James E (Lila M) repairman Chicopee Falls h 85 Wason av
—John H (Jeanette D) slsman 385 A Liberty h (C) 537 Bay
—Lura L wid John J h 2994 Main
—William F (Anne) rem to Japan
Tanners Trading Post (James W Gould) furniture 2755 Main
Tantardin Susan buyer 1402 Main h (11) 329 Central
Tapases Angelo C (Panagiopa) counterman 738 Dwight h 53 Algonquin pl
—Christos A (Antonia) (Franklin Restaurant) 738 Dwight h 55 Algonquin pl

21 **Tapezze**
(for tapping blind holes) J C Tarbell Associates Inc distributors 64 Park tel 7-5381—See p 184

Tapley Playground 98 Sherman
—Rhena W wid Frederick W h 43 Ingersoll Grove
—Russell W (Edna I) expediter CVMfgCo h 87 Kenyon

TAPLIN F C CO
WILLIAM MARTIN pres-treas

PUMPS
GARDEN TRACTORS
LIGHTING PLANTS
ENGINES
SPRAY EQUIPMENT
472 BRIDGE OPP HOTEL KIMBALL
TEL 2-1683
—See p 230

Tapp Eva M bench wkr WSpfd h 16 Niagara
—Harry G (Barbara A) physician Worcester r 103 Spring
Tara Hall 592 Dwight
—Hall Social Club 592 Dwight
Taranko John (Eugena P) mach opr h (12) 218 Ferry
Tarantino Frank (Mary A) h 383 Columbus av
Tarbell Henry C (Ethel A) sec-office mgr The United Mfg Co 168 Birnie av r 29 Irvington

TARBELL J C ASSOCIATES INC
John C Tarbell pres-treas John H Conant v pres asst treas George E Platzer v pres Robert S Kneeland sec distributors of Chrysler Oilite Bearings and powdered metal parts Heli-Coil screw thread inserts Elox electronic drills special castings 64 Park tel 7-5381—See p 184

—John C (Dorothy M) pres treas J C Tarbell Associates Inc 64 Park h 66 Rencelau
—Lucuis H (Dorothy J) pres asst treas The Tarbell-Watters Co 144 Chestnut h at Longmeadow
—-Watters Bdg 144-146 Chestnut
—-Watters Co The Lucius H Tarbell pres-asst treas John S Leven v pres Clarence E Trevor treas auto supplies 144 Chestnut
Tarbox Otto J (Ethel) mgr Buffalo NY r 213 Pine
Tardif Cecile A bkkpr Third Nat Bank & Trust Co of Spfd r 135 Ingersoll Grove
—Dominque (Rhea E) painter h 3291 Main
—Fabiola B office clk Chicopee 269 Main IO
—Gerard J (Rhea L) maintman 198 Bowdoin h 135 Ingersoll Grove
—Joseph A (Lucina M) asst foreman CVMfg Co h 269 Main IO
—Lionel A (Erica M) in USArmy h 3 Glenham
—Louis B in USArmy r 269 Main IO
—Margaret R clk SF&MInsCo r 3291 Main
—Philip J (Bernadette) stock clk SGLCo h (2) 12 Sheldon
—Robert G student r 135 Ingersoll Grove
—The apts 3291 Main
Tardiff Alfred (Eleanor L) ins agt (400) 293 Bridge h 92 Dunmoreland
—Charles A eng Boston h 165 Oak Grove av
—John B (Yvonne M) h 31 Geneva IO
Tardix George A (Amelia B) rem to Montgomery Ala
Tarducci Edna E clk WSpfd r 95 Norman
—Erio r 171 Chestnut
—Gaetano (Irene) pres-treas Pasadena Market Inc 192 White h 95 Norman
Tardy Arthur rem to New Orleans La
—Lillian M Mrs married Arthur Benedict rem to E Longmeadow
Targett Joseph E (Elizabeth) buyer (200) 23 Lyman h at Somers Conn
Targhetta Peter (Vergil) foundry wkr h (473-474) 2132 Main
Targonski Edwin mach USA r 35 Underwood
—Frances M married Raymond Pagella
—Frank (Stella L) emp B&A h 35 Underwood
—John (Helen) h 101 Cass
—Peter S in USArmy r 35 Underwood
—William J (Frances E) molder WSpfd h 284 Franklin
Tariff Edna E bkkpr (32) 393 Dwight 17 Calhoun
—Ida wid Louis h 17 Calhoun
—Irving G (Lillian E) clk 1103 Main h 274 Locust
—Leonard E mgr 841 State r 17 Calhoun
Tarini Bros (Frederick J and Harold H Tarini) frozen foods 167 Main IO
—Frederick J (Ellen C) (Tarini Bros) 167 Main IO h 165 do

TARINI
—Harold H (Sylvia H) (Tarini Bros) 167 Main IO h 103 Pasco rd IO
—Joseph clk 49 Hampden h at N Agawam
Tarka Franciszka A wid Jan L h 346 Parker
—Mary F artist Holyoke r 346 Parker
—Peter J (Anna N) mach Ludlow h 181 Jasper
—Stanley J (Barbara J) asst art dir 4th fl 196 Worthington h 379 White
—Stanley W rem to Holyoke
—Walter T (Genevieve L) insp supv USA h at Holyoke
Tarmey Mary E wid John slswoman ASCo 28 Meredith
Tarnauskas Samuel B tchr 1300 State h at Westfield
Tarney Norman J (Nellie) emp AmBCorp h 209 Walnut
Tarozzi Albena L Mrs slswoman ASCo r 884 Carew
—Albert J (Albena L) (Joyland Snack Bar) 1340 Boston rd h 884 Carew
—Elvera wid Ettore trimmer 1897 Columbus av h 40 Denton cir
—Joseph (Alrida M) baker emp 1176 Main h 56 Phoenix
—Joseph M (Yolanda R) foreman 40 Napier h 40 Denton cir
—Victor A (Mary) prod clk Westinghouse h 40 Denton cir
Tarpinian Adrienne M mach opr emp 33 Morris r 27 Grosvenor
—Leo (Lucy L) service slsman 630 Main h 109 Lyons IO
—Okson (Bayzar) molder CVMfgCo h 109 Lyons IO
—Onnik T (Arakce) core mkr CVMfgCo h 102 Lyons IO
—Ovagam T (Hayganoush) (Mayfair Cleaners) 230 Worthington h 889 Roosevelt av
—Robert ins agt (402) 1290 Main h at Thompsonville
—Sophie Mrs h 27 Grosvenor
Tarr Asenath E tchr 1300 State r 227 Fort Pleasant av
—Donald F (Gladys B) slsman r 186 Buckingham
—Donald F Jr shipping clk 1414 Main 186 Buckingham
—Gladys B Mrs tchr 118 Alden 186 Buckingham
—William (Mildred B) chiropodist (503-504) 1490 Main h (D) 537 Bay
—William C (Reba J) in USAirForce h (1C) 63 Long Hill
Tarrant Allan A (Barbara L) acct WMass ElecCo h 28 Randall pl
—James J (Kathleen D) acct Westinghouse h 236 Conn av
—May B wid Alfred P h 1 Greenleaf
—Richard A (Freda D) dept mgr MMLInsCo r 1 Greenleaf
Tarsa Adam T mach opr USA r 14 Falmouth IO
—Frank J mach USA r 14 Falmouth IO
—Michael J h 14 Falmouth IO
—Theodore F (Helen A) clk Ludlow h 16 Falmouth IO
Tarsky Joseph (Fannie) slsman h 188 Commonwealth av
Tasgal Maxwell H (Gerta A) executive dir Jewish Community Center 130 Maple h 43 Ledfred ter
—Sarah H wid Harry r 43 Leyfred ter
Tash Clinton W (Elizabeth) asst supt GBCo h 127 Carew
Tashjian Armen photographer Boston r 56 Cambridge
—Askanoush N wid Nishan G h 261 Wilbraham rd
—Edward (Sona) apprentice plumber 261 Wilbraham rd
—Eghisho (Anna) assembler SETCo h 56 Cambridge
—Lucy clk DMCo r 261 Wilbraham rd
—Nancy clk DMCo r 56 Cambridge
Taskey Felix J trk driver E Spfd Coal & Oil Co Hendee h at WSpfd
—Frank E (Wanda C) h 4 Eisenhower
—Joseph S Jr stock clk 419 Main r inq do
—Walter A (Anna A) emp 419 Main h at W Spfd
—Wanda C Mrs clk 365 State r 4 Eisenhower
Taskin Helen tchr 51 Homer r 73 Ventura
Tassapoulos Constantine rest wkr r 2167 Main

ORIENTAL RUGS
Sold, Cleaned, Repaired, Stored
MARKARIAN & MARKARIAN, Inc.
Broadloom and Domestic Carpets
201 DWIGHT ST. DIAL 7-1227

APPLIANCES ELECTRIC KITCHENS TELEVISION
HETTINGER'S
ONLY THE BEST IN HOME APPLIANCES
50 VERNON ST.
A Few Steps From Main
TEL. 3-6678

FIELD, EDDY & BULKLEY
1200 MAIN STREET PHONE 4-1112
INSURANCE
Fire -- Accident -- Auto

TELEPHONE 3-6513
BENJAMIN POWELL SONS, INC.
109 - 115 ALLEN STREET
EAVE TROUGHS - LADDERS - ROOFING

Tassie James A (Shirley B) rem to NY
—William H (Elsie R) acct Chicopee h 17 Brighton
Tassinari C Fred (Rita V) sls mgr 563 State h 91 Clantoy
—David H (Norma T) aircraft wkr Windsor Locks Conn h 1728 Dwight
—Evo J (Josephine) molder Spfd Bronze & Aluminum Co h 99½ High
—John (Leontina) finisher Chicopee h 125 Greene
—Joseph (Madeline E) presser 395 Dwight h 32 Denton cir
—Maria wid Ferdinando r 114 Andrew
—Rena M nurse Shriners Hospital r 99½ High
—Robert O setupman GFBCo r 99½ High
—Walter finisher Chicopee r 125 Greene
Tatamanis Artemis G bkkpr 500 Columbus av r 287 Chapin ter
—Gabriel A (Anne G) tailor emp 1632 Main h 287 Chapin ter
Tatangelo Theodore (Rita) brick layer h (1) 16 Cumberland
Tantanowich Michael insp Chicopee Falls 38 Leonard
Tatara John J (Ruth E) chemical opr 644 Monsanto av IO h 44 Felicia
Tate Ben R Jr (Marion R) in USNavy h 34 Worcester IO
—Edmund J slsman clk r 29 Massasoit
—Gertrude M clk (28) 36 Court r 36 Massasoit
—Irene M Mrs tel opr SGLCo h 768 Belmont av
—John C (Margaret) physician 28 School h at Agawam
—Margaret K h 36 Massasoit
—Oscar D (Roselle) mech emp 58 Carew h 65 King
—Raymond W (Rosetta) mech emp 58 Carew h 65 King
—Robert J r 29 Massasoit
—William J Jr emp City h 29 Massasoit
Tates Leroy J (Annabelle E) fireman Third Nat Bank and Trust Co h 523 Union
Tatham Stamp & Coin Co (Howard E Mac Intosh) 85 Oakland
Tatoran Kasper (Koy's Market) 718 Dwight h 54 Johnson
Tatro Alfred J in USArmy r 296½ Hancock
—Alice R married Flynn Harold M
—Alice S wid John r 131 Spring
—Eleanor C tel opr 295 Worthington r at WSpfd
—Eleanor M married Deblois Paul
—Eugene R (Nadley A) linoleum layer 170 State h 23 Magnolia ter
—Frances Mrs rem to S Carolina
—Francis E emp City r 136 Allen
—Fred L mach AmBCorp r 746 Newbury
—George E in USArmy r 296½ Hancock
—George E (Gloria E) mech 563 State h 74 Hamilton
—George J (Ruth A) packer USA h 396 Union
—Gilbert H (Celia B) draftsman B-DCBCo h 25 Pomona
—Gwendolyn M wid Edward J clk 3d fl 1200 Main h 120 Larkspur
—Henry J mach USA r 3528 Main
—John (Alice E) trk driver SBCo h 746 Newbury
—Joseph D (Marion T) slsman WSpfd h 66 Pheland av
—Levi emp Westinghouse r 837 Main
—Lillian J rem to WSpfd
—Lois Jean married Norbert Carter
—Louis M emp City h 207 Pine
—Lucille L Mrs clk USEnvCo r (25) 364 Belmont av
—Marion E slswoman 1924 Main 746 Newbury
—N Eugene (Eva M) tool mkr E Longmeadow h 884 Worthington
—Noella B wid Arthur J h 35 Central
—Norman J (Claire M) foreman DMCo h 108 Derryfield av
—Olizen F (Alice C) rem to WSpfd
—Paul A (Lucille L) tchr Agawam h (25) 364 Belmont av
—Rose H mach opr Chicopee Falls r 132 Allen
Tatt Phyllis A student r 708 Roosevelt av
Tatters Edward in USAirForce r 104 Mulberry
Taub Lena wid Louis h 29 Sumner av
Tauber Joseph (Alice) physician (5) 820 State State h 440 Sumner av
—Stephen J student r 440 Sumner av
—Walter F student r 440 Sumner av

Tauer Louis R (Eleanor) mach opr 3664 Main h at Chicopee
Taugher James P (Margaret B) postal trans clk h (7) 30 Bradford
—Margaret B Mrs office sec 59 Napier (7) 30 Bradford
Taupier Albert J (Ethel K) painter City h 54 Merwin
—Alex T (Alice) pres Hampden Cornice Works Inc 218 St James blvd h at Holyoke
—Charles A (Lena) foreman 38 Walter h at Southampton
—Edward J (Grace L) stock clk WMassElec Co h 48 Hamburg
—Henry A (Marion H) trk driver RyEx h 1157 Boston rd
—Henry D (Dorothy B) mach E Longmeadow h 101 Northampton av
—James E roofer emp 58 Carew r 54 Merwin
Tauscher Carolyn L steno 35 State r at Southampton
Tavares Joseph P (Maria) punch press opr 3664 Main h at Fairview
—Pio V (Katie L) emp LM&SCo h 77 Quincy
Tavarozzi Enrico (Gelsomine) mech Westinghouse h 31 Central
Tavazza Rosie r 79 Quincy
Tavener Gerald F (Mae A) clk Thompsonville Conn h 134 White
—Mae A Mrs bkkpr 17 Pearl r 134 White
—William H (Hester A) mach opr Holyoke h 218 Pine
Tavernier Albert F (Inez M) trk driver 77 Napier h 471 Dickinson
—Alford H lwyr (523) 115 State r 62 Stebbins
—Alford H Jr mach opr USA r 28 Olive
—Ethel V Mrs h 28 Olive
—Omer E (Threasa S) mach opr G&BMfg Co h 23 Putnam cir
—Raymond J (Hermine) carp h 136 Marsden
—Theresa A clk (401) 145 State r at Ludlow
Tawa Nicholas E (Michelina M) tchr 740 Chestnut h 186 Belmont av
Taylor Adelbert D (Kathleen L) bus opr St Ry h 31 Worcester av
—Albert r 99 School
—Albert F (Ethel F) carp h 26 Allendale
—Alfred F (Justina A) roofer h 36 Thomas
—Alice R wid Hugh E mgr 46 Forest Park av h do
—Alvin slsman (806) 1200 Main r (2) 6 Jenks
—Ann P Mrs steno (2d fl) 26 Vernon r 93 Cass
—Anna A wid E Clement h (10) 194 Central
—Anne A Mrs slswoman 1474 Main r 86 Mapledell
—Annie G wid Frederick H h (16) 786 State
—Arline nurse Mercy Hospital r do
—Arthur G (Jennie O) (Arthur G Taylor Co) (403) 1421 Main h 147 Magnolia ter

TAYLOR ARTHUR G CO
(Arthur G Taylor) realtor real estate and insurance (403) 1421 Main tel 3-9818

—Arthur W baggage porter B&A 61 Clantoy
—Bernice recreational asst Westover Field 33 Plymouth
—Bertha E tchr music and massage (2) 86 Armory h do
—Catherine A mach opr USA r 40 James
—Catherine M wid Irving F tchr 340 Sumner av h 17 Woodside ter
—Charles I (Grace L) toolmkr Westinghouse h 35 Santa Barbara
—Charles L (Nellie M) repairman VNCo h (4) 81 Orleans
—Charles W died Dec 22 1951 age 84
—Claire Mrs h 48 Nelson av
—Clarence waiter 140 Chestnut r 43 John
—Clarence A (Rita M) emp MCCo h 123 Beauregard IO
—Cleveland G janitor 38 Vernon r 666 Dwight
—Cleveland G Jr (Martha C) emp MCCo r 5 Wyatt
—Clifford B insp USA r 147 Westminster
—Clifton H (Gladys G) sheet metal wkr 13 Cass h 65 White
—Cora E Mrs tchr music 27 Ozark r do
—Cora R assembler Chicopee r 129 Greenwood
—Crosland h 174 King
—David emp CVMfgCo h 4 Hampden IO
—David rest wkr 1622 Main h (1) 48 Summit
—Donald B (Edith) dist sls mgr 38 Albany h at Longmeadow
—Donald F (Cressa R) maintman 363 Eastern av r 16 Carlisle

TAYLOR
—Donald M draftsman SETCo r 65 White
—Dorothy B Mrs priv sec (212) 95 State r 25 Stuart
—Dorothy H wid Everett E laundry wkr 870 State h 78 Warrenton
—Douglas C (Frances E) in USNavy h 85 W Alvord
—Earl N mach opr AmBCorp r 2882 Main
—Earle H (Beatrice S) h (4) 76 Mill
—Ebenezer B h 33 Plymouth
—Edna C Mrs emp USA r 2914 Main
—Edwin D wire weaver CBWWks r 61 Clantoy
—Elizabeth Mrs r 6 Pasadena
—Elizabeth Mrs housewkr r 615 Union
—Elizabeth M Mrs asst shipper 1390 Main r 71 Thompson
—Elizabeth P wid Andrew h 79 Athol
—Ellis (Dorothy L) rubber wkr Chicopee h (1) 20 Hubbard av
—Elvene E tchr 1170 Carew h 850 Chestnut
—Elwin C (Dorothy E) toolmkr E Hartford Conn h 221 Eddy
—Emily wid Joseph emp BSTWks h 39 Oswego
—Esford R insp 3664 Main h at Monson
—Esther V forewoman 355 Chestnut r 129 Greenwood
—Ethyl M Mrs (Teddy's Lunch) 221 Birnie av h 26 Allendale
—Eugene counter man 160 Boston rd r 78 Warrenton
—Everett E died July 24 1951 age 54
—Florence housewkr h 223 Quincy
—Florence H Mrs clk 1414 Main · 103 Spring
—Forrest L (Miriam S) rem to W Hartford Conn
—Frances I A priv sec ASCo r 84 Wexford
—Francis G r 129 Greenwood
—Frank h 35 10th
—Frank L (Evelyn M) customer eng 87 State h 29 Biddle
—Frank M (Mary E) magneto repr WSpfd h 564 Chestnut
—Frank W (Leona Z) foreman Westinghouse h 331 Gillette av
—Fred (Ida V) h 59 Gold
—Frederick I (Mary C) foreman BMTCo h 37 Dearborn
—George r 95 Walnut
—George E (E Louise) train announcer B&A h 25 Genesee
—George F cleaner scraper VNMCo 25 Genesee
—George F (Gertrude I) mach VNCo h 211 Oakland
—George F C (Georgia) safety eng (203) 95 State h at Longmeadow
—George H (Marjorie J) foreman IMCo h 33 Champlain av IO
—George W Jr (Harriett E) emp Westinghouse h 47 Ladd
—Gerald C (Dorothy A) special rep Westinghouse h 202 Winton
—Gerard C (Ann P) in USNavy r 93 Cass
—Gertrude K Mrs steno 95 State r 102 Clifton av
—Gertrude W wid Albert C r 40 Cliftwood
—Grace nurse 31 Fort Pleasant av r do
—Harold E (Evelyn H) tchr 415 State h 26 Penn av
—Harold G (Leona R) clk Hartford Conn h 91 Federal
—Harold J (Mae M) letter carrier h. 461 Newbury
—Hazel M Mrs r 180 Sharon
—Hazel W Mrs h 72 Congress
—Henry J (Marie A) laboratory technician USRCo h 11 Niagara
—Hilda E wid Darrell insp USA r 77 Denver
—Irene E Mrs clk ASCo r 103 Spring
—J Edward r 174 King
—J Fred (Alice F) slsmgr beer dept 42 Emery h 113 Manchester ter
—J R emp MCCo Monsanto av IO h at Longmeadow
—James B (Marianne) policeman h 271 Eastern av
—James G (Anna E) policeman h 123 Westford cir
—James H R (Jean C) mech 65 Walnut r 34 Laurel
—James R (Annie) mach IMCo h 91 Denver
—Jane clk MMLInsCo r (10) 194 Central
—Jeannie B clk MMLInsCo r 79 Athol
—John A (Florence H) student r 103 Spring
—John A (Irene E) custodian public schools h 103 Spring

BITUMINOUS COAL ARTHUR B. MORIN CO. 1570 Main Street Tel. 6-4591

PRESTON AND OLMSTEAD, INC.
HAMPDEN COUNTY GENERAL AGENTS
THE TRAVELERS
INSURANCE CO.
INDEMNITY CO.
FIRE INS. CO.

TAYLOR
—John C Jr (Mozella R) mach emp 134 Dwight h 25 Greene pl
—John J (Margaret A) h 31 Oswego
—John M (Elizabeth G) student h 56 Broad
—John M (Ferris L) bkkpr 1444 Main h 154 Oak Grove av
—John M Jr (Louise C) rep 1383 Main h 123 Amherst
—Joseph r 21 Morningside pk
—Joseph (Katherine O) clk 419 Main h 15 Niagara
—Joseph H (Ann A) mach opr MDFCo h 86 Mapledell
—Josephine Z wid Charles S exporter Smith & Wesson Inc h 2306 Wilbraham rd
—Karl E (Ermalene C) foreman E Hartford Conn h 7 Kimberly av
—Katherine O Mrs tel opr TelCo r 15 Niagara
—Kenneth (Helen) clk Westover Field h 74 Forest Park av
—Kenneth F (Astrid N) polisher CVMfgCo h 900 Belmont av
—L W emp MCCo Monsanto av IO h at Dallas Texas
—Lawrence emp MDFCo r 119 Bond
—Lawrence T r 31 Saratoga
—Leona B Mrs tel opr 1365 Main 91 Federal
—Leroy W (Anna M) checker NYNH&H h 94 Greene
—Leroy W Mrs (Anna M) died Jan 19 1952 age 45
—Lloyd (Mary T) rem to Texas
—Lottie R Mrs h (7) 14 Mattoon
—Lucille Mrs housewkr r 49 Orleans
—Lucy E clk MMLInsCo h 25 Ozark
—Mabel H emp 627 State h (3) 294 Sumner av
—Mary J rem to Texas
—Mary J wid Louis r 80 Magnolia ter
—Mary L clk ASCo r 84 Wexford
—Mary M wid Edward L r 25 Madison av
—Mildred C wid Carl bench wkr (32) 335 Dwight h 93 Clifton av
—Mildred F typist 1250 State h at WSpfd
—Minnie A wid Daniel H r (7) 22 Morris
—Myron H (Margaret D) draftsman G&BMfg Co r 114 Washington rd
—Nancy L clk (801) 145 State h at WSpfd
—Nelle J Mrs elev opr 1319 Main r inq do
—Nellie wid William garment wkr 65 Main h 18 King
—Philip G (Effie) emp 80 Hancock h 2612 Main
—Philip S (Alice) osteopath (311-324) 146 Chestnut h at Agawam
—Ralph H (Eva L) lwyr (1) 1242 Main h (3C) 69 Long Hill
—Ralph L (Irene F) maintman Spfd Safe Deposit and Trust Co h 40½ Byers
—Raymond D (Dorothy B) musician r 25 Stuart
—Raymond H (Johnanna F) assembler Westinghouse h 61 Keith
—Raymond J emp H L Handy Co r 564 Chestnut
—Rhoda L stock clk ASCo r 154 Oak Grove av
—Richard L slsman 355 Chestnut h at Agawam
—Robert A (Margaret) apprentice Shalen & Konover Inc h 16½ Melrose
—Robert J (Lillian H) serviceman 161 Chestnut h 29 Holyoke
—Roger (Mary A) h 28 Moore
—Roger A (Gertrude K) laboratory supv 1379 Main h 102 Clifton av
—Rose Mrs died Sept 15 1951 age 77
—Ruth M clk 1295 State h at Granby
—Sadie M Mrs h 83 Florence
—Sally D steno 21 Cypress r at WSpfd
—Shirley Y bkkpr The Third Nat Bank and Trust Co 1391 Main r at Agawam
—Sidney A (Mildred L) mgr boys clothing dept 1502 Main h 426 Goodwin IO
—Stephen (Elizabeth M) plumber h 71 Thompson
—Street Garage (Roger Rustin) auto storage and parking 16-22 Taylor
—Stuart B (Virginia B) (Belair-Taylor & Merritt Optical Co) (203) 353 Dwight h at Longmeadow
—Stuart L (Alberta S) valuator Federal Housing Administration (910) 95 State h 46 Rockland
—Susan E wid Edwin L died July 6 1951 age 79

TAYLOR
—The apts 66 Cass
—Theodore H (Winifred L) (College Atlantic Service Station) 1025 State h at WSpfd
—Thomas H (Katherine S) ins adjuster (1101) 95 State h 16 Brightwood av
—Thomas T Jr (Laura R) trk driver A V Rivest Co h 11 Brigham
—Vida A wid Percy E waitress 1528 Main h 1102 State
—Viola A office mgr 1477 Main h 84 Wexford
—Virginia B Mrs office sec (302) 1537 Main h at Longmeadow
—Virginia M clk Springfield Nat Bank 1531 Main h at Longmeadow
—Vivian M h (9) 194 Central
—Wallace A (Phyllis L) slsman 853 Main h 77 Woodlawn
—Walter B (Minnie A) mfr Leeds h 49 Hobson
—Walter E (Laura M) trk driver 102 Albany h 47 Shillingford
—William molder Spfd Bronze and Aluminum Co r 79 Essex
—William (Noella) h 94 Essex
—William H h 129 Greenwood
—William H janitor WSpfd h 17 Wilkes
—William H (Elizabeth N) r 84 Wexford
—William J (Agnes B) time kpr E Hartford Conn h 58 Horace
—William J (Fay M) bus driver Holyoke h 44 Walden
—William J (Lois) clk MMLInsCo h 24 Rupert
—William W (Cora E) h 27 Ozark
—William W (Katherine T) mach CVMfgCo h 122 Lionel Benoit rd
—Yvonne Mrs waitress 100 State h 98 High
—Zoanne mach opr 29 Worthington r 25 Olive
Tazzini George B (Rose E) (George B Tazzini Funeral Home) 22 Locust h do
—George B Funeral Home (George B Tazzini) 22 Locust
—John r 22 Locust do
—Rose E Mrs (Tazzini's Flower and Gift Shop) 1070 Main r 22 Locust
Tazzini's Flower and Gift Shop (Mrs Rose E Tazzini) 1070 Main
Teague Charles M (Clara I) h 25 Hall
—Katherine student r 19 Ringgold
—Walter T Rev (Willie) pastor Church of God in Christ 71 Sheridan h 19 Ringgold
Teahan Margaret E h 711 Sumner av
—Mary stdt 516 Carew r do
—see Tehan
Teal Clifford R mach adjuster USEnvCo r 21 Huntington
Teale Shirley D Mrs clk SF&MInsCo r 6 Cornell
Tease Alice C wid Harry E h 701 Liberty
—Earl (Goldie) auto repr rear 1096 Carew h 22 Biella
—Earl W (Wanda M) milkman 45 Pomona h 44 Churchill
—Edith G receptionist (400) 1694 Main 22 Biella
—Harry W (Florence) rem to Chicopee
—Walter A (Cecilia V) grinder G&BMfgCo r 701 Liberty
Teb Mfg Co mfrs plumbing supplies Shaw's la
Tebaldi Anthony (Mary) janitor 64 Napier h 42 Long Hill
—Bdg 529 Main IO

TEBALDI BROS
(Tillio J and Henry J Tebaldi) general contractors specializing in asphalt and cement driveways power rollers and cement mixer for hire 14 Alsace tels 6-4750 & 6-7615—See p 109

—Dominick A (Dolores M) mech 235 Taylor h 26 Croydon
—Dora asst treas City Spring and Brake Corp 638 Worthington r 42 Long Hill
—Elida wid Joseph h 14 Alsace
—Gero J (Eva) emp 66 Pyncheon h 280 Plumtree rd
—Henry J (Nancy M) (Tebaldi Bros) 14 Alsace and industrial specialist SOD h 136 Overlook dr
—Pasquale (Angelina) h 11 Denesley rd IO
—Silvio J (Lydia O) h 23 Montford
—Supply Co Inc Leo D Canegallo pres-treas excavating contrs 479 Main IO
—Tillio J (Tebaldi Bros) 14 Alsace r do
Tebeau-see Thibeault
Tebo Clarence W (Agnes I) expediter Holyoke h (D) 73 Long Hill
—Harold C (Ellen L) plant eng 45 Pomona h at Westfield
—Hector J (Beatrice L) service man Yankee Oil Co h 255 East
Teddy's Lunch (Mrs Ethyl M Taylor) 221 Birnie av
Tedeman Joseph carp MMLInsCo 4 Ingraham ter
Tedesco John M (Edna L) hair stylist 1414 Main h 98½ Fort Pleasant av
—Pasquale mach opr DMCo r 449 Taylor
Teece Eliza D Mrs furn rms 319 State h do
—Frederick A (Barbara F) treas T&B Tool Co Inc 329 Dwight mgr SVOilCo and auto parking 1445 Columbus av h at WSpfd
—Harold F (Lynda J) weaver h 755 Dickinson
—Howard M (Marion E) ins agt 3d fl 1200 Main h at WSpfd
—Robert G (Mary E) emp DMCo h (1B) 80 Manor rd
Teed Rita F Mrs cashier 1502 Main r at Hampden
Teehan Abbie housekpr r 36 Atwater
—Esther N bkkpr 125 King r do
—Gerald T (Evelyn E) treas Conn Valley Milk Bottle Exchange Inc 424 Central and mgr 125 King h 131 do
—James F (Loris E) dairyman 125 King h 57 Warner
—Joan M emp 115 Dwight r 121 Ardmore
—John (Esther M) slsman 1541 Main h 372 White
—John D (Catherine T) (Teehan's Dairy) 125 King h do
—John H trk driver 125 King r do
—Margaret M winder Westinghouse h (2) 37 Long Hill
—Mary H r 711 Sumner av
—Roberta M prod asst 4th fl 196 Worthington r 372 White
Teehan's Dairy (John D Teehan) 125 King
Teel Charles W (Helen E) mach opr CVMfg Co h 13 Osgood
—Clarence S (Marion) press opr MDFCo h 14 Everett
—Donald (Barbara S) student h 16 Esther
—Edward (Nora) fireman Spfd Bronze & Aluminum Co h 401 Main IO
—Edward J Jr (Rosalina) slsman 355 Chestnut h rear 295 Main IO
—Frank (Annette) weaver 34 Front IO h 26 Cambridge
—Nora emp Mercy Hospital r 401 Main IO
—Reginald C (Mary) molder 616 Berkshire av h 39 Church
Teeling Harry J (Idella J) stock clk 33 Morris h 57 Palmyra
—Marion E married William C Ekstedt rem to E Princeton
Tefft Nelson S (Erma R) priv chauf 270 Maple h 138 Dwight rd
Tefs Edwin O (Naomi D) designing eng CV MfgCo h 184 Bowles pk ext
Tehan Anne C student r 325 Long Hill
—Catherine A married Charles A Bailey
—Frank P (Mona B) student r 325 Long Hill
—John F (John F Tehan Realtor) 9 Court House pl h 325 Long Hill
—John F Jr (Dorothy N) slsman 9 Court House pl h 53 W Alvord

TEHAN JOHN F—REALTOR
(John F Tehan) realtor sales appraisals and auctioneer 9-10 Court House pl—See Front Cover

—Mary student r 325 Long Hill
—Margaret died June 9 1951 age 81
—Thomas M student r 325 Long Hill
—see Teahan
Teitel Milton H (Muriel C) physician 115 Sumner av h do
Teixeira Mildred E clk 1295 State at Wilbraham
Teklinski Walter dishwasher r 1967 Main
Teles Alexander (Julia M) mech opr USA h 348 Armory
Television Mart (David E Schimmel) 1696 Main
Teller Albin H (Hildegarde) steward 91 Plainfield h do
Telles Reta M Mrs car cleaner B&A r 32 Vine
Tells Manuel (Rita M) h 32 Vine

Hard Chromium Plating
THOMAS J. MURRAY
964-966 Main Street - West Springfield
DIAL 2-3129
Springfield's Largest Platers
Complete Plating Service

ALBERT C. WHITE, JR., INC.
496 BRIDGE ST. TELEPHONE 2-5109
COMPLETE INSURANCE SERVICE

FORBES & WALLACE . . SHOPPING CENTER FOR WESTERN NEW ENGLAND

SARAT MOTOR SALES - FORD
SALES SERVICE PARTS
TELEPHONE SPFD. 3-3902
274 SPRINGFIELD STREET
NORTH AGAWAM, MASS.

Telmosse Emily E wid Henry O h 61 Harvey

—George C (Florence A) janitor 27 Hancock h (4) do

—Lawrence L (Annie A) die mkr 52 Willow h 200 Eastern av

—Victor (Rosetta O) maintman Kimball Hotel h 24 Chester

Temechenko Roman cleaner 1414 Main h 71 Cass

Temkin Jacob sexton 100 Congress h 568 Chestnut

—Lazar (Dorothy M) checker USA h 127 Jefferson av

—Milton S (Florence L) mgr 198 Franklin h (D) 557 Bay

Tempeh Jessie r 58 Fish av

Temple Coffee Shop (James M Lewis) rest 28 Maple

—Daisy B Mrs treas Eastern Envelope Manufactory Inc 837 State r 105 Westford av

—Donald E (Anna M) pres University Club (4th fl) 9 Market h at Longmeadow

—Donald E Jr (Claire F) supr MMLInsCo h 63 Penn

—Edmund S Jr in USAirForce r 39 Powell av

—May R wid Edmund S h 39 Powell av

—Norman G (Ruth T) emp 837 State h 98 Norfolk

—Olive M tel opr TelCo r 26 Howard

—William H (Daisy B) pres Eastern Envelope Manufactory Inc 837 State h 105 Westford av

Templeman Frank A (Elizabeth D) emp MC Co h 72 Wrentham rd

—Frank D (Jean A) service man WSpfd h off 416 Tiffany

—James A (Marion C) h 45 Bradford

—Robert W (Lorraine M) die setter Westinghouse h (11) 10 Wendell pl

Templemann Warren A (Shirley) slsman 355 Chestnut h at Agawam

Templeton David M (Mae B) asst shipping clk MDFCo h (8) 66 Sorrento

—Mae B Mrs tel opr 45 Pomona (8) 66 Sorrento

—Martin r 37 Bradford

Tenan Douglas E (Irene R) emp 35 Montgomery h 72 Massreco

Tenanbaum Carol R clk 353 Chestnut 182 Belle

—Louis H (Sadie S) conf 365 Chestnut h 182 Belle

Tenay Leslie emp 139 Lyman r 1881 Main

TEN BROECK W R (Wessel R Ten Broeck) wholesale jewelry and window display materials (345-351) 196 Worthington tel 4-3553—See p 170

—Wessel R (W R Ten Broeck) (345) 196 Worthington h (A) 162 Maple

Tenczar Henrietta K Mrs priv sec 5th fl 44 Vernon r at WSpfd

—Leon F (Elizabeth V) insp WSpfd h 23 Corona

Tenero Pasqualina G tel opr 295 Worthington r at Westfield

Tenerowicz Edward emp 12 Pulaski IO r 14 do Pulaski IO

—Genevieve C mach opr IOCo r 21 Burke IO

—Jan A (Apolonia) polisher MCCo h 21 Burke IO

—Stanley F (Bernice P) slsman 385 Liberty h 367 White

—Thaddeus T (Catherine M) apprentice compositor 3d fl 29 Worthington h at Ludlow

—Theresa E office nurse (205) 167 State h at Thompsonville Conn

—Victoria A wid Joseph S r 236 Parker IO

—Walter S (Helen R) clk 12 Parker IO h 16 do

—Wiktorya wid Wojciech S grocer 12 Parker IO h 14 do

Tenney Charles H II v pres Springfield Gas Light Co 35 State h at Lexington

Tenney Charles M (Frances) pres Hotel Kimball Co 140 Chestnut pres-treas Hotel Charles Co 1757 Main and pres Proctor-Carnig Inc 31 Hillman h at Granby Conn—See p 148

—Edward R student r 69 Dunmoreland

—Mary B wid Bradford h 69 Dunmoreland

Tenzer Jack (Ruth) counterman 197 Worthington h 79 Oswego

Terando Joseph J (Irene) in USAirForce h (B8) 356 Belmont av

Teras Harry A (Doris R) cashier 3d fl 1200 Main h at WSpfd

Terault Edward J (Madeline B) in USAirForce r 19 Northampton av

—George C (Lillian M) h 19 Northampton av

Terbesi Louis (Yolanda) insulator h 59 Loring

Terbush Beatrice V hairdresser ASCo h (4) 99 High

Terela Benedict J (Jennie T) auto mech Wilbraham h (A) 58 Edmund Wynne cir

Terenzi Andrew (Sylvia) h 69 Dexter

Tergliafera Dolores J clk AmBCorp r 58 Pendleton av

—Louis R (Elizabeth R) washer 137 Main h 89 Cedar

—Peter J (Angela R) chauf 328 Columbus av h 58 Pendleton av

—Raymond A student r 58 Pendleton av

—Thomas R emp 719 Summer av r 58 Pendleton av

Terho Lars I (Fiina) with Springfield Auto Body & Welding Co 147 Taylor h 37 Carver

Terlik Stanley W emp B&A r 280 Franklin

—Wladyslaw A (Eleonora J) march 4 Birnie av h 280 Franklin

Terminal Barber Shop (Paul Capone and Donato Lacedonia) 135 Bridge

—Bdg 1691-1695 Main

—Garage Inc Abbott S Roberts treas 40 Liberty

—Package Store (Peter J Starzuk) 139 Bridge

—Restaurant (Marcus G Volikos) 78 Broadway

Termite Control Reconstruction Co (Matthew Russell) 61 Vernon

Terney Elmer M r 92 Whittier

Terrell Douglas F (Enid L) instr 39 Dwight h (1) 89 Oswego

—Frank R (Rose) mach emp 321 Albany h 35 Wilcox

—Mary Mrs emp Hotel Charles r 68 Congress

—Raymond A (Pauline T) ins adjuster (510) 145 State h 48 Edmund Wynne cir

—Ruth V Mrs emp 1757 Main h 51 Essex

Terrence Vincent r 76 Liberty

Terrett James C (Rita M) cashier (1009) 95 State h at Westfield

Terrien Albert J (Estelle M) furnace installer h 59 Hope

Terrill Elwin B (Beatrice E) emp City h (2B) 5 Manor rd

—Herbert S (Esther C) office mgr CVMfgCo h 16 Beaumont ter

—Marion D wid Charles W h (81) 756 State

—William V (Madeline) emp USGovt h 70 Shawmut

—see Tyrell

Terrio Donald E (Joan) slsman h (1A) 69 Long Hill

Territo Roy A (Nancy T) constr wkr h 18 Union

Terry Bessie F mach USA r 22 Mapledell

—Charles E r 15 Temple

—Ellen C wid Howard A dept mgr 1414 Main h 15 Keith

—Ernest E (Ethel L) mach USA h 38 Doolittle

—Everett A emp MCCo Monsanto av IO h at Somers Conn

—Grace L Mrs clk (809) 95 State h at Somers Conn

—Howard A student r 15 Keith

—Joan E nurse Montpelier Vt 127 Page blvd

—John D clk Atlantic Steel & Iron Co Inc r 127 Page blvd

—John J line foreman TelCo r 627 Chestnut

—M Lincoln (Catherine M) eng SGLCo h 127 Page blvd

—M Lincoln Jr r 127 Page blvd

—Marilan L rem to Bainbridge Md

—Pattern Works (Joseph T Clark) 1075 Main

Tersinian Schirat mach opr Ludlow r (7) 529 Main IO

Terwilliger D Gladys Mrs slswoman ASCo 58 Shawmut

—Edward (Margaret G) meat cutter Holyoke 66 Pemaquid IO

—Ferne E tchr 35 Eastern av h at Westfield

—J Harvey (D Gladys) emp Park Dept h 58 Shawmut

Terzi Antonio died Apr 9 1951 age 79

—Cesare E (Alice K) polisher MDFCo h 51 Elmwood

—George (Leona) cook 15 Market h 35 Cass

—John (Augusta) shoe repr 124 Eastern av h do

Terzian Joseph A r 4 Quebec IO

Tesini Joseph (Ruth C) emp AmBCorp r 34 Melrose

—Q Joseph clk Anchor Electric Service Co Inc 151 Birnie av r 38 Hatch

TESINI

—Raymond A (Catherine B) welder 3664 Main h at WSpfd

Tesny Stephen J (Blanche R) (Bridgway Awning Co) 1088 Columbus av h at WSpfd

Tesoro Anna office mgr (207) 44 Vernon r 66 Acushnet av

—Emanuel S (A Gertrude) supv 1295 State h at E Longmeadow

—Frank (Margaret K) clk 309 Bridge h 30 Forest Park av

—John (Eleanor L) clk MMLInsCo h 122 Shawmut

—Margaret K Mrs tchr music 30 Forest Park av r do

—Mary r 66 Acushnet av

—Paul (Cecilia) h 66 Acushnet av

Tessicini Dominick (Carol I) constr wkr h 39 Alden

—Romi C (Mary T) in USNavy h 67 Oswego

Tessier Adelina K wid Romolus O h 44 Calhoun

—Albert J h 82 Pearl

—Anita T married Donald J Bechard

—Arthur E (Edna B) millwright USA h 197 Dickinson

—Dennis R (Jeannette A) sta eng WMassElec Co h 1071 Monsanto av IO

—Ervin A (Wanda E) welder Willimansett h 28 Glenham

—Felix (Jeanne M) h 73 Fort Pleasant av

—Frank elev opr 1976 Main r do

—George (Frances L) shipping clk MDFCo h 25 Nimitz

—Henry J (Yvonne B) archt (204-206-220 Dwight h at Chicopee

—Joseph S (Rita B) eng DMCo h 14 Howard pl

—Lucien (Rose) platform man h 66 Morris

—Lucien Jr emp USA r 66 Morris

—Lucille E sec to librarian 220 State r 44 Calhoun

—Ora M Mrs h (7) 2141 Main

—Ralph S (Lucienne A) trk driver WSpfd h 63 Harriet

—Theodore F (Bridget T) emp USA h 143 Butler

—Urban (Lucille) emp AmBCorp h 385 Carew

—Verna E clk ASCo r 82 Pearl

—see Stacey Stacy

Testa Matthew M emp 2206 Main r 31 Carew

—Michele (Lucy M F) billiards and news dlr 2206 Main h 31 Carew

—Phyllis A r 31 Carew

Testoni Ruth E Mrs typist USA r 5 Sheridan la

—William (Ruth E) emp USA h 5 Sheridan la

Testori Amedeo J (Theresa F) gen foreman 215 Albany h 80 Dawes

—Louis (Santina N) janitor CVMfgCo h 80 Dawes

Teta Francis A (Harriett C) physician (25) 1214 Main h 99 Chapin ter

Tether Clayton L (Inez M) insp USA h 17 Clark

—Sol A (Ada B) tool mkr Chicopee h 21 Beaumont

Tetlow Lewis J (Susan) clk Colonial School of Tool Design Inc 353 Dwight h at Holyoke

Tetrault Albina wid Wilfred furn rms 22 Sheldon h do

—Arthur dye mixer BSTWks r 660 Chestnut

—Arthur R clk 1250 State h at Ludlow

—Charles (Rose) foreman CVMfgCo h 266 Centre IO

—Conrad L (Emma L) painter Chicopee Falls h 87 Monrovia

—Dalverdos J died Sept 13 1951 age 60

—Grace M wid Dalverdos J h 49 Bartels

—Laura B wid Zebe h 17 Huntington

—Laurence J (Louise M) mech RyEx h 31 Wilbraham av

—Leonard J (Barbara) crane opr CVMfgCo h 19 Middlesex

—Marjorie H Mrs h 89 Monrovia

—Napolean J (Annette B) letter carrier h 81 Norfolk

—Norman L (Joan M) meat cutter H L Handy & Co h 60 Crittenden

—Patricia S clk Bank for Cooperatives 310 State h at Chicopee

—Philias (Amando) h 120 Hampden IO

—Raymond C in USNavy r 266 Centre IO

—Richard N slsman 1548 Main r 31 Wilbraham av

—Robert R janitor Ludlow r 266 Centre IO

—Robert W (Joan M) planner AmBCorp r 373 Bay

—Rodolphe V (Lorraine T) postal trans clk h 379 Carew

SALES
RENTALS
MANAGEMENT
HENRY M. CLARK CO., REALTORS
100 BROADWAY TELEPHONE 7-0231
APPRAISALS
MORTGAGE
LOANS

ALBERT STEIGER COMPANY
DEPARTMENT STORE - 1477-1479 MAIN ST.

TETRAULT
—Roger r 22 Sheldon
—Vincent (Marie C) maint man 1414 Main h (67) 2295 do
—Wilfred rigger AmBCorp r 83 Bay
—see Tatro
Tetreault Albert F (Rita A) fence erector 765 Columbus av h (8) 12 Bayonne
—Alice wid Edward J r 9 Bond
—Alice wid Ernest A r 2167 Main
—Antonio J (Fabiola) polisher CVMfgCo h 43 Calhoun
—Barbara Mrs dental asst (501) 1562 Main r 19 Meddlesex
—Clarence R (Gloria E) stock clk CVMfgCo h 98 Beauregard IO
—Cora A wid Sylvio A h 48 Sherbrooke
—Dora E wid Eugene R h 10 Pomona
—Doris L Mrs tel opr TelCo r 1035 Berkshire av IO
—Edgar V (Rita S) linotype opr 32 Cypress h 17 Butler
—Edward N (Rhea) chemical wkr MCCo 53 Eastern av
—Florida C wid Archie F h 1361 Dwight
—Fred painter r83 St James av
—George E warehouseman 75 Page blvd h at Ludlow
—George L (Alice C) emp 48 Hampden h 41 Cedar
—Gerard L (Anita) rem to Chicopee
—Gerard R tire wkr Chicopee Falls r 1361 Dwight
—Gladys L Mrs h (16) 19 Wendell pl
—Henri C (Rose A) barber emp 3245 Main h 19 Medford
—Henriette C office sec (41) 1214 Main r 19 Medford
—Homer caretaker Chapin ter h do
—Jean priv sec (410) 31 Elm r 99 Mulberry
—Joseph T (Anita G) mason h 53 Bradford
—Josephine F wid Ferdinand W r 2157 Main
—Laurence W (Norma J) tool draftsman 369 Plainfield h at Agawam
—Leonard H (Doris L) cost clk AmBCorp h 1035 Berkshire av IO
—Lionel H (Catherine M) crane opr CVMfgCo h141 Parkerview
—Lionel H (Eva E) sta eng WMass Elec Co h (6) 2853 Main
—Loren M (Dora M) assembler Westinghouse h 126 Windemere
—Malcolm E (Jean K) sls trainee USEnv Co h 252 Prentice
—Margaret A Mrs furn rms 607 Worthington r do
—Marie R Mrs v pres clk D F Morin Company (502) 1570 Main h at Agawam
—Maurice G (Annabell) carp h 26 Quincy
—Norman W clk 1011 Main h 104 Oswego
—Ovila E (Agnes R) bus opr 133 Bridge h 57 Pembroke av
—Paulette married Charles O'Connor rem to NY
—Philippe J (Margaret A) carp h 607 Worthington
—Raymond E (Della) slsman h 36 Ashmun
—Rene A (Elizabeth I) in USArmy r 130 Hood
—Rita Mrs waitress r 27 Sargeant
—Roland W (Claire H) constr wkr and furn rms 56 Temple h do
—Roy R (Wanda C) welder CVMfgCo h 18 Quebec IO
—Ruth C Mrs h 93 Woodmont
—Samuel U (Eva R) stock clk CVMfgCo h 155 Worcester IO
—Theodore O (Gratia) real est 62 Clarendon h do
—Yvonne B winder AmBCorp r 19 Medford
—Zenon J (Rita M) roofer 38 Sheldon h do
Tetro Dudley C (Mary C) auditor (600) 293 Bridge h 835 Sumner av
—Mabel Mrs r 12 Sherman
—Nelson F (Mary D) h (13) 4 Gerrish ct
—William r 49 Holyoke
Tevelov Abraham J (Ruth) peddler h 58 Euclid av
—Eunice H r 65 Mayfair av
—Theresa wid Maurice slswoman ASCo h 65 Mayfair av
Tewksbury Donald (Maureen) emp USA 363 Bay
—Dorothy A nurse Mercy Hospital r 363 Bay
—Mary A Mrs tel opr TelCo h 363 Bay
Tex Service Station (Eleazar G Fuentos) 600 Liberty
Texas Co The Joseph Kulig lessee gasoline 632 State

TEXAS
—Freight Co John E Glynn agt forwarding agts 255 Liberty
—The apts 33-37 Thomas
Textile Center Inc Herbert Weiderlight mgr remnants 1299 Main
Thacker Carrie L wid William R h 21 Bellevue av
—Craig Paper Co W Emerson Craig pres treas 37-39 Taylor
Thagard Alfred student r 74 Dawes
—Gerald J r 74 Dawes
—Joseph E student r 74 Dawes
—Robert M (Mary A) h 74 Dawes
—William M emp USGovt r 74 Dawes
Thal Dyeing Co Richard E Johnson office mgr 34 Front IO
—Jack (Sylvia) clk Alamac Knitting Mills Inc 34 Front IO h 44 Washington rd
—Max pres-treas Alamac Knitting Mills Inc 34 Front IO h at NY
—William (Florence) mgr 34 Front IO h 32 Continental
Thalassions Nichols T (Marguerite G) refinisher 151 Bridge h110 Grenada ter
—William mech helper 648 State r 110 Grenada ter
Thans Arlene T reporter 276 Bridge r (24) 109 Magazine
—Charles R (Edith A) elec emp 316 Belmont av h (6) 5 Crystal av
—Mary E Mrs waitress 755 Liberty h (24) 109 Magazine
Thatcher Estelle J Mrs mgr WSpfd h 46 Kimberly av
—Everett F (Doris A) employee relations clk 134 Mill h 47 Rochelle
Thaxton Jamey L Mrs emp Am B Corp 84 Catharine
—Robert W (Pearl) emp MCCo h 95 Westminster
—Roosevelt radar technician Westover Field r 12 McKnight
—Walter L (Jamey L) grinder USA h 84 Catharine
—William C (Bertha M) mixer Chicopee Falls h 12 McKnight
Thayer Alice R Mrs clk USA r 253 White
—Benjamin A r 177 Prentice
—Bessie C tchr music 146 Myrtle IO h do
—Bessie M nurse (6) 52 Pearl r do
—C Wesley service man 376 Worthington h at Feeding Hills
—Catherine M wid Lloyd S h 115 Wait
—Catherine P wid Olive S h 76 Pomona
—Christine L tchr 64 Myrtle IO h (2) 198 Central
—Donald student r (7) 10 Andrew
—Donald G r 253 White
—Donald W Jr (Virginia A) sls rep Cambridge h 126 Caseland
—Florence R Mrs tchr 340 Sumner av r 44 California av
—Frank E (Hattie L) carp h 134 Eastern av
—Frank W (N Mae) supv MMLInsCo h (9) 899 Worthington
—Fred T (Olive J) (Thayer's Market) 981 State h 121 Mass av
—Fred T Jr (Ruth D) mach h 169 Maynard
—George B (Hattie E) slsman 91 Taylor h 89 Haskin
—Guy printer PPubCo r 99 Pearl
—Harold S painter h 36 Carlisle
—Harold S Mrs (Rita M) died Dec 30 1951 age 29
—Helen T bkkpr Board of Public Welfare r 11 Chase av
—Hilda M married Robert Racine
—Jeanne L r 121 MassAv
—John mach opr Holyoke r 953 State
—John F (Shirley) slsman h 1791 Carew
—Katherine E r 159 St James av
—Katherine L wid James B r 70 Chestnut
—Leonard J emp City r 115 Wait
—Lewis M (Florence R) slsman (317) 33 Lyman h 44 California av
—Luella M sec United States Envelope Co 21 Cypress h at Longmeadow
—Marian C Mrs typist Union Trust Co of Spfd r 34 Wilmont
—Marshall G (Alice B) mach helper NYNH&H h 253 White
—Maud W wid Robert W died Feb 5 1952 age 60
—N Mae Mrs clk Union Trust Co of Spfd r (9) 899 Worthington
—Percy L (Ragnhild C) coml trav h 16 Byron

THAYER
—Robert S (Mildred F) asst treas Springfield Institution for Savings 63 Elm h 74 Mill
—Roland C (Anna K) mach opr USA h 52 Emily
—Ross H (Marian C) slsman Boston h 84 Wilmont
—Ruel K (Marjorie C) mail clk Union Station h 1035 Berkshire av IO
—Ruth S wid Paul L supv TelCo h (7) 10 Andrew
—William (Annie T) h 11 Chase av
Thayer's Market (Fred T Thayer) grocers 894 State
Theall Dorothy E junior dir 275 Maple r 18 Richelieu ct
—Emily B wid Harold h 18 Richelieu ct
Theberge Alice B Mrs assembler Chicopee 3231 Main
—John (Mary) planer CVMfgCo h 316 Goodwin IO
—Leslie F (Alice B) stock clk AmBCorp h 3213 Main
Thebert George H (Hazel A) foreman IMCo h (7) 29 Myrtle
—Margaret F wid John h 29 Woodside ter
—Margaret M wid Frank seamstress 352 Bridge h 298 Dwight st ext
Theibe Henry W (Claire A) in USAirForce r 91 Daviston
Theinert Helen N Mrs counselor and tchr 53 Elliot r 71 Eleanor rd
—Reinhard (Helen N) tchr Everett h 71 Eleanor rd
Thelen George J head bkkpr 1665 Main r 107 Ranney
—Gustav A (Claribel) foreman 31 Court h 109½ Oakland
—Henry J emp Park Dept r 107 Ranney
—Oscar B v pres Union Trust Co of Springfield Mass 1351 Main h 107 Ranney
Themistos Harry (Helen) (Dixie Lunch) 1969 Main h 68 Savoy av
Theobald Herbert E (Eva C) clk (345) 196 Worthington h 77 Sherbrooke
—Winifred E priv sec ASCo r 77 Sherbrooke
Theocles Andrew A (Mary S) barber 572 Dwight h 119 Woodmont
—Athanasios (Eugenia) barber 2291 Main h 889 Worthington
—George (Helen G) mail sorter B&A h 77 Belle
Theoclis Kostas A (Elizabeth M) (Armory Cafeteria) 9 St James av h 15 Wilbraham av
Theodore Anastacia H steno 80 Court r 144 Franklin
—Peter T mach opr USA r 144 Franklin
—Themis barber 403 Franklin h 144 do
Theodoropoulos Peter r 20 Bradford
—Spilios A (Anna) (Helenic Baking Co) 48 Ferry h 109 Johnson
Theodorou Peter (Anastacia) (Peter Pan Tailors) 433 Chestnut h at NY
Theodorowicz David (Martha) student h 404D Alden
Theofane John N (Evelyn A) mach opr Westinghouse h 34 Church
Theoharis George E (Katherine) emp DMCo 38 Longfellow ter
Theres Alice hairdresser 1433 Main r 32 Plymouth
—Charles E cook 2283 Main r 32 Plymouth
—Pauline bus driver 137 Bridget r 32 Plymouth
Theriaque Claire M mach opr 322 Main r 565 Liberty
—Delima M Mrs clk 1454 Main r 565 Liberty
—Ernest J (Eva E) assembler AmBCorp h1364 Liberty
—Gasper J (Yvonne A) taxi driver Union Station h 16 Phoenix
—George J (Delina M) assembler Westinghouse h 565 Liberty
—Richard J (Charlotte L) mach opr 53 Hillman h 293 Walnut
—Robert E (Dorothy M) took mkr 317 Dwight h 58 MacArthur
—Viola bench wkr AmBCorp h 18 Phoenix
Theriault Alfred W (Helen C) mach opr MCCo h 44 Santa Barbara
—Carl A (Rita M) assembler Westinghouse h 28 Beaven
—Joseph (Alma L) rem to Ludlow
—Julia A Mrs married Alfred Johnson
—Loraine J clk 365 State r 44 Santa Barbara
Therieau Anna J wid Frank T h (3) 820 State
—Frank F r 36 Harriet
Theroux Beatrice L (Hotel Charles Beauty Shop) 1757 Main h at E Longmeadow

SPRINGFIELD STAMP & DIE CO. INC.
PRINTING DIES
STEEL STAMPS
RUBBER STAMPS
MARKING ROLLS
Engraving
LETTERS
FIGURES
NAME PLATES
HOBS
329 DWIGHT ST.
Tel. 6-2590

● Expert Repairing
● Fringing
● Machine Binding
● Overcasting
HOSKIN RUG CO.
929 MAIN ST. SPRINGFIELD, MASS.
Telephone
4-8086
● American Oriental
● Axminsters
● Broadloom, Wall to Wall
● Wiltons

FIELD, EDDY & BULKLEY
1200 MAIN STREET
PHONE 4-1112
SPRINGFIELD FIRE and MARINE
LOCAL AGENTS

MOSS MOTOR SALES, Inc.
STUDEBAKER
SALES & SERVICE
TEL. 6-0327
92 Memorial Ave.
West Springfield

THEROUX
—Harold W (Mary E) foreman 302 Locust h 71 Pomona
—Hector J (Flora E) janitor VNCo h 101 Mulberry
—Janet r 101 Keith
—Walter H (Reatha H) set up man USA h 101 Keith
Therrian Albert J r 41 Mattoon
Therriault Joseph A (Katherine B) spray painter emp 31 Market h 24 Sumner av
Therrien Alfred J (Anna C) cutter MCCo h 88 Chestnut IO
—Alfred L emp MCCo Monsanto av IO h at Rochester NY
—Anna E clk ASCo r 36 Berlin
—Armand J (Mary C) h 41 Manhattan
—Celina printer Ludlow h 28 Berlin
—Dorothy clk MCCo r 378 Worcester IO
—Edmund J (Della M) mach h 378 Worcester IO
—Edmund L (Agnes T) draftsman CVMfg Co h 386 Worcester IO
—Ella G Mrs office sec real est dept 100 Broadway h at Willimansett
—Ernest J (Della B) trk driver USA h 34 Noel
—Harold J (Mabel) slsman Thompsonville Conn h 289 Pheland av
—Henry S (Anna E) buyer 1414 Main h 36 Berlin
—Hormidas H (Velma M) mach CVMfgCo h 74 Hampshire IO
—John A h (317) 1297 Main
—Joseph A (Cillie A) chipper CVMfgCo h 359 Worcester IO
—Joseph A Jr emp CVMfgCo 359 Worcester IO
—Lucile E steno MCCo r 378 Worcester IO
—Mary L wid George W r 1187 Berkshire av IO
—Raymond J (Genevieve S) clk USA h at Thompsonville Conn
—Robert E (Dorothy L) elec emp G&BMfgCo h 19 Seymour av
—Russell A (Ethel N) electrotyper 29 Worthington h 55 Harkness
—Victor (Marie) r 140 Orchard
—William (Lydia) benchwkr AmBCorp h 38 Quebec IO
—William C (Justine) mech WSpfd h 74 Lowell
—William J (Yvonne M) mach opr 3664 Main h at Easthampton
—see Farmer
Thews Richard M emp MCCo Morrsanto av IO r inq do
Thibault Arthur driver 227 Sharon h at Holyoke
—Beatrice N clk MCCo r 66 Montgomery IO

THIBAULT BROS
(Gerard V and Joseph E Thibault) Established 1927 painting contractors interior and exterior decorating members of Painting & Decorating Contractors of America 1375 S Branch pky cor Parker tel 2-4920 if no answer call 6-1487—See p 221
—Corinne R r 69 Bliss
—David E (Eva) mech 28 Columbia ter r 139 Santa Barbara
—Gerard V (Rita A) (Thibault Bros) 1375 S Branch pky h do
—Joseph E (Mildred N) (Thibault Bros) 1375 S Branch pky h 225 Gillette av
—Leo emp USA r 56 High
—Maurice O (Cecile) rem to Chicopee
—Ovide J (Julienne A) assembler CVMfgCo h 66 Montgomery IO
—Paul E (Lillian F) mech 1000 Page blvd h 139 Santa Barbara
—Rita F clk 1414 Main 66 Montgomery IO
Thibeault A Robert (Hilda F) carp 116 Garfield h do
—Adeline M wid Joseph h 29 Alfred
—Edward (Eleanor) mach USA h 166 Ambrose
—Jeannette wrapper 88 Birnie av r 29 Alfred
—Joseph died Sept 13 1951 age 49
—Norman G student r 225 Gillette av
—see Tebeau

THIBERT P D LUMBER CO INC
Paul D Thibert pres treas Ernest N Anderson sec building materials and masons supplies of all kinds mill work hardware and paints 60 Island Pond Rd cor Allen—See p 176

Thibert Paul D
(Ida M) pres treas P D Thibert Lumber Co Inc 60 Island Pond rd h 120 Kimberly av—See p 176

Thibodeau Albert T student r 53 Fernwald
—Alfred R (Ada M) contr 11 Welcome pl h do
—Ann D tel opr 295 Worthington h at E Longmeadow
—Barbara N emp DMCo r 11 Welcome pl
—Berte P (Valida O) carp 93 Clantoy h do
—Earl H (Beryice E) h 113 Larchmont
—Herbert J (Harriet M) toolmkr USA h 6 Putnam
—John (Mary L) h 91 Larchmont
—Joseph H (Mary) plumber h 11 Lorenzo
—Joseph T mach opr Westinghouse h 53 Fernwald
—Louis T (Ruth L) administrators asst 29 Howard h 26 Vermont
—Mary emp ASCo Lorenzo
—Maurice B (Marie L) barber emp 644 Page blvd h 196 Corona
—Placide (Mary V) r 120 Bircham
—Raymond E (Evelyn) student h 21 Goldenrod
—Raymond J (Laura J) bdg contr 86 Lois h do
—Ruth V married John Boucher
—Stanley L (Laura M) slsman 1630 Main h 45 Parkin
—Veronica M Mrs h 3164 Main
Thiebe Charles r 2829 Main
—Emil C (Vera H) mach MCCo h 31 Vincent
—Pauline K wid Adolph H h 250 Wilbraham rd
Thiela Clement A mech VNCo h 48 Dresden
—Clement A Mrs (Jean A) died July 8 1951 age 51
Thielen John A (Theresa M) sheet metal wkr 42 Wilcox h 57 Boyer
Thiem Henry (Eleanor M) diemkr Westinghouse h 18 Littleton
—Leon H (Jeannette D) junior acct (130) 36 Court h at Chicopee
Thieme Frances M steno USEnvCo r 33 Mattoon
—Homer slsman h 33 Mattoon
Thierry James (Mabel A) assembler 321 Albany h 20 Lorimer IO
Thiery Howard J emp MCCo Montsanto av IO h at W Hartland Conn
Thiesse Lois K Mrs insp USA h (4) 80 Spring
Thienierge Mary Louise wid Edward r 33 Edwards
Thinel Lucien (Grace D) foreman 45 Pomona h 43 Huntington
Third Baptist Church 151 Walnut
—National Bank Bdg 1387-1391 Main

THIRD NATIONAL BANK AND TRUST COMPANY OF SPRINGFIELD
Harlan A Sears pres George G Stebbins v pres Charles G Butterworth v pres Henry F Colton v pres cashier Russell B Neff v pres Carles Ruggles Jr v pres Robert W Cirek asst v pres Leland F Bardwell asst cashier Howard E Gath asst cashier Preston D Gilmore asst cashier James M Meakler asst cashier Norman R Vester asst cashier Trust Department Harvey H Moses v pres Paul C Larsen trust officer Wilson Brunel asst trust officer Sager T McDonald asst trust officer 1391 Main—See insert opp name Alphabetical Directory and p 64

Thissell Marjorie T (Valley Placement Service) (824) 95 State h at Agawam
Thivierge Alphonse G (Florence B) steam fitter CVMfg Co h 825 Carew
—Armand C (Amanda C) h 54 Cumberland
—Grace D Mrs insp AmBCorp r 208 College
—James R in USAirForce r 208 College
—Leonard G (Ruth M) mech 780 Worthington h (15) 25 White
—Mary L wid Edward insp Westinghouse 60 Temple
—Raymond C (Grace D) calibrator AmBCorp h 208 College
—Roger C draftsman 3664 Main h at Willimansett
Thoben Theodore B (Bertha) (Bus Body & Motor Repair Co) 501 Taylor h at Hazardville Conn
Thodal Esther R clk 266 Bridge h at E Longmeadow
—Frederick (Esther S) 3664 Main h at E Longmeadow
—Lawrence state policeman r 170 Draper
—Selma C wid Carl h 170 Draper
Thom Alexander H art dir display dept 1477 Main r inq do

THOM
—George H (Ruth H) slsman 453 Worthington r 31 Lyndale
Thoma Arthur J (Marion C) h 109 Tiffany
—Arthur J Jr (Constance E) in USMarines r 109 Tiffany
—Eugene (Jean) h (8) 370 Belmont av
Thomas Albert J (Lorraine E) supv PM&G Co h 185 Oakland
—Alexander (Ruby P) emp 799 Liberty h 100 Hancock
—Amy C laboratory technician USA r 26 Howard
—Anna M matron Hotel Bridgeway r 49 Charter av
—Anna M wid Merton r 94 Groveland
—Annie L Mrs presser 1414 Main r 147 10th
—Beatrice dental hygienist City r 823 Dickinson
—Beatrice V Mrs r 124 Armory
—Bernard C oiler USA r 56 Orlando
—Bernice M wid Nobert mach opr Chicopee Falls h (2) 66 Norwood
—Blanche F Mrs tchr 31 Kensington av 41 California av
—Charles (Dorothy) in USNavy h 117 Olmsted dr
—Charles J (Margaret I) wool picker r 84 Denver
—Christopher (Marie T) in USArmy h 38 Holyoke
—Clara D wid Harry E nurse MBCo and 38 Dearborn h do
—Clara O emp 93 Orleans r 201 Hickory
—Clarence (Elizabeth) janitor 125 Main h 93½ Bond
—David dyer 34 Front IO r 176 Main IO
—David J (Ethelyn C H) press opr AmBCorp h 19 Webster
—Dominic A (Marguerite F) emp 120 Oakland h 56 Orlando
—Duane H (May C) slsman h 74 Ventura
—Edward W slsman 1075 Page blvd h at Agawam
—Elias M (Margaret H) mech E Hartford Conn h 233 White
—Elias P (Margaret V) rest 3196 Main h 319 do
—Elisabeth Mrs office sec (305) 121 Lyman h at Holyoke
—Elizabeth r 63 McKnight
—Elizabeth L student r 34 Herman
—Elizabeth M clk 7th fl 29 Worthington h at WSpfd
—Ellen Mrs r 37 Auburn
—Ellen wid Daniel r 839 Liberty
—Emmett E (Phyllis J) in USNavy r 14 Crystal av
—Fannie I Mrs h 37 Jones
—Florence C wid William H rem to Agawam
—Florence E Mrs emp Highland Hotel Hillman Barnes h at Agawam
—Florida M wid Arthur voucher clk SOD h 137 Lexington
—Florine married James Cox
—Frank car washer WSpfd r 107 Marion
—Frank A (Mary G) prod mgr Westinghouse h (11) 94 Maple
—Franklin foundry mkr WSpfd r 45 Lebanon
—Fred G (Honora C) h 20 Dunmoreland
—Fred T (Elizabeth) emp CVMfgCo h 116 Hancock
—Freda A mach opr WSpfd r 121 Linden
—George J (Edna U) h 895 Roosevelt av
—George R supv USA h 20 Allen
—Harold L (Lois E) student h 69 Ames
—Hassan S (Catherine H) slsman Boston h 34 Herman
—Henry M Jr (Lillian R) h 63 McKnight
—Inc Thomas A Caggiano pres treas men's furnishings 303 Bridge
—James (Catherine T) h 6 Home
—James F (Grace H) h 27 Sherman
—James G letter carrier r 35 Noel
—James W (Anthe) die cutter Holyoke h 7 Hillside pl
—Jeanette L office sec (820) 1200 Main h at WSpfd
—Jeannette M Mrs mach opr USA h (1) 109 Grover
—Jeannine A bkkpr 31 Winter r 21 Ardmore
—Jefferson (Cora) janitor 721 State h (3) 81 Orleans
—Jesse L (Ardelia L) presser 327 Belmont av h 22 Layzon Brothers rd IO
—John mach h (1) 620 Carew
—John A gear wkr WSpfd r 82 Essex
—John A (Phyllis J) emp A&PCo h 60 Cortland
—John E (Caroline J) tchr 1300 State h 69 Caseland

IMPERIAL Washable WALLPAPERS
SPRINGFIELD WALLPAPER & PAINT CO.
486 BRIDGE ST. TEL. 3-4111 SPRINGFIELD, MASS.
Kyanize PAINTS

"A good bank is the center of a community's progress"

OFFICERS

HARLAN A. SEARS	*President*
GEORGE C. STEBBINS	*Vice-President*
CHARLES G. BUTTERWORTH	*Vice-President*
HENRY F. COLTON	*Vice-President and Cashier*
HARVEY H. MOSES	*Vice-President*
RUSSELL B. NEFF	*Vice-President*
CARLOS RUGGLES, JR.	*Vice-President*
ROBERT W. CIZEK	*Asst. Vice-President*
LELAND F. BARDWELL	*Asst. Cashier*
HOWARD E. GATH	*Asst. Cashier*
PRESTON D. GILMORE	*Asst. Cashier*
JAMES M. MOAKLER	*Asst. Cashier*
NORMAN R. VESTER	*Asst. Cashier*
PAUL C. LARSON	*Trust Officer*
WILSON BRUNEL	*Asst. Trust Officer*
SAGER T. McDONALD	*Asst. Trust Officer*
CARLETON J. SMITH	*Auditor*

DIRECTORS

JULIUS H. APPLETON
ROBERT E. BARRETT, JR.
F. STANLEY BEVERIDGE
HIRAM L. BOLLUM
J. LORING BROOKS, JR.
RICHARD F. CARROLL
HARRY H. CASWELL
ALFRED H. CHAPIN
ROBERT N. FULLER
EDWIN S. GARDNER
WILLIAM A. HEBERT
DONALD P. HESS
ROGER JOHNSON
ROBERT S. KNEELAND
LEO L. LEY
RUSSELL B. NEFF
WILLIAM C. NORMAN
ROGER L. PUTNAM
CLARENCE J. SCHOO
HARLAN A. SEARS
JAMES P. SMITH
MELVIN D. SOUTHWORTH
EDWARD H. THOMSON

THE FINANCIAL CENTER –
THIRD NATIONAL
BANK AND TRUST COMPANY
– OF SPRINGFIELD

MEMBER : FEDERAL DEPOSIT INSURANCE CORPORATION

THIRD NATIONAL BANK AND TRUST COMPANY
OF SPRINGFIELD

Condensed Statement of Condition at the Close of Business December 31, 1951

ASSETS		
Cash and Due from Banks		$22,496,649.97
United States Government Obligations		43,089,134.87
Obligations of States and Political Subdivisions		3,976,485.75
Other Bonds and Securities		475,256.00
Federal Reserve Bank Stock		165,000.00
Loans and Discounts Less Reserve		16,777,152.44
Banking House		800,000.00
Accrued Interest Receivable		222,563.50
Other Assets		672,479.23
		$88,674,721.76

LIABILITIES		
Capital Funds:		
Capital Stock	$1,500,000.00	
Surplus	4,000,000.00	
Undivided Profits	2,555,453.35	
Reserves	255,021.87	
		$8,310,475.22
Dividend Payable January 2, 1952		67,500.00
Reserved for Taxes, Interest, Etc.		334,209.60
Reserved for Discount Unearned		120,320.38
Agreement to Repurchase U. S. Government Obligations		390,000.00
Deposits		79,452,216.56
		$88,674,721.76

United States Government obligations carried at $6,560,000.00 are pledged to secure trust and public deposits, U. S. Government Treasury Tax and Loan Account, and for other purposes as required or permitted by law.

THIRD NATIONAL BANK AND TRUST COMPANY
OF SPRINGFIELD

Member of Federal Reserve System
Member Federal Deposit Insurance Corporation

CHESTER D. PAINE, INC. ELECTRICAL CONTRACTORS - 673 WHITE ST.
APPLIANCES-LIGHTING FIXTURES-Tel. 9-3863

THOMAS
—John H (Frances M) h 226 Tyler
—John H (Mota L) trk driver 313 Maple h 108 Harvey
—John W died Apr 6 1951 age 81
—Joseph bar tender 140 Dwight r 69 Elmwood
—Joseph (Aniva A) maintman CVMfgCo h 21 Ardmore
—June M clk MMLinsCo r 69 Caseland
—Katherine A clk MCCo r 6 Home
—Laura M wid Gordon P h 35 Noel
—Lawrence (Marie) textile wkr Ludlow h 160 Sharon
—Lester (Anne) drftsman (207) 220 Dwight h at Longmeadow
—Lois E Mrs clk MCCo r 69 Ames
—Lorraine D mach opr (426) 29 Worthington r 21 Ardmore
—Louis F treater emp USA h 628 Union
—Lucy R wid Wellington W h (17) 66 Pynchon
—Mae L h 16 Orange
—Margaret H assembler AmBCorp r 233 White
—Marie H wid Robert T h 44 10th
—Marion G clk 140 Chestnut r 79 Spring
—Marjorie C clk WSpfd r (2) 5 Crystal av
—Mary Mrs emp MBCo r 96 Lebanon
—Mary B clk Spfd Bronze & Aluminum Co r 6 Home
—Mary G mach opr Chicopee h 406 Belmont av
—Melville B (Alice E) supt H L Handy Co h (H) 154 Maple
—Merton J (Catherine E) IBM opr USA h at WSpfd
—Nason J (Blanche F) mgr Windsor Locks Conn h 41 California av
—Nellie M wid William A h 65 Dearborn
—Nora C r 406 Belmont av
—Ola A (Annie B) elev opr MBCo h 27 Jones
—Ollie (Callie) singer r 124 Essex
—Olympia wid Stelios G furn rms 127 Sherman h 127 do
—Parker H (Winifred M) h 55 Leete
—Patrick r 6 Home
—Paul K (Elsie J) emp MCCo h 60 Buckingham
—Percy (Abbie) emp 1139 Main r 148 10th
—Peter cement finisher r 1695 Main
—Peter (College Filling Station) 1014 State 25 Kenyon
—Peter (Gladys E) trk driver 55 Pomona h 121 Northampton av
—Peter A mach opr PPCo r 201 Hickory
—Peter R h 201 Hickory
—Philip h 84 Denver
—Phyllis J Mrs clk (801) 145 State r 14 Crystal
—Ralph C (Agnes E) prin clk SFD h 76 Bay
—Restaurant (Thomas Scarmalis) 1032 Main
—Richard W (Josephine B) watchman Chicopee h (2) 5 Crystal av
—Rita J Mrs cashier AmBCorp r 81 Mulberry
—Robert J (Berenice F) in USNavy r 956 Worthington
—Robert L (Viola) h 105 Essex
—Robert R (Madeline C) mech Westover Field h 9 Shamrock
—Rose M wid Edward T variety store 77 Liberty and drsmkr (5) 86 Belle h do
—Ruby P Mrs emp Mercy Hosp r 100 Hancock
—Ruth h 117 Magazine
—Ruth bkkpr 68 Ferry h 62 School
—Ruth E waitress Wesson Memorial Hospital r do
—Samuel J (Mildred) chipper MCCo h 29 Merrick av
—Sifroud P (Florence E) clk 64 Napier h 100 Plainfield
—Simon L (Eunice) emp 118 Fiske av h 160 Sharon
—Stella P Mrs rem to Chicope Falls
—Theodore M (Anna M) tchr 2300 Main h 28 Sumner av
—Theresa A wid John W h 82 Shawmut
—Vincent R (Rita J) mach Titeflex Inc r 81 Mulberry
—Viola D Mrs waitress 620 Page blvd (2) 80 Spring
—Walter L (Georgia) presser 143 Eastern av h 90 Oak
—Waverly press opr 48 Fisk av r 27 Jones
—Will H r 284 Berkshire av
—William r 27 Jones
—William houseman asst 23 Buckingham 44 Sherman
—William Jr student r 226 Tyler
—William J (Dorothy L) grinder USA h 123 Ranney
—Willy (Ola) welder emp 48 Fisk av h 130 Essex
—see di Tomaso

Thomasset Emile J barber WSpfd r (2) 2141 Main
Thomes Harold (Ann M) in USArmy r 49 Washington rd
Thomlette Josephine E wid Paul M h 17 Langdon
—Rosamond r 17 Langdon
Thompson Ada R wid Jonas h (2) 34 Bradford
—Alexander W (Grace K) (Thompson - Rock Nursing Home) 27 Dartmouth h 29 do
—Allen R emp USA r 2 Opal
—Andrew emp City r16 Andrew
—Arthur L (Eva B) shaper Chicopee h 136 Sterling
—Azilda forewoman WSpfd h (11) 789 State
—Beatrice M Mrs sandy mkr 75 Temple r 93 Magazine
—Bernard F (Alice A) fireman USRCo h 28 Old Lane rd
—Bessie R wid William J died Apr 24 1951 age 73
—Beverly E dancer r 29 Spring
—Beverly N timekpr AmBCorp r 76 Birchland
—Carl T (Josephine) pres Springfield Metal Finishing Corp 85 Union h at WSpfd
—Catherine M office mgr 12 Park h 297 Dwight st ext
—Charles H (Emma) janitor 293 Bridge h 53 Hancock
—Chesley E floor sander r 45 Willard av
—Claire T bkkpr WSpfd r 75 Malden
—Clarence A (Grace M) tax consultant (219) 115 State h 857 Belmont av
—Constance E Mrs clk USEnvCo h (7) 282 Union
—Crawford B (Nina M) dept supt 4th fl 31 Hillman h 148 Leyfred ter
—Daniel C (Mary O) insp h 10 Merida
—Debra rem to Los Angeles Cal
—Doris M married Ernest V Thorning
—Doris M Mrs clk Credit Dept 1665 Main r 1840 Parker
—Douglas slsman h (169) 786 State
—Douglas J (Jean M) television h 68 Acushnet av
—Earl rem to NY
—Earl C r 26 Willow
—Earl G (Pine Point Cleaners) 144 Boston rd r do
—Edward (Gertrude C) carp USA h 1840 Parker
—Edward C died May 8 1951 age 91
—Edward J (Doris M) fire fighter SFD 1840 Parker
—Edwin M (Sophie C) barber h 18 Anderson rd
—Eldridge C (Virginia D) clk MMLInsCo h 1311 Bradley rd
—Eleanor L clk 365 State r 100 Surrey rd
—Elinor H dictaphone opr IMCo r (403) 774 State
—Elizabeth C wid James H clk 61 Franklin h 75 Malden
—Elmer W contracting officer USA r 31 Thompson
—Ephrain died Oct 15 1951 age 64
—Eva M wid Laurel E clk 26 Willow h (1) 19 Salem
—Everett E (Emily B) h 155 Belmont av
—Frank E (Ruth S) emp 781 Worthington h at Longmeadow
—Fred A h 38 Orange
—Fred B (Agnes H) h 109 Kensington av
—Frederick W h 17 Litchfield
—George mach E Hartford Conn 149 Mill
—Gertrude H wid Ronald priv sec GBCo h 3303 Main
—Gladys E Mrs bkkpr SUnion r 164 Marion
—Grace M Mrs office sec (219) 115 State 857 Belmont av
—Guy M r 83 Bradford
—Guy R (Nora) rem to Delaware Md
—Harvey rem to NY
—Hazel linotype opr 16 Fort r 27 Douglas
—Hazel A Mrs stock clk ASCo h (403) 774 State
—Helen M Mrs binder 53 Hillman r (1) 2718 Main
—Henry W died Jan 22 1952 age 63
—Horace P (Ethel W) clk 15 Page blvd h 18 String
—Howard r 76 Liberty
—Irene E priv sec MCCo r 75 Malden
—Irma R teller Union Trust Co 1351 Main h at Longmeadow

THOMPSON
—James A (Lorraine C) elec wkr B&A h 500 Plainfield
—James E (Grace A) clk PO h 41 Genesee
—James J sec International Union of Electrical Radio and Machine Workers of America 150 Main IO h at Ludlow
—James S (Albertine M) heat treater Chicopee h 503 Plainfield
—James S (Mary G) mach B&A h 30 Webber
—Jeanette Mrs tchr Thompsonville Conn h 418 Belmont av
—John A (Margaret H) supv PO 436 Dwight h at Chicopee
—John F Jr (Gladys V) mgr 6 Ormsbee h 100 Surrey rd
—John F 3d (Eleanor L) r 100 Surrey rd
—John H h (20) 356 Belmont av
—John P (Grace M) installer 201 Pine h (1) 437 Dickinson
—John R (Ann Esther) mech eng FMachCo h 92 Amore rd
—Joseph L r 866 Worthington
—Joseph W (Theda E) student h 44 Hollywood
—Josephine P Mrs office sec (319) 83 State h at WSpfd
—Lawrence (Marion) mach opr Ludlow h 34 Thompson
—Lelia E wid Egbert H died Dec 25 1951 age 79
—Leo F (Eva A) tester Westinghouse h 25 Pemaquid IO
—Leo G (Ethel A) emp USA h 119 Lucerne rd
—Leona S Mrs mach opr WSpfd h 174 Westford av
—Lewis E (Margaret V) cashier H L Handy Co Plainfield h at WSpfd
—Lila J Mrs (La Petite Maison Beauty Salon) 505 Belmont av h 507 do
—Lillian G rem to Westfield
—Litta B wid Elmer N h (7) 7 Hawley
—Lloyd emp CVMfgCo r 151 Lebanon
—Loren r 28 Grove
—Lotta W wid Edward C h 168 Pineywoods av
—Louis G auditor Providence RI r (1) 19 Salem
—Louise Mrs clk 55 Elm h at N Agawam
—Louise R wid Henry C interior decorator AS Co h 2 Opal
—Lulu G wid Louis F h 92 Shefford
—Madeline V bkkpr H L Handy Co h (5) 194 Central
—Malcolm E trk driver r 122 Chestnut
—Malcolm P (Madeline) route slsman 294 Plainfield r 91 Oak Grove av
—Margaret A clk Chicopee Falls r 136 Sterling
—Margaret E Mrs priv sec 355 Dwight h at W Spfd
—Margaret H sec to postmaster PO 436 Dwight h at Chicopee
—Margaret M plastic wkr 51 Front IO 63 Quebec IO
—Marie M Mrs receptionist WSpfd (8) 172 Carew
—Marshall (Lettie A) in USAirForce h 666 Dwight
—Mary M wid Michael office sec Suffield Conn h 285 Central
—Matthew F rubber wkr Ludlow r 63 Quebec IO
—Maude Mrs laundry wkr 48 Howard r 1793 Main
—Michael J (Helen M) assembler AmBCorp h (1) 2718 Main
—Nels r 42 Terrence
—Nora nurse emp 516 Carew r do
—Olivia C wid William H h 33 Windsor
—Pauline L waitress 174 Worthington r (22) 820 State
—Peter E (Theresa) fire fighter SFD h 37 Quebec IO
—Rae S clk MMLInsCo h 116 Central
—Ralph E (Beatrice N) janitor WMassElecCo 73 State h 93 Magazine
—Ralph S Jr (Adele M) mech WSpfd h 2936 Main
—Richard L in USMarines r 857 Belmont av
—Robert rem to Chicago Ill
—Robert A (Bertha) lithographer 157 Chestnut h 29 Spring
—Robert A (Ruth A) slsman Boston h 1764 Parker
—Robert E (Charlotte L) h 14 Lois
—Robert J (Esther M) emp USRCo h 34 King
—Rock Nursing Home (Alexander W Thompson and Mrs Dorothy T Rock) 27-29 Dartmouth
—Roy r 15 Lyman

CHEMICALS • BARKER CHEMICAL CO. • TEL. 3-1007 • BLEACH
Industrial "A" COR. CIRCUIT AVE., WEST SPRINGFIELD Laundry Supplies

The Union Central Life Insurance Co. 1200 MAIN STREET
CHARLES S. MERRIAM, Manager TEL. 4-3166

RALPH D. JONES, Inc. CHRYSLER — PLYMOUTH
721 Worthington St. • BODY REPAIRING - PAINTING • Tel. 6-6301 • Sales - Service - Parts - Wholesale and Retail

"Offering A Community Service" CURRAN-JONES, INC. Funeral Home Telephone 6-7742
109 MAIN STREET WEST SPRINGFIELD

THOMPSON

—Roy H mach IMCo h (7) 24 Hubbard av
—Roy H Mrs (Eva E) died Sept 28 1951 age 55
—Russell G (Marie M) shipping clk WSpfd h 172 Carew
—Sally L adv clk Hartford Conn 2 Opal
—Samuel r 263 Union
—Samuel L (Mary F) lwyr (Allen Yerrall & Appleton) (1013) 1387 Main h 138 Magnolia ter
—Stanley W (Ruth A C) radio 1176 Columbus av h 132 Amherst
—Theresina B Mrs counselor 1390 State h at Longmeadow
—Theodore h (521) 2124 Main
—Theodore L (Grace) foreman 120 Oakland h at Chicopee
—Thomas K (Dorothy M) mach H L Handy Co h 63 Quebec 10
—Triangle playground bounded by St James av Worthington and Clarendon
—Veronica C insp A&PCo r 41 Genesee
—Vicent P (Virginia M) supr TelCo h 6 Itendale
—Virginia E clk 220 State r 164 Marion
—Virginia G clk MMLInsCo h (12) 43 School
—Walter E (Rosalie A) grinder Smith & Wesson Inc h 1098 State
—Walter I (Florence A) bus opr StRy h 1098 State
—Water Cooler Co refrigerators (238) 172 Chestnut
—Wilfred J clk 1548 Main h at Chicopee Falls
—William rest wkr r 36 Willow
—William (Abbie C) asst foreman B&A h 594 Union
—William A (Grace J) h 98 Penn av
—William A (Mary L) ins adjuster (1101) 95 State h at W Spfd
—William E (Fannie A) asst v pres division mgr McKesson & Robbins Inc r 88 Birnie av h at E Longmeadow
—William H driver 49 Sharon r 635 Dwight
—Winifred L bkkpr 311 State r (5) 194 Central
—see Thomson
Thomson Alfred J (Mary A) painter h 12 Niagara
—Annie M h 21 Rutland
—Edward W (Katherine) mgr (508) 1562 Main h at Longmeadow
—Elizabeth C h 60 Bowles
—Harry H packer 88 Birnie av r 21 Niagara
—Linda service order writer 295 Worthington h at Holyoke
—Margaret emp 1414 Main h 21 Niagara
—Miriam M wid Hugo S tchr music 59 Cambridge h do
—William F B (Elizabeth G) special tchr public schools h 22 Green
Thonet Marion G wid Theodore H office sec 198 Chestnut h 21 Daytona
Thor Barbara E clks B-DCBCo r (7) 3 Keith
—Christine wid Gustave h (28) 786 State
—Clarence F (Ruth M) insp VNCo h 31 Hawthorne
—Emil E (Agnes A) policeman h (7) 3 Keith
—Phyllis A typist B-DCBCo r (7) 3 Keith
—Sven J (Clara A) h 110 Colton
Thoren Anna M wid Frank h 11 Eloise
—Frank A (Ruth M) r 11 Eloise
Thorin Dorothy Mrs clk 26 Howard 31 Mass av
—Helen R clk MMLInsCo r 115 High
Thorley Bridget A wid Herbert r 34 Clark
Thormeyer Julius C (Grace B) clk MMLIns Co h 263 Prentice
Thorn Florence C Mrs dental hygienist (311) 1570 Main h 210 Pearl
—Henry H (Alma H) taxi Chicopee h 36 Beaufort cir
—Robert E (Louise) in USAirForce h 1157 Boston rd
Thorndike Chester L tchr 53 Elliot h 54 Oak Grove av
—Chester Jr (Carolyn P) slsman 53 Hillman h at Wilbraham
—Janet P bindery wkr 53 Hillman r 54 Oak Grove av
—William J (Marion Y) slsman emp h 11 Newman
Thorne Charles R (Joan S) physician Westover Field h 212 Breckwood blvd
—Charlotte wid Walter waitress 1414 Main 102 Larkspur
Thorning Ernest V (Helen A) bus opr StRy h (26) 74 Patton

THORNING

—Ernest V Jr (Doris T) slsman 216 Worthington h (4A) 111 Spring
Thornlow Alfred C (Ruby M) pres Reda Turner Mfg Co Inc 311 Page blvd h 47 Sherbrooke
Thornton Charles H (Elizabeth) slsman 153 State h at Agawam
—Frank A rem to E Longmeadow
—George J (Helen) mach opr 3664 Main h at Holyoke
—Ida wid Edwin r 108 East
—Kathleen dir Children's Study Home 23 Buckingham h at Southampton
—Kathryn C rem to E Longmeadow
—Lucille Mrs housewkr r (6) 17 Congress
—Mary C rem to E Longmeadow
—Mary F wid Michael J rem to E Longmeadow
—Stanley J student r 34 Wilbraham av
Thorpe Donald C emp 1548 Main r 47 Florence
—Edwin B (Ruth E) v pres Union Trust Co of Spfd 1351 Main h at Somers Conn
—Frederick L (Eileen C) laboratory technician Chicopee h 34 Aster
—Robert L (Ruth S) in USNavy r 1763 Wilbraham rd
—Stella M Mrs tel opr (202) 436 Dwight h at Easthampton
Thorsen Dianne D Mrs mach opr Westinghouse r 26 Lorenzo
—Margaret A tchr 263 Alden h 120 Federal
Thouin Armand painter r 96 Calhoun
Thouvette see Tovet
Thrall Lillian M wid Harry r 97 Garfield
Thrasher Adelaide M married Donald J Pluger rem to Murfreesboro Tenn
—Barbara E Mrs clk 67 Boylston 157 Westford cir
—Edwin (Ruth M) in USNavy r 139 Hampden 10
—Edwin W (Rita M) teller Third Nat Bank & Trust Co of Spfd r 17 Homer
—Elmira A wid Homer D h 17 Homer
—H Mabel slswoman ASCo r (6) 103 Pearl
—Homer E (Gertrude H) rem to Miami Fla
—Homer E Jr (Stella M) time keeper USA 666 Page blvd
—Ida M wid William T h 49½ Pine
—Isaac C (Ida C) driver 220 Albany h 89 Cambridge
—Jay C (Evelyn O) field clk 4th fl 31 Hillman h at Ludlow
—Minnie E r (6) 103 Pearl
—Richard W (Barbara E) slsman (425) 1694 Main h 157 Westford cir
—Rita E Mrs r 12 Sherman
—Rita M bkkpr 365 State r 17 Homer
—William r 166 State
—William T Jr insp SETCo r 49½ Pine
—William T Jr tester & inspector Standard Electric Time Co 89 Logan h 49½ Pine at Springfield
Three Level Garage Inc R H Flagg pres treas 79 Harrison av
Thresher Alan emp clk 788 State r 115 Larkspur
—Ralph E farmer r 115 Larkspur
—Samuel E (Grace E) prod clk G&BMfgCo h 115 Larkspur
Thrower Alvin E (Olive H) adjuster USEnvCo h 90 Switzer av
—Bridget M wid William J r 6 Wolcott
—Charles W student 90 Switzer av
—Emmett A (E Louise) purchasing agt USEnv Co h 1003 Roosevelt av
Thurber Charles E r 89 Edendale
—Edward W (Madeline P) supv Westinghouse h 89 Edendale
—John H in USArmy r 89 Edendale
—Ruth A Mrs h 163 Tyler
Thurlow William H (Adeline) filler opr 120 Oakland h at Wilbraham
Thurman Johnson B (Isabella I) in USAirForce r 10 Howard pl
Thurrott John R (Louise E) supv MCCo h 12 Manor rd
Thurston Arthur (Lorraine) mach opr Westinghouse 83 Bradford
—Barbara A nurse Mercy Hospital do
—Elsie C clk 32 Spring h 48 Abbe av
—Lillian G Mrs r rear 20 Beaudry 10
Thyberg David E (Eloise A) (Thyberg Realty Co) 1238 Parker h at Holyoke
—Ephriam S (Helena M) (Thyberg Realty Co) 1238 Parker h 1565 do
—George J h 32 Longfellow ter
—Olga ins agt (3d fl) 1200 Main r 32 Longfellow ter

THYBERG REALTY CO
(Ephraim S and David E Thyberg) real estate realtors city and suburban properties 1238 Parker tel 7-1027
Thyregod Christian J (Edith M) eng Agawam h 197 Phoenix ter
—Dorothy J clk Union Trust Co r 197 Phoenix ter
Tibbals Ethel Mrs clk ASCo r 35 Rochelle
Tibbetts Flora wid Anson r 1001 Liberty
—George F (Marie C) display mgr 1414 Main h at WSpfd
—Nathan M (Muriel S) roofer emp 465 Taylor h 32 Orchard
Tibbitts Herbert W (Dorothy V) student h 432 Alden
Tibbo Robert J (Doris E) equipment installer TelCo h 13 Cameron
Tiberio Barbara L sorter Union Trust Co 56 Sterling
—Henry R social wkr (340) 196 Worthington r 272 Dwight st ext
—Peter R (Gertrude M) constr wkr h 56 Sterling
Tiboni Aldo student r 61 Fremont
—Frank (Palmira) shipper MBCo h 61 Fremont
—John student r 61 Fremont
Tice Dustin D sta fireman Mercy Hospital r 425 Wilbraham rd
—Walter R (Dorothy D) barber emp 160 Sharon h (9) 159 do
Tichy Harry W (Gertrude K) chef USRCo h 69 Sargeant
—Lillian H wid William r 69 Sargeant
—Martin T (Agnes B) foreman USA h at Easthampton
Tick-Tock Shop The (Louis A Mason) watch reprs (211) 1537 Main
Tide Water Associated Oil Co Silas J Rogers mgr 86 Albany
Tiedgen Julia wid Hans H h 415 Central
—Margaret M clk 1309 State r 415 Central
—Rosamond C clk 32 Spring r 415 Central
Tiemeyer Frederick T (Elizabeth B) slsman (612) 1200 Main r 85 Rochelle
Tierney Agnes M Mrs tel opr 208 Broadway r 280 Dwight st ext
—Ann S Mrs assembler WECo h (7) 216 Pearl
—Bridget wid Patrick J h 121 Dwight rd
—Bryan (Phyllis S) h (8) 19 Edwards
—Erna emp USA r 24 Bay
—Francis rem to Wellesley
—Francis X (Eleanor T) mgr (430) 293 Bridge h at Westfield
—Jean C tchr r 134 Sylvan
—John J (Florence C) pres WSpfd h 134 Sylvan
—John J Jr student r 134 Sylvan
—Joseph A (Anna M) supv MCCo h 32 Sunapee
—Laura mach opr 33 Lyman h 276 Dwight st ext
—Lawrence (Edith M) locker supv 122 Chestnut h at WSpfd
—Leonard W (Agnes M) h 280 Dwight st ext
—Mary J mgr 163½ State r 121 Dwight rd
—Maurice W (Barbara E) emp 75 Temple h 44 Edmund Wynne cir
—Paul E emp WECo r 41 Mattoon
—Theresa A r 121 Dwight rd
—Virginia r 33 Avon pl
—Virginia Mrs mgr 1340 Main r inq do
Tierney's Flowers Mary J Tierney mgr florists 163½ State
Tietler Emanuel (Alice) (Peggy-Ann Doll Clothes) 27 Lyman h 62 E Alvord
Tietzer Herbert P (Shirlee P) slsman 15 Park h 27 Olmsted dr
Tiffany Agnes J wid Dominic r 22 Everett
—Anson C rem to Florida
—Violet Z wid J Alfred h 97 Florida

TIFFT BROTHERS
members of New York and Boston Stock Exchanges associate members New York Curb Exchange investment brokers resident partners Lewis E Tifft Harry N Abell Elmer E Silver Jr and Louis E Combs Arthur M P Clark 3rd floor Third National Bank Bdg 1387 Main—See p 78
—Lewis E (Frances B) (Tifft Bros) 3d fl 1387 Main h 225 Maple
Tift Cleo H box mkr PPCo r 51 Huntington
—Clinton R (Lillian C) expeditor WSpfd h 56 Huntington
—Frank H radio repairman h 51 Huntington
—Orville H (Jeanette) asst trade sls mgr WE Co h 120 Patricia cir
Tighe Charles F (Helen) maint man Spfd Daily News h 62 Massasoit

5-6 COURT HOUSE PLACE **SPRINGFIELD REAL ESTATE EXCHANGE** *We Specialize in Real Estate Investments* TEL. 3-4825

HAMPDEN SAVINGS BANK
INC. 1852 19 HARRISON AVENUE
Individual Accounts $1.00 to $5,000
Joint Accounts $1.00 to $10,000
Interest Begins 15th of Each Month
PAYABLE FEB. 15th AND AUGUST 15th

TIGHE
—Dennis (Mary A) fireman AmBCorp h 60 Massasoit
—Dennis A policeman r 60 Massasoit
—Harry F guard 79 York r 60 Massasoit
—Jennie C wid John A r 59 Middlesex
—Joseph F (Lillian M) sta fireman MBCo h (4) 82 Saratoga
—Patrick J mech WSpfd r 60 Massasoit
Tikotsky Abraham (Reba) rem to California
Tikovjak Charles (Mary) galvanizer G&BMfg Co h 111 Genesee
—Walter student r 111 Genesee
Tilberg Clarence E (Lydia S) supt Spfd Street Railway Co Garage 31 Bond h at Longmeadow
Tilbury Harry (Albertine) grinder Hartford Conn h 74 Linden
—Harry J (Barbara C) h 72 Belmont av
Tilden David E (Isabelle E) supvr E Hartford Conn h 214 Oak Grove av
—Jennie E h 425 Wilbraham rd
—Louis A r 425 Wilbraham rd
—Simon E h 30 Powell av
—Simon E Mrs (Johanna C) died Sept 4 1951 age 63
Tilenda Alice M Mrs priv sec Spfd Institution for Savings r 25 Worcester av
—Florian mach CVMfgCo r 168 Centre IO
—Joseph F (Agnes A) h 168 Centre IO
—Walter (Alice M) clk WSpfd h 25 Worcester av
Tillan Elin H Mrs cook 53 Elliot h (8) 90 High
—S Lynn consultant Chicago Ill r 90 High
Tillander Ruth E Mrs r 561 Wilbraham rd
Tillberg Clarence E (Lydia S) supv automotive equipment StRy 2257 Main h at Longmeadow
Tilley Basil H (Helen A) sec Springfield Offset Printing Co Inc (5th) 32 Worthington h (7) 131 Sumner av
—Charlotte R Mrs office nurse 127 Maple r 35 Montclair
—Dorothy steno B-DCBCo r 163 Bowles
—Francis (Helen J) truck driver and furn rms 130 Lyman 76 Temple h do
—George (Doris N) (Anchor Electric Co) 151 Bernie av and tchr 1300 State h 18 Porter
—Harriet Mrs r 163 Bowles
—John D (Elizabeth) maintman ASCo h 132 Penrose
—John G (Charlotte R) clk G&BMfgCo h 35 Montclair
—Robert (Patricia) emp USA h 31 Rutledge av
—Walter (Agnes) janitor WMass Elec Co h 18 Porter
Tilli Anne S Mrs tel opr TelCo r 586 Chestnut
—Antonio (Anne S) printer emp 78 Hillman h 586 Chestnut
—Constantino (Maria) clk 878 Main r 123 Sylvan
—Dana T Mrs clk DMCo h 42 Cliftwood
—Dominic insp USA r 123 Sylvan
—Joseph (Lola) emp G&BMfgCo h 81 King
—Mary emp 1454 Main r 123 Sylvan
Tillie's Beauty Shop (Mathilda A Polee) (502) 1490 Main
Tillinghast Susan Mrs h 15 Temple
—William C r 159 St James av
Tillman David chauf hlpr 1891 Main r 1245 Dwight
—George J (Geraldine) lwyr (406) 175 State h 862 Sumner av
—Harris meat WSpfd h 228 Chapin ter
—Henry B (Jean S) physician (301-303) 115 State h 93 Rockland
—Herbert R (Jeanette) (Tillman's Market) 2049 Main h 143 Leyfred ter
—Hyman trucking r 1245 Dwight
—Ida wid Louis r 1245 Dwight
—Irving (Ina) trk driver Chicopee h 241 Commonwealth av
—Isadore r 44 Copley ter
—Jacob (Doris E) dentist (506) 1618 Main h 1038 Sumner av
—Jean clk WSpfd r 228 Chapin ter
—Max (Anna) h 1245 Dwight
—Philip (Bertha) (Wonder Market) 2082 Main h 612 Dickinson
—Rose S wid Samuel clothing 671 Dickinson h 44 Somerset
—Samuel (Marion) clk WSpfd h 262 Locust
—Seth P student r 44 Somerset
—Seymour (Dorothy) slsman 245 Chestnut h 15 Blodgett

TILLMAN
—Theodore T (Bessie D) slsman h 314 fountain
—Thomas (Minnie) mgr 2082 Main h at WSpfd
—Thomas (Sarah F) slsman 234 Bridge h 614 Dickinson
—Tillie mach opr Chicopee r 1245 Dwight
Tillman's Market (Herbert R Tillman) meat 2049 Main
Tillotson Ida J wid John K h (7) 15 Crystal av
—John M (Roscanna) slsman 721 Worthington h 105 Upton
—John M Jr emp adv dept Spfd Daily News r 105 Upton
—Roseanna Mrs tel opr TelCo r 105 Upton
Tillow George M rem to Westerly RI
Tillson Richard emp SOD r 67 Mulberry
Tilo Roofing Co Inc George A Nortonen mgr 20 Arch
Tilton Eleanor M tchr Philadelphia Pa r 306 Union
—John E (Clyda E) in USAirForce h 1157 Boston rd
—John W (Janet) emp Westinghouse h 1157 Boston rd
—Rufus H (Marguerite D) lwyr 1214 Main h 386 Union
Timbers Allen M porter 144 Bridge h 14 William
Timble Bertha P Mrs typist 47 Federal r (7) 106 Lincoln
—Clyde T (Bertha P) clk IMCo h (7) 106 Lincoln
—Robert W clk 1379 Main r (7) 106 Lincoln

Timken Silent Automatic Oil Burners
Converse-Carlisle Coal Co dealers office 56 Hillman plant and office 195 Armory—See front edge

Timme Henry L (Elaine S) field rep Madison Wisconsin h 340 Arcadia blvd
Timmerman Beulah M wid Ralph J nurse Wesson Maternity Hospital h (2A) 1292 Bay
—Ralph J in USAirForce r (2-A) 1292 Bay
Timms Diane J clk 1295 State h at Palmer
Timothy John J in USArmy r 70 Grosvenor
—William J (Katherine) bricklayer h 70 Grosvenor
—William J Jr bricklayer r 70 Grosvenor
Timpano Angelo (Francesca) h 1 Dale
Tindal Alan (Barbara C) pres WSPR Inc 63 Chestnut h at Longmeadow
—Hazel J emp 111 Lyman r 17 Long View
Tingley Ada B rep MMLifeInsCo (503) 1200 Main h (507) 774 State
—Josiah O (Florence M) painter h 33 Converse
—William B (Capitola G) foreman H L Handy Co h 32 Noble
—William D (Lizzie R) mason 21 Lyman h 48 David
Tinker Allen R (Anna G) mgr 26 Willow h at WSpfd
—Herbert E (Hazel W) toolmkr emp 412 Albany h at S Hadley Falls
—Patricia A checker USA r 128 Cambridge
—Robert L messenger Spfd National Bank 1531 Main h at E Longmeadow
Tinkham Julia wid Matthew r 34 Acme pl
Tinnemeyer Clement C (Rose A) constr wkr h 62 Adams
—Edward (Mary) lab USA h 23 10th
—Julia A wid William h 25 10th
—Walter r 25 10th
—William J (Eileen V) photographer h (8) 64 Osgood
Tinny Lionel L student r 102 Tiffany
Tinti Alfonso died Oct 4 1951 age 75
—Ambelina wid Alfonso h 14 Lebanon
—James C (Eva E) (Joe's Super Service Station) 160 Taylor h 94 Fort Pleasant av
—Jean R typist USA r 94 Fort Pleasant av
—Silvio V (Mae A) foreman 282 Taylor h 131 Penrose
Tinty Dorothy J order clk 53 Hillman r 31 Westford av
—Leon A (Charlotte) sec treas Sommers Motor Lines 487 Taylor h 31 Westford av
—Mary M bkkpr TelCo 1365 Main r 31 Westford av
Tip Top Cleaners (Leo R Arlen) 586 St James av
Tippett Adele L Mrs PBX opr (304) 44 Vernon r 169 Monrovia
—Donald r 384 Main IO
—Edward L (Adele L) printer emp 32 Cypress h 169 Monovia

TIPPETT
—Ernest A pressman 32 Cypress r 384 Main IO
—Horace A clk 153 Boston rd r 384 Main IO
—Robert H in USAirForce r 384 Main IO
—Robert M (Ethel E) claim examiner 365 State h at Longmeadow
—W Norman special water insp (319) 36 Court h 384 Main CO
—W Norman Jr in USNavy r 384 Main IO
—William H (Joan C) mach 14 Napier h 525 Wilbraham rd
Tipping Charles R r 208 Pearl
Tipton Fred C (Ceola) emp Westinghouse h 573 Union
—Jane G rem to Tennessee
—Miles E (Sheila E) student h 114 Myrtle IO
Tiraterra Bernardino (Madeline) painter VNCo h 16 Chapel
Tire Supply Service (Thuston S Cudworth) 651 Worthington
Tirrell Doris A Mrs clk WSpfd r 37 Leyfred ter
—Russell N (Doris A) clk USA h 37 Leyfred ter
Tisdale Merle H (Martha E) tally man Edward S Decker Inc c Franklin and Cass r inq do
Tisdel Laurence C emp City r 44 Milton IO
—Lawrence L (Lydia M) steamfitter WSpfd h 44 Milton IO
—Merrill O (Ellen) slsman 609 Main h at Agawam
Tisdell Raymond J (Anne E) mech 537 Sumner av h 93 Acushnet av
Tise Helen L Mrs rem to Vermont
—Luther P Jr (Janice M) eng E Longmeadow h 93 Bristol
—William R rem to Vermont
Tish Beauty Parlor (Mrs Letitia R Allen) 185 Walnut
Titcomb Clara M rem to E Longmeadow
—William N rem to E Longmeadow

TITEFLEX INC
John D Spaulding v pres Arthur M Rogers sec asst treas Caldwell Baker clk Thomas M McEwan asst sec asst treas mfrs of metal hose and electrical connectors and contract mfrs of durable goods Hendee tel 9-5631

Title Insurance Company of Hampden County James E Davis pres Mrs Caroline A Morris v pres Maurice E Park sec Dorcas C Park treas title searchers (308) 115 State
Tittemore M Edward clk 1909 Main r 1797 do
Titus Alfred L (Ruth C) safety eng (510) 145 State h at Westfield
—David D (Helen A) technician (409) 121 Lyman h at WSpfd
—Estelle M wid William M r 79 Chestnut
—Everett G rem to Boston
—Julia A wid Albert G r 135 Spring
—Kenneth (Louise) deputy collector (403) 436 Dwight h at Ware
Tlusty Albert (Amilia J) mach VNCo h 148 Carver
Tober Alfred A (Yetta) mfrs rep h 1267 Dwight
—Allan G apprentice elec 292 Worthington r 41 Bryant
—Bernard (Josephine) eng AmBCorp h 1267 Dwight
—Jacob B (Ethel C) physician (23-24-25) 333 Bridge h at Longmeadow
—Jennie sample girl PPCo h 2372 Main
—Lillian wid Israel bkkpr 1292 Dwight h 1240 do
—Louis (Rose) cost acct Westinghouse h 1267 Dwight
—Merwin N tchr Bloomfield Conn r 41 Bryant
—Samuel M (Susan G) mgr 577 Dwight h 41 Bryant
—see Tuber
Tobey Florence r 19 Grenada ter
—Georgia H wid William H h 31 Fort Pleasant av
—Raymond G trk driver 220 Sharon h 404 Walnut
—S Pauline r 31 Fort Pleasant av
Tobias Margaret G r 91 Margerie
Tobiasz Helen A assembler AmBCo r 545 Main IO
—Kazimierz (Mary A) h 545 Main IO
—Sophie M packer 616 Berkshire av IO h 545 Main IO
Tobin Barbara C clk MMLInsCo r 14 Dresden
—Francis J (Irene B) dept supr USA h at Northampton
—Frank foreman 120 Okaland h 14 Dresden
—Frank W (Doris E) supply officer 68 Court h at E Longmeadow

PERSIAN AND CHINESE RUGS Toros Omartian & Son, Inc. 390 BRIDGE STREET BROADLOOM CARPETS DIAL 6-1531

CITY COAL CO. Coal - Fuel Oils - Conn. Coke Oil Burners - 145 Armory St., Tel. 4-7396

FIELD, EDDY & BULKLEY
1200 MAIN STREET
PHONE 4-1112
INSURANCE
Policies of Every Kind in All the Best Companies

TELEPHONES: 4-0781 4-1946
V. H. BRINN REAL ESTATE
MORTGAGE SERVICE - APPRAISALS - CONSTRUCTION - INSURANCE
Room 319
115 State Street

TOBIN
—Frank W (Doris E) shipper 120 Oakland h at E Longmeadow
—John rem to Rhode Island
—John P Jr clk N England Inc Co 1250 State h at E Longmeadow
—Kathryn F Mrs priv sec (434) 436 Dwight r (22) 90 Maple
—Lena wid Jacob P rem to Boston
—Margaret F wid William H h 63 Ashley
—Michael A (Maude A) custodian 1170 Carew h 69 Anne
—Michael L (Evelyn A) mach E Hartford Conn h 65 Anne
—Miriam L slswoman 1365 Main h at Holyoke
—Rita A dental hygienist (206) 293 Bridge h at E Longmeadow
—Thomas E slsman r 31 Thompson
—Thomas T (Barbara P) in USArmy r 23 Larkspur
—Walter L (Kathryn F) h (22) 90 Maple
Tobo Cloths Inc Samuel H Cohen pres treas wiping cloths 211 Liberty
Toczek Edward J (Jennie M) mach BMTCo r 78 Enfield IO
—Jennie M Mrs insp AmBCorp r 78 Enfield IO
—John S mach BMTCo r 78 Enfield IO
Toczko Constance clk (203) 95 State h at W Spfd
Todaro Marcus A (Marie E) in USAirForce h 18 Holland
Todd Alexander W (Helen G) chief eng VNCo h 50 Johnson
—Bernice O Mrs clk Union Trust Co r 17 Ina
—Charles emp 89a Long Hill r 416 Orange
—Co Inc The business machs (311) 121 Lyman
—David M (Agnes P) r 114 Oak IO
—Doris Mrs nurse Wesson Hosp r 28 Myrtle
—George L (Louise O) foreman 306 Taylor h at WSpfd
—Harriet E wid William C housewkr r 200 William

Todd Industrial Oil Burners
Converse Carlisle Coal Co dealers office 50 Hillman plant and office 195 Armory—See front edge

—James G (Bernice M) (Myrtle Street Market) 97 High h 17 Ina
—James S (Doris) h 28 Myrtle
—Jarvis (Katherine B) physicist G&C Merriam Co h 5 Donbray rd
—Jeanette L nurse (6) 6 Harriet h do
—Norman H (Ethel J) eng emp 510 Main h 43 Leyfred ter
—Orman L (Laura W) clk Chicopee h 156 Bowdoin
—Roy E (Isabella M) branch mgr 144 Chestnut h at Rutland Vt
—Theodora A Mrs rem to Providence RI
—William D (Margaret E) plasterer h 416 Orange
—William T (Beatrice H) policeman h 711 Mc Knight
Toelken Alfred E (Violet M) h 42 Miller
—Arthur E emp MMLInsCo r 54 Hamilton
—Carleton E (Iris G) firefighter SFD h 34 Tyrone
—Clarence E (Laura E) h 54 Hamilton
—Delbert L (Prudence) clk 1232 Main h 20 Dexter
—Donald W (Dorothy C) in USNavy h 64 Oak Grove av
—Emma I wid Alexander slswoman 1414 Main h 38 Clifton av
—Herbert A (Kathryn) tool crib atdt VNCo h 57 Ramah
—Herbert A (Kathryn) shipper 64 Waltham h 23 Bassing
—John R (Sylvia D) mach VNCo h 194 Arthur
—Laura E Mrs slswoman clk ASCo r 54 Hamilton
—Minnie J Mrs died Feb 6 1952 age 81
—Otto A stock clks 811 State r 1067 Main
—Richard E (Edith) foreman 134 Dwight h at Agawam
—Sylvia D Mrs clk (209) 1200 Main r 194 Arthur
—Violet M Mrs slswoman 1502 Main r 42 Miller
Tokarczuk Lydia emp GBCo r 120 10th
—Wasil (Euphemia) baker GBCo h 120 10th
Tokarczyk Frank (Helen M) mach emp 4 Birnie av h 103 Cass
—Joseph T (Catherine T) mach USA h 20 Nichols IO
Tokarski Felix foreman 35 State h at Willimansett
—Frank eng emp 35 State h at Chicopee

TOKARSKI
—Helen M bkkpr 500 Main r 137 Patton
—Joseph (Walerya) emp 308 Chestnut h 137 Patton
—Stanley J (Phyllis A) firefighter SFD h 315 Chestnut
—Walter (Bertha P) emp CVMfgCo h 111 Myrtle IO
—Walter J fire fighter SFD r 137 Patton
Tokarsky Catherine M Mrs clk 783 Dwight r (6) 787 do
—Daniel student 92 Calhoun
—Michael (Catherine M) (Greenwood Market) 783 Dwight h (6) 787 do
—Thomas (Agafia) warehouse wkr 385 Liberty h 92 Calhoun
Tokarz Aloysius F (Sophie S) tool mkr Gen Elec Co h 236 Parker IO
—Antoni (Wiktorya) janitor MCCo h 236 Parker IO
—Apolonia Z wid John h 62 Parker IO
—Edward J r 62 Parker IO
—Frank (Agnes) stat fireman 21 Cypress r inq do
—John died June 19 1951 age 62
—John W (Stella M) helper 34 Front IO h 24 Connolly IO
—Peter emp SFCo r 340 Oak IO
—Theodore S (Sadie M) cabinet mkr MBCo h 33 Kopernik IO
—Walter technician SHosp r 62 Parker IO
—Walter T (Ann S) mach VNCo h 31 Kopernik IO
—William J (Viola A) unloader MCCo h 100 Seymour av
Tolan John (Robina) packer H L Handy Co h 105 Redlands
Toland William (Mildred A) mach opr C Falls h 1587 Carew
Tolbert David (Arie) junk wkr 421 Plainfield h 122 Essex
Tolchensky Benjamin emp 42 Emery r 2829 Main
Tolo Edward J (Elizabeth) expediter SETCo h 95 Birchland
—Elizabeth Mrs office sec (415) 44 Vernon r 95 Birchland
Toledo Scales Co James W Hazard mgr distributors 194-196 Chestnut
Tolles Edward R emp MCCo Monsanto av IO h at Upper Montclair
Tollin Anna wid Peter r15 Knollwood
—Eva slswoman 1414 Main r (6) 307 Dwight st ext
—Lillian wid Louis h rear 53 Bancroft
—Louis died Dec 17 1951 age 81
Tolman Betty L program dir Bridgeport Conn r 19 Eldert
—Cahill A (Ruth M) trust office Nat Bank h 52 Wexford
—Frances E wid Joseph C card mkr (716) 29 Worthington h 60 Lincoln
—Herbert E (Rebecca A) pres Monsanto Plastics Credit Union 812 Monsanto av IO and chemist MCCo h 19 Eldert
—Merton A (Mildred G) deputy collector (402) 436 Dwight h 61 Orlando
—Mildred G Mrs (Mildred's Coiffures) 61 Orlando r do
—Ralph L (Frieda J) emp AmBCorp h 41 Gladstone
—Ralph L (Janice L) service mech 33 Plainfield r 38 Hancock
—Rebecca A Mrs cafeteria wkr MMLInsCo r 19 Eldert
Tolpin Alvin clk Westover Field r 18 Woodlawn
Tomaino Mariano (Margerita) mach opr W Spfd h 629 Sumner av
—Paolo h 8 Banks pl
Tomasko Ethel printer emp 3664 Main h at S Hadley
—Lillian A clk 365 State h at Willimansett
—Ottilie P steno 19 Elm h at Westfield
Tomassetti Dante P (Anne H) bartender Chicopee h 55 Savoy av
—Gusto P (Eileen F) slsman 93 Liberty h 683 Worthington
—Joseph P (Marjorie H) treas Atlas Auto Body Inc 590 Main h at Longmeadow
Tomassini Anna tell opr TelCo h 56 Fort Pleasant av
—Santino J (Eileen C) bartender Westfield h 316 Page blvd
Tomaszewski Edward (Anne B) pump repairman 3664 Main h at Chicopee
—Leon r 30 Salem
—William mech 683 Columbus av h at Chicopee

Tomchik Richard G (Susan A) oiler USRCo r 30 Huntington
Tomczak Adam J (Tomczak Market) 677 Dwight r 34 Leonard
—Antonina S wid Joseph h 25 Webster
—Joseph B (Sonia D) shipping clk Westinghouse h 34 Leonard
—Market (Adam J Tomczak) grocers 677 Dwight
Tomczyk Caroline M Mrs r 11 Ingersoll Grove
—John (Caroline) mech Westinghouse h 16 Ramah
Tomikowski Joseph M Rev pastor Immaculate Conception Roman Catholic Church h 25 Parker IO
Tomis John P (Helen) foreman 38 Walter h at Florence
Tomkiel Henry J (Edna T) toolmkr E Hartford h 400 Franklin
Tomkins William F mach opr E Longmeadow r 161 Hancock
Tomlette Edmund V (Helen M) assembler Westinghouse h 39 Berkeley
—Verus J (Helen M) painter USA h 39 Berkeley
Tomlinson Alvina J wid Samuel h 98 Bowles
—Betty mach opr 87 State r 25 Burr
—Eleanore L rem to St Petersburg Fla
—Genevieve L comptometer opr WSpfd
—Juliette dir Connecticut Valley Historical Museum Quadrangle h at Northampton
—Rae A wid Edmund r 76 Bay
Tommy's Market grocers 1196 StJames av
Tompkins Addie E wid Frank E r 63 Gillette cir
—Albert H chief insp SGLCo h 20 Craig
—Charles A trk driver 54 Winter r 20 Craig
—Gladys J Mrs tchr 1300 State r (1) 131 Sumner av
—Gordon C (Mary) gun wkr Smith & Wesson Inc h 52 Layzon Brothers rd IO
—Gordon C (Sadie W) slsman 355 Chestnut h at WSpfd
—Jerome A r 20 Craig
—Lillian r 403 Orange
—Ralph S (Gladys J) traffic mgr A&PCo h (1) 131 Sumner av
—Wallace E (Elizabeth M) rem to Boston
—William A (Ethel L) cashier (402) 1200 Main h 54 Ionia
Tomski Joseph P (Sophie M) upholsterer emp 80 Maple h 116 Spring
Tondera Stanley J (Rosalie J) grinder VNCo h 55 Margaret
Tone The apts 431 Chestnut
Tonelli Adele M married Houle rem to Chicopee
Tonello Frank J (Mary C) core mkr Spfd Bronze & Aluminum Co h 167 Mass av
—Mary L married Satimo Piacenpini
Toner Alice M wid William FS h 274 Pearl
—Katherine J dir instr TelCo r 274 Pearl
Toney Basonie wid Newton h 125 Monroe
—George (Thelma M) fireman 1327 Main h 11 Wilcox
—Janet T slswoman 1454 Main
Tongue Anna M wid Frank D h 365 Nottingham
—Edwin J (Ruth B) teller Union Trust Co h 78 Mooreland
—Marie H Mrs h 12 Spencer
—Nancy E married Robert Howe
—Walter F (Helen C) mech USA h 118 El Paso
—William E (Clara P) h 26 Strong
Toniatti Amedeo F (Beatrice P) roofer h (1) 959 Main
Tonioli Victor C (Edith T) carp 119 Park rd h do
Tonnelli Gabriello (Angela) (The Star Candy Co) 1952 Main h at Chicopee Falls
Tonnemacher Charles A (June L) rem to Alabama
Tony's General Store (Anthony Grasso) 3160 Main
Toohey Albina wid John J h 5 Draper
—Donald F (Kathleen N) experimental wkr Hartford Conn r 5 Draper
—Helen M Mrs h 116 Shawmut
—Phyllis M tchr 118 Alden h 70 Belmont av
Toohle Katharine W Mrs clk 1414 Main r 107 Mayflower rd
Toole Edna M prin clk (319) 36 Court h 25 Churchill
—James A slsman (404) 1387 Main r 140 Chestnut
—John E (Mary V) h 42 Crown
—Marion J clk Union Trust Co (2) 192 Central

Residential Heating and Air Conditioning
W. C. LINE CO., INC.
586 Riverdale St., W. Spfd., Mass., Tel. 6-6357
MFRS. DUCTS & FITTINGS

PRESTON and OLMSTEAD, Inc.
REPRESENTING THE TRAVELERS
THE WORLD'S LARGEST MULTIPLE-LINE INSURANCE COMPANY

Toomey Anna T wid Thomas D h 85 Leyfred ter
—Beatrice F Mrs office sec 1107 Columbuxs av h (8) 100 Ashley
—Catherine J social wkr (546) 196 Worthington h at Worcester
—Charles H r 390 Walnut
—Christine J telegraph opr WUTelCo h 78½ Belmont av
—Dorothy rem to Portland Me
—Elizabeth wid Jeremiah h 390 Walnut
—Elizabeth A coml artist 95 Mayflower rd r do
—Elizabeth F wid Michael S r 95 Mayflower rd
—Francis T student r 38 Thomas
—Frank A (Dorothy) r 176 Oaks Grove av
—Fred died Jan 26 1952 age 59
—George R student r 20 Somerset
—George T mgr Washington DC r 105 Cornell
—Gertrude E supv Hartford Conn r 104 Cornell
—Grace A Mrs bkkpr 392 Dickinson r 279 do
—James F (Anna E) custodian 340 Sumner av h 98 Middlesex
—James M student r 98 Middlesex
—James R (Gladys A) tool hardener USA h 20 Somerset
—John J h 97 Pine
—John S mach US Ah 95 Mayflower rd
—Joseph M (Mary C) buffer USRCo h 138 Groveland
—Joseph M Jr in USAirForce r 138 Groveland
—Mary E priv sec TelCo r 95 Mayflower rd
—Odette N tel opr TelCo r 158 Walnut
—Patrick J r 78 Monrovia
—Peter (Ida) guard 9 Market h (11) 2405 Main

TOOMEY R D FUNERAL HOME
Martin W Maloney funeral director 1065 Westfield WSpfd tel 2-2278—See p 1042

—Richard F assembler WSpfd 95 Mayflower rd
—Robert E (Adelaide L) mdse mgr 151 Bridge h 101 Mayflower rd
—Rosemary M in US WALF r 138 Groveland
—Thomas M (Rhea M) slsman 303 Liberty h 38 Thomas
—Thomas P (Ida E) h (6) 212 Carew
—Ursula K supv Div of University Extension (209) 145 State h 104 Cornell
—& Cody Inc Philip Nassif pres treas Ruth V Nassif clk liquor bev 1909 Main
—see Tuvomey and Tumey

Top O' the Town Restaurant
(Forbes & Wallace Inc) 1414 Main cor Vernon—See top lines and p 118

Topa Anna M wid John A mach opr 337 Belmont av r 17 Eldridge
—Henry r 301 Dickinson
Topara Frank (Agnes J) sta fireman USEnvCo h 74 Newland
Toper Stephanie emp SHosp r do
Topham A Jeffries Jr emp Linde Air Products Co r 11 Old Point
—Arthur J (Helen C) supt The Linde Air Products Co h 11 Old Point
—David L died Dec 21 1951 age 69
—Helen E tchr West Boylston Mass 11 Old Point
—Isabel A tchr Huntington r 11 Old Point
—Maude M wid David L h 20 Burlington
—William B Jr (C Vivian) h (K) 27 High
Topitzer E Thomas in USArmy r 102 Orange
—Elmer T (Marie A) slsman Hartford h 102 Orange
Topliff Ida r 636 Dickinson
Topodas Evelyn wid John h 534 Chestnut
—Ignatius J (Lillian C) clk 1924 Main h 39 Algonquin pl
—Mary A slswoman WSpfd r 534 Chestnut
Topoliski Joseph r 1976 Main
Topolski Barbara r 346 Liberty
—Bertha G Mrs office supv Westinghouse 346 Liberty
—Donald S in USArmy r 149 Dickinson
—Florian E r 31 Underwood
—Frank (Eleanor) plastic wkr MCCo h 112 Maynard
—Joseph E (Bertha G) bartender WSpfd h 346 Liberty
—Rita T married John J Madden
—Stanley D (Frances R) grinder Spfd Bronze & Aluminum Co h 149 Dickinson
Topoosian Harry M (Rose K) emp VNCo h 53 Norfolk
Topor Edward F (Rita F) shipper MCCo h 124 Woodmont

TOPOR
—John W (Margaret M) clk CFalls h 74 Conn av
—Nancy K priv sec 3684 Main h at Ludlow
Toppe Benjamin H (Sylvia) mach opr E Hartford Conn h (3) 96 Marble
Topping Elizabeth E r 398 Central
—Howard B emp City h 515 Union
—Jean R clk MMLInsCo r 2209 Wilbraham rd
—John F (Irene O) mgr 171 Hancock h 2209 Wilbraham rd
Toprani Wallace J in USAirForce 122 Chestnut
Torchia Teresa wid Pasquale r 129 William
Torcia Charlotte wid Gaetano died May 14 1951 age 75
—Michael (Anna M) grinder Westinghouse h 50 James
—Phyllis A priv sec (724) 1387 Main 50 James
Tordi Pietro constr wkr emp 1387 Main 863 Worthington
Torff Bernard M in USArmy 131 Fort Pleasant av
—Dorothy C Mrs clk MMLInsCo 131 Fort Pleasant av
—Edward (Dorothy C) emp 135 Eastern av h 131 Fort Pleasant av
—Harry (Eva F) tailor 47 Pearl h 60 Somerset
—Samuel M (Lillian) tailor 941 Main h 131 Fort Pleasant av
Torgerson Charles S (Harriet H) h 49 Dorne

Toridheet Automatic Oil Burners
Petroleum Engineering Corp sales and service 286 Worthington—See p 214

Torino Biaggio B (Blanche E) constr wkr h 1027 State
—Pasquale (Filomena) mach VNCo h (5) 18 Wilcox
Tormey Barbara H clk MMLInsCo r 239 Oak Grove av
—Hubert A (Julia B) guard 79 York h 239 Oak Grove av
—John F (Mary O) slsman (723) 1387 Main h 61 Greenwich
—Julia B Mrs sub tchr 493 Parker r 239 Oak Grove av
—Mary C tchr 10 Bowles pk r 239 Oak Grove av
Tornado Agostino (Brigida F) bricklayer 15 Norman h 15 Queen
—Gillie maintenance man 31 Elm h at WSpfd
Tornberg LeRoi C (Sigrid M) clk 1548 Main h 52 Canterbury rd
—Robert C student r 52 Canterbury rd
—Sigrid M Mrs bkkpr 1548 Main r 52 Canterbury rd
—Torsten H draftsman Westinghouse r 12 Santa Barbara
Toro Gilda M nurse r 72 Greene r do
—Louis F mach opr VNCo r 72 Greene
—Oreste (Edridge) fireman CVMfgCo h 72 Greene
—Victor J (Michelina A) clk PO h 57 Potter pl
Torpey James (Dorothy) student r 234 Pearl
Torre Angelo J (Dorothy M) eng aide USA h at Thompsonville Conn
—Carlo S (Zoe) mech CFalls h 60 Leahy
—Charles J (Jean C) ins agt (1001) 95 State h (3) 35 Summit
Torrence William (Flora) trk driver 96 Ferry h 63 Congress
Torres Antonio A cabinet mkr 89 Logan h at Longmeadow
—Daniel (Florence E) tire wkr USRCo h 35 Ramah
—Eleanor J clk MMLInsCo r 824 Carew
—Louis (Eleanor E) h 824 Carew
Torrey Claudia B slswoman 1477 Main h at Agawam
—Frank r 1853 Main
—Frank C r 12 Melville
—Frederick B (Eleanor S) firefighter SFD h 4 Priscilla
—Frederick G in USMarines r 43 Eddywood
—Hamilton (Marjorie B) h 170 Buckingham
—Mabel A h (2) 179 Long Hill
—Marjorie B Mrs tchr 20 Lydia r 170 Buckingham
—Richard E student r 112 Dunmoreland
—Richard F (Barbara L) bottler emp 136 Nursery h 28 Long View
—Richard K (Betty A) (Victoria Taxi Co) 255 Bay and 17 New Dwight and painter h 26 Allendale h do
—Robert A (Pearl S) cabinet mkr SETCo h 112 Dunmoreland

TORREY
—Saul (Beatrice) emp 321 Albany h 30 Bryant
—William W (Dorothy M G) loan mgr MMLInsCo h 43 Eddywood
Torricelli Alfred ticket agt 137 Bridge 9 Woodworth av
—Antonio (Lucy) trk driver 62 Osgood h 41 Beacon
—Decio M (Carmela) (Art Cement Products Co) 1701 Page blvd h 84 Edendale
—John H (Eva C) mech 36 Pearl h 141 Cambridge
—Louise B r 84 Edendale
—Mark J trk driver WSpfd r 41 Beacon
Torrone Mildred Mrs emp 93 Orleans h 34 Savoy av
Torsiglieri William J (Frances P) internal revenue agt (434) 436 Dwight h (1) 85 Oswego
Tortorice Bernard L (Irene) mgr 1484 Main h at Agawam
Tortoriello Albert (Sebnya R) trk driver WSpfd h 492 Liberty
—Joseph T (Vera G) assembler Westinghouse h 130 Orange
—Thomas R (Josephine) plumber 48 Wilbraham h 294 Chapin ter
Tosoni Primo (Jennie M) mach opr E Hartford Conn h 190 William
Tossitt Henry W (Florence E) emp Smith & Wesson Inc r 227 Quincy
Totaro Leone Lockwood Mrs psychologist 178 Dickinson r do
—Pasquale L (Leone Lockwood) real estate and ins 178 Dickinson h do
Toth Stephen Jr (Helen) in USAirForce h 1157 Boston rd
—William E (Cushing & Toth) (806) 95 State h at Stafford Springs Conn
Toti Ernest J (Catherine M) printer 191 Chestnut h (D) 607 Bay
—John lab r 907 State
—John J (Nora C) clk 180 Eastern av h 1036 State
—John J Jr USNavy r 1036 State
Totsy Mfg Co Inc Benjamin M Goldband pres mfrs dolls clothes 4th fl 395 Dwight
Totten Norman G (Marilyn M) acct emp (410) 31 Elm h 88 Suffolk
—Thomas G (Mary) maintenance man ASCo h 183 Marion
Toucey Ralph E (Lillian R) insp VNCo h 43 Rittenhouse ter
Touchette Dorothy G IBM equipment opr USA h at Willimansett
—Isabelle wid Paul h 78 Plainfield
—Maurice (Irene M) chauf 152 Lyman h at W Spfd
Tougas Ruth W Mrs priv sec WECo r 52 Fort Pleasant av
—Sam T (Ruth W) painter emp 293 Bridge h 52 Fort Pleasant av
Toughey—see Toohey
Touglas Angeline P Mrs priv sec MDFCo r 69 Clantoy
—Angelo E (Clarice D) gas sta atdt 635 State h9 Bayonne
—Arthur E (Geraldine) emp 76 Woodmont h 18 Batavia
—Baking Co (Elias G Touglas) 883 Liberty
—Elias G (Touglas Baking Co) 883 Liberty h 787 Worthington
—Peter E (Frances M) with Touglas Baking Co 883 Liberty h 64 Bessemer
—Pons E (Angeline P) baker emp 883 Liberty h 69 Clantoy
—Rena G slswoman 1394 Main r 787 Worthington
Touhill Mary E h 640 Union
Toulouse Armand body wkr 709 State h at Palmer
Toupence John (Nellie H) h 42 Middlesex
Touraine Bdg 178-184 State
—Hall 182 State
Tourajoglou Anna Mrs mach opr 395 Dwight h 57 Glenham
—George r 57 Glenham
—John E (Cornelia) (Victory Restaurant) 1811 Main h 48 Massasoit
Tourangeau Armand A (Estelle P) constr wkr h 75 Chapin ter
—Bernard E emp adv dept Spfd Daily News 178 Bowdoin
—Edward J trainman B&M h (10) 2147 Main
—Edward B (Edna) pressman Hartford Conn h 48 Beauchamp
—Esther V Mrs nurse 178 Bowdoin h do
Tourgee John L mach opr MDFCo r 3025 Main
—John L Jr in USMerchant Marines r 3025 Main

TELEPHONE 3-5111 D. J. ST. GERMAIN & CO. ESTABLISHED 1924 — INVESTMENTS OF DISTINCTION SUITE 501 1490 MAIN ST.

REAL ESTATE
RENTALS
APPRAISALS
A. C. WHITE, JR., REALTOR
496 Bridge St. Telephone 2-5109
INSURANCE
PROPERTY MANAGEMENT
MORTGAGE LOANS

GENERAL INSURANCE **MacDONALD & JOHNSON, Inc.** TELEPHONE 6-5461
(607-608-609-610) 1387 MAIN STREET

SAPELLI CONSTRUCTION CO., INC. Phones 2-1057 2-4736
530 ST. JAMES AVENUE
Contractors - Masons
Carpenters - Builders

TOURGEE
—Pauline wid William etcher WSpfd h 332 Dickinson
—Robert L (Mary E) service man SGLCo h 21 7th
—William T (Retta E) machopr MDFCo h 191 Oakland
Tourigney Joseph wrecker r 61 Sheldon
Tourigny Arth U (Pauline Y) carp h 52 VanNess
—Barbara A packer DMCo r 99 Northampton av
—Hector L (Norma T) gun fitter Smith & Wesson Inc h 127 Carew
Tourtellot Frank E (Dorothy R) asst dist supt (442A) 436 Dwight h 59 Roosevelt av
Tourtellott George B (Mary) h (402) 774 State
Tourtellotte Ernest G (Mildred A) guard Union Trust Co of Spfd h 49 Gillette cir
—Eunice steno 125 Main r 52 Euclid av
—Frank H (Evelyn N) emp h 47 Shillingford
—Henry J (Katherine F) guard CVMfgCo h 34 Merrill rd
—Howard F (Mary G) policeman h 52 Euclid av
—Jennie B wid Albert D r 34 Ionia
—L Frances tchr 235 State h (4) 149 Maple
—Robert E lineman WMassElecCo r 49 Gillette cir
—Walter A (Virginia C) shipper 385 Liberty h at Agawam
Tourtelotte Charles r 287 Central
Tourtillotte Ruth P clk ASCo r 30 Avon pl
Tourville Adolph J (Stella M) acct Ludlow h 8 Montcalm IO
—Armand J emp 34 Front IO r 291 Main IO
—Aurore B wid John H h 291 Main IO
—Eileen E packer DMCo r 28 Calhoun
—Elsie A editorial typist 47 Federal h at Ludlow
—Floyd J (Rose M) trk driver WSpfd h 28 Calhoun
—Fred A (Betty R) acct emp 4th fl 31 Hillman h at Wilbraham
—Henry A (Caroline W) field asst (304) 44 Vernon h at Easthampton
—Joseph B (Lydia L) coremkr CVMfgCo h 84 Lyons IO
—Joseph R (Rhea R) repairman 348 Worthington h 321 Main IO
—L James (Magdalena A) slsman 812 Main h 31 Ralph
—Leo E (Alice T) slsman 38 Albany h at Easthampton
—Leonard F (Eleanor G) foreman G&BMfgCo h 117 Hastings
—Louis A (Lillian M) baker Holyoke h 81 St James av
—Magdalena A Mrs clk 1411 Main r 31 Ralph
—Ralph H (Elizabeth) mech 355 Chestnut h at WSpfd
—Rose A wid Ovila N h 35 Woodbine av
—Weirfred A (Betty R) acct 31 Hillman h 6 Itendale
Tousignant Alfred H (Jane) field auditor 5th fl 44 Vernon h at Simsbury
—Joseph F emp 302 Locust r 486 Hancock
—Joseph M (Alma P) custodian 59 Howard h 486 Hancock
—Roland A (Alexina M) draftsman PM&GCo h 11 Merwin
Tousley Orwell C (Zama) rem to NY
Tovet Earl J (Alma G) (United Window Cleaning Co) 2353 Main and supt do h (1) do
—Edward J (Lily M) landscaper 227 Mill h 211 Birnie av
—Everett E (Elaine A) dental technician 1562 Main h 12 Prescott
—Leon L (Grace R) presser 395 Dwight h 4 Gilman
—Ralph J (Marie V) (United Window Cleaning Co) 2353 Main h (3) 94 Pearl
—William H (Blanche E) mech City h (5) 16 Montpelier
—See Thouvette
Tower Bruce N (Marjorie) in USAirForce h (13) 356 Belmont av
—Cecil E (Lillian E) repairman 32 Taylor h at WSpfd
—Cullen B (Minnie J) route supt Dale Bros Laundries Inc 472 Union h at Agawam
—Donald J (Helen B) rem to Longmeadow
—Dorothy V bkkpr Spfd College r 27 Denver
—Elaine S mach opr Worthington St r 27 Denver
—Harold M (Fern L) h 59 Jamaica
—Herbert L (Mabel C) h 72 Sorrento
—Howard L (Vena G) filer Smith & Wesson Inc h 27 Denver
—Janet r 59 Jamaica

TOWER
—Marjory L clk TelCo r 356 Belmont av
—Mary A wid Theron A 1170 Carew h 54 Alvin
—Norman F (Rose Catherine) bdg supt 19 Harrison av h 95 Skyridge dr
—Theron A clk Chicopee r 166 18th
—Walter E (Anna) local mgr 32 Taylor h at WSpfd
Towle Elizabeth r 173 Thompson
—Everett E gun tester 2100 Roosevelt av r 122 Chestnut
—Henrietta Mrs r 580 State
—Lawrence slsman 11 Park r 580 State
—Walter D carp rem to Maine
Town Hall Grill Inc Wallace P Boyd pres Frank Paolillo treas 132 State
Towne Ada B wid Walter H h693 Belmont av
—Albert L (Mary E) brakeman B&M h 40 Dover
—Arthur H (Ida V) (Durkel White & Towne) (426) 1694 Main h 99 Sherman
—Blanche M wid Lewis W emp 296 Main h 37 Warriner av
—Ethel M Mrs waitress 123 Broadway h 28 Randall pl
—House Ice Cream William C Greaves mgr 535 Page blvd
—Mildred A Mrs clk TelCo r 28 Scott
Towns William C (Karline R) insp Thompsonville Conn h 4 Searle pl
Townsend Alfred M tea and coffee 765 Worthington h (1A) 132 Belmont av
—Alice M Mrs clk MMLInsCo r (8) 62 Avon pl
—Brooks H (Alice M) teller 1319 Main h 62 Avon pl
—Club No 1 23 Rutland
—Club No 3 328 Orange
—Club No 5 (312) 137½ State
—Edward J (Lilly M) sec Fred A Weake Inc (207) 293 Bridge h 42 Lakeside
—Elsie T teller 1319 Main r 42 Lakeside
—Ethelyn h (26) 40 High
—Evelyn F slswoman ASCo r 34 Crest
—Everett H (Violet C) appraiser Spfd Institution for Savings h126 Belmont av
—Everett H Jr (Marilyn W) slsman 765 Worthington h (2A) 130 Belmont av
—George R (Elizabeth S) chief eng 63 Chestnut h 44 Lakeside
—George W (Ida) pres Fred A Weake Inc (207) 293 Bridge h 34 Crest
—Robert W (Francis) in USNavy h 45 Manchester
—Susan F wid Robert H r (26) 40 High
—Susie wid James L h 128 Belmont av
—William W imprinter Spfd Nat Bank r322 Union
Towsley William H (Anna T) pressman DMCo h 58 Webster
Toy Chen laundry 11½ Oak h do
Toyland Workshop (Leone E Avery) 135A Dwight
Tozzi Mariano mason h 133 William
Trabold Constance L waitress 804 Worthington r 43 Glendell ter
Tracey Marion laboratory technician Wesson Memorial Hosp r do
—Rita A clk 1295 State h at Chester
Tracy Agnes J Mrs emp Hotel Kimball r 27 Clifford
—Arthur (Carolyn L) printer Holyoke h 872 Liberty
—Barbara L married Walcott Downey
—Beatrice M r 116 Rifle
—Edwin A (Myrtle R) rem to Bloomfield Conn
—Frances A tchr School St School r 427 Union
—Frank H (Mary E) fitter Smith & Wesson Inc h 160 Berkshire av
—Garfield W (Inez E) chauf 17 Long Hill h 343 Hancock
—George B (Mabel) h 1804 Parker
—George B in USNavy r 1801 Parker
—George W (Barbara S) policeman h 1801 Parker
—Gordon S (Muriel R) copy writer 4th fl 196 Worthington h at New Haven Conn
—Harold A (Edna G) route slsman 755 Worthington h 54 Howard
—Harold S (Sara N) slsman Clifton NJ h 270 Pearl
—Harry E elec maintenanceman WMassElec r 381 Orange
—Jane E student r 427 Union
—Jennie E registration clk 3d fl 1200 Main r 91 Pheland
—Leon L (Frances H) rem to Hartford Conn
—Madeline M clk 3274 Main r 1801 Parker

TRACY
—Mary G wid J Frank h 427 Union
—Roger E (Rita) gas sta atdt 36 Pearl h 122 College
—The Apts 439 Franklin
—Thomas A (Grace C) rem to Virginia
—Vincent F (Helen) dist mgr 292 Worthington h (2D) 248 Union
—Wilbur F (Grace M) h 116 Rifle
—Wilbur H (Jennie E) gas sta atdt 36 Pearl h 91 Pheland av
—William C (Sarah A) h 381 Orange
—William F (Agnes J) mach opr Westinghouse h 27 Clifford
—William W pullman condr Montreal Canada r 381 Orange
Trade Composition Inc Stanley F Stachelek pres-treas (527) 29 Worthington
—Irene B wid Edwin H r 18 Sylvan
Traft Bernard L (Helen C) slsman h 619 Dickinson
—Nathan (Rebecca) h 621 Dickinson
Trager Jerry S (Yetta) foreman Chicopee h 55 Larkspur
Traggio Ida housewkr r 37 Jefferson av
—Louise wid Fred h 70 Glenwood
—Philip R (Violet B) fire fighter SFD h 70 Glenwood
Trahan Agnes A wid Wilfred C h 59 Waverly
—David G (Fernande T) roofer emp 215 Page blvd h 54 Cleveland
—Eugene (Grace) carp h (6) 172 William
—Francis R (Lena M) mech Florence h 309 Taylor
—Frederick slsman r 1881 Main
—Laurent (Malda L) carp h 252 Abbott
—Leo P r (6) 172 William
Trailways of New England terminal 133 Bridge
Train Nellie wid Edgar R r 25 Mapledell
Trainor Anna L wid Edward J r 40 Byron
—Jean I clk (5th fl) 44 Vernon r (2) 3337 Main
—Kenneth F (Imion A) guard (209) 44 Vernon h 40 Byron
—Mary L Mrs mach opr VNCo h (2) 3337 Main
—Thomas (Virginia H) emp AmBCo r 39 Chapin ter
Traks Albin (Sophie B) trk driver S Coal Co 60 Hannon h 44 Webster
—Edward J gun wkr Chicopee Falls r 47 Webster
—Frank J (Helen M) mach Chicopee h 44 Webster
Tranconi Mary B nurse Mercy Hosp r do
Trangbese Angelo N (Mary E) mach opr Westinghouse h 29 Dale
—Carlo F (Pauline) business agt Bdg & Construction Laborers Union 19 Sanford h 57 Central
—Fiore constr wkr VNCo r 203 Leyfred ter
—Frank J (Irene M) (Hires Bottling Co) 56 Main h 114 Central
—Grace N married Frank Gentile
—Irene M Mrs priv sec IMCo . 114 Central
—James W student r 26 Loring
—John A (Louise Y) (Hires Bottling Co) 56 Main h 26 Loring
—Louis A constr wkr r 57 Central
—May R married James Frank
—Michael J (Josephine M) foreman Chicopee h 39 Loring
—Orlando A (Margaret L) mach opr 44 Taylor h 17 Hubbard av
—Pasquale (Mary) emp 322 Main h 184 Union
—Ruggiero L (Rose F) trucker VNCo tumbler B-DCBCo h 431 Central
—Salvatore h 53 Central
—Salvatore J (Camilla R) upholsterer 803 Main h 17 Marble
—Sebastian (Marian M) h 341 Taylor
—Sebastian A (Marion) floral designer 128 Hancock r 67 Penn av
—Victoria A wid Carmine A assembler 93 Orleans h 67 Penn av
—William J (Anna F) (Hires Bottling Co) 56 Main h 50 Grenada ter
Transcontinental Freight Service John E Glynn mgr forwarding agts 255 Liberty
Trant Arthur B (Jane) emp City h 93 Florence
—Bernard W (Pauline E) tool mkr 44 Taylor h 853 Main
—Florence J Mrs office mgr 1379 Main h at Chicopee
—Gerald K in USArmy r 2809 Main
—John baker's helper A&PCo r 2882 Main
—John M (Florence T) dispatcher 142 Albany h at Chicopee

See DEVENS REALTY CO. FOR A HOME OR MORTGAGE LOAN
31 ELM STREET TEL. 9-1513

1490 MAIN STREET **SPRINGFIELD FINANCE CO., INC.** Tel. 4-3193
General Loans — Springfield Acceptance Co. — Auto Financing

TRANT
—Joseph F in USNavy r 2809 Main
—Kathleen T prin clk 55 Elm h at Holyoke
—Mary C Mrs h 2809 Main
—Milton L gage mkr Smith & Wesson Inc 68 Florida
—Patrick B r 34 Coleman
—Walter F (Delphine) tire mkr USRCo h 379 Birnie av
Trapp John R (Mary E) tchr Ludlow h 130 Wellington
Trase Anthony B (Anna M) h 339 Boston rd
—Eugene V (Margaret K) r 339 Boston rd
Trask Adaline B wid George E h 28 Ashmont
—Clifford F dishwasher 894 Stae r 79 Mapledell
—Elizabeth R r 53 Marengo pk
—George M r 1036 Main
—Glenn S clk (612) 95 State r 25 Oswego
—Hattie M wid Frederick L r 79 Mapledell
—LeRoy W (Edith M) h 79 Mapledell
—Robert L (Mary C) set up man IMCo h 51 Grant
—see Tresch
Traskos Frank elec r 1945 Main
—Ruby M Mrs nurse 46 Edwards h do
Tratiak Helen emp Shea Inc of Spfd r 50 Church
—Michael (Lorraine) mach opr CVMfgCo h 50 Church
—Silvestrie (Sophie) mach opr CVMfgCo h 50 Church
Tratt Tom W (Jean M) slsman York Pa h (4) 196 Central
Trauschke Anabel L (Bernard L) bkkpr 1478 Main h at WSpfd
—Edward M (Dorothy V) repairman TelCo h 31 Thornton
—Edward M Jr in USArmy r 31 Thornton
—Kenneth G (Winifred V) special delivery carrier 438 Dwight h at WSpfd
—Robert A (Isobel H) auditor 70 Chestnut h 17 Beaumont ter
—William F trk driver 1548 Main h at WSpfd
Travaglia Carlo J student r 8 Blake Hill
—Margaret D Mrs h 8 Blake Hill

Traveler's Fire Insurance Co
Kinney Insurance Agency Inc agents (604) 1387 Main—See p 154
—Aid Society of Springfield Mass Mrs Marion B Halket executive sec Union Station 55 Liberty

TRAVELERS THE
INSURANCE COMPANY
INDEMNITY COMPANY
FIRE INSURANCE COMPANY
HARTFORD CONNECTICUT
BRANCH OFFICE
Life and Accident and Group Dept (5th Floor)
Security Bldg 44 Vernon Street
PRESTON & OLMSTEAD INC
General Agents Casualty and Surety Lines (5th Floor)
Security Bdg 44 Vernon Street

Traveling Plumbing Shops (Albert L Brault and Gaston A Cabana) 17 Long Hill
Travers Andrew (Areathea M) mech USA h 43 William Sands Jr rd
—Carrol F h 122 Middlesex
—Deborah wid George C housewkr h 16 Hubbard av
—Elizabeth r 122 Middlesex
—John rest wkr r 36 Willow
—Kathryn E wid James J h 13 Granville
—Lucinda W wid John H matron SF&MInsCo h 145 Essex
—Nathan (Rose) pres Springfield Clothing Market Inc 1218 State r 1757 Main
—William J (Elizabeth A) in USNavy h (A) 379 Bay
Traverse Marie r 48 Temple
Traverso Nello R emp MCCo h 24 Worcester 10
Travinski Stanley painter 193 Worthington
Travis Arthur A (Barbara) chief tool designer AmBCorp h 114 Clayton
—William H houseman 50 Broadway r 65 Hancock
Trawick Anna wid William M h 291 Bay
—Charles R in USArmy r 291 Bay
—Doris N mach opr USA r 291 Bay
Trayham Edward (Marjorie) coal handler W MassElecCo h 18 Boundary pl

TRAYHAM
—Richard E (Kelsie N) emp LM&SCo h 63 Auburn
Treadeasy Shoe Shop Henry J Wolfe mgr 331 Bridge
Treadwell Edward A h 26 Dymon
—Viola housewkr r 90 Oak
—William S (Frances J) tire builder Chicopee Falls h 2417 Columbus av
Treat Gerald M (Irene H) pres The James Mc Kinnon Co (510) 1653 Main h 1271 Plumtree rd
—Lester A (K Marie C) veterinarian 92½ Eastern av r 24 Merrick av
Trebbin Frederick (Bessie) dentist (307) 1537 Main h 5 Mandalay rd
—Lawrence F (Zedra J) dentist (308) 1537 Main h 124 Chalmers
Treble Edward r 251 Cortland
Tredo Fred C (Nellie M) h 67 Davenport
—Frederick J (Amy C) emp City h 97 Beauregard 10
—Gladys N mach opr 4 Birnie av r 67 Davenport
—Mellary C gardner r 67 Davenport
—William P (Ivey P) trk driver 193 Armory h 233 Tinkham rd
Treece William (Ann) h 43 Franklin
Treganowan Donald L (Evelyn) prod clk Westinghouse h 153 Monrovia
Treiber Charles K (Anna K) freight handler B&A h 37 David
Trela Frank T (Aurise N) receiving clk 49 Hampden h 12 10th
—Frederick J (Virginia) gasoline Agawam r 43 Harvard
—John W (Stella S) mach E Hartford Conn 5 Primrose 10
—Joseph S (Anna S) mgr 8½ Parker 10 h at Chicopee Falls
—Mitchell welder Westinghouse r 164 Goodwin 10
—Stanley dishwasher 193 Worthington r 171 Chestnut
—Stanley A (Anna H) molder CVMfgCo h 164 Goodwin 10
—Wladyslaw (Zofia) roller MCCo h 58 Devens 10
Trelcaven Wesley W (Alice M) supt 57 Liberty
Tremblay Amelia wid Lucien r 27 Parkside
—Antonio F (Melvina) carp h 31 Green la
—August J (Bella B) carp emp 1387 Main h 55 Los Angeles
—Clarence J (Beatrice D) molder CVMfgCo 248 Parker 10
—Doris R pharmacist 454 Bridge r 114 Noel
—Doris T priv sec 63 Elm r 2164 Wilbraham rd
—Ernest J (Ida J) setup man MBCo h 248 Winton
—Ernest N stevedore NYNH&H h 5 Grace
—Ethel M wid Joseph A hostess AmIntCol h (17) 986 State
—Eugene G (Mary J) tool maker (4th fl) 34 Hampden h 30 Los Angeles
—Eva wid Peter r (2) 674 Main
—Felix P carp h 54 Portland
—Felix P Mrs (Irene E) died Jan 4 1952 age 59
—George A in USArmy h (2) 674 Main
—Hector H (Marian G) press opr WSpfd h 193 Wilbraham av
—Helen M mach opr 14 Napier r (2) 674 Main
—Homer (Dellma R) carp h 85 Harkness av
—Honore N died July 23 1951 age 65
—J Roger (Adriana) rem to Worcester
—Lorette M clk 1295 State h at Three Rivers
—Marceline wid Henry h 114 Noel
—Marie C wid Alexander r 60 Jenness
—Mary L wid Nelson died Apr 6 1951 age 76
—Maurice F (Shirley E) mech 454 Worthington h 102 Upton
—Norman mach opr PM&GCo r 54 Portland
—Norman J (Rita M) bus opr StRy h 73 Abbe
—Norman O (Mildred L) carp h 60 Medford
—Orpha A wid Ernest J h 916 Worthington
—Ovila A (Myrtle R) foreman USA h 2030 Allen
—Raymond A (Annetta R) fire fighter SFD h 96 Layzon Brothers rd 10
—Raymond A (Ida M) painter h 143 Putnam cir
—Richard W (Dorothy J) slsman 130 Lyman h at Longmeadow
—Romuald (Leona J) (Vernon Surgical Shop) 72 Bridge h 2164 Wilbraham rd
—Ronald G (Viola E) carp S Hadley r 85 Harkness av
—see Tromblay Trumbull

Tremble Arthur H (Edna) trk driver City h (9) 895 Worthington
—Edward C Jr (Rita M) (Valley Cinema) 958 State
—Francis R (Mary T) bus opr StRy h 53 Sterling
—Leroy O (Rita J) assembler CVMfgCo h 7 Holland
—Louise wid Henry r 147 Davenport
—Rita J Mrs waitress 1478 Main r 7 Holland
—Rita M Mrs (Valley Cinema) 958 State r do
Trembley Carl F (Ruth) ins agt 2d fl 119 State h at E Longmeadow
—Raymond A (Anita R) r 42 Mattoon
—Ronald postal trans clk r 49 Montrose
—William J (Catherine A) r 306 Oakland
—William J Jr (Mary E) slsman NY h 53 Walden
Tremonti Anthony V route slsman r 853 Main
—Felice G wid Anthony h 853 Main
—Frank A (Hesperia L) r 93 Garfield
—Ralph M (Tina J) asst purchasing agt 34 Front 10 h 93 Garfield
Trench Donald G (Stella M) letter carrier 368 Dickinson
—E Mabel wid Harry G r 37 Saratoga
—George F rem to CFalls
—Leon J (June) rem to Boston
—Mildred C Mrs priv sec 2100 Roosevelt av h at E Longmeadow
Trencher Inc Kenneth M Trencher pres treas coat mfrs 3d fl 15 Park
—Kenneth M (Sylvia) pres treas Trencher Inc 3d fl 15 Park h at Longmeadow
Trent Daniel (Bernadine R) mgr 93 Broad h (6) 11 Jenks
—James A (Leona D) tool crib atdt WECo h 49 Commonwealth av
Trenti Eligio painter 845 Worthington
Trepania John H r 18 Virginia
Trepanier Arthur C (Hilda M) mach B&A h (13) 99 High
—Carrie C wid Wilson W h 403 Eastern av
—Donald A (Rita M) mach emp (202) 145 Chestnut h 285 Central
—Edward service man SGLCo r 62 Windsor
—Joan M clk SF&MInsCo r 62 Windsor
—Lorraine M automatic opr WUTelCo (6) 527 Main
—Olympe Mrs emp MCCo h 20 Clayton
—Philip (Clara M) h 339 Eastern av
—Philip E (May) service man SGLCo h 62 Windsor
—Roy J (Agnes M) asst mgr 20 Franklin h 224 Oak Grove av
—Sophie S Mrs (Grace & Sophie Beauty Salon) (502) 1331 Main h at WSpfd
—Theresa Mrs packer H L Handy Co 20 Clayton
Tresch Ethel A stock clk 1454 Main r 16 Montclair
—Everett B (Mary M) slsman Boston h 97 Holly 10
—Francis E (Helen M) emp MCCo h 28 Reed
—Howard J (Mary T) asst foreman IMCo h 16 Montclair
—Howard J Jr in USArmy r 16 Montclair
—Jane A clk 93 Orleans r 97 Holly 10
—Jessie wid John F r 65 Hampden 10
—John F (DeLena T) foreman MDFCo h 28 Reed
—see Trask
Treskow Robert E (Ruth E) dept supv AmB Corp h 47 Chase av
—Ruth E Mrs typist MBCo r 47 Chase av
Trespass Michael W (Stella E) meat Chicopee h 9 Farnsworth
—Theodore student r 9 Farnsworth
—Walter R (Carolyn) rem to NY
Tressel Albert C trk driver 390 Birnie av r (3) 24 Clinton
Treuchet Eleanor M Mrs cafeteria mgr MCCo r 53 Horace
—Frank E (Eleanor M) sheetmetal wkr New London r 53 Horace
—Frank E Jr student r 53 Horace

TREVALLION—REAL ESTATE
REAL ESTATE
PROPERTY MANAGEMENT
MORTGAGE LOANS
APPRAISALS

TEL 7-4042

1653 MAIN

—See p 236

PUNDERSON COAL CO. COAL-OIL-COKE - 145 State St., Tel. 4-5631
DELCO OIL BURNERS - *Sales and Service*

Bunker "C" #6 FUEL OIL | JIM GRIFFIN INC. Tels. 2-9471 - 2-9472 Holyoke, Mass.

FIELD, EDDY & BULKLEY
1200 MAIN STREET PHONE 4-1112
Insurance Service

PINE POINT MOTOR SALES, INC. SALES SERVICE PARTS Studebaker 1566 State Street Springfield, Mass. TEL 7-4335

Trevor Clarence E (Margaret E) treas The Tarbell-Watters Co 144 Chestnut h 250 Sumner av
Treworgy Clyde H janitor 1379 Main at Southwich
—Harold S (Gladys H) partner Scovell Wellington & Company (600) 293 Bridge h at Longmeadow
Treyder Chester emp 122 Chestnut r do
Trial Edwin A (Hazel F) elec eng emp 89 Logan h 35 Anthony
Triangle Pharmacy Inc (Abraham M Shankman Harold Goldstein treas 645 Dickinson
Tribe Reginald V suburban editor Spfd Union r 52 Mattoon
Tribelhorn Bertha E priv sec 1548 Main r at Longmeadow
—Jacob (Bertha E) v pres Carlisle Hardware Co 1548 Main h at Longmeadow
Tribula Ambrose C (Thelma L) supv USA r at Westfield
Tribulski Helen R pricing clk 1803 Columbus av r 27 Morgan
—Stanley J (Lena) painter h 27 Morgan
Tricco Carmino (Margaret) emp 556 St James av h 14 Banks pl
—Nicholas M in USArmy r 14 Banks pl
Triggs Claire A pricing clk B-DCBCo 22 Atwood pl
—Edward R (Ida E) clk 436 Dwight h at Thompsonville Conn
—Francis J (Rita J) rep Newark NJ h 69 Shamrock
—John E r 22 Atwood pl
—Joseph E h 24 Parkwood
—Patrick H (Alice E) h 22 Atwood pl
—Philip E broker New Orleans La r 24 Parkwood
—Richard W (Mary M) procurement officer SOD h 175 Breckwood blvd
—Robert X (Lillian G) slsman TelCo h 151 Breckwood blvd
—Thomas V (Eleanor E) supv Park Dept h 46 Burnside ter
Trigillo Joseph C (Lucy E) real est 42 Greene h do
Trikas Helen mach opr (3d fl) 35 Park h 1130 State
Trikounakis George A rest wkr h 17 Franklin
Trimboli Annunciato (Catherine) h 708 Main
—David student r 47 Firglade av
—James C (Irene W) grinder HGWCo h 52 Howard
—Joseph (Rose) emp 15 State h 53 Maryland
—Joseph J r 249 Tyler
—Mary r 53 Maryland
—P Joseph student r 47 Firglade av
—Peter P (Bernnese E) package store Huntington h 47 Firglade av
—Vincent J (Antonette) grinder CVMfgCo h 249 Tyler
Trimm Bertha H r 59 Carlisle
—Herbert M (Shirley J) asst mgr 628 Liberty h 111 Lionel Benoit rd
Trinchini Antonio G r 989 Columbus av
—Mario emp USA r 989 Columbus av
—Theresa wid James h 989 Columbus av
Triner Allan (Lorraine) student h 408 Alden
Trinity Community House 361 Sumner av
—Lutheran Church 392 Wilbraham rd
—Methodist Church 361 Sumner av
Trinque Albert E (Della M) janitor 721 Worthington h 35 Quincy
—Clifford E in USArmy r 23 Sheldon
—Henry O (Mabel A) grinder h 23 Sheldon
—Henry O Jr car cleaner NYNH&H r 23 Sheldon
—Onesime r 78 Beaumont
Trionfi Liberto S (Rose D) rem to Miami Fla
Triplett Ernest E (Jacqueline Y) in USAir Force h (1B) 75 Manor rd
Tripodi Maria C wid Vincent r 58 Greene
Tripp Edward D (Janet W) h 439 Gifford
—Minnie M wid Charles G r 58 Bangor
—Priscilla A tchr WSpfd r 58 Bangor
—Winslow M driver 1414 Main r 241 Worthington
—Winston M (Irene B) controller h 58 Bangor
—Winston M Jr student r 58 Bangor
Tri-State Welding Co Inc Joseph W Joyal pres Nicholas Camerota treas 837 State
Trites John M in USNavy r 199½ Walnut
—Leonard E (Yolanda) clk RBNCo h 834 Carew
—Lois M tel opr TelCo r 199½ Walnut
—Marion E Mrs h 199½ Walnut
—Virginia M r 50 Orleans
—Walter L (Virginia M) emp City h 50 Orleans

Tri-Town Cafe Edward J Zielinski mgr 567-569 Main IO
Trocadero The apts 3332 Main
Troczuk Gregory (Natalie) (Russian-American Cafeteria) 719 Dwight h 50 Thames
Troeltzsch Magdalene H clk Westinghouse h 330 Liberty
—Mathilde E clk SF&MInsCo 330 Liberty
—Richard H r 330 Liberty
Troiano Antonio r 59 Union
—John (Rose A) mail handler Union Station h 173 Middlesex
—Joseph eng emp (324) 36 Court r 59 Union
—Michael (Filomena) h 59 Union
Troie Alphonse J (Irene M) clk 436 Dwight h at WSpfd
—Gilbert E (Leona C) electro typer Hartford Conn h 26 Niagara
—Raymond L (Ellen) h 112 Beauregard IO
Trojanowski Anthony P (Rose C) (Sandy's Smoke Shop) 711 Dwight and (Lefty's Pool Room) 2065 Main h 3 Greenwood
—Joseph F (Victoria B) shipper 60 Cypress h 57 Hamilton
Trollo Victoria wid John h 45 Auburn
Trombla Alan student r 106 Amherst
—Daniel C (Margaret E) acct AmBCorp h 106 Amherst
—Jean M clk Westover Field r 106 Amherst
Tromblay Bernard (Jeannette) bartender 23 Stockbridge h 794 Page blvd
—Ernest L (Virginia T) mach USA h 46 Price
—Freddie W (Muriel E) carp h 2972 Main
—Herman C (Eleanor C) window trimmer h 58 Berbay cir
Trombley Adelard G (Azelina S) fire fighter SFD r 43 Marshall
—Alphonse M (Margaret M) emp G&BMfgCo h 26 Essex
—Arthur optician emp 72 Bridge r 18 Wilbraham av
—Arthur L (Genevieve A) foreman CVMfgCo h 23 Benham
—C F emp MCCo Monsanto av IO r inq do
—Catherine T wid Henry J h (2) 114 Byers
—Earl J (Mabel E) (Venezian Monumental Works) 1587 State h 1115 Berkshire av IO
—Edwina Mrs mach opr 367 Worthington h 33 Douglas
—Eugene died Oct 23 1951 age 53
—Frank O (Jeannette G) supt 6-10 Sumner av 179 Long Hill h (17) 10 Sumner av
—George H (Clara) h 16 Milton IO
—George V (Juliet) mach CVMfgCo h 24 Montgomery IO
—Herbert C Jr (Flora B) h 31 Denton cir
—Hilda M wid Eugene slswoman 1414 Main h 3 Mason
—James S (Albina O) h 232 Main IO
—Jeannette G clk MMLInsCo r (17) 10 Sumner av
—Leo (Virginia E) assembler AmBCorp h 15 Merritt
—Margaret A Mrs packer A&PCo r 110 Margerie
—Marshall emp G&BMfgCo r 27 Nagle IO
—Mary wid Theodore r 155 Catharine
—Medie (Ethel M) painter City h 155 Catharine
—Naomi E musician r 1548 Plumtree rd
—Patricia T clk 85 Chestnut h at Chicopee Falls
—R Laura wid Frank H emp WECo h (8½) 356 Belmont av
—Robert J (Florence R) bus opr StRy h 14 Bryant
—Roy A (Margaret A) office clk 200 Page blvd h 110 Margerie
—Theodore E (Sarah) h 1548 Plumtree rd
—Ulrica wid Gilbert r 14 Bryant
—Walter T (Mary) mech Westinghouse h 170 Oak IO
—William (Florence B) foreman E Longmeadow h 40 Denver
—William J (Emma M) mach G&BMfgCo h 27 Nagle IO
—see Tremblay
Trombly Albina wid William S h 3 Hampden
—David J office mgr 156 Main IO r 3 Hampden IO
—David R (Pauline D) clk 495 Oak IO h 521 do
—Everett & Leroy (Everett L and Leroy E Trombly) real est and ins 156 Main IO
—Everett L (Mae C) (Everett & Leroy Trombly) 156 Main IO h 3 Hampden IO
—Leon (Elmira) h 806 Page blvd
—Leroy E (Everett & Leroy Trombly) 156 Main IO and (Trombly's) 37 Oak IO h 71 Jardine

TROMBLY
—Russell D (Catherine M) (Trombly's Garage) 9 Winter h 49 Seymour av
Trombly's (Leroy E Trombly) conf 37 Oak IO
—Garage (Russell D Trombly) 9-11-13 Winter
Tronconi John C (Frances C) adjuster USEnvCo h 373 Columbus av
—Mary B nurse Mercy Hospital r 53 Wilcox
—Silvano (Josephine) janitor SGLCo h 53 Wilcox
Trongone Angelo A (Eva Mae) furn rms 52 7th h do
—Eva Mae Mrs (Square Bakery) 2194 Main r 52 Seventh
—Salvatore E gen mgr 4th fl 18 Park h at E Longmeadow
Trotier Mary D wid Joseph B r 46 Oak Grove
Trottier Clifford J (Florence F) shipper W Spfd r 60 Sargeant
—George J (Lorraine) painter h 87 Quincy
Troutman Harold (Josephine M) tire builder USRCo h 324 Bay
—Willie L (Janet H) molder CVMfgCo h (A) 38 Edmond Wynne cir
Trow Louis E jr floorman 58 Albany h (9) 12 Mattoon
—Mary L Mrs nurse 14 Belmont pl h do
—Pauline H priv sec 36 Court h (14) 11 Crystal av
—Thelma L gold stamper h 143 Maple
Trower Ralph E treas Springfield Gas Light Co 35 State h at Milton
Troy Archie M constr wkr h 73 Franklin
Troynoski Thomas Jr (Minna) mail porter B&A h (250) 2142 Main
Trubel John paymaster 9 Market r 122 Chestnut
Trubidy John hospital wkr r 1853 Main
Trubounis Harry D (Elly H) chef Westfield h 807 Carew
—Hector H clk 887-889 Carew h 807 do
Truchan Marjorie L comptometer opr 7th fl 29 Worthington h at Ludlow
Truck Leasing Service Inc Max Lyon pres treas 93 Broad
Trudeau Aldea Mrs r 101 Northampton av
—Alphonsine wid Henry died Oct 22 1951 age 68
—Arpha E (Marie A) mach WSpfd h 214 White
—Catherine C wid John A bkkpr 311 Page blvd 94 Northampton av
—Charles G (Angeline D) laboratory asst MC Co h 168 Boston rd
—Corrine V wid Orville J h 7 Winthrop
—Ernest E (Della) toolmkr Westinghouse h 37 Jefferson av
—Frank L Jr (Gwendolyn P) rem to Somers Conn
—G Homer (Anna G) h (2) 27 Federal
—Henry E (Patricia A) clk Chicopee Falls h 109 Pittman cir
—Henry J trkdriver City h 18 Lombard
—Ida M wid Arthur A h 34 Bancroft
—J Ernest (Frances) laboratory asst 3064 Main h at Holyoke
—Joseph E policeman h 104 Melba av
—Laura J wid Joseph O mach opr 34 Front IO r 52 Acorn
—Leopold O (Frances G) sheetmetal wkr h 86 Montrose
—Margaret A Mrs r 249 Pendleton av
—Margaret L wid Alexander L r 104 Melba av
—Marie A Mrs waitress 1156 Main r 214 White
—Mary E Mrs h 64 Lorenzo
—Mary M personal shopper 1477 Main h at Chicopee Falls
—Mary S Mrs nurse 1103 St James av h do
—Orville S (Elizabeth R) slsman Rocky Hill Conn h 518 Armory
—Rolland (Rose) chemist Hazardville Conn h 87 Windemere
—Theodore J (Claire C) USA administration asst USA h 1952 Page blvd IO
—Wilfred L (Jeanne M) toolmkr Westinghouse h 32 Rathbun
Trudel John paymaster 9 Market r 122 Chestnut
—Leo G (Hannah M) mason's helper 59 Lorimer IO h 1589 Dwight
—Wilbrod J (Ida D) in USNavy h 107 Orange
—William r 2914 Main
Trudell Anita E tel opr TelCo h (8) 35 Summit
—Armand C (Emelia M) carp 220 Dwight h 24 Birnie av
—Bruno A (Georgianna M) h 194 Massasoit
—John B (Elsie A) asst shipping clk 31 Hillman h 6 Atwood pl
—John B Jr baler 109 Mill r 6 Atwood pl

● AMERICAN ORIENTAL
● WILTONS
● AXMINSTERS
● BROADLOOM, Wall to Wall
WHITE RUG CO.
1123 State St. - Springfield, Mass.
TELEPHONE 2-8058
● EXPERT REPAIRING
● MACHINE BINDING
● OVERCASTING
● FRINGING

Sales — Rentals
Mortgage Loans
EDW. J. MURPHY CO., INC. - REALTORS
1537 MAIN STREET - - Telephones 3-3147, 3-3148
Management
Appraisals

TRUDELL
—Leo G (Hannah M) h (330) 2142 Main
—Wilfred (Delia) mason wkr h 2914 Main
Truden Terrance J (Theodora M) mail sorter B&A h (11) 61 High
Trudo Leona S clk USEnvCo r (9) 198 Central
—Mildred E mach opr Chicopee r 134 Norfolk
True Alice C wid Harry P pres sec True Brothers Inc 1390 Main h 33 Beechwood av

TRUE BROTHERS INC
ALICE C TRUE pres sec
GUNNARD A BORG treas mgr
JEWELERS
ESTABLISHED 1896
DIAMONDS
WATCHES
SILVERWARE
1390 MAIN AND 6 PYNCHON
—See p 168

—Church of Christ 24 King
—Estelle E bkkpr 5 Manor rd h 5 Blaine
Truesdell Leonard W (Elizabeth B) slsmn Boston h 70 Wayside
—Lillian M wid William L h 180 Whittum av
—W E (William E Truesdell) whol dry goods (200) 33-43 Lyman
—William E (Florence C) (W E Truesdell) (200) 33 Lyman h 63 Virginia
Truhart Edward J r 198 Walnut
—Francis P J (Beatrice C) insp USA h 7 Surrey rd
Truhel Jessie M Mrs coil winder Westinghouse h 61 Saratoga
Trull Samuel F (Martha W) surety rep 3d fl 1200 Main h at E Longmeadow
Trumble Bruce C (Viola A) pump clk SVOilCo h 76 Buckingham
—Jesse E (Lillian G) clk CVMfgCo h 8 Braddock
Trumbull Eleanor G Mrs clk WSpfd 43 Roseland
—Jean M payroll clk 115 Dwight r 211 Dayton
—John J (Antoinette M) assembler AmBCorp h 100 Acushnet av
—Kenneth E (Eleanor G) office mgr WSpfd r 43 Roseland
—Mary J wid Isaac h 43 Roseland
—Mildred wid Frank clk 50 Broadway h 211 Dayton
—see Tremblay
Trumpold Oswald pharmacist 1834 Main h at Holyoke
Truran Richard . 204 St James av
Truskey Bennie F (Elizabeth A) sec treas Emerald Package Store Inc 589 Liberty h 34 Orchard
—Bernard R steward (214) 1653 Main h (1) 307 Dwight st ext
Truski Mary wid Adolph housewkr h (6) 136 Congress
Trusteed Funds Inc Joseph P Lawrence mgr investments (203) 293 Bridge
Tryba Joseph C h 477 Bay
—Max A (Wanda M) mach Westinghouse h 9 Devens IO
Trybulski Eleanor A tailor emp 341 Dwight h (408-409) 1303 Main
Tryon Arthur (Ruth M) supv USA h 15 Ventura
—Donald F (Eleanor C) v pres Brown & Deliso Inc 201 Pine h 104 Putnam cir
—Donn C r 182 Davision
—Frederick (Bertha W) h 14 Mansfield
—Ira O (Carrie) ins agt 2d fl 119 State h at Westfield

TRYON LLOYD H
(Mary C) post lamps and weathervanes and pres Tryon Press Inc 27 Worthington tel 6-6364 h 182 Davision

TRYON PRESS INC
Lloyd H Tryon pres printers-weddings-relief process-job printing 27 Worthington tel 6-6364

—Ruth M Mrs cost clk MDFCo · 15 Ventura
Tshonas Mary A comptometer opr A&PCo r (8) 172 Carew
—Peter C (Mary A) mail handler B&A h (8) 172 Carew
Tsiales Peter T (Pauline C) supv E Hartford Conn h 267 Dwight st ext
Tsiblakis Constantine (Ethel) conf 2057 Main h 42 Grosvenor
Tsohonis Agnes wid Charles h 70½ Linden
—Ernest C photographer USA r 70½ Linden
Tsoukalas Peneta T Mrs typist 1250 State r (7) 10 Concord ter
—Theodore D (Peneta T) typist SF&MInsCo h (7) 10 Concord ter
Tubbs Donald W (Grace S) foreman 501 St James av h 204 Parkerview
—LaVere A office mgr 54 Waltham av r 26 Palm
Tuber Abraham E (Fannie) stock clk & shipper Chicopee h 49 Draper
—Dora wid Rubin h 1049 Dwight
—Isadore E (Lillian T) trk driver WSpfd h 2727 Main
—Israel M (Rosalind M) assembler Westinghouse h 121 Jefferson av
—Joseph G (Mary M) mach opr 53 Osgood h (4) 64B do
—Junk Service (Mortimer and Philip Tuber) 15 Taylor h 74 Mooreland
—Mortimer (Lillian) (Tuber Junk Service) 15 Taylor h 74 Mooreland
—Philip (Tuber Junk Service) 15 Taylor r 74 Mooreland
—Samuel J r 1049 Dwight
—see Tober
Tubert Margaret wid Patrick h (3) 9 Armory
—Margaret G paper wkr Holyoke r (3) 9 Armory
—Roy G acct Holyoke r (3) 9 Armory
Tubman Burtram D (Janice M) in USAirForce r 87 Belle
Tucci Benny G (Mary) conf 2786 Main h 12 Morris
—Michael A printer emp 191 Chestnut r 14 Morris
—Sophie R clk SOD r 14 Morris
Tuccolo James emp 31 Winter r 43 Worthy
Tucholnikow Wjatscheslaw (Valentina) mixer GBCo h 617 Dwight
Tucker Adelbert L (Margaret E) bus opr StRy h 15 Sheldon
—Albert E (Julia M) plumber City h 571 Armory
—Anna L h 103 Prospect
—Annie M wid Edward H h 49 Belmont av
—Bernard (Styra L) mach AmBCorp h 24 Massasoit pl
—Bessie V wid Samuel S h (5) 17 Congress
—Charles F (Marguerite A) trk driver 255 Liberty h 203 Wilbraham av
—Charles H auto repr 681 Dickinson r 74 Beaumont
—Charles N (Emma M) painting contr 74 Beaumont h do
—Charles S died May 8 1951 age 77
—Damon W (Hazel L) maintman WMassElecCo h 199 Powell av
—Damon W Jr slsman 480 Central r 199 Powell av
—Edward N (Shirley) clk MMLInsCo h 35 Layzon Brothers rd IO
—Eleanor Mae hairdresser emp 1459 Main r 27 Phoenix
—Frank O Jr chauf 286 Worthington h at W Spfd
—Garments Inc Herbert Levine treas (501) 29 Worthington
—James R (Victoria A) caster h (8) 2851 Main
—Jeannette E Mrs h 86 Beauregard IO
—Joseph E (Margaret A) emp MCCo h 123 King
—Katherine Mrs rem to Maryland
—Leona S clk 32 Spring r 571 Armory
—Lowell M (Marie A) mach AmBCorp h 79 Melrose
—Madeline A wid Harvey J h 2341 Wilbraham rd
—Madeline G emp savings dept Third Nat Bank and Trust Co of Spfd r 49 Belmont av
—Orland W (Ida S) carp h 371 Parker
—Ralph (Katherine) rem to Maryland
—Ralph D (Irene V) insulator 31 Park h 1333 Dwight
—Robert W clk 628 Liberty 27 Phoenix
—Ruth h (10) 108 Byers
—Sheila student r 571 Armory
—Solomon H (Jean V) bus opr StRy h 27 William Sands Jr rd
—Warren J (Eleanor M) trk driver Chicopee Falls h 27 Phoenix
—William S r 40 Maple
—William W (Gertrude Y) bellboy Hotel Charles h 63 Layzon Brothers rd IO
—Willie M Mrs h 122 Armory
—Winthrop A ins Hartford Conn r 2341 Wilbraham rd
Tuckey Edward A (Gloria A) rem to Agawam
—George E (Rita C) policeman h 837 Sumner av
—Lillian J Mrs rem to Agawam
—Rita C tel opr TelCo r 837 Sumner av
Tudor Albert (Marion T) service eng Auburn NY h 387 Union
Tudryn Edward W (Frances) rem to C Falls
—Jane A r 64 Huntington
—Sophie A Mrs mach opr 33 Morris h 64 Huntington
—William emp 1553 Main 73 Spring
Tufts Alice B wid Frank L h 247 Pine

Tufts Donald S
(Margaret P) sales rep Blyth & Co Inc (319) 83 State h 16 Meadowbrook rd Longmeadow—See p 76

—Ernest D (Lucretia G) slsman Williamstown Mass h 361 Belmont av
—John B pres treas Electric Motor Repair Co 2d fl 15 Park h 50 Colony rd
—Katherine A Mrs bkkpr 29 Worthington r 70 Belmont av
—Mary E typist USA r 351 Union
—Richard C (Katherine A) fire rate insp USA h 70 Belmont av
—Willard J (Lottie M) police guard Chicopee h (4) 173 Wilbraham av
Tukey Norman S rem to NY
Tuleja Mary E priv sec Chicopee Supply Co Inc 115 Franklin h at Chicopee
Tulik Edwin J baker emp 12 Pulaski IO r 85 Parker IO
—Janina S clk Hotel Kimball r 85 Parker IO
Tulip Evelyn A emp bond dept The Third National Bank and Trust Company of Spfd 1391 Main r at Brimfield
—Lillian F Mrs clk Field Eddy & Bulkley 3d fl 1200 Main h at WSpfd
—William D (Margaret L) efficiency man US Govt h 247 Union
—William F (Marie H) cook 49 St James blvd r 69 Duryea
Tull Robert H (Margaret F) eng 653 Page blvd h at Wilbraham
Tuller Raymond N (Catherine E) asst treas Spfd Cold Storage Co Inc 52 Hillman h 15 Avon pl
—Raymond N Jr (Lorraine M) shipping clk 52 Hillman h 146 Chalmers
Tullius Jean E Mrs r 48 Eleanor rd
Tully James (Mary C) h 93 El Paso
—James G r 837 Main
Tumenas Charles G (Minnie F) meat cutter 2018 Main h 36 Morgan
Tumey—see Toomey
Tumidajski Stanley J (Anna) dry goods 563 Main IO h at Wilbraham
Tuminski Adam emp 556 St James av r 1797 Main
Tunks Frank B bkkpr 207 Worthington r (1) 52 Pearl
Tunnington Edith P wid Frederick W r 107 Ellsworth av
—Kathrine A wid Fred h 107 Ellsworth av
Tunstall Donald J (Lillian D) lsman 267 Chestnut h 55 Mountain View
—Frank A (Julia A) mach opr E Hartford Cnn r 55 Mountainview
—Irene L r 68 Fort Pleasant av
—Shirley M tchr Windsor Conn r 55 Mountainview
Tuohey Catherine mach opr 307 Worthington r 83 Charles
—Frederick M (Mary E) r 116 Belmont av
—Frederick M Jr (Mary L) slsman 147 Dwight h 415 Wilbraham rd
—John J h 83 Charles
—Lillian S wid Henry J h (4) 2353 Main
—Margaret A bkkpr 42 Emery r 79 Spring
—Mary H wid Thomas H h 660 Liberty
—Paul E (Mary E) sls analysis 144 Chestnut h 116 Belmont av
—William H clk B&A r (4) 2353 Main
Tuohy Elizabeth M wid James A r 93 Cooper
Tuomey John F (Rose A) ticket clk B&A h 13 Leslie
—Martin D mail sorter B&A r 26 Lincoln
—Rita E r 13 Leslie
Tupaj Celia T office sec 3664 Main r at Chicopee
Tupek Edward J (Phyllis) coremkr CVMfgCo h 155 Jasper
Tuper Adeline P manicure (223) 1200 Main r 175 Maple
—Arthur C (Alma E) toolmkr Williamansett h 27 Hamburg

FRIGIDAIRE
Household Appliances
New England Jobbers for Washing Machine Parts
Service Dept. and Show Room: 48 DWIGHT ST.
TELEPHONE 7-4741
C. J. Roberts Engineering Company

PARK CLEANERS and DYERS, Inc.
"Dry Cleaning As It Should Be Done"
Office and Works: 106 Kensington Ave.
Springfield, Mass. PHONE 6-5476

MACMILLAN & SON - REALTORS 154 Broadway Tel. 6-8338

REAL ESTATE SERVICE WHITE SERVICE CORPORATION PROPERTY MANAGEMENT
TELEPHONE 2-5109 496 BRIDGE STREET, SPRINGFIELD

TUPER
—Elaine F mgr 56 Vernon r 175 Maple
Tupper Harold H (Delia A) emp CVMfgCo h (3) 54 Patton
—Jannie wid Edward houskpr r 105 Monroe
—Moore & Co Louis W Kendrick mgr accts (204) 83 State
—Susan L wid Ambrose C h 42 Terrence
Turbiner Sidney (Berkshire Egg Co) 58 Washburn r inq do
Turcotte Adrian F (Florence M) student h 13 Phoenix
—Andrew S in USArmy r 16 Athol
—Arnold S (Florence E) toolmkr Chicopee Falls h 31 Harvey
—Arthur P (Rose M) steamfitter H L Handy Co h (7) 3093 Main
—Bertha G Mrs filler Titeflex Inc 96 Revere
—Cedrick V student r 96 Revere
—Claude T emp 71 Colton r 96 Revere
—Clyde A (Jessie M) trk driver 339 Taylor h 14 Richelieu ct
—Ernest J (Gabrielle) millwright Chicopee h 162 Fort Pleasant av
—Francois X (Helene C) (Turcotte Mfg Co) 4th fl 34 Hampden h 16 Athol
—Gerald O (Anna M) linotype mach SDaily News h (4) 2991 Main
—Gerald W (Claire L) mech Chicopee Falls h 41 Farley
—Harvey G r 42 Auburn
—Henry E (Marie R) slsman Boston h 253 Marvin
—Jerome J (Lucille A) sheet metal wkr emp 54 Carew h 75 Alvin
—John T (Ida) gasoline 676 Page blvd h 62 Waverly
—June D clk 1295 State r at Ludlow
—Lambert J (Idora C) mech VNCo h 33 Salem
—Laura M clk Westinghouse r 62 Waverly
—Laurent J lense grinder (412) 1490 Main r 16 Athol
—Leo A (Bertha G) mach Chicopee h 96 Revere
—Leonard A (Johanne C) packer H L Handy Co h 24 Windsor
—Mfg Co (Francois X and Norman S Turcotte) tool mfrs 4th fl 34 Hampden
—Norman S (Cecile R) (Turcotte Mfg Co) 4th fl 34 Hampden h 885 Chestnut
—Rodolph H (Claire L) physician Chicopee Falls h 59 Mayfair av
—Roland G (Wilda E) mach opr 4 Birnie av h 14 Wilcox
—Vidal r 21 Jefferson av
Turek Joseph J (Jean A) elec emp 2155 Columbus av h 658 Cooley
Turf Grill (Louis J Santangelo) rest 660 Main

Turgeon Cecile G Mrs
cashier (609) 1200 Main h at WSpfd—See foot lines
—Charles L (Loretta D) assembler USA h 38 Arch
—Edith wid Ernest clk 369 Birnie av r 316 Union
—Leonard A adjuster 293 Bridge r 122 Chestnut
—Louis L (Kathleen M) painter h 180 Oakland
—Patricia L property supply clk USA r at Fairview
—Roger G (Jeannie H) placement officer USA h at Willimansett
—Roland (Alice B) mason h (6) 4 Pickett pl
—Savilla A nurse SHosp r do
Turino Andrew T (Patricia) mach opr VNCo h 114 Margaret
—Anthony mach opr VNCo r 114 Margaret
—Anthony A r 114 Margaret
—Carmela Mrs h 114 Margaret
—Genevieve mach opr (22) 395 Dwight r 114 Margaret
Turkington Elton B (Catherine C) treas Springfield Metal Finishing Corp 85 Union h 75 Appleton
Turmel Lucien J (Kathleen M) slsman 355 Chestnut h at Chicopee
Turnbull Charles M (Evelyn A) office mgr 40 Albany h 57 Kimberly av
—Evelyn A Mrs typist SF&MInsCo r 57 Kimberly av
—Frank P (Cora T) mgr 53 Liberty h 122 Santa Barbara
—John M (Evelyn L) elec eng WMassElecCo h 64 Gillette av
—John M Jr student r 64 Gillette av
—Margaret wid David h 43 Dunmoreland
—Paul A clk MMLInsCo h 62 Harrison av
Turner Aaron A (Grace) rem to WSpfd
—Amy C wid Walter slswoman 1365 Main h 83 Groveland
—Arthur E insp B-DCBCo r 69 High
—Barbara J steno 86 Sanderson r 40 Montmorenci
—Charles J (Marion L) mech Chicopee Falls h 87 Surrey rd
—Charles W (Jean Y) ordnance material insp USA h at E Longmeadow
—Clifford in USAirForce r 40 Montmorenci
—Constance T clk TelCo r 56 Noel
—David A h 50 Middlesex
—Diantha H Mrs r 124 Yale
—Douglas W (Janet) in USAirForce r 60 James
—E Raymond (Priscilla) lwyr 3d fl 124 State h 85 E Alvord
—Edward C (Margaret H) trk driver WSpfd h 152 Central
—Edwina B wid Robert W mach emp 33 Morris h 56 Noel
—Elton R (Betty T) pres Colonial Radio Center Inc 34 Pearl h 321 Wilbraham rd
—Estella M Mrs h 11 Walnut ct
—Fitzhugh L supv MCCo Monsanto av IO h at Belchertown
—Frank A (Della T) h 74 Belmont av
—George E (Shirley M) rem to E Longmeadow
—Harriet A wid Wilbur S r 45 Rochelle
—Harriet B office sec 284 Birnie av r 49 Broad
—Harry G (Ann M) rep Boston h 1300 Bay
—Hattie B wid George E h 214 Fort Pleasant av
—Hazel F wid Carl L dietitian Agawam h (20) 16 Patton
—Hazel M payroll clk 7th fl 29 Worthington h at E Longmeadow
—Helen wid Louis C shirt finisher 333 Belmont av r 38 Douglas
—Helen M wid Foster E h 46 Montmorenci
—Hilda J Mrs (Elliot Dining Room) 31 Maple r 71 Wexford
—Ida I clk MMLInsCo r 69 High
—James A emp USA r (20) 16 Patton
—James A (Mary M) mach opr USA h 135 Spring
—James L (Frances) rest 69 Eastern av inq do
—James R (Marion) pres Springfield Bakeries Inc 1176 and treas The Springfield Donut Kettle Inc 123 State h at Agawam
—Jane I wid Robert E r 39 Genesee
—Janet Mrs tel opr TelCo r 60 James
—Jean E bkkpr 899 Main r 56 Noel
—Jesse D fireman SGLCo h (4) 1121 Main
—John r 1797 Main
—John M (Christine S) carp h 377 Dwight rd
—John W clk SETCo h 42 King
—John W physician (316) 20 Maple h at Longmeadow
—Lee D (Violet V) mech 1304 Dwight r 11 Walnut ct
—Leonard J heat treater MDFCo 42 King
—Mabel E h 8 Huntington
—Mary E Mrs clk TelCo r 7 Sorrento
—Mary M Mrs linotype opr Spfd Daily News r 135 Spring
—McHatton (Virginia G) elev opr 53 Hillman h 30 Alden
—N Gertrude wid George K r 55 Edendale
—Norma S clk Westinghouse r 50 Middlesex
—Paul R (Mary E) lineman TelCo h 7 Sorrento
—Pearl E r 49 Broad
—Raymond K (Hilda J) chief estimator and eng Ley Construction Co h 71 Wexford
—Richard A Co Inc John A Devine pres Thomas M Devine treas elec eng contrs 440 Worthington
—Robert emp WECo r 29 Jenness
—Robert G (Gertrude H) in USArmy h 18 Eisenhower
—Roxie A wid Francis R nurse 25 Merwin h do
—Roy H (Louise E) grinder PM&GCo h 43 Walden
—Sara C rem to NY
—Stephen (Dorothy) in USArmy r 47 Orleans
—Thelma B Mrs dental asst (413) 115 State r 104 Tyler
—Virginia G Mrs elev opr Spfd Nat Bank r 30 Alden
—Walter E (Doris F) emp City h 35 Carroll
—William h 69 High
—William B (Laura A) assembler Westinghouse h 29 Jenness
—William E (Bessie A) maint man 365 State h 60 Hancock

TURNER
—William F (Agnes V) h 1342 Berkshire av IO
—William T (Christine M) treas Reda Turner Mfg Co Inc 311 Page blvd h at Charlemont
—William W (Nathalie J) placement dir Am IntCol h 165 Buckingham
—Winifred M h 25 Mapledell
Turover Samuel rem to Missouri
Turowski Paul F (Lena M) h 61 Forest
Turowsky John L (Ethel S) route slsman 125 King h 19 Brigham
—Paul (Madeline) emp Highland Hotel h 464 Union
Turrini Clara J packer DMCo r 27 Gardner
—Luigi (Marion M) emp Park Dept h 27 Gardner
—Mary T married Romeo Tastini
—Reno G r 27 Gardner
Turunen Mikko (Hilda A) mach E Longmeadow h 41 Chester
—Unto O clk MMLInsCo r 41 Chester
Tuschenko Semen relief man 355 Chestnut r 53 Grosvenor
Tuszkiewicz Walter C (Wanda Y) policeman h 56 Crane
Tutas Anthony (Wanda) meat cutter 604 Page blvd h (24) 40 High
—Edward radar opr Westover Field r (24) 40 High
Tuthill Charlotte I tel opr (202) 436 Dwight h 31 Oswego
—Emory R (Lucille E) r 73 Lorimer IO
—Howard E (Frances S) dir field service 365 State h 146 Arvilla av
—Robert M clk Washington DC r 146 Arvilla av
Tuttle Arthur H (Sirkka I) research wkr USA r 37 Carver
—Bertha L h 78 Buckingham
—Crawford B (Elinore N) slsman Hartford C h 31 Hartwick
—Harry M r 624 Dickinson
—John A clk PO r 30 Lenox
—Kathleen M married William F Gavin
—Kenneth E personnel clk Chicopee h (4) 64 Federal
—Patrick J (Kathleen U) sergt police h 30 Lenox
—Patrick J (Margaret F) insp MDFCo h 26 Wolcott
—Phyllis M clk 1295 State r at Holyoke
—Robert J r 30 Lenox
—see Tootill
Tutty Joseph F (Catherine A) foreman MDF Co h 56 Coleman
—Mary M nurse 38 Walter r at Holyoke
—Raymond F estimator 38 Walter h at Chicopee
—Rita R emp AmBCorp r 22 Kent rd
—William H (Rita R) drop forger MDFCo h 22 Kent rd
Tuveson Robert F hospital administrator SHosp r do
Tuvman Helen E married Joseph Patrick rem to Los Angeles Cal
—Rose Mrs clk Spfd Machinery Exchange Inc 18 Belle r 69 Narragansett
—Samuel (Rose) pres treas Spfd Machinery Exchange Inc 18 Belle and junk 69 Narragansett h do
Tuzzio Filomena wid Louis h 15 Leete
—Helen C Mrs clk MMLInsCo r 15 Leete
—Nicholas F (Helen) emp 740 Worthington r 15 Leete
Twain Mark The apts 470 Chestnut
Tward Stella h (18) 62 Oswego
Twarog Adam (Julia) treas Banner Machine Co Inc 1801 Page blvd h 9 Banner
—Andrew S (Stella M) mach AmBCorp h 109 Mooreland
—Frank S (Ruth B) insp StRy r 78 Kenyon
—Joanne P student r 109 Mooreland
—John emp AmBCorp r 19 Franklin
—John J shipper 138 Lyman h at Chicopee
—Ruth Mrs employer's counselor Ludlow 78 Kenyon
—Stanley W (Rita M) elec Windsor Locks Conn h (3) 27 Bowdoin ter
—Theodore (Lottie B) stationery eng 3644 Main h at Agawam
—Theodore J (Julia A) foreman 765 Columbus av h 19 Verge
—Walter S (Marie) mgr 1792 Main h at Chicopee
Tweedie James K (Villa H) acct TelCo h 349 Roosevelt av
Twelve Hundred Main Street Bdg 1200 Main
Twentieth Century Bowling Alley William H Leader mgr 44 Hillman

Hard Chromium Plating THOMAS J. MURRAY Springfield's Largest Platers Complete Plating Service
964-966 Main Street - West Springfield DIAL 2-3129

HAMPDEN SAVINGS BANK
INC. 1852 - - - - 19 HARRISON AVENUE

Small Loans on Individual Signatures Up to $1000
Repayable by monthly instalments

TWENTIETH
—Century Radio Co (George H Miner) 19 Wilbraham rd
Twenty Five Fort St Inc Albert C White Jr pres treas real est 496 Bridge
Twichell—see Twitchell
Twilight Cafe Inc Andrew J Swierad pres treas 153 Main 10
Twin Arbor The apts 143-147 Belmont av
—Oaks Grill (Henry A and Rose H Marchand) 707 Boston rd
—Terrace apts 70-74 Grenada ter
Twine Clifford F (Claudia P) pump mech 142 Albany h at Longmeadow
—Henry J Jr (Antoinette M) laboratory wkr USRCo h 294 Oakland
—Ralph J (Clara M) trk driver WSpfd h 224 El Paso
—Robert J (Josephine T) trk driver Agawam r 12 Benham
—Sarah C R wid Henry emp 845 Main h 40 Winthrop
Twing Neils K tool designer AmBCorp 67 Mulberry
Twining Bradford E (Catherine M) handler MC Co h 45 Hayden av
—Clarence F (Francis M) mech Stky h 115 Bloomfield
—Earl W emp 124 Dwight r 19 Mattoon
—Elva M Mrs h (D) 577 Bay
—Eugene F in USArmy r 115 Bloomfield
—Joseph R (Elizabeth H) supv MCCo h 1647 Carew
—Lewis H trk driver Suffield Conn 41 Welbourne
—Louis H Jr (Rose M) still opr 644 Monsanto av 10 h 41 Melbourne
—Milton E tire recapper 124 Dwight r 504 Belmont
—Vernon E (Charlotte E) millwright MCCo h 81 Denbray rd
—William L in USNavy r 115 Bloomfield
Twinning Myron W mach opr Smith & Wesson Inc h 183 State
Twiss Walter E r 56 High
Twitchell John F (Jessie M) foreman MDFCo h 69 Gold
—Lewis A lwyr and clk of Courts 37 Elm h 95 Rochelle
—Lewis A Mrs (Elizabeth S) died Mar 5 1952 age 71
—see Twichell
Twohig Helen C rem to E Longmeadow
—James F (Edith J) steam fitter h 28 Surrey rd
—Johanna T h 27 Groveland
—Lenora M tchr 9 Acushnet av h at Longmeadow
—Mary E wid Daniel J rem to E Longmeadow
—Mary M h 90 Commonwealth av
—Nona T office sec 26 Willow r 90 Commonwealth av
—Royal F h 9 Harvard
Twohill—see Touhill
Twombley Arthur A (Marguerite M) mach Agawam h 216 Worcester 10
—Edith Mrs social dir SHosp r do
Twombly Paul L (Anne J) mach opr AmBCorp h (1A) 18 Manor rd
Twomey Florence E priv sec (304) 44 Vernon r 21 Ainsworth
—see Toomey and Tumey
Twynan Evelyn J Mrs bkkpr Mass SPCA 57 Bliss r 112 Spring
—Robert D (Evelyn J) cook 1553 Main h 112 Spring
Tyburnia The apts 30-32A-32B Bradford
Tyburski Anna wid Anthony h 41 Phoenix
—Charles W (Anne B) trk driver 201 Liberty h 264 Franklin
—Dolores clk A&PCo r 53 Allendale
—Dorothy M clk 95 Chestnut r at Chicopee
—Eva E wid Frederick packer 115 Dwight h 41 Phoenix
—Evelyn A key puncher 3664 Main r at Chicopee
—Frederick J (Mae A) firefighter SFD h 720 Liberty
—Martin A (Helen H) mech WSpfd h 41 Phoenix
—Martin S in USNavy r 41 Phoenix
—Norbert r 43 Mattoon
—Robert M in USAirForce r 63 Kenyon
—Stanley F (Helen A) mach opr PMachCo h 9 Kosciusko 10
—Stanley J (Mary J) (Stan's Market) 98 Elijah h at Agawam
—Stella A wid Eugene S cutter Chicopee h 53 Allendale

TYBURSKI
—Stephen A (Helen E) slsman 355 Chestnut h 63 Kenyon
—Walter S (Sophie) elec 7 Kosciusko 10 h do
—William W (Gertrude M) rem to Feeding Hills
—Winifred E mach opr USEnvCo r 41 Phoenix
Tybursky Mitchell F (Janina M) printer emp 21 Cypress h 1380 Berkshire av 10

Tydol Gasoline-Veedol Motor Oils
F L Roberts & Co Inc 229 Albany Dealer Service Stations at Six Corners 1214 Columbus av 2243 Columbus av Corner Sumner av & White corner Johnson & Dickinson 1575 State 30-40 Liberty 18 Liberty 981 Boston rd 932 Dwight 181 Elm Westfield 42 Chicopee Chicopee 338 Westfield WSpfd 30 Canal Holyoke 1672 Riverdale rd WSpfd—See p 215

Tyc Archie C estimator (400) 1694 Main h at Holyoke
—Marjorie M steno 1503 Main r 26 Howard
Tyer Edward J (Julia R) supv TelCo h 51 Hartford ter
Tylenda William S supv USA h at Holyoke
Tyler Charles F (Doris J) adjuster 5th fl 44 Vernon h 29 Smallwood 10
—Eddie (Rosie M) elev opr USRCo h 669 Union
—Goldie Mrs emp 47 Orleans r 33 Brigham
—Herbert h 50 Morningside pk
—Izetta C Mrs assembler Chicopee h 47 7th
—John R (Laura B) h 100 Melrose
—Mildred A r 50 Morningside pk
—Ralph A (Grace E) safety supv TelCo h 49 Sycamore
—Robert H (Marion D) mach E Hartford Conn h 71 Oak Grove av
—The apts 296 Franklin
Tymeson Harold (Helen S) coil winder 3664 Main h at Chicopee Falls
Tynan Clara F wid Joseph E waitress ASCo h 756 Main
—Elizabeth r 2787 Main
—M Alice wid Matthew F h 132 Marion
—Mae S Mrs agt (603) 95 State h at Holyoke
—Matthew G student r 132 Marion
—Richard E in USNavy r 132 Marion
Tynes George R (Gwendolyn L) h 97 Marion
Tyniec Joseph paper wkr 385B Liberty r 41 Spring

TYPEWRITER INSPECTION COMPANY
(Arthur E Cohn) general repairing and rebuilding on all makes of office machines 138 State tel 7-0995—See Inside Back Cover

Tyre Annie M Mrs counter girl Sprd College r (18) 820 State
—James C (Annie M) carp emp 263 Alden h (18) 820 State
Tyrell Cornelius (Pearl) mech 70 Dwight h 80 Sargeant
—David (Ann L) r 110 Greene
—David (Mary C) fish processor 13 Stockbridge h 453½ Union
—Francis (Vivian E) 982 Main h 110 Greene
—George J (Rita C) yarn checker Thompson Conn h 101 Wilbraham rd
—John J (Irene) emp USA h 720 Dwight
—Joseph P trk driver 60 Wilbraham rd r 110 Greene
—Rose J Mrs married Nick Dinillo
—see Terrill
Tyrer Thomas A (Isabella B) eng USA h 60 Audubon
Tyrkas George N (Antoinette emp USA h 9 Searle pl
Tyrrell Anna F chief steno TelCo r 107 School
—Barbara r 107 School
—Lucy L Mrs instr TelCo h (6) 147 Maple
—Mary wid John h 107 School
Tyrus John J mach emp 33 Rose pl r 693 Carew
Tyson Eleanor M Mrs r47 St James cir
—Forrest C Jr emp MCCo Monsanto av 10 r at Longmeadow
—John P (Helen B) mach AmBCorp r 164 Leyfred ter
—Julia emp USRCo r 92 Buckingham
—Leroy h 1094 Main
Tysowski Adolph M (Sophie E) insp Westinghouse h 185 College
—Edmund A trucker 312 Birnie av r 350 Chestnut
—Mateusz W (Nellie A) emp 1414 Main h 350 Chestnut

Tzoumas John A (Mary B) tire wkr C Falls h 51 Carew

U S Tires
City Tire Co Inc distributors 218 Dwight —See p 54

U S Vacuum Stores (Jack Stearn) vacuum cleaners 30 Vernon
Uccello Theresa Mrs asst cashier 101 Taylor r 42 Melrose
Ucella Anthony A (Jennie M) parts mgr 603 Columbus av h 59 Palmer av
—Anthony A Jr r 59 Palmer av
—Donald P (Pauline V) tool grinder USA h 59 Palmer av
—John J (Florence C) slsman NY h 29 Alberta
—Joseph J h 1337 Columbus av
—Marie R clk MMLInsCo r 40 Leete
—William W (Filomena) clk NYNH&H h 40 Leete
Uchtman Ona F wid James B h 37 Craig
Udas Joseph (Pearl E) weaver Thompsonville Conn h (7) 91 Park
Udell Joseph (Anna) h 453 Franklin
—Stanley S (Ethel E) musician h 10 Crystal av
Ugolick Helen D Mrs billing clk 28 Columbia ter r 400 Franklin
—Walter S (Helen D) r pres Ludlow h 400 Franklin
Ugolik Helen F mach opr USECo r 24 Allendale
—Sabina A mach opr USEnvCo r 24 Allendale
—Susanna B wid Michal h 24 Allendale
—Victor B (Adele E) (Victor's Auto Body) 92 Eastern av h do
—Walter G emp AmBCorp r 24 Allenale
Ugolini Marino A (Inez S) acct emp 487 Taylor h 28 Maryland
—O Peter (Theresa P) acct (46) 1333 Main h 210 Eddy
—Pietro (Elisa) emp City h 873 Worthington
Uguccioni Antonio (Catherine) h 863 Worthington
—Raal mech 33 Plainfield r 863 Worthington
Uhl Eugene J (Edna M) apprentice pattern mkr HB&ACo h 58 Calhoun
—Harry C eng USA r 47 Dartmouth
Uhlig Hans (Katherine A) timer AmBCorp h 28 Freeman ter
—Katherine A Mrs conf 795 Liberty r 28 Freeman ter

Uhlig Max R
(Katherine R) treas McClintock & Craig Inc (200) 458 Bridge h 191 Albemarle—See p 132

Uhlik John (Agnes) h 119 Essex
Uhlmann Harold mach opr USRCo r 1199 St James av
—Walter E (Eileen M) supv 653 Page blvd h at E Longmeadow
Ukleja Cecelia winder Chicopee r 92 Primrose 10
—Grzegorz (Marya) mach opr SFCo h 92 Primrose 10
—Mitchell G (Helen S) mach Westinghouse h 105 Franklin
—Mitchell G Jr mach opr 224 Hancock r 105 Franklin
Ulack Gerhard (Margaret H) upholsterer 368 Belmont av h 116 Fort Pleasant av
—Margaret H Mrs singing tchr 116 Fort Pleasant av r do
Ulasewich Andrew (Mary) insp Chicopee h 967 Dwight
—Walter (Stella P) baler USEnvCo h (2) 9 Sherrington ct
Ulatosky Theresa married Dona H Gosselin
Ullas Morris T (Ida D) h 41 Bartlett
Ullenbruch William R (Louise) rem to Ann Harbor Mich
Ullery Elizabeth S wid Rev Jay F h 39 Lafayette
—Richard S (Velma L) college administrator 170 Wilbraham rd h at Longmeadow
—Velma L library asst 15 Amaron r at Longmeadow
Ullian Hyman B ins (524) 115 State and mgr Hyde Finance Co h at Newton Center
Ullman Mark W (Anna M) rem to Fayville
Ulrich Thomas A (Inez E) with United Plumbing Supply Inc 53 Wilbraham rd h 31 Middlesex
Ubrick Ethel M Mrs (Bay Spa) 340-342 Bay r 60 Clifton av
—Hartman G (Ethel M) (Springfield Tobacco & Candy Co) 1482 State r 60 Clifton av

ORIENTAL RUGS
Sold, Cleaned, Repaired, Stored
MARKARIAN & MARKARIAN, Inc.
Broadloom and Domestic Carpets
201 DWIGHT ST. DIAL 7-1227

APPLIANCES
ELECTRIC KITCHENS
TELEVISION
HETTINGER'S
ONLY THE BEST IN HOME APPLIANCES
50 VERNON ST.
A Few Steps From Main
TEL. 3-6678

FIELD, EDDY & BULKLEY INSURANCE
1200 MAIN STREET PHONE 4-1112 Fire -- Accident -- Auto

TELEPHONE 3-6513 BENJAMIN POWELL SONS, INC. EAVE TROUGHS - LADDERS - ROOFING 109 - 115 ALLEN STREET

Uman Frank L (Shirley B) lwyr (447) 31 Elm h 32 Arvesta
Uman's Army & Navy Store (Louis J Ray) 1136 Main
Umansky Louis died Mar 13 1952 age 65
—Rose wid Louis h 86 Chapin ter
Umbanski Olga mach opr AmBCorp r 41 Mulberry
Umberfield Walter S (Helen) student h (7) 364 Belmont av
Umgeller Albert E (Meda L) (Elser's Bakery) 361 Bay h do
Umla Charles (Winifred G) personnel dir G&B MfgCo h 8 Riverview ter
Uncle Walt's (Walter T Cullen) dairy bar 1633 Bay
Underhill Anna L wid Robert S h 12 Greenacre sq
—George L (Marie G) laboratory technician CVMfgCo h 63 Howes
—Marie G Mrs nurse 63 Howes r do
—Oliver (May) stock clk 1379 Main r 387 St James av
—Vivian C Mrs steno USA r at E Longmeadow
Underwood Corporation Loring P Lane mgr typewriters 14 Wilbraham rd
—Dwight L (Helen P) journeyman plumber 419 Main h 127 Bowles
—Everett H (Helen B) asst investment sec 1295 State h at Longmeadow
—Fred A janitor 76 Bay h do
—Frederich (Helen) maint man 1379 Main h at Suffield Conn
—Grace wid William M r 175 Bowdoin
—James S (Adelaide) h 140 Fort Pleasant av
—Jane S nurse SHosp r do
—Janet E office sec (701) 1387 Main h at Suffield Conn
—John & Co Fred R Jones rep typewriter supplies (515) 1537 Main
—Murray (Mary Jane) research eng MCCo h 14 Hiawatha
—Press Inc Austin E Disco pres Abraham Diamond treas 38 Hampden
—W M emp MCCo r 43 Firglade av
—W Philip (Elizabeth M) life underwriting v pres Monarch Life Insurance Co 365 State h at Suffield Conn

UNION CENTRAL LIFE INSURANCE CO THE
CHARLES S MERRIAM mgr
LIFE INSURANCE
ANNUITIES
(609) 1200 MAIN TEL 4-3166
—See foot lines

—Church 91 Jasper
—Cleaners (Rocco J Perrone and Peter Chille) 154-156 Union
—Court apts 248-262 Union
—Court Inc Albert J Gagnier mgr real est owners 246 Union

UNION FEDERAL SAVINGS & LOAN ASSN SPRINGFIELD BRANCH
David P Radebaugh acting mgr 95 State tel 6-2725 main office 46 North St Pittsfield Mass
—Floor Covering Co Inc Frederick A Chechile pres treas Zygmund Bobrowski v pres sec 808 Main
—Furniture Co (Thomas L Sinclair) 1054 Main

UNION LABOR LIFE INSURANCE CO
Whitney L Bradley general agent life insurance for young & old juvenile and group a specialty (519) 95 State tel 7-8448 evenings call 7-9272—See p 163
—Lumber & Supply Co Jacob Libow pres treas 15-17 Dale
—Market Inc Samuel Solomon pres Maurice Dashevsky treas 17 Sanford

UNION MUTUAL LIFE INSURANCE CO
C Clement Easton gen agt—life—non-cancelable health and accident—group hospitalization insurance—insurance annuities-and single premium insurance—17 Elm tel 4-3871—See p 158
—Narrow Fabric Corp Peter M Caover pres mgr webbing 235 Mill

UNION
—News Co George F Maroney mgr Union Station 57 Liberty
—News Company Raymond C Drapeau mgr rest 144 Bridge
—Parking & Service (Peter A Whittaker) 1861 Columbus av
—Sales & Paper Co (Zundel Black) whol novelties rear 49 Osgood
—Station 33-95 Liberty
—Station Barber Shop (Eugene A Bolduc & Charles W Podbielski) 57 Liberty

UNION TRUST COMPANY OF SPRINGFIELD MASSACHUSETTS
Officers
FOSTER W DOTY pres
WILLIAM H HASKINS v pres
WILLIAM A LIESON v pres
BRUCE H MACLEOD v pres
OSCAR B THELEN v pres
EDWIN B THORPE v pres
GROSVENOR BEMIS asst v pres
ROY C CHAPIN asst v pres
FREDERICK B LEPAGE asst v pres
N SASTON EVELETH sec-auditor
CHARLES R MOON treas
THEODORE J HEINZ asst treas
E DWIGHT STRONG asst treas
RALPH R CHAPIN asst sec
ROBERT A ADOLPHSON trust officer
J THOBURN SMITH asst trust officer
Main office
1351 MAIN
Branches
3316 MAIN
618 PAGE BLVD
Drive-In-Bank
REAR MAIN BANK OFF NEW ST
—See insert opp name Alphabetical Directory and p 65
—Wall Paper & Paint Co (Mrs Gussie Rosenberg) 8-10 Stearns sq
United Airlines John T Hancock mgr ticket office 140 Chestnut
—Barrel & Salvage Co (Solomon Greenberg) 82 Narragansett
—Benefit Life Ins Co Rex B Shannon div mgr (1001) 95 State
—Cerebral Palsy of Western Mass Inc Mrs Bertha Major sec (206) 115 State
—Dairy System Inc Harold W Smith gen mgr ice cream mfrs main office 294 Plainfield
—Display Corp Donald H Bozenhard mgr (207) 121 Lyman
—Fruit and Produce Co Louis Shapiro pres Samuel Felper clk Walter J Demski treas 137 Lyman
—Hebrew Schools Joseph Kushner pres Sylvan Saffer treas 29 Oakland
—House of Prayer 758 Dwight
—Luggage & Camera Shop (David E Schimmel) 1688 Main
—Mfg Co The Alexander L Schlesinger pres Henry C Tarbell sec Joseph H Schwartz treas paper 168 Birnie av
—Pattern and Die Co Inc John L Johnson pres Nelson O Lundgren treas C Emil Flink clk 92 Hayde av
—Plumbing Supply Inc John J Riley treas 210 Hickory
—Poultry Market (Rizierio J Sciebelli) 894 Main
—Realty Co James R McGrath supt 837 State
—Sales Co The Matthew G Fitt mgr mfrs agts (211-212) 121 Lyman
—Shoe Repair Co Inc Walter L Green pres treas 101 Worthington
—Social & Athletic Club Leo Baron sec 278-286 Main 10
—Spanish War Veterans Henry J Lawton Camp No 11 44 State
—Specialty Co (Samuel A Cohen) whol novelties 295 Lexington
—States Casualty Insurance Co Holland Insurance Agency rep (404-408) 1634 Main

UNITED STATES ENVELOPE CO
Eldon V Johnson pres Joseph S Fairchild v pres Arthur F Peterson v pres Frank H Sellars Jr v pres Magnus F Peterson treas Harry G Sharp asst treas Donald A Benjamin asst treas Luella M Thayer sec general office 21 Cypress—See p 187

UNITED STATES FIDELITY & GUARANTEE INSURANCE CO
L E Meacham & Co Inc agents (703) Hitchcock Bldg 1562 Main tel 3-5181—See p 159

UNITED STATES FIDELITY AND GUARANTY CO

General Agents
L E MEACHAM & CO INC
(703) 1562 Main
TEL 3-5181

Branch Office and Claim Dept
(212) 95 State
TEL 3-2184
—See p 159

United States Fire Insurance Co
Preston & Olmstead Inc agents (501) 44 Verona—See top lines

UNITED STATES GOVERNMENT
Administration Bdg Armory sq
Army & Air Force Recruiting Service (408-410) 436 Dwight
U S Air Force Recruiting & Induction Center 891 State
U S Army Recruiting & Induction Station 891 State
Army & Air Force Recruiting Office (409-413) 436 Dwight
Army Barracks Armory sq
Armory
Armory Commanding Officer's main office Armory sq
Armory-Watershops Office Allen c Hickory
Arsenal Armory sq and Federal sq
Hill shops Federal Byers State Pearl Magazine and Lincoln Water shops Hickory c Allen
Hill Shop Office Armory sq
Post Dispensary 10 Armory sq
Assistant District Attorney (304) 436 Dwight
Bookkeeper and Station Examiner Office (203) 436 Dwight
Civil Air Patrol Capt Russell C Cutler commanding officer 68 Court
Court Room (318) 436 Dwight
Custom House (346-348) 436 Dwight
Department of Commerce N P A Charles J Diamond dist mgr (913-918) 95 State
Dept of Labor Bureau of Apprenticeship David A Goggin area supv (404) 1694 Main
Dept of Labor Wage & Hour and Public Contract Division Joseph T Masucci investigation-supervisor (332) 436 Dwight
District Attorney (302) 436 Dwight
Experimental Dept Armory sq
Farm Credit Administration of Spfd 310 State
Federal Bureau of Investigation (306) 436 Dwight
Federal Housing Administration Stuart L Taylor valuator (910) 95 State
Federal Milk Market Administration Fred C Warner deputy Market Administrator (605-606) 145 State
Federal Public Housing Project Riverview Apts Sanderson
Food & Drug Administration William H Phillips resident insp (314 and 344) 436 Dwight
Grand Jury Room (308) 436 Dwight
Immigration and Naturalization Dept of Justice (328) 436 Dwight
Inspector of Naval Material (301 and 310-336-340) 436 Dwight
Internal Revenue Agents (434) 436 Dwight
Internal Revenue Collector (402-404-406-408) 436 Dwight
Interstate Commerce Commission Bureau of Motor Carriers Joseph H LaCour dist supv (420) 436 Dwight
Office of Housing Expediter Springfield defense rental area Greenfield Wolcott W Gumble director (402) 1597 Main
Office of Price Stabilization (503) 1597 Main

REAL ESTATE INSURANCE MORIN REALTY CORP. 1570 Main Street Tel. 6-4591

Check...

...these modern, complete banking services!

CENTRAL BANK
1351 Main St.
phone 2-1151
FREE PARKING

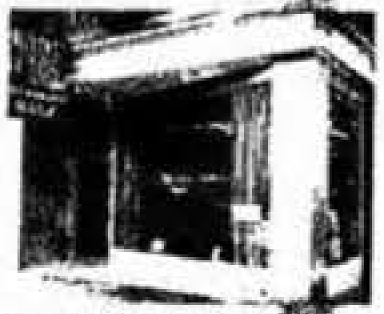

NORTH MAIN OFFICE
3316 Main St.
phone 7-2677

E. SPRINGFIELD OFFICE
618 Page Blvd.
phone 9-2333

UNION TRUST CO.
DRIVE IN BANK
DRIVE IN BANK UNION TRUST CO.

DRIVE-IN BANK
rear of Central Bank
off New St.

☐ **AUTO FINANCING** at low *bank* rates. Take up to 24 months to repay. You may insure through your own agent.

☐ **LOW-COST PERSONAL LOANS** from $60 up—for medical expenses, car repairs, accumulated bills, emergencies—or any worthwhile purpose. Quick service, convenient terms.

☐ **COMMERCIAL LOANS** for every credit need.

☐ **CHECKING ACCOUNTS** for businesses *and* individuals. Union Trust offers both Regular Checking Accounts and "Dime-A-Time" Save-T-Checking Accounts. One of them will suit your requirements perfectly.

☐ **SAVINGS ACCOUNTS** to help you build your security...save for the things you really want: a home of your own, a college education for your children, comfortable retirement.

☐ **HOME FINANCING** at money-saving bank rates, and terms you can afford. GI and FHA loans invited.

☐ **COMPLETE TRUST SERVICES** Union Trust serves as Executor, Trustee, Agent, Custodian. Staffed and equipped to give you top-grade service.

—Every modern banking service "under one roof"!

The bank with the downtown drive-in:

Union Trust Company

OF SPRINGFIELD, MASSACHUSETTS

Foster W. Doty, President

MEMBER FEDERAL DEPOSIT INSURANCE CORPORATION

UNION TRUST COMPANY

OF SPRINGFIELD, MASSACHUSETTS

STATEMENT OF CONDITION, DECEMBER 31, 1951

RESOURCES

Cash on Hand, in Federal Reserve Bank and Due from Banks	$11,606,218.67
United States Government Obligations	23,116,778.31
Other Bonds	303,000.00
Loans and Discounts	13,420,149.00
Stock of Federal Reserve Bank	105,000.00
Customers' Liability under Letters of Credit	432,716.88
Banking House	673,432.92
Other Banking Premises	175,000.00
Interest Accrued and Other Resources	161,841.37
	$49,994,137.15

LIABILITIES

Deposits	$45,083,944.35
Dividend Payable	20,000.00
Liability under Letters of Credit	432,716.88
Other Liabilities	186,714.32
Reserves for Taxes and Expenses	158,554.31
Guaranty Fund	22,824.56
Capital Stock	1,000,000.00
Surplus	2,500,000.00
Undivided Profits	589,382.73
	$49,994,137.15

United States Government Bonds carried at $3,364,836.50 are pledged to secure Deposits of $846,683.82 as required by law.

UNION TRUST COMPANY

OF SPRINGFIELD, MASSACHUSETTS

BANKING SERVICES FOR EVERYONE

MEMBER: Federal Reserve System — Federal Deposit Insurance Corporation.

"Better be Safe than Sorry" INSURE WITH
PRESTON AND OLMSTEAD, INC. ALL FORMS OF INSURANCE and BONDS

UNITED STATES GOVERMENT
Post Office 436 Dwight (Brightwood Station) 3247 Main (Forest Park Branch) 434-436 Dickinson (Highland Station No 9) 912 State and (Indian Orchard Station) 19 Oak IO
Post Office and Federal Bdg 436 Dwight
Post Office Inspector (201) 436 Dwight
Postal Transportation Service District 7 James A O'Hare dist supt (442A) 436 Dwight
Sub Stations—See Post Office Governmental Directory
Selective Service System Local Board No 13 & 14 (245) 196 Worthington
Social Security Administration Bureau of Old Age and Survivors Insurance (403) 436 Dwight
Springfield Ordnance Dist Armory sq
Telephone Room (202) 436 Dwight
Treasury Department Savings Bond Div Edward M Powell mgr (926) 95 State
United States Air Force Reserve Training 9246 Squadron Col Joseph O'Meara commanding officer 68 Court
United States Air Force Reserve 9655 Volunteer Air Reserve Training Lieut Col Philip W Caporale commanding officer 68 Court

UNITED STATES ARMY
Army Organized Reserve Corps Lieut Colonel John F Smith commanding officer 837 State
Army Recruiting Office 18-30 Park
United States Judge office (311) 436 Dwight
U S Marshal (312) 436 Dwight

UNITED STATES NAVY
Navy Recruiting Station (424) and (430) 436 Dwight
Navy Recruiting Station Personnel record office (428) 436 Dwight
Navy Recruiting Station Transport and Disbursing depts (426) 436 Dwight
Navy Recruiting Station U S Navy Medical Dept (442) 436 Dwight
Veterans Administration 9th fl 95 State
Veterans Administration office 7th fl 1200 Main
Veterans Employment Service Harold P Redden staff field rep (407-408) 175 State
Women's Army Corps recruiting office (412) 436 Dwight

United States Guarantee Company
Field Eddy & Bulkley agents 3d fl State Bdg 1200 Main—See top lines and p 153

United States Guarantee Company
Preston & Olmstead Inc general agents (501) 44 Vernon—See top lines

—States Spring Bed Co Harry G Webster pres asst treas Theodore W Ellis clk mfrs mattresses and bed springs 228 Birnie av
—Used Plumbing and Heating Supply (Morris A Cohen) 620 Dwight
—Window Cleaning Co (Ralph J and Earl J Tovet) 2353 Main
Unity Center of New Thought Mrs Blanche M Severance pres 347 Bay
—Mfg Co Inc Homer E Boisvert pres treas Mrs Lorena D Boisvert sec tools (200) 44 Taylor
Universal C I T Credit Corp David J Manning Jr dist mgr (204) 95 State
—Carloading & Distributing Co John E Glynn mgr 255 Liberty
—Letter Service (Jerome M Finkelstein) (2d fl) 17 Taylor

UNIVERSAL PATTERN WORKS INC
Adolph D Zancan pres treas experimental metal & production pattern equipment in both wood & metal, pressure cast plates 15 Mill River la tels 2-5913 and 7-8648

—Swiss-American Watch Hospital Joseph F Beltz mgr 126 State
—Tool Co Inc Ernest R Keller pres treas Robert J Williams gen mgr 33 Rose pl
—Upholstering Co (Joseph C Sierodzinski) 266 Worthington
University Club Donald Temple pres Stuart Waite treas Frederick Stebbins sec (4th fl) 9 Market
Unwin Dolores C rem to Agawam
—George F (Alberta M) bus opr StRy h 66 Dimmick

UNWIN
—John (Myrtle F) ins agt (400) 293 Bridge h at Agawam
—Myrtle Mrs cashier (923) 1387 Main h at Agawam
Upchurch Jesse L (Constance J) safety eng 5th fl 44 Vernon h at Longmeadow
Upham Anna G supv 23 Buckingham h (8) 15 Hawley
Upson Beatrice M Mrs waitress 70 Chestnut h 61 Saratoga
—Richard W Jr (Marjorie C) slsman (38) 182 State h 43 Daviston
—William G estimator 1215 Main r 52 High
Uptegrove Urbina wid Selden E h (8) 75 Avon pl
Upton Alice died Aug 10 1951 age 76
—Anna K Mrs mach opr USA h 44 Brookline av
—Dorothy G conf 348 Bay r inq do
—George H (Cecelia M) foreman Smith & Wesson Inc h 65 Oswego
Uracius June Pulshpher Mrs housewkr r 22 Temple
Uras Richard student r 12 Coleridge
—Saverio (Josephine) mach VNCo h 12 Coleridge
Urb's Radio & Television (Urbano M Dias) 15½ Jasper
Urban Christine rem to Washington DC
—Florence E integrator opr 4th fl 31 Hillman r at Westfield
—Florence F clk 1250 State h at Somersville Conn
—Frank J (Helen J) h 10 Parker IO
—George E (Evelyn M) pilot plant opr MCCo h 145 Manchester ter
—Louis G (Emma J) die mkr AmBCorp h Sunrise ter
—Walter J (Jacqueline G) mail porter B&A h 18 Rodney Smith Jr cir IO
Urbanek Stanley W (Wanda A) grocer 827-831 Armory h 827 do
Urbanik Jacob J (Wanda B) grinder 3664 Main h at Chicopee
Urbanowicz Edward (Valerie) insp 3664 Main h at S Hadley Falls
—Emily wid John emp 1737 Main · 92 Linden
—Stanley J clk Westinghouse r 92 Linden
Urbanski Olga T emp AmBCorp r 41 Mulberry
Urbinati Norma G office sec 32 Harrison av r at WSpfd
Urbinelini Amelia wid Anthony r 45 Hawthorne
Urbini Aldo F (Annie M) gardener h 87 Florence
—Lawrence L gardener h 87 Florence
Urchukin Nicolai emp A&PCo r 83 Greenwood
Urekew Paul M (Ann T) maintman 60 Wilbraham rd h 183 Wilbraham av
Uretsky Norman S (Violet D) parking lot Hartford Conn h 16 Canterbury rd
Urquhart Adam (Georgina R) with Baush Mach Tool Co 156 Wason av h 156 Maynard
Urzedowski Walter J (Victoria) mach opr 246 Chestnut h 4 Rogers IO
Uschmann Mary wid Frederick r 103 Westford cir
—Rena K clk TelCo r 11 Chase av
Usdansky Abraham (Mildred) real est 40 Woodside ter h do
—George student r 40 Woodside ter
—Morris public acct (235) 31 Elm h (7) 89 Oswego
Usher Anne U Mrs rest 64 Eastern av r 101 Westminster
—Clinton E (Mayme) h (83) 786 State
—Forrester M (Irene M) field mgr Hartford Conn h 24 Washington
—Forrester M Jr repairman emp 89 Logan r 24 Washington
—John C (Anne U) (Cozy Lunch) 586 Dwight h 101 Westminster
—Verne W stock clk 89 Logan r 24 Washington
Usiach Adam F window cleaner emp 1634 Main h 263 Dwight st ext
—Celia T Mrs janitor Federal Land Bank r 46 Sycamore
—Constantine J (Stephaine A) core mkr S Bronze & Aluminum Co h 101 Genesee
—Lillian D trimmer 33 Morris r 263 Dwight st ext
—Tomasz M (Mary) emp 195 Armory h 103 Genesee
—Walter (Celia T) h 46 Sycamore
Utess Robert r 837 Main
—Robert J slsman r 34 Foster
—William J (Helen M) mach opr USA h 34 Foster
—William J Jr (Virginia M) industrial buyer 93 Orleans h 54 Mohawk dr

Utica Mutual Insurance Co Ernest H Chapman agt (216) 31 Elm
Utley Mabel Mrs rem to Chester
—Ralph W (Olive R) store kpr Chicopee h 33 Warner
Uzar Anthony F (Helen E) meat 84 Cass h (5) 94 do

VABER ISABEL wid Edward F nurse 21 Standish r do
Vachon Amanda wid Napoleon h (1) 265 Dwight st ext
—Emile J (Leona) emp CVMfgCo h 47 Lyons IO
—George (Audrey) plumber Chicopee h 49 Ansara
—Josephine Mrs r 3 Sumner av
—Phillip janitor 1697 Main r 7 Mattoon
Vacirca Joseph W (Virginia E) lathe opr AmB Corp h 14 Beacon
—Margaret Mrs insp USA h (A) 54 Edmund Wynne cir
—Sebastian (Josephine) barber emp 184 Eastern av h 176 Pendleton av
Vadnais Adelaide Mrs h (6) 25 Margaret
—Alfred E (Dorothy) carp emp 129 Chapin ter h 43 do
—Dorila A wid Palidore h 672 Sumner av

Vadnais Eva Mrs
sec George Vadnais Construction Company Inc office 129 Chapin ter r 129 do—See p 107

—Fernand C (Fernande Y) carp h 102 Beaumont

Vadnais George
(Eva) pres treas George Vadnais Construction Company Inc office 129 Chapin ter and pres treas Vadnais Lumber Co Inc 1023 Page blvd h 129 Chapin ter—See p 107

VADNAIS GEORGE CONSTRUCTION COMPANY INC
officers
GEORGE VADNAIS pres treas
MRS EVA VADNAIS sec
CONTRACTORS BUILDING GENERAL
BUILDING CONSTRUCTION CONTRACTORS
BUILDING LOTS FOR SALE
BUILDERS OF HOMES
CONTRACTORS - CARPENTERS
HOME BUILDERS AND REPAIRERS
OFFICE 129 CHAPIN TER TEL 3-0341 and 3-9360
—See p 107

Vadnais George H
(Dafrose C) mgr Vadnais Lumber Company Inc 1023 Page blvd h 25 Croydon—See p 181

—Gerard B painter h 22 Piney pl
—Gilbert (Lena B) carp h 189 Hampshire IO
—Harold G (Janine M) painter emp 640 Liberty r 30 Garland
—Hermenus (Rita A) carp h 51 Chapin ter
—Imelda wid Raoul h 836 Liberty
—Louis (Julia) bartender 155 Union h (6) 91 Park
—Louis Jr (Elizabeth L) rem to Southwick

VADNAIS LUMBER COMPANY INC

GEORGE VADNAIS pres treas
GEORGE H VADNAIS mgr

LUMBER WHOLESALE & RETAIL
BUILDERS SUPPLIES
MASONS' SUPPLIES
MILLWORK
ROOFING MATERIALS EST

TEL 6-2135

1023 PAGE BLVD SPRINGFIELD, MASS
—See p 181

—Marcel constr wkr Westover Field 192 St James av
—Raymond P (Irene A) painter 158 W Allen Ridge rd h do
—Roger S (Helen R) painter 640 Liberty h do
—Stanislas h 30 Garland

Hard Chromium Plating
THOMAS J. MURRAY
964-966 Main Street - West Springfield
Springfield's Largest Platers
DIAL 2-3129
Complete Plating Service

ALBERT C. WHITE, JR., INC.
496 BRIDGE ST. TELEPHONE 2-5109
COMPLETE INSURANCE SERVICE

FORBES & WALLACE . . SHOPPING CENTER FOR WESTERN NEW ENGLAND

SARAT MOTOR SALES - FORD
TELEPHONE SPFD. 3-3902
274 SPRINGFIELD STREET
NORTH AGAWAM, MASS.
SALES SERVICE PARTS

VADNAIS
—Theresa C emp USEnvCo r 25 Croydon
—Theresa C clk MMLInsCo r 189 Hampshire
—Yvette B clk Longmeadow r 672 Sumner av
Vaellancourt Loretta A Mrs cafeteria wkr S Hosp r 33 Lexington
Vagaline Betty K Mrs clk 234 State h at Agawam
Vaggis Joseph P (Sophie M) h 139 Cass
Vagnini Cesare (Elvira) pantryman Highland Hotel h 715 Dwight
—Louis F (Louise T) mach opr USA h 28 Princeton
—Mario (Anna G) assembler BMTCo h 9 Algoquin pl
—Rose M nurse SHosp r 715 Dwight
Vahlstrom A Emily housewkr h 409 Walnut
Vail Albert J (Mary A) pipe fitter 644 Monsanto av IO h (2) 470 Chestnut
—Alice B Mrs cafeteria wkr public schools r 8 Scott
—Anna D wid Walter J r 44 Miller
—Doris N Mrs waitress 473 State h (13) 160 Walnut
—Margaret E clk TelCo r 15 Myrtle
—Theadora rem to Ludlow Vt
—Walter C (Alice B) foreman WSpfd h 8 Scott
Vaile Chambers (Georgianna W Morse) furn rms 1036 Main
Vaill Bernice asst dietitian SHosp r do
—Phila K laboratory technician SHosp r do
Vaillancourt George H (Mary J) mach opr W Spfd h (19) 2851 Main
—Joan B (Dora B) lathe opr VNCo h 92 Alden
—Odule (Desneiges A) janitor PPCo h 3364 Main
—Richard R (Rita E) assembler WECo h 403 Wilbraham rd
Vakakas Sam G (Potoyia S) bartender 1135 State h 51 Governor
Vakel Emile H barber 1131 State r 24 Homer
—George H (Erna) plumber emp 24 Homer r do
—Harry J plumber emp 24 Homer h 1833 Parker
—Nelshin H (Marguerite) plumber 24 Horner h do
Valade Clarence E (Jeannette I) emp 495 Oak IO h 383 Worcester IO
—Norman T in USArmy r 144 Eddywood
—Octave T (Florida M) eng DMCo h 144 Eddywood
Valais Francis J repairman 1120 Main 46 Carew
Valaoras Peter A (Mary H) h 85 Alvin
Valareri Regina Mrs mach opr USA r 2497 Main
Valdon Corporation John B Donovan pres Frank S Valentine treas real est 250 Albany
Vale Arthur (Pearl) (La Trique Brassieres) 34 Front IO h at NY
—The apts 15 Congress
Valencia Michael A (Anna M) in USNavy r 183 Commonwealth av
—The apts 67 Franklin
Valenti Camillo S (Catherine I) trucker VNCo h 63 Eloise
—Dominick gas maker's helper SGLCo r 21 Marble
—Francis M (Helen J) slsman 453 Worthington h 69 Strong
—James D (Yvette) trk driver WSpfd h 17 Greenwood
—Joseph G (Rita P) radio technician 483 State h 50 Orleans
—Ralph foreman Chicopee r 1853 Main
—Robert h (18) 25 White
—Santo S (Beatrice M) eng aide USA h at Holyoke
—Vincenzo h 188 Walnut
Valentine Albert W (Claire A) fire fighter SFD h 24 Sumner av
—Aldo N (Rosemond) fire fighter SFD h 223 Denver
—Alice M waitress 1219 State r 953 do
—Anna M Mrs steno 101 Taylor r 1035 Sumner av

VALENTINE CONCRETE CO INC
JOHN B DONOVAN pres
FRANK S VALENTINE treas
MILTON J DONOVAN clk
TRANSIT MIXED CONCRETE
250 ALBANY
—See p 95

VALENTINE
—Frank S (Donna) treas Valentine Concrete Co Inc 250 Albany h 55 Noel
—G F & Sons (Gabriele F Valentine) auto reprs 225 Walnut
—Gabriele F (Rose M) (G F Valentine & Sons) 225 Walnut h 99 Walt
—Harry G (Anna M) eng DMCo h 1035 Sumner av
—Joseph R hair stylist 1490 Main r 81 Saratoga
—Leo R r 99 Walt

VALENTINE LUMBER & SUPPLY CO
Edmund T Manley pres Richard W Cowles v pres Mark B Cowles treas Charles J Weston clk lumber-roofing-masons' supplies-paint and hardware 102 Albany—See p 181

—Richard (Irene C) painter emp 9 Market h 168 Gilbert av
—Theresa wid George B r 59 Granby
—Valentino J emp 225 Walnut r 99 Walt
—Vincent J student r 72 Broad
—Vincent J policeman r 1757 Main
Valentini Albert C (Mary R) (The Victory Shoe Repair Shop) 169½ White h 118 Carver
—Albert V (Helen) rem to Ludlow
—Aldo (Louisa) h 801 Worthington
—Anna Mrs r 118 Carver
—Daniel P mach opr WECo r 443 Taylor
—George V pump man WMassElecCo r 801 Worthington
—Marianne clk 42 Waltham av r 118 Carver
—Riccardo (Maria) lab 23 Harrison av h 443 Taylor
Vales Charles mach opr VNCo r 2829 Main
Valestra Marcella (Clara B) steel roller MCCo h 57 Thompson
Valet Cleaners (George M Green) 1785 Main
Valiquette Arthur L (Nella S) (Shoe Mfg Supplies) 65 Oswego h at Southwick
—Evelyn C clk 89 Logan h at WSpfd
—George mach opr WSpfd h 609 Worthington
—Joseph L (Alberta M) with Shoe Mfg Supplies 65 Oswego h do
Valkola Emil tailor emp (599) 293 Bridge r 12 Bayonne
Vallee Edmond A (Evelyn Z) office mgr 1880 Columbus av r 35 Lenox
—Evelyn Mrs (Vallee's Spa) 29 St James blvd r 35 Lenox
—Noreen P Mrs prod wkr 115 Dwight r 7 Vandergrift
—Paul J (Noreen P) printer Thompsonville Conn h 7 Vandergrift
Vallee's Spa (Mrs Evelyn Vallee) conf 29 St James blvd
Valler Clarence R (Laurinda A) rem to Brookfield
—Etha L Mrs (Valler's Store) 1395 Dwight r 217 Chapin ter
—Harry E (Etha L) (Valler's Store) 1395 Dwight h 217 Chapin ter
Valler's Store (Harry E and Mrs Etha V Valler) conf 1395 Dwight
Valleti Arvella wid William h 13½ Morris
—Agatha P married Raymond Dockerer rem to Southwick
—Serafino (Anna A) assembler Westinghouse h 70 Dawes
Valley Alton F painter r 58 Whittier
—Cinema (Edward C Tremble Jr and Rita M Tremble) photographic supplies 958 State
—Fuel Oil (Vincent F Fabrizio) 285 Dickinson
—Joseph M (Anna M) emp City h 60 Hamilton
—Placement Service (Marjorie T Thissell) employment agency (824) 95 State
—Plumbing & Heating Supply Co Inc Jacob Radding pres treas David Blatt sec 41 Market
—Remington Co The (Nicholas H George) printers 2d fl 51 Taylor
—Sales Company Inc (James E Durfee pres Don L Atkinson v pres James L Durfee asst treas) dairy equipment and supplies 101 Blaine
—Stella M Mrs h 58 Whittier
Valliere Claude G (Mae L) ins agt emp G&R MfgCo h 22 Bentley
—Edward J (Helen C) h 12 Maynard
—Harold E Jr (Patricia A) foreman 93 Orleans r 45 Maynard
—Harold S (Lydia M) bus opr StRy h 60 Powell av
—Otelia E priv sec Atlantic States Warehouse & Cold Storage Corp 385 Liberty h at W Spfd

VALLIERE
—Patricia A Mrs supv 365 State r 45 Maynard
—Richard E (Mary E) laboratory technician E Hartford Conn h 50 Eisenhower
—Romeo O (Laura M) foreman USRCo h 585 White
—Sylvia G emp CVMfgCo h 354 Worcester IO
—Thomas died Oct 10 1951 age 72
—Victor J (Cecile) fire cleaner B&A h 26 Talcott
—Wilfred V (Agnes J) sls rep h 148 Eastern av
Vallieux Clarence coremkr CVMfgCo r 131 Hampden IO
Valois Alphonse J O (Blanche M) radio repr h 46 Carew h do
—Louis J (Ellen T) mech eng Holyoke h 97 Clifton av
—Walter R (Joan E) in USArmy h 57 Grover
Valonen L Rudolph (Aili E) elec eng 2d fl 26 Vernon h at E Longmeadow
Van Edward J (Mary L) dist mgr Waldorf System h 35 Wayne
—The Hatter (Irving C VanHeusen) 204 Worthington
Vanadium Alloys Steel Co Ridgway A Cook mgr 240 Plainfield
VanAllen Anna M wid Harvey W h 21 Maple
—Blk 33-37 Dwight
VanAlstyne William musician r 316 Union
Vanasse Anthony A (Rita L) carp USA h 238 Eastern av
—Clara C wid Joseph O h 33 High
—Delia wid Exodias r 17 Pickett pl
—Jeanne M typist 365 State h at Northampton
—Jerry chef 70 Chestnut r do
—Rhea B priv sec 263 Alden r 33 High
VanBoras Peter rest wkr r 2177 Main
VanBramer Gertrude wid Budd h 50 Wayne
VanBreamer Charles r 37 Medford
VanBrunt Genevieve clk 1503 Main h Hazardville Conn
VanBuren The apts 280 Franklin
Vance Barbara C clk (3d fl) 1200 Main r 29 Monticello av
—Charlotte W tchr Marthas Vineyard r 739 Boston rd
—Donald (Jane) emp LM&SCo h 56 Milton IO
—John (Harriet) rem to Tripoli Africa
—Laura M Mrs h 55 Elmore av
—Leo (Bertha S) welder Chicopee h 284 Franklin
—Marion M waitress 2100 Main h 23 Bancroft
—Robert (Katherine) trk driver 211 Plainfield h (3) 69 Wilbraham rd
—Robert C (Alma K) emp BBNCo h 739 Boston rd
—Robert C (Pauline N) meat cutter WSpfd h 315 Eastern av
Vancine Estelle C Mrs mach opr 517 St James av r 102 Walnut
Vancini Alceati B (Rose) h 307 Taylor
—Alphonse J (Norma C) (Joe's Super Service Station) 160 Taylor r 360 Eastern av
—Antonio A corset cutter 128 Liberty h (4A) 304 Union
—Armando R (Ida M) emp A&PCo h 821 Carew
—George V (Gloria A) fire fighter SFD h 58 Orange
—Joseph L (Victoria H) burrer Titeflex Inc h 107 Union
—Joseph V trk driver 128 Wilcox r 307 Taylor
—Vincent emp 436 Taylor r 307 do
VanCleeff Jay in USAirForce r 64 Whittier
Vandal Charles F (Eva) group leader 3664 Main h at Holyoke
—Stanislas J (Frieda) carp h 187 Savoy av
Vandale Claudia M Mrs insp Chicopee h 3299 Main
VanDelinda Harry (Hattie) h (3A) 304 Union
—Mabel adv agency (708) 1562 Main r inq do
Vandenburg Millard A (Lelah M) guard USA h 453 Union
—Raymond T (Rosemarie) pipe fitter 556 St James av h 23 Nimitz
Vander Hilderbrand B (Linnie M) h (3) 370 Belmont av
VanDerbech Holmes N Rev (Clara T) chaplain S College h 172 Princeton
Vanderbrouk Frank S (Miriam A) pres Monarch Life Ins Co 365 State h 22 Cherryvale av
Vandergrift Raymond R (Claire) filler opr 120 Oakland h at Feeding Hills
VanDerHeyden Bdg 770-780 State
—The apts h 774 State

SALES RENTALS MANAGEMENT
HENRY M. CLARK CO., REALTORS
100 BROADWAY TELEPHONE 7-0231
APPRAISALS MORTGAGE LOANS

ALBERT STEIGER COMPANY
DEPARTMENT STORE - 1477-1479 MAIN ST.

VanDerLeeden Hans (Elly) technician 1548 Main h at WSpfd
Vanderscoff Lelia M nurse USArmy r 407 St James av
—Lelia R wid Charles R nurse 407 St James av h do
VanderSteen Catharina musician and seamstress 8th fl 29 Worthington r 132 Wayne
VanderVliet Robert P (Mary R) mech 487 Taylor h 92 William
VanderVoet Lawrence (Gertrude E) emp Lyman Electronic Corp h 98 Bond
VanDerwerken Burton W (Daisy L) slsman 120 Oakland h at Hampden
—William G (Pearl B) rem to E Longmeadow
VanderWolk Donald P (Elizabeth A) in US AirForce r 236 Locust
—Walter W rep MMLInsCo h (9) 26 High
Vanderzee John B (Mabel B) (Springfield Belting Supply Co) (412) 121 Lyman h 45 Washington rd
VanDeusen Arthur L (Laura V) h 19 Gordon
—Bessie H wid Abraham L r 585 White
VanDeWater Minnie P wid John H h 47 Castle
Vandini Evo J (May G) baker's helper 799 Liberty h 754 Liberty
—Evo J Jr (Dorothy M) prod mgr H R Huntting Co Inc h 11 Vandergrift
—Leland N (Ann) rem to Northampton
VanDyke Cleon A (Frances A) shift leader 644 Monsonto av IO h 33 Langdon
—Lawrence E (Jeanette A) trucking 90 St James blvd h do
VanDyke's Express rear 162 Taylor
Vane F Richard (Clara E) slsman NY h 40 Bridle Path rd
Vaneski Janina clk 1295 State h at Chicopee Falls
VanEtten Raymond B (Vivian R) mgr 282 Worthington h 53 Stanhope rd
VanEynde John (Ruth E) press opr AmBCorp h 282 Orange
—Ruth E Mrs priv sec AmBCorp r 282 Orange
VanGaasbeck H Robert security analyst 1250 State h at Longmeadow
Vangel Nicholas (Lillian P) spray painter 688 State h 96 Lehigh
VanGemert James (Henrietta E) insp (521) 196 Worthington h 3110 Main
VanHanitch Grace A Mrs mgr 511 Belmont av rear 511½ do
VanHeusen Adam C rem to Suffield Conn
—Irving C (Mildred C) (Van The Hatter) 204 Worthington h at Agawam
—Lucius H (Barbara B) asst mgr 209 Worthington h at Feeding Hills
—Richard W interior decorator (7) 33 Pearl h at Agawam
VanHorn Reservoir 660 Armory
—Spa (Italo Luchini and Enrico Mazzolini) conf 501 Armory
VanHouten Florence dietician SHosp r do
—Joseph slsman 12 Stearns sq r do
VanHouter John R (Mary K) rem to Longmeadow
Vanity Beauty Shoppe (Caroline R M Bonvouloir and Pearl M Bowden) 53 Catharine
VanLoan Harold H (Marjorie T) (Stock Trend Service) (612) 95 State h at WSpfd
—Kenneth R (Mary) student h 31 Layzon Broters rd IO
VanMarche Emilie C Mrs r 32 End
VanMater Florence Mrs ediphone opr 1250 State r at WSpfd
Vann Bruce M (Jean T) slsman 302 Locust h 147 Mayflower rd
—Effie G wid Ronald A h (9) 43 Kenwood ter
Vannelli Albert J (Olga R) artist emp 16 Fort h 3 Pershing ter
—Giuseppe constr wkr r 61 Tyler
—Nazzareno (Giovannina) emp 61 Hannon h 61 Tyler
—Raniero (Anna M) h 37 James
VanNess Muriel A wid Norman C emp 29 Wortington h 27 Audubon
Vangsness Norbert A (Carmen P) plastic wkr WSpfd r 74 Lebanon
Vannini Carlo (Barbara) h 80 Norman
—Robert A (Ora A) mech optician emp 301 Bridge r 80 Norman

VAN NORMAN COMPANY
Frederick D VanNorman chairman of board James Y Scott pres Charles R Crowder v presidents Reginald W Porter sec treas mfrs milling machines grinders and automotive repair equipment 3640 Main—See p 201
—Frederick D (Beatrice R) chairman of board VanNorman Co 3640 Main h 120 Clarendon
Vannucce Adamo (Amedea R) r 40 Sargeant
VanOrman Anna R Mrs cafeteria wkr MMLIns Co r 43 Preston
—Chester H (Anna R) assembler USA h 43 Preston
—Hilda I clk Chicopee r 43 Preston
—Richard E mach opr USA r 43 Preston
Vanotti Anita A wid Leon h 9 Loring
—Romolo (Elizabeth R) (General Welding Co) 21 York h at Agawam
VanPetersilge Ruth steno 5th fl 44 Vernon r (25) 97 Spring
VanRiper Susan companion r 36 Magnolia ter
VanSchuyver Herman E (Marjorie) mgr WSpfd h 82 Woodside ter
VanSickle Schuyler C (Bertha) tchr 53 Elliott h 153 High
VanStrum & Towne Inc Alexander W Haddon rep investment counsel (723) 1387 Main
VanTassel Norman J (Anita D) placement asst USA h 961 Wilbraham rd
Vantine Donald W (Edith M) postal trans clk h 1442 State
—Heger M wid Wyman E h (4) 164 College
—Ruth M clk MMLInsCo r 1442 State
—Thelma A r (4) 164 College
VanTuyl Ruth B wid Horace H h 162 Fort Pleasant av
VanValkenburg Ann M Mrs real est 136 Suffolk r do
—Frank (Johanna G) h 545 Berkshire av
—Frank J (Ann N) barber 978½ State h 136 Suffolk
—Glenn Jr (Grace M) div mgr WSpfd h 504 Liberty
VanVlack Charles Company Theodore A Sandquist pres treas Dorothy C Sandquist clk electrotypers 191 Chestnut
VanVliet Bert E died Sept 17 1951 age 70
—Grace N wid Bert E h (E) 158 Maple
VanWagner Frank V (Ruth D) emp 2240 Columbus av h 3 Broad
VanWart Edwin (Edna A) emp BCTCo h 70 Roosevelt av
—Evelyn L r 70 Roosevelt av
VanWecat Charles (Doris E) pressman Willimansett h 94 Adams
VanWert Everett A (Catherine S) rem to California
VanWie Warren W (Nell B) pattern mkr h (3) 327 St James av
VanWyck Emily E asst supv SOD h (22) 20 Mattoon
—Mary E r 79 Harmon av
—Oscar M (Audrey B) statistician 115 Dwight h at Ludlow
Vanwyck Walter emp 191 Chestnut 50 Edwards
VanZandt Everell M emp 123 Florence r 130 Johnson
—Louis M (Lillian M) sheet metal wkr Am BCorp h 130 Johnson
Varanka Elizabeth wid Joseph J finisher 307 Worthington h 187 Wilbraham rd
—Raymond P (Norma R) acct WMassElecCo r 67 Villa pky
Vardakis Anthony mach opr Chicopee r 2345 Main
—Alice wid Steve r 112 Carew
—Anna S nurse Mercy Hospital r 112 Carew
—Mary nurse Mercy Hospital r 112 Carew
—Stanley mech Westover Field h 112 Carew
Varelas Alfred T (Dorothy G) cable splicer Tel Co h 115 Robert Dyer cir
—Peter N (Georgia) grinder PMfgCo h 69 Maryland
—Theodore J (Eva) heat treater BMTCo h (8) 89 Oswego
—Theodore N (Angelina T) elec emp 899 Main h 28 W Alvord
Varin Mary A r 24 Sanderson
—Victor (Leona) artist emp (26) 77 Worthington h at Chicopee Falls
Varlese Immaculata wid Alfonso died Oct 6 1951 age 67
Varley J Gerald insp (332) 436 Dwight r 49 Oak Grove av
—John J r 28 Mountainview
—Mary E tchr 35 Eastern av

Varney Edward C residence halls sec Young Men's Christian Assn 122 Chestnut r do
—Elmer (Helen M) checker 1414 Main h 244 Orange
—Frederick D (Nina M) payroll auditor (510) 145 State h 81 Surrey rd
—Herbert W mach opr VNCo r 171 Almira rd
—Lawrence (Joyce) expeditor MCCo h (2D) 61 Long Hill
—Lewis B asst pressman PPubCo r 36 Kimberly av
—Marshall L (Pauline T) tool grinder USA h 36 Kimberly av
—Mary A wid Charles h 171 Almira rd
—Rena E mach opr B-DCBCo r 171 Almira rd

VARSITY MANUFACTURING CO INC
Louis J Dietz pres George Zimberg treas Nora M Martin sec mfrs tools dies gauges stampings experimental work 732 Cottage tel 4-8720
—Spa (Peter A Christie and Spiros Manolakis) rest 919 State
Vartaman John N asst mgr (317) 1576 Main r 229 Main IO
Vartanian Moses h 823 Dickinson
—Negohos O (Seranoosh) carp CVMfgCo h 160 Oak IO
—Neshan H (Rose M) h 229 Main IO
—Rose M Mrs clk ASCo r 229 Main IO
Varteresian Varteras (Helen) meat cutter 876 State h 18 Arthur Picardin IO
Varuzzo Amelia Mrs r 194 Shawmut
—Anthony F trk driver PO r 36 Oak
—Carolina C comptometer opr (7th fl) 29 Worthington r 17 Euclid av
—James (Christine E) fire fighter SFD h 194 Shawmut
—Michael C (Cora R) tailor emp 718 State h 17 Euclid av
Varzeas Antonio (Theresa) (Roxy's Cafe) 2168 Main h 38 Tyler
—Mario (Mabel) bartender 2168 Main h 57 Orleans
Vasa Elizabeth C Mrs clk 386 Dwight r 164 Denver
—William J (Elizabeth C) clk MMLInsCo h 164 Denver
Vasachuck Lukera Mrs cleaner B&A h 617 Dwight
Vaselacopoulos Angelica G clk 2128 Main h at Chicopee Falls
—James G (Bessie) treas Leonard Drug Inc 2128 Main h at Chicopee Falls
—Stephen G (Phyllis S) pres Leonard Drug Inc 2128 Main h 2465 Roosevelt av
Vaselli John (Elizabeth) mach opr WSpfd r 38 Griffin
Vasgaard Julian E (Betty T) chemical eng MO Co h 115 Birchland
Vashon Joseph S emp 113 State r 62 High
Vasquez Nicholas (Elva) trucker LM&SCo h 1049 Dwight
Vassar William G tchr WSpfd r 85 White
—William W (Mary E) tchr WSpfd h 85 White
Vasseur Edward F r 122 Chestnut
Vassil William (Isabella) mail porter Union Sta h 94 Hamburg
Vassos George A (Mildred B) (The Handy Lunch) 113 State h 2055 Allen
—George A Jr (Helen R) physician 26 Mulberry h 2235 Wilbraham rd
Vatouslou Harry (Catherine) rem to Canton
—Helen student r 258 Hancock
—Jean C Mrs emp USA r (16) 2147 Main
—Lillian tchr Terryville Conn 258 Hancock
—Peter (Effie) h 258 Hancock
—Stavros (Jean C) sheeter MCCo h (16) 2147 Main
Vatrano Anthony h 2417 Main
Vaudrin William (Albina) insp USA r 1104 Worthington
Vaughan Carl F (Lillian S) clk PO 436 Dwight h at E Longmeadow
—Colon (Ruth G) molder 164 Birnie av h 26 Osgood
—Constance wid John r 151 Sherman
—David D (Elzie W) prof 170 Wilbraham rd h at Enfield Conn
—Donald M (Frederica W) tchr 235 State h 52 Wayne
—Dorothy married Francis Henderson
—Elizabeth emp 180 Long Hill r do
—Ellwood B (Ada B) h 20 Burlington
—George R (Irene M) real est slsman 154 Broadway h 75 Dwight rd

SPRINGFIELD STAMP & DIE CO. INC.
PRINTING DIES
STEEL STAMPS
RUBBER STAMPS
MARKING ROLLS
Engraving
LETTERS
FIGURES
NAME PLATES
HOBS
329 DWIGHT ST.
Tel. 6-2590

● Expert Repairing
● Fringing
● Machine Binding
● Overcasting
HOSKIN RUG CO.
929 MAIN ST. SPRINGFIELD, MASS.
Telephone
4-8086
● American Oriental
● Axminsters
● Broadloom, Wall to Wall
● Wiltons

FIELD, EDDY & BULKLEY
1200 MAIN STREET PHONE 4-1112
SPRINGFIELD FIRE and MARINE
LOCAL AGENTS

MOSS MOTOR SALES, Inc.
STUDEBAKER SALES & SERVICE
TEL. 6-0327
92 Memorial Ave. West Springfield

VAUGHAN
—Gordon S (Claire L) eng G&BMfgCo h 55 Chesterfield av
—John J (Anna M) boxmkr WSpfd h 127 W Alvord
—Maceyo (Anna) chauf Street dept h 126 King
—Sallie wid William N h 126 King
—Sally A clk 1295 State r at Chicopee Falls
—Virginia J chemist MCCo h 183 High
—William A (Almina) h 22 Palmyra
Vaughn Daniel D h 18 Humbert
—Daniel D Mrs (Annie E) died Nov 1 1951 age 88
—Daniel D Jr (Olive L) photo finisher 10 Sherman r 37 Lafayette
—George E (Myrtle H) slsman GBCo h 1957 Page blvd IO
—George F (Doris E) (Plumtree Food Shop) 454 Plumtree rd h 87 Hartford ter
—George F Jr student r 87 Hartford ter
—John r 72 Congress
—John L in USArmy r 1070 Dwight
—Lewis A (Mary E) mach B&A h 1070 Dwight
—May A Mrs nurse (8) 20 Jenks r do
—Nellie r 44 Byers
—Olive L Mrs mgr 49 Pearl and 2 Salem 37 Lafayette
—Raymond L (Barbara M) adv mgr 3664 Main h at Longmeadow
—Willard H Jr (May A) trk driver 54 Waltham av h (8) 20 Jenks
Vautrain Armand R (Bernice M) checker USA h 13 Santa Barbara
—George J (Helen M) pharmacist 353 Allen h at WSpfd
—Helen M tel opr TelCo 187 Commonwealth av
—Lawrence W (Helen M) h 187 Commonwealth av
—Raymond H (Helen E) mach opr USEnvCo 11 Santa Barbara
Vautraine John (Eleanor) emp B&A h 135 Lucerne rd
Vayas Joseph A (Marion E) trk driver 385 Liberty h 3 Noel
Vaz John J (Ruth E) slsman h 64 Sargeant
—Viola C Mrs forewoman Cromwell Mills Inc r 136 Main IO
Veale Francis P (Mary R) draftsman SETCo h 14 Wareham
—James F (Bridget A) rem to Chicopee Falls
—Patrick J (Catherine C) plumber h 1585 Carew
Vear Audrey E clk 1474 Main r 406 Chestnut
—Daniel W in USNavy r 74 Charles
—George E (Ada D) eng B&M h 17 Greenwood
—Mary T office sec (623-624) 95 State r 74 Charles
—Richard F in USArmy r 74 Charles
—William J (Lillian M) sta eng 21 Clinton h 74 Charles
Vecchi Adolph (Louise) emp 3664 Main h at Hampden
—Augusto (Virginia) h 752 Union
Vecchiarelli Amelia wid Joseph h 87 Grover
—Anthony P pipe fitter SGLCo h 76 Carr
—Dominick A (Pauline C) baker emp 117 Carew r 37 Greene
—Gaetano (Catherine R) painter h 85 Grover
—Joseph P (Mary C) pipefitter SGLCo h (11) 15 Melrose
—Lucy tchr Sixteen Acres School Empress ct h at Longmeadow
—Paul D diesel wkr AmBCorp r 87 Grover
—Philip A painter r 87 Grover
Vedovelli Alessandro (Sylvia) foundry wkr CV MfgCo h 83 Norwood
—Anthony L (Winifred V) ins agt (2d fl) 119 State h 110 Clantoy
—Armond L (Anna) rem to E Longmeadow
—Felix J (Helen J) mgr E Longmeadow h 58 Denver
Vega Arthur (Julia P) real est 90 Sylvan h do
Vegh Karoly emp 67 James r 122 Chestnut
Vehue Joseph C (Rose P) h (3) 50 Walnut
Veideman Frederick L r 82 Temple
Veillette Anna P Mrs steno 32 Taylor h at Longmeadow
Veino Mary O insp USA r 131 Claran
Veinot George H (Margaret R) carp emp 36 Laurel h 20 do
Veits—see Vlets
Vekakis Nicholas (Helen) h 979 Dwight
Vekshin Vladmir A (Ludmilla) emp B-DCBCo h 82 Walnut
Velasario George (Aspasia) chef 939 Main h 346 Dickinson
Velata Mary T Mrs packer DMCo h 43 Walden
Veley Clara M h 107 College
Vella Barber Shop (Joseph J Vella) 44 Hillman
—Charles P (Grace F) bench hand 3664 Main h at Westfield
—Joseph J (Josephine A) (Vella Barber Shop) 44 Hillman h 99 Appleton
Veloudos Vasilios cook 22 Walnut h 129 Pine
Vendette Edith E Mrs r (J) 51 State
—Philip A J mach emp 412 Albany h (J) 51 State
Venditti Primo (Mary A) pres David C Coe & Co Inc (202) 124 State h 21 Oswego
—Rose M timekpr Westinghouse r 21 Oswego
Venditto Domenick in USArmy r 58 Linden
—Joseph F in USNavy r 58 Linden
—Pasco A (Mary A) emp 1622 Main h 58 Linden
Vendome The apts 3338 Main
Venezia Club Inc 57 Broad
Venezian Monumental Works (John G Walker and Earl J Trombley) 1587 State
Venice Cafe & Pizzeria Inc Joseph J Galano pres Mrs Gelsomina M Galano treas cafes 956-960 Main
Venne Joseph E (Anita A) trk driver 2 Birnie av h 14 Grace
—Rene J emp 95 Liberty r 17 Dudley
Venti Anna J wid Paul B h 33 Gillette av
—Jay asst prod supv 157 Chestnut r 33 Gillette av
—Joseph (Jean) pres General Offset Printing Co Inc 157 Chestnut h at Longmeadow
Ventres Frank C (Helen F) slsman NY h 264 Denver
Ventrice Adele Mrs h (1) 18 Wilcox
—Augustus A (Rebecca L) h 59 Roosevelt ter
—Marie J slswoman 1454 Main r (1) 18 Wilcox
Ventura Jeanette E clk 1295 State h at Ludlow
Venturini Evaristo (Lena M) painter 16 Montford h do
Vera's Variety Store (James R and Mrs Evelyn M Cirillo) conf 28 Burr
Verallis George D (Zora S) pres treas Six Corners Drug Store Inc 296 Hancock h 119 Florence
—Zora S Mrs v pres Six Corners Drug Store Inc 296 Hancock r 119 Florence
Verani Charles (Hazel A) mach USA h (1) 57 High
Veratti Alfred (Mildred B) mach opr E Longmeadow h (8) 178 Carew
—Elsie E wid Fred S h 217½ Tyler
—Joseph F (Stella D) h 18 Curtis
Verba Margaret H wid Joseph H furn rms and (Cheerful Hearth Guest Home) 99 School h do
Verboncoeur Edward H clk 308 Bridge r 41 Mattoon
Vercellone Dominick emp G&BMfgCo r 889 Liberty
—Gloria clk 1808 Columbus av r 889 Liberty
—Hope office sec Westinghouse r 889 Liberty
—Joseph (Mary) h 889 Liberty
Verdon Lucien C (Cecile) maint 3664 Main h at Chicopee Falls
Verducci Anthony J clk SF&MInsCo r 29 Lombard
—Antoinette wid John h 29 Lombard
—Mary A married Anthony Zanpaglione rem to Colorado
Verdun S Robert (Celia) mgr meat dept 751 State h 112 Manchester ter
—Shirley R nurse SHosp r 112 Manchester ter
Veremey John (Marie T) emp B&A h 617 Dwight
—Mary wid Nicholas r 617 Dwight
—Stella cashier r 171 Chestnut
—Stella clk 1435 Main r 609 Chestnut
Verespry Harry B (Mildred A) photo engraver P&B Engraving Co h 15 Greenbrier
Verge Marie treas The M K Sandwich Shoppe Inc 804 Worthington h at WSpfd
—Ralph E mech 436 Taylor h 493 Plainfield
Vergnani Enes E Mrs rem to Belchertown
Vergotte Lucy Mrs h 39 Hampden IO
Veris Anna Mrs emp Highland Hotel 147 Catharine
Vermeiren Francis mach opr CVMfgCo r 193 Mass Av
—Paul J hotel wkr Arizona r 193 Mass av
—Remi (Lena) h 193 Mass av
Vermes Harold (Barbara J) acct emp (250) 31 Elm h at WSpfd
—Luther M (Meanette) (Vermes Typewriter Center) 425 State r (6) 3 Pickett pl
—Roy E drafsman Agawam h 23 Biltmore
—Ruth C bkkpr r 23 Biltmore
—Typewriter Center (Luther M Vermes) 425 State
Vermetta Ida O wid John r 21 Bloomfield
Vermette Charles r 12 Lester
—George J (Adrienne M) mach opr CVMfgCo h 36 Beaudry IO
—Gerard J (Bernadette M) polisher AmB Corp h 1470 Dwight
—Herman E bus opr StRy 60 Armory
—Ovild sashman 102 Albany h at Ludlow
—Roland H (Shirley M) mach opr h 350 Chestnut
Vermont Transit Co 144 Bridge
Vernadakis Charles E (Viola) slsman Hartford Conn h 1209 St James av
—Emanuel (Gertrude E) mach Chicopee h 1206 St James av
—James N student r 1206 St James av
—Norman E (Julia) slsman h 42 Colchester
Vernon Edgar P (Rachel E) cashier TelCo h 49 Pratt
—Ice Cream Co 179 Pine
—Shoppe (Charles M and Koni Handakas) conf 52 Vernon
—Street Taxicab Co (Philip K Senk) 12 Vernon
—Surgical Shop (Romuald Tremblay) 72 Bridge

VERNON'S RADIO & SOUND SERVICE
Vernon W Villeneuve owner "For the best in TV see VV" 46 Walnut tel 6-5934—See p 265

Verona The apts 6-10 Allendale and 1245 Dwight
Verone John (Eva R) emp City h 18 Queen
Veroneau Francis E (Elizabeth O) mach opr AmBCorp h 16 William Sands Jr rd
—Telesphore F (Eleanor E) room fixer Holyoke h 119 Shumway
Veronesi Albert C (Estelle S) slsman 136 Nursery h 393 Columbus av
—Augustino rem to Hartford Conn
—Bruno rem to Hartford Conn
—Domenico (Maria) h 389 Page blvd
—Giacomo rem to Agawam
—Mary A rem to Agawam
Veroni Helen P Mrs clk MMLInsCo r 19 Washington
—Louis R (Helen P) student r 19 Washington
Veronisi James mason r 31 Margaret
Verrette Doris M public health nurse (11) 29 Maple r at Chicopee Falls
—Richard P (Agnes B) insp USA h 24 Hampden IO
Versailles George F (Albina M) factory mgr Boston h (7) 42½ Harrison av
Vershon Elizabeth C Mrs furn rms 46-48 Pearl h 48 do
—Fred O (Florence E) h 442 Goodwin IO
—George L (Mary V) radio eng WSpfd r 442 Goodwin IO
—Helen C clk 1250 State r at Holyoke
Verteramo Eileen A billing clk 115 Dwight h at E Longmeadow
—Filippa V mach opr 1897 Columbus av r 22 Huburn
—Nicholas (Rose M) peddler h 22 Auburn
—Peter (Mary M) rem to E Longmeadow
—Stephen emp 1897 Columbus av r 22 Auburn
Vesce Antonio (Donata B) meat cutter 62 High h 93 Middlesex
Vesentini Adam (Louise A) emp AmBCorp h 25 Florence
Vesta The apts 155 Bay
Vester George F (Gladys M) special delivery messenger PO 436 Dwight h at Hampden
—Karl A (Violet L) claim supv 3d fl 1200 Main h 45 Wachusett
—Norman R (Doris P) asst cashier Third National Bank & Trust Co treas Bay State Fire Brick Co Inc and treas The Ballard Company Inc 100 Elmwood h 98 Jardine
Vetal Clifford (Alice) lab r 26 Bradford
Veteran's Service Station (Sidney I Goldstein) gasoline 2461 Columbus av
Veterans of Foreign Wars Charles N Gregoire Post No 5832 381 Main IO
—of Foreign Wars John J Leonard Post No 70 15 Bliss
Veto Charles L (Jennie M) mach opr WSpfd h 26 William
—George I trk driver 180 Lyman 73 Demond av
—Irven B (Helen C) h 73 Demond av
—Leafye wid Charles r 27 Bradford
—Marjorie L stock clk ASCo r 73 Demond
—Marvin C (Lorraine J) fitter Smith & Wesson Inc h 68 Rollins

IMPERIAL Washable WALLPAPERS
SPRINGFIELD WALLPAPER & PAINT CO.
486 BRIDGE ST. TEL. 3-4111 SPRINGFIELD, MASS.
Kyanize PAINTS

CHESTER D. PAINE, INC. ELECTRICAL CONTRACTORS - 673 WHITE ST.
APPLIANCES-LIGHTING FIXTURES-Tel. 9-3863

VETO
—Peter R (Grace E) emp 430 St James av h 14 Lyndale
—Ralph E expeditor G&BMfgCo h 19 Surrey rd
—Ralph E Mrs (Adele F) died May 27 1951 age 48
Vetro Charles J (Antoinette) lab h 100 Orleans
Vevier Barbara G clk WSpfd r 193 Pine
—Gertrude C wid Henry A h 193 Pine
—Jerald T in USNavy r 193 Pine
—Richard H welder Easthampton r 193 Pine
—Robert W in USArmy r 193 Pine
—Roland F in USArmy r 193 Pine
Vey Frank (Rosemarie) canteen opr h 42 Draper
—M Estelle wid John J r 42 Draper
Vezeau Gilbert J (Irene B) sheet metal wkr emp SETCo h 188 Locust
—Raymond J spot welder Westinghouse r 82 Gresham av
Vezina Annie Mrs mach opr Chicopee h 12 Niagara
—Armand B (Jean C) treas mgr Liberty Heights Pharmacy Inc 809 Liberty h 158 Chapin ter
—Arthur H (Eleona M) baker emp 328 Columbus av h 41 Armory
—Edouard R student r 11 Stockman
—Edward J in USAirForce r 105 Eastern av
—Euclid O (Margaret E) fire fighter SFD h 105 Eastern av
—Ferdinand mech E Longmeadow and janitor 169 Maple h do
—Gloria N model NY r 11 Stockman
—Jeanne married Daniel J Doyle
—Kenneth L clk PPubCo r 169 Maple
—Lawrence P (Marie) clk h (5) 807 Liberty
—Lionel O maint man PO h (1) 807 Liberty
—Mary clk 3d fl 1200 Main h at WSpfd
—Nellie H clk 3d fl 1200 Main h at WSpfd
—Nora A wid Ovide O housewkr h 20 Warren pl
—Raoul J pres Liberty Heights Pharmacy Inc 809 Liberty r 11 Stockman
—Robert E in USAirForce r 105 Eastern av
—Robert R r 20 Warren pl
—Rosemarie J tchr Northampton r 11 Stockman
—Vincent V (Edna R) asst mgr 921 Belmont av h 69 Kenwood pk
—William O (Marion R) chauf 11 Warren pl h 20 Warren pl
Vezzola Alba M clk Spfd Hospital r 66 Gardner
—Aldo A (Elida A) mason 71 Gardner h do
—Angelo L (Fortuna A) emp City h 66 Gardner
—Elida A Mrs r 14 Detroit
—James H (Beatrice E) mach opr USA h 935 Chestnut
—Lena C r 66 Gardner
Vi's Luncheonette (Howard A and Mrs Violet M Pierce) 687 State
Viamari Anthony G (Elnore E) foreman 3664 Main h at Granby
—Joseph P (Claire G) mach AmBCorp h 879 Worthington
Vibbert Edward P Jr (Olive K) forger MDFCo h 18 Draper
Vice Anne M wid Stephen waitress Highland Hotel h (6) 277 Dwight st ext
Vickers Beauty Shop (Gertrude M Vickers) 225 King
—Charles D (Myrtle T) slsman NY h 60 Palmyra
—Claude (Eleanor B) acct Holyoke h 78 Whittier
—David J (Florence E) ice and fuel oil 461 Armory h do
—Eleanor B Mrs clk 1250 State r 78 Whittier
—Gertrude M (Vickers Beauty Shop) 225 King h at Chicopee Falls
—Gilbert T (Florence E) tchr 263 Alden h 27 Surrey rd
—James (Elizabeth B) clk E Longmeadow h 29 Bassing
Vickery Lawrence C (Marie E) service mgr 201 Rowland h 4 Annawan
—Roy B (Evelyn L) painter h 447 Hancock
Vickie's Beauty Salon (Victoria Szczygiel) (6) 529 Main IO
Vicky-Lou Used Cars (Louis P Sares) 2881 Main
Vico Dominic J (Cecilia E) shipping clk 20 Franklin h (3) 160 Rifle
—Eugenio (Paula) r 79 Wallace
—John D (Mary C) printer DMCo h 39 Lucerne rd
—Margaret F clk 1365 Main h at Feeding Hills

Vicque Ruth N bkkpr (130) 36 Court h 37 Saratoga

Victor Adding Machines
Guarantee Typewriter Exchange Hampden County Agents 138 State tel 7-0995—See Inside Back Cover
—Auto Sales (Gilbert G Victor and Graham L Kushnet) 2519 and 2560 Main
—John H mach opr G&BMfgCo r 2365 Main
Victor's Auto Body (Victor B Ugolik) 92 Eastern av
—Bike Shop (Abraham Yarmitsky) 372 Chestnut
—Shoe Repair (Victor Z Kaylarian) 2477 Main
Victoria Dress Corp Charles Podell mgr mfrs 84 William
—Radio & Television Co (Jacob Davis) 135 Dwight
—Restaurant Inc Stanley A Mileuski pres Andrew S Mileuski treas 164 State
—Taxi Co (Richard K Torrey) 255 Bay and 17 New Dwight

VICTORIA TIRE CO INCORPORATED
Joseph F Solomon pres treas David Black v pres asst treas Goodyear tire distributors custom recapping and vulcanizing household electrical appliances radios and television sales & service 70 Dwight—See p 60
Victorian The apts 30 Myrtle
Victory Cleaners and Dyers (Dominick Rescigne) 363 Bay
—Hall 841 Dwight
—Restaurant (John E Tourajoglou) 1811 Main
—Shoe Repair Shop The (Albert C Vientini) 169½ White
Vidal Raymond emp 227 Sharon . 1138 Worthington
Video Inc television 548 Sumner av
Viedeman—see Veideman
Vieilleux William J (Pearl) painter and janitor (2) 935 Main h do
Vienneau Mary Bella r 1082 St James av
Viens Charles J (Mary Ann) paper cutter 53 Hillman h 1529 Dwight
—Charles J (Theresa F) butcher H L Handy Co h 21 Grove
—Elean J rem to Feeding Hills
—Ernest mach opr USA r 10 Allendale
—Ernest W (Theresa) insp USRCo h 54 Phillips av
—Eugene J drill opr 3664 Main h at Chicopee Falls
—Eugene J (Lillian Y) h 46 Raman
—George (Anna M) polisher MDFCo h 1614 Dwight
—Leo P (Aldea V) mach Westinghouse h 92 Breckwood blvd
—Louis N r 19 Franklin
—Raymond D (Rita G) cutter 53 Hillman r 1529 Dwight
—Ruth V Mrs r 749 Allen
—Theodore W (Anna H) car insp NYNH&H h 49 Belmont av
Vient Adelard J (Louise V) steam fitter 144 Yale h 299 Belmont av
—Alma M wid George mach opr Chicopee h 16 Greenwich
—Arthur G trk driver ASCo r 299 Belmont av
—Hormisdas J (Annonciata) h 87 Weaver rd
—Lawrence M coremkr National Bronze Co r 16 Greenwich
—Theresa M clk Chicopee r 299 Belmont av
Viereck Albert O (Anna M) h 101 Daviston
—Albert O (Shirley F) airplane mech Westfield h 4 Arthur Picard cir IO
Vietor Anthony J (Margaret A) gasoline N Wilbraham h 150 Powell av
Viets Frances M wid Anson E treas The New Method Finance Corporation (202) 1562 Main h 88 Maple
—Kathleen O wid Harry A h 218 Edendale
—William D (Norma R) advisory eng Hatfield h 192 Edendale
Vigeant Adelard J (Josephine) slsman h 32 Old Brook rd
—Raymond A r 361 Belmont av
—Ruth E student r 32 Old Brook rd
Viger Armidas J (Dorothy M) bkkpr 42 Hampden h at Northampton
Viggers Alfred C repairman 32 Taylor r 49 Benton
—Dwight M (Marion L) trk driver City h Fernbank rd e Kent rd
—Dwight W (Elva I) mach opr CVMfgCo h 376 Fernbank rd
—Fred E h 49 Benton

Vigliano Bartholomew h 53 Middle
—John A (Josephine A) storekpr AmBCorp h 131 Spring
—Mario L (Lillian E) slsmgr 740 Worthington h at WSpfd
Vigliante Antonio wrecker 62 Osgood 20 Bradford
—Aldo (Alice) insp USA h (1) 4 Brigham
Vigneau Robert J (Lucina U) rem to Central Falls RI
Vigneault Anthony J (Florence H) surveyor B&A h (2) 2851 Main
—E George die mkr 572 St James av r 39 Wilson
—Harvey E eng 3664 Main h at Feeding Hills
—Joseph F (Laura B) patternmkr WSpfd h 39 Wilton
—Joseph F Jr (Beatrice A) pres J&C Tool Co Inc 265 Locust h 58 Lester
—Lorraine T married Gerald McCormick
—Mederic J (Cordelia M) h 61 Sheldon
—O Roland (Claire M) v pres Production Tool & Die Co Inc 572 St James av and v pres Standard Foil Products Corp 576 h 2053 Wilbraham rd
—Philomene L married Walter A Marshall rem to Boston
—Raymond C designer E Hartford Conn r 39 Wilton
Vigneaux William E gen supt (910) 1387 Main h at Feeding Hills
—Arthur rem to Hartford Conn
Vignone Barbara J clk 1250 State r 167 Redlands
—John J slsman 1639 Main r 167 Redlands
—John S (Mary) tailor emp 1341 Main r 167 Redlands
—Ruth J married Arthur Pessolano
Vigotsky Morris M (Sarah) h 91 Bancroft
Viking Meat Products (Isadore A and Rena Hallet) 228 Chestnut
—Sandwich Shop Isadore Halak mgr 1709 Main

VIKON TILE
(Color Fused on Metal) A J W Tile Co complete installations for walls and ceilings of bathrooms kitchens laundries playrooms etc 158 Catherine tel 7-4267—See p 115
Viktorchik Alexander T (Dora) presser Chicopee r 119 Denver
—Michael A (Marion S) packer G&BMfgCo h 113 Alden
Vileanti Antonio wrecker r (15) 2147 Main
Vilkus Martin (Anna V) in USAirForce h 70 Charles
Villamaino Antonio (Mary L) mach USA h 29 Grover
—Charles (Rose C) trk driver GBCo h 11 Benham
—Mattie J (Mary A) foreman 120 Bond h 51 Draper
Villani Aldo P student r 270 White
—Anthony (Maria D) shoe repr 435 White h 270 do
—Dante A slsman 1548 Main r 270 White
—Mary wid John died Feb 24 1952 age 57
Villard Albert (Olive E) emp 311 Page blvd h 1048 St James av
—Raymond A in USAirForce r 1048 St James av
Villemure George J (Florence E) carp h 56 Dimmick
—Pauline M clk SF&MInsCo r 46 Allendale
Villeneuve Philip L (Laura) welder G&BMfgCo h (7) 52 Wilcox

Villeneuve Vernon W
(Rosalind M) (Vernon's Radio & Sound Service) 46 Walnut h 46½ do—See p 265
Vinal Fleeta M Mrs clk ASCo r 95 College
—Ralph H (Fleeta M) expeditor 1502 Main h 95 College
Vinall Mildred E Mrs slswoman 1208 Main h at Longmeadow
Vincelatte Laura M wid Valmore r 63 Pembroke
Vincelett Patricia A nurse Mercy Hosp r do
Vincelette Albert P r 43 Lyons IO
—Asa J (Emily B) mason r 11 Myrtle
—Felix A custodian 36 Court h 74 Saratoga
—Godfrey D (Doris R) mach opr USA h 255 Centre IO
—Lafayette T assembler BMTCo r 260 Main IO
—Paul E (Rhea M) emp USA h 66 Union
—Ralph C emp 3664 Main h at N Agawam
—Valmor C h 30 Cedar IO
Vincens Bertha I h 36 Kenwood pk

CHEMICALS Industrial • BARKER CHEMICAL CO. "A" COR. CIRCUIT AVE, WEST SPRINGFIELD • TEL. 3-1007 • BLEACH Laundry Supplies

The Union Central Life Insurance Co. 1200 MAIN STREET
CHARLES S. MERRIAM, Manager TEL. 4-3166

RALPH D. JONES, Inc. CHRYSLER — PLYMOUTH
721 Worthington St. • BODY REPAIRING - PAINTING • Tel. 6-6301 • Sales - Service - Parts - Wholesale and Retail

"Offering A Community Service" CURRAN-JONES, INC. Funeral Home Telephone 6-7742 WEST SPRINGFIELD 109 MAIN STREET

Vincent Albert B slsman SVOilCo h (7) 141 Maple
—Albert J (Jennie M) h 25 Vermont
—Clara F laboratory technician 184 Mill h 25 Bay
—Edward J (Jeannette I) janitor 172 Carew h (2) do
—Edwin E (Edna M) (Engineered Products & Research Co) 2d fl rear 34 Hampden h 462 Carew
—Florence B Mrs h 749 Allen
—Frederick A (Ernestine E) bdg supt 11-19 Edwards h (2) 11 do
—Frederick M (Grace A) slsman 175 State h 129 Greene
—George J (Leah M) driver 136 State h 808 Belmont av
—Gladys clk 1379 Main r at E Longmeadow
—Grace A Mrs clk 1454 Main r 129 Greene
—Harriet wid Frank O r (1) 255 Union
—Herbert W mach WSpfd h 15 Cochrane
—Howard A in USAirForce r 749 Allen
—Joseph E (Irene M) foreman StRy h 262 Abbott
—Lucille F nurse Westfield r (2) 172 Carew
—Madeleine T clk (130) Municipal Bdg r (2) 172 Carew
—Marie wid Joseph A furn rms 31 Sargeant h do
—Marie B wid Robert designer 367 Worthington h (6) 178 Carew
—Mary S r 15 Sterling
—Oscar J (Yvonne M) supv Chicopee h 56 Waverly
—Patricia A nurse Mercy Hospital
—Raymond C rem to E Longmeadow
—Robert (Marlene H) mech StRy r 262 Abbott
—Robert J heat treater USA r (2) 172 Carew
—Torrence A emp Highland Hotel r 78 Liberty
—Walter R (Mildred S) h 68 Rockland
—William G (Geraldine H) rem to Guam
Vincent's Barber Shop (Vincent F Circosta) 328½ Worthington
—Market (Vincent J Gallerani) grocers 353 Boston av
Vine Albertine house wkr married William H Vosburg
Vinecombe Harold W (Frances E) h 59 Newhall
Viner Hayman (Pauline) tailor 917 Belmont av h 15 Hollywood
—John (Minnie K) foreman rear 421 Plainfield h 86 Rockland
—Louis (Bessie) barber 1927 Belmont av h 145 Shawmut
Vines Edridge W (Esther O) clk MMLInsCo h 124 Cloran
—Shirley J (Kathrine) mach adjuster PPCo h 44 E Alvord
—Shirley M priv sec Chicopee r 44 E Alvord
Vinick Anna Mrs sec NeWay Cleaners & Tailors Inc 337 Walnut r 67 Texel dr
—Bernard pres NeWay Cleaners & Tailors Inc 337 Walnut r 42 W Alvord
—Clyman (Fannie) treas h 42 W Alvord
—George (Lee S) (H & G Market) 1295 Sumner av h 68 Virginia
—Harold (Lillian) rem to NY
—Leonard (Anna) treas NeWay Cleaners & Tailors Inc 337 Walnut h 67 Texel dr
Vining Albert r 75 Bradford
—Albert W (Margaret W) pres Vining & Borrner Inc 181 State h at Southwick
—Charles H (Laura L) h 18 Greenacre sq
—Cora B wid Frank E h 42 Forest
—Frances M Mrs bkkpr 724 Main h 11 Niagara
—George D (Phyllis H) firefighter SFD h (3) 31 Bowdoin ter
—Grace B wid Henry D h 70 Bellevue av
—Lizzie C wid George C r 55 Havard
—Louis E h 165 Pine
—Norman A (Frances R) whol coke (819) 1200 Main h 34 Waldorf
—Paul M (Sally S) asst trust officer Springfield Safe Deposit and Trust Company 127 State h 32 Spruceland av
—Phyllis H Mrs nurse emp (201) 20 Maple r (3) 31 Bowdoin ter
—William H in USArmy r 32 Spruceland av
—& Borrner Bdg 179-179½-181 State

VINING & BORRNER INC
Albert W Vining pres Carl O Borrner treas Mary T McPartlin clk interior decorators and painting contractors paints oils varnishes wall paper greeting cards 181 State tel 2-6812

Vinnicombe Frank W (Elinor T) auditor (203) 436 Dwight h 3 Turner
Vinton Arthur L (Edith E) elec maint foreman WMassElecCo h 36 Colonial av
—Constance J Mrs clk Spfd Nat Bank 40 Summit
—Dorothy E assembler WECo r 36 Colonial av
—Howard S (Lillian A) elec CVMfgCo h 1358 Bay
—Howard S Jr (Constance J) clk 649 Main h 40 Summit
—Martha M wid George E r 137 Daviston
Viola Angelo constr wkr r 764 Columbus av
—Joseph D (Mary L) groundskeeper 50 Maple h 764 Columbus av
Violante Robert A (Josephine A) tool mkr Westfield h 121 Parkside
—Vincenzo F (Giuseppina A) maintman CVMfg Co h 123 Parkside
Violette Arthur J (Bernadette P) meat cutter h 120 Buckingham
—Monica rem to Holyoke
—Wilfred carp r 120 Buckingham
Violi Claude (Mildred H) h (1) 31 Maple
Virginiak Henry R (Doris W) store kpr Westinghouse h 124 Woodmont
Virginillo Angelo (Giovannia) emp HC&PCo h 21 Newland
—Irene D clk 47 Federal r 21 Newland
Virshup Henrietta N Mrs (Henrietta Shop) 75 Sumner av h at Somers Conn
Virtue Helen M wid Napoleon r 21 Baldwin
—Thomas E (Mabel H) rem to NY
Visconti Joseph A (Ellen G) civil eng emp 1215 Main h 20 Montrose
—Philip J student r 20 Montrose
Visiting Nurse Assn of Springfield The Eva S Waldron executive dir (11) 20 Maple
Vismont Anna E dental hygienist (702) 1200 Main h 1750 Dwight
Visneau William A (Beverly F) cutter h (1) 74 Grenada ter
—William F in USMarines r (1) 74 Grenada ter
Visnow Edith I wid Joseph O h 260 ConnAv
—Joseph O died Nov 24 1951 age 51
—Robert J radio man 30 Taylor r 260 ConnAv
Visser Bessie librarian Forest Park Branch Library h 76 Belmont av
Vitale Carmen (Ruth M) carp h 31 Whitfield
—James A mach 732 Cottage r 12 Sherman
Vitali Battista shoe repr Westfield r 501 Worthington
—Secondo h 95 Chestnut
Vitarelli Daniel L r 124 Edendale
—Dominic (Loretta) h 124 Edendale
—Vincent S (Philomena A) painter h 51 Lang
Viteralli Edward P (Elizabeth M) tool grinder E Longmeadow h 106 Bond
Vito Charles A mach opr AmBCorp r 2158 Main
Vitt Joseph P (Lillian M) installer h 576 Whit
Vittorie Aleck emp Westinghouse r 1036 Main
ViVenzio Louis A (Sarah A) prod clk Westinghouse h 123 Linden
—Vincent A (Dolores T) mach PPCo h 64 Adams
Vivenzio Alberto assembler USA 69 Crystal av
—Andrew A (Catherine A) foreman Chicopee h 423 Chestnut
—Andrew C (Mildred) mach opr LM&SCo h 11 Beauregard IO
—Angelo newsboy h 69 Crystal av
—Antonetta emp BSTWks r (3) 66 Norwood
—Antonio (Assunta) h 120 William
—Carlo R paper hanger r 120 William
—Charles B tester Westinghouse h 116 William
—Felix A brakeman NYNH&H r 102 Wilcox
—Felix J insp USA r 69 Crystal av
—Luciano (Doris) emp NYNH&H h 103 Wilcox
—Mary R floorwoman 1897 Columbus av r 102 Wilcox
—Rosalina wid Luciano h (3) 66 Norwood
—Rose A mach opr B-DCBCo r 102 Wilcox
—Valardino h 102 Wilcox
—Victor F (Amelia M) emp Westinghouse h 116 William
Viveiros Edward A (Jane A) mach opr 94 Shaw's la h 109 St James cir
Vivian Delia M wid John A h 9 Dearborn
—Eva L clk Willimansett r 9 Dearborn
—Josephine C waitress 1146 State r 9 Dearborn
—Mary U wid William J r 1007 Worthington
—Paul J (Evelyn L) slsman h 212 Oakland
—Robin C died Aug 7 1951 age 75
Viviano Eileen M married Walter Majuski
—Mary E supv TelCo r 2 Littleton
—Pasquale F (Elizabeth) h 2 Littleton
—Robert in USMerchantMarine r 2 Littleton
Vivier Doris E emp 453 Worthington h (4) 83 Winter
—Rita D Mrs h 10 Howard pl
Vlasak Eleanor S Mrs tchr 69 Jefferson av r 94 Federal
—Emil J Jr (Eleanor S) credit mgr (530) 293 Bridge h 94 Federal
—James A (Elizabeth L) clk PO 436 Dwight h at WSpfd
Vocesky Elizabeth H Mrs assembler AmBCorp r 66 Notre Dame
—Robert E (Elizabeth H) brakeman B&A h 66 Notre Dame
Voegler K John (Martha M) mach VNCo h 24 Berbay cir
Voelker Barbara J clk Washington DC r (4) 19 Warner
—Florence S wid Karl H clk WSpfd h (4) 19 Warner
—Stephen A (Gladys Y) asst to service mgr Westinghouse h 7 Manor rd
Voelkl John I (Anna) stock clk AmBCorp h 2972 Main
—Paul I r 2972 Main
Vogel Alice E M cost acct 53 Hillman r 75 Shamrock
—Arthur D (Shirley M) receiving clk USRCo h 81 Anniversary
—Charles E (Alma M) mach 33 Morris h 132 Dickinson
—Charles E (Jean E) group leader AmBCorp h 17 Florida
—Charles J (Rose V) executive sec Automobile Club of Spfd 140 Chestnut h 15 Avon pl
—Ellery L (Sara) pres The Springfield Five Cents Savings Bank 1319 Main h at Longmeadow
—Erhard F h 75 Shamrock

VOGEL FRED A
(Mrs Agnes S Vogel) real estate and insurance 157 Longmeadow St Longmeadow tel LO 7-3167 res phone LO 7-3746—See p 243

—Fred B died July 10 1951 age 60
—Henry J (Jeanne A) asst mgr Chicopee h 41 Acme pl
—Janet F married Alfred Morin
—Joseph J (Jeanette F) polisher WSpfd h 47 Crystal av
—Lena A wid Richard W emp A&PCo r 99 Merrimac av
—Louis L (Rose L) in USAirForce h 24 Holland
—Nancy E clk 1295 State h at Agawam
—Natalie clk 1319 Main h at Longmeadow
—Philip F (Mathilda S) (A P Solt Co) 79 Sorrento h at WSpfd
—Richard A (Margaret S) in USAirForce h 60 Hastings
—Robert F (H Mae) slsman h (1B) 89 Long Hill
—Robert J (Barbara) lathe opr HB&ACo r 47 Crystal av
—Stanley W (Jean) (Casual Corner) 289 Bridge h at Hartford Conn
—Walter r 27 Coomes
—William J (Ida H) h 8 Huntington
—William W (Rosemary) slsman (3d fl) 1387 Main h 116 Wilmont
Vogeler Clara wid Paul E r (34) 40 High
Voges George A (Flora L) pres Aim Instrument Corp (213) 1562 Main h 46 Florence
—Herman W (Emma) h 46 Florence
—Marion E student r 46 Florence
Voglan Catherine I student r 47 Commonwealth av
—John P (Irene E) (X Quality Market) 428 Dickinson h 47 Commonwealth av
Voglanizis Harris P peddler h 142 Bloomfield
—Mary floor supr ASCo r 142 Bloomfield
—Peter H emp City r 142 Bloomfield
Vogler Catherine D priv sec 100 Chestnut r 163 Kimberly av
—Peter C (Sarah F) asst sta supt and chief eng WMassElecCo h 163 Kimberly av
Vogliazzo Sergio S (Mary A) renting agt Bay Manor Apts h 1228 Bay
Vogue Music (Ralph Ridgway) 167 White
Vogus Alex J (Venra) floorman 58 Albany h at Southwick
Vohar George (Virginia L) slsman 120 Oakland h (2) 101 Magazine
Voight Rudie A (Lucille C) repairman Westinghouse h 59 Brandon av
Voigt Max H (Bella M) foreman 3664 Main h at Fairview
—Otto E M (Paula) supt 3664 Main h at Holyoke
Volanakis George (Malama) (Royal Laundry Co) 2543 Main h at WSpfd

5-6 COURT HOUSE PLACE SPRINGFIELD REAL ESTATE EXCHANGE TEL. 3-4825
We Specialize in Real Estate Investments

HAMPDEN SAVINGS BANK
INC. 1852 19 HARRISON AVENUE
Safe Deposit Boxes at Popular Prices
Register Checks For Paying Bills
Cost Only 10c For Each Check Used

Volenec Albert mail porter B&A h 59 Clarence
—Mildred I wid Charles J nurse 39 Maryland r do
Volikos Marcus G (Helen M) (Terminal Restaurant) 79 Broadway h 15 Kimberly av
Volk Eugene W (Mildred C) foreman Westinghouse h 222 Windemere
—Robert H (Louise) associate agt New England Mutual Life Ins Co (205) 44 Vernon h at Longmeadow
Volkmer Germaine C rem to WSpfd
Vollmar Ludwig N (Gertrude) foreman AmB Corp h 38 Virginia
Volpe Edward A (Irene R) detail man Boston h 62 Forest Park av
Volpetti Gennaro r 267 Walnut
Volpi Bosina Mrs mach opr Guild Bag Corp r 96 Hancock
—James E (Bosina) cutter 93 Orleans r 96 Hancock
—Josephine M wid Joseph E conf 96 Hancock h do
Volpini Vincent A (Madeline A) pressman US EnvCo h 38 Rollins
Volta Helen A payroll clk 296 Main h 58 Locust
Voltz E Earl (Ann P) in USAirForce h 202 Westford av
Volz Joseph W (Ethel W) h (7) 133 Sumner av
Vomacka Frank (Johanna) foreman H L Handy Co Plainfield h at E Longmeadow
Vona Anna C emp 33 Morris r 50 Winthrop
—Antoinette T bench wkr 33 Morris r 50 Winthrop
—Armando J (Mary P) presser Chicopee h (1) 25 Margaret
—Fiore F (Dorothy M) presser (32) 395 Dwight h 81 Clarendon
—Rose L emp 33 Morris r 50 Winthrop
—Samuel (Mary) landscape gardeners 50 Winthrop h do
—Samuel C in USArmy r 50 Winthrop
Vendell Philip A (Grace) ins adjustor 95 State h 50 Sheldon
VonKamecke Ralph A (Elizabeth A) asst eng Westinghouse h 326 Central
VonTobel Dorothy H wid George A h 403 Allen
—George A died Oct 24 1951 age 56

Voorhees A J

(Margaret M) mgr The Aetna Casualty & Surety Co The Automobile Insurance Co The Standard Fire Insurance Co and Accident and Liability Dept of Aetna Life Insurance Co (3d fl) 1200 Main h (5) 169 Maple—See p 157

—Florida M wid Trace L seamstress 16 Vernon r 107 Spring
—Sherman P (Mary M) executive dir Future Springfield Inc (216) 458 Bridge h 111 School
Voos Amalie wid Hermann (3) 367 Belmont av
Vorais Mary rem to Old Orchard Me
Vorce Louise M wid Charles J r 6 Sorrento
Vosberg William F (Annabelle) analyst MCCo h (5) 169 Rifle
Vosburg William H (Albertine S) watchman 93 Orleans h (2) 250 Liberty
—William R (Audrey L) ice cream mkr 755 Worthington h (7) 254 Liberty
Vosburgh Alice L wid Arlington L store detective h 248 Pearl
—David H died Jan 26 1952 age 41
—Madeline H wid David H h 19 Dewey
Vose Charles W (Celia R) clk Chicopee Falls h 88 Penn av
Voss William W (Doris E) h 74 Saratoga
Votava Daniel J (Anna M) chief clk RyEx h 73 Norwood
—John J (Margaret A) repairman 53 Osgood h 95 Kenyon
Votto Ernest M (Frances A) rem to New Haven Conn
Votze Nicholas (Anna) rem to Pittsfield
—Paul (Katherine) h 55 Church
Voudun Napoleon emp 270 Liberty h at WSpfd
Voyer Rose E wid Alexander h 21 Central
Voyik Arlene E Mrs typist 404 Main h at W Spfd
—George W (Dorothy M) trk driver RyEx h 8 Eddy
—Mary M Mrs clk 2719 Main h (4) 84 Belle
—Norman in USNavy r (4) 84 Belle
Vozikas Charles h (257) 2142 Main
Vrana August A (Emma T) mech AmBCorp h 16 Laurel
—Donald A draftsman AmBCorp r 16 Laurel
Vredenburg Charles E student r 225 Oak Grove av
—Mae A wid William H h 225 Oak Grove av
Vrenna Harold J (Yvonne H) slsman WSpfd h 15 Olmsted dr
—Peter (Mary R) mach WSpfd h (7) 443 Chestnut
Vumbaca George cotton wkr Agawam 114 William
—John (Catherine) emp 1304 Columbus av h 114 William
Vumbaco George J in USArmy r (8) 52 Wilcox
—James emp Spfd Bronze & Aluminum Co r (8) 52 Wilcox
—Joseph M (Rose M) punch press opr AmB Corp h 46 Wilcox
—Rocco constr wkr h (8) 52 Wilcox
—Vella M married Roger Blair rem to WSpfd
Vurgess Mildred M Mrs rem to California
Vye James A (Helen F) refrigerator servicemen 29 Worthington h (1) 915 do
Vyska Frank C (Florence L) tchr 1300 State h 47 Bevier
—Richard M student r 47 Bevier
Vyskocil Edward (Bertha V) rem to Chicopee

WACE RADIO STATION

Regional Broadcasting Co operaters Ralph J Robinson gen mgr 324 Chicopee St Chicopee tel 730 Hotel Bridgway Spfd tel 6-1323 and (501-504) High Holyoke tel 9898

WBZA (Westinghouse Radio Station Inc) Harold E Randol mgr radio broadcasting station (2d fl) 140 Chestnut

WHYN AND WHYN-FM RADIO STATION

Hampden-Hampshire Corp) Charles N De Rose v-pres-gen mgr Patrick J Montague commercial mgr 560 on your dial offices 180 High St Holyoke and Canal St S Hadley Falls tel 8238 —See p 230

WJKO Radio Station (Springfield Broadcasting Co Inc) (4th fl) 137½ State
WMAS Radio Station Robert F Donahue mgr 101 West
WSPR Inc Alan C Tindal pres Kristian Solberg treas operators WSPR and WSPR FM Radio Station 63 Chestnut

WSPR AND WSPR-FM RADIO STATION

Alan C Tindal pres Kristian Solberg treas 1270 on your dial basic ABC Network 53 Chestnut tel 6-2757

WTXL Broadcasting Station

Lawrence A Reilly pres & genl mgr "Greater Springfield's only full time independent station" 1490 on the dial 34 Sylvan W Springfield tel 9-4768—See p 231

Wacelitz Peter Jr (Stella M) tchr Chicopee h 253 Belmot av
—Stella M Mrs (Stella's Beauty studio) 253 Belmont av r do
Wach Antonina wid John h 366 Springfield
—Walter J (Agnes J) mach opr Willimansett r 366 Springfield
Wachata Frank (Stella B) barber Chicopee r 366 Springfield
Wachogue Cemetery 1460 Allen
—Community Church 134 Whittum av
Wackwitz Donald M (Catherine in USArmy r 80 Eleanor rd
—Ernest F (Hazel B) h 80 Eleanor rd
—Ernest F Jr (Marjorie E) in USArmy 80 Eleanor rd
Wadas Charles J (Laura B mach opr 3664 Main h at Ludlow
—Frederick W supr USA h at Ludlow
—Walter E (Sophie B slsmn 21 Cypress h at Ludlow
Waddell Clifford T (Lillian J) receiver W Spfd h 55 Joley
—William L mgr 76-82 Liberty h do
Wade Agnes E clk 696 Page blvd r 1217 do
—Beatrice F Mrs clk 1250 State h at S Hadley Falls
—Donald E (Patricia R) die mkr Westinghouse h 60 Notre Dame
—Edward E (Katherine H) insp 199 Union h 368 Orange
—Frank N (Della A) h 649 Worthington
—Gilbert A rem to W Spfd
—Harold M r 259 Central
—Helen L nurse 126 Maynard r do
—Joanne C clk AmBCorp r 39 Biltmore

WADE
—John C (Muriel I) grinder AmBCorp h 39 Biltmore
—John J (Jacqueline M) mach AmBCorp r 319 State
—Julia H Mrs slswoman 1414 Main h (G) 79 do
—Katherine M Mrs housewkr h (411) 1297 Main
—Marie M steno Florida r 54 Church
—Nella K wid Robert A h 54 Church
—Raymond J (Agnes M) maint man GBCo h (5) 443 Chestnut
—Richard A (Stella A) baker emp 297 Plainfield h 40 Lexington
—Robert A (Catherine L) rem to E Haven Conn
—Ronald C in USAirForce r 1463 Plumtree rd
—Warren C (Frances I) h 1463 Plumtree rd
—Willard A (Jeanne M) typist USA h at Northampton
—William J insp USA 54 Church
Wadlegger Francis L (Helena C) set up man AmBCorp h 177 Johnson
—Harold J (Stella) mach AmB Corp h199 Westford av
—Joseph (Catherine E) grinder 156 Wason av h 208 Westford av
Wadleigh Charles A (Anne M) custodian 300 White h 151 Littleton
Wadsworth-Howland & Co Inc Herbert W Nessel mgr painters supplies 203 Dwight
—Jean rem to California
—M Wynne h (6) 149 Sumner av
—Mark V D (Ruth S) real est (215 31 Elm h 49 Belvedere
—Robert S mech MCCo r 87 Ingersoll Grove
—Robert S Mrs (Ruth H) died Aug 26 1951 age 42
—Ruth N h 42 Belvidere
Waegelein Blanche G information clk B&A r 58 Lester
—Gerard L mach opr USA . 58 Lester
—Louis P h 58 Lester
Wagman Rose wid Benjamin h 54 Alsace
Wagner Albert r 1976 Main
—Anne beauty shop (409) 175 State h (4) 17 Edwards
—Augusta L wid Carl r (4) 31 Bowdoin ter
—C Graham (Mary L) buyer ASCo h 1089 Worthington
—Catherine J wid John R (California Market) 627 Dwight h 41 Montclair
—Charles F (Barbara) cutter 1414 Main h (7) 14 Holland
—Charles S (Louise M) supv USA h at West Spfd
—Clara B emp Extract pl r 41 High
—Edward rem to E Longmeadow
—Edward E Jr (Erna) asbestos 338 Columbus h 35 Princeton
—Eugene P (Anna M) pres-treas Laconia NH h 321 Long Hill
—F H sec-treas Amalgomated Meat Cutters & Butchers Workmen of N A Local 33 (5) 215 Dwight r inq do
—Francis W (Rose) emp 3664 Main h at Willimanset
—H Hughes Rev (Justine H) pastor Trinity Methodist Church h 87 Maplewood ter
—Harry H (Juliet A) mgr 20 X Ct h 306 Union
—James E student r 87 Maplewood ter
—John F acct Chicopee h 26 Willard av
—John M (Elizabeth C) mech eng USA h 167 Morison ter
—Mary Jo student 87 Maplewood ter
—Michael (Helen S) slsman 355 Chesnut h 27 Warrenton
—Raymond died May 3 1951 age 59
—Richard E in USMarines r 35 Princeton
—Theodore W (Pauline T) assembler AmBCorp h (8) 6 Harriet
—Walter W (P Ella) gasoline 367 Box h 107 Dawes
—William T (Florabelle) in USAirForce h 181 Acorn
Wah Chin died Nov 10 1951 age 69
—Yee lndry 8 Cross h do
Wahlberg—see Wallenburg
Wahlstrom Britta E wid h 582 White
—Florence E r 582 White
—Hilda E nurse 582 White r do
—Vesta I first aid aidt BMTCo r 582 White
Wald Elizabeth T r 319 State
—George oil burner wkr 61 Bliss r 38 Lenox
—Mary A Mrs priv sec MBCo h 877 Belmont av
Walde Walter E Jr (Ruby V) chemist 115 Dwight h rear 351 Dwight rd

PERSIAN AND CHINESE RUGS Toros Omartian & Son, Inc. 390 BRIDGE STREET BROADLOOM CARPETS DIAL 6-1531

CITY COAL CO. Coal - Fuel Oils - Conn. Coke
Oil Burners - 145 Armory St., Tel. 4-7396

FIELD, EDDY & BULKLEY
1200 MAIN STREET PHONE 4-1112
INSURANCE
Policies of Every Kind in All the Best Companies

V. H. BRINN REAL ESTATE
MORTGAGE SERVICE - APPRAISALS - CONSTRUCTION - INSURANCE
Room 319
115 State Street
TELEPHONES:
4-0781
4-1946

Wallgum Rudolf J (Louise K) h 53 Agnes
Wainstein Irving M (Rose C) office mgr W Spfd h (6) 176 Orange
Wainwright Harold (Edith E) trk driver RyEx 58 Farragut
Wait Wayne H (Marion) rem to Agawam
Waite Agnes M Mrs r (5) 307 Dwight st ext
—Alan S grinder SWCo r 40 Surrey rd
—Charles M r 62 Bowdoin
—Coral P wid Homer R h 40 Surrey rd
—Donald E (Alma R) warehouse man 245 Chestnut h 28 Saratoga
—Frank W (Emma A) h 66 Albemarle
—Harold K (Rita H) draftsman IMCo h 14 Beauregard 10
—Harold K (Rose) dairy wkr 120 Oakland h 14 W Spfd
—Helen L h (3) 149 Sumner av
—Helen M tchr 59 Howard h at E Longmeadow
—Homer W (Joyce) bus opr StRy h 33 Ansara
—Irving F Jr (Patricia A) draftsman (200) 458 Bridge h at Holyoke
—J Marshall (Barbara H) rem to Portland Ore
—Janet nurse SHosp r do
—John S (Margaret L) custodian Longmeadow h (7) 464 Dickinson
—Lloyd A in USNavy r 66 Albemarle
—Madeline E clk (402) 1200 Main r (5) 47 School
—Marian E clk 3rd fl 1200 Main h at Agawam
—Percy S (Florence E) h 19 Molden
—Raymond T (Emeline L) trk driver 531 Worthington h 26 Denton cir
—Richard E (Ruth A) clk MMLInsCo h 86 Amherst
—Robert A (Genevieve C) foreman 38 Walter h at WSpfd
—Ronald R emp USA r 26 Denton cir
—Stanley E h (227-229-231) 2142 Main
—Stuart G (Loreen M) lwyr (205) 127½ State h 53 Castle
—Thelma J married Everett E Miller
Waitt Alfred F (Blanche M) mgr 302 Locust h 111 San Miguel
Wajda Andrew S (Thelma P) carp B&A h 92 Linden
—Chester tester Westinghouse r 92 Linden
—Ermina F married to James Kosnack
—Francis J in USAirForce r 92 Linden
—Leona R clk 85 Chestnut h at Chicopee Falls
—Richard F (Carmella M) mach opr Chicopee h (B) 54 Edmund Wynne cir
—Walter J (Phyllis J) emp Westinghouse h 42 Hampden 10
Wajdula John constr wkr r 150 Parker 10
—Joseph (Caroline S) valve tester CVMfgCo h 150 Parker 10
—Stanley F carp r 150 Parker 10
Wajnicki Andrew J (Dorothy M) in USAirForce h 48 Alden
Wake George C (Millicent) mach PM&GCo h 122 Marion
Wakefield Clyde H (Juliette M) emp MCCo h 103 Spring
—Frank A (Beatrice B) ordnance eng USA h at Hampden
—Harold J (Frances C) h 78 Rittenhouse ter
—Harry U Jr (Martha S) v pres Northeastern Gas Transmission Co 4th fl 31 Hillman h at Longmeadow
Wakelin Bdg 62 to 70 Vernon upstairs entrance 66 do
Wakem John J clk 385 Liberty r 46 Washburn
—John R (Marguerite M) emp City h 46 Washburn
—Paul S constr wkr 116 Denver r 46 Washburn
Wakowicz Charles (Stella B) molder G&B MfgCo h (6) 9 Sherrington ct
Wakstein Allen M student r 61 Forest Park av
—David (Betty) (Horseshoe Cafe) 609 Dwight h 61 Forest Park av
—Philip M student r 61 Forest Park av
Walachowicz Josef (Myrtle E) mach adjuster USEnvCo h 26 Monmouth
Walag Stanley J (Mary) treas Precision Pattern and Model Works h 1631 Parker
—Thaddeus J (Helen L) pattern mkr Mfrs Pattern & Model Wks h 22 Parker 10
Walas Adele N clk TelCo r 40 Stevens
—Eileen M Mrs key punch opr 38 Walter h at Chicopee
—Joseph A (Blanche C) elec eng Chicopee h 283 Water 10
—Max E (Adele) toolmkr h 40 Stevens
Walat Eugene W (Alice M) trk driver Chicopee h 2 Wolfe

Walbert Theodore J Jr (Eleanor E) apprentice pattern mkr 616 Berkshire av h 35 Emmet
Walbridge Frances cashier 266 Bridge h (24) 250 Union
—Francis E (Jean M) draftsman h 173 Draper
Walch see Walsh Welch and Welsh
Walcott Margaret S Mrs clk (11) 20 Maple r (18) 10 Sumner av
—Mildred F wid Herbert E h 26 Irvington
—Theodore (Margaret S) investments (18) 10 Sumner av h do
Walczah Edward r 36 Willow
Walczak Agnes wid Michael r 82 Stockman
—Bertram T (Rose) elec plater CVMfgCo h 67 Quebec 10
—Frank J (Yvonne T) heat treater 3664 Main h at Chicopee
—Karl P (Helen) bus opr StRy h 45 Underwood
—Mary A steno 259 Page blvd r 82 Stockman
Walden George F (Mildred E) mgr 522 Sumner av h 136 Woodlawn
Waldman Bernard (Florence S) barber 65½ Sumner av h 86 Woodside ter
—Leonard M (Ida) pharamcist Chicopee r 293 Chapin ter
—Ruth J clk 33 Plainfield r 1204 Dwight
—Shirley clk 1440 Main r 1204 Dwight
—William (Celia) h 293 Chapin ter
Waldo Donald B (Bona) engraver emp 1613 Main r 15 Warriner av
—Madeline M service observer TelCo r 92 Rifle
—Marion Mrs r 73 Sargeant
Waldorf System Inc rest 123 Chestnut 1255 and 1553 Main
—The apts 574 Chestnut
Waldron Anthony (Helen M) sta eng C Falls h 24 Corona
—Catherine r 123 Nottingham
—Desmond Insurance Agency (Howard T Jensen) 93 State
—Edward W (Margaret C) tire mkr C Falls h 76 Dimmick
—Elmer J (Lizzie M) insp WSpfd h 15 Mapledell
—Ethel N Mrs h 11 Bergen ct
—Eva S executive dir Visiting Nurse Assn of Spfd (11) 20 Maple r 247 Union
—Evelyn L insp E Hartford Conn r 259 Mill
—Floyd W (Lydia) insp E Hartford Conn h 259 Mill
—George R postal trans clk r 122 Chestnut
—Gladys K tchr music 26 Wigwam pl r do
—Henry S h 26 Wigwam pl
—Herschel G (Betty) mach G&BMfgCo h (7) 3337 Main
—James J (Rose M) slsman h 183 Woodside ter
—Margaret C Mrs waitress 34 Harrison av r 76 Dimmick
—Murray rem to Framingham
—Norman R (Jeanne M) mach opr CVMfgCo h 253 Main 10
—Rose M Mrs typist 142 Hancock r 183 Woodside ter
—Walter C (Elizabeth I) grinder AmBCorp h 117 Greene
—William (Janet K) mach opr E Longmeadow h (1B) 36 Manor rd
Wale Clyde (Esther L) student r 403 Eastern av
Walen Ernest A (Isabel L) pres The Heatbath Corp 88 Front 10 h at Longmeadow
—Isabel L Mrs treas The Heatbath Corp 88 Front 10 h at Longmeadow
Walento Joseph emp AmBCorp r 1976 Main
Waleryszak Edwin S (Bertha W) clk 57 Liberty h at Thompsonville Conn
Wales Anna R Mrs cashier 7 Stockbridge r (12) 336 A Central
—Elizabeth clk MMLInsCo (12) 336 A Central
—John G (Anna R) clk 337 Wilbraham rd h (12) 336A Central
—John R in USNavy r (12) 336A Central
Waletkus Stanley A (Anna C) welder Westinghouse h 14 Girard av
Walgreen New England Co (Walgreen's Drug Store) Joseph M Wronski mgr 1200 Main
Walgreen's Drug Store (Walgreen New England Co) druggists 1200 Main office (418) 95 State
Walin Gota A wid Henning C housewkr h 16 Rochelle
—Lennart H clk Willimantic 16 Rochelle
—Sarah wid Max r 357 White
Walit Rose wid Alexander S r 76 Mooreland

Walk Eleanor personnel wkr USA r 46 Oak Grove av
Walke Francis W (Doris A) (Allen Street Greenhouses) 1592 Allen h 1644 do
Walker Albina B wid William J clk 1365 Main h 16 Saratoga
—Alexander waiter 56 Maple r 99 Edendale
—Allan R in USAirForce r 54 Rochelle
—Avesta h 125 Ferry
—Bdg 1228-1244 Main upstairs entrance 1242 do
—Beatrice Mrs emp Westinghouse r 15 Rutland
—Berry (Catherine) foundry wkr 262 Liberty h (5) 251 Sharon
—Buck emp City h 121 Washburn
—Calvin clk 1200 Main r 135 King
—Carl M (Bertha E) chemist SG&LCo h 33 Kenwood ter
—Carl W (Hazel B) laboratory technician Chicopee h 18 Sumner av
—Carrie A wid Edward N r 21 Bloomfield
—Carrol clk 1592 Main r 2417 do
—Catherine A filer USA r 59 Eastern av
—Charles (Lillian) mach opr USA h 33 Congress
—Charles E (Dorothy M) grinder 3664 Main h at WSpfd
—Charles G (Julia T) rem to Elizabeth NJ
—Christine wid N Albert h 79 Central
—Clarence R (Edith P) sta fireman B&A h 55 Hobson
—Clifford M (Alma R) h 68 Horace
—Crawford H (Marion W) trk driver 15 Page blvd h 54 Rochelle
—Curtis mach opr USA h 121 Washburn
—Daisy M died Jan 20 1952 age 47
—Donald F (Dorothy M) ins agt (2d fl) 119 State h 88 Gilman
—Donald W carp r 301 Tinkham rd
—Dora E wid George A h 63 Central
—Doris C eng E Hartford Conn r 14 Wellington
—Dorothy C priv sec Washington DC r 802 St James av
—Dorothy E supv WSpfd r 305 Tremont
—Douglass J (Louise A) gas sta atdt 368 Boston rd h 132 Malden
—Dwight (Harriet W) (Armory Service Station) 360 Armory h at WSpfd
—Edith B steno Chicopee r 305 Tremont
—Edwin M (Jennie B) h 802 St James av
—Edwin M Jr (Helene M) stock chaser 3664 Main h at WSpfd
—Egbert A (Delia E) distributor 8 Union h 301 Tinkham rd
—Eileen G bkkpr 1477 Main h at WSpfd
—Eleanor M tchr 415 State r 33 Mass av
—Elijah emp MCCo r 135 King
—Elizabeth Mrs r 193 Worthington
—Elliott P (Vera C) supt WSpfd h 107 Silas
—Emery E (Mary W) mach USA h 209 Quincy
—Emil (Margaret) h 56 Terrence
—Eugene (Winnifred) supt SHosp 759 Chestnut h 136 Cunningham
—Eva Mrs rem to Vineyard Haven
—Florence E clk 355 Chestnut h at WSpfd
—Frank (Lillian B) trk driver Chicago Ill r 152 Arcadia blvd
—Frank (Mary) emp USA h 96 Walnut
—Frank C r 3 Palmyra
—Frank J (Ella L) guard Third Nat Bank & Trust Co of Spfd h 34 Lebanon
—Frank M (Mary) emp USA h 396 Walnut
—Frederick F checker Westinghouse h 102 Kenyon
—G William (Dorothy W) slsman 53 Hillman h at Longmeadow
—Gale aircraft mech Westover Field r 54 Duryea
—George A (Rena E) parts mgr WSpfd h 677 Worthington
—George B clk G&BMfgCo r 305 Tremont
—George C (Frances M) chimney cleaner 37 Oakwood ter h do
—George H (Ora F) h 305 Tremont
—George I h (9) 147 Sumner av
—George W (Grace A) h 64 Sargeant
—George W elev opr 140 Chestnut h 62 Essex
—George W Mrs (Hattie) died Mar 10 1952 age 65
—Gilbert C tchr 415 State h at Wilbraham
—Grace B wid Robert h 11 Brigham
—Guy W (Louise M) fire lieut E Hartford Conn h 21 Bloomfield
—H Mildred office sec 134 Chestnut r (9) 147 Sumner av
—Harold B (Mary E) assembler Westinghouse r 153 Phoenix ter
—Harold E (Lorraine W) clk 1295 State h at Agawam

Residential Heating and Air Conditioning
W. C. LINE CO., INC.
586 Riverdale St., W. Spfd., Mass., Tel. 6-6357
MFRS. DUCTS & FITTINGS

PRESTON and OLMSTEAD, Inc.
"SPRINGFIELD'S LEADING INSURANCE OFFICE"

WALKER
—Hazel D wid Herbert L h 14 Wellington
—Helen R Mrs beauty shop (3) 1910 Main r 42 Richelieu
—Helene M assembler 3664 Main h at WSpfd
—Henry C (Sylvia F) toolmkr USA h 53 Yale
—Herbert E r 68 Horace
—Herbert G (Ida M) cook 123 Chestnut h (14) 72 Patton
—Howard mach opr USA r 103 Wilmont
—Inez wid Charles r 79 Mapledell
—Irving M (Madeline P) mech 780 Worthington h 123 Norfolk
—Isabelle L wid Charles G h 99 Edgemont
—J Herbert (Estella M) clk 310 State h 116 Dunmoreland
—James A (Alvia C) janitor 45 Warwick r 33 Windsor
—James A (Elizabeth L) in USAirForce h (1-A) 67 Manor rd
—James S (Lucy I) slsman Worcester h 17 Avon pl
—James W emp 457 State r 50 Greenwood
—Jesse E (Ethyl M) slsman h 87 Euclid av
—Jessie M Mrs h (8) 159 Sharon
—Joan Mrs h 62 Orchard
—Joan A clk 1205 State r 35 Olive
—John Jr (Alice E) warehouseman A&PCo h 83 Pine
—John G (Glenna E) (Venezian Monumental Works) 1587 State h 557 Berkshire av
—John J (Grace E) mgr 100 Broadway h (4) 179 Long Hill
—John T (Leona A) h 55 Orchard
—Kenneth T (Anna A) mgr 42 Waltham av h 7 Red Stone dr
—Laura S wid Charles H h (6) 306 Dwight st ext
—Lawrence waiter 15 Lyman r 666 Page blvd
—Lee (Dorothy) in USAirForce h 57 Jefferson av
—Leona A Mrs slswoman 1454 Main r 55 Orchard
—Leslie F (Ivy F) field rep (812) 95 State h 76 Corona
—Lewis C bell boy 50 Broadway r 34 Lebanon
—Lionel A Jr (Claire C) carp h 99 Barber
—Mabel J Mrs h Senator
—Margaret A r 259 Eastern av
—Margaret J wid John h 11 Dawson
—Marie M slswoman 1477 Main h at Chicopee
—Marion W Mrs bindery wkr 53 Hillman r 54 Rochelle
—Mary Mrs insp Chicopee r 396 Walnut
—Mary L wid Thomas J h 259 Eastern av
—Nellie winder 33 Lyman h 272 Dwight st ext
—Nellie M wid Frederick S r 42 Spruceland av
—Oliver H h (6) 37 Franklin
—Phyllis Mrs married James Fleming rem to Ogden Utah
—Playground 3 Walker
—Prince H rem to Los Angeles Cal
—Priscilla Mrs r 15 Lyman
—Ralph M (Norma M) mach E Longmeadow h 63 Wilbraham av
—Richard R (Elaine I) time study man 369 Plainfield h 185 College
—Richard J (Lucey M) acct emp 75 Park h at Easthampton
—Robert A student r 132 Malden
—Robert E (June S) mach opr USA h 107 Congress
—Ronald S (Alice R) mech 600 Liberty r 176 Pearl
—Sally clk 21 Cypress h at Longmeadow
—Samuel (Lucile) constr wkr h 50 Greenwood
—Samuel Jr (Junice M) h (7) 159 Sharon
—Samuel E (Priscilla P) shipper CVMfgCo 209 Tyler
—Samuel R (Cecile L) business agt Westinghouse Industrial Union h 115 Davis

WALKER T M CO
Charles G Newell treas painters supplies building materials and a complete assortment of wallpaper 31 Market—See p 223

—Thomas shipping foreman 67 Boylston r 129 Eddywood
—Vivian N Mrs rem to WSpfd
—William parts slsman 721 Worthington h at Ludlow
—William (Helen R) janitor 1387 Main h 42 Richelieu
—William M (Susan) field supr 125 Main 155 Bay
—William O (Lucy M) h (3) 944 Worthington

WALKER
—William P (Dorothy M) sta atdt WSpfd h 8 Washington
—William R coml trav r 1150 Page blvd
—William Y (Williamina R) (Greenway Nursery) 725 Parker h 1150 Page blvd
Walkinshaw Geneva J priv sec G&BMfgCo r 31 Thompson
—James C (Edith E) asst buyer 88 Birnie av r 25 Prentice
Walkley Ann M wid Alexander J steno 621 Worthington h 71 San Miguel
—Josephine V bench wkr USA r 71 San Miguel
Walkner Helen J Mrs clk 1414 Main r (2) 90 High
Wall Adelaide E cashier (209) 83 State h at Westfield
—Charlotte Mrs mach opr SETCo r 51 Collins
—Edmund A (Stefanie) mgr 30 Taylor h at Westfield
—Florence M h 1007 Worthington
—George J Jr (Lois V) clk MMLInsCo h 244 Gillette av
—Gladys E wid William J h 226 Armory
—Helene L nurse 294 St James av r do
—James M (Mae F) shipping clk B-DCBCo h 14 Derryfield av
—James W (Eileen M) supr 214 Birnie av h 3291 Main
—Katherine J tchr 51 Homer 111 Marengo pk
—Lawrence E (Eleanor V) in USNavy h 286 Locust
—Lawrence J (Helen C) emp Spfd Bronze & Aluminum Co h 294 St James av
—Marie A married Ernest Olsson rem to WSpfd
—Mary R wid J Ashdown h 111 Marengo pk
—Mortimer P (Rita M) clk PO h 178 Bowdoin
—Raymond H mech Chicopee r 889 St James av
—Thomas (Nora A) carp h 155 Oak Grove av
—Thomas W (Charlotte K) h 51 Collins
—Victor N (Mary M) sports editor 8 Union h 889 St James av
—William J trk driver 157 Lyman r 226 Armory
Wallace Andrew B pres Forbes & Wallace Inc 1414 Main and pres Consolidated Dry Goods Co 32 Harrison h 201 Maple
—Andrew B 3d (Caroline B) v pres asst treas Consolidated Dry Goods Co 32 Harrison av h at Longmeadow
—Ann wid John W tchr Chicopee r 121 Phoenix ter
—Barbara student r 36 Crestwood
—Beatrice C steno 310 State r 22 Palm
—Bessie F wid Thomas r 52 Willard av
—Canice J (Margaret F) supt mails PO h 1075 Monsanto av IO
—Charles R condr B&M h 112 Spring
—Clarence (Annie L) rem to Southwick
—Clifford J (Doris E) mach opr USA h 47 Oak IO
—Donald C (Catherine A) apprentice tool mkr USA h 439 Goodwin IO
—Donald C (Corinne A) credit reporter (612) 1200 Main h 88 Drexel
—Dudley B (Sarah N) lwyr (Brooks and Wallace) (822) 1387 Main h 47 Ridgewood ter
—Elizabeth A steno WECo r 220 Kent rd
—Elizabeth E wid Arthur L emp School Dept h 427 Plainfield
—Eva I wid Henry T r 112 Spring
—Fannie Mrs housewkr h 498 Union
—Frances wid John h 37 Butler
—Francis R tool mkr 176 Armory r 220 Kent rd
—George E (Lillian) field investigator (7) 1660 Main h at Westfield
—George H (Ethel M) guard USA h 98 Andrew
—Hazel B wid William emp 162 Pearl r do
—J Norman (Pearl L) mech eng USA h 183 Myrtle IO
—James J (Beatrice A) h 1079 Monsanto av IO
—James L supr MCCo Monsanto av IO h at Wilbraham
—James L (Christine G) mgr Holyoke h 163 Sumner av
—James M mech Windsor Locks Conn r 122 Chestnut
—James W (Eleanor E) foreman CVMfgCo h 276 Tremont
—John E Rev (Lucy A) pastor First Church of Christ h 2 Crescent Hill
—John J (Helen G) toolmkr G&BMfgCo h 31 Phoenix
—John L (Rosemary J) special agt Commercial Union Group 1200 Main r inq do
—John R mfrs rep (819-820) 1387 Main h at Hampden
—Joseph (Elizabeth B) h 115 Hampden IO

WALLACE
—Joseph A (Rose E) foreman USA h 488 East rd
—Joseph E (Juliet L) police sergt h 265 Oak Grove av
—Julia M clk TelCo h 99 Federal
—Katherine r 85 Spring
—Lawrence R (Anne F) pres Wesson Maternity Hospital 120 High and asst store mgr 1414 Main h at Longmeadow
—Lawrence J h (213) 744 State
—Lena M h 114 Mass av
—Lucian (Sarah F) h 30 Viola
—Maggie laundry wkr 61 Franklin r 101 Greenwood
—Mary E carpet wkr Thompsonville Conn 427 Plainfield
—Norman (Emma W) v pres sec treas Forbes & Wallace Inc 1414 Main and v pres clk treas Consolidated Dry Goods Co 32 Harrison av h at Longmeadow
—Oma L bkkpr Chicopee r 51 Orleans
—Pearl L Mrs sec to J B Cowett (531) 31 Elm r 183 Myrtle IO
—Phyllis M Mrs emp loan dept The Third National Bank and Trust Company r 112 Spring
—Richard A (Barbara D) purchasing agt 262 Liberty h 24 Lester
—Richard J (Beatrice C) acct WMassElecCo h 22 Palm
—Richard J (Lydia C) toolmkr USA h 87 Belle
—Robert V (Janet S) slsman 1365 Main h 59 Queen
—Ruth E r 114 Mass av
—The apts 40 Locust
—Theodore G (Dorothy T) civil eng emp (916) 1387 Main h at Agawam
—Vincenta T wid John A h 108 Greenwood
—William (Marjorie F) slsman SGLCo h 36 Crestwood
—William B (Elizabeth A) h 220 Kent rd
—William B Jr pattern mkr 475 St James av r 220 Kent rd
—William H student r 121 Phoenix ter
—William H r 70 Laurence
—William J Jr (Mary C) mech eng Westinghouse h 19 Avon pl
—William P trk driver Ry Ex h 28 Kendall
Wallach Benjamin (Anna) rem to NY
—David (Roslyn) mgr 1182 Main h at WSpfd
—Myron W (Eve) asst mgr (412) 1200 Main r 15 E Alvord
Wallans Samuel (Helen M) eng 2155 Columbus av h 27 Overland av
Wallansky Minnie M wid Nathan h 93 Hall
Wallen Mannan L r 41 Ferry
—Stuvie C (W Faye) eng USA h 2118 Wilbraham rd
Wallenberg Leroy R (Gertrude S) cooker Chicopee r 20 Warner
Wallender Eric C draftsman AmBCorp r 166 State
Wallengren Henry M (Mildred M) h 110 Quincy
Wallenius Edward W (Lillian I) baggage agt B&A h 112 Lowell
—Estelle E clk US Env Co r 93 Lowell
—Ralph W cutter USEnvCo r 93 Lowell
—Vieno S title examiner 3d fl 124 State r 93 Lowell
—William V (Ida V) molder Westfield h 93 Lowell
Waller Catherine E Mrs h 512 Chestnut
—Hans (Barbara) (Wal-Mar Store Fixture Co) 14 Napier h 77 Cambridge
Wallick Joseph (Isabel) mgr 1571 Main h at Worcester
Wallin Alfred J (Helga T) mach VNCo h 140 Buckingham
—Ellen M housewkr h (12) 430 Belmont av
—Elsie L assembler BDCBCo r 140 Buckingham
—Harold A constr wkr r 140 Buckingham
—Mabel F wid Arthur D h 43 Gordon
—Svea M assembler BDCBCo r 140 Buckingham
—Thyra L married Hale E Robert
—Walter A in USArmy r 140 Buckingham
Wallinder Nancy H (Richard L) typist USA h at Willimansett
Walling Hazel E tel opr S Hosp r 9 Cleveland
—Mary A wid Thomas h 9 Cleveland
—Matthew T (Margaret M) mach USA h 29 Maryland
—William T (Mabel R) elec emp 43 Oxford h 15 Gold

TELEPHONE 3-5111 D. J. ST. GERMAIN & CO. ESTABLISHED 1924 — INVESTMENTS OF DISTINCTION SUITE 501 1490 MAIN ST.

REAL ESTATE
RENTALS
APPRAISALS
A. C. WHITE, JR., REALTOR
496 Bridge St. Telephone 2-5109
INSURANCE
PROPERTY MANAGEMENT
MORTGAGE LOANS

GENERAL INSURANCE **MacDONALD & JOHNSON, Inc.** (607-608-609-610) 1387 MAIN STREET TELEPHONE 6-5461

SAPELLI CONSTRUCTION CO., INC. Phones 2-1057 2-4736
530 ST. JAMES AVENUE
Contractors - Masons
Carpenters - Builders

Wallington Stacia physical therapist emp Wesson Memorial Hospital r do
Wallinovich Alice Mrs band opr 115 Dwight h (2) 787 do
Wallis Ellen r 540 White
—G Stanley (Helen) warehouse supt McKesson & Robbins Inc 88 Birnie av h at Westfield
Walls Chester L (Olamae) h 16 Wyatt
—J Lynn (Frances R) mach opr USRCo h (14) 159 Sharon
—James F real est 57 Vernon h (14) 143 Maple
Wallwork C Philip Jr claim examiner 365 State h at Longmeadow
Wal-Mar Store Fixture Co (Hans Waller) 14 Napier
Walmer Irvin G (Myrtle C) driving instructor Spfd Public Schools h 19 Norfolk
—John I in USNavy r 19 Norfolk
Walnut Auto Body (Marshall C Brown) 25-29 Walnut
Walpurgis Christian K A (A Katherine) h 53 Melrose
—Henry V (Dorothy E) v pres sls mgr F L Sanford Co 648 State h at Holyoke
—Hugo E (Elsie) mach opr VNCo h 58 Drexel
—Ralph P (Gloria E) rem to Holyoke
Walsh Agnes C r (45) 40 High
—Agnes M Mrs complometer opr USA r 15 Mooreland
—Albert J (Alice F) letter carrier h 66 Edendale
—Alice r 25 Rittenhouse ter
—Alice E steno B&A r 68 Melba av
—Alice F Mrs clk 1454 Main r 66 Edendale
—Allan student r 302 Maple
—Ambrose r 11½ Mattoon
—Ann L clk Willimansett r 50 Los Angeles
—Ann M married Joseph E Bruno rem to Harrisburg Pa
—Anna wid Thomas r 35 California av
—Anna F r 26 Alberta
—Anna M wid Thomas P h 151 Patton
—Anne R steno 310 State h at W Spfd
—Annie T slswoman 1514 Main h at WSpfd
—Arthur J (Margaret M) freight agt Hartford Conn h 82 Ranney
—Bartholomew A Jr typist E Hartford Conn r 17 Windsor
—Bernard B clk Holyoke r 55 Alvin
—Bernard J (Nellie C) watchman h 138 Lucerne rd
—Bridget r 138 Butler
—Bridget meat packer 385 Liberty r 97 Miller
—Bridget M wid Thomas B h 118 Everett
—Bridie packer GBCo r 22 Desrosiers
—C Albert (Agnes M) rem to Rutlant Vt
—Catherine M personnel asst USA r 118 Everett
—Charles A pres Building Trades Employers Assn Inc (201) 229 Dwight h at Holyoke
—Charles J mail sorter B&A r 818 Belmont av
—Charles P (Alice V) h 21 Newland
—Charlotte F wid William W clk 1305 Main h (3) 118 Byers
—Clarence L (Bessie L) foreman Ry Ex h 54 Huntington
—Corinne M wid Thomas J r 410 Carew
—Cornelius (Mary K) emp City h 579 Chestnut
—Cornelius E in USNavy r 579 Chestnut
—Daniel meat packer H L Handy Co r 22 Grover
—Daniel M Jr (Mary M) (Whitney Insurance Associates) (9) 18 Vernon and treas Hampden County 37 Elm h 20 Stratford ter
—Donald asst treas Springfield Armory Credit Union Armory sq r 118 Everett
—Donald J (Henrietta B) clk USA h 164 Cass
—Dwight E (Jeanette B) lwyr (525) 95 State h 78 Randolph
—Edna clk 365 State r 96 Byers
—Edna L Mrs supv USA r 39 Seymour av
—Edward A emp USA r 118 Everett
—Edward A (Anna A) clk Brightwood Station PO 3247 Main h 358 Armory
—Edward A Jr (Catherine T) rem to Worcester
—Edward J (Alice D) clk 899 Main h 46 Roseland
—Eleanor J clk MMLinsCo r 17 Windsor
—Eleanor J nurse Mercy Hosp r do
—Elizabeth M typist (137) 36 Court r 367½ Chestnut
—Ellen C nurse Mercy Hosp r do
—Emma wid Bartholomew M h 55 Alvin
—Emma wid Walter E h 1051 Allen
—Eva J wid Bartholomew A mach opr 27 Lyman h 17 Windsor

WALSH
—Evelyn E wid Harold F (Walsh Tourist Home) 777 Boston rd h do
—Evelyn F tchr 67 424 Armory r 142 Thompson
—Everett F (Marguerite C) eng Easthampton h 50 Los Angeles
—Frances D wid John E r 79 Lecto
—Francis N (Rosellen O) design eng Agawam h 80 Elijah
—Francis W (Mary A) emp USA h 25 Aster
—Frank N (Nora A) clk h 110 Central
—George porter 123 Broadway r 18 Wight pl
—George (Ethel) h 71 Willard av
—George W r 104 Brunswick
—Gertrude U clk 295 Worthington h at Ware
—Grace B wid Ralph married Arthur Davis
—Harold J (Mary R) clk 260 Chestnut h 33 Sullivan
—Helen A matron USA r 79 Belle

WALSH HOLYOKE BOILER WORKS DIV CONTINETAL COPPER AND STEEL INDUSTRIES INC
Albert L Smith v-pres gen mgr William L Fitzgerald asst treas steel plate fabricators boiler repair work water mains 110 Appleton r Mechanic Holyoke Mass—See p 196

—Isabelle L Mrs floorwoman DMCo r 118 Pilgrim rd
—James student r 358 Armory
—James caretaker 182 Central r do
—James emp City r 1967 Main
—James (Margaret B) emp city h 107 Cass
—James E rest wkr r 151 Patton
—James E (Gertrude E) foreman AmBCorp h 24 Noble
—James F r 50 Los Angeles
—James F h 44 Roseland
—James J (Mary B) die sinker MDFCo h 1299 St James av
—James W r 109 Littleton
—John r 34½ Harrison av
—John (Catherine) emp CVMfgCo h 72 Hampden
—John F in USArmy r 579 Chestnut
—John F Rev asst curate Church of the Holy Name r 323 Dickinson
—John J r 82 Plainfield
—John J (Edith P) steam fitter emp 47 Park h 42 Mansfield
—John J (Rita) in USNavy h 204 Pearl
—Joseph V apprentice printer Holyoke r 10 Prospect ter
—Joseph W (Myrtie H) plumber emp 17 Long Hill h 104 Brunswick
—Josephine C r 410 Carew
—Lillian A married John J Carmell
—Lillian A wid J Robert slswoman h 30 Wareham
—Maria nursing instr S Hosp r do
—Marie A machopr H L Handy Co r 15 Walter
—Martin (Martha W) tiremkr USRCo h (2) 76 Norwood
—Martin J h 8 Redlands
—Mary wid John h 91 Pine
—Mary A wid Richard h 81 Grover
—Mary E r 72 Temple
—Mary E wid Edmund A r 50 Cherryvale av
—Mary E wid James E r 24 Sidney pl
—Mary E wid John W h (5) 43 Kenwood ter
—Mary T r 15 Beaumont ter
—Maurice F (Florence M) firefighter SFD h 231 Wilber
—Michael emp MMLinsCo r 75 Yale
—Michael F (Helen R) condr B&A h 68 Melba av
—Michael F (Katherine C) foreman Titeflex Inc h 124 Corona
—Michael F Jr (Agnes M) clk CVMfgCo h 15 Mooreland
—Michael J (Evelyn A) slsman 709 State h 142 Thompson
—Nellie T wid John J h 96 Bond
—Nora C timekpr R-DCBCo r 579 Chestnut
—Patrick rem to Chicago Ill
—Patrick emp B&A r 34½ Harrison av
—Patrick R (Edna C) janitor 395 Dwight h (3C) 304 Union
—Peggy J Mrs waitress 960 Main h 30 Wareham
—Philip M (Lois M) dist supv 339 Worthington h 19 Eleanor rd
—Ralph H (Mildred A) insp USA h 281 Rosewell av

WALSH
—Ralph P (Helen C) commissioner Hampden County 37 Elmand lwyr (525) 95 State h at Longmeadow
—Raymond T (Mary E) mason's tender City h 367½ Chestnut
—Richard E (Elizabeth R) slsman Hartford Conn h 329 Allen
—Richard J (Margaret E) mason h 7 Greenwich
—Richard T Jr (Eleanor R) small arms repr USA h 83 Grover
—Robert F (Catherine M) grinder PMach Co h 235 Dorset
—Ronald T (Christine T) asst office mgr A&PCo h 420 Plumtree rd
—Sheila rem to Westfield
—Theodore J emp city r 96 Bond
—Thomas r 52 7th
—Thomas firecleaner B&A r 22 Desrosiers
—Thomas mail handler B&A r 241 Worthington
—Thomas B deputy scaler weight and measures (9) 36 Court r 118 Everett
—Thomas F (Mary) letter carrier h 137 Bristol
—Thomas J r 274 Franklin
—Thomas J (Beatrice S) supv WECo h 128 Newland
—Thomas J (Mabel E) trainman B&A h 12 Wayne
—Thomas J (Margaret A) emp SGLCo h (11) 11 Sherrington ct
—Thomas T (Gladys H) clk MCCo h rear 33 Cambridge
—Tourist Home (Mrs Evelyn E Walsh) 777 Boston rd
—Vincentine M nurse Mercy Hospital r 358 Armory
—W E emp NCCo Monsanto av 10 r at Bloomfield Hills Michigan
—Walter J (Frances M) rem to W Spfd
—Walter T (Eva L) mach CVMfgCo 8 Redlands
—Wesley J (Helen R) eng foreman 1215 Main h 413 White
—William A (Rose J) power eng DMCo h 47 Temby
—William F (Anna G) emp NYNH&H h 16 Prospect ter
—William J rem to Florida
—William J (Agnes M) insp AmBCorp h 167 Pendleton av
—William P junk peddler r 110 Central
—William T (Barbara) h (1) 15 Armory
—William T (Lillian M) bus opr StRyCo h 75 Granby
—see Walch Welch and Welsh
Walstadt Mary B wid John A h 221 Bristol
Walstram—see Wahlstrom
Walt's Service Station (Walton F Edwards) gasoline 136 Walnut
—Service Station (Walter J Zuchara) 77 Main IO
—Snack Bar (Walter Orszulak) rest 531 Main IO
Waltein E Richard (Mary A) drop forger MDF Co h (5) 13 Jenks
—George C (Marie T) mach Titeflex Inc h 103 Winton
—Vivian L housekpr r 561 Wilbraham rd
Walter Christine checker USA r 89 Bowles
—David (George) emp B&A h 1 Lebanore pl
—Emma H wid Erich r 50 Longview
—Henry A emp MCCo Monsanto av IO r at Longmeadow
—L M (Julia) emp SGLCo h (12) 159 Sharon
—Leo J (Blanche M) elec Holyoke h 630 Armory
—Thomas (Leona) emp USRCo r1 Lebanon pl
—Willie B (Mary J) emp USRCo h 1 Lebanon pl
Walter's Cash Market (Walter F Kozloski) grocers 990 Main
—Spa (Walter P and Theodore S Sowa) conf 56 Walnut
Waltermire Henry L asst planning eng (409) 36 Court h 926 Worthington
—Henry L Jr (Ursula) teller Spfd Institution for Savings 63 Elm h 72 Macbeth
—Kenneth F (Marion F) coml artist Hartford Conn h 20 Biltmore
—Richard J (Rita A) rem to Longmeadow
—Ursula L Mrs clk 365 State r 72 Macbeth
Walters Alfred F supt composing room S Daily News r 1757 Main
—Arthur G (Margaret J) group leader Westinghouse h 96 Jenness
—Barney C (Mathilda) clk Westover Field h 1 Federal
—Bernice R Mrs beauty shop 1179 Sumner av h do

See DEVENS REALTY CO. 31 ELM STREET TEL. 9-1513 FOR A HOME OR MORTGAGE LOAN

1490 MAIN STREET SPRINGFIELD FINANCE CO., INC. Tel. 4-3193
General Loans – Springfield Acceptance Co. – Auto Financing

WALTERS
—Clifford J (Florence M) ins slsman (412) 1200 Main h 41 Kipling
—Davidena emp 74 Walnut r do
—Frank A h 49 Walden
—George r 16 Church
—Harold H helper 132 State r 7 Mattoon
—Henry (Agnes) tire wkr USRCo h 129 Monroe
—Kenneth (Estelle) emp MCCo h 72 Congress
—Louis (Nancy Y) rem to Detroit Mich
—Lucille Mrs h (5) 248 Quincy
—Marshall L (Flossie K) prof Springfield College 263 Alden h at Wilbraham
—Mary Jane office sec CFalls r 41 Kipling
—Robert W acct 41 Kipling r do
—William F (Agnes E) elec eng Chicopee h 72 Princeton
—William H (Beatrice M) h 28 Clarendon
Waltham George foreman 70 Lecte r 29 Locust
—Salesbook Co E Franklin Hill mgr printers (516) 1537 Main
Walther Jack body man 563 State h at Westover Field
Walton Agnes T wid Henry I h 23 Central
—Albert Jr (Juliette C) planning eng Westfield h 40 Harvard
—Alonzo (Louise C) rem to England
—Charles C (Eva M) dispatcher SVOilCo h 36 Puritan rd
—Grace nurse 10 Marengo pk r do
—Grace E Mrs cashier 1502 Main r 146 MassAv
—Henry R (Ora R) rem to Burlington Vt
—Linster L (Rose H) r 79 Mapledell
—Royal F (Helen) emp 25 Willow r 180 Union
—Samuel A h 146 MassAv
—Thomas C J (Grace E) clk USA r 146 Mass
—Wilbur constr wkr r 43 Franklin
Walworth Annie wid John rem to Longmeadow
Walz Alvin L (Evelyn R) tester Westinghouse h 42 Dwight rd
—Arnold L asst mgr (411) 436 Dwight h at Easthampton
—Marion A Mrs r 23 Schley
—Sophie S Mrs h 491 Worthington
—Victor H (Ruth E) mach adjuster 21 Cypress h at Feeding Hills
Wambold Richard A (Virginia M) acct emp 4th fl 31 Hillman h at Wilbraham
Wamsley Jennie B wid George W h (5) 177 Wilbraham av
Wanat Arnold F (Sophie) clk CFalls h 70 Upland
—John L (Eva R) typist USA h at Holyoke
—Joseph V (Harriet) foreman 33 Walter h at Easthampton
—Theodore J (Anne F) supv USRCo h 48 Wait
Wanda's Beauty Salon (Mrs Wanda F Gorski) 35 Rimmon av
Wandalowski Zygmunt (Martha) rest wkr h 145 Ferry
Wands David Jr (Shirley S) rem to Agawam
—David K (Carolyn A) fireman NYNH&H h 6 Bevier
—Lloyd E (Riola A) printer DMCo h 18 Division
—Louise A wid William h 118 Pilgrim rd
—Paul D (Ethel M) foreman USA h 16 Garland
—William F (Stella) condr NYNH&H r 118 Pilgrim rd
Wanegar Norman G (Amanda B) buyer 1414 Main h 25 Valentine
Waneta The apts 12 Grove
Waniewski Joan V senior engineering clk 295 Worthington h at Feeding Hills
Waniga Helen A Mrs bkkpr 247 Hancock r 121 Maynard
Waniga John M
(Helen A) (Superior Rug Cleaning Co) 247 Hancock h 121 Maynard—See p 247
Waniski Stanley (Marion) trailer driver 55 Randall pl h at Holyoke
Wanner Albert E (Aldona E) auto mech 83 Magazine h 39 Wentworth
—Blanche D supv USA r 1077 St James av
—Emil (Blanche E) custodian 415 State h 9 Federal ct
—Henry (Blanche E) (Wanner's Automotive Service) 83 Magazine h 1077 St James av
Wanner's Automotive Service (Henry Wanner) auto reprs 83-85 Magazine
Wanser Douglas H (Mildred A) slsman Boston h 55 Cooper
Wanzo Donald J (Parthnia B) mech Westover Field h 66 Quincy
Wapner Anthony C h 1203 Dwight
—Anthony C (Mildred) packer 20 Franklin h 43 Ozark
—Catherine wid Leon r 154 Carew

WAPNER
—Chester L oven man 117 Carew r 1203 Dwight
—Frank J (Shirley E) fire fighter 86 Court r inq do
—Julia S Mrs winder Chicopee h 54 Cleveland
—Leonard A in USNavy r 54 Cleveland
—Walter G (Frances M) packer G&BMfgCo h 94 Fort Pleasant av
—Wanda I clk (1001) 95 State r 94 Fort Pleasant av
War Chest Fund Commission Mrs Florence D Grimshaw sec 44 State
Warbrek Robert student r 197 Westford av
Warburton Charles E (Winifred) clk Chicopee h 42 Glen Oak rd
—Daniel J r 42 Glen Oak rd
—Katherine M Mrs custodian PO r 40 Arch
—William W (Katherine M) custodian 465 Plainfield h 40 Arch
—Winifred G Mrs steno (422) 95 State r 42 Glen Oak dr
Warchal Anthony lab r 36 Willow
Warchol Celia T Mrs beauty shop 48 Devens 10 r do
—Joseph (Laura M) rubber wkr USRCo h 268 Carew
—Stanley J (Celia T) welder emp MCCo 48 Devens 10
—Walterine Mrs mech opr Chicopee h 24 Stafford
Ward Agnes D wid Peter h (3) 90 High
—Agnes E r (7) 11 Loring
—Albert F slsman 2155 Columbus av h 507 Belmont av
—Alexander (Norma) emp 37 Liberty h 11 Oak
—Alice M clk BBNCo r 70 Shattuck
—Alice M K wid Clarence E h 127 Spring
—Anne V wid Martin J r 25 Mapledell
—Arlmon E (Mildred M) roofer h 53 Winthrop
—Arnim B (Virginia) mach opr G&BMfgCo h 127 Marion
—Aruba R Mrs rem to Holyoke
—Calvin J (Margaret B) h 163 Lucerne rd
—Carl E (Esther R) mech 464 St James av h 274 Redlands
—Caroline A wid William C r 19 Rhinebeck av
—Charles F (Aline R) emp MCCo h 81 Victoria
—Chester G (Eva M) gardener Suffield Conn h 91 Dunmoreland
—Chester G Jr (Marie T) slsman 333 Belmont av h 62 Osborne ter
—David J (Rollande M) assembler Westinghouse h 1290 Berkshire av 10
—Donald R (June L) mech Westinghouse h 18 Phoenix
—Doris E social wkr Veterans Administration r 573 State
—Dorothy M Mrs clk 1440 Main (10) 24 Winthrop
—Edith A Mrs clk 1379 Main h (7) 11 Loring Park
—Edward J (Edith F) h 534 Main
—Eileen G tel opr TelCo r 54 Reed
—Eleanor tchr Saxtons River r 162 Bowdoin
—Electric Co (William F Ward) 647 Worthington
—Elizabeth A Mrs weaver Agawam h (510) 774 State
—Ella E wid Charles F h 232 Belmont av
—Esther rem to Whitinsville
—Eugene (Serena G) atdt B&A h 65 Park
—Eugene B (Anna B) pres mgr and clk of Corp Morse & Haynes Co Inc 1444 Main h at WSpfd
—Fred L (Anne A) h 539 State
—George G (Esther F) mach opr CVMfgCo h 325 Main 10
—Glen F (Vera L) mach WSpfd h (8) 36 John
—Grace M Mrs bkkpr BBNCo r 362 Wilbraham rd
—Helen Mrs h (374) 2132 Main
—Henry H B (Edith T) emp MMLInsCo h 70 Shattuck
—Herbert C chemist MCCo r 146 Myrtle 10
—Herbert E mgr syndicate sls 74 Park h at WSpfd
—Irving (Annie Z) meat cutter 2049 Main h 43 Narragansett
—J William died Jan 2 1952 age 93
—James (Margaret) h 38 Ontario
—Jared P (Barbara E) packer 755 Worthington h 139 Hickory
—John (Viola) wrecker r 26 Bradford
—John F mech StRy h 14 Lyndale
—John F Jr (Carmela R) clk PO r 735 Union
—John J (Mary A) guard MCCo h 190 Oak 10
—John M (Dorothy M) (Massasoit Cigar Manufacturers) 941 Main h (10) 24 Winthrop

WARD
—John S emp NYNH&H r 426 Worthington
—Julia A rem to Ludlow
—Leo T bkkpr Longmeadow r (4) 140 Belmont av
—Lillian E steno Baker Extract Co h 36 Grant
—Margaret B Mrs emp 18 Park r 163 Lucerne rd
—Margaret R rem to Holyoke
—Marjorie tchr Agawam r (12) 323 Union
—Mary A Mrs packer 18 Park r 36 Fort Pleasant av
—Mary L r 190 Oak 10
—Mary L supv 1454 Main r 14 Lyndale
—Milton N (Rose B) barber 162 Sharon and real est 158 do h 160 do
—Patricia A emp LM&SCo r 325 Main 10
—Ralph C (Mabel M) painter h 125 Layzon Brothers rd 10
—Raymond gun mkr Chicopee r 2482 Main
—Rayner L (Ann B) mach opr CFalls h 49 Morgan
—Rena M clk 282 Dwight r 106 College
—Richard P (Winifred M) investigator (612) 1200 Main h 74 Sherman
—Roland J (Alice M) mech Smith & Wesson Inc r (1) 57 High
—Samuel H (Evangeline B) beamer 3d fl 48 Hampden h 162 Bowdoin
—Stanley M (Clara W) in USAirForce h 69 Gold
—Stephen H (Elizabeth) examiner B&A h 42 Manchester ter
—Stuart H (Helen S) in USArmy h 138 Hartwich
—Thomas J (Eileen G) mech TelCo h 54 Reed
—Wesley S student r 42 Manchester ter
—William emp USA r 100 Oak
—William F deputy chief SFD h (5) 66 Sorrento
—William P (Ward Electric Co) 647 Worthington r 266 King
—William T Jr (Catherine A) foreman City h 46 Gordon
Ward's Express rear 162 Taylor
Warden Edward J (Mae V) interior decorator Pittsburgh Pa h 29 Spring
—Grace G r 39 Carlton
—Harry W constr wkr r 2158 Main
—Janet L h 39 Carlton
—Mae V Mrs clk 1249 Main r 29 Spring
Wardwell Walter H (Minnie H) h 19 Westford cir
Ware Barbara O married Robert Small
—Charles (Eloise) disinfectant applier h 67 Franklin
—Dorothy mach opr USA r 64 Rifle
—Harry T (Doris A) slsman h 150 Old Farm rd
—Jennie B wid Frank r 34 Berkeley
—Langdon A emp USA r 86 Bowles
—Reuben C (Clara J) r 170 Berkshire 10
—Rodmond K in USNavy r 86 Bowles
—Sylvia J wid Benjamin h 86 Bowles
Warehousing Realty Corp Jacob Radding pres treas Isadore E Blatt clk real est 41 Market
Warfield Carl J (Theresa E) archt Dwight h 85 W Allen Ridge rd
—Ella R wid John F died April 26 1951 age 84
—Florence r 56 Temple
—Hall apts h 40-46 Warriner av
—see Wharfield
Warga Andrew J (Frances A) tool mkr National Gauge & Die Co h 44 Parkerview
—Charles D (Claire B) rem to Worcester
—Mary E nurse Chicopee h 5 Jenks
Wargo Frank P (May M) carp Barre h 146 Belmont av
—Rose Mrs h (41) 786 State
Wargon Paul C (Jane P) in USArmy h 36 Summit
Warhaftig Melvin V (Mildred B) physician 17 Washington rd h do
Warick Henry S (Mildred E) radio repr (15) 39 Kenwood ter h do
Waring Jean A mach opr Chicopee r 178 Walnut
—Lillian mach opr USA h 178 Walnut
—Mae Mrs housekpr r 808 Alden
Wark Agnes C wid John H h 193 Maynard
—Agnes E wid Albert waitress Westinghouse h (2E) 109 Spring
—Albert died Dec 13 1951 age 59
—James W truck spotter H L Handy Co r 193 Maynard
—James W (Lois A) emp USA r 16 Maynard
Warnske Frederick L (Hazel E) rem to Longmeadow

Bunker "C" #6 FUEL OIL | JIM GRIFFIN INC. Tels. 2-9471 - 2-9472 Holyoke, Mass.

PUNDERSON COAL CO. COAL-OIL-COKE - 145 State St., Tel. 4-5631
DELCO OIL BURNERS - Sales and Service

FIELD, EDDY & BULKLEY
1200 MAIN STREET PHONE 4-1112
Insurance Service

PINE POINT MOTOR SALES, INC. Studebaker 1566 State Street Springfield, Mass. TEL 7-4335
SALES SERVICE PARTS

WARNEKE
—Mary J wid Louis F h 55 Revere
Warner A Austin in USArmy r 136 Marsden
—Albert A (Vera C) (National Popular Song Registry) 136 Marsden h do
—Alfred H (Julia L) h 24 Ladd
—Allen C slsman S Hadley r 114 Bellevue av
—Arthur R h 17 Greenwood
—Carrie L tel opr Spfd National Bank r (12) 147 Sumner av
—Charles H (Elizabeth H) h 29 Wareham
—Clarence E teller 1319 Main h at WSpfd
—Donald C (Hazel M) photographer emp 78 Hillman h at WSpfd
—Doris G slswoman 1502 Main h at Chicopee
—Dorothy A jr accounting clk 310 State r 1459 Boston rd
—E Dwight (Elsie C) h 236 Locust
—Earl L (Gladys I) gasoline 1447 Boston rd h 1459 do
—Edward H (Eunice M) slsman 293 Liberty h 281 Roosevelt av
—Edwin L (Shirley) hdw Ludlow h 49 Princeton
—Elmer E (Annette M) garage supt 101 Taylor h 24 Ansara
—Elsie C Mrs office asst (602) 1387 Main r 236 Locust
—Elwin C (Marguerite M) v pres Spfd Offset Printing Co Inc 5th fl 32 Worthington h at Granby Conn
—Ethel E h Fernbank rd N Parker
—Eugene F r 162 Quincy
—Eugene M r (6) 33 Arch
—Florence A r 13 Conklin
—Frances M office sec 419 Main h 279 Orange
—Francis A (Blanche V) emp 3664 Main h at Willimansett
—Francis S (Emma J) custodian 680 Union h 162 Quincy
—Frank E h 408 Belmont av
—Frank E Mrs (Mary E) died Mar 13 1952 age 85
—Frank H mach opr 2100 Roosevelt av r (7) 27 Hancock
—Frank W (Elsie M) box mkr Westinghouse h (7) 27 Hancock
—Fred C deputy market administrator (605-606) 145 State h at N Amherst
—Fred E (Bessie H) chauf 55 Liberty h 85 Montrose
—Gail tel opr TelCo r 59 Windsor
—Genevieve M kitchen helper 1400 State r do
—Gerald S (Margaret B) route slsman 120 Oakland h 182 Oak Grove av
—Harry M emp Westover Field 752 Belmont av
—Helen Mrs r 105 Belmont av
—Henrietta C wid Edward housewkr r 60 Harvey
—James M (Lena M) h 37 Spring
—Joan M dental asst (709) 95 State r (6) 85 Oswego
—John E and Associates Edward W Thomson mgr dematologists (508-509-510) 1562 Main
—John H (Laura M) emp 115 Dwight h 17 Chester
—L May r 415 Bay
—Lincoln E (Madeline T) plumber r 85 Montrose
—Lois J clk 95 State r 26 Howard
—Madelyn T comptometer opr 74 Park r 85 Montrose
—Marion J clk 1176 Main r (7) 27 Hancock
—Martin r 32 Byers
—Mary W wid Robert B h 48 Colonial av
—Melvin G (Stephana) sta atndt 707 Dickinson h at WSpfd
—Mildred I Mrs clk 1414 Main r 293 Dwight st ext
—Morris h 752 Belmont av
—Nancy P Mrs married James G Anderson Jr
—Nelson E (Michaelina A) emp 134 Cass h at East Longmeadow
—Norman (Phyllis M) asst sls supt 120 Oakland h 642 Cooley
—Ralph S (Barbara E) rem to Hartford Conn
—Ralph S (Stella A) emp 3664 Main h at East Longmeadow
—Raymond A (Jane S) claim adjuster 3d fl 1200 Main h 66 Lumae
—Raymond C Jr (Esther M) mach opr CVMfg Co h 64 Norfolk
—Raymond M clk 436 Dwight h at Agawam
—Richard B (Margaret T) waiter Highland Hotel h 344 Berkshire av
—Robert N (Lucy) janitor Connecticut Valley Historical Museum h 162 Quincy

WARNER
—Ruth A Mrs teller 19 Harrison av h at W Spfd
—Ruth D clk E Hartford Conn h 24 Sumner av
—Ruth E housewkr r 13 Conklin
—Suzanne D nurse Wesson Hosp r 59 Windsor
—Vera N clk MMLInsCo r 136 Marsden
—Wayland (M Merle) gasoline 707 Dickinson h 262 Union
—William D (Euphemia L) mach opr MDFCo h 59 Windsor
—William J (Minnie K) pres S Hadley h 114 Bellevue av
Warnett Ethel Mrs mach opr WSpfd h (6) 3 Central
Warnock A Margaret clk MMLInsCo 112 Alderman
—Alexander (Marion W) glazier emp 42 Waltham av h 31 Pine st ext
—Elizabeth H h 112 Alderman
—Henry C acct (47) 1323 Main r 19 Elliot
—James A (Jacqueline N) benchman USA h 2 Salem
—James M (Eunice E) mail carrier US Post Office 436 Dwight r inq do
Warrel Johnnie Mrs housewkr r 246 Walnut
Warren Anna H wid Leicester h 1089 Worthington
—Arthur (Joan) student h rear 263 Alden
—Arthur W (Rachel C) sls executive B-DCBCo h (1D) 91 Long Hill
—Barbara A tchr 50 Monson ter r (8) 86 School
—Charles S (Amelia B) r 42 Cornell
—Clinton R (Dorothy F) mgr Meat Dept 528 Sumner av h at Agawam
—Donalia wid Steven J h 51 Morgan
—Doris M Mrs elev opr 196 Worthington h 41 Charter av
—Elizabeth B Mrs clk (405) 1200 Main h at Longmeadow
—Ellen R Mrs nurse (8) 86 School h do
—Elmer (Mary Lee) mach opr USA h 99 Greenwood
—Everett H (Janet T) serviceman 78 Island Pond rd h 151 Maynard
—Frank mech 780 Worthington h at Ludlow
—Frank A (M Lucretia) prof 263 Alden h 179 Clarendon
—Frank H (Jeannette M) slsman Westinghouse h 82 Walderf
—Fredrick J (Alice F) stamper E Longmeadow r (1) 38½ Harrison av
—Harry r 193 Worthington
—Henry C maint man 1414 Main r 193 Worthington
—Hiram D (Edna L) packer USA h 34 Allen
—James P (Irene W) h (8) 151 Sumner av
—Jennie M wid William E h 190 Hickory
—Jessie R h 46 Queen
—John H (Alice Louise) dryer MCCo h 40 Midway IO
—Kenneth H (Lillian) installation man WSpfd r 62 Westminster
—Lloyd G (Jeanne) stock controller Westinghouse h 319 Tremont
—M Lucretia Mrs office sec 103 William r 179 Clarendon
—Mary wid Will r 20 Huntington
—May G dist chief clk 295 Worthington r at Holyoke
—Mildred L tchr 141 Washington (3) 157 Sumner av
—Myra E h 51 Daytona
—Norman C (Winifred N) tester Westinghouse h 59 Reed
—Olin G r 30 Salem
—Paulina N Mrs clk Acker Printing Co 191 Chestnut h at Agawam
—Robert F died Jan 18 1952 age 81
—Roger M (Bernice C) sls mgr 89 Logan h at Longmeadow
—Russell selector 297 Plainfield r 190 Hickory
—Russell D (Emma S) condr B&M h 55 Cambridge
—Samuel (Alma) (Hilltop Service Station) 97 Eastern av h at WSpfd
—Sampson S (Alma) mech WSpfd h 15 Boundary pl
—Stanley L route slsman r 49 Reed
—William A photo engraver (26) 77 Worthington h at Holyoke
—William M mach USA r 190 Hickory
Warriner Allen A (Rita) slsman NY h (6) 26 Jenks
—Edward V r 17 Horace
—Eunice E bkkpr 1421 Main 18 Noble

Warriner Insurance Agency
(Bradford S Skinner) general insurance (422) 95 State Dial 4-3107—See p 190
—Jennie C wid William S h 57 Mulberry
—Justin B (Anna W) industrial eng WSpfd h 415 Wilbraham rd

WARRINER PONTIAC CO
Ralph T Warriner pres Ralph S Whittington treas Pontiac Motor Cars-sales and service 360 Main tel 2-6201—See p 42

Warriner Ralph T
(Dorothy M) pres Warriner Pontiac Co 360 Main h 98 Manchester ter—See p 42
—Raymond O (Dora) helper SHosp h 18 Noble
—Rita T clk 93 Orleans r 26 Jenks
—Robert P (Winifred M) industrial eng 33 Morris h at WSpfd
—The apts 37 Warriner av
Warrington Harry D mach opr E Longmeadow r 2882 Main
—Robert E (Mary A) in USArmy r 837 Main
Warsaw Barbara M personal shopper ASCo r 100 Balfour dr
—Eli W (Barbara M) slsman 41 Taylor h 100 Balfour dr
—Floyd F (Olga S) pres treas Berkshire Color & Chemical Corp 42 Hampden h at Longmeadow
—Olga S Mrs clk of corp Berkshire Color & Chemical Corp 42 Hampden h at Longmeadow
Wartenberg John R (Margaret T) assembler W Spfd h 41 Carew
—Margaret T Mrs slswoman 1293 Main r 41 Carew
Warwick-Dunhill's George Milas mgr clothing 1216 Main
—James E (Eileen M) firefighter h 19 Woodmont
—Mary C assembler 115 Dwight r 17 Davis
—Paul F Jr firefighter SFD r 17 Davis
—Paul L (Margaret F) firefighter SFD h 17 Davis
Warych Dorothy N rem to Los Angeles Cal
—Rose cleaner 57 Liberty r at Chicopee
Warywoski Walter S clk USA h at Northampton
Warzecki Stanley T (Margaret M) shipper MC Co h 369 Main IO
—Theodore F (Esther E) supr Buffalo NY h 32 Warriner av
Warzynski Stanley (Mary A) r 196 Pearl
Wash Lottie (Lottie's Beauty Salon) (520) 293 Bridge h at Westfield
Washburn Alton W (Doris W) clk Chicopee h 23 Campechi
—Benjamin R (Florence L) with United Plumbing Supply Inc 53 Wilbraham rd h 45 Wexford
—Dora A Mrs h (II) 162 Maple
—Fernald (Jeannette B) sls mgr 70 Chestnut h 193 Dayton
—Irving (Esther) carp r 108 Calhoun
—Jessie M wid Kirk N h 37 Pineywoods av
—Jessie S h (16) 7 Hawley
—Kenneth E (Mary A) customer eng 87 State h 1157 Boston rd
—Margie M acct emp 310 State h (1) 231 Belmont av
—Mary T r (16) 7 Hawley
—Mathilda wid Henry W h 124 King
—Paul C rem to Florida
—Philip (Geraldine) mach USA h 36 Arthur Picard cir IO
—Philip B (Geraldine F) rigger CVMfgCo h 38 Calhoun
—Richard mach opr E Hartford Conn r 108 Calhoun
—Richard K writer r 37 Pineywoods av
—Robert W (Eleanor R) mach h 853 Main
—Stanley T r 24 Mill
—Sylvia T clk TelCo r 32 Sorrento
—Teresa M Mrs h 32 Sorrento
Washington Albert (Lillibelle) in USAirForce 48 Bond
—Anne E wid Joseph R r 613 Union
—Anthony T (Viola E) foreman LM&SCo h 1666 Boston rd
—Booker T (Minnie L) emp CVMfgCo h 46 Vine
—Dorothy E wid James J h 815 Carew
—Elijah (Alice A) mason emp 1242 Main h 209 Quincy
—Estelle C r 13 Onandaga
—Evelyn Mrs charwoman Third National Bank & Trust Co Bdg 1387 Main r at WSpfd

● AMERICAN ORIENTAL
● WILTONS
● AXMINSTERS
● BROADLOOM, Wall to Wall
WHITE RUG CO.
1123 State St. - Springfield, Mass.
TELEPHONE 2-8058
● EXPERT REPAIRING
● MACHINE BINDING
● OVERCASTING
● FRINGING

Sales — Rentals EDW: J. MURPHY CO., INC. - REALTORS Management
Mortgage Loans 1537 MAIN STREET Telephones 3-3147, 3-3148 Appraisals

WASHINGTON
—George J (Mary E) supv USRCo h (6) 86 Armory
—Horace in USArmy r 209 Quincy
—Kenneth N (Bernice F) presser 142 Front IO h 63 Adams
—Martha Beauty Salon (Gapser and Mary La Bella) 471 Belmont av
—Mary wid Lucius r 142 Colton
—Mary E supv MCCo h 1706 Boston rd
—May T Mrs rem to Holyoke
—Pauline wid Howard C h 550 Boston rd
—Robert E (Leona J) emp H L Handy Co h 41 Alfred
—Robert J (Eleanor E) milling mach opr USA h 123 Alden
—Ruth M Mrs assembler Chicopee h 121 Quincy
—Sue V Mrs hair dresser (202) 17 Hampden r 50 Clinton
—The apts 250 Franklin and 16 Huntington
Wasick Francis E (Ida F) mach USA h 95 Marlborough
Wasielewski Chester A (Dorothy A) firefighter SFD r 31 Mooreland
—Dorothy A Mrs r 31 Mooreland
—Jennie H wid Anthony W (Jean and Helen's Beauty Salon) (507) 1537 Main h 31 Mooreland
Wasik Genevieve H typist USA r at Westfield
Waskelewicz Adella I bench wkr 3664 Main r at Willimansett
Waskiel Joseph (Lillian) emp Westinghouse 111 Cass
Waskiewicz Edward J (Josephine M) v pres Mac Company Inc 143 Dwight h 50 Sumner av
Waslaski Jane Mrs mach E Hartford Conn r 43 Ina
Wason Avenue Package Store (Helmuth J Lehberger) 186 Wason av
—Bdg 33 Lyman
—Ellen T wid Henry W h 147 Belmont av
—Ray L r 147 Belmont av
Wasowicz Elizabeth F wid Michael h 140 Worcester IO
—Joseph W (Bertha A) gasoline 125 Main IO h at Chicopee
—Peter M gas sta atdt 125 Main IO r 140 Worcester IO
Wasserman Edward S (Lena S) plumber 52 Waverly h do
—Merril (Annie) fire fighter SFD h (8) 17 Jenks
Wassum Elizabeth F h (6) 653 State
Wassung William painter r 32 Holyoke
Wasuta Genevieve P service rep 25 Stearns sq h at Chicopee
Waszeciak Henry A (Pauline E) insp MCCo h 29 Commonwealth av
—Paul H (Jane) student r 29 Commonwealth av
Waterbury Edward I sls rep (516) 1537 Main h at Hartford
Waterhouse Arthur L student r 124 Eddywood
—Arthur W (Myrtle G) mach processer USA h 124 Eddywood
—Charles H (Elaine R) lithographer 140 Wilbraham av h 27 VanNess
—Doris J clk Aleutian Islands Alaska r (8) 264 Pearl
—Elmer W eng Sacramento r 67 Denver
—Emily wid Thomas r 133 Catharine
—Frederick T (Maria A) foreman BBNCo h 114 Norfolk
—George S (Florence B) mach opr CBWWks (8) 264 Pearl
—Grayce R Mrs steno 38 Walter h at Wilbraham
—John A r 58 Princeton
—John W watchman r 2158 Main
—Lena M Mrs h 58 Princeton
—Marie R wid Charles S press opr Westinghouse h 67 Denver
Waterman Alonzo E (Grace M) mach 45 Pomona h 78 Crystal av
—Annie M wid Frank R h 144 Catharine
—Frederick M (Sadie O) h 168 Marion
—George W (Angelina I) foreman 56 Mason r 66 Mooreland
—Gertrude M asst mgr 1454 Main r 15 Salem
—Harold A (Gertrude M) bartender 885 Carew r (1) 15 Salem
—Harry R (Phyllis I) supply clk 1414 Main h 51 Saratoga
—Hazel M Mrs rem to Ohio
—James E (Ann M) emp 62 Belle r 42 Mattoon Dwight
—James J (Maude C) woodwkr Chicopee h 1698 Dwight

WATERMAN
—Josephine A wid Roscoe A h (1) 15 Salem
—Leon in USArmy r 78 Crystal av
—Lula r 86 Colton
—Phyllis I Mrs tel opr TelCo r 51 Saratoga
—Theodore W emp City r 100 Hancock
—Thomas F roofer r 1698 Dwight
—Thomas M (Helen C) foreman CVMfgCo r 144 Catharine
—William Jr (Mary U) h 43 Montmorenci
Waters Barbara J bkpr Spfd Safe Deposit and Trust Co r 57 Jasper
—C David (Madeline S) watch repr (205) 1537 Main h 42 Gillette cir
—Claire L Mrs slswoman WSpfd r 112 Maynard
—Edward J (Eunice M) magneto mkr 199 Union h 48 Acushnet av
—Eloise M wid Martin aide Belchertown r 63 Upland
—George W (Ethel A) res eng (216) 145 State h 57 Jasper
—John F (Mary A) clk PO h 3 Morison ter
—John F Jr in USNavy r 3 Morison ter
—John J (Claire L) expressman WSpfd 112 Maynard
—Katharine F tchr Thomas M Ballet School r 47 Royer
—Leonard M (Marion R) asst dist mgr (1117) 95 State h at N Hadley
—Madeline S Mrs clk (200) 33 Lyman r 42 Gillette cir
—Mary E r 404 Hancock
—Ophelia laundry wkr r 24 Fay
—Peter W div freight agt (226) 1694 Main h at Holyoke
—Ronald V (Sarah) rem to Florida
—Sara M h 404 Hancock
—Thomas G (Doris A) rem to Catalina Cal
—Wavard emp MCCo h 19 Auburn
—see Watters
Waterson Stanley W (Helen A) mason h 208 Pearl
Watkins Edward rope wkr Ludlow r (1) 20 Hubbard av
—Edward L bdg supt 1250 State h at WSpfd
—Eleanor B wid Harry R supv TelCo h 15 Summit
—Ethel L wid Claude steno (449) 31 Elm r (6) 147 Sumner av
—Frank J h 23 Magnolia ter
—Frank J Mrs (Helen E) died June 25 1951 age 48
—Glenn emp USA r 34½ Harrison av
—Homer mason tender r 541 Union
—J R Products Roscoe M LaVey mgr household supplies 172 Eastern av
—Russell E (Phyllis J) mach opr USA h 71 Arden
—William E (Muriel T) real est slsman 787½ Chestnut h 60 Ingersoll Grove
Watling Bertrum T (Marion E) sls mgr Hartford Conn h 198 Bristol
—Charles J (Olive D) supv USA h at Haydenville
—Drusilla B wrapper 355 Chestnut r 44 Allen
—John N rem to California
—Louise N wid Fred clk 1576 Main h 44 Allen
—William in USMarines r 44 Allen
Watroba Mitchel emp MCCo h 15 Quebec IO
Watropski Peter J (Margaret M) h (12) 30 Cumberland
Watrous Roger T (Mary A) steel analyst CV MfgCo h 159 Fort Pleasant av
Watson Alan P stamp maker (319) 1618 Main h at Longmeadow
—Anne L Mrs clk ASCo r (1) 59 Federal
—C Leonard asst buyer ASCo r 47 Wellington
—Charles B (Kate) emp PPubCo h 120 King
—Charles F h 24 Mountainview
—Clarence L died Apr 25 1951 age 69
—David M (Emma J) h 71 Westford cir
—Donald A student r 44 Castle
—Donald S (Marymae S) associate editor (803) 29 Worthington h 586 Roosevelt av
—Dorothy M priv sec 167 State r 130 Edendale
—Edward P (Anna V) foreman 3640 Main h (2) 2994 do
—Edward P Jr (Mary M) assembler VNCo h 36 Desrosiers
—Ernest J (Ruth I) asst foreman USA h 80 Eddy
—Florence E Mrs r 20 Ringgold
—Francis G (Hazel E) clk MMLInsCo h 28 Rush
—George (Helen B) lineman WMassElec Co h 13 Smallwood IO
—Gertrude C wid William L h 13 Orlando
—Grace K r 52 Fort Pleasant av

WATSON
—Harold T (Margaret B) slsman WSpfd h 56 Sunapee
—Henry B (Alice M) mach opr Chicopee h 114 Monrovia
—Henry B Jr student r 114 Monrovia
—Idella P wid Otis H nurse (4) 6 Kenwood pk h do
—Irving I molder 135 Union r 87 Oak Grove av
—James G (Priscilla S) pres New England Homestead Co (863) 29 Worthington h at Longmeadow
—James J assembler CVMfgCo r 206 White
—Jean I married Joseph Hassin
—John D (Mary) mach CVMfgCo h 130 Edendale
—John E h 31 Ashmun
—Mabel R h 16 Kenwood ter
—Mary Mrs nurse Brooklyn NY r 70 Ionia
—Minnie A cook 415 State r 4 Burton
—Patricia Mrs r 76 Liberty
—Phyllis r 76 Liberty
—Phyllis M comptometer opr Westinghouse r 130 Edendale
—Robert h 38 Nursery
—Robert Jr weaver Thompsonville Conn r 38 Nursery
—Robert A (Anne L) ship clk 144 Chestnut h (1) 59 Federal
—Robert H (Mary H) watchman CVMfgCo h 23 Curtis
—Robert Y (M Elizabeth) millwright Westinghouse h 546 Page blvd
—Sarah house mother 23 Buckingham h 38 Sherman
—Susan S mach opr 33 Morris r 38 Nursery
—Thomas (Evelyn A) meat cutter 754 State h 32 Robert Dyer cir
—Virginia V clk TelCo r 126 King
—Willard H (Florence R) rem to Washington D C
—William (Loretta) mach opr VNCo r 41 Spring
—William H (Violet M) ins insp (209) 1200 Main h 44 Castle
—Winifred R wid Clarence L h 47 Wellington
Watson-El Claudius O (Estelle M) foundry man CVMfgCo h 111½ Monroe
Watt Cameron L (Harriet E) prod clk Westinghouse h 18 Lionel Benoit rd
—Donald H (Shirley R) in USAirForce h 111 Groveland
—Eli T (Annie C) caretaker AmIntCol h 101 Mass av
—Eunice M Mrs typist 47 Federal r 24 Hobson
—Gordon E Rev (Mary E) asst pastor Church of God in Christ 98 Essex r 15 Dresden
—J H emp MCCo Monsanto av IO r inq do
—Norman (Viola E) dental laboratory (622) 1570 Main h 24 Hobson
—Robert (Eunice M) student r 24 Hobson
—W T emp MCCo Monsanto av IO r inq do
—William G (Regina M) physician (300-302-304) 146 Chestnut h at Longmeadow
Watters Arthur W (Irene F) mach USA h 11 Langdon
—Clarence C office (232) 172 Chestnut and mgr Acme Table Pad Co (230) do h at Longmeadow
—Ella R wid Arthur W r 19 Bartlett
—George H installer WMassElecCo h 19 Bartlett
—Muriel A Mrs h (20) 91 Long Hill
—Velma D slswoman 1365 Main r at Longmeadow
—see Waters
Watts Alvin J trk driver 299 Boston rd r 63 Margerie
—Arthur E (Myrtle E) sta fireman MCCo h 63 Margerie
—Dorothy M Mrs timekpr USA h 133 Putnam cir
—Ellen I wid George A h (2) 60 Pearl
—Ernestine nurse emp 140 High r 643 Union
—Eugene C (Robin W) dept mgr Westinghouse h 935 Roosevelt av
—Harold F (Geraldine R) in USArmy h 58 Doolittle
—Joseph F chief clk H L Handy Plainfield r at WSpfd
—Lois B priv sec 54 Waltham av r 63 Margerie
—Marie E rem to Florida
—Mildred E clk 365 State r (2) 60 Pearl
—Robert D mgr (206) 1343 Main h at Longmeadow
—Roy L (Kathryn S) training officer Westover Field h (2B) 77 Manor rd
—Walter B (Ethel A) h 61 Bancroft

FRIGIDAIRE Household Appliances
New England Jobbers for Washing Machine Parts
Service Dept. and Show Room: 48 DWIGHT ST.
TELEPHONE 7-4741
C. J. Roberts Engineering Company

PARK CLEANERS and DYERS, Inc. Office and Works: 106 Kensington Ave.
"Dry Cleaning As It Should Be Done" Springfield, Mass. PHONE 6-5476

MACMILLAN & SON - REALTORS 154 Broadway Tel. 6-8338

REAL ESTATE SERVICE
WHITE SERVICE CORPORATION
TELEPHONE 2-5109 496 BRIDGE STREET, SPRINGFIELD
PROPERTY MANAGEMENT

WATTS
—William J (Joyce L) repairman TelCo h 15 Cameron
—William W (Mary E) repr Estabrook & Co (701-703) 1387 Main h at Longmeadow
Watuch see Ustach
Waugh Carnie G (Rosanna F) student h 97 Beaumont
—Rosanna F Mrs steno SOD r 97 Beaumont
Waverly Cafe Inc Robert Kerr pres Patrick J Murphy treas rest 15 Sanford
—Cash Market (Jacob Chiz) grocers 2931 Main
—The apts 6-8-10 Waverly
Wawrow Angelina Mrs drill press opr 3664 Main h at Holyoke
Wawrzonek John W (Sophie A) section hand Ludlow h 1842 Page blvd IO
Wawrzyk Frank in USMarines r 391 Main IO
—John (Mabel) contr h 28 Parker IO h do
—Stephen (Leofilia) plater MCCo h 391 Main IO
Wawzonek Stanley emp CVMfgCo h 191 Hampshire IO
Waxler James J (Lillian I) mgr 508 Armory h 129 Woodmont
—Lillian I Mrs (Armory 5c to 1.00 Store) 508 Armory r 129 Woodmont
Way Alfred F (Merrill & Sears) (205) 1653 Main r 88 Clifton av
—Alice E Mrs christian science practitioner (419) 115 State r 15 Temple
—Bianis L Mrs slswoman 1354 Main r 225 Norfolk
—Florence F mach opr 33 Morris r 88 Clifton av
—Harry S (Alice E) h 15 Temple
—John P (Bianca L) dist record supv WMass Elec Co h 225 Norfolk
—Sidney A (Margaret P) slsman Holyoke h 131 Parkside
—Sidney J (Beatrice N) emp 270 Liberty h 49 Bristol
—Stella M clk MMLInsCo r 88 Clifton av
—Theresa C wid Michael A h 88 Clifton av
—Willis A (Mildred) mach E Hartford Conn h 139 Firglade av
Wayland Carolyn E h (6) 31 Maple
Wayne Irwin W (Althea M) (Wayne Veterinary Clinic) 993 Columbus av h 116 Florida
—Veterinary Clinic (Irwin W Wayne) 993 Columbus av
Wayshnore John J chef Spfd College r (18) 820 State
Waytovich Carol A (Lilly H) janitor WMass ElecCo h 492 Liberty
—Nikolas in USArmy r 492 Liberty
Wcislo John F (Stefie A) baker Chicopee h 203 Atwater rd
Wcislow Joseph E (Bella A) mach opr C Falls r 164 Goodwin IO
Wdowiak Joseph J (Anna) mach opr Westinghouse h 1715 Carew
—Stanley J assembler 89 Logan r at Ludlow
—Walter L (Phyllis E) emp MBCo h 49 Maloney av
Weake Charles plasterer r 1853 Main
—Edith C clk 1295 State r at E Longmeadow
—Edward H r 235 Orange
—Frank painter r 1853 Main

WEAKE FRED A INC
George W Townsend pres Edward J Townsend sec Frederick A Weake treas contractors plastering and lathing (207) 293 Bridge—See p 112

—Frederick A (May S) treas Fred A Weake Inc (207) 293 Bridge h at E Longmeadow
—George F (Ruth E) slsman 335 Chestnut r 145 Union
—Horace V (Marion A) printer SF&MInsCo h 214 High
—Jo Anne S Mrs clk MMLInsCo r 195 College
—John E (Jo Anne S) h 195 College
—Marion A Mrs title examiner 3d fl 124 State r 214 High
—Philip mach opr 312 Birnie av r 1853 Main
Weakley Audrey M hair dresser emp 40 Harrison av r (15) 84 Spring
Weatherbee Bernice I office sec (306) 1537 Main r 11 Maplewood
—John foreman E Hartford Conn r 73 Washington rd
—Thomas C (Helena G) foreman E Hartford Conn h 85 Leavitt
Weatherby Alice M wid George U h 34 Forest
—George W Jr (Jeannette D) mgr 67 Bliss h 34 Myrtle

WEATHERBY
—Jeannette D Mrs file supt Federal Intermediate Credit r 34 Myrtle
Weatherwax John cashier GBCo r 51 Middlesex
Weave-O-Mend Co (Frank P and Mrs Florence M Hallbourg) 1655 Main
Weaver Charles (Pearl) rem to Morristown Tenn
—Charlotte A r 12 Sherman
—Clarence S (Ruth E) h 1716 Dwight
—Howard A Rev vicar St Aidons Episcopal Church 8 Rollins and asst Christ Church Cathedral 37 Chestnut 83 Sumner av
—James V (Evelyn T) tire builder SRCo h 101 Oak
—Kenneth D (Nanette D) medical rep Columbus Ohio r 22 Lakeside
—Mary A h (6) 282 Union
—Nicholas M r 200 Quincy
—Paul (Goldie G) rem to Richmond Va
—Ralph W (Catherine J) analyst eng Westinghouse h 1500 Wilbraham rd
—Robert died Nov 28 1951 age 70
—Roy E trk driver 225 Orange r 38 Byers
—Sarah Mrs r 79 Spring
—Thomas F (Mildred J) rem to Scotland
—William r 16 Church
—William R (Thelma L) tiremkr USRCo h 9 Ashley
Webb Alfred (Margaret) trk driver 80 Hancock r 403 Monsanto av IO
—Allan I (Lillian C) projectionist 499 Sumner av h 63 Groveland
—Annie wid Frank r 101 Daviston
—Charles W (Nell L) coml trav h 212 Pearl
—Chester C (Josephine B) foreman 21 Cypress r at WSpfd
—Chester C Jr (Claire M) die cutter 21 Cypress h at WSpfd
—Claire Mrs elev opr 293 Bridge r 11 Frost
—Clifford E (Myrtle R) elec NYNH&H h 33 Lansing pl
—Edward cleaner WSpfd r 559 Union
—Edward G (Mary M) r 101 Daviston
—Elizabeth H wid John O slswoman 1414 Main h (19) 324 Union
—Ellis (Poetry) emp 195 Armory h 130 Essex
—Erna B Mrs library asst Forest Park Branch Library r at E Longmeadow
—Frank J (Cora A) mech B&A h 89 Cambridge
—Gerald C (Pauline B) mach VNCo h 2462 Main
—Hershel (Elvira D) janitor CVMfgCo h 559 Union
—Ida L wid Carl C car cleaner NYNH&H r 10 Revere
—J Everett (Marion F) insp Hartford Conn h (4) 242 Fort Pleasant av
—James F (Claire) assembler 312 Birnie av h 11 Frost
—Leola Mrs housewkr h 178 Sharon
—Lewis (Lulu B) melter HB&ACo h 549 Union
—Linwood C (Luora G) presser WSpfd h 91 Quincy
—Luora G Mrs emp 45 Sumner av r 91 Quincy
—Mabel G Mrs steno Baker Extract Co r 132 Magazine
—Marion F Mrs office sec 347 Worthington (4) 242 Fort Pleasant av
—Marjorie E married George Robertson
—Minnie clk ASCo h 109½ Oakland
—Shirley E married Ralph Willard
—Shirley H clk 1295 State r at Ludlow
—Shirley M Mrs r 137 Marion
—Sidney (Dorothy E) draftsman Holyoke h 67 Virginia
—Theodore E cutter helper DMCo r 33 Lansing pl
—Thomas T (Mabel G) mech Westinghouse r 132 Magazine
—Willard (Olive A) emp USR h 91 Quincy
—William C (Alice T) special reporter 276 Bridge h 33 Sherwood rd
Webber Albert J (Henrietta J) slsman 101 Taylor h 201 Orange
—Alexander emp Westinghouse r 1967 Main
—Alfred H (Muriel) buyer 608 Dwight h 60 Olmsted dr
—Archie L adv mgr 74 Park h 285 Orange
—Eleanor E Mrs steno 299 Page blvd r 9 Federal ct
—Elroy (Edith) archt NY h 36 Beechwood av
—Everett R (Emma B) slsman Boston and treas Carpenter & Webber Inc 427 White h 97 Belvidere
—Frank A (Viola F) mach repr 33 Morris h 237 Oak Grove av

WEBBER
—Frederick C (Catherine E) tool mkr 312 Birnie av h 83 Pearl
—Frederick G (Eleanor E) eng Chicopee h 9 Federal ct
—Freeman B senior asst resident SHosp r do
—George L (Gladys C) prod clk Chicopee Falls h 6 Mortimer
—George R (Marguerite G) real est 91 Dorset h do
—Georgia bkkpr Third Nat Bank and Trust Co 1391 Main r 237 Oak Grove av
—Gladys C Mrs tchr 479 Chestnut r 6 Mortimer
—Harold H (Gladys E) linotype opr Chicopee Falls h 49 Pearl
—Henry I (Anna) elec emp 1362 Main h 63 Lyndale
—Ida Mrs h 280 Sumner av
—Isaac (Bella) h 111 Massasoit
—John S (Helen H) slsman h 15 Garland
—Katherine I wid Edwin B seamstress h 1632 Carew
—Malcolm C (Rose D) slsman 348 Worthington h 14 Standish
—Margaret G principal interviewer 282 Dwight r at WSpfd
—Marguerite G Mrs slswoman 1414 Main r 91 Dorset
—Marion laboratory wkr SHosp r do
—Milton (Selma A) (Wholesale Beef Co) 132 Belmont av h (3B) do
—Ralph G (Ruth K) mgr 608 Dwight h (3B) 252 Union
—Robert C (Ruth D) mgr 427 White h 23 Thorndyke
—Robert W (Gloria D) (Bob's Homemade Peanut Co) 15 Dorset h 208 Pearl
—Sylvia wid Benjamin r 90 Woodlawn
—Walter F assembler AmBCorp r 199 Orange
—William J (Marion) insp USA h 27 Clifford
—Winifred M h 199 Orange
Weber Austin I pres A&S Delicatessen Inc 453 Dickinson r 62 Hollywood
—Barbara married Edward Cantos rem to Hartford Conn
—Gerhard cook Highland Hotel r 122 Chestnut
—Hermann A (Freda A) pres treas General Mold and Plastic Co Inc 876 Bay h 32 Governor
—Jack (Sarah I) sls mgr 245 Chestnut h 73 Biltmore
—Jacob (Sarah) painter h 43 Wraper
—Joseph (Minnie) (A-B-C Employment Service) (11) 1862 Main h 62 Hollywood
—Joseph A (Mary) rem to Providence
—Joseph C (Irene H) h (3) 110 Lincoln
—Joseph D (Patsy) in USAirForce h 235 Union
—Samuel (Frances) slsman 104 Carew h 41 Draper
—Samuel (Sylvia B) pres treas Driscoll-Weber Inc 201 Rowland h 215 Long Hill
—Stephen W (Joyce) paymaster MBCo h 16 Sachem
—Sylvia wid Morris r 96 Leyfred ter
—Sylvester J (Mary G) mach MDFCo h 596 Newbury
—Warren V (Norma C) rem to Hamilton Ohio
Webling Walter H straightener BMTCo r 15 Mattoon
Webster Albert G r 78 Lyndale
—Arthur E shipping clk 1414 Main r 685 Bay
—Basil L (Florence M setup man VNCo h 48 Burr
—Constance L married Odbur B Newth
—Daniel r 277 Abbott
—Daniel M (Gertrude K) emp 36 Dwight h 379 Central
—Donald G (Virginia B) (John A & Donald G Webster) and pres asst treas Webster Pinney & Webster Inc 33 Elm h at Longmeadow
—Edward J (Elsie B) tchr Am Int Col h (312) 774 State
—Elma A clk Ludlow r 161 Yale
—Frances L clk 275 Maple r at Chicopee Falls
—Francis E (Eleanor A) chief eng Westfield h (1) 33 High
—Francis R (Blanche H) tool mkr 3664 Main h at WSpfd
—George (Katherine K) furn rms 37 George h do
—George E (Alice E) railway mail clk h 685 Bay
—Gordon L (Helen) mach NYNH&H h 19 Arch
—Harold D (Mae E) carp h 114 Inglewood av
—Harry G h (L) 10 Chestnut

Hard Chromium Plating THOMAS J. MURRAY· Springfield's Largest Platers 964-966 Main Street - West Springfield DIAL 2-3129 Complete Plating Service

HAMPDEN SAVINGS BANK
Incorporated 1852 19 Harrison Avenue
MORTGAGE • LOANS
—FHA and Other Monthly Payment Plans—
See Us First - Savings Bank Mortgages are the Best

WEBSTER
—Harry G (Vera R) pres asst treas United States Spring Bed Co 228 Birnie av at Longmeadow
—Hattie E wid William R r 40 Nathaniel
—James B (Helen) rem to S Barre
—John in USNavy r 62 Forest Park av
—John A (Phoebe J) (John A & Donald G Webster) and v pres treas Webster Pinney & Webster Inc 33 Elm h 39 Bellevue av
WEBSTER JOHN A & DONALD G
(John A and Donald G Webster) realtors appraisers property management mortgage loans 33 Elm tel 4-4987
—John L r 78 Lyndale
WEBSTER LEON N
(Ruth L) realtor property management and insurance (21) 395 Dwight tel 4-1263 and agt Kellogg Bdg Inc do h at WSpfd
—Leroy A (Mabel P) clk USA h 40 Nathaniel
—Marjorie M clk 85 Chestnut r at Longmeadow
—Mary J wid Herbert R rem to Agawam
—Newell A (Cynthia R) associated with Leon N Webster (21) 395 Dwight on real est do h at WSpfd
—Perley G (Celia M) (Webster's Garage) 263 Worcester IO h 265 do
WEBSTER PINNEY & WEBSTER INC
Donald G Webster pres asst treas John A Webster v pres treas general insurance 33 Elm tel 4-4987
—Robert S in USNavy r 220 Norfolk
—Sidney E (Mildred V) asst supt Ludlow h 36 Oregon
—Stephen B (Josephine M) policeman h 220 Norfolk
—Susan Mrs housewkr r 41 Clarendon
Webster's Garage (Perley G Webster) 263 Worcester IO
Weck Robert E (Lena A) mach AmBCorp h (4) 30 Jenks
Weckerly Daryl E (Catherine G) in USAirForce r 31 Charter av
Weckwerth Charles F (Mary E) prof 263 Alden h 15 Fenway dr
Wedemeier Albert W (Frances G) supt Willimansett h 73 Santa Barbara
Wedin Claus E (Sally I) tool mkr AmBcorp h 43 Fisher
—Emily P Mrs packer A&PCo r 139 Samuel
—Martha I married Stanley Westcott student r 43 Fisher
—Roy E (Emily P) calibrator AmBCorp h 139 Samuel
Weed Dyer D Jr (Zinaide) slsman 15 Worthington h (2-A) 60 Manor rd
—Edwin O (Ordna F) clk USA r 16 Noel
—George W (Vera L) mach opr USRCo h 85 Crystal av
—Latona E Mrs h 409 Oakland
Weeden Gerald L (Elsie M) receiver WSpfd h 54 Lumae
Week's Leather Store Inc (Mrs Hortense R Kennedy) (204) 1383 Main
Weekly Laurence R (Mildred K) program dir 269 Chestnut h 78 Robert Dyer cir
Weeks Beverly A comptometer opr 32 Harrison av r at Longmeadow
—Edna C wid Franklin W rem to Georgia
—Edwin A r 59 Ashley
—Fannie E Mrs h 248 Pearl
—Gertrude E r 29 Chapel
—Gladys waitress r (3) 91 Park
—Harold r (18) 74 Patton
—Hattie Mrs h 124 Essex
—Helen L hairdresser 1477 Main at Feeding Hills
—Jean Mrs rem to Florida
—Mary Mrs r 79 Sargeant
—Merriam S slswoman 213 Dwight h 258 Dwight st ext
—Russell O (Louise K) plater USA h 4 Ormsbee
22 —Walter W r 96 Elijah
—Willard A emp USA r 117 High
—Woodrow W (Margaret L) tally man 1 Liberty h 75 Kensington av
Weels Charles (Roslyn) lab h 153 Hancock
Weferling Erwin R (Catherine) mach opr VN Co h 486 Plumtree rd
-Erwin R Jr (Shirley H) sheet metal wkr 40 Berkshire av h 65 Catalpa ter

Wegiel Aleksandra wid Frank h 46 Primrose IO
—Bronislaus T (Aline T) (White Eagle Market) 378 Main IO h 803 Armory
—Francis A h (14) 30 Cumberland
—Franciszek roll man MCCo h 28 Rapalus IO
—Helen S r 28 Rapalus IO
—Henry W supv music Reading r46 Primrose IO
—Joseph L (Stella A) mach opr MCCo h 58 Primrose IO
—Julia E dental asst (310) 293 Bridge 46 Primrose IO
—Louis E (Julia F) mach E Hartford Conn h 161 Verge
—Mary wid Joseph r 402 Parker
—Michael P (Phyllis) trk driver 518 Worthington h 210 Pine
—Stanley A (Eleanor A) service mgr 709 State h 318 Allen
—Stephanie J married Edward A Dougal
—Walter A mach opr VNCo r 252 Parker IO
—Wojciech (Katarzyna) farm hand h 252 Parker IO
Wegierak Katarzyna wid John r 4 Rogers IO
Wegman Anna wid Edward h 26 Carver
—David L teller Spfd Nat Bank r 26 Carver
—Everet S eng Westinghouse r 26 Carver
—Leonard J (Grace A) strander opr Palmer h 129 Temby
Wegner Otto F (Bertha) h 523 Hancock
Wegrzyn Anna M emp 1477 Main r at Chicopee
—Evelyn L Mrs clk 1295 State r at Willimansett
—Helene S clk 85 Chestnut r at Chicopee
Wegrzyniak Andrew (Wanda) mach opr WSpfd h 45 Linden
—Edna r 3311 Main
—Stephen r 3311 Main
—William (Agnes C) supt 3311 Main h do
Wehry Joseph J Jr r 122 Chestnut
Weichert Louise S Mrs h Fernbank rd
—Otto H lithographer MBCo r 13 Hawthorne
Weidenmiller—Magovern Co John N Magovern pres treas farm implements 404 Main
Weiderlight Herbert (Mildred M) mgr 1299 Main h 22A Benton
Weidler Thomas W (Marie E) mgr 133 Bridge h 2405 Main
Weidlich Ida M Mrs clk 264 Eastern av r 262 do
—Kurt O (Meta R) h 195 Mass av
—Reinhold J (Ida M) baker 260-264 Eastern av h 262 do
Weidman Emanuel (Myra J) physician 371 Dickinson h do
—Victor W (Helen G) mgr educational dept 47 Federal h at Wilbraham
Weidner Elizabeth M mgr Wentworth Travel Bureau 81 State r 81 Dwight rd
—George (Ida R) foundry E Longmeadow h 81 Dwight rd
—Johanna W clk MMLInsCo r 81 Dwight rd
—Paul R (Katherine) foreman MDFCo h 101 Federal
Weigand Otto F (Barbara F) rem to Philadelphia Pa
Weil Arthur C Rev (Alice G) associate minister South Congregational Church h 127 Mulberry
Weildon—see Weldon
Weinberg Abraham C (Mollie L) sls mgr 60 Hannon h 145 Chalmers
—Abraham I (Celia) (Eastern Electric Supply Co) 58 Willow h at W Hartford Conn
—Ethel E Mrs clk 1451 Main r 116 Massasoit
—Eugene (Anna) poultry dlr WSpfd h 48 Narragansett
—Florence L Mrs billing clk MDFCo 490 White
—Frederic student r 490 white
—Harold M (Irene) slsman Wilbraham h 85 Knollwood
—Harry I (Mary M) slsman h 45 Washington
—Jennie wid Joseph R h 17 Maryland
—Joseph (Beatrice R) (Budget Food Center) 2101 Main h 81 Melha av
—Joseph R died Dec 21 1951 age 69
—Maurice (Florence L) insp B&A h 490 White
—Philip (Ethel E) slsman do h 116 Massasoit
—Richard in USAirForce r 14 Brunswick
—S Richard in USNavy r 116 Massasoit
—Samuel (Gertrude C) (Eastern Electric Supply Co) 58 Willow h 14 Brunswick
—Sarah L wid Herman r 24 Massasoit pl
Weinberg's Market meat 447 Dickinson
Weincek Ann C Mrs r 4 Littleton

Weiner Beatrice slswoman 1592 Main 114 Massasoit
—Charles (Iris S) shades and blinds WSpfd h (1) 925 Worthington
—Daniel L (Rhea A) personnel mgr Chicopee h 54 Athol
—David K (June M) pres Beacon Tool & Design Inc 512 Main IO h (2B) 18 Manor rd
—Harry (Mary) lessee The Atlantic Refining Co 600 Belmont av h 19 Taft
—Harry (Pauline A) mgr (22) 395 Dwight h 26 Fenway dr
—Harry M (Katerine V) pres Home Beautiful Sales Corp (343) 196 Worthington h (5B) 132 Belmont av
—Hyman M (Hope W) mgr Holyoke h 180 Benz
—Irving (Ada G) elec WSpfd h 77 Virginia
—Jennie wid Max h 114 Massasoit
—Joseph (Minnie) meat cutter 2092 Main h 93 Melha av
—Joseph (Rena) (Good Homes Supply Co) 60 Blake h do
—Morris M (Bertha) treas Home Beautiful Sales Corp (343) 196 Worthington and (Paper City Produce) 115 Lyman h (8A) 139 Belmont av
—Nathan (Dorothy) lwyr (302) 1634 Main h (2C) 43 Kenwood ter
—Philip mach IMCo r 114 Massasoit
—Philip (Alice) h 197 Leyfred ter
—Seymour in USAirForce r 93 Melha av
—Sidney (Gertrude L) lessee The Atlantic Refining Co 600 Belmont av h (4) 29 Arch
—Tiny E asst mgr 161 Bridge r 19 Taft
Weinhardt Pauline J wid George J clk E Hartford Conn h (7) 198 White
—Shirley M r (7) 198 White
—Shirley M clk MMLInsCo r (7) 198 White
Weinstein Dorothy wid Irving slswoman 341 Bridge r 661 White
—Freda Mrs dresses 543 Sumner av r 100 Abbott
—Harold (Ann) rem to NY
—Joseph (Sadie D) (Norman's Real Cleaners) 107 Oak h 101 Somerset
—Julius (Freda) mgr 543 Sumner av h 100 Abbott
—Leo (Helene) foreman 367 Worthington h 77 Wexford
—Marvin in USNavy r 88 Groveland
—Melvin J clk 111 Oak r 101 Somerset
—Michael (Rose I) slsman 1488 Main h 88 Groveland
—Norman (Rose-Ann) mgr 107 Oak h 137 Chalmers
—Rosa wid Morris 125 Franklin
Weinstock Joseph M (Grace) constr wkr h (1-A) 75 Manor rd
—Michael (Lena) buyer 245 Chestnut h 132 Abbott
—Stanley LBM opr USA r 132 Abbott
Weir Everett (Helen M) in USNavy
—Grady (Sylvia M) mach opr Westinghouse h 27 Burr
—James L (Corinne R) supv USA h 265 Rosewell av
—James L Jr (Betty R) mach opr AmBCorp 33 William Sands Jr rd
—Margaret wid James insp National Plastic Co r 344 Worcester IO
—Margaret M nurse 78 Kenyon h do
—Robert H (Rose E) in USNavy h 16 Saratoga
Weirbrick Roberta E Mrs h 36 Nimitz
—Wallace P printer DMCo r 34 Acme pl
Weirbski Leo (Geraldine) in USAirForce h 31 Avon pl
Weisberg Morris (Molly) barber 1197 Dwight h 24 Knollwood
Weisenberg Morton (Esta) (General Supply Co) (208) 1618 Main h 10 Lawndale
Weisenberger Rose Mrs h 127 Patton
Weisman Jacob I (Doris M) physician 151 Maple at Longmeadow
Weispeser John r 23 Arch
Weiss David W (Amy T) Mail-Me-Monday) (323) 1618 Main and acct do h 88 W Alvord
—Franklin W slsman NY r 69 Grenada ter
—Herbert L (Sheila C) rem to Japan
—Hyman (Ellen S) mgr 1459 Main h 155 Chalmers
—John C (Christina R) pipe fitter Ludlow h 189 Maynard
—Kermit P (Fay R) r 11 Hollywood
—Michael (Frances) mgr 385 Liberty h 107 W Alvord
—Mollie F wid Samuel h 96 Grenada ter

ORIENTAL RUGS
Sold, Cleaned, Repaired, Stored
MARKARIAN & MARKARIAN, Inc.
Broadloom and Domestic Carpets
201 DWIGHT ST. DIAL 7-1227

APPLIANCES
ELECTRIC KITCHENS
TELEVISION
HETTINGER'S
ONLY THE BEST IN HOME APPLIANCES
50 VERNON ST.
A Few Steps From Main
TEL. 3-6678

FORBES & WALLACE . . SHOPPING CENTER FOR WESTERN NEW ENGLAND

SARAT MOTOR SALES - FORD
SALES SERVICE PARTS
TELEPHONE SPFD. 3-3902
274 SPRINGFIELD STREET
NORTH AGAWAM, MASS.

WEISS
—William A (Helen F) auditor h 32 Ridgewood pl
Weissbach Arthur C (Dorothy A) treas Belmont Hardware Co Inc 587 Belmont av h at Holyoke
Weissberg Jacob R (Martha S) mgr 1095 Main h 153 Draper
Weisse Frank J (Cecile G) civil eng State h 35 Eldridge
—Frank J Jr clk MMLinsCo r 35 Eldridge
—Walter G in USNavy r 35 Eldridge
Weisshaupt William A (Frieda P) toolmkr Westfield h (7) 6 Jenks
Weissleder Evelyn F wid Fred P h 26 Fuller ct
Weissman Beverly B Mrs asst mgr 72 Ferry r 26 Huntington
—Gustave L (Beverly B) v pres Daum Baking Co Inc 72 Ferry h 26 Huntington
—Henry (Beatrice) treas Daum Baking Co Inc 72 Ferry h 64 Commonwealth av
—Nathan (Lillian) pres Daum Baking Co Inc 72 Ferry h 26 Huntington
—Paul (Gloria A) sec Daum Baking Co Inc 72 Ferry h 453 Roosevelt av
—Paul P meat boner 140 Lyman h 78 Charles
Weisthal Nathan L (Rose) pres treas White Furniture Co 1963 Main h 43 Maryland
—Rose Mrs clk White Furniture Co 1963 Main r 43 Maryland
Weitz Sadie wid Benjamin h 14 Eckington
—William (Ida) foreman 18 Park h 110 W Alvord
Weitzel Lucille M office sec CVMfgCo 20 Marengo pk
—Richard W insp Danville Va r 20 Marengo pk
—Walter J (Mabel M) clk B&A and osteopath 20 Marengo pk h do
—William T (Bernece) asst librarian 220 State h at WSpfd
Weitzman Charles M mgr 1615 Main r 9 Somerset
—Hyman A (Shirley K) rem to Longmeadow
—Jacob (Nina) furrier emp 1327 Main h 9 Somerset
—Josef died Dec 7 1951 age 59
—Kurt student r (7) 222 Pearl
—Lilly wid Josef h (7) 222 Pearl
—Walter R student r (7) 222 Pearl
Welborn William emp MCCo h 37 Franklin
Welch Alice M estimator BBNCo r 170 Leyfred ter
—C Raymond station master B&A h 15 Thames
—Carol M tel opr TelCo r 34 Porter
—Clintina A mach opr PPCo r 98 Cambridge
—Donald A (Hattie A) mail sorter B&A h 45 Bay
—Donald R (Maryann L) bus opr StRy h 5 Federal ct
—Doris medical technician 151 Maple r 15 Thames
—Douglas L (Jane R) emp adv dept 115 Dwight h 14 Beaumont ter
—Edward clk (808-809) 145 State r 170 Leyfred ter
—Edward C (Winifred V) foreman CVMfgCo h 196 Pasco rd IO
—Edward J (Mary A) dentist (314) 293 Bridge h 16 Eton
—Edward J (Mary A) prod supv CVMfgCo h 41 Daviston
—Francis student r 112 Bronson ter
—Helen G wid Francis W h 112 Bronson ter
—Irene P r 451 Eastern av
—James E (Theresa A) mgr 1803 Columbus av h 40 Wayne
—James E Jr (Mary P) sls rep (204) 95 State h 29 Draper
—James P r 170 Leyfred ter
—James W supt 496 Bridge r 144 MassAv
—Jessie M priv sec USEnvCo h 426 Sumner av
—John C (Mary M) mgr GBCo h 12 Fallston
—John E (Margaret M) office mgr 316 Chestnut h (1B) 54 Manor rd
—John H winder GECo r 50 Greenwod
—John J (Prudence O) in USNavy h 204 Plainfield
—John P (Arlene N) dentist (211) 293 Bridge h at Longmeadow
—John R chemist MDFCo 359 Nottingham
—John T (Catherine M) elec MDFCo h 125 Almira rd
—John W (Marjorie I) emp 71 Colton h 98 Cambridge
—Katherine I wid Thomas P h 35 Kimberly av
—Keith B (Floretta) in USNavy h 1609 Dwight
—Lena wid John E 33 Geneva IO

WELCH
—Leo V (Shirley E) asst display mgr WSpfd h 182 Fort Pleasant av
—Louis A (Anne P) telegraph supv TelCo h 83 Fenwick
—Margaret A rem to Rutland Vt
—Martha E r 176 Princeton
—Mary rem to Fitchburg
—Mary A insp WSpfd h (4) 9 Thomas
—Mary C r 176 Princeton
—Mary C wid John J h 314 Wilbraham rd
—Mary E r 1566 Allen
—Mary E wid Mark J comptometer opr (226) 36 Court h 263 Eastern av
—Mary E wid Michael J h 788 White
—Mary H wid Michael J r 426 Sumner av
—Mary M interviewer 282 Dwight r at Westfield
—Maryrose clk CVMfgCo r 196 Pasco rd IO
—Maud E wid Herbert L h (5) 59 High
—Ora r 15 Lyman
—P B emp MCCo Monsanto av IO r inq do
—Pearl C wid Thomas G h (2) 659 State
—Ralph C (Vera N) mech 759 State h 34 Porter
—Ralph R (Bernice F) rem to New Hampshire
—Robert A r 884 Worthington
—Robert F in USArmy r 170 Leyfred ter
—Robert J (Yolanda A) mach G&BMfgCo h 33 Tacoma
—Robert T (Eleanor D) slsman 105 Dwight h 41 Brunswick
—Therese A nurse Mercy Hospital r 196 Pasco rd IO
—Thomas (Mary A) emp 71 Colton h 359 Nottingham
—Thomas A (Florence A) supv TelCo h 884 Worthington
—Thomas B (Nellie A) supply clk The Federal Land Bank of Spfd h 64 Brunswick
—Thomas E r 14 7th
—V Margaret tchr 40 Sumner av h (36) 10 do
—Vivian E wid John emp 44 Taylor h 451 Eastern av
—William D (Margaret M) mech 636 Center h 235 Central
—William E (Mary K) sls eng MCCo h 43 Bessemer
—William F (Antoinette M) trk driver Westover Field h 62 Washburn
—William J draftsman Schenectady NY r 196 Pasco rd IO
—William J (Anna) tire mkr USRCo h 334 Chapin ter
—Winifred B priv sec South Congregational Ch r (5) 59 High
—& Baldwin Inc Robert A Baldwin Jr pres treas Mrs Gladys E MacIver clk ins (502) 146 Chestnut
—see Walch Walsh and Welsh
Welch's Kenmore Lunch Inc Richard P Manning treas 57 Taylor
Welcker Adelaide C wid Rudolph died Oct 27 1951 age 70
—Mabel L h 37 Spring
Welcome Alfred J (Leonora M) elec Ludlow h 142 Parkerview
—Earl S (Valarie) trk driver 385 Liberty h 10 Wyatt
—In Cafe (Louis Papaioanou) 1135 State
—Loretta hair dresser 1414 Main r 269 Union
—William F (Stella J) letter carrier h 43 Gold
Weld Edward J (Mary F) clk Chicopee h 742 State
—Garry (Doris) rem to Denver Colo
—Lena M wid David J r 49 Andrew
—LeRoy D (Lulu G) asst editor 47 Federal r 31 Thompson
—Mary E Mrs tchr 31 Kensington av r (6) 744 State
—Oscar D (Mary E) checker SVOilCo h (6) 744 State
Welding Service Inc Alfred V Napolitan pres treas Mrs Helen F Napolitan clk asst treas 2040 Columbus av
Weldon Ann H cost clk 115 Dwight r 41 Forest
—Bernard (Marjorie E) acct G&BMfgCo r 47 Windsor
—Charles F (Eva A) heat treater WSpfd h 149 Bond
—Christopher J Most Rev Bishop Spfd Diocese Roman Catholic Church h 68 Elliot
—Dorothy E nurse USAirForce r 41 Forest
—Edward J (Claire T) policeman h 28 Arbor
—Edward L (Mary C) mach G&BMfgCo h 28 Arbor

WELDON
—Frances M clk (535) 196 Worthington r 41 Forest
—James J (Elizabeth T) rem to Chicopee
—John clk WSpfd r 519 White
—Joseph T (Marianna R) asst director 5th fl 196 Worthington h 41 Forest
—Margaret E wid William H r (6) 37 Franklin
—Ruth V r 28 Arbor
—Valery in USArmy r 28 Arbor
—Virginia F nurses aid 99 Belmont av r do
—William H (Mildred A) supt 1125 Page blvd h 519 White
—William H Jr (Eunice R) emp City h 43 Franklin
—see Welldon and Whelden
Welker Edward F emp loan dept The Third National Bank and Trust Company of Spfd 1391 Main r at WSpfd
Weller Dorothea M Mrs library asst 220 State h at Longmeadow
Wellette Ernest W (Lucille N) (Wellette Florists' Supply Co) 260 Hancock h 262 do
—Florists' Supply Co (Ernest W Wellette) 260 Hancock
—Richard E student r 262 Hancock
—William E student r 262 Hancock
Wellin Eric R (Mabel H) buyer SRCo h 45 Norman
Wellington Merle H (Edith L) letter carrier h 83 Covington
—The apts 3231 Main
Wellman Anna G Mrs bkkpr 112 White r 110 do
—Anna P tel opr 220 State and bkkpr Main r 40 Ingersoll Grove
—Charles R (Mildred L) (Elmer G Wellman & Son) 112 White h at E Longmeadow
—Clarence C (Lois L) h 53 Chase av
—Edward W (Irene M) janitor h (1) 15 Hawley h do
—Elmer G (Anna G) (Elmer G Wellman & Son) 112 White h 110 do

WELLMAN ELMER G & SON
ELMER G WELLMAN
CHARLES R WELLMAN

OIL BURNERS — SALES AND SERVICE
24 HOUR SERVICE
112 WHITE TELS 2-3514 and 4-2258
—See p 218

—Hiller C (Emily A) library consultant City Library h 125 Atwater rd
—Ruth E clk MMLinsCo r (1) 15 Hawley
—Susan B matron 1362 Main h (31) 529 State
Wells Albert N (Cynthia M) loan analyst M MLinsCo h 23 Old Lane rd
—Bertha S Mrs priv sec (200) 33 Lyman h at Agawam
—Barbara W wid Thomas G married Richard C Baines
—Cecil (Anna C) discount teller Spfd National Bank 1531 Main h at Longmeadow
—Charles A tchr 170 Wilbraham rd r at WSpfd
—Charles C (Lillian S) supvr USA h at E Longmeadow
—Clement L (Dorothy L) mach CVMfgCo h 257½ Main IO
—Cordelia C r 46 Locust
—Della r 36 Harriet
—Doris A missionary India r 283 Wilbraham rd
—Doris N Mrs acct SGLCo h 9 Jenks
—Eleanor C wid Edward H (h (4) 306 Dwight st ext
—Ernest L (Lorraine) baler Willimansett r 31 Church
—Eva L Mrs receptionist 1414 Main r 183 Woodside ter
—Evaline Y wid Charles L slswoman 1414 Main h (12) 99 High
—F Warren Jr (Florence B) industrial specialist SOD h 331 Allen
—G Allison (Elizabeth K) head gardener Dept Public Parks Maryland h at E Longmeadow
—G Stanley (Beatrice A) mgr 64 Vernon h 12 Highland
—George B (Frances D) officer in charge US Navy Recruiting Station h 57 Blunt rd
—Gladys H supv SF&MinsCo r (3) 31 Maple
—Harriet F wid Nelson J h (2) 75 School
—Harry (Alice G) industrial broker (651) 31 Elm h 133 Westford av
—Harry W (Marie J) r 121 Princeton

SALES
RENTALS
MANAGEMENT
HENRY M. CLARK CO., REALTORS
100 BROADWAY TELEPHONE 7-0231
APPRAISALS
MORTGAGE
LOANS

ALBERT STEIGER COMPANY
DEPARTMENT STORE - 1477-1479 MAIN ST.

WELLS
—Helen M executive sec Rotary Club of Spfd mezzanine fl Hotel Kimball 140 Chestnut h at Chicopee
—James F (Eileen C) supt 80 84 88 & 92 Spring h 92 do
—John R (Elva) painter 68 Cambridge h do
—John T (Florence C) h 71 Morningside pk
—Laundry & Linen Supply Joseph J Nadler mfg 61 Franklin
—Lena A wid William J h 283 Wilbraham rd
—Lucius emp CVMfgCo r 276 Centre IO
—Lyman A (Marie K) h 41 Hartford ter
—M Paul (Mildred P) carp and painter 870 Wilbraham rd h do
—Marie J Mrs typist 365 State r 121 Princeton
—Mary C wid Charles B r 54 Atwater ter
—Mildred E tchr 1170 Carew 138 Oak Grove av
—Owen A (Adine R) emp Park Dept h 79 Robert Dyer cir
—Perley emp USA h (54) 2295 Main
—Raymond (Elsa S) clk VNCo h 196 Locust
—Robert collector Vermont r 12 Highland
—Robert A (Ruby E) (National Sanitary Wiping Cloth Co) 79 Bay and mgr 35 Pleasant h at Feeding Hills
—Russell F (Shirley M) rem to Greenfield
—Stella T Mrs typist (810) 29 Worthington r at Longmeadow
—Thomas J trucker r 2167 Main
—Viola M Mrs waitress 1507 Main h 5 Mattoon
—Wallace A (Stella R) r rear 21 Patton
—Warren H (Dorothy) mach Chicopee Falls h 51 Central
—Wilfred orderly SHosp r do
—William G (Leonora) postal trans clk h 163 Westminster
—William W (Mary L) yard man CVMfgCo h 253 Main IO
— & Wells (Ralph Rosenfield) pictures and gift shop 270 Worthington
Wellspeak Beatrice Mrs clk 161 Bridge r 83 Bradford
Welsh Earl trk driver 292 Worthington 99 Pearl
—Edna W Mrs r 193 Worthington
—Elizabeth wid Robert J h (2) 97 Spring
—John (Lillian) h (4) 77 School
—Mary B nurse Aurora NY r 76 Braddock
—Robert G draftsman USA h at Chicopee
—Robert H (Margaret F) night supt LM&SCo h (3D) 71 Long Hill
—William H (Lorraine Y) prod planner 3664 Main h at Holyoke
—see Walch Walsh and Welch
Welt George C (Ruth T) dept mgr 161 Bridge h at Suffield
Weltman Sol W (Esther Z) lwyr (Bacon Weltman & Cohen) (545) 31 Elm h at Longmeadow
Welty Harry T Jr (Jean W) constr supt Windsor Locks Conn h 34 Canterbury rd
Welz Bernard J (Grace E) chief acct C Falls h 28 Virginia
—Margaret L wid Bernard J h 452 Dickinson
Wemple Ida M died May 30 1951 age 79
Wemyss Alexander (Eleanor M) painter h 21 Clark
Wenc Bertha wid Stephen V h 73 Spring
—Joseph P (Nellie A) asst mgr 1533 Main h 107 Orchard
—Stephen died July 27 1951 age 67
Wence Fred candling room foreman 64 Napier h at Hazardville Conn
Wencel Matilda R wid Albert G rem to Palmer
Wendell Mitchell associate prof Am Int Col r 38 Westford av
—The apts 507-519 Main and 10 Wendell pl
Wender Frank J (Mary T) clk 1250 State h (1) 31 Bowdoin ter
—Helen P Mrs office mgr (202) 145 Chestnut r (3) 931 Worthington
—Stanley P (Helen P) greenskpr Fitchburg h (3) 931 Worthington
Wendler John G mach opr USA h 19 Shillingford
—Todd (Dorothy) in USAirForce h (15) 364 Belmont av
Wendorff Albert A (Lillian L) clk 181 Taylor h 78 Beaumont
—William (Ethel) painter 66 Cass h do
Wenger Gertrude M wid Henry h (6) 20 Jenks
—Kathie V teletype opr AmBCorp r 3290 Main
Wengstrom Ivar W (Rose M) foreman VNCo h 20 Margerie

Wenk Charles J (Isabelle M) (Wenk's Florist) 128 Hancock and supt 1058 Allen h do
—Charles J Jr in USAirForce r 1058 Allen
—Mary wid Karl J (Wenk's Florist) 128 Hancock h 74 Fairfield
—Maureen A married Thomas J Hanigan
—William B student r 16 Stratford ter
—William J (Helen B)(Wenk's Florist) 128 Hancock h 16 Stratford ter

WENK'S FLORIST
(Mrs Mary William J and Charles J Wenk) 128 Hancock tel 2-1197 greenhouses 1058 Allen

Wenners Arthur L (Shirley L) (Frank & Roy Optical Shop) (401) 1490 Main r 52 Orpheum av
—Francis R (Ruth C) rem to California
—Frank F (Catherine A) (Frank & Roy Optical Shop) (401) 1490 Main h 64 Orpheum av
Wenning Robert J (Marcella T) slsman US EnvCo h 616 White
Wenninger Frank (Florence B) plater 3664 Main h at Willimansett
—Henry mach opr Chicopee Falls r 51 Grant
Wenski Peter (Stella) heat treater AmBCorp h 103 Essex
Wentworth Alice presser 395 Dwight (7) 251 Sharon
—Allan C insp USA r 4 Ingraham ter
—Arthur C (Annie T) chairman of board Spfd Co-operative Bank and (Wentworth Travel Bureau) 81 State h 17 Bellevue av
—Clifford E (Mary E) h 8 Searle pl
—David F (Alma L) h 6 Searle pl
—Forrest A (Mabel C) mach USA h 142 Miller
—Frederick (Blanche I) carp h 1406 Wilbraham rd
—Louise mgr 542 Page blvd r 9 Clarendon
—Marie M wid Harold G clk SF&MInsCo h 124 Powell av
—Robert A (Anne F) mach VNCo r 132 Walnut
—Shirley A nurse Cleveland O r 142 Miller

WENTWORTH TRAVEL BUREAU
(Arthur C Wentworth) steamship tickets and tours 81 State

—Virginia L comptometer opr Bridgeport Conn r 142 Miller
—William E (Jeannine L) draftsman 156 Wason av h at Westfield
Wentzel Goldye A emp adv dept 1414 Main r (11) 20 Mattoon
—Jacob H (Nellie M) h (11) 20 Mattoon
Wenzel Miriam L dictaphone opr 74 Park h at WSpfd
Wenzell Dawson C (Elsie A) (Hyder's Safety Service) 193 Taylor h 70 Ashley
Werkheiser Robert L (Priscilla J) chemist M CCo h 147 Dwight rd
Werkowski Frank S (Helen S) foreman 95 Fisk av h at Holyoke
Werman Robert R (Sarah) (Acme Upholstering Co) 678 White h 24 Meredith
Werner Alfred C (Janet A) prof Meadville Pa h 38 Oxford
—Eleanor W Mrs housekpr r 146 Mill
—Rudolph (Irene J) radios 89 E Alvord h do
—Theodore R (Ruth J) foreman 21 Cypress h at Feeding Hills
—William F (Hattie B) fireman NYNH&H h 47 Pembroke
Wernick Andrew mail porter B&A r 11½ Mattoon
—Brothers (Ernest and Samuel) real est (510) 1387 Main
—Ernest (Laura) (Wernick Brothers) (510) 1387 Main h 6 Bronson ter
—Harold M pres Lester Amusement Co clk Melvin Realty Co clk Leader Realty Co Inc and real est agt 17 Pearl r 120 Marengo pk
—Ida wid Harry died Dec 21 1951 age 84
—J & Sons (Jacob M Wernick) 17 Pearl
—Jacob (J Wernick & Sons) 17 Pearl h 120 Marengo pk
—Lester B (Sylvia F) pres Melvin Realty Co and clk Lester Amusement Co 17 Pearl h at Longmeadow
—Marvin H pres Superior Home Supply Corp 730 Dwight r 6 Bronson ter
—Samuel (Wernick Brothers) (510) 1387 Main h (3) 147 Maple
—Zane P treas Melvin Realty Co clk Lester Amusement Co and real est agt 17 Pearl r 120 Marengo pk

Weroniecki Bronislaw P (Stanislawa A) mach CVMfgCo h 18 Kazbeck IO
—Pearl T student r 18 Kazbeck IO
Wersinger Francis J mech optician A L Clarke h 28 Sumner av
—Francis J Mrs (Annetta M) died Apr 13 1951 age 42
Werthamer Erwin W (Norma) ins agt 2d fl 119 State h at Agawam
Wertheim Walter B (Gertrude) slsman New York h 892 Worthington
Werts Arnold (Mary A) in USAirForce h 1157 Boston rd
Weschler Theresa U wid Frank J h 939 State
Wescott Amy M wid Howard E h 36 Suffolk
—Arthur W (Beverly M) loader 245 Chestnut h 60 Stebbins
—Ernest F (LaRae) chauf E Longmeadow h 112 Lebanon
—Fannie clk 1411 Main r 83 Bowdoin
—George F (Electa E M) teamster h 114 Lebanon
—Harold H (Elizabeth A) trk driver E Longmeadow h 22 Robinson
—James T (Addie M) grinder 3664 Main h at Westfield
—Lester V (Rose M) h 9 Nimitz
—Ruth L asst librarian City Library r 114 Lebanon
Wesewski Genevieve L Mrs h 35 Tyler
Wesley Albert S (Elizabeth M) court reporter Westover Field h 114 Massreco
—Delia Mrs h 71 Princeton
—Methodist Church 741 State
—Methodist Parish House 731 State
—Theodore A (Helen) emp 690 Worthington h 71 Princeton
Wesleyan Methodist Church 98 White
Wesloskie Thomas J (Jessie R) rem to Shamokin Pa
Weslosky Edward R mach USA r 11 Ainsworth
—Victoria V winder AmBCorp h 11 Ainsworth
—Waine S asst force supv TelCo r 11 Ainsworth
Wesmas Candy Corp Arthur H Preston mgr 285 State
Wesolowski Joseph C (Mary M) brakeman B&M h 33 Bither
Wessell Millwork & Lumber Co (Walter A Wessell) 911 State
—Walter A (Doris A) (Wessell Millwork Lumber Co) 111 State h 322 Berkshire av
Wessler Myron (Rose K) dentist (4) 333 Bridge h 36 Mayfield
Wessman Herbert D (Marion F) h 18 Biltmore
—Robert F (Jeanne M) h 106 Grenada ter
Wesson Daniel B (Rosamond K) asst supt 2100 Roosevelt av h at Monson
—Frank H (Victoria W) v pres treas Smith & Wesson Inc 2100 Roosevelt av h 146 Long Hill
—Lillie R wid Charles h (7) 39 Kenwood ter
—Maternity Hospital Laurence R Wallace pres Melvin I Holstein treas Mrs Reginald K Swett sec 120 High
—Memorial Hospital Walter P Gunn pres Mrs Laurence E Baker sec William H Smith 2d treas 140 High
—Memorial Hospital Nurses Home 132 High
—Memorial Hospital Dormitories 132 High and 28 and 30 Myrtle
—Richard S (Joanne E) slsman 78 Island Pond rd h 29 Warner
West Allen S (Grace M) slsman 1414 Main h 59 Sherman
—Archie (Catheryn) sls mgr IMCo h 105 School
—Barbara H steno Boston r 300 Forest Park av
—Bertha F wid Willard S h 63 Warrenton
—Charles R (Mary M) mach linemn Chicopee Falls h 167 Russell
—Dorothy M h (8) 58 Edwards
—Edward A (Jean) emp USRCo h 49 Dearborn
—Edward K (Jennie M) maint man 95 Liberty h (9) 356 Belmont av
—George L (S Kathryn) silk spotter 154 Union h 7 Dale
—Harold F (Ruth) div traffic supv TelCo h 68 Old Brook rd
—Helen A wid Frank h 300 Forest Park av
—Johanna M Mrs clk ASCo r 15 Pear
—Laura A r 33 Brigham
—Marie Mrs slswoman Hartford Conn r 141 Temby
—Mary B wid Charles h 591 Plainfield
—Mary E office asst (814) 1462 Main 105 School
—Maude E tchr 972 Carew r 35 Osborne ter
—Nelson J (Lydia M) h 1635 Wilbraham rd

SPRINGFIELD STAMP & DIE CO. INC.
PRINTING DIES
STEEL STAMPS
RUBBER STAMPS
MARKING ROLLS
Engraving
LETTERS
FIGURES
NAME PLATES
HOBS
329 DWIGHT ST.
Tel. 6-2590

- Expert Repairing
- Fringing
- Machine Binding
- Overcasting

HOSKIN RUG CO.
929 MAIN ST. SPRINGFIELD, MASS.
Telephone 4-8086

- American Oriental
- Axminsters
- Broadloom, Wall to Wall
- Wiltons

RALPH D. JONES, Inc. CHRYSLER — PLYMOUTH
721 Worthington St. • BODY REPAIRING - PAINTING • Tel. 6-6301 • Sales - Service - Parts - Wholesale and Retail

"Offering A Community Service" CURRAN-JONES, INC. Funeral Home Telephone 6-7742
109 MAIN STREET WEST SPRINGFIELD

WEST
—Paul E (Ioan B) mach VNCo h 51 Dearborn
—Paul E (Margaret F) clk PO h (6) 364 Belmont av
—Robert G (Margaret) mach USA h (12) 356 Belmont av
—Russell H (Yrsa J) eng TelCo h 71 Miller
—Sarah R wid Llewellyn emp 1553 Main r 7 Dale

West Springfield Branch of Westfield Savings Bank
Arthur W Knapp mgr a mutual savings bank established 1853 120 Elm W Springfield main office 100 Elm Westfield tel Westfield 2200—See p 69

WEST SPRINGFIELD CO-OPERATIVE BANK
RICHARD M ROBINSON pres
HENRY W EGAN v pres
EARLE C HARVEY treas
ALMA M SMITH asst treas
37 ELM W SPFD TEL 6-2780
—See p 1038

WEST SPRINGFIELD TRUST COMPANY

Officers
EDWIN F WEBER pres treas
BENJAMIN H WOOD v pres
LOUIS T BEAUCHAMP v pres trust officer
KENNETH H KEYES asst treas
DUDLEY P RAMSDELL asst treas
RICHARD H DROHAN asst treas
GORDON C DAVIN auditor

"THE FRIENDLY BANK"

85 ELM WEST SPFD
—See insert tabbed WSpfd and p 66

—Thomas I (R Beatrice) eng B&M h 63 Ellsworth av
—Walter (Marie) clk 684 Dwight h 141 Temby
—Walter E (Johanna M) freight condr B&A h 15 Pear
—Walter F (Carol F) plumber emp 3 Glendell ter h 95 Robert Dyer cir
—Willard S died Apr 27 1951 age 53
—William H guard CFalls h 35 Osborne ter
—Yrsa J married Robert DeLang
Westal James C (Hazel W) draftsman WSpfd h 289 Tremont
—Warren F (Pauline W) in USArmy r 289 Tremont
Westberg A John mill wkr r 18 Wright pl
—Barbara A clk 85 Chestnut h at Longmeadow
—Carl J sls mgr 35 State h at Longmeadow
—Gerald M (Marjorie R) sls eng (205) 496 Bridge h at E Longmeadow
—John A compositor PPubCo h 205 Gilbert av
Westbrooks Joan M office sec (301) 83 State h at Longmeadow
Westbrooks Elizabeth M Mrs bookbinder Holyoke h 44 Warner
—Robert L (Irene L) emp h 207 Wilbraham av
Westco Credit Union Samuel J Roberts pres Chester A Caron treas 642 Page blvd
Westcott Benjamin S (Margaret S) time study man Westinghouse h 92 Ardmore
—Fannie clk 1411 Main r 83 Bowdoin
—James E (Alice M) asst maintman Union Trust Co 1351 Main h at WSpfd
—John H (Freda M) foreman 312 Birnie av h 54 Griffin
—John H Jr (Renee C) warehouse man WSpfd h 140 Spring
—Margaret S Mrs slswoman 1310 Main 92 Ardmore
—Martha I clk 1295 State h at Hampden
—Robert M (Olive E) meat curer h 68 Switzer av
—Robert W (Gloria F) r 48 Charter av
—William J (Anna M) assembler 312 Birnie av h 178 Liberty
Westerberg Albert W (Olga) elec plater USA h (3) 24 High
—Doris H bkkpr 2240 Columbus av r 53 Thomas
Westergren Ethel M wid Julius S r 53 Wilbraham av
—S John died Dec 17 1951 age 91
—William H (Eva S) fire insp SFD h 27 Annawon
—William H Jr tool designer G&BMfgCo r 27 Annawon
Westerman Maurice H (Mildred) h 16 Fenimore blvd
Western Auto Supply Company James R Rundle mgr 369 Worthington
—Massachusetts Commercial News (306) 1597 Main
—Massachusetts Distributors Inc Arthur E Beggs pres Edward P Cahill treas Anna Comparato clk whol elec supplies 1 Belmont av
—Massachusetts Cafe Owners Assn Inc (225) 1618 Main

WESTERN MASSACHUSETTS ELECTRIC CO

Officers
HOWARD J CADWELL pres
ALFRED LEEDS v pres
LEONARD J PRESSON v pres
JOSEPH F LYONS treas
JAMES GRAY asst treas

Main Office
73 STATE
Power Station
Foot of State
Service Building
210 ALDEN
Water Dept
251 WILBRAHAM AV
Steam Electric Generating Plant
OFF 35 MEMORIAL AV WEST SPFD

—Massachusetts Industrial Union Council CIO Herman Greenberg pres James F Parker recording sec Edwad D Fisher treas 270 Bidge
—Massachusetts Package Stores Inc Edward A Murphy executive sec (208) 121 Lyman
—Massachusetts Rendering Co (Constantine and Andrew Plaskias) (17) 1862 Main
—Massachusetts Theatres Inc Samuel Goldstein pres Leonard Goldenson v pres gen MGR William J Althaus treas 265 State

WESTERN NEW ENGLAND COLLEGE
John D Churchill pres 114 Chestnut—See opp inside Back Cover

—Union Telegraph Co office (308-312-316-321-323) 1597 Main branches Union Station 57 Liberty and 180 Worthington
Westervelt Andrew H (Marion W) plumber 78 Lyndale h do

Westfield Savings Bank
West Springfield Branch Arthur W Knapp mgr a mutual savings bank since 1853 120 Elm WSpfd main office 100 Elm Westfield tel Westfield 2200—See p 69

Westinghouse Electric Corp Carroll B Deck works mgr mfrs electrical appliances 653 Page blvd and 395 Liberty

Westinghouse Electric Refrigerators and Ranges
Petroleum Engineering Corp dealers 286 Worthington—See p 214

WESTINGHOUSE ELECTRIC SUPPLY CO
electrical and radio merchandise wholesale 46 Hampden tel 4-3101

WESTINGHOUSE INDUSTRIAL UNION LOCAL 202 IUE-CIO
Samuel R Walker business agt 32 Stevens tel 3-7839 or 4-4489

—Radio Station Inc WBZA Hotel Kimball 140 Chestnut
Westling Arvid M (Mary G) draftsman Hudson h 378 White
—Mary G Mrs tchr 300 White r 378 do

Westmass Co The
(Joseph M Charles B and Albert D Sepanek) store fixtures and woodworking specializing in Formica work rear 412 Main W Spfd tel 4-4897—See p 260

Westminster House apts 820 State
—The apts 53-55 High
Westmore The furn rms 52 High
Weston Alice M drsmkr (12) 40 High h do
—Charles J r 110 Pine Grove
—Charles J lwyr (519) 1490 Main h 4 Dorchester
—Eleanor E Mrs clk USA r 59 Colton
—Eltha M steno 111 Lyman r 44 Gordon
—Laura Mrs h (430) 2112 Main
—Margaret winder (300) 44 Taylor r 284 Franklin
—Margaret L wid Arthur L h 44 Gordon
—Mary E Mrs r 37 Shillingford
—Patrick emp USA r 18 Wright pl
—Perry (Olive D) rem to Brimfield
—Stanley rest wkr 164 State r 48 Pearl
—Stanley N (Doris M) clk USA h 110 Pine Grove
—Thomas F supvr USA Spfd r at Holyoke
—William E (Mary H) sta opr WMassElecCo h 51 Farnsworth
Westert Chester C chemical wkr MCCo 75 Yale
Westover The apts 20 Summit
Westrop Harriet U tel opr TelCo r 891 Armory
—Walter W mech G&BMfgCo h 891 Armory
—see Westhroppe
Westrum Margaret mach opr Hampden r 169 Westminster
Wetherbee Archie N died Sept 26 1951 age 71
—Dixon (Hildegard) h 135 Cambridge
—Eliza wid Archie N rem to Ludlow
—Elizabeth A office sec (222) 31 Elm r inq do
—Warren V (Ann M) letter carrier h 24 Davis
Wetherby Florence M Mrs drmskr 8 Stebbins r do
—John M (Florence M) carp h 8 Stebbins
—Julia wid Charles r 87 Daviston
Wetherell Arthur D (Veronica S) rem to Granby
—Elizabeth F wid George r 131 Daviston
—Louis H (May E) h 31 Aberdeen rd
—Raymond (Mae) r 56 High
—see Witherell
Wetmore Frank W (Florence C) brakeman B&A h 51 Westford cir
—Fred M r 56 High
Wetsten Henry A (Ruth V) slsman h 38 Bristol
—Ruth E clk 88 Birnie av r 38 Bristol
—Richard (Janice) (Pilgrim Oil Burner Co) 338 Chestnut h at W Hartford Conn
Wetzel Vernon R (Jean E) in USAirForce h 18 Wigwam pl
Wexler George J (Frances) rem to NY
—Milton (Opal) in USArmy h 57 Governor
Weyant Carolyn F cashier 1478 Main r 20 Savoy av
—Dorothy M clk MMLInsCo 270 Wilbraham rd
—Emerson B (Mildred A) time kpr USA h 298 Oakland
—Frank B (Letha M) dental technician Holyoke h 270 Wilbraham rd
—Harry G Jr (Theresa M) welder CVMfgCo h 28 Collins
—Letha M Mrs mach USA r 270 Wilbraham rd
—Mildred A Mrs clk USA r 298 Oakland
—Patricia L r 298 Oakland
—Rex R (Helen H) section mgr 1414 Main r 40 Avon pl
Weymouth Alice G clk (105) 36 Court r 24 Terrence
—Charles H (Etta M) h 60 Edgemont
—Harold D (Edla I) chemist emp 640 Monsanto av 10 h 116 Edgemont
—Lucian (Sadie) clk 1576 Main r (3) 29 Myrtle
Wezlowski Gerze insp Chicopee Falls r 36 Temple
Wezniak Alfred J (Vivian L) dye mixer h 53 Leahy
Whaddell Walter G (Shirley L) foreman B-D CBCo h 33 Hawthorne
Whalen Agnes B nurse emp 20 Maple r 25 Merrick av
—Annette G clk 1354 Main r 579 Sumner av
—Barbara A clk USA r at Westfield Mass
—Bernice M clk ASCo r 21 Malden
—Betty J clk MMLInsCo r 73 Gillette av
—Edward (Ruth B) prin VanSickle Jr High School h 63 Harmon av
—Edward P (Nancy R) rem to N Adams Mass

5-6 COURT HOUSE PLACE **SPRINGFIELD REAL ESTATE EXCHANGE** TEL. 3-4825
We Specialize in Real Estate Investments

HAMPDEN SAVINGS BANK
INC. 1852 **19 HARRISON AVENUE**
Individual Accounts $1.00 to $5,000
Joint Accounts $1.00 to $10,000
Interest Begins 15th of Each Month
PAYABLE FEB. 15th AND AUGUST 15th

WHALEN
—Elinor A tchr 31 Kensington av . 68 Harmon av
—Francis J (Helen B) emp USA h 202 Pearl
—Francis J (Margaret F) h 64 Marlborough
—Hazel C wid Thomas C h 579 Sumner av
—James E (Mary S) clk 60 Cypress h 30 Malden

WHALEN JEWELRY CO
Harry Olin mgr jewelers 1386 Main cor Pynchon tel 7-0906
—John J (Mary L) r 30 Malden
—John P died Dec 29 1951 age 59
—John W (Ellen T) prod clk B-DCBCo r 14 Harvard
—Joseph G (Bernice M) policeman h 21 Malden
—Julia r 106 10th
—Katharine M wid John J h 19 Eckington
—Margaret wid Francis J clk 95 State h 14 Harvard
—Margaret C wid P William h 72 Pearl
—Margaret M wid Michael emp MCCo 22 Grover
—Maria A r (1) 103 Pearl
—Mary Mrs clk AmBCorp r 30 Malden
—Mary E r 23 Cass
—Mary E Mrs h (1) 103 Pearl
—Mary K T wid William F J h 9 Osgood
—May E tchr 53 Elliot r 57 Gillette av
—Peter emp City r 1987 Main
—Phyllis M office sec 1803 Columbus av r 1009 Sumner av
—Robert r 169 Westminster
—Robert D trkdriver USEnvCo 30 Malden
—William F h 57 Gillette av
—William F (Mary V) mfrs agt (604) 95 State h 1009 Sumner av
—William F (Rachael M) commissioner Veterans Service Dept (15) 36 Court h 73 Gillette av
—William F 3d slsman 93 Orleans r 73 Gillette av
—see Whelan
Whaley James H (Bessie R) r 15 Sorrento
Whaling Charles A plasterer h 182 Tyler
Whalley George T (Maude W) mail porter B&A h 10 Huntington
—John H (Anna P) mach opr 312 Birnie av h 169 Penrose
—John H Jr (Beatrice E) tool grinder USA h 84 Wilton
Wharfield—see Warfield
Wheat Harry R (Alice O) physician (412) 20 Maple h at Longmeadow
Wheatley Alfred H (Dorothy W) store mgr 476 Oak IO h 412 Belmont av
—Carolyn r 412 Belmont av
Wheaton Fannie H W wid Chase A h 42 Olmsted dr
—Harry E (Vera B) polisher h 60 Sherman
—John R in USMerchantMarines r 60 Sherman
—Lucy E clk MMLInsCo r 42 Olmsted dr
Wheble Herbert J (Shirley) mach opr USA h 50 Fort Pleasant av
—Nina L Mrs clk 106 State r (8) 55 High
—Shirley Mrs clk MMLInsCo r 50 Fort Pleasant av
—Sidney T (Nina L) master painter ASCo h (8) 55 High
Wheelan Katherine J h 92 Spring
Wheeler Albert O (Mary O) toolmkr AmBCorp h 1726 Boston rd
—Allie M wid Eric A h 563 Union
—Andrew J h 13 Osgood
—Annette R receptionist Westinghouse h 4 Federal ct
—Bion T (Annie S) real est 25 Elm h 15 Northumberland
—Bion T Jr (Virginia R) asst mgr MMLInsCo h 98 Dunmoreland
—Charles E (Rose S) meter repr 71 Colton h 24 Malden
—Chester (Margery E) furn rms 265 Union h do
—Chester C r 2787 Main
—Daniel R (Mary C) physician 82 Maple h 131 Leyfred ter
—Donald F (Marion L) rem to NY
—Donald H clk MMLInsCo r 140 Norfolk
—Drugs (Charles W Poliwczak) 806 State
—Earl W (Mae L) h 41 Portland
—Edith Mrs r 69 Bowdoin
—Elizabeth steno 265 State h 155 Powell av
—Ernest J pres Springfield National Bank 1531 Main and treas Hampden County Tuberculosis and Public Health Assn 284 State h 160 Buckingham
—Ernest J Jr (Edna P) elec B&A h 99 Florida

WHEELER
—Ethel L atdt 216 Carew h (10) 2708 Main
—Fannie T wid Howard L tchr E Longmeadow h 22 Blaine
—Fay F (Irene) condr NYNH&H h 67 Knox
—George in USArmy r 837 Main
—George W (Leola) h 57 10th
—Grace E office sec 23 Buckingham r at W Spfd
—Grace E Mrs cost clk Titeflex Inc r 170 Mayflower rd
—Harley mech WSpfd r 67 Knox
—Harriet C wid Philip L r 19 Bliss
—Howard A (Irene R) rep (815) 1387 Main h 140 Norfolk
—James emp 95 Liberty h 22 St James av
—Jennie wid Frederick D h 5 Marine
—Leila wid Wyatt E h 15 Cliftwood
—LeRoy R (Josephine M) marketing clk 142 Albany h at WSpfd
—Lina wid Charles H h 38 Washington rd
—Lloyd A (Isabel L) mach opr 109 Mill h 456 Hancock
—Lloyd A Jr emp USGovt r 456 Hancock
—Lorina C Mrs office mgr (812) 95 State h (2) 3d fl 31 Maple
—Mabel G Mrs clk 46 Vernon h (7) 21 Salem
—Mabel I office mgr 101 Blaine h at WSpfd
—Margaret wid Albert C r 155 Powell av
—Mary L clk MMLInsCo h (3) 130 Byers
—Maurice P pres treas C&PWorksInc Shaws la h 4 Lafayette
—Merton F (Berthena M) blender MCCo h 21 Bruce
—Patricia J nurse SHosp r 38 Greenacre sq
—Ralph F (Beulah G) v pres Chicopee h 142 Shefford
—Ralph L (Grace E) insp USA h 170 Mayflower rd
—Raymond W (Winifred G) mach MDFCo h 457 Newbury
—Robert A clk Longmeadow r 141 White
—Rostell C sanitary wkr r 57 10th
—Royce F (Pauline C) slsman Boston h 76 Surrey rd
—Stanley G (Dorothy B) chemist emp 644 Monsanto av IO h 94 Holly IO
—T Diane atdt NYNH&H r 72 Chesterfield av
—Thelma D cashier (420) 1200 Main r 72 Chesterfield av
—Virginia R Mrs r 34 Gillette av
Wheelhouse Mary E wid Harry H r (7) 19 Salem
Wheelock Caroline D wid Frank C Rev h 83 Fineywoods av
—Fred r 95 Walnut
—Fred E in USArmy r 71 Jennings
—Hazel A office nurse 89 Belmont av r 83 Bellevue av
—Marion clk (137) 36 Court h 56 Colonial av
—Oscar H (Marjorie J) trk driver 158 Lyman h 71 Jennings
—William E (Maude P) head shipper Westinghouse h 53 Forest
Whelan Alice r 37 Spring
—Anne M h 37 Spring
—Doris K r 83 Spring
—Dorothea office nurse 89 Maple h at Holyoke
—Drug Co Theodore Roberts mgr 1507-1513 Main
—Edmond V (Genevieve V) physician 611 Belmont av h do
—Ellen C r 25 Gordon
—Joseph P (Eleanor C) clk PO h 113 Miller
—Louise M Mrs clk 88 Birnie av h 66 Cumberland
—May E insp 33 Morris h 122 Jasper
—Nellie G wid Donald r 23 Castle
—Nicholas r 122 Jasper
—Robert D J died Sept 2 1951 age 68
—Thomas P h 25 Gordon
—William J (Marion E) analyst AmBCorp h 12 Noel
—see Whalen
Whelen George W (Dorothy) supv Thomsonville Conn h (1A) 89 Long Hill
Whelihan Edward J (Melane J) grinder USA r 720 Worthington
—William J (Tilda N) packer Westinghouse r 67 Florence
Whetmore—see Whittemore
Whidden John G (Maude D) h 115 Garfield
—T Grant (Mavis A) printer emp (26) 77 Worthington h 50 Temby
Whipple Barbara nurse SHosp r do
—Beatrice Mrs cafeteria wkr 263 Alden h at E Longmeadow

WHIPPLE
—Bessie S 26 Niagara
—Charles L (Carolyn B) conf 3121 Main h 3 Greenwood
—Fred I (Jean A) mgr 296 Columbus av h at Longmeadow
—George E (June C) r 71 Arden
—June C Mrs clk MMLInsCo r 71 Arden
—Louis B (Amanda A) h (2) 16 Patton
—Margaret Mrs r 74 Oak Grove av
—Marilyn clk MMLInsCo r 74 Oak Grove av
—Ray G pres Harvey-Whipple Inc 2155 Columbus av h at Longmeadow
—Roger slsman 837 State r 46 Bradford
—Roy B (Phyllis A) mach opr Smith & Wesson Inc h 74 Linden
Whispel Elizabeth wid Fred nurse 18 Strong r do
Whistler Iva M rem to S Carolina
Whitaker Alfred G slsman 563 State h at W Spfd
—Arthur W (Emma E) mail handler PO h (29) 60 Oswego
—Edward M (Ethel E) asst treas The Federal Land Bank 310 State h 100 Audubon
—Emma E Mrs insp 100 Chestnut r (29) 66 Oswego
—Francis J (Gladys M) mgr 923 Belmont av r 24 Bristol
—Frank H clk 263 Alden h at Longmeadow
—Gladys M Mrs acct emp (596) 116 Chestnut r 24 Bristol
—Harold W (Elizabeth) elect emp 21 Cypress h at WSpfd
—Josephine A clk MMLInsCo r 26 Howard
—Kenneth C died Jan 30 1952 age 48
—Lewis E (Lydia O) mgr E Longmeadow h (4) 290 Sumner av
—Mary E wid Kenneth C h 28 Savoy av
—Milton A in USArmy r 40 Greenacre sq
—Milton R (Lila M) emp public shcools h 40 Greenacre sq
—Newton R (Anna E) postal trans clk h 155 Belmont av
—Ralph R rem to Portland Me
—Raymond N (Mary C) rem to Tripoli
—Thomas (Lucy) mach USA h 93 Pine
—see Whittaker
Whitall Georgiana E wid Charles P h (8) 86 Maple
Whitbeck Arthur A (Eva A) pres treas Whitbeck Inc 4th fl 29 Worthington h at WSpfd
—Bertha A wid Frank r 203 Marion
—Eva A Mrs clk of corp Whitbeck Inc 4th fl 29 Worthington h at WSpfd
—Inc Arthur A Whitbeck pres treas Mrs Eva A Whitbeck clk Wesley A Whitbeck v pres typographers and printers (4th fl) 29 Washington
—Wesley A (Isabel D) v pres Whitbeck Inc 4th fl 29 Worthington h at WSpfd
Whitcomb C Harold h (23) 786 State
—Carl L (Kathryn B) rem Keene NH
—Cordelia J tchr Windsor Locks Conn r (5) 114 Byers
—Florence E clk MMLInsCo h (19) 161 Sumner av
—Gardner L (Jean B) rem to E Longmeadow
—Hilda C wid John H rem to Needham
—Lucia R Mrs clk (12) 36 Court r 86 Edmund Wynne cir
—Ruth nurse MCCo r 170 Berkshire IO
—Stuart R (Yvonne) assembler G&BMfgCo h 57 Elsworth av
—Theresa A typist USA h at Holyoke
—Yvonne Mrs mgr 138 State r 57 Ellsworth av

WHITE A C JR REALTOR
(ALBERT C WHITE JR)
REAL ESTATE
INSURANCE
PROPERTY MANAGEMENT
COMMERCIAL RENTALS
APPRAISALS
MORTGAGE LOANS
496 BRIDGE
TEL 2-5109
—See foot lines
—A Corydon (Dorothy D) supt 496 Bridge h 131 Patricia cir
—A O Inc Albert O White pres treas shoes 1625 Main
—Abbie H tchr 51 Homer r 38 Mass av
—Ada M wid Harry D r 24 Leete
—Adelaide H wid Frederick W clk MMLInsCo h 31 Red Stone dr

PERSIAN AND CHINESE RUGS **Toros Omartian & Son, Inc.** **BROADLOOM CARPETS**
390 BRIDGE STREET **DIAL 6-1531**

CITY COAL CO. *Coal - Fuel Oils - Conn. Coke*
Oil Burners - 145 Armory St., Tel. 4-7396

GENERAL INSURANCE **MacDONALD & JOHNSON, Inc.** (607-608-609-610) 1387 MAIN STREET TELEPHONE 6-5461

Contractors - Masons
Carpenters - Builders
SAPELLI CONSTRUCTION CO., INC.
530 ST. JAMES AVENUE
Phones 2-1057 2-4736

WHITE
—Albert C Jr (MaBelle S) pres treas White Service Corporation (A C White Jr Realtor) pres treas Albert C White Jr Inc and trustee Whitmun Realty Trust 496 Bridge h at Longmeadow

WHITE ALBERT C JR INC
ALBERT C WHITE JR pres treas
MARGARET J HUNTER clk asst treas
GENERAL INSURANCE
INSURANCE APPRAISALS
INSURANCE SURVEYS
496 BRIDGE TEL 2-5109
—See foot lines

—Albert O (Barbara G) pres treas A O White Inc 1628 Main h (2B) 106 Long Hill
—Alexander W (Margaret W) emp B&A h 64 Essex
—Alice F r 42 Cornell
—Alice F wid John died Mar 16 1952 age 89
—Alice M wid Fred C r 32 Byers
—Alice M wid Robert J married Walter H Fitzgerald
—Allan (Natalie M) slsman Boston h 74 Penn av
—Almeada Mrs insp AmBCorp r 153 Dickenson
—Amanda K wid Charles r 5 Strathmore
—Arnold G stock clk 1628 Main r 928 Belmont av
—Arthur E (Mildred A) h 42 Hall
—Arthur L (Sadie A) slsman 1123 State h at Thompsonville Conn
—Arthur L (Theresa E) mach opr USA h (6) 198 White
—Arthur W (Cora L) h 157 Russell
—Barbara nurse Wesson Maternity Hospital r do
—Barbara A clk 1477 Main h at Chicopee
—Beatrice R wid Ernest W prin clk (220) 36 Court h (38) 40 High
—Belle L Mrs r (6) 37 Thomas
—Bernice M supv TelCo r 87 Wason av
—Bernice V tchr 415 State h 15 Temple
—Cap Restaurant (Joseph Yasak) 2144 Main
—Carl W emp GBCo r 16 Emily
—Carlton E pharmacist 1199 Sumner av h at Longmeadow
—Carroll S internal revenue agt (434) 436 Dwight h at Amherst
—Charles C (Elizabeth A) slsman h 544 Liberty
—Charles H (Eunice P) maint man 1365 State h 19 Albemarle
—Charles H (Mary E) clk 21 Cypress h at Chicopee
—Charlotte F Mrs h 120 Clayton
—Christina D wid George I h 26 Viola
—Circle Lines Inc terminal 144 Bridge
—Claire E wid Edmund R h 91 Northampton av
—Clara wid George E h 33 Salem
—Clarence rest wkr 185½ Chestnut r 591 Worthington
—Clarence (Anne) cook 140 High h 145 Essex
—Clarence (Mabel K) asst cashier Spfd National Bank 1531 Main h at Longmeadow
—Clarence E (Ruth G) route slsman 691 Carew r 54 Watling
—Clarence R (Florence H) mach opr Westinghouse h 1418 Bay
—Clarence S (Clementine M) trk driver SGL Co h 1157 Boston rd
—Clarence W (Alice B) meat cutter Longmeadow h 121 Harvard
—Clifford (Helen A) box mkr WSpfd h 131 10th
—Clifford J prod clk Westinghouse r 369 Wilbraham rd
—David H (Monica S) far Belchertown h 54 Kings la
—David M farmhand Belchertown r 54 Kings la
—Dean M (Alice M) acct emp (410) 31 Elm r 48 Temple
—Dean R (Helen B) in USAirForce h (1-A) 77 Manor rd
—Donald W student r 70 Middlesex
—Dora clk (203) 95 State h at Feeding Hills
—Doris A clk MMLInsCo r 19 Albemarle
—Dorothy E clk 101 Taylor r 101 Mulberry
—Dorothy J married Robert F Hubbell
—Douglas G mail clk 365 State r 1218 Carew
—Eagle Market (Alajzy J Lazarz and Bronislans T Wegiel) grocers 378 Main 10
—Earl mach opr Smith & Wesson Inc r 568 State
—Earl M (Frances) mech eng USA h at Ludlow
—Earle E (Ruth K) mach USA h 11½ High
—Edith M drs mkr emp 1597 Main r 31 Olive

WHITE
—Edward (Gladys) radio eng 101 West h at Chicopee Falls
—Edward C teller Spfd Safe Deposit and Trust Co 127 State r at Thompsonville
—Edward F r 37 Cortland
—Edward G (Clara) h 37 Jefferson av
—Edward G (Pearl L) physician (252-254) 121 Chestnut h at Longmeadow
—Edward J (Lena M) time study man Westinghouse h 116 Windemere
—Edward S (Mary S) sls eng 89 Logan h at Enfield
—Eleanor M priv sec Westinghouse r 197 Prentice
—Eleanor R slswoman ASCo r 220 Pine
—Elizabeth A clk 1295 State r at Chicopee
—Elizabeth A Mrs bkkpr 119 Lyman r 544 Liberty
—Elizabeth A wid John T h 63 Langdon
—Elizabeth G Mrs h 104 Rifle
—Ellen B h 94 Upland
—Ellis L Mrs h 1102 Main
—Emil steel wkr h (5) 45 Holyoke
—Ernest J (Leona L) in USAirForce 177 Hampshire 10
—Esther L typist 365 State r 124 Florida
—Euphemie M wid Peter W h 47 Cherrelyn
—Evelyn Mrs nurse Wesson Memorial Hosp h (D) 6 Temple
—Evelyn S wid Lawrence N rem to NY
—Everett E master mech A&PCo h 228 Locust
—F Lawrence (Marion E) slsman 1123 State h 79 Cambridge
—Fayette O Jr slsman (502) 1387 Main r 118 Westford av
—Floyd I (Marion M) foreman Westinghouse r 1165 Bay
—Frances E Mrs tel opr TelCo r (5) 23 Federal
—Francis C (Dorothy M) meat insp US Bureau of Animal Industry h 446 Liberty
—Frank r 32 7th
—Frank r 57 Dexter
—Frank A (Lorraine M) claim adjuster (212) 95 State h 71 Beaumont
—Frank A Jr (Alice) rem to Worcester
—Frank E tool mkr 430 St James av r 156 Pearl
—Frank F (Almina M) service man 79 Harrison av h (2) 61 High
—Frank G die mkr Westinghouse r 37 Jefferson av
—Frank J (Susan A) h 24 Dover
—Frank S (Anna M) buyer SRCo h 87 Wason av
—Frederick A (Eva) insp USA h 91 Oak
—Frederick B polisher Westfield h (3) 545 Main
—Frederick N (Jeannette E) sign painter emp 734 Worthington h 53 Hall
—Frederick N Jr sta atdt 2461 Columbus av r 53 Hall
—Frederick W died July 15 1951 age 38
—Furniture Co Nathan L Weisthal pres treas Rose Weisthal clk 1963 Main
—Garnet (Lillian I) balancer WECo h 126 Rifle
—George F (Georgianna A) clk PO h 163 Walnut
—George H (Ahmeada) supv USA h 153 Dickinson
—George H (Sydna F) trk driver SGLCo h 73 Lamont
—George H Jr student r 73 Lamont
—George I Jr r 26 Viola
—George K (Margaret B) die sinker MDFCo h 21 Niagara
—George P asst pressman PPubCo r 74 Temple
—George W (Helen H) foreman PPubCo r 74 Temple
—Gladys C clk 35 State r at WSpfd
—Grace B wid Robert W h 34 Olive
—Grace H wid Frank C mach opr USA r 156 Kensington av
—Grace M dist mgr 639 Main h (2C) 87 Long Hill
—H Shirley married Samuel T Utley rem to Florida
—Hall (William E Burnett) furn rms 151 Maple
—Harold (Katherine P) v pres Springfield Safe Deposit and Trust Company 127 State h at W Spfd
—Harold A (Ethel R) mach opr h 30 Franklin
—Harold N meter reader h at Belchertown
—Harrison G (Ruth E) archt 11 Andrew h at Longmeadow

WHITE
—Haymond B (Doris) in USAirForce h 529 Chestnut
—Henry A Jr (Marjorie E) mgr WSpfd h 60 Lester
—Henry C (Lillian T) janitor 44 Oak 10 h 68 Grandview
—Herman B scrap metal Holyoke h 928 Belmont av
—Herman B Mrs (Sara K) died Jan 7 1952 age 59
—Howard S (Ethel B) cabinet mkr 735 Worthington h 105 Dawes
—Ida Mrs r 44 Sumner av
—Irene house wkr r 837 Main
—Isaac B (Edna B) lab USA h 236 Walnut
—James F (Ethel M) h 347 Taylor
—James J emp City r 94 Upland
—James J (Julia M) firefighter SFD h 73 Maynard
—Janet M steno Spfd News Co r 14 Murray Hill av
—Jennie H wid Martin H h 38 Mass av
—Jennie N wid Joseph died Jan 18 1952 age 81
—Jerome (Regina B) upholsterer emp 1983 Main h 46 Portland
—John painter r 36 Willow
—John D (Vivian M) elec welder CVMfgCo h 16 Emily
—John E (Frances E) pres Hartford Conn h 300 Dickinson
—John L (Alice T) h 225 Walnut
—John R painter 189 Oak Grove av r do
—Julia Mrs r 42 Cornell
—Julia I Mrs (Black and White Beauty Parlor) 1033 State r 2095 Wilbraham rd
—Kathleen T emp 46 Randolph r do
—Kenneth S (Esther P) serviceman SGLCo h 229 Morton av
—Kenneth W (Grace M) painter emp 7 Market h 40 Talcott
—Larry A brakeman B&M r 67 Bradford
—Laura M wid Hormidas h 8 Howard pl
—Lawrence A (Denise R) trk driver 67 Sumner av r 35 Douglas
—Lawrence E (Hazel M) dental laboratory (604) 1562 Main h 18 Vail
—Lawrence H (Frances E) store kpr Westover Field h (5) 23 Federal
—LeRoy A emp MCCo r 1353 Dwight
—LeRoy E (Dorothy M) emp City h 44 Spruce
—Liebethe A office sec (208) 1383 Main h at Agawam
—Lilla T wid Frank J h (3) 38½ Harrison av
—Lillian rem to Florida
—Lillian E h (102) 786 State
—Lillian T Mrs cashier SPM r 68 Grandview
—Louis E (Pearl L) foreman Westinghouse h 5 Oak
—Lucille Mrs h 46 Franklin
—Lukelan M (Amelia) fireman Third Nat Bank and Trust Co of Spfd h 21 Lebanon
—Luther Rev (Mattie V) emp MDFCo h 163 Alden
—Malvina wid Henry O h 153 Dickinson
—Margaret wid Michael h 137 College
—Margaret M clk TelCo h (6) 323 Central
—Marilyn rem to Longmeadow
—Marilyn L married Robert B Brown
—Marion M Mrs office sec 4th fl 127 State r 14 Weaver rd
—Marion R h 15 Dow
—Mary A interviewer 881 Commonwealth av r 189 Oak Grove av
—Maurice B (Ruth R) asst dist mgr 1924 Main h 57 Renceleau
—Meyer M (Beatrice) slsman 207 Dwight h 98 Groveland
—Mildred A Mrs slswoman ASCo r 42 Hall
—Mildred L head circulation dept 220 State (10) 120 Byers
—Minnie B h (B) 31 Maple
—Myron printer r 666 Page blvd
—Napoleon (Harriet S) h (8) 7 Marble
—Neil F emp USA r 163 Walnut
—Nina N Mrs dept head 1503 Main r at WSpfd
—Norma F clk 85 Chestnut r at Feeding Hills
—Norman T (Marion M) asst supt Chicopee Falls h 14 Weaver rd
—Obie (Mary) mach opr MCCo r 170 Alden
—Odette S recounting clk Federal Land Bank 310 State r at Feeding Hills
—Paul F lineman TelCo h 135 Spring
—Paul F (Esther G) chief insp SETCo h 151 Daviston
—Paul R (Virginia C) clk MMLInsCo h 852 Carew

See **DEVENS REALTY CO.** 31 ELM STREET TEL. 9-1513 FOR A HOME OR MORTGAGE LOAN

1490 MAIN STREET **SPRINGFIELD FINANCE CO., INC.** Tel. 4-3193
General Loans – Springfield Acceptance Co. – Auto Financing

WHITE
—Phillas J (Shirley M) route slsman 120 Oakland h (5) 529 Union
—Ralph L (Irene D) eng CVMfgCo h 76 Barber
—Raymond (Eva) men's clothing 267-273 Dwight h 26 Texel dr
—Raymond E (Marie R) ins underwriter Hartford Conn h 320 Sumner av
—Raymond F (Jeanette L) (White Refrigeration) 537 Sumner av h 742 Belmont av
—Raymond H clk Chicopee r (3) 545 Main
—Refrigeration (Raymond F White) 537 Sumner av
—Richard in USArmy r 16 Emily
—Richard B (Stella M) gate tender DMCo h 29 Beech
—Richard E (Yvette M) press opr DMCo h 1157 Boston rd
—Richard J (Esther) emp 50 Carew h 124 Florida
—Richard L clk SF&MInsCo r 29 Beech
—Richard R mech 734 Page blvd r 1418 Bay
—Richard T in USNavy r 121 Harvard
—Robert C (Hazel E) rem to California
—Robert G (Irene) foreman G&BMfgCo r 72 Linden
—Robert N (Claire M) carp h 39 Wilmont
—Roderick M in USCoastGuard r 14 Weaver rd
—Roger R mach Hartford Conn r 116 Windemere
—Roland S trainman B&M r 67 Bradford
—Rose Laundry (Thomas H Roy H Harry A and Raymond F King) rear 2787 Main
—Rose P steno B&A h 51 Fort Pleasant av
—Roy A (Dorothea E) mach opr Westinghouse h 59 Burnside ter

WHITE RUG COMPANY
(William J White)
RUGS
CARPETS
BROADLOOMS WALL TO WALL INSTALLATIONS
ALL NATIONALLY ADVERTISED MDSE MACHINE BINDING & OVERCASTING FRINGING
1123 STATE TEL 2-8058
—See foot lines

—Ruth r (14-15) 45 Holyoke
—Sadie A wid William A h 164 Littleton
—Sally A cashier Hotel Charles r 153 Dickinson
—Sarah H steno 339 Worthington r 38 MassAv
—Selina A wid Daniel h 177 Worcester IO
—Selina E wid Harold F mgr 32 Byers h do
—Senda M wid Harry L emp 1414 Main h 525 Plainfield

WHITE SERVICE CORPORATION
Albert C White Jr pres treas real estate and property management 498 Bridge—See side lines and p 245

—Sheila married Houchuck
—Shirley E clk 365 State r 544 Liberty
—Sol M (Claire S) slsman 267 Dwight r 139 Woodside ter
—Sophie S bookkeeping mach opr (28) 36 Court r 40 Ingersoll Grove
—Stanley M (Helen B) tool eng G&BMfgCo h 1378 Bay
—St Paint & Supply Co (Nicholas J Maratea) 160 White
—St Piano Store (Anthony J Guagliardo) 29 White
—Sydney slsman 95 Bridge r 208 Commonwealth av
—Sylvester V (Arlene F) waiter Highland Hotel h 53 Yale
—The apts 413 Franklin
—Thomas J (Lena M) custodian 35 Eastern av h 14 Murray Hill av
—Thomas R (Mary E) boiler setter WSpfd h (13) 2147 Main
—Thomas W (Mary R) insp (344) 436 Dwight h 11 Myrtle
—Tower Clement W MacLean mgr rest 1605 Main
—Victor W (Audrey L) eng Westinghouse h 1218 Carew
—Vincent postal trans clk r 122 Chestnut
—Waldo A (Dorothea F) ordnance design eng USA h a Holyoke
—Wallace T (Julia I) (Black and White Beauty Parlor) 1033 State h 2095 Wilbraham rd
—Walter (Fannie) clk SPM h 208 Commonwealth av
—Walter C (Jennie) h (2) 356 Belmont av

WHITE
—Walter C Jr (June I) route slsman 45 Pomona h 119 Robert Dyer cir
—Walter E (Agnes B) guard USA h 24 Myrtle
—Walter M (Marion E) policeman h 70 Middlesex
—Warner W maintman 365 State h 704 Union
—Watkin Jr (Melise) h 152 Eastern av
—William r 1976 Main
—William (Mary) in USAirForce h 47 Laurel
—William A (Amy M) hoisting eng Agawam h 1312 Page blvd
—William F baker 355 Chestnut r 26 Broad
—William H (Dorothy A) rem to Agawam
—William H (Emilia A) h 19 Albemarle
—William H (Julia D) whol plumbing supplies 7 Worthington h 43 Caseland
—William H (M Ruth) clk CFalls 64 Wilmont

WHITE WILLIAM J
(Florence A) (White Rug Company) 1123 State r Ing do—See foot lines

—William P r 122 Chestnut
—William W (Lillian M) h 26 Broad
—William W (Rita A) customs insp Westover Field h 28 Grattan
—see Wight Whyte and LeBlanc
Whitecraft Samuel emp GECo r 27 Douglas
Whited James E (Ruth W) occupational therapist Leeds r 248 Fort Pleasant av
Whitefield Gertrude A Mrs rem to Haddenfield N J
Whitehead Alice E wid Lewis E h 24 Carlisle
—Arthur F (Carmella A) serviceman SGLCo h 78 William
—David (Shirley M) mach opr WSpfd r 199 Walnut
—David C r 42 Auburn
—Everett W (Jean F) sec Stacy Machine Works Inc 70 Leete h 54 Oregon
—Florence M assembler 115 Dwight h at N Agawam
—George W (Dorothy E) chemist Nashua N H h 46 Puritan cir
—Jennie r 471 Chestnut
—Melvin C (Gertrude A) trk driver A&PCo h 3025 Main
—Phoebe A wid William E 145 Westford cir
—Robert S (Alice M) technician E Hartford Conn h 157 Oak Grove av
—Robert T (Dorothy E) rest Chicopee h 19 Wason av
—Wallace E emp USA r 24 Carlisle
—William L (Margaret C) spray painter VN Co h 42 Auburn
Whitehill Frank H (Doris O) acct Westinghouse h 159 Jasper
—Margaret A atdt Ludlow r 159 Jasper
—Roger G in USArmy r 159 Jasper
Whitehouse Jennie M wid William h (5) 23 Roseland
—Lester E (Lauretta A) carp h 53 Clayton
—Lewis E (Maude A) bkkpr Holyoke h 185 Penrose
—Mabel H Mrs r 138 Wilbraham rd
—Wesley J (Jean) rem to Westfield
—William died Mar 19 1952 age 62
Whitelaw W Menzies (Doris F) tchr AmIntCol h 39 Mapledell
Whiteley Donald E (June E) in USAirForce h 135 Layzon Brothers rd IO
—Grace A r (6) 37 Thomas
—Ralph V (Blanche M) mech E Hartford Conn h 367 Chestnut
Whitelock Anna Mae L elev opr 31 Elm r 87 Elliot
—Beatrice V Mrs insp DMCo r 89 Alden
—Dewey F (Grace A) elev opr 31 Elm h 87 Elliot
—Walter J (Beatrice V) trk driver 695 Liberty h 89 Alden
Whiteman Marion J (Mildred M) in USAirForce h 71 Bryant
Whitemore Martin baker emp 117 Carew 2713 Main
Whitenett Jean nurse SHosp r do
Whiteside Charles foundry wkr r 87 10th
—John C (Jeanne L) ins agt (416) 1387 Main h at E Longmeadow
Whitesman Heman E (Matilda C) v pres Springfield Sugar and Products Co 245 Chestnut h (2A) 76 Long Hill
Whitfield Harold A (Hazel M) oiler USA h 256 Walnut
—Jesse L r 68 Congress

Whitford Albert A (Leatrice) mach MDFCo h 34 Warriner av
—Charles H (Clara M) grinder AmBCorp h 103 Revere
—George W (Fabienne L) pattern mkr 15 Mill River la h 16 Monmouth
Whitin Richard C (Elizabeth W) eng emp 293 Bridge h 82 Wayne
Whiting Audrey M married Edward Craven rem to California
—Cleon O (Elsie M) lsman 50 Laurel h 111 Orchard
—Clinton T (Eleanor) r 403 Monsanto av IO
—Daniel H (Edith M) eng City Almshouse h 625 Dickinson
—Dora A wd Freeman h 28 Manchester ter
—Eleanor C Mrs clk MMLInsCo r 403 Monsanto av IO
—Ernest F (Mabel E) gauge insp E Hartford Conn h 75 Roosevelt av
—Fannie B wid Julius A r 625 Dickinson
—Florence H cashier 1411 Main h 113 Orchard
—Harold E (Katherine D) ticket clk B&A h 14 Jenks
—Herbert H elev opr (3d fl) 124 State h 84 Cambridge
—Hildegarde packer AmBCorp h 25 Miner
—James C in USArmy r 60 Hancock
—James C (Gertrude F) mach opr MCCo h 122 Tyler
—John F clk WSpfd r 14 Jenks
—Kenneth R baggage man B&A 14 Jenks
—Lawrence A (Wilmina M) traffic mgr WECo h 180 Carver
—Leonidas C emp Westover Field r 13 Wight pl
—Lewis W (Esther J) physician 281 State h 500 Roosevelt av
—Mabel E Mrs tchr W Hartford Conn 73 Roosevelt av
—Marjorie B dietitian NY 28 Manchester ter
—Weeks & Stubbs Howard A Wheeler rep investments (815) 1387 Main
—see Blanchette
Whitkop Blanche L Mrs mgr 304 Bridge r do
—Carl (Ethel B) office mgr 709 State h 75C Liberty
—George H (Angelina T) rem to E Longmeadow
Whitley-Tailleurs Inc Robert J Wittenberg pres clothing mfrs (32) 395 Dwight
Whitlock Carlos M Rev (Mabel S) pastor Evangelical Congregational Church h 81 Berkshire IO
—Carlos M Jr student r 81 Berkshire IO
—Mabel S Mrs clk CVMfgCo r 81 Berkshire IO
Whitman Barrett (Lydia C) book insp WSpfd h 39 Ford
—Barrett Jr in USArmy r 39 Ford
—Bertha E wid William P h 36 Los Angeles
—Eugene W (Gertrude J) slsman 294 Plainfield h 79 Knox
—Harold J (Ruth S) chemical eng MCCo h 47 Fenway dr
—John S (Arnella E) slsman h (311) 774 State
—Julia E wid Edward h 101 Hancock
—Paul R emp City r 101 Hancock
—Stephen C student r 39 Ford
—Thomas F (Arlone L) petroleum administrator Westover Field h 328 Allen
—William H elev opr r 234 Worhington
Whitmire Donald O (Dolores I) lathe opr PM &GCo h 116 Beauregard IO
—Margot J home service dir USGLCo r 202 Sumner av
Whitmore Harold N (Leah) investigator (1001) 95 State h 205 Belmont av
—Margaret A wid George E r 640 Union

WHITMUN REALTY TRUST
Edwin S Munson trustee Albert C White Jr trustee Longmeadow real estate and building lots 496 Bridge—See foot lines

Whitney Alvin S (Helen L) in USNavy h 80 Randall pl
—Anderson Paper Co Inc Richard B Anderson pres treas whol paper 28-32 Worthington
—Bdg 1568-1576 Main upstairs entrance 1570 do
—Bertha A Mrs h 210 Pendleton av
—Celia L wid Hubert r (1) 304 Central
—Delbert E (Marie B) purchasing agt 1414 Main h at Longmeadow
—Della A wid Sampson J assembler Westinghouse h 3231 Main
—Detective Service (James DiSanti) (310) 44 Vernon
—Dewey E (Mary I) insp MDFCo h 178 Wason av

Bunker "C" #6 FUEL OIL | JIM GRIFFIN INC. Tels. 2-9471 - 2-9472 Holyoke, Mass.

PUNDERSON COAL CO. COAL-OIL-COKE - 145 State St., Tel. 4-5631
DELCO OIL BURNERS *Sales and Service*

MACMILLAN & SON - REALTORS 154 Broadway Tel. 6-8338

REAL ESTATE SERVICE WHITE SERVICE CORPORATION PROPERTY MANAGEMENT
TELEPHONE 2-5109 496 BRIDGE STREET, SPRINGFIELD 1

WHITNEY
—Donald S (Carolyn G) draftsman CVMfgCo r 81 Hampshire IO
—Edith wid Leslie emp 29 Rush r do
—Ella P Mrs h (5) 60 Norwood
—Elwin C (Mabelle E) chief clk (300) 1694 Main h 49 Andrew
—Eva J wid Mellen A h 60 Fairfield
—Floyd E (Charlotte M) slsman 103 Dwight h 66 Grenada ter
—Frank L mach opr h 15 Ralph
—George slsman 101 Lyman h at Westfield
—Gorham (Elizabeth) mech 32 Taylor h at E Longmeadow

WHITNEY INSURANCE ASSOCIATES
(William A Hurley Daniel M Walsh Jr) general insurance and surety contract and fidelity bonds (9) 18 Vernon tel 4-8241 —See inside Front Cover

—Jerome A physician (225) 20 Maple h at Longmeadow
—Jo-Frances tel opr 1665 Main r 36 Morgan
—John R mgr 53 Wilbraham rd h at Longmeadow
—Joseph A (Barbara) chemist emp 210 Albany h at WSpfd
—June M clk WSpfd r 3231 Main
—Leo E (The Radio Shop) (298) 17 Hampden r 3 Farnsworth
—Mary E wid S Roy h 32 Spencer
—Mildred M wid Charles r 15 Ralph
—Ormsby E (Frances E) sec Dawning Taylor Co 385A Liberty h 1083 Sumner av
—Perley C (Alice M) tool trouble man USA h 27 Ashley
—Peter J (Dolores V) cableman Boston h 170 Carver
—Willard R (Gladys E) asst mgr WSpfd h 165 Cass
—William R (Martha S) slsman 28 Taylor h 1472 Parker
Whiton Albert E r 177 Chestnut
—Florence J Mrs tchr 35 Eastern av h 192 Albemarle
Whitsett Elwood E (Juanita P) guard Third Nat Bank & Trust Co of Spfd h 148 King
—James A rem to Greenfield
—James H r 33 Osgood
Whittaker Mary waitress Highland Hotel r 9 Temple
—Mary C emp 336 Bridge r 141 W Alvord
—Peter A (Alice F) (Union Parking & Service) 1861 Columbus av h at S Belchertown
—see Whitaker
Whitted Hilliard waiter 140 Chestnut r 501 Worthington
Whittemore Alfred L (Eva) in USArmy r 16 Mass av
—Barbara G Mrs r 193 Florida
—Bessie Mrs r 316 Union
—Edith L wid Frederick E h 16 MassAv
—Forrest J r 316 Union
—Miriam M counselor 53 Elliot 16 MassAv
—see Whitmore
Whitten Anna R Mrs insp 629 Main 99 Commonwealth av
—Ernest F (Anna R) dyer Thompsonville Conn h 99 Commonwealth av
—Ralph H mach opr 3664 Main h at WSpfd
Whittey Elizabeth R wid Richard G mgr 59 Spring h (6) do
—Evelyn E priv sec WSpfd r (6) 59 Spring
Whittier Bdg 1126-1142 Main
—Clarence R (Verna E) head eng 302 Locust h 133 Eddywood
—Elliot G (Germain) fireman MCCo h 199 Worcester IO
—Elsa Mrs died Oct 23 1951 age 55
—Frank W (Fannie E) h 72 Garfield
—Marion H Mrs mach opr E Hartford Conn h (1) 440 Union
—Richard S rep (515) 1537 Main h at Northampton
—Wallace A (May J) teamster City h 79 Keith
Whittington Alma Mrs clk Hotel Kimball r 102 Princeton

Whittington Ralph S
(Gertrude A) treas Warriner Pontiac Co 360 Main h 224 Burt rd—See p 42

—Richard D (Alma) slsman 1320 Main h 102 Princeton
Whittle Bridget A wid William r 2580 Main
—Doris E wid Horace cafeteria wkr Westinghouse h 50 Rochelle

WHITTLE
—Edward (Eugenia B) projectionist 11 Elm r 367 White
—Eugenia B Mrs asst treas E J Pinney Co Inc (3d fl) 220 Dwight r 367 White
—Horace died June 5 1951 age 39
—Mary A wid Joseph died Sept 20 1951 age 69
—Ralph E (Mildred S) sls eng Providence RI h 171 Overlook dr
—Ralph E Jr (Dorothy M) sls man h 186 Whittum av
Whittlesey George B (Paricia S) slsman Worcester h 50 Jefferson av
Whittum Charlotte M wid Norman F h 23 Homer
—Gertrude tchr music 23 Homer r do
—Walter W pres treas John E Stewart Co Inc 191 Chestnut h at E Longmeadow
Whitworth Adella F h 105 Yale
—Ann finisher Chicopee r 170 Powell av
—James (Annie) card fixer Chicopee h 170 Powell av
—James J (Florence R)stock clk Westinghouse h 77 Aberdeen rd
—Vera T r 170 Powell av
Wholean Claire M dental hygienist (603) 1570 Main r (7) 59 Federal
—Marie M Mrs office sec 739 Liberty h (739) Liberty h (7) 59 Federal
Wholesale Beef Co (Milton Webber) 132 Belmont av
Wholley Joan F married James Beaudry
—Raymond J (Ann H) mgr (521) 1537 Main h 740 Allen
—Raymond J Jr in USMarines r 740 Allen
Whyte Benjamin W (Eveline K) mech State h 37 Dunmoreland
—Berniece M married Roy LaMott
—Bessie L mach opr r (11)980 State
—Burns B (Mary E) emp USA h 55 Dunmoreland
—Clayton A (Constance M) armorer USA h 115 College
—David T (Jewel) assembler CFalls h 301 Dwight rd
—Elfreda M married John Keleher rem to Syracuse NY
—Engineering Co 185 Rowland
—Harry E (Lorraine S) real est 12 Court House pl h at Wilbraham
—James emp 50 Broadway h 32 Dymon
—John T (Ida M) fish and game warden State h 240 Savoy av
—Marjorie E married Oldion Lazi rem to N Wilbraham
—Nettie maintenance wkr MMLInsCo h (11) 980 State
—see White
Wiaderek Joseph M (Mary) shoe repr Chicopee h 160 Marion
Wiater Ignacy W (Alice C) (State Shoe Repairing) 1083 State h 23 Reed
—Walter W (Shirley M) crane opr CVMfgCo h 130 Layzon Brothers rd IO
Wiatrowski Adam F (Helena M) dist mgr Chicago Ill h 16 Leonard
—Edward W sls mgr 14 Leonard r 16 do
—Henry A student r 16 Leonard
—Richard J r 16 Leonard
Wiburg Ernest H (Anna Mae) slsman 1398 Main h at Holyoke
Wichroski Anthony J (Anna J) pres treas Cupid's Inn Inc 149 State and 3435 Main h 126 Melha av
—Stephen A (Wanda M) (Orange Drop Inn) 124 Broadway h at Longmeadow
Wickersham Lucille asst librarian 220 State h (7) 149 Maple
Wickett Edith G clk 1295 State r (6) 177 Wilbraham av
—John A emp MCCo Monsanto av IO at Longmeadow
—Stewart H (Edyth) h (6) 177 Wilbraham av
—William C (Claire E) meat cutter 503 State h 359 Belmont av
Wickles Genevieve P clk TelCo 85 Chestnut r at Hatfield
—Jeanne W tchr 31 Kensington av h at Northampton
Wickman Dorothy C clk SF&MInsCo 49 Rittenhouse ter
—Fred C in USNavy r 49 Rittenhouse ter
—Henry M (Marion A) h 63 Webber
—Irving G (Dorothy G) Christian Science Practitioner 49 Rittenhouse ter h do
Wickstrom Carl J mach VNCo h 15 John
Wickward Marjorie tchr 31 Kensington av h (8) 63 Federal

WICO ELECTRIC COMPANY
Kenneth A Harmon pres Harold M Sauers v pres in chg of sales Elbe W Deck v pres in chg of mfg Allen Brownlee v pres in chg of engineering Austin R Harmon clk treas mfrs high tension magnites 42 Phelps av WSpfd

Widenor Warren Y (Bessie C) purchasing agt Gray Supply Co 20 Franklin h 196 Oak Grove av
Widing Theresa A Mrs waitress 132 State h (6) 3004 Main
Widland Harold R (Dorothy K) (Spfd Butter Co) 75 Essex h 630 Dickinson
—Lewis H (Florence H) (Spfd Butter Co) 75 Essex h 193 Fountain
—Myron A (Harriet T) (Spfd Butter Co) 75 Essex h 100 Appleton
Widmer Gustave R (Esther E) mach opr Westinghouse h 30 Glenham
—Peter R (Blanche C) rem to Longmeadow
—Ralph G winder 2d fl 15 Park 30 Glenham
—Ronald R rem to Longmeadow
Wieber Della nurse Wesson Memorial Hosp h (10) 685 State
Wiecorek Corinne G Mrs clk ASCo 38 Cherrelyn
—Frank J (Mary S) janitor B&A r 127 Hastings
—Irene M clk 1295 State r at Chicopee
—Walter S (Corinne G) clk B&A h 38 Cherrelyn
Wieder Jacob pres Marcelle Inc 1474 Main h at Hartford Conn
Wiedershiem Alfred F (Jennie) mach Westinghouse h 25 Tracy
Wiedman Myra J married Emmanuel Wiedman
Wiegand Barbara A picker 88 Birnie av r 1022 Berkshire av IO
—Carl A h 258 Sumner av
—Kurt E (Helen F) auto elec emp 400 White h 1022 Berkshire av IO
—Natalie I clk MMLInsCo r 258 Sumner av
—Victoria E sec The Home Correspondence School (226) 29 Worthington r 258 Sumner av
Wiel Theodore A (Ida H) prof 263 Alden h 263 Norfolk
Wieland Donald F (Eleanore) rem to E Longmeadow
Wieler Walter H Jr (Helen) personnel clk Thompsonville Conn h (2B) 69 Long Hill
Wielgus Matthew (Mary D) mach USA h 116 Andrew
Wiemer Frank stock chaser USRCo h 12 Maynard
—Mabel I wid Frank died Mar 5 1952 age 75
—Nellie C wid William clk MCCo h 133 Monrovia
—William died May 17 1951 age 49
Wiencek Edward emp AmBCorp h 98 Dunmoreland
—Jacqueline T Mrs clk (212) 95 State h at WSpfd
—Lawrence P (Elizabeth B) welder 2155 Columbus av h 39 Ringgold
—Paul P (Helen) welder h 39 Ringgold
—Pauline P clk MMLInsCo r 142 10th
—Pauline V Mrs seamstress 1897 Columbus av h 142 10th
—Richard F (Mary G) welder 125 Main 44 Governor
Wiener Abraham clk 1018 Main r 31 Morgan
—Anna wid Abraham h 31 Morgan
—Bob Tire Company (Jerome M Wiener) 1188 Columbus av
—James examiner 36 Dwight r 31 Morgan
—Jerome M (Merna) (Bob Wiener Tire Company) 1188 Columbus av h at Longmeadow
—M (Max M Wiener) furrier 284 Bridge
—Max (Rebecca) bricklayer h 31 Morgan
—Max M (May M) (M Wiener) 284 Bridge h 127 Wayne
—Robert rem to Longmeadow
Wier Edward J (Ada M) optician Holyoke h 45 Cameron
Wierciak Peter P (Sophie L) insp USA h 455 Goodwin IO
Wiers Blanche F wid Hiram R died Nov 24 1951 age 60
Wierzbowski Anna M clk CVMfgCo r 336 Main IO
—Anthony T (Dorothea E) heat treater 3664 Main h at Ludlow
—Edward L (Janet T) leather mkr WSpfd h 184 William
—John J (Mary R) watchman USEnvCo h 336 Main IO

Hard Chromium Plating THOMAS J. MURRAY Springfield's Largest Platers Complete Plating Service
964-966 Main Street - West Springfield DIAL 2-3129

HAMPDEN SAVINGS BANK
INC. 1852 - - - - 19 HARRISON AVENUE

Small Loans on Individual Signatures Up to $1000
Repayable by monthly installments

Wiese Walter J (Ruth H) physician (214) 146 Chestnut h at Longmeadow
Wiesel Arthur P jr (Ina Jean) slsman 355 Chestnut h at S Hadley
—Charles A (Jane B) clk Wiesel-Dickinson Inc 87 Wilbraham rd h 75 Oak Grove av
—Dickinson Inc William E Wiesel pres Charles A Wiesel clk Richard B Dickinson treas meats and grocers 87-89 Wibraham rd
—Henrietta L clk WSpfd r 75 Oak Grove av
—William E (Alice M) pres Wiesel-Dickinson Inc 87 Wilbraham rd h 148 Oak Grove av
—William E (Ruth B) dist mgr 355 Chestnut h 49 Eastern av
Wieshofer Albert chef h 962 Worthington
—Albert J (Alice L) gage designer 353 Dwight h 100 Byers
—Doris E paper wkr Spfd r 962 Worthington
—Walter H paper wkr WSpfd r 962 Worthington
Wiesle Ernest (Caroline J) h 48 Parkin
Wiesniośka Marya wid Michael emp 233 Carew r 89 Linden
Wiest Charles E (Marion W) personnel mgr E Longmeadow h 343 Hancock
—Karl J painter h 41 Alden
—Marion W Mrs technician 93 Orleans r 343 Hancock
Wiezbicki Stanley M (Genevieve S) (Orchard Pharmacy) 2 Parker 10 h at E Longmeadow
Wigfall Noel T (Sarah) porter 563 State h 354½ Chestnut
Wiggin Mary wid Charles H died Sept 13 1951 age 84
—Virginia D teller 19 Harrison av h (7) 198 Central
Wiggins Anna T wid Frank L slswoman 1402 Main h 72 Dawes
—E Blanche linotype opr SDaily News h (7) 144 Spring
—Willie (Viola) cement block wkr h 99 Greenwood
Wigham William M (Marguerite C) student h 426c Alden
Wight Eliot L (Ilsa C) adv and promotional slsmgr 21 Cypress h at Longmeadow
—Laura Mrs housekppr r 220 Oak 10
—Nola M assembler 89 Logan r at Monson
—Robert E asst coml office mgr 35 State h at WSpfd
—see White and Whyte
Wihbey Charles J (Madeline) rem to Canada
—Elizabeth wid Joseph h 336 Chestnut
—Thomas emp 11 Colton r 336 Chestnut
Wilansky Jack (Sophie) slsman h 140 Mooreland
—Morris (Gladys R) treas Paradise Bowling Alley Inc 176 Chestnut and brush mfr 25 Washington h do
—Nathan L (Henrietta) emp USGovt r 445 Belmont av
Wilber Edmund S h 49 Drexel
—Thomas A (Mildred A) slsman r 49 Drexel
—Thomas E adv mgr Westfield r 49 Drexel
—see Wilbur
Wilbon E Lucille Mrs mach opr USRCo h 43 Franklin
Wilbraham Country Club Ernest W Carman sec office (649) 31 Elm
—The apts 4 Wilbraham av
Wilbur Bessie V B wid Arthur E h (2) 89 Sumner av
—Carl E (Gertrude M) mach opr 55 Emery h (43) 328 Union
—Caroline h (89) 786 State
—Daphne S Mrs treas Daphne Shop Inc 305 Bridge h at Longmeadow
—Dwight E (Lillian G) slsman 58 Albany h 93 Garfield
—E Packer 3d (Elizabeth) special agt (511) 1200 Main h at Longmeadow
—Fowler W (Daphne) pres Daphne Shop Inc 305 Bridge h at Longmeadow
—Gertrude M Mrs office sec (405) 1200 Main r (43) 328 Union
—Irving P (Violet M) grinder AmBCorp h 89 Middle
—Lena M wid Robert E r 2180 Wilbraham rd
—Maude H wid Edward h 104 Cedar
—Nancy K Mrs h 487 Bay
—Wareham C (Viola A) emp USA h 92 Spring
Wilco Screw Machine Products (William P and William T Consedine) 34 Front 10
Wilcox Clement C (Marion R) guard Spfd Institution for Savings h 387 Walnut

WILCOX
—Donald E (Genevieve E) asst v pres Production Credit Corp of Spfd 310 State h at Hampden
—Edwin L (Blanche M) mach opr AmBCorp and grocer 94-96½ Eastern av h 259 Quincy
—Elinor tchr 235 State r 21 College
—Fred E (Anna L) h 28 Rittenhouse ter
—Frederic S (Edith R) processing eng AmB Corp h 64 Pondview dr
—Grace M wid Charles H housekpr (2) 179 Long Hill
—Gurdon F (Helen R) eng emp GICCorp h 10 Woodmont
—Henry S (Aleen H) appraiser Federal Land Bank of Springfield 310 State h at Longmeadow
—Leonard W (Margaret F) eng B&A h 184 Westford cir
—Lillian L wid John H h 128 Union
—Lucie M wid Charles H h 37 Parkwood
—Lucille A married to Thomas Bristow rem to Newport News Va
—Nellie M wid Leroy H h 21 College
—Quentin C (Margaret L) drafts man E Hartford Conn h 11 Arthur Picard cir 10
—Robert E student r 259 Quincy
Wilcoxson Charles H (Margaret J) house man Highland Hotel Hillman st : Barnes h at Agawam
—Douglas G (Agnes) cutter grinder E Hartford Conn h 177 Commonwealth av
—Douglas G Jr (Elaine M) lathe opr E Hartford Conn r 177 Commonwelath av
Wilczak Walter R (Helen C) welder Westinghouse h 434 Carew
Wild Edward G (Claire E) slsman 1502 Main h (14) 415 Belmont av
—Frederick L (Emily L) comml artist AmB Corp h 232 Prentice
—Marion E asst curator Museum of Natural History r 232 Prentice
Wilde Charles (Martha) shear wkr WSpfd r 23 Sumner ter
—Ella R wid Joseph J r 102 Magnolia ter
Wilder Arnold L (Marina J) set-up man USA h 47 Colonial av
—Bernice E registration clk 3d fl 1200 Main r 127 Harmon av
—Cecil M (Ada L) welder Westinghouse h 67 Edgewood
—David A sub tchr School Dept r 238 White
—Gloria bkkpr 339 Worthington r 26 Howard
—Herbert C (Lucia S) in USAirForce h 50 Felicia
—Hugh E (Castara M) postal trans clk h 129 Wilbraham av
—Ida M Mrs r 57 Merrimac av
—Marilyn D married James H Loomis Jr
—Morton A (Mae A) (Wilder-Rich Co) (212) 44 Taylor h 238 White
—Norma B tchr 141 Washington h at Longmeadow
—Paul J (Ethel M) time study supr Titeflex Ins h 127 Harmon av
—Rich Co (Morton A Wilder and Howard S Rich) signs (212) 44 Taylor
—Richard N (Jeanne J) mgr (411) 436 Dwight h at Longmeadow
—William W 2d (Edith R) tchr 415 State h 115 Harmon av
Wilders Nellie Mrs splicer Chicopee Falls h 54 Cumberland
Wildey Gloria P bkkpr 4th fl 196 Worthington r 26 Howard
Wildman Mae J wid Frederick W clk 10 Sherman h 9 Temple
Wildner Carl R (Gertrude) in USAirForce h 103 Knollwood
Wiles Robert E (Yolanda C) photographer AS Co h 14 Coleridge
Wiley Acton (Kathryn E) personnel clk DMCo h 186 Oak 10
—Alan H tchr S America r 194 Dayton
—Anna H Mrs office sec 32 Spring r 194 Dayton
—Arthur R (Anna H) warehouse mgr Chicopee h 194 Dayton
—Charles H Jr in USArmy r 95 Quincy
—Emily Mrs house wkr h 73 Franklin
—Gordon M (Marion A) chemist MCCo h 778 Page blvd
—Helen E wid Charles H elev opr Spfd Nat Bank h 95 Quincy
—Jeannette C Mrs (Jeannette's Pastry Shop) 618 Belmont av r 624 do
—John trk driver r 35 7th

WILEY
—John J Jr (Elizabeth M) linoleum layer 808 State r 401 Bay
—Leonard W (Edith E) asst treas Percy O Dorr & Co Inc (504) 1387 Main h 70 Olmsted dr
—Marion A Mrs binderywkr 53 Hillman r 778 Page blvd
—Richard student r 194 Dayton
—Richard F investment wkr Boston r 70 Olmsted dr
—Richard H (Helen N) painter 263 Alden h at Wilbraham
—Ruth Mrs h 401 Bay
—Ruth E bkkpr Spfd Safe Deposit and Trust Co r 401 Bay
—Warren W (Jeannette C) h 624 Belmont av
—William emp B&A r 202 Union
Wilfred's Barber Shop Adelord J Morrissette mgr 273 Main 10
Wilhelm Charles W Jr (Cynthia M) bus opr WSpfd h 36 Dickinson
—Jennie M Mrs clk (501) 44 Vernon h at Hazardville Conn
—Karl (Jennie M) (Karl Wilhelm Optician) (201) 1383 Main h at Hazardville Conn
—Karl-Optician (Karl Wilhelm) (201) 1383 Main
—Katerina r 74 Fairfield
Wilhelmi Erwin F (Anna S) letter carrier h 31 Kingston 10
Wilimczyk Frank F (Katherine M) h 86 Bancroft
—Katherine M Mrs stock clk 1434 Main 86 Bancroft
Wilk Adam baker GBCo h 127 Cass
—Helen mach opr 33 Morris r 41 High
—Henry (June) lithographer Chicopee Falls h 254 Nottingham
—John rest wkr 1795 Main r 123 Patton
—Zygmund constr wkr r 214 Commonwealth av
Wilke Ernest W (Marian E) paint sprayer Chicopee h 44½ Walnut
Wilkerson James (Myrtle) mach opr Windsor Conn r 87 Lebanon
—Lee W lab USA r 26 Lillian
Wilkes Samuel B (Esther) pres treas Crown Petroleum Corp 55 Randall pl h at Hartford Conn
—Stephen A (Valerie H) condr B&A h (5) 53 High
—Walter h (5) 70 Worthington
Wilkie Catherine A Mrs clk USA r 85 Spring
—James E (Adeline) 3d class eng 78 Court and custodian 235 State h 52 Marsden
—Robert J (Ruth E) rigger 100 Alderman h 100 Cedar
Wilkin Donald A lense grinder (412) 1490 Main r 20 Duryea
—Edward M (Fannie M) h 20 Duryea
—Marie B spinner Ludlow h 76 Morgan
Wilkins Annie S clk Chicopee r (11) 980 State
—Bessie winder Chicopee r 292 Quincy
—Charles A constr wkr 1590 Wilbraham rd
—David Rev (Effie B) pastor New Jeruselem Church of God in Christ h 159 Quincy
—Dora E wid Clinton J h 53 Maynard
—Dorothy M clk MMLInsCo r 98 Clantoy
—Ernest H (Mabel G) assembler Westinghouse h 24 Macbeth
—Milton S internal revenue agt (434) 436 Dwight h at Palmer
—Russell E Jr student r 98 Clantoy
—Russell S (Rose M) mach E Longmeadow h 98 Clantoy
Wilkinson Caroline wid David r 206 Oak 10
—Charles H (Barbara M) clk MMLInsCo h 1268 Bay
—David A student r 206 Oak 10
—Delia R wid Jesse H h (1) 10 Wilbraham av
—Ellen S died Oct 20 1951 age 69
—Ethel milliner emp 28 Vernon r (3) 64 Avon pl
—George F foreman Ry Ex r 56 High
—Herbert E slsman 60 Island Pond rd 162 Hartford ter
—Joan Mrs rem to Holyoke
—John F (Gertrude M) trucking 153 Waldorf h do
—Robert P social wkr (546) 196 Worthington r 122 Chestnut
—T B emp MCCo Monsanto av 10 r at Suffield Conn
—Thomas A (Jean F) carp MCCo h 206 Oak 10
Wilks Edward porter 207 Worthington r 79 Essex
—Irving W ins adjuster (1101) 95 State h at Newington Conn

ORIENTAL RUGS
Sold, Cleaned, Repaired, Stored
MARKARIAN & MARKARIAN, Inc.
Broadloom and Domestic Carpets
201 DWIGHT ST.
DIAL 7-1227

APPLIANCES
ELECTRIC KITCHENS
TELEVISION
HETTINGER'S
ONLY THE BEST IN HOME APPLIANCES
50 VERNON ST.
A Few Steps From Main
TEL. 3-6678

FORBES & WALLACE . . SHOPPING CENTER FOR WESTERN NEW ENGLAND

SARAT MOTOR SALES - FORD
SALES SERVICE PARTS
TELEPHONE SPFD. 3-3902
274 SPRINGFIELD STREET
NORTH AGAWAM, MASS.

WILKS
—Paul A (Mary E) paper wkr WSpfd h 221 Norfolk
—William J bus opr 133 Bridge r 3 Lafayette
Will Paul C (Ada M) route slsman GBCo h 834 Carew
Willard Arthur H setup man USA r86 E Alvord
—Arthur S (Ada A) h 86 E Alvord
—Bertha A wid Harvey E h 145 Trafton rd
—Clayton H (Gertrude M) clk PO h (14) 659 State
—Dale K in USArmy r 55 Noel
—Elsie E tchr 479 Chestnut r 15 Shawmut
—George L printer SF&MInsCo r 125 Princeton
—Gertrude V Mrs treas Willard's Restaurant Inc 141 Chestnut h at Agawam
—Harvey E died Dec 18 1951 age 66
—Herbert cleaner Shea Inc of Spfd r (2) 40 Warriner av
—Howard L (Jacquelina M) bricklayer h (4) 35 Summit
—Irving T (Doris H) mgr Willimansett h 50 Carew ter
—James N r 2689 Columbus av
—John S (Dorothy C) grinder CVCo h 770 Carew
—Mary A cook 7 Crescent Hill h (2) 7 Loring
—Paul constr wkr r 176 Maple
—Raymond B (Veva M) pattern mkr CVMfg Co h 74 Saratoga
—Sheldon S (Marion E) supv 653 Page blvd h at Ludlow
—Walter G (Gertrude V) pres mgr Willard's Restaurant Inc 141 Chestnut h at Agawam
—Walter H r 40 Eleanor rd
—Warren A (Helen F) press man 38 Hampden h 233 Gifford
—William S (Fredrika E) clk SF&MInsCo h 46 Old Brook rd
—William W sec Esoteric Lodge AFofM 339 State h at Longmeadow
Willard's Restaurant Inc Walter G Willard pres mgr Mrs Gertrude V Willard treas Joseph E Desmarais clk 141-143 Chestnut
Willcutt Dwight L M (Nellie T) carp h 88 Blaine
—Jennie D wid L Ward h 40 Powell av
—Lawrence D (Flora M) carp h 79 Prentice
—Leonard B (Dorothy B) emp 247 Hancock r 40 Powell av
—Nellie T Mrs bkkpr 101 Taylor r 88 Blaine
Willer Louis h 58 Grosvenor
—Mary E clk A&PCo r 23 Dartmouth
—Nellie clk USA r 58 Grosvenor
Willet Norman r 95 Maple
—Roger F (Mildred E) linotype opr 338 Worthington h 17 Lorraine
Willett Beatrice knitter 33 Morris r 840 Worthington
—Charlotte C Mrs steno SRCo r 840 Worthington
—Cordelia wid Louis r 25 Mass av
—Donald P (Mary B) printer 338 Worthington h (D) 788 Main
—Dora Mrs died Oct 8 1951 age 55
—Eugene (Alice) carp 38 Alfred h do
—Frank L (Dora M) pres treas Willett Inc 338 Worthington h at Longmeadow
—Gerald emp H L Handy Co h 840 Worthington
—Henry R r 258 Dwight st ext
—Inc Frank L Willett pres treas typesetters 338 Worthington
—Ronsom L (Charlotte C) emp SRCo r 840 Worthington
—Roland J (Suzanne M) rem to Westfield
—Ronson rem to Agawam
Willette Alfred J (Katherine J) h 279 Walnut
—Amos (Mabel) clk 19 Oak IO h at Ludlow
—Barbara clk 1414 Main r 293 Worcester IO
—Cyril h 293 Worcester IO
—Cyril Mrs (Della) died Apr 22 1951 age 74
—Emile J (Leona P) mech Westinghouse h 75 Earl
—Erwin G (Barbara E) trk driver 70 Storms ct r 234 Allen
—Francis A (Phyllis J) meat packer H L Handy Co h 87 Edgewood
—James M student r 279 Walnut
—Maurice (Margaret) carp h 21 Tracy
—Wallace J (Viola E) hardener CVMfgCo h 323 Water IO
—Walter L (Venita) receiving clk CVMfgCo h 106 Milton IO

Willey Anne M Mrs clk SF&MInsCo r 77 Grenada ter
—Ida M clk Millard L Smith Co (401) 1421 Main h 49 Fort Pleasant av
—James A (Esther E) rem to Portland Me
—Kenneth E (Anne M) supv Smith & Wesson Inc h 77 Grenada ter
—Leon H (Margaret F) coml photographer emp (218) 1618 Main h 22 Trillium
—Margaret F Mrs clk USA r 22 Trillium
—Perley E porter 1414 Main r 77 Grenada ter
Willgosse Robert J (Olive P) acct 453 Worthington h at Longmeadow
William Otto G (Ruth E) foreman 3664 Main h at Holyoke
—Signora Mrs h 34 Windsor
William's Service (William J Zamrowski) elecs 14 School
Williams Alexander (Lucille M) insp USA h (C) 38 Edmund Wynne cir
—Alexander E (Harriet M) cleaner NYNH&H h 208 Walnut
—Alfred M treas Springfield Black & White Taxi Service Inc (101) 35 Liberty h at Longmeadow
—Alfred R emp B&M r 21 Savoy pl
—Alfred R (Ruth L) prod mgr Smith & Wesson Inc h 38 Pilgrim rd
—Alma E Mrs r 125 Ferry
—Alma V wid Charles H h 114 Mooreland
—Anna wid William A h 121 Oakland
—Anna E tchr 972 Carew r 50 Bancroft
—Anna E wid Joseph J r Niagara
—Anna May mach opr Westinghouse 2671 Columbus av
—Anne G wid Thomas housewkr h (3) 24 Hubbard av
—Anthony F welder Westinghouse 45 Ashley
—Archie student r 40 10th
—Arthur emp City h 21½ Lombard
—Arthur (Bessie) rem to Bermuda
—Arthur J (Rena) assembler WECo h 58 Orchard
—Arthur L (Shirley A) (F K Williams Co) (528) 10 Broadway h at Binghamton NY
—Austin C (Marguerite L) emp USGovt h 70 Catharine
—Barbara rem to Greenfield
—Barbara J nurse r 43 Ina
—Bdg 336-340 Bridge
—Beatrice J Mrs h 67 Franklin
—Benjamin F r 28 Auburn
—Benjamin J Jr (Viola H) mech Westfield h 106 Malden
—Burley E (Irene B) mech 833 Main h 134 Hickory
—Catherine presser WSpfd r 25 Wilbraham av
—Catherine A Mrs h 192 Oakland
—Charles (Dorothy E) trk driver 180 Spring h 65 Prospect
—Charles C student r 11 Horace
—Charles D (Elsie V) rem to Ohio
—Charles E (Helen A) installer TelCo h 33 Fort Pleasant av
—Charles F (Claire B) mach opr W Spfd h 22 Amity ct
—Charles H (Marion E) clk 142 Albany h 11 Horace
—Charles J mach WSpfd h 55 Edendale
—Charles K (Allie V) emp USA r 220 Pendleton av
—Charles T (Alma P) h 62 Bancroft
—Chester G (Winifred B) tchr 45 Sumner av r 130 Westminster
—Clara M wid Henry h 37 Linden
—Clara M wid Milton N h 42 Morris
—Clarence B (Lillian B) vulcanizer Chicopee h 29 Caldwell pl
—Clarence J (Dorothy B) waiter Hotel Kimball h 290 Bridge
—Clayton (Moselle) trk driver 170 Page Blvd r 61 Essix
—Clyde C (Anna A) investigator 36 Dwight h at Wales
—Daniel (Allie M) checker MDFCo h 138 Essex
—Daniel F insp Chicopee r 2787 Main
—David emp SGL r 231 Walnut
—David L (Lucile H) ins agt (206) 1340 Main h 108 Donbray rd
—David W (Emily Y) physician 281 State h 179 Overlook dr
—Distributing Corp Hugo Roth pres sls mgr William Sadowsky trea gen mgr bev 207 Liberty
—Donald F r (1) 260 Pearl
—Donald F (Jean A) r 46 Wait
—Doris V Mrs student h 13 Northampton av

WILLIAMS
—Dorothy J married Douglas McCrum rem to Redbank NJ
—E Joyce married William Wilkes rem to C Falls
—Earl R (Elaine E) rem to E Northfield
—Earle N trk driver 189 Taylor r 62 Bancroft
—Edna F wid Robert A assembler USA h 10 Quincy
—Edward r 76 Liberty
—Edward cabinet mkr 983 Page blvd r 573 Sumner av
—Edward A mach opr Chicopee r 2167 Main
—Edward A (Rebecca L) h 132 Walnut
—Edward H (Henrietta) hourse trainer WSpfd h 61 McKnight
—Edward J Jr (Annette J) slsman h (7) 46 Summit
—Elmer H (Shirley H) tire mkr Chicopee Falls h 597 Union
—Eloise housewkr r 23 Wilbraham av
—Elouise emp 25 Riverview ter r do
—Elton (Jane L) emp 385 Liberty h 75 Congress
—Elwynn H (Florence S) foreman MDFCo h 37 Dana
—Emma wid Gaylord W h (412) 774 State
—Emma F wid Fred O h 387 Oakland
—Erlene nurse SHosp r do
—Eugene (Gladys) mach opr MDFCo h 74 Sargeant
—Evangeline A nurse Wesson Memorial Hospital r 40 10th
—F K Co (Arthur L Williams) mfrs paper gaskets and printers (528) 10 Broadway
—Fay W (Marian Q) mgr Erwin Wasey & Co Inc and pres Security Realty Co (315) 44 Vernon r 162 Pearl
—Felicia W Mrs receptionist (4th fl) 196 Worthington r (3) 22 Bayonne
—Florence wid John insp Chicopee r 178 Maple
—Florence wid Robert B clk 1414 Main h 60 Upland
—Florence A r 3 Niagara
—Florence J r 45 Ashley
—Fred W (Sadie M) rem to Longmeadow
—Frederick E constr supt (400) 694 Main h 43 Ina
—Frederick H Jr emp MCCo Monsanto av IO
—Garven F (Barbara E) slsman 32 Patton h 163 Bloomfield
—Garven F (Gladys C) eng 365 State h at W Spfd
—Gaylord W died Jan 13 1952 age 78
—George E (Selena M) slsman 153 Plainfield h 53 Fresno
—George F pres treas Petroleum Engineering Corp and elec appliances 286 Worthington h at Longmeadow
—George F (Melvina L) emp City h 42 Auburn
—George H (Mae H) h 188 Locust
—George J (Mildred J) in USAirForce h 66 Layzon Brothers rd IO
—George R (Edith E) pressman W Spfd h (1-2) 69 Wilbraham rd
—George R (Mildred B) emp SGLCo h (6) 81 Orleans
—George W (Sarah E) pres treas Superior Electric Co Inc 501 St James av and mgr Springfield Metalizing Co h 151 Penrose
—Gertrude H Mrs clk 1295 State h at Ludlow
—Gladys wid James A h (2) 257 Union
—Grace wid John J h (13) 5 Crystal av
—Guy L (Beatrice) lab USA h 635 Union
—Gwendolyn G Mrs priv sec ASCo r 15 Niagara
—Gwyneth tchr 309 Central r 81 Lyndale
—Halsey J (Helen L) rem to Sacremento Cal
—Harold B (Evelyn A) physician NY h 228 College
—Harold C (Rose S) emp MCCo h 19 10th
—Harold E (Helen A) supt (4th fl) 33 Lyman h 222 Plumtree rd
—Harold H (Florence L) assembler Westinghouse h 107 Monrovia
—Harold L (Berenice) mach MDFCo r 25 Olive
—Harold W (Rita A) trk driver 80 Hancock h 49 Brooks
—Harriet G r 147 Belmont av
—Harry E (Esther E) slsman 288 Dwight h 1523 Carew
—Harry J r 107 Monrovia
—Harry N in USMerchantMarine r 1369 Dwight
—Harry R (Doris M) tool designer 369 Plainfield h at Agawam
—Harvey E (Elizabeth A) tchr 263 Alden h 234 Draper

SALES RENTALS MANAGEMENT
HENRY M. CLARK CO., REALTORS
100 BROADWAY TELEPHONE 7-0231
APPRAISALS MORTGAGE LOANS

ALBERT STEIGER COMPANY
DEPARTMENT STORE - 1477-1479 MAIN ST.

WILLIAMS
—Hazel Mrs mach opr USA r (1) 37 Franklin
—Hazel L typist 282 Dwight r 38 Pilgrim rd
—Helen wid Albert r 30 Mattoon
—Helen A Mrs service rep NETel&TelCo 33 Fort Pleasant av
—Henrietta E Mrs supv 33 Morris h (7) 92 Woodside ter
—Henry emp USA h 14 Stafford
—Henry (Etta) emp 32 Emery r 2177 Main
—Henry B (Josephine) chauf RyEx h 89 Magazine
—Henry M (Henrietta M) trk driver 125 Armory r 9 Bond
—Herbert A (Mary B) in USArmy r 117 Greenwood
—Herman G (Eileen M) furn mover emp 1054 Main h 17 Howard pl
—Hugh N (Viola) mach MCCo r 524 Union
—Ira J (Lochie A) repair man CVMfgCo h 9 Nelson av
—Isabella emp 61 Franklin r 76 Pendleton av
—Isaiah janitor SF&MInsCo r 246 Walnut
—Ivan M (Florence M) slsman 59 Albany h at Longmeadow
—Ivor C (Rose J) paymaster WSpfd h 212 Chapin ter
—James shoe shiner r 19 Auburn
—James emp USRCo r 180 Tyler
—James A (Gladys S) trk driver 61 Orchard h 75 do
—James B (Edith C) pres treas Cheney Bigelow Wire Works 417 Liberty h at Longmeadow
—James F (Janet H) policeman h 38 Gilman
—James G in USAirForce r (2A) 256 Union
—James H emp SGLCo h 3 Niagara
—James J (Margaret A) supr USA h 45 Ashley
—James K (Margaret A) clk PO h 89 Cambridge
—James K Jr (Irene A) executive v pres Hampden County Accident Prevention Council Inc (204) 458 Bridge h 56 Stanhope rd
—Jessie W (Deborah) paper mkr Holyoke h 54 John
—John J in USArmy r 14 Melbourne
—John J in USNavy r (13) 5 Crystal av
—Joseph Q (Gwendolyn G) bus opr 133 Bridge h 15 Niagara
—Julia M wid Harry B h 1369 Dwight
—Julius (Christine C) emp 79 Harrison av r 102 10th
—Kathryn E cashier 294 Plainfield h at WSpfd
—L Thelma wid Charles J press opr Westinghouse r 145 Dickinson
—Laura A clk MMLInsCo r (7) 92 Woodside ter
—Lawrence r 1695 Main
—Leslie F (Marion E) statistician DMCo h 291 Prentice
—Lewis E (Lavada) h 230 Quincy
—Lloyd G (Gladys D) news reporter 32 Cypress h 44 Pershing ter
—Lucy Mrs r 80 Monrovia
—Mae B wid Thomas S h 10 Sorrento
—Malcolm (Edith M) mach opr AmBCorp 411 Parker
—Malcolm F (Norma D) draftsman USRCo h 39 Madison av
—Mamie K r 61 McKnight
—Mansfield W (Margaret L) emp MCCo h 35 Vail
—Margaret E comptometer opr 7th fl 29 Worthington h at Easthampton
—Martha Mrs r 21 Jefferson av
—Martha C house wkr r 208 Walnut
—Mary r 643 Union
—Mary A r 79 Pearl
—Mary A bkkpr Spfd Nat Bank 1531 Main h at Chicopee Falls
—Mary A clk (810) 29 Worthington r (4) 8 Terrence
—Mary A wid Henry rem to Hazardville Conn
—Mary B Mrs clk 1548 Main r 117 Greenwood
—Mary G Mrs h 16 Amity ct
—Mary S wid Sidney B h 263 Walnut
—Mary T assembler 3664 Main h at Chicopee Falls
—Merritt F Rev (Lucy D) dean Christ Church Cathedral h 116 Mulberry
—Milton W (Barbara) in USAirForce h 45 Layzon Brothers rd IO
—Minnie C Mrs emp 1976 Main h (4) 20 Hubbard av
—Mollie L wid Elwood housekwr h 47 Charter av
—Moses R (Lillian) constr wkr h 15 Allendale
—Muriel C wid Francis H cashier (614) 44 Vernon h (2A) 256 Union

WILLIAMS
—Nathan A rem to Rutland
—Nicholas J (Estelle M) sander WSpfd h 115 Wilmont
—Norman C trk driver 87 Albany r 198 Fort Pleasant av

Williams Oil-O-Matic
OIL BURNERS
T J Sullivan Coal Co dealers sales and service 436 Taylor tel 2-2181—See p 94

—Olita L winder Westinghouse r 44 Monroe
—Paul A mach opr Westinghouse h 45 Ashley
—Pearl L Mrs married Charles M Radford
—Perry tire wkr Chicopee Falls r 555 Dwight
—Phila E Mrs r 144 King
—Ralph (Leona) rem to Holyoke
—Ralph E bellhop MMLInsCo r 210 Terrence
—Ralph L (Faye J) in USAirForce r 3252 Main
—Ralph P rem to Maryland
—Raymond clk Stop & Shop r 1369 Dwight
—Raymond emp Hotel Spfd r 16 Beaumont ter
—Raymond K mach USA r 42 Morris
—Rena P insp Smith & Wesson Inc r 45 Ashley
—Richard (Esther) molder CVMfgCo h 53 Vine
—Richard (Rita) trk driver 1985 Main h 49 Loring
—Richard A constr wkr r 45 Ashley
—Richard H (Mary B) emp 53 Taylor h 234 Eastern av
—Richard H (Ruth A) rem to California
—Richard J (Patricia R) pattern mkr 616 Birkshire av h 21 Avon pl
—Robert emp 23 Emery r 1369 Dwight
—Robert (Olivia) barber emp 711 Dwight h 58 Adams
—Robert A (Elsie I) packer WSpfd h 39 Wilcox
—Robert B (Marion S) painter emp 140 Chestnut h 15 Agate ct
—Robert E painter r 3 Niagara
—Robert E (Gertrude H) rem to Longmeadow
—Robert E (Inez L) acct TelCo h 38 Arden
—Robert F student r 42 Alderman
—Robert F (Violet V) fire fighter S FD h 21 Savoy pl
—Robert J (Elizabeth A) gen mgr 33 Rose pl h 60 Worcester IO
—Roger (Frances L) service man 194 Chestnut h 12 Baldwin
—Roger W (J Ruth) mach PPubCo h 49 Lucerne rd
—Rogers mach B-DCBCo r 61 McKnight
—Rosalind married Ernest Walen Jr rem to Detroit Mich
—Rose M wid Ezra F h 162 Davis
—Rosemary S draftsman E Longmeadow r 10 Sorrento
—Roy H student r 961 Roosevelt av
—Ruby G wid Edwin L h 157 Trafton rd
—Russell L (Mabel S) asst prin High School of Commerce 415 State h 961 Roosevelt av
—Samuel mach opr USA r 54 John
—Samuel (Palmer L) h 170 Sharon
—Samuel (Rhea) conf 823 Belmont av h 835 do
—Sarah A wid George A h 56 Bancroft
—Sidney B Jr (Patricia) mach CVMfgCo h (2) 75 Orleans
—Stanley E (Anita P) asst treas and office supv Willimansett h (26) 7 Noble
—The apts 874 Dwight
—Theodore emp 125 Paridon r 137 Bloomfield
—Theresa W wid Arthur L h (26) 88 Maple
—Thomas (Ruth E) conf 324 Wilbraham rd h 8 Marlborough
—Thomas C (Dorothy I) clk 324 Wilbraham rd h 149 Bristol
—Thomas J (Helen V) driver 443 State h 79 Cedar
—Thomas M (Felicia W) policeman h (3) 22 Bayonne
—Thomas N (Annie L) h 52 White
—Troy J (Bertha M) gen mgr Hotel Charles 1757 Main h do
—Verger wid Robert presser 61 Franklin r 64 Essex
—Violet A chief clk Westinghouse r 114 Mooreland
—Walter H student r 107 Monrovia
—Walter P r 74 Walnut
—Walter W (Gladys H) physician (202 204) 1694 Main h 20 Magnolia ter
—Wendell H (Vivian M) refrigeration eng 64 Campechi h do
—Wilfred E (Rose A) sta eng 134 Cass h 953 State

WILLIAMS
—William emp SGLCo r 14 Melbourne
—William (Mary Lou) r 44 Clark
—William (Natalie A) grinder AmBCorp h 427 Plainfield
—Willie Mae Mrs housewkr h 44 Greenwood
—Willie W (Willie B) mech B&A h 115 Eastern av
Williamson Ada wid Gordon h 26 Harriet
—Anna N wid Leslie H clk MMLInsCo h 39 James
—Barbara A mach USA r 70 James
—Charles H (Ruth D) pressman PPubCo h 368 Central
—Florence S wid George E h 22 Maplewood ter
—Francis W (Helen L) mgr WSpfd h 86 Marion
—Grace A married Dewey Whitelock
—Ida M wid Howard T seamstress 29 Worthington h 86 Woodside ter
—James shoe shiner 2d fl 144 Bridge 121 Sherman
—James (Bernice K) adjuster 21 Cypress h at Chicopee
—John M r 70 James
—John W (Elizabeth T) emp City h 70 James
—Joseph (Rachel) (Pine Street Greenhouses) 237 Pine h 239 do
—Joseph T (Barbara) industrial relations mgr 653 Page blvd h at WSpfd
—Julius E emp City r 70 James
—Lonnie (Faye M) in USAirForce h 569 Union
—Lydia A wid Alfred r 703 Main
—Philip J (Mary) rem to Seattle Wash
—Ruth D Mrs emp analysis dept 1391 Main 368 Central
Willig Eleanor M Mrs tchr W Boylston r 7 Leo IO
—Richard A (Eleanor M) mech USA 7 Leo IO
Willingham Otis (Geneva F) tire repr USRCo h 41 Ladd
Willis A John (Pauline A) personnel dir (332) 36 Court h 164 Belvidere
—Agnes S Mrs r 43 Hubbard av
—Allan D (Helen L) mach 430 St James av h 76 Albemarle
—Arthur mech WSpfd r 294 Quincy
—Beverly F clk MMLInsCo r 18 Hancock
—Elbert (Jeannette) mach opr LM&SCo h 26 Boundary pl
—Ellen S Mrs clk TelCo r 76 Albemarle
—Florence L wid Almon A h 14 Scott
—George M real est 179 Wilbraham rd h do
—Gladys I Mrs cafeteria wkr MMLInsCo 28 Methuen
—Harold P (Gladys I) mach opr E Hartford Conn h 28 Methuen
—Helen emp USA r 45 Lebanon
—Irene L Mrs bkkpr 32 Harrison av r (2) 807 Liberty
—John F (Alice L) office mgr 58 Albany h at WSpfd
—Joyce M Mrs clk 1250 State h at Chicopee Falls
—Julius Jr (Laura) emp MCCo h 34 Fay
—Mabel L wid Otis h 294 Quincy
—Mary C wid Albert A h 34 White
—Mary L Mrs h 45 Lebanon
—Myrtle R mach opr 33 Morris h 267 Dwight st ext
—Otis Jr (Agnes S) mach opr USA r 294 Quincy
—Pauline A Mrs curator Museum of Natural History r 164 Belvedere
—Percy L died Aug 9 1951 age 59
—Raymond A (Ellen S) mach E Hartford Conn r 76 Albemarle
—Raymond L window trimmer 1454 Main r 14 Scott
—Reid (Minerva) emp USRCo h 87 Lebanon
—Robert N (Dorothy J) air technician Westfield h 21 San Miguel
—Rupper r 124 Essex
—Stevenson G (Thelma I) fuel oil 388 Page blvd h do
—Theodore r 45 Lebanon
—William H (Irene L) slsman 1701 Page blvd h (2) 807 Liberty
—Winnie wid Charles h 124 Essex
Williston Alice L offce mgr 870 State h 49 Dawes
—Charles T (May A) pressman Spfd Union h 22 Dell pl
—Eunice A office supv PruInsCo r 49 Dawes
—Joan M tchr Robert O Morris School r 22 Dell pl
—Mabel E wid William L priv sec (502) 1570 Main h 24 California av

SPRINGFIELD STAMP & DIE CO. INC.
PRINTING DIES
STEEL STAMPS
RUBBER STAMPS
MARKING ROLLS
Engraving
LETTERS
FIGURES
NAME PLATES
HOBS
329 DWIGHT ST.
Tel. 6-2590

- Expert Repairing
- Fringing
- Machine Binding
- Overcasting

HOSKIN RUG CO.
929 MAIN ST. SPRINGFIELD, MASS.
Telephone 4-8086

- American Oriental
- Axminsters
- Broadloom, Wall to Wall
- Wiltons

RALPH D. JONES, Inc. CHRYSLER — PLYMOUTH
721 Worthington St. • BODY REPAIRING - PAINTING • Tel. 6-6301 • Sales - Service - Parts - Wholesale and Retail

"Offering A Community Service"
CURRAN-JONES, INC. 109 MAIN STREET
Funeral Home WEST SPRINGFIELD
Telephone 6-7742

Willmer Dorothy K wid Max E clk 1484 Main h 789 Belmont av
—Winifred L r 789 Belmont av
Willoughby Albert E (Rosa M) trk driver 60 Island Pond rd h at Wilbraham
—Henry T (Louise) emp USR h 285 Quincy
—Mabelle J Mrs bkkpr 92 Hayden av r 99 Farnsworth
—Rosa M Mrs assembler 89 Logan h at Wilbraham
Willow's Cafe The (Mrs Marry Zucco) 155 Union
Wills George S (Claire L) supv PMachCorp h 56 Ramah
—James J (Rachel) h 309 Bay
—John (Mary B) clk RyEx h 200 Marion
—Leslie H (Norma J) meter reader WMass ElecCo r 55 Gralia dr
—Norma J Mrs priv sec 32 Harrison av r 55 Gralia dr
—Vivian G Mrs clk of corp Swett Bros Heating & Appliance Co 78 Island Pond rd h at Agawam

WILLSON STEWART H tree removal service Powder Hollow Hazardville Conn tel Thompsonville office 4611 res tel 7808

Wilman Harry loom fixer Holyoke 60 Montgomery 10
Wilmont Fred B Jr rest mgr Holyoke (13) 3 Salem
—Frederick B (Anna B) painter 630 Main h (13) 3 Salem
Wilmot Catherine M wid Fred A corsetiere (3) 3 Keith h do
—Charles T asst foreman USA r 117 Bowles
—Elizabeth A wid John A h 74 Willard av
Wilson Agnes E assembler Chicopee r 38 Morgan
—Agnes G Mrs with Punderson Coal Co (202) 145 State h at Longmeadow
—Alexander C (Natalie E) mach BBNCo h 58 Albemarle
—Alice Beryl tchr 62 Franklin r 155 Belmont av
—Andrew tire wkr Chicopee Falls r 58 7th
—Andrew F (Jessie J) constr wkr h 201 Corthell 10
—Annie L Mrs clk Union Trust Co r 11 Elizabeth
—Ann E clk Westover Field h (2) 23 Spring
—Ann L buyer ASCo r 19 Cliftwood
—Anna H wid Hugh D h (2) 129 Magazine
—Annie M wid Martin M h 4 Howard pl
—Arthur B r 144 Plumtree rd
—Arthur E (Blanche E) h 205 Marsden
—Barbara A tel opr TelCo 295 Worthington r at E Longmeadow
—Bernard A (Grace C) emp 2155 Columbus av h 170 Laurelton
—Bessie Mrs asst rehabilitation dir 234 State r 729 Sumner av
—Blk 140-146 Lyman
—Bookkeeping Service (Ruth J Wilson) (819) 1200 Main
—Carl (Eva) in USAirForce h 132 Beauregard 10
—Carl K (H R Hunting Company) (510) 29 Worthington h at Seattle Washington
—Carrie E wid Thomas G r 808 Alden
—Catherine elev opr Chicopee r 73 Washington rd
—Charles (Jean) carp h 133 Mass av
—Charles S (Loretta E) asst dist mgr 2d fl 119 State h (2) 29 Arch
—Clarence R (Josephine L) photographer 27 Preston h do
—Clark M (Marian J) survey eng TelCo h 76 Pineywoods av
—Clinton A (Agnes C) foreman GICCorp h 287 Parkerview
—Constance G clk USA r at Holyoke
—David M (Mary E) rem to E Longmeadow
—David R (S Anne) eng Ludlow h 22 Balls
—Della Mrs waitress WSpfd r 23 Arch
—Delmer L (Eleanor C) h (19) 364 Belmont av
—Donald E in USNavy r 35 Clayton
—Donald O Rev (Theda) rem to Wilmington Del
—Douglas (Mimi J) mach USA h 768 Belmont av
—Douglas R (Anita L) office mgr 37 Taylor h 11 Elizabeth
—E Wesley (Frances L) pres treas Hampden Electric Supply Co 899 Main h 15 Rencelau
—Earl C (Millie F) h 294 Dwight st ext
—Edgar (Harriet) trk driver 80 Hancock h 1157 Boston rd

—Edward C (Edna A) toolmkr MCCo h 302 Parkerview
—Edward P (Clara W) eng USA h 35 Clayton
—Elizabeth R Mrs clk (212) 95 State h at W Spfd
—Elmo A (Bessie) service man 55 Emery h 729 Sumner av
—Emma Mrs r 583 Union
—Emma wid Oscar E seamstress SHosp h (3) 212 Carew
—Emma B wid James clk ASCo h (36) 40 High
—Emily Mrs r 27 Dartmouth
—Esther h 4 Boundary pl
—Esther M clk USA r at Longmeadow
—Eugenia tchr 53 Elliot r 107 Belmont av
—Euna C librarian and comptroller 49 Chestnut h 155 Belmont av
—Everett P (Carol C) h 55 Saratoga
—Everett W foundry wkr 164 Birnie av r 37 Franklin
—Frances L Mrs clk Hampden Electric Supply Co 899 Main r 15 Rencelau
—Frank V (Selma S) h 4 Glendell ter
—Fred E (Bessie M) filer Smith & Wesson r 17 Horace
—G Winthrop (Helen S) partner Scovell Wellington & Company (600) 293 Bridge h (3B) 256 Union
—George plumber r 122 Chestnut
—George A slsman USEnvCo r 122 Chestnut
—George B (Gertrude O) mach Smith & Wesson Inc h 44 Monroe
—George E (Mary C) h 2767 Columbus av
—George J (Wilson & Anderson) (206) 1653 Main h 18 Continental
—George R h (5) 31 Maple
—George R (Marietta R) engraver 116 Hastings h do
—George W (Dorothy M) rem to Pittsburg Pa
—George W (Edna I) bus opr SRy h 1 Arthur Picard cir 10
—Grace C Mrs nurse 170 Laurelton r do
—Grace L Mrs assembler WECo r 416 Allen
—Guy E emp 139 Lyman r 177 Chestnut
—Harold R (Lena B) plastic opr MCCo h 17 Wrentham rd
—Harriet D housewkr r 37 Auburn
—Harrison E (Mary J) h 419 Eastern av
—Harry (Leontine) r 44 Copley ter
—Henry tire wkr USRCo r 62 Essex
—Henry C (Mary S) buyer 3664 Main h at Chicopee
—Henry J (Elizabeth M) r 3 Groveland
—Henry T (Emily W) purchasing agt 225 Page blvd r 45 Mattoon
—Herbert J (Anna) guard Spfd Safe Deposit and Trust Co r 11 School
—Herbert R (Edna E) dentist (611) 1570 Main h at Longmeadow
—Howard (Joyce C) r 171 Chestnut
—Ingebord I renovater 93 Orleans . 4 Glendell ter
—Isabella A wid Arthur G h 37 Sycamore
—Ivan V emp MCCo Monsanto av 10 r at Wilbraham
—Ivy B rem to NY
—James (Grace L) trk driver 385 Liberty h 416 Allen
—James J (Janice R) emp 270 Liberty h 5 Grace
—James K (Julia M) farm hand h 38 Morgan
—James L (Ernestine) emp Mercy Hospital h 26 Lillian
—James P (Martha A) eng G&BMfgCo h 26 Chesterfield av
—James W (Emma) in USAirForce h 547 Page blvd
—Jane Mc r 144 Plumtree rd
—John (Jennie) shipping clk CVMfgCo h 14 Blodgett
—John A r 56 Bay
—John W (Lillian) emp Nat Bronze Co h 69 Nelson av
—Joseph T (Mabel A) slsman h 69 Oswego
—June E priv sec Titeflex Inc r 76 Bay
—Kate E wid Bert r 67 Gillette av
—Lawrence B (Eleanor B) mach opr MCCo h 138 Farnham av 10
—Leonard N (Elizabeth M) trucker Chicopee Falls h (3) 1121 Main
—Lester E (Marie C) bus opr StRy h 23 Marquette
—Lewis J (Gladys Q) clk 268 Taylor h 1824 Roosevelt av
—Linwood C (Ethel) lab USA h 775 Union
—Lois J tel opr TelCo r 152 Jasper
—Lonnie (Mattie J) h 90 Willow

—Loretta E Mrs hostess 70 Chestnut (2) 29 Arch
—Louise D clk 85 Chestnut r at Feeding Hills
—Louise M nurse (3) 3 Thomas h do
—Lucy M Mrs oiler Ludlow r 628 Union
—Madeline L Mrs h 170 Sharon
—Margaret D wid Peter B r 144 Plumtree rd
—Margaret R student r 170 Laurelton
—Marie housewkr h (22) 1123 Main
—Marie C Mrs clk steno Westover Field r 23 Marquette
—Marietta R Mrs clk (226) 36 Court r 116 Hastings
—Mary L housewkr h 145 10th
—May A office asst 19 Maple h 56 Bay
—Melvin J (Eddie M) welder CVMfgCo h (2) 15 Congress
—Mildred Mrs bkkpr 1576 Main r 26 Northampton av
—Neil H (Bernice J) painter h 71 Middlesex
—Olive wid William H r 20 Buckingham
—Olivia B presser 433 Eastern av r 4 Boundary pl
—Peter D (Jeannie) lwyr (239) 31 Elm h at Ludlow
—Ralph J (Lena H) mach Chicopee Falls h 268 Pearl
—Raymond A (Alice V) tire wkr USRCo h 40 Hastings
—Raymond G acct California 116 Hastings
—Raymond R proof reader 47 Federal r 156 Pearl
—Reagion M Mrs h 68 Congress
—Richard B (Mae M) eng E Hartford Conn h 417 Forest Hills rd
—Richard L (Arlene H) foreman 120 Oakland h at E Longmeadow
—Richard T (Mary P) 357 Columbus av h at Agawam
—Robert mach opr W Spfd r 193 Worthington
—Robert D baker emp 1622 Main r 134 Massasoit
—Robert F (Jeanne M) eng 3664 Main h at Longmeadow
—Robert J (Charlotte) slsman Rhode Island h 51A Long Hill
—Robert R emp MCCo Monsanto av 10 h at Ashtabula Ohio
—Ruth J (Wilson Bookkeeping Service) (812-818) 1200 Main r 26 Chesterfield av
—Samuel (Alyce P) repr W Spfd h (16) 40 High
—Samuel H (Dorothy J) eng PMachCo h 18 Decker pl
—Sanford V (Georgia E) mgr E Hartford Conn h 54 Fairfield
—Saul acct (235) 31 Elm h at Longmeadow
—Simon (Lillian) mach opr W Spfd h32 Somerset
—Stanley textile wkr r 36 Willow
—Sydney H (Theresia L) road foreman B&A h 76 Ardmore
—The apts 403 Orange and 104 Spring
—Theda M rem to Wilmington Del
—Theodore A Jr (Violet C) emp 42 Emery r 50 Powell av
—Theodore F (Corana B) policeman h 50 Powell av
—Thomas emp Westinghouse r837 Main
—Thomas (Julia A) pres treas Anderson Tool Company Inc 44 Taylor h at Wilbraham
—Thomas L (Estelle R) presser 376 Main 10 120 Congress
—Thomas R (Caroline M) dept supt 355 Chestnut h333 St James av
—Vernal H (Florence M) rem to Newport RI
—Violet C Mrs office sec 29 Sheffield r 50 Powell av
—Virginia E Mrs emp 1537 Main h745 Union
—Vivian H married Bruce Evans
—Wellsford H (Minnie A) mgr Portland Me h 70 Cleveland
—Wellsford H Jr student r 70 Cleveland
—Wendell F (Anna L) h 167 Hartford ter
—Wilfred K (Elaine E) emp MCCo h 28 Bristol
—William emp GICCorp r 561 Union
—William Jr (Martha E) acct emp (600) 293 Bridge h 84 Lionel Benoit rd
—William B (Ada P) service man W Mass Elec Co h 33 Fresno
—William C (Alice F) service mgr 125 Liberty h251 Dorset
—William D (Rena L) eng Taunton h 91 Marsden

5-6 COURT HOUSE PLACE SPRINGFIELD REAL ESTATE EXCHANGE TEL. 3-4825
We Specialize in Real Estate Investments

HAMPDEN SAVINGS BANK
INC. 1852 19 HARRISON AVENUE
Safe Deposit Boxes at Popular Prices
Register Checks For Paying Bills
Cost Only 10c For Each Check Used

WILSON
—William J (Leona B) ins (605) 1200 Main h at Longmeadow
—William J (Maryon L) asst dist mgr 2d fl 119 State h 152 Jasper

Wilson William J
(Phyllis H) treas Springfield Mortgage Corp and acct D J St Germain & Co (501) 1490 Main h 59 State st ter—See side lines and p 78

—William M Jr (Georgianna R) clk 528 St James av h 71 Pomona
—William R (Helen P) elec emp 489 Worthington h 89 College
—William W (Catherine) h 88 Fisher
—Willie J (Annie L) emp S F Co h 150 Walnut
—Winifred J rem to Albany NY
—& Anderson (George J Wilson and John Anderson) jewelers (206) 1653 Main
—& Co Edward D Carroll mgr whol meat 1880 Columbus av
Wilson's Shoes Inc Everett C Zakarian mgr 1488 Main
Wiltse William B emp USA h 44 Sycamore
Wiltsie Arthur H (Anna R) h 65 Edendale
—Harry C (Caroline E) trk driver 142 Albany h 264 Cuff av
Wimberley Robert O (Willie P) mach opr NY r 122 Armory
Wimberly Betty J student r 68 Rifle
—Marion Mrs h 68 Rifle
—Marion L in WAC r 68 Rifle
Wimbish Alfred B (Rosella A M) shackler Chicopee r 84 Catherine
—Alma r92 Buckingham
—Gaines B (Minnie T) janitor Westinghouse h 43 Catharine
—William T (Lillian L) (Jubilee Music Shop) 15½ Oakland tirebalancer USRCo h 19 Lebanon
Wimbush Daniel W (Lella) h 17 Lebanon
—Elijah janitor Third National Bank r 17 Lebanon
—Winston lab foundry Holyoke r 17 Lebanon
Wimpy's Restaurant (Joseph P Fimognari) 342 Belmont av
Winberg Frank L (Ruth A) prod mgr B-DCBCo h 40 Norfolk
—Theodore O (Beatrice S) h 249 Nash
Winblad Edwin A (Rose E) h328 Gilbert av
—John Q r 837 Main
Winch Patricia nurse S Hosp r do
Winchester Chambers apts 782-802 State
—Hat Cleaners (Jos G Maruca) 11 Catharine
—Helen R library asst 220 State h (9) 15 Edwards
—Paint & Wall Paper Co of Springfield Inc Harold F Coyle pres Madelene V Coyle sec-treas 776½-778 State
—Robert C (Florence J) rem to Fitchburg
—Square junc State and Wilbraham rd
Winckel A C (Mrs Ada H Winckel) paint 162-164 Boston rd
—Ada H wid Adam C (A C Winckel) 162 Boston rd h 110 Gilman
—Emma M Mrs icer A&PCo h 427 Plainfield
—Otto (Ruth T) maint man G&BMfgCo h 91 Ardmore
Winder Irving T (A Winifred) elec eng Palmer r 403 Monsanto av IO
—Robert E (Annie C) collector SGLCo h 44 Jasper
Windermere The apts 83 St James av
Windholz Charles A (Anna L) h24 Denesley rd IO
—Charles A Jr (Jean H) sls rep 93 State h 1266 Bay
—Frederick E (Louise) rem to Munson
—Louis emp USGovt r24 Denesley rd IO
Windoloski Walter (Beatrice) ovenman 355 Chestnut h at Holyoke

Window Display Accessories
Mechanical displays for windows and interiors on rental or sale basis designers and builders dioramas itinerants exhibits turntables all sizes 15" up mechanical units parade floats 24 Beauchamp tel 6-0824 —See p 131

Windrum Alexander (Louise G) watchman S R Co h (3) 28 Morris
—Constance E clk MMLInsCo r 14 Scott
—James K (Florence G) clk Westinghouse h 14 Scott
—Thomas D (Dorilla W) foreman 653 Page blvd h at Chicopee Falls
Windsor Court Restaurant Inc Samuel Rubin pres Albert Rubin sec Paul Rubin treas 813 State
—Locks Macaroni Mfg Co (Leon Colapietro) 878-888 Main
—Studios Inc Louis Sonsky pres-treas photographers 1st fl 145 State
—Theodore X (Margaret L) (Chatterbox) 74 Eastern av h 191 Quincy
—Thomas L (Perma Wall Co) 253 Bay h at Hazardville Conn
Wineberg Louis (Marion) grocer 354 Chestnut h 354½ do
Wineman Henry C sls eng 146 Chestnut 122 Chestnut
Winer Earl (Phyllis B) with N Winer & Son Inc 690 Worthington h 32 Shawmut
—Joseph (Emma) ins slsman 137½ State h 26 Montmorenci
—N & Son Inc Nathan Winer pres-treas eggs 690 Worthington
—Nathan (Bessie E) pres-treas N Winer & Son Inc 690 Worthington h 142 Melba av
Winetrout Kenneth (Julia B) tchr AmIntCol h 97 Edgewood
Wing Charlotte M priv sec (304) 44 Vernon r 44 Melbourne
—Curtis C (Doris L) acct W Mass Elec Co h 52 Orlando
—Frances M Mrs tel opr 276 Bridge r 267 Edendale
—Fred W (Mary A) h116 Larkspur
—Hazel R wid Herman C h 44 Melbourne
—Herbert E (Phyllis A) mech 79 Harrison av h 102 Lionel Benoit rd
—Herbert O claim adjuster 2168 Columbus av h at W Spfd
—Jason F (Lillian A) emp 186 Dwight h 187 Carew
—Jason G (Frances M) milk insp (539) 196 Worthington h 267 Edendale
—Kathleen E dietitian Boston r38 Suffolk
—Leon M (Maude M) sign writer emp 151 Dwight h38 Suffolk
—Marjorie nurse S Hosp r do
—R Leonard (Irene M) supv Tel Co h 16 Northumberland
—Robert J (Lucille M) in USArmy h 27 Winton
—Virginia R student r 44 Melbourne
Wingard Frederick J (Anna K) assembler 67 Boylston h 160 Euclid av
—George F (Dorothy B) rem to StLouis Mo
—Malcolm K (Mabel E) supv MCCo h 31 Dresden
—Opal A nurse 180 Euclid av r do
Wingate Agnes Mrs rem to WSpfd
—Robert H (Shirley J) slsman GICCo h 27 Balfour dr
Wingfield Virginia B Mrs housekpr Highland Hotel Hillman C Barnes h (4) 224 Pearl
—William in USMarines r (4) 224 Pearl
Winiarski Francis J (National Paint & Wallpaper Co) 2165 Main r inq do
—Fred J calibrator 3664 Main h at Chicopee
—Joseph J (Stefie) assembler 3664 Main h at Chicopee Falls
—Steven F (Blanche I) diemkr G&BMfgCo h 30 Vinton
Winkel Louis G (Anna M) foreman S Union h 93 Narragansett
Winkler Albert E (Hilda G) with art dept DM Co h 63 Gillette av
—Allyn H (Jean K) masseur (330-332) 196 Worthington h 410 Plumtree rd

Winkler Burners
Simons Burner and Petroleum Corp distributors 65 Walnut—See opp inside Front Cover and p 215

—Charles h 320 Forest Park av
—Charles (Anna M) marble setter 11 Dickinson h 201 Dorset
—Charlotte M insp DMCo r 254 Harkness av
—Donald R (Kathryn C) teller Third National Bank & Trust Co of Spfd h 167 Sumner av
—Edna L h 308 Forest Park av
—Eugene W (Charlotte) emp State h (8) 242 Fort Pleasant
—Henry J (Jean W) h 69 College
—Irene R wid Paul E h 68 Alderman
—Jacob pres Stewarts Apparel Shop Inc 1341 Main r 140 Chestnut
—Jean K clk MMLInsCo r 68 Alderman
—Kathryn C Mrs teller Third National Bank & Trust Co of Spfd r 167 Sumner av

WINKLER L P OIL BURNERS
Punderson Coal Co sales and service (202) 145 State and 29 Logan tel 4-5631—See foot lines and p 94

—Paul J clk H L Handy Inc r 68 Alderman
—Phyllis A tchr 235 State r 308 Forest Park av
—Richard C (Janet H) sec Apex Roofing & Siding Co Inc 2849 Main h 122 Amherst
—Richard G (Margaret W) h 254 Harkness av
Winkley Earl H (Helen E) clk PO 436 Dwight h at Enfield Conn
Winn Addie M Mrs clk ASCO h (10) 789 State
—Ann R Mrs h 272 Dwight st ext
—Catherine A Mrs orthodontist asst (12) 333 Bridge r 74 Monmouth
—Catherine M wid John P h 70 Littleton
—Frank L Jr (Ida M) emp Park Dept h 25 Pomona
—Frank L 3rd in USNavy r 25 Pomona
—Irving A (Irving A Winn Agency) (503) 293 Bridge) h (6) 663 State

WINN IRVING A AGENCY
(Irving A Winn) All kinds of insurance (503-505) 293 Bridge tel 2-1414—See p 161

—Paul J interviewer 282 Dwight r (1) 52 Pearl
—Ralph H (Kathleen) maintman ASCO h 34 Clark
—Roger T emp 144 Chestnut r 74 Monmouth
Winne A Everett (E Louise) mortgage servicer Spfd Institution for Savings h 109 Ashley
—E Louise Mrs mgr 109 Ashley r do
—Ross R (Clara R) supv B&A h 130 Woodlawn
—Ross R Jr mech WSpfd r 130 Woodlawn
—Wynne and Wynn
Winnie's Service Station (Philip M and Irving Winnerman) 360 Columbus av
Winniman Douglas R lwyr 1340 Main r 1109 Dwight
—Faye R Mrs sls promotion mgr 1477 Main 115 Hartwick
—Ida Mrs h 1109 Dwight
—Irving (Pauline P) (Winnie's Service Station) 360 Columbus av h 13 Leete
—Maurice P (Faye B) (Faye Furniture Shop) 72 Worthington and treas Chabot & Faye Inc 254 do h 115 Hartwick
—Philip M (Helen G) (Winnie's Service Station) 360 Columbus av h (5) 176 Orange
Winning Dmitri S (Jennie A) carp h 107 Phoenix ter
Winquist Thyra M wid Ernest L r 194 Bristol
Winship Sheila M Mrs treas Metered Laundry of Mass Inc 29 Belmont av r 470 Roosevelt av
—William R (Sheila M) pres Metered Laundry of Mass Inc 29 Belmont av h 470 Roosevelt av
Winslow Beatrice Mrs r 15 Lyman
—Carl L (Florence B) janitor (2d fl) 15 Park h 48 Dresden
—Charles S (Marion M) teller 53 Elliot h 7 Oregon
—Frank N r 42 Middlesex
—Frank W (Gertrude H) pres Graham Funeral Service 619 State h 30 Eldridge
—Neil H (Irene F) mach IMCo h 316 Breckwood blvd
—The apts 155 Belmont av
Winsmann Frederick rem to Laborador
Winter Alfred (Grete W) textile wkr CFalls h 86 Norman
—Arthur C G (Louise M) printer 53 Hillman h 115 Champlain av IO
—Dexter R (Bertha E) acct Field Eddy & Bulkley (3d fl) 1200 Main h 33 Clifford
—Edson P (Edna) clk 1365 Main h at Longmeadow
—Helen wid Karl h (13) 430 Belmont av

Winter Insurance Agency
Est 1913 (Bradford S Skinner) general insurance (422) 95 State tel 4-3107—See p 160

—Joseph J platform wkr RyEx 1695 Main
—Julius r 86 Norman
—Regina L wid Edwin L h 18 Walnut ct
Winterberger Barbara clk (516) 1200 Main 47 Lorimer IO
—Frank G (Barbara L) h 162½ Main IO
—Raymond F (Lela G) pattern mkr CVMfgCo h 47 Lorimer IO
Winterbottom George A (Lottie) h 108 Benton
Winterle Carl E (Barbara C) clk SF&MInsCo h 116 Derby Dingle
—Katharine Mrs h 418 Central
Winters John (Dorothy J) emp B&A h 18 Walnut ct

PERSIAN AND CHINESE RUGS
Toros Omartian & Son, Inc.
390 BRIDGE STREET
BROADLOOM CARPETS
DIAL 6-1531

CITY COAL CO. *Coal - Fuel Oils - Conn. Coke*
Oil Burners - 145 Armory St., Tel. 4-7396

GENERAL INSURANCE **MacDONALD & JOHNSON, Inc.** (607-608-609-610) 1387 MAIN STREET TELEPHONE 6-5461

SAPELLI CONSTRUCTION CO., INC. 530 ST. JAMES AVENUE Phones 2-1057 2-4736 Contractors - Masons Carpenters - Builders

—John E (Margaret E) insp AmBCorp h 33 Genesee
—Lawrence P (Julia D) whol produce 203 Chestnut h at Longmeadow
—Mary D wid Frederick h 135 Patton
—Patricia M clk MMLinsCo r 33 Genesee
—Patrick J (Helen M) h 285 Lexington
—Rita O Mrs r 74 Saratoga
—Stephen C (Estelle B) elec contr 145 Harkness av h do
Winthrop Bdg main entrance 137½ State
—Club (4th fl) 137½ State
—The apts 853-861 Main and 7 Winthrop
Winton Alfred A (Florence E) insp Westinghouse h (7) 744 State
—Arthur N (Nora G) slsman SGLCo h 14 Spruce
—Catherine S priv sec VNCo r 191 Edendale
—Donald A (Mildred K) draftsman Agawam h 416 Wilbraham rd
—Isabelle wid Alfred h 191 Edendale
—James N foreman VNCo r 191 Edendale
—Neil A investigator (612) 1200 Main r 14 Spruce
—Walter (Mary E) mach Chicopee Falls h 207 Bay
Winuk George r 52 7th
Wioblinski John meat cutter 1924 Main 41 Mattoon
Wiorkowski Frances wid Joseph clk Chicopee 40 Strong
Wiper Service Co (Maurice Kwin) waste rear 120-134 Ferry
Wirz Alice M r 79 Shamrock
—Elizabeth A died Oct 22 1951 age 66
—Harry A mach E Longmeadow r 79 Shamrock
—Pauline wid Robert C h 79 Shamrock
Wise Agnes Mrs r 120 Belmont av
—Annie E h (64) 786 State
—Charles (Marilyn) student h rear 263 Alden
—Dixie (Eunice I) rubber wkr h 114 Ferry
—Gerald J (Dorothy G) foreman MDFCo h 89 Grand
—Harold L mgr Hartford Conn r 120 Belmont av
—Joe-Nathan (Alice L) emp USRCo h118 Quincy
—Julia F tchr music (3C) 254 Union h do
—Leslie B (L Rita) clk PPubCo h194 Carew
—Mary E tchr music (3C) 254 Union h do
—Richard K (Mary M) in USArmy r 39 Cleveland
—William G (Mary E) physical dir 63 Elliot h45 Bowdoin
Wiseman Goodman rem to Portland Me
—Helen C Mrs slsman 654 Page blvd (1A) 60 Manor rd
—Richard G W student r 153 Bristol
—Woodrow W (Helen C) eng Westinghouse h (1A) 60 Manor rd
Wisenburn Emma wid Augustus h (3) 45 School
—Lillian A r (3) 45 School
—May E Mrs emp 1407 Boston rd h 123 Warrenton
—Wordsworth S (Adabell L) asst foreman USA h at Chicopee
—Wordsworth S (Jean A) maint man WSpfd h 107 Warrenton
Wishman Oscar H h 2467 Wilbraham rd
Wisinowski Lucy F Mrs clk 1250 State h at Ludlow
Wislolek Chester A (Anna L) upholsterer emp 125 Boston rd h 20 Nevada
Wisner Herman (Mina) mech Westover Field h 49 Wilmont
Wisnieski Anne nurse SHosp r do
Wisniewski George T radios 531½ Main IO h do
—Stanley W (Celia) agt 2d fl 119 State h at Three Rivers
Wisnioski Edward R student r 80 Carew ter
Wisniowski Frederick (Helen K) tire wkr Chicopee Falls r 337 Main IO
—Genevieve M priv sec 3664 Main h at Chicopee
—George (F O Carlson Plumbing & Heating Co) 724 Main h at Ludow
—Henry W mach Westinghouse r 6 Coleridge
—Louise L time study clk 33 Morris h at Ludlow
—Max E in USNavy r 80 Carew ter
—Michael (Stella S) sausage mkr Chicopee r 6 Coleridge
—Stanley M (Helen) mach opr USA h246 Breckwood blvd
—Stanley S (Viola K) mach MDFCo h115 Victoria
—Thaddeus J tool chaser 3664 Main h at Chicopee
Wisnoski Francis J chemist 115 Dwight r 122 Chestnut
—John H J (Agnes S) deputy collector (402) 436 Dwight h at Palmer
—John M (Edna L) shipper PFCo h 132 Butler
Wiswall Dorothy D clk WUTelCo r (7) 264 Pearl
—Ralph A (Pauline B) insp MDFCo h (7) 264 Pearl
Witalis Ethel A wid *Frank* h 36 Morgan
Witalisz Helen M clk 85 Chestnut h at Chicopee
Witaszek Walter (Colleen) sheetmetal wkr SET Co h 29 Tracy
—Walter J (Emily A) pres Frank's Gayette Inc 668 Page blvd h 124 Seymour av
Witek George sls eng 35 State h at Chicopee
—John R (Frances A) mach Westinghouse h411 Armory
—Joseph H (Helen C; Neighborhood Market) 332 Main IO h 40 Daniel IO
—Madeline G Mrs clk (3d fl) 124 State r65 Lansing pl
—Max (Mafalda) mech WSpfd h17 Loring
—Michael A (Madeleine G) press opr Westfield h65 Lansing pl
Witham Frederick H administrative officer USA h 878 Worthington
—Jennie M wid William A died July 18 1951 age 79
Withee Donald F (Blanche R) rem to WSpfd
—George C (Gladys E) clk 3664 Main h at W Spfd
—Joseph W (Josephine W) slsman 60 Island Pond rd h 43 Norfolk
Witherell Audrey A trimmer 125 Main r 116 Belmont av
—Clinton A (Margery) floorman USEnvCo h 116 Belmont av
—Edward J (Margaret B) asst sls mgr Williamansett h954 Sumner av
—George K (Elizabeth A) ins 25 Clifton av h do
—Grace Mrs r 37 Stebbins
—Lillian B wid Charles L · 14 Rittenhouse ter
—Richard A (Agnes) pres Willimansett h 213 Fountain
—see Wetherell
Withers John S (Irene) trk driver Longmeadow h 236 Gresham av
—William H (Anita M) rem to Amsterdam NY
Witherspoon Margaret E wid Frank B r 25 Dartmouth
—Neal H (Helen J) analyst MCCo h 35 Dartmouth
Withey Elizabeth Mrs matron Mercy Hospital r do
Withington Eleanor M r 71 Dearborn
Witkar Robert A (Mary M) executive mgr 184 Mill h106 Gillette cir
Witkiewicz Anna M Mrs cleaner B&A 12 Leslie
—Anthony iron wkr SGLCo r 39 Webster
Witkin Belle h 64 Church
—Belle M h 82 Somerset
—Celia r 64 Church
—David C (Witkin Provision Co) 385 Liberty (Page Food Market) 604 Page blvd r82 Somerset
—Provision Co (Samuel and David C Witkin) whol meat 385 Liberty
—Samuel (Mabel G) (Witkin Provision Co) 385 Liberty and (Page Food Market) 604 Page blvd h 35 Rittenhouse ter
Witkop A Harlan (Kathryn C) slsman 398 Bridge h 255 Fountain
—Amelia M bkkpr 330 Taylor h (8) 45 School
—Robert H (Elizabeth) (Paul Boyer's Garage) 478 Central h at Hampden
Witkoski Dominik J (Lottie J) foreman 1576 Main h 105 Corona
—John (Victoria V) h 76 Cleveland
—Lottie J Mrs tel opr 195 Armory r 105 Corona
—William B (Otilia V) molder Spfd Bronze & Aluminum Co r 76 Cleveland
Witkowski Alek h (80) 786 State
—J Leonard (Mary S) designing eng PMach Co r 36 Garland
—John J (Bertha M) mech 556 St James av h 48 Sycamore
—Joseph Jr emp GBCo r 350 Liberty
—Joseph M (Helen E) molder Spfd Bronze & Aluminum Co h 350 Liberty
—Mary S Mrs office mgr (307) 1618 Main 36 Garland
Witkowsky Emily Mrs furn rms 83 Bradford do
—Ludwig (Emily) h 83 Bradford
—Ludwig V Jr (Doris L) furn rms 2151-2167-2177 Main and 56 High h 238 Maple
Witowski Judith G Mrs bkkpr 580 St James av h at Chicopee
—Stanley J (Josephine A) mach opr WSpfd h 85 Lyons IO
—Walter emp 209 Ferry h at Ludlow
Witrick John (Mary) r 29 Donald
Witt Edna W housekpr r 179 Wilbraham rd
Wittenberg Robert J (Janet) pres Whitley-Tailleurs Inc (32) 395 Dwight h at NY
Witter Thomas C (Jane L) slsman h (1C) 77 Long Hill
Wittig Elizabeth A housekpr r 140 Oak IO
Witzel Claire S wid Fred W h 10 Marengo pk
—Fred C (Jamie B) stock controller Willimansett h 109 Pennsylvania av
Wixon Fletcher R (Lillian D) serviceman h 786 Belmont av
—Lillian E Mrs clk 32 Harrison av · 768 Belmont av
Wizber Stanley F (Jessie S) mach Ludow h 14 Stebbins

Wizzer Motor Bikes
Wolfe's Indian Sales Inc distributors and sales & service 435 State Tel 7-3198—See p 205

Wlodyka Louise Mrs housewkr r 1967 Main
Wludahy Mary waitress Highland Hotel r 9 Temple
Wnenta Stanley J (Frances) trk driver 28 Columbia ter h 16 Pickett pl
Wnuk Donald J (Mary) emp City h 617 Dwight
—Stephen P (Julia N) prod supv SA h at Chicopee Falls
Wobbecke Anna E housekpr r 20 Abbe av
Wochick Vic (Sue E) constr wkr h 1157 Boston rd
Wochniak Frank r 15 Calais pl
Wodarek Richard rem to Wellesley
Wodell Joseph mech r 69 Pearl
Wodyka Eleanor E Mrs nurse emp 38 Walter h at WSpfd
—Theodore S (Eleanor E) foreman 38 Walter h at WSpfd
Woedtke Kathryn I wid Leo D ins agt 1242 Main and ins 136 Manitoba h do
Wohlfahrt Adolph H (Viola V) bus opr StRy h 188 Edendale
—Martha wid Adolph r 50 Dawes
—Richard P assembler BMTCo 188 Edendale
Woislaw Fannie A Mrs furn rms 54 Plainfield r do
—Stefan (Fannie A) h 54 Plainfield
—Thomas A student r 54 Plainfield
Wojcek Frances H printer AmBCorp r 44 Roseland
Wojciak Stefan J (Helen E) mach E Longmeadow h 33 Daniel IO
Wojcicki Dorothy C billing clk 3664 Main at Chicopee
Wojciechowski Irene mach opr Cromwell Mills Inc r 210 High
Wojcieszynski Lucy T Mrs waitress 2052 Main h 67 Bradford
Wojcik Alfred painter h 38 Bartlett
—Emil S (Milania M) upholsterer emp 1063 Main h 31 Grosvenor
—John E (Doris G) foreman MCCo h 20 Worcester av
—Joseph R (Amelia A) slsman 42 Emery h 173 Berkshire IO
—Julian H (Bertha J) mach Chicopee h 31 Grosvenor
—Milania M Mrs clk GBCo r 31 Grosvenor
—Peter P (Rachel M) emp 2664 Main h at Southwick
—Phyllis steno (806) 1200 Main 38 Bartlett
—Raymond M (Marion M) mgr 195 Pine h at Feeding Hills
—Stanley H pump man Chicopee r 45 Orchard
—Theodore J emp MCCo Monsanto av IO h at Ware
—Walter (Jean A) painter h 82 Linden
Wojewocki Virginia M Mrs h 41 Ringgold
Wojna Stanley (Gladys V) mach opr CVMfgCo h 22 Methuen
Wojnar John r 3190 Main
—Joseph F (Mary B) elec emp 673 White r 135 Parker IO
—Stanley (Dorothy I) press opr AmBCorp h 3190 Main
—Stanley (Josephine) mech StRy h 102 Beauregard IO
—Stella R claims asst (411) 436 Dwight h at Thompsonville Conn

See DEVENS REALTY CO. 31 ELM STREET TEL. 9-1513 FOR A HOME OR MORTGAGE LOAN

1490 MAIN STREET **SPRINGFIELD FINANCE CO., INC.** Tel. 4-3193
General Loans – Springfield Acceptance Co. – Auto Financing

Wojnarowski Josephine C insp 3664 Main r at S Hadley Falls
—Theodore W (Genevieve J) grinder 3664 Main h at Chicopee
Wojno Stanley J (Dorothy) photographer (218-224) 1694 Main h at Hazardville Conn
Wojtanowski Sophie A winder Westinghouse h 16 Goodwin IO
Wojtkielewicz John (Eleanor) emp Westinghouse h 73 10th
Wojtkiewicz Stanley J (Anna M) emp 3664 Main h at WSpfd
Wojtoucs Frank T emp MCCo Monsanto av IO r at Ludlow
Wojtowicz Albert S (Mary) watchman DMCo and far h 21 Wachusett
—Edmund (Pauline B) rem to Three Rivers
—Joseph chauf's hlpr 21 Emery
—Joseph M (Mary C) heat treater MDFCo h 255 Tremont
—Mitchell J (Jean M) baker Chicopee h 323 Abbott
—Stanley (Joanna) polisher MDFCo h 16 Bither
—Stanley P far r 21 Wachusett
—Stanley P (Margaret) (Stan-Mar Tool Co) 38 Hampden h at WSpfd
—Virginia A packer 3664 Main r at Northampton
Wojtusik Frank J (Irene A) route slsmn 45 Pomona h 111 Fort Pleasant av
—Irene A Mrs (Irene's Beauty Salon) 111 Fort Pleasant av r do
Wojyk Stanley porter 140 Chestnut r 27 Elliot
Wolak Edward emp USA h 105 Newland
Wolanin Mary A mach opr 115 Dwight h at Chicopee Falls
Wolaschuck Stephen mail porter B&A r 22 Vinton
Wolcheck Nicholas (Katherine) mail porter B &A h 228 Windemere
—Nina rem to Northampton
Wolcott Alfred L (Cecille F) guard Chicopee h 46 McKnight
—Bernard C pres treas Chatham Realty Corp (206) 145 State and examiner (402) 1597 Main h at Westfield
—Charles S (Hester) h 153 Trafton rd
—Charles W rem to California
—Elizabeth M Mrs office sec 207 State h at Agawam
—Ernest J P (Joan) rem to Syracuse N Y
—Ernest L (Anne I) carp Westinghouse h (1) 75 School
—Helen K tchr 465 Plainfield r (1) 75 School
—Herbert B died Dec 27 1951 age 75
—Kenneth F (Editha D) repair man TelCo h 165 Maynard
—Mabel J wid Hilas D h (6) 31 Cumberland
—Miriam C asst librarian Westfield r 26 Irvington
—Raymond L (Mildred A) clk MMLInsCo h 686 Sumner av
—Roger H (Minnie A) clk PO h 25 Whittier
—Roger N assember SKTCo r 25 Whittier
—Roger S (Elaine A) pattern mkr PMachCo h (B) 30 Lionel Benoit rd
Wolejko Anthony F (Angela) clk USA h at W Spfd
Wolf Benjamin (Edna G) executive dir Jewish Community Council 130 Maple r inq do
—Gottfried (Melanie A) painter emp 622 New-Berry h 35 Wellington
—H Walter (Gladys L) clk MMLInsCo h 15 Old Point
—Herbert A (Doris B) rem to E Longmeadow
—Joseph G (Daisy C) druggist 1199 Sumner av h 69 Bangor
—Julian P (Wilhelmina H) pres Burnam's Inc 1402 Main h at Longmeadow
—Leonard S (Sadie R) (Leonard's Specialty Shop) 20 Vernon h at Longmeadow
—Philip (Norma) slsman h 719 Belmont av
—Richard C toolmkr AmBCorp h 208 Laurelton
—Semon pres & treas Patricia Undergarment Co Inc 125 Main h at N Y
—William D (Marcella M) mech eng MCCo h 79 Temby
Wolfe Andrew (Lena A) supt 5 Paramount h at Southwick
—Benjamin (Miriam) (American Oil Co) 115 Walnut h 92 Leyford ter
—Chester F (Rose M) trk driver 385 Liberty h 412 Armory
—Dorothy office sec 134 Chestnut h at Southwick
—Hebert S mach opr USA r 92 Leyfred ter
—Henry J (Antoinette R) mgr 331 Bridge h (2) 84 Saratoga
WOLFE
—John J (Mary) slsman 709 State r (1) 84 Saratoga
—Robert W (Lucille C) stock clk VNCo h 396 Allen
—Sarah r 44 Copley ter
—Warren S mech 435 State r 179 Cooley

Wolfe Willard W (Laura N) pres treas Wolfe's Indian Sales Inc 435 State h 179 Cooley—See p 205
—William H (Annie T) h (1) 84 Saratoga

WOLFE'S INDIAN SALES INC Willard W Wolfe pres treas motorcycle sales and service Wizzer Motor Bikes bicycle dealers 435 State tel 7-3198—See p 205

Wolfersheim Jacob (Anne C) mach opr BCTCo h 63 California av
Wolfes Genevieve D wid Emile E r 280 Dickinson
Wolff Albert G mold eng 262 Liberty h at E Longmeadow
—Aronold (Ruth) mgr 388 Worthington h at WSpfd
—Franz D adv mgr Westfield r 54 Garfield
—Louis H (Amelia F) maint man 262 Liberty h 23 Clement
—Ludwig (Maria) adv specialities Garfield h do
—Peter eng Philadelphia Pa 54 Garfield
—Sears G (Elizabeth F) optician and pres clk Ralph Jilson Inc 362 Bridge h 2111 Wilbraham rd
Wolfgang Alex r 17 Rittenhouse ter
Wolfindale John carp helper 584 Wilbraham rd r do
Wolfinger Charlotte A housekpr r 30 Sterns ter
Wolfson Dorothy M Mrs (Harris Pharmacy) 454 Bridge r 78 Forest Park av
—Irving S (Elizabeth L) actuarial asst MML InsCo h 67 Long Hall
—Julia E Mrs clk 45 Warriner av 15 Glendell ter
—Lawrence (Dorothy B) lwyr Chicopee h 78 Forest Park av
—Madalyn E tchr Chicopee r 76 W Alvord
—Maurice H (Julia E) furniture Northampton h 15 Glendell ter
—Sadie E wid Harry h 76 W Alvord
Wolk Abraham (Florence B) r 61 Bronson ter
—Elliot S (Elenor) instructor Storrs Conn h 46 Oak Grove av
—Herman S student r 21 Thames
—Max (Jennie) mgr 101 Lyman h 21 Thames
Wolke Herman (Martha M) stock clk AmBCorp h 20 Silver
Wollander Stanley bottler 294 Plainfield r 122 Chestnut
Wollman Gustav (Josephine A) tool mkr Holyoke h 17 Kenyon
Wollmann Anna M tchr music 38 Eldridge h do
—Charles O died Jan 24 1952 age 89
Wollner Edward J (Myrtle L) mach VNCo h 35 Lansing pl
Wolniewicz John H (Rose) h 37 Stanley
Wolnik Walter M (Mary M) mach opr MCCo h 53 Mazarin IO
Wolohan John r 140 Chestnut
Wolokoff Clara trained atdt r 830 Roosevelt av
Wolos Anthony (Nellie) emp 378 Liberty h 30 Home
—Max A (Therese E) valve honer Westinghouse h 71 Fresno
—Stanley A (Elizabeth M) assembler Westinghouse h 39 Home
Woloshchuk Anna wid Michael h 116 Franklin
Wolper Max A (Elizabeth B) rem to California
Wolpert George N (Belle V) slsman NY h 806 Sumner av
—Maurice A (Pauline J) acct emp (250) 31 Elm h 139 Quaker rd
—Minnie wid Henry h 139 Draper
—Stewart U student r 806 Sumner av
Wolshi John emp CVMfgCo r 232 Centre IO
Wolston Edward S (Theodora L) plant eng Hartford Conn h 75 Pilgrim rd
Woman In White Shop (Mrs Sadye R Berinstein and Lillian G Dunn) nurses uniforms (307) 1383 Main
Woman's Shop Bdg 1327-1331 Main
Womble Mary A wid James h 149 King
Women's Relief Corps 44 State
Wonder Market (Philip Tillman) grocers 2082 Main
—Weavers Inc Milton Schwartz pres 1211 Main
Wondolowski Chester r (7) 787 Dwight
—Edward J (Adele) mail porter B&A r 404 Liberty
—Frank W (Antonina) h 404 Liberty
—Joseph T (Ruth) baker A&PCo h (3) 2851 Main
—Michael (Lena A) trk driver 60 Hannon h (7) 787 Dwight
—Rosalie M r 32 Ridgewood pl
Woneraley Edward r 166 State
Wong Suey Duck cook 111 Worthington r 109 do
Wonsek Barbara S Mrs clk (401) 145 State r 210 Pearl
—Edward S (Barbara S) pattern mkr CVMfgCo h 210 Pearl
—Louise wid Paul F h 28 Berkshire IO
—Paul F Jr welder E Hartford Conn r 28 Berkshire IO
Woo Nan Hsuan M (Leo Ching Chang) prof AmIntCol h 49 Yale
—Toy Chong cook 111 Worthington r 109 do
Wood Albert rest wkr Union Station r 71 Northampton av
—Albert G (Hazel M) chief estimator Titeflex Inc h 63 Mass av
—Alfred (Ada L) clk PO h 681 Bay
—Alfred (Orena J) h 32 Norwood
—Alfred J L (Eleanor G) slsman h 17 Skyridge la
—Alma D correspondence clk USA h 276 Dwight st ext
—Arthur r 26 Bradford
—Barbara S Mrs slswoman 154 Broadway r 139 Ellsworth av
—Bernard r (4) 24 Clinton
—Bessie V Mrs h 34 Mattoon
—Carl H slsman 120 Oakland h 75 Orange
—Celia R wid Albert E h 29 Villa pky
—Charles emp CVMfgCo r 13 Oak IO
—Clarence F (Bertha M) watchman 89 Logan h 289 Wilbraham rd
—Clifford J steamfitter MDFCo r 48 Hamburg
—David W serviceman Boston r 140 Abbe av
—Delbert G (Gertrude E) asst mgr 1622 Main h 29 Los Angeles
—Donald C pressman MBCo r 75 Orange
—Donald J rem to Florida
—Dorothy May l r 32 Norwood
—Dustin W (Barbara J) mail porter 57 Liberty r inq do
—Dwight B h 14 Amaron
—Dwight B Mrs (Verda M) died July 19 1951 age 78
—Earl F (Harriet E) purchasing agt 310 State h (5) 222 Pearl
—Edgar L (Bertha F) warehouseman Hartford Conn h 23 Crittenden
—Edmund L (Mary F) h 26 Ardmore
—Edmund W (Rae L) h 38 Dorchester
—Edson L dir research USA h 39 Catalpa ter
—Edward L (Marion W) asst mgr 21 Cypress h at Longmeadow
—Elizabeth M wid George W died Sept 29 1951 age 86
—Ellen ofc sec USA r 36 Albemarle
—Elliot A (Priscilla F) rem to Detroit Mich
—Elmer (Cecilia) weigher Ludlow h 126 Spring
—Emmett E (Sara M) asst foreman 34 Cass h 30 Cambridge
—Eva wid William h 96 Sharon
—Florence wid Joseph r 62 Auburn
—Florence G tchr WSpfd r 26 Ardmore
—Frank (Grace E) h 142 Marsden
—Frederick E (E Gladys) mech eng Holyoke h 17 Douglas
—Frederick E Jr student r 17 Douglas
—Frederick J mech 33 Morris h (557) 2142 Main
—Frederick J (Ruby C) rem to Florida
—George slsman 1621 Main h at Longmeadow
—George H h 16 Essex
—George L (Rosemary A) student h 70 Norfolk
—Gertrude A wid Paul C slswoman 1414 Main h 179 Warrenton
—Gilbert (Jessie E) buyer 1414 Main h 150 Clorna
—Gladys C wid Arthur C r 137 Belvidere
—Gladys M wid Earl J stamper 67 Boylston h 140 Abbe av
—Gordon A postal transportation clk r 18 Vine
—Graham B stripper 180 Worthington r 683 Sumner av
—H B (Henry B Wood) whol auto parts 896 Columbus av
—Harold F (Margaret E) personnel mgr 203 Hampshire IO h 228 Emerson
—Harold T (Charlene) in USArmy r 140 Abbe av

Bunker "C" #6 FUEL OIL — JIM GRIFFIN INC. Tels. 2-9471 - 2-9472 Holyoke, Mass.

PUNDERSON COAL CO. COAL-OIL-COKE - 145 State St., Tel. 4-5631
DELCO OIL BURNERS *Sales and Service*

MACMILLAN & SON - REALTORS 154 Broadway Tel. 6-8338

REAL ESTATE SERVICE
PROPERTY MANAGEMENT
WHITE SERVICE CORPORATION
TELEPHONE 2-5109 496 BRIDGE STREET, SPRINGFIELD

WOOD
—Hector J (Esther M) toolmkr 3664 Main h at Chicopee
—Henry B (Edith C) (H B Wood) 896 Columbus av h 634 Dickinson
—Henry C (Ellen E) postal transportation clk h 70 Brunswick
—Henry S (Maryland) trk driver 161 Plainfield h 156 Kensington av
—Howard E Jr (Alice C) laboratory analyst 644 Monsanto av 10 h 52 Surrey rd
—Howard M (Nelle M) h 26 Cambridge
—Irving S (Mary K) route slsman 294 Plainfield h 56 Mooreland
—Jean M steno 316 Chestnut h at Chicopee Falls
—Jeanne M Mrs rem to Cleveland O
—Jesse D (Jennie M) trk driver WSpfd h 162 Plainfield
—John W (Isabelle M) rem to Monson
—Joseph A (Jane) filler opr 120 Oakland h at S Hadley
—Joseph H supv USA h at WSpfd
—Julia C bkkpr (220) 1200 Main r 212 Locust
—June B wid George h (2) 212 Locust
—Laurence G trk driver 1984 Main r 15 Cedar
—LeRoy H (Helen M) supv 120 Oakland h 38 Castle
—Lloyd M Jr (Juanita M) printer's asst Bristol Conn r 11 Wilcox
—Lorin S (Grace A) h (1) 253 Union
—Mae A wid Henry K r 49 Bloomfield
—Margaret E wid Thomas H h 21 Bloomfield
—Margaret T Mrs cashier 140 Chestnut h (21) 16 Patton
—Marilyn B married Anthony Gianetti
—Marion A h 888 Worthington
—Marjorie F nurse Wesson Maternity Hosp r 38 Castle
—Marshall (Barbara) in USArmy r 65 Hancock
—Mary E married Richard Shier rem to Hartford Conn
—Mary H clk 85 Chestnut h at WSpfd
—Mary I wid Albert L died Jan 17 1952 age 85
—Max E (Anna E) (Hudson Fur Co) 1914 Main h 105 Olmsted dr
—Mildred E Mrs insp USA r 30 Eddy
—Milton D (Gertrude A) janitor SETCo h 23 Bristol
—Munroe D (Blanche) driver 87 Albany h at Belchertown
—Nell K wid George A h 65 Belmont av
—Nellie wid Robert E r (2) 265 Dwight st ext
—Norman executive sec Boy Scouts of America r 53 Firglade av
—Paul J (Marilyn E) mach 70 Leete h 99 Massreco
—Pauline M wid George H r 181 Wellington
—Percy r 193 Worthington
—Percy Mrs (Nellie) died Oct 3 1951 age 67
—Percy M (Bertha M) mach Holyoke h 495 Bay
—Peter C molder Monson r 137 Belvedere
—Ralph E (Mabel B) upholsterer Chicopee Falls h 93 Westford av
—Ralph I (Doris H) bus opr StRy h 567 Wilbraham rd
—Robert F (Louise) adjuster (203) 95 State h at WSpfd
—Robert J monotype opr 340 Main h at WSpfd
—Rodney M airplane mech Longmeadow r 276 Dwight st ext
—Roscoe E (Laura) mach opr USA r 454 Tiffany
—Rosemary A office sec (452) 31 Elm r 70 Norfolk
—Ruth H wid Alfred L S h 74 Irvington
—S Travers (Katherine G) eng USA h 13 Bacon rd
—Sarah wid Samuel r 275 Chapin ter
—Shirley student r 139 Ellsworth av
—Thomas H died Aug 27 1951 age 58
—Vincent W (Mildred E) welder h 30 Eddy
—William Jr rem to California
—William E draftsman (200) 458 Bridge h at Longmeadow
—William R (Myrta A) h 15 Sunapee
—see Dubois and Woods
Woodall Mildred Mrs emp USA h (5) 20 Hubbard av
Woodard Alfred cook Longmeadow r 31 Greenwood
—Charles E emp MCCo r 749 Boston rd
—Charles F (Emma A) h 70 Appleton
—David R in USArmy r 263 Union
—Edna B bkkpr BMTCo r 263 Union
—Edward H (Mary E) mach insp USA h 68 Appleton

WOODARD
—Ellen Mrs clk 23 Emery r 44 Washington
—Frank A (Park Decorating Co) 146 Oakland h 180 Euclid av
—Hubert S (Edna M) painter h 263 Union
—Jean D clk MMLInsCo r 180 Euclid av
—Olney W (Margaret) ins agt (407) 1200 Main h at Longmeadow
—Roland H (Mildred P) toolmkr Westinghouse h 79 Wilton
—Ruth I mach opr 395 Dwight r 70 Appleton
—William R truck driver SRCo h 44 Washington
—see Woodward
Woodburn Cleveland emp CBWWks r 16 Hubbard av
—Cleveland (Margaret) emp MCCo r 34 Davenport
—Lois emp 33 Morris r 16 Hubbard av
Woodbury Annie L wid Francis B h 84 Thompson
—Donald O (Carol L) apprentice electrotyper 28 Fort h 42 Drexel
—Erwin M (Bessie K) plumber h (6) 925 Worthington
—Everett D (Helen S) supt motor vehicle dept 781 Worthington h 87 Buckingham
—George F (Violet H) emp 71 Colton h 1119 State
—Hamilton W r (6) 925 Worthington
—Isaiah T (Maxine A) emp USGovt h 118 Cornell
—John S (Virginia B) office mgr (501) 41 Vernon h 93 Wellington
—Lillian T Mrs complometer opr G I C Corp r55 Allendale
—Thomas G (Lillian T) in USAirForce r 55 Allendale
—Virginia B Mrs acct clk USA r 93 Wellington
Woodcock Adelaide H wid Everett A h 67 Dawes
—Fred W (Mildred E) rep TelCo h 143 Suffolk
—Irving K train dispatcher 57 Liberty h at Boston Mass
—Jacqueline L married Thomas H Bradley rem to Plainfield NJ
—John (Ivy) mach opr CVMfgCo h 103 Edgewood
Wooden Ralph W (Theresa E) oil burner service man h 66 Braddock
Woodford Harlan W (Beulah M) emp 1295 State h at Westfield
—Harrison (Stella K) supt 321 Albany h 34 Edgemont
Woodgett Katherine L wid Munroe h 85 Lebanon
—Monroe emp City h 30 Auburn
—William S (Doris C) meat trimmer H L Handy Co h 32 Clifford
Woodhead Florence B Mrs insp 296 Main r 28 Brighton
—Frank B (Woodhead Photo Co) (21) 77 Worthington h (30) 10 Sumner av
—Harold W (Doris H) mgr accounting office SGLCo h 926 Worthingin
—Philip A (Virginia E) clk MMLInsCo h 51 Sylvan
—Photo Co (Frank B Woodhead) commercial photographers (21) 77 Worthington
—William H emp (31) 77 Worthington r (30) 10 Sumner av
Woodhouse Edwin J emp MCCo Monsanto av 10 h at Three Rivers
—J S Co John R H Armstrong mgr agricultural implements 259 Page blvd
Woodie Harold D (Hazel M) set up man MBCo h1102 Main
Woodill F E emp MCCo Monsanto av 10 inq do
Woodland Stanley W (Ada S) dairy wkr 134 Cass h 101 Whittier
Woodlief Robert T (Wanda M) bus opr St Ry r rear 21 Patton
Woodlock Harriet D Mrs clk 942 Worthington R Myrtle
—Mary r (504) 774 State
Woodman Milton B (Mabel A) emp City h 49 Catharine
—Walter E (Ruth F) toolmkr 135 Union h 17 Harmon av
Woodmansee Harold D (Martha A) slsman MCCo h 32 Hardy
—Martha A Mrs clk 417 Liberty r 32 Hardy
Woodrow Allan W printer emp 53 Hillman r 152 Walnut
—Harold O (Esther M) stock clk 103 Greenwood h 8 Clark
—Men's Store Henry J Cohan mgr mens furnishings 1640 Main

WOODROW
—Ralph E (Carol H) asst supv SGLCo h 38 Penn av
Woodruff Carl B (Marjorie B) trucking 63 Demond av h do
—Clyde G laboratory asst 3664 Main h at Agawam
—Dorothy G Mrs mgr 16 Dwight h at Longmeadow
—Mary J wid Branch P h 65 Demond av
—William H (Catherine L) trk driver 63 Demond av r 65 do
Woodrum Leonard (Susie) in USAirForce r 27 Bradford
Woods Andrew (Victoria T) in SAirForce h 9 Anderson rd
—Bartholomew B (Bernice C) emp City h rear 45½ Ashley
—Bartholomew B Jr emp CVMfgCo r rear 45½ Ashley
—Berton G clk SF&MInsCo r 140 Riverton rd
—Catherine I r 61 Leslie
—Clara M Mrs clk Union Trust Co r 61 Leete
—Cleone M nurse 140 Riverton rd r do
—Clifford W (Margaret A) foreman CVMfgCo h 83 Ellsworth av
—Constance Mrs emp USA 131 Pine
—Dennis h 61 Leslie
—Donald E (Elvira N) drop forger MDFCo h (23) 3 Salem
—Doris A student r 140 Riverton rd
—Dorothy M clk rem to Arkadelphia Ark
—Dorothy M tel opr TelCo r 97 Villa pky
—Edward J (Alice E) warehouseman 385 Liberty h at Chicopee Falls
—Edward J (Madeline V) policeman h 59 Langden
—Elise H office sec (408) 1387 Main r 18 Vassar
—Elmer H (Zetta R) mech 21 Pearl h 75 Old Brook rd
—Elvira N Mrs v pres Joseph's of Spfd Inc 1321 Main and steno 1419 do r (23) 3 Salem
—Erford A (Gertrude M) fleet supt 45 Pomona h 97 Pasadena
—Ernest L eng Spfd 35 State h at Hampden
—Ernestine B Mrs h 140 Riverton rd
—Eunice E Mrs screener Chicopee r 291 Bay
—Frances J comptometer opr AmBCorp r 25 Mooreland
—Garfield A (Vera D) clk PO h 225 White
—George C in USNavy r 46 Beauregard 10
—George D (Leona J) inventory supv LM&SCo h 46 Beauregard 10
—Gertrude M Mrs bkkpr 1390 Main 97 Pasadena
—Harold constr wkr r 2916 Main
—Helen G Mrs mgr 912 State h (3) 127 Magazine
—Helen M wid Frank L h 320 Chapin ter
—Ida M wid Alfred E h 30 Crystal av
—Jas A (Joan E) rem to Rochester NY
—Jas J (Liberty Billiard Parlor) 749 Liberty r 61 Leslie
—John E (Mary P) clk PO h 23 Aster
—Kathleen C clk Tel Co r 19 Mooreland
—Lawrence H (Edna M) printer emp 14 Pynchon h 99 Dunmoreland
—Leola S Mrs h 1157 Boston rd
—Lillian J steno 38 Walter h at Chicopee
—Lucy wid Frank E h 88½ William
—Margaret A Mrs tel opr TelCo r 83 Ellsworth
—Margaret M bkkpr Federal Tea Co r 61 Leslie
—Marie V wid John F r 204 Plainfield
—Mary wid William H h 27 Mooreland
—Mary M tel opr TelCo r 59 Langdon
—Michael A (Katherine F) fire fighter SFD h 19 Mooreland
—Michael J r 241 Worthington
—Mildred H complometor opr AmBCorp 97 Villa pky
—Nina E Mrs r 26 Mapledell
—Orie A (Victoria M) mach opr CVMfgCo and barber 94 Wilbraham rd h 147 Jamaica
—Peter A (Julia A) toolmkr USA h 97 Villa pky
—Philip W student r 61 Leete
—Robert J (Ruth C) student h 51 Merwin
—Stanley J (Clara M) sls mgr 151 Dwight h 61 Leete
—Stanley J Jr (Barbara E) fire fighter SFD h 81 Kirby
—Thomas Jr (Mary C) mech 721 Worthington h at E Longmeadow
—Thomas B custodian City Hall r 61 Leslie
—Thomas J (Elenore W) assembler Westinghouse h 116 Central

Hard Chromium Plating
THOMAS J. MURRAY Springfield's Largest Platers
964-966 Main Street - West Springfield DIAL 2-3129
Complete Plating Service

PRESTON AND OLMSTEAD, INC. | INSURANCE CO.
HAMPDEN COUNTY GENERAL AGENTS THE TRAVELERS | INDEMNITY CO.
FIRE INS. CO.

WOODS WALTER L
(Grace F) plumbing and heating contr 73-75 Wilbraham rd h at Wilbraham tel 2-0673
—Walter L Jr (Mabel W) plumber emp 73 Wilbraham rd h at Wilbraham
—Wilfred A (Minnie A) emp USA h 29 Central
—William (Maud) rem to California
—William A (Catherine C) tool mkr (202) 145 Chestnut h 168 Monrovia
—William H (Maples) 177 Chestnut h do
—William J emp USRCo h 180 Tyler
—William J (Dorothy C) foreman AmBCorp h 51 Merwin
—William J (Mary C) plumber's helper City h 25 Mooreland
—William O (Constance A) clk MMLInsCo h 131 Pine
—William P (Eileen A) cable splicer TelCo h 46 Corona
—Zetta R Mrs slswoman ASCo r 75 Old Brook rd
—see Wood and Dubois
Woodside Elizabeth J rem to CFalls
Woodstock Harold E sorter 340 Main r 77 Hall
—Roy M clk 97 Taylor h 77 Hall

Woodstock Typewriters
Guarantee Typewriter Exchange agents 138 State tel 7-0995—See inside Back Cover
Woodward Albert B h 41 Marble
—Alfred C (Ruth E) slsman h 126 Fort Pleasant av
—Arthur H r 41 Marble
—Charles F (Virginia R) grinder USA 163 Tyler
—Chester P (Josephine E) variety store 521 Plainfield and slsman Chicopee h 64 Fisk av
—Floyd H (Julia G) postal trans clk h 173 Albemarle
—Fred E (Florence P) h 53 Gordon
—Genevieve H r 38 Warner
—Genevieve S wid Elbert A h 1047 State
—George C (Mildred W) mach Agawam h 10 Prospect ter
—Gilbert L (Ruth K) prod mgr (307) 1287 Main h 446 Gifford
—Glynn H (Ann M) r 31 Sargeant
—Hazel E wid Harry W h 290 Plumtree rd
—Helen A wid John A r 51 Stocker
—Henry W (Lydia A) caretaker 127½ Monroe h 121 do
—Louis B (E Blanche) h (11) 161 Sumner av
—Mabel A wid Joseph J nurse (10) 97 Spring h do
—Rolland E h 1047 State
—Salma S mach opr Chicopee h 88 Walnut
—Theodore F (Helen C) partner Scovell Wellington & Company (600) 293 Bridge h at Longmeadow
—William H (Edna A) service man 394 Liberty h 43 Pine Acre rd
—William H (Helen V) deputy supt of streets 306 Taylor h (6) 159 Sumner av
—see Woodard
Woodworth Albert L (Ethel B) h 69 Pineywoods av
—Arthur H (Francella F) tchr 53 Elliot h 77 Westford av
—Carrie E clk 1694 Main h (6) 120 Byers
—Chester L emp MCCo Monsanto av IO h at Longmeadow
—Donald E (Anna M) grinder AmBCorp h 49 Eureka
—Lena F Mrs r 56 Montrose
—Louis B (Evelyn E) h (C) 154 Maple
—Mabel G wid Wilbur W h 13 Grover
—Victor A painter h 464 Union
—William F (Mary B) acct AmBCorp h 593 White
Wool Marion Mrs bkkpr 1558 Main r 38 Bancroft
Wooldridge Bessie M Mrs furn rms 58 7th r do
—Joseph S (Bessie M) car simonizer 58 7th h do
Wooley Walter H (Matilda L) supt Westover Field h 23 Willard av
Woolfe David W (Ruby C) h 109 Westford av
Woolley Edna D clk 314 Bay r 21 Willard av
—Edna L wid Arthur R h 21 Willard av
Woolridge Jelline Mrs emp DMCo h 180 Sharon
Woolsey Katherine I billing mach opr 67 Boylston r 40 Dover
Woolworth F W Co dept store 1454 and 1898 Main
Wooster Claude R (Bertha E) h 95 Buckingham
—Edwin C (Matilda B) h (5) 909½ State

WOOSTER
—Express J Todd Sloan terminal mgr trucking 662 Plainfield
—Frederick clk 369 Plainfield r 41 Spring
—Kenneth M (Mattie I) emp CVMfgCo h 131 Orleans
—Lena B wid Edward M r 131 Orleans
—Marion C priv sec 429 Walnut r (5) 909½ State
—Robert E (Virginia H) field supvr 365 State h 130 Oregon
Wooten Herbert O (Helene) in USAirForce h 70 Leaky
Wootton Frederick W (Lilly C) grocer 540 Plainfield h do
Worboy Lottie wid George died Mar 22 1952 age 81
Worcester Gladys W priv sec ASCo h 51 Daytona
—Jane W tchr 58 Hartford ter r 37 Portland
—Kenneth C (Hazel B) trans service man Tel Co h 82 Fenwick
Wordell Edna A cashier 161 Taylor r 15 Temple
Worden Homer E (Grace E) mach B&A h (4) 29 Hancock
—John J mail porter B&A r (8) 50 Franklin
—Mary L emp 21 Clinton r (8) 50 Franklin
—William H (Marion F) slsman 130 Lyman h at WSpfd
Work Addie M wid Rufus r 5 Ruskin
—Stephen L watchman 1365 Main h 28 Terrence
—Stephen L Jr (Doris J) prod clk Westinghouse h 532 Dutchess
Workingmen's Aid Club 841 Dwight
—Loan Assn Inc James A Gray mgr (4) 1433 Main
Workman's Circle Norman Lear instructor 8 Round Hill
Workmen's Circle Educational Center 8 Round Hill
Works Marcus rest wkr r 189 Union
World Cleaners & Dyers Inc Naif G Makol pres-treas Alexander G Makol v pres asst treas 689 State
Woronoff Alexander M (Helen M) rem to Connecticut
Worpek Rose M Mrs r 14 Wilcox
Worth Lewis W (Thelma L) emp 1295 State h at Agawam
—Mina A wid Andrew M h 51 Sylvan
—Thelma Mrs cafeteria wkr 1295 State h 82 at Agawam
Worthen Ernest N (Emma M) ins agt (809) 1200 Main h 43 Firglade av
—William W (Rae) rem Burlington Vt r 43 Firglade av
Worthing Eileen M Mrs tchr 357 Hancock r 8 Clifton av
—Elva M tchr 31 Kensington av
—John L (Eileen M) student h 8 Clifton av
—Malcolm S (Marjorie A) printer WSpfd r 1859 Allen
—Ruth A Mrs custodian 349 Sumner av h at E Longmeadow
Worthington Alice F wid Frank B emp 266 Bridge h 916 St James av
—Auto Park (Mrs Adrianna Shenas) 225 Worthington
—Blk 1585-1605 Main
—Cafe Inc Timothy K Sullivan pres Sarah Long treas 329 Worthington
—Co (Sheldon S Smith) buffing wheel mfrs (202) 317 Dwight
—Elizabeth RMrs clk 19 Harrison av r 232 Dickinson
—Foster died Dec 8 1951 age 76
—Frank B Jr (Helen T) mach opr CVMfgCo h 1450 Carew
—Investigation Service William F Cahill mgr (1009-1010) 1387 Main
—Jane F clk 365 State r at Somers Conn
—Lester A (Rella J) trk driver 87 Albany h 68 Ashley
—Martha L wid Albert E r 109 Pearl
—Mildred A tel opr TelCo r 916 St James av
—Minnie E wid Foster h 83 Commonwealth av
—Paint and Wall Paper Co (Albert R Laino) 561 Worthington
—Pump and Machinery Corp Arthur N Clifton mgr (205) 496 Bridge
—Robert C (Martha M) forman E Longmeadow h 34 Hawthorne
—Walter R (E Louise) emp CVMfgCo h 232 Dickinson
Worthy Bdg 1567-1573 Main
—Ernest (Vera) constr wkr r 43 Franklin
—Mozelle laundry wkr 21 Clinton (3) 17 Congress
—Realty Co (John Abraham) (206) 1694 Main
Worthy's Blk 149-171 Worthington
Wosik Peter (Julia M) slsman h 15 Devens IO
Wotoszyn Martin r 501 Worthington
Wotus Alice emp 166 Park dr r do
—Joseph (Geraldine) mach opr Westinghouse h (6) 3337 Main
Wougick Stanley (Stanley's Music Mart) 2 New Dwight h at N Agawam
Woulfe Walter J (Hazel B) rem to Washington DC
Woytowick Sophie H wid Paul h 59 Ringgold
Woytowicz Edward B (Mary F) timekeeper B DC r 101 Hamburg
Wozlwoda Albena tel opr Chicopee r 29 Sullivan
—Catherine mach opr Chicopee r 29 Sullivan
—Stella packager 93 Orleans h 29 Sullivan
Wozniak Jan J h 34 Falmouth IO
—Joseph V shoe shiner 741 Main h at Holyoke
—Mary B (Frank J) assembler 3664 Main h at Chicopee
—Thaddeus (Jane F) coil wkr Chicopee h 33 Rapalus IO
Wozny Joseph A (Dorothy M) maint man E Longmeadow h 31 John
—Marie G wid Bruno check system (232) 31 Elm h 116 Fort Pleasant av
Wray Charles G treas American Time Corporation 4th fl 15 Park h at NY
—Frederick C (M Elizabeth) tester CVMfgCo h 11 Crismer pl
—Grace I tchr 479 Chestnut h (20) 97 Spring
—James F (Roxie E) trk driver 215 Albany h 153 Quincy
—M Elizabeth Mrs (Sullivan Mason Supply) 39 Colton r 11 Crismer pl
Wren Julia B wid George H r 275 Pine
Wrenn Edward M (Lena A) foreman CVMfgCo h 527 Oak IO
—Edward M Jr (Bernice R) (American Realty Co) (514) 146 Chestnut h 129 Essex IO
—George F (Katherine K) mgr 1338 Main h 57 Forest
—Lena M Mrs emp lunch dept 64 Myrtle IO 527 Oak IO
—Thomas J died Apr 29 1951 age 61
—see Rynn
Wreslen Monica M clk USA h at Holyoke
Wright Addie A Mrs h 72 Maynard
—Albert A (Eva J) cutter 14 Napier h 1 Woodworth pl
—Albert J foreman TelCo h 48 Santa Barbara
—Alexander C (Alice B) traffic mgr B-DCBCo h 59 Carew ter
—Alice Mrs clk 263 Alden
—Alice K wid William S h 624 Sumner av
—Alice M married Edwin B Coleman
—Alice N r 153 Dickinson
—Anna M Mrs cashier Dept of Education r 6 Revere
—Arthur B (Mary E) h 120 Genesee
—Barbara R clk 1458 Main r 185 College
—Benedict W (Loretta I) rem to Agawam
—Benjamin (Susie) foundry WSpfd h 25 Rochell
—Bertha M Mrs clk 275 Maple h at Agawam
—Bessie M h (214) 774 State
—Beverly L Mrs public health nurse (11) 20 Maple r 48 Santa Barbara
—Carl (Beverly L) gasoline 470 Page blvd r 48 Santa Barbara
—Carol H Mrs clk 1250 State r at Westfield
—Catherine F wid Charles F slswoman 1514 Main r 448 Franklin
—Charles A (Mabel L) emp City r 78 Maryland

Wright Charles A
(Martha A) pres Charles A Wright Inc 70 ice 70 Meadow Agawam r—See p 111

WRIGHT CHARLES A INC
Charles A Wright pres Martha A Wright clk Clifton C Wright treas excavating and ditching contractors crane and trailer service 70 Meadow Agawam—See p 111
—Charles C (Beatrix G) v pres sec Spfd Fire and Marine Insurance Company 1250 State h (D) 154 Maple
—Charles S (Hazel B) supt of prod USA h at Longmeadow
—Charles Y (Helen R) civil eng emp 116 Denver h 110 Oak Hollow rd

Wright Clifton C
(Nellie A) treas Charles A Wright Inc 70 Meadow Agawam r 60 do—See p 111
—Crane C (Shirley R) repairman Westinghouse h 462 Page blvd
—Daniel C (Delphina C) h 18 Ashmont
—Daniel C Jr student r 18 Ashmont

Hard Chromium Plating
THOMAS J. MURRAY
964-966 Main Street • West Springfield
DIAL 2-3129
Springfield's Largest Platers
Complete Plating Service

ALBERT C. WHITE, JR., INC.
496 BRIDGE ST. TELEPHONE 2-5109
COMPLETE INSURANCE SERVICE

FIELD, EDDY & BULKLEY
1200 MAIN STREET PHONE 4-1112
SPRINGFIELD FIRE and MARINE
LOCAL AGENTS

MOSS MOTOR SALES, Inc.
STUDEBAKER SALES & SERVICE TEL. 6-0327
92 Memorial Ave. West Springfield

WRIGHT
—Daniel N (Maude A) emp City h 683 Sumner av
—Donald G (Kathleen F) mach opr C Falls h 31 Haumont
—Donald G (Virginia) firefighter SFD h 913 Oakland
—Dorothy A Mrs clk 112 Broadway h (20) 10 Sumner av
—Dorothy L dean 263 Alden r do
—Douglas E (Elaine M) emp USA h 323 East-av
—Douglas J slsman 177 Page blvd r 13 Georgetown
—Earl H (Dorothy B) lwyr (Wright & Bresnahan) (539) 31 Elm h 83 Atwater rd
—Edward F (Patricia E) hoisting eng 116 Denver h 16 Carnavon cir
—Edwin A (Effie B) h 18 Sidney pl
—Edwin H (Marjorie S) stock clk 1548 Main r 42 Cornell
—Edwin W (Linda E) h 59 Ashley
—Ernest G died Oct 4 1951 age 65
—Ernest R (Grace) trk driver WSpfd h 210 El Paso
—Eva M r Fair Oak rd
—Evelyn B Mrs beauty shop 441 White h at WSpfd
—Evelyn M priv sec 365 State h (7) 43 School
—Everett J (Rita J) custodian 493 Parker h 159 Merrill rd
—Florence C wid Harry A r 85 Princeton
—Florence E wid Roy M DBA Roy M Wright 116 Denver h do
—Frances P h 69 Mapledell
—Francis A (Helen) shipper Chicopee h 81 Orchard
—Francis W in USArmy r 119 Quincy
—Frank R roofer emp 31 Park r 827 Chestnut
—Fred h (101) 786 State
—Fred A & Co (Robert R Lepak) accts (200) 1694 Main
—Frederick C (Christina H) h 2434 Wilbraham rd
—Frederick E (Dorothy M) emp B & A h (16) 72 Patton
—Frederick H (Mary A) mach Titeflex Inc h off Fair Oak rd
—Geneva Mrs housewkr r 65 Nelson av
—George r 1757 Main
—George C h 26 Princeton
—George J h 25 Essex
—George W crane opr G&BMfgCo h 34 Andrew
—Gertrude M nurse 72 Westminster h do
—Gladys L tel opr A&PCo h (19) 108 Byers
—H Kent (Naomi A) slsman 603 Columbus av h 24 Malcolm rd
—Harold C (Amanda S) designer AmBCorp h 1138 Worthington
—Harold D acct W Spfd r 350 St James
—Harold R meat cutter 1028 Main r 13 Georgetown
—Harold S (Barbara M) display mgr 115 Dwight h 91 Revere
—Harry T Jr (Betty J) foreman WECo h 130 Powell av
—Henry (Gertrude M) h 37 Penn av
—Henry M (Hattie) foundry wkr h 293 Eastern
—Henry S (Bosworth Studio) (417) 1537 Main h at Wilbraham
—Homer W clk SF&MInsCo h 185 College
—Horace G (Daisy M) adjuster USEnvCo h 84 Athol
—Howard W student r 13 Georgetown
—Ida E h 194 Sumner av
—James F (Minda A) trucking Thompsonville Conn h 40 Vine
—Jason M (Mary S) slsman 120 Oakland h 55 Garland
—Jean A steno National Bronz Co r 18 Ashmont
—John (Mary) clk 127 Parridon h 117 Florida
—John E (Eva A) clk HC&PCo h 35 Dexter
—John E (Hazel B) bkkpr 1210 Main h 184 Dorset
—John P (Minerva) mach opr USRCo h 40 Vine
—Jos rem to Holyoke r 881
—June E clk 365 State r 48 Santa Barbara
—Katherine P wid Louis D h (5) 96 Maple
—Kenneth C sec treas Spfd Building and construction Trades Council 21 Sanford h at Monson
—Kenneth C waiter Hotel Kimball r 80 Colton
—Kenneth C (Mary M) business agt (209) 1303 Main h at Monson
—Kenneth E trk driver 259 Page blvd 13 Georgetown

WRIGHT
—Kenneth H (Dorothy T) clk (326) 36 Court h 18 Eloise
—LaMontagne Co Ivan A LaMontagne pres Mrs Minnie C Wright v-pres Mrs Irene C Emond clk asst treas Robert J LaMontague treas corset mfrs 5th fl 296 Main
—Lewis A (Cora M) trk driver 214 Birnie av h 38 Acorn
—Louis emp 295 Pasco rd 10 h250 Sharon
—Lulu V wid Frank E h 46 Huntington
—Margaret M wid William H emp 118 Hancock r 106 Eastern av
—Marilyn A nurse Mercy Hosp r do
—Marjorie J Mrs tchr Longmeadow r 337 White
—Marjorie S Ms slswoman ASCo r 42 Cornell
—Marjorie W married Percy Reynolds
—Martha h111½ High
—Mary Mrs billing mach opr USEnvCo r 117 Florida
—Mary E wid Lloyd W h 323 Bay
—Mary M comptometer opr 93 Orleans . 53 Garland
—Maurice H (Rosamond L) slsman NY h 1472 Plumtree rd
—May B wid Hirma C r 683 Sumner av
—Mildred bkkpr Union Trust Co r 3520 Main
—Minnie C wid Royal v pres Wright LaMontague Co 5th fl 296 Main h at Essex Conn
—Myrtle L tel opr 295 Worthington h at W Spfd
—Nancy clk ASCo r 24 Scott
—Naoma F library asst City Library . (2) 81 School
—Naomi Mrs h 3520 Main
—Otis F (Dorothy B) installer W Mass Elec Co h 2274 Wilbraham rd
—Palmer W (Virginia) rem to C Falls
—Pauline C Mrs steno (635) 31 Elm h at Agawam
—Reginald F (June A) mach opr AmB Corp (1) 16 Patton
—Rhoda Mrs bench wkr Chicopee h (1) 16 Patton
—Richard S acct Northampton h 174 Fort Pleasant av
—Robert A (Irene D) rem to Boston
—Robert C (E Edna) stock shaper Smith & Wesson Inc h (7) 105 Oswega
—Robert E (Alice L) presser Thompsonville Conn r 183 Quincy
—Robert E (Mary E) bus opr StRy h 23 Prentice
—Robert J (Florence D) mach opr AmBCorp h 6 Revere
—Robert M (Bertha B) sta eng 15 7th r inq do
—Robert W (Grace L) chef 73 Atwater rd h 80 Colton
—Robert W Jr clk MMLInsCo r 80 Colton

WRIGHT ROY M
Mrs Florence E Wright DBA excavating and grading contractors 116 Denver tel 6-5078—See p 112
—Ruth A steno BMTCo h 207 Dunmoreland
—Sarah B Mrs r 10 Myrtle ter
—Steven r 42 Greenwood
—Thoms A (Geraldine S) repairman AmTel&TelCo h 72 Sycamore
—Thomas E (Henrietta W) methods eng Chicopee h 66 Farnsworth
—Valentine M Mrs pres sec The A J Lane Co 117 Gardner h 77 Dwight rd
—Velma C Mrs h 109 Oakland
—Warren E (Evelyn B) tax acct (600) 293 Bridge h at W Spfd Mass
—Wendell L clk B-DCBCo r 80 Cotton
—Willard J tchr Bordentown NJ r 101 Oak
—William in USAirForce r 106 Bond
—William D (Nora C) maint man B&A h 588 Chestnut
—William H (Ruth K) safety insp USA h at Wilbraham
—William L (Alice) rem to NY
—William L (Katherne C) dentist (7) 820 State h 189 Bowdoin
—William W (Mildred I) polisher B&CCo h (19) 16 Patton
—& Bresnahan (Earl H Wright and John J Bresnahn) lwyrs (539) 31 Elm
Wrinkle George C (Shirley R) repairman Tel Co h 105 Macbeth
Wrisley Charles B (Gertrude A) h 36 Belvedere
—Francis K (Lillian E) testman TelCo h 140 Middlesex

WRISLEY
—Francis K Jr (Elsie B) prod slsman 45 Pomona h 7 Cornell
Writers Monthly Home Correspondence School publishers (226) 29 Worthington
Wrobel Josephine J (Joan & Mildred Beauty Shop) (221) 196 Worthington h at W Spfd
—Michael S (Anna T) constr wkr h 44 Talcott
Wrobleski Constance N Mrs asmblr WECo r 105 Carew
—Edward H (Nellie R) foreman CBWWks h 111 Genesee
—Helen K (Roofers Supply) 183 Liberty h at Westfield
—Joseph S (Ludwika) core mkr CVMfgCo h 22 Rogers 10
—Stanley J (Jeanne L) 67 Rollins
Wroblewski Athony mach opr MDFCo r 20 Norman
—Frances clk 126 Liberty r 20 Norman
—Genevieve mach opr AmBCorp r 20 Norman
—Stanley (Blanche) h 20 Norman
—Stanley J (Irene M) gear cutter FM&GCo h 85 Thornfell
—Stella married Stanley Pitoniak
—Zofia M Mrs h 225 Water 10
Wrona Edward J (Albina I) clk 524 Main 10 h 134 Parker 10
—Frank J (Jane S) coremkr B-DCBCo h 40 Melbourne
—Frank J (Jane S) core mkr 9 Roseland av h 415 Wilbraham rd
—Jan E (Marya) pin mkr LM&SCo h 29 Devens 10
—John (Helen) pres John Wrona Inc 522 Main 10 h 133 Parker 10

WRONA JOHN INC
John Wrona pres furniture-hardware electrical appliances-and Glenwood Ranges 522-526 Main 10 tel LI 3-3718
—Joseph J (Helen K) woodwkr USA h 530 Berkshire av
—Stephanie J married Frederick W Kochanek
Wronka Emily clk 522 Main 10 r 133 Parker 10
—Michael chemical man MCCo r (61) 3295 Main
Wronski Joseph M (Gladys S) mgr 1269 Main h 144 Ashbrook
Wrubel Louis J mach opr 3664 Main h at Three Rivers
Wruck Marie H Mrs purchasing agt emp WECo r 250 Wilbraham rd
—Otto A (Louisa) pharmacist 808 White h 28 Spruce
—Robert F (Jeannette F) rem to Ludlow
Wrzesin Pauline M r 52 William Sands Jr rd
Wszolek Bronislaw (Antoinette A) yardman H L Handy Co h 14 Demond av
—Frank S (Helen S) gage designer USA . 11 Acton 10
—Stanislaw (Antonina) mach opr MCCo h 11 Acton 10
—Stella J mach opr USEnvCo r 14 Demond av av
Wu Edwin head waiter 111 Worthington r 109 do
—Hong Kim asst mgr 111 Worthington h 109 do
Wudyka John J (Gladys A) lapper AmBCorp h 2531 Main
—Joseph J r 169 Westminster
Wuertz Raymond (Geneva E) supt CFalls h 80 Strong
Wulff Otto H (Elizabeth T) physical education tchr 32 Spring h 55 Kipling
Wunch Edward J (Josephine H) car cleaner NYNH&H h 52 Randall pl
Wunsch Bertha R supv TelCo h 257 Dwight st ext
Wurm Edwin A (Etta M) r 30 Rochelle
—Harold S (Ava F) clk CVMfgCo h 30 Rochelle
—Harold S Jr (Kathryn) mach opr WECo r 30 Rochelle
Wurpel Clifford A (Natalie A) linotype opr 43 Taylor h 194 Commonwealth av
Wurst Philip D (Elizabeth K) mech StRy h 145 Temby
Wurtz A Frederick (Madeline M) wire weaver CBWWks h 60 Scott
—Adolph (Johanna H) h 74 Dawes
Wyatt Charles W (Sadie M) mach opr WSpfd h 460 Union
—Nellie wid Charles r 580 State
—Theodore (Marion) in USNavy h 115 Beauregard 10

Imperial Washable Wallpapers
SPRINGFIELD WALLPAPER & PAINT CO.
486 BRIDGE ST. TEL. 3-4111 SPRINGFIELD, MASS.
Kyanize PAINTS

PRESTON and OLMSTEAD, Inc.
REPRESENTING-THE TRAVELERS
THE WORLD'S LARGEST MULTIPLE-LINE INSURANCE COMPANY

Wyctk Carol student r 112 Spring
—Edward J (Anna M) insp PM&GCo h 112 Spring
Wyckoff & Lloyd Co (Thomas E Morris) plumbing supplies 15 Worthington
Wyek Stanley rem to Chicopee
Wyland Earl J (Dorothy E) contr 8 Rhinebeck av h do
—Lydia B wid John r 8 Rhinebeck av
Wylie Arthur G (Myrtle F) h 124 Dunmoreland
—Muriel B Mrs clk 1414 Man h 93 Dawes
—Ruth F married Walter Bannon
—William J business agt International Brotherhood of Electrical Workers 21 Sanford h at Feeding Hills
Wyman Dorice L clk 1576 Main h (8) 118 Byers
—Jane D nurse SHosp r do
—Mary C wid Charles A h (14) 97 Spring
—Robert W (Lois S) emp 32 Patton h 129 Catharine
—William E (Wanda M) asst whol mgr 1548 Main h at WSpfd
Wynant Thomas J (Nannette J) slsman h 54 Malcolm rd
Wynn Francis J (Helen) prod clk Westinghouse h 15 Windemere
—John G r 248 Plumtree rd
—Joseph F (Isabella M R) sta fireman USRCo h 29 Commonwealth av
—Martin J h 434 Liberty
—Ralph H (Kathleen A) painter ASCo h 34 Clark
—Thomas W (Geneva) baker emp 328 Columbus av h 155 Colton
Wynne Bernard A bench wkr AmBCorp 24 Ashley
—Doris Mrs slswoman 1414 Main r 117 Florida
—James F (Virginia F) (William J Wynne & Son) 299 Nottingham h 305 do
—John B (Winifred C) bus opr StRy h (7) 11 Holland
—John J (Jennie E) h 76 Melrose
—Joseph B in USArmy r 299 Nottingham
—Kevin F student r 130 Northampton av
—Martin r 14 Lester
—Mary Q housewkr r 130 Northampton av
—Patrick G (Mary W) h 130 Northampton av
—Richard F (Helen T) freight handler NYNH &H h 24 Ashley
—Robert F (Jeannette M) technician USA h 34 Ladd
—Thomas (Doris) repair man 43 Morris r 117 Florida
—Thomas F (Mary F) asst foreman h 351 King
—Thomas J (Mary C) policeman h 116 Wilber
—William J (Elizabeth M) (William J Wynne & Son) 299 Nottingham h do
—William J & Son (William J and James F Wynne) plumbing 299 Nottingham
—Winifred C Mrs typist AmBCorp r (7) 11 Holland
—see Winn and Wynn
Wysik Albert trucker CVMfgCo r 403 Parker
Wysk Joseph (Rita J) tester 3664 Main h at Chicopee
Wysocka Adele H clk 1470 Main h (2F) 109 Spring
Wysocki Allen W (Florence) h 72 Maynard
—Bernard J (Christine M) trk driver 42 Emery h 81 10th
—Constance wid William h (6) 24 Wilcox
—Edward S Jr in USMerchantMarine r 370 Eastern av
—Janet tel opr TelCo r (6) 24 Wilcox
—Lorraine E bkkpr AmBCorp r 26 Howard
—Stanley J (Frances M) upholsterer emp 29 Sheffield h 370 Eastern av
—William (Constance) mech Broad Brook Conn h 109 Wilcox
Wyss Kathryn E nurse SHosp r do
—Louise L tel opr SGLCo r 28 King
Wyszynski Walter J (Mary K) slsman 1030 Lyman h 128 Derryfield av
Wytroval Jacob J (Catherine M) miller USRCo h 37 Carew
—Stanley J in USArmy r 37 Carew
Wytrowal Joseph r 57 Oak IO
Wywiorski Anna F wid Frank r 31 Wing IO
Wyzga Walter P (Victoria) mach opr Chicopee h 60 Fisk av
Wyzik Adam A mach opr CVMfgCo r 15 Rogers IO
—Andrew M (Magdaline E) shipper CVMfgCo h 15 Rogers IO

WYZIK
—Emil F (Natalie H) eng supv PMachCo h 601 Devens IO
—Lottie M clk Westinghouse r 15 Rogers IO
Wzorek Construction Co James F Wzorek 71 Bloomfield
—James F (Christine D) (Wzorek Construction Co) 71 Bloomfield h do

X BARBER SHOP (Matthew W Dionisi and Dominic Donadio) 407 Dickinson
—Beauty Salon The (Mrs Irene L Champagne and Stella H Rzyzicki) 585 Belmont av
—Bowling Alleys (Harry H Wagner) 20 X ct
—Cafe The Inc Joseph Calabrese pres Ermindo H Calabrese treas Louise M Calabrese clk 459 Dickinson
—Cleaners The (Hyman K Smith) 509 Belmont av
—Dinex (Helen A Yiannacopoulos) 572 Belmont av
—Flower Shop (Abraham Greenberg) 432 Dickinson
—Package Store Inc The Mrs Lillian Berman pres treas 527 Belmont av
—Quality Market (John P Vogian) 428 Dickinson
—Restaurant & Cocktail Lounge The (Allen J Jaycox) 505-509 Sumner av
Xanthopoulos Irene r 119 Mulberry
—Joseph E Rev (Helen S) pastor St George's Creek Orthodox Memorial Church h 119 Mulberry
—Lillian married Nickolas Pappas rem to Chicago Ill
—Louis student r 119 Mulberry
—Milton J emp water dept City r 119 Mulberry
Xenakis Arthier (Catherine) with Capitol Lunch Inc 1795 Main h 90 Merida
—James A (Catherine) pres-treas Captiol Lunch Inc 1795 Main h 53 Sherbrooke

Y CAFE (Raymond T Fitzgerald and Joseph T Allen) 21 Pearl
Y D Club of Springfield Inc Arthur J Mc Kenna mgr 10 Round Hill
Y Service Station (Joseph P Fimognari) gasoline 942 Belmont av
Yablonski Chester W (Stacy M) traffic eng 295 Worthington h at Longmeadow
—Raymond S (Amilia R) insp h at CFalls
Yablun Bernard h 34 Morgan
Yabsley Lloyd G (Lillian) rem to Ludlow
Yacavone Albert P slsman 721 Worthington r 76 Ranney
—Anthony J (Etheyl J) metal man 630 Main h 95 Kensington av
—Dino P emp USA r 83 Greene
—Domenico A (Elizabeth) h 76 Ranney
—Julian A (Dorothy) printer SF&MInsCo h (3) 126 Malden
—Liberatore (Maria) emp 2178 Columbus av h 83 Greene
—Liberatore Jr emp 2757 Main r 83 Greene
Yacovone Alfred P (Geraldine) set up man SET Co h 455 Walnut
—Anthony G (Louise H) lab h 107 Pendleton av
—Antonio (Margaret) landscape gardner 272 Mill
—Enrico died Sept 10 1951 age 56
—Enrico D (Rose A) chauf Palmer h 40 Manhattan
—Felix C (Julia A) mech PO h 54 Thornfell
—Gaetano (Marie) trkdriver 60 Hannon h 134 Maldin
—Hannah E clk 1295 State h at Ludlow
—Henry (Rosalie) gardner h 445 Hancock
—John D (Mary C) installer 119 Ashley h (7) 22 Bayonne
—Joseph (Kathleen) mach Willimansett h 83 Knox
—Joseph A (Louise F) fuel oil tanks h 119 Ashley h do
—Joseph A Jr (Barbara J) pipe fitter Westinghouse h 441 Central
—Louise H Mrs clk 563 State h 107 Pendleton av
—Luciano (Maria) gardener City h 455 Walnut
—Michael D (Joyce S) musician h 90 Oswego
—Norma emp SETCo r 455 Walnut
—Rachel wid Enrico h (2) 198 White
—Raymond P r 119 Ashley
—Sabatino (Giovina) gardener h 445 Hancock
—Vincent (Filomena) gardener h 91 Knox
Yacteen Toufic emp 355 Chestnut r 136 Franklin

Yaeger Albert O (Allison) h 31 Madison av
Yahl Mary C hairdresser (301) 1490 Main r 1173 Sumner av
Yaksa Joseph r 60 Chestnut
Yakum George (Helen M) sta fireman 40 Front IO h 27 Stocker
Yale Clothing Co (Gustave Berman) 288 Dwight

Yale Locks Keys and Door Closers
A W Gifford Co sales and service 43 Lyman tel 2-6513—See p 173

—The apts 674 Main
Yamamoto Frank Y (Barbara L) process opr H L Handy Co h (5) 253 Union
Yamer Mitchell P (Catherine N) mach VNCo h 73 Acton IO
Yamin Diana C rem to Texas
—Joseph emp 71 Colton r 121 Northampton av
—Katherine I clk WSpfd r 121 Northampton av
—Mary typist USA r 121 Northampton
—Robert P r 23 Allendale
—Simon T slsman Texas r 23 Allendale
—Thomas (Malka) h 23 Allendale
Yamner Edmund (Anna) r 103 Draper
Yando Frank r 76 Liberty
—Gerald E (Julia C) molder CVMfgCo h 23 Daniel IO
—Harold A (Catherine B) painter h 32 Saratoga
Yankee Oil Co Inc (Schwartz Bros Inc) fuel oil 1101 Dwight
—Service Stations (Samuel J Philip A and Albert A Schwartz) 1101 Dwight
Yankowski John H (Doris A) (John's Fruit Store) 159½ Main IO h 114 Myrtle IO
Yanovak Joseph J (Estelle J) foreman USRCo CFalls h 60 Medford
Yanushewicz Anthony (Charlotte E) welder B &A h 34 Church
Yanuska Joseph (Veronica A) h 129 10th
Yarbrough Bearl H (Claire L) in USArmy r 482 Union
—Mattie P Mrs housewkr r 231 Walnut
Yard Stick (Robert A May) dry goods 17 Catharine
Yardley James F (Theresa) warehousewkr 42 Waltham av r inq do
Yarkey Frank S (Louise E) tool mkr Smith & Wesson Inc r 146 Allen
—Stephen emp BMTCo h 146 Allen
Yarmitzky Abraham (Fannie) (Victor's Bike Shop) 372 Chestnut h 59 Maryland
—Jacob (Sara) h 47 Merwin
Yarn Center (Frieda Fox) 180 State
Yarnell Dorothea L clk ASCo r 92 Bowles pk
—Josiah H (A Dorothy) supt repair dept Westinghouse h 92 Bowles pk
—Roy O (Marjorie E) dept mgr The Third National Bank and Trust Company 1391 Main h at E Longmeadow
Yarns Catherine Mrs housewkr r 129 10th
Yarrington Albert T (Edith V) immigration investigator USGovt h 95 Powell av
—George T (Jennie E) maint man 121 Lyman h 248 Locust
Yarsley Thomas (Ellen F) gun fitter Smith & Wesson Inc h 380 Orange
—Thomas Jr in USArmy r 380 Orange
Yarymowicz Stephen (Bella S) assembler CV MfgCo h rear 384 Main IO
Yaryura Camille (Mary) r 78 Charles
Yasak Joseph (White Cap Restaurant) 2144 Main h 55 7th
Yates Beatrice F wid George B h 235 Orange
—Bernard A (Barbara J) sheet metalwkr E Hartford Conn h (2) 84 Allen
—David B (Jane) clk Hotel Charles h (17) 384 Belmont av
—Ernest (Marion L) asst treas Cheney Bigelow Wire Works 417 Liberty h 111 Thompson
—Ethyl emp 46 Oxford r do
—Fred (Marjorie R) supt Chicopee h 132 Hartford ter
—Frederick T emp USGovt r 111 Thompson
—George (George Yates Shoes for Men) 1626 Main commander Jewish War Veterans Lieut Murray Charles Freedman Post 509 (216-218) 1634 Main r 46 Forest Park av
—George E (Bertha) mech 245 Chestnut h 14 Alfred
—George Shoes for Men (George Yates) shoes retail 1626 Main
—James D (Eva E) tool grinder CVMfgCo h 10 Bruce

TELEPHONE 3-5111 D. J. ST. GERMAIN & CO. SUITE 501
ESTABLISHED 1924 — INVESTMENTS OF DISTINCTION 1490 MAIN ST.

REAL ESTATE
RENTALS
APPRAISALS
A. C. WHITE, JR., REALTOR
496 Bridge St. Telephone 2-5109
INSURANCE
PROPERTY MANAGEMENT
MORTGAGE LOANS

FIELD, EDDY & BULKLEY
1200 MAIN STREET
PHONE 4-1112
Insurance
Service

PINE POINT MOTOR SALES, INC.
SALES SERVICE PARTS
Studebaker
1566 State Street
Springfield, Mass.
TEL 7-4335

YATES
—James D Jr in USArmy r 10 Bruce
—Marilyn M typist 365 State r 28 Howard
—Mary E Mrs r 19 Arch
—Walter E (Lois E) auditor SF&MInsCo h 104 Maple
—William P (Jocelyn S) slsman h (3A) 87 Long Hill
—Willie C (Eva M) mach opr USA . 42 Congress
Yazbik Katherine wid Jacob h 149 Franklin
Yeager Peter A died Dec 26 1951 age 44
—Thelma J wid Peter A insp USA h 61 Clayton
Yeardon Marion E Mrs typist 144 Chestnut r 76 Earl
—May C Mrs h 203 Dwight st ext
—Walter S (Marion E) emp BCTCo r 76 Earl
Yeaton Seth A (Rose B) emp VNCo r (343) 2142 Main
Yeddo Lawrence clk 1997 Main r 45 Warner
Yefko Edward S (Leona A) firefighter SFD h 576 Roosevelt av
—Leona M Mrs bkkpr 88 Birnie av 576 Roosevelt av
Yelinek Agnes Mrs assembler AmBCorp 40 Webster
—Edward J emp MMLInsCo h 166 Union
—Frank foreman 35 State h at WSpfd
—John (Eva) h 22 Orange
—Joseph steamfitter 35 State h at WSpfd
—Joseph F (Mary K) treas Cosby & Yedinek Inc 463 State h 123 Kensington av
—Joseph L (Stella) pressman 320 Parker h 38 Webster
—Louis J Jr (Albina) h (7) 72 Patton
—Raymond B (Vlletta A) trk driver 146 Lyman h 70 Farragut
—Stella A assembler AmBCorp 38 Webster
Yelle Albert W (Alice E) chipman CVMfgCo h 1043 Berkshire av IO
—Alfred (Adelina) emp 34 Front IO h 345 Main IO
—Alphonse (Agnes H) mach CVMfgCo r 120 Firglade av
—Edward E (Anita D) weaver h 19 Barnard ct IO
—Eugene R (Phyllis M) storekpr CVMfgCo h 105 Lyons IO
—Eugenie wid Israel h (4) 18 Wilcox
—George J (Ida G) trk driver 259 Page blvd h 30 Carew
—Helen Mrs floorwoman 18 Park h (8) 959 Main
—Norman F (Dorothy E) knitter Alamac Knitting Co Inc h 345 Main IO
—Raymond A (Barbara M) hand trucker Westinghouse r 1043 Berkshire av IO
—Robert (Irene M) insp CVMfgCo h 67 Holly IO
—Rose K wid George died Sept 25 1951 age 67
—William D (Hilda J) mach opr WECo h (8) 28 Wilcox

Yellow Cab Co
(Miller Taxi Service) 112 State near Main tel 2-4151—See p 264

Yementjian Dickrian P (Lydia M) tailor 155 Magazine h 159 do
—George S (Mary P) presser 367 Worthington h 668 Parker
—Mary wid Panos S r 456 Wilbraham rd
—Panos S died Oct 23 1951 age 90
Yenian Albert N (Velma M) v pres The Charles Yenian Co Inc 57 Pearl h 8 Waynard

YENIAN CHARLES CO INC THE
Charles N Yenian pres treas Albert N Yenian v pres Mrs Virginia V Yenian sec importers of the finest oriental rugs and carpets 57 Pearl tel 7-0368—See p 249

—Charles N (Virginia V) pres treas The Charles Yenian Co Inc 57 Pearl h 9 Waynard
—Gladys r 9 Maynard
—Virginia V Mrs sec The Charles Yenian Co Inc 57 Pearl r 9 Maynard
Yensen Luritz (Agnes) molder National Bronze Co h 170 Cetre IO
Yeomans Jo Ann messenger Spfd National Bank 1531 Main h at East Longmeadow
Yergeau Henry D (Laura A) carp h 31 Calhoun
—Henry E mech 693 Columbus av r 31 Calhoun
—Henry E (Dolores R) in USArmy r 177 Davis
—Roger R (Rose M) clk E Hartford Conn h 71 Central
Yerkes William H (Maryjane) night supr 644 Monsanto av IO h 23 Craig
Yerrall George R Jr (Nellie F) Yerrall & Yerrall) sec treas Parkhill Associates Inc (212) 44 Vernon h 65 Morningside pk
—George R 3d (Nancy B) slsman (212) 44 Vernon h 745 Plumtree
—Nellie F Mrs pres Parkhill Associate Inc (212) 44 Vernon r 65 Morningside pk
—Ruth W tchr Greenwich Conn r 65 Morningside pk
—William W (Genevia V) lwyr (Allen Yerrall & Appleton) (1013) 1387 Main h at Longmeadow
— & Yerrall (George R Yerrall Jr) real est and ins (212) 44 Vernon
Yesacavage Agnes S clk (401) 145 State h at East Longmeadow
—Andrew J emp 390 Dickinson . 82 Vermont
—Charles (Charley's Corner Store) 185 Orange h do
—Paul P (Bridget A) picker Thompsonville Conn h 100 Revere
Yeskenas Peter (Mildred) chemical eng MCCo h 2050 Wilbraham rd
Yessin Evelyn Mrs emp SHosp h (29) 7 Noble
—Harold H grinder Westinghouse r (29) 7 Noble
Yesu Pasquale (Anna M) bricklayer h 54 Clement
Yetter Christine B nurse SHosp r (1) 11 Jenks
Yetwin I Jacques (Ruth H) physician 739 Liberty h 84 Mayfair av
Yiames James cleaner WSpfd h (6) 84 Belle
Yianacopoulos Harry chef r 28 Mattoon
Yiannacoplos Margaret Mrs r 26 Warner
Yiannacopoulos Angelina wid Theodore L h 79 Washington
—Augustus T counterman 572 Belmot av r 79 Washington
—George died Mar 16 1952 age 58
—Helen A (X Diner) 572 Belmont av r 79 Washington
—Peter L (Toula P) emp Westinghouse h rear 250 Worcester IO
—Vasilios G (Tassia) cook 1820 Main h 967 Dwight
Yochim Francis J (Evelyn D) h 194 Centre IO
Yocom Mary H steno 142 Albany h at Thompsonville Conn
Yodlowski Adolph J (Stephanie K) asst treas Milton Bradley Co 74 Park h 336 Plainfield
—John (Stella M) tailor emp 1502 Main h 354 Plainfield
Yolda James J (Catherine C) in USArmy r 84 Baxter av
Yon Charles E (June C) brakeman B&A h 39 Orchard
Yopak John W (Mary A) supvr USA h at Holyoke
Yorio Elizabeth M Mrs binderywkr 100 Chestnut r 194 Parkerview
—George A (Elizabeth M) custodian 415 State h 194 Parkerview

York Air Conditioning and Commercial Refrigeration
Automatic Oil Heating Co distributors 238 Dwight—See p 213

—Albert C (Althea L) emp MCCo h 195 College
—Oscar E (Edna B) clk RyEx h 13 Newman
—William A (Mary C) glazier emp 40 Albany h 1030 State

Yorkshire Indemnity Co
Whitney Insurance Associates gen agents (9) 18 Vernon—See Inside Front Cover

Youman Jesse C emp H L Handy Co r 66 Holyoke
Youmans Charles J (Juanita) laundry wkr W Spfd h 79 10th
Youmell John J (Margaret C) lab h 18 Rifle
Young Albert F (Catherine L) emp 56 Mason h 79 Kenyon
—Alexander F (Margaret R) eng G&BMfgCo h 2462 Roosevelt av
—Alexander F Jr clk 1028 Main 2462 Roosevelt av
—Alice G Mrs r 27 Dartmouth
—Alice L ins agt 2d fl 119 State h 39 Morningside pk
—Alma L Mrs clk (226) 36 Court 107 Audubon
—Almon D (Philomena A) plumber MDFCo h 41 Sycamore

YOUNG
—Andrew died Jan 29 1952 age 67
—Andrew R (Mary B) slsman 15 State h 175 Northampton av
—Annie M wid Archibald G mgr 2130 Main r 110 Dunmoreland
—Arthur A (Bessie A) custodian AmIntCol h 60 Marshall
—Arthur R in USMarines r 31 Trinity ter
—Arthur W (Nancy) v pres & mgr Spfd Georgian Inc 336 Bridge h (1B) 63 Longhill
—Audrey C clk (607) 1387 Main h at Thompsonville Conn
—Bdg 1653-1655 Main
—Carrie L wid Thomas J r 33 Caldwell pl
—Carroll R carp emp 36 Laurel r 666 Page blvd
—Catherine G bookkeeping mach opr 47 Federal r 234 Pearl
—Charles (Beverly R) rem to WSpfd
—Charles G (Christine) pres Springfield Gas Light Co 35 State h at WSpfd
—Charles H (Alma M) slsman (26) 77 Worthington h 183 Wilbraham rd
—Charlie laundry 2204 Main r do
—Clarence D (Dorothy W) slsman Hartford Conn h 32 Linnell
—Clyde W (Mildred K) chairman of the board Monarch Life Insurance Company 365 State h 258 Washington blvd
—Cora B died Sept 11 1951 age 80
—Darcy A (Helen P) h 42 Willard av
—David (Hazel Mae) foreman 653 Page blvd h at East Longmeadow
—David H Jr (Elaine M) actuarial asst 365 State h 43 Lawndale
—Della G wid Joseph W sec The W M Young Regalia Co Inc (614) 29 Worthington h at Longmeadow
—Donald S mech opr 644 Monsanto av IO r 53 Homestead av IO
—Dwight O (Marie F) slsman 36 Laurel h at N Wilbraham
—E T Bernedette in WAC r 234 Pearl
—Earl A (Charlotte T) office mgr 95 Fisk av h at WSpfd
—Edmund B (Hazel L) h 34 Marlborough
—Edna E in WAVES r 197 Hancock
—Edward J sec asst treas E O Smith Sales Co 457 Worthington h at Chicopee
—Edward M R in USAirForce r 48 Firglade av
—Edward R (Nancy L) tool mkr h (1B) 18 Manor rd
—Edward W (Kathryn S) teller The Third National Bank and Trust Company 1391 Main h at Leeds
—Elizabeth Mrs slswoman ASCo r 50 Yale
—Elmo F Rev (Violette E) pastor First Methodist Church h 52 Florence
—Elmo L (Anne R) pres asst treas J O Young Co Inc 36 Laurel h 78 Cunningham
—Elton H (Roselind E) conf 128 Spring h 88 do
—Elwyn (Vivian P) welder Holyoke h 125 Allen
—Ernest F (Grace P) h 53 Jefferson av
—Evelyn L h 14 Brown
—Florence L wid William A h 99 Euclid av
—Foster V (Marion W) slsman 36 Laurel h at WSpfd
—Franklin E (Gussie G) pres treas Morris Young & Sons Co Inc 590 Dwight h 31 Trinity ter
—George E (May S) h 3 Pearl st pl
—George W (Arlene S) lapper 3664 Main h at Chicopee
—Gerald M investigator 95 State h (1) 17 Salem
—Gussie G Mrs bkkpr 130 Union r 31 Trinity ter
—Harold G (Dorothy J) personnel mgr 365 State h at WSpfd
—Harry W (Marguerite W) pres treas Young Motor Co Inc 510 Main h at Longmeadow
—Helen P financial sec 12 Winchester r 42 Willard av
—Helen P Mrs tchr 415 State r (34) 328 Union
—Henry r 250 College
—Henry (Eliza L) emp City h 78 Essex
—Henry W (Anna) trk driver WSpfd h 81 Washburn
—Homer G (Gertrude F) clk VNCo h 66 Monmouth
—Irving E (Stella C) janitor 122 Chestnut h 108 do
—Iva I wid Winfred R married Hugh Rollins

● AMERICAN ORIENTAL
● WILTONS
● AXMINSTERS
● BROADLOOM, Wall to Wall
WHITE RUG CO.
1123 State St. - Springfield, Mass.
TELEPHONE
2-8058
● EXPERT REPAIRING
● MACHINE BINDING
● OVERCASTING
● FRINGING

"Better be Safe than Sorry" INSURE WITH
PRESTON AND OLMSTEAD, INC. ALL FORMS OF INSURANCE and BONDS

YOUNG J O CO INC
Elmo L Young pres asst treas Judson O Young v pres treas Mrs Bertha A Agerton clk of corp mfrs of ladders eave troughs porch chairs settees swings and clothes dryers roofing and insulation contractors 36-60 Laurel tel 7-3515—See p 276
—J Talbot (Mary H) (Young & Young) 203 Worthington h 1481 Plumtree rd
—J W (Jacqueline R) in USAirForce r (7) 28 Morris
—James A (Lois D) trk driver A&PCo h 101 Wellington
—James T (Lucille M) weaver Thompsonville Conn r 131 Bowdoin
—Jennie wid Burt r 30 Old Acre rd
—Jerome A (Esther C) purchasing agt 365 State h 19 Eton
—John tool crib aidt USA r 628 Union
—John mach opr USA r 42 Osgood
—John B (Addie May) mill opr USRCo h 37 Windsor
—John E (Madeline F) slsman New Haven Conn h 190 Locust
—John R (Ruth E) mach opr 67 Boylston h 53 Homestead av IO
—Johnny r 43 John
—Josephine D wid George W buyer ASCo r 97 Pine
Young Judson O
(Elsie B) v pres treas J O Young Co Inc 36-60 Laurel and pres First Springfield Corp and pres Springfield Mortgage Corp (501) 1490 Main and pres Springfield Co-operative Bank 61 State h at N Wilbraham—See p 276
—Katherine wid John emp 61 Franklin h 628 Union
—Lillie M emp 23 Buckingham h (117) 786 State
—Lloyd E (Helen P) mfrs agt 107 Bridge h (34) 328 Union
—Lois D Mrs bkkpr 87 Wilbraham rd r 101 Wellington
—Louis cook 141 Chestnut r 241 Worthington
—Lucille Mrs tel opr 40 Albany r 131 Bowdoin
—Luella I nurse Hampden County Tuberculosis and Public Health Assn 284 State h 17 Princeton
—M Ida Mrs pres W F Young Inc 111 Lyman h at Longmeadow
—Margaret emp LM&SCo r 628 Union
—Margaret M administrative asst USEnvCo r 18 Harvard
—Margaret R Mrs packer A&PCo r 2462 Roosevelt av
—Marion Mrs h 170 Alden
—Marion N clk Morris Young & Sons Co Inc 590 Dwight and clk (503) 1200 Main r 31 Trinity ter
—Martha A h 128 Euclid av
—Martha C wid Andrew h 114 Bristol
—Marvin A proofreader Republican Publishing Co r 156 Pearl
—Mary A wid Michael J clk 1414 Main r 42 Melha av
—Maude A priv sec (2d fl) 37 Chestnut r 31 Thompson
YOUNG MEN'S CHRISTIAN ASSOCIATION
Charles E Lee gen sec 122 Chestnut tel 6-8361—See p 277
—Men's Christian Assn Central Branch Bdg 114-122 Chestnut
—Morris & Sons Co Inc Franklin E Young pres treas Marion N Young clk William R Young dir auctioneers 590 Dwight
YOUNG MOTOR CO INC
Harry W Young pres treas Charles L Frank v pres Diana A Cerjay sec auto dlrs 510 Main tel 6-9594
—Nan Mrs clk 1379 Main h at Ludlow
—Naum W sls eng 35 Pleasant r 111 Bowdoin
—Nels E (Eva J) h (314) 774 State
—Nicholas T (Dorothy M) treas Hatry & Young of Springfield Inc 171 Spring h at W Hartford
—Norman A (Shirley B) emp adv dept 2155 Columbus av h at E Longmeadow
—Paul K (Elinor B) checker USA h 99 Commonwealth av
—Rhee Mrs seamstress 82 Central r 187 Hancock

YOUNG
—Ralph A (Emeline) treas Hartford Conn h 18 Burton
—Ralph W r 17 Princeton
—Richard E in USArmy r (5) 3098 Main
—Richard I (Madeline E) acct USRCo h (5) 3098 Main
—Robert janitor 1660 Main r 71 Charles
—Robert (Hannah H) h 222 Almira rd
—Robert B (Mary S) (Boulevard Service Station) 477 Page blvd h 147 Putnam cir
—Robert G (Ida M) letter carrier h 68 Euclid av
—Robert L (Cleo L) junk dlr 56 Windsor h do
—Robert P (Emma S) slsman h 57 Ansara
—Robert S supv MCCo Monsanto av IO at Longmeadow
—Ruth Mrs cook 73 Worthington h 20 Sumner av
—S Fenelon Mrs v-pres W F Young Inc 111 Lyman r 241 Maple
—Sadie O wid William J furn rms (2) 805 Spring h do
—Stedman J (Jeannette L) supv USA h 111 Bowdoin
—Sumner L (Mildred R) eng 3664 Main h at Wilbraham
—Thomas (Mattie) mach opr Ludlow h 108 Hancock
YOUNG W F INC
Mrs M Ida Young pres Mrs S Fenelon Young v-pres Harry H Caswell sec treas gen mgr Dudley D Earle asst treas Wilbur F Young 3d asst mgr mfrs proprietary remedies 111 Lyman—See Back Cover
YOUNG W M REGALIA CO INC THE
John A McKinstry pres treas Della G Young sec mfrs of regalias flags banners and badges (614) 29 Worthington tel 3-8151—See p 198
—Walter E (Elenore D) pharmacist 1411 Main h at Westfield
—Wilbur F 3d (Barbara H) asst mgr W F Young Inc 111 Lyman h at Longmeadow
—William rest wkr r 2882 Main
—William C (Grace E) lwyr (Bozenhard & Young) (801) 95 State
—William D (Lorraine V) repairman 334 Worthington r 69 Marshall
—William P Jr (Evelyn R) h 1568 Carew
—William R mgr Detroit Mich r 31 Trinity ter
—William S (Helen A) auto repr 163 Patton h do
—Women's Christian Assn residence and administration bdg 26 Howard
—Women's Christian Association Bdg 22-30 Howard
—& Young (J Talbot Young) church goods 203 Worthington
Youngberg Alex J (Elizabeth J) pres sec Springfield Iron Works Inc 3 Amboy ct h at W Spfd
—August W r 28 Saratoga
—Harold C (Frances G) rem to Oakland Cal
—Jennie wid Axel h 26 Suffolk
—Julia E steno 858 State r 26 Suffolk
Youngdale Jean M dist dir (14) 62 Harrison av r 138 Oak Grove av
Younger Emery C (Rita F) porter 1592 Main h 181 Quincy
Youngs Albert C (Dorothy J) television Agawam h 46 Noel
—Mary V wid William L spooler BSTWks h 46 Noel
Your Beauty shoppe (Mrs Bertha Snyder) (309) 1537 Main
Youth Centre Inc Morris H Leff pres Anast W Giokas mgr children's clothing 1496 Main
Yow Warren G (Dalphine W) in USAirForce h (2A) 73 Manor rd
Yoylaran Mourad (Akbay) emp CVMfgCo h 158 Goodwin IO
Yranlakakis Anthony r 32 7th
Yule Ann M wid George emp 95 Kenyon r do
—George (Edna M) div supt E Hartford Conn r 26 Ardmore
Yunker Harry E interior decorator 1414 Main r 60 Hobson
—Milly G wid Arthur H h 862 Belmont av
—Milly H priv sec 152 Fisk av r 862 Belmont
—Wilhelmina wid Wilhelm C h 60 Hobson

Yurkee Louise M priv sec Boston r 117 Overlook dr
—William H (Anna E) industrial eng 293 Bridge h 117 Overlook dr
—William H Jr student r 117 Overlook dr
Yurko George E trucker MCCo h 5 Ringgold
Yushko Charles O (Hazel P) toolmkr 70 Leete h 388 Chestnut
Yuskalis Walter A (Ruth A) draftsman AmB Corp h 172 Phoenix ter
Yutzler Beverly A student r 49 Arden
—Carl A (Jean B) slsmn h 47 Gilman
—Helen M Mrs clk 983 Page blvd h 49 Arden
Yvon Alfred D (Margaret M) foreman AmB Corp 3664 Main h at Chicopee
—Alfred T (Euphemia) h 65 Oswego
—Donald E (Virginia G) mach AmBCorp h 1623 Bay
—James A (Harryette S) emp USA h 1057 State
—Robert J insp 3664 Main h at Chicopee
—Robert T (Katherine D) emp AmBCorp h 17 Overlook dr
—Walter S (Theresa J) trk driver 225 Hickory h 248 Pearl
—Walter S Mrs clk 265 State r 248 Pearl

ZABAWA WALTER J emp 3664 Main h at N Wilbraham
Zabecki Irene V clk (4th fl) 33 Lyman h at Holyoke
—Julian T (Virginia C) polisher (412) 1490 Main r 588 Carew
Zabek Stanley T (Josephine A) instrument wkr E Hartford Conn h 25 Webster
Zabeni Angelina V Mrs kitchen helper 140 Chestnut h 60 Margaret
—Catherine M r 60 Margaret
—Fausto R r 60 Margaret
Zabeyda Annie wid Fred died March 17 1952 age 55
—Lawrence (Patricia H) mach VNCo h 216 Breckwood blvd
Zabik Edward J (Stefania C) bench wkr AmB Corp r 121 Parker IO
—Theodore gasoline 76 Boston rd h at Chicopee
Zabodsky Anna wid Frank r 90 Elijah
Zaborowski Bronislaw C h (9) 52 Patton
—Casimir B mach MDFCo r (9) 52 Patton
Zaccheo Anna T clk USA h at Westfield
—Matilda C office sec (510) 31 Elm h at Westfield
—Thomas J purchasing clk USA h at Westfield
Zace Edward brakeman B&A r 837 Main
—Francis J (Ruth M) auto mech 563 State st h 93 Groveland
—Ruth J clk TelCo r 93 Groveland
Zachara Anna M Mrs dry goods 16 Parker IO r 28 Rogers IO
—Stanley (Anna M) slsman 16 Parker IO h 28 Rogers IO
Zachau Frederick R r 97 Florida
Zacher Adolph A (Anita L) tool mkr AmBCorp h 17 Ellsworth av
—Charles A (Hedwig) emp 3664 Main h at E Longmeadow
—Joseph (Jean) mgr 1666 Main r 1133 Sumner av
Zachery William H (Theresa) extruder helper MCCo h 29 Anderson rd
Zack Carol medical sec 140 High r 16 Beaumont
—Claire medical sec 121 Chestnut 16 Beaumont
—Mary C wid Charles S admitting clk 140 High h 16 Beaumont
Zackrison Agda M wid Herman r 51 Wart
Zacks Mildred L Mrs typist 630 Main r 39 Oswego
—William S (Mildred L) upholsterer emp 140 Chestnut h 39 Oswego
Zades Alexander N (Anastasia) h 384 Chestnut
—Costas N (Pauline K) painter VNCo h 25 Lexington
—Demetrius S 46 Locust
—Despi wid Demos W died April 25 1951 age 49
—Edward A (Bessie) linotype opr 32 Cypress h 128 Catalpa ter
—Estelle M Mrs bindery wkr 45 Warwick r 100 Massasoit
—George C (Florence T) molder A&PCo h 20 John
—George S (Helen P) acct 46 Locust h do
—Marie S wid Stephen D h 46 Locust
—Nicholas C (Estelle M) h 100 Massasoit
—Nicola (Pasqualina) rem to E Longmeadow
—Paul K painter E Hartford Conn r 25 Lexington

Hard Chromium Plating
THOMAS J. MURRAY
964-966 Main Street - West Springfield
Springfield's Largest Platers
DIAL 2-3129
Complete Plating Service

ALBERT C. WHITE, JR., INC.
496 BRIDGE ST. TELEPHONE 2-5109
COMPLETE INSURANCE SERVICE

FIELD, EDDY & BULKLEY
1200 MAIN STREET PHONE 4-1112
SPRINGFIELD FIRE and MARINE
LOCAL AGENTS

MOSS MOTOR SALES, Inc.
STUDEBAKER SALES & SERVICE
TEL. 6-0327
92 Memorial Ave.
West Springfield

—Sevasty wid Nichols r 555 Armory
Zaffuto Angelo P (Kathleen) slsmn 563 State h 204 Westford av
—John P (Rose S) h 163 Albemarle
Zagaja Mitchell stock clk USA h (15) 61 High
Zaglen Evelyn J typist USA h at Chicopee
—Helen T clk USA h at Chicopee
Zagorin Isaac (Emma) tchr 557 Chestnut h 72 Narragansett
—Libby nurse NY r 72 Narragansett
—Nathaniel bkkpr 42 Emery r 72 Narragansett
Zagranski Stanley S (Betty M) mach CV MfgCo h 93 Welland rd IO
Zahaykwitz Samuel (Springfield Wash Tray Works) 20 Fish av h 64 Talcott
—Samuel Jr emp 20 Fisk av r 64 Talcott
—Teklia R student r 64 Talcott
Zaher Joseph J (Evelyn J) whol grocer 54 Ferry r 41 do
Zahn Edward O (Daisy B) condr NYNH&H h 42 Merwin
—Viola M married Seth R Clarke
Zahtila Anthony M (Pauline M) h 513 White
Zaik Edward W (Margaret F) sanitation eng GBCo h 93 Federal
—Margaret F Mrs steno USA r 93 Federal
Zaiken Stephen M (Eugenia H) supt 135 Union h 33 Chilson
Zaitshik Meyer S (Frances) slsman h 70 Burnside ter
Zajac Agnes T bkkpr Spfd News Co r 109 Bond
—Barbara C Mrs r 82 Sunapee
—Charles E (Lillian M) mach opr VNCo h (8) 2690 Main
—Lillian M Mrs (Lillian's Flower Shop) 2660 Main r (8) 2690 do
—Stanley J mach opr WECo r 10 Bond
Zajackowski Ann medical sec 67 Chestnut h at Ludlow
Zajaczkowski Louie P (Dorothy M) maint man CFalls h 405 Bay
—Stephen (Mary K) tool designer 353 Dwight h 22 Champlain av IO
Zajchowski Frederick T (Gladys E) grinder 3664 Main h at Chicopee
—Theodore S (Anna F) lieut SFD h 82 Stockman
Zajdel Joseph J (Mary A) welder Westinghouse h 194 Savoy av
Zajdl Leo L (Cecile A) assembler Westinghouse h 59 Lang
Zak Stanley V draftsman (400) 1694 Main h at Greenfield
Zakarian Everett C (Maria A) mgr 1488 Main h 64 Melba av
Zakowich Edward P (Jean H) mech WSpfd 477 Wilbraham rd
—Frances Z wid Peter J h 477 Wilbraham rd
Zakszewski Charles H (Stella) emp Westinghouse h 41 Mazarin IO
Zalenski Michael E (Josephine E) mgr 140 State h at Northampton
Zaleski Raymond (Amelia T) tires Northampton h 117 St James blvd
—Stanley (Bertha J) mgr (300) 33 Lyman and (The Childrens Studio) h 74 Belden av (302) 17 Hampden
Zalewa Francis B shipper Chicopee r 41 Hampden IO
—Frederick P dipperman CVMfgCo r 41 Hampden IO
—Joseph J in USArmy r 41 Hampden IO
—Stanley J (Bertha F) shipper CVMfgCo h 41 Hampden IO
Zalewski Laura M boxmkr WSpfd r 199 Worcester IO
—Michael F (Margaret) emp 188 Liberty h 23 Sheldon
—Teofila wid Romaldy J h 199 Worcester IO
Zalowski Felix A (Katherine) emp HB&ACo h 130 Everett
—Marion J (Olga K) h 128 Everett
—Shirley r 130 Everett
—Stanley J emp 1985 Main r 130 Everett
Zaltek Dorothy V married Thaddeus Ossolinski
—Helen J bkkpr WSpfd r 260 Franklin
—Vera J wid John J cafeteria wkr Spfd College h 260 Franklin
Zamachaj Emilie C clk TelCo h at Chicopee Falls
Zambakas Karofiles tailor WSpfd r 1797 Main
Zambelli Eleanor C mach opr 33 Morris r 17 Algonquin pl
—Joseph F tool mkr USA r 17 Algonquin pl
—Salvatore (Teresa M) maintman PM&GCo h 17 Algonquin pl

—Walter R (Shirley M) paper cutter 21 Cypress h at WSpfd
Zamboni Antonette M clk TelCo r 55 Margaret
—Bartolo (Palmyra) hod carrier h 55 Margaret
—Raymond clk 3d fl 1387 Main r 55 Margaret
Zamora Albina B clk 1295 State h at Chicopee
—Frank S in USNavy r 82 Enfield IO
—Frederick (Adelle) mach opr Westinghouse h 102 Primrose IO
—Irene A r 82 Enfield IO
—Stanley P (Anna C) polisher Westinghouse h 82 Enfield IO
—Walter S store clk Westinghouse r 82 Enfield IO
Zamperini Joseph V (Corinne C) emp SGLCo h 72 Union
Zampiceni Julio F (Anna E) clk 827 State h 729 Belmont av
Zamrowski William J (Julia S) (William's Service) and (The Doorbell Card Shop) 14 School r do
Zanardi Libro J (Helen M) painter VNCo h 151 Colton
Zancan Adolph D (Fern M) (Universal Pattern Works Inc) 15 Mill River la h 430 Central
—Victor E (Mary L) tile setter's helper 11 Dickinson h 77 Knox
Zandan Celia wid Henry h 11 California av
—Elinor E Mrs priv sec (250) 31 Elm r 30 Myrtle ter
—Jacqueline C nurse Boston r 41 Narragansett
—Lillian S married Leon Gordon rem to Worcester
—Michael treas and editor Springfield Free Press Inc 11 Court House pl r 11 California
—Morris (Tillie) peddler h 337 Roosevelt av
—Reuben clk 267 Chestnut r 337 Roosevelt av
—Samuel (Elinor E) lwyr (250) 31 Elm r 30 Myrtle ter
—Yetta wid Julius h 41 Narragansett
Zanetti Alfred G (Elizabeth A) tchr 141 Washington h (1) 926 Columbus av
—John (Josephine) rem to WSpfd
—John (Priscilla F) warehouseman 928 Columbus av h 517 Goodwin
—Joseph (Helen M) emp 2100 Roosevelt av r 340 Oak IO
—Josephine N married Thomas E Liberty
—Leo M (Lula M) repairman helper SGLCo h 11 Howard pl
—Maria wid Joseph h (2) 926 Columbus av
—Maria G wid Alfred F h 724 Worthington
—Marie Angelane Mrs h 730 Alden
—Mary M steno VNCo r (2) 926 Columbus av
—Raymond A in USNavy r (2) 926 Columbus av
—Richard (Clair) elec (B) 74 Lionel Benoit rd h do
Zani Michael G (Annunziata E) h 267 Tyler
—Rose A married Desmond Fitzgerald
Zanini Paul Rev rem to E Longmeadow
Zankanos Bertha r 31 Auburn
—James T (Dorothy) janitor 2314 Main h 31 Auburn
Zanni Albert J student r 480 Union
—Raymond mach opr WSpfd r 480 Union
Zanoli Anselmo (Mary) emp SGLCo h 693 Liberty
—Raymond in USArmy r 693 Liberty
Zanolli Dominic (Minnie R) shipper 120 Oakland h 24 Tulsa
—Joseph D (Sarah A) clk G&BMfgCo h 25 Colchester
—Silvio G (May T) clk 886 Sumner av h 347 Eastern av
Zaorski Kazimer (Lucille) body fender man 289 Mill h 34 Lester
Zapadka Bailey clk PO h 18 Federal ct
Zapatha Anthony B (Ophelia D) oil burner service man h 585 Armory
Zapponi Richard T (Marjorie J) clk A&PCo h (7) 2702 Main
Zapsalis Charles (Mary) student r 127 Sherman
—Mary Mrs clk 1665 Main r 129 Sherman
Zaranek Bronislaw S auto repr r 34 Indian Loop IO
—Casimir bartender 28 Rapalus IO r 40 Falmouth IO
—Casimir W (Wanda) gasoline 466 Main IO h 665 Parker
—Stanley F (Stanley's Service Station) 501 Main IO h at Ludlow
—Wladyslaw B (Mary J) h 34 Indian Loop IO
Zarcaro Mary wid Joseph bkkpr Chicopee r 102 Acushnet av
Zarchen Samuel (Eva M) pres treas Carter Roofing Co Inc 31 Park h at Longmeadow
Zarecki Peter S Jr (Elizabeth C) physician 167 Maple and physician USA Federal sq h at WSpfd
Zaremba Helen K wid Karl P chore woman Ludlow h 43 Murray Hill av
—Joseph A (Dorothy M) in USNavy h 43 Murray Hill av
—Joseph J (Sophie C) grinder AmBCorp h 444 Franklin
Zarkower Mary wid Michael r 116 Larkspur
—Sigmund shipping clk ASCo r 116 Larkspur
Zarlengo Aldo P (Margaret L) clk E Longmeadow r 183 Tyler
—Anna R emp USA r 40 Marlborough
—Antonio S (Blanche R) rubber compounder USRCo h 8 Buchholz
—Carlo (Mary P) emp USA h 40 Marlborough
—Felix J (Henrietta) treas Phil and Stan's Inn 176 Broadway h at Chicopee
—Margaret V clk TelCo r 183 Tyler
—Rosario J (Theresa) maint man 93 Orleans h 183 Tyler
Zarnafsky Abraham I treas Crane Bakery Inc 99-101 Franklin h 1080 Carew
Zarod John Z (Sophie) (Johnson's Cafe) 537 Main IO
—Stanley J bartender 537 Main IO r do
Zarr Abraham (Sarah) brakeman B&A h 12 Grove
—Joseph trk IMCo r 52 Waverly
—Mary wid Leon h 38 Grosvenor
Zastempa Albert (Katarzyna) emp St Michaels Cemetery h 65 Verge
Zatoon Lillian R clk 823 Belmont av r 835 do
Zauche Frank W (Eleanor I) route slsman 45 Pomona h 27 Eureka
—Irene M Mrs clk 1414 Main r 27 Eureka
—O Robert tool mkr Westinghouse h (1) 30 Cumberland
—Robert L (Louise M) mech Westover Field h 27 Eureka
—William R (Laura G) gauge mkr USA h 34 Pleasant
Zaupa John Rev r 302 Maple
Zavarella Arthur (Alice J) materials eng USA h at Agawam
Zawacki Carl W (Wanda B) loader WSpfd h 90 Nottingham
—Wanda B Mrs cleaner TelCo r 90 Nottingham
Zawada Feliks (Zofia) shoe repr 29 Enfield IO h 5 Primrose IO
—Julia emp 104 Sumner av r do
—Richard W student r 18 Worthy
—Theodore P student r 18 Worthy
—Walter E (Mary H) foreman B&A h 18 Worthy
Zawalski Chester A emp Highland Hotel Hillman h at Warren
Zawrotny Adam (Lena) h 99 Pendleton av
—Walter J (Pauline T) mach VNCo h 29 Kazbeck IO
Zayac Edward J (Gilberta M) carp h 84 Beaumont
Zazrycki W Henry (Sophia) mail porter 57 Liberty h at Suffield
Zbikowski Stanley W (Frances E) tire repr C Falls h 362 Liberty
Zdon Dolores J nurse Mercy Hosp r do
—Jenny L (Zdon's Pharmacy) 228 Eastern av h at Chicopee
Zdon's Pharmacy (Jenny L Zdon) 228-232 Eastern av
Zdonek Eleanor L (Henry D) typist USA h at Holyoke
Zdrojkowski Edward S (Josephine E) rem to Amherst
—Frank A (Elizabeth J) mach opr USA r 55 Underwood
—Roman janitor H L Handy Co h 55 Underwood
Zea Helen J residence dir YWCA 26 Howard
Zebarouskous Joseph J (Ursula C) serviceman 89 Logan h 639 White
Zebrowski William B (Eleanor G) mold finisher USRCo h 90 Everett
Zecchi Joseph (Florence) clk 436 Dwight h at WSpfd
Zeeb Adolph H (Jessie L) acct emp (600) 293 Bridge h 47 Chase av
—Louise M r 47 Chase av
Zehner Robert (Rena A) mgr 88 Birnie av h 70 Rittenhouse ter
Zeigler Gussie r 3 Fuller ct
Zeigner Robert L (Pauline B) sta eng C Falls h 2671 Columbus av
Zeise Frank K (Doris W) assembler PM&GCo h 33 Clifford

IMPERIAL Washable WALLPAPERS
SPRINGFIELD WALLPAPER & PAINT CO.
486 BRIDGE ST. TEL. 3-4111 SPRINGFIELD, MASS.
Kyanize PAINTS

PRESTON and OLMSTEAD, Inc.
"SPRINGFIELD'S LEADING INSURANCE OFFICE"

Zelago Edward auto repr r 76 Liberty
Zela Howard M (Evelyn B) acct emp 31 Elm h 2145 Wilbraham rd
Zellar Abraham I (Florence H) slsman Chicopee h 50 Alsace
—Stanley in USArmy r 50 Alsace
Zeller Eugene H (Rhoda) emp 294 Bridge h 109 Woodlawn
—Max (Celia) furrier 294 Bridge and furn rms 292 do h 43 Tiffany
—Philip (Miriam K) (Phillip's Fur's) 350 Bridge h 62 Olmsted dr
—Phyllis r 43 Taffany
—Victor A (Margaret) slsman 1075 Page blvd h at Longmeadow
—Victor J (Helen) rem to Hartford Conn
Zemanek Frank W elec's helper MCCo r 51 Milton IO
—Julia wid Joseph h 51 Milton IO
—Mary insp MCCo r 51 Milton IO
Zemba Conrad J (Zalinda E) emp 519 Worthington r 111 Newland
—Edward (Harriet) glazier emp 28 Belle h 95 Alvin
—Kenneth A (Mary R) acct Northampton h 95 Grandview
—Rita S Mrs emp attendance dept Public Schools r 95 Grandview
Zeneski Barbara S tel opr 295 Worthington h at Suffield
Zenesky Janet nurse SHosp r do
Zenner Marjorie clk PO r 26 Howard
Zeno Edward N emp USA r 667 Worthington
—Ernest W mach WSpfd r 667 Worthington
—Nicholas E in USArmy r 667 Worthington
—Pasquale (Antonetta) insp WSpfd h 667 Worthington
Zenone Chester (Thelma) treas Apremont Restaurant & Cafe Inc 460 Bridge r 846 Sumner av
Zeo Albert L (Violette L) mgr 797 Liberty h 196 Savoy av
—Anthony J sec Nicholas Zeo Inc 155 Lyman 177 Springfield
—Bdg 155 Lyman
—Frances M r 177 Springfield
—George W (Rose V) mgr 47 Hastings h do
—James V (Lily) mgr 192 White h 45 Hastings
—Michael & Sons George W Zeo mgr whol produce 47 Hastings
—Nicholas Jr lwyr (329) 196 Worthington r 177 Springfield
—Nicholas A (Ernestine B) emp 47 Hastings h 28 Merrimac av

ZEO NICHOLAS INC
William B Belli pres Anthony J Zeo sec Vincent J Zeo treas wholesale fruit and produce dealers the oldest produce house in Springfield forty eight year's in business 155 Lyman

—Rosena wid Nicholas h 177 Springfield
—Vincent J (Lillian L) lwyr (620) 31 Elm h 270 Springfield
Zephyr The apts 210 Pendleton av
Zephko Florence E Mrs clk 1379 Main r 67 Sorrento
—Otto E (Florence E) tailor emp 11 Park h 67 Sorrento
—Paul E (Lillian A) rem to Hartford Conn
Zeppa Clara V clk Hotel Kimball r 51 Virginia
—Leo G (Rose M) shipping clk 36 Taylor r 51 Virginia
Zeralli Henry (Theresa) in USArmy h (3) 17 Edwards
—Theresa Mrs clk USA r (3) 17 Edwards
Zerbato Dominic B watchmkr emp 1354 Main r
Zerlango Angelo C (Elizabeth C) h 67 Lebanon
Zeronda Joseph (Adele J) dispatcher 28 Columbia ter h 8 Utica
—Joseph T in USNavy r 8 Utica
Zeroogian Harry apprentice draftsman CVMfgCo r 119 Hampden IO
—Karnig constr wkr r 119 Hampden IO
—Merigan V (Newemzar) chipper CVMfgCo h 119 Hampden IO
—Vartan mach opr USA r 119 Hampden IO
Zerpitzky Gleb (Maria) mach emp 156 Wason av r inq do
Zerwitz Abraham cutter 125 Main r 56 Grover
—Francis A (Bernice M) slsman 32 Patton h 71 Meredith
—Herbert (Elaine W) clk 188 Liberty h 111 Oakland
—Joseph (Ida P) ins agt (809) 1200 Main h 100 Federal
—Mabiee L clk 15 Park h 56 Grover
Zestepa Antonina H caretaker 27 Bliss r do
Zetlin Isaac carp Westinghouse r 96 Calhoun
Zetsche Daisy N wid William A r (3) 255 Union
Zewnicki Edna Mrs laundry wkr 15 7th h 49 Franklin
Zewski Bronek J (Mary) asst gen mgr 2257 Main h at WSpfd
Zglobick Joseph P (Wanda S) assembler 225 Page blvd h 50 Everett
Zguro Charles S (Priscilla A) emp USA h 154 Everett
—Christy H r 57 Leslie
—Georgia T bkkpr 1657 Main r 49 Leslie
—Harry P (Olympia H) fruit slsman h 57 Leslie
—Toli P (Costa S) peddler h 49 Leslie
—Victoria comptometer opr G&BMfgCo r 49 Leslie
Zbe Charles D (Evelyn R) mech 500 Columbus av h 57 Grover
Ziai Abol H student r 35 Mapledell
Zicci Mitilda wid Louis r 26 Parallel
Zick James F (Elizabeth N) v pres Maurice Low Co 146 State h at WSpfd
—John (Catherine) h 304 Arcadia blvd
—John E (Claire) pres Maurice Low Co 146 State h 290 Arcadia blvd
—Leo P (Martha) treas Maurice Low Co 146 State h 49 Pond View dr
Zicolella Ralph (Edith E) emp WMassElecCo h rear 107 Wilcox
Zidenski Charles mach opr WSpfd r 19 Bliss
Ziefelder Kenneth J student r 154 King
—Louise R wid George H h 154 King
—Robert E rem to Somers Conn
Ziegert Edwin O (Bertha L) printer emp 53 Hillman h at WSpfd
—Herman E bkkpr E Longmeadow r 2306 Wilbraham rd
—Lena V r 2306 Wilbraham rd
Ziegler Harry A (Suzanne D) mach opr AmB Corp h 228 Locust
Zielenski Frank molder SFCo r 83 Parker IO
—Frederick (Julia K) opr 3664 Main h at W Spfd
Zielinski Adolph J (Mary A) foreman 355 Chestnut h 87 Warrenton
—Ann B laundry wkr 327 Belmont av r 378 Belmont av
—Boleslaw S (Mary M) gen foreman VNCo h 42 Kazbeck IO
—Chester mach opr USA r 1967 Main
—Chester F emp 355 Chestnut r inq do
—Edward J (Helen A) mgr 567 Main IO h 9 Ludlow av IO
—Frank A (Helen A) welder CVMfgCo h 21 Pulaski IO
—Frederick mach opr VNCo r 33 Holler IO
—Helen B r 23 Holler IO
—Jan J (Clara) h 59 Falmouth IO
—Joseph mach opr LM&SCo r 77 Parker IO
—Joseph S (Elizabeth E) mach opr MDFCo h 290 College
—Joseph V (Adela A) mach VNCo h 33 Holler IO
—Stanley clk 3664 Main h at Chicopee
—Ted (Mary T) mach opr B&CCo r 2 Pasadena
—Victoria Mrs married Walter Wjzga
Zielonka Stanley V (Alice M) tool mkr emp 3664 Main h at Chicopee
Ziemann Dorothy M emp 47 Federal 37 Mc Knight
—Ervin W field checker USA r 37 McKnight
—John F (Mary) h 37 McKnight
Ziemba Alfred J (Alice H) mach G&BMfgCo h 25 Bay
—Carolina wid John h 58 Mazarin IO
—Carolyn D Mrs clk USA r 135 Spring
—Charles E (Jean M) supv USA h at Westfield
—Chester M (Lee R) tel opr 21 Cypress h at WSpfd
—Constance student r 126 Fort Pleasant
—Elizabeth h (2) 2991 Main
—Elizabeth A clk TelCo h at CFalls
—Frank (Sophie H) in USArmy h 11 Armory sq
—Frank J (Lillian L) assembler JSADiv h 2402 Roosevelt av
—John J (Marion B) asst dist mgr (2d fl) 119 State h 935 Chestnut
—John J (Marjorie W) steamfitter Hartford Conn h 126 Fort Pleasant av
—Joseph A Jr (Carolyn D) estimator 274 Armory h 135 Spring
—Lillian L Mrs clk Westover Field r 2402 Roosevelt av
—Mitchell S (Rose A) clk MCCo h 36 Sabin IO

ZIEMBA
—Rose A Mrs solderer 125 Dwight r 36 Sabin IO
—Sophie H Mrs typist USA r 11 Armory sq
—Stanley C in USMerchantMarine r 58 Mazarin IO
—Stanley W (Bernice M) foreman Chicopee h 49 Goodwin IO
—Stephen F (Jane M) mach opr Smith & Wesson Inc r 16 Vinton
—Steven T stoker CVMfgCo r 82 Lyons IO
—Walter trucker CFalls r 253 Tyler
Ziembienski Stanley F (Helen S) (Electroharmonic Music Centre) 1872 Main r 1113 St James av
Ziemian John (Agata) emp 16 Pynchon h 65 Devens IO
—Phyllis N tchr NY r 65 Devens IO
—Stefan S (Genevieve) dentist 10 Parker IO h at Ludlow
—Stephen pres The Chimes Restaurant Inc 16 Pynchon h at Ludlow
Zieris Charles (Rose M) eng Westinghouse h 80 Walt
—Rudolph (Elsie E) elec emp 188 Overlook dr h 38 Wilmont
Ziff Anna R Mrs h 27 Hebron
—Bernard (Ruth S) slsman h 420 Gifford
—Jerrold J h 574 Chestnut
—Roslyn J Mrs clk MMLInsCo r 574 Chestnut
—Sidney F (Roberta) h (5) 37 Long Hill emp adv dept Spfd Republican
Zigarma Andrea (Irma Y) asst mgr 1808 Columbus av h at Agawam
Ziglar Victor student r 128 MassAv
Zilinskas Teofilius (Irene) mach VNCo h 292 Liberty
Zilinsky Alex E (Kathryn) emp B&A h 13 Franklin
—Alix (Kathryn) mail sorter 57 Liberty r 13 Franklin
Zilkan Sam (Alma H) pilot 16 Fort h 78½ Belmont av
Zimakas Paul (Filomena) chef 378 Liberty h 235 Central
—T Trefon (Helen) rem to Pennsylvania
Zimbel Samuel r 38 Osgood
Zimberg George treas Varsity Manufacturing Co Inc 732 Cottage r 24 Bangor
—Samuel J (Anna F) treas Hampden Beef Co Inc 203 Liberty h 24 Bangor
Zimble Benjamin (Ida) (Simmers Drug Store) 888 Sumner av h 248 Locust
Ziminy Emil E watchman Chicopee r 48 Rutledge av
Zimmer Catherine C wid David h 135 Main IO
—David W (Yvonne F) mach CBWWks h 57 Vail
—Robert (Dorothy A) rem to Virginia
Zimmerman Abraham (Rose L) (Springfield Pottery Co) 14 Park h 85 Olmsted dr
—Alan K emp MCCo Monsanto av IO r at Lake Hiawatha N J
—Anna S wid Maurice A h 73 Sylvan
—Benjamin R (Rose B) emp USGovt h 46 Sumner ter
—Carl student r 344 King
—Carl C (Betty) barber 358 Bay h at Holyoke
—Charles J slsman ASCo r 75 Athol
—Charles R (Rose) (Soda Fountain Products Co) 19 Locust h 80 Woodside ter
—Claire A r 73 Sylvan
—Donald I slsman 19 Locust r 80 Woodside ter
—Elwin P r 80 Woodside ter
—Ernest r 76 Liberty
—Francis J letter carrier r 107 Cherrelyn
—Herbert J student r 75 Athol
—Inge office sec 55 Pomona h at WSpfd
—John A (Katherine S) dist mgr (201) 317 Dwight h at Agawam
—Joseph G mach adjus 21 Cypress r 107 Cherrelyn
—MWCo (Myron W Zimmerman) elec supplies 12 Park
—Marjorie R clk 85 Chestnut h at Hazardville Conn
—Morris D (Frances W) buyer 1327 Main h 22 Wexford
—Myron W (Fanny R) (M W Zimmerman) 12 Park
—O Lawrence (Muriel M) elec emp 1 Paramount h 31 Kingsley
—Oscar h 107 Cherrelyn
—Robert L (Lanette K) gen mgr 14 Park h 142 Dayton
—Ronald civil eng State Hwy Dept r 85 Olmsted dr

TELEPHONE 3-5111 D. J. ST. GERMAIN & CO. ESTABLISHED 1924 — INVESTMENTS OF DISTINCTION 1490 MAIN ST. SUITE 501

REAL ESTATE
RENTALS
APPRAISALS
A. C. WHITE, JR., REALTOR
496 Bridge St. Telephone 2-5109
INSURANCE
PROPERTY MANAGEMENT
MORTGAGE LOANS

FIELD, EDDY & BULKLEY
1200 MAIN STREET
PHONE 4-1112
Insurance Service

PINE POINT MOTOR SALES, INC.
SALES SERVICE PARTS
Studebaker
1566 State Street
Springfield, Mass.
TEL 7-4335

ZIMMERMAN
—Sarah r 445 Belmont av
—Seymore I (Jeanne) rem to Hyannis
Zimmermann Albert J (Elsie M) acct emp 267 Chestnut and typewriter ribbon mfr 75 Athol h do
—Carl J slsman ASCo r 75 Athol
—Robert (Dorothy W) asst sls promotion mgr 265 State h 32 Franconia
Zimmern Alfred (Lucie) educational councilor to pres AmIntCol h (1B) 254 Union
Zina Joseph R (Ida) rem to Ludlow
Zini Agnes N Mrs priv sec USA r 896 Worthington
—Aldo W (Margaret) clk in charge (201) 436 Dwight h 896 Worthington
—Alfred R (Catherine R) 63 Bancroft h (6) 464 Dickinson
—Catherine R Mrs clk H Hartford Conn r (6) 464 Dickinson
—Cesare G (Josephine P) foreman BMTCo h 196 Pendleton av
—Enrica wid Silvio r 44 Chilson
—Margaret N Mrs clk (201) 436 Dwight h 896 Worthington
—Ralph J h 55 Thornfell
—Secondo S (Agnes N) clk WSpfd h 896 Worthington
Zink Anthony S (Beatrice I) tester E Hartford Conn h 16 Long Hill
Ziomek John platform wkr NYNH&H r 1967 Main
Zionts Lois rem to Longmeadow
—Louis (Ethel) (Fulton Market) 906 Carew h at Longmeadow
Ziplowich Charles (The Childhood Shop) 545 Sumner av r 135 Firglade av
—Lena wid Barney r 135 Firglade av
—Nathan (Ann) (The Childhood Shop) 545 Sumner av h 275 Chapin ter
Zippin Esther B married Marvin M Mandell
—Isidore (Mary) h 33 Morgan
—Joseph B (Ida) presser 1597 Columbus h 17 E Hooker
—Nathan shipper 18 Park r 33 Morgan
—Sidney r 33 Morgan
Zipse Fern L supv music public schools r 70 Belmont av
Zirken Frank M (Fannie) (Bay State Fur Co) 1645 Main h 45 Olmsted dr
—Harry (Anna) h 17 Eldridge
—Henry I (Mary E) tailor (307-309) 1597 Main h 50 Jefferson av
—Mary E Mrs slswoman ASCo 50 Jefferson av
—Sidney L mgr Bay State Fur Co 1645 Main r 45 Olmsted dr
Zirolli Salvatore (Rita R) bench wkr USA h 75 Cherry
Zisk Frances presser 333 Belmont r 10 Wilber
—Joseph h 10 Wilber
—Mary L packer A&PCo r 10 Wilber
—Stanley J economist Washington DC r 10 Wilber
—Walter B signal maintainer B&A r 10 Wilber
Ziter David A (Nancy E) sec Lebanese American Club 50 Ferry h 43 Church
—Donald J in USArmy r 103 Belle
—Fred J (Mary T) h 107 Patton
—Fred M H (Evelyn M) physician (210) 121 Chestnut h 94 Cunningham
—John J (Mary S) (Ryan Court Garage) 55 Congress and (Ryan Court Service Station) 2495 Main h 2 Springfield
—Michael C (Mary C) mgr 2495 Main and grocer 127 Franklin h 103 Belle
Zitta Frank A (Esther C) slsman H L Handy Co h 21 Thornton
Ziwotowski Fred in USArmy r 226 Centre IO
—Ignatius (Helen) mach opr C Falls h 226 Centre IO
—Irene C clk SEnvCo r 226 Centre IO
Zktclewitz Clair L Mrs clk 1440 Main r 75 Mulberry
—Fred S (Claire L) emp 82 Walnut r 75 Mulberry
Zlotnick Robert V in USArmy r 36 Warner
—Samuel (Rose) mgr 1181 Main h 36 Warner
Zlotnitsky Polla N wid Simon h 18 Coomes
—Victor checker AmBCorp r 18 Coomes
Zochowski John W (Anna S) mach emp 21 Cypress h at WSpfd
Zoerb Anna C died Dec 19 1951 age 78
—Sarah V wid Elwin J slswoman ASCo h 17 Providence
Zoerndt Lydia A wid William H h 46 Linden
—Margaret A Mrs r 72 Pearl

Zografos Christopher C (Mary A) carp h 1061 St James av h do
—Constantine C student r 1061 St James av
—Nicholas (Zofera) plasterer h 70 Patton
Zogry Harry J (Rose G) (Reliance Mfg Co) (314) 17 Hampden h 102 Shawmut
—Rose G Mrs clk 95 Liberty r 102 Shawmut
Zokos Stanley J (Evelyn E) assembler USA h 106 Bond
Zoladz Barbara J bkkpr 1897 Columbus av r 44 Seneca IO
—Helen Mrs clk 276 Bridge r 225 St James blvd
—Raymond T (Helen) molder CVMfgCo r 225 St James blvd
—Stanislaw B (Mary H) h 44 Seneca IO
—Walter S (Adele) plumber emp 3 Glendell ter r 44 Seneca IO
Zolenski Stanley heater tender Chicopee Falls r 28 Osgood
Zollars Evelyn M wid Jay H rest 145 State h (B) 156 Maple
Zoller Richard C (Geraldine G) special agt Mass Bonding & Ins Co (503) 1570 Main h 53 Garfield
Zollet Ruth E clk 1250 State r at Palmer
Zollo Carmen A (Winifred I) (Six Corners Jewelers) 329 Walnut h 63 Drexel
—Ernest L (Amelia) h 18 Lombard
—Joseph emp City r 1853 Main
—Joseph A constr wkr r 18 Lombard
Zoltowski Edward J clk 600 Dwight r 69 Cass
—John (Lottie) grocer 600 Dwight h 69 Cass
Zolty Joseph (Yolanda J) mach Ludlow h 183 Tyler
—Michael (Stephanie A) rem to Ludlow
—Philip (Annastia) mail porter 57 Liberty h at Ludlow
Zombick Andrew tool grinder AmBCorp h 3299 Main
Zomnir Arline M nurse Mercy Hospital 34 Merrimac av
—Walter W (Margaret L) asst forman USA h 34 Merrimac av
Zona Angelo died Oct 7 1951 age 58
—Antonio r 1096 Carew
—Victor loader 177 Page blvd h 1096 Carew
—Yetta married Donald F Dunlea
Zondiros Athena chemical wkr New Haven Conn r 198 Plumtree rd
—George student r 198 Plumtree rd
—Mary married Philip Balise
—Thomas A (Catherine) h 198 Plumtree rd
Zonin C Co Inc Cipriano Zonin pres Erma Z Gallina treas grocers
—Cipriano (Lena) pres C Zonin Co Inc 18 Winthrop h 19 do
—Erma A married Peter C Gallena
—Silvio mason tender r 93 Acushnet av
Zook Minnie Mrs cafeteria wkr WSpfd r 27 Greenleaf
Zoosman Harry H r 25 Linden
—Israel r 25 Linden
—Jacob (Sadie) peddler h 25 Linden
Zorzi Joseph (Philomena D) sta eng SGLCo h 123 Littleton
—Peter C (Attilia M) custodian 141 Washington h 530 White
Zrenicik John (Agnes K) foreman H L Handy Co h 15 Brookline av
—Stephen J (Jennie B) shipping clk H L Handy Co h 54 10th
Zubrowski Chester W (A Elizabeth) r 28 Phoenix
—Teofila wid Wladyslaw h 28 Phoenix
Zucchi Andrew mach Chicopee Falls r 743 Worthington
Zuccihini Mario V (Eleanor A) buyer Pittsfield r 19 Madison av
Zucco Frances wid Peter h 157 Union
—Frances H student r 167 Allen
—Frank J (Elizabeth) slsman H L Handy Co r 59 Norwood
—Frank J (Frances C) presser 1597 Columbus av h 41 William Sands Jr rd
—Frank J (Jennie M) hotel Athol and treas Frank's Inc 197-199 Chestnut h 64 Lester
—Harry (Ruth) (American Packaging Co) 3d fl 51 Taylor h at Agawam
—Jennie M Mrs slswoman 1514 Main r 64 Lester
—Joseph (Carolina) musician h 79 Belle
—Joseph P (Mary) mgr 155 Union h 167 Allen
—Mary Mrs (The Willow's Cafe) 155 Union r 167 Allen
—Peter R in USAirForce r 6 Geraldine ct
—Rose C r 6 Geraldine ct
—Salvatore J (Phyllis L) slsman h 20 Arthur Picard cir IO

Zuchara Walter J (Bertha A) (Walt's Service Station) 77 Main IO h 32 Montgomery IO
Zuchowicz Edward (Alice) mach opr AmBCorp h 18 E Hooker
Zucowski Stephanie C typist USA h at Northampton
Zucker Abraham (Domenica P) clk 837 Main h 37 Girard av
—Bella pocket book wkr Guild Bag Corp r 14 Eckington
—Charlotte I wid Walter V h 99 Edendale
—Stanley (Doris H) distributor 1121 Bond h 56 Whitium av
Zuffelato Joseph mach Chicopee h 29 Winthrop
Zuhusky Pauline B clk A&PCo r (3) 4 Massasoit
Zuidema Albert S (Marion A) rep Boston h 34 Victoria
—David (Florence B) mach opr AmBCorp h 38 Hamburg
Zuk Mary emp GBCo r 126 10th
—Olga emp 1897 Columbus av r 126 10th
Zuka Nellie h 238 Sharon
Zuker Samuel (Emma) r 44 Copley ter
Zukowski Anthony W (Anne M) slsman 254 Bridge h 336 Dickinson
—Benjamin (Mary) chauf 42 Waltham av h at WSpfd
—Francis J (Katherine M) furn rms 2465 Main h do
—Henry r 2465 Main
—Joseph J (Jane C) lieut SFD h 296 Franklin
—Walter P (Valeria M) elev repr Chicopee h 39 Cayton
Zulch Richard R r 176 Pearl
—Rudolph r 176 Pearl
Zulkiewicz Henry (Frances T) mgr meat dept 503 State h 85 Covington
Zundell Harry (Bessie) gasoline 1756 Main h 31 Wexford
—Lewis (Bessie) hdw 744 Main h at Longmeadow
—Merrill A student r 31 Wexford
—Milton (Sara) auctioneer 77 Olmsted dr h do
—Morris A (Annie B) h 196 Pearl
Zuretti Joseph L (Grace S) utility man S Hosp h 99 Pine Grove
Zurlino John (Elizabeth) janitor Spfd College h 63 Greene
—Patsy A tool designer Detroit Mich r 63 Greene
—Rolando emp 263 Alden r 63 Greene
—Yolanda A teller Spfd Nat Bank r 63 Greene
Zurowski Alexander A (Mary A) r 949 State
—Max J (Sophie J) chiropractor h 949 State
Zusman Virginia B Mrs slswoman 388 Dickinson r 191 Oakland
Zwecker Robert G (Ann E) in USArmy r 36 Fairfield
—William L (Florence M) signalman NYNH&H h 36 Fairfield
Zweeres Fabian C (Beatrice A) mgr Claremont NH r 15 Berkeley
—Leland E mach opr Thorndike r 15 Berkeley
—Joseph C (Alma E) mach E Longmeadow h 15 Berkeley
Zweifel Harold J (Maxine L) in USAirForce h 1382 Roosevelt av
Zwenger Jenny A wid Emil G r 69 Caseland
Zweres Clyde C (Mary) mech USA r 52 High
Zwicker Ira S (Margaret H) oil burner mech 50 Hillman h 962 Worthington
Zwierecki Stephanie J (Belmont Beauty Salon) 244 Belmont av r 276 do
Zwiesele Frederick J (A Louise) (Armory Candy Co) 489 State h at Westfield
Zwinski Julia J comptometer opr 7th fl 29 Worthington h at Ludlow
Zwirn Louis (Sylvia L) emp USA h 566 White
—Robert M (Eileen) mgr 1449 Main h 141 Leyfred ter
Zybura Stasia Mrs miller 412 Albany r 12 Melville
Zych Frank J (Katherine) set up man AmB Corp h 54 Madison av
—Katherine Mrs recreation dir 343 Chestnut r 54 Madison av
Zygarowski Chester J (Pauline H) dry cleaner emp 629 Main h 45 Victoria
—Frank (Blanche A) emp AmBCorp h 20 Quebec IO
Zymroz Walter (Virginia L) mgr 2518 Main h 1727 Carew
Zytkiewicz Alfred C (Vera) emp 82 Walnut h 94 do
—Vera Mrs (Rialto Skating Rink) 82 Walnut r 94 do
Zywiak Anna wid John polisher LM&SCo h 21 Lawe IO

● AMERICAN ORIENTAL
● WILTONS
● AXMINSTERS
● BROADLOOM, Wall to Wall
WHITE RUG CO.
1123 State St. - Springfield, Mass.
TELEPHONE 2-8058
● EXPERT REPAIRING
● MACHINE BINDING
● OVERCASTING
● FRINGING

NUMERICAL DIRECTORY

ITS PRACTICAL USE IS TO GIVE

Information—as to street descriptions and their location on city map.

Information—as to the location by number of intersecting streets and their relation to other numbers.

Information—as to the name of every householder at any given street number.

Information—as to the name of every place of business and its nature at any given street number.

Information—as to the location of telephones (Δ) by street number.

Information—as to resident home owners. ●

Information—as to the character of any street or district.

Information—as to the number of families living at any number and who they are.

Information—as to the correct spelling of names when addresses are known.

Information—as to sections capable of producing the greatest amount of business by personal solicitation or "direct mail".

— Finally —

It takes the "Who is it?" out of your neighborhood and adds another link to your chain of friendliness

THE PRICE & LEE CO.

NUMERICAL DIRECTORY

ITS PRACTICAL USE IS TO GIVE

Information—as to street descriptions and their location on city map.

Information—as to the location by number of intersecting streets and their relation to other numbers.

Information—as to the name of every householder at any given street number.

Information—as to the name of every place of business and its nature at any given street number.

Information—as to the location of telephones (Δ) by street number.

Information—as to resident home owners. ●

Information—as to the character of any street or district.

Information—as to the number of families living at any number and who they are.

Information—as to the correct spelling of names when addresses are known.

Information—as to sections capable of producing the greatest amount of business by personal solicitation or "direct mail".

— Finally —

It takes the "Who is it?" out of your neighborhood and adds another link to your chain of friendliness

THE PRICE & LEE CO.

SPRINGFIELD NUMERICAL DIRECTORY

EXPLANATORY NOTES

The streets are arranged alphabetically with their descriptions, each description followed by a numerical arrangement of householders, places of business and street intersections. (Arranged by rotation where no numbers have been assigned.)

The abbreviation r between the street number and the name signifies "rear."

The word "vacant" after a number signifies that the house, office or store at that number was vacant when the canvass was made.

△ Indicates telephone at this number.

"Right odd" after street description indicates odd numbers on right side of street.

The symbol ◎ following a householder's name indicates that information has been secured during the canvass that the house is owned by some member of the family, but as the publishers cannot and do not guarantee the correctness of the information furnished, nor the complete absence of mistakes, no responsibility for errors can be or is assumed, nor can the publishers furnish further information than that shown.

ABBE AV fr Riverside rd E to 26 Fisk (Right odd) Zone 7
5 Connors John P ◎
16△Serra Arduino ◎
18△Lamy Joseph M ◎
19 Mazur Stanley J
20△Campbell Lillian M ◎
21△Charkiewicz M M ◎
23△Hanrahan J A ◎
25△Slepchuk Walter
30△Donoghue Michael
32△Hanley William J ◎
36△Chevalier Arthur G ◎
△Gervickas Charles
43△Plante D R Mrs ◎
Plante Raymond J
44△Curry Edward T ◎
47△Barrett James F ◎
48 Thurston Elsie C ◎
51 Boutin Helen Mrs
△Joyal John C ◎
△Mazza Frank
54△Maroney E C Mrs ◎
57△Chenevert G E ◎
Hayes John
△Richards Leona M Mrs
59△Chase Harold A
61△Mederian Calount R ◎
64△Mazza Larry A ◎
66△Mazza James A ◎
70△Brochu C A ◎
72 Bedard Alfred F
73△Tremblay Norman J ◎
74△Poisson Orila J
76△Poisson Napoleon J ◎
77△Deshais Leo J
78△Kelly Maurice J ◎
80△Kruszyna Stanley C
81△Schuerer W A
82△Capron William J ◎
83△Schuerer W A Jr ◎
84△Rusha Harold J
△Szczygiel Steven J
86△Galarneau Henry P ◎
87△Scagliarini William
89△Boucher Mary A Mrs ◎
90△Folsey Alfred M ◎
△Houle Arthur J
91△Ahern Thomas P ◎
94△Caplette Antonio J
95△Read Elsa L Mrs ◎
96△Peirolo James E ◎
97△Abbe Ave Greenhouses
100△Fabbri Caesar J
101△Metcalf M L nurse
△Read Esther T ◎
102△Benoit G M Mrs
△Benoit Edward A
110△Szembrot Helen D Mrs
117 PLAINFIELD ST crosses
126△Reardon Daniel M
128 Corbett William F
132△Bedard Arthur A ◎
134△Oil Burning Engineering Co
140△Wood G M Mrs ◎
142△Grimshaw Louis A
144△Lavigne Edward F ◎
146 Flanagan George
148△Reinert Raymond G
154 Krawczyk Edward S
166△Fitzgerald Francis J
169△Noeraam George A
170△Miller M C Mrs ◎
△McCarthy Sarah E Mrs
171△Brook John J
174△McGrath Patrick N ◎
178 McGrath C T

ABBOTT fr 1246 Sumner av N to 161 S Branch pky (Right odd) Zone 8
16△Burger Michael ◎
24△Henry James R ◎
27△Drake Ralph A ◎
30△Raymond L T ◎
33△Marsh Charles W ◎
34△Stimson John R ◎
40△Halls Gunar ◎
43△Molella D M Mrs nurse
△Molella F A ◎
50△Fein Irving ◎
53△Kenworthy Robert E ◎
60△Clancey James L ◎
63△Morey Ralph D ◎
68△King Donald W ◎
69△Robbins Ralph A ◎
76△Smith Benjamin ◎
77△Blitz A Irving ◎
83△Quill A R Mrs ◎
89△Goodwin Leonard ◎
90△Francis Dwight C ◎
94△Langevin Lloyd P ◎
95△Ehrlich E R ◎
100△Weinstein Julius ◎
101△Gordenstein Samuel ◎
104△Pease Robert W ◎
107△Stahl Earl S ◎
110△Gordon Charles ◎
114△Nix Robert M ◎
115△Aitcheson John S ◎
119 OVERLAND AV begins
120△Kistel William J ◎
126△Paolillo Frank ◎
127△Miller Elenore A ◎
132△Weinstock Michael ◎
133△Smith Burton B Rev ◎
138△Haskell Morris ◎
139△Marhoffer William ◎
142 FORD ST begins
145△Leers Robert S ◎
151△Batt Hugo A ◎
152△Romito Anthony ◎
157△Harris William J ◎
160△Rochford Stanley M ◎
163 Magrini C L
166△Michelman J D ◎
169△Schwartz A A ◎
173△Gentile V J ◎
174△Halperin Leon ◎
179△Fehnel Arthur W ◎
180△Haskell E F Mrs ◎
184△Shear Herbert ◎
192△Katz Harry A ◎
193△Robinson Joseph ◎
200△Leggett M B ◎
203 Vacant
204△Olivert Joseph F ◎
207△Gormbley William F ◎
211 BUICK AV begins
214△Cardarelli Clement ◎
219△Elsold A G ◎
224△Levine Joseph A ◎
229△Hoffman Frank E ◎
233 PLUMTREE RD crosses
248△Kretzschmar W H ◎
252△Trahan Laurent ◎
253△Chechile James ◎
262△Vincent Joseph E ◎
263△Bousquet J J ◎
267△Ouellett Edith A Mrs ◎
268△Smith Hebert F ◎
273△Laffee Robert C ◎
274△Lague R F ◎
277△Shubert Edward T ◎
378△Bentley Donald ◎
383△Pettirossi Mauro ◎
287△Harvey Clinton C ◎
288△Dupuis Norman A ◎
292△Lussier George O ◎
293△Guistina Albert D ◎
297 CAMBRIA ST crosses
302△Stevens Raymond ◎
303△Denery John M ◎
308△Hutcheson William J ◎
312△Harrod Ethel Mrs ◎
313 Fantacci Candido ◎
318△McClelland W H ◎
319△Neilson Russell A V ◎
322△Nilson Joseph ◎
323△Wajtowicz M J ◎
328△Sainsbury T E ◎
329 Lutz Oliver J
333△Racicot Napoleon A ◎
338 Furey Merwin F
339 Coyle Henry P ◎
344△Chartier Zoel J ◎
345△Moodie William ◎
361 ITHACA AV crosses
382 KIPLING ST ends
384 Vacant
395 Vacant

ABERDEEN RD fr 295 Ambrose NE bey Penrose rd (Right odd) Zone 9
16 AMBROSE ST ends
19△Ruhe Maria E Mrs ◎
Gatti Maurillo
20△Roberts William V ◎
21△Wetherell Louie H ◎
36 WALDORF ST ends
59△Marquardt M G Mrs ◎
71△Smith Alonzo G ◎
76 PENROSE ST ends
77△Whitworth James J ◎
79 RIVERTON RD begins

ACME PL fr 54 Fernwold N to 63 Farragut Zone 4
12△Daly Francis T
13△Broadbent Eugene C
14△Erickson Paul S
15△Phaneuf Lawrence M
16△Harrigan Edmund L
17△Scofield Melbourne F
18△Richards Joseph H
19△St John Alfred J
22△Robinson Lester W
24 Pettazoni Alexander M
25△Jaross Stephen J
26 Jarvis Walter X
27 Fisher John P
28 Philbrook Pearl R
29△Landraville Earle
31△Kearns Leo F
32△Fisher Edward D
34△Barrett Henry J
35△Flynn Thomas L Jr
36△Fredette James R
37△Kniess John M
38△Ambrose Marsden D
39 Maciolek Matthew S
41△Vogel Henry J

ACORN fr 199 Oak Grove av NE to 23 Roosevelt ter (Right odd) Zone 9
18△Fisher William J Jr
Randall W J Jr
20△Bidwell M L Mrs
△Jensen Howard T ◎
23 KENYON ST ends
24½ Gow James R
△Hurley Margaret M
26△Felsburg J George ◎
30 SYCAMORE ST ends
35△Firmin Eddie L ◎
36 Clark Inez ◎
37△Riffelmacher John C
38△Kelley Thomas J
Wright Lewis A
39△Liner Nicholas G
40 Pollitt Lester
△Sturtevant Charles L
41△Florentino Vincent ◎
42△Kaleda James S ◎
45 COLLEGE ST ends
46△Ramsay James M ◎
48 Ramsay Margaret
52△Landry Margaret J Mrs
54△Green Lawrence W ◎
58 EDGEWOOD ST ends
71½ MAYNARD ST ends
177 CORTLAND ST crosses
179△McGrall F H Mrs
181 Wagner William T
187△Hawley Fred C
197△Bowman James G
199 Carnes L F

ACREBROOK RD fr 1525 Parker E Zone 8
9△Mason Leslie B ◎
18 Vacant
24△McGrath Francis W ◎
34△Kane Daniel F ◎
43△Sevigny George N ◎
54△Gaudreau Alfred N ◎
63△Selden Franklin F ◎
64△Seymour Edgar R ◎
73△Houghton C C ◎
74△Laing John S ◎
83△Strassberger F K ◎
84△Hamber R James ◎
89 WOODCREST ST begins
104△Caputo Alfonse A ◎
111 MacKechnie David ◎
114 Vacant
119△Lord Raymond E
130△Kenyon Donald R ◎
140 Vacant
163 Vacant
166 Vacant

ACTON (Indian Orchard) fr 107 Ludlow av E to city line (Right odd)
7△Gawlak Jan ◎
11△Wszolek Stanislaw ◎
11½ PRIMROSE ST crosses
23△Kurtyka Rosalia Mrs ◎
29△Rajca Frank ◎
33△Nowak Edward W ◎
39△Soja Josef K ◎
45 DEVENS ST crosses
49△Pagos Jan ◎
67 ENFIELD ST crosses
71 Kochanek S M Mrs grocer
73 Sepkol Theodore L
Yamer Mitchell P ◎
Vacant
77 Vacant

ACUSHNET AV fr 411 Main E (Right odd) Zone 5
9△Acushnet Avenue School
16△Harnois A E
△Roncarati H W
20△Cirillo Mario F
22△Cremonini Frank
28△Rutters Frederick H
△Gleason Herbert E ◎
32△Bryant C A Jr
△Knapp Norval P
33△Smith Charles J Jr
△Hayford L K
△Rice Frederick E
38△Chechile Thomas ◎
Curtis Catherine Mrs
Chechile Anthony
39△Pollard E F
△Palazzo Michael A ◎
△Silvano Peter T
42 Caccivio Agatha
△Farina Alfred A
△Pensarosa Ambrose
43 D'Ambrosio Antonio F
△Schneider M Mrs ◎
Vacant
48△Waters Edward J
49△Labine Armand G
Vacant
△Labine Armand G
Robbins Frederick
50△Horat Ernest
△Palazzo Ralph F
51△Mastroianni Pasquale ◎
△Mastroianni A J
52△Forni Albert J Jr
Giuliana V J Jr
56△Fossa Cipriano ◎
△Fossa John C
57△Noretti John
△Serra William G
60△Bonavita Joseph
61△Krepela Henry C
62△Bonavita Benjamin
Lord Donald
63△Cardaropoli Pasquale
66△Tesoro Paul ◎
67△Greenwood Frank E ◎
△Frank Louis V
△DelTergo Benjamin
68△Cichetti S George
Thompson Douglas J
72△Capitanio Adelina Mrs ◎
DeFazari Albert A
73△Anable John G
△Barbero Frank
△Cicchetti Antonio ◎
76△Cirillo Antonio ◎
△Reilly John A
77 Lavera Anthony Jr
79△Lavera Anthony ◎
82△Falcone Pasquale
Santaniello S V ◎
83△Siano Luigi ◎
△Siano L & Son masons
85△Mango Joseph A
88△Marcca C M Mrs
△Melrose Dairy
△Santaniello Angelo ◎
△Forbes Walter
89△Scibelli Fiorvante ◎
△Borastakis Charles
92△Cellilli Maria M Mrs ◎
Cote Gaston J
93△Tisdell Raymond J
△Costello Antonio ◎
94△Macri Michael ◎

Acushnet Av—continued
96△Gallerani Raymond A
99△Bianchi Dominick
△Nadeau Francis C
100△Trumbull John J
101 Bellini Frank C ◎
102△Spada Frank ◎
103 Vacant
107△Cardaropoli Joseph ◎
△DiMauro S J
114△DeNucci Joseph W ◎

ADAMS fr 711 Main NE to 22 Ashmun (Right odd) Zone 5
9△Brooks Nathan T
10 Gilfoil M E Mrs ◎
11△Bon Ton Cleaners & Dyers Inc
12 Rioux Rose D
14 Mullaley Raymond D
Vacant
Mullaley Raymond D
17△Labigalini Louis ◎
18△Hotis Ernest ◎
24△Cirelli Domenico ◎
Mazza Frank
25△Conoyer Bruno F
Scorletos Stephen N ◎
30△Canarozio Michael ◎
37 DWIGHT ST EXT begins
38△Riendeau Leo J
△Colonna Enrico P
40 Drake Perley H ◎
45△Morello J painter ◎
48 Bavaro Frank ◎
△Stallone Andrew O
51 Cavalere Frank ◎
△Saville John E
52△Condarcuri Vincenzo
54 Franklin Barney
55△Piasse Miranda Mrs ◎
56 Daly Edward R
58 Williams Robert ◎
60△Pepe Margaret C Mrs
61△Choiniere D P blksmith ◎
62△Tinnemeyer Clement C
64△Olbrych Carolina Mrs
△ViVenzio Vincent A
65△Iellamo Joseph F ◎
68△Hill Paul ◎
Washington K N
71 Adams The apts
△Antonowicz Bruno D
Connors John
△Dion S George
△Hodgson M F Mrs
△Smith Clarence R Jr
Anderson Emily B Mrs
△Syriac J Bernard
△Desjarlais E H
71½ Cantin R A Mrs
Leete B H Mrs
74△Arndt Albert H
△Merryman Walter E ◎
77△Salvon Alphonse A ◎
78△Falcone Joseph R
78△Gaboury Albert E
△Petelle Howard O
81 Cocchi Amelia A
Maddoloni Edward
83 RICHELIEU ST begins
84 Rusis J Junk
△Boyse Martin I
86△Gebo Geraldine D Mrs ◎
Rollins Oscar V
88△Sullivan Henry F
△Koehler Frank W
89△D'Agostino Nicholas D ◎
△D'Agostino Frank L
90△Chisholm Thomas O
△Doe Charles E
92△Langevin L M Mrs
△Rollins Calvin H
93△Forni Alfred J ◎
94 Livingston E R Mrs
△Van Weest Charles
96 Sady Frank
△Adam's Market grocers
98△Gromack Adam E ◎
99△Stanek Theodore

AGATE CT fr 202 Carew NW (Right odd) Zone 4
15△Siddell Robert J
△Williams Robert B
17 St Cyr Florida M
△Connors Nellie B Mrs
29 Lloyd Walter F

AGAWAM fr 268 Columbus av W to South End Bridge Zone 5

AGNES fr 164 Island Pond rd W and NW to 1 Arcadia blvd (Right odd) Zone 8
5△Files J grocer
14 Vacant
14r△Sears Robert W ◎
18△Norman Victor E ◎
△Norman M L Mrs nurse
23 Roebuck John ◎
28△Roberts Ernest L ◎
33 Naylor Lewis J ◎
38△Darnley Howard W ◎
43 Johns Octave F ◎
48△Carrington E J ◎
53△Wallgum Rudolf J ◎
55 Buffington Charles D Jr
59△Larson Louis N ◎
84△Elliott M A Mrs ◎

AGNEW fr 151 Armory NE Zone 5

AINSWORTH fr 334 White W to 40 Vermont (Left odd) Zone 8
11△Weslosky Victoria V
13△Pease Leon E D ◎
17△Michelman Leonard S
19△Michelman E T Mrs ◎
21△Moline George ◎
22△Mullen Eugene L
24△O'Brien Henry W ◎
28△McCabe Frank N
30△Hurley John E ◎
32△Kennedy Neal J ◎
34△Bennett James D
37△Flynn Thomas W
38△Menzler Ulric J
39△Russell M F Mrs
40△Cimino Louis J ◎

AJAX fr Jordan S Zone 8

AKRON PL fr 150 Putnam cir N to 9 Decker pl Zone 4
7△Mangan Patrick W
10 Konowielchick Michael
12△Lewton Edward E
13△DeGeronimo Francis

ALBANY fr 181 Armory NE to 472 St James av (Right odd) Zone 5 and 4
—△Joe's Super Service Bulk Plant gasoline
5△Costigan W Lee Co paint
△Hampden Color & Chemical Co
40△Pittsburgh Plate Glass Co
47 Vacant store
58△National Biscuit Co
86△Tide Water Associated Oil Co
87△Gulf Oil Corp
102△Valentine Lumber & Supply Co
142△Socony-Vacuum Oil Co Inc
151 GLEN RD begins
167△American Oil Co The
210△Perkins Soap Co
215△Armory Lehigh Coal Co The
220△Sunshine Biscuits Inc
229△Roberts F L & Co Inc gasoline bulk dept
229 ZONE 5 ends
230 ZONE 4 begins
232△General Building Products Co
237△Brock Frank J Co bdg materials
250△Valdon Corp
△Valentine Concrete Co Inc
270△Moore J E contr
275△Petroleum Engineering Co gasoline bulk plant
321△Dickerman H E Mfg Co tools
349△Lewis Boiler & Iron Works Inc
350△New England Wrecking Co
357△Bannon John J Co marble wkrs
370△New England Telephone & Telegraph Co
390△Lumber Centre Inc
396△Roberts Sanitary Ice & Fuel Corp
412△Bay State Tool and Machine Co
417 AMBER ST crosses

ALBEMARLE fr 219 Wilbraham rd S to 460 King (Right even) Zone 9
11△Flanagan L A Mrs ◎
△Cannon William T
△O'Connell Thomas M
16 Gormley Theresa
△Feeney Peter B ◎
△Draghetti Louis
19△White Charles H ◎
△White William H
22△Renison Philip J
24△Fitzgerald J J Jr ◎
25△Fitzgerald James J ◎
27△Lynch Francis J
28△Pettengill James C
30△Merrill H R Mrs ◎
31△Rosenberg Carl E
33△Rosenberg R W ◎
34△Soutra Marcus S ◎
36△Eckerson Jay W
37△Peterson Paul
39△Molin Carl R ◎
40△Low James
41△Carr William H ◎
42△Davis Wilbert E
43△Donald Chester W
46△Murray M M Mrs ◎
△Murray M M nurse
Carroll Elizabeth A
48△Clark James F C
49△Davis Charles K ◎
52△Peterson Joseph C
△Hann John H
Vacant
53△Brown Robert M ◎
55△Bohanon Clayton T
58△Wilson Alexander C ◎
60△Moulton Fred D
61△Davis Robert F
△Sheldon Frank M ◎
64△Bolger Frances E
66△Waite Frank W ◎
67△Rielly George P ◎
△Kenney J J lwyr
70△Keough John J
72△Page Paul G
△Murray Frederick E ◎
73△Keay William
75△Bass J M Mrs ◎
76△Willis Allan D
78 Vacant
79△Kenney R D ◎
82△Maloney William R
Arenius Alfred A
84△Stanford John J ◎
85△O'Brien Joseph M
87△McCaffrey James M ◎
88△Gagnier Sarah Y ◎
90△Gagnier Leopold ◎
91△Newell A L Mrs
△Newell L C nurse
93△Callahan Charles C ◎
94△Johnson Carl A ◎
96△Hammerlof A A Mrs
97△Seybolt Frank E ◎
100△Fallon James F
102△Kruger Karl J ◎
103△Holm Herman E ◎
105△Smith Carl E
106△Doss Wayne S
107△Heel Robert J
△Hendrick W S Jr
△Solt Arthur P ◎
108△Conroy Thomas H ◎
114△Kresser Leo ◎
115△Dexter Merton B ◎
118△Brigham Alan E
120△Packard Alfred R ◎
121△Calverley Robert W ◎
124△Hitchcock G K ◎
125△Jones George W
127△Renison Frederick J ◎
130△Martin Albert T ◎
131△Kavaney F J ◎
135△Moran Frank J
136△Jenkins Laurence R ◎
137△Marchant W H ◎
153 WESTFORD CIR crosses
161△Baird Charles G Jr
163 Zaffuto John F
167△Bremner George ◎
169△Jury Charles E ◎
172△Abbandanza Joseph ◎
173△Woodward Floyd H ◎
174△LaRussa Natalie T
178△Robison William E ◎
179△Gallagher E G ◎
180△Shaw Percy
184△Clune Bernice O Mrs ◎
185△Nicoll Ernest M ◎
186△Keefe George H
191△Uhlig Max R ◎
192△Whiton F J Mrs ◎
196△Miller Frederick H
197△Cleveland Robert D ◎
198△Regan Gerald J ◎
△Regan's Delivery Service
203△Dobles Henry M ◎
204△Meunier Virginius J ◎
206△Cochran Virgil H
209△Edgerly Robert K ◎
Vacant
△Hamilton G A acct
210△Coffey Thomas F ◎

ALBERT AV (Indian Orchard) fr Page blvd S to 77 Michon (Left odd)
1 BLANDING ST begins
11△Decker A A ◎
75 DUBOIS ST crosses
81△Riendeau Antoine D ◎
83 MICHON ST begins

ALBERTA fr 304 Allen S to 58 Mansfield (Right odd) Zone 8
19△Brennan Paul E ◎
20△Freedman S King ◎
25△MacDonnell T F ◎
26△Quilty L B Mrs ◎
29△Ucella John J ◎
30△Dykes J W real est ◎
33△Gunn Russell E ◎
35△Massey Frank G ◎
37△Matreni Matthew F ◎
42△McMahon Gerald M ◎

ALDEN fr 279 Hancock E to 597 Wilbraham rd (Left odd) Zone 9
16 Gore Allison C
△Pease Edith L Mrs ◎
17△Doucette Lee S ◎
19△Champagne A Mrs
20△Caruso Michael ◎
△Tessicini Dominick
21△Bramley Edward J ◎
24△Cozzone John ◎
△Green Arthur
Holt Albert W
25△Miele Peter C ◎
28△Leake Noah J ◎
30△Turner McHatton
35 Alden Street Baptist Church
36△Kelly Lee ◎
△St Julien Wilson
36½ Murray Mary
41△Wiest Karl J ◎
42△Gillette M B Mrs ◎
43△Cignoli Victor W
47△Rusby Clifford J
48△Norris William J ◎
Wajnicki Andrew J
49△Ahern C F ◎
53△Carrigg Helen A ◎
54△Smith Arthur L ◎
57△Moran Guy E ◎
58△Mees Harold F ◎
60 Ensign Malvin B
62△Curtis James J ◎
65△Hennessey Grace A ◎
66△Boone Ashley A
67△Homans F E Mrs ◎
Keogh William
69 Burr Jerome O
71△Burr Allyn ◎
72 Arrington John H
74△Funn Reginald F ◎
78△Elder Hattie J Mrs ◎
80△Cooper Alfred G ◎
Dinnell Herman F
85△Champion S M ◎
86△LaMontagne C Mrs ◎
△Smith A C trucking
89△Whitelock Walter J ◎
92△Plante Louis P
△Vaillancourt J B ◎
95△Jackson G H Mrs ◎
98△Hennessey K T ◎
99 Pool William H ◎
103△Hawks N M Mrs
104△Hamilton Leon B ◎
105△Avanti Edward J ◎
△Neremet C A Mrs
108△Archidiacono Enrico E
Spinelli Stephen G
111△Hoveland William A
△Sullivan M C
113△Viktorchik Michael A
△Southworth James G
115△Kennedy Walter C
△Garvey Thomas M Jr
117△Faulkner Arthur W
Vacant
118△Eastern Avenue School
119△Pauze Claire M Mrs ◎
123△Jones J Mrs
△Washington Robert J
133 EASTERN AV crosses
140 Coughlin Della Mrs
142△Moriarty T J ◎
148△Ross Frank
△Hooper R A ◎
154△Romano Joseph L
△Barker H M Mrs ◎
Rose Malcolm P
156△Appleton John ◎
158 Ott Warner R
160 Sullivan Mary Mrs
161△Glasgow J J Jr ◎
162△LeMere A M Mrs ◎
163△White Luther Rev
166△Stamatakos N M ◎
168△Gunther Thomas C
169△Clark Edwin A ◎
170△Franklin Noble ◎
△Bleard Almeda R Mrs
△Young Marion Mrs
173△Bailey James P
△Stutts Samuel ◎
174△Barrows W Mrs ◎
175△Josey Walter ◎
176△Dufault Leon P ◎
178△Leon's Lunch
181 Vacant
182 LOGAN ST ends
183△Darcy Joseph E ◎
187△College Annex conf
189 Hartman G B Mrs
191 SHEFFIELD ST begins
199 HIGHLAND DIV NYNH&H RR crosses
210△Western Mass Electric Co
221 WILBRAHAM AV crosses
243△International YMCA College Gymnasium Bdg
△International YMCA College Gymnasium
250 International YMCA College Student Union Bdg
263△International YMCA College Administration Bdg
△International YMCA College (Springfield College)
△International YMCA College Alumni Hall
△International YMCA College Library
International YMCA College Wood's Hall
263r Springfield Kollege Kampus Trailer Camp No 2
Cartier Raymond A
Atwood Cecil E
Miller William C
Stevensen Clifford
Geser Leo R
Belyea Donald
Cumler Robert
Vacant
McCrum Lawrence
Kenison Frank
Baxter Donald
Clough Donald
Menegat Frank
Noonan John
Bunce R C
Brandt Donald
Allen Robert
Coleman Frank
Adams Francis R Jr
Clarke James S
Vacant
Warren Arthur
Steele Chesley
Sanders Samuel
Howard LeWallace
Ennis Thomas
Burcino Americo
Barndt Robert
Sunderland Wallace
Levy Frederick
Wise Charles
Bachelor Donald
Schrieber George
Corde Roger
Carpenter James
Hill Bruce
Kliseher Carl
Bennett Charles
Community Bdg
312 International YMCA College Pratt Field
314 WOODBINE AV begins
324△International YMCA College Field House
330 WYCKOFF ST begins
332 International YMCA College (Spfd College) Memorial Field House
400 Lakeside Village Housing Project
404 Segien Robert
404a△Pratt Norbert V
404b Dreisbach Theodore
404c Speed Andrew
404d Theodorowicz David
406 Maxwell Vern E
406b Bond Donald M
406c Shields Robert T
406d Carroll Redmond C
408 Triner Allan
408a Rotella Samuel
408b Chryzan Alfred R
408c Starmer Robert
408d Kilpatrick Robert W
412b Clark Carl G
412c Roller Lawrence
412d Schlossberg Maurice
414 Conward George V
414a Hopkins Anthony
414b Rossi Lorenzo
414c Dagostino Robert M
414d Scott John
416 Johnson Robert H
416a Gilmore Russell G
416b Graves William V
416c Jennings Joseph
416d Simos Thomas
418 Arno Fred W
418a Liscomb Avery B
418b Barnes Howard N
418c Kirkland Paul B
418d Busalere William F
422 McInerney Edward
422a Johnson Elden R
422b King Ellis A
422c Crowell Bryson
422d Brown Richard

Alden—continued
424 Currey Bradley N
424a McCabe Gardner R
424b Bartholomew Wendell
424c Coulling Stanley H
424d Barlow William
426 Cameron Wilfred D
426a Pastor Paul J
426b Moore Dana C
426c Wigham William M
426d Casey Richard
430 Rook James M
430a Gregory Robert T
430b Frisbie Joseph C
430c△Baker Duane R
430d Deane Stanley
432 Tibbitts Herbert W
432a Chase Robert W
432b Loftus Harold
432c Moore Donald
432d Eustis Pernell
434 Nickerson Charles L
434a Bradley Carroll F
434b George Anthony
434c Norton Warren V
434d Roffe Wilfred
480 MIDDLESEX ST ends
500△Hickox Edward J ◎
520 NORTHUMBERLAND ST begins
576 Vacant
582△DeMarco Anthony J ◎
583 ROOSEVELT AV crosses
596△Collins Howard J ◎
600△Shurtleff Howard F ◎
606△Conklin Charles C ◎
610△Sisson Frank E ◎
616△Smith Albert W ◎
620△Reed Edmond G ◎
628 Vacant
698△Shepherd L B ◎
708△Robinson Serena T Mrs ◎
716△Kendrick H D ◎
722 BONNYVIEW ST ends
730△Zanetti M A Mrs ◎
752△Aldoes Lawrie H
754△Barker George H
758△Knightly W T ◎
760△Krause Edwin O
776 LAKESIDE ST ends
802△Flanagan Daniel G ◎
808△Neidel Charles G ◎
814△Gray Thomas T ◎
820 ESTHER ST ends
836△Bibeau Norman J ◎
838△Marini George W
842△Peet D E trucking
844△Antaya Alde A
850 SCHUYLER ST ends
854△Lewis E B Mrs ◎
864△Patterson H J ◎
874 ELSIE ST ends
883 Massasoit Canoe Livery
886 Musolino G conf
890△Knight J C Jr ◎
895 Vacant

ALDERMAN fr 313 Dickinson E to junc Scott and Pomona (Right odd) Zone 8
12△Olson Ernest W
16△Drislane Frank J
18△Griffin Herbert N ◎
△D'Orazio Nicholas A
20△Laing John S
△Lyman Richard A
26△Duperre Jules ◎
28△Bousquet Wilfred
30△Hanigan William J ◎
Lee Florence E Mrs
35△Holy Name Parochial School
36△Monahan D M Mrs ◎
△Murphy Timothy J
37 Church of the Holy Name
42△Hughes James M
△Budd Hopewell H Jr ◎
45 BERENDO ST begins
46△Strain William H
49△Holy Name Social Center
52△Smith Cleon L ◎
58△Ratte Arthur ◎
62△Harris Clifford C
64△Hayes George L ◎
66△Bryson Brandon I
68△Winkler Irene R Mrs ◎
70△Clark Francis B
△Clark Ethan F ◎
75 VENTURA ST begins
76△Fennessey Luke D ◎
△McCaffrey Katherine G Mrs
△Morse Frank F
82△Fennessey Francis L
Vacant
86 RANNEY ST ends
91 Pixley John E
92△Connery J M Mrs ◎
△McQuade A P
93△Bordeaux Louis A
△Bowman Hilda Mrs
△Grammaticas Chris
△Provost John R
97△Costello Thomas J
△Shea K F Mrs
△Bennett Francis G
△Costello Philip W
98△Riordan Charles C ◎
100△Meyer Co The awnings
107 SORRENTO ST begins
108△Nascimbeni J J ◎
110△Atwood Harry M
112△Warnock E H ◎
120△Jackson Norman K
124 PASADENA ST ends
125△Beaman W W Jr
△Nilsson Oscar D
127△Beaman W W ◎
132△Caldwell Leonard T
△Caldwell Joseph C
136△Bushey William E ◎
△Dineen James M ◎

ALDREW TER fr 1530 Wilbraham rd N and E Zone 9
17 Kelleher Richard J ◎

ALERT fr 496 Worthington NW to 163 Taylor (Right odd) Zone 5
10 Diodati E J
11 Cuneo Antonia ◎
Vacant

ALEXANDER fr 1549 Dwight E to 662 Chestnut (Right odd) Zone 7
67△Rumsdorf F F ◎
69-75 Alexander The apts
69△(1)Henderson W J
(2)Pelosi Alfred F
△(3)Kaplan Isidor
△(4)Jaworski J T
(5)Barez Simon
(6)Cote Joseph J
△(7)Balboni Anthony
△(8)Kimball Stanley A
70△Peltier A R
△Peltier Sinai J ◎
74△Bedore Raymond A ◎
△East Andrew J
△Peterson Ernest C
75 Alexander The apts
(1)McCarthy Daniel J
(2)Rosen Siegmont
△(3)Allen J R Mrs
(4)Godon John E
(5)Matejczyk J F Mrs
△(6)Alpert Sanford I
△(7)Kelley D A Mrs
△(8)Griffin J H
77△St Martin M R Mrs
78△Demers Edward
△Paquette Almanzord ◎
△Poivin Alphonse
79△Gouger Rena M ◎
81△Babineau Earl P
△Cupenski Stephen
82△Keeney H E Mrs
△O'Connell John J
Sullivan W J

ALFRED fr 3142 Main W to 257 Birnie av (Left odd) Zone 7
5 (1)Narusewicz Estelle L
△(2)Giannini Domenick J
△(3)Collins Ethel M
(4)Farr Charles M
11△Nadeau Roland A
14△Yates George E
△Cohen Isaac
15△Dorval R Gerald ◎
18△Gagnon P H ◎
19△Nadeau Antonio J ◎
△Marcil Hormisdas
20△Kudelski A J
△Plante Albert
21△Gaudette E J ◎
23 Gosselin Maurice G
24△Boucher Felix
Gaudette Louis E ◎
27 Abair Ernest L
△Plante Albert
△Quinlan John F ◎
28 Secondo Rosario
29△Thibeault Adeline M Mrs ◎
31△Sagan Stanley B
33 Gordano Charles ◎
34△St Peter E A
St Peter M Mrs ◎
37 Alfred The apts
Lemarier Albert H
Lachapelle Adjutor J
△Lessard Rachel C Mrs
△Ewen Byron P
Lemelin C Mrs
Noel Clement A
38△Roy Joseph U ◎
△Willett Eugene
△Plasse Sylvio J
41△Carpenter Lorrin G
△Juke Joseph A
Menard Oscar J
Morcocy George
△LaBarre Romeo E
Washington Robert E
42△McDermott Patrick J
Halloran Albert T ◎
46△Oss Joseph F
Oss Norman J
47 Alamson The apts
Skowyra Theodore F
Condon David E
△Carpenter Arnold L
△DeGrandpre Wilfred G
Benoit Arthur A
Vacant

ALGONQUIN PL fr 395 Carew NE (Right odd) Zone 4
3△Sweeney Michael J
5△Fenton Maurice ◎
7△Beaudry Edward J
9△Seymour Malvina Mrs
△Vagnini Maria ◎
10△Dahdah Peter J ◎
13△Mitchell William J ◎
15△Bostron Harold
Zambelli Salvatore ◎
19△Condino Alexander
23△Collins Michael B ◎
25△Moriarty W J
27△Andrews Nicholas
29△Pelopulos John P ◎
30△Marcotrigiano James
32△Desrosiers Raymond B
33△Sophinos N L
35△Sophinos Louis T ◎
37△Axas George S ◎
38 Choses Nicholas J
39△Topodas Ignatius J
40△Choses James ◎
43△Fitzgerald Ellen Mrs
44△Shean John F
45△Gotsis Pericles
46△Dominy Albert P ◎
47△Carpanelli A W
48△Booth Francis R
49△Sullivan H P Mrs
50△Khoury Solomon N ◎
53 Tapases Angelo C
54△Russell John B ◎
55△Tapases Christos A ◎
56△Russell David
59△Burke James J
60△Marinake Charles J
61△Sirotka Stella A Mrs
62△Pappas Peter V ◎

ALICE fr 58 Fischer N to 11 Peer Zone 9
15 Seabury William J ◎
17△Ericson Edward J ◎
27△Dunn Harry R ◎
53 Pettit Stephen ◎

ALLEN fr 73 Hickory SE to Longmeadow line (Right even) Zone 8
—△U S Armory Watershops Office
2 RIFLE ST ends
18 OAKLAND ST ends
20△Harwood Raymond A
Thomas George R ◎
24△Bruce Archie E ◎
26△Cancelliere Joseph
△Richardson L M
Vacant
30△Bonsaint Arthur H ◎
Bonsaint P P
32 Vacant
34△Warren Hiram D
42 MALDEN ST begins
44 Curtis George
Roos Earl F ◎
△Watling Louise N Mrs ◎
48△Belliveau A W
△Belliveau David S ◎
Caruso Samuel
54△Condon James A ◎
△Knox John W ◎
56 WHITE ST begins
57△Abbott V V Mrs
△Beach Frank L
67△Ladd Agnes E Mrs ◎
71△Russell M B Mrs ◎
81△Gilday A Mrs
83△Gilday Richard J
84 Allen The apts
(1)Beauchamp Ella M
△(2)Yates Bernard A
△(3)Converse Herman J
△(4)McClellan L M Mrs
△(5)Atchinson Earl S
△(6)Kelley Clifford R
(7)Powers Mary H
△(8)McMaster Janet Mrs
86 Patterson Cora Mrs
△Powling Ruth K
89△Burt Harold E
90△Lindsay F C ◎
Koss Norman L
91△Sullivan W M
93△Peck D D ◎
101△Powell L W ◎
Coursen Samuel J
109△Powell Benjamin Sons Inc ladders
△Powell Ina V Mrs
110△Gilday A Frank ◎
114△Catelotti Louis V ◎
115△Austin James
118△Care David E ◎
121△Powell Norman L ◎
125 Young Elwyn ◎
126△Coburn Cora E Mrs
127△Bouchard A S
131 Vacant
132△Foisy Paul E
133△Garini Peter J ◎
135 HUNT ST begins
136△Foisy G trucking
△Foisy Arthur G
137 Harsty Richard
139△Heseltine Paul C ◎
142△Stagnaro Frank W ◎
145△Anderson C B Mrs nurse
△Anderson Louis J ◎
146△Yarkey Stephen ◎
148△Schmitt Lester R
151△Amato Louis J ◎
△Foley Theodore J
152△Berry Robert ◎
156△Crafts F E Mrs ◎
△Physicians & Surgeons Telephone Exchange
161 Ciacosta William J
△Scaramella C N ◎
167△Zucco Joseph P ◎
168△Ferraro Salvatore ◎
172△Powers Theresa M Mrs ◎
△Powers T W nurse
174△Briotta Cosmo A
175△Beach Robert L ◎
177△Focosi Renato ◎
△Reno's Oil Co fuel oil
179△Nowakowski Benedict J
182△Bardelli Rolland W
185△Porter Sidney A ◎
186 THAYER AV ends
191 RANDALL PL begins
192△Benzen Archie R ◎
197 Kohler Louis K ◎
200△Allen Refrigeration Service
△Orton Bruce R ◎
203△Glover William F ◎
212△Flynn Brendan A
214△Cooper John
215△Dasso E landscape gardener ◎
222△Atkins Mabel A Mrs ◎
223△Dezalia Manuel J ◎
226△Buffington Charles R ◎
228△Burdett L M Mrs ◎
234△LaCroix Arthur W ◎
△Springfield Artificial Flower & Novelty Co
244△Cocrane Thomas H ◎
245△Spencer Ellen E Mrs ◎
247r McLellan Gordon S ◎
248△Gramer Herbert H ◎
251△McEwan Peter ◎
257△Peterson Vera Mrs ◎
273 AMITY CT begins
280 ORANGE ST ends
281△Cassanelli E A ◎
△Grimaldi James
△Slade John R
283△Beaulieu Joseph P ◎
285△Abbott Theodore A
288△Peterson A C gasoline
296△Sikes C M Mrs
302△Creamer James D
△Funai Francis C
304 ALBERTA ST begins
310△O'Connell Gerard P
311△Cook William H ◎
313△Murphy Gordon C ◎
314 Sembenek M J
318△Wegiel S A ◎
320△Walsh Richard E
321△Morell H A Jr gasoline
322△Hayes Joseph ◎
326△Hellyar Albert F
328△Whitman Thomas F
331△Braconnier G L
△Robert Leonard J
△Wells F Warren Jr
△Macdonald Malcolm A
333△Boyer Lawrence H
△Smith Robert J
△Robichaud Ernest J
△Simmington George
335△Amerman Warren
△Lilley E R Mrs
Retalis Peter
△Cawley Bernard C
341△DeRoche Alfred ◎
Hersey Eugene V
△Barber Ernest F
Ledoux George T
343 Vacant store
345△Kern's Market
349△F & S Television Service
350 KIMBERLY AV ends
353△Sims Drug Store
353½ ISLAND POND RD begins
358 DAVISTON ST ends
365 NYNH&HRR crosses
379△Mastronardi John ◎
380△California Village Service Station
△Bush D real est
385 Berg Harold R
Mastronardi V F
390△Hadd W O grocer
392△Smith Jonas M ◎
395△Smith Jonas M ◎
396△Wolfe Robert W ◎
402△McDonald Charles T ◎
403△VonTobel D H Mrs ◎
410△Johnson Anna C Mrs ◎
413 CALIFORNIA AV begins
418△Wilson James ◎
419△Carlson Raymond E ◎
422△Hartman W E ◎
423△Mahoney M E ◎
426 DELL PL begins
429△Remmele M Mrs ◎
436 Delancey A H contr ◎
437△Mollett Alexander ◎
442△Racine A landscape gardener ◎
446 JULIET ST begins
449 MANDALAY RD begins
452△American Legion Forest Park Post 434
457△Kisberg W E ◎
465△Cabana C A ◎
471 GROVETON ST begins
479△Benoit Hector J ◎
487△Betsold James J
Peacor C Norman
488 WAYNE ST ends
491△Bowen W E Jr gasoline
△Ford Graham B
501△Bowen W E Jr ◎
509△Moto Sales auto supplies
519 Seaver W E gasoline
513 PLUMTREE RD begins
514 PALMYRA ST ends
520△Maltiani's Pharmacy
546 PERKINS ST ends
567 Vacant
568 ROCKLAND ST ends
569△Liberatori F J archt ◎
589△Hare Charles ◎
596 WEXFORD ST ends
597△Gottesman J G ◎
603△Klein William P ◎
612 RENCELAU ST ends
636 BANGOR ST ends
639△Rafter Howard M ◎
645△Hayes Wilfred H ◎
651△Feldman Robert M ◎
657△Joseph Frank M ◎
663△Beckmann Charles H ◎
669△Frizzell Clifford N ◎
670△Biggerstaff A M ◎
675△Roberts Emery ◎
681 EDDYWOOD ST crosses
696△Alaimo Tony J ◎
702△Dow Lillian M Mrs ◎
705△Fleischman Herman ◎
706△Aldrich Francis A ◎
713 WHEELER AV crosses
719△Bennett E C real est ◎
720△Loomis K M Mrs ◎
725 Foote David ◎
726△Langton Farquhar ◎
731△McLelland Peter ◎
732△Smith Clarence D ◎
737△Arno Dominick J ◎
740△Wholley Raymond J ◎
743 ROOSEVELT AV crosses
749△Vincent Florence B Mrs ◎
752△Lavin Joseph S ◎
757△Case G Darwin ◎
758△Paquin W J ◎
763△Craig Harold J ◎
764△Mirkin Pauline Mrs ◎
769△Farnham Orland A ◎
771 WHITTUM AV crosses
772△Ruppert William C ◎
781△Romito Angelo J ◎
784△Ganey Leo T ◎
787△Callahan D H roofer ◎
790△Robertson Gordon ◎
793△Blake Walter B ◎
796△Dinneen Irving P ◎
797 HARTFORD TER begins
821△Griffin Anna M Mrs ◎
825 GILLETTE AV begins
875 CLEMENT ST begins
883△Howard W M Mrs ◎
△Howard L W Inc washing machs

Allen—continued
891 SUMNER AV crosses
896△Cushing Richard F
△Morgan Leigh F ◎
902 HARKNESS AV begins
908△Louth Herbert ◎
△Louth G cameras
941△Bernard Emile J
Vacant
945△Barrup Ruth E ◎
951△Tallman B F ◎
963△Hayel Peter ◎
966△Scott George E
968 WEST ALLEN RIDGE RD begins
969△Luce Lyle E ◎
975 Vacant
982△Merrill A A far ◎
1003△Newcomb M M eng ◎
1007△Coulson Dana L ◎
1011△Geary George F ◎
1015 Vacant
1020 CANTERBURY RD begins
1023△Braica James L ◎
1051△Walsh Emma Mrs ◎
Owaluk Maxim
1058△Wenk's Florist
△Wenk Charles J ◎
1083△Bryant Abraham L ◎
1089△Bray Earl L
1095△Bradway Clinton E ◎
1131△Chapin C Arthur ◎
1139△Lewis T E kennels ◎
1149 Collins Douglas C
1183△Mulak Albert J ◎
1201△Dickey Herbert C ◎
1226△Law Arthur R ◎
1227 Schneeloch R O ◎
1235△Blood Elmer A ◎
1241△Lavoie William J ◎
1296△Stimson S Lester ◎
Sutcliffe John E
1299△Brook Milton E ◎
Sutcliffe John E
1303 BRADLEY RD ends
1318△Churchill Elmer ◎
1324△Kwist Alvin ◎
1332 WACHUSETT ST begins
1336△Manegre William J ◎
△Noffke Harry H
1348△Hicks Arthur J ◎
△Hicks A C autos
1352△Hicks A J gasoline
1360△Kouril Frank ◎
1375△Strong Archibald
1398△Kouril F market gardener
△Kouril Frank Jr
1418 Vacant
1460 Wachogue Cemetery
1528△Minney Wilfred J ◎
1566△Rest Home The
△MacDonald Anna P ◎
1575△Ellis James W ◎
1580 WILSHIRE RD begins
1581 Vacant
1592△Allen St Greenhouses
1597△Garlick George W ◎
1644△Walke F W ◎
1730△Pixley Harry C ◎
1733△Iacovone J Mrs ◎
1734△Simkins Edward ◎
1750△Jurkowski H M ◎
1795 Garlick E R gasoline
1800 Bartel's Service Station
1805 COOLEY ST crosses
1811 Crane William D
1814△Phillips George M ◎
1821△Suprenant Earl ◎
1853△Potter Wesley S ◎
1858△Boden Herman A ◎
1859△Stimson Joseph P ◎
1885△Minor Glyn S ◎
1911 Stetson N R Mrs ◎
1918 WOOD RIDGE DR begins
1930△Sullivan Mary D ◎
1960△Guyer Ralph A ◎
1962△Heary George H ◎
1974△Damour Arthur P ◎
2000 Vacant
2030△Tremblay Ovila A ◎
2044△Gray Stewart A ◎
2050△Rackliffe W C ◎
2055△Vassos George A ◎
2070△Keyes Martha I Mrs ◎
2087 Pasik J N ◎
2089 PARKER ST crosses

ALLENDALE fr 1221 Dwight E to 528 Chestnut (Right odd) Zone 7
6-10 Verona The apts
6 Shepro Isaac
△Gordon Orville F
London Morris
△Snider Abraham
Gignac George
Carden D J carp
△Carty Charles P
△Skeeber Jennie Mrs
10 Verona The apts
Dinerstein Harry
△Kolbe Adolph A
Doherty Francis R
△Russell I C Mrs
15△Williams Moses R ◎
△Leete Archibald W
16 King Redford L
18 Bryant Martin H
△Garelli J Battista ◎
McCarthy Edward G
19 Dewmaw Rena
Gaffney Harold M
21△Bloom Herman B
Coolbroth A F Mrs
23△Yamin Thomas ◎
24△Osinski K S ◎
△Ugolik Susanna B Mrs
25△Burkett Francis
△Krafchuk Thomas
26△Jacob James J
△Taylor A F ◎
△Torrey R K painter
29 Davy George L
△Arlotta Angelo A
30 Kozak Michael C
△McCarthy Thomas
Vacant
31 Douglas Albert G
△Smith Sherman M
32 Belniak Adam A
Doberki Walter
△Perron George
33 Harrington J M Mrs
△Dahlke Marguerite L Mrs
34△Beem William D
△Kane Gerald E
35△Brouillard H H
Brouillard Rosario J
36△Owen John R
39△Fisher Sarah R Mrs ◎
40△Bishop Kenneth E
△Kimball R trucking
41△Koupas Peter J
43 Hawley William G
Kennedy Eva I Mrs
44△Glantz Fannie Mrs
Papadakis Paul ◎
45△O'Connor George R
48△Diamond Patrick E
49△Davis Fannie B Mrs
△Markman Celia Mrs
Gardner Ralph M
50△Ayers Henry F ◎
Jiannaces Robert T
Lemire Noel W
53△Tyburski S A Mrs
54△Chaput Arthur H
△Jalbert Roland R
55△Potkai Anna Mrs ◎
56△Bradlyn F H
△Jarvis Louis C

ALMIRA RD fr N of Eaton S bey do then E bey Newfield rd to dead end (Right even) Zone 9
86 Vacant
91△McKenzie Eva M Mrs ◎
114△Cummings James D ◎
117△Ardizzoni C R ◎
125△Welch John T ◎
143△Kopyscinski T Mrs ◎
157 Martin Edward N ◎
162△Richter Denny G ◎
165 EATON ST ends
166 FARGO ST ends
171△Varney Mary A Mrs ◎
190 Fournier W A ◎
195△Balsden Charles C Rev ◎
222△Young Robert ◎
223△Hintermeyer A E ◎
225 NEWFIELD RD begins

ALPHA fr 17 Nottingham N to 43 Porter av (Right odd) Zone 4
14△Black Richard E ◎
19△American Rexoil Heating Fuel Co
△Brodeur Eugene & Sons oil burners
△Brodeur Eugene G ◎
△Rexoil Co oil burners
20△Johnson Thursten A ◎
29△Poggi David J ◎
36△Brodeur Maurice R ◎
△Brodeur Eugene G Jr ◎

ALSACE fr 87 Carver E to 104 Sylvan (Right odd) Zone 8
11△Mandel Jules H ◎
12 A[illegible] Cleaners & Dyers
14△Tebaldi Bros contrs
△Tebaldi E Mrs ◎
15 Sadowsky Max ◎
17△Goldberg Louis
18△Ferris Francis L
19△Grant Jack H ◎
20△McLaughlin A J
33 WOODLAWN ST crosses
50△Zellar Abraham I
52△Katz Albert ◎
53△Kelberman M H ◎
54△Wagman R Mrs ◎
55△Colton Benjamin F
56△Gordon Irving

ALTON fr 1284 State NW to Roosevelt av Zone 9

ALVIN fr 958 Carew N to 75 Roy (Right odd) Zone 4
16△Sanderson G F Mrs ◎
20△Orcutt Randolph M ◎
26△Sabettini Santeo H ◎
30△Cokkinias P C Mrs ◎
36△Anderstrom Arvid G ◎
40△Foley Patrick J ◎
44△Habel Harry
46△Denis Albert P ◎
49 LONG TER crosses
54△Tower M A Mrs ◎
55△Walsh Emma Mrs ◎
59△Sprague Stanley A ◎
60△Hubbard George A ◎
65△Gauthier G M A ◎
66△Egan Thomas ◎
69△Manfredi Y M Mrs ◎
70△Driscoll C J mason ◎
75△Turcotte J J ◎
76△Senedinos William ◎
78 Prondecki B J
79△Koskores John J ◎
80△Fachini Primo ◎
81 Parker Mason T
82△Ladue Osman J
85△Valaoras Peter A ◎
86△Liddell Frank F ◎
89△Shea Michael J ◎
90△Maggi Joseph R ◎
95△Zemba Edward ◎
99△Huntley Alvah R ◎

AMARON fr 959 State S to 150 Wilbraham rd (Right odd) Zone 9
1△Am Int College Lee Hall
14△Wood Dwight B ◎
15△Am Int College McGown Memorial Library
20 Am Int College Stryker Hall
Am Int College Student Activities Bdg
△Am Int College Book Store
26△Collester George W
28△Collester G L ◎
40△Am Int College Mallary Hall

AMBER fr 462 St James av NW to 60 Batavia (Right odd) Zone 4
1 ALBANY ST crosses
21△Goyette Arthur V
23△Gendreau A F ◎
27 Misisco D J
29△Lafleur Gaston J ◎
31△Day Vera M Mrs
33△Day Harold B ◎
39 BATAVIA ST ends

AMBOY CT fr 47 Hannon SE (Right even) Zone 5
3△Spfd Iron Works Inc elev mfrs
7△Fortini Louis J
8△Foy Robert J
9△Antonucci Angelo ◎
10△Foy Walter M ◎

AMBROSE fr 107 Boston rd S to 16 Aberdeen rd (Right even) Zone 9
11△Rittner Herman
Brown John H
17△Frier Richard E ◎
19△MacDonald L J
22△Cuzzone Genero D
26 Cuzzone Richard ◎
32△Boucher E N ◎
33△Butcher Michael J ◎
36△Bolden J Taber ◎
39 Dion John A ◎
42△Bohman Edward V ◎
46△Dubrava Fred J ◎
66△Myers Claude G ◎
71 EMBURY ST begins
81△Kilborn Kenneth B ◎
84 Colman John D ◎
91△Cignoni Alfred F ◎
97△Fogg Charles E ◎
111△Kozinski Edward A ◎
117△Small Gordon B ◎
122△Barnes Stanley O
127△Sullivan Robert J ◎
156△MacAlpine Arthur W ◎
166△Thibeault Edward
171 Bentley Raymond W ◎
172△Peaslee Charles L ◎
174△Conroy Helen A
182△Leger Alyre D ◎
Langelier Winfred O
183 DEVONSHIRE RD begins
195△Schofield C D ◎
206△Brassard Rene J ◎
211△Nuzzolilli Andrew ◎
216△Kline Wordley J ◎
231△Atkins Everett F ◎
248△Degon M L ◎
257△Morse Robert C ◎
262△Christensen Henry O ◎
265△Saunders Roland E ◎
268 Goyette Adelard ◎
276△Durant Marie P Mrs ◎
279△Rube Ernest H ◎
290△Briggs Earl L ◎
295 ABERDEEN RD begins

AMES fr 1135 St James av E bey Baldwin Zone 4
19△Jones Hastings W
20△Pyne Richard H
21 Parker Richard H
22△Moore A M Mrs
27△Smola Bruno S
28△Fitzpatrick Frank J
29△Dineby Edward A
32 KELLY PL begins
36△Collins Thomas M
37 Kogut Leonard L
39△Harris Sidney J
40△Humiston Gerald
42 Abrahams Joseph D
49 PUTNAM CIR crosses
60△Piacentini S J
61△Dudek Stanley J
62 LaCourse Aime A Jr
63△Lombardo B F
64△Livingstone A H
68 BALDWIN ST begins
69 Thomas Harold L
71 Vacant
74△Rice Donald L

AMES HILL DR fr 259 Maple E (Right even) (Incorrectly numbered) Zone 5
6△Caswell Harry H ◎
3△Castle Clifford D

AMHERST fr 29 Hardard N to 33 Monmouth (Right even) Zone 9
12△Leech M K Mrs ◎
14 Vacant
15△Fortune L I Mrs ◎
16 Fischer H M
△Field William J ◎
21△Keyes Dwight H ◎
24△Fletcher Keith F ◎
25 Schultz Earl R
△McCulloch W F ◎
30△Anas Thomas ◎
31△Sibley George E ◎
34△Simpson Francis V
35△Simpson Frank V ◎
36△Cousins Kenneth C ◎
41△Brigham George H ◎
53 PRINCETON ST crosses
70 Catchepaugh C K
△Sharp Chandler
76△Shaw Arthur H ◎
83 LAFAYETTE ST begins
86△Waite Richard E
90△Michalek W E
△Michalek W F
98△Sullivan John J ◎
△Ouimette E B
106△Tromblay Daniel C ◎
109 DORCHESTER ST begins
116△Bressen John A
122△Winkler Richard C
△deJongh N R Mrs ◎
123△Taylor John M Jr
125△Legros Raymond G ◎
126△Bailey Harold S
△Martin A W Mrs ◎
129△Carr John A
Vacant
131△Flaherty J Henry ◎
132 Thompson S W ◎

AMITY CT fr 273 Allen N (Right odd) Zone 8
11△Grassetti Carlo A
13 Grassetti Venicio P
16△Williams M G Mrs ◎
17△O'Boyle Robert D ◎
21 Salter Horace
△Salter G E ◎
22△Williams C F ◎
Gibson Alex
26△Peck E F Wood & Coal Co
27 Lubarsky Charles ◎
△Morrill Herbert A
34△Peck Francis F
Vacant

AMORE RD fr 299 Cortland E to 92 Blunt rd Zone 9
17 Vacant
18△Blood Dana W ◎
22 Vacant
25 Vacant
32△Eaton Henry C ◎
35△McCarthy Walter E ◎
40△Klumm John C
43△Lee Raymond ◎
46△Dunham Charles I
51△Hanson Howard H
54△Bracy Carroll H
59△Maxwell Jack F
62△Dearborn Edward T ◎
67△Ross Genevieve M Mrs
70 Vacant
73△Koden John J ◎
76△Hartsch Conrad
81△Faulkner F L
84△McHenry H A ◎
89△Courter Walter J ◎
92△Thompson John R ◎
97△Gallow George B
100△Mulcha John
106△Lally John E ◎

ANDERSON RD fr 99 Roseland NE and SW to Riverside rd Zone 7
2 Vacant
3△Bennefield George
4 Vacant
4½ BRIGADE ST begins
5△Roberts Damon
6 Vacant
7 Moreland James A
8 Johnson Edward
9△Woods Andrew
11 LaRue Vesta Lee
12 Council Alvin
13△Butler Hampton J
14△Blackwell John W
16 Murray Jesse
17 Vacant
18 Thompson Edwin M
19 Vacant
20 Vacant
21 Cofer Moses
22 Banks George
23△Rhinehart A P
24 Clemons James L
25△Lewis Ervin
26△Jones Clarence V
27△Sullivan Lander
28 Vacant
29 Zachery William H
30△Leak Wyatt
31△Jackson Eddie R
32 Pauline Henry M

ANDOVER RD fr 106 Methuen W to 101 Edgemere rd (Right even) Zone 9
35 GLENWOOD ST crosses
42 Vacant
44 Kopyscinski Theodore ◎
44r△Langevin T K Mrs
55 EDGEMERE RD begins
56△Libera E V Mrs ◎

ANDREW fr 900 State N to 131 Dawes (Right odd) Zone 9
6 Alpha The apts
△(1)Hyland A B Mrs
(2)Sonier Alfred F
(3)Cieri Donald F
△(4)Blum K J Mrs
(5)Moore Mary M
(6)Ciri Donald G
△(7)Stravropoulos Angelo
△(8)Ryan E M
9-11△Pond-Ekberg Bdg The
9△Pond-Ekberg Co The printers
10 Delta The apts
△Miller S M Mrs
△(2)Nicol George A C
△(3)McNanley James
△(4)McCarthy James
△(4)McRobb A I Mrs
△(6)Dakers John
△(7)Thayer Ruth S Mrs
△(8)Byrnes A V Mrs
11△Phelps A L Inc contrs
△White H G archt
16△Knight Annie E
20△Bennett Clarence E
22△Hayden Mabel J ◎
25 Efantis Arthur J ◎
△Efantis James G ◎
27 Vacant
28 Vacant
34△Wright George W ◎
35△Nadle Charles W ◎
36△Blanchette R J
△Freeman Ralph G
39△Cummings C C Mrs ◎
42△Connely James W ◎
44△Anderson Paul T
45△Marriott E H ◎
49△Whitney Elwin C ◎

Andrew—continued
80 Gatti Catherine Mrs ◎
△Price J L Mrs
52△Mazza Frank R
53 Evans Ida J Mrs
54△Capillo Frank A
55△Fletcher J Edwin ◎
56 Moore Newton C
60△O'Connor Dennis J ◎
62△Chapman B F ◎
64 Vacant
66△Levy Max C
△King Donald A
69△Gero Howard S ◎
70△Smith R Elaine ◎
74△Richter Fred W ◎
77△Pierce Tillie E Mrs ◎
△Ober G G tchr music
78△Cote Henry F ◎
84△Boussy Norman F ◎
87△Lindquist E S Mrs ◎
Nordstrom Ivan
88△MacKenzie Tool and Engineering Co
90◎Cheney George
91△Mastroianni A P ◎
92 HAYDEN AV ends
93△Etenberg Martin A W ◎
94△Mazza Frank J
95½ BURR ST begins
96△Bender Charles J ◎
97△Mazzaro Antonio ◎
98△Wallace G H ◎
99△Greer Lena M Mrs
△Johnson Charles H
100△Blatche R H
104△Newth Corlis A ◎
111△LaValley James J
△Mazza Natale ◎
△Mazzaraco Ralph F
113△Duncan Construction Co Inc
114△Cameron Michael ◎
118△Wielgus Matthew
119△Gagnon Henry R ◎
△Fournier Norman J
122△Schreiber Karl E ◎
125△Gleason D M ◎
△Gleason Donald M Inc contrs
126△Cavanaugh James
127 DAWES ST ends

ANGELO fr 149 Davenport S to 20 Garibaldi (Right even) Zone 9
11△DeMarchi George Jr ◎
12△Boussy Ernest W ◎
17△D'Amario Pietro ◎
18 GARIBALDI ST ends

ANGLESA fr 322 Dwight rd W to dead end Zone 3
18 Dietz Irving B
26 Vacant
28 Vacant
30 Vacant

ANNAWON fr W of Braddock E to 122 Wellington (Right odd)
4△Vickery Lawrence C ◎
6△Smith Abraham K
13 BRADDOCK ST begins
17△Palmer Harry W
19△MacMillan John J ◎
20 ROCHELLE ST ends
23△Levart Nathan ◎
25△Meehan Aaron J
27△Westergren William H ◎
29△Perry Spencer J

ANNE fr 1571 Carew SE to 76 Lang (Right even) Zone 4
39 LINNELL ST crosses
59△Surprenant Alfred L ◎
65 Tobin Michael L
69△Tobin Michael A ◎

ANNIVERSARY fr 220 University W bey Bessemer to Chicopee Falls line Zone 4
2 UNIVERSITY ST ends
40 BOWLES PARK EXT ends
48△Connell John A ◎
48½ LYN ST begins
59△Merrell Roger C ◎
64 BESSEMER ST ends
65△Martin Edward A
75△Jones George S ◎
76△Laskey Stephen W
81 Vogel Arthur D
86 Sieracki Metzie J ◎
89△Hahn Frank J ◎
94△Herrick H N ◎

ANSARA fr 69 Lehigh NE to 22 Ramah Zone 4
6△Levesque Arthur W ◎

8△McKee William F ◎
11△DeCoteau William E ◎
16 Liapis Anthony ◎
19△Flynn W Francis ◎
24△Warner Elmer E ◎
27△Stevenson R L ◎
33 Waite Homer W ◎
41△Baker James R ◎
49 Vachon George
57△Young Robert P ◎

ANTHONY fr 16 Lynn W to Chicopee Falls line (Incorrectly numbered) Zone 4
35△Trial Edwin A
27△Jackman Russell H
19△St John Armand L ◎
11△Engel Frank A ◎
3 Vacant

APPLE fr 35 Pheland av E to 82 Rosewell av Zone 9
— BRECKWOOD BLVD crosses
— ROSEWELL AV (1st part) ends

APPLETON fr 687 Dickinson SE to 103 Tiffany (Right even) Zone 8
5 FOUNTAIN ST begins
23△Graves Harold
25△Silverman Louis A
△Sun Window Cleaning Co
27△Brougham F O
29△Kastrinakis George ◎
38△Berryman Ralph N ◎
43△Ogston Alexander A ◎
44△Grogan Joseph W ◎
48△Ferri Joseph J ◎
53△Keefe Elsie M Mrs ◎
54△Savet Archie ◎
△Savet G C Mrs adv
57△Hanson A E ◎
58△Cushman F H ◎
63△Benoit Walter J ◎
64△Pope Clifford J ◎
68 Woodard E H
69△Spindler Max P ◎
△Spindler Carl ◎
70△Woodard Charles F ◎
74△Brosslin James
75△Turkington Elton B
△Steiert Frederick E ◎
76 Brosslin Morris ◎
79 FERN ST crosses
85△Authier Lionel J ◎
88△Callahan Russell H
89△Ducharme William H ◎
90△Latif Rose M Mrs ◎
96△Sitner Charles ◎
99△Vella Joseph J ◎
100△Widland M A ◎
110△Anderson G P Mrs ◎
114△Mulvey Frank M ◎
119△Montebello V builder ◎
120△Mondou E J ◎
△Springfield Vena Tile Co
123△Montebello Herbert S ◎
124△Haber Emanuel
129 Vacant
130△Chase Lewis ◎
137△Gordon Herman ◎
138△Malcolm W V acct ◎
143 CARROLL ST crosses

APPLEWOOD PL fr 349 Belmont av N (Left even) Zone 8
14△Mirarchi Philip B
16△Rumbaro Frank ◎
18△Keifer George H ◎
20△Morse Richard E
24△Fleisotte Henry ◎
28 Perla Thomas C
30△Perla Cesare ◎
34 Soderstrom Karl C E
36△Riley George F
Rein Lauri A
38△Mascolo Dominic
40△Cronin David J
42△Bachand Delmery T
△Gallagher Frank J
Menard George N

ARBOR fr 253 Carew E to 94 Butler (Right odd) Zone 4
10△LaCroix Helen M Mrs
12△Griffin Bridget M Mrs
20△Mallette Andrew G
△Schoolcraft Ralph N
24△Fortier W J ◎
△Szostkiewicz J M
28△Weldon Edward J
△Weldon Edward L ◎
32△Connelly John J ◎
△Lorman R J
40△Scannell K A Mrs ◎

ARBUTUS fr 675 Bay SE (Right odd) Zone 9
14△Messier Arthur T ◎
△Rafferty George H
19△Senaine William J ◎
△Kelley Lawrence L
23 Mallalieu F G ◎
Sabourin Everett H
30△Messier Joseph C ◎

ARCADIA BLVD fr 90 Rosella NE bey Casco to Island Pond rd Zone 8
1 AGNES ST ends
52△Labounty D E ◎
55 ROSELLA ST ends
62 Goldie Henry T ◎
77△Smith Emily M Mrs ◎
83 GERTRUDE ST ends
98△Martin Frederick ◎
102△Peat Leon H ◎
106 Knowles Raymond
107 MARY ST ends
114△Moynihan Ernest L ◎
116 Vacant
125 Boudreau Joseph ◎
135 Vacant
147 Bourke Ernest E ◎
152△Boisseau Joseph A ◎
162△Bailey E H ◎
166△Kibbet Stanley G ◎
204△MacDonald Earl ◎
205 CASCO ST ends
264△Foti Frank ◎
270△Barry William R ◎
280△Jilson Ralph A Jr ◎
281 Vacant
282 Vacant
289 Larrow Frank W
290 Zick John E
297△Frank F C ◎
299 Vacant
304△Zick John ◎
307 Stanley Philip R
315 Dabrowski S F ◎
316△Roy John L ◎
322 Vacant
332 Vacant
333△LaCroix Andrew A ◎
340△Timme Henry L ◎
341 Vacant
351 Barsom Frank T

ARCADIA RD fr Plumtree rd NW Zone 8

ARCH fr 2626 Main W to 1 Birnie av (Right even) Zone 7
19 Arch The apts
△Gumlaw Lawrence
△Bennett M E Mrs
Webster Gordon L
△Slort Nathan
Boulrice Edward
△Sullivan H C
△Laffarre Aime G
Gelinas Ernest L
20△Tilo Roofing Co Inc
23△McCarthy D K furn rms◎
24△Reid Bernard C
26△Cutler L Mrs
29 Round Hill The apts
(1)Knapp A S
△(2)Wilson Charles S
△(3) Sherman Arnold A
△(4)Weiner Sidney
(5)Gouln Raymond J
△(6)Kantarof Simon
△(7)Alpert Harry
△(8)Olgin Anna Mrs
30 Cochrane W A real est
Riley Leonard G
△Sherman Hyman ◎
33△(1)Smith Edward J
△(1)Smith Edward J
△(2)Reske Berthold ◎
(3)McGrady Eda Mrs
△(4)Singer William
(5)Gumula Sigmund
△(6)Dombroski Theodore E
△(7)Levine Mary Mrs
△(8)Pomerantz A M Mrs
36△Marchand A M Mrs furn rms
△Marchand L A ◎
38△Burnham Ralph E
△Abbott Clyde V
Milner M E Mrs
△Spezeski W W
△Turgeon C L
△Moquin Edward J
△Mullin Patrick J
△Healey Florence T Mrs
40 Moore Harold E
△Peets F A Mrs
△Dorn Harry L
△Littman Celia
△Rezzani Joseph F
△Warburton William W
△Norick Murray
△Coleman Edward T
52△Barone Pasquale ◎

54 Boulrice Gerard J
Cronan J J E
68 BIRNIE AV begins

ARDEN fr 63 Island Pond rd E and W in a circle to 117 do Zone 8
11△Bell Edmont M ◎
17△Cosman William J ◎
23 Hall Leon W ◎
27△Robinson W M ◎
30△Hayes Donald R ◎
33△Morin Adrien F ◎
37△Duby Edward L ◎
38△Williams R E ◎
43△Lewis Rodman C ◎
44△Fitzgerald John R ◎
49△Yutzler Helen M Mrs ◎
50△Conlin J J ◎
55 MacDonald R A ◎
56△Shea John W ◎
61△Pike Louis H ◎
62△Cawley Robert J ◎
67△Pfisterer G H ◎
71△Watkins Russell E ◎
77△Hudon Irving F ◎

ARDMORE fr 600 Page blvd NW to 23 Bowles pk (Right odd) Zone 4
1 Vacant store
3 Vacant store
5 Benes Laurent L
21△Thomas Joseph ◎
25△Dagesse N L ◎
26△Wood Edmund L ◎
29△Arrah James
32△Chalmers Ann Mrs ◎
35△Hill Leonard D ◎
36 Gushue E P ◎
41△Ruell James J ◎
45△Schauer Wilbur H
46△Seger Charles ◎
47△Drapeau Albert F ◎
50△Stiles Henry M ◎
52△Hutchinson E T
Menard Hector A
55△Duffey William J ◎
56△McCarron William J ◎
58△Leary William E
59△Ferren Edward E ◎
61△Baldra Edward
62△Small C D ◎
65 Eldridge Harold J ◎
66△Kane Thomas J ◎
67△Millett Richard C
69△Sullivan Thomas P ◎
70△Manning Axel A
71 Lawler Thomas F
72△Comtois Robert J ◎
76△Wilson Sydney H
77△Murray I C Mrs ◎
78 Lamontagne Wilfred J ◎
79△Ramsdell Clayton B ◎
81△Pavlick Joseph E
82△Scannell John F Jr ◎
85△Gunn George W ◎
87△Devine Walter P
88△Kilmer Frederick W ◎
91△Winckel Otto ◎
92△Westcott R S ◎
95 Denison Harold L
97△Menard Joseph N ◎
98△Nolin Charles H ◎
99△Dumas Alfred E Jr
100△Drapeau J R ◎
101△McCullough F J
102△Connors J F
106△James Alfred G
107△Corey John H ◎
108△Brown Fred J ◎
109△Sullivan Daniel F
111△Lipp Charles D
112△Piponidis Paul ◎
114△Johnson David
115 Murphy James F
116△Perreault R A
117 Kelleher Frank V
118△Goehlert R O
120△Mazzarino Felix J ◎
121△Sullivan Daniel J
△East Springfield Dairy
122△Scanlon Francis
125△Brinn Norman L ◎
126△Luchini Italo ◎
129△Arrighi Lorenzo ◎
133 Furlani Eugene
138△Kania Benjamin

AREY fr 81 Brickett E to 140 Davenport Zone 9
— BRICKETT ST ends
—△Chmura Frank F ◎

ARGONNE fr Bay N Zone 9

ARION PL fr 92 Clantoy W (Left odd) Zone 4
11△Forsyth Frank Jr ◎
15△Brunton M A ◎

ARLINGTON CT fr 640 Main W to 919 Columbus av (Right even) Zone 5
2△Quatrone Antonio ◎
4 Alves Domenick E
Panetta Michael
6 Grimaldi Lawrence
Napoli Filomena Mrs
8△Albano John ◎
10 Gavoni E Mrs ◎
14 Delessi John ◎
Vacant
16△Amato Raffaele ◎
18△LaBorge Wilfred P

ARMORY fr 7 Federal N to 207 Atwater rd (Right odd) Zones 5 4 and 7
7 LaArmoria The apts
△(1)Guagliardo Jerome C
△(2)Scheftic Mitchell H
(3)Bainne Henry
△(4)Mason H M Mrs
9 (1)Kendall Ralph H
△(2)Pratt Edward A
△(3)Tubert Margaret Mrs
(4)Davis Clifford
△(5)Hansen Henry
△(6)Price L L Mrs
△(7)Malo Richard L
△(8)Fitzpatrick M E
11△(1)Hancock Arthur H
△(2)Eastman H A
△(3)Dupuis L P
△(4)Clark Alice F Mrs
△(5)Malo William T
△(6)Marcuca Anthony F
(7)Charpentier Ernest E
△(8)Hills Lansing C
15 (1)Walsh William T
△(2)McFarland V H Mrs
△(3)Donovan Charles J
△(4)Southmayd Pearl A
△(5)Noonan George B
△(6)Berger A T Mrs
△(7)Alton Daniel E Jr
(8)Vacant
17 GRANT ST begins
25△Owens Mary R ◎
30△Holland James D ◎
△Connors Mary V Mrs
△McCarthy James F
34△Staffarakis James ◎
35△Lang A E painter
36 Samios Harry E
37△Lapointe Azor L
38△Cormier Joseph E
35△Marcil Joseph A ◎
39△Owens E Margaret
40△Ryan Charles E ◎
41△Vezina Arthur H
43△Dionne F D Mrs
43½ Oliver Ernest W
△Stealbott Armand
44△Fitzgerald Thomas N
45△Rock Frank J ◎
45½ Casella Anthony
46 Cirillo John ◎
48△Lorenzo Emilio
49 House Clarence W ◎
51△Curtis Frances D Mrs ◎
52 Bonnier Joseph E
△Douizz Lorraine
54 Gettings Mary A
56△Murtha Joseph W
58△Methe Laurent G
60△Methe Olive J ◎
71 MAGAZINE ST crosses
75 WORTHINGTON ST crosses
76△Forsyth A K Mrs
△Russo John L
△Ewell Clarence D
△Chase Raymond L
77△Kennedy Albert C
78 Pasqualini F F barber
79 Laroche Wilfred J
81△Schmid E L Mrs ◎
83△Carabetta Dominic
86△(1)Johnson Merle E
△(2)Taylor R E tchr music
△(3)Goldberg Isadore
△(4)Dudzik William
△(5)Connelly John T
△(6)Washington G J
△(7)Chisholm B M
△(8)Sass Edward G
87 Cariani Theresa Mrs
89△Haseltine Ross E
△Davilli Tomasso ◎
93△Forni Agostino
95△Stowe Dwight O
101 Vacant
102△Jodoin L M auto repr
112△Smythe Mary G ◎
114△Morrissey Martin J
116△Dellmonti Augusto
117 HANNON ST begins
118△Maynard James H
119 Bowler Katherine A
△Hannon Maurice J

Armory—continued
△Hersey Hannah Mrs
123 Tucker W M Mrs ◎
124△Seeley Robert
△Slaughter David
125△City Bureau of Traffic Engineering
126△Impagnatiello Anthony
128△Mauri Renato ◎
132 Bentley Jean J Mrs
134 Malone John E
136△Emery A J
137△Springfield Ventilating Works
138△Moore A E Mrs
140△Baldiga Bronislaw
142 Miller A L Mrs
144 Armory Lunch
145△City Coal Co of Spfd Inc
146△Kenney Josephine Mrs
148 McCarthy Fred
150△John's Radiator Shop
150½ TAYLOR ST ends
151 AGNEW ST begins
155 NYNH&HRR crosses
176△Shawmut Steel Products Inc
181 ALBANY ST begins
183 B&ARR crosses
194 ZONE 5 ends
195 ZONE 4 begins
195 Converse-Carlisle Coal Co
206 WARWICK ST ends
214 GENESEE ST begins
216△B & G Esso gasoline
222△Bona Domenico G ◎
△Bono Ricardo R
226△Crowley John J
△Wall Gladys E Mrs ◎
Mazeijka Michael S
229△DeFilippi John
△Rubba Michele
231 NAPIER ST begins
232 LEDYARD ST begins
252 Baginski Frank
254 Benoit Robert F
262 WOLCOTT ST begins
268△Corliss James J ◎
270△Palazzi Enrica B Mrs
274△Daley T A ◎
△Daley T A & Sons builders
276△Sullivan Thomas F
286 Biagetti Annio L
△Biagetti Luigi ◎
△Mantoni Augusta
288△Spinoglio Charles J ◎
290△Johnston M W Mrs
295 Bloom L television
299 Morneau Leo N
300△Moriarty James E
301△Connor M J ◎
302△Serra Cesare ◎
304△O'Neill Andrew B ◎
306△Connolly J J
310△Crowley W C Mrs ◎
311 Judd Everett C
312△Crowley Daniel J ◎
314△Sullivan Daniel F ◎
315 MELBOURNE ST begins
316△McCormack Michael
319△Shea Thomas A ◎
321△Kane James J ◎
325△Latif Kalil A ◎
327 Goodreau Raymond J
335 LIBERTY ST crosses
348△Doyle Raymond W
△Teles Alexander
353 Dupuis Charles E
355 Burke Arthur W
357△Moore James P
358△Walsh Edward A
△Ingerson John M
360 Armory Service Station
360r△Ace-Neon Tube Co signs
363 Hogan Timothy J ◎
△Fitzgerald Thomas J
368△Laurencelle Irwin H ◎
369△O'Brien David M
O'Brien Nora M ◎
373△Carmody W F ◎
374 Frualla Cesare
△Pagnoni Marino B ◎
378 Carmody Frank C
380△Dowd Thomas L
383△Manna Lawrence F
△Perioli Louis
384△Drapeau Roland L ◎
△Donnelly Charles L
386△McKenna C H Mrs
△Melikian Harry S ◎
387△Hughes John E
389 Dion George A
△Kelliher T R
390 STAFFORD ST begins
391△Lynch C J Florist
△Lynch Charles J ◎
Sweetman Samuel J
392 Vacant store
393 Moylan Kathryn W ◎
394△Poland Josephine M
Daigle Wilfred O
△Pisarski J S
396 Romone Jennie Mrs
△Morytko Edward
Vacant
398 Vacant store
404△Hirt Arthur W
△Lee M M Mrs
△Moriarty Daniel R
△Masoian Siranoush Mrs
Roncalli Ferdinando R
McFadden K M
405△Sullivan Thomas E
407△Herchuck Peter
△Allegrezza Pietro ◎
409△Dowd John L
Lee Thomas J
411△Witek John R ◎
412 Briganti Carmine J
Gonyeau Raymond E
Kearney Maurice
△Murphy Robert F
△Wolfe Chester F
△Newman J O
417 SULLIVAN ST begins
421△Dowd B M ◎
424△Armory Street School
437 CLEVELAND ST begins
438△Engine and Truck Co No 9
441△Pioneer Shade & Screen Co
443△Coutu Adelard J
Leone Felix
DiRoma Agostino
Dube Henry
445 Vacant store
455△Mantha Richard E
457△Feroni Alfred V
461△Schabowski Frances C
△Vickers D J ice
463 GROVER ST begins
465 Our Lady of Hope Parish Hall
485 Our Lady of Hope R C Church
495 CAREW ST crosses
500△Hyland's Drug Store
501△Van Horn Spa conf
502 Keane J J shoe repr
503 Pavlogiou H G barber
504△Costello T B grocer
505△Festa Lorenzo
506a Keough J P tailor
507△Simard Josephine M Mrs
508 Armory 5c to $1 Store
509△Long Thomas J
510△Schermerhorn Fish Co
511△Landers Thomas F
Langone Jerry J
512△Rauh Albert A
513△Kennedy William T ◎
513r Ferriter Josephine L
△Erickson Earl W
514△Donovan Mary A Mrs
△O'Neil Jeremiah D
515△Mish Joseph F
517△Collins Patrick J ◎
518△Trudeau Orville S
519 Lovell Arthur F
520 Sears B B Mrs
524△Francis Joseph
△Buskey Roland G
Ellis Elwin D
525△Maloney H F nurse
△Maloney John J ◎
527△McGowan Paul J
528△Cavanaugh John F
529△Gracki William J
530△Cavanaugh James P ◎
531 Gracki Boleslaw ◎
△Gracki Joseph
534 McMahon George C
△Farrell Richard J ◎
535△Catalfieri Anselino ◎
540△Filiault J E grocer
541 GOVERNOR ST begins
544△Frazier John C
546 Michelle Conrad
548 Bourcier Ernest A
550△LaBounty Maurice J
Lindberg Edward W
551△Nicoll Josephine Mrs ◎
552△Nugent Ralph J
554△Nystedt H M
555 Heeter George
556 Sullivan John R ◎
557△Lach Henry A ◎
560△Brennan Catherine C Mrs
561△McNulty Frank ◎
562△Lynch Ralph T ◎
563△McNulty James M
567 WAIT ST begins
568△Lyons John H ◎
△McCleary Blanche A Mrs
571△Tucker Albert E
573△Foley Patrick P ◎
574△Novelli Mario ◎
△Fitzgerald Edward F
575△Mattoon Donald H
577△Lodi Joseph A ◎
578△Palmer Albro ◎
580△Coppola James P
△Lynch Kathleen T
582△Mitchell M F
584 Lundgren Oscar F ◎
585△Zapatha Anthony B ◎
588△Bielanski John
△McCrystal Henry P
590△Fabrocini Guglielmo ◎
591 MILLER ST begins
592△Griffin J M Mrs
594△Mannix Thomas J ◎
598△Keegan Edward J
600△Hatzipetrou G W vending mach ◎
604△Harrington E M Mrs ◎
△Harrington W J Jr nurse
610△Hamre O C ◎
△Hamre O C Co bridge builders
612△Maloney E L Mrs ◎
614△Szostek Joseph A
616△Orciari Carmelo ◎
620 Bouchard's Ma Lunch
628△Coyle James F ◎
630△Walter Leo J
632△Burden Sarah Mrs
634△Flavin Helen M ◎
644△Joseph Ann F ◎
648 CHAPIN TER ends
660 Van Horn Reservoir
749 ZONE 4 ends
750 ZONE 7 begins
767△Rosenberg Samuel M ◎
773 Sroka F M ◎
775△Sroka Joseph
779 BEAUCHAMP ST begins
785△Malouf Samuel ◎
787△Asp William W
789△Reed Andree S Mrs
791 Simon Karpe ◎
797△Coleman Harold J
802 CUNNINGHAM ST ends
803△Wegiel B T ◎
809 BEVIER ST begins
813△Frangus Nicholas V ◎
815△Demetrion William
△Manitsas V M
823△Gibson E C ◎
827△Urbanek S W grocer ◎
833 STERLING ST begins
834 CASELAND ST ends
843△Birse Francis Jr ◎
847△Joseph Edward M ◎
853△Lawler Harold T ◎
856△Cass George W
857△Kopiec Henry ◎
858△Ghareeb Assad E ◎
859△Miller Lea R
862△Gorman Francis W ◎
863△Regan John J ◎
864△Farland E L
867 GOLD ST begins
868△Johnson Carl H
870△Dragon George J ◎
873△Behan James F ◎
874 Shepardson P A
876△Chmura B J ◎
877△Rich Howard S
879△Kapansky Peter P
881△Roy Iris H Mrs
883△Charpentier Edouard ◎
887△Loeffler M V Mrs
△Sanders Wayne B
888△Boutin Stanley H ◎
891△Westrop Walter W
893△McElhone Thomas
897 SILVER ST crosses
907△Roy Joseph G ◎
911△Footit Richard J
△Roy Joseph G II
915 SPRINGFIELD ST crosses
929△Marran Clara W Mrs ◎
934△Grennor John ◎
940△Kuehn Ernest H ◎
945△Raleigh John J ◎
946△Connor John E ◎
953△Flanagan James P ◎

ARMORY SQ bounded by Byers Pearl Federal and State Zone 5
1△Oulon James L
2△Rogers William C
3△Stanford William A
4△Chatfield Miles B
5 Vacant
6△Godlove Ronald L
7△Gentry George B
8△Duggan Walter
9△Arbour Louis P
10△U S Government Post Dispensary
10b Cook Loren B
10c△Goetschius Percy B
11△Ziemba Frank ◎
12 Vacant
17△Bachelor Donald M
— U S Army Barracks
— US Administration Bdg
—△Spfd Armory Credit Union
— US Arsenal
— U S Armory
—△US Armory Commanding Officer's main office
— US Experimental Dept
— US Hill Shop Office
— Springfield Ordnance Dist

ARNOLD AV fr 75 Fargo S Zone 9
151 Arena Anthony C ◎

ARTHUR fr 166 Lang NW bey End (Right odd) Zone 4
20△Polhamus Harold ◎
85△Caradonna Eugene R
87△Philp Robert Jr ◎
90 LINNELL ST ends
102△Flame Leo L ◎
108△Allen Brinton P ◎
111△Hadley Robert F ◎
165 CAREW ST crosses
180△Cook Walter ◎
183△Italiano Joseph C ◎
181△Lee Robert Jr ◎
190 Carduff E S Mrs ◎
193△Rollins Howard E ◎
194△Toelken John R ◎
199△Merrill Clifford H ◎
204△Collis C E ◎
209△Marell A O ◎
217△Klimaj Stanley J ◎
220△Paul Roger M ◎
223△Davies James F ◎
229△Hoyt Mason A ◎
230△Kirkley T P ◎
233△Cook John A ◎
234 END ST begins
240△Beatty W J ◎
245△Smith Merton C ◎
246△Strange Richard ◎
251△Merchant Malcolm L ◎

ARTHUR PICARD CIR (Indian Orchard) fr 38 Layzon Brothers rd W to dead end
1 Wilson George W
2 Chapman John N
3 Baker George C
4 Viereck Albert O
5 LaPore Irene M Mrs
7 Miller Frederick E
9 Condarcuri Frank
10 Cressotti Harry A
11 Wilcox Quentin C
12 Sylvia Norman J
13 Condon Thomas F
14 McCaffery Thomas J
15 Butler John R
16 Sowa Theodore S
17 Isham Harold E
18 Varteresian Varteras
19 Claussner Walter H
20 Zucco Salvatore J
21 Hofmann Robert C
22 Vacant
23 Stiles Joseph J
24 Gamash Pierre J
26 Dickey John W
27 Evans Robert
28 Hirt Arthur W
29 Spencer William E
30 Craig Richard A
31 Herlihy Timothy T Jr
32 Kowarskey Sidney
33 McManus Francis E
34 Lowery Charles W
36 Washburn Philip
38 Hancock Clifton
40 Millette Alfred

ARVESTA fr 459 Roosevelt av E to 396 Gillette av Zone 8
16△Salem M S ◎
17△Bessel Jack ◎
24△Charlson Lavon F ◎
25△Schoppe Ralph E ◎
32△Uman Frank L ◎
33△Bartlett Dwight T ◎
40△Schumacher Charles H ◎
41△Hess Robert P ◎
50△Bagwell James O ◎
51△Little Ralph N ◎

ARVILLA AV fr 139 Eddywood E bey Hartford ter to 106 Gillette av Zone 8
21 WHEELER AV crosses
33 ROOSEVELT AV crosses
85 WHITTUM AV crosses
127 HARTFORD TER crosses
130△Brown Fairy P ◎
131△Cunnane Joseph ◎
146△Tuthill Howard E ◎

ASHBROOK fr 308 Plumtree rd N to 19 Wayside Zone 8
4△Igoe S Mrs nurse
△Igoe William J
7△Duncan L H Mrs ◎
8△Beaver Ernest D ◎
11△Larson Axel G ◎
14△Nielsen A Henry ◎
19△Foley Gerald F ◎
20△Sullivan D B ◎
25△Brownhill C D ◎
32△Sargent Harry M ◎
33△Kenison Fred D ◎
39△Parker Harry
40△Egan William A ◎
47△Borelli Joseph ◎
48△Anderson Earl C ◎
54△Housman Albert E ◎
55△Biscotti Pasquale A ◎
61△Elsner Samuel C ◎
62△Higgins Howard H ◎
67 Krohne George R
Vacant
68△Piela Julian J ◎
73△LaFond Henry I ◎
74 Lodigiani Pio J
79△Rasanen Vernon J ◎
80△Stone George F ◎
85△Kenney Thomas F ◎
86△McCarthy J Joseph ◎
90△Olin Harry O ◎
101 CAMBRIA ST crosses
111△Dickson James A ◎
114△Chapin Leon D Jr
117△Mott John E ◎
120△Hansen Andrew J ◎
125 Gwinnell E L ◎
126△Roberts Milton ◎
132△Jordon Walter M ◎
133△Blatt David ◎
138△Gaylord Francis S
141△Nassif Victor ◎
144△Wronski Joseph M ◎
149△Pacey John J ◎
150△Dismuke W E ◎
155△Schechterle John J ◎
156△Rainey Kenneth M ◎

ASHLAND AV fr 1469 Wilbraham rd S (Right even) Zone 9
15△Sullivan M A Mrs ◎
28△Sullivan F T ◎
33△Sullivan Donald H ◎
36 Sisk Wheeler A
50△Fitzgerald L E
80△Crescenzo Francis ◎
96△Crescenzo Frank ◎
98 BALLARD ST begins

ASHLEY fr 61 Cedar E to Hancock (Right odd) Zone 5
3△Bryan Timothy A ◎
5r Shaw Robert D ◎
7△Barry K M Mrs
△Powell Frank A
9△Clayton John C
△Weaver William B ◎
17△Nobbs Stanley C ◎
19△Goodwin James J
△Sarnelli Frank ◎
20 Vacant
21△Gallerani Benedict ◎
23△Foster Robert G ◎
24△Wynne Richard F ◎
27△Whitney F C ◎
33△DeFalco Ida Mrs
△DeFalco Jerry A ◎
Mulse Paul A
34△Commisso Natale ◎
35△Atkins B L
40△Ollari Joseph ◎
Monette Walter S
44△Lodi O Mrs ◎
45△Williams Paul A ◎
△Williams James J
45½r Woods B B
49 Hill Roofing and Chimney Co The
Vacant
△Parker Roofing of Longmeadow
49½△Ouellette H W
50 Leone J R
52△Piacenica George ◎
53△Cressotti Domenico ◎
55△Brittain William W
58 Josey Benjamin F ◎
59△Goodnow Ethan A
△Wright Edwin W
60 Sotolatto Mario C
61△Bryce James A
62 Sotolotto Joseph J ◎
63 Tobin M F Mrs
△Kennedy W J ◎
64 BRIGHAM ST ends
65 Ayles Linwood A
67△Bryce William G
67r△Kennedy J W & Son plumbers
68 Humes Milton J
△Worthington L A
70△Wessell Dewson C ◎
71△Mazza Peter ◎
76△Lucia Frank ◎
78△Lucia Thomas P
79△Arillotta Dominick ◎
82△Frogameni Anthony D ◎
85△Albano Nicola ◎
Albano Mariano
89△Profitlio R F Mrs ◎
91△Lathrop D M Mrs

Ashley—continued
95 Vacant
97△Dubuque Joseph U
Furtex William L
Vacant
99 Scuderi Philip
100 (1)Balsam Edward J
(8)Toomey B F Mrs
(9)Leary Thomas B
△(15)Bernfeld Mae Mrs
△(15)Montmeny A J Jr
△(22)Lockhart F E
(23)Frasco Luigi
101r Bean George
101½△Breda Donato
102 GERRISH CT begins
103 Poirier Leon R
105△Bouyea Walter L
107 Hubbard C R Mrs
Vacant
109△Winne A Everett ◎
McCarthy's Antique Shop
113△Gorey M A Mrs ◎
119△Yacovone J A tanks

ASHMONT fr 570 White S to 843 Belmont av (Left odd) Zone 8
10△Morgan John P
12△Pappadofelos N L ◎
15△Kennedy H E
18△Keleher M E Mrs
△Wright Daniel C
21△Broverman Earl ◎
22△Schaffer Daniel ◎
25△Macfarlane Samuel
27△Methven S A ◎
28△Jones Bertha A Mrs
△Trask A B Mrs ◎
31△O'Malley Harold B
32△O'Malley Raymond J ◎
33△Siddall Walter F
36△Clark Rose L Mrs ◎
38 Newhouse Walter E

ASHMUN fr 81 Central SE bey Adams (Right even) Zone 5
12△Jacques Wilfred L
14△Burgin D K Mrs
16 Vacant store
22 ADAMS ST ends
29△Dearing Harry
31△Watson John E
Vacant store
33 Vacant
35 Vacant
36△Gelineau M L Mrs
Tetreault Raymond E
37 Vacant
39 Vacant
40△Smith Fannie B Mrs
40½△Calloway Ernest
△Gilreath Arthur M
41△Siniscalchi Carlo L ◎

ASHWOOD (Indian Orchard) fr S of 22 Goodwin N to Dean
5 GOODWIN ST crosses
10△Bublen A Mrs ◎
15 DEAN ST ends
47 Szemela Theophil ◎

ASTER fr 625 Bay SE (Right odd) Zone 9
9△Brown Allen J
14△Phillips Myron L ◎
17 Prophet Stanley D
18△Hill Albert A ◎
21△Streeter Edward M
23 Woods John E
25 Walsh Francis W
27△Conway Earle T
33 BERTILE HAMMARLOF RD ends
34△Thorpe Frederick L
38△FitzGerald H W ◎
39 (A)Farrell Joseph G
(B)Bandoski John Jr
(C)Shapiro Murray B
△(D)Dimetres Arthur E
47 (A)Preston Leonard M
(B)Landry Joseph R
(C)Christian Armand R
△(D)Glushien Albert
61 LIONEL BENOIT RD ends
62 OAKWOOD TER ends

ATHERTON fr 54 Tyrone NW to 47 O'Connell Zone 4
1 Vacant
2 TYRONE ST ends
5 Vacant
9 Vacant
14 BARTON ST ends
25 Vacant
29 Vacant
33 Vacant
34 O'CONNELL ST ends

ATHOL fr 846 Newbury SW to 27 Milford (Right even) Zone 7
6△McFeeley J H Mrs ◎
16△Turcotte Francois X ◎
19△Quimby Walter E ◎
20△Kober Ethel M Mrs ◎
25△Booth Joseph J ◎
30△Healey John G ◎
31△Rhodes W V Mrs ◎
39△DeDeurwaerder C J ◎
40△Meyer M A Mrs ins ◎
45△Bridgman L W ◎
46△Headley Alton J ◎
49△Ellis M H Mrs ◎
54△Weiner Daniel L ◎
55△Lynch Edward J ◎
59 CONNECTICUT AV crosses
75△Zimmermann A J carbon ribbon mfr ◎
76△Greenwood Donald R ◎
79△Taylor E P Mrs ◎
80△McGrail R S ◎
84△Wright Horace G ◎
85△Moores John ◎
89△Russell E L Mrs ◎
90△Pilfka Stephen E ◎
95△Armstrong George ◎
96△Consolini A J ◎
99 Fonfara Reginald H ◎
Baczynski Henry
101△Schechser J M
103△McGuy James E
105△Orszak Walter J ◎
108△Appleby Kenneth W ◎
△Appleby Bros roofers

ATWATER PL fr 185 Atwater ter E to Green la Zone 7

ATWATER RD fr 135 Atwater ter E to 416 Springfield (Right odd) Zone 7
20△Sultor Douglas G ◎
33△Coombs Ralph E ◎
40△Premo M C ◎
43 Vacant
51△Cronin Harold J ◎
56△Dooley Richard J ◎
58 GREEN LA begins
65△Stilwell Minnie B Mrs ◎
73△Keath Milton B ◎
83△Wright Earl H ◎
90△Johnson Carl E ◎
102△Strachan H L Jr ◎
103△Haskins W Collis ◎
120△Quinlivan Theodore V ◎
123 Vacant
125△Wellman Hiller C ◎
126 GREEN LA ends
140 WEAVER RD begins
143△Cregan Daniel P ◎
147 BEDFORD RD begins
170△Glazier G D Rev
178△St Germain D Joseph ◎
179 CRESTWOOD ST ends
189△Baker Eugene O
190△Grenier M C Mrs ◎
195△Hallahan Fred C ◎
198△Crowley Bernard E ◎
203△Weislo John F ◎
205 Karam Anthony J
207 ARMORY ST ends
210△Gray George W ◎
221△Davitt John R ◎
222 Lavallee John
235△Griffin William P ◎
238△Landauer Fred A ◎
241△Chamblee John D ◎
246 Bigda John S ◎
253 SPRINGFIELD ST crosses
288△Callinan John M ◎
300 WEAVER RD ends

ATWATER TER fr 48 Springfield NW bey Atwater pl then W in a circle to do
26△Lavoie Aurel G ◎
27△Ryan Terrence C ◎
36△Derby Joseph P ◎
44△Bruce James G ◎
45△Dutton H C Mrs ◎
53△Cronin Susan A Mrs ◎
54△Bausman A Linton ◎
63△Gilchrist John M ◎
78△Methe Elphege L ◎
88△Ferriter T F MD ◎
98△Christopher A L ◎
102 Vacant
105 CANDICE RD begins
103△Dupont Robert O ◎
122△Radner George ◎
135 ATWATER RD begins
140△Steele George L ◎
156△Bennett Arnold J
△Pentz Albert N
163△Holden Jackson R ◎
166△Shuman H Herman ◎
185 ATWATER PL begins

ATWOOD PL fr 236 Walnut SW (Right even) Zone 5
6△Lodigiani Louis E
△Mazzarino A J
Pallatino Ralph
Ortona Antonio
△Trudell John B
13 Bassett Charles N ◎
17△LaClare Chester H ◎
18△Caragni John ◎
22△Triggs Patrick H ◎
23△Giannini Dominick V ◎
27△Hevey Jerome J ◎

AUBURN fr 2124 Main W to 2351 Columbus av (Right odd) Zone 4
8 AUBURN AL begins
10 Lee Usell M
Vacant
12△Donovan J A plumber
15 Booker M J Mrs
△Jackson Moses R
16 Vacant store
18 Bates E Mrs
△Scott M L Mrs
19 Jackson M R furn rms
Jordan Carter M
Waters Wazard
20 Abare Henry W
Rudolph Rudolph
21△Adams George E
△Flanagan John J
Hines Nellie E Mrs
Sackett J C Mrs
Braske Julius
Leonard James T
△Badorek Charles J
△Ludkiewicz Steven
22△Veterasu Nicholas ◎
24△Hosmer W A
26 Doton Annie Mrs
28△Reynolds Cora V Mrs
29△Durocher Edward J
Gore Charles G
△Gore Raymond C
Marek Michael A
△Martin Charles J
△Kotrotsos Peter D
30 Woodgett Monroe
30½△Slaughter Milton ◎
31△Maulsby Hilton F
△Jackson John H
△Sakellis John
△Zankanos James T
32△Merritt Frank
34△Simmons C G Mrs
36 St Mark's African Methodist Church
37△Denman L G Mrs
Moore George W
38△Byam L B Rev
42 Whitehead William L
Heroux Flora K Mrs
Cambells John ◎
Williams George F
45△Berrouard J Arthur
Trulio V Mrs ◎
48△D'Orazio Michael
△Riley Benjamin S
49△Ruggiero Nicholas M ◎
51△Ostrowski N M Mrs ◎
Vacant
54 Luce Lucas ◎
Vacant
56△Kereta S A Mrs
Barna Stephen
59 Hogue Guy K
LaFountain John
Payne W B
62△Slack Walter F
△Palumbo Giovanni ◎
63 Houge William E
Riley E M Mrs
△Traynham Richard E
69△Bredye Laura Mrs

AUBURN AL fr 8 Auburn NW and SW Zone 4

AUDUBON fr 805½ White N to 115 Blaine (Right odd) Zone 8
5△City Line Public Market
9△Goodwin Ira C ◎
Ryan Philomena M Mrs
13 MacGovern John A
15△DeGrandpre Dora Mrs
△Rogers W A ◎
23△Felan William J ◎
27△VanNess M A Mrs ◎
31△Linscott Robert H Jr ◎
34△Hoyer Lewis K ◎
37 BENTLEY ST begins
40△Beaulieu J L Jr ◎
41△Smith Charles F ◎
48△Merriam Wilder D ◎
54△Contacos George D ◎
60△Tyrer Thomas A ◎
61 LAWN ST begins
64△Anderson G A ◎
65 Pierce Arthur W ◎
69 Matthews Eugene E ◎
72△Christopher C B ◎
78△Paine George A ◎
84△Parker A M Mrs ◎
89 MARTIN ST begins
90△Maggio Frances H Mrs ◎
91△Ryder Dexter B ◎
100△Whitaker Edward M ◎
101 BOSWORTH ST ends
103△Brusnicki John M ◎
104△Banusevich J Jr ◎
107△Gibbons Thomas F Jr ◎
110△Kurtz Otto A ◎
111 Lamson Guy W
113△Keefe Robert L
119△Doherty Charles H ◎
120△Crowley C F ◎
123△Driscoll Robert P ◎
124△Switzer Robert M ◎

AUSTIN fr 1144 State N bey Shattuck (Right odd) Zone 9
11 Granfield Ralph P
14△Manie Jack ◎
15△Murray Harry E
△O'Connor William A
16 Housquet Joseph A ◎
18 Hummel D S Mrs
20 Shylo John ◎
24 Manning E T ◎
26△Crofton Karl R
30 Leblanc Tillman C
32△Armstrong J H
△Ellis William
34 Gladkowski J S
36 Perron Frederick T ◎
38½ Kane T M Mrs

AUTUMN fr 706 Worthington NW to 273 Taylor Zone 5

AVON PL fr 165 Maple E to Springfield Cemetery (Right odd) Zone 5
15△DeFrate Channing C
△Vogel Charles J
△Cope Pauline S Mrs
△Tuller Raymond N
△Hart Frank M
△Cheves Mary C Mrs
△McNamara Joseph E
△Skinner Richard C
17△Baker Kirby S
△Riege H A Mrs
△Fenton Ira E
△Makol Nail G
△Sloan Charles D
△Halls Gordon H
△Makol Alexander G
△Walker J S
19△Auld L L Mrs
△Mathieu C J
△Ghareeb Philip K
△Wallace William J Jr
△Signet Margaret E Mrs
△Hanigan Thomas J
△Millette Joseph G
△Sullivan Daniel E
21△Brown Robert B
McNeish Hugh
△Williams Richard J
△Scollard C E
23△Belmore Hector L
Scollard Cornelius A
△Russell John J
△Roberts John H
Smith Philip R
Donais Theodore E
△New K M Mrs
△Rathbun Robert L
24△Connolly F V Mrs drsmkr ◎
29-31△Kennedy B T furn rms ◎
29△Kuzner Michale
30△Daniels E B Mrs furn rms ◎
31 Weirbeki Leo
33△Potvin Alice J Mrs
34 Vacant
35△Slano Louis P ◎
37△Geran Lucy A Mrs ◎
40△Browne V E Mrs ◎
41△Easton Lawrence W ◎
43△Easton Francis D ◎
44△Levesque Leo J ◎
45△Talaganis J S ◎
51△Brunet Paul A ◎
52 Neely John
Greenwood Donald
△Pomeroy Grace M Mrs
Greenwood Louis
Coelho Manuel
Langlois Lucia
△McEvady Mary
57△Spies Karl R
58△Janser E L Mrs
59 Haber A Mrs nurse
Haber Carl K
Pomerleau Leo
Pomerleau S R Mrs nurse
61 Bianchetti Joseph
60 Orlandi Ambrose ◎
62-64 Avon The apts
62 LeBlanc Camille A
△(1)Soucie Theodore
△(2)Beyette M Mrs
△(3)Pease Harriet R
△(4)Card Edwin A
△(5)Jutras J Lucien
(6)Chartier Arthur
△(7)Morrissey M J
(8)Townsend Brooks H
64 Avon The apts
△(1)Butler Ann T Mrs
△(2)Ling Vincent J
(3)Albee Anna Mrs
△(6) Loader M A Mrs
(7)Mayhew Edward L
△(8)Carey Mary E Mrs
67△Panza Eugene E ◎
71 Corriveau James J
△Richards J L
△Holmes Margaret Mrs
Henderson M G Mrs
△Murphy Irene A
73△Cowles Mary L Mrs
△Kingsbury F M
△Frost J P Mrs
75 Stratford The apts
△(1)Earnshaw M B Mrs
△(2)Dowd P A Mrs
(2)Ryan Edward J
△(3)Jones H Melville
△(4)Sowers Daniel H
△(5)Kostoff P art
△(6)Rubin James
△(7)Clancy W J
△(8)Uptegrove U Mrs ◎

BABBIN (Indian Orchard) fr 771 Berkshire av E
18△Babbin Walter F Jr ◎
28 Vacant

BACON RD fr 48 Emmet N to 120 Emerald rd Zone 8
13 Wood S Travers ◎
14 Slora Joseph W
21 Brown Edward H ◎
26 Vacant
30 Roland Leonard ◎
37 Huegel Howard F ◎
38 Vacant
46 Vacant
49 Vacant
53 Miller Frederick C ◎
54 Vacant
58 Vacant
61 George George H ◎

BALDWIN fr 68 Ames N to 17 Farragut Zone 4
9△McCarthy F J
10△Allen John R
11△Chase Howard C
12△Williams Roger
13△Mason Albert R
14 Roberts Edward G
19△Jackson W D
20 Belli Roger A
21△Mahoney J E
22 Petty Raymond A
23△Hope Emil F
24△Ladabouche Henry F
37 FERNWOOD ST crosses
41△Rose Ludwig
42△Ferris Clarence P
43△Dunaisky Isidore
44△Miller Leon W
45△Sagon Walter J
46△Curley John G
51△Loveland Elmer C
52△Halton William J
53△Anderson A H
54△Charron Hector J
55△LeBer Roland E
56△Mowry Arthur F

BALFOUR DR fr 6 Surrey rd S and E and N in half circle to 95 do
10△Morrill Lee H ◎
11△Pease Robert E ◎
17△Markle L M Mrs ◎
20△Durkee H F ◎
23△Bennett Delor R ◎
27△Wingate Robert H ◎
28△Christie Leo S ◎
33△Amberlock J W ◎
34△Bonavita Anthony ◎
38△Papanti Richard ◎
39△Cropley Bert F ◎
44△Powell Norman D ◎
45△Smecka Charles R ◎
50△Brusseau F E ◎
53 Brown Dayton C ◎
56△Smith W E ◎
59△Reid Bernard C Jr ◎
62△Lacey James J ◎
65△Philipoff Elisha F ◎
68△Dunbar Ernest ◎

Balfour Dr—continued
71△Gore Richard J
76△Gore Ralph W ◎
77△Goodchild H F ◎
83△Odierna A J ◎
86△Begg Robert B ◎
87△Smith Richard J ◎
92△Pearson C E ◎
93△D'Amario Peter C ◎
99△Sherker William ◎
100 Warsaw Eli W ◎
106△Stoumbelis Cleo ◎
112△Roberts Franklin B ◎
127△Beausoleil H J ◎

BALIS fr 1520 State N to 20 Isabelle (Right odd) Zone 9
22△Wilson David R ◎
26△Bisi Otto ◎
30△Horne James J ◎
31 Fitchet James G
33△Fitchet Charles B ◎
50 Huberdault R L ◎
52 LaVenture Robert D
64△Rossmeisl Walter A ◎
104△Planeon Emile A ◎
112△Malecki John P ◎
120△Mers Herman ◎
124△Northrop E A Mrs ◎

BALLARD fr 98 Ashland av E bey Birchland Zone 9
37 BIRCHLAND ST crosses
39△Alexander William ◎
40△Knowles Chester L ◎

BALTIMORE av fr 706 Boston dr NW (Right odd) Zone 9
11△Guindon Arthur F ◎
36△Nystrom Raymond A ◎

BANBURY fr 17 Stockman SE to 24 Hastings (Right even) Zone 4
2 Hogan Katherine E
4△Gaudette Edward F ◎
8△Gavin Daniel ◎
11 Montante James
12△Hamel Gerard J
14△Duquette A J ◎
15△Mercier H T ◎
Jebbia Donald
17△Ferris Basil M
△Johnson A E
18△Marchetti Frank L ◎
19△LeDuc Albert E
20△Marchetti Angelo F ◎

BANCROFT fr 2567 Main NE to 578 Chestnut (Right odd) Zone 7
13△Finck Frederick C ◎
21½ Carroll A C Mrs
△Smith Julia Mrs ◎
△McNally Arthur J
△Gelineau F E
△Lebreux Albert G
△Stoddard John J
23△Vance Marion M
Vacant
Kazik Michael
25 Gildea Earl S
Bellereau Clement R ◎
27△Cronan M V Mrs
29△Hogan William H
30 Smith George H
31△Moriarty Eugene ◎
32 Busby Robert A
33△Noonan Bernard T
△Paquette J A Mrs
34△Amidon V E Mrs
△Beaudry Willard S
Trudeau Ida M Mrs
36 Ethier Elmer B
Bradford Edward F
Moran Delina Mrs
37△Brissette Paul A ◎
McMenamin F E Jr
Nickerson George W
Megliola Leonard
△Morat Edgar N
38△Aron Nathan
△Gitberg Harry
Busby Robert C
△Felvou Samuel L
△Levin Hirsh
△Raichelson Anna A Mrs
△Lawton L J
△Fine Morris
38½△Cohen Leonard
Goldberg Lena Mrs
△Kronick L Mrs
Landy Nathan
△Roth Charles S
Schindler Mary N
Vacant
39 Montagna Ernest J
40△Lebowitz Marion
Ahern William J
△Grant William R

△Kaplan William
△Mullen Bert V
△Napoli Mary E Mrs
Vacant
△Suber Harry
41△Hayward Donald T
△Hill Arthur E
42△Conlin Margaret M ◎
45 Garlick R E Mrs
△Dempsey James J
46△Bezoglou R real est ◎
△Laroche Joseph P
47 Orkin Louis J ◎
49△Casei Leo ◎
50△Duncan M B Mrs
△Farrell M E Mrs ◎
53△Stammer Henry
△Daly Fabian J
Breton Leo
Boyer Alphonsine Mrs
Gray George E
△Goldman Isadore
Smith Roger W
Kaplan Katie I Mrs
53r△Burns Eva A Mrs
Vacant
△Swirsky Rachel Mrs
△Tolin Lillian Mrs
56△Cox Frazier M
△Williams S A Mrs ◎
57 Anderson W E
△Millman Henry ◎
△Rothchild Sidney R
58△Block R Mrs ◎
59 Beaudry Willard S Jr
61 Conn Henry W
Vacant
△Watts Walter B
62△Miles John
△Williams C T ◎
66△Bancroft Sheet Metal Corp
△Miller Marvin S ◎
68 Vacant
70△Opatkiewicz Henry F
Herd M A Mrs
73 DWIGHT ST crosses
85 Bershatsky J Mrs ◎
△Stambovsky Joseph
86△Pelcher Joseph S ◎
Willmczyk F F ◎
87△Applebaum Israel ◎
89△Kanbeme Alfred
△Edelman David
91△Levi Samuel
Lemieux Edward A
△Vigotsky Morris M
92△Chaltavsky Kalman
△Goldberg Morris ◎
93△Orenstein Robert I
95△Diamond Morris ◎
96△Burke A M Mrs ◎
97△Beron Eva Mrs ◎
99△Long Patrick J
100△Slepchuk Ignacy ◎
103△Fleming N M Mrs
△Carty Nellie M Mrs ◎
104△Badger G H ◎
△Flynn Timothy D Jr
△Kampfer R P
105△Rollias Harry
107 Hirt Arthur W
△Rodrigues Lizopio
108△Dolphin Delia L Mrs
△Lemoine A M ◎
110△Levesque Joseph P
111 Dorilton The apts
△O'Brien R H Mrs
△Collins Albert C
△DeRaleau Charles E
△Hayes Edward F

BANGOR fr 1016 Sumner av N to 636 Allen (Right odd) Zone 8
15△Bandzul John S ◎
20△Saykin Robert L ◎
21△Robinson William F ◎
24△Zimberg Samuel J ◎
27△Sirulnik Frank ◎
30 Vacant
31△Marchese Lawrence ◎
36△Handman George ◎
37 St Barnabas Rectory
△Greene Albert F Rev
40△Perrone Rocco J ◎
43△Chafey Agnes O ◎
46△Orlen Albert ◎
47△Kohn Sidney H ◎
52△Pinney E J Jr ◎
53△Smith Howard B ◎
58△Tripp Winston M ◎
59△Deitz Louis J ◎
65△Raichelson Samuel ◎
66△Sullivan E B ◎
69△Wolf Joseph G ◎

BANKS PL fr 1112 Columbus av W (Right even) Zone 5
8 Foti Frank
△Reale Giuseppe C ◎
Tomaino Paolo

11△Mazzaferro D F ◎
12△Cardinale Frank N ◎
Gilliberto Mary A Mrs
14△Bonavita A M
△Tricco Carmine
15△Stenta James
△Bonavita Ralph
△Germana Michael M
Santaniello Pasquale
18△Campiti Frank ◎
Marzano Vincenzo
20△Albano Joseph P
22 Chene Antonio J

BANNER (Indian Orchard) fr 499 Main S to 26 Lawe
9 Dziura Michael J
Strycharz Frank L
Pereira Michael
△Twarog Adam
16△Janeczek Jan J ◎
△Martinek M Mrs
21 Vacant
30 Dynak John J
△Dynak Victor J ◎
38△Sambor Karol K ◎
40 Sambor Z A
43 LAWE ST ends

BARBER fr 245 Boston rd S to 24 Royal (Right even) Zone 9
5△Jonas Norman W ◎
11△Duchesne Ernest ◎
21△Marion Y M Mrs ◎
22△Brittain James T ◎
24△Brittain E W W ◎
25△Hervieux W P painter ◎
31△Shorey M J Mrs ◎
32△Dygert Ralph D ◎
35△Fifield Charles P ◎
36△Brock Stephen H ◎
41△Martin William J ◎
42△Barber Walter E ◎
45△Hammond Ethel L Mrs ◎
48△Fiedler M A Mrs ◎
49△Clark Lloyd R
52△Boeys Bernard V ◎
55△Martin F S ◎
56△Pancotti Nazzareno ◎
59△Easton John G
62△Phillips Wilbur G ◎
65△Parkman D E Mrs ◎
66△Newton Robert B ◎
71 Cooper George M ◎
72 Vacant
75△Leary George E ◎
78△White Ralph L ◎
81△Bowen Daniel R ◎
85△LaFleur G M Mrs ◎
82△Forkey Noah J ◎
83△Cullen C B Mrs ◎
92△Bready Joseph H ◎
93 PLUM ST begins
94 Vacant
99△Walker Lionel A Jr ◎
102△LaFleur Lawrence ◎
106△Shaughnessy Martin J ◎
107 Duffany C L ◎
112△Sloboda Frank J ◎
115 WINCHENDON ST begins
118△Brinck A P carp ◎
122△Doyle Mary L Mrs ◎
128△Gosselin Victor J ◎
135△Fortier Lloyd A ◎
136△Liberty Arthur I ◎
140△Bourbeau Lester A ◎
145 Macomber W J ◎

BARNARD CT (Indian Orchard) fr 56 Lake dr S (Incorrectly numbered)
19△Yelle Edward E ◎
10△Costa Thomas P

BARNES fr 281 Bridge S to 24 Hillman Zone 3

BARNSTABLE fr 254 Middlesex W Zone 9

BARNUM fr 296 Dorset S to E Longmeadow line Zone 8
78△Dalton Guy ◎

BARRE fr 100 Newport NW to Thetford rd (Left even) Zone 9
35 NEWPORT ST ends
190△Evans Charles H ◎

BARRISON fr 988 Wilbraham rd N (Right odd) Zone 9
33△LaFrancis George S ◎
37△Rourke Harold J ◎
43 Longey Graydon
△Shirley A A Mrs ◎
57 Vacant
60△Pfeiffer Nicolaus ◎

BARTELS fr 1823 Parker E to dead end Zone 8
36 McInnis John E
29△Kulik Stanley I ◎
39△Bartels Raymond O ◎
49△Tetrault Grace M Mrs ◎
50△Cassanelli Ernest B ◎
62△Cassanelli Henry B ◎
74△Lemoine L H floor surfacing ◎
79 Vacant

BARTLETT fr 278 Carew N to 95 Prospect (Right odd) Zone 7
19△Bugbee John D
O'Connor P J
△Pioggia Baldo M
△Walters George N
22 MASSASOIT PL ends
23△Scanlon Thomas J
25△Bowler Mary C Mrs ◎
Bowler Maurice F
29△Facos Chris
31△Egnatowich Thomas ◎
△Kudlic John
34△English Edward J ◎
35 Bobrowski M S
36 Stephens Roderick
△English F J Mrs
37△Boldys Walter
△Boldys John A ◎
38△Wojcik Alfred
△Cohen A L Mrs
39△Bergman Benjamin ◎
40△Shirling Harry L
41△Uline Morris T
44 Bahinsky H N Mrs
△Mansfield R W ◎
45△Curran Agnes H ◎
△Corriveau Mary L Mrs
46 Mansfield Charles W

BARTON fr 1259 St James av E to 14 Atherton Zone 4
14 Vacant
15 Vacant
18 Vacant
21 Vacant
22 Vacant
25 Vacant
33 DeVarney George E ◎
34 Vacant
37 Vacant
38 Vacant
43 Vacant

BASSING (Franconia) fr 31 Gowey E to 34 Curtis Zone 8
1 GOWEY ST ends
7 FRANZ ST crosses
23 Toelken Herbert A ◎
29 Vickers James ◎

BATAVIA fr 524 St James av NW and SW to 39 Amber (Right odd) Zone 4
14△Flanagan William J
15△Cesserini Americo F
16△Bell Francis F
17△Ciaschini Vivaldo W ◎
18△Tougias Arthur E ◎
19△Nicoll Alfred B
20△Cavanaugh T M
21 Ballard Roger H
40 MONTFORD ST ends
53△Miller A G Co sheetmetal-wkrs
60 AMBER ST ends

BATTERY (Indian Orchard) fr 2048 Page blvd N
19△Roberge George ◎
20△Bourbeau Carl E ◎

BAXTER AV fr 261 Wilbraham av E bey Woodbine av (Left even) Zone 9
80△Askew John ◎
Ross Stanley W
84△Kirkcaldy Robert
94△Dudley Ernest P ◎
101 WOODBINE AV ends

BAY fr St James av E to 394 Boston rd (Right odd) Zone 9
9△Devine Joseph W
15△Bacon Frank W
△Dunlap H Renwick
17△Dittman Edward H
21△Ide Harry L ◎
△Kline L E Mrs nurse
24△Vera Robert ◎
25△Ziemba Alfred J
Vincent Clara F
27△McMahon John J
Vincent Clara F
△McMahon John J
28△Eccleston Robert B ◎
△Roche Edward C

30 Lofgren John A
Vacant
32△Ryan Edward T
33△Archibald Ida L Mrs
34△Doyle Helen M Mrs ◎
△Doyle A M archt
37△Caron E M Mrs
△Derosia Alfred L
Michaels Ray S
42△Hall L K Jr ◎
44 Henrichon Alphonse J ◎
45△Lockwood M T Mrs
Welch Donald A
48△Pike Ruth Mrs
△Carlisle Frederick C ◎
51△Aunchman L F
52△Scott Elijah L
53△Aunchman R A Mrs ◎
56△Fowler Eleanor B Mrs
△Wilson May A ◎
57 Bay Street Meth Church
△Airey James L Rev
62△Allen J H real est ◎
Syrett Lillian Mrs
63△Roche William C
64 Bennett Frederick H ◎
66△Bennett Norman W
72△Hamel Clorinthe U ◎
73 PLEASANT ST ends
75△Guillo Joseph A
△Hill Clyde R Jr
76 Everett The apts
△Underwood Fred A
Vacant
△Burlingame Morris C
Clancy James H Jr
△Ellsworth R L
△Guihan John J
Thomas Ralph C
△Steinmetz C H Mrs
79△Lawler J F ins agt
79△Baby's Own Laundry Inc
△National Sanitary Wiping Cloth Co
△McKeon Thomas
80 Boucher Henry J
△Quirk Estelle M Mrs
△Papandrea A L ◎
83△Bryden Thomas W
△Coates Ethyl M Mrs
88△Somers Paul L ◎
89△Battige P R ◎
△Metcalf Philip S
92 FLORIDA ST begins
96△Denton George M ◎
△Denton Harry F
98 Hegarty A F Mrs
△Hegarty John R ◎
99△Bowers Freeman A
△Sweeney Norman R
102△Alyers G D Mrs ◎
103△Demattie Louise Mrs ◎
△Albano R E trucking
106△Brunell Elmer Q ◎
△Shaw Frederick C ◎
109△McLaughlin John G
△Sullivan Charlotte A Mrs
112△Kuralt Herbert F ◎
113 Campbell Adeline E Mrs
Higgins Ray L
119△Jones Alonzo E ◎
123 Dewey Anne C Mrs ◎
125 THOMPSON ST crosses
134 Frentzos Viola M Mrs ◎
136△Sares Peter ◎
138△Payson Everett C ◎
Vacant
139△Sullivan Agnes W ◎
Vacant
140△Lague Victor L ◎
142△Reilly Mortimer T
145 Advent Christian Church
146△Southmayd George W ◎
155 Dunn Margaret M Mrs
Vesta The apts
△Buffum Madeline T
△Griffin Robert J
△Ladew Richard H
163 WESTMINSTER ST crosses
172△Falvo August ◎
173△Beaudro George M ◎
179△Johnson Arthur A
△Roberts Eugene ◎
189△Gaudette George E
Vacant
195 BUCKINGHAM ST crosses
204 BUCKINGHAM PL begins
207 Onota The apts
△Meacham Maude A
Howard Mary H Mrs
△Sargent Caroline A
Winton Walter
△Fulton John B
△Gilmore William J
McCall Goldie L
△Ackerman Dewitt N
△Opitz Arthur T
212△Lundquist Carl E N ◎
221△Tapley School

Bay—continued
221½ SHERMAN ST crosses
235 Calpakian S tailor
236 CLARENDON ST begins
237 Clarendon Hall apts
△Barhydt Mary E
Milliken John A
△Brown Glory C Mrs
△Howes F F Mrs
Kuhl Henry
△Page Walter J
△Robinson Jarvis
243 Jehovah's Witnesses
249△Springfield Draw Down Towel Service
251△Rosenthal W tailor
252△Buck Albert H ◎
253△Perma Wall Co contrs
254△Nixon Allan B
255△Victoria Taxi Co
256△Janeczek Joseph J
257 Falleti J barber
259△O K Radio Sales & Service
261 CATHARINE ST crosses
263 Embry Parker I
267△Paige Sam S ◎
269△Minor Fred F
275△Moore Alice K ◎
276 DARTMOUTH ST begins
280△Mason Clarence A ◎
285 BOWLES ST ends
291△Miller Nellie Mrs
Trawick Anna Mrs
294△Ackerley Ernest D ◎
297△Kyriacou G K
299 Haraty John ◎
302△Fumo Vincent T ◎
304 Kopyscinski David P
305△Johnson Joshua ◎
308△Moquin Armand E
△Moquin Oscar A ◎
309△Brown Mary E
△Gastone Armand E
△Wills James J
△Pooley Grace M
Vacant
△Coor Helen P Mrs
Calvanese Frank J
Keefe George R
312△Hank's Garage
312½ WELCOME PL begins
314△Reeves' Market
316 Muller A barber
319 MARION ST ends
323△Wright Mary E Mrs ◎
324△Troutman Harold
327△Holmes James R
328△Harris Joseph G ◎
329 Santos Armand
△Hickey Joseph M
332△Pierce Addie C Mrs
333 GIRARD AV begins
338 BROWN ST begins
339 Newhall F Austin
△Springer O F Jr & Co oil burners
340△Bay Spa conf
343△Joubert A A ◎
344△Carol's Beauty Shoppe
345△O'Connor Bridget A Mrs
Paquette Lucien A
346△Gustafson C & E painters
347△Herrick Raymond G
△Severance E M
Unity Center of New Thought
348△Upton D G conf
△Cooley Arthur E
Vacant
350 Vacant store
353△Levine A grocer
354△Bay Street Radio & Television
355½ BERGEN CT begins
356 Bergquist Dwight A
358 Zimmerman C C barber
358½△Neighborhood Cleaners & Dyers
360△Highland Pharmacy
△PO Sub Station No 5
361△Elser's Bakery
△Umgelter Albert E ◎
363 Lannion Fred R
△Victory Cleaners and Dyers
△Tewksbury Mary A Mrs
Fairbanks Ruth A Mrs
Vacant
364 PRINCETON ST begins
365△Carson Linen Service
367 Bradway Thurston F
Wagner W W gasoline
368 Bay St Seventh Day Adventist Church (colored)
369△McCray Leonard F
371△Milne George P & Son monuments
373△Milne John M ◎
374 Unity Center of New Thought
380△Care Welding Co
384 CLIFFORD ST begins
385 NYNH&HRR crosses
395 DAWES ST begins
401△Wiley Ruth Mrs
405△Zajaczkowski L P ◎
407 Desmarais Real R
411△McBrien Elizabeth Mrs ◎
415△Gardner R Irene ◎
O'Neil Teresa M
421△Conway Joseph P ◎
425 CAMBRIDGE ST begins
426△Oak Grove Cemetery
427△Cole Myrtle E
△Garrett J P
433△Dinnie Charles D
437△Schlatter William & Son Inc florists
449 Nooney C S Mrs
△Schlatter William J
457 OAK GROVE AV begins
475△Guilmain H M ◎
477 Motyl Theodore J
△Tryba Joseph C
481△Bouiris F J ◎
483△Boyle William J
487△O'Connor S C Mrs ◎
Wilbur Nancy K Mrs
493 SYCAMORE ST begins
495 Wood Percy M
497 Vacant
513△Smith Thomas D
Syner Royal E Jr
515△Avezzie Raymond A ◎
523 EDGEWOOD ST begins
527△Learned Edward J
537△(A)Marchetti Robert J
△(B)Connor Charles
△(C)Tanner John H
△(D)Tarr William
547 LIONEL BENOIT RD begins
557△(A)Conlin David T
△(B)Gauthier Donald P
△(C)Daley Alan B
△(D)Temkin Milton S
561 BERTIL HAMMARLOF RD begins
569△Campbell Gordon W
571△Cicchile Patrick L
573△Donahue W F Jr
577△(A)Kinney Allyn R
△(B)Budlong Rowland S
(C)Gilbault Kenneth E
△(D)Twining Elva M Mrs
579 (A)Travers William J
(B)Slicer Kenneth J
△(C)Baker Robert W
(D)Lepley Samuel L
581 Lengieza Walter A
583 Bouvier William J Jr
585△Mahoney Mary E Mrs
587△(A)Geagan Patrick J
△(B)Masse Roland O
(C)Burdett Richard A
△(D)Novembrino Vito L
589△(A)Faloretti Albert B
(B)Fontaine S E Mrs
(C)Frost James A
(D)Rees Kenneth D
593△LaPre Herbert P
595△Quinlivan W J
597 Hodge Floyd J
601△Doyle James E
603△Omartian Toros N
605 (A)Dexter Robert J
(B)Cholniere Leonard J
(C)Vacant
(D)Magnani Mario E
607△(A)Marble Donald H
△(B)Malinski Joseph B
△(C)Meserve Edward W
△(D)Toti Ernest J
609△Mulars Walter J
611 Healey James F
613△Longuell Richard A
615△(A)Kakley Michael J
△(B)Leland Frederick W
△(C)Consolmagno Lucido J
△(D)Oster Joseph R
617 (A)Koldys Alexander R
(B)Barton Leonard L
(C)Mazzoli Gilbert J
△(D)Carney Frederick J
625 ASTER ST begins
641△Ransom Harry W ◎
645△Radcliffe Edwin J Rev ◎
649 GOLDENROD ST begins
655△Kennedy T E printer ◎
661△Bartabowski Ludwik ◎
671△Carroll Redverse R ◎
675 ARBUTUS ST begins
681 Wood Alfred ◎
685△Webster George E ◎
687 BAYWOOD ST begins
705△Barth Frederick A ◎
715△Gour Earl A ◎
742 TAPLEY ST ends
747 OAKWOOD TER begins
— Blunt Park
— ARGONNE ST begins
— BLUNT PARK RD ends
876△General Mold and Tool Co Inc
1135△Smead Raymond C
△Heady Raymond C
1151 ROOSEVELT AV crosses
1161△Hayden Cecil F ◎
1165△[illegible] E J Mrs ◎
1171△Consolmagno Joseph ◎
1174 W BRUNDRETH ST begins
1178△Lapierre Elzeard J ◎
1179△Hogan Harry P ◎
1186△Laperle Vincent N ◎
1187△O'Brien H E Mrs ◎
1189 CLORAN ST ends
1199△Johnston E Robert ◎
1200△Fitzgerald Ellsworth G ◎
1205△Ford Bernard F ◎
1208△Mayo George H ◎
1215△Sentier Arthur W ◎
1216 E BRUNDRETH ST begins
1225△O'Grady Charles C ◎
1226△Arooth Joseph ◎
1231 E BAY PATH TER begins
1235△Secchi T Frank ◎
1240△Sloan David ◎
1245△Smith Sterling E ◎
1249 Vacant
1246 N HOOD ST begins
1255 HOOD ST (1st part) begins
1261△Hicks T J builder ◎
1265 Vacant
1266△Windholz C A Jr
1268 Wilkinson Charles H
1270△Nelson Gordon R
1272 Norton Ralph G
1278 MANOR RD begins
1282△Hellyar Thomas R
1284△Koerner Walter R
1286△Brisbine Frank E
1288△Vecliaran Sergio S
1292 (1A)Bayliss Harry G
(1B)Dowley Bruce
△(2A)Timmerman B M Mrs
△(2B)Hatch William J
1294△Cattermole Lester G
1296△Parker Morris D
1298△Kinckiner Donald F
1300△Turner Harry G
1302△(1A)Higgins Philip R
△(1B)Clark S L
△(2A)Burch Josephine Mrs
△(2B)Lajoie Earl M
1303△Rose Lerline C Mrs ◎
1306△McNaughton George C
1308△Edwards John G
1310△Rappaport William
1312△Peterson Russell W
1314 (1A)Hall Harry C
(1B)Miller Roger E
△(2A)Day Richard S
△(2B)Gladstone Edward O
1316△Keefe Harold J
1317 HASKIN ST begins
1318△Nicholas H G
1320△Hudson John H
1322△Dunn John G
1324△(1A)Hutton Stuart G
△(1B)Cameron Gordon
△(2A)Steinkuhler Billy E
△(2B)Brown Andrew C
1339 MARSDEN ST crosses
1341△Sommer Louis F ◎
1342△Randall George H ◎
1354△Pastrick Frank J ◎
1358△Vinton Howard S
1364△Gibson Frederick W
1368 Scott William J ◎
1369△Nichols Ruth D Mrs ◎
1369△Keir Harold B Rev
1374 BAYSIDE ST begins
1378△White Stanley M ◎
1384△Pepin Harold J ◎
1387△Giblin Mary E Mrs ◎
1388△Barber Arthur P ◎
1392△King Bernard J ◎
1397 JASPER ST crosses
1404△Crandall Edgar L ◎
1408△Dearborn I C Mrs ◎
1414△King William G ◎
1418△White Clarence R ◎
1423△Cahill Charles R ◎
1424 Hembrow Guy G ◎
1430△Rickelmann Elmer L
1442△Lee James J
1434△Sullivan Linwood D
1436 WILLIAM SANDS JR RD begins
1443 BERBAY CIR ends
1447△Hastings Lester G ◎
1451△Beauchemin L V
1454△Brunelle Kenneth P
1455△Rush K C Mrs ◎
1456 Sullivan Roger B
1458△Schmelzinger L W
1459△LaRace Iona C Mrs ◎
1460 Medeiros Larmo
1489 BERKSHIRE AV crosses
1502△Gere Laura B Mrs ◎
Radebaugh David P
1528 Bradley C M Mrs
1532△Bradley V E ◎
△Broad Lee Inc real est
1577 Piquette Vivian G ◎
1585 LEITCH ST crosses
1587△Hanson Anna Mrs ◎
1602△Marreau Seraphin L ◎
1607 MASSRECO ST crosses
1612△Nalepa Frank ◎
1617△Brittain John T ◎
1623△Yvon Donald E ◎
1626△Gleason A E driveways
1633△Uncle Walt's dairy bar
Post Office Sub Station No 13
1636 BERNARD ST begins
1656 HARDING ST begins

BAYONNE fr 67 Saratoga S to 82 Oswego (Right even) Zone 5
8 Clifton M B Mrs
△Sherman Jacob
△Kates Samuel
△Pepper C V Mrs
△Richards C R
△Falkins Wallace O
△Johnson Georgia Mrs
Vacant
9△Bullock Almond E
△Consolini J J
△Levesque Joseph E
Edwards Arietta F
△Montagna Albert J
Morgan Frederick
△Touglas Angelo E
△O'Brien Myra T Mrs
11△McMahon S J Mrs
Brennan John J
△Smith Frank C
Boyland Margaret J
△Hemming Edgar B
△Newman Francis A
△Berkover Rena E Mrs
△Moynihan H D Mrs
12△(1)Skustarski Dionizy W
△(2)Cuzzone Edward C
△(3)Adams Charles L
△(4)Krajewski Leon
△(5)Sinclair Martin M
△(6)Koch Frank X
△(7)Hewell I A Mrs
△(8)Tetreault Albert F
16△(1)McDonald Alfred O
△(2)Brown Samuel
△(3)Bongiovanni R J
(4)Bondi Umberto S
△(5)Nolan James D
(6)Dwyer Charles A
△(7)Mateski Benjamin J
△(8)Glidden A L
17△Maloney George F
△Messier Thomas W
△Dunn Timothy J
Jolie Richard E
Smith Richard
Sugermeyer Edward H
△Sanderson William C
△Sacchelli John
22△(1)Dunbar James A
△(2)Cardinal Arthur O
△(3)Williams Thomas M
△(4)Pasquale A J
△(5)Lindberg F B refrigerator repr
(6)Hallenstein George F
(7)Yacovone John D
△(8)Albano Michael R
△(8)Sunrise Dairy Products

BAYSIDE fr 1374 Bay N Zone 9

BAYWOOD fr 687 Bay E Zone 9
18△Carney Thomas M ◎

BEACON fr 147 Eastern av E to NYNH&HRR (Right odd) Zone 9
3 Bellerive Cleophas C ◎
△Gunther Ernest J
9△Jacobs L W plumber ◎
10 Sumler Stephen
13△Howard Isaac
△Hunt Joshua ◎
14△Vacirca Joseph W
16 Aranno Caesar P
18△Crawford Lewis M ◎
19△Bing Edward J
20 Jernigan Dock E
23△Corliss V C Mrs ◎
29△Kirkcaldy Alexander
△O'Neal Irvin
30 COLTON ST ends
33△Bellerive Doris E Mrs
Hennessy M E Mrs
37△Blendeau E T Mrs ◎
Atwood Junior N
41△Torricelli Antonio ◎
Guidi Antonio J
Vacant

BEAUCHAMP fr 779 Armory E (Right odd) Zone 7
11△Gaboury Albert E ◎
15△McInnis Francis A ◎
17△Pages Michael P
19△Pages Paul E ◎
20△Parker Leslie E ◎
21△Connors John W
22△Dean Martin H Jr
23△Connors Gerald R
24△Dean M E adv specialties ◎
27△Jette Henry A
29△Giard Joffre R ◎
30△[illegible] I G ◎
31△Spedding T F refrigerators
32△Gagnon Come V ◎
33 Drusek Teofil ◎
34△Johnson D L nurse
△Johnson V S Mrs
37△Ferris Francis M
38△Mayforth Raymond E
39 Vacant
40△Kane John M ◎
42△Ghareeb S M
44△Morrissey John W
46△Kalil Philip
48△Tourangeau Edward B
54△Poulin George C ◎
58△Foley Timothy J
60△Murphy William J ◎
68△Golding Malcolm A ◎
74△Burgess D I nurse
△Lawler Frederick ◎

BEAUDRY (Indian Orchard) fr 367 Main S (Right even)
19 Atanian Kapial
△Atanian Nazar ◎
△[illegible] H Anna Mrs
20△Charron Henry L ◎
[illegible] Edward
20r△DeBlois George C
24 Brown I O
26 Morin Leo
30△Batista Francisco ◎
32 Batista Manuel J
34△Decorie Marie A Mrs
Decorie David J
36 Szczebak Edward F
Vermette George J
38△Callahan I J Mrs
△Latromboise Alexander J
40△Talbot Francis J
△Dominick Leo W

BEAUFORT CIRCLE fr 18 Bessemer W in circle to 72 do Zone 8
5△Fredette Edgar J ◎
8△Rusin John J ◎
14 Vacant
14△Smith Joseph C
15△Fitzgerald Edward J ◎
18△Breed Kenneth L ◎
24△Jones Walter M Jr ◎
27△Alexander Harold C ◎
28△Kane Howard J ◎
35△Allis Kenneth H ◎
36△Thorn Henry H ◎
42△Powers James J ◎
43△Orne William H ◎
50△Bean Leonard R ◎
55△Mead Milton L ◎
56△Newsome Albert E Jr ◎
60△LaMontagne R J ◎
65△Glog Thomas F ◎
68 Finnerty D F painter ◎

BEAUMIER SQUARE bounded by Belmont Fort Pleasant av Mill and Locust Zone 8

BEAUMONT fr 416 Sumner av N to 290 Dickinson (Right odd) Zone 8
6△Rousseau Henry A
16△Quinn Henry J ◎
△Zack Mary C Mrs
17 Pooler Walter E
△Alvaro R I slip covers
△Cavallo Carmelo ◎
△Johnson R R
21△Steele Julia A ◎
△Tether Sal A
22△Hill Myrtle B Mrs ◎
28△McIntyre Philip G
△Barszcz Michael J
33△McCarthy William H
36△Gorman Thomas E
41 BELMONT AV crosses
55△Cummings Fred A ◎
57△Carney John J
63 McGrath John P
△Smith Theodore A ◎
△Smith Richard A
64△Loizzo Francesco ◎
67 BEAUMONT TER begins
70△Agostino Luigi C ◎
71△White Frank A ◎
72 Prince Herbert R
73△Forgue Ellsworth L

Beaumont—continued
74△Tucker C N painter
75△Charron Joseph W ◎
77 Vacant
77△Tourgee John L
78 Casey E G Mrs
△Baylor Alfonso A
Noe Alfred E
△Barnatchez Lorenzo F
△DuBois Ralph K
△Wendorff A A
81△Bousquet N E ◎
82△Bellerose Edward A ◎
83 Shaw Frances Mrs
Lavoie Roland G
84△Zayac Edward J
85△Robinson W P Mrs ◎
Vacant
87 Hayes John E
88△Hirschberg Frank B
90△Cardano Salvatore S
△Hirschberg James R ◎
91△Sticco Nicholas J ◎
92△Finn Jeremiah E
93△Arthur Roy A
94△Scully Howard C
95△Scully C J Mrs ◎
97△Waugh Carnie G
98△St Jacques Ernest F
100△Biles Roland C ◎
Degravina Alfred
102△Vadnais Fernand C
104△Burroughs Norman L
△Porter William A

BEAUMONT TER fr 67 Beaumont SE (Right odd) Zone 8
14 Welch Douglas L
15 Graham Harold J
△Courtney Katherine M Mrs ◎
16△Terrill Herbert S ◎
17△Hunter James ◎
Trautschke R A
18△Graves Walter A
20△Bouthillier A M Mrs ◎
23△Jacobson Samuel Rev ◎
△Smith Louise E Mrs
24 Ferrera James
26△Montefusco Frank A
28△Gove Walter S
△Corell Robert H
32△Gaboury Herman N
△Avezzie Thomas T

BEAUREGARD (Indian Orchard) fr 27 Decatur S to bey Goodwin (Right even)
9 Auclair Robert ◎
Boyea Cordelia Mrs
13△Mullaney Ursula M Mrs ◎
14 Waite Harold K
16 Donahue Daniel P
20△Lemieux Joseph T ◎
21△Slosek Stephen ◎
22△Lemieux W J
23 Slosek Milton J
30△Derderian Arsen ◎
32 Aykanian Suran
33△Richards Leo A ◎
37 Lavigne Arthur B ◎
△Lavigne Henry A
38△Mariani Volturno ◎
Record Annie M Mrs
43△Conchieri Ernest J ◎
46△Woods George D ◎
47△Jerome Emmet ◎
50 Langlais Albert L ◎
56△Kalagian Toran M ◎
61△Donigian George ◎
77△Springfield Housing Authority Chapman Court Project
79△Burns Robert W Jr
85△Manship Edward A
86 Tucker Jeannette E Mrs
87 Rodgers Alton R
91△Miller Clarence
92 Linger Raymond
93△Mueller Wallace J
94△D'Andrea Santino
95△Scheible James L
97 Tredo Frederick J
98△Tetreault Clarence R
99△Lamoureaux G O
100 George Albert J
101△Johnson Roland L
102 Wojnar Stanley
103 Roberts Charles W
104 Grimshaw Henry J
105 Koziara Chester
106 Olbon Edward J
107 Braese Richard E
108 McGhee Jack G
109 Marini Victor
110△McCormick D W
111△Vicenzio Andrew C
112 Douville Rene E
113 Trole Raymond L
114 Vacant
115 Wyatt Theodore
116 Whitmire Donald O
117 Brittain R H
118△Graywoc Mitchell A
119 Barry Patrick
120 Liane Mitchell
121△Miccoly Joseph
122 Kent Charles W
123 Taylor Clarence A
124 St Germain Alfred L
125 Brunswick Alfred
126 Schenevert John
127 Strickland Clois
129 Anderson Robert W
130 Barb Gayland
131 Morin Armand
132 Wilson Carl
133 Briendenbach Francis
134 Dunne Edmond
135 Nastanski Joseph
136 Martin Harry
138 Bouchard Anna Mrs

BEAVEN fr 1375 Carew E bey Fordham to 202 St James blvd
18 Lemoine Ovila F
28△Theriault Carl A
△Russell H Edward
32 FORDHAM ST begins

BEDFORD RD fr 147 Atwater rd S (Right even) Zone 7
19△Mazarakos Peter D ◎
28△Lumb H R Mrs tchr art◎
29△Humphry John A ◎

BEECH fr 38 Central N to 71 Florence (Right odd) Zone 5
13△Lowe William H ◎
16△Kennedy Jennie Mrs
17△Spadoni Ferdinando ◎
20 Landi Mary Mrs ◎
Newman Luis
23△Dowd Charles C ◎
△Kemp Fred
26△Patterson W J ◎
29 White Richard B
33△Bradway Ellis M
△Quilty Frank W ◎
34△Caroselli Alexander ◎
39△Acconcia James ◎
40△Jobbins Edward B ◎
41△Bradley Raymond G
Rayel Margaret T Mrs ◎
45△Sibilia Ralph S
46△Berlvino A T tchr music ◎
47△Stacker Anna Mrs
△Doty Martha L

BEECHWOOD AV fr 79 Sumner av S to 74 Spruceland av (Right even) Zone 8
19△Freeman Charles E
21△McCormick C B
25△Martin Jacqueline S Mrs
29△Empsall Mabel E Mrs ◎
△Goodless Robert A ◎
30 McCammon Mary T
33△True Allen C Mrs ◎
36△Webber Elroy ◎

BEGLEY fr 63 Hobson E to 22 Crittenden Zone 9
20 SCHLEY ST ends
38 Gottsche Harold E ◎
39 Leger John W ◎

BELLE fr 212 Franklin NE to 86 Cass (Right odd) Zone 4
18△Springfield Machinery Exchange Inc
28△Springfield Sash and Glass Co Inc
53 Harvey-Whipple Inc warehouse
62△Con-o-lite Burial Vault Co Inc
73△Eastern Co Chiropodist Supplies
△Sunlife Fruit Juice Co
77 Grant The apts
△Kaplan S Mrs
Krisantos Gust
△Fanos Anna P Mrs
△Kay Louis I
△Barkett Jennie A Mrs
△Theocles George
△Benoit C C Mrs
Przybylski Stanley J
79 Johnson The apts
△Husson Doni S
△Roukas Michael A
△Zocco Joseph
△Danis Leo H
△Kennedy Joseph L
△Mango Frank D
△Barkett Ossie
△Sadak James J
82△(1)LeBland Richard L
△(2)Brasseau Arthur
△(3)Moffatt Edwin F
△(4)Cassis N E Mrs
△(5)Potocki Stella R
(6)Fitzgerald K M
△(7)Bettone Frank J
△(8)Gareb Josephine M
84 (1)Bousquet Harry J
△(2)[illegible] J
△(3)Polanski Emily B
△(4)Voyik Mary M Mrs
(5)Deeb Selma Mrs
△(6)Ylanes James
△(7)Potocki Edward F
(8)Callas Ida P Mrs
86△(1)Shapiro Max
△(2)Hurley W T
△(3)Dowd Catherine M
△(4)Leopold Sidney
△(5)Thomas R M Mrs drsmkr
△(6)Burger Myer
△(7)Greenberg Reuben
(8)Landy Joseph
87 Lincoln The apts
△Ahmet Hossein
Lancoe Nettie Mrs
△Landry Lorraine T Mrs
△Costas Laura Mrs
Fitzgerald John J
△Levine William L
△Wallace Richard J
91 Buchanan The apts
Clak Irene
△Saba Louis G
△Sarkisian Jacob
△Ekengren Eva E Mrs
Annese Mary F
△Lewkowec Moses
△Moquin Marion S Mrs
△Bourbeau M E Mrs
92△Catjakis Christopher A
Grzybowski Andrew F
△Friedman Eva Mrs
△Horowitz Irving
△Smith Abraham
△Belasco Herman
△Fanos James A
△Melnick Harry ◎
97 Pierce The apts
△Brassard Ethel Mrs
△Cohen Minnie Mrs
△Gordenstein Max
△Hapcook Raymond
△Hapcook George L
△Lieberman Morris
△Porter George M
△Malkoon Joseph G
102 Fircona Boschena Mrs
Pellerin Lloyd H
△Mushnitzky Robert
△Lapides Phillip
Lisogurski A J
△Tenenbaum Louis H
△Berman Gilbert G
Vacant
103 Fillmore The apts
△Daboul George J
△Ziter Michael C
Fenton Peter P
△Dallas Thomas W
△Deragon William J
△Galvin Helen M
△Hobaica Francis A
△Kalinkowicz Joseph
△Mango James F
112△Donoghue Jerome A
△Gauvin Catherine I Mrs
△Semanie F M
(5)Fraska Jenny
△(6)Slattery Henry J
△(7)Flaherty Thomas F
△(8)Schneider Henry B

BELLEVUE AV fr 179 Belmont av NE to 64 Dickinson (Right odd) Zone 8
8△Nsaid C J MD ◎
9△Reynolds Edward B
17△Wentworth A C ◎
18△Rubin Harold H ◎
△New England Fuel Sales Co
21△Thacker Carrie L Mrs ◎
25△Filer Samuel ◎
30△Glass Elihu ◎
38△Pappas Peter J ◎
39△Webster John A ◎
47△Arvanitis G V ◎
50△Aronson Arnold ◎
55△Becker M vending machs ◎
62△Cheney Roger H ◎
65△Freedman N G Mrs ◎
70△Vining G R Mrs ◎
75 LAVERNE ST ends
80 Serlin Anne R Mrs
87△Robbins Max E ◎
88△LaRochelle F D ◎
97△Martinelli M T Mrs
98△Hafey Francis I ◎
105△Eisenstock Harry ◎
106△Henin Louis C ◎
114△Warner William J ◎
115△Pfersch Clarence L
121△Stote Frederick E ◎
122△Buchholz Eva K Mrs ◎
129△Byrnes J N Mrs ◎
132△Popkin Jacob ◎
137△Saffer Abraham J ◎
140△Genden Nathan ◎
146△Shea James J ◎
149△Malaguti Ralph T ◎

BELMONT AV fr 57 Mill S to 664 White (Right even) Zone 8
— Beaumier Square
1△Western Mass Distributors Inc elec supplies
24△Lovenberg A M eng
29△Metered Laundry of Mass Inc
30 Beaumier Square Apts
△Depray Arthur F
△Kiely Stephen B
Knightly William R
△Colonna Silvio L
△Sessions Ethelyn
△Ily Edith M
△Kirby Mary E Mrs
△Reidy George B
34△Bernstein Samuel
△Carman Leon J
△Connors Mary C
△O'Brien Raymond P
△O'Connor Charles E
Anderson Elmer F
△Hassett Edward P
△Linetsky Sanford B
35△Gorman James P
36△Oakley Harry C
△Bart Leo
△Berube Edward A
△Kober Edward F
△Metivier Arthur A
△Illig Arthur M
△Kaplan Harry H
△Kenyon John F
37△Landers Maurice R ◎
40△Lyman Edwin H ◎
McCarthy Helen T ◎
43△Smith Sadie E
44 Adam Alexander O ◎
△DesMarais J Henry
49△Fleming William G L
△Mulroy John R
△Peterson Mabel W
△Hunt Richard H B
△Langford B M
△McQueston H Morton
Viens Theodore W
△Tucker Annie M Mrs
50△Robbins H Earle
△Lawton Robert H
52△Kelley K M Mrs ◎
56 BLAKE HILL ST ends
57 LEYFRED TER begins
60△Marchand John E ◎
Cheney Robert T
65 DeLaBelle Apts
△Hanse Harry
△Hassett Robert J
△Ressler George E
△Rosendorf Herbert
△Wood Nell K Mrs
△Macurda Paul G
△Shea Daniel J Jr
△Rackliffe L John
66△Pamelia Joseph P
△Smith Frederick W
70△Toohey Phyllis M
△Tufts Richard C
△Hottin Wesley R
△Sigrist Donald W
△Lessard Daniel L
△Racine Antonio O
△Dwyer Edmond J
△Griffin Richard J III
72△Boland Julia T Mrs
△Carpenter Bartlett J
△Curto Angelo M
△Galemba M S Mrs
△Holland C Luther
△Murtagh M K
△Gorka Francis L
Tilbury Harry J
74△Salit Albert A
△Boland James J Jr
△Kaplinski Mani E
△Putnam Charles M
△Rock Edith F Mrs
△Leighton William B Jr
△Turner Frank A
△Zaleski Stanley
75△Davies K G Mrs
△Powers Patrick A ◎
76△Sandman Celia M
Chaffee Robert A
△Visser Bessie
△Brigham Harvey A
△Lendrum Bernie C
△Courtemanche Jean P
△Hutchinson F A Mrs
△(1)Burdett Doris
78△Garella Carmeno
△Donahue C A Mrs
△Lever Jacob R
△LaBarre Theodore L
△Golden William J
△Jones Harold K
Stonier Wilson C Jr
78½△Butman E S Mrs
△Paddock Jennie M Mrs
△Toomey Christine J
△Callahan Donald J
△Connor Donald J
△Livingston Lorna J
△Long Elva Mrs
△Zilkan Sam
82△Fitzpatrick William F
△Heals N Elizabeth
85△Brown Lynn D ◎
△Simpson George J
86△Remetie C M Mrs
88 Belder Floyd P
Stead George E
89△Springfield Infirmary Inc
△LaRochelle F D MD
LaRochelle F T MD
95 WOODSIDE TER crosses
102△Crocker V C Mrs drsmkr
△Dowd Jane M
△Falzone Charles F
△Maher Francis T
△Noonan Joseph T
△Scheib Edward L
△Dowd A G Mrs
△Lovett Thomas J
105△Bergman Daniel ◎
106△Blair Frank L
△Darden Robert R Jr
△Nelson Arnon W
△Schneider Edmund
△Sinclair Pearl W
△Lodigiani M L
△Russell Alexander B
△Nolan George M
116 Colonial The apts
Harrington M A
△Lonergan W F
△Mahoney I F Mrs
△Fitzgerald M V
△Pinkerton Raymond A
△Doyle Cornelius J
△Tuohey Paul E
△Witherell Clinton A
120 Georgian Court The apts
△Applegate Ida L Mrs
△Gladstone J L Mrs
△Lynch Robert W
△Noonan M A drsmkr
△Cook George W
△Felper Lawrence A
Hatzakis John ◎
△Noonan Marion E
△Pappas John P
126△Townsend Everett H
128△Townsend Susie Mrs
130-132 Labelle The apts
130△Mullen John H
△(1A)Schwartz Henry A
△(2A)Townsend E H Jr
(3A)Vacant
△(4A)Solnick Max
△(5A)Lasker Henry
△(6A)Kimball Maurice
△(7A)Cohan H E
△(8A)Weiner M M
132 Labelle The apts
(1A)Townsend Alfred M
△(1B)Gilman Donald S
△(2B)Gordon Morris
△(3B)Webber Milton
△(7B)Donegan David J
Wholesale Beef Co
140 Ideal The apts
(1)Lord Clifford S
△(2)Lamberton F D Mrs
△(3)Clampit E M Mrs
△(4)Rogers G M Mrs
△(5)Payeur Armina C Mrs
△(6)Corliss Elizabeth A Mrs
△(7)Kinney W R
△(8)Karam Sammy J
143-147 Twin Arbor The apts
143△Guernsey John S
△Johnson Edward O
△Fenton Patrick J
△Hayes Albert A
△Hughes Rufus A
Vacant
△(6)Smith Seymour M
146△Wargo Frank F
Duda Stephen ◎
147△Nelson Ingeborg Mrs
△Coates Archibald
△Grant Warren O
△Doolittle M W Mrs
△Bray Laura V
△Perkins Floye D Mrs
△Buzzell Harry A
△Wason Ellen T Mrs
150△Feigelman N grocer
152△Feigelman Norman ◎
154△Dineen Mae Mrs
Davenport A M
△Kellogg Harry M

Belmont Av—continued
ΔMcCorrison Clara E
ΔDion Lawrence A
ΔFitzpatrick Henry J
Gaudy Anthony F
ΔSwarts Robert W
155 Winslow The apts
Maurer Madeline E
ΔMcSwain James A
ΔThompson Everett E
ΔWilson Buna C
ΔBuckler W Ernest ◎
ΔWhitaker Newton B
160Δ(1)Crofoot M H Mrs nurse
Δ(2)Friedman Daniel
Δ(3)Grebber F S Mrs
(4)Berry Charles A
Δ(5)O'Keefe Sarah F
Δ(6)Hart Helen Mrs
Δ(7)Griffin James F
Δ(8)DiSanti James
164ΔMoran James J
Vacant
172ΔDodds Holland J
Schmidt Robert
176ΔCarew E L nurse
ΔHanna James A
176AΔBenowitz Irving
178 Clark William C
ΔFogg Edwin A
179 BELLEVUE AV begins
180ΔNewton Philip C ◎
185ΔManley H M tchr music
ΔManley P H artist ◎
186ΔBradway Mase L
ΔFarmer Mary E Mrs
ΔJennings John W
ΔCotter Richard N
ΔBessette Alice D Mrs
ΔCanty Jeremiah E
ΔHallahan T J Jr
Tawa Nicholas E
192ΔBragg Fred A
194ΔBettigole Wolf
197ΔBogan Robert T
ΔDrake Herbert E
ΔClark George R
ΔMahoney John J
ΔPoulin Alfred J Jr
ΔBrown Eleanor Mrs
ΔMarston Edna G
ΔBakeman William H
198ΔMeercolis Thomas ◎
199ΔBradway Wendell E
ΔRichardson Bertha M
Leahy Edward J
ΔBlakeslee Ruth A
ΔJordan Nina B
ΔKennedy G A Mrs nurse
ΔKennedy John F
ΔLeahey John A
ΔRood Dexter
202ΔHartfield Charles E ◎
205ΔParnell Julia P
ΔBooth Walter S
Cutler Harold A
ΔDavian A J
ΔFredette William A
ΔHooker Albert A
ΔGarvin Helen E Mrs
ΔWhitmore Harold N
208ΔSonski Albin J ◎
214ΔMcCarthy E Mrs
215 MARENGO PK begins
221 EUCLID AV begins
225ΔLove Lawrence B
228 St George The apts
ΔBolster Richard N
ΔLewis E B Mrs
ΔRobinson George S
ΔDeMarco G M Mrs
ΔBabcock Grace E Mrs
ΔMorissette Emma M
ΔSullivan Catherine F
ΔGelfond David
231Δ(1)Washburn M M
Δ(2)Bertams Nikolai E ◎
Δ(3)Miller Harold R
Δ(4)Blodgett D L
Δ(5)Kennedy M G Mrs
Δ(6)Lewis Arthur M
(7)Champagne Robert F
Δ(8)Shaw Lewis A
234 MOUNTAINVIEW ST ends
244ΔBelmont Beauty Salon
Chapel G J barber
245 KEITH ST begins
246 Kazin's Pharmacy
248ΔBellevue Market
249ΔHomicki W F tailor
250 Vacant store
252ΔMayo Bros Automotive Inc gasoline
253ΔStella's Beauty Studio
ΔWaceltis Peter Jr
255ΔDavis Gardner
Powell Edward W
259ΔBowen Francis R
ΔHolland Nora G Mrs
ΔHolland M A nurse
Hubbell Robert F
260 FOREST ST begins
265ΔMantovani Domenico
ΔSherman Margaret B
266ΔCarman Marion E ◎
271ΔBemis & Lloyd gasoline
275 HALL ST begins
276ΔSmith H E Mrs ◎
280 BELMONT PL begins
281ΔForest Park Plumbing & Heating Supplies
282ΔEpstein Fannie Mrs ◎
ΔWard Ella E Mrs
Driscoll L Elizabeth
283ΔProvencal Francis A
Savelle Benjamin K
ΔKramer M tailor
Rhodes Irving S
285 Vacant store
287 Vacant
289ΔGozzi Carmen ◎
290ΔHood H P & Sons garage
293ΔBrown Isadore ◎
298ΔMiller G L druggist
ΔP O Sub Station No 31
299ΔVient Adelard J
300 (1)Munzert I P
Δ(2)Castor O I Mrs
(3)McKnight Ann Mrs
Δ(4)Darragh Margaret Mrs
Δ(5)Barnes Madeline D
Δ(6)Munzert Paul ◎
Δ(7)Lloyd H Mrs nurse
302ΔShirley's Beauty Salon
303ΔCarpenter Gilbert J
ΔLombard Frank
304 Fell-Barr Delicatessen
306 Crystal The apts
Collins Llewellyn P
ΔLewis Mary E Mrs
ΔMarsh Harris A
ΔJarry Albert J
Roberts Albert B
ΔBromley Ellen V Mrs
306½ Othote R Mrs caterer
307 CRYSTAL AV begins
308 Crystal Food Market
310ΔGrant Philip E
ΔKatz Bertha Mrs
314ΔLaPolice Wallpaper Store
ΔLaPolice Antonio J ◎
316ΔAndresen Adolf M
ΔBelmont Electric Co
318ΔLemme Joseph F
Popular Food Market Inc grocers
321 Mayflower Apts The
ΔRosenhard H C
ΔHolcomb Walter E
Krenick Pauline Mrs
ΔMcCallin George P
Rodd Lester F
ΔSchembri Gerald
ΔStevenson Alfred
Vacant
322ΔGowrie C Lavinia
ΔSerra Matteo A
324 LITCHFIELD ST begins
327ΔBelmont Laundry Inc
338ΔSt Onge Ernest C
340ΔBourbeau A J ◎
344ΔLobell E MD ◎
ΔRichmond M M antiques ◎
345ΔRomeo Dominick F ◎
347ΔNoffke Paul A Jr
349 APPLEWOOD PL begins
355ΔBrown Dorothy M
ΔJarvis Anna Mrs
356ΔPlaza The apts
(B1)Nickerson William E
Δ(B2)Buckler A E Inc rental agts
(B3)Vacant
(B5)Coffin Raymond L
Δ(B6)Hodgdon Beatrice C
(B7)Davis Ralph W
(B8)Terando Joseph J
Δ(1)Poole Charles R
(2)White Walter C
(3)Vacant
(4)Connors Leo D
(5)Hallas James A
(6)Klopfer Richard L
(7)Seder Edward J
(7½)Lance Gaston
(8)Chase Everett G
Δ(8½)Trombley R L Mrs
(9)West Edward E
(10)Dominick Ralph J
Δ(11)Hill Robert P
(12)West Robert G
(13)Tower Bruce N
(14)Pope Robert W
(15)Sheldon Ernest J
Δ(16)Lockwood Ted E
(17)Priest Marion F
(18)Murphy James E
(19)Fisher Bernard D
(20)Thompson John H
(21)Vacant
(22)Vacant
(23)Hrotowski Theodore G
(24)Haney James E
359ΔBarbee James S
Rapisarda J G
ΔHuley Joseph
ΔRushman Charles D Jr
Johnston Chester A
ΔBarrell Norman G
Wickett William C
ΔHolland Joseph E
361ΔGour M G
ΔConklin Stephen M
ΔBarney Robert H
ΔFlynn Rose M Mrs
ΔTufts Ernest D
Lavoie George E
ΔRisford David L
Vacant
363 Vacant
364ΔBelmont The apts
(1)Harrington Paul W
(2)Sands Roberta Mrs
(3)Vacant
(5)Vacant
(6)West Paul E
(7)Umberfield Walter S
(8)Pellion John O
(9)Gray Maude F Mrs
(10)Cohen Norman
Δ(11)Bopp Robert E Jr
(12)Powers J T Mrs
(13)Vacant
(14)Child Caroline F Mrs
(15)Wendler Todd
Δ(16)Ferris Robert C
(17)Yates David B
(18)Matosky Joseph M Jr
Δ(19)Wilson Delmer L
Δ(20)Berthiaume Charles D
(21)McGowan James E
(22)Vacant
(23)Berg Helmut E
(24)Garde Anna M Mrs
(25)Tatro Paul A
(26)Belisle Norman J
(27)Beaulieu Patrick
(28)Vacant
365 General Electric X-Ray Div
367 Oakland The apts
Δ(1)Desmarais Henry V
Δ(2)Bloom Abraham
Δ(3)Gottschalk Julius
Δ(4)Lionarkis Harry M
Δ(5)Bateman John K
(6)Dasignon P M Mrs
369ΔElliott Addressing Machine Co
370 (1)Bentz Michael E
Δ(2)Ford Rose M Mrs
(3)Vander H B
(4)Arpin Cora
Δ(5)Psyris Theodore
Δ(6)Psichremis Nicholas
(7)Eliopoulos T G
(8)Thoma Eugene
372ΔDuffy's Spa conf
375 OAKLAND ST crosses
377ΔSexton Drug Store Inc
380ΔForest Park Branch City Library
383 Bon Ton Cleaners & Dyers Inc
385 Gozzi J V shoe repr
387ΔBeaumont Barber Shop
389ΔSpringfield Cycle Co
391ΔBeaumont Beauty Shop
391½ Forest Park Bowling Alleys
393ΔHolmes Colin McL
ΔTaft Violet
406ΔDavidson J L
ΔDerby Mildred F Mrs
ΔMiles Marion A
ΔBelyea Caroline V Mrs
ΔChenier L R Mrs
ΔPierce Frances M
Danaher Mary K Mrs
ΔThomas Mary G
408ΔHanlon John E
ΔLouis E M Mrs
ΔWarner Frank E
ΔMcCormick E C
ΔBenton Charles D
ΔKeighley Helen B Mrs
ΔCarlson Olivia E
ΔFeehan George J
411ΔDragon G J real est ◎
412ΔGinsberg Sarah Mrs
ΔWheatley Alfred H
413Δ(21)Ford Elizabeth B Mrs
Δ(22)Katz Charles S
Δ(23)Hurlburt Clifford D
(24)Bragg C B
Δ(25)Hanson Henry E
Δ(26)Gorman F A Mrs
Δ(27)Phillips Robert A
Δ(28)Cay Albert N
415 (13)Butler James J
Δ(14)Wild Edward G
(15)Hebert Ruby Mrs
Δ(16)Healy R L Mrs
Δ(17)Sweeney Dennis F
Δ(18)Eaton E T Mrs
Δ(19)Garlinger C K artist
Δ(20)Cloonan Edward T
418ΔMartin H F
ΔThompson J Mrs
424 KENWOOD TER ends
425 KENWOOD PK begins
428ΔCharron J W conf
430Δ(11)Kane James M
(12)Wallin Ellen M
Δ(13)Winter Helen Mrs
Δ(19)Feld Solomon
Δ(20)Pottorff Margaret E Mrs
(21)Lynch Michael J
Δ(27)Heagy John W Jr
(28)O'Brien Hannah
Δ(29)Chadejian Charles G
431ΔBelmont Atlantic Service gasoline
432ΔKenwood Market
434ΔFeld S tailor
438ΔGluck I caterer ◎
439ΔShaine Edward N
444 Malone George E
ΔMolinari Pier A ◎
445ΔCohen Alexander S
ΔKatz Fannie Mrs
447ΔCavanaugh M J plumber
450ΔHaskins B C Mrs
ΔMarines Peter A ◎
455 BEAUMONT ST crosses
461ΔBradley Whitney L
ΔFrary John D ◎
462ΔCleveland H F MD ◎
463ΔBrown Shirley J
465ΔSlominsky Jacob
467ΔLeider Henry C
469ΔMcKenna A M ◎
ΔMcKenna J P real est
470ΔBailey Eric W ◎
Powers H Mrs nurse
ΔShimp Harold R
471ΔLaBella Gasper ◎
ΔWashington Martha Beauty Salon
475ΔBurns Carl J
476ΔRichards G A
Ste Marie William O
477ΔHastings Cedric W
480ΔShort Winthrop C
ΔSmith E T MD ◎
483ΔPopular Food Market Inc grocers
486ΔCornell George R
ΔCornell M H Mrs beauty shop
ΔSt Marie Alzire Mrs
ΔMacDonald Jack E
493 BURLINGTON ST begins
494ΔMarsh John F
ΔHafey Funeral Service
497ΔTaft Philip F
Vacant
500ΔSampson T P Co funeral dirs
ΔGuyer George F
501ΔMetz J dentist
ΔLeff J J MD
503ΔCronk H G carp
503½ΔSutton Harold F
505ΔLaPetite Maison Beauty Salon
505½ Knowlton P N jeweler
507 Ward Albert F
ΔThompson L J Mrs
509ΔCleaners The
511ΔFarm-to-U Inc poultry
511½rΔVan Hanitch G A Mrs
ΔDupre Edward E
513 Vacant
515 Carnival Spa conf
517½ Camerota A barber
519ΔCorbin Andre A
ΔSaunders Mildred Mrs
521ΔOrange Cafe
525ΔBob's Auto Repair
527Δ"X" Package Store Inc The
529 Sticki J shoe repr
531ΔLeader Stores variety store
537ΔBronstin Shoes Inc
551 SUMNER AV crosses
555 DICKINSON ST crosses
568ΔDodge G K gasoline
572 X Diner
577 Fredi clothing
578ΔKnight's Men's Shop
580ΔPooler Bros Upholstering
581 Vacant store
583ΔRiani & Co conf
584ΔAnnette Shop The dry goods
585ΔBeauty Salon The
587ΔBelmont Hardware Co Inc
587rΔHarvey Nursery Co The
592ΔGauthier T J beauty shop
594ΔMacNair J Robert
Mayer Margaret W Mrs ◎
600ΔAtlantic Refining Co The
601ΔEhrenberg Joseph ◎
607ΔAuth C C ◎
ΔAuth Furs
610 COMMONWEALTH AV begins
611ΔWhelan E V MD
616 Kosiarski S barber
617ΔNichols Faxon E ◎
618 Jeanotte's Pastry Shop
621ΔGaboury Roger H ◎
624ΔWiley Warren W
627ΔHorger Eugene L
632ΔBarm Walter
ΔBrodkin Louis M
ΔQuinn James H
633ΔPfeiffer C B Mrs ◎
638ΔHardcastle Samuel O
ΔCoburn Henry R
ΔKirsner Morris
ΔBullock Everett W
Hubaly Aloys ◎
ΔMack John W
639 Ormond st ends
642 Akerly Albert B
ΔGarneau Roger G
ΔTaft John H
645ΔChaput M M Mrs ◎
648ΔHolian J A Mrs
650ΔMorris Alphonse ◎
653ΔMartinelli Clelia Mrs ◎
656ΔLucchesi R A ◎
658 WALDEN ST ends
661ΔCrane Mary M Mrs ◎
665ΔMaurer Abel L ◎
666ΔSanderson R T
668 Feiper S tailor
672ΔBelmont Shade & Blind Co
674 Forest Park YMCA
675ΔDionne Antonio ◎
680ΔBelmont Quality Market
682 Lamaro M shoe repr
684ΔFish Bowl fish
685 DAYTONA ST ends
686ΔJay's Confectionery
690 HOLLYWOOD ST ends
691ΔKanstow Lillian C Mrs
693ΔTowse Ada B Mrs
696 LAWNDALE ST begins
697ΔChilds Herman M
699 Emerson Asa A ◎
702ΔBongiovanni D J ◎
705ΔLaDue Frank T ◎
ΔLaDue Willard
709ΔLonergan E A ◎
ΔO'Brien Edmond V
710ΔBoxold Wendell E ◎
712ΔDeNucci Nicholas A
715 ORLANDO ST ends
718ΔConnell R Mrs
719ΔWolf Philip
ΔHolmesworth Bert A
ΔSchwartz Bernard B ◎
722 MEREDITH ST begins
723ΔPalmer Donald S
ΔJones James B
726ΔEaton Grover C ◎
729 Marenghi Ralph J
ΔZampiceni J F ◎
732ΔDonadio Dominick
ΔJohnson Arvid E
ΔMogue Raymond J
ΔSpencer Charles L ◎
735ΔLiebke Robert H
ΔSmith Abraham ◎
736ΔNorman Raymond E
ΔNugent Earle W
ΔGalipeau Charles J
ΔPerrault Herve Z
742ΔWhite Raymond T
743 BRYANT ST ends
746 ITENDALE ST begins
751ΔCrawford Ruth A ◎
Vacant
752ΔLandis Henry A
ΔWarner Morris ◎
756ΔBarrett M J ◎
ΔDonohue J M Mrs ◎
759ΔMayr Siegfried L ◎
762ΔFord Ella L
764ΔRolman Robert
768ΔTate Irene M Mrs
ΔWilson Douglas
ΔHickman J L Mrs
ΔHesse Henry J
ΔMcCarthy M F Mrs
ΔWixon Fletcher R
769ΔCroken Elizabeth E Mrs ◎
771ΔMcNally D A MD
772 ELDRIDGE ST begins
776ΔJohnston C R
ΔLannon Milton ◎
ΔJacobson Joseph E
777 LYNDALE ST ends
782ΔNeary William J
ΔQuinn Thomas A
ΔGriffin Richard J
783ΔHunt C Ernest
785ΔSchechter Samuel
788ΔBrels Robert J ◎
789ΔWithee Dorothy K Mrs
791ΔFrancis Helen C Mrs
794 WOODLAWN ST begins
796ΔCohen Harry J ◎
797ΔAsher H H tailor
798ΔJudelson Harris L
799ΔMonrad S grocer
803ΔBelmont Pharmacy

Belmont Av—continued
804ΔAthas Samuel S ◎
ΔPerry Lawrence A
ΔLaline Alfred P
807 WHITTIER ST ends
808ΔVincent George J ◎
810ΔJohnson Seth P
818 Begley Timothy B
ΔMoriarty T A Mrs
ΔFarrell Frederick W
819 LONGFELLOW TER ends
823ΔWilliams S conf
825ΔLouis' Market grocers
830 SYLVAN ST begins
833ΔHallett Samuel F
835ΔWilliams Samuel ◎
836ΔBlanchard R D
837ΔDudley Everett A ◎
838ΔRescia Frank G ◎
839ΔCase Harold S
843 ASHMONT ST ends
848ΔCohen Nathan
ΔSimeonitis A Mrs ◎
852ΔCook Kenneth P
Petrone Alfred L ◎
855ΔBaker Nathan R ◎
ΔSmith William L
Smith William L Jr
857ΔLeland Roland F
ΔSnow A W
ΔThompson Clarence A
858ΔAntaya Pierre J
ΔAntaya John G ◎
862ΔYunker M G Mrs ◎
866 BELVIDERE ST begins
869 PRESCOTT ST ends
872ΔLavin Louis S ◎
874ΔDalpe Eugene L
877ΔHutton Mabel K Mrs
ΔWaid Mary A Mrs ◎
878ΔSlavin Louis M
879ΔGavin Michael M
ΔRourk Donald J
880ΔNadelman Jacob ◎
881ΔBensley George C
884ΔLambert Leo A
885ΔHills O H dentist ◎
886ΔLambert Walter E ◎
887ΔLindberg H C
888ΔRiner Carl ◎
890ΔRiner Herbert ◎
891ΔFielding Edson E ◎
Vacant
892ΔCook Homer H
894ΔOlinto Crosby M
895ΔKitrosser Ben
ΔLevi Arthur
900ΔTaylor Kenneth F ◎
901ΔMagiera Eugene J
Vacant
902ΔBall Frank A
905ΔG & S Garage
906ΔHuntoon L A ◎
908ΔHuntoon W A
910ΔMarengo Ernest A
911ΔFirst Nat Stores Inc grocers
912ΔKatz Paul M
914ΔSmith Eugene N
915 Chechile A shoe rpr
916ΔCharter Harry
917ΔViner H tailor
921ΔSerlick's Market grocers
922 FOUNTAIN ST ends
923ΔAtkinson Inc liquor
927 Viner L barber
928ΔWhite Herman B
929ΔDorset Beauty Salon
930ΔLevellie C George ◎
931ΔMaggio F H Mrs cleaner
932ΔFreeman Alvin B
933ΔAtkinson W E conf
934 Myers Sidney
ΔSlater Maurice Z ◎
936ΔMcCarthy John J Jr
938ΔDeCarli Thomas V ◎
942ΔY Service Station
Wimpy's Restaurant

BELMONT PL fr 280 Belmont av S (Right even) Zone 8
11ΔPaquette Donald J ◎
14ΔTrow M L Mrs nurse
ΔMeunier Ronald F
15ΔLyons Robert A
Vacant
16ΔPerzner Albert A ◎
18ΔPhillips Harriet Mrs
19ΔMoneti Remo R
21ΔMantovani Emma C Mrs
22ΔIrrera Placido ◎
Perlik Stanley J
Drohan Leonard J

BELVIDERE fr 836 Belmont av S bey Valentine (Right even) Zone 8
6ΔFlannery Paul W ◎
10ΔKennedy John A ◎
ΔGifford Ida M Mrs nurse
ΔGormally Martin J
14 Vacant
16ΔMcMahon Charles H
17ΔGriggs Waldo H ◎
22ΔMcVey Grace M Mrs ◎
23ΔDutilly Raymond G ◎
28ΔCoffey Anna E Mrs ◎
31 WESSON ST begins
32ΔMoore Addison R ◎
36ΔGray James P ◎
ΔGiroux Donald L
Wrisley Charles B
40ΔWadsworth Mark V D ◎
42 Wadsworth Ruth N
43ΔSears Alfred F ◎
46ΔCook Edward J ◎
53ΔRowe Theodore S ◎
59ΔMeranville Ward C ◎
63 FOUNTAIN ST crosses
69ΔParos Bennie ◎
80ΔKing Mabel D ◎
81ΔCohen Louis H ◎
85ΔCawley William F ◎
88ΔLyons John J ◎
90ΔLange Edwin F ◎
93ΔSweet Fred A ◎
96ΔCheves Margaret S Mrs ◎
97ΔWebber Everett R ◎
100ΔGlater Sol F ◎
101ΔCohen Nathan ◎
104ΔStickney E P Mrs ◎
111ΔGlitberg Max ◎
112ΔField Fred H ◎
115ΔMcCarthy Samuel J ◎
118ΔKosak Henry J ◎
119 Vacant
124ΔIzenstein Samuel T ◎
125 FAIRDEL ST begins
130 BLAKE ST ends
136ΔCrosss William J ◎
137ΔClampit C L Mrs ◎
142ΔDeppman John L ◎
143 Vacant
147ΔMarchetti Mario ◎
148ΔRiner Carl ◎
152ΔJefferson Olga D Mrs ◎
153 DIXWELL ST begins
158ΔBromley A Jay ◎
159ΔRose M J R ◎
164ΔWillis A John ◎
165ΔJohnson S B Mrs ◎
168ΔBeasley Joseph J ◎
171ΔCohen Aaron L ◎
174 Rollins Frederick S
177ΔSmith Wilbur H ◎
178ΔDunn Kieran L
181 VALENTINE ST begins
186ΔFatzinger Henry N ◎

BENHAM fr 120 Silas NW to Lydia (Right even) Zone 9
2 SILAS ST ends
3 Melendy George B ◎
11ΔLyter Robert E
ΔVillamaino Charles ◎
12ΔCrivelli L Mrs ◎
23ΔTrombley A L ◎
24ΔSchilz Nikolaus ◎
30 LYDIA ST ends
38ΔGeer John C ◎

BENNINGTON fr 182 Dwight rd W to 125 Hartwick (Right even) Zone 8
6ΔSteele John L ◎
15ΔMessier N Albert
16ΔCerboneschi Oliver ◎
24ΔSweeney Myles ◎
30ΔOtto Paul W ◎
35ΔHurd Victor S ◎
40ΔBausman Wells F ◎
41ΔKelley Robert W ◎
46ΔHofman Edgar P ◎
49ΔFordyce Reid G ◎
55ΔBauman Gerard M ◎
59 COOPER ST crosses
67ΔCheney A Emerson ◎
75ΔJordan Frank J Jr ◎
80ΔLincoln Howard A ◎
89ΔGeisen Ralph J ◎
92 Vacant
103ΔSargent Arthur M ◎
105 HARTWICK ST crosses

BENTLEY fr 7 Audubon E to 80 Granby (Right odd) Zone 8
13ΔMacGovern T S ◎
14 Snowdon Edward L ◎
15 MacGovern J A
22ΔValliere Claude G ◎
32ΔBuckley M E Mrs ◎
36ΔBarrett Melvin G ◎
36½ ROSEMONT ST begins

BENTON fr 1235 State SE to 482 Wilbraham rd (Right even) Zone 9
18-34 Maplehurst Apts The
18ΔMarcil Walter A
20 Maplehurst Apts The
ΔMaloy John P
22 Maplehurst Apts The
ΔFarwell Herbert F
22aΔWeiderlight Herbert
24 Maplehurst Apts The
ΔFerrier Alexander I
26 Maplehurst Apts The
ΔAneschuk Leonard J
Parish William O
ΔSawyer George W
Vacant
28 Maplehurst Apts The
ΔLawson Rudolf E
28aΔGarvey Edmund P
30 Maplehurst Apts The
ΔMiller George M
30a Schmidt Alice B Mrs
32 Maplehurst Apts The
ΔLecler D Raymond
34 Maplehurst Apts The
ΔForgerson James G
36 Jurkowski Walter A
ΔNewth Odbur B
ΔNowak Adolphe G
42ΔFarmer William
44 Frey Elisabeth M ◎
46ΔRattray Joseph A ◎
48ΔMay Harold C ◎
49ΔViggers Fred E ◎
50ΔKlinker Francis N
52 Cooley William J
ΔDamon Leila I Mrs
54 Beaman Maxwell A
ΔDougherty Wilson H Jr
59 BENTON PL begins
64ΔHeck Mabel R
ΔHope William F
ΔMarsh Montague R ◎
68ΔMay Arthur L ◎
76ΔGuyett Josephine Mrs
ΔMassey Earl T
ΔPeters Robert
Jolley Joseph W
ΔLanctoe Joseph A
ΔNewman Charles A
82ΔPiligian Carnig S
Vacant
84ΔPehlvanian Harry M ◎
94ΔLowe Percival J
96ΔMoore H H interior decorator ◎
97 PERSHING TER begins
98 Vacant
ΔReardon Richard G
100 Vacant
108 Winterbottom George A
110ΔElliot W T ice ◎
114 Byrnes Thomas J ◎
115 BUCHHOLZ ST begins
116ΔO'Neil Edward F ◎
122ΔBlack James A ◎
126ΔO'Connor Thomas P ◎
128 Gendreau Wilfred ◎
ΔHobson Thomas J
139 PROVIDENCE ST begins

BENTON PL fr 59 Benton E (Right odd) Zone 9
4ΔRoss Helen L ◎
— Mass Mutual Life Ins Co supply dept

BENZ fr 1278 Sumner av N to 19 Buick av Zone 8
11ΔMcClean Fred C Jr ◎
14ΔPehrsson W T ◎
20ΔBarnes Mayme C Mrs ◎
23ΔFiurtte C Edward ◎
24ΔGoldberg Joseph L ◎
29ΔRising William A ◎
30ΔMaloney Edward A ◎
33ΔHeimann Leonard ◎
36ΔAllison John B ◎
43ΔHallam George C ◎
44ΔKothe Charles ◎
61 PACKARD ST begins
95ΔHurd James R ◎
101 OVERLAND AV crosses
121ΔHopkins George E ◎
127ΔBaltse James E ◎
108ΔWeiner Hyman M

BERBAY CIR fr 264 Berkshire N to 1443 Bay (Right odd) Zone 9
4ΔCaron Wilfred T
ΔHamel Henry F ◎
14ΔLeBlond Albany J ◎
18ΔBurgeson John W ◎
24ΔVoegler K John ◎
25ΔBickmore F N ◎
28ΔFelch W H ◎
29ΔBrodowski S P ◎
32ΔAndersson Axel T ◎
33ΔRead Lawrence C ◎
35 Vacant
38ΔManning Joseph B ◎
44ΔCheeseman Ralph L ◎
48ΔQuance Frederick E ◎
54ΔRainey Karl S ◎
58ΔTrombley Herman C ◎

BERENDO fr 45 Alderman S to 24 Grenada ter (Right odd) Zone 8
20ΔSisters of St Joseph

BERGEN CT fr 355½ Bay S (Right odd) Zone 9
9ΔBennett Cyril C
11ΔWaldron Ethel N Mrs
15ΔKuhn Joseph J

BERKELEY fr 37 Princeton E to 107 Monmouth Zone 9
10ΔBates Ernest G ◎
14ΔSearleman Morris ◎
15ΔZweeres Joseph C ◎
18ΔShaw Spencer W
19 Barnes Mabel L Mrs
ΔBarron Hugh C ◎
20ΔCenter Raymond F
24 BERKELEY PL begins
25 CLIFFORD ST ends
29ΔHall Ralph G ◎
30ΔSchoenfeld M D Mrs ◎
ΔSchoenfeld Ernest H
33ΔHodgkinson Ralph ◎
34ΔHamilton John A
36ΔAustin Maurice T ◎
38ΔLewis Ralph M ◎
39ΔBurt Donald F
ΔTomlette E V ◎
Tomlette V J
42ΔChrisanthopoulos George ◎
43ΔShea J L ◎
45 Miller William F
48 MONMOUTH ST ends

BERKELEY PL fr 24 Berkeley W (Right odd) Zone 9
16 Fox Oil Co
ΔFox Francis A ◎
ΔRoncalli Armand L ◎

BERKSHIRE (Indian Orchard) fr 115 Holly E bey Oak (Right odd)
6ΔGlaster Anna J
ΔKnybel Anna Mrs ◎
8ΔCulverhouse C W
ΔCulverhouse J P ◎
12ΔBartula Sylvester J
14ΔPodgorski H A Mrs ◎
16ΔDebacher Max O ◎
18 McGovern Thomas F
20ΔCantalini Germano ◎
22ΔCantalini Cenze C
24ΔO'Connell John J
26ΔO'Connell William P
28ΔWonsek Louise Mrs
ΔCrean John E
30ΔHoarle Gladys I Mrs ◎
36 McKeon John H
ΔSkowron W T
37 BERKSHIRE AV ends
42ΔHill David P
ΔHill Harry Y
McEwan Elizabeth
45ΔRickson Frank X
ΔCardinal George P ◎
ΔShastany Harley A
52ΔGauthier Almase U ◎
ΔDennis Arthur G
ΔGillette Harry F
56 CHESTNUT ST ends
59ΔKenyon Silas F ◎
63 Normandin Raymond A
Vacant
66ΔGriffin Eugene L
67ΔKeir Jessie B Mrs ◎
74ΔGaynor M F MD
ΔKeefe Thomas M
75ΔKeefe Francis M ◎
78ΔGaynor M F MD ◎
81ΔWhitlock Carlos M Rev
87 Evangelical Cong Church Parish House
91 Evangelical Cong Church
99 MYRTLE ST crosses
111ΔEinert W F ◎
115ΔFord Robert J ◎
ΔO'Connell James C
116ΔBannan John H
ΔCrane John F ◎
125ΔDandelin H E ◎
127ΔAudette M Graziella
129ΔMeunier Henry ◎
130ΔGiordano M A ◎
131ΔGuyon Alphonse E ◎
136ΔKane B A ◎
140ΔRyba Joseph J
105ΔDuval Gerard A ◎
ΔLemos Arthur ◎
141 Murty John J
143ΔRice James A ◎
149 Masonic Hall
ΔMasonic Building Assn of Indian Orchard
151 OAK ST crosses
164 Ordynowicz William ◎
167ΔSt Matthew's Convent
ΔSisters of St Joseph
170ΔMoncrieff D M ◎
173ΔWojcik J R ◎
177ΔLee John S ◎
183ΔShea James R ◎

BERKSHIRE AV fr June Boston rd and State NE to B&ARR (Right odd) Zone 9
18ΔSpringfield Memorial Co monuments
ΔSicaso Angelo J ◎
24 Pine Point Greenhouse
30ΔMastroianni C J
38ΔRoots C L ◎
38rΔPine Point Welding Service
38½ΔAllen Cleaners
40ΔLawrence Heating & Supply Co
44ΔPine Point Pharmacy
PO Sub Station No 20
46ΔBassett's Bait & Boat Co
48ΔJohnson Baking Co
60ΔDygert Printing Co
64ΔCuzzone Joseph F ◎
76 EASTLAND ST begins
83ΔHynes Herbert T ◎
89ΔGilmour Andrew ◎
95 OLD POINT ST begins
105ΔDuval Gerard A ◎
112 MARSDEN ST begins
115ΔSaler Jules N ◎
119ΔFerranti John L ◎
131ΔRollins George A ◎
ΔRollins E D tchr music
138ΔDresser Burtis E ◎
139ΔBassett Louis W ◎
148ΔHoughton E M Mrs canaries ◎
150 Vacant
155 PRESTON ST ends
160 Tracy Frank H ◎
164ΔPaquin Martha Mrs ◎
168ΔBottaro Bruno ◎
174ΔMcLellan A W Mrs ◎
176 Gordon Henry
180ΔGendreau Ernest ◎
191 Jeanette's Variety
197 JASPER ST crosses
199 RALPH ST begins
200ΔBeaudoin Joseph ◎
202ΔBeaudoin J grocer
215ΔStar Upholstering Co
217ΔHall Raymond E ◎
219 Vacant
224 Arruda Joseph
Baxter Lawrence B ◎
246ΔRodak John S ◎
252ΔDennis E M L Mrs ◎
264 BERBAY CIR begins
270ΔO'Flynn Dermot J ◎
274ΔFerry Albert I ◎
278ΔBrogan Edward G ◎
284ΔArmstrong Clara Mrs ◎
301 BAY ST crosses
308 Gray-Morrison E
310ΔMcKenna Robert J
312ΔSeline Victor Jr
314ΔIngram Mason T
322ΔWessell Walter A
324 Merrill Rodney A
326ΔBailey Harry C
328ΔChoquette Norman J
334ΔRomney Daniel E
336ΔIngram Arthur A
338ΔRichard Ernest J
344 Warner Richard B
346 Sroka John P Jr
348 Vacant
350 ROBERT DYER CIR begins
372ΔBusha Robert T
374ΔMiddleton Kenneth F
376ΔFontaine Wilfred A
378ΔCrafts Chester E
445 Vacant
455 Vacant
495 Caron F V Mrs ◎
ΔPastreck Ernest W
509 ELIZABETH ST begins
514 COUNTY ST begins
515ΔO'Connell Edward D ◎
516 MacDowell David
ΔSt John Joseph B
519ΔEdwards Walter ◎
530 Wrona Joseph J ◎
531ΔNash A D Mrs ◎
ΔRiga Harley B
535 RUSH ST begins
537ΔHyder M Mrs conf
545ΔVan Valkenburg Frank ◎
550ΔBridges Clifford C ◎
553ΔFleeting Rose Mrs ◎
557ΔWalker John G ◎
559 DEWEY ST begins
575ΔSullivan Cornelius C ◎
610ΔCarlson Pattern Shop Inc
ΔMayflower Doughnut Corp
ΔGrazio Bros Inc sheetmetalwkrs

Berkshire Av—continued
ΔArrow Automatic Products Corp screw mach mfrs
650ΔBerkshire Asphalt Co
655ΔBeford Henry A ◎
663ΔPaulsen Henry G ◎
671ΔMoynihan Ralph ◎
677 Vacant
685 Vacant
691ΔBacon Herbert B ◎
699 Vacant
700ΔRichardi Construction Co
720 Northeast Fuel Corp storage
727 HARVEY ST begins

BERKSHIRE AV (Indian Orchard) fr B&ARR NE to 37 Berkshire
761 B&A RR crosses
771 BABBIN ST begins
780ΔGriffin William F ◎
Vacant
810 COTTAGE ST ends
813ΔBabbin Walter F ◎
833 Vacant
844ΔDuszа A W milk ◎
854ΔHare Alfred A ◎
ΔBerkshire Fabrics
868ΔMilos Peter A ◎
ΔMilos Press
874ΔBroadbent A F ◎
880 Gendreau Roy E ◎
896ΔHeaton Albert E ◎
908ΔSchmidt F E W
910 FULLERTON ST begins
922ΔCarris Joseph J ◎
925ΔGriffin Anna M Mrs ◎
933 GENEVA ST begins
934ΔCampana H A Mrs ◎
ΔCampana Lucian
938 PEMAQUID ST begins
943ΔBoyer J A ◎
ΔBoyer J A & Sons plumbers
ΔMarceau Eugene H
947ΔSupernaw J W
949ΔSchoch Clifford J ◎
950ΔReed Warren A ◎
953 CHAMPLAIN AV begins
959 Beauvais Edward F
ΔAfonso Joseph F ◎
960 Newton Leo ◎
965ΔPerreault E A ◎
Kras Joseph F
968ΔHogan John F
973ΔBerkshire Market
974ΔSymington James I ◎
977 HOMESTEAD AV begins
980ΔBarrows Richard W ◎
988ΔSprague Leslie H ◎
992ΔFischer G E M Mrs ◎
993ΔMurphy F W ◎
998ΔLawson Earl C ◎
1003 MICHIGAN ST begins
1004ΔMarnee Earl B ◎
1007ΔHervieux Edward F
1009ΔHervieux Carl E ◎
1010ΔLawson Oliver A ◎
1016ΔKelliher J P ◎
1022ΔWiegand Kurt E ◎
1028ΔSweet Arthur E ◎
1029 SUPERIOR AV begins
1034ΔStreeter R G ◎
1035 Thayer Ruel K
ΔTetreault L H
Merkel Grace C Mrs
1039ΔCaron Rosario A ◎
1043ΔYelle Albert W ◎
1049ΔLaPierre Orila G ◎
1050ΔShaw Philip T ◎
1053 LORIMER ST begins
1058ΔJerard Leon J ◎
1059ΔBosse Arthur K ◎
1062 MIDWAY ST ends
1070ΔKalafut Michael O ◎
1076ΔJohnson Clarence V ◎
1084ΔClark Paul W ◎
1100 Kraczowski Theodore ◎
1101 STEUBEN ST begins
1103 OGDEN ST begins
1115ΔTrombley Earl J ◎
1121ΔLee Wallace F ◎
1124ΔBrennan Michael F ◎
1127ΔKarney Chester M ◎
1137 SENECA ST begins
1142ΔSpakowski's Auto Electric
Spakowski Stanley J ◎
Spakowski W J
1147 PAGE BLVD crosses
1178ΔSharon E P ◎
1187ΔBielecki W T ◎
1192ΔLaRosiere C E Mrs ◎
1195ΔCanegallo J L ◎
1200ΔGuertin Roland T ◎
1203 DUTTON ST begins
1208ΔKetchum Hugh I ◎
1237ΔPoirier David ◎
1239ΔBelville George P
Poirier Albert A
1243ΔBoudrieu Y A Mrs ◎
1255 Giroux Arthur W
ΔGiroux Edward W ◎
Rowe Lily
1259ΔBissaillon Blanche Mrs ◎
1269ΔClark Howard A ◎
1273 St Aloysius French R C Cemetery
1290ΔWard David J ◎
1306ΔRochford John ◎
1322ΔGamache Francis ◎
1330 FIBERLOID ST begins
1340ΔRush George A
1342ΔTurner William F ◎
1360ΔBorsa Stanley J ◎
1372ΔLawlor James H ◎
1380 Tybursky Mitchell F ◎
1406 Beaudriault F X
ΔDelaney Eva M Mrs ◎
1418ΔCanegallo Leo D ◎
1422 DENESLEY RD begins
1440 HOLLY ST ends
— Godfrey Triangle

BERLIN fr 1187 State E (Right even Zone 9
24ΔLuippold F C ◎
28ΔTherrien Celina ◎
36ΔTherrien Henry S ◎

BERNARD fr 1636 Bay N (Right odd) Zone 9
14ΔMcDonald Albert O ◎
15ΔPersson Carl I ◎
20ΔReen Maurice F
21ΔHackett Luther D ◎
26ΔFlanagan J P Jr ◎
27ΔDeWolf E A contr ◎
33ΔDemers Theodore A ◎
38ΔHinchen John D ◎
39ΔBushey Edmond M ◎
45ΔHeiner John F
46 Hull Harold F ◎
47 Vacant
54ΔMascitti Sebastiano ◎
55ΔJohnson William K ◎
60ΔKeane John F ◎
65ΔRichardson Harry F ◎
68ΔDinagen Joseph L ◎
71ΔMisco Frank J ◎
74 Casey Albert L ◎
75ΔFellion K L ◎

BERTIL HAMMARLOF RD fr 561 Bay NE to 33 Aster Zone 9

BESSE PL fr 1466 Main W to 34 Vernon (Right odd) Zone 3

BESSEMER fr 98 East N to 64 Anniversary Zone 7
11ΔMartin George H ◎
12ΔLanglais Leo J ◎
17ΔHenning Martin ◎
18 BEAUFORD CIR begins
27ΔHill Ronald L ◎
35ΔMierzejewski Dominick S ◎
42ΔFitt Matthew G ◎
43ΔWelch William E ◎
49ΔPokigo Francis ◎
50ΔMcDonald Garrett J ◎
56ΔConniff James H ◎
57ΔKearney R L ◎
64ΔTouglas Peter E ◎
65ΔLapierre Leo J ◎
72 BEAUFORD CIR ends
73ΔCochrane John ◎
81ΔMorneau R D ◎
87ΔHartranft E Ward ◎
90ΔMoore James J ◎
95ΔCadran Oride R ◎

BETHEL fr 53 Brunswick E to 100 Dorset (Right odd) Zone 8
11ΔRapisarda A J ◎
14ΔSawyer Frank W ◎
17ΔStreeter I H Mrs ◎
24ΔDriscoll J E ◎
25ΔMoriarty Maurice J ◎
29ΔConz James A ◎

BEVERLY fr 115 Wilbraham av E to 114 Northampton av (Left odd) Zone 9
3ΔBoyajy Gabriel H ◎
7ΔLacey Donald F
9ΔGennari Caesar ◎

BEVIER fr 809 Armory NE to VanHorn Reservoir (Right odd) Zone 7
14ΔHarbey Charles J ◎
19ΔTait David G ◎
23ΔDemers Paul J ◎
24ΔAnderson A E Mrs ◎
27ΔSacco Anthony N
33ΔFopiano John J ◎
37ΔStevens David J ◎
38ΔHart Marshall A ◎
42ΔLeNoir John T ◎
43ΔKittler Etienne S ◎
47ΔVyska Frank C ◎
48ΔLong Elizabeth Mrs ◎
53ΔKing Bertha L Mrs ◎
54ΔMaloney Joseph M ◎
57ΔConnors James E ◎
58ΔMeier John A ◎
61ΔForbes Wilfred J Jr ◎
64ΔBoucher Edward W ◎
67ΔWande David K ◎
68 McCallum James ◎
73ΔDwyer John F
77ΔNadeau Leo H ◎
80ΔNekitopoulos C G ◎
88 HAMBURG ST ends
94ΔDutton James E ◎
103ΔSandstrom John A ◎
104 Vacant

BIDDLE fr 1767 Boston rd S bey Radner Zone 8
25ΔRedin George A ◎
29ΔTaylor Frank L ◎
34 Grilli Emilio ◎
64ΔSarrette M L Mrs
68ΔGoff Lawrence C ◎
75 RADNER ST crosses
82ΔSarrette Henry D ◎

BIELLA fr 1098 Carew NW (Right even) Zone 4
13ΔSimeoli Joseph A ◎
17ΔBellotti Ernest ◎
22ΔTease Earl ◎
24ΔAlbanes Cula Mrs
28ΔBellotti Anthony E ◎
29 Goldsworthy John ◎
33ΔRuscio Frank ◎
38ΔArborio Anthony M ◎
39ΔPandolfi Jerry A ◎
48ΔIsyk Andrew A ◎

BILTMORE fr 594 Dickinson W to 139 Trafton rd (Right even) Zone 8
11ΔGinsburg Robert ◎
12 Ryan Edward W ◎
15ΔAdams M E Mrs ◎
17ΔGareau A J
18 Wessman Herbert D ◎
20ΔWaltermire K F
21ΔStoeckel Albert J ◎
23ΔVermes Roy E ◎
24ΔPaige Andrew F ◎
27ΔCorey Donald W
28 Vacant
29ΔCorey G E Mrs ◎
30ΔLambert G Mrs ◎
31ΔSunter W F ◎
33ΔPickrell E M Mrs
34ΔSmith J Paul
ΔSmith Averill M ◎
37ΔSeder Anna Mrs ◎
38ΔRegan Linwood B
39ΔWade John C
40ΔPierce Charles F ◎
41ΔCavanaugh W J plumber ◎
42ΔGoldsmith Jacob ◎
44ΔHurwitz Howard
47ΔDavis Chester J ◎
48ΔDavis A D P Mrs ◎
51ΔMyers Charlotte R ◎
52ΔLange Arthur E ◎
57ΔGeisel William E
59ΔAnderson Robert E
61ΔSchrade C H
62ΔShumway Herbert A ◎
63ΔGustafson Clinton R ◎
67ΔCohen H L Mrs ◎
68ΔTalbot Minnie L Mrs ◎
73ΔWeber Jack ◎
77ΔSheehan E B ◎
80 Vacant
81ΔShea Edward J ◎
82ΔStowe F M Mrs ◎
87ΔGeary F L ◎
88ΔDavis Orlann E ◎
93ΔSchoenemann M C

BIRCH fr 1541 Carew SE to 40 Linnell (Left odd) Zone 4
15ΔAnderson Ida H Mrs ◎

BIRCH KNOLL fr 109 Cooley E to 1689 Parker Zone 8
— FERNDALE AV crosses

BIRCHAM fr 1394 Page blvd W to Monsanto av (Left odd) Zone 4
8 Noone Robert G ◎
20ΔOlney Robert L ◎
25ΔBanas Frank J ◎
Vacant
30ΔByrnes Francis E ◎
44ΔBrix Earnest W ◎
53ΔLindman Herman W ◎
75 SECOND ST ends
120ΔPlasson Alfred P ◎

BIRCHLAND fr 1503 Wilbraham rd S bey Ballard to dead end Zone 9
43ΔMarchetti A A ◎
55ΔBerselli M J ◎
75 Cohn Irving P ◎
76 Dunham Herbert A
82ΔHoman Elmer ◎
85ΔTole Edward J ◎
100ΔDiscenza Louis ◎
101ΔPetzold Richard A ◎
115 Vangaard Julian E ◎
116ΔHellyar Edwin V ◎
117 BALLARD ST crosses
119 Vacant
126ΔBerselli J G builder ◎

BIRNIE AV fr 68 Arch N to 167 Wason av (Right odd) Zone 7
1 ARCH ST ends
2ΔHallahan Fred C Lumber Co
3 Ainslie James R
4ΔCurtis Universal Joint Company Inc power transmissions
5ΔLipsky B Mrs ◎
Pease Fred T
7ΔRacette Leo W ◎
9 Laflamme Maurice
Potvin Ernest
10ΔKnowles John A ◎
11ΔTancrati M Mrs
14 Lokay John F ◎
15 Cummings Roger L
16ΔCarr William H Jr
20ΔO'Leary William R
22 Vacant
24 Girard Eugene J Jr
ΔTrudell Armand C
26ΔGirard Eugene J ◎
31 SHELDON ST ends
36 Deagerdins Sylvio O ◎
39ΔO'Brien Harold J Co glass
40 Ritchott Reginald A
42 Cummings Arthur W
45ΔKosnack James P
47ΔAssad John ◎
52 Delano Samuel J
ΔHoule Armand C
Dwyer George E Jr
ΔSullivan James M
Manning Thomas J
ΔRowland Robert L
58 Clyne Esther Mrs
Duga Vernon
60 Duval L J roofer
61 HUNTINGTON ST ends
64ΔStein John M
66 Sullivan Michael J ◎
Stelmach Edsel J
70ΔKeane Daniel J ◎
74ΔCoon Valley Reserve Supply warehouse
87 GREENWICH ST ends
88ΔMcKesson & Robbins Inc Spfd Div whol druggists
ΔSpringfield Company The sporting goods mfrs
143 MEDFORD ST ends
151ΔAnchor Electric Service Co Inc
164ΔFleming Foundry Co Inc
167 PORTLAND ST ends
168ΔUnited Mfg Co The paper
199 THOMAS ST ends
211 Vacant
ΔBeauchesne A J
ΔChelefou George L
ΔStefanowich R T Mrs
ΔSutter C D Mrs
Tovet Edward J
214ΔAllied Van Lines Inc
ΔHartford Despatch & Warehouse Co Inc
ΔSnyder's Express
ΔMascon Distributors Inc elec equipment
(2d fl) Vacant
(3d fl) Vacant
221ΔTeddy's Lunch
227 DOUGLAS ST begins
228ΔU S Spring Bed Co
239ΔAsselin Philip A ◎
241ΔChaloro Felix J
ΔChamberlain H G
257 ALFRED ST ends
284ΔEwell H F Iron Works
289 DONALD ST ends
303ΔMartinelli Joseph ◎
307ΔJohnson Hannah Mrs
309ΔDunn Frank W
312ΔBlair Mfg Co lawn mowers
313 Brighton The apts
Bokoliffa Alek
ΔPaincbaud Peter H
O'Connor Lucy M Mrs
Sparrow P Mrs
Lawton William J
Sullivan Mary Mrs
319 WALTER ST ends
349 GRACE ST ends
354ΔMoore Drop Forging Co
369ΔDennis Car Truck Co railroad supplies
376ΔCray-Burke Co Inc bev
379ΔGroux Edward A
ΔPolak Stanley M
ΔGrant Walter F
383 LeHenry Paul
ΔPbenner Albert L Jr
385ΔGoodman L E ◎
389ΔBissonnette George J
ΔDumont Josephine E Mrs
Haynes Carroll H
ΔMurphy Alfred F
Rioux Narcisse N ◎
ΔCorriveau Leo T
390 Vacant
393 Bordeau Raymond A
Klein Frederick G
Gove Robert A
397ΔFournier Alice L Mrs
ΔBoulrice Gabrielle Mrs
Poirier Roland B
399ΔBushey George L
ΔBushey George J
ΔBarry Joseph W
Derouin Alfred J
ΔLafley Edward I
Switzer R L

BISSELL fr Herbert av N to dead end Zone 9
— Dearborn William C ◎

BITHER fr 1065 Sumner av S to 104 Paridon (Right odd) Zone 8
13ΔSzanto Joseph ◎
14ΔMatte Edward ◎
16 Wojtowicz Stanley
18ΔLandry Albert L ◎
24ΔCarlin William H ◎
28ΔKahan Herbert ◎
32ΔWesolowski Joseph C ◎
36ΔMcCarthy John J
37 Boulerice Albert G ◎
38ΔScott Edward M ◎
47ΔLeMere Armon L ◎
74ΔSteele James A ◎

BLAINE fr 643 White E to 190 Dorset (Right odd) Zone 8
5ΔTrue Estelle E
12 GREENBRIER ST ends
19ΔRogers Edward F
22ΔWheeler F T Mrs ◎
26 BRUNSWICK ST ends
39 Vacant
41ΔClark George F
49ΔBrothers Charles L ◎
52ΔAhern Edward J ◎
55ΔMindel Louis D
ΔKitchener Milton M
58ΔHoffman Augustus H ◎
59 MANITOBA ST ends
72ΔEastman H E ◎
78ΔMaislen Sidney ◎
82ΔStark M D Mrs ◎
88ΔWillcutt Dwight L M ◎
89 SUNAPEE ST ends
98ΔSchoenberg Meyer
100ΔGold Harry ◎
101ΔDurfee James E ◎
Valley Sales Co Inc dairy equipment
102ΔEricson Harry J ◎
104ΔCoburn George H
107ΔCrandall H M Mrs
108ΔGallivan Harold J ◎
111ΔCoburn Harold E ◎
115 AUDUBON ST ends
121ΔRodin G I Mrs ◎

BLAKE fr 139 Carver E to 130 Belvidere (Right odd) Zone 8
11ΔQueen Sidney E ◎
14ΔEhrlich R S ◎
20 O'Donnell Edward P ◎
35 WOODLAWN ST crosses
40ΔKrause Paul E ◎
45ΔHarbour George E ◎
46 SYLVAN ST ends
51ΔJuliano John J ◎
55ΔErat Julius ◎
58ΔDery Hector J ◎
59ΔHobbs Walden P ◎
60ΔWeiner Joseph
Good Homes Supply Co house furnishings
63ΔMoynihan Bernard P ◎
66ΔCalderwood H H ◎
69 BELVIDERE ST crosses

BLAKE HILL fr 63 Fort Pleasant av NE to 56 Belmont av (Right odd) Zone 8
8ΔBoucher M A
ΔKing Lawrence F
Maglathlin L E Jr
Travaglia Margaret D Mrs

Blake Hill—continued
△Easton Fermon E
△Sample Edwin H
Messier M W
△(14A)Bicknell L A
15△Murray John R ◎
△Lynch William J
21△Denniston S L Mrs ◎
△Parsons Clarke T

BLANDING (Indian Orchard) fr 1 Albert av W bey Farnham av (Right even)
10 Couture Isaac E ◎
19△Morin Albert A ◎
22△Forkey Roy A ◎
51 FARNHAM AV crosses
64△Lamothe Hervey J ◎
73 Fairbanks Harold F
74△Kilbride T F ◎

BLISS fr 1144 Main W to Connecticut River (Right even) Zone 5
10 Veterans of Foreign Wars John J Leonard Post No 70
16△Statebliss Garage Inc
19△Homestead The furn rms
△Crennan C Mrs ◎
23 Garrefi F C auto parking
27△Carlin V furn rms
33 First Spiritualist Church
52△Western Massachusetts Electric Co office Annex
53△Mass Society for the Prevention of Cruelty to Animals
58△Roucher H A auto parking
61△Leader Engineering Co
87△Newhouse Automotive Service garage
△Frisbie Pie Co
88△Iennaco Vincent A
71△Iennaco Alfonso ◎
75△Sacenti M Mrs ◎
88△Spfd Gas Light Co supt's office
91 COLUMBUS AV crosses
123 NYNH&HRR crosses

BLODGETT fr 101 Brunswick E to 160 Dorset (Right odd) Zone 8
11△Serra Albert G ◎
14△Wilson John ◎
15△Tillman Seymour ◎
17△Smith Jack ◎
18△Dunn John H ◎
19△Joffe Morris M
23△Paquette Paul E ◎
△Bloch & Paquette elecs
28△Simmons Roy E ◎

BLOOMFIELD fr 195 Oakland E to 48 Pasadena (Right odd) Zone 8
5△Burns Frederick T
△Fluck Arthur E
Fingerhut J C Mrs
9△Allan Helen B Mrs
11 Skorupski Henry A
△Maratea Michael
15△Grenier Arthur C
17△McNamara John J ◎
20△Herlihy George R ◎
△Schultz William J
21△Lohnes Archie N
△Leslie Merwin C
△Wood M E Mrs
△Walker Guy W
27△Capaccio Daniel C ◎
29△Ouellette Donald H
△Ross Edwin O
31△Brennan Francis W
35△Murphy John J ◎
37△Provost Arthur J
39△Brousilin Joseph
41△Nichols Max
45△Gabinetti Battista ◎
47 Pieraccini Joseph J
Sabasteanski John
49△Hallenbeck Frank ◎
51△Muller William W
55△Olben Theodore F
57△Demetropoulos Charles ◎
59△Manser Leon H
61△Larson Walter L
63△Arvanitis K V ◎
65△Hamann Max A
69△Sarage John J
70 Petelle Carl L
71 Palpini John M
△Wzorek James F
△Wzorek Construction Co
72△Lacy R M Mrs ◎
Olbon E A Mrs
73△Goodwell John H
75 Shear Bernard F
75△Mahedy Michael P
76 Vacant
78△Gasse William F
82△Harrison Walter A ◎
△Harrison Walter A Jr
85 Vacant
86△Phillips Viola Mrs
89△Broughton Edwin J
91△Ashe Michael J ◎
95△Radominski V Mrs
97△Radominski John J ◎
101 EARL ST crosses
115△Twining Clarence F ◎
116 McVey Everett J
117 Bowen E A Mrs
118 Gallant Robert
122△Skala K G Mrs ◎
124△Senecal Rene E
125△Selvin Isaac H ◎
127△Juddelson P J
128△Bruno Rosina Mrs ◎
130 Bruno F A ice
131△Bailey John P
132△Robinson Henry E ◎
133△Bailey John C ◎
134△Delaney E K Mrs
135△Clark Herbert W
137△Davis Harold F ◎
138△Carpenter M B Mrs ◎
141△Pio Pasquale F
142△Voglantzis Harris P ◎
143△Esposito Pasquale C ◎
144△Snow Victoria E Mrs
157 RANNEY ST cross
163△Cole Lewis H
△Sales Emilio A
△LeFevre Emile A
△Williams G F
△Cole O J Mrs nurse
174△Hirse Francis
△Demersky M E Mrs
△Perkins Russell C
△Ryan William C
175△Guest Colin T
△LeDuc Robert W
△Napolitan Michael A
△Phesomnault Armand E
179△Jeannotte H J
△Quarrell George Jr
△Reilly William P
△Charbonneau E O
180△Stewart William
182△Ruel Roland E ◎
184△Attreau Gilbert R ◎

BLUNT RD fr 44 Roosevelt av NE Zone 8
24 MALCOLM RD ends
25△Codding Kenneth M ◎
35△Stepanian S D ◎
43△Frienstein A B ◎
49△Doherty Harry D ◎
57△Wells George B
60 STANHOPE RD ends
65△Severns Ralph V ◎
71△Beltzer Bert W
79△Mahar Willard A ◎
85△Robinson Jack A
92 AMORE RD ends
93△Midford John R ◎
99△Amend Bill T

BLUNT PARK RD fr 1340 State NW and N to Bay Zone 9
— Bay Path Cemetery
— ROOSEVELT AV crosses
— BLUNT PARK

BOLTON fr Gardens dr S bey Newark Zone 8

BOND fr 2187 Main NE to 412 Chestnut (Right odd) Zone 4
9△Ludwig Apts
11△Hodge Co factory trucks
23△L & R Burlap Co mfrs
24△Lachut Henry S
△Palant Pearl ◎
31 Spfd St Ry Co garage
33△Bond Supply Co roofers
Hanniffin Margaret M
Deluse Robert J
Gagnon George E
36△Fustokos Peter ◎
△Snider Joseph J
40◎Ellison George W Jr
42 Nault Edward H ◎
44 Flynn Josephine A ◎
Sherman Luther H
46 Davis Joel T
48 Bullock Willie N
Washington Albert
50 Mack Robert
52△James Arthur H ◎
53△King Elmer
54△Parashinsky M Mrs ◎
55△Shaver Henry
56△Moriskovitch Boris
57△McKenna K A Mrs
58 Vacant
59△McCaskill Joseph ◎
60△Anas Michael ◎
63△Lynch M L Mrs
65△Agrella Manuel
67△Orlen Samuel ◎
69 Lemay A M Mrs
71 Vacant
73△Bouvier Walter N ◎
75 O'Brien Thomas F
77△O'Brien J J Jr ◎
87 DWIGHT ST crosses
93½ Thomas Clarence
95 Bruno Louis J
Gray Mary Mrs
96△Schmitt George R
△Bowers F L Mrs
△Curto Anthony T
Denny William A
△Heller George
△Sheffer Mahlon J
△Walsh N T Mrs
△Demchuck Carl E
98△DeRaleau Paul P
Pickett Charles L
△Vander Voet Lawrence
△Garvey M B Mrs
△Sickles Frank C
△Gurka Walter L
△O'Connor Helena M Mrs
△Curtis Vernon A
101△Field John T
△Greene J F milk
106△Crowley John J
△Desjardins A A
△Ellis Freeman I
Heath Francis H
△Zoksa Stanley J
△Viterelli Edward P
△Basile James J
△Shea John J
109△Zajac John J ◎
Shewchuk Walter S
110 Bourgeios Ralph L
△Kennedy Peter
△Goodrow Edward W
△Jefferson Louise C Mrs
△Heelon William J
△Battell Emile J
Rogers Mary Mrs
△Scott Theodore C
119△Bowman H Mrs
△Smith George S
120 General Baking Co Inc
121△Jones John H
Simmons F M
131 Sweeney Clayton E
△Sweeney R A Mrs ◎
133 Bedore Charles E ◎
135 Nelson Harold F
137 Nelson Clayton F
139△Mascola Arnold F
141 Sawialajon Jacob
142△Shlosser Frank J ◎
May Emma H Mrs
145△Mitchell K C ◎
146 Baillargeon M J Mrs
△Downes E C Mrs
147△Ferris Fred L
△Farrell C W ◎
148 O'Leary M M Mrs
149△Weldon Charles F ◎
150△Marr M A Mrs ◎
151 Dalleki Frederick J

BONNYVIEW fr 127 Fenwick E and SE to 722 Alden (Right odd) Zone 9
2 FENWICK ST ends
3△Nygren Stone E ◎
24△Schleffer Henry J ◎
36△Jankowski Celia ◎
45 Ashe Thomas J
Carney William F
46△Peterson Albert W ◎
51 Vacant
60△Beal William M ◎
65△Bushey Dolor J ◎

BORDER fr 997 Carew S to 68 Laurence (Right odd) Zone 4
17△Sherwood Anson B ◎
20△Sighinolfi D J ◎
24 Remy A E Mrs ◎
27△Puggioli J Mrs ◎
Vacant
34 Vacant
37△Pouliot L B Mrs ◎
43△Satterlee Louis O ◎
48△Bouvmet Leo H ◎
54 Guynup Raymond T
△Guynup E M Mrs ◎
58 WILSON ST ends

BOSTON AV fr 1397 State SE (Left odd) Zone 9
11△Hope Sherman T ◎

BOSTON RD fr junc 1699 State and Berkshire av NE to Wilbraham line (Right odd) Zone 9
33△Pine Point Esso Station
50 St John Doris M Mrs
Record Raymond H
64△Goodchild K B gasoline
△Lakeside Auto Sales used cars
76 Zabik T gasoline
85△Lou's Auto Exchange
86△River's Used Cars
104 Vacant
105△Manning Ralph H ◎
107 AMBROSE ST begins
112△Erikson Iver J Inc windows
114△Floorcraft
116△Pine Point Electronics radio repairing
119△Better Trailer Sales & Service
125△Gotta J E upholsterer ◎
133△Peters Drug Store
134 PRESTON ST begins
135△Len-Ann's Shop yard goods
138 Vacant
139△Pine Point Cafe
140△Holland TV & Appliances
141△Magidson S grocer
141½ BOYER ST begins
144△Pine Point Cleaners
145△Linehan's Package Store Inc
147 Liberty Bakeries
150△Hupfer's Service Station
151 Brogan P J barber
153△First Nat Stores Inc grocers
Calendoff S variety store
155△(1)Martineau H W dentist
△(3)McSweeney T H MD
△(5)Crivelli Albert G ◎
△(7)Beauty Mart
157 Lyn-Mar Jewelers
158 JASPER ST begins
161△Friendly Ice Cream Corp
162△Winckel A C paint
166 Cartello N M conf
168△Cartello Mary Mrs ◎
Trudeau Charles G
170 Angotti A barber
171△Lewis Franklin P ◎
177 COLEMAN ST begins
178△Ariel M Kingsley
Surprenant A C
183△Goddard Ralph K ◎
191△Arnold Robert B
199△Lyman William E ◎
201△Pine Point Branch City Library
205△Johnson Frank A
213 DENVER ST begins
216 Chaffee Donald A
△Johnson Frank C ◎
△Sabourin R E
225△King Richard J ◎
231△McGrath Patrick J ◎
235△Cowe Robert J
△Lawton C O painter ◎
241△Stevens Stephen A ◎
242△Oppel William E
243△Berry L O grocer
245 BARBER ST begins
251△Jonas N W MD
267△LeGary George A ◎
271 Lynch John B ◎
279△Garceau R M Mrs ◎
285 WILTON ST begins
290 LEITCH ST begins
295△Bennett Margaret P
△Berry Lee O
299△City Towing Service
△Garceau Henry J ◎
△Garceau Noe J
304△Dunleavy A M ◎
308△Anschutz Hugo A ◎
318△Poliwczak Walter ◎
321 SEYMOUR AV begins
324 Huntington H A ◎
328 MASSRECO ST begins
339△Trase Anthony B ◎
Leduc Leopold F ◎
350 Vagabond Trailer Park
Vacant
△(9)Robbins Harrie C
357 PHELAND AV begins
361△Breckwood Spa conf
363△Vincent's Market
364△Preston & Son Inc lawn mowers
368△Socony-Vacuum Oil Co Inc
381△Breckwood Service Station
393 BRECKWOOD BLVD begins
394 BAY ST ends
405 Our Lady of The Sacred Heart R C Church
412 Clark Charles D ◎
△Soland Leon W ◎
417△Donahue G M Rev
△Our Lady of the Sacred Heart Rectory
429 ROSEWELL AV begins
447 MORTON AV begins
461△Mallory's Ice Cream Corp rest
467 FARGO ST begins
469△Combs Neighborhood Store grocers
473△Dixon Frederick W ◎
Gendron Edward C
Bonska B H
Converse William L
Henley Edward R ◎
Lane James L ◎
Start Alexander
Jorgenson John
△Dixon's Trailer Camp
△Bergeron Anna M
△Dixon's Enterprises paint
Peconi Joseph G
Moran Fredrick G
Powers John J
483△Stetson Leroy D ◎
487△Ericson T P Mrs ◎
493△Johnson O W ◎
500△Long Herman T ◎
501△Normandin Ernest F ◎
509 GRESHAM AV begins
510 Chouinard Lionel R ◎
517△Bedard Phillias M ◎
523 Farina Albert P ◎
543 Bessey Robert E
△Richard Homer T ◎
550△Washington Pauline Mrs ◎
566 ROLLINS ST begins
568 STUART ST begins
575 GILBERT AV begins
590△Bouley E J contr ◎
642 COVINGTON ST begins
644△Barber Edward J Jr ◎
654△Barber Edward J ◎
684 LAWNWOOD ST begins
694△Jacobs D C ◎
706 BALTIMORE AV begins
701△Twin Oaks Grill
△Marchand Henry A ◎
709 Hocks Edward L
711△Nadeau Camille ◎
712 Frye Raymond M ◎
Vacant
717△Hassell A M ◎
721△Brown John E
722 Page Nelda G
△Checker Board rest
725 HARVEY ST crosses
727△Nadeau's Service Station
738△Mascaro J M Mrs gasoline ◎
Ricardi Sevino
739△Vance Robert C ◎
749△Campolo Frank ◎
Vacant
750△Mascaro A cafe
753 Vacant
756 SEWELL ST begins
762△Mascaro Antonio ◎
764 COBB ST begins
777△Walsh Evelyn Mrs ◎
Walsh Tourist Home
786△B & M poultry
793△Hi-way Shopper The gifts
799 WILKES ST begins
809△Marchetti Edward G
817△Polar Whip California Drive-In dairy bar
820△Brardi Louis ◎
822 Vacant
841 GLENWOOD BLVD begins
844△Highland Garden florists
△Jahn M M Mrs ◎
Jahn Charles K
845 Passy Joseph J ◎
847△George Francis E
851△Cieplik Walter J ◎
855△Mantone Matteo J
859 METHUEN ST begins
860△Jahn William M ◎
867△Starlight Inn rest
870 ELMORE AV begins
880 Rossoni Emilio E
887 WALLACE ST begins
896 BRANDON AV begins
906 Grant Elias W ◎
914△Maden W Frederick ◎
915 PHILLIPS AV begins
924△Plecial Takla Mrs ◎
927△Stevens Julia B Mrs ◎
929△Belton William P ◎
933△Carnell Henry A ◎
940△Sloboda Joseph F ◎
950 Five Mile Park
953△Maslanka E D
955△Crescent Carpet Cleaning Co
△Piligian Bros Inc rugs
965△Hanks William P ◎
971 SLATER AV begins
975 Vacant
981△Smiraglia S grocer ◎
△Roberts F L & Co Inc gasoline
983 WOLLASTON ST begins
1061 SHUMWAY ST begins
1065 Gutowski Andrew M ◎
1071△Porcheron Albani M ◎
1075△Balboni J B vending machs ◎

Boston Rd—continued
ΔBalboni Gardens florists
1105ΔStephens B H ◎
1112 Vacant
1114 Vacant
1116 Vacant
1118 Vacant
1122 Vacant
1124 DRAKE ST begins
1125ΔGiffin Walter H ◎
1131ΔCouture Oscar P ◎
1135 HEALTH AV begins
1146 PINE GROVE ST begins
1153ΔArnold Donald B
1157ΔBetter Trailer Park
Albee Winston C
Allen Raymond C ◎
Ashcraft Derwin W
Augustinovisz Henry ◎
ΔBadalamenti C A ◎
Bascom Chester F ◎
ΔBelden Earl S
Baines Robert A
Beasley Otha C ◎
ΔBenjamin Russell H ◎
Blanchard Arthur ◎
Blankenship E L ◎
Bouchard Jean P ◎
Brackett Hoyt J ◎
Brengel Fred K ◎
Briggs Earle W ◎
Brizzi Theodore M ◎
Brown Robert G
Charbonneau John F ◎
ΔClifford Harlon A ◎
Cooke William E ◎
Coulter Robert W ◎
Davis Charles H ◎
Deeter Gordon W ◎
Dickinson Joe B ◎
Dreher Alfred D ◎
Duneau John A ◎
ΔDuVarney Helen Mrs ◎
Exley Walter ◎
ΔFerguson David C ◎
Foisy Richard ◎
Gaudette Peter C ◎
Gauthier John H ◎
Godlewski Edward ◎
Gonzales Manuel ◎
ΔGolta Vincent E
Gregori Joseph ◎
Haas Adrian J ◎
Hatfield Robert ◎
Heath Jacob M ◎
Hill Arthur W ◎
Howe Roy D ◎
Husk Clarence L ◎
Huston Henry H ◎
Jarvis Raymond V ◎
Johnson Magnus ◎
ΔKilbride Thomas F ◎
Kirk William ◎
LaFosse Peter H ◎
Kawecki Joseph K ◎
Lang Alfred L ◎
Larivee Edward R ◎
Larue Carl ◎
LaVoice George ◎
Leonard William J ◎
Levesque Arthur J ◎
Levesque Louis ◎
Marshall E M ◎
Menke Hans ◎
Meyrick Donald E ◎
Moore George C ◎
ΔMorse Harold E ◎
Mullen James H ◎
Muzzy Errol K
Nahlovsky Edward F ◎
ΔNeault T J ◎
Nice Walter ◎
Page Fred G ◎
Phelps Clifford ◎
Prefontaine Maurice A ◎
Prefontaine Raymond A ◎
Rasmussen Emmert ◎
Rykken Felix C ◎
St Pierre William ◎
Sauriol Louis N ◎
Stubbs Fred ◎
Soares Sylvino A ◎
Sweet Orrison C ◎
Syversen Norman ◎
Taupier Henry H ◎
Thorn Robert E ◎
Tilton John W ◎
Tilton John E ◎
Toth Stephen Jr ◎
ΔWashburn K E ◎
Werts Arnold ◎
ΔWhite Clarence S ◎
Wilson Edgar ◎
Wochick Vic ◎
Woods L S Mrs ◎
White Richard E ◎
1168ΔRenek Frederick ◎
1172 TENBY ST begins
— SEVERN RD begins
1177ΔHinds Royal M ◎
1178ΔSpringfield Farms grocers
1180 TAVISTOCK ST begins
1193 JAMAICA ST begins
1212 Vacant
1214 Vacant
1216 Vacant
1221 FIELDSTONE ST begins
— SEVERN RD begins
1245 Kocciw William ◎
1251 MERRILL RD begins
1262 Vacant
1264 PASCO RD ends
1267ΔSwan Charles F ◎
1269 Anderson R L
1275 WRENTHAM RD begins
1278 Vacant
1285ΔO'Keefe M A Mrs ◎
1295ΔMackay Hugh A ◎
1299 LUCERNE RD begins
1300ΔEdwards Wayside Furniture
1321 Vacant
1333ΔEl Rancho rest
1340ΔJoyland Bathing Beach
ΔJoyland Snack Bar rest
1341 Vacant
1396ΔRovelli's Restaurant
ΔRovelli Carlo S ◎
1407ΔJohnson Howard rest
1433 PARKER ST crosses
1438ΔAndrews H P gasoline
1439 FERNBANK RD begins
1447ΔWarner B L gasoline
1450 Continental Restaurant
Colburn Dorance ◎
Stammers Alonzo ◎
ΔAndrews H P ◎
1459ΔWarner Earl L ◎
1462 Vacant
1464 PARADISE ST begins
1543ΔLog Cabin Tourist Court
ΔSpalding W F ◎
1648ΔRicci Valentino R ◎
1658ΔLapine Francis P
1666ΔWashington A T ◎
1666r Vacant
1706ΔWashington Mary E ◎
1726ΔWheeler Albert O ◎
1750ΔHall A R Mrs ◎
1753 Maffeita B grocer ◎
1767 BIDDLE ST begins
1768ΔBertini Arturo ◎
1771ΔJanes Nicholas ◎
ΔHerrick Lincoln
1777ΔJanes N auto repr
1778ΔBracci Joseph ◎
1786 HARDY ST begins
1791ΔKeyes W M stamps ◎
1800 Conti Nazarino ◎
1801 KENT RD begins
1810ΔMencaroni P A Mrs grocer
ΔMencaroni Umberto ◎
1812 STOCKER ST begins
1829ΔChampagne J M ◎
1833 Dvorchak William ◎
1834 HATCH ST begins

BOSWORTH fr 210 Dorset S to 101 Audubon (Right even) Zone 8
4ΔGagnon Lionel F ◎
10ΔSharrard F W Mrs
12ΔSharrard L L radios ◎

BOUNDARY PL fr Sanderson NW to North pl Zone 7
3 Pulliam Tarry G
4ΔWilson Esther Mrs
6ΔCollins John G
7ΔHackman Cecil M
8 Moriarty John J
9 Vacant
13 Rector William G
14ΔPrice Amos L
15ΔWarren Sampson B
16ΔButler Walter
18ΔTraynham Edward
19ΔFurlow Mack
20 Vacant
21ΔBarnett Edward
25ΔHill Ed Jr
26ΔWillis Elbert

BOWDOIN fr 60 St James av N to 134 Ingersoll Grove (Right odd) Zone 9
20 Vacant
22 LINCOLN ST ends
27ΔCatholic Woman's Club The
38 BOWDOIN TER ends
45ΔWise William G
51ΔKing Raymond T ◎
57ΔMarinelli L furn rms ◎
62ΔMacDonald I E furn rms ◎
69ΔDoquette Abel H ◎
ΔDoquette R A R Mrs sanitarium
70ΔConstine Andrew H ◎
ΔCraven Albert
78ΔSymonds M B Mrs ◎
ΔLaMarche Robert M
78ΔSymonds John W ◎
79ΔIngersoll R J furn rms ◎
83ΔBayer J H furn rms ◎
86ΔStebbins M R Mrs ◎
93 Blake C M Mrs furn rms
103ΔGustafson C S ◎
Hilltop Nursing Home
104ΔNichols K J H Rev
111ΔStak John
ΔYoung Stedman J
115 WORTHINGTON ST crosses
131ΔDuPont E O ◎
ΔCardinal Wilford L
151ΔBotenhard Adolph ◎
156ΔFredette F C ◎
ΔTodd Orman L
157ΔMcCarthy Josephine V Mrs ◎
162ΔWard Samuel H ◎
163ΔFeustel Teresa A Mrs ◎
166ΔFarrell Mary J ◎
174ΔBrodeur George P ◎
ΔStample Richard G
175ΔLawton Memorial Home
ΔLeete Isabel M Mrs
178ΔTourangeau E V Mrs nurse
ΔWall Mortimer P ◎
181ΔNewcomb A H ◎
184ΔPhaneuf Clifford A ◎
187ΔLundy John J ◎
189ΔWright William L ◎
190ΔJohnson Charles R
ΔRogers Obie L ◎
195 INGERSOLL GROVE ends
196Δ(33)Hogan John F
Δ(34)Blair Walter D
(35)Mougin Joseph W
Δ(36)Arenius A M
Δ(38)Donnelly Robert O
Δ(39)Boland Robert T
Δ(40)Caroll Harold F
198 Kallaurber John M
Δ(41)Lynch Edward M
(42)Champagny M Mrs
Δ(43)Sullivan J F
(44)Murray W B
Δ(45)Murray James M
Δ(46)Maloney George T
(47)Consolmagno F J
Δ(48)Vacant

BOWDOIN TER fr 95 Magazine E to 38 Bowdoin (Right odd) Zone 9
27 (1)Vacant
Δ(2)Parsons Joseph C
(3)Kirby Walter J
Δ(4)Stone Harrison N
Δ(5)Clement Harold S
(6)Bertrand Arthur J
Δ(7)Stockwell Percy W
Δ(8)Twarog S W
31Δ(1)Wender Frank J
(2)Jabobek Adolph J
Δ(3)Vining George D
Δ(4)Hildebrandt M W Mrs
Δ(5)Perkins Stuart M
(6)Kulesh Joseph J
(7)Moore Harold A

BOWLES fr 70 Pease N to 285 Bay (Right odd) Zone 9
73ΔAtkins O N Mrs
ΔNelson John ◎
75ΔGamache Victor
77ΔAmberzon Daniel J
79ΔLeno V C
80ΔThomson Elizabeth C ◎
81 Bustere George H
83ΔPoole Edward S ◎
84ΔGillard Albert M
85ΔPoole James B
86 Ware Sylvia J Mrs ◎
87ΔDavis Loriana B
89 Green Isaac
90ΔShropshire Theodore L ◎
91ΔSt Peters Harold H ◎
93ΔLynch H Howard
94ΔLucia Petro ◎
97ΔParley Carl
98ΔPartridge Henry W
ΔTomlinson A J Mrs
ΔRichmond L T Mrs ◎
109 McKNIGHT ST crosses
111ΔJanes William N ◎
117ΔDavis M H Mrs ◎
123ΔStiles John J
ΔJordan Edith R Mrs
126ΔAlbin Lulu R Mrs ◎
127 Underwood D L ◎
129ΔGleason Alfred C
130 Belcher G A Mrs ◎
131ΔDegon Francis R
133 Dill Ralph E ◎
136ΔBarttro Arthur W ◎
139ΔScribner F L ◎
142ΔBean Carl J ◎
ΔLantaigne Norman A
Shaw Arthur W
145ΔMenard Eugene P ◎
146ΔPorter Joseph E Rev ◎
149 Jenness Francis B
ΔOakes Fred ◎
ΔCorn Richard
152ΔClark Margaret E Mrs ◎
154ΔLefore Napoleon J ◎
ΔMorin Joseph E
ΔBlair Ernest H
157ΔBrown Jr S Mrs ◎
ΔRosenberg A F
Vacant
158ΔCoe Louis S ◎
161ΔGallant Alfred F ◎
162 Simond Paul
ΔHelin John A
163ΔSantamoor A S ◎
167ΔCrocker Harry C
ΔPoulune John ◎
171ΔPannier Henry ◎

BOWLES PK fr 139 Windemere NE to 133 East (Right odd) Zone 4
10 Samuel Bowles Grammar School
11ΔSlattery M John ◎
23 ARDMORE ST ends
35ΔMichnovez John J ◎
43ΔShaw Donald K ◎
51 OSBORNE TER crosses
60 East Church Community House
67 Salamanoo Angelo M
73ΔKuralt Francis T ◎
79 EDENDALE ST crosses
85 Czech Peter S ◎
86ΔLittlejohn George C ◎
92ΔYernell Josiah H ◎
95 Vacant
100ΔBerg Everett K ◎
103 PRENTICE ST crosses
106ΔHanley John T Jr ◎
120ΔRivest Oscar J ◎
121ΔGiedrich Frank A
127ΔBarber Lawrence L ◎

BOWLES PARK EXT fr 132 East N to 40 Anniversary Zone 4
146ΔKimball M S Mrs ◎
147ΔHararik John
156ΔSimpson D A Rev
157ΔCollins James J ◎
162ΔSims Robert W ◎
165ΔKonecny Alois Jr ◎
170ΔRoche Gerald B ◎
171ΔBartlett Carl ◎
175ΔAnderson Ernest ◎
178ΔNichols Wilton W ◎
181ΔMcLean John A Jr ◎
184ΔTefs Edwin O ◎
188ΔTanner Elo C ◎
189ΔKrause Clement S ◎
194ΔPezzani Duilio ◎
197ΔSmith Edward F ◎
205ΔKelly Anthony H ◎
208ΔConable George C ◎
212ΔLord Ulric ◎
213ΔScott Peter F ◎
219ΔPadykula J A ◎
220ΔBellerose Emma Mrs ◎
228ΔIrzyk Albert F ◎
229ΔKelley William P ◎
234ΔO'Connor M F ◎
239ΔBadeau A M Mrs
242ΔPapanti D R ◎
249ΔLassier Lester J ◎
259ΔCole Hubert M ◎
265 ANNIVERSARY ST crosses

BOYER fr 141½ Boston rd S to 42 Embury (Right even) Zone 9
18ΔMagidson Saul E ◎
22ΔSullivan Thomas H ◎
28ΔHagen Blanche J Mrs ◎
31ΔCeletti Gaetano ◎
32ΔBaker Howard L ◎
41ΔPhinney Wallace S ◎
47ΔFisher M E Mrs ◎
48ΔFett Frederick C ◎
51ΔDavis Esther P Mrs ◎
57ΔThielen John A
58 Crivelli Frank N ◎
ΔHarrington William H
61 LaMountain P J ◎
67ΔMenard Louis ◎
68ΔSimpson R Mrs ◎
72ΔClark Oliver L ◎
77 Boucher Edward J ◎

BOYLSTON fr 50 Cypress N to 51 Clinton (Right odd) Zone 4
39ΔMitchell A A Mrs
ΔNewble David A
49 Public Building Dept
53 EMERY ST crosses
66ΔBernstein Esther Mrs
67ΔAmerican Saw & Mfg Co
68ΔKrasnowsky Bluma Mrs ◎
73 BOYLSTON CT begins
74 Boylston The apts
Δ(1)Smith Archie R
Δ(2)Bort Smith M
Δ(3)Ballard Hester A
Δ(4)Jones Noah J
Δ(5)Freeman Charles W
Δ(6)Ballard Clifton
Δ(7)Frost John D
(8)Collier C C Mrs

BOYLSTON CT fr 73 Boylston NE Zone 4

BRADDOCK fr 13 Annawon S to 474 King (Right even) Zone 9
4ΔHubbard M M Mrs
6ΔProctor William S ◎
8 Trumble Jesse E
10ΔO'Leary Robert J ◎
11ΔRoache Bernard F
14ΔKeefe H M Mrs nurse
15ΔSimard Harry R ◎
16ΔAddison Douglas J
17ΔFenton Arnold A Rev
18ΔO'Connell T J
19ΔStothert Joseph C ◎
20ΔBirt John E
33 WESTFORD CIR crosses
54ΔSheehan Dorothy F ◎
60ΔJack James H ◎
61ΔHartigan Edward R ◎
ΔHartigan Edward R ◎
65ΔSilverleib Morris ◎
68ΔWooden R W ◎
70ΔLanders John E ◎
71 Vacant
75ΔCraighead H W ◎
76ΔDelesdernier A L Mrs
80ΔMarsh F M Mrs ◎
81ΔSearles Stanley W
85ΔLemay Louis G ◎
86ΔMayber Richard W ◎
90ΔGamble George M ◎
91ΔKaplita A M Mrs ◎

BRADFORD fr 2290 Main SW to 2513 Columbus av (Right odd) Zone 4
11 PLAINFIELD ST crosses
17ΔAcorn Athletic Club
19ΔMackay Hugh A
Peters Angelo W
ΔCaranicolas Fetine Mrs
ΔJannakas Andrew J
Mathew Emanuel M
20ΔHatzopetros L Mrs furn rms ◎
26 Miller I M furn rms
27ΔButterworth Edgar ◎
ΔButterworth N F Mrs furn rms
30-32b Tyburnia The apts
30Δ(1)LaCasse Omer J
Δ(2)Pilon Alphonse E
Δ(3)Pero Arthur J
Δ(4)Debien Thomas J
Δ(5)Clark Harris W
Δ(6)Clark Perley E
Δ(7)Taugher James P
Δ(8)Gray Arthur F
32a Tyburnia The apts
Δ(1)Phillips L H Mrs
(2)Frangie Simon G
(3)Jette C E Mrs
Δ(4)Chandler J E Mrs
Δ(5)Davis Benjamin
(6)Robert Anna M Mrs
(7)Joachim Philip H
(8)Mahan Frank M
32b Tyburnia The apts
(1)Alaxoff Alexander
(2)Johnson F M Mrs
Δ(3)Moore Daniel J
Δ(4)Grandchamp E L
(5)Breen Harold R
(6)Harrington W J
(7)Steger Harry
(8)Roy Marie M Mrs
34-38 El Dorado The apts
34 (1)Kelly Frank N
(2)Thompson A R Mrs
Δ(3)Hichberger H M
(4)Cunningham E H
Δ(5)LaBroad H P Mrs
Δ(6)McConnell John
Δ(7)Hansen E R Mrs
(8)LaVallee K A Mrs
36 El Dorado The apts
ΔCunningham K F
Byfield Ethel M Mrs
ΔFontaine R W Mrs
Lapointe Maurice L
37ΔOuimette F W furn rms ◎
38 El Dorado The apts
Δ(1)Collette Albert P
Δ(2)Donovan A E contr
Δ(3)Rowe Mark D
Δ(4)Campbell T T
Δ(5)McNamara M A
Δ(6)Bird Elzear J
(7)Vacant
Δ(8)Kerrico John
39ΔBenoit Christine R Mrs

Bradford—continued
41 Brow Sophia Mrs
41½△Joyal Joseph
45 Babineau Frank S
△Croteau Wilfred J
△Templeman James A ◎
46 Fagan R D furn rms
47 A and G The apts
△Gelinas Fidele
△Defort Frank J
△Roy R J contr
△Finn Walter J
△Labrie John A
△Camerotti S S
△Faustoucas S G ◎
Fountaine G E Mrs
△Sheehan George W
48△Gerontinos Michael
50△Brown Iri O ◎
53 Court Biron apts
△Chase William M
Hortie Richard W
△Coleman John A
△Hallenstein Harry R
Morgan S A Mrs
△Mandell Samuel J
△Howland Herman C
Gladue Joseph E
Lahonte A P
△Cote Eli
△Tetreault Joseph T
Beaudette Leo
56 Candino John J
Hilker William R
Langevin Amos J
57-59 Smith A E furn rms
59△Smith Albert E ◎
60 Lind Melvin M
△Prifti Theodore N ◎
67 Lincoln The apts
Adams Charles
Billings Kenneth W
Cook B Robert
△Picard G M Mrs
△Hoard Charles E
Wojcieszynski L T Mrs
Vacant
△Gagnier Albert J
Calvanese Anthony F
Holmes Ralph M
68 Heald Mildred A
69△Lieber Peter
Beford Oswald J ◎
73 Herbert Charles S
Herbert Alfred L
Vacant
74△Rattean Ernest A
Detka Stanley
75 Bradford The apts
Blanchard M M
△Douglas W A
Godard William R
△Hunt Phillip J
Levanos Anastasios L
△McCarthy William
Greene Robert L
McCreamer John E
80 Rene Joseph A
△Robinson Cedric W
83△Witkowsky E Mrs furn rms
△Witkowsky Ludwig ◎

BRADLEY RD fr 1145 Wilbraham rd SE to Allen Zone 8
385 OLD MILL RD begins
— Vacant
600 EMERALD RD ends
700 EMMET ST begins
929△Jasper Robert S ◎
949 Cormier Richard D ◎
959△Glenn Henry J ◎
971 PLUMTREE RD crosses
1151 SOUTH BRANCH PKY crosses
1165△Churchill Winston H ◎
1177△Snadd Ovila J ◎
1189△Groffrion Romeo L A ◎
1199△Lynch Rose A ◎
1205△Rudolph Charles A ◎
1211△Pickford Jack ◎
1217△Jasper George M ◎
1225△Cordner Edgar A ◎
1231 RED STONE DR begins
1245△Collins Charles F ◎
1261△Macauley Charles H ◎
1273△Steele James A Jr ◎
1279△Szatkowski Chester ◎
Hayes Henry W
1285△Hoell Louis H ◎
1293△Brunner James C ◎
Caps Arthur C
1311△Thompson E C ◎
1321△Kenoon J D
1323 CHALFONTE DR begins
1324 BURT RD begins
1330△Bottaro S Joseph ◎
1343△Leippold Edwin L ◎
1344△Sears Thomas W Jr ◎
1355△Jackson George D ◎

BRANDON AV fr 896 Boston rd N bey Thetford rd (Right odd) Zone 9
14△Ricci Americo E ◎
15 Vacant
18△Latace Frank J ◎
30△Ricci John S ◎
44△DiLuzio Alfonso ◎
△DiLuzio Umberto
46△DiLuzio Carlo L
59 Voight Bodie A ◎
74 NEWPORT ST begins
83△Music William H ◎
104△Braese Esther B Mrs ◎
110△Davis Charles T ◎
121△Goulet Thomas P ◎
150 THETFORD RD ends
161△Dwyer Harold E ◎

BRECKWOOD BLVD fr 393 Boston rd SE to 1146 Wilbraham rd (Right even) Zone 9
35-37△Bishop O'Leary Social Center
36△Smith Kenneth G ◎
46△Janollari N P ◎
52△Cadieux Joseph A ◎
58△Devine C J ◎
61 APPLE ST crosses
65△Johnson Knut W
71△Harrison Clifford W ◎
76△Foss Richard D ◎
82 Courtney John E ◎
86 Landry Norman D
92△Viens Leo P ◎
96△Berry Frank A ◎
102 Hyland Lawrence G ◎
105△Mercure George A ◎
106△Curtis William J ◎
111△Fitzgerald M J Jr ◎
112△Porter Alvin W ◎
115△Ells Eileen E Mrs ◎
121△Sweet Robert D ◎
125 PEACH ST rebegins
131△LeDuke H E ◎
135△Lamb B M Mrs ◎
141△Randall F T ◎
145△Seltzer Harold L ◎
151△Triggs Robert X ◎
155△Cummings Oscar W ◎
161△Atwell W A ◎
165△Gahm Carl N ◎
171△Lanski Theodore J ◎
175△Triggs Richard W ◎
181△Norris Stewart R ◎
185 Lange Victor E ◎
193 PLUM ST crosses
195△Mitchell Francis M ◎
196△Goodrow Louis H ◎
201△Johnsen Engelhardt C ◎
202△Bagge Alfred J
205 Gray Joseph J ◎
206△Lewis George F ◎
212△Thorne Charles B
215△Melbourne Sydney ◎
216 Zafeyda Lawrence ◎
221△Sweeney John V ◎
222△Dushner A J ◎
225△Alderman H A ◎
226△Elgar Cecil B ◎
231△McCarthy Daniel F ◎
235△Gibb Mary R ◎
236△Hershberger O C ◎
242△Lavoie David ◎
245△Russell Dan ◎
246 Wisniowski Stanley M ◎
251△Algire Thad L ◎
252△Peters Henry ◎
253 HERBERT AV begins
254 PEAR ST ends
261△Smith Arthur H ◎
262 Cavanaugh W T ◎
265△Fiorelli Linda ◎
266△Campbell J Thomas
272△Loosemore R T Jr ◎
275 Haywood R C ◎
281△Smith William J ◎
282△McKay Arthur S ◎
286△Rooney John E ◎
292△McKinnon L A ◎
297△Murray C Lewis ◎
301 St Cyr Raymond L ◎
302 Reich Charles ◎
306△Lewis William C ◎
309△Stich Morris ◎
△Burnside Corp real est
312△Hannigan T F Jr ◎
315△Burnell William ◎
Burnside Corp real est
316 Winslow Neil H ◎
415 BRECKWOOD CIR begins
451 BRECKWOOD CIR ends

BRECKWOOD CIR fr 415 Breckwood blvd E and S then W to 451 do Zone 9
— YOUNGS MEADOW RD begins

BREMEN fr 147 Tiffany NE to Draper (Left even) Zone 8
6△Pinney Harold R ◎
8 SHAWMUT ST ends
18△Smist Frank J ◎
21 Sweeney Ward J ◎
25△Kogut William S ◎
30 DRAPER ST ends

BRENTWOOD fr 328 Tiffany W (Right even) Zone 8
5 Vacant
16△Downs Edward R ◎
17△Geer Adelbert R ◎
21 COX ST begins
25△Dixon Harold W ◎

BREWSTER fr 1030 Parker W to dead end Zone 8
29 Vacant
33 Vacant
42△Gurka Henry W ◎
45 Vacant
46 Vacant
48 Vacant
51 Vacant
55 Vacant

BRICKETT fr 37 Harvey E to Arey (Right odd) Zone 9
12 Fatal Anthony ◎
15△Stewart David ◎
18△Beswick C M Mrs ◎
24△Larson Hilmer G
29 Lockwood Charles H ◎
30 COLE ST begins
41△Sacenti M Mrs conf ◎
45 Codraro Charles J ◎
46△Craven John J ◎
50△Collier Arthur E ◎
59△Krumsick Harold A ◎
60△Gooding Robert J ◎
73△Gray Ernest C ◎
80 Carroll James L ◎
81 AREY ST begins

BRIDGE fr 1737 Columbus av E to 24½ Pearl (Right even) Zone 3
64△Bridge Bar Inc cafe
72△Vernon Surgical Shop
74△Regnier T J Inc leather goods
87△Carroll & Hammill plumbers
△Griffin J E signs
89△Broadway Rooms furn rms
Gebo C E Mrs
Arel Francis C
△Feathier Walter
Freniere Rose Mrs
Gibbs Lena M Mrs
Foskitt L L Mrs
Diodati Raymond J
Smith Benjamin L
93 Broadway Rooms furn rms
△Olden Samuel
95△Senak Co of America house furnishings
101 Broadway Theatre Bdg
△Broadway Theatre
105 Broadway Bdg
107△Dolan-Grady Insurance Agency
△Young L E mfrs agt
117△Pearson's Luncheonette
119 BROADWAY crosses
132 Carlisle Hardware Co
133△Interstate Bus Terminal
△Interstate Busses Corp
△New England Transportation Co
△Snow's Dairy Bar
△Trailways of New England terminal
135 Terminal Barber Shop
137△Blue Line The buses
△Dusty's Taxi Service
△Trailways of New England terminal
139△Terminal Package Store
141 Optical Shop The
144△Central Greyhound Lines
△Greyhound Lines Inc
△Peter Pan Bus Lines
△Vermont Transit Co
Holyoke Street Railway Co
△Union News Company rest
△White Circle Line Inc
(1)Vacant
(2d fl)Williamson J shoe shiner
(2)Vacant
151△Loeb & Mansfield Inc furniture
161 Steiger's Home Appliance Div
163 NORCROSS PL begins
164△Carlisle Hardware Co
168△Carlisle Hardware Co offices
173-191 Poole Dry Goods Co Bdg
1761 SYMONDS AV begins
217 MAIN ST crosses
248△Spfd National Bank
254-256 Mohican Bdg
254△Mohican Stores Inc grocers
256△Jensen F G & Sons Inc rest
Jensen's Candy Bakery and Restaurant
270△Blitz A I furs
272△Clarke A L optician
△Lynch John J Inc jewelers
276△National Retail Credit Assn
Associated Credit Bureaus of America Inc
△Credit Bureau Inc
△Retail Credit Assn of Spfd Inc
△Spfd Charga-Plate Associates
△Credit Bureau Reports Inc
△Johnson A S MD
280△Childs Thomas S Inc shoes
281 BARNES ST begins
284△Wiener M furrier
(2d fl)Credit Bureau Inc
Beacon-Adjustment Co Inc collections
286 Vacant
287-309 Stearns Bdg
288 Edwards men's furnishings
289△Casual Corner women's furnishings
290△William Clarence J
Komiasak Stanley
△LeFort Armand J
291△Farber & Reeves Inc milliners
292 Zeller M furn rms
Gobeille Fred J
Martin Louise Mrs
293△Angers H E Jr dentist
△(201)Rose J M dentist
△(203)Trusteed Funds Inc investments
△(206)Speight S L dentist
△(207)Weeks Fred A ins contrs
△(211)Welch J P dentist
△(213)Farrell R D dental laboratory
△(214)Maryland Casualty Company
(218)Selnor J R MD
△(224)Hopkins Office Supply Co Inc
△(300)Rock A C Jr dentist
△(303)Gilchrist B F MD
△(306)Cunningham R D dentist
△(310)Rock A C dentist
△(311)Clay Products Inc tile
△(314)Welch E J dentist
△(315)Gaudreau H E MD
△(316)Belanger A A chiropodist
△(318)Coiffures by Tonie
△(320)Potter Press The
△(320)Leete B W ins
△(324)Ryan T C MD
△(400)Prudential Ins Co of America The
△(409)Manley V J osteopath
(412)Vacant
(414)Vacant
△(430)Potomac Fire Insurance Co
△(430)General Accident Fire and Life Assurance Corp Ltd
△(503)Winn Irving A Agency ins
△(504)Corliss Adjustment Bureau
△(506)Baldwin E H dentist
△(509)Pearson Tailors
△(514)Daniels W A dentist
△(514)McNally J E dentist
△(520)Lottie's Beauty Salon
(524)Saffer R M dentist
(526)Stearns Bdg Co
△(530)Angers William G & Co whol lumber
△(530)Angers H E & Bros Inc real est
△(600)Scovell Wellington & Company accts
294△Zeller M furrier
296△Joel's Shoes
297△Foerster's Furriers
300△Margaret's Baby Shop clothing
301△Cheney J E & Staff Inc opticians
303△Thomas Inc men's furnishings
304△Hotel Terrace
305△Daphne Shop Inc gifts
306△Eastern Shoe Repair Co
308△Roche-Moore corsetieres
△C E Yarn Shop The knit goods
△Stearns Square Realty Corp
309△Manning-Armstrong shoes
310 STEARNS SQ (1st part) begins
313△Maison Woodworth Inc beauty shop
315△Haag Jeannette Corset Shop
319△Astmann Furs Inc
323△Stetson Shoe Shop
327△Arnold's Foot Health Shoe Store
329△Radasch Inc men's furnishings
331△Treadeasy Shoe Shop
333 Morgan Bdg
△(1)Stegura I R MD
△(4)Wessler M dentist
△(6)Dalitsky M dentist
△(8)Cullen C A MD
△(12)Cleaves P L dentist
△(14)Dorfman W A MD
(16)Vacant
△(17)Donovan F E optometrist
△(22)Klein B J MD
△(23)Tober J B MD
△(26)Lolos S N massage
△(28)Narkin I watch repr
334 STEARNS SQ rebegins
336-340 Williams Bdg
336△Springfield Georgian Inc The rest
340△(203)Dentists' and Surgeons' Supply Co
(300)Vacant
△(301)Fleurette milliners
(302)Doris Beauty Shop
△(306)Keane F A beauty shop
△(308)Haley R J dentist
(312)Max's Beauty Salon
△(314)Bluebird Beauty Salon
△(316)Pava D H physical therapist
341 Plymouth Hat Shop
345 Vacant
348△B & R Dress Co
349△Murphy P E optician
350△Phillips Furs
352△Specialty Dress Shop
358△Adams & Reed hosiery
362△Ilson Ralph Inc opticians
365 DWIGHT ST crosses
378-390 Baker Bdg
386△Aldrich F D Fine Foods delica
390△Omartian Toros & Son Inc rugs
395 DAVIS AL begins
396-398 Davis Blk
398△New England Plumbing Supply Co
410 Stone T A Mrs auto parking
418△Priscilla's Shop clothing
437 CHESTNUT ST crosses
454△Harris Pharmacy
458 Harris Bdg
△(200)McClintock & Craig Inc engs
△(204)Springfield Safety Council Inc
△(204)Hampden County Accident Prevention Council
(210)Institutional Renovating Service Inc painters
△(216)Future Springfield Inc municipal research bureau
△(220)Hollander A MD
400△Apremont Restaurant & Cafe Inc
408△Joseph E M ber
472△Taplin F C Co machs
486△Springfield Wallpaper & Paint Co
496 Green Bdg
△Baker Building real est
Besse System Bdg
Birnie Bdg Inc
△Brewer Building Realty Trust real est
Equity Realty Corp
Harris-Bridge Realty Trust real est
△Produce Buildings Realty Trust real est
△Professional Building of Spfd Inc
Sixteen Twenty Eight Main Inc
△Twenty Five Fort St Inc real est
△White A C Jr Realtor
△White Albert C Jr Inc ins
△White Service Corp real est
△Whitman Realty Trust real est

Bridge—continued
(200)Chase Earle Merritt Corp engs
Δ(203-208)Marine Studio photos
Δ(205)Worthington Pump and Machinery Corp
(212)Moriarty P M MD
— Apremont Triangle

BRIDLE PATH RD fr 239 S Branch pky S bey Chalfonte dr to dead end Zone 8
15ΔPanaia Joseph A ◎
23ΔMayer Richard G ◎
31ΔMacPherson Robert B ◎
32ΔReynolds Donald B ◎
39ΔChamberlin John M ◎
40ΔVane F Richard ◎
47ΔKeane Richard C ◎
48ΔSheehan John D ◎
55ΔPryber Jerome A ◎
56ΔHanson Robert W ◎
63ΔNeilson Bert A ◎
64ΔFreer Herbert L ◎
72ΔHiggins Russell ◎
73 Vacant
78 RED STONE DR ends
79ΔBlair Alexander ◎
87ΔFlynn John D ◎
97ΔArmstrong Ralph A ◎
103ΔPay Joseph R ◎
104 Megas T John
111 Vacant
115 Vacant
116 Vacant
120 Vacant
126 Vacant
129 Vacant
131 CHALFONTE DR ends

BRIGADE fr 41½ Anderson rd W to Riverside rd Zone 7
3 Simmons John
4 Vacant
5 Jackman F R
6 Vacant
7 Vacant
8 Gorin Glenn R
9 Vacant
10 Vacant
12 Vacant
13 Vacant
14 Vacant
15 Smith Marion S Mrs
16 Grummell Thomas F
16 Vacant
17 Vacant
18 Antonowicz Bronislaw
19 Vacant
20ΔMorse Ralph H
21 Finch Wallace L
22 Vacant
23 Vacant
24 Vacant
25 Vacant
26 Vacant
27 Lacombe Joseph R
28 Shambo Everett E
29 Vacant
30 Vacant
31 Vacant
32 Vacant
33 Powers Isabelle Mrs
34 Vacant

BRIGGS (Indian Orchard) fr 218 Parker W to 275 Moxon (Left odd)
27ΔBulatowski John J ◎
Klimkowicz Joseph S
31 Berkowicz Peter ◎
33ΔGladkowski Charles ◎
41 Dyson Leon J ◎
51 NAGLE ST crosses
75 MAZARIN ST crosses

BRIGHAM fr 274 Walnut W to 64 Ashley (Right even) Zone 5
4 (1)Vignato Aldo
Δ(2)Renaud A J
(3)Lawaire Arthur
Δ(4)Foote Kenneth V
(5)Guarnera Thomas J
Δ(6)Garvey Thomas F
8ΔDePalo Michael A
Loria Antonio
10 Vacant
11ΔFiorentino Savino
ΔTaylor Thomas T Jr
Walker G B Mrs
12ΔGoodrow Edwin F
14ΔBeck Charles A
ΔPrice James C
18 Johnson Arethea ◎
19 McNally Patrick
ΔTurowsky J L
21 Taliaferro Ernest C ◎
22ΔMontano Frank
ΔMontillo Joseph ◎

25ΔJosey Benjamin F ◎
26 Lent Clifton N
28 Miller Walter A ◎
31ΔScott Robert S ◎
32ΔRoss Theodore R
33ΔMalcolm Robert G
Orlando Giustino
ΔBurroughs M M Mrs ◎
34ΔLaventure Lawrence B

BRIGHTON fr 252 Plumtree rd N to 173 Cambria (Right even) Zone 8
14ΔBailey William ◎
ΔMcCarthy William F ◎
17ΔTassie William H ◎
23ΔSimons Charles H ◎
24 Lindquist Folke A ◎
27ΔOttone Joseph A ◎
28ΔHollingworth W G ◎
33ΔCox Harold F ◎
37ΔDickinson Richard B ◎
38ΔAcorn Albert H III
40ΔDavis Robert G ◎
46ΔSteele W N interior decorator ◎
47ΔSchoppe Kenneth C ◎
53ΔEllsworth Wesley W ◎
54ΔBurr Howard E ◎
61 Bucalo Thomas A ◎
ΔGutkowski Walter J ◎
80 Vacant

BRIGHTWOOD two miles N of Court sq on B&MRR

BRIGHTWOOD AV (Brightwood) fr 522 Plainfield W to Riverside rd (Right even) Zone 7
7ΔArcand Roy A
9 Francis Richard D
Nasiff Donald H
11 Graeff Louis M
14ΔMcKinnon George N ◎
15 Frentere Charles F
16ΔLapan George E
ΔTaylor Thomas H
21 Andersen W A ◎

BRISTOL fr 345 Wilbraham rd S to 225 Middlesex (Right even) Zone 9
11ΔDuclos A M Mrs beauty shop
ΔDuclos Wilfred O
13ΔStone Thomas P ◎
14ΔHammond H E Mrs ◎
Denault Leo J
16ΔHammond M T
17ΔMegas Anthony J
18ΔSoukiasian H O
ΔEmirzian F S Mrs
19ΔMegas Paul A ◎
St Germain William
23ΔFunk George R
ΔWood Milton D ◎
DeWeese James C
24ΔCoon Kenneth L
ΔFerrier B B Mrs
ΔPeres P G Mrs
ΔSolt Ella D Mrs
ΔCrawford Kate M Mrs
ΔJohnston Samuel E
28ΔWilson Wilfred K ◎
33ΔCarlotto John L ◎
34 Cape Pearl E ◎
37 Vacant
38ΔWetsten Henry A
39ΔKhtikian Leo M
40ΔChase Marvin T ◎
41ΔGraves Elwood L
43ΔHealy John G ◎
44ΔRichardson E B
Ross Alma R Mrs ◎
47ΔDickinson Charles H ◎
48ΔBelden Lena D Mrs ◎
49ΔFinch Harold J
ΔWay Sidney J
50ΔBradford Mabel L
53ΔPalmer Alexander D ◎
ΔSullivan Edward J
54ΔBracken William J ◎
57ΔFeustel Walter J ◎
58ΔFlanders Lyle M
59ΔDineen Mary P
60ΔFoley E C Mrs ◎
61ΔHoljes Paul M ◎
ΔAccurate Engineering Co refrigeration service
62ΔPeterson Waldemar
63ΔGoddard Errol W
64ΔBerg Simon E ◎
67ΔCooley Trenor H
68ΔMoffette John F
69ΔKerr James F ◎
70ΔDillon John J ◎
71ΔJudge James P
ΔCafaro Ettore F ◎
73ΔPierce Jeremiah J
77ΔMartin Paul R
79ΔIves Watson S ◎

83 MARLBOROUGH ST crosses
89ΔGetchell Leroy H ◎
93ΔTise Luther P Jr ◎
97ΔLambert Russell A ◎
98ΔRacicot Pierre ◎
101ΔCafaro Anthony C
ΔSolenski Steven F
103ΔCafaro Carlo ◎
104ΔChute William L ◎
107ΔNichols Clifford A
108ΔPapaioanou J X ◎
109ΔKelly Maurice F ◎
111ΔSmith Ernest L ◎
114ΔYoung Martha C Mrs ◎
117ΔCarlson Carl J ◎
118ΔStone Carl R ◎
123ΔCrasser A L ◎
124ΔRow Sydney A ◎
127ΔNorbery Edward G ◎
128ΔBurgess Albert F Jr ◎
131 Bourgeoise Roy
133ΔKlekotka Anthony S ◎
134ΔJohnson Conrad T ◎
137ΔWalsh Thomas F
138ΔHaggerty Vincent T
139ΔDanos John C ◎
140ΔMasse Lionel A ◎
143ΔSullivan Daniel T ◎
144 Vacant
145ΔRichards Edward G
147ΔRickson Bertil
149ΔWilliams Thomas C ◎
153 Bannon H F Mrs ◎
157 WESTFORD CIR crosses
163 Motherway Steven
169ΔLaVine T William
171ΔRosen Carl J ◎
180ΔBrooks Frank S
183ΔPowell Clarence G
185ΔLeon A Mrs beauty shop ◎
188ΔManning Richard P
189ΔMiller William H
191ΔStevens Martin R
192 Kuhnert Walter O
193ΔSheridan M K Mrs
194ΔKuhnert R H ◎
195ΔRicard L J builder ◎
198ΔWalling Bertrum J
199ΔRegnier George A ◎
Parker Frederick A
200ΔCraft Gordon H ◎
205ΔHatcher Hubert ◎
206ΔMartin Richard F ◎
209ΔBauman Lawrence L ◎
215ΔSparks Raymond E ◎
221ΔWalstadt M B Mrs ◎
225ΔDakis William A ◎
229ΔBenn Anna F Mrs ◎

BRITTANY RD (Indian Orchard) fr 60 Welland rd NW (Incorrectly numbered)
154 Bamber M G Mrs
47ΔDuffy James E ◎
178ΔPradella Andrew ◎
175 Vacant
170ΔOstrowski P J ◎
162ΔDuteau C W ◎
165ΔLagasse Albert E ◎
156 Vacant

BROAD fr 514 Main W to 37 Hanover (Right even) Zone 5
4 Grenon Raymond O
Robideau Leon J
8 Cummings Albert J
15ΔParoli Mary M Mrs
16ΔArcand Joseph M
Cressotti Agostino
Lloyd George F
Duquette John
Favreau Daniel E
17ΔCardinale Nicola P ◎
21 Laliberty Charles E
ΔSantaniello V Mrs ◎
22 Delfino Antonio ◎
ΔDel Buono A W
23ΔBaker A C Mrs
24ΔSandbeck John P
ΔStevens Leslie C Jr
25ΔSzczbak Mitchell
26ΔRosati Alfred A
ΔWhite William W
27ΔBortolussi Victor ◎
29ΔLazzari Victor
30ΔLopardo L M Mrs ◎
32ΔGasperini Joseph
36 Mazzie Frank
39 COLUMBUS AV crosses
43ΔBalboni Henry J
ΔBewsee William L
49ΔKiwell G M Mrs ◎
50ΔGentile Frank ◎
Maiolo D barber
Mesite Rocco
53ΔVanWagner Frank V
54ΔDesimone Steven
55 Kettmaier Maria Mrs
Ray Adelbert
56 Briatta Felix P
ΔTaylor John M

57ΔForsythe Leon C
Venezia Club Inc
59ΔRowland Hubert M
61ΔMantovani R D ◎
62 Vacant
64 Berthiaume G M
ΔPiazza Antoinette M ◎
72ΔCaporale Luigi W ◎
ΔMonette Alfred J Jr
ΔKerensky Andrew
ΔGentile Lorenzo
80ΔD'Amato Antonio ◎
82 D'Amato Matthew F
84ΔSpringfield Advertising Co
84½ HANOVER ST ends
93 Breck John H Inc warehouse
ΔS & A Transportation Inc
ΔNelson Express & Warehouse Corp
ΔTruck Leasing Service Inc

BROADWAY fr 63 Worthington S to 62 Court (Right even) Zone 3
2-18ΔMyrick Bdg
9 Arbor Cafe Inc
10 (226)Home Correspondence School
(326)Phelps Publishing Co printing dept
(6th fl)Cote Press Inc office
Δ(528)Williams F K Co printers
Δ(7th fl)Great Atlantic & Pacific Tea Co office
Δ(7th fl)Junior Achievement Center Inc No 1 assn
(9th fl)Vacant
16ΔNew England Sterile Diaper Service Inc
19ΔStarr Electric Co Inc
25½ N CHURCH AL crosses
39ΔRanger Parking Station
50ΔHotel Bridgway
53 BRIDGE ST crosses
72ΔChelsea Yarn Shoppe
74 Sansonetti J L barber
76ΔPearson L J news dlr
78ΔTerminal Restaurant
82ΔBroadway Bowling Alleys
88ΔDillon's Tavern Inc
91ΔHayfred Co industrial diamond tools
93ΔHayes Flowers
95 George Shoe Repair
97ΔBroadway Pet Supply
98 Vacant
100ΔClark Henry M Co real est
ΔClark Henry M and Co ins
101 Schorner I cigars
103 WIGHT PL crosses
112ΔFoss W J Company mill supplies
123ΔEddie's Cafe Inc
124ΔOrange Drop Inn
130 DelPozzo J N barber
137 Grimaldi F barber
147 VERNON ST crosses
154 Real Estate Bdg The
ΔMacmillan & Son real est
158ΔSpringfield Mass Municipal Employees Credit Union
162ΔBeaumier Real Estate Institution
176ΔPhil & Stan's Inc rest
197 PYNCHON ST crosses
208ΔDistrict Court Bdg
Clerk District Court of Spfd
ΔDistrict Court of Springfield
Judge of District Court of Springfield
Probation Offices District Court
ΔSmyth B T J lwyr

BRONSON TER fr 726 Dickinson W to 265 Trafton rd (Right even) Zone 8
6ΔWernick Ernest ◎
9ΔGlickman G G Mrs
10ΔLavene Abraham ◎
15ΔCombs Julian W ◎
16ΔSchiff Louis M ◎
21ΔRussell Matthew ◎
22ΔFreedman Abe ◎
27ΔMelnick Abraham ◎
28ΔSaffer Moses ◎
34ΔGrodsky L N ◎
35ΔSlide Josephine Mrs ◎
39ΔKatz Milton M ◎
40ΔStephens James M
45ΔMineo Joseph ◎
46ΔLandis Edward B ◎
52ΔRiner Harold L ◎
53ΔCohen Samuel ◎
58ΔHutzer Isaac ◎
61ΔCohen Harry ◎

64ΔBerkwitts Louis ◎
69 PARK EDGE AV crosses
76ΔHelfont Hyman G ◎
82ΔFine Oscar ◎
89ΔRadding Joseph ◎
90ΔMurphy Edward M ◎
95ΔMiller Eli ◎
96ΔChase E M ◎
100ΔBurke Murray O ◎
103ΔSpiegel Joseph ◎
106ΔLevinson Louis ◎
109ΔAshley M mfrs agt ◎
112ΔWelch H G Mrs ◎
115ΔHerzenberg Jerry ◎
123ΔPotter Elliott ◎
131ΔFrank William ◎

BROOKBURN fr 71 Pine Grove NE to 60 Tavistock Zone 9
6ΔGoff Harry W ◎
— TEMBY ST crosses

BROOKLINE AV fr 1281 Dwight E to 552 Chestnut (Right odd) Zone 7
9ΔGoller Leon ◎
11ΔKimball Bernhard D
12ΔKrasner Harry L
ΔButler Warren F ◎
ΔCrescent Creamery
15ΔZronick John ◎
16ΔGold Leonard B
17ΔLezinski S E
18ΔGrant S M ◎
19ΔBettini Charles J
ΔSmith S J
22ΔBauman Leon E
ΔBrode Harry
ΔSmith Samuel ◎
25ΔOdentz Abraham H ◎
ΔOdentz Milton C
28ΔAnyon William T
ΔCohen Meyer ◎
ΔAndrewes S A
29ΔLieberman Bernard J
Cohen Max ◎
ΔDravecky J J
30ΔDonahue K L Mrs ◎
32ΔAxler Samuel
35ΔSteinman Fannie Mrs
ΔHome Jacob S ◎
37ΔHallahan Timothy J ◎
38ΔDemers David W
ΔMoreau Rudolph R ◎
ΔSpeight Emily M
39ΔFitzgerald Michael J
40ΔGarvey Katherine C ◎
Rattell H Joseph
43 Bible Elizabeth C
ΔFoley Michael T
44ΔAlpert S L Mrs
ΔSteinberg George
ΔUpton Anna K Mrs
47ΔAxler A live stock
ΔAxler S Mrs ◎
ΔDolubowsky Bernard
50ΔDignan M B Mrs
ΔDignan Thomas F ◎

BROOKS fr 77 Fenwick av E to 78 Lakeside (Right odd) Zone 9
11 Powell Joseph S ◎
Vacant
12 Vacant
17ΔAitken I A carp ◎
18 Vacant
24ΔHollowell Norman R ◎
27ΔLong Robert W ◎
28ΔBolger Joseph A ◎
34ΔSullivan C J ◎
38 Brent Howard E
39ΔLaPlante Ralph L ◎
44ΔBurdick Edward J ◎
47ΔDuffy Thomas F
49ΔWilliams Harold W ◎

BROOKSIDE CIR fr 20 Mohawk dr N and E Zone 8
14 Vacant
20 Vacant
23 Vacant
26 Vacant
31 Vacant
34 Vacant
44 Vacant
55 Vacant
56 Vacant
65 Vacant
66 Vacant
75 Vacant
80 Vacant
88 Vacant
89 Vacant

BROWN fr 338 Bay N to 65 Vale (Right odd) Zone 9
5 Vacant
11ΔPhelps Clifton H ◎
14ΔGriswold G M
ΔYoung E L ◎

Brown—continued
15△Burrell John ◎
20△Busiere Kenneth B ◎
21△Hamel Leo A ◎
24△Allen Grace H Mrs
△English John ◎
25△Brawn Albert H ◎
28 Shumway Floyd S
△House William G
31△Miller Edward F ◎
34△Mortberg Uno A ◎
35△Rosenfelt James E ◎
39△Cahill William B ◎
40△Meyer Henry T
42△Ruddock S S

BRUCE fr 210 Grayson N and E to 184 Jamaica (Right odd) Zone 9
3 GRAYSON ST ends
10△Yates James D ◎
14△Fitzek Arthur F
21△Wheeler Merton F ◎
24△Allen Lester J ◎
35△Chestnut George W ◎
38△Allen Everett W ◎
48 Allen Robert G ◎

BRUNSWICK fr 46 Dorset S to 26 Blaine (Right even) Zone 8
8△Dougherty L M Mrs ◎
10△Steele Frank H
14△Weinberg Samuel ◎
17△Downey Daniel F ◎
18△Dudley William E ◎
26△Peterson Arthur C ◎
28△Cavallini Raymond C
31△Minott Philip H ◎
33△Mantha Ernest
34△Berenkrantz Max ◎
37△Hinson O'Neil J ◎
38△Rawstron Beltran A ◎
43△Lyons Edward F ◎
44△Welch Robert T ◎
46△Christiansen John R
47△Pauly John ◎
50△Roy Leon E ◎
53 BETHEL ST begins
54△Cavallini C R ◎
57△Simonds John G ◎
60△Gruen Frank M ◎
63△Beauregard G M Mrs
64△Welch Thomas B ◎
67△Macdonald N A
70△Wood Henry C ◎
71△Goodless Morris ◎
73△Cullen Joseph H
79 LARKSPUR ST crosses
83△Ascher Joseph ◎
84△Lapierre L Napoleon ◎
86△Girouard George C
87△Frisbie Raymond S ◎
88△Heyman Harry ◎
91△Poitras Clayton F ◎
93△Stack Harry M
94△Krasnovsky Abraham ◎
97△Fox Raymond W ◎
98△O'Brien Frank S ◎
101 BLODGETT ST begins
104△Walsh Joseph W ◎
107△Guidi Eugene J ◎
108△D'Amato Nicholas ◎
109△Kirwan Laurence J
111△Fitzgerald Edward V ◎
△Nessel Herbert W
114△Barrus Donald S ◎
117△Clark William H ◎
118△Long Estella M ◎
119△Skillin Clyde R
121△Napier Lloyd M
123△Kirchoerr William
124△Paige Clinton P
△Sherby Francis J

BRYANT fr 667 Summer av S to 743 Belmont av (Right even) Zone 8
14△Derick Lloyd G
△Trombley Robert J ◎
15△Holland Robert G
△Purrington Russell D
17△Prentice Herbert H
△Martin Richard G
18△Cote Aime H ◎
20△Bates William S
△Noone Paul N J
21△Lambe George W ◎
22△Davidson Richard W
Barr Rudolph J
27△Loll Sumner H
28 Vacant
30△Torrey Saul
30 Basile Joseph
31△Barnes Malcolm P ◎
32△Garlick Robert T
△Rauchilla Salvatore
△Millett Ralph J
35△Bowen Walter E ◎
38△Laliff Roland N ◎
41 Tuber Samuel M
42△Phelan Edward A
Messier Gladys P
△Phelan Patrick J ◎
43△Garber Meyer ◎
45△Hunt Walter F
Smith Thomas B
△Judd Leslie J ◎
48△Laviolette Edward A
△Pouliot C V Mrs ◎
△Panosky Paul
49△Fredette Rene A
△O'Connor William H ◎
52△Laino Vincent
Cates Fred N
54△Gallagher J F
55△Connelly M R Mrs ◎
△Bendtson Oscar J
58 Cross Margaret L
△Helgevold Pershing
60△Nelson Lawrence W ◎
61△Knapp Ida L ◎
62 Dramin Charles
△Gloth Samuel ◎
64△Hurwitz Jack
65△Goodale Mary G Mrs ◎
67△Keenan M M
68△Giguere Philias J ◎
71 Whiteman Marion J
△Felix Roland P
75△Joyce Clinton E
Hartley Catherine ◎
79△O'Neil Joseph H
81△Roy George H ◎

BUCHHOLZ fr 115 Benton E (Right odd) Zone 9
1△Callahan J P ◎
2△King Claude
3△Knox George R ◎
4 Gingras H C Jr ◎
7△Midwood Robert N ◎
8△Zarlengo A S ◎
9△Doersam F L ◎
10△MacDonald William T
11△O'Brien John M Jr
14△Altieri Domenick
15△Lavigne Eugene H ◎
16 Tammi Helmi Mrs ◎
18△Rioux Wilfred A ◎
19△Harris Arthur W ◎
20△Kaye Hubert D
23△MacComiskey C F ◎
24△Armstrong W A
28 Armstrong Earl W ◎
29△Leonard John P
31△Armitage Harold R
33△Campanella V A
35△Campanella P G ◎
36△Syner William T ◎

BUCKINGHAM fr 752 State N to 74 Clarendon (Right odd) Zone 9
8△Hamilton Charlotte J
△Ingraham Inez B
Basile Antonio
Rice Howard E
14△Brown F A real est
16△Brown F A Rev ◎
20△Hartley R B ◎
23△Spfd Home for Friendless Women and Children
△Children's Study Home
28△Stromwall V E ◎
36 Closterman John
△Short Robert E B ◎
Hitchcock Newell F
△Fairbanks Frances A
Clem William H
Sweet Ida M Mrs
44△Day Ernest C
45 St Peter's Epis Church
49△Smith G W Rev
50△Baldwin E E MD ◎
53△Morrison Mabel L Mrs ◎
54△Morris Albert W ◎
△Morris Engineering Co
59△Erickson G Walter ◎
60△Buereau Edna A Mrs
LaVoice Leah M Mrs
△Thomas Paul K ◎
64△King T Leo ◎
65△Guertin J O
69 Vacant
70△Tuttle Bertha L ◎
74△Parent Armand O ◎
75△Brown Gilbert O ◎
76△Elvin Joseph B ◎
△Trumble Bruce C
79△Doolittle C H ◎
80△Danforth Alice F ◎
82△Danforth Arthur S ◎
△Beach B E Mrs
84 Vacant
87△Woodbury Everett D ◎
90△Steele Fred E ◎
91△Marsh Harry B ◎
92△Marshall Fred
95△Wooster Claude R ◎
104 Falconer Grady U
105△Butterick George S
107△Pilalas Costas N ◎
108△Kelley George T ◎
109△Heebner William J ◎
117△MacIsac John R ◎
120△Violette Arthur J ◎
123 Nocka A M nurse
△Freeborn Grace J ◎
124△Shadroui A P
129△Baldwin H C Mrs
Vacant
131 BAY ST crosses
136 Vacant
140△Wallin Alfred J ◎
144 Goodell Alfred M ◎
△Germaine Louis J
150△Fitch H Wilfred ◎
156 Dubay Gilbert M ◎
159 BUCKINGHAM PL ends
160△Wheeler Ernest J ◎
165△Turner William W ◎
166△Baribault U H archt ◎
170△Torrey Hamilton ◎
172△Howe Walter R
173△Parker N F Mrs ◎
174△Buffinton Howard M ◎
181△Sturtevant W B ◎
186△Belknap Alice L ◎
190△Dole DeWitt C ◎
200△Royce Harold M ◎

BUCKINGHAM PL fr 204 Bay SW to 159 Buckingham (Right odd) Zone 9
9△Marsh Lilla C Mrs ◎
15△Pollard M E Mrs ◎
21△Curtis Sprague ◎
29△Adams Thomas H ◎

BUCKLER fr 23 Converse E to 416 White Zone 8

BUENA VISTA PLAZA fr 268 Long Hill W Zone 8

BUICK AV fr 211 Abbott E to 204 Chalmers Zone 8
14△Morgan Warren A ◎
15△Swanson Harry A ◎
19 BENZ AV ends
22△Josefiak Frank S ◎
27△Jackson R W ◎
28△Lynch Frank C ◎
35△Tallman Harold M ◎
36△Klug Harry A ◎
42△Donahue G W Jr ◎
43△Dickens W T ◎

BURGHARDT fr B&MRR N to 61 Lorenzo (Right odd) Zone 9
64 Morandi Romeo ◎
65△Antona Carlo ◎
69 SILAS ST crosses
83△Rabideau Willis F ◎
△Keefe Francis J
84△Aiken George H Jr
93△Peterson C D roofer ◎
106△Smith John F ◎
110△Sullivan Catherine Mrs
111△Parent Donald M ◎
112△Gillette Noel F ◎
117△Sadowski Peter F ◎

BURKE (Indian Orchard) fr Dean N to 45 Falmouth (Right odd)
18△Misterka Jan S ◎
20△Misterka Walter J
21 Frantiska G M
△Tenerowicz J A ◎
22△Nowak Frederick S
24 Glza Josephine ◎
28△Chmura Stanislaw M ◎
30 FALMOUTH ST ends

BURLINGTON fr 493 Belmont av E to 364 Dickinson (Right odd) Zone 8
12△McCarthy Dennis F
14△Boucher W A ◎
Vacant
20△Vaughan Ellwood R
△Topham Maude M Mrs ◎
21 Marquette H J
Vacant
24△Durkin James S ◎
Robinson Samuel
△Schilehring Paul F
25△Loiano Joseph P ◎
△Bragg Harold W

BURNSIDE TER fr 1145 Sumner av S to 189 Gifford Zone 8
15△Donaldson James F ◎
16△Styffe Carl H ◎
19△Fauth Clarence A ◎
20△Schlaeff Samuel ◎
25△Sauer Mary Mrs ◎
26△Jolly James E ◎
29△Anderson Alton A ◎
30△Siegel Howard ◎
35△Edmondson Harold D ◎
36△D'Amato Michael A ◎
39△Macon Joseph C ◎
40△Hunt Benner E ◎
45△Jacobson Warner P ◎
46△Triggs Thomas V ◎
49△Streup Robert A ◎
50△Fagin Solomon ◎
55△Baker Thomas J ◎
56△Hutchinson Richard R ◎
59△White Roy A ◎
60 LeBlanc Paul E ◎
65△Kroll Walter J ◎
66△Legomsky Jack ◎
69△Badurski John F
70△Zaltshik Meyer S ◎
75△Forst Orville M ◎
76△Frasca Carmelo S ◎
83△Roda Anthony P ◎
84△Diamond S Abraham ◎

BURR fr 95½ Andrew E to 102 Oak Grove av (Right odd) Zone 9
11△Forni Joseph L
15△Smith Raymond U
20△Dustin Charles H ◎
21△Crowley Daniel J ◎
22△Fusco Neal G ◎
24△Perkins Robert L
24½ Robinson Randolph M
25△Danio Lawrence W
26 Cook Charles G ◎
27 Weir Grady
28 Vera's Variety Store
30△Cirillo James R
32△Bailey Fred P
△Rollins Hugh
△Hithier A J
39 MONTROSE ST ends
42 CAMBRIDGE ST ends
46 Royce Charles A
46 Columb J Albert
48△Stutsman Harold B
△Webster Basil L
52 Phipps Atherton E ◎
58△Scott Vera M ◎
62△Butler Gordon R ◎
63 MAPLEDELL ST ends
70△Hebert Anthony J ◎
70½△Meacham L M Mrs ◎
72△Holdridge Carl M ◎

BURT RD fr 1324 Bradley rd N to 189 S Branch pky Zone 8
224 Whittingham R S
230 Vacant
252△Cowles Robert B Jr ◎

BURTON fr 297 White E to 106 Kimberly (Right odd) Zone 8
3△Pomeroy Edward S ◎
4△Blatt Aaron ◎
8△Stone Perley K ◎
14△Lesnder Edmund O ◎
15△Horine Irving W
18△Young Ralph A ◎
19△Nash Fred W ◎
25△Sullivan Agnes F Mrs ◎
26△Lynch Lois P Mrs ◎
30△Crogan K L Mrs ◎
31△Clarke James D ◎
32△Bartlett Frank I ◎
37△Carothers Richard T ◎
40△Nally Lillian B J Mrs ◎
43△Premo Lester J ◎
46△Peaster Edward T ◎
49△Frigo Emilia ◎
50△Judd Nita K Mrs ◎
55△Sullivan M B Mrs ◎
56△Christie Jean M ◎
59△Barlow Edward C ◎
60△Fehm Frank O ◎
67△Kilburn M N Mrs ◎

BUSHWICK PL fr 59 Edgemont E (Right even) Zone 9
11△Moriarty Thomas M ◎
16△McKenna Catherine Mrs ◎
17△Langdon Herbert G ◎
21△Duncan Albert T ◎
24△Ghiliano Vincent B ◎
27△Fanning John K ◎
28△Butler Aime E ◎

BUTLER fr 413 Chestnut NE bey Cass (Right odd) Zone 4
5△Papineau Clayton H
7△Papineau P Mrs ◎
8△Goodless Jennie Mrs ◎
Prystupa Harry
13△Grygorowicz Peter ◎
14△Gokey Emma Mrs
Gokey Earl W
17 Tetreault Edgar V ◎
18△DeChristopher Frank
Matela Frank ◎
23 Szewczyk Jacob F
24 Klimaszewski Stanislaw
Vacant
27△Gosselin D J ◎
28△Chilson Elmer H
Keane William F
33 Odnorelko Stanley ◎
Olszewski J F
34 Bowler Maurice J ◎
Cahillane Maurice
37△Klimay M E Mrs ◎
Wallace Frances Mrs
45△Butler John J ◎
49△Mahoney John E
△Griffin Michael
51 MacRae Francis H
53△Bradley Lillian E Mrs ◎
57△Manning Michael E ◎
59 Connors John J Jr
60 Vacant
65 Shea Marion R Mrs
Kwajewski Joseph ◎
67△Kurpiecki M Mrs
68△Ashe Catherine ◎
△Bassett Donald H
69△Harackiewicz J M
70 Scanlon Gerald J
72△Richard Sidney J ◎
73 Durej Frank ◎
77△Crowe John P ◎
78△McLaughlin J F
81 Scanlon C T
83△Hastings G F
91 Dagesse Richard N
△Provost George M ◎
94 ARBOR ST ends
95 Moore Raymond F
△Sherman H F Jr ◎
100 Cahill William P
Klimay Bernard M
101 Garvey Beatrice
△Manning T F ◎
104 Fossa Antonio ◎
105△Brissette Alfred R
Dzuniewski Frank
106 Brighenti Simon J
108△Borecki B Mrs ◎
109△Krzynowek S A ◎
110△Dooley J T Mrs
111 Schelp Robert W
113△Manning Thomas P ◎
114△Jordan Walter T
Roberts Fred E ◎
115 Vacant
116 Jurkowski Fabian J
Smigiel Joseph
117△DeCaro Anna R ◎
121 CASS ST crosses
131 Ryan Howard F
Vacant
133 Deyo Alfred R
△Wisnowski John M
137△Burnham Donald J
Noel Edward H
138 McAleer Francis M ◎
△Riordan William C
143 Tessier T P ◎
Maillhot Adelard
144△LaRose G E trucking ◎
△Stack Mary M Mrs
147△Savoie Victor
148 Moran John F
△Moran Michael J ◎
149△Gendron Romeo H

BYERS fr 314 State N to 115 Pearl (Right odd) Zone 5
—△United States Armory
— ARMORY SQ
32△Hotel Rainville
Brainerd F J nurse
△Herlihy M E nurse
△White Selina E Mrs
36 Johnson Charles O
38△Jobes Evelyn K Mrs
40△Sullivan T J ◎
40½ Taylor Ralph L
44△Taft Richard R
46△Robinson Grace E ◎
48 FROST ST ends
54△Huestis R W ◎
△Spfd Conservatory of Music Inc
60 Vacant
64 Olexik Adam W
66△Byrnes W J Jr ◎
△Comey A R Mrs
66½△Berges Christopher
68△Dearing Alfred J Jr
Hosmer Malcolm D
△Ball Keith W
70△Beatty John J
△O'Connor Thomas E
Skinner William A
Vacant
76△(1)Hadley Clarence M
△(3)Griffin Maude E
△(11)Kopelman Alexander
△(12)Hodgins John J
(14)LeBlanc J Emil
△(15)Harlow Katherine
△(16)Glennon E A
(17)Hack G K Mrs
△(21)Auerbach G I
(22)Moskovitz William
(24)Spungin Sidney

Byers—continued
(25)Egnatovitch Mary A
(26)Collins May
(27)Vacant
△(31)Meaney W F
△(32)(Sealander Ernest G
(34)Patterson Donald F
△(35)Sullivan D A Mrs
(36)Cormier Florence C
△(37)Parsons M G Mrs
84 (1)Hamill Creighton M
(2)Busby Harold S
△(3)Schlosstein Anne M
△(4)Hall Frederick A
△(5)Knapp M Winifred
(6)Gibbs Kenneth N
△(7)Flavin Chester K
(8)Spaulding C B Jr
86△(1)Soderstrom S L
△(2)Field Richard N
(3)O'Brien James C
(4)Sherman D Harrison
(5)Jensen Robert D
(6)Palacky Raymond F
△(7)Belanger H M Mrs nurse
(8)Egnatovich John N
(9)Pratt Annette M Mrs
△(10)Brogan John E
(11)Goldstein David J
(12)Goggin James F
(14)Baker Everett C
88△(1)Delaney A L
△(2)Kellogg Beverly W
(3)Hamre E R Jr
(4)Jeffrey B S Mrs
(5)Vacant
△(6)Rogalewski R A
△(7)Spacciapoli A F
△(8)O'Malley Patrick J
94△Simonson George ◎
Hill N B Mrs
Howard Elizabeth M
96△Stelmach Helen Mrs
100 Wieshofer Albert J
Orlosk Bruno
108-108½Buena Vista apts
108△(1)St Cyr Patrick J
(3)Auffrey H Philip
△(4)King Mildred A Mrs
△(5)Broadfoot Mina E
△(6)Curley Mary F
△(7)Gavin G E Mrs
△(8)Bell O Jean
(9)Hagen L Mrs
△(10)Tucker Ruth
△(11)Otto F W lwyr
(12)Schraltman C O
△(13)Bardoes A R Mrs
△(14)Chausoh Maude A
△(15)Flanagan M Lillian
(16)Conway Grace M
△(17)Morrison E W
△(18)Nye Esther J
△(19)Wright Gladys L
(20)Riedel C M Mrs
△(21)Gallerani Ernest
△(22)Card Geraldine L
△(23)Dary Olive F Mrs
(24)Tanner G P nurse
△(25)Kraft Agnes C
△(26)Pinches Ruth K
△(27)Fisette Henry J
△(28)Connelly Paul A
114△(1)Black Edna Mrs
△(2)Trombley C T Mrs
(3)Cunningham D R
△(4)Durwin Fred M
△(5)Smith Lucille E
(6)Foley Honora C
△(7)Krug Genevieve
(8)Kocal Frank
116△(1)Mezzacappa Louise B
(2)Vacant
△(3)Heaton Ann B
△(4)Cox Ronell E
△(5)Russell B P
△(6)Fenner Raymond E
△(7)Harvey F Elizabeth
△(8)Robinson A M
118 (1)Leo Thomas
(2)Vacant
△(3)Walsh Charlotte F Mrs
(4)Lamanski C F
△(5)Jasper Ruth N
(6)Smith O Marion
△(7)DiGiulio A V Mrs
△(8)Wyman Dorice L
△(9)Garbutt M S
△(10)Mazzarbelli Louise
120△(1)Maxfield M M
△(2)Greene Leri K
△(3)Baker Irving E
△(4)O'Brien Robert A
△(5)Kennis Alexis P
(6)Woodworth Carrie E
△(7)Plumb Sanford C
△(8)Burke Robert A
△(9)Kimball Greta C
△(10)Morison A M
124△(1)McKenzie L J Jr
△(2)Davis Alexander D
△(3)Methe Conrad A
△(4)Herbert George W
△(5)Grandy Edward C
△(6)Manning Mary E
△(7)Jones William R
△(8)Johnson Margaret E
130△(1)St Ledger John W
△(2)Bryant Abby B Mrs
△(3)Wheeler Mary L
(4)Robbins Elwin A
△(5)Beresford Roland E
(6)Ethier Harold W
(7)Roberts Helen W
△(8)Seymour M H Mrs

BYRON fr 429 Wilbraham rd S and W to 53 Carlisle (Right even Zone 9
12△Stricker Fred L ◎
16△Thayer Percy L ◎
22△Fitzgerald T J ◎
26△Sheehan Francis E ◎
32△Moore Herbert R ◎
40 Fuller R I Mrs nurse
△Trainor Kenneth F ◎
47△Mitchell Ralph W
49△Mize Harlan G ◎

C see Holy Cross

CABINET fr 2152 Wilbraham rd N Zone 8

CABOT PL fr 36 Savoy av W (Right odd) Zone 4
12 Vacant

CALAIS PL fr 32 Carew N (Right odd) Zone 4
10△Duval Arthur A
Joslin Joseph D
12 Pepin Joseph C
15△Chesner Joseph J
Jankiewicz Annie Mrs
△Lantzaki Niceforo
△Blesnicki W J
Lyons James J
Padykula S R
16 O'Connor A G Mrs
Bruce Arthur D
△Gurney Edward E
Lyons John J
△Marsh Edward F
Dutton Francis W

CALDWELL fr 1107 St James av E to 20 Caldwell pl (Right odd) Zone 4
14△Borecki Chester F ◎

CALDWELL PL fr 18 Hobart N bey Caldwell Zone 4
5△Fontaine George H
7 Miller Hugh
9△Daley William A
15△Hartwell Frank M
17 Houlihan Joseph J
19 Frost Charles E
20 CALDWELL ST ends
21△DeBarge Richard E
27△King Samuel A
29△Williams C B
31△Smith Walter B
33△Hackett Grace Mrs

CALHOUN fr 2739 Main E to 634 Chestnut (Right odd) Zone 7
7 Beckman Ernest A
17△Foley Margaret M Mrs
△Leavitt George W
△Burstein Reuben A
△Dillon Samuel I
△King Thomas J
△Liss Nathan
△Lind Martin
△Tariff I Mrs
20△Curto Nicholas P ◎
22 Cormier Clara Mrs ◎
23△Mahoney Catherine M ◎
△O'Brien Michael J
25△Jewett Millard L
26△Auclair Raymond
27 Hansen Kaj
28△Tourville F J
31△Yergeau Henry D
33△Haver Philip ◎
34△St Onge Albert G ◎
37 Farrell The apts
Larouche A R Mrs furn rms
Doy Stella A Mrs
△Leary Thomas J
Demers Roland G
△Larouche Ernest
△Plotkin Isadore
△Sigel Solomon
△Syner Catherine V Mrs
38△Bailey M J plumber ◎
△Manley Samuel R
Washburn Philip B
43 Martin Daniel A
△Tetreault A J ◎
44△Tessier A K Mrs
46△Dauplaise Ernest F
47△Katz Rose Mrs
△Parizien Edgar S ◎
48△Arcand Albert W
49△Rome Joseph
50△Lachapelle Lorenzo ◎
51 Chizinsky Harry ◎
52△Laborich S Mrs
△Phillips W H Mrs
54 Serbent Charles K ◎
55△Mahoney Joseph B
△Hurley Timothy J ◎
58 Uhl Eugene J
△Landry M R Mrs
62△Glazier Julius A ◎
64△Glazer Martha
68△Freedman Joseph B ◎
70△Dufresne Charles
77 DWIGHT ST crosses
82 Rowe Robert
North Richard
Vacant
86△Goldberg Leon N ◎
△Levin Oscar
90△Chmiel John
92△Tokarsky Thomas ◎
96△Saindon L M Mrs furn rms
108 Langlois A H furn rms
114△Hamel Martial L ◎
120△Dorsch Max ◎

CALHOUN SQ between Jefferson av Calhoun Dwight and Chestnut

CALIFORNIA AV fr 413 Allen N (Right odd) Zone 8
6△Eldridge Wilmot L ◎
11△Zandan C Mrs ◎
14△Carrigan K I Mrs ◎
17△Ramsey Perry S ◎
20△Carrick George L ◎
21△Devine Timothy J ◎
24△Williston M K Mrs ◎
27△Ostrander Freeman K ◎
28△Gray M E Mrs ◎
34△Lyons Charles E ◎
35△Downs George H ◎
38△Skipton R K Jr ◎
41△Thomas Nason J ◎
44△Thayer Lewis M ◎
45△Compostl Napoleon ◎
48△Hieronymus John S ◎
53△Andersen Christian S ◎
54△Sullivan David F ◎
57△Ross Merle C ◎
58△Reynolds Alexander ◎
63△Anderson Robert L ◎
64△Hathaway Irving W ◎
67△Stephens Herbert L ◎
68△Wolfersheim Jacob ◎
72△Moline Gilbert G ◎
73△Rogers Allen B ◎
77△Gurney Howard R ◎
78△Remillard E E ◎

CALVIN fr 1041 Liberty E Zone 4
14△Meier Frank ◎
19△Faust Wilbert R ◎
27 Malone Edward B ◎
36△Spallacci Ernest ◎

CAMBRIA fr 113 Lancaster E to 32 Chesterfield av Zone 8
142△Spongberg Winfield A ◎
150 Swanson Nils J ◎
152 GRANDVIEW AV ends
160△Christiansen John P ◎
163△Campbell William J ◎
164△Carcaud Alfred O ◎
169△Farreau E J ◎
170 Bergeron R J ◎
173 BRIGHTON ST ends
179△Moran John J ◎
191 ROOSEVELT AV crosses
193 Vacant
221 ASHBROOK ST crosses
224△Dahart Merle R ◎
225△Hagan John T ◎
231 OREGON ST crosses
234△Mari Victor J ◎
247△Makol Frank ◎
269 GILLETTE CIR crosses
325 GILLETTE AV crosses
351 WINSTON ST crosses
425 ABBOTT ST crosses
501 PENNSYLVANIA AV crosses

CAMBRIDGE fr 425 Bay S to 42 Burr (Right odd) Zone 9
461 DERRYFIELD AV crosses
15 Cannon Russell C
△Buckley T E
19△Martin John P
△Sheehan Timothy J ◎
25△Stevens James ◎
26 Teel Frank
Sabotin Stanley
△Wood Howard M ◎
29△Lewis Edward C ◎
30 Rahaim Thomas J
△Wood Emmett E ◎
33r Walsh Thomas T
34△Normand Eugene A ◎
△Cambridge Mop Co
35△Appleby Stanley T ◎
Stowers Robert R
41△Sharon A F
42△Guthrie M I Mrs ◎
44△Scavotto S L painter ◎
△Sharpe Marion Mrs
45△Sears John F
50 Myers Floyd W
Aucoin Richard C
55△Moore Fred C
△Warren Russell D ◎
56△Tashjian Eghishe ◎
59△Gordon Halstead R
△Thomson M M Mrs tchr music
60△Brennan Thomas J ◎
63 Vacant
64△Maynard William G ◎
67△Decker Charles F
Green Frank C
△Guzzo Anthony T ◎
68△Wells J R painter ◎
70△White F Lawrence
73△Bowers Joseph J ◎
76△Giblin Mary E Mrs ◎
77△Waller Hans ◎
80△Brown Flora M Mrs ◎
△Williams J K
81△Nelson Walter L ◎
△Nelson R A Mrs nurse
83△Hutchins Fred O
84△Whiting Herbert H ◎
89△Thrasher I C
△Webb Frank J
90△Rochford Frank L ◎
91△Major Philip F ◎
93△Bowers Gerard A
△Nadeau Octave
95 Rivers Robert J ◎
96△Driscoll R R tchr music
△Driscoll E R Mrs ◎
98△Welch John W
99△LeMay Joseph M
101△Pinney Edward L
102 Carrigan Anna B
△Carrigan F A P tchr music
103△Landry Ralph F ◎
104△Stone Henry E
105△Cummings William H ◎
106△Cremont Henry J
108 Hogan George A
Prosol Walter
109△Boccardo Nicholas ◎
111 Vacant
112△Harrell James E Jr ◎
113△Richter M A Mrs ◎
114△Gardiner James S
115 Hilton S Leonard
118 Gardner Thomas
Gordon Josephine Mrs
119 Richter Molly Mrs
120△Sheffield Norman ◎
121△D'Angelo Michael J
122 Cambridge The apts
△Anderson David S
△Fournier Alder C
△Mills Ervin E
△Reed Alice M Mrs
△Scott Donald S
△Syrett Harry S
125△Dusseault Worthy O ◎
127△Blanchette Joseph E
△Blanchette I A Mrs nurse
128△Rice Frederic E Jr ◎
129△Dolg Alexander
130△Hanson J W contr
131△Eiffelmacher R W
132 Foote Anna B ◎
Vacant
134△Scott William J
135 Wetherbee Dixon
136△Sullivan Alice K ◎
137 Osborne I M Mrs
138△Scanlon Edward T
139△Brisbois Normand L
Gloster Ronald V
141 Torricelli John H
142△Melladew George
△Caplette Roland P
143△Diamond Annie H
△Anderson F Axel
144△Murray Francis H ◎
145 Murdoch David W
146△Coon M M Mrs ◎
147△Roncher Joseph V
△Lueddecke Kurt H
149△Schilling John J ◎
△Schilling M L nurse
150△McGaughan M M Mrs conf
154△Mae Rita Beauty Salon
156△Cambridge Market meat

CAMERON fr 38 Fernwold N to 75 Farragut Zone 4
10△Kosla August T
11△Steele Michael H
12△Gunter Robert H
13△Tibbo Robert J
14△Shlomer Thomas A
15△Watts William J
16 Sprecski Joseph
17△Pollard James H
23△Leeper Eva M Mrs
24△Roberge Warren A
25△Fragomeni F J
26△DiSano Joseph
27△DesLauriers Rudolph E
28 Perry Maurice T
29 Ingram Alexander
30△Britton Leroy A
33△Dolan John F
34△Neely Robert D
35 Vacant
36△Ferris Charles H
37△Randall Philip W
38△Balaban Julius
39△Miller Jerome
40△Powers Francis D
43△Prior Joseph M
44 Codraro Richard
45△Wier Edward J
46△LaPierre Francis A
47△Gingras Charles W
48△Ouimette W J
49△Olsen Robert B
50△DesLaurier N M Mrs
55 FARRAGUT ST ends

CAMP RD fr 300 Trafton rd S Zone 8
—△Duquette Archie H

CAMPECHI fr 159 St James cir E to 32 Redlands (Right odd) Zone 4
7 Dunphy Michael J ◎
13 Vacant
14△Connery Vera R Mrs ◎
17△Champagne Henry H ◎
18△Hammond D A ◎
23△Washburn Alton W
24△Jarobia George F ◎
34△Santini Carlo ◎
37 Kaplinger Harold ◎
43△Ardolino Carmino J ◎
44△Carmody Joseph J ◎
53△Superneau Leon C ◎
61△Bigda Stephen M ◎
64△Williams W H refrigeration eng ◎
67 Rossman Walter ◎
74 Vacant
87 EL PASO ST crosses

CAMPUS PL fr 114 Cornell NW (Right even) Zone 9
8△Locke Wilbur T ◎
12△Novicki Caroline B Mrs ◎
21△Lee Ralph E ◎

CANDICE RD fr 105 Atwater ter E to dead end Zone 7
12△John Earl W ◎
22 Vacant

CANTERBURY RD fr 1020 Allen S to dead end Zone 8
7△Hamre John T ◎
10△Hosley Ernest D ◎
13△Baurer Harold K ◎
16△Uretsky Norman S ◎
19△Mousaw Roland E ◎
22△Hammond John J ◎
25△Moriarty Edward F ◎
28△Chapin R T Jr ◎
31△Andrews John G Jr ◎
34 Welty Harry T Jr ◎
37△Goodwin George V ◎
40△Kuzon Oscar ◎
43△Fromer Milton C ◎
46△Nichols Arthur N ◎
49△Atwood Irving R Jr ◎
52△Tornberg LeRoi C ◎
55△Peck George K ◎
58△Carpenter Lyle W ◎
61△Gamache Arthur A ◎
64△Ryan George E ◎
67 Vacant
70△Clayton Harold E ◎
73△Bull Granville W ◎
76△Carney Robert J ◎
79△Fyhr Carl I ◎
82△Ledoux Francis X ◎
85△Kincaid E Russell ◎
90△Cranton William G ◎
91△Dirolf Lincoln A ◎
97△Cohen Stanford ◎
100△Shivick Frank J ◎
103 GIFFORD ST crosses
120△Schwartz Meyer I ◎
125△Phillips Henry B ◎
128△Johnson Hazel A Mrs ◎
131△Jackson Donald W ◎

Canterbury Rd—continued
134△LaPlante Vincent P ◎
137△Lieson William A ◎
140△Flint George C ◎
143△Sanditen Irving ◎
148△Ashton Vincent W ◎
151△Stevens Richard B ◎

CANTON fr 1200 St James av E-Zone 4

CARDINAL (Indian Orchard) fr Farnham av W (Right odd)
130 FARNHAM AV ends

CAREW fr 2241 Main E to Chicopee Falls line (Right odd) Zone 4
22△DeHinesona H J Mrs
23△DeRoches A M Mrs
△Oliver Charles B S
Rivard Rita M J
△Mary's Coffee Shop
24△Stone John N
25△Block's Machine Tool Co Inc
26△McElligott John M
28 Burgess Wilbur L
30△Yelle George J
31△Testa Michele
△Blair Frederick A
32 CALAIS PL begins
33 Papuga S A Mrs
37△Cretans' Association Minos-Crete Inc
△Wytroval Jacob J
38△Ballard M C Mrs
△Connor Raymond R
△DeMars Edward J Jr
39 Sullivan C M
△Mahoney T F
40 Lyons Cornelius S
△Gustafson Einar T
△Stacy M L Mrs
41 Wartenberg John R
44△Daigneault H A
Girard James E
Vacant
45△Mahoney Patrick J ◎
Vacant
46△Valois A J O radio repr
Vacant
47△Dwyer George E
△Shea Daniel J
49△Ford Joseph T
50△Springfield Auto Electric auto parts
51△Mistos Costas
Troumas John A
56 Vacant
56△Ouimette Peter Inc sheetmetalwkrs
62△Augustus A F
64△Agen M C Mrs ◎
72△City Wrecking Co
75△Carew St School
85 DWIGHT ST crosses
— Western Massachusetts Electric Co
100△Rich Ottoway O
△Dabakis John
Pallakis George
103△Katsownakis Michael ◎
104△Jefferson Auto Specialties Inc
105 Savich John
Popolosky S Mrs
107 Vacant store
109 Art's Auto Body painters
112 Galanis Emmanuel
△Varelakis Stanley
117△General Baking Co Inc
118 St Peter & St Paul Russian Orthodox Church
122 Gelinas Emmanuel
127 Manchester The apts
O'Connell Michael D
Barbes Theodore
△Tash Clinton W
△Pierce L C Mrs
△Granfield William W
△Sullivan Francis E
△Gustafson Carl E
△Tourigny Hector L
130△Rypysc Funeral Home
144△Maragoudakis Peter S
△Leventis Spiros ◎
146△McLeod Lester J
147 Holy Trinity Greek Orthodox Church
148△Mantzoros Peter C
152△McCormick William J
153△Durocher L B Mrs
△Preissler F W delivery
△Smith Morris ◎
△Smith's Auto Metal Works
154△Kozinski Frank S
155△Kane Mary A Mrs
156△Prorok Alexander
Meher Fred J
158△Poirier James E
167 CHESTNUT ST crosses
172 Radding The apts
Thompson R G
(1)Bressette M A Mrs
△(2)Vincent Edward J
(3)Tanner Henry W
(4)Healey John M
△(5)Lane Elmer F
△(6)Gajewski John J
△(7)Lively A L Mrs
(8)Thbonas Peter C
177△Appleton William T
△Kopeski Henry G
178-184 Sherrington The apts
178 (1)Rioux Norbert J
(2)Keane John F
(3)McGowan M J
(4)Connor W K
△(5)Duval Girard
(6)Vincent M B Mrs
(7)Reynolds N F
△(8)Veratti Alfred
△(9)Ayers Raymond V
(10)Robbins Ernest J
(12)Huot Oliver J
184 Sherrington The apts
△(1)Garreff Frank J
(2)Goodnough E H Mrs
△(3)Klinakis Antoinette
(4)Metcalf Harry L
△(5)Purchase R E
(6)Daley Helen T
(7)Rondeau Edward
(8)O'Neill J W
(9)Costigan M Mrs
(10)McCarthy Amos W
(11)McGowan F V Mrs
(12)Freigon Dorothy
186 Cini's Restaurant
187△Debour Maude E Mrs ◎
Fitzgerald John J
Wing Jason F
188 Kelly James
△Fletcher Calvin C
Foley John J
Leamy Richard F
△Haddad Albert
△LaRosa Sandra L Mrs
190 Cross Leon F
George Merrill F
Potter Charles M
McCarthy M T Mrs
Daraz Stanislaw
Vacant
191 Geary Henry J
△Geary Mary T Mrs ◎
194△Wise Leslie H
△Langevin Mary R
195△Atwater Alice M ◎
198△Curto Joseph A
200 Fisher Fritz F
202 AGATE CT begins
208 Ober Emil ◎
Sohay Henry J
209△Armas George A
Healy William F ◎
212△(1)Conner George E
(3)Wilson Emma Mrs
△(4)McCurdy Thomas A
△(5)Madden Henry E
(6)Toomey Thomas P
△(7)Belliveau Leo A
(8)McCann E T
△(9)Halpy Wilfred J
(10)Junkiewicz C Mrs
(11)Looney Anna G
(12)Berard William
(15F)Berard Josefa
(15R)Beauregard E E
△(16)Potter John E
213 Mercy Hospital Maids Home
220 (1)Smith Charles E
(2)Harvey Leo
(3)Debaires Victor
(4)Dooley Robert C
△(5)Sullivan John J
(6)Quinn Mary Mrs
△(7)Hughes James G
222 Boudry E S Mrs grocer
224 MASSASOIT ST begins
233△Mercy Hospital
△Mercy Maternity Hospital
△Mercy Hospital Nurses Home
234△Coe Nellie A Mrs ◎
253 ARBOR ST begins
254△O'Leary Francis J ◎
258△Robinson Bertram
△Barr Morton M
259△DelNegro C J heating ◎
262△Sullivan H R Mrs
Sullivan James A
265△Austin H auto repr ◎
267 Scanlon Patrick J ◎
268△Land Bruno ◎
△Land E T Mrs beauty shop
△Warchol Joseph
269 Lynch Michael J
271△Day Alexander M
△Seymour William J ◎
273△Steinberg Samuel
△Steinberg Nathan ◎
275 CASS ST ends
278 BARTLETT ST begins
283△Hough's Service Station
315△Garish Peter ◎
321△Franklin G D ◎
327△Baldman Andrew ◎
328 COPLEY TER begins
329△Labine Raymond P
373 DESROSIERS ST begins
377△Dakin Alfred M
379△Tetrault Rodolphe V
383△Phillips Harold
385△Desrosiers C real est ◎
Tessier Urban
386△Dufilly Charles W
388 Vacant
392△Riggins Elvin W
394 Desrosiers E Henry ◎
395 ALGONQUIN PL begins
403△Goodman Mollie Mrs
404 PROSPECT ST ends
408△Moynahan K A Mrs ◎
410△Healy Mae C Mrs ◎
411△Malone M R Mrs
△Gamache Rudolphe W
Perry Harland F
Sugrue Frank J
417△Boduch Peter ◎
Martell Warren P
419△Carney John W
421△O'Brien E M Mrs
424△Roof Ora W
425△Newman James A Jr
426△Liucci Anthony P ◎
432 MAYFAIR AV begins
433△Healy Mary F ◎
436△Robinson Charles R
438△Czaja Joseph J ◎
441△Edwards W W
442△McCormack F H
443△Shea Jeremiah G ◎
444△Malachowski Edward ◎
446△Donoghue Jennie E ◎
447△Coughlin J P ◎
448△Doyle William F
449△Steinberg Joseph
452△Cohen Eli ◎
453△Berard Aime P ◎
454△Wilczak Walter R
455△Adams Edward J
458 KNOLLWOOD ST begins
459△Burke Paul H
461△Sugrue Grace R ◎
462△Vincent Edwin E
464△Bissonette G F
466△Bissonnette L A
470△Leopold William ◎
472△Burstein Joseph
476△Karam W C Mrs
478△Karam Peter ◎
482 MELHA AV begins
516△Shriner's Hospital for Crippled Children
539 MAYO ST begins
541△Santolini Joseph ◎
543△Santolini O Harold
545△King Raymond F
547△Barr Harry ◎
550△Beauregard Frederick W
551△Peltier Raymond A
552 Szpotowski Frank ◎
553△Sullivan Thomas P ◎
555 Heinicke Walter H
556 PARKSIDE ST begins
557△Mongeau Joseph J ◎
560△Johnson Robert H
561 NYE ST begins
562△Lopes Edward ◎
△O'Brien John M
565△Greany Mary R Mrs ◎
△Greany J V MD
566△Bridge Beatrice M
567△Nichols Orien A
568△Burke Nicholas J ◎
Burke Sylvester F
571△Moriarty John J
572△Coffey Marcus A ◎
573△Hennessey Martin J ◎
574△Coffey John A
△Fitzgerald J J
577△Power John J Rev
580△Stevens J E ◎
△Barkett Edward J
Melville Cecil
584 MOORELAND ST begins
588△Luthgren J C Mrs ◎
△Luthgren Oscar E
592△Cocchi Thomas
594△Hughes Estelle A Mrs
△Cocchi Alphonse
596△Giorgi's Flowers
598△Brunner Max
△Rosenblat Henry
600△Leo's Television
602△Liberty Bakeries
△Mary Ellen Beauty Salon
607 ARMORY ST crosses
610△Groll W F baker
612 Fournier G shoe repr
614 Janelle O A barber
616△Central Radio & Television Co
618 Jay-Cee Jewelry & Gift Shop
620△First Nat Stores Inc grocers
(1)Thomas John
(2)Gomes Mary
(3)Roulston D B
△(4)Murphy L B Mrs
(5)LaMontagne Orville
△(6)Foran Thomas F
(7)Bouchard Albert
628 Howard Cleaners Inc
630 Gustafson Arthur
△Tagliarini C A ◎
636△Pavlakis Andrew ◎
638△Sullivan John L
642 RAYMOND PL begins
646△Conway W S MD ◎
648△Evans Irene R Mrs
653△Bouchard Alfred J ◎
654△Springfield Spring Corporation The
657△Flynn Eugene P
658△Kantor M Mrs grocer
659 Chacias Nicholas A ◎
Bonaventura Joseph
660△Jandron Louis E
661△Scagliarini R V ◎
662△Hyfantis Andrew J
666 MORRELL ST begins
668△Cerveny Frank C
670△Collins James A ◎
671△Clifford B J Mrs ◎
674△Choquette Victor S
△Coughlin James J Jr
O'Connell Maurice J
△Giannetti Ettore
677△Podgurski Bennie ◎
679 Podgurski Stanley
680△Christofori Dante R
Hosley's Grocery
△Mancini Peter
△Bolac Alfred A
683△Page Dudley C ◎
684 VAN HORN PL begins
687△Maloney Louise Mrs ◎
691△Morgan F F fuel oil ◎
692△Greenaway F W
693△Kelleher Eugene F
703△Lamson Mary C Mrs ◎
704△Carney Nora G ◎
706 Carney Edward J ◎
708 Ferris Thomas W
709 Doolan Celia G ◎
△Powers Herbert
△Griffin John J
710△Kane M H Mrs ◎
714 MYSTIC ST begins
717△Minie Lawrence L
718△Artiano Aldo A
719△O'Shea Thomas P
720△Artiano Aniello ◎
722△Caravan Thomas W
723△Fitzgerald John F
△Harper Thomas J
724△O'Donnell Mago ◎
725△Goggin John J ◎
727△Mattor Eva M Mrs
△McCarthy F J
728△Allegretti Enrico ◎
729△Domaine W F
730△Grushka Theodore
731 O'Rourke Daniel
Griffin Michael B ◎
733△Reardon John H
735△Geoffrion Alfred J
736 DINEEN ST begins
737△Donoghue John T
739△Chaput Alderic G
741△Keavany Michael J ◎
743△Malone Mary Mrs
744△Egan Phyllis M
745△Masario Joseph T
746△Hayes Anna T Mrs ◎
△O'Connor James J
754 PENACOOK ST begins
758△Driscoll Francis R
△Sullivan T B ◎
Sullivan Hannah Mrs
759 LIBCAR ST ends
762△O'Connell Thomas F ◎
764 Murphy Timothy J
△O'Connor John F
770△Rivest Roland
△Willard John S
△Katra Leo E ◎
771 LIBERTY ST crosses
772△Max's Market meat
788 Vacant store
790 Ruscio T J barber
791△Crowley J F ◎
793△Crowley Timothy G ◎
797△Holub Steven K
△O'Hagan John J
△Allen William E
803 Galipeau J Lionel
△Janacek Frank ◎
806△Larry's Tire and Battery Shop
△Donoghue J T gasoline
807△Trubounis Harry D
△Bazas Giannacos ◎
809 D'Ambrosio M B Mrs ◎
△D'Ambrosio A A
812△Mitchell Mary Mrs ◎
814△Moustakis George
815△Washington D E Mrs
△Nolan Howard A
816 Iacolo Gaetano F
817 Agrapides Dennis
△Kent Walter L
818 Economidy Anthony T
△Smith Raymond E
821△Roos Alexander
△Vancini A R
822△Keegan William H
823△Roos Maximilian ◎
824△Cavanaugh J F
△Torres Louis ◎
825 Lowney James
△Thivierge A G
827△Murphy Michael ◎
830△Kazunas Edward A
Roos Maximilian Jr
831 FREEMAN TER begins
832△Kaslauckas Joseph ◎
834△Duncan James M
△Pouliot Joseph K
△Culloo William D
Greenia Robert G
△Rheaume Homer T
Trites Leonard E
837 Evangelista Costantino
838 Domash Adam ◎
839△Margara K D Mrs ◎
840△Domash Adam J Jr
842△Fleming John F
844△Pavloglou V I
846 Kane M C Mrs
848 Leary Cornelius J ◎
852△White Paul E
854△Mooney Francis ◎
861△Morgan Francis M ◎
862△Carmody Walter E ◎
863△Gilmore John A
867△Bessette Clodomire J ◎
869 Miller Edward V
871△Cavanaugh Michael ◎
872△Abert Harry H ◎
873△McAuliffe W J
875△Fenton John J ◎
881 Sky Hi ice cream
883 Popular Food Market Inc grocers
884△Taruzzi Albert J ◎
885 Sheehan P S tavern
887 Liberty 5c to $1.00 Store
889△Carew Pharmacy
890△Bessone John L
Bon Ton Cleaners & Dyers Inc
892 Bulldex Distributors notions
893 NEWBURY ST crosses
894△Kakley D Mrs florist
895 LaCross Oliver
△McNamara's Package Store Inc
Vacant
897 Sullivan E M hdw
902△Philipoulos J conf
904△DiPilato L D barber
906△Fulton Market grocers
907△Murphy Joseph R ◎
910△Hyfantis J A ◎
916△Pio Concetta Mrs ◎
919 NOTTINGHAM ST ends
922△Dratelis George A
924△Michael H M Mrs
925△Steinberg H grocer
928 NORMAN ST begins
931△Girard J A ◎
934 Will Paul C
△James Lucy M Mrs
△Little James R ◎
935△Garin Alexander N ◎
940△Orciari Marcy ◎
941△Karis Zachary ◎
946△Adamczyk Joseph F ◎
947 PARALLEL ST begins
951△Brunton Thomas M ◎
952△Robert Albertine Mrs ◎
955 Gould P J furniture
958 ALVIN ST begins
972△Liberty School
973 MIDDLE ST begins
983△Howard W lumber ◎
987△Lynch Francis P ◎
991△DuBiel Peter P ◎
997 BORDER ST begins
998 JUDSON ST begins
1006△Martin John F ◎
1009 Artioli Henry C ◎
1012△Tabaka V C Mrs ◎
1015△Blanchard J L ◎
1018 STRONG ST begins
1019 Vacant
1022△Kasemeotes B N Mrs ◎
1023 Vacant
1026△Augustyniak John ◎
1031 LAURENCE ST begins
1037△Conway Joseph J ◎
1041△Hammett Berlyn E ◎
1047△Crohan Daniel ◎
1051△Douglas Preston B ◎

Carew—continued
1057 EDDY ST ends
1061ΔSetterlund Louis O ◎
1067ΔMcLeod Catherine Mrs ◎
1080 Zarnafsky Abraham I
1082ΔPurvis William E
1096ΔZona Victor ◎
1096r Trase E auto repr
1098 BIELLA ST begins
1106ΔOttani Alfred J ◎
1108ΔSmall Robert W
1114ΔCerasa R Mrs ◎
1120ΔShemas Adrianna Mrs ◎
1121ΔChigos George ◎
1124 PIEDMONT ST begins
1129 SAVOY AV ends
1130ΔCross Archie H ◎
1131ΔPoulopoulos A A ◎
1132ΔPescetta Mary Mrs ◎
1141ΔEspe John M ◎
1145ΔBrown Herbert F ◎
1149 MERRIMAC AV ends
1150 GLENCOE ST begins
1157ΔHerchuck William
1159ΔMironowich Akim A ◎
1161ΔSinigelski Anthony J ◎
1163ΔDofter John J
1167ΔDineen Bernard E ◎
1170ΔVan Sickle Junior High School
1173 UPLAND ST begins
1179ΔParker Albert E
1181ΔPiperis Stephen
1183ΔO'Donnell Anthony J ◎
1189ΔMartel Albert J ◎
ΔDotty's Beauty Salon
1193ΔMorace Victor S ◎
1194 DOROTHY ST begins
1199 GLENHAM ST begins
1204ΔO'Leary F J
1205 Ferry Harold J
1206 Raco Amando S
1209ΔChristiana J A refrigerator repr
1210ΔFarley John E
1211ΔGilman Earl C
1215ΔCerquetti Alexander ◎
1218ΔWhite Victor W
1220 Brown Joseph E
1221ΔDonahue W J ◎
1224ΔCampion Gerald H
1227 CAREW TER begins
1232 Hebert Ashal
1234 Piasecki George P
1235ΔAnthony Mary C ◎
1238 Fisher Leland E
1240 LEAHY ST begins
1241ΔMarkoski Stephen J ◎
1257 SHERBROOKE ST begins
1260 DOOLITTLE ST begins
1261ΔCurto Frank J
1263ΔCurto Charles A ◎
1267ΔPeterala Frank S ◎
1269ΔSiwinski T C ◎
1273ΔGuidette E P ◎
1276 EISENHOWER ST begins
1277ΔFortini Amando ◎
1280 NIMITZ ST begins
1283ΔBrandoli A G ◎
1285 ST JAMES BLVD begins
1343ΔPercy Bros Esso Service
1348 McKrilligrt Mary E ◎
1367 ST JAMES AV crosses
1375 BEAVEN ST begins
1387ΔToland William ◎
1415 E ST begins
1436 HOBART ST ends
1439 F ST begins
1440ΔMills Theodore W
1442ΔOlrend Stephen
1444ΔO'Connor Joseph E
1446ΔGellerman Abraham
1450ΔWorthington F B Jr
1452ΔArslanian Walter
1454ΔPaquette Arnold L
1456ΔClark Hugh V
1459ΔShort Marshall G ◎
1461 NOTRE DAME ST begins
1472 Vacant
1474 Chamberlain John G
1481ΔCaron Exodius J ◎
1484ΔHanson Ronald L
1485 LANG ST begins
1486ΔCooper Norman
1488ΔDalgle Clyde L
1490ΔGallant Mederic J
1493 LINNELL ST begins
1500 FERNWOLD ST ends
1508ΔGrunden E G
1510 Halkone Leonard W
1512ΔRead Lincoln L
1514ΔHovagimian Reuben
1515ΔO'Connell George J ◎
1520ΔD'Alma Dominick D
1522ΔRoberts Raymond J
1523ΔWilliams Harry E ◎
1524ΔEly William J
1526 Lewis Harry N
1534 FARRAGUT ST begins
1537ΔRyan William E ◎
1538ΔHunter F J Mrs
1541 BIRCH ST begins
1542ΔBaclawski Wallace F
1544ΔGauthier Howard G
1546ΔChagnon Bernard E
1547ΔBarker Francis J ◎
1548ΔKasper Thomas W
1552 Durand Rene E
1553ΔPapanti Raymond E ◎
1554ΔAlexis Angelos J
1556ΔDorn M E Mrs
1558 Manoogian A L
1560 PUTNAM CIR ends
1565ΔTaft James C ◎
1568ΔYoung W P Jr
1571 ANNE ST begins
1576ΔJerrstrom Karl I
1577ΔCollins C E ◎
ΔCollins C E & Sons Inc builders
1580 DECKER PL begins
1584ΔMacDonald A M
1585ΔVeale Patrick J ◎
1591ΔO'Connell Daniel J ◎
1594ΔFord Alexander T ◎
1595 RUSSELL ST crosses
1608ΔPaquette Bertha M Mrs ◎
1613ΔSullivan Roger J ◎
1614ΔFarrell William J ◎
1619ΔPolverini Enio E ◎
1623 DAVIS ST crosses
1629ΔMcCarl W B trucking ◎
1632ΔWebber K I Mrs ◎
1635 Holcombe Roy M ◎
1640ΔGoda John J ◎
1641ΔJohnson J Robert ◎
1647ΔTwining Joseph R ◎
1648ΔRamalou O grocer
1651 ARTHUR ST crosses
1657ΔRossini John ◎
1658ΔFettes James C ◎
1663 Kelly Edward H
1675 WINDEMERE ST ends
1703 THORNTON ST begins
1704ΔSamay Frank R ◎
1716ΔWdowiak Joseph J ◎
1721ΔJudd William H ◎
1727 Zymroz Walter ◎
1731ΔBecker William A ◎
1737 OSBORNE TER ends
1747ΔKondret Evelyn Mrs ◎
1753ΔNasaiff Anna Mrs ◎
1757ΔDrouin Richard J ◎
1760ΔBelisle M A Mrs
1763ΔGenois Ronald H ◎
1768ΔHarrington J C ◎
1769 EDENDALE ST ends
1773ΔDumont E J ◎
1774ΔShepardson John L ◎
1778 RICHELIEU ST begins
1779ΔJacques Robert H ◎
1785ΔPothier Samuel T ◎
1791ΔThayer John F ◎
1795 PRENTICE ST ends

CAREW TER fr 1227 Carew S to 70 Kingsley (Right even) Zone 4
14ΔJohnson Fred B ◎
17ΔMills Robert S ◎
23ΔDuffy Francis J ◎
24ΔDeauphinais Marie L ◎
29ΔRaschilla Joseph ◎
33ΔMcCarthy C B ◎
34ΔJermakian Armen ◎
ΔKebalan Harry S ◎
40ΔCunningham William T
41ΔCzochara E F ◎
44ΔBlanchard V C Mrs ◎
ΔBlanchard L M nurse
49ΔDobrydnio E E ◎
50ΔWillard Irving T ◎
53ΔHill E Franklin ◎
59ΔWright Alexander C ◎
60ΔMaher John F ◎
63ΔMorin Charles
64ΔGurney Elmer A ◎
65ΔMcDonald William M ◎
Morin R M
69ΔSotiropoulos John C ◎
70 Agerton S H ◎
73ΔKilleen Austin J ◎
74ΔDemetrion Nicholas ◎
79 Szczepanek Anthony C
80ΔAregrol Joseph A ◎

CARLIN PL fr Tapley N

CARLISLE fr 407 Wilbraham rd S bey Marlborough (Right even) Zone 9
6ΔBushey Amanda Mrs ◎
Lucia Henry H
16ΔBushey Benjamin R ◎
17ΔSacco Emilio F ◎
19ΔGregoire E M Mrs
20ΔRawson R M Mrs ◎
21ΔLyons Raymond J ◎
24 Nettles Wyman D
ΔWhitehead A E Mrs ◎
25ΔDendris Nicholas ◎
ΔHood Elsie L Mrs
ΔPinney Carl A
26ΔAdams Edwin E
27ΔCostello Henry F ◎
ΔHood Leslie
28ΔCavanaugh John T
30ΔFlebotte Walter J
ΔFlebotte Walter E ◎
31ΔPetsoulis Paul D ◎
33ΔDow Henry B ◎
34ΔHill Bernadette C Mrs
35ΔMcCarthy Thomas F
36ΔThayer Harold S
38ΔO'Connell William A
40ΔO'Connell W J ◎
43 Northrup Kenneth A
44ΔPigeon Numa F ◎
45ΔAldrich E T ◎
48 King John E
ΔLamothe William W
ΔLamothe William A ◎
49ΔCorish Joseph E ◎
53 BYRON ST ends
54ΔLadiski Alexander ◎
58ΔGreen E A Mrs ◎
59ΔEaton Walter L ◎
61ΔBigelow Vernell E
64ΔMacKenzie John L ◎
67ΔJones Philip F ◎
71ΔAllen Fred A Jr
73ΔBushey Jeanie M Mrs ◎
74ΔStratton Louis E ◎
86 MARLBOROUGH ST ends

CARLOS fr 1412 Page blvd SE to Paramount Zone 4
8ΔJoseph John A ◎
16ΔNormandeau E D ◎
17 TREMONT ST crosses
40ΔStolze George B ◎

CARLTON fr SW of Woodlawn NW to 76 do (Right odd) Zone 8
19ΔSears Guy P ◎
25ΔSullivan Patrick W ◎
29ΔJames Ella C Mrs ◎
35ΔGould Vina S Mrs ◎
39ΔWarden Janet L ◎

CARNAVON CIR fr 31 Northumberland E and N then W to 875 Roosevelt av Zone 9
9 Vacant
10 Vacant
16ΔWright Edward F ◎
17 Vacant
39 ROOSEVELT AV crosses
44ΔErtel Eugene R ◎
52ΔSzymczyk R F ◎
53 Earle Frank H ◎
61ΔBernaise William H ◎
64ΔBramfield Mary K ◎
79 Vacant
80ΔGranger A T Jr ◎
95ΔKelsey Hubert P ◎
100 STRATHMORE ST ends
105ΔElkins Edgar H ◎
118ΔBannon John J ◎
129 Barchielle Peter J ◎
147ΔSpindler Alfred V ◎
155ΔCiocci Dino A ◎

CARPENTER CT fr 117 Orleans E (Right odd) Zone 9
9ΔCarr George O ◎
11ΔStovell Gus W

CARR fr East Longmeadow line N to 35 Clough (Right odd) Zone 8
63 MOULTON ST crosses
76ΔVecchiarelli A P ◎
87 TULSA ST crosses
90ΔBarbarullo C L landscape gardener ◎
111 DUNBAR ST ends
133 TABER ST ends
134ΔMorin William J ◎
142ΔMorin Alfred J ◎
145ΔPerrott Helen Mrs ◎

CARROLL fr 71 Tiffany S to 350 Woodlawn (Right even) Zone 8
12ΔLyons Anna F Mrs ◎
15ΔLatow Sol ◎
29 APPLETON ST crosses
35ΔTurner Walter E ◎
42ΔFederici Louis ◎
45 GROVELAND ST crosses
55ΔCohen Albert ◎
69 SHAWMUT ST crosses
75ΔAlbano Carmine ◎
87 Vacant
95 DRAPER ST crosses
90ΔPerosky Stanley J ◎
109ΔMoorhouse Dalton ◎
121 COMMONWEALTH AV crosses
126ΔEkstedt Frank L ◎
131ΔDonovan J T trucking ◎
132ΔKelly Thomas J ◎
140 CARVER ST ends
151ΔFarioli Raymond ◎
152ΔStachowicz W F ◎
155ΔSaykin David M ◎
158ΔShankman Abraham M ◎
167ΔPalmer Albert E
170 WOODLAWN ST ends

CARTER CT fr Boston rd W

CARVER fr 83 Washington SE to 140 Carroll (Right even) Zone 8
12ΔPeeples Edward E
14ΔBrown Mary M Mrs ◎
17ΔGordon Morris
18ΔManning D J Jr
19ΔGordon Gerson U ◎
20ΔLaplante Albert ◎
ΔLaplante Albert Construction Co Inc
21ΔSmith Julius ◎
23ΔSinclair Albert A ◎
24ΔSarolt Leon J 3d
26ΔWegman Anna Mrs
27ΔMadamas M Mrs ◎
29ΔLaurilliard A S
31ΔPetsoulis Paul D ◎
32ΔMagni Andrew
33ΔGeorgantas Mary Mrs
34ΔPollack Louis M
36ΔTerho Lars I ◎
38ΔHarrington C D ◎
39ΔSalo John ◎
40ΔFineberg Barney
42ΔResnick Jack
44ΔMcCarthy John V
57 FOUNTAIN ST crosses
72ΔNelen Mary T
74ΔConverse Frederick L Jr ◎
77 Goldberg Rose Mrs ◎
78ΔLynch Frederick J ◎
79ΔKoltz Emanuel R ◎
87 ALSACE ST begins
88ΔKeith William H
90ΔCarleton Ralph J ◎
91ΔRudman Carl ◎
92ΔParkman Ralph F
93ΔMarkowitz Solomon H
94ΔO'Brien John M
97ΔLevine Saul
98ΔBlack Reuben E ◎
99ΔLazarus Nathan ◎
100ΔStein Harry ◎
101ΔBlatt Isadore E ◎
103ΔGreen Pauline Mrs ◎
107ΔKushner Gilbert G ◎
109ΔKaplan Daniel ◎
112ΔKarp Max
113 LORRAINE ST begins
114ΔLittman Hyman ◎
117ΔCohen Morris ◎
118ΔValentini Albert C ◎
119ΔBohn Max A
121ΔBlack Samuel ◎
122ΔHunt Walter E ◎
123ΔGallerani Bruno M
127ΔKent William J ◎
128ΔFeldman Myer ◎
129ΔScott James B
131ΔBerezin Martin ◎
132ΔEasley Esther J Mrs
133ΔBerezin Nathan N ◎
134ΔNichols Clarence T ◎
138ΔBuchanan E A
139 BLAKE ST begins
140ΔOberlander Eugene R ◎
141ΔPassero Charles F
143ΔDoll Everett B
144ΔHunt Raymond T ◎
147ΔNuger Max L ◎
148ΔTinsty Albert ◎
153ΔMcLeod Norman A ◎
154ΔKitch Francis J ◎
ΔPowers Donald B
157ΔHerd Morris ◎
160ΔEnright J P ◎
166ΔHorowitz Irving I ◎
169ΔGentile F J contr ◎
170ΔWhiting Peter J ◎
174ΔFreifeld Milton
179ΔBeauregard Irene R ◎
180ΔWhitine L A ◎
191 CARROLL ST crosses

CASCO fr 310 Island Pond rd W to 205 Arcadia blvd Zone 8

CASELAND fr 195 Springfield NE to 834 Armory (Right odd) Zone 7
43ΔWhite William H ◎
49ΔKelley Harry H ◎
57ΔBurns Louis F ◎
63ΔRobert Albert ◎
69ΔThomas John E ◎
75ΔDavitt Charles A ◎
78ΔPackard Waverly D ◎
86ΔSlattery Thomas J ◎
94ΔJones Robert S
95ΔBoedecker William ◎
101ΔCote Lionel E ◎
104ΔMoynahan S A ◎
108 SHEFFORD ST ends
109ΔRichard Harry J ◎
115ΔCunningham John J ◎
125ΔMoran Louis J
ΔMoynahan E L ◎
126ΔThayer D W Jr
ΔCallan Philip J
ΔLong Edward E ◎
131ΔDufault Alexander ◎
ΔGallagher Gerald G
133ΔLeClaire George F
134ΔCronin Edward A ◎
ΔHopkins Wilfred A

CASS fr 286 Liberty N to 275 Carew (Right odd) Zone 4
8ΔMiller K Tool & Mfg Co Inc
12ΔAnderson W S fruit
ΔLyman Electronic Corp radios
ΔSherman Roger Transfer Co
Δ(b)Carlson John & Sons Inc skate mfrs
13ΔRivers Frederick P
15ΔDaboul Louis H ◎
Daboul Joseph L
25ΔAshwell William H ◎
ΔGrabowski John J
26ΔLitch E D trucking
ΔLaFond's Express
29 Ahern Harold T
31ΔFitzgerald E M ◎
33ΔBaker Dorothea N Mrs
35ΔTerzi George ◎
37ΔKlemansky J E ◎
39ΔMcCarthy Daniel J ◎
41ΔShea William J
43 Vacant
49ΔDunleavy T A ◎
51ΔKostroski Martin S ◎
55ΔHynes Andrew T ◎
57ΔHynes Edward V
59ΔKawalec John J
61ΔSobolewski Joseph ◎
62 Calcasola L barber
63 FRANKLIN ST crosses
64 Cass Street Bakery
66 Taylor The apts
ΔGregatos Peter S
ΔWendorff W painter ◎
ΔPettazoni Alphonsina Mrs
Boudreau A J
Gornicki Mary
Pettazoni Louis E
67ΔCieslak Edward S
ΔIsenstein Jacob ◎
ΔKirkitelos Apostolos
68 Canter C grocer
69ΔZoltowski John ◎
71ΔJarosz Frank A
Temechenko Roman
73 Coughlin George J
74ΔA and B Paint & Wallpaper Co
75 Klein Benjamin ◎
Donaghue Robert
76 Daboul G J tailor
78 Vacant store
80ΔPasay R W Mrs beauty shop
81 Doyle Daniel A
Clark Robert E
ΔClark Gordon G ◎
84ΔUzar A F meats
85ΔFlebotte Edward L ◎
ΔGrabowski Rose Mrs
ΔMigut C S Mrs
86 BELLE ST ends
88ΔLeonard's Market
91ΔO'Leary J J Jr
93ΔPowers Matthew H ◎
94 (1)Pernice Vincent H
Δ(2)Egan Nora C Mrs
Δ(3)Hand Freeman J
Δ(4)Green Peter T
Δ(5)Uzar Anthony F
Δ(6)Foy Dorothy E
Δ(7)Bebel Eva Mrs
Δ(8)Donaghue Jerome F Jr
95ΔDemers Gill
97ΔDahdah Michael ◎
100ΔMurphy P J ◎
101ΔTurgonski John
103ΔSagan Peter J
ΔTokarczyk Frank ◎
105ΔGroffman Isaac ◎
107ΔWalsh James
Boland Dennis J
111 Berto Peter
ΔMancin Stanley G
ΔOlszewski W J ◎
ΔPiaczek J G grocer ◎
Waskiel Joseph
117 Coughlin J J

Cass—continued
△Collins M T Mrs
Sikes I L Mrs
Marena James
△Martell Alfred A ◎
△St Onge Joseph A
120 LINDEN ST ends
125 STAFFORD ST ends
127 Stadnicki Alfred S
Cunningham B N Mrs
Henerakis Antoinois J
Kolano Tadeus F
△Porowski Peter P
△Wilk Adam ◎
131△Granfield Olen L
Dupont Henri
△English Charles A
Herliny James J
Bikow Tatjana N Mrs
Keough Thomas M
134△General Ice Cream Corp
139 Vaggis Joseph P
141△Quality Meat Market
Pelletier Norman J
149△Moriarty Patrick J
151△Bresnahan Thomas F
155 EVERETT ST crosses
164△Walsh Donald J
165 McGrath Michael J
△Whitney Willard R
165½ Vacant store
166 Coughlin R M Mrs
167 Maher George F
△Maher Charles F
171 BUTLER ST crosses
175△Shannon Herbert J ◎
△Sullivan James L
230 Vacant
△Serafino Antonio D ◎

CASTLE fr 989 Sumner av S to 28 Paridon (Right even) Zone 8
13△Ericson Harry E ◎
14△Meade Walter H ◎
18△Chapman Ernest G ◎
23△Bertaino Albert P ◎
24△Cummings Ella C ◎
27△Lake Stafford L ◎
28△Gilday Paul E ◎
33△Reed Herbert L ◎
34△Mulrooney Melvin E ◎
37△Pedersen Rollin E ◎
38△Wood LeRoy H ◎
43△Goodlatte Robert S ◎
44△Watson William H ◎
47△VanDeWater M P Mrs ◎
48△Fournier Eugene ◎
53△Waite Stuart G ◎
57△Rovelli T G ◎
58△Talbot Richard M ◎
63△Coughlin John A ◎
64△Soares Abel M ◎
67△Burke Thomas J ◎
68△Leider Mortimer I ◎
73△Jeroberg Clayton R ◎

CATALPA TER fr 1488 Wilbraham rd N (Right odd) Zone 9
23△Cembalisty R J ◎
39△Wood Edson L ◎
40△Ely Richard F ◎
45△Hutton Alexander E Jr ◎
53△Dorman Robert F ◎
54△Morin Ernest A ◎
59△McCauley Henry A ◎
65△Weferling E R Jr ◎
68△Connors Charles H ◎
73△Riggs George L ◎
74△Clark Francis M
81△Jackson Robert A ◎
82△Roebuck Andrew ◎
93 LaMassey Thomas B Jr
94△Stoddard Arthur R ◎
99△Mayo George E ◎
104△Clancy Thomas D ◎
107 Bertelli John L ◎
113△Kelley William T ◎
118△Granger Francis T ◎
121 McGovern James P ◎
127 Miele Salvatore J
128 Zades Edward A
135△Reece Guy H ◎
136△Munyan Kenneth J Jr ◎
141△Plouffe Wilfred E ◎
149△Plumb Richard B ◎

CATHARINE fr 804 State N to 14 Dartmouth (Right odd) Zone 9
7½ CATHARINE PL begins
9 Arrighi A conf
11 Winchester Hat Cleaners
13△Spic & Span Cleaners
15△Fine Art Upholstery Co
17 Yard Stick dry goods
23 Vacant
25△Carlson John L Jr
△Winchester Square Branch Library
△Barsam Theodore F
29△Stebbins Harry W
Coville Aaron B
30 Craven Arnold R ◎
34△Bourbeau John P
36△Gagnon Joseph E ◎
△Colton Margaret E
Loomis Frances L
37 Cone Hubert H
△Lewis Fred F ◎
40△Deck Henry W
43△Brightwell John
△Snyder Richard H
Snyder Richard H Jr
△Wimbish Gaines B ◎
Robinson C A
47△Rosenthal Wolf ◎
48△Greene John S Rev ◎
49△Powers Thomas A
△Woodman Milton B
53△Bowden Pearl M ◎
△Vanity Beauty Shoppe
△Howard G E Jr
54△Mead Mary B Mrs ◎
55△Devine John ◎
57△Gross T Walter
58△McCleery Harry J
60△Lathgren Elwin W
61△Hoyt John E ◎
62△English Etta R Mrs ◎
63△Sheehan Bernard J
64△Foley Godfrey H
65 PEASE ST begins
70 Williams Austin C ◎
△Persip Francis R
71 Vacant
74△Kulik Joseph ◎
77△Query Rosario H
78△Potter David H
79 Dickie Robert P
80△Larsen John H ◎
83△Hendry John L ◎
△Sullivan Dennis W
84△Thaxton Walter L ◎
88△Rose Courtland W
△Palmer A Mrs
89△Lee James M
△Smith Amos C ◎
93△Dumas William ◎
Gagne Roland W
94△Bates Nellie E Mrs ◎
LaBreche Oliver H
95 O'Neil William J
97 Vacant
98△Barney Benjamin G
△Lawrence Clara F Mrs ◎
101 Vacant
107 McKNIGHT ST crosses
124△Brown Paul C ◎
125 Capers Carl E
Jones Willie
129△Wyman Robert W
Spofford R L furniture refinishing ◎
130△Clark George G ◎
133△Dewey R G watch repr ◎
134△Hoffman Peter C ◎
138△Rogowski Stella Mrs ◎
139△Stewart James L ◎
143△Chapman Norman S ◎
144△Nicholas Wilbur E
△Waterman Annie M Mrs ◎
147 Malachowski M F Mrs ◎
Noyes Ronald A
148△Dallaire A S Mrs
150△Jones Herbert J ◎
153△Robbins Mary E
△Clark Natalie ◎
154△City Paint Co
155△Trombley Medle ◎
△Hammond Mona
156 Vacant store
158 A J W Tile Co
160 Gozzi S shoe repr
167 BAY ST crosses
172△Roberts E A grocer

CATHARINE PL fr 7½ Catharine NE to 20 Mason Zone 9

CATON LA (Indian Orchard) fr W of Oak E to 45 Pinevale (Right even)
47 OAK ST crosses
170△Gauthier Ernest C ◎
221 PINEVALE ST crosses

CEDAR fr 232 Central NE to 333½ Walnut (Right odd) Zone 5
15△Borich Franz J ◎
Coates William
21△DeSimone Frank P
△Arpaia Nicola C ◎
25△Barthault E M Mrs ◎
Dumas Edith E Mrs
29△McGowan E J ◎
△Avery Perley W
35△Boisvert Lorenzo U
△Messier A L Mrs ◎
△Berube Albert A
39△McNeil Daniel W
41△Tetreault George L
47△Goodman Jimmy E
49 PINE ST crosses
59△Combs Clara L Mrs
Denoncd Leo F
61 ASHLEY ST begins
69△Jordon Raymond ◎
79△Williams Thomas J ◎
80△McDermott R A Mrs conf
P O Sub Station No 8
81 Vacant
82△McDermott F J ◎
83△Morrison Charles A ◎
△Scully Walter J ◎
84△Granfield G C Mrs
△Stack John F
85△Curran James J ◎
86△Morse John M ◎
87 Harrold Daniel W
89 Tergliafera Louis R ◎
92 Daly Bertha M Mrs ◎
△Sherman Mabel S Mrs
93△Skala E G nurse
△Skala Elizabeth J Mrs ◎
95△MacNeil Francis J
△Savioli Ralph V ◎
97 Fusco Anthony
100△Wilkie Robert J
101△Ahearn May R Mrs
102△Kingsbury M N Mrs
△Lamb Milton R
104△Wilbur M H Mrs
△Foley Arthur F
107△Dearborn Bernice W ◎
110△(1)Perla C Mrs
(2)George William J
△(3)Raschi Angelo J
△(4)Moreno Angelo J
△(5)Marasco Anthony M
△(6)Sapelli Appio
(7)McGrath George A
112 Vacant store
113 Anziano Antonio ◎
114 JAMES ST ends
117△Calisi Frank
118△Smith Joseph H
Jaynes Robert W ◎
121△Fertini Hugo J
△Groden Mary G
Vacant
△Pettell Raymond T
122 Shea James J
124 Buckley Cornelius
△Garvey Thomas M
127△Joubert Louis C ◎
Adamczyk Stanley A
128 Gillette Raymond F
△Pallotta Vincenzo ◎
129△Hall William G junk
131 Vacant
133△Hall Ernest G ◎
△Collier Mary L Mrs
134 Cleary Delia
△Gamache Lawrence A
138△Mazza Gaetano M ◎
Sweener Edward
139△McGrath L C Mrs ◎
Vacant
142 Arnold William P ◎
Vacant
143△Mango Anna H Mrs ◎
146△Lazzara V D Mrs ◎
Checchile Conrad M
147 Pasquale Rose Mrs ◎
148△Pallotta John J
149 DeLuca Domenic
150△Pallotta Teresa Mrs ◎
151 Heartley Prettie A ◎
154△Meffen Robert A ◎
160 Cedar The apts
Ethier Douglas A
△Hackett Joseph
△Russell William E
△Letourneau A G
△Marcotte C M Mrs
△Jenks F T
Kennedy John J
Mulino Edward J

CEDAR (Indian Orchard) fr 281 Water S to 240½ Main (Right odd)
13△Butler H J plumber ◎
23 CENTRE ST crosses
28 Ptaszkiewicz T M
30 Vincelette Valmor C

CELIA fr 90 Gralia dr W to dead end

CENTRAL fr 771 Main E to 140 Rifle (Right odd) Zone 5
3-7 Central The apts
△(1)Landry Jean P
△(2)Crevier L M Mrs
△(3)Perreault Edward G
△(4)Paine Edwin S
△(5)Gozzin John
(6)Warnett Ethel Mrs
(7)Bousquet Roger A
△(8)Mikkelsen L K Mrs
△(9)Champagne Theophile L
7 Central The apts
△(1)McNally Mary Mrs
△(2)Peltier Stella A
(3)Salvas Albert J
△(4)Mathieu Leo J
△(5)LaPorte Bartlett K
△(6)Ferraro Carmino V
△(7)Geoffrion A R
△(8)Robinson L R Mrs
(9)Ferraro Anna F
△(10)Giroux Roderick J
11△Gaucher Napoleon ◎
△Duprat George J
△Pinsonnault R L
15△Carlson Frank O
Parks George F
16△Campagna L D
Campagna Bartolomeo ◎
17 Branchaud Paul A
△Gebo Flora M Mrs
Barrett Jane C
19 Gascon Viola C Mrs
Piel Henry A
△Gibson James P
21△Derouin Edmond A
Leary I Mrs artist
Voyer R Z Mrs
22△Dubois Alfred
△Laflamme Damien N
23 LaFleur M C Mrs ◎
Phaneuf A Mrs
Walton Agnes T Mrs
24△Rouillere Sebastian
△Archambault Napoleon H
27 Barcomb Nelson H
Grady James J
△Champagne R J ◎
28△Bates Arthur F ◎
29 Gourinski A H
Guerin Horace G ◎
Woods Wilfred A
31 Couture E N
DiCiocco Alphonso
△Tavarozzi Enrico
33△Britt Minnie Mrs
Belanger Joseph E
△Talbot William E
34△Franklin E F Mrs ◎
35 Tatro Noella H Mrs
△Davies Thomas J
LaValley R O
36 Brehm D F Mrs
△Oakes Louis N
37△Guilmain O R
Scibelli Louis P ◎
△Scibelli John
39 Lacaresse A A
△Sansonetti M A
Garvin John H
41 Bilch Ludwick J
△Mire Delor
Stawas Stanley
43 Hunter Della Mrs
△Landry Pearl A Mrs
△Ciollero S A
45 Keyes C B Mrs
△Talbot John H
△Talbot William A
49△Albano C Mrs
△Gamache E J
△Fontaine George E
51 Kanna Anthony A
Wells Warren H
Haskins Harry N
53 Hamilton Alexander
△Tranghese Salvatore ◎
△Mango M A Mrs
55△Precanico George J
△Nash Thomas E
57 Cardin Marie I Mrs
Jette Theodore O
△Tranghese Carlo F ◎
59△Bartolucci Emilio U
△Daponde C C
Jaworski S J
61 Gaudet Louis J
△Lydon J O Mrs
△Lyman Frank W
63 Bordeaux Arthur J
Littlefield James E
△Walker Dora E Mrs
65 Bordeaux C A
△Kelly Hugh B
Rogers Elizabeth Mrs
67△Champagne Raymond F
△Desmarais Loretta Mrs
△Perry Harvey W
69 Gumlaw Earl A
△Fortini Leon J
Gumlaw Clarence J
71△Yergeau Roger R
△Supernant A G
Dunbar Clifford
73△LeDoux Ernest R
△Sebolis Emma Mrs
△Dubuc Ophelia Mrs ◎
75△Kalinowski Max
△Borkoy Albert J
Vacant
77 Lamotte Moses
Mireault William ◎
Vacant
79 Cini Richard W
△Walker C Mrs ◎
81 ASHMUN ST begins
83 Sample The apts
△Labrecque E J ◎
△Baer Herbert
Barrett Winifred G
△Botton Philip S
△Lane Emily Mrs
△Lane Roy K
Melanson Anthony
Ouimet J L Mrs
84△Martin's S & S Laundry Inc
87△Blaszak Sophie A Mrs
90△Scarnici Thomas A
91△McNamara W M Mrs ◎
92△Manzi Andrew S
94 MORRIS ST ends
95△Ashe John D ◎
Gumlaw Joseph H
98△Donahue John B
△Pesolano F J ◎
△Benjamin Henry J & Co masons
△Bryce Lucy E Mrs
99△Riel Henry A Jr
Riel Louis J ◎
100△Laskowski Frank S ◎
Manning James W
△Coulter Murl M
103 Dionne Maurice A
△Rotondo Antonio ◎
104△Gargoglione P E Mrs ◎
△Melo Angelo J
105△Duhaime M Mrs ◎
110△Walsh Frank N ◎
114 Johnson Esther M
△Binder Arthur A
△Kregeloh Hubert W
△Tranghese Frank J
△Campbell G M 3d
Harvard William J
△Hayes Anne T Mrs
△St Marie E Raymond
116 Donahue Thomas J
△Mankowitz Charles
Erickson Florence Mrs
△Oakes Charles F
△Thompson Rae S
Perkins C J
Woods Thomas J
△Jacobson Henry Rev
120△Chatlos I E Mrs
△Longtin Edward C
△Ferguson F L Jr
△Briganti Joseph A
△Hankins Grace E Mrs
△Rampos James C Jr
Doe William B
Rampos J C
122△Gray Elton E
Mahoney H F
△Bogue Arthur H
△Campbell Thomas H
△Connor Frederick C
△Randall Florina Mrs
△Mercier Earle V
△Laurence Frank H
127 MAPLE ST crosses
148△Foley J A Mrs
△Fassett Herbert B
△Nowak G Mrs
152△Callento Aniello ◎
△Callento Anthony J
Turner Edward C
156△Amell Robert G
Rhodes Robert R
Roma Victoria
Cormier Clement J
162△Burton G M Mrs
Vacant
△Novak Edward J ◎
168△Rutenber Ralph D Jr
175△O'Leary Charles J
182△MacDuffie School for Girls Inc The
192-198 Stearns Court apts
192△(1)Marceau Leo S
△(2)Foerster Loretta P
△(3)Laramee Eli J
△(4)Bland O N Mrs
△(4)Bland L nurse
△(5)DeLisle V Mrs
194 Stearns Court apts
△(1)Abel Douglas W
△(2)Hayes Frederick
△(3)Corson Merle A
△(4)Darrah R H
△(5)Thompson M V
(6)Ehrhardt Francis J
△(7)Flagg Ruth E
(8)Tabackman Sadie P
△(9)Taylor Vivian M
△(10)Taylor Anna A Mrs
△(11)Rowe Harold C Jr
△(12)Driscoll Robert E
△(13)Beaudry L W Mrs
196 Stearns Court apts
(1)Durkee George R
△(2)Gustafson S V
△(3)King L M Mrs
△(4)Trail Tom W

Central—continued
Δ(5)Devine Margaret M
198 Stearns Court apts
Δ(1)Sinclair Archibald H
Δ(2)Thayer Christine L
Δ(3)Greenwood L S eng
Δ(4)Senauer Howard T
Δ(5)Dibble Leon J ◎
Δ(6)Stevens M S Mrs
Δ(7)Wiggin Virginia D
Δ(8)Budd E Ruby
Δ(9)Burns Charles E
(10)Payne Charles E
Δ(11)Cowles C F Mrs
Δ(12)Keith Maxine
200 STERNS TER begins
216ΔPutnam Roger L ◎
223ΔKubicek C L piano tuner
223½ΔMichaud Jeremiah L
225ΔDutton Richard F
ΔGauthier L A
229ΔCooney Arthur J ◎
Cooney William H
230 MADISON AV begins
232 CEDAR ST begins
235 Welch William D
ΔZimakas Paul
240ΔGuilmain Joseph M ◎
243ΔAffitto Anthony S
ΔFrank Alfred V
246ΔScamardella F J
ΔSutherland John D
247ΔColton Howard C ◎
251ΔGregoire Leo T
253 Hoague John X
ΔRioux Telesphore
Struthers Marion E Mrs
255ΔGregoire Dolphus J
257ΔLee Herbert
259ΔSullivan T F
ΔCook D T Mrs
260 FLORENCE ST begins
263 Pinehurst The apts
ΔMurray Mary A Mrs
ΔRennison G H Mrs
ΔMorin Arthur L
ΔMorin Arthur V
ΔBruton Stanley E
ΔCoughlin Francis B
ΔKing B F public relations counsel
ΔKing Lillian D
267ΔCentral Pharmacy
268ΔGulf Oil Corp
269 PINE ST crosses
277 Cufari Filippo L ◎
ΔAllen Percy M
ΔPooler Forrest T
282 (1)Haggerty John E
Δ(2)Bloom E A Mrs
Δ(3)Strong M A Mrs
Δ(4)Melanson Walter O
Δ(5)Norwood M C Mrs
Δ(6)Gage Florence B
Δ(7)Lyons Philip J
Δ(8)Stringham C J
285 Alhambra The apts
Thompson M M Mrs
ΔGraves F W
Linnehan R F
ΔKearney Margaret T
ΔNoyes Lida E
ΔKelley Walter M
Harrigan Louise Mrs
ΔTrepanier Donald A
ΔSheridan T W
DePiero Frank
Barclay W M Jr
ΔDumoulin Leo J
287ΔCarney Ann V ◎
298ΔMinella Rocco V ◎
ΔRoberts Anna B Mrs
299ΔCalkins I H MD ◎
Kempkes R L Mrs nurse
304 Ralston The apts
Δ(1)Parker F W Mrs beauty shop
Δ(2)McNally E O
(3)Vacant
Δ(4)Roberts Clarence G
Δ(5)Murphy Joseph F
Δ(6)Marsh Ned C
(7)Frank Albert G
Δ(8)Frank Laurie
309ΔBarker's Miss School
310 Moore Clifton L
ΔEllis Charles ◎
319ΔLabine R A
ΔBemis Nettie E Mrs
ΔRacco Petro A ◎
320ΔCote Frederick J
323 Arlington The apts
Δ(1)O'Brien Mary A Mrs
(2)Vacant
(3)Hardwell P B Mrs
Δ(4)Barnett Margaret L Mrs
(5)Johnson H C
Δ(6)White Margaret M
Δ(7)Donovan H L Jr
Δ(8)Green Estelle A Mrs
326ΔSibilia Ciriaco ◎

VonKamecke R A
327Δ(1)Parenteau Louis O
(2)Rajsmarda A F
Δ(3)Knightly J M Mrs
Δ(4)Berard Hazel M
Δ(5)Boulier Cecil J
Δ(6)Cratty Henry D
(7)Lamoreaux H J
Δ(8)Boivin Bruno S
(9)Ferguson Alice
329 (1)Vacant
Δ(2)Carlson A F Mrs
Δ(3)Leary Margaret A Mrs
Δ(4)Cox John J
Δ(5)Clark Donald A
Δ(6)Keegan Gilbert A
Δ(7)Courtney E C
Δ(8)Robloff William F
Δ(9)Lee Edna M Mrs
Δ(10)Mulligan J H
(11)Tantardin Susan
336 Regent Hall The apts
Δ(1)Harleman Julia V Mrs
Δ(2)McDonald William E
Δ(5)Stearns N H Mrs
Δ(6)Hearn John F
Δ(9)Munger L M Mrs
Δ(10)Forbes Andrew D
(13)Johnson Carl H
Δ(14)Fales Arthur M
336a Regent Hall The apts
Δ(3)Donovan William J
Δ(4)Gorey John E
Δ(7)Roberts Emery J
Δ(8)Burnham H H Mrs
Δ(11)Farrell W F
Δ(12)Wales John G
Δ(15)Pozzi William A Jr
Δ(16)Davis E M
337ΔKilcoyne Austin
ΔBuscemi Barney
341ΔHolbrook Lewis H ◎
343 FOSTER ST begins
345 Pomeroy Lila
ΔDeFelice M J Mrs ◎
Romano Pasquale V
346ΔReicher Edgar S ◎
ΔBoyd Thomas
350ΔHarris L J Mrs
ΔParbel E V Mrs ◎
358 BEECH ST begins
— Seventh Day Adventist Church
— Seventh Day Adventist School
359ΔFields S B Jr
365 Vacant
368ΔWilliamson C H ◎
369ΔKraft's Food Co food products
371 Hooper Donald J
Vacant
373 Patterson Nellie J
Vacant
Miner George H
379 Clifton The apts
Lind David A
Dellecese Charles G ◎
Olds Viola J
Brignoli Henry J
ΔWebster Daniel M
385 CLIFTON AV begins
387ΔBurlingham F H
392 SPRUCE ST ends
393ΔAmbler Carl B
398 Stoneman L A tchr music ◎
399ΔFortin Charles J ◎
401 CHERRY ST begins
402 Moltenbrey Randolph S
Kelley Thomas J
405ΔDonovan C J
ΔSmith Sterling E
406ΔCharon Albert L
409ΔDavis Harold A
ΔMurray Eugene N
410 Schreiner Martin M
414ΔKane Robert R
Miner Frederick J
415ΔPooler Mary C Mrs
ΔTiedgen Julia Mrs ◎
418ΔWinterle Katharine Mrs ◎
ΔBaron Elizabeth Mrs
424ΔDodge M B Mrs ◎
ΔConn Valley Milk Bottle Exchange Inc
425Δ(1)Brody John J
Δ(2)Hire Richard W
Δ(3)Relihan H P
(4)Morrison James S Jr
Δ(5)Karle H Cyril
Δ(6)Giard James J
Δ(7)Crowley A G Mrs
Δ(8)Hearney Ivor A
430ΔZancan A D ◎
431 Grimaldi L A ◎
ΔTranchese R L
432ΔMarchetti H T
436ΔRearey William A ◎
437ΔBowen Alice M ◎
Gallup Burton C
441ΔYacovone J A Jr
443ΔGiormino Salvatore
444ΔBowen Mildred

445 Vacant
447 Perrin Durwood E
ΔKeith Ruth A Mrs
449 Manhattan Pool Room
451 HANCOCK ST crosses
452 Daponde Anthony M
ΔDaponde John C
457ΔBerard George W
ΔBerard Urban F
461ΔCamerota Angelo R ◎
468ΔGuyer C Irving Co Inc heating contrs
469 CHESTER ST begins
471ΔBurr Harold E ◎
478ΔBoyer's Paul Garage
479ΔCardinal D L Mrs ◎
480ΔPeerless Food Products Co Inc
481ΔMacMillan E H
485ΔMcCarthy S J baker
488ΔMarchetto Ernest ◎
ΔMargera Donald
500ΔDavis Francis B ◎
ΔDempsey & Davis moving vans
508ΔFein Barnett ◎
510ΔFord Walter G
514 Vacant store
516ΔSerafino Frank M

CENTRE (Indian Orchard) fr 23 Oak E bey Cedar (Left odd)
158 Carlisle Hardware Co warehouse
162ΔPoremba Edward J
ΔDiSanti Frank A
164 Padykula A Mrs
Poremba J J ◎
165ΔTilenda Joseph F ◎
170 Janiszewski M Mrs
ΔYensen Lurita
172 Collins Frances J
Sigouin George E
174ΔMayou Edward J
ΔBassette William R
ΔCarman Herbert S
176 Martin Kenneth
ΔMcCarthy Patrick R
180 Lescault Ernest V ◎
188ΔGravelline E J ◎
189 Chouinard Albert A ◎
193 PINEVALE ST crosses
194ΔYochim Francis J ◎
195 B&ARR crosses
204ΔChampigny O L ◎
206ΔChouinard V H tchr music ◎
ΔChouinard M A Mrs nurse
208ΔDenesha Robert C
210 Lavigne Albert H
Miocle Merrill N
211ΔMorrissette T E
212 Talbot Joseph E
ΔStebbins O E Mrs
213ΔBourdon Helena Mrs
ΔParent Victor J
214 Daudelin R J
ΔPieczarka W J
215 Castonguay C J Mrs
216ΔCharland Peter L
Vacant
217 Pasierb John
ΔTalbot Oliver J R
217½ Talbot Ernest J
Bonneville Leo J
218 Dominick A W
ΔPieczarka Casimir F
219ΔBonneville Zephirina Mrs
220 Arpin Joseph
Recor Edward J
222 Batalon Eliza Mrs
DeGray Oscar J
224 Gokey Mary E Mrs
Kaczoba Franciszek
226ΔZiwotowski Ignatius ◎
228ΔCieslak John W
230ΔKeegan Edward
232 Marino Michele J
233 Soja A K Mrs ◎
235 Stros Joseph W
ΔBelisle Gilbert F
239 CEDAR ST crosses
240ΔKarosar Philip ◎
244 Daigneault A J
Daigle G M Mrs
Nareau Alexander F
Garrow Howard J
Dennis R D
Charron Delia Mrs
250ΔPicard David
Stebbins Milton M
ΔRoberge A E Mrs
Seivin Lelia Mrs
ΔDennis Elmer J
ΔRushlow Frederick C
253ΔBarron A L Mrs
Cloutier Albert
254ΔAllaire Ena H Mrs ◎
Lemaire John B
255ΔBarron Juliette J Mrs
Vincelette G D

256ΔMorrissette Adelard J
261ΔHawrylciw Michael
263ΔDemers Henry J
ΔBogdan Stanley F
266ΔTetrault Charles
ΔDesrosiers Leo J
268ΔDesjardins Henry ◎
ΔMackie Tolreo E ◎
ΔPlouffe William O
Mackie William H
270ΔLaFave George A
Bushlor Elwyn J
Brunelle Levi J
272 Lavigne O L
ΔLamothe A E Mrs
Menard U Arthur
273ΔRoy E C ◎
274ΔBedard George A ◎
274½ Marlow Stephen
275ΔBoudreau Lawrence L
276ΔSurprenant B A Mrs ◎
Potvin A J Mrs furn rms
Szymczuka A Mrs
278 Surprenant Ernest
Vacant
Lyman Ralph S
288ΔBoldue Osias J ◎
ΔFalardeau Edward J
ΔRoberge Raymond O

CHALFONTE DR fr Bradley rd E to 131 Bridle Path rd Zone 8
19ΔPessolano P J ◎
22ΔHutchins C B ◎
28ΔAtkinson R B ◎
35ΔPowers William F ◎
40 Vacant

CHALMERS fr 489 Plumtree rd S bey 91 Overland av to dead end Zone 8
115ΔPrescott Franklin C ◎
116ΔStuckenbruck H L Rev ◎
121ΔKerzner Samuel ◎
124ΔTrebbin Lawrence F ◎
129ΔSkirsky Charles H ◎
132ΔEisenstock James ◎
137ΔWeinstein Norman ◎
140ΔTuller R N Jr ◎
145ΔWeinberg A C ◎
148ΔDeStaffany R D ◎
155ΔWeiss Hyman ◎
156ΔDavis James E ◎
161ΔLabb Harold ◎
162ΔMeadows Stuart S ◎
174ΔHandelman Sydney ◎
175ΔRubin Sol ◎
177 PACKARD ST crosses
182ΔGoldsmith Sidney ◎
183ΔBaldock Sol E ◎
193ΔFriedman Henry ◎
199ΔDobro David ◎
204 BUICK AV ends
209ΔCampale Robert A ◎
221ΔRice Ralph E ◎
222ΔFogerty P M Mrs ◎
225ΔCurran G L Jr ◎
229ΔMangarpan J L Jr ◎
235ΔGlynn John J ◎
249 OVERLAND AV crosses

CHAMPLAIN AV (Indian Orchard) fr 953 Berkshire av SE to 46 Mohegan av (Right even)
22ΔZwaczkowski Stephen ◎
24ΔMalinowski Edward J ◎
27ΔRyzner Joseph M ◎
33ΔTaylor George H ◎
43ΔAuclair Joseph ◎
48ΔSabourin Albert E ◎
53ΔPike Kermit J ◎
58ΔForsyth Raymond L ◎
64ΔKubik Andrew T ◎
85 ROSS ST begins
106ΔPerry Edward C ◎
115ΔWinter A C G ◎
119ΔSchoenfeldt Alfred M

CHANDLER fr Napier N Zone 4
61ΔHaynes C W Laboratories Inc lacquer mfrs

CHAPEL fr 165½ Eastern av E to 2 Logan (Right odd) Zone 9
4Δ(1)Lacey William A
(2)Blondeau Arthur L
Δ(3)Hokanson L M Mrs
Δ(4)Barton S L
(5)Hartman N M Mrs
Δ(6)Figgie Rosana Mrs
8ΔMarchese Sebastiana Mrs
10ΔHake Gerda C Mrs
ΔAlegiinia Frederick ◎
16ΔCarra Frank ◎
ΔTiraterra Bernardino ◎
20ΔCurtin John L
21ΔGallucci Domenico ◎
DeGiorgio George
ΔPerosino Mario

22 Mills Maxwell M
25ΔGigliotti Giovanni ◎
Manteris Joseph
28 Rossi James A
29ΔLynch William E ◎
30 Boyle Alice M Mrs
33ΔJones George W ◎
36ΔNunnally Earley ◎
37ΔGladden Caleb R
38ΔLogan Albert W
ΔSmall Robert C
41 Jacobs Samuel
42ΔJenkins Douglas B ◎
44 Cope Edwin
ΔKirkcaldy James Jr
44½ΔPeeples Willie D ◎
48 LOGAN ST begins

CHAPIN TER fr 657 Chestnut E to 648 Armory (Right odd) Zones 7 and 4
4ΔBonneau Henry E ◎
7ΔTetreault Homer
French Canadian Hall
24ΔSyrian Lebanese American Assn Inc
33ΔMcNally Edward J ◎
34ΔAhepa Home
39ΔMeunier George ◎
43ΔGaudette Rose A Mrs
ΔVadnais Alfred E ◎
48ΔBoucher A M designer
51ΔVadnais Hermenus ◎
56 Devine Wallace D
57ΔLachance Joseph ◎
63ΔDaviau Andrew W ◎
64 MARVIN ST begins
70 Benjamin A J
72ΔFuller Maude A
Auts Steven J
75ΔTourangeau A A ◎
80ΔLavallee John A ◎
84ΔSheinkopf Moses D
86 Umansky Rose Mrs
90ΔBecker Max ◎
92ΔRich David A
93 NARRAGANSETT ST ends
99ΔTeta Francis A ◎
109ΔSmith Edith E Mrs
111ΔKaplan Abraham ◎
115ΔEqui Italo R ◎
117ΔCabay Joseph J ◎
123 JARDINE ST ends
129ΔVadnais George Construction Company Inc
ΔVadnais G builder ◎
130ΔRubin Benjamin ◎
142ΔBuckley William F ◎
145ΔLavallee J Aime ◎
145 ZONE 7 ends
146 ZONE 4 begins
146ΔRoberts Harry A ◎
151 LANCASHIRE RD crosses
157ΔMoulton Edward L ◎
158ΔVezina Armand B ◎
163ΔRose Stanley J ◎
164ΔCarlin William F Jr ◎
167ΔBerquist M K Mrs ◎
Hemenway S M Mrs nurse
168ΔMcQuade Helen E
173ΔGrimes Stuart A ◎
174ΔBaird William C ◎
187ΔCufari Samuel ◎
194ΔRothman Abraham L ◎
201ΔBiron Jeannine ◎
204ΔRothman Hyman ◎
207 MAYFAIR AV crosses
211ΔCadieux George J ◎
212ΔWilliams Ivor C
213ΔFilkins John B
214ΔShlaferman Sidney ◎
217 Valler Harry E
ΔDemas Harry F ◎
220ΔDziadura Jacob ◎
223ΔMartin Leonard P
224ΔGhareeb G A Mrs ◎
225ΔPijar Louis F
227ΔKrevalin Benjamin ◎
228ΔTillman Harris ◎
229ΔCohen Morris
230ΔRoden George
233 KNOLLWOOD ST crosses
265 MELHA AV crosses
275ΔSmith A M ◎
Ziplowich Nathan
278ΔColitti Joseph A ◎
281 Gozik Michael
283ΔJohnson Matthew J ◎
284ΔFisher Sam ◎
287ΔTatamanis G A ◎
288ΔCleary John P ◎
289ΔFeldman Frank
291 Lieberman Abraham
293ΔWaldman William ◎
294 Tortoriello Thomas R ◎
297ΔFritze John A
298 COLFAX ST begins
299ΔCullinan John J
301ΔKaplan F Mrs
303ΔCohen Max ◎
314ΔLagos Milton G ◎
315 PARKSIDE ST ends

Chapin Ter—continued
318ΔKuras Walter A ◎
320ΔWoods Helen M Mrs
322ΔAnderson Wallace T ◎
324ΔStefanov George J ◎
328ΔDressler Murray
330ΔHodgson George W
334ΔFitzgerald C M nurse
ΔWelch William J ◎
340 Cembalisty H C Mrs
345 MOORELAND ST ends

CHARLES fr SE of Liberty NW to 175 Franklin (Right odd) Zone 4
—ΔBoston & Albany Railroad freight depot
24ΔFederal Tea Co
37 LIBERTY ST crosses
49ΔGalon J C ◎
Matuskiewicz A J ◎
50ΔNaan M A Rev ◎
ΔSt Anthony R C Church Rectory
54ΔSaab Charles A ◎
54r Vacant store
57ΔFraska Julian P
58ΔGawrych Stanley V ◎
59ΔKwolek Mary A Mrs
63ΔDeWitt Holton C
Kordas John
67ΔArchibald M L Mrs
ΔFisher John ◎
70 Semanie Michael G
ΔSemanie M A Mrs ◎
ΔVilkus Martin
71ΔPittman Henry
74 Sheran Mary Mrs ◎
ΔVear William J
75ΔJames John A
ΔBednarz Anna Mrs
78ΔAbdala Nelson S
ΔLarean R J
ΔWeissman Paul P
ΔHogan C T Mrs
ΔKaram Fred R
(1)Barry Thomas L
Δ(2)Synlec F J
Δ(3)Edwards Walton F
79 Percoski Stanley
82ΔBerard William E ◎
Marcoux Frank F ◎
83ΔCiak Anthony J
Corille Lawrence A
Twohey John J
83r ΔHampden Metal & Wiper Co junk
86ΔMalachowski Frank S
ΔSady A S Mrs
91ΔPolish Home of Springfield
92 Furness John
ΔStracleckl John

CHARTER AV fr 31 Walnut E to 34½ Oak (Right odd) Zone 9
21ΔSpringfield Allgnment Co
25 LeBlanc Charles E
27ΔHackett Archibald A
31ΔHall Sylvester ◎
ΔMoynihan W J
35ΔCarlson Gladys Mrs
ΔLeClaire Wilmer S ◎
41ΔWarren Doris M Mrs
42ΔJohnson John ◎
Jenkins James
47 McMorris Marcus A
Williams M L Mrs ◎
48ΔBarrows N J exterminator ◎
49ΔDavenport Suleelar Mrs ◎

CHASE AV fr 143 Fort Pleasant av E to 30 Riverview (Right even) Zone 8
11ΔFitzpatrick J F plumber ◎
ΔThayer William
17ΔDalto Ralph S ◎
ΔLuciano Robert E
21ΔFranz M M Mrs beauty shop ◎
22ΔKeleher John L ◎
23ΔHowland Clara G ◎
27ΔPennington Elmore ◎
28ΔNorman George J ◎
ΔMcElhaney John E
31ΔDeMarinis Frederick
ΔMacBain DeWitt S
32ΔHottin Merrill L ◎
ΔSteere Frederick A
37ΔHare Myer
ΔNissenbaum Frederick A
38 Millett Everett F
ΔSmith Nellie G ◎
41ΔLocke Gerald H ◎
ΔLocke Marion B Mrs
42ΔMassariello A J ◎
ΔPagnoni Louis
47ΔFarrow H E Jr ◎
ΔZeeb Adolph H
Treskow Robert E
48ΔHooper J G Mrs ◎
ΔKing S H Mrs

63ΔCoulter John A
ΔWellman Clarence C ◎
Caranicolas J P
64ΔHoward M J Mrs ◎

CHATHAM fr 22 S Chatham N to 36 N Chatham Zone 9
2 S CHATHAM ST ends
9ΔGrant David C Jr ◎
10ΔBerman Seymour ◎
16ΔTabarzynski W C ◎
29ΔBlanchard E A ◎
31 N CHATHAM ST ends

CHERRELYN fr 47 Phoenix S (Right even) Zone 4
11ΔHally Michael J ◎
12ΔRogers Charles W ◎
14ΔRogers Donald E ◎
17ΔCannon Daniel O ◎
18ΔPelletier Theodore A ◎
21ΔNorman Frank M
22ΔSorcinelli R M ◎
23 O'Donnell John J
Phaneuf Thomas
27 Hervieux W A
28ΔCarra Primo A ◎
30ΔBelle Isle R A ◎
32ΔMassajada Frank J
33 Monette Nellie M Mrs ◎
34ΔMeloski Frank J ◎
37ΔMcCarthy Joseph J ◎
38 Wiecorek Walter S
44ΔAberdale Joseph J ◎
47ΔWhite E M Mrs ◎
48ΔPiteo Rocco P ◎
50 Spence Richard N
51 DiBernardo N J ◎
52ΔGelina Joseph P ◎
53ΔDowd John F ◎
54 English Francis T
57ΔAllard Henry ◎
58ΔMcLaughlin F A ◎
62ΔJoslyn William V
63ΔHorner Henry G ◎
64 Black William
67 Marren William F ◎
68 Vacant
69 Curran Bartholomew J
70ΔHart Julia A Mrs ◎
71ΔBarnes Daniel J ◎
72ΔGilbert T F ◎
73 Leahy Michael R
77ΔBurnett Walter E
78ΔCousineau Edmond P
79ΔPeltier Eugene J
80ΔCasey Joseph L ◎
81ΔCleary Michael ◎
83 Clarke John
87ΔDutton Francis H ◎
92ΔKendall Ralph H
93ΔSweeney Cornelius J ◎
94 Danieli Angelo N
97ΔBoyle William S ◎
98ΔMaltoni D Mrs
100ΔStrong Dominick F ◎
102 O'Connor Ralph
104ΔLacedonia Donato ◎
107ΔZimmerman Oscar ◎
108ΔGwozdz John J
109 DeAngelo Fred R
110ΔLaframboise A J
112ΔErsing Erhart ◎
114ΔMarcille Ralph F
121ΔLinnehan Leon M
122ΔSullivan John J ◎

CHERRY fr 401 Central S to 278 Mill (Right even) Zone 5
9ΔBrocivenni R A
11ΔSantamaria J V ◎
17ΔBoutwell Harris M ◎
27ΔO'Brien Patrick J ◎
28 Cherry Lane Cemetery
46ΔGiroux Eugene T Jr ◎
48ΔJones Charles L
50ΔMoauro E S Mrs ◎
51 LaBroad Frank H ◎
52 Nyman Alvar A
61 Kane Eleanor A Mrs
74ΔZirolli Salvatore
LaFrance Phillip J
82ΔDonovan A T Mrs ◎
88ΔAnderson A J
90ΔPaquette Alfred ◎
92ΔLuongo Michael ◎
128 CLIFTON AV ends
136ΔDiCarlo G Mrs ◎
ΔMarcovecchio Raffaele

CHERRYVALE AV fr 275 Long Hill NE to 55 Spruceland av (Right even) Zone 8
14 Vacant
21ΔHale James ◎
22ΔVanderbrook F S ◎
25ΔRabinowitz Frederick ◎
ΔRainer Abraham
26ΔMosley Fred
28ΔMoynihan J J ◎
31ΔGerstein Isidor L ◎

ΔMendlowitz Max
33ΔMcIntyre O A broker ◎
41ΔRoper Mary A ◎
42ΔDibble Norris E ◎
ΔHawthorne W T ◎
50ΔMurphy Cornelius J ◎
62ΔFurst Harold B
ΔShaine Stella Mrs ◎

CHESTER fr 469 Central S to 30 Rifle (Right even) Zone 5
15ΔDuteau John B ◎
17ΔWarner John H ◎
21ΔClark Douglas D ◎
22ΔSheppard Albert J ◎
24ΔTelmosse Victor
27ΔHiney Julia Mrs ◎
30ΔLaFrance Arthur J ◎
31ΔChester The apts
ΔParo Rose L Mrs
ΔClark Harry J
Garvey Alfred T
ΔKane Margaret M Mrs ◎
ΔClark Joseph P
ΔMoriarty John
35ΔCircosta Frank A ◎
ΔCross Norman C
37ΔCircosta Orlando J
41ΔLandry F B
Turunen Mikko
43 Reijonen Kalle ◎
45ΔLafond Israel
46ΔMitchell Barbara Ann
47 Ferguson Michael J
McKenna Betty
48ΔContrino Anthony ◎
51ΔBrunette F P
52ΔSullivan Marie C Mrs ◎
ΔRaco Dominick N
53ΔFleming James F
ΔLambert L M
54ΔSheehan Joseph J
56ΔMurphy John F ◎
Mackey James R
57 Rattelle Joseph E ◎
58ΔScott Hubert E
59 Seery Robert G ◎
61ΔJanes John W ◎
62ΔSipple A H
Bowron Herbert E
63ΔNeiffer Carl C
64ΔLaPointe Gerald A ◎
66ΔMarquette F L
ΔMortimer E H
67ΔFalvey Julia T
ΔMagee H C ◎
68ΔSmall F E ◎
69ΔKupec George R
76ΔEnos Esther M Mrs
78ΔBarrett Buena V ◎

CHESTERFIELD AV fr 524½ Plumtree rd N to 255 S Branch pky Zone 8
14ΔPayson Carle P ◎
20ΔFrench William C ◎
26ΔWilson James P ◎
32 CAMBRIA ST ends
37ΔSpadoni William D ◎
38ΔClow George W ◎
43ΔRobinson Kenneth L ◎
47 Vacant
48 Hauff Raymond L ◎
55ΔVaughan C S ◎
65ΔKelleher Robert G ◎
72ΔRasquin Carl F ◎
78 Vacant
79ΔShine George C ◎
89ΔGrace Walter L ◎
90 ITHACA AV begins
84 Vacant
104 Nuger Harold G ◎
107 Vacant
110ΔMisitano Dominic J

CHESTNUT fr 194 State N to 3647 Main (Right odd) Zone 5 3 4 and 7
4 Loring R L MD
ΔLefort Alfred
ΔO'Donnell I J Mrs
ΔGramse A E MD
Δ(1)Rabinovitz B MD
(2)Meyer I MD
Δ(3)Klibanoff S R MD
Δ(5)Creed J C MD
(5)Blonlarz A A MD
Δ(7)Cooley D M dentist
Δ(9)Chamberlin I I MD
(11)Prescott B D MD
10 Kenson The apts
ΔBarnes W C MD
ΔChapin Russell
Δ(1)Katz E MD
Δ(2)Giordano M A MD
(B)Gray G R dentist
Δ(B)Gray G W dentist
(C)Vacant
Δ(E)Rodney R S MD
Δ(E)Kibbe M H psychiatrist
Δ(F)Shpetner Sidney
Δ(G)Clark A D tchr elocution
Δ(H)Lane Florence E
Δ(I)Becker A drsmkr
Δ(J)Johnson E J Mrs
Δ(K)Snow Flora M Mrs
Δ(L)Webster Harry G
Δ(M)Perrin John G
Δ(N)Hammond C S Mrs
14ΔCook Henry G
ΔLavoie A G MD
17ΔMarotte Edward H Jr
28 Feldman M H auto parking
33 QUADRANGLE begins
35 Christ Church Cathedral
ΔChrist Church Parish House
37ΔChrist Church Cathedral Dean's Office
ΔDiocese of Western Massachusetts
38ΔLenni A J MD
Menard O J MD
ΔResnick J M dentist
Vacant
44 Medical Arts Bdg
Hebert R D MD
ΔNew England Laboratories chemists
ΔSchadt G L MD
ΔSirulnik F MD
49 Springfield Civic Theatre
ΔSpfd Museum of Fine Arts
ΔSpringfield Orchestra Assn Inc
55ΔBates Ruth B Mrs ◎
63ΔWSPR and WSPR-FM Radio Station
67ΔBloom B MD
Franklin G H dentist
ΔBassett George A
ΔCorcoran G B Jr MD
68 Chestnut Auto Parking
ΔByrnes H F MD
ΔDee J F MD
69ΔDonoghue W F MD
70ΔSheraton Hotel The Old English Bar rest
Δ(110)Jurist C MD
73ΔHurley George J Rev
ΔSpringfield Diocesan Catholic Bureau
75 EDWARDS ST begins
85 N E Tel & Tel Co acct dept
93ΔKuselias Bros conf
94 HARRISON AV ends
95 Lafayette The apts
Caswell M T Mrs
ΔDickson M A Mrs
Kuselias Tofick
Surprenant J S
Vitali Secondo
Vacant
99 MATTOON ST begins
100 Vacant
101ΔKimball Pharmacy
103ΔAdams Tailoring Co
104 Linnell The apts
Petell J O
105ΔLittle Gallery The pictures
106 Linnell The apts
ΔCaldwell W F
ΔLeduc B M Mrs
ΔKuselias George S ◎
ΔSpencer Leroy
Lemery Edward C
Devereaux Donald R
107ΔJean's Restaurant
108 Young Irving E
109 ZONE 3 begins
111ΔHoffman Paint & Wall Paper Company
113ΔAddressograph Sales Agency
ΔMultigraph Sales Agency
114-122Δ Y M C A Central Branch Bdg
114ΔWestern New England College
115ΔMcCallum Office Supply Co
117 Apremont Barber Shop
119 Vacant
121 Birnie Bdg
Δ(133)Schoppe R E Co accts
Δ(200)Alport B MD
Δ(200)Hahn J MD
Δ(201)Stoddard M J MD
Δ(205)Bachmann R MD
Δ(210)Ziter F M H MD
Δ(212)Rypyse S J dentist
Δ(215)Quinn J H MD
Δ(220)Nero W J J MD
Δ(222)Rock E R dentist
(223)Vacant
(227)Vacant
Δ(228)Chapin W A R MD
Δ(229)Ghoreyeb A W MD
Δ(240)Stoddard M J MD
Δ(243)Enfield Clinical Laboratory
(245)Vacant
Δ(246)Gilchrist J M MD
(247)Vacant
Δ(249)Schiff J MD
Δ(252)White E G MD
Δ(260)Palermo A A MD
122ΔY M C A
ΔChess & Checker Clubs of Central Y M C A
123ΔWaldorf System Inc rest
— Apremont Triangle
125 PEARL ST begins
130 HILLMAN ST ends
134ΔAlderman & MacNeish archts
ΔConvention and Visitors Bureau of the Spfd Chamber of Commerce
ΔSpringfield Chamber of Commerce
ΔMerchants Bureau of the Spfd Chamber of Commerce
ΔSpfd Hotel Assn Inc
ΔHampden Council Boy Scouts of America Inc
139ΔHarris Pharmacy
139½ BRIDGE ST crosses
140ΔHotel Kimball
Adams S D shoe shiner
ΔKimball Hotel Beauty Salon
ΔAutomobile Club of Springfield
George D tailor
ΔHotel Kimball Barber Shop
ΔWBZA broadcasting station
ΔWestinghouse Radio Station Inc WBZA
ΔBlack & White Cab Co of Springfield Inc
Pickwick Room The
ΔAmerican Airlines office
ΔUnited Airlines office
141Willard's Restaurant Inc
144-146 Tarbell-Watters Bdg
144ΔTarbell-Watters Co The auto supplies
145Δ(201)Pease Dan H Costume Co
Δ(202)National Gage & Die Co
146Δ(207)Pace O T MD
Δ(207)Hopkins F S MD
Δ(208)Gipstein R L MD
Δ(210)Hollander T K MD
Δ(214)Wiese W J MD
Δ(220)Naurison J E MD
Δ(220))Mazer M MD
Δ(229)Klein R J MD
(230)Vacant
(232)Aluminum Co of America
(236)Vacant
Δ(237)Dwyer J E MD
Δ(238)Mace R G MD
Δ(239)Hough G DeN Jr MD
Δ(244)Dillon W J MD
Δ(300)Watt W G MD
(301)Vacant
Δ(305)Steinberg I H MD
Δ(308)Curtis S MD
Δ(311)Taylor P S osteopath
Δ(312)Ferris A J dentist
Δ(315)Dougherty R S dentist
Δ(318)Connelly A J MD
Δ(324)Taylor P S osteopath
(401)Vacant
Δ(403)Jackson H L MD
Δ(404)Binnig C M MD
Δ(408)Bragg F A osteopath
Δ(410)Macaulay R A MD
Δ(411)Holbrook Lumber Co
Δ(423)Moran L J ins
Δ(501)Huston L L MD
Δ(502)Welch & Baldwin Inc ins
Δ(506)Commercial Credit Corp loans
Δ(506))Renner - Davis Co greeting cards
(509)Vacant
Δ(514)American Realty Co
Δ(516)Beaver P F ins
Δ(518)Birnie J M MD
Δ(518)Cherry H E MD
Δ(518)Leary J E MD
Lussier J H MD
147 Clifford William L Inc beauty shop supplies
150ΔFriendly Ice Cream Corp
151 WINTER ST begins
154ΔBrownie and Bill's Service Station
155 Vacant
156 N CHURCH AL (3d part) ends
157ΔGeneral Offset Printing Co Inc
158-164 McIntosh Bdg
158 Vacant
160ΔWestern Auto Supply Co service dept
161ΔStandard Tire Sales Inc
162ΔShaw M T Shoe Co of New England Inc

Chestnut—continued
Sortergraf Co sorting equipment
162½ΔBerkshire Maid Garment Mfg Co
165 WORTHINGTON ST crosses
167-175 Geisel A A Blk
169ΔCadillac Cafe rest
171ΔCadillac Hotel
171ΔKot Michael V
ΔKot V Mrs furn rms
172 Exeter Bdg
Δ(200)International Ladies Garment Workers Union Local 226 A F of L
(201)Vacant
Δ(203)Lewis and Magee Inc adv
(207)International Ladies Garment Workers Health Fund Laboratory
(210)Vacant
(211)Layman's Home Missionary Movement Bible Class
(213)United Furniture Workers of America Local 137
Δ(215)Curtis Circulation Co publishers
Δ(217)Anti - Defamation League of B'nai B'rith
(221)Vacant
Δ(222)International Union Electrical Radio & Machine Workers CIO
Δ(224)Minneapolis Honeywell Regulator Co heating supplies
Δ(225) Egry Register Systems
Δ(227)Burnham Corp boiler mfrs
Δ(230)Acme Table Pad Co
Δ(230)Commerce Clearing House
Δ(230)Executphone Systems Inc office equipment
Δ(230)Springfield Business Service letter shop
Δ(232)Watters C C office
(236)Douglas - Guardian Warehouse Corporation
Δ(238)Thompson Water Cooler Co
173ΔSpringfield Medical Supply Co Inc
174ΔParadise Grill
176ΔParadise Bowling Alleys Inc
177ΔMaples furn rms
ΔWoods William H
ΔStaia's Nick News Room
181ΔBishop William H
ΔCyr Edward F
181½ΔFederal Cafe Inc
183ΔBoeder A R store fixtures
183½ Berry Ellen G Mrs
ΔBassett M Mrs
185ΔClark Frederick P
ΔBishop H E
Crawford James
Rivers Laura M Mrs
185½ Central Lunch
186ΔLynch's Cafe
187ΔClark J E cigars
187½ TAYLOR ST crosses
187½ Richco Products Inc janitors' supplies
Richco Products Inc janitors supplies
189ΔLaSalle Cafe
189½ΔBurns Brush Co
190ΔSpringfield Beef Co
191ΔArmory Hill Print
ΔArmory Hill Target Co printers
ΔSuperior Art Studio
ΔAcker Printing Co
ΔStewart John E Co Inc printers
ΔVanVlack Charles Company electrotypers
193ΔSpringfield Tomato Co Inc
194-208 Produce Bdg
194ΔToledo Scales Co
197ΔFranks Inc grocers
198ΔSchmitt M L elec
200ΔNeal and Al's Barber Shop
201ΔGurka Bros produce
205 Agawam Celery Co
ΔWinters L P produce
207ΔArrow-Head Fruit & Produce Co
211 LYMAN ST crosses
219 B&A RR crosses
222 Vacant
228ΔViking Meat Products
232 Viking Meat Products
235ΔPappas C Co Inc grocers
236ΔDelPadre L L Associates electronic equipment

ΔRegent Sales Inc home freezers
240ΔStandard Industrial Supply Co mill supplies
242 LIBERTY ST (1st part) ends
245ΔSweet Life Food Co
ΔNew England Stores Service Corp grocers
ΔSpringfield Sugar & Products Co grocers
246ΔStandard Industrial Supply Co Inc mill supplies
246 ZONE 3 ends
247 ZONE 4 begins
257ΔHurley T F rest
257½ LIBERTY ST rebegins
260ΔSpringfield Boys Club Inc
264 FERRY ST ends
267 Allison Co real est owners
ΔKeystone Plumbing Supply Co
278 Vacant
282 SHARON ST ends
284ΔAvery Frank tires
285 Russian American Citizens Club
288ΔPalazzi Adolfo
Cookas John
ΔDzwinick Mary Mrs
ΔCarellas Helen Mrs
290 P & M Spa conf
291ΔO'Leary Henry J
298½ CONGRESS ST ends
299ΔLewis M Mrs
Hurley Charles W
ΔStein Metal Co
ΔStein David◎
308ΔPolish National Home Inc
ΔPolish National Home Inc Hall
Sobieskiego Jana 3d Club
309ΔRostek Leon
Solomon S M Mrs
315 Franklin The apts
ΔHoward James M
ΔHodge William H
ΔRemillard M M Mrs
ΔLassard A J
Dowd Mary V
Fee Anna B Mrs
ΔGaboury Anthony W
Saleeby Nassif M
ΔConnolly Patrick J
ΔKozlowski Joseph F
ΔLaMot John F
ΔMcDevitt A V Mrs
Harvey John J
Pierschala Benjamin
ΔTokarski S J
Glowaski Stanley
Moriarty Edward
ΔDeRosier Roger P
316ΔSpfd Plumbing Supply Co
317 FRANKLIN ST crosses
328ΔBond Market
329 Congregation Kesser Israel
332 GREENWOOD ST ends
334ΔGeneral Mfg Corp windows
336ΔMedrek Walter A ◎
ΔMcGuane A M furn rms
ΔWithbey Elizabeth Mrs
ΔCasino Fred
338ΔPilgrim Oil Burner Co
343 Springfield Girls Club
344 Finnon Catherine
Jenkot C M Mrs
ΔBressette Louis J Jr
Shumaker Walter
346ΔAnderson Horace A
ΔBugbee Frank A
Holmes Clarence G Jr
ΔBenerakis Joseph
349ΔBenelvenni A gasoline
350 Jolicouer A J
ΔBressette Louis I
ΔCosmas Louis
ΔTyzowski Mateusz W
Brunelle Belle M Mrs
ΔBruno Levi J
ΔBenelvenni Anthony
Vermette Roland H
352 10th ST ends
354ΔWineberg L grocer
354½ΔWigfall Noeal T
ΔWineberg Louis ◎
ΔKurtyka John S
355ΔHathaway Bakeries Inc
356ΔBarrow Edward ◎
358ΔSands Jake ◎
359ΔBell Tobacco Co
360ΔKavanagh P J
361ΔDesRosiers Paul E
ΔHayward John A
361½ΔMcCrystal P J
Hafey Jerome T ◎
ΔKenfield William T
ΔReal Mary Mrs
362 Rosenberg J E Mrs ◎
363 Gordon K C shoe repr
ΔCosmo Coffee Co roasters
364ΔDesjarlais L M Mrs

ΔLagodich Sadie Mrs
ΔO'Neil Katherine M Mrs
365 Tenenbaum L H conf
365½ Vacant store
367 Hill M K Mrs
ΔManning Thomas J
Whiteley Ralph V
Dupont Victor A
367½ΔWalsh R T
ΔPurdy Florence M Mrs
368 Franck Auguste P
Lebeau Victor
Morrow Cora Mrs
Parks E Mrs
369ΔGeneral Glass Co
370 ESSEX ST ends
371 LINDEN ST begins
372ΔVictor's Bike Shop
376 Bombard John F
ΔHeit Joseph furriers
378ΔHeit Max F ◎
Brock John A
382ΔDaly Rose A Mrs ◎
384ΔZades Alexander N
386 Ayers Christine Mrs
ΔMichaliszyn Michael
387ΔChurch of the Sacred Heart
388 Breault Albert J
ΔYushko Charles O
390 PATTON ST ends
394ΔMadamas C P funeral dirs
395ΔSacred Heart Rectory
ΔSullivan J D Rev
396ΔDodd James F
397 EVERETT ST begins
398ΔStack John F ◎
399ΔHeit L L furrier
400ΔShea Nellie M Mrs
401 Andreas The apts
ΔMoore John J
ΔDespotopoulos N G
Cummings Thomas A
ΔLaJoie George E
401½ McGriel P barber
402ΔBecker Samuel H ◎
Forant Salina
403 Vacant store
404ΔSemon Angela Mrs
405ΔLarry's Lunch
405½ Jeffersonian The apts
ΔGordon Kiree C
ΔGagnon Roy J
Hoffman Clarence J
ΔSimon John G
406 Vacant
407ΔCokkinias J N conf
408ΔJurkowski K S
409 Buckley L E Mrs ◎
410ΔSmith Peter J ◎
411ΔHeward Henry J ◎
412 BOND ST ends
413 BUTLER ST begins
414ΔDramin Lena Mrs ◎
ΔGallerani Louis D
Pendergast Edward J Jr
ΔRiordan Katherine A Mrs
415ΔGallerani Louis D
Vacant store
417 Vacant store
417½ Vacant store
418ΔDion Maurice P
Popple Wallace H
Reed Martha Mrs
419 Vacant
421 Bitunor Konstantine
Vacant
422ΔGinoupoulos James
ΔGrodsky Harry ◎
Hunter Lotta Mrs
423ΔViventio A A
426 McNulty George F ◎
427ΔCarabine D A Mrs
ΔCarey Joseph H
428ΔMcGuire Francis M
430 Joyal Clement P
431 Tuor The apts
Δ(1)Nicholson G J ◎
(2)Sears M E Mrs
Δ(3)Dinas Donato
Δ(4)Lynch Lawrence H
Δ(5)Riley John J
431 (6)Hoffman Harold G
(7)Martin Thomas J
(8)Vacant
432 Coleman R Mrs nurse
Vacant
433ΔPeter Pan Tailors
434ΔHerman W grocer
436ΔOld Corner Drug Co
436 ZONE 4 ends
437 ZONE 7 begins
437½ CAREW ST crosses
438ΔAlden Jane Store ice cream
439-443 Radding The apts
439ΔKatherine Beauty Shoppe
ΔModern Shoe Rebuilding
Lyman John R Est of office
ΔMacy's Cleaners
Δ(1)Benoit Arthur J
(2)Brooks Charles
(3)Egan Joseph F
(4)Moriarity T J

(5)Stevens B Mrs
(6)McDonald J H
Δ(7)Kulig John
(8)Landolf Bluch
442 Vacant store
442½ Vacant store
443 Radding The apts
Miggins Edward W
ΔPapy P grocer
Δ(1)Papy Philip
(2)Dziedzicki M R Mrs
Δ(3)LaFleche Rose M
Δ(4)Olson Catherine A Mrs
(5)Wade Raymond J
(6)Elie Phillias
(7)Vrenna Peter
(8)Hall Harold A
444 Smertelny A barber
ΔAcme Electronic Co
445 SHERRINGTON CT begins
446ΔHall William L
ΔGosiewski Edmund F ◎
ΔGoslewski John A
448 Burkett Thomas J ◎
450ΔGergan Joseph F
ΔLehmann M E Mrs
454ΔO'Gara Charles E
460 Rajkowski Bronislaw
ΔSantinello C N
462 GROSVENOR ST ends
464 Aurora The apts
Vacant
Rommel C W
ΔKeane M R Mrs
ΔStambovsky Harry
Benis Victor P
ΔMerolevitz Morris
Sullivan Sylvia M Mrs
ΔAnagnostopoulos G A
468r McNaughton James W
Mikowitch H Mrs
470 Twain Mark The apts
ΔBlanchard A E
Δ(2)Vail Albert J
Δ(3)Konsky Sophie Mrs
Δ(4)Adelson Louis
Δ(5)Halpy J M
Δ(6)Black R Mrs
Δ(7)Halpy Alfred J
Δ(8)Margolinsky Samuel
471ΔHome for Aged Women
ΔBates Harriet V Mrs
472ΔKaplan J Mrs ◎
474ΔCarmody John T
476ΔBernstein S Mrs ◎
ΔSophie's Beauty Salon
478 RINGGOLD ST ends
479ΔChestnut Street Jr High School
482 Prince Clarence W
ΔRottner Louis ◎
486ΔAndronicos E V
ΔDemos George D ◎
490ΔFlorentino Joseph ◎
ΔFlorentino James L
Vacant
494ΔO'Donnell Edward F Funeral Home
ΔO'Donnell J T Mrs ◎
500 HEBRON ST ends
512ΔO'Brien Mary A ◎
Waller C E Mrs
514ΔBerlinstein E R Mrs ◎
ΔShea William J
518ΔKramer Israel ◎
ΔLavoie Alfred J
520 Mazza J R cleaner
522ΔFurman John A
ΔSavos George Rev
526ΔEnglish S M Mrs grocer
527 PROSPECT ST begins
528 ALLENDALE ST ends
529ΔSierodzinski S J
ΔGiuliani Urbano ◎
White Raymond B
ΔPatton Realty Co Inc
532ΔGray Dora Mrs
ΔFried M H MD
534ΔTopodas E Mrs
536 McDonald W carp
538 Sears Robert R
Powers Roger C
ΔMcDonald William ◎
542ΔO'Connell M A Mrs ◎
ΔSodin Samuel
546ΔLynch John J ◎
ΔSweetman W C
552 BROOKLINE AV ends
556 Springfield Hebrew Institute
558ΔMcKenna James M
ΔKramer Samuel ◎
564ΔTaylor Frank M
ΔMichalak Peter ◎
565 Congregation Beth Israel
568 Rioux James E
ΔGrube Francis C
ΔTemkin Jacob
574 Waldorf The apts
ΔBlumstein G Mrs
Dinkle Ulric T
Biff Jerrald J

ΔRice Abraham
ΔShapiro Harry
ΔAmmond Hiram R
ΔMcGreal John R
ΔBerkwitt L H plumber
578 BANCROFT ST ends
579 Walsh Cornelius
ΔGordon Louis ◎
580ΔBadger's Market grocers
582ΔSlepchuk Stephen
ΔKelly Grace F Mrs
584 Vacant store
585ΔHarrington John W
ΔO'Connor John M ◎
586ΔChouinard G A
Sarcharchuk Luke
ΔFuller Susie A Mrs
ΔMichael Max
ΔTilli Antonio
Vacant
588ΔLicker Louis
ΔWright William D
589ΔBaron Dora Mrs
ΔDeraleau Raymond H
Rabinovitz Hanna
ΔSimos Angelo
591 LEXINGTON ST begins
592ΔRobin Marion D
ΔRabinovitz Edward
ΔStockhamer N N
593ΔMortell James J
Pollard James
597ΔDelter James H
ΔDiamantis J T ◎
ΔStatkis Edward G
601ΔCoyne John
603ΔStrange Mary F ◎
607ΔGravel A J painter ◎
608 JEFFERSON AV ends
618 Calhoun Square
619 Burkett William H
LaPine Inez F Mrs
621 MONTMORENCI ST begins
627 Landry Adjutor J ◎
ΔMoore Pauline Mrs ◎
ΔMurray Walter J
631ΔBoulrice Mederic J
ΔBouquet Joseph
ΔMarotte Walter E
ΔPiecuch Frank M
633 Chittuck Benjamin C
Baker Ralph
Benis Steve
ΔPorter Alfred I
ΔCahill William S
ΔEpstein Daniel S
Couture J S Mrs
ΔKelly B C Mrs
634 CALHOUN ST ends
635 Dickstein David
Matejak Jan
ΔDelPozzo A N
ΔGengit John
650ΔRemillard E L ◎
652 Remillard Roger J
Nadeau Joseph G
656ΔCowles Paul W
ΔAudette Leonard F
ΔNewton Harold B ◎
657 CHAPIN TER begins
660ΔDewey Elmer R
ΔCadorette Joseph A ◎
662 ALEXANDER ST ends
664ΔO'Connell John J ◎
666ΔDanalis Peter D ◎
672ΔQuintin John D ◎
Vacant
679ΔLaBelle Blanda I ◎
681 Goebel Jacob M
687ΔManuell James ◎
689ΔMansfield Allan W
693 PRATT ST begins
696 WAVERLY ST ends
700ΔKotarski W C MD ◎
708ΔPratte F R lumber
ΔPratte C tchr music
ΔMacNeill Joseph H
712 HARRIET ST ends
740ΔLincoln School
742 CUMBERLAND ST ends
754ΔBrouillette C A ◎
ΔSilber A Raoul
759ΔSpringfield Hospital The
760ΔBrady M M ◎
762 Vacant
764ΔMartin D J ◎
766 DOVER ST ends
780ΔLambert Robert P
ΔOatman M A Mrs ◎
799 SPRINGFIELD ST begins
819ΔGaffney John P
ΔHarvey Charles J H
ΔSickel John A
825ΔPierre George J ◎
826 MERWIN ST ends
827ΔSupernant Charles J
832ΔKibbe Lillian I ◎
833ΔDorgan E P archt ◎
838ΔCatellier E J ◎
842ΔRickman Leo H ◎
843ΔRedden J A dentist ◎

Chestnut—continued
844△Bardach Lloyd S
850△Avery A Claire ◎
△Taylor Elvene E
853△Lynch John W ◎
Mosher Francis P
854 EAGLE ST ends
859△Krota Lena Mrs ◎
860△Kobrosky Sarah Mrs ◎
861△Carr Frederick Jr
875△Phillips A A Jr milk ◎
880 NOBLE ST ends
895△Turcotte Norman B ◎
887△Hebert Victoria Mrs ◎
891△Bordeau Emile A ◎
892△Clark William A
893△Murrman Henry W
894△Lalirancbe A J Mrs ◎
897△Beaudreault Eugene J ◎
898△Cote Alphonse
899 Hebert Leo
900△Duclos Ernest R ◎
903△Killiard B T
904△Candini Joseph ◎
905△Desliets Gerard M ◎
906 Vacant
909 Bonazuni Alfred J
Harabin Michael
△Dufault Arthur
△Heinz Marion L Mrs
910△Newcomb Elizabeth R Mrs
912△Kaplan Milton
914 JENKS ST ends
935△Vezzola James H
△Balthazar George H
Gleason R E
△Ziemba John J
△Creighton James F
941 Pratte Lionel A
△Stabovich Alexander J
△Caron Rosaire E
△Lomascolo J F
942△Gamache Anita M ◎
Lalancette J A
Gamache Norman J
△Graham John D
946 HOLLAND ST ends
947 Desrosiers J R ◎
△Gauthier Mathias J
Isabelle Wesley J
△Janelle Nestor L
949△Arsenault John J
951△Fredette G H ◎

CHESTNUT (Indian Orchard) fr 39 Worcester S to 56 Berkshire (Right even)
65△Meiklejohn L L ◎
79 HAMPDEN ST crosses
81△St Pierre J A
82△Dennis Herman J ◎
△Silva Mario
83△Bourgeias Roger L ◎
84 Lynch Raymond
86△Gokey Raymond J
87△Robidoux Edward L ◎
88△Therrien Alfred J

CHILSON fr 1013 Sumner av S to 54 Paridon (Right even) Zone 8
14△Spongberg O K ◎
17△Mastrangelo Ralph ◎
23△Goodrich H A ◎
27△Lumier Hector J ◎
28△Paschetto A U ◎
33△Zaiken Stephen M ◎
37△Pelper Samuel ◎
38△Rowe John J ◎
41△Lamarche Charles J ◎
43△Lamarche M H Mrs ◎
44△Colapietro Anthony L ◎
47△Keller Ernest R ◎
48△Mathews Paul J ◎
53△Askew William ◎
54△Delcourt Lawrence A
57△Hogan John J ◎
58△Salerno S M ◎
61△Landry Ernest H ◎
64△O'Connor Lawrence F ◎
67△Antaya Raymond E ◎
68△Stevens Charles F ◎
74△Helssfeld Henry L ◎
81△Bouchard Josephine Mrs ◎

CHURCH fr 2323 Main E to 1094 Dwight (Right odd) Zone 7
14 SHERIDAN LA ends
16△Flaherty T F
△Marceau Albert P ◎
△Marceau O E Mrs furn rms
17△Jiroux William J ◎
Shugrue F E
20△Atkins Henry I ◎
22 Barker Gilbert E ◎
△Luce Daniel F
23△Fotias A Mrs
△Mette Teresio
27△Shapiro S A Mrs ◎
△Sladofsky I S Mrs ◎
30 Frisbie Harold E
Moreau N Mrs
△Moreau Rene W ◎
31△McClure W M furn rms
32△Andrewes C Mrs ◎
34 Yanushewicz Anthony
Theofane John N
39 Teel Reginald C
△Kabokawich H Mrs
40△Korneychuk Nicholas ◎
△Radwanski Antonia Mrs
43△Zitter David A
44 Aldrich Robert E
Vacant
45△Gloth M trucking ◎
47△Ethier Joseph O
49△Abrahms Morris ◎
△Abrahms S B Mrs furn rms
50△Tratiak Michael
△Tratiak Silvestrie ◎
53△Labonte Henry E
54△Cohen Dina Mrs ◎
△Wade Nella K Mrs
55 Votze Paul
Dionne Kathryn I Mrs
59 Ligarski S W ◎
Ligarski Joseph J
60△Brown Sidney ◎
Stern Leon
Erlich Sidney
63△Batchelor M H Mrs
△Finkel Fanny Mrs
63r△Home Beverage Co
64△Gossman A P
△Witkin Belle
Vacant
68△Colonial Fried Products Inc

CHURCHILL fr 69 Garfield S to 272 Sumner av (Right even) Zone 8
15△Kerrick Richard ◎
16△Brusnicki Thaddeus J ◎
19△Maloney John H
△Maloney John H Jr ◎
22△McCarthy T F MD ◎
25△Lyle Raymond W
△Toole Edna M ◎
30△Fanti Joel ◎
33△Clifford Merrill L ◎
36△MacCarthy Frank ◎
38△Kelly Joseph P
40△Dashevsky C M ◎
41△Dill Philip H ◎
44△Tease Earl W
47△Kaufman Julius
△Kaufman Morris ◎
55△Simon H Paul

CITY HALL PL fr 11 Court NW to 15 Pynchon Zone 3

CLANTOY fr 23 Phoenix S bey Dupont pl (Right even) Zone 4
11△Harrigan M M Mrs ◎
12△McGroty Leo W ◎
14△Manning Thomas J
15△Harrigan Patrick W ◎
17△Appleby Andrew H ◎
Appleby H trucking
18△Fezeris George N ◎
△Acosta Frank
20△Hanley Edward F
22 Jennison Walter E
23△Korman A F plumber ◎
24 Smith William P
24½△Queenan John T ◎
27 Miller Elizabeth Mrs ◎
30△Marshall William C
30½△Marshall William Jr
31△Lohan George J
32△Guindon Arthur
33△O'Brien Patrick J ◎
34△Sokol Frank W ◎
36△Albano F J ◎
37 Murray Raymond J
39△Merkle Frank J
40△Stevens Anthony J ◎
41△Mansfield John T
42△Baker Jeremiah J
43△Glotter William J
44 Doyle John
O'Connor Bernard J
46△O'Connor Patrick L ◎
47△Serra Anthony ◎
50△Shehan Edward J ◎
52△O'Neill Patrick J
53△Nardi Joseph ◎
△Cullen Raymond M
54 Sheehan P J
58△Doorsam K G Mrs
Kavanagh John
57△Martini Joseph ◎
59△Salvetti P J
60△St Cyr Edward F ◎
61△Nashville Wycliffe ◎
66△Heindl August A ◎
67△Lionakis Kariakos ◎
69△Touglas Puns E
71△Mack William J
73△Culloo Patrick J
74△Kazmierczak F J ◎
75△Frenzel Joseph
Griffiths Frederick G
76△Johnson H Mrs
△Ryder Frank
77△Gilheen Patrick J ◎
80△Armstrong M Mrs ◎
81 Sullivan John P ◎
82△Lyon Julian J
△O'Connor Patrick J
83△Sullivan Michael J ◎
87△McNamara E J ◎
91 Tassinari C Fred
92 ARION PL begins
93△Thibodeau R P carp ◎
94△LaForest Joseph H ◎
95△DellaMattera E L
96△Niedbala Alphonse
97△Lazarovsky F J ◎
98△Wilkins Russell S ◎
100△O'Brien Charles A
101△Ampelakis Demetria Mrs
103△Kadenas James J ◎
104△Oller Francis H
106 Hughes Raymond F
108 Biglin William M ◎
109△Seymour R E ◎
110△Vedovelli A L
113△O'Malley Patrick J ◎
114 DUPONT PL begins

CLAREMONT fr 383 Orange S to 28 Crown (Right even) Zone 8
18△Byrnes F J ◎
22△Petronino Michael
24 McGettrick E B
26 Perazzola Adolino ◎
28△DiCassio O Mrs ◎
29△Przybyla Edward W ◎
32 Harper Bertha Mrs
Megette Julia E Mrs ◎
33 Gallagher Peter J ◎
35△Sudsbury Percy B
38△Chase Edward S
39 Abbey Alice S Mrs
40△Blake Ernest L ◎
41△Hall George E ◎
43△Priest Gilman A
45△Meaney James J ◎
47△Fredericks Raymond R
49△Johnson Robert E ◎

CLARENCE fr 1399 State SE (Right odd) Zone 9
21 City Isolation Hospital dormitory
27△Fowler Sidney A ◎
43△Manthos Charles ◎
49△Brueckner Alfred C ◎
△Hartman Richard R
53△Sickman Edward H ◎
59△Volenec Albert ◎

CLARENDON fr 236 Bay W to 154 Dartmouth ter (Right odd) Zone 9
— Clarendon Fountain
3 Stratos James
9△Leonard Herman W
10 SHERMAN ST ends
15△Blodgett Francis S
Stevens Hazel
21△Sornborger R T ◎
22△Morse Guy S ◎
27△Pratt Cora B
△Smith William M ◎
28△Walters William H ◎
Vacant
31△Bliss Lois A ◎
32△Melin Olivia M Mrs ◎
34△Brown James W
35△Starzyk Stanley
36△Markarian Robert E ◎
38△Eves Joseph R
40△Challfoux Homer A ◎
41△Haldane George
△Foskit Ralph A ◎
47△Bryan Edward M ◎
Vacant
48△Blodgett Harley H ◎
51△Beaulieu Joseph O ◎
52△Herbert J E nurse ◎
57△Beaulieu A W
62△Tetreault T O real est ◎
63△Dent Margaret M Mrs
69△Margeson Evan H
74 BUCKINGHAM ST ends
77△Leonard Anna F ◎
81△Palmisano Dominic ◎
△Vona Fiore F ◎
90△Ely Helen M Mrs ◎
93△Freeman Walter F ◎
99 ST JAMES AV crosses
— Thompson Triangle
106△Herring H A Mrs ◎
110△Daigneault Felix ◎
△Morehouse Dayton J
120△VanNorman F D ◎
126△Jackson Howard L ◎
127 WORTHINGTON ST crosses
145△Krach John J ◎
149△Gladding Alice B
158 GLEN RD ends
179△Warren Frank A ◎

CLARK fr 384 Hancock W to 50 Spruce (Right even) Zone 5
8△Woodrow Harold O ◎
17 Tether Clayton L ◎
18△Cummings Matthew
May A M Mrs
21△Wemyss Alexander ◎
30△Palmer John McK ◎
32△Flanaghan Florence Mrs
Knaak Herman A
34△Doherty Eugene F ◎
△Winn Ralph H
41△Cozzone M A trucking ◎
43△Buonleonti Patsy
44 Clifford Roger H
45△Buonleonti Joseph

CLAYTON fr 428½ Plainfield W to Riverside rd (Right even) Zone 7
11△Boldue Ida Mrs ◎
13△Cooney Frank
Drewiany S E
14△Blouin Henry C ◎
16△Fortier Edward L
△Allen Thomas E
17△Los Walter
Kostanski Stephen
△Dame Robert
19△Bralca Anthony G ◎
20△Marcoux Henry L
△Trepanier Olympe Mrs ◎
21△Millett Henry
Quinn Helen G Mrs
22△Beaudry Albert E
25 Paul P D Mrs
Richmond E E Mrs
29△Chase Earle W ◎
33 Dawson Alton L
35 Gadreault Raymond R
△Wilson Edward P
38△Renaw Selden J ◎
39△Zukowski W F
40△Easton Raymond O
41△Aussant A J ◎
43△Leahey Henry M
45 Colazeno Frank J ◎
49△Bellany John
51△Collette Albert H
53△Whitehouse Lester E
55△Cox Everett T
59△St Laurent Ralph J ◎
60△Epaul Illige ◎
61△Yeager Thelma J Mrs
63△Kasak Michael J
65△Mederian Alvin C
66△LaCombe O J
67△Rainville Rodolphe J
68△Quinn Robert P
69△Mitkoski Joseph
70△Bewsee Robert O ◎
72△Dinan W L
73△Keyes John A ◎
76△Keyes Donald J ◎
77△Robillard Paul E
83△Riley Thomas H ◎
85△Drummond John C ◎
91△Cardaropoli F J
93△Janick Tadaes ◎
103△Janick Walter L ◎
114 Travis Arthur A
120△White C F Mrs ◎

CLEMENT fr 875 Allen N to 35 Ford Zone 8
23△Wolff Louis H ◎
24△Herrick Everett M
29△Rosenthal Abraham ◎
30△Michel Theodore H ◎
35△Johnson Eric E ◎
36△Brown M Pearl Mrs ◎
41△Sheehan Ellen M Mrs ◎
47△Silverman Samuel ◎
54△Yesu Pasquale ◎
59△Rachleff Harry ◎
140△Ferrini Mauge O ◎

CLEVELAND fr 437 Armory E to 740 Liberty (Right odd) Zone 4
3△McAnarama John J ◎
9△Walling Mary A Mrs ◎
14 Rousseau Roger C
Vacant
15△Carney William J ◎
18△Kalentek Felix S
20 Ekmalian Karekin ◎
23△Carasciti M Mrs ◎
24△Danti Armando L ◎
25△Carasiti W J
Miller Joseph
27△Bennett Richard L
△Gagliarducci Benjamin A
Sawyer Frederick L ◎
28△Castelvetri Luigi ◎
30 Castelvetri J E
33△Boccasile Nicholas
36△McKenna John J
△McMahon Thomas A ◎
39△McDonald M A nurse
△McDonald M E Mrs ◎
40 Murphy Timothy F
41 Pioneer Shade & Screen Co storehouse
42△Murphy James J ◎
45 St Marie Arthur J ◎
47△Sullivan Thomas J
48△Gourley John J ◎
51△Kelleher J T ◎
54 Trahan David G
△Wagner J S Mrs
△Baker Oscar B
△Currier James J
△Dineen John J
△Combs Mary L Mrs
56△Blankenship W G
Marsh Harris A
△Devine Eugene J
57△O'Shea John T
60△Blanchard H L ◎
61△Huntly Edward G ◎
64 Dillon William S
65△Cardinali Ciro A ◎
66△Hagerty C A Mrs ◎
67△Cardinali Almerico P
68△Hebert Henry J
70△Wilson Wellsford H
71△Voutman Matthew J ◎
72 Knowlton Cora M Mrs
73△Sullivan May G Mrs ◎
74△Sakellis Leon H ◎
76△Witowski John ◎
77△Foley Patrick J ◎
78 Romejko Alexander M
81 Cunningham Theresa V ◎
83△Mourey G A
85△Smyth Allan ◎
86△Fitzgerald M M Mrs ◎
88△Curran C K Mrs ◎
89△Griffith William S ◎
90△Ogulewicz M J ◎
93△Dowd Thomas J ◎
96△McDonald E C milk
98△Hoar John P ◎
104 Holden Henry W
106△Holden Emily N Mrs ◎

CLIFFORD fr 384 Bay NW to 25 Berkeley (Right odd) Zone 9
12△Blakeborough D W
△Clancy John J ◎
16△Dinnie James
△Edson Charles D
17 Smith Luke J Jr
19△Smith Katherine L Mrs ◎
21△Pendergast Edward J ◎
24△Harvey Robert B
27△Fredette Joseph J ◎
△Webber William J
△Tracy William F
32△Woodgett William S
38 Winter Dexter R ◎
△Zeise Frank K

CLIFTON AV fr 385 Central S to 128 Cherry (Right even) Zone 5
5△Rivers Stanley J
8 Clifton The apts
Kropp M G Mrs
△Carney Catherine Mrs
Worthing John L
8 Ascione Anthony
Plowman James S
Ascione Anthony
Vacant
13△Cornwell K E ◎
14△Manning Michael J ◎
17△Case M C Mrs ◎
20△Foley Stephen J ◎
△Cox Frank J
21 Alden Rexford S ◎
24△Jones Clarence B
25△Witherell G K ins ◎
26△Jordan Leslie V
30△Day H S Mrs
Sharkey Charles ◎
34△Rohosz Edward A ◎
38△McClenaghan R W
△Toelken Emma I Mrs
39 Fuchs Edward A H ◎
40△Kurall Herman W
43△DeSimone A James ◎
44 Hemingway K M Mrs
48 Provost Ronald A
△Snyder Robert G
50△Newington S M
51△Kahabelis Theodore ◎
53△Parent John B
55△Provost Aime R ◎
57 Stebbins Albert A
60 Caron Paul G
△Ulrick Hartman G ◎
Parent Leon H

Clifton Av—continued
61△Bernardi E T
62△Huot Arthur J ◎
63 Vacant
64△McCoubrey William
65△Sullivan Thomas H
66△Greene Robert L
67△Berthiaume Lucien E
68 Greene A C Mrs
71△Liese Frederick A ◎
72△Dupuis M D
73△Houlahan M L
74△Kane John T
75△Dolan John E
76△Lynch Edward T
77△Austin Edward P
78 Kissel Francis J
81△Olds Leland R
82△Hearn Frederick W
83△Debien Raymond F ◎
84△Deschereaux C J ◎
85△Maher Cyril T
86 Marchetti Ubaldo T ◎
87△Fuller Arthur A
88△Way Theresa C Mrs ◎
91△Barbeau L J
92△Giokas George L ◎
93△Taylor Mildred C Mrs ◎
94△Burns Charles E
96△Belpedio Alexander N
97 Valois Louis J
98△Nichols Maxwell B
99△Downey Francis R
102△Taylor Roger A
104△Fazio Felix ◎
105△Mertz George Q ◎
106△Nowinske Frieda E Mrs
107△Moriarty T J
108△Miller Edmund ◎
111△Spence Gordon D ◎
112 Giovanelli S M ◎
113△Spence Holman H
114△Giovanelli Joseph
116△Muldrew W H Jr
118△Muldrew W H ◎
122△DiCarlo Donald A
124△Cignoli Charles A

CLIFTWOOD fr 461 Sumner av S to Forest pk (Right even) Zone 8
15△Wheeler Lelia Mrs ◎
16△O'Donnell John W ◎
19 O'Donnell John W Jr
△Lombard M L Mrs ◎
22△Deely John J ◎
25 Parent Oscar E ◎
26△Feige Walter L
30△Kinney Paul W ◎
31△Mortland George A ◎
34△Carrigg Arthur H
34△Finkelstein Joseph ◎
35△Davis Kenneth W
△Russell William E ◎
39△Litman Morris M
△Pava Moses L ◎
40△Savage Charles H ◎
△Martin Thomas
42△Brown Clarence L ◎
Tilli Dana T Mrs

CLINTON fr 2041 Main SW to 2235 Columbus av (Right even) Zone 4
21△Boyce Superior Laundry Inc
△Massasoit Laundry & Linen Supply Co Inc
24 Clinton The apts
(1)Brueno Mary H Mrs
(2)Chamberlin Louis
(3)Demers William J ◎
(4)Henry William C
(5)Harris Guy E
(6)Baker James M
△(7)Renaudette Alice
(8)Blair Walter F
36△Mossey J M Mrs furn rms ◎
44△Jordan Henry G
△Mallette Amelia Mrs
46 Symington Isaiah
50△Scott James A
△Brown Charles S
△Hicks John S
△Coston Charles S
Davis Robert H
△Holeman Howard B
△Taliaferro E C
△Davis Milton K
51 BOYLSTON ST ends
54△Arnold John B
△Johnson A E Mrs
56 Vacant

CLORAN fr 16 Fisher N to 1889 Bay (Right odd) Zone 9
5△Marchesell Ralph G ◎
10△Gamble Samuel ◎
53△Root Edna S Mrs ◎
61 PEER ST crosses

90△Duteau G E ◎
97△Byrne Kenneth M ◎
98△Higgins D T Mrs ◎
104△House Arthur G ◎
110△House Nellie B
111△LaVoice Ralph W ◎
116△Shattuck Jesse F ◎
117△Barton Lloyd E ◎
123 Kozloski Walter F ◎
124△Vines Edridge W ◎
130△Brochu Wilfred T ◎
131△Fay Augustine J ◎
136△Brownhill H Richard ◎
137△Hodge Stanley M ◎
142△Cyr Romeo J ◎
143 Vacant
147△Mascola Fred A ◎
150△Wood Gilbert ◎
156△Atkins Donald G ◎

CLOUGH fr W of Gilman E to 214 Harkness av (Right odd) Zone 8
15 Vacant
21 Vacant
22 GILMAN ST ends
23 Vacant
27△Morin Robert A ◎
35 CARR ST ends
36 GARLAND ST ends
45 Vacant
49 Vacant
62 POWELL AV ends
65 Vacant
87 ORPHEUM AV ends
88 ELLSWORTH AV ends
103△Gulbrandsen Arne ◎

CLYDE fr 284 Plainfield W to Riverside rd (Right even) Zone 7
20 Belanger Horace E
Berube Robert R
Beirnes John J
△Hogan Leonard A
△Roberts Napoleon
△Bumpal Joseph
23△Brennan C T Mrs ◎
25△Gregoire Raymond A
△Duncan W C
32△Ruis Andrew
47△Castor Ernest J
△Phaneuf Francis R
△Hanlon Joseph F
△Kehr Charles F
53△Bouchard Louis J ◎
Nareau James F
△Sauve Edmund V
Sauve Arthur P
84 Stasak Paul ◎
90 Vacant
91 Ligocki R S Mrs ◎

COBB fr 764 Boston rd N to 139 Davenport (Right odd) Zone 9
74 JOSEPH ST ends
76 McBride Bernice Mrs
△St Jean Alfred E
98 CURTIS ST begins
111△D'Amario Antonio ◎
121 GARIBALDI ST begins
137△D'Amario Vincenzo ◎

COCHRANE fr 362 Dwight rd W Zone 8
15△Vincent H W

COLCHESTER fr 409 Eastern av E to 76 Sheffield (Right odd) Zone 9
12△Minichiello Nicholas A ◎
15△Buttercase A R S ◎
16△Gallo Saverio ◎
20△Mayforth R B Mrs ◎
21 Farina Michael T ◎
23△Scalise Joseph
25 Mazza Victor E
26△Jamilkowski J S ◎
27△Gallo Antonio
30△Kennedy James J
31△Policora Antonio
32△Ravosa S J ◎
33△Ravosa A C milk
35△Zanelli Joseph D
36△Lucia Thomas ◎
37 Arslan Arthur M ◎
△Arslan Sargon
38△Manini Andrew J
40△Halpin John J
41△Sessa James ◎
42 Vernadakis N E
43△Lagunowich J G
46△Ardenghi Bruno J ◎
48△Hare E V Mrs

COLE fr 30 Brickett N (Right odd) Zone 9
20△Giordano A W ◎
24△Parron Edward E
28 Carroll Feodora Mrs ◎
McGuigan F J tchr music

COLEMAN fr 177 Boston rd S to 68 Embury (Right even) Zone 9
17△DeFalco F A ice ◎
29△Moore Harry A ◎
34△Roberts Charles W ◎
37△Lyman F J ◎
38△Schechterle J A ◎
47 DeBarge F A M Mrs
48△Hastings Warren W ◎
57△LeBeau A J ◎
63△Merrill Alton L ◎
64△Sullivan Rufus J ◎
68△Mirring E W ◎
70△Hayford Earle W ◎
71△Dupuis G N ◎
77 Maurice Fidelis E ◎
83△Pare Antonio J ◎
86△Tutty Joseph F ◎

COLERIDGE fr 69 Sherbrooke NE to 68 Corona (Right even) Zone 4
6△Lazars Walter J ◎
12△Uras Saverio
14 Wiles Robert E ◎

COLFAX fr 298 Chapin ter W to 147 Melha av (Right odd) Zone 4
3△Licht Benjamin ◎
9△Gruskin Irving H ◎
15△Fieldman Israel ◎
26△Kelly Frank H ◎
34△Carroll James W ◎
40△Solin Jay Z ◎
46△Silverman L S ◎
52△Abrams Hyman W ◎
56 MELHA AV ends

COLLEGE fr 198 Wilbraham rd NW to 45 Acorn (Right odd) Zone 9
12△Dooley George F
15△English S M Mrs
17△Fox Edwin A ◎
21△Wilcox N M Mrs ◎
27△Burnett John M Jr
△Sullivan Mazie V Mrs
31 Prater Elmer
△Gedney John V H
31r Vacant
35△Aldrich Beatrice Mrs
37△Leighton George A
49 STATE ST crosses
69△Winkler Henry J
71 Chase Raymond F
△Rasouin Richard R
72 Vacant
74△Shattuck Louis E ◎
75△Marland J Mrs ◎
77△Nardi Richard
78△Cushing T Frank ◎
81△Hammarstrom C J ◎
82△Home City Weatherstrip & Screen Co
△Ertel E M Mrs ◎
83 Fillmore Harry E ◎
△Boulay Joseph V
85 Nelson A G
87 Nelson A E Mrs ◎
88△Hewinson W R ◎
89 Wilson William R ◎
91 Boudreau Joseph P
92△Johnson Daniel J ◎
93 Chandler Harry L
95△Vinal Ralph H ◎
98△Chiea Joseph A ◎
101△Constantine George
△Constantinides V D ◎
102△McCarry William H ◎
104 Vacant
106 Vacant
107 Corf Elwood
△Denes John
△Muggeridge R S
Veley Clara M
109△Kyriakos H D nurse
△Kyriakos Harold H
111△Harrigan John J
Brownlee W C
112 Kimball F V Mrs ◎
115△Clarke C G Jr
LaMotte Roy C
△Whyte Clayton A
Polsey Arthur F Jr
Giroux Joseph A
△Sheehan John J
118△Mattson A J ◎
121 Kuziel Jacob J ◎
122△Fairbanks Charles E
△Hickey William
△Tracy Roger E
125 Johnson George ◎
△McDonald D A nurse
△Belliveau Eva A Mrs
128△Grenon Gilbert F ◎
131△Bertam M E ◎
Vacant
△Rosso Frank T
132△Glans Carl G
135 Doty Daniel E ◎
△Doty Willard J
135½ SHATTUCK ST crosses
136 DiStefano Paul A
137△White Margaret Mrs
Vacant
146△Chechette Michael L
146r△Eddy M L auto repr
152△Crapo Russell D
△Chechette L R
155△Randall W J ◎
156△Riggins Herbert C ◎
158△Francis Ernest E Jr
159 Robertson George
160 (1)Grunt Erich K
(2)Blake Charles R
△(3)McKenzie Robert G
(4)Ralph Anna E
(5)Vacant
(6)Blodgett Giles G
161△McNally J F Mrs
△Seymour Herman L
164△(1)Parent Joseph F
(2)Vacant
△(3)Boyer Philip R
△(4)Vantine H M Mrs
(5)Dawson Lester W
(6)Vacant
165△Courtney Thomas
167△Lyons P J ◎
McGriel Charles S
170 Conway Ezra M
171△Pickett F M Mrs
△Fields Catherine F Mrs
△Granger Mary Mrs
△Marsh Marion Mrs
Jacquinet V L Mrs
Vacant
172△Opielowski S W
176△Fuller Floyd C
△Kenney F M Mrs nurse
△Lamothe Edward X
△Richard Delore J
△Burns Martin W
Budlong Richard S
179△Guertin Joseph R
Vacant
Hagen John G
Myers Ernest E
△O'Donnell John L
△O'Donnell T W
182△Conlin Peter J
△Lusby Robert
△Swick Joseph
△Gosselin Joseph A
Isham Ernest
Kavanaugh A J
185△St Peter Charles A
△Lapointe Alfred J
Joyal Robert F
△Tysowski Adolph M
Walker Richard R
Wright Homer W
186△Smith Elmer J ◎
188△Smith Katherine Mrs
189△Houghton Robert E
190△Bickford George
191 Irons Alexander G
△Selby Robert
192 Archambault A J
195 Brodeur Leo J
Collins Irwin
△Martindale J T
Ryan John J
△York Albert C
△Weake John R
196△Bastien Joseph A
198△LeClerc W C fuel oil
200 Zielinski Joseph S
202 Daly D A Jr
203△Sampson Dillon W
△DeBonis A L ◎
Albuquerque A N
205△Hackett Thelma M Mrs
△Russell George M ◎
206△Laurin Francis D ◎
208△O'Clair C A Mrs
△Thivierge Raymond C
211△LaBelle A E ◎
212△Hartwell Darold H ◎
215△Goddard Roy A ◎
216△Hogan Nelson W ◎
222△Fletcher Joseph W
225△Lafley Robert E ◎
Lafley Leo I
226△Alexi William ◎
227△Smith Alexander L
228△Williams Harold B
229△Kosmas George
230△Johnson L J ◎
231△Barbalian P G ◎
232△Sandstrom H E
235△Harris Celia Mrs ◎
236 Vacant
237△Shea Robert H
△Stevens Paul H
238 Kaplinger Louis R
△Muscolino Paul P
240 Colton Robert W
241△Eliason Arthur V
△LeBlanc Kenneth E
△Plante Hector C ◎
242△Lussier Albert J
Pillault Roland L
243△Melbourne Sidney Jr
245△Larson Edward ◎
246 Montanari Louis S
248△Montanari Albert ◎
249△Mackie Andrew P
251△Mackie Mary P Mrs ◎
255△Matchett George
257△Hebert Irene C Mrs

COLLINS fr 309 Eastern av E to Logan (Right odd) Zone 9
5 Vacant
16△Geoffrion G A
△Birchenough William ◎
17△Newcomb Henry
△Greene Richard A
18△Circosta John D
19 Lucia Anthony
20△Circosta Ilario A ◎
23△Giberti Mario J ◎
24△Gatti Francis M ◎
28△Noel Arthur L
△Weyant H G Jr
Vacant
31△Campagnari Joseph
33△Potito Sebastian J
34△Angell L B Mrs ◎
35△Petri Lucy A Mrs ◎
37△Bertolino W W ◎
38△Belcher Bernard H
Ondras Francis H
38½△Gouvan A J
40 Napoli R M Mrs
41△Gastone Carlo F ◎
△Gastone Leo C
42△Serra Arturo
44△Crivelli Ettore
45△Morelli Alfred E ◎
51△Wall Thomas W ◎

COLONIAL AV fr 1139 State S to 326 Wilbraham rd (Right odd) Zone 9
15△Larrivee P P ◎
16 Kominsky Oscar
△Stromberg Carl W ◎
19 Vacant
20 Bogg Alexander J ◎
23△Connors E I nurse ◎
24△Maynard F E Mrs
25△Martensen M W Mrs
26△Shakour G C ◎
29△Sheehy James J
30△Nehmer I L ◎
31△Sheehy James E ◎
33△Lewis William A ◎
35△Phelps Franklin A
36△Vinton Arthur L ◎
42△Syner Catherine D Mrs
43△Prumckin H W ◎
45△Kline D M nurse
△Kline William B
46△Lindgren E O
47△Wilder Arnold L ◎
48△Warner M W Mrs ◎
49△Ludwig W J ◎
51△Sullivan James F
52△Brogan John J ◎
53△Safford Julius M
55△O'Brien E H Mrs ◎
56△Wheelock Marion ◎
63△Greenaway E M Mrs ◎
64△Knapton John F ◎
65△Harrington Ernest W
66△Florentino Lawrence A ◎
67△Hearn M K Mrs
68△Brunette Harold J

COLONY RD fr 34 Park dr SE to Longmeadow line Zone 6
10 Shapiro David C
11△Scibelli Rizierio J ◎
30△Freedman Hyman ◎
33△Smith Stanley K ◎
47△Robinson John I
50△Tufts John B ◎
64△Levy Sidney I ◎
65△Aronheim R E ◎
76△Holstein Harry ◎

COLTON fr 31 Wilbraham rd S to 30 Beacon (Right even) Zone 9
7△Springfield Store Fixtures Co Inc
38 MONROE ST ends
39△Sullivan Mason Supply
41△McCleary William L Co Inc roofers
45 Vacant
46 Bryant Grace Mrs ◎
47 Vacant
52 Johnson Joseph W ◎
54△Gutfarb M mach
△Alport L I real est
59△Barney Leon
△LaFrancis Max

Colton—continued
71ΔWater Dept Service Bdg
ΔWater Dept
72 UNION ST ends
80ΔWright Robert W ◎
84ΔMcClendon Alga
86 Callahan H E Mrs
96 QUINCY ST ends
97ΔHunt George R
ΔMetcalfe Daniel
102ΔO'Neil Katherine V Mrs ◎
104ΔHicks Charles S ◎
105ΔCarra Victor A
106 Manuel Beatrice Mrs
Vacant
107ΔFaucette V M Mrs
108ΔMcGettrick Owen ◎
109 Gallerani P J Jr
110 Randall Mary Mrs
Thor Sven J
111ΔGallerani Peter J
115 Alessandri Victor Q ◎
118ΔClayborne Leroy
123 Italian American Citizens Club Inc
133ΔBeeman A T ◎
134 TYLER ST ends
138ΔBrown Cedric
ΔFisher John
139ΔGosselin Alfred A ◎
142ΔRobinson E Mrs ◎
145ΔPittman James C
Brooks Gordon
ΔAndras Paul
146ΔLucia Annibale ◎
147ΔRock Ernest E ◎
ΔMorace Richard
150ΔLucia Pasquale ◎
151ΔZanardi Libro J ◎
154ΔAkins Riley N
155ΔGaskins Wilton
ΔWynn Thomas W ◎

COLUMBIA TER fr 414 Liberty N (Right odd) Zone 4
3 Don's Truck Shop rest
11 Pagliucia Frank
ΔBrouillard Victor C ◎
14ΔBerte Angelo
16ΔBuse Phillip C ◎
24ΔCavallini Louis J
Doel John R
ΔGuidi Maurizio
28ΔM & R Transportation Co Inc

COLUMBUS AV fr Longmeadow line NW to 125 Plainfield (Right odd) Zones 5 3 and 4
7 LONG HILL ST ends
121 Page Frank M Inc greenhouse
145ΔNewcomb R A ◎
156 SOUTH ST ends
182 Vacant
260ΔGagne's Service Station
268 AGAWAM ST begins
285ΔAdams C R gasoline
295ΔIndependent Fence & Iron Works Inc
296ΔNew England Metallurgical Corp heat treating
300 SOUTH ST CT ends
320ΔSchusters Express Inc
324 Bay State Motor Express Co
ΔSt Johnsbury Trucking Co Inc
328ΔAllied Baking Co
333ΔNowak J C & Bros salvage
338ΔHome Insulation Company of New England
Vacant
344 Vacant
346 Vacant
351ΔGeneral Auto Sales
357ΔSpringfield Animal Hospital
360ΔWinnie's Service Station
363 Albano Frank A
365ΔAlbano Rocco ◎
ΔTable Arthur
367ΔGiuliano Sebastian
369 Dalmolin Edward J
ΔJuliano Joseph ◎
371ΔPianso Luigi ◎
373ΔPianso Anthony
Trunconi John C
377ΔD'Amico G G Mrs ◎
379ΔHomon A M Mrs
ΔO'Connell Bernard V
381ΔReale Mario A
382 SOUTH ST begins
383 Nichols Elmer
ΔTarantino Frank ◎
387ΔHill Chester H
389 Furlani Louis P
ΔDrake M Mrs ◎
391ΔMariani Alberto C ◎
393ΔBeale John P
ΔVeronesi Albert C
406ΔBay State Service Station
407 MAIN ST begins
437 Maynard's Ernie Service Station
458 Harty J F autos
471 LONG HILL ST begins
474ΔSands Taylor & Wood Co flour
487ΔPerrotta V E gasoline
500ΔCenter Arthur E Inc autos
ΔCenter Sales Inc used cars
545 City Yards
562ΔCity Waste Disposal Div
574ΔSpfd Dept of Streets & Engineering Barns
575 MILL ST begins
603ΔBalise Motor Sales Co autos
627ΔFreddy's rest
683ΔHedges-Sattler Inc autos
693ΔAutotrim Co slip covers
707 YORK AV begins
723 YORK ST crosses
733ΔCoburn S R gasoline
747 Riverview The apts
(1)McCord A R Mrs
(2)Rowe Leonard W
Δ(3)Lawler Frank W
(4)Vacant
Δ(5)Pandolfi Louis P
Δ(6)Ingram Robert E
(7)Feroleto D J Jr
Δ(8)Ciantra A Mrs
748ΔCascio A Mrs grocer
763 ELMWOOD ST crosses
764 Viola Joseph D ◎
765ΔGuthrie Fence Co
785 Eagle Auto Body Co
789 BROAD ST crosses
811 Bon-Ton Cleaners & Dyers Inc
815 James John J
ΔLatino Rocco A ◎
820 Pasa August C
830ΔRoma Meat Market
833ΔKrohne C A & Sons service station
841 NORWOOD ST crosses
850 Nevada The apts
Reale Jerry J
ΔCarabetta Domenick P
ΔAttardi Bennie
ΔBeggetta Anthony
ΔD'Amelia Anna Mrs
Fitzgerald J E Mrs
ΔParrotta Felix L
Burnett George
851ΔBelmonte A cigars
857 Chechile J M Mrs ◎
ΔBelmonte Arcangelo
ΔChechile Angelo R
860 Boulevard The apts
ΔGraziano Anthony J
ΔSmith A G Jr
ΔAdiletti Arnold M
Handfield Wilbur R
ΔLucerino Antonio
ΔSantaniello Andrew T
Sarnelli Anthony
Raymond George I
865 Santaniello Vincenzo
867ΔPajer Bros grocers
875ΔJenney Service Center gasoline
ΔDan's Speedometer Service
890 Vacant
895 GARDNER ST crosses
896ΔWood H B auto parts
904ΔNorwood Associated Engineers Inc filter mfrs
Norwood Engineering Co
912ΔPlacido N poultry
916 Mirarchi Carmelo
Raschilla Michael
918ΔAmato Alphonso A
919 ARLINGTON CT ends
920ΔMarusinski John F
Vacant store
921ΔAmato R poultry
922 GOYETTE PL begins
926Δ(1)Zanetti Alfred G
Δ(2)Zanetti Maria Mrs
(4)Albano Giovani
(5)DeNucci James A
Δ(6)Lamari Lucia Mrs
928ΔClement Automotive Paint & Supplies Inc
933 Peter Pan Garage
939 Springfield Fence Co
941ΔLynch Joseph T ◎
943 Campolo F grocer
951 LOMBARD ST ends
966 WALKER ST begins
969 Aquarium Center The
971ΔCity Auto Metal Works
ΔGiustina Antonio D ◎
973ΔGiustina Daniel D
989 Trinchini T Mrs
Freitag C K
993ΔWayne Veterinary Clinic
999 LORING ST ends
1011ΔSerra Baking Co
1013 Eagle's Hall
1021ΔBianchi Attilio J ◎
Buonicontl Nunzio
1027ΔHarry's Battery Service Inc
1040 WHITNEY PL begins
1050ΔHampden Coal & Oil Co Inc
1051 FREMONT ST ends
1067ΔHamill I A gasoline
1069ΔCoucci's Smoke Shop
1071 Festa H barber
1073ΔAbert Paul R
ΔDePalo Michael
ΔGrasso Albert W
ΔBackiel Stanley S
ΔCannata Gaetano
ΔPancari Salvatore
1074ΔCavalier Restaurant Inc
1077 Sarno C C vending machs
1079 MARGARET ST crosses
1088ΔBridgway Awning Co
1094 Vacant
1107ΔGraves R S Co elec motor repairing
1108ΔMazzaferro D F meat
Mazzaferro Pietro
Vacant
1112 BANKS PL begins
1113 Vacant
1116 Vacant
1117 Vacant store
1120ΔReale G C grocer
1121 Santaniello A Mrs ◎
Santaniello C F
ΔBurns Samuel S
ΔSantaniello Sue
1123 Vacant store
1127ΔColumbus Cafe Inc
1140ΔAmerican Oil Co The
1149 WILLIAM ST crosses
1156 Marinetto S grocer ◎
1159ΔDiSanti Joseph F
Vacant
1160ΔMoberg Henry E
ΔScavone Dominic
1166ΔLaFlamme E G washing machine reprs
1167ΔAlbano C conf
ΔEvangelisti Joseph
Barbiero Joseph
1170 Vacant
1172 Vacant store
1173ΔDeLevo S baker ◎
DeLevo John
1176ΔKrakovich John
ΔThompson S W radios
Bencivenni Gaetano
1179 Vacant store
1182 Iennaco A barber
1184Δ(1)Impagnatiello M A
(2)Mee Walter L
(3)Langone James F
Δ(4)Crasen Cora L Mrs
Δ(5)Falcone Vincent
(6)Belanger Louis D
1188ΔWiener Bob Tire Co
1189ΔBill's Tire Service
1193 WILCOX ST crosses
1207 Caporale's Texaco Service
1214ΔAbe's Auto Clinic
Roberts F L & Co Inc gasoline
1235 UNION ST crosses
1239ΔConvent of the Sisters of The Holy Cross
ΔSisters of The Holy Cross
1240 Liquori A grocer
1254ΔCapuano-Ferry gasoline
1259ΔSt Joseph's Parochial School
1270 MECHANIC ST begins
1284ΔAndreis M A Mrs ◎
1286 Vacant
1288ΔCook Thomas J
1290 Vacant
1294ΔMercolino E & Co bakers
1296 Fountain Florence Mrs
Lombardi Angelo
Vacant
1300ΔDoran G R linoleum
1304ΔHoward Restaurant & Cafe
1311 HOWARD ST crosses
1317ΔHoff Auto Parts Co
1325 Bertocchi Frank D
ΔHamel Romeo R
1327 Vacant
1331ΔCarney Bros Motor Service
1333ΔGerber M plumber
1337ΔPeretti M G
Uccilla Joseph J
1339ΔNew Columbia Lunch
1353ΔDunn D Service Station
1373 BLISS ST crosses
1427 STATE ST crosses
1432 ZONE 5 ends
1433ΔBill's Atlantic Station gasoline
1445ΔSocony-Vacuum Oil Co
Teece F A auto parking
1483 ELM ST crosses
1531 COURT ST ends
— Court Square
1601 Gaulin A J auto parking
1601½ PYNCHON ST ends
1607ΔMarino E J gasoline
1651ΔMaury's Service Station
1651½ VERNON ST begins
1689 WIGHT PL begins
1725ΔMemorial Garage
1737 BRIDGE ST begins
1749 Pullman R R Co
1765 N CHURCH AL (1st part) begins
1794 Martinelli John Inc fruit
1795 WORTHINGTON ST begins
1803ΔShaw H E Co whol tobacco
1807 Dept of Streets & Engineering Pumping Station No 4
1808ΔSpringfield Celery Co Inc
ΔSawyer & Co Inc produce
1821 FORT ST ends
1852ΔNational Carloading Corp warehouse
1861 Union Parking & Service
1865 HAMPDEN ST ends
1880ΔWilson & Co meats
1883 Vacant
1895 (2d fl) Low Supply warehouse
(3d fl) Low Supply Warehouse
1897ΔBarton Tailoring Co Inc clothing
ΔRainbow Girl Coat Co
ΔHurd Mfg Co screw mach products
ΔMill Brand Papers Inc
1899ΔButler Paper Co
1919 Kelly F auto parking
1927 RAILROAD ST ends
1931 B&ARR crosses
1976 ZONE 3 ends
1977 ZONE 4 begins
2020ΔEmpire Batteries Inc
ΔJobbins E B garage
ΔDekkers J P gasoline
2040ΔJaeger Welding Supply Inc
ΔWelding Service Inc
2043 CYPRESS ST ends
2065 Crane Co The
2108ΔBoston & Maine RR freight depot
ΔNYNH&HRR freight depot
2155ΔHarvey-Whipple Inc oil burners
2165 EMERY ST ends
2170ΔAcme Fast Freight Inc
2179 Dept of Streets & Engineering repair shop
2240ΔEastern Equipment Sales Inc contrs supplies
ΔEquipment Service Co Inc contrs supplies
2235 CLINTON ST ends
2243ΔRoberts F L & Co Inc gasoline
2269 VINE ST ends
2283ΔEngelson's Gas & Oil Service Inc
2299 O'Neil F J gasoline
2309 HOLYOKE ST ends
2323 Bongiovanni F rest
2331ΔNewman Tire Co
2351 AUBURN ST ends
2385ΔHampden Coal & Oil Co Inc gasoline
2395½ SEVENTH ST ends
2407ΔRay's Tire Exchange
2417 Park View The apts
ΔDulude Roland A
Sienkiewicz Charles J
ΔMcCarty Edward J
ΔLaviraki Michael
ΔSeymour Fred H Jr
ΔCianchini M K Mrs
Treadwell W S
McCarty Robert E
2461ΔVeteran's Service Station gasoline
2465 SARGEANT ST ends
2477ΔMasiuk S gasoline
2513 BRADFORD ST ends
2539ΔAngers H auto repr
2541ΔHinsant H auto repr
2571 JOHN ST ends
2633 PLYMOUTH ST ends
2671ΔSallye Joseph W
ΔZeigner Robert L
2681ΔJardine Margaret L Mrs
Bassett Grace Mrs
ΔNapolitan Philip A
2689ΔHachey Armand C
Boldue George L
ΔAldrich Walter W
2699ΔBergeron Eugene V
Dean Julia Mrs
2707 DeCosmo B M
Wilson George E
LeMay Frederick A
2715 Neeworthy James B
ΔPatnode Charles J ◎

COMMONWEALTH AV fr 610 Belmont av SE bey Carroll (Right even) Zone 5
5ΔBurke William P
10 Kostarski Stanley ◎
14ΔPeese M J Mrs
16ΔHannigan John H
17ΔEly Donald L
ΔSiciliano T J ◎
20 TRENTON ST begins
24ΔStern Jack
26ΔAuerbach Harry A ◎
29ΔCellilli Joseph F
ΔO'Connor Russell M
ΔGiard Leo R
Dunn Martin H
ΔWaszeciak Henry A
McLean Alan G
30ΔFarant A J Mrs
ΔCormier Edward V
33ΔRondeau Joseph J
34ΔBartlett L G Mrs ◎
35ΔMatthews Edward H
ΔNivers Augustus W ◎
36ΔOrell Walter S
37ΔIntrovigne Domenick J
ΔChampagne Alfred P
38ΔManning Michael J ◎
39 Champagne Philip H ◎
40ΔMadden E T
43 WALDEN ST crosses
47ΔVogian John P ◎
49 Vacant
ΔTrent James A
50ΔStowers Earl C ◎
ΔKirby Edward J
54ΔPratt E Arthur ◎
55ΔGillette George S ◎
57ΔCurran John J ◎
O'Connor T F
58 Konick Marvin M
60ΔCohen Morris ◎
63ΔGoldrick Anna M ◎
64ΔWeissman Henry ◎
69 HOLLYWOOD ST crosses
75ΔSmith M E Mrs ◎
76ΔBrock Stanley L ◎
77ΔGreene Carl E
ΔGuay Norman
79ΔO'Leary William S
80 Sheldon Richard E
ΔGoldrick E L Mrs
ΔMichaels Joseph J
ΔKratovil E G
83ΔWorthington Minnie E Mrs
84ΔFrappier M F
ΔFanning John H
ΔKimberly C E Mrs
ΔMatthews Harold H
85 Vacant
87ΔKaufman Irving
88ΔO'Brian James J
Fogg David S
Meskill William J ◎
89ΔKaufman Norman E ◎
90ΔTwohig Mary M
94ΔLitchfield H C ◎
95 FAIRMOUNT ST begins
99ΔWhitten E F ◎
ΔMacFarlane Ralph W
ΔYoung Paul K
100ΔGriffin Daniel E ◎
102ΔQuilliel Henry A ◎
104ΔGraves W C ◎
105ΔGoodall W J
106ΔLucas Andrew J
107ΔGiguere Edward A ◎
108ΔJones Norman P ◎
109ΔCarmody F F
110ΔDeZalia Francis B ◎
111ΔJalbert H E Mrs
114ΔCarbone Charles C ◎
115ΔRadner George M ◎
116ΔMineo Vincent J
117 LAWNDALE ST ends
118ΔNadeau A J ◎
120ΔAudette George A
123ΔRoyce Sarah E Mrs ◎
Vacant
125ΔDeMaio John ◎
126ΔMurphy Robert G
128ΔForslund Ralph A
ΔSeidman Kopel J ◎
130 Seidman Seymour
133ΔKalish Alvin ◎
135ΔBroad M tailor
137ΔAcciaro Dominick ◎
ΔRoeray Cleophas A
139ΔDeVito Dominick
143ΔMercieri Alberico J
145ΔSpagna Emidio T ◎
149 WASHINGTON ST crosses
162ΔFeldman Harry
164ΔRetchin Jacob ◎
167ΔO'Connor Michael J ◎
168ΔFazio A grocer ◎
169ΔGreenia Edward W
171 Lazerman Sidney S
172ΔChapman S O
173ΔGilfoil G M Mrs ◎
174ΔPike Harold L ◎

Commonwealth Av—continued
177△Witcorson Douglas G
178△Bass Daniel ◎
179 Leichman William
180△Nelson Elmer T
182△Ketchin Harold W
183△Donegan E F Mrs ◎
184△Gaberman Samuel ◎
187△Vautrain Lawrence W
188△Tarsky Joseph
189△Carey Edward F ◎
190△Markman Albert
191△Silver Manning I
193△Cowett Henry ◎
194 Wurpel Clifford A ◎
197 Magnacca Anthony ◎
198△O'Donoghue James J ◎
200△Ryan Martin A
201△Kimball Myron M
203△Gloth Louis ◎
204△Greenfield D A ◎
207△Bernini Angelo ◎
208△White Walter ◎
209 Parolo James J
210△Davidson Charles H ◎
211△Celilli A A ◎
212 Vacant
213△McCrudden John ◎
214△Kennedy Ralph J ◎
217 FOUNTAIN ST crosses
231△Burrell Albert ◎
233△Caricari Peter A
234△Hogan George H ◎
237△Agostino Francis S
239△LaMontagne Leo N
241△Tillman Irving ◎
242 Vacant
243△Schogel Max
244△Corbert Philip R ◎
247△Greenberg Bernard S ◎
248△Straempek B W ◎
249△Levenson Israel D
250△Mann Lawrence J Jr
251△Backus Calvin C ◎
252△Hogan John F
254△Hafey Daniel F
257△Cohen Mollie Mrs
258 Duford Walter L
259△Blumberg Israel H ◎
260△Price Lawrence ◎
262△Cavanaugh M J Jr
263△Hackett Howard W ◎
264 Danieli Vincent A ◎
270 Allaire Jerald E
△Kijak Stanley R ◎
Slesarenko A T Mrs
273 Miller Irving
274△Cammarato V T ◎
277 Andersen Carl B ◎
278△Masciotro Giuseppe ◎
280△Niebuhr Grace S Mrs ◎
282△Guertin Charles E ◎
283△Allen Richard C
292△Wynn Joseph F ◎
293△Kennedy N M Mrs ◎
297△Kennedy Cornelius ◎
298 FERN ST ends
301△O'Keefe Edward D ◎
304△Rubin Eli ◎
310△Albano Louis J ◎
313△Fredette Roland J ◎
314△Grover Horace L
317△Kelleher George F ◎
322△Giblin Frank L ◎
323△Savior Samuel R ◎
324 Vacant
327△Blomstrom Herbert C ◎
332△Coyne Michael F ◎
333△Robinson Charles H
337△Canning William J ◎
338△Henry Arthur G ◎
344△Stanley B I Mrs ◎
350△Good James H ◎
351 CARROLL ST crosses

CONCORD TER fr 925 State S to 118 Wilbraham rd (Right odd) Zone 9
10 Concord The apts
△(1)Seneer Henry J
△(2)Hess Anne L
△(3)Kay Christine Mrs
△(4)Mango Michael A
△(5)Lappin R H Mrs
△(6)Miller William J
(7)Twoukalas T D
△(8)Gardner M C Mrs
14 First Presby Church
17△Keefe Helen L Mrs ◎
22 Vacant
30△Sheehan Jeremiah J

CONGRESS fr 1901 Main E to 298½ Chestnut (Right odd) Zone 4
14 Olum Max Furniture Co
15 Vale The apts
△(1)Pizarsky B B
△(2)Wilson Melvin J
△(3)Langore W A ◎
(4)Langevin Peter R
△(5) Parent Leda Mrs
(6)Little A A Mrs
△(7)Baker E E Mrs
△(8)Makuch S P
17 Acton The apts
(1)Paige M L Mrs
△(2)Kirby John W
△(3)Harris Della Mrs
△(4)Reevey Percy W
△(5)Tucker B V Mrs
△(6)Cottle Irene W Mrs
△(7)Evans M C Mrs
△(8)Cooper John L
19 White Arthur W
24 Bass J N
25△Robinson Lewis J
Edwards Gertrude P Mrs
27 Self George O
28 Bass Willie C
Lomenberg L F
30△Clark Mamie Mrs
St Peter Louis J
32 Connery P J ◎
33△Baldy Joseph I
Blackwell Reba
Guess Joseph
Walker Charles
34△Lowery James W
37△Brown W Pearl Mrs
△Caulton Sunnie
△Jackson V M Mrs beauty shop
△Allen Mark
△Davis James B
△Johnson Nancy Mrs
Oberstreet Mary D Mrs
△Street M A Mrs
40△Pruitt Jessie J
Kononchuk A G Mrs
Vacant
△Chappell Bennie
△Pritchett Alice Mrs
△Burke John C
Lowery Eugenia Mrs
△Malone Eugene
42 Langlois Mable Mrs
△Josey J C
△Mourtrie Ella Mrs
△Josey Jack
47△Kirby Augustus L
48 Jeffrey Will H
Smith Leroy
Vacant
49△Chase Glass and Mirror Works Inc
50 Murcle Milton
Vacant
Vacant
51 Vacant
55△Ryan Court Garage
59 Prophett James D
△Barnett Allen
Arena Spot Lunch
61△Cranshaw Alice Mrs
Sienkiewicz Antoni ◎
63 Torrence William
Blount R E
68△Caulton Charles
Geary Thomas
△Clements Edward F
Harris Eloise
△Wilson R M Mrs
Baldwin George
Caver Nehemiah
Henderson M Mrs
72△Detka Victoria Mrs
Jennings Clara Mrs
△Gunn Amelia I
△Taylor Hazel W Mrs
△Hayes Sarah Mrs
△Seeley James E
△Burt Fannie A Mrs
△Walters Kenneth
Vacant
75△Williams Elton
Fletcher Calvin
Vacant
77 Friday Martha Mrs
Shepard Annie Mrs
79 First Pentecostal Church of Christ
85 DWIGHT ST crosses
100 Congregation Sons of Jacob
104△Stebbins Goldie D ◎
105△Arnold Frank
Jackson Clifford Jr
107 Ford Emily E Mrs
Walker Robert E
△Brightwell Samuel
Vacant store
109 Brown George F
△Jones Willie
110 Cusco J Mrs
112 Lavigne F C
Loranger Raymond J
Vacant store
117△Gladstone Machinery Exchange tools
120 Bassoluga Paul
Brooks Edward V
△Radford A J ◎
Sakowski F W
Kozik Stephen L
Korol Samuel
△Pasteruk Wasyl
△Wilson Thomas L
124△Belkin A Mrs
△Etkin Jacob
Radiak J J
128△Frederick John
△Mickiewicz John V
136 (1)Ivanov Nicholas
(2)Bucinski Walter
(3)Guerra Alfonso U
(4)Plsotski Ignace
(5)Jamro Peter
(6)Truski Mary Mrs
(7)Olimieski Frank
(8)Stankiewicz Agnes Mrs

CONKLIN fr 435 Eastern av E to 189 Hickory (Right odd) Zone 9
12 Kulczykiewicz C F ◎
13△Johnson A W ◎
△Johnson M J Mrs
△Jackson Charles K
16△Rodi Carmelo A ◎
20 Ashton Tom ◎
24△Koehler L C painter ◎
28△Converse Clarke W ◎
36△Box William H ◎

CONNECTICUT AV fr 137 Farnsworth SE to 58 David (Right even) Zone 7 and 4
9△Heroux Roy H ◎
15◎Russell M M Mrs ◎
16△Johnson Richard A ◎
22△Rehbein Edwin G ◎
27 ATHOL ST crosses
40△Sullivan Morris F ◎
45△Gahres James M ◎
50△Potter Raymond R ◎
51△Busch William G ◎
57 DANA ST crosses
63△Callan Philip J ◎
64△Kneeland Francis L ◎
67△Langevin Roy E ◎
70△Stanley Albert M ◎
74△Topor John W ◎
79△Forrest William F ◎
80△Goddu Vincent K ◎
81 UPTON ST crosses
91 Sullivan Alice M Mrs ◎
92△Galletti Vincent J ◎
97△Knapp Joseph H ◎
98△Cummings Bernard ◎
104△MacLaren D C ◎
105△Bacon J W ◎
107△Hollis Joseph P ◎
108△Gould James W ◎
114△Paspatis Nicholas ◎
115△Lovett James J ◎
117 PARK RD crosses
118 Vacant
127 Vacant
150 ZONE 7 ends
151 ZONE 4 begins
179△Stokowski E J ◎
187△Feldman Arthur H ◎
189 PARKIN ST ends
199△Lauren Leo G ◎
203 Dougherty C J ◎
209△Hewett E V ◎
214△Donelan Donald W
216△Prova Frank
220△Savas Thomas H
222 Savas Savas J ◎
227 FRANCIS ST crosses
229△Gour Russell L ◎
235△Page John D ◎
236△Tarrant James J ◎
241△Robarge Clara E Mrs ◎
245△Carando Peter F ◎
246△Maccarini Carlo ◎
251 ONTARIO ST crosses
260 Visnow Edith I Mrs
262△Plasse Damase M ◎
268△Jenolson E R ◎
272△Fuller Douglas C ◎
277 HURON ST crosses
283△Fitzgerald J W ◎
287△Ottani Albert L
293△Donaldson D S ◎

CONNOLLY (Indian Orchard) fr 79 South S to 128 Goodwin
29 Swiech Walter ◎
33△Nugent Robert J ◎
41△Kasa Helen M Mrs ◎
42△Tokarz John W ◎

CONTINENTAL fr 403 Sumner av S to Forest pk (Right even) Zone 8
11△Sayers John F ◎
14△Smith Carl E
17△LeBeau George W
18△Wilson George J ◎
19△Burnham A L ◎
21△Houle Clara M
23 Cavanaugh H C
24△Fitzgerald Edward C ◎
27△Bjorn Theodore O ◎
28△Steele W B interior decorator ◎
32△Thal William
33△Agnes James A ◎
34△Charles Byron W ◎
△Gross Lawrence B
35△Howla Carroll H
37△Carlos Varseas
38△Allsop Robert ◎
△Dyer Harold E
△Lifcovich Leonard J
43△Blouin Jules E ◎
44△Gaudette Harry A

CONVERSE fr 690 Sumner av N to 83 Vermont (Right odd) Zone 8
14△Dufresne Michael P ◎
17△Western Mass Electric Co
20△Dowd G F ◎
23 BUCKLER ST begins
24△Bennett Albert W ◎
25△Baldauf Frederick G
27△Collins Philip E
30△Porter Carrie W ◎
31△Ford Frank J
33△Tingley Josiah O
35△Girard Armand E ◎
37△Bouchard H J ◎

COOLEY fr 1606 Parker S to E Longmeadow line Zone 8
83 ONONDAGA ST begins
85△Sawhill Thomas H ◎
99 FAIR OAK RD begins
109 BIRCH KNOLL begins
139△Charvat Henry W ◎
149 ROSEDALE AV begins
163 Meehan G Mrs ◎
164△Pafumi S far ◎
179△Wolfe Willard W ◎
227off Johnson Howard A ◎
231△Browsky Albert E ◎
235off△LeCuyer E J ◎
258△Bremner James A ◎
266△Dunning L W Mrs ◎
272△Devers John T ◎
276△Carty L B Mrs ◎
288△Harrison Leonard ◎
291△Collins John F ◎
294△Baker Thomas W Jr ◎
300△Cummings W W ◎
312△Ray Clifford E ◎
320△Stebbins Henry J Jr ◎
329△Stone Joseph J ◎
330△Ayers Donald H ◎
350△Cartelli D A ◎
371△Seiffert Henry C Jr ◎
376 Slater Robert A ◎
381 Poudier Harry J ◎
386△McNulty Edward R ◎
391△Butler George C ◎
400△Stebbins Herve H ◎
410 MacNeish Wallace M ◎
415△Cormier Edward R ◎
481 ALLEN ST crosses
604△Benson Clarence A ◎
616△Premo Charles N ◎
633△Houmer Rose L Mrs ◎
642△Warner Norman E ◎
643△Paulk Carleton R ◎
650△LaBroad Frank G
Gibson Robert B
651△Gallnat Edward W ◎
657△Salreby Elias M ◎
658△Turek Joseph J ◎
661△MacLively Charles J ◎

COOLEY PL fr 1937 Main E to City line Zone 3

COOMES fr 39 Leete S to 46 Edgeland (Right even) Zone 8
12△Shellman A M Mrs
14△LeVierge William F
△Sandor Frank S
17 Cremonini R P
18△Zlotnitsky P N Mrs
Corriveau M B Mrs
△Bush James J
△Chagnon Peter J
△Kelleher W T
McLean David
△Norack Rose Mrs
Ball Frederick E
19△DeFilippo Andrew H ◎
21△Grenzi Pasquale L ◎
23△Cremonini Alfred J
24△(1)Raskhodoff Mary Mrs
△(2)Mathews J L Jr
△(3)Charland Ernest H
△(4)Bachmann Joseph
△(5)Herring William A
△(6)Lefebre Martin
△(7)Nolan Frank A
△(8)Rothenberg Solomon
27△Berg Siegfried
△Powers Laurence A
31△Pelletier Joseph A
33 Stetson Kenneth F

COOPER fr 63 Hartwick S to 50 Mayfield Zone 8
11△Manning T J ◎
15△Mawson Joseph E ◎
16△Nelson John F ◎
25 BENNINGTON ST crosses
40△Purrington Herbert S
41 WEYMOUTH ST crosses
55△Wanser Douglas H ◎
75 FENIMORE BLVD ends
93△Kuhn Robert A ◎
125 MAYFIELD ST ends

COPELAND fr 730 Dickinson SE to 59 Tiffany Zone 8
35 FERN ST crosses
41△Mackler Harry ◎
45△Quinn John E ◎
50△Bachand Romeo T ◎
56△Cohen Daniel ◎
63△Brook David ◎
85△Ratoowsky Max H ◎
91△Tanguay Armand ◎

COPLEY TER fr 328 Carew SE to 143 Prospect (Right odd) Zone 4
31△Shea George R
33△Shea Charles D ◎
Shea May H Mrs
35△Meehan Anna L ◎
37△Brady Elizabeth Mrs
41 Murphy N V Mrs ◎
Vacant
43△Mohawk Window Cleaners
△Maloney Francis J
44△Spfd Jewish Home for Aged
45△Benson J Mrs ◎
47 Benson Charles E

COREY fr 60 Webber W to 49 Ruskin Zone 8
3 RUSKIN ST ends

CORNELL fr 187 Dartmouth ter NE to 378 St James av (Right odd Zone 9
½ GLEN RD ends
1 DARTMOUTH TER ends
2△Burr Wesley J
6△Archibald Bryan F Rev
6r Vacant
7△Wrisley Francis K Jr
9 Safir William S
10△Panata Vincent J ◎
15 HARVARD ST ends
18△Swan George E ◎
22△Abrahamson A F ◎
28△Keefe John E ◎
34△Lillie A Mercedes ◎
Goods F C nurse
42△Nicholson J B furn rms ◎
△Maillet Alphee J ◎
43△Phelan John B ◎
52△Dwyer Edward F ◎
Smith E Perlee
△Kahnhauser Harry F
55 WELLESLEY ST ends
64 Kuban Martin M Jr ◎
70△Decoteau Arthur O ◎
80△Harnois Frederick J
△Mustain Eugene S
△Merrick Carl W
87 PRINCETON ST ends
92△Kinoslas Oscar C
△Meehan William S ◎
98△Gumble Wolcott W ◎
104△Toomey Ursula K ◎
111△Pirozzi Rocco F
△Morin Raymond A
△Smith James L
114 CAMPUS PL begins
118△Kenyon Ruth E ◎
△Woodbury I T

CORONA fr 21 St James blvd SE and E to 24 Gladsworth (Right even) Zone 4
9△Ruddeforth T H Jr ◎
15△Pellelary Anthony ◎
19△Pietroniro D A ◎
20△Connors Virene Mrs ◎
23△Tenczar Leon P ◎
24△Waldron Anthony ◎
29△Kafantaris G M ◎
30△Dulski Walter L ◎
33 MERIDA ST begins
36△Knightly George F ◎
39△Finn W H
42△Jeffery Bradford E ◎
43△Brown John C ◎
46△Woods William F ◎
49△Sealander F C ◎
52△Mullett Robert W ◎
53△Gray Joseph J ◎
59 Vacant
60△Burland Ralph E ◎
67 SAN MIGUEL ST begins
68 COLERIDGE ST ends
70△Johnson Franz O
72△King Frank A

Corona—continued
73 Lewandowski Alfred P
76△Walker L F ◎
78△Fournier Jean T ◎
80 Roy Charles H
82△Isham W W ◎
83△Allen Douglas G ◎
86△Niejadlik E J ◎
89△McIntire R E
92△Hanahan Frank J ◎
95△Donoghue M M Mrs ◎
98 KINGSLEY ST begins
99△Hatheway Ralph M ◎
102△Beaudry Arthur C ◎
105△Witkoski Dominik J ◎
108△Agnos Christ A ◎
114△Richards William H ◎
118△St Pierre Emile ◎
124△Walsh Michael F ◎
128 VICTORIA ST begins
129 ST JAMES AV crosses
151 ST JAMES CIR crosses
167△Methe Paul L ◎
173△Orzechowski Leo ◎
174△Donnellan Robert E ◎
179△Goehring Bernhard A ◎
182△Ellis Wayne H ◎
185△Knox Archibald H ◎
188 Chepelas A P ◎
193△McNamara Joseph E ◎
196△Thibodeau Maurice B ◎
199△Johnson Kenneth R ◎
203△McKay Kenneth G ◎
207△Kardys John S ◎
212△Donohue George P ◎
213△Ober Albert L ◎
217 Vacant

CORTHELL (Indian Orchard) fr 157 Oak E to 180 Pinevale
166 Muszynski S W
168△Peck Ralph A
170 Duquette J A
172 LaFlamme Ernest V
175△Minnie A F
176 Supryn Catherine Mrs
△Desautels Alpha J
177 Minnie Edgar E
178 Cochrane E Mrs
Fountain Harold D
181 DANIEL ST begins
185△Miller John
187△McIntosh William R ◎
McIntosh W R Jr
189 Landry Joseph R ◎
191△Bouchard Florence Mrs
195△Boucher Eugene E
197 Vacant
△Dumas Carlton G
199△Lucas Anthony W ◎
Superneat Earl
201△Wilson A F
205 MARTHA ST begins

CORTLAND fr 1110 State N bey Acorn (Right odd) Zone 9
6△Karoghlanian A G
12△MacCarter Allison H ◎
15△Fountain L R ◎
△Fountain Plating Co
△Electro Chemical Analysis Laboratory
19△Ashton George A ◎
20△Robbins Nellie J ◎
22△Rossmeisl F H trucking ◎
23△McDonnell C J
24△Leonard Birtell A
25△Holcomb Lizzie S ◎
△Grimley Theresa
28 Hartnett I W Mrs
29 Hodgson Carrie L Mrs ◎
30 Vacant
33 Dodds Lawrence H
34△Nolan D T Mrs ◎
36△Fairchild R G
37△Burns M T Mrs ◎
39 DeGray Edmond W
North William
40△Putnam Rufus E ◎
43△Jacobs Arthur E ◎
44 Fontaine R R ◎
45△Nicoll Alexander E
49△Burger Matthias ◎
53△McGill Harry A
54 Cebula Theodore F
△Kavonian Kaser P
55△Anderson Charles R ◎
Johnson Olga A Mrs
56△Potter Paul E ◎
57△Quilty Dorothy E
58△Ower James G
59 Johnson Carl R
60△Hughes William J ◎
Thomas John A
63△Sauer C M ◎
66△Fuller William F ◎
△Fuller S A Mrs nurse
67△Decoteau C M ◎
68 Berger Henry
69 Clarke James F
70△Beauvais Reginald B ◎
74△Marsh Ralph L
76△Creaser Isaiah ◎
78 SHATTUCK ST crosses
98 GARDEN ST ends
125 Vacant
237 ROOSEVELT TER begins
239△Reilly Joseph A ◎
245 MALCOLM RD begins
251△Knudson Charles J ◎
257△Quattrochi J A
265△Brooks W H Jr ◎
271 STANHOPE RD begins
277△Rocalade J C ◎
285 Vacant
293△Neal Edmund J ◎
299 AMORE RD begins
305△Smith James R ◎
313△Kibbe Russell E ◎

COTTAGE fr 2205 Roosevelt av E to 810 Berkshire av Zone 4
196△Grochmal Joseph ◎
240 ROBBINS RD begins
260 Polish National Catholic Cemetery
— OAKDALE ST ends
732△Varsity Manufacturing Co Inc tool mfrs

COUNTY fr 514 Berkshire av N to 55 Switzer av (Right even) Zone 9
9 Vacant
15 Vacant

COURT fr 1304 Main SW to 1531 Columbus av (Right even) Zone 3
— Court sq
11 CITY HALL PL begins
36-54 Municipal Group Bdgs
36△Municipal Bdg
△(9)Sealers of Weights and Measures
(12)City Property Committee
△(12)Dept of Public Bdgs
△(12)Public Bdgs Administration
△(15)Veterans Service Dept
△(28)Board of Assessors
△(28)Automobile Excise Tax
△(28)Board of Election Commissioners
△(35)Health Dept
△(105)City Clerk's Office
△(106)City Treasurer
△(130)City Auditor
△(137)City Collector
△(137)Water Rents Collector
(204)Common Council Room
(205)Aldermen's Rooms
△(220)Retirement System
△(224)City Messenger
△(225)Mayor's Office
△(226)Dept of Purchase
△(228)Civil Defense Agency
△(233)Law Dept
(310)Dept of Streets and Engineering
△(311)Board of License Commissioners
△(319)Water Commissioner's Office
(319)Water Dept
△(324)Dept of Streets and Engineering
△(326)Supt of Streets and Engineering Dept
△(332)Personnel Dept
△(332)Workmen's Compensation
△(332)Dept of Civil Service
△(409)City Planning Board
△(410)Board of Public Works
△(415)Building Dept
△(415)Insp of Elevators
△(415)Insp of Wiring
△(415)Insp of Plumbing and Gas Fittings
△(415)Building Commissioner
△(415)Building Inspectors
△(416)Photographic and Reproduction Dept
△(426)Property Plans
42 Campanile Municipal Group Bdg
45 COURT SQ AV begins
54 Springfield Auditorium
62 BROADWAY ends
68 Civil Air Patrol
△Milk Control Office
△U S Air Force Reserve 9055 Training
△U S Air Force Reserve Training 9246 Squadron
△(4)Meat Inspector
(5)Health Dept Laboratories
(3d fl)Vacant
78△City Heating Plant
80△Police Headquarters
(104)Police Captains
(105)Crime Prevention Bureau
△(106)Detective Bureau
△(111)Deputy Chief
△(112)Police Women
(202)Chief of Police
△(206)Board of Police Commissioners
△(209)Police Dept Traffic Bureau
86△Fire Dept Headquarters
△Board of Fire Commissioners
△Hook and Ladder Co No 1
△Water Tower No 1
△Hose Co No 1

COURT HOUSE PL fr 35 Elm SE to 84 State Zone 3
2△Handy Store The cigars
3△Messier N A tailor
4△Marchant Calculating Machine Co
5△Condon Thomas J Insurance Agency
△Springfield Real Estate Exchange
7 Corriveau T F barber
8 Ricard's Violin Shop
9 Ancro Realty Inc
△Tehan John F-Realtor
Algonquin Corp real est
11△Springfield Free Press newspaper
△Springfield Free Press Inc publishers
12△Whyte H R real est
△Cosgrove J S Co plumbers

COURT SQ bounded by Elm Main Court and Columbus av

COURT SQ AV fr 45 Court SE bey 36 Elm Zone 3
— First Church of Christ (Cong)

COVINGTON fr 642 Boston rd NE to 26 Lawnwood Zone 9
2 HORNE ST ends
40△Horne Bertram M ◎
71△Robbins William N ◎
76 INWOOD PL begins
83△Wellington M H
85△Zelkiewicz Henry ◎
86△Miller Walter G ◎
92△Murphy Thomas F ◎

COX fr 21 Brentwood N Zone 8
63△Morse Warren ◎

COYNE fr 108 Savoy av W to 99½ Drexel (Left odd) Zone 4
11△Basile Peter ◎

CRAIG fr 136 Tiffany S bey Bassing (Right even) Zone 8
14△Marcuson Milton ◎
19△Hanke Curt A W ◎
20 Tompkins Albert H ◎
23△Yerkes W H ◎
30△Rufenacht G A ◎
34 BASSING ST ends
37△Uchtman O F Mrs ◎

CRANE fr 374½ Franklin NW to 185 Stafford (Right odd) Zone 4
11△Zeo Nicholas Inc garage
14△Berrelli Rocco J
16 Johnson Richard M
LaPointe W J
17 Springfield News Co garage
18△Pashko Vangel ◎
20△Samsel Stanley J
Pashko Nicholas E
22△Callahan Patrick J ◎
23 HALSEY ST ends
24△Doyle Daniel J
△O'Leary Jeremiah A
△O'Leary E J nurse
28 Owsianko Mary V
30 Crosby William S
△Dabekas A J
34△DeLoch Lawrence E
△Stachowicz Michael M
△Claus Alton E
△Cannon Charles C
50△Hajnoski Waclaw ◎
56△Juszkiewicz Walter C
62△Marut Stanley J
64△Reskiewicz Julius F ◎

CRAWFORD CIR fr 329 Tiffany E and S (Left even) Zone 8
15△Crawford Charles L ◎
20△Brooks George E ◎

CRESCENT HILL fr 338 Maple W to 348 Pine (Right odd) Zone 5
1△Bowles Esther J Mrs ◎
2△Wallace John E Rev
3△Stebbins Grace B Mrs ◎
4△Ackerman Howard A ◎
5△Hirsch E T ◎
6△Southworth Melvin D ◎
7△Brown Leonard M ◎

CREST fr 975 Roosevelt av E to 52 Lakeside (Right odd) Zone 9
5 FENWICK ST crosses
11△Herne Grace Mrs ◎
14△Norman Joseph W ◎
17△Miller E M Mrs ◎
18△Licursi Nickoki A ◎
21△Hitchcock Earl R ◎
24△Belisle David X ◎
25△Dearden Frank H ◎
28△Emery Arthur L
33△Belden William H ◎
34△Townsend George W ◎
37△Miller John W ◎
43△Maher Joseph J ◎

CRESTWOOD fr 318 Springfield W and NW to 179 Atwater rd (Right odd) Zone 7
15△Crowley M A Mrs ◎
16△Harrilla Andrew J ◎
21△Crowley John J ◎
22△Roy George L ◎
35△Carter John F
36△Brueck Mary A Mrs ◎
△Knorr Louis
△Wallace William
37△Boice K C Mrs ◎
44△Edrop M S Mrs ◎
45△Craig Myrta A ◎

CRISMER PL fr 161 Marsden E (Right odd) Zone 9
5△Camerlin Richard J
11△Wray Frederick C ◎
14△Prest Neil L ◎
17△Schmelzinger L W ◎

CRITTENDEN fr 30 Rollins N to 30 Miner (Right odd) Zone 9
15 Maynard M M E Mrs ◎
22 BEGLEY ST ends
23△Wood Edgar L ◎
33△Renn Walter B ◎
40 Hastings Lester C
48△Glenn James F ◎
50△Paul Albert A ◎
51 MINER ST ends
60△Tetrault N L ◎

CROSBY fr 394 Walnut W to 16 Spruce (Right odd) Zone 5
12△Loomis F S ◎
16△Cyboron S R
Vacant
20 Vacant
21△Cartier Arthur J ◎
Cartier Arthur D
Crump Joseph L
24△Galluzzo Vincent ◎
26△Laino Frank M
31△Longe Charles E ◎
34△O'Brien Thomas D ◎
47 HANCOCK ST crosses

CROSSETT LA fr 1131 Main E to 24 Willow (Right odd) Zone 3

CROSS fr 1101 Main E to 44 Maple (Right odd) Zone 3
6 Springfield Gospel Mission
8 Wah Yee laundry
11△Hadley Co The warehouse
33 WILLOW ST crosses
41△Bridgeway Knitting Mills

CROWN fr 245 White NE bey Palm (Right odd) Zone 8
11△Barrett M Mrs ◎
12△Moriarty James F ◎
14△Connor Raymond P
17△Mezzetti Henry G
18△Burke Marion S Mrs ◎
19△Mezzetti Renato R ◎
22△Dolinsky Jacob ◎
23△Lazares A A Mrs
24△Maier Karl W
25△Driscoll Edwin S
27△Kern Louis
28 CLAREMONT ST ends
29△Schaffer Anna Mrs ◎
33△Matteson John L
35△Malanson Leo C
37△Hassett William J ◎
39△McClurk R F ◎
42△Toole John E ◎
43△Gagnier Charles A ◎
44△David Frank D
45△Odato Frank J ◎
46 PALM ST ends
49 Chesler Daniel
51△Lipnick Charles
55△Chesler Harry H ◎
58△Martone Andrew H ◎

CROYDON fr 180 Prospect NW (Right odd) Zone 4
14 Vacant
15△Simon George W ◎
20△Rasso Frank R ◎
25△Vadnais George H ◎
26 Tebaldi Dominick A ◎
31△Gallo Alphonse W ◎
34△Koopus Stanley E ◎

CRYSTAL AV fr 307 Belmont av NE to 186 Dickinson (Right odd) Zone 8
5-11-15 Mayflower The apts
5△Mac Bros Construction Co
△(1)Bruce Robert A
△(2)Thomas R W
△(5)Pinard Philomena
(6)Thans Charles R
△(9)MacNeil Lawrence A
△(10)Lesser Herman
△(13)Williams Grace Mrs
△(14)Harrington Mary E
10△Udell Stanley S ◎
11 Mayflower The apts
△(1)Mazur John J
△(2)Elias Kurt
△(5)Kelly Grover C
△(8)Hanrahan M C
△(9)Barbeau Edward F
△(10)Metcalf Lola S Mrs
△(13)Kosla Walter G
(14)Trow Pauline H
14△Nelmes Philip J ◎
15 Mayflower The apts
△Slutsky Pauline Mrs
Gamache Henry F
△(4)Henrikus John T
(7)Tillotson I J Mrs
△(8)Taft Robert E
△(11)Seader Morris
△(12)Newton W S Mrs
△(14)Call Donald F
20△Stebbins A D ◎
24△Langone Como ◎
25△Fregeau Marc A
27 LeClaire Francis L
Nicklin T A
29△Hawkins Elsie C ◎
30△Woods Ida M Mrs ◎
33△Archibald Charles W
34△Golledge Walter P ◎
38△Conway Albert J ◎
41△Berta Howard R
△Odato Michael P ◎
42△Kingsley F L Mrs ◎
45△Meserve H E Mrs ◎
47△Vogel Joseph J ◎
48△Klinger Oliver D ◎
49△Castaldi Raymond P
50△Lane Newell J ◎
51 Chapin Alfred L ◎
52 Firth James
53△Page Lina H Mrs ◎
54△Chase Francis E ◎
60 Chase Thomas E
61△McLeod John
△Nohmy Edward G
66△Bates Pearl ◎
69△Vitenzio Angelo ◎
70△Chamberland H J ◎
72△Romeo Pasquale N ◎
Stenta Anthony
73△Fravel John P ◎
74△McSweeney T W
77△Clark Charles W ◎
78△Waterman A E ◎
81△Elliot M M Mrs ◎
82△Hill James E ◎
85△Crane Edward S
△Weed George W ◎

CUFF AV fr 117 Merrimac av NE and E to 70 St James cir Zone 4
18 Meagher Adelard R ◎
21 LEHIGH ST ends
33△O'Connor Bartholomew T ◎
41 Cole Albert A ◎
47△Korpanty Leo S ◎
59 RAMAH ST ends
61 Vacant
63 Larro Ralph W ◎
67△Martin Leo J ◎
70 Rogers Charles W
75 Fontaine Joseph E
83 Baerman Charles G
91 Vacant
97 Scott William S ◎
105 Gablonski Patrick W ◎
113 Vacant

Cuff Av—continued
230 Goodnough Granville H ◎
233 ST JAMES AV crosses
259ΔParsons Henry V ◎
260ΔMurach Stanley W ◎
263ΔFerranti George ◎
264ΔWiltsie Harry C ◎

CUMBERLAND fr 3035 Main E to 742 Chestnut (Right odd) Zone 7
9ΔGauthier Ephrem G ◎
11ΔMoore Una R
Joyal Gerard
Sypek Edward
15ΔBernstelien Eugene K ◎
16 (1)Tatangelo Theodore
Δ(2)Perron Hubert A
Δ(3)Gouin Joseph
Δ(4)Sheehan Eileen C Mrs
(5)Davis Alvin E
Δ(6)Raymond Ernest
Δ(7)Jacques Leo J
Δ(8)Beaudreau A J
19ΔDumont Arthur J
Drapeau F A
ΔLaRiviere V A
ΔRoy Arthur W
Desrochers Yvonne M
ΔSienkiewicz J C
20ΔBarber Mary Mrs
ΔBordeleau Nina E Mrs
ΔGoldberg A M
ΔKlett H W
ΔProvost Frank A
ΔSavitsky Ida Mrs
Caron Camille O
Greel Francis R
23ΔPetlock Sadie Mrs
25 Chapdelaine Arthur L
ΔGelineau N O
26Δ(1)Remillard E A Mrs
(2)Newman Kenneth F
Δ(3)McCarthy P J
Δ(4)Duffy Francis W
Δ(5)Cannon L B
Δ(6)Sullivan Hugh T
Δ(7)Riley Bertha M
Δ(8)Rurak Anthony J
30Δ(1)Zauche O Robert
(2)Duffy M M Mrs
Δ(3)Moran Anna M Mrs
(4)Vacant
Δ(5)Hurley Margaret M Mrs
(6)Stevens John J
(7)Daviciino M C Mrs
Δ(8)Crowe Michael L
(9)Proulx William J
(10)Dubay Armand F
(11)Mlynarczyk Mieczyslaw
Δ(12)Watropski Peter J
(13)Coon Charlotte A
(14)Wegiel Francis A
(15)Hanson Wallace E
Δ(16)Kerr Alfred
31Δ(1)Opitz Lawrence E
Δ(2)Kavanagh Malcolm N
Δ(3)Dowd Deborah H
(4)LaThorngreen Agnes Mrs
(5)Vacant
(6)Wolcott Mabel J Mrs
Δ(7)Cobleigh G L Jr
Δ(8)Black Minerva P
36ΔAllis Mae B
ΔBabcock Timothy H
ΔBedard Edmond P
Asselin Hermingeilde
ΔGodbout Daniel J
ΔDineen J J
ΔRispler Abraham
ΔStavroulakis A M
39 DWIGHT ST crosses
54ΔBragdon H B nurse
ΔHubbard E W
ΔThivierge Armand C ◎
ΔWilders Nellie Mrs
ΔBreinig A M nurse
ΔBralca Lena C
ΔMilam M K Mrs nurse
ΔFranke William
60ΔFortin Mary E ◎
62ΔKennedy M J
66ΔSwords Thomas A ◎
ΔWhelan Louise M Mrs
Vacant

CUNNINGHAM fr 185 Springfield NE to 802 Armory (Right odd) Zone 7
41ΔLehberger Reinhold ◎
51ΔRoy Frederick L ◎
56ΔJoyce James J ◎
66ΔMontore Carlo Q ◎
68 Vacant
78ΔYoung Elmo L ◎
88ΔFournier W J meat ◎
94ΔZiter Fred M H ◎
102ΔPetit Leo A ◎
122ΔKusmick William ◎
134ΔLefevre F J artist ◎
136ΔWalker Eugene

CURTIS fr 98 Cobb NW to 95 Davenport (Right odd) Zone 9
4ΔD'Amario Assunto ◎
11ΔCameron Norman C ◎
18ΔVeratti Joseph F ◎
20ΔBarry Edward E ◎
23ΔWatson Robert H ◎
27 Moonis James ◎

CURVE fr 1178 Page blvd NW to Robbins rd Zone 4
— WATLING ST ends
— IVAR ST ends

CYPRESS fr 1828 Main W to 2043 Columbus av (Right even) Zone 4
12 RYAN CT begins
15ΔMain and Cypress Garage
21ΔU S Envelope Co
ΔKellogg Container Div
ΔKellogg Envelope Div
24 GRAY'S AV begins
82ΔRepublican Publishing Co The
ΔSpringfield Daily News
ΔSpringfield Republican newspaper
ΔSpringfield Union The newspaper
50 BOYLSTON ST begins
60ΔCrane Co plumbers supplies

DALE fr 175 Union S to 79 Morris (Right even) Zone 5
1 Timpano Angelo ◎
3ΔBrown T M Mrs
5 Blakey John A
7 West George L
9 Moggio Fedele
11 Borselli Angelo V
15ΔUnion Lumber & Supply Co
22ΔKrevalin Hardware Co
22½ HUBBARD AV ends
27 Paliki Frank P
29 Tranghese Angelo N
38 WILLIAM ST ends
44ΔDaponte Joseph
Spedero Ernest P
46ΔRivard Anatole D
62 WINTHROP ST ends
69 Raschi Joseph J
71ΔRaschi Eugene ◎

DALTON PL fr 135 Marsden E bey Newhall (Right odd) Zone 9
11ΔLetwin Fred G
14ΔLincoln Richard H ◎
ΔSpedero Ernest P
17ΔHowe H C real est ◎
18ΔBurnett R T ◎
22ΔSpafford Francis W
23 NEWHALL ST ends
28ΔCarlson Francis A ◎

DANA fr 820 Newbury SW to 57 Milford (Right odd) Zone 7
10ΔMills David W ◎
Simpson Evan
17ΔChase Arthur G ◎
23ΔSanSoucie Francis N ◎
24ΔMosher Howard D ◎
28 Sherman Harold
29 Nystedt Walter A ◎
33ΔSmigielski Felix P ◎
34ΔLetendre Edward P ◎
36 Vacant
37ΔWilliams Elwynn H ◎
40ΔGilbert Clifford ◎
43ΔKnapp Henry J ◎
44ΔAitken Anthony R ◎
47ΔMorin Joseph ◎
48ΔMontaras Alfred R ◎
73 CONNECTICUT AV crosses
78ΔFlaherty J J ◎
79ΔRogers Robert A ◎
83ΔHakanson E R ◎
84ΔBouyea Roy W ◎
87ΔManferdini Raymond H ◎
88ΔMilton Walter W ◎
93ΔRissonnette H J ◎
94ΔGardner Charles S ◎
97ΔAndrews Wesley J ◎
98 Vacant
103 Robbins W R ◎
104ΔDalpe Rene M ◎
107ΔReneris H T Mrs ◎
108ΔBurby Archie F ◎

DANIEL (Indian Orchard) fr 181 Corthell S to 310 Goodwin (Right even)
13 Premo Albert ◎
15ΔLavigne David J
19ΔGlen Joseph
21ΔJacques Walter E ◎
23ΔYando Gerald E
25 Maslowski M K Mrs ◎

29ΔPatullo Thomas H
31ΔBuckley John C
33 Wojciak Stefan J
35ΔSal Albert J ◎
36ΔChalk George B
39ΔJodoin Benoit F
40ΔWitek Joseph H
41ΔClement Deane W
42ΔChrusciel John A ◎

DARLING (Indian Orchard) fr 84 Pasco rd W to 480 Goodwin (Right odd)
20 SABIN ST ends
49ΔCecchini A R ◎
53 LILAC ST ends
82ΔBoldor Arthur W ◎
83 DEVEAU ST ends
90ΔNelson Ernest N ◎
96ΔNelson Edward A ◎
110 Grochmal Andrew ◎
111ΔMcMillan John L ◎
130 St Amand Leonard C ◎
145ΔParent Joseph J ◎
154ΔSeguin Arnold L ◎

DARTMOUTH fr 276 Bay W to 261 St James av (Right odd) Zone 9
— Dartmouth Fountain
11ΔPitter William J ◎
14 CATHARINE ST ends
17ΔHart Clarence A ◎
20ΔKloofer Arthur ◎
21 YALE ST begins
23ΔDudley Maude E Mrs ◎
24ΔHaskell M A Mrs ◎
27ΔThompson-Rock Nursing Home
29ΔRock D T Mrs nurse
ΔThompson A W ◎
32ΔDunleavy Bernard H ◎
35ΔWitherspoon Neal H ◎
36ΔLimbert Paul M ◎
36aΔFisher William G Rev
41ΔKlar Walter H ◎
Lafley Lyndon W
42ΔPeabody Myron C ◎
47ΔShort A M beauty shop ◎
50ΔBrown Nellie E ◎
53ΔCrutch M M Mrs ◎
56ΔMcVeigh Joseph C ◎
60ΔCummings Frederick J
61 Overdorff Brian L
65ΔJohnson Leslie H Rev
68ΔRico Felix ◎
ΔHood C L tree surgeon
72ΔMacKay M M Mrs ◎
73ΔBoynton Walter I ◎
77ΔHackett Leo A ◎
80ΔBarlow Seth H ◎
83 Vacant
ΔHoag E J nurse
84ΔBlunn Ralph L ◎
90ΔGordon Gordon W ◎
95ΔMerriam T W ◎
96ΔGamel Oscar T ◎
101ΔPeck Ralph A ◎
102ΔJandreau R C ◎
107ΔClark Florence ◎
108ΔGirard Joseph H ◎
ΔLambert Adelard J

DARTMOUTH TER fr 262 St James av W to 1 Cornell (Right odd) Zone 9
111ΔSkarzynski S A ◎
115ΔHutchins L H ◎
121ΔAndrews Robert E ◎
129ΔRobillard Louis A ◎
137ΔAnderson Edwin
138ΔStone Edward J ◎
145ΔPuffer Herbert R ◎
153ΔChapdelaine J C ◎
ΔChapdelaine Joseph Inc contrs
154 CLARENDON ST ends
159ΔCiaschini A floor ◎
163ΔCiaschini Nino ◎
171ΔJohnson Eric A
183ΔDeane Hugh G ◎
187 CORNELL ST begins

DARWELL fr 278 Locust S to 174 Leyfred ter (Right even) Zone 8
4ΔAshby William H
ΔAbair Eugene J
ΔHickson George W
ΔKendall Frank D
ΔChapman Robert A
ΔBrown C M Mrs
ΔRudman Morris
ΔDorenbaum F F Mrs
15 Vacant

DAVENPORT fr 55 Harvey NE to Thetford rd (Right odd) Zone 9
25ΔShaw Robert I ◎

29ΔPrindle Edwin R ◎
30ΔJahn Harry G ◎
34 Dinnell Herman F
39ΔLatta Ethel L Mrs ◎
45ΔHarrison Arthur E ◎
55ΔBurgess Amos H ◎
57ΔSenf George J ◎
67ΔTredo Fred C ◎
67½ Rushlow Delbert
73ΔChapman M E ◎
74ΔMorse Carrie L Mrs ◎
75 Smith Samuel D ◎
95 CURTIS ST ends
112ΔKazmierski Stanley ◎
120ΔJohnson William J ◎
139 COBB ST ends
140 AREY ST ends
143ΔStewart Robert I
144ΔChelkonas M A Mrs ◎
147ΔPerrotta C A ◎
149 ANGELO ST begins
150ΔStewart Alexander ◎
152 Gould R L Jr
157 THETFORD RD begins

DAVID fr 584 Newbury SW bey Connecticut av (Right even) Zone 4
5ΔMoore L K trucking ◎
18ΔLynch Bernard W ◎
19 TACOMA ST ends
24ΔMeunier Raoul ◎
28ΔBlomgren H W Mrs ◎
32ΔOakes Lyman E ◎
37 Treiber C K ◎
38ΔHeideman Henry J ◎
44ΔStannard B W ◎
48ΔTingley William D ◎
49 WENTWORTH ST ends
51ΔRosati Joseph ◎
54ΔMorin Henry M ◎
57ΔJohnson Arthur
58 CONNECTICUT AV ends
59ΔGraham Joseph H ◎
61ΔGroll John ◎
63ΔGroll Frank A ◎
74 Hagberg E N Mrs ◎
76 Griffin Geraldine Mrs
88ΔReardon Michael J ◎
97ΔMarchetti C C ◎
102ΔHussack Hans A ◎

DAVIS fr 138 Lang NW to 21 End (Right odd) Zone 4
17ΔWarwick Paul L
19ΔO'Connell John P ◎
24ΔWetherbee Warren V
Franciamore Joseph ◎
Lamoureux Eugene A
29ΔHebert Henry G
41ΔJaycox Willard R ◎
42ΔSnider Viola A Mrs
47ΔShea Stephen L ◎
67 LINNELL ST crosses
73ΔOtto Edmund L ◎
77ΔBates David P ◎
83ΔLamothe Joseph E ◎
86ΔDisco Robert F ◎
87ΔReed Ernest A ◎
93ΔMcCoy Charles F ◎
94ΔScagliarini Romeo J ◎
98 Scagliarini Joseph ◎
99ΔJennison E L ◎
103ΔSimmons Robert ◎
104ΔFord Clayton E ◎
107ΔHastie Colin M ◎
108ΔNicholson R D ◎
114ΔLockerby John W ◎
116ΔWalker Samuel R ◎
121ΔPeterson L E ◎
139 CAREW ST crosses
154ΔReynolds Hugh M ◎
157ΔHabicht J T window cleaner ◎
158ΔMealli Louis J ◎
161ΔMuise Paul A Jr ◎
162ΔWilliams R M Mrs ◎
167ΔMcCarthy Joseph V ◎
168ΔCaswell Richard J ◎
171ΔLeamy K A Mrs ◎
177ΔDelay Lawrence J ◎
178ΔRejane Milton G ◎
181ΔPettazoni Robert C ◎
186ΔFetten J C Jr ◎
187ΔGruleau Joseph E ◎
192ΔRiendo Edward A ◎
193 Vacant
197ΔFairley James ◎
198ΔFlaherty George F ◎
202ΔJones Harry R ◎
208ΔJaycox A L Mrs ◎
211ΔEwen Arthur ◎

DAVIS AL fr 395 Bridge S to 681 Harrison av Zone 3
— HILLMAN ST crosses

DAVISTON fr 838 Sumner av NW to 358 Allen (Right odd) Zone 8
14ΔPreston Leonard H ◎

15ΔBodolay S M ◎
18 Levine Aaron S
21ΔFlinchbauch A H ◎
24ΔMartin Carl B ◎
25ΔMuir William G ◎
29ΔMeyer Edward M ◎
31ΔDevine William Jr ◎
34ΔCrum Frederick B
35ΔHibbard Nelson R
37ΔMurphy Edward J ◎
38ΔAdams Sumner W ◎
41ΔWelch Edward J ◎
43ΔUpson Richard W Jr
44ΔSimpson William S Jr ◎
47ΔGetz Frank E
48ΔCarson Albert J ◎
49ΔBrady Edward P ◎
53ΔSmith Paul R
55ΔStevens Home Supply
ΔLotterman Irving ◎
58ΔGlickman Abraham
ΔBaxter Gerald L
59ΔMacDonald O B ◎
63ΔChaplin Theodore C ◎
67ΔKenny Patrick J ◎
68 Romanoff Sidney S
71ΔSchnetzer L J ◎
77ΔEgan C H ◎
81ΔNevins Winfred M ◎
84 RITTENHOUSE TER ends
87ΔChampagne J E ◎
91ΔHickey Mary F Mrs ◎
94ΔContant Robert J ◎
97ΔKennedy William E ◎
101ΔViereck Albert O ◎
102ΔSimpson F R Mrs ◎
107ΔRedfield Raymond S ◎
117ΔSegal Samuel Jr ◎
120 Stevens G E contr
121ΔAspall Christopher J ◎
127ΔStevens George E ◎
130 E ALVORD ST ends
131ΔFrodyma Frank J ◎
137ΔStickles John C ◎
138ΔHanigan W J Jr ◎
140ΔDavis Harold C
141ΔMcCormick Edna S Mrs ◎
144ΔRainey G I Mrs ◎
146ΔHemsworth F W
147ΔSteingard Abraham ◎
150ΔCanor John J ◎
151ΔWhite Paul F ◎
157ΔD'Ercole Camillo ◎
160ΔMatthews John L ◎
161ΔSmeaton J Arthur
167ΔGray Harvey L ◎
173ΔSmith William H ◎
176 W ALVORD ST ends
177ΔNagle Gertrude M Mrs
181ΔBryson Neil R ◎
182ΔTryon Lloyd H ◎
187ΔDenault F M Mrs ◎
190ΔDrummond Leckie ◎
193ΔNelson Emil A ◎
199ΔSheldon Theodore S ◎

DAWES fr 395 Bay S to 127 Andrew (Right even) Zone 9
6 Gamble James R ◎
Blanchard Carroll
11ΔRosenberg Adolph
15ΔJones William P
16ΔMoyer James A
18ΔSullivan Thomas C
ΔDonlin John J Jr
19 Langley James E ◎
20 Paton Charles R
21 Stewart Randall
23ΔAckerman Albert J ◎
25 Richard William J ◎
28ΔKipetz George ◎
29ΔDamheimer Herbert P ◎
30 Vacant
32ΔFiorini John
34ΔFiorini Alfonso ◎
37ΔBohn Joseph A
39ΔMulvey Frank J ◎
43 Kidd M A Mrs
ΔIngalls Earle A
44 Sobieski William F
45ΔRoy Gaston
46ΔAllen Howard C
49 Deso Clarence E Jr
ΔWilliston Alice L ◎
50ΔGray Peter J ◎
ΔClancy John D
54ΔDeso Clarence E ◎
55ΔOligny Conrad
Mazzadra Louis ◎
Vacant
59ΔRich Kenneth H ◎
60ΔLambert Imelda M ◎
67ΔGagliarducci J A
ΔWoodcock A H Mrs ◎
69ΔFramarin Primo ◎
ΔMiller Paul E
Vacant
70ΔValletti Serafino ◎
72ΔWiggins A T Mrs
73ΔO'Mella Gerald M
ΔBrodeur Emma C Mrs ◎

Dawes—continued
△D'Amario Henry J
74△Wurts Adolph
△Thagard Robert M ◎
79△Robinson John E ◎
80△Testori Amedeo F
△Testori Louis ◎
83△Beecher T L ◎
86△Shaw Carrie B Mrs ◎
90△Cray Daniel F ◎
93△Newell Margaret F Mrs
△Munningham G A H ◎
△Wylie Muriel B Mrs
94△Lynch James P
△Murphy James P ◎
95△Capelle Christine E Mrs
△Duncan Alexander ◎
98 Robinson W A ◎
Vacant
103△Bangs Raymond A ◎
104△McCarthy E M Mrs ◎
105△White Howard S ◎
106△McCarthy Alfred L
107△Wagner Walter W
111△Conway James J
113△Kavanagh James A ◎
117△Bouiris Maurice J
△Sorenson L N
△Stone Leo H ◎
130△Bullock M E Mrs ◎
Cummings John B
131 ANDREW ST ends

DAWSON fr 234 WHITE SW to 61 Pasadena (Right even) Zone 8
11△Walker M J Mrs ◎
14 Vacant
17△Alden Sarah B Mrs ◎
20△Schiafer Frank F ◎
25△Ball Harold A ◎
27△Goldberg J Frank ◎

DAYTON fr 524 Plumtree rd S bey Overland av to dead end Zone 8
112△Rubenstein Sydney S ◎
120△Cains Martin G ◎
125△Butler Walter G ◎
127△Kenny Francis J ◎
128△Cherenkin Frank M ◎
134△Brody Daniel R ◎
135△Bernstein Bernard H ◎
141△Frank Harold ◎
142△Zimmerman Robert L ◎
150△Meadows Merrill I ◎
157 Cohen Milford
158△Goldband Samuel S ◎
171△Miller Myron ◎
172△Freedman Paul ◎
173 PACKARD ST crosses
183△Murray Kenneth H ◎
193△Washburn Fernald ◎
194△Wiley Arthur E ◎
199△Curran George L ◎
200△Murphy Franklin J ◎
205△Paul William V ◎
210△Branham Roderick J ◎
211△Trumbull M Mrs ◎
215△Condon Edward M ◎
216△Meyers Martin ◎
222△Hartley Lloyd ◎
223△Barry George R ◎
231△Brown Thomas T ◎
235 OVERLAND AV crosses

DAYTONA fr 625 Sumner av S to 685 Belmont av (Right even) Zone 8
12△Culloo James J ◎
17△Howe Oscar R ◎
△O'Reilly John B
18△Stone A Carlisle ◎
21△Holman Frank W ◎
△Thouet Marion G Mrs ◎
Mahar H I nurse
24△Barrett Dorothy C ◎
27△Connor Nellie G Mrs
△Bodurtha E K ◎
Vacant
30△Leclair Gustave F ◎
△Dewey L P Mrs
31△Mondou Joseph E
△Lyman Theo E ◎
34△Righetti Julio ◎
35△Carabetta Rocco ◎
△Carabetta Joseph N
41△Ahrens W Lyman ◎
Ahrens William A
42 McPhee Donald A ◎
45△Gonyea V A plumber ◎
Vacant
51△Warren Myra E ◎
△Worcester Gladys W

DEAN (Indian Orchard) fr 92 Parker W to 15 Ashwood
— BURKE ST begins
— ASHWOOD ST ends
10△Orchard Motor Sales Co reprs

DEARBORN fr 1163 State S to 352 Wilbraham rd (Right odd) Zone 9
9△Vivian Delia M Mrs
11△Donahed George D
15 Ghadeian Neavart Mrs
16△Fales W R
17△Charkoudian N N ◎
18△Stimson Alfred G L ◎
19△Lamoreux Lionel J ◎
21 Boudreau J H
Logan James
22△Mazzolo Joseph
24△Boudreau Adolph H ◎
25△Higgins Walter J
26△Kelly John J ◎
27△Henning Carl F ◎
△Higgins Charles J Jr ◎
28△Sullivan John J
29△DeGrandpre H J ◎
31△DeGrandpre Roy H
33△Gallagher Frank J Jr ◎
34△Gallagher Mae E Mrs
35△Beach L E trucking ◎
36△Thomas C D Mrs nurse ◎
37△Prouty F H
△Taylor Frederick I
38△Kelly William C
39△Boyle John
41△Costello John F ◎
42 Forrest Mary C ◎
43△Beal Frank E ◎
44△Forrest John
45△Hannigan Edward P
46△Barsam A Mrs ◎
△Freeman M Mrs
48△Pirog Stanley M
49△Bailey William F
West Edward A
51△West Paul E ◎
52△Scanell Edward P
54△Burke Evelyn S Mrs
55△Reppucci Antonio ◎
56△Hachigian P J ◎
57△Hewitt Clyde N
58 Boulet Peter J
59△Gianetti Antonio ◎
61 Vacant
62△Shea James E ◎
64 Vacant
65 Thomas N M Mrs ◎
66△Ryan Thomas F ◎
67△Kane Raymond E
68 Egan Helen D Mrs
69△Crandall William C
71△Andrews Frank E ◎
72△McNabb Joseph W ◎
74△Carney F J Jr

DECATUR (Indian Orchard) fr W of Beauregard E to 114 Lyons (Right odd)
12 Condon Ellen T Mrs ◎
Vacant
18△Gibeau C M Mrs ◎
Pereira John
22△Carignan Harold R ◎
24 Carignan R A Mrs
27 BEAUREGARD ST begins
28△Assarian D Mrs ◎
29△Kiskalla Joseph
30△Machabee Walter H
32△Goodwin R E
34△Alloz Ignace J ◎
35△Papeka Stefania Mrs ◎
37 Krajewski P A Mrs
38 HEALY ST ends
41 Swartz Stanley ◎
43△Gove Charles W
47△Duquette Romeo F ◎
48△Cliche Herman J ◎
49△Poisey Roland C
53 MAZARIN ST begins
63△Lavigne Albert H ◎
73△Donigian Melkisatik ◎
75 Donigian M grocer
△Lonergan E F Jr
96 Vacant

DECKER PL 1580 Carew W bey Akron pl Zone 4
5△Fellion Frederick J
6△Dladuk Steven
7△Bailey Timothy F
8 Nyzio Bogumal W
9 AKRON PL ends
10△Pelletier L J
18△Wilson Samuel H
20 Hanley James J
21△Shumway Allen R
22△Lynch Joseph M
23△McGovern Joseph F
24△Brunelle Harvey P
25△Appleton Elizabeth F Mrs
27△Diederich Joseph J
30△Denesha E L
31△Haslam James E
32△Brothu Mayo J
33△McKeon James F
34△Fugatt Ralph J
35△Denesha Charles N
36△Horta Ramon H
37△Petrie Malcolm

DELEMORE fr Wilbraham rd N Zone 9 and 8
37△Longhi Angela M ◎

DELL PL fr 426 Allen W (Left odd) Zone 8
14△Rouillard Lucien W ◎
18△Laude Charles C ◎
22△Williston Charles T ◎
23△Murphy John H ◎

DEMOND AV fr 573 Plainfield E to 114 Fisk av (Right odd) Zone 7
12 Jenkot Frank ◎
14△Sikora Andrew
△Wszolek Bronislaw
17△Paige M C Mrs ◎
19△Bedard Gabriel O
20△Kagen William E
26△Benson Richard L ◎
Vacant
27△Katuika T F
28 Maillotte Peter H ◎
Dawson Roy E
29 Mitkoski Walter ◎
32△Coulombe T J ◎
△Baker Ronald E
33△Bennett John R
35△Hozenbard E E Mrs ◎
△Johnson Elmer L Jr
37△Nystrom Annie A
△Nystrom Arthur F
43 Pett C Mrs ◎
47△Hosley Earl M
59△Hosley Frank M ◎
63△Woodruff C B trucking ◎
65△Woodruff Mary J Mrs
71△Boutote S A Mrs ◎
73△Veto Irene B

DENESLEY RD (Indian Orchard) fr 1422 Berkshire av W to 83 Welland rd
10△Lynch William C ◎
11△Tebaldi Pasquale ◎
23△Hagopian Napoleon ◎
24△Windholz Charles A ◎

DENNIS fr 175 Quaker rd E to Lancaster Zone 8
— QUAKER RD ends
— MAYFLOWER RD ends
— PILGRIM RD ends
— OLD BROOK RD ends
— HARMON AV ends
— LANCASTER ST ends

DENTON CIR fr 937 Liberty SE to 118 Woodmont (Right odd) Zone 4
10 Vacant store
16△Hass Joseph ◎
18△Dimetres Samuel P
O'Connor Patrick G
20△Fortier H J Jr
21△Cahillane N B Mrs ◎
22 Morin Henry J ◎
△Morin Norman G
25△LaFleur G Walter
26 Waite Raymond T
27△Nassar Murray M ◎
31△Lamoureux L A
△Gaudette Homer
Trombley H C Jr
32 Moulton C Mrs
△Tassinari Joseph ◎
△Joscelin Lionel B
35 Aalto Thomas A ◎
36△DeCaro Joseph D
37△Aalto J August
38△Cincotta Manuel ◎
40△Tarozzi Elvera Mrs ◎
△Tarozzi Joseph M
△Tarozzi V A
41 DREW CT begins
45△Bouffard Roger T
47△Baevich Stephen ◎
49 Daborowski John C ◎
51△Daborowski H C

DENVER fr 213 Boston rd S to 54 Riverton rd (Right even) Zone 9
11△Maynard Henry J ◎
17△Prior Harold A ◎
23△Picard Louis F ◎
24△Spencer Earle M ◎
27△Tower H L ◎
28△Mackler Howard M
33△McCarthy John V ◎
34△Pare Girard F ◎
37△Campbell N M ◎
Campbell N M & Son plumbers
38△MacFarlane R J
40△Trombley William ◎
43△Hartmann Herman K ◎
47△Rousseau Joseph A ◎
48△Lindquist F A
50 Vacant
53△Moon Charles F ◎
57△LaMondia M E Mrs ◎
58△Vedovelli Felix J ◎
61△Fernandes Lorenzo ◎
64△Pastreck E E ◎
67△Waterhouse M E Mrs ◎
73 Vacant
74△Lantz Chesley S Rev
77△Gilmore Charles A ◎
83△Kilb Ella J Mrs ◎
84△Thomas Philip ◎
87△Sullivan Francis F ◎
91△Taylor James R ◎
94△Matthess Karl G ◎
97 Smith Roland P ◎
101△St John Gertrude M Mrs ◎
108 EMBURY ST ends
116△Wright Florence E Mrs ◎
△Wright R M excavating contr
119△Molen Joseph B ◎
124△LaValley Herbert ◎
127 O'Connor Arthur P
128△Johnson R M ◎
133 ROYAL ST begins
143△Romboletti Remo R ◎
144△Boyce P Stanley ◎
147△DeCoteau W A ◎
148△Ewig Lloyd E ◎
153△Coombs Nellie H Mrs ◎
154△Newtown J W ◎
164△Vass William J ◎
167△Chaffee Dudley B ◎
168△Goff Harold P ◎
173 Neff Caroline M Mrs
174△Nokes E J
177△Przybylowski S J ◎
178△Beatty L W ◎
183△Croft Hiram D ◎
184 Kasperek B J ◎
185△Davis Stanley T ◎
197△Clark Joseph T ◎
203△Matzko John ◎
204△Bowen L H ◎
208△Lewis Alexander H G ◎
211 DEVONSHIRE RD crosses
217△O'Connor T J ◎
220△King Lawrence H ◎
223△Valentine Aldo N ◎
227 Vacant
228△Bancroft Ernest C ◎
238△Degon Floyd T ◎
239△Auger William H ◎
241△Clark Roswell H ◎
△Clark R H & Son fuel oil
251△Allins C A ◎
254△Schofield Delbert F ◎
258△Simpson James R ◎
259△Scherff Rupprecht R ◎
264△Ventres Frank C ◎
265△Chabot Eugene J ◎
268△Barrett Edward F ◎
269△Hiles Charles S ◎
272△Daigle Augustine ◎
278 Simpson Henry E ◎
284△LaFountain Frank N ◎
285△Phelps John E ◎

DERBY DINGLE fr 136 Springfield N (Right odd) Zone 7
8△Radner Samuel ◎
11△Larson Oscar L ◎
41△Carlson C Edwin ◎
76△Skipton Malcolm K ◎
116△Winterle Carl E ◎
156 Larson Kenneth O ◎

DERRYFIELD AV fr 460 Plumtree rd N to 191 S Branch pky (Right odd) Zone 8
11△Skvirsky Leonard R ◎
14 Wall James M ◎
23△Peck Joseph ◎
24△Dickinson E M Mrs ◎
27△Henning Carl F ◎
33△Coleman Edwin H ◎
36△Arnold Frederick ◎
49△Levin Arthur A ◎
50△Hurwitz Louis ◎
53 CAMBRIA ST crosses
59△Martone Ralph R ◎
60△Newell Walter A ◎
67△Martone Victor A ◎
70△Ames Richard J ◎
74 Demski Bronislaw J ◎
80△Pagliano Felix A ◎
83△Brunel Wilson ◎
86 Vacant
88△English John J ◎
93△Case William W ◎
100△Carlson Roy A ◎
101△Comeau Arthur C ◎
108△Tatro Norman J ◎
109△Andrews Richard S ◎
113 ITHACA AV crosses
123△Brainerd Howard O ◎
124△DeBurro Laurence B ◎
127△Donovan Charles E ◎
128△Wyszynski Walter J ◎
133△Sullivan M J ◎
134 Granger Richard H ◎
137△Kimball Francis R ◎
143△Coleman Edith R Mrs ◎
144 Nilson Earl J ◎
150△Mulvaney Laurence ◎
154△MacLeod Roderick ◎
155△Driscoll C J ◎

DESROSIERS fr 373 Carew NE (Right odd) Zone 4
16 Desrosiers P M
17△Scanlon Catherine F ◎
18△Scott William
22△Sullivan M J Mrs ◎
26△Fitzgerald Mary H ◎
32△Foley John P ◎
38△Watson R P Jr ◎
40△Doty Andrew J

DETROIT fr 991 St James av E to 22 Fordham Zone 9
14△Juliani William K ◎

DEVEAU (Indian Orchard) fr 446 Goodwin N to 83 Darling (Right odd)
5△Paradis Albert A ◎
11△Laperle Adrien J ◎
16△Carriere Gilbert J ◎
21△Lemire Edward ◎

DEVENS (Indian Orchard) fr 27 Ludlow av S bey Acton (Right even)
3△Kocsek Stanislaw ◎
5 Kucsek Jozef ◎
9 Tryba Max A
11△Slowik Joseph ◎
15 Wasik Peter ◎
17 Andrede A DeV
21△Piwowarczyk Wladyslaw ◎
23 Piwowarczyk Theodore
25 Frydryk Edward A
27△Kwiatkowski M Mrs
29 Wrona Jan E
30△Lysick Peter ◎
31 Saloch Mary A Mrs
35△Dziemianka A Mrs ◎
36△Braggs Joseph ◎
37 Papas Michael
40△Dardzinski Stanley ◎
41△Janeczek Peter ◎
42 Corcodilos Leon P
45△Lazare Joseph J ◎
47 Roberts Omer
48△Ciepilk Wojciech ◎
△Warchol C T Mrs beauty shop
52△Nowak H N Mrs beauty shop
△Nowak Mitchell J
53△Kass B M Mrs ◎
54△Szczygiel John ◎
58 Trela Wladyslaw ◎
59△Przybylo Theodore ◎
60△Wyzik Emil F
64△Slonka Martin V ◎
65△Ziemian John ◎
66 Hudyka Thaddeus J
71 ACTON ST crosses

DEVONSHIRE RD fr 183 Ambrose E to 112 Larchmont (Left even) Zone 9
5 Bignall Viola Mrs
6 Robar Robert R
16△Kabelalis Louis A ◎
23 WALDORF ST crosses
49 PENROSE ST crosses
75 WARRENTON ST crosses
99 DENVER ST crosses
125 LAURELTON ST crosses
142△Rowley S L ◎
148 LARCHMONT ST ends

DEWEY fr 559 Berkshire av E bey Schley (Right odd) Zone 9
13 HOBSON ST begins
15△Beaulieu Fred ◎
19△Vosburgh Madeline H Mrs ◎
21 McKenna John J Jr
25△Lyons Charles ◎
34△Douglass Leonard E ◎
35 SCHLEY ST begins
43△Rolland John D ◎
45△Robert O Morris School

DEXTER fr 39 George E to 26 Knox (Right odd) Zone 5
16△McIntyre R K ◎
20△Torikon Debert L ◎
28 Alman Gordon
Cummings Norman W
△Fowler Nelson M ◎
33△Buffington George H ◎

Dexter—continued
33 DORNE ST begins
35△Wright John E ◎
37△Madden Michael J
38△Conner William C ◎
43△Noble Teppan
44△Kirkcaldy James ◎
45△Basile Fred F ◎
Calouttl Anthony J
49△McCarthy Daniel J
50△Courchene A T ◎
51△Donovan John R ◎
54△McKillop George H
55△Connolly Agnes F Mrs
57△Sturtevant Harold W ◎
60△Lynch Michael J
61△Odlum Clifford F
62△Kimball Austin C ◎
63△Porcello Elia ◎
66 Bombard Albert H
67△Carr Flossie M Mrs
68△Paine Chester J
69 Terenzi Andrew

DICKINSON fr 321 Mill S to Longmeadow line (Right even) Zone 8
3 HANCOCK ST ends
8△Noble Robert A
△Szczepanek M J
Grace M E Mrs
△Kinney George
11△Doran J F tile ◎
16△Rosati August
△Conceto Guido J
△Hager Harold O
△Guidette Victor L
20△Newcombe G E
△Hausmann Richard
△O'Neil T M floor sander
Vacant
24△Bailey William M
△Donovan Thomas F
△Fett Frederick D
△Lamson Irwin E
28 LEYFRED TER ends
32△Ferranti Frank R
△Humphries William H
Kanjian Anthony
△Harris Robert E
36△Sias Robert C
△Shugg John K
△Linden Carl V
△Wilhelm C W Jr
42△Phillips Albert C ◎
47△Choiniere G A
49 Scully Cornelius J Jr ◎
53△Audette Angela M
△Reale Phyllis A
55△Connors John T
59 WIGWAM PL begins
64 BELLEVUE AV ends
65△Stanley Thomas ◎
71△Ryan Anna C Mrs ◎
77△Baron Etta Mrs ◎
81△Foerster Katherine W ◎
△Foerster Walter E
89 SACHEM ST begins
95△Spaulding John D ◎
98 MARENGO PK ends
101△Hilliker Ernest A ◎
105△Harmon Walter F ◎
107△Clark Wayne R
111△Marvin Roy W
112△Land Walter R ◎
114△Flagg Sadie E
121 EUCLID AV crosses
127△Rheault Richard A ◎
132 Vogel Charles E
△Smith Helen D Mrs
133△Flebotte George J
△Pigeon Pierre J ◎
139△Basile Aniello ◎
Majka Edward J
140△Cardone Rocco C ◎
△Smith A M grocer
142△Shea J B conf
144 KEITH ST ends
145△Morse Charles M ◎
△Morse Amy N Mrs
149 Bonafilia A A
△Topolski Stanley D ◎
151△Bishee A D Mrs ◎
△Martin John J
△Mowry K A watch repr
153△White George H
△White Malvina Mrs ◎
157△Fisher Henry E ◎
159 Loiselle Delphis L ◎
166 HALL ST ends
169△Perry Anthony ◎
△Sears Francis W
177△Mantoni Adelino
178△Totaro L L Mrs psychologist
△Totaro P L real est ◎
179△Oslstina Peter D
181 HORACE ST begins
182△Miller Ida Mrs ◎
185△Drake William J
186 CRYSTAL AV ends

187△Lacharite J M ◎
189△Cunliffe Ralph
Heissel Rosa H ◎
191△Garvey John
192△Bergeron Harold E
194△Cokkinias George N ◎
195△O'Malley Patrick C
△Forest Park Flower Shop
196△Cafaro C barber
197△Tessier Arthur E
198 Vacant
201△(1)Coady Elizabeth V
△(2)Kedas George
△(3)Austin Dorothy A Mrs
△(4)Lagacy Roland S
△(5)Haley George C
△(6)Austin Edward J
203△Basile S conf
204△C & B Super Market Inc
206 Belmont Radio & Television Co
207 OAKLAND ST crosses
214△Dickinson Public Market Inc
218△James' Upholstering Shop
222△Athas Daniel
△Levine Harry
224 Charko M shoe repr
225 JOHNSON ST begins
226△Dolobowsky R tailor
228 Dino's Barber Shop
228½ LANSING PL ends
232△Brooks Roland A
△Haldenby Audrey M
△Houghton L M Mrs
△Lemnah Nelson J
△Regan Leo F
△Worthington Walter R
235△Charbonneau O L gasoline
236△Bousquet G M Mrs
238△Levin Samuel M ◎
△Duval Edward E
242△Desmarais Leonard L ◎
△Desmarais Aime
243r△Dickinson Street Garage
245△Girard Philip E
246△Flower Mart The florists
247△Bailey William J
248△Gordon H tailor
251△Sokolowski W M ◎
253△Albin Clifford F
255 Keller Cigar Co The
△Keller Paul E ◎
258 KENWOOD PK ends
269 WILMONT ST begins
275△Mitchell Arthur
276△O'Donnell Mary E ◎
279△Klein Louis L ◎
280△Philbrick S Mrs ◎
△Plass Leon A
284△Lefort Leonce F
△Parker Frank F ◎
285△Valley Fuel Oil
△Fabrizio V F ◎
△Seelicke Henry T
289△Matroni John E
O'Connell Edward
290 BEAUMONT ST ends
291△O'Connell Edward J Jr ◎
296△Lizotte Roger V ◎
297△Talbot Raymond J
△O'Brien Charles F ◎
300△Egan Susan A Mrs ◎
△White John E
301△Moreau A L painter ◎
305△Kosto Isaac ◎
312△Harrington J M sect ◎
313 ALDERMAN ST begins
316△Reedy Andrew P ◎
322△Savoy S F Mrs ◎
323△Church of the Holy Name Rectory
△Connor George S L Rev
326△Langevin Elmer H ◎
332△Cross L R contr ◎
△Filion Arthur A
Tourgee Pauline Mrs
335 School of The Holy Name
336△Foster Seth S ◎
△Zukowski Anthony W
340△DeLisle Charles N ◎
346△Marchwicki Mary Mrs
△Velazario George ◎
350△Brainard C W
△Crawford Frank E
358△Adjmi Charles E
361 GRENADA TER begins
364 BURLINGTON ST ends
368△Davis Francis G
△Davis O A Mrs ◎
△Green Joseph
371△Weidman E MD
△Levekin R B watch repr ◎
372△Jerrold Dorothy B Mrs
378△Kay's Valet Service cleaners
△Lombardo Morris
380△Green P Mrs grocer
382△Carney Alice E Mrs
384△Fox B B grocer
386 Ellis Fish Market
387 First Christian Church
388△Daum Baking Co Inc

390△De Nut Bar rest
392△Neff Refrigeration Co
398△Rubin's Bakery
400△Sugarman J & Son meat
401△Kazin F K Mrs conf
403△Stelos J K rest
404 Brooslin Shoes
405△DiSanti A shoe repr
407△X Barber Shop
409 Odents G E optometrist
411 Lovechio's tailors
413△Raymond's Curtains
415△Shea Inc of Springfield cleaners
415½ SUMNER AV crosses
415 SUMNER AV crosses
424△Blake's Dept Store Inc
427 BELMONT AV crosses
428△X Quality Market
432△X Flower Shop
434△Post Office Forest Park Branch
438 Vacant
438r X Bowling Alleys
442 X CT begins
443△Husson G D rest
445 Vacant store
447 Weinberg's Market meat
448△LaMartin The apts
△Surdyka Frederick A
△Reardon Christopher J
△Dinn James M
△Greenberg Abraham
Kapulsky Senia
△Hopper Viola Mrs
451△Launder-Ease laundry
452 Parkview The apts
Griffin Frank E
△Fellion Arthur W
△Bedard Valmore E
△Gordenstein Nathan
△Weiz M L Mrs
Vacant
453△A & S Delicatessen Inc
457 Calabrese E H furn rms
△(1)Thompson John P
(2)Vacant
(3)Ingram Arthur
(5)Hayes Marjorie G
(6)Post Jay D
△(7)Burns Thomas T
(10)Pepin Albert
458 Michelin The apts
△Lamson Clifford H
Bennessy Joseph P
Abbott C G Mrs
△Ross Theodora Mrs
△O'Brien William J Jr
Vacant
459 "X" Cafe The Inc
461 Vacant
464△(1)Hoyle Emma S
△(2)Henderson David
△(3)Millette O P
△(4)MacDonnell A K
△(5)Malazuk Ann Mrs
△(6)Zini Alfred R
△(7)Waite John S
(8)Busha Mildred A Mrs
467 Becker Ada M Mrs
Girard G M Mrs
△Albano Emilio
Provost Ernest M
△McAdam Lester H
△Lapierre Ernest L
468 PINEY PL begins
471 Tavernier Albert F
473 Green Louis W
477 TRENTON ST ends
483△Graves Louise V Mrs
Follis Henry F
△Kenefick Thomas A
485△Kenefick M G Mrs ◎
491△Sexton Neil L ◎
497△Aldrich Clifton A ◎
△Cotter Thomas A
501 WALDEN ST begins
507△Mourey William ◎
△Sullivan Cornelius F
511△Belcher Wilfred M
513△Rising Herbert W
517△Poutine Charles W ◎
521△Manning Arthur W
523△Morehouse Donald L
△Becker Ida Mrs ◎
527 HOLLYWOOD ST begins
533△Goldberg David ◎
△Hallaman K R
536 TRAFTON RD begins
539△Gingras Louis A ◎
540△Cohen Rose M Mrs ◎
△Shimko Martin A
545△Pappas Gus G
546△Partridge C H ◎
547△Bonatakis Theodore ◎
548△Pasquale Cesare G
549△Hediger Paul J ◎
552△Roukas Mary L Mrs
554△Cusack Edward T ◎
△Kruzel Michael W
558△Covey Theodore M
559 Holbrook Arthur A

563 VANDAM PL begins
564 VIRGINIA ST begins
565△Misterly R L artist
567△Misterly John
570△Jacobsohn A B ◎
571△Black Raymond R ◎
572△Gordenstein W A ◎
574△Rackliffe LeRoy B
△Rackliffe E B Mrs beauty shop
575 Baker Erwin H Jr
576 Vacant
577△Baker Erwin H ◎
579△Boyce William F ◎
580△Harris Robert H
582△Stephanides S J ◎
586△McMahon Harold T
587 Vacant
588△Bloom A Mrs ◎
591 WASHINGTON ST begins
594 BILTMORE ST begins
597△Sumter W R Mrs druggist
598△Peavey Harold F ◎
601△Plourde Clifford G
602△Fruch William J
603 Kaplan A E barber
604△Picard E A Mrs
605△Lucille-Helaine clothing
605½ Bob's Shoe Repairing
607△Dickinson Quality Market
608△McCann H J
610△Burden William C ◎
612△Tillman Philip
613△Mackler Lawrence L
614△Tillman Thomas ◎
615△Burke Lawrence J
619△Traft Bernard L ◎
620 SOMERSET ST begins
621△Traft Nathan
624△Faubert Oliver E
625△Whiting Daniel H ◎
626△Demos James A
630△Widland Harold R
631△LaFountain M E ◎
632△Beford Alfred N
633 Clark John H
634△Wood Henry B
636△Pulsipher Mary Mrs
637 GROVELAND ST begins
640△Gordon Charles K
642△Harrington May Bell A Mrs
645△Triangle Pharmacy Inc
646 MARYLAND ST begins
651 Vacant
652△Romney Albert I ◎
654 Brothers Henry S
659△Holbrook Ovelina S Mrs
660 Laude Margaret Mrs
661△Rubin E S plumber
662△Hames Janet L Mrs
663 Vacant
664△LeMay Henry H
665△Klinsky C Mrs beauty shop
666△Noel Ollie C ◎
667△Beirlein R T tailor
668△Noel Louis A ◎
669△Hemle's Meat Market
669½△Park Delicatessen
671△Tillman R Mrs clothing
673△Bus Stop Spa conf
674△Servell Market
676△Morach Frank Appliance plumbers
677 Vacant
681 Quinn's Service Station
687 APPLETON ST begins
688 OLMSTED DR begins
707△Warner W gasoline
715△Forziati F C Mrs
717△Berry Harry
725△O'Leary John I
726 BRONSON TER begins
727△Haverly H A Mrs
736△Kimball Irving S ◎
739 COPELAND ST begins
750△Gordenstein Harry ◎
755△Trece Harold F
756 TEXEL DR begins
757△Pelkey Kenneth R ◎
759△Sloboda Karl J ◎
761△Skelton Alice M Mrs
763△Edwards Joseph M
765△Brilas George J ◎
770△Kimball P K ◎
771 FERN ST begins
779△Grodsky Harry ◎
782△Gross Abe ◎
785△Gold Samuel ◎
789 TIFFANY ST begins
792 ELWOOD DR begins
817△Guyette Clifford A ◎
820△Rubin Paul ◎
823△Vartanian Moses ◎
829△Friede Cora N Mrs ◎
835 Vacant
849△Olan Morris ◎
855△Shapiro Nathan D ◎
861 TRAFTON RD ends
945 Vacant
1100 Cornell Henry
Sinai Temple

DIMMICK fr 73 Lorenzo N to 9 Peer Zone 9
— LORENZO ST ends
— FISHER ST crosses
56△Villemure George J ◎
66△Unwin George F ◎
Martell M R Mrs ◎
69△Lucas Frank A ◎
73△Reynolds E M Mrs ◎
75△Reynolds John T ◎
76△Waldron Edward W ◎
79△Driscoll Thaddeus B ◎
88△Salter William W ◎
92△Root Chas S Mfg Co hdw mfrs
96△Slate Eva D Mrs
101△Dionisi Robert F ◎
109 Vacant

DINEEN fr 736 Carew NE (Right odd) Zone 4
11△Uumachat Otto H ◎
17△Murphy Timothy J ◎
21△Ashe Delia F Mrs
23△Cahill Jeremiah J
25△Sheehan George A ◎
27△Sears William G

DIVISION fr 344 Plainfield E (Right even) Zone 7
18△Wands Lloyd E
20 Bruso D E
Vacant
50△Chickett1 Ralph E
52△Ciechetti A R Mrs ◎
64 Bushey Oliver S ◎
68 Marchand Edward L
△Roy Andrew F

DIXWELL fr 153 Belvidere E (Right odd) Zone 8
11△Bordeaux Louis J ◎
14△Hagen Henry G ◎

DOBBS fr 65 Whiting S to 1 Wyatt Zone 7
1 WHITING ST ends
2 WILEY ST begins
4 Natale Joseph E
10 Jasiewicz John F
13 WYATT ST begins
14 Moskal Jacob M
20 Landers Robert

DONALD fr 3202 Main W to 289 Birnie av (Right even) Zone 7
11 Lillian The apts
Hadd Nelson
△Landry Paul F
△Keppel William
Koenig Frieda T Mrs
15 George The apts
△Compton Robert W
△Connell Mary A Mrs
Schreiber Franz J
△Boucher Robert L
16 Morin Albert J
△Festa Vincent A ◎
18 Goury Alcide H
19△Shea Robert J ◎
21 O'Sullivan Thomas
22 Huld Harry C
23△Dufault Arthur A ◎
24△Dagenais Patrick L
△Provost Angie Mrs
25△Chapdelaine J M
27 Caudle William R
28△Archambault O floor sander
△Richards Joseph A
△Maille Philippe J
△Rowe Sidney
△Inglesby A J
Vacant
29△Donoghue J J ◎
33△Podwoski Zachary C
34 Douillard George H
Stebbins Arthur ◎
Archambault Maurice O
△Chalut Wilfred H
Colburn Glenn W
△Methe Euclid I
35 Fenn George E ◎
△Fenn William N
36△Dooley George F
Sindak Sylvia A
38 Baril Eugene A
41 Donald The apts
△(1)Long Anna Mrs ◎
(2)Lavin Wallace A
(3)Vacant
△(4)Evans Emma M Mrs
△(5)McCarthy C J Mrs
△(6)Lemke Maybelle M Mrs

DONBRAY RD fr 1630 Wilbraham rd N Zone 9
5 Todd Jarvis ◎
10△Howard Manley R ◎
13△Reed Harold E ◎
15△Bandoski Stanley J ◎

Dunbray Rd—continued
21△Joslin Fred W ◎
28△Gorman K F ◎
29△Shoites Carl E ◎
37△Chader H W ◎
45△Berg Richard C ◎
48△Hastings Charles S ◎
53△Lundell C W ◎
56△Schofield Lloyd R ◎
61△Gallevan Leo F ◎
64△Gann Paul W ◎
72△Morange Arnott J ◎
76 MARTEL RD begins
81△Kravitz George A ◎
84△Gallagher John J ◎
91△Twining Vernon E ◎
92△Stolz George A ◎
100△Picozzi Dexter A ◎
107△Burch Harold C ◎
108△Williams David L ◎
115△Allen Archie P ◎
116△Stephens Graydon L ◎

DOOLITTLE fr 1260 Carew NW to 29 MacArthur Zone 4
4 Mongon George H
5△Calento Carmino
6 Rasmussen Norman W
7 Devine Walter C
8 Cocrane James A
9△Roblonski D M Mrs
10△Stoeckard M L Jr
11△Gagnon John J
16 Daniele Joseph W
18△Jaindl Herman J
19 Brown Isaac C
21 Blea Paul Jr
22 Vacant
23△Langlois Clarence N
24 Hackleman Stanford E
25△Leonard Merwin
30△Farrell John C
32 Kaiat Warren T
33△Malouin Henry O
36 Terry Ernest E
37△Aldrich Harry H
38 Vacant
39△Billings Charles W
44 Owen David L
48△Carey James J
51△Francis Norman W Jr
52△Berte William D
53 Matzenger Robert L
57 Carlock Bernard N
58 Watts Harold F
59△Breau Robert A
60 Greenlee Harold C
64 Fiorelli Nello
66 Lyons William P

DORCHESTER fr 109 Amherst N to 409 St James av (Right odd) Zone 9
3△Ness Normand ◎
△Harris Evelyn F Mrs
4△Weston Charles J ◎
7△Moulton Horace G ◎
10△Sartwell R T ◎
11△Cook Frank E ◎
△Smith M C Mrs
14△Baxter Mildred F
17△Sexton Edward O ◎
18△Cooper John J ◎
21△MacDonald Samuel B ◎
25 MONMOUTH ST begins
27△Atwood Felix B ◎
28△Golash Leo J Jr ◎
34△Dubuque Harvey J ◎
37△Seasons Bernard F ◎
38△Wood Edmund W ◎
43△Lockwood V C Mrs ◎
44△Cullen John H ◎
47△Shaw James H ◎

DORNE fr 33 Dexter S to 28 Smith (Left odd) Zone 5
15△Moran E M nurse
△Moran William G ◎
17△Moran Charles J
19 NEWMAN ST begins
35△Baker Cornelius J
37△Griffin Anna T ◎
43△Legein Joseph T ◎
△Masucci Frank H
△Avery G C Mrs
47△Andrews E W
△Shepard Edward
49△Torgerson C S

DOROTHY fr 1194 Carew NW Zone 4
5 VANDERGRIFT ST begins

DORSET fr 883½ Sumner av SE to 150 Martin (Right even) Zone 8
9 Elinor's Millinery
11△Edna's Beauty Studio
15△Bob's Homemade Peanut Co conf
23△Dorset Mfg Co mach
△Randall Robert F ◎
25△O'Connor James P ◎
27△Benjamin Henry J
31△Bernstein Joseph I ◎
33△Fialky Paul J ◎
34△Mikaelian John ◎
37△Brady Robert L ◎
39 Forest Park Auto School
△Barnes John J
41 Devine Dwight J
△Fett Harry S
△Roberts John F
45△Kane Lewis J
46 BRUNSWICK ST begins
47△Parnell James R
51△Craven Cornelius S
53△Clarnock S F
57△Pion Alfred A ◎
61△Huxley R H ◎
65△McEwan Helen K ◎
71△Barrett Earl B ◎
76△Mangini Salvatore E ◎
77△Steele James R ◎
81△Jenney Paul F ◎
82△Coleman George B ◎
87△Stent George R ◎
91△Webber G E real est ◎
97△Gordon Isidor S ◎
100 BETHEL ST ends
101△Forkey David E ◎
107△Kenyon William B ◎
111 Peterson Harry ◎
112△Curtis Elmer N ◎
117△Foerster William J ◎
118△Koslik J W ◎
121△Remis Maybelle Mrs ◎
124△Moran Donald J ◎
125△Brennan Joseph ◎
130 LARKSPUR ST ends
131△Brown Edith C Mrs ◎
137△Osborne Harold L ◎
151△Haase Heinz M ◎
159△Miller Edward ◎
160 BLODGETT ST ends
161△Sanders T R ◎
171△Coffey John A ◎
172△Curro M L Mrs
177 O'Brien Edward ◎
178△Shea George P
181△Hennessey John F ◎
182△McCarthy John F ◎
184△Wright John E
187△Olszewski Edward ◎
190 BLAINE ST ends
201△Winkler Charles ◎
202△Lampson T A ◎
207△Noble Thomas J
210 BOSWORTH ST begins
211△St Martin E J ◎
215△Rowley James V ◎
221△Acme Floor Co
△Dubue Armand M ◎
225△Lindwall Carl A ◎
231△Doig Alexander Jr ◎
235△Walsh Robert F ◎
236△Davis Russell E ◎
241△Roberts Theodore A ◎
244 Jordan Raymond S ◎
247△Herlihy William A ◎
251△Wilson William C
257△Fine William ◎
260 MARTIN ST ends
263△Keane Thomas J ◎
293△Neylon John T ◎
296 BARNUM ST begins
329△Basile Joseph A
343△Roland Alfred T ◎
351 SHORT ST begins
353△O'Connor Francis J ◎

DOTY fr Tulsa N Zone 8
1 TULSA ST begins

DOUGLAS fr 237 Birnie av E to 3082 Main (Right odd) Zone 7
1△Chabot Pierre
3 Kirouac Guy H
4△Gamache J H ◎
5△Green J W
6△Talbot Irene L Mrs
7△Ouellette E L Mrs
9 Morin Victor
△Gosselin Homer J
10△Benoit Eli A
Gonthier Leopold
11△Lamoureux Joseph F
12△Roy Alphonse J ◎
13 LaBarre Rene
15△Roy Wilfred ◎
16△Cassette Jean P
Leonard Albert R
17△Ludden William F
△Wood Frederick E ◎
18 Levine Edward
20△Lalonde Joseph A ◎
22△Baca Leo C
23△O'Connor John T
24 Paulhus Anna L Mrs ◎
△Brault Mary
25△Leahy Thomas J ◎
26△Gouin Andrew J
27△Bryant Bathsheba C Mrs ◎
△Shearer H M
30△Garrant H J
△Methe Adelard A
Eelma Agu
33△MacGillivray J Mrs
△Simoneau E O
△Trombley Edwina Mrs
34△LaRiviere Ovila J ◎
△LaRiviere Rose A ◎
35 Gouin Oliva
37 Chauvin Izora E Mrs
△Rolland Lionel N
38 Douglas The apts
Bialans Stanislaw A ◎
△Goldthwaite M G Mrs
△James Linwood E
△Scanlon C F
△Dezielle Woodrow A
△(4)Nadelman William J
41 SWANTON CT ends
46△(1)Dempsey C E Mrs
△(2)Rivard Victor J
△(3)Bedford Adonal
(4)Remillard Norman J
△(5)Benjamin Henry J
(6)Rindos Paul C
△(7)McCarthy D M Mrs
(8)McCarthy Anna Mrs

DOVER fr 3085 E to 766 Chestnut (Right odd) Zone 7
24△Gagnon Gabriel
△Luszier G E
△Hinchy J Harold
△Normandin Albert
△Stephenson T L
St Jacques Louis J
△White Frank J
△Stearns Howard M
30△O'Toole William J ◎
36△Fiske Gertrude I
△Burrows Mabel L
△Brunelle J L painter
△Geller G M Mrs
△Prevost C Mrs
△Sullivan E Agnes Mrs
△Moriarty James J
Golash Stephen P
37 DWIGHT ST ends
40△Burns Edward D
Broderick Ernest M
△Sansone Ernest
△Miller G I Mrs
△Dube Joseph
△Stebbins Estella Mrs
△Moriarty John J
Towne Albert L
44△Erard M E Mrs
50△LaBelle's Garage
51△Canteen Co vending machs
63△Erard Cecile A Mrs ◎
64△Metcalf William C ◎
65△Chevalier Arthur F
71△Howells Daniel W Jr
△McDonald John R

DOW fr 66 Orange N to 47 Noel Zone 8
15△White Marion R

DRAKE fr 1124 Boston rd NW Zone 9
13 Osborn Charles W
17△Dudek Frank A ◎

DRAPER fr 29 Washington S to 30 Bremen (Right even) Zone 8
6△Toohey Albina Mrs
12△Pulvirenti Vincent H
14△Schiavina Joseph A ◎
17△Rosenberg Charles ◎
18△Vibbert Edward P Jr ◎
19△Meadows Louis B
21 Franson Carl J ◎
22△Orbach Rose W Mrs
23△Hanford Ernest R Jr
24△Napolitan L A Mrs
27△Finn John J ◎
28△O'Keefe William ◎
29△Welch James E Jr
30 Vacant
31△Gontzit Harry ◎
32△Scannell James P ◎
33△Gordon Abraham D
34△Coffey Michael J
37△Panetta Ralph A
38△Howard Henry F
39△Fine William A ◎
40△McGurk George G ◎
41△Weber Samuel
42△Vey Frank ◎
43△Weber Jacob ◎
44△Clune J Rodney
47△Pefer Jacob P ◎
48△Gontzit Raymond ◎
49△Tuber Abraham E
50 Vacant
51△Villamaino M J ◎
52△O'Neil James F
53△Cohen David M
54△Sisitsky Eli J ◎
57△Fox Frederick M
58 Hickey Robert E
59△Sansonetti Angelo ◎
60△Kennedy J F ◎
61△Maltais David J
62△Chis Jacob ◎
63△Ratte Robert L
64△Dale Walter C
67△Natalini Valentino ◎
69△Marinaro Anna Mrs ◎
71△Bogoff Harry
73△D'Angelo Louis ◎
77 FOUNTAIN ST crosses
92△Marshall Francisque R
93△Ritter Charles ◎
94△Lambert Raoul A
97△Dietz Louis ◎
98△Slavin Charles ◎
99△Dietz Max M
100△Greenberg Bernard
101△Perry Irving
102△Ledoux Robert F
103△Ratchelson Joseph
104△Chiea Quentin J
107△Libera Michael D ◎
108△Gentile M A ◎
109 Rutledge Edward J
110 Parent Antonio
111△Felper Robert
113△Ford William F Jr ◎
114△Bongiovanni I B Mrs ◎
117△Bean Solomon H
118△Serlick Ida Mrs ◎
119△Freed Leo ◎
120△Mindel Michael
121△Alexander Harvey
123△Lemoine Roland H
124 Madorsky E R beer coil cleaner ◎
126△Mador Sidney
127△Moondale Harold
129△Ferris Joseph D ◎
133△Taddia Augusta Mrs ◎
134△Taddia Louis H ◎
139△Wolpert Minnie Mrs ◎
151△Roberts James H ◎
153△Weinberg Jacob R
155 FERN ST crosses
164△Rushia Euclid S ◎
170△Thodal Selma C Mrs ◎
173△Walbridge Francis E ◎
176△Gonsalves M J Mrs ◎
179△Talbert Vernon C ◎
185△Duquette Thomas F ◎
190△Kostyla Joseph J
193△Buell James J Jr ◎
194△Aversy H P ◎
199△StOnge H Frank ◎
200△McQuillan Charles L ◎
203 Charron Raymond C ◎
206△Bianconi Carlo F ◎
209△Dodge Bertha A Mrs ◎
213 CARROLL ST crosses
234 Williams Harvey E
244△Lamontagne Aime A ◎
245 Haskell Clifford P ◎
250△Simpson Arthur ◎
253 Vacant
257 BREMEN ST crosses
296△Homicki William F ◎

DRESDEN fr 1113 State S to 302 Wilbraham rd (Right odd) Zone 9
14 Tobin Frank
△Rossmeisl Fred H
△Haberlin James H ◎
15△Bauman Morris H ◎
18△Broderick Martin
△Anderson George E
19 Dearnley Arthur F ◎
20△Noyes Arthur L
22△Gillette G S Jr ◎
24△Doyle Thomas
△Hart Patrick J
25△Mowrey W E ◎
26△Hall F A Mrs
28△King R E ◎
31△Wingard M K ◎
32△Carpenter George T ◎
37△Palmer M S Mrs ◎
38△Dowler Harold J
△Holt Clarence R
△Dowler Ernest J
39△King Francis J Jr
41△King Francis J ◎
44 Baillargeon Roland
Demers George G
△LaFond Joseph A
LaFond William H
47△Gibbings L A Mrs ◎
48△Thiele Adolph G
△Winslow Carl L
49 Johnson A A Mrs ◎
50△Anastasovites T A ◎
51 Schold Howard W
52△Newell Richard H ◎
54 Healy Daniel E ◎
55△Ehrke R T ◎
McShaffry Hugh
58△Parkinson William R
59△Brouillet Rene O
60△Remington A L
61△Brouillet Joseph O ◎
61r△Brouillet J O elec
64 Chase Memorial Bapt Church

DREW CT fr 41 Denton cir SW (Right even) Zone 4
14△Cufari A J ◎
18△Paul Eugene G ◎
24△Reilly Michael J ◎

DREXEL fr 133 Nottingham N bey Coyne st (Right odd) Zone 4
17△Harrington J R ◎
20△Balsom George E Jr ◎
23△Lawlor E S ◎
28△McCreary W L ◎
33△Reith Charles R ◎
37△O'Hagan George M ◎
38△Green James ◎
42△Woodbury Donald O ◎
48△Rielle Louis T ◎
49△Wilber E S real est ◎
53△Hammarstrom D W ◎
58△Walpurgis Hugo E ◎
64△Zollo Carmen A ◎
68△Fischer Adam ◎
72△Chase Frank H ◎
81△Allan George F
82 FAIRFAX ST ends
88△Wallace D C ◎
92△Munro James R ◎
93△Connaughton A W ◎
97△Smith Malcolm E ◎
99½ COYNE ST ends
102△Hedeen E C Mrs ◎
103△Simpson William D ◎

DUBOIS (Indian Orchard) fr 294 Pasco rd W bey Farnham av (Right even)
18△Gamache A M Mrs ◎
48△LaRose Henry J ◎
49 Galagher Clayton E ◎
52 DUNHILL ST begins
91 ALBERT AV crosses
100△Larole Lucien A ◎
105△Dickerman Wilmot W ◎
114 Gauthier Edward ◎
115 Robak John J ◎
124△Gauthier Zephier ◎
129 FARNHAM AV crosses
135△Jones Lester M ◎
150△Stebbins Octave O ◎
163 Marietti Giacomo ◎
164△Moquin Leon H Jr ◎

DUNBAR fr 90 Orpheum av W to 111 Carr Zone 8
34 Anghilante Jennie Mrs ◎
19 Makalum Socrates ◎

DUNHILL (Indian Orchard) fr 52 Dubois N (Right even)
14 Grant Raymond H ◎
17△Hassler K S Mrs ◎
Allen George J

DUNMORELAND fr 189 Wilbraham rd S to 420 King (Right even) Zone 9
15△Freeman Carleton ◎
16△Stothert Andrew J
17 Freeman Lauren E
18 Boon Robert E
19△Ellsworth George A
20△Thomas Fred G ◎
21△McCann Ellen A Mrs ◎
22△L'Amoureux H R Mrs
25△Allan Stuart B
△Schube George L J
26△Alden R H acct
28△Allen Daniel E ◎
31△Adams George A ◎
32△Lessard Theodore J ◎
33△Haley Robert E ◎
34△Heinser Carl
37△Bannon J J ◎
38△Reilly Thomas J
39 Kane M C Mrs
40△Murphy Michael J ◎
43 Turnbull M Mrs
44△Roche Michael J
45△Parker Walter W ◎
48△Conway William L ◎
49△Harris Frederic H
50△Robinson Alice K Mrs
51△Downer Everett H
52△Newell H C Rev ◎
55△Whyte Burns B ◎
56△Buesing E Mrs ◎
57 Whyte Benjamin W
58△Bolin Eskil R H
61△Giddings Frank
62△McEwan Thomas M ◎
63△Reilhan Harold A

Dunmoreland—continued
64△Knight Howard F
65△Hostage John B A
67 Vacant
68△Giustina John D ◎
69△Tenney Mary B Mrs
70△McMaster George H
75△Mulligan M M Mrs
76△Read Stacey G ◎
77△Mahar John F ◎
81△Mathison Grace R Mrs ◎
82△McGibney Rose M ◎
88△Oates William A ◎
89△Kaeser L L Mrs ◎
91△Ward Chester G ◎
92△Tardiff Alfred
94△Crowell A F Mrs real est ◎
98 Wiencek Edward
△Wheeler Rion T Jr ◎
99△Woods L H ◎
100△Rasanen S A
103△LaBroad George H
△Rivers Louis J
104△Bessette Marie I Mrs ◎
△Fitzgerald Ernest A
Vacant
106△Fowler Everett J
109△Smith John F
110△Young Annie M Mrs ◎
111△Boyle Elizabeth M ◎
112△Torrey Robert A
115 Bellamy Jean A Mrs
Donoghue M M
116△Walker J Herbert ◎
117△Kelly Daniel J
118△Roy Philip R ◎
123△Hoover Blake A ◎
124△Wylie Arthur G
126△Prentice William H ◎
129△Copley Averill K ◎
130△Carpenter David E ◎
133△Gaudette Hector
135 Birchard E M Mrs
△Donovan Albert J
136△Stapleton Andrew J Jr
138△McCarthy M J ◎
153 WESTFORD CIR crosses
171△Andrews Elliott E ◎
172 Lund Edward E
174△Lofgren August ◎
178△Cahalan Abbie Mrs ◎
179△Buddington L R ◎
180△Bianchi Leo A
183△Starke Alfred H
184△Clark Alfred G ◎
185△Kearney Frank J ◎
189△Steils Edward S ◎
192△Burchfield W M ◎
195△Higgins Herbert C ◎
196△Roberts Leon B ◎
201△McCabe Britton C ◎
202△Frame Robert A
207△Wright Ruth A
208△Affleck George B ◎
209△Goodchild William C ◎
△Goodchild K B

DUNN fr 81 Nursery N to 65 Goodrich Zone 4
29 GENESEE ST ends

DUPONT PL fr 114 Clantoy W (Right even) Zone 4
16△O'Leary Francis J Jr ◎

DURANT fr Jordan S Zone 8
216△Lucia Joseph ◎
△Lucia S R Mrs nurse
226△Aldrich B R ◎

DURYEA fr 585 Page blvd S to 48 Eureka (Right even) Zone 4
15△O'Brien M J ◎
18△Ellsworth M M Mrs ◎
20△Wilkin Edward M
23△Syner Royal E
24△Jordan Raymond W
25 Hart Harold H ◎
△Schauer Frederick J ◎
29△Borgatti Vincent R
△Gravelin Wilfred A
Vacant
30△Mack John S ◎
34△Ruscio Thomas J
36△Sylvain Arthur ◎
39△Gervais Leo E ◎
40 Krawiec Nelson E
43△Provanche Norman J ◎
44△St Marie Nelson F ◎
45 Johnston Richard D
49△Spaulding Walter R ◎
50△Girard John ◎
53△Pitts Edgar W ◎
54△D'Amours Ethel Mrs ◎
57△Frangiamore Peter ◎
59 Brown Thomas P Jr
60△Okarmus John J
63△Beck Paul H ◎
64△Ekstrand Gustav ◎
69△Lapalme Arthur N ◎
74△Austin Arthur A ◎
76△Austin Arthur A Jr ◎
80△O'Malley Charles J ◎
83△O'Brien Henry M ◎
84△Ferryall Floyd L ◎
87△Lussier George ◎
90△Mastroianni Antonio ◎
93△Maroney Thomas F ◎
94△Mastroianni Raffaele ◎
99△Carney Thomas J ◎
100△Dinnie Charles J ◎
103△Jackson R J ◎
104△Lemnah B Raymond ◎

DUTCHESS fr 71 Peekskill av E bey Rhinebeck av to dead end and rebegins fr 64 Maybrook rd E to 74 Old Lane rd Zone 8
2 PEEKSKILL AV ends
50 RHINEBECK AV crosses
348 MAYBROOK RD ends
400 PINE ACRE RD crosses
481 Vacant
532△Work Stephen L Jr ◎

DUTTON (Indian Orchard) fr 1203 Berkshire av SE to Wakefield
6△Fitzgerald W E Jr ◎

DWIGHT fr 10½ State N to 37 Dover (Right odd) Zone 3 4 and 7
14 Vacant
16△Junior League Thrift Shop The clothing
18△Junior League Consignment Shop The clothing
20△Fairbanks Auto School
30△Meldrum's Inc bev
33-37 VanAllen Blk
33△Spfd Upholstery & Awning Co
36△Registry of Motor Vehicles
37 Springfield Upholstery & Awning Co storage
39△Belmont Driving School Inc
41 DeBonee A barber
43 Calvary Full Gospel Mission
45△Nader C J millinery
47△Rackliffe W C locksmith
47△Vacant
48△Roberts C J Engineering Co elec equipment
52 SANFORD ST ends
70△Victoria Tire Co Incorporated
73 Vacant
75△McDermott John J
△Fremont D E Mrs
△McDonald J J
△Seat Samuel C
△Barnett William
△Hallbourg Frank P
Vacant
77△Broad Charles Tire Co
87-91 Riga Bdg
87 Highland Novelty Co Inc greeting cards
89△McClean George H Co Inc heating contrs
95 Vacant store
97 Vacant
101 Milk Bar Inc rest
103△Atmus E B Co Inc auto accessories office
104 E COURT ST ends
106 NEW DWIGHT ST ends
109△Atmus E B Co Inc auto accessories
115△Breck John H Inc mfg chemists
119 Breck Bdg
124△Fisk Tire Service Inc
125△Riel Hardware and Mill Supply Inc
△(3d fl)Paramount Commercial Studios photographers
(3d fl)Artted Co Inc radio parts mfrs
△(3d fl)Progress Press
(4th fl)Vacant
△(5th fl)Arlon's Flavors extract mfrs
134△Auto Gear & Parts Co Inc
135△Victoria Radio & Television Co
135a△Toyland Workshop toys
137△Barnett M M Mrs
△Murnane Chester A
138 American Legion-Harrison A Wright Post No 239
140△Brown Derby Cafe
141△Costello T J painter
143△Mac Company Inc plumbing supplies
147△Soundco Electronic Supply Co
148 NEW ST ends
151△Central Dental Laboratories
△Marcus Leonard H Incorporated sign mfrs
153△Standard Photo Service Inc
△Centric Indicator Inc
161 Blackie's Parking
186 Shoppers' Auto Park
197 HARRISON AV crosses
201△Markarian & Markarian Inc rugs
203△Wadsworth-Howland & Co Inc painters supplies
213△Miller J H Picture Framing Co
215△(1)O'Connor J J lwyr
△(2)Sheet Metal Workers IA Local No 63
(3)Slaters & Roofers UA Local No 248
△(4)Pioneer Placement Service employment agency
△(5)Amalgamated Meat Cutters & Butchers Workmen of NA Local 33
△(10)Melanson W O interior decorator
217 Butterfly Restaurant
218△City Properties Corp real est
△City Tire Co Inc
219 Fenton J F sporting goods
220△(201)Building Trades Employers Association Inc
△(204)Tessier H J archt
△(207)Maloney M W archt
△(3d fl) Pinney E J Co Inc contrs
(3d fl)Standard Service Bureau Inc The ins investigators
221△Alano Club Inc
228△Patterson and Patterson Inc oil burning equipment
238△Automatic Oil Heating Co
△Davis & Daggett Co fuel oil
Prescott H S ink mfrs
Vacant
△(4th fl)McNie & Hopkins paper rulers
(5th fl)Vacant
245△D & S Super Service gasoline
259 HILLMAN ST crosses
264△Firestone Stores dept store
267△White R clothier
274△Frankie's Barber and Beauty Shop
278△Adams J J real est
Short P I Mrs real est
△Adams & Crockett Inc jewelers
279△D & S Super Service parking
282△Massachusetts Commonwealth Division of Employment Security
288△Yale Clothing Co
303 BRIDGE ST crosses
307 Lincoln Cafe Inc
314△Bell Shoe Repair System
317△City Stamp Works
△(201)Davis Tailoring Co
(202)Worthington Co mach
△(205)Buchholz Costumer
(301)Vacant
△(304)Rainbow Sportswear Co mfrs
△(305)Melnick A printer
(401)Precision Engineering Co Inc
319△Sterling Shoppe rest
320△Scholl Dr Foot Comfort Shop
322 Accorsi R watch repr
323△Hotel Supply House The
326△Colt Shoes Inc
328△Oyster Bay Restaurant
329△Springfield Stamp and Die Co Inc
(3d fl)T & B Tool Co Inc
330△Jay-Sons Restaurant & Bar Supplies
(2d fl)Textile Outlet
△(3d fl)Springfield Cap Co
△(3d fl)Hampden Hat & Cap Co
(4th fl)Vacant
331△Quick Service Electric
333△Maloney F J sporting goods
341△Savkin M M clothing
349 Chalero's Music Co
353 Breglio Bdg
△Colonial School of Tool Design Inc
△Breglio F B Mrs ◎
△(3d fl)National Bowling Alleys
(202)Vacant
△(203)Belair-Taylor & Merritt Optical Co
(205)Vacant
355△Breglio's Restaurant
359△Palace Drug Store Inc
361 WORTHINGTON ST crosses
377△Nirenstein's National Realty Map Co
△(2d fl) Nirenstein N real est
378 Vacant store
382△Pub of Springfield Inc tavern
385 Vacant
386 Howard Cleaners Inc
391-405 Kellogg Bdg Inc
391△Canter Edward L Inc janitors supplies
395 Kellogg Bdg Inc upstairs entrance
(21)Kellogg Bdg Inc office
△(21)Webster N A real est
△(21)Webster L N real est
(22)Holyoke Dress Co Inc mfrs
△(32)Whitley-Tailleurs Inc clothing mfrs
△(4th fl)Totsy Mfg Co Inc doll clothes
△(4th fl)Cohn I V acct
404 Feldman M H auto parking
405△Springfield Radio Co Inc
409 TAYLOR ST crosses
435△Farmer Brown Inc canners
△Marchetti Serafina Inc produce
△Oliveri J F produce
△Shaker & Co produce
Package Printing Guild
436△Post Office and Federal Bdg
△Post Office
△(201)PO Inspector
△(202)U S Telephone Room
△(203)Bookkeeper and Station Examiner's Office
△(301)Insp of Navy Material
△(302)District Attorney
△(304)Asst Dist Attorney
△(306)Federal Bureau of Investigation
(308)Grand Jury Room
(310)Insp of Naval Material
△(311)U S Judge
△(312)U S Marshal
(314)US Food & Drug Administration
△(318)Court Room
△(328)Immigration and Naturalization Dept of Justice
△(332)US Dept of Labor-Wage & Hour & Public Contract Division
(336)Insp of Naval Material
(338)RR Retirement Board
436 (340)Insp of Naval Material
(344)U S Food & Drug Administration resident
△(346)Custom House
△(401)Marine Corps Recruiting Corps
△(402)Internal Revenue Collector
△(403)Social Security Administration Bureau of Old Age and Survivors Insurance
(408)US Army & Air Force Recruiting Service
(412)US Women's Air Force recruiting office
(412)US Women's Army Corp recruiting office
△(420)Interstate Commerce Commission Bureau of Motor Carriers
△(424)Navy Recruiting Station
(426)Navy Recruiting Station transport and disbursing depts
(428)Navy Recruiting Station personnel record office
(430)Navy Recruiting Station
△(434)Internal Revenue Agents
(442)Navy Recruiting Station medical dept
△(442A)Postal Transportation Service District 1
459△Depot Lunch
461 LYMAN ST crosses
465 B&ARR crosses
561 ZONE 3 ends
562 ZONE 4 begins
565 LIBERTY ST crosses
568△Milner Cafe Inc
572 Theocles A A barber
574△Russian Turkish Baths
577△Calso Service Station
586 Cozy Lunch
587△Pete's Lunch
McDonald Raymond
Cox Hubert U
Girdis Antonio
588 Gatzios E billiards
590 Young Morris & Sons Co Inc auctioneers
592 Tara Hall
Tara Hall Social Club
594 Vacant
595△Bilsky J dry goods
600△Zoltowski J grocer
603 FERRY ST crosses
608△Kittredge Store Fixtures
609△Horseshoe Cafe tavern
616 Vacant
617 Sypteras Stella Mrs
△Wnuk Donald J
Perry Dana C
△Holowchuck William
Shurhay Trofim
Demchuck Martin
Tucholnikow Wjatscheslaw
Vasachuck Lukera Mrs
Veremey John
620△United Used Plumbing and Heating Supply
621 On Dick laundry
623 Minute Lunch
624 Vacant
627△California Market grocers
628△Kutzenko J Mrs grocer
633 Nicholas A tailor
634△Antique Exchange
635 Chapman E A Mrs
Josey M H Mrs
Ruth Perry D
Gamble Calvin
King Frances Mrs
Parrish T Roosevelt
636△Hudson Lunch
637 Malone J L barber
638 Moustakis M Mrs poultry
639 Vacant
640 Vacant
McBride Harry
△Robinson Lula M Mrs
641 Ohio Leather Co
642 Albert's Grocery Store
647 Smith's Clothing
651 SHARON ST crosses
656 Vacant
659 Moustakis M Mrs rest
661 Balcer Frank
Kwasny Andrew
Asher Louis
Mironski Bertha Mrs
663 Joe's Repair Shop elec appliances
664 Vacant store
665 Lundy N shoe repr
666△Clarke Howard
△Neely Bessie L Mrs
Campbell Rufus L
Morris Ben
Harris Ennis
Spear A G Mrs
△Brice George Jr
△Thompson Marshall
667 Mac's Tailor Shop
670 Vacant
675 Stybana Michael
Vacant
676 Malefakis E barber
Jermolin Wladimir
677 Tomczak Market
678△Jakubiec Joseph
Labaj Adam
Falvey Margaret M Mrs
680△A & H Printing Co
681△Regal Cafe
682△Kasmeotes Stathis
Ferguson Robert
Hreschuck Peter
Kersha Igor
Vacant
684 Albert M dry goods
685 Ressel J clothing
689 CONGRESS ST crosses
693 Interstate Storm Window Co
694 Mowad M grocer
698 Cooney Edward J
Gavrilov Andrew
Grabowski Anthony
Niman Benjamin
Sroka Walter F
Jarosz Wincenty
700 Vacant store
702 Gatzios P barber
703△Jewish Credit Union
△Penn A R ins
707 Burt S M shoe shiner
710 Robinson J shoe shiner
711 Sandy's Smoke Shop billiards
715△Axtry M Mrs
△Leonatti Charles W
△Anthony Jennie Mrs

Dwight—continued
Kochergin Nicholas
△Vagnini Cesare
△Kozak Alexander L
716△Mendrala M K Mrs variety store
718 Kay's Market
719△Russian-American Cafeteria
720 North The apts
△LaRoche Ernest
Monroe Martha E Mrs
Hrschuk Colja
Kovalchick Anna Mrs
Johnson Lehman J
Tyrell John J
721△Jenks Minnie E Mrs
△Karam James S
△Linoff S MD
728 Korobkin Pharmacy
733 FRANKLIN ST crosses
738△Franklin Restaurant
742 Bazos Peter
△H & L Home Equipment Co house furn'shings
750△Superior Home Supply Corp
754 Summer's Market
758 United House of Prayer
759△Burlingham E G gasoline
760 Vacant storage
762 Diamond M shoe repr
764 Patterson A Mrs
766△Greene Rockwood T
△Kutzenko Samuel E ◎
768 King E billiards
769△Springfield Auction Co mach
777 GREENWOOD ST crosses
782 Kamerman I dry goods
783△Greenwood Market grocers
786△Craft Cleaners
787 Chester The apts
(1)Herarhuk Paul
△(2)Wallinovich A Mrs
△(3)Leschuck L Mrs
(4)Berlik John F
△(5)Sieradzinski J C
△(6)Tokarsky Michael ◎
△(7)Wondolowski Michael
788△Ideal Food Market grocers
792 Bass Brothers phonograph records
805 Hampden Poultry Co
812 Vacant
817 10TH ST crosses
823△Star Welding Co
825△Kacoyannakis John Rev
△Gioulis Jessie J Mrs
Sas John S
Martins Edward J
Aksionczyk Michael
Makucha Jacob
830△Ambro Range & Fuel Oil Co
△Daves Tire Exchange Inc
833 Vacant store
837 Lapides P gen mdse
841 Victory Hall
Workingmen's Aid Club
842 Vacant store
844 Burns Package Store
845 Payton J D billiards
847△Peek R B Mrs rest
848△Magee M M trucking
Green Bessie Mrs
△Herring Charles L
Andrade Mamede
△(5)Bryant George A
△(6)Stokes Howie N
849 Burzynski V grocer
850△Burns' Package Store
851△Essex Cafe Inc
853△Frodema H A druggist
859 ESSEX ST crosses
864△Sadowski S grocer
866 Astor The apts
Mahan Edward F
△Couture Joseph L
△Brouillette Rose F Mrs
868 Petrakis J M ice cream
870 Mirhenko M barber
874 Williams The apts
△Davis Owen J
△Ladizki Peter
Metayer W A
△Constant Henry
Garrido Edwardo
Paul Silvio G
876 Vacant
885△Dwight Street Service Station
898△Dwight Street Fire Station
903½ PATTON ST crosses
909 Meat Mart
913 Smith M A shoe repr
917△Kadenas J J conf
919△Sam's Glass Works
920 Cohen I T gasoline
923 Nawski I barber
925△Alpert Trading Co industrial tools
932△Greenberg A auto parts
△Roberts F L & Co Inc gasoline
955 BOND ST crosses
963△Metjidakis J grocer
967 Posusky M M
Smigiel Adam C
△Jarecki Leon J
△Yiannacopoulos V G
Hlasewich Andrew
△Boltrocyk Bessie Mrs
△Coupas Frank
977½△Cote A L painter
979 Govoni John
Govoni John D
New England Carbonated Water Co
Vekakis Nicholas
Midonis Peter
Gingras Eugene E
Gingras Theodore J
1001△Skawski Bros gasoline
1015 CAREW ST crosses
1015 ZONE 4 ends
1016 ZONE 7 begins
1032△Gloth's Atlantic Station
1049△Foley James C
△Tober Dora Mrs ◎
Vazquez Nicholas
1052 Vacant
1056 Vacant
1061△Canada Dry Bottling Co of Springfield Inc
1064 Vacant
1070△Vaughn Lewis A
△Fonseca John ◎
1072△LaFleur Albert ◎
1079 GROSVENOR ST begins
1082△Nickett Agnes Mrs
△Goldberg Mollie
Vacant
1084 Vacant
1086 Vacant
1094 CHURCH ST ends
1101△Schwartz Bros Co Inc auto parts
△Yankee Oil Co Inc
△Yankee Service Station
1104 Freedman Monument Co The
1109△Amato Salvatore R
△Wintman Ida Mrs
1117 Rosen S meat
1120 Smith H B Mrs
Patruski Bernard J
△Moses Abraham
1123△Rutnick S M grocer
1129 RINGGOLD ST begins
1137△Manzziner's Bakery
1138△Park K M conf
1140 Vacant
1141△Dwight St Motor Sales
1142 Vacant
1144 Vacant
1151△Dwight Auto Body
1154 Bedford The apts
(1)Altman I Mrs
△(2)Moore Rose A Mrs
△(3)Stathis James
△(4)Paradis B F Mrs
(5)Abare John H
(6)Ladd John H
1156△Goodless Electric Co
1157 Vacant
△Nelson Ralph C
1158 Vacant
1160 Brookline The apts
(1)Vacant
△(2)Smolars Solomon
(3)Gordon K Mrs
△(4)Carter Hayden S
△(5)Frankel Herman
△(6)Reed George E
1162 Vacant
1163△General Saw Co
1165△Star Press printers
1168 MORGAN ST ends
1170 Vacant
1171△Shankman's Pharmacy
1179 HEBRON ST begins
1185△C & F Market grocers
1187△Chernick M M meat
1189 Dubin I shoe repr
1193 Vacant
1197 Weisberg M barber
1198△Jolicoeur Elphege L
△Slade Cleaners & Tailors
1199△Allen's Restaurant
1200△Lenczynski Ignacy
1203△Wagner Anthony C
1204△Kosarsky Abraham
1206△Burstein Beatrice Mrs ◎
1207 London M shoe repr
1207r Pasuk M K Mrs
Lamar William L
Downey Joseph G
1209 Lieberman N conf
1210△Burstein R A grocer
1211△McGueen L K Mrs
△Jones Anna M Mrs
Carden Ernest E
1215△Ferguson W A
△Friedman T L
1217 Scott Lester C
1221 ALLENDALE ST begins
1226△Klibanoff R fish
1228 Chernock H meat
1230△Klibanoff's Delicatessen
1232 Debasitis Leon ◎
1234△Kozak Christina Mrs
1240△Tober Lillian Mrs
1242△Hawes Dorothy M
1245 Verona The apts
△Leveton Barney
△Snyder Philip
△Tillman Max
△Pessner Morris
1252 OSGOOD ST ends
1255△Pete's Novelty Co coin machines
1260△Karam A J gasoline
1262 Fine M grocer
1264 Skvirsky L R popcorn
1266 North End Shoe Repair
1267△Tober Alfred A
△Tober Louis ◎
△Tober Bernard
1281 BROOKLINE AV begins
1293△Patten Stanley B
△Cohen Samuel ◎
1304△North End Auto Body
1311△Cohen Jennie R Mrs
△Scanlon M S Mrs
1314△Rainer Hyman
1318△Kaplan A meat
1321 Congregation B'nai Israel
1322△Albert's Automotive Supply
1326 Vacant store
1329△Hatch Leon
△Shor Ray Mrs ◎
1332△Rainer Samuel Inc fuel oil
1339 BANCROFT ST crosses
1344△Houchar A grocer
1346 Vacant store
1350 Vacant
1351△Lemelin Jean J ◎
1353 Tucker Ralph D
1356△LaFleur Loretta Mrs
1360△Pizzo John A
1361 Rivers Ray H
Tetreault F C Mrs
1363△Fleischer M G Mrs ◎
1368△Anderson Bessie R Mrs
1369△Williams J M Mrs
Delano William F
Healy Martin J
△Griffin Merrill T
△Lefebvre Peter A
△Misisco Salvatore
1370△Haarmann G L
1372 Brunelle Rene E
1373△Bobrowiez Sadie Mrs
Silbergleit F Mrs
1374 O'Leary Thomas
1375△Daly Mabel F Mrs
1379 Haarmann's YD Antique Shop
1381 Beech Granville P
Callahan John C
Murphy Charles
Rudo Edward A
Newton Lawrence E
StOnge Levi J
1388 Vacant
1391 Calhoun The apts
△Buck Helen A
△Erlin Jennie Mrs
△Lukas M M Mrs
△Roberts Francis J
△Greenberg R S
Flom Abraham
△Mandel Marvin M
1393 Crown Home Supply house furnishings
1395△Valler's Store conf
1415 JEFFERSON AV crosses
1446△Rosen Samuel
1450△Pavlinsky Harry ◎
1462 O'Malley Joseph
△Roy Wilfred
Daly John W
1470△Coulter Francis R
△Vermette Gerard L ◎
△Houle J Edward
1483 CALHOUN ST crosses
— Calhoun Square
1497△Fitzpatrick R P ◎
1516△Goldsmith Harry ◎
△Gormick Carl D
1519△Halpern Aaron
△Falk E Mrs ◎
1526△Beck John S
Reed Mildred F Mrs
1529△Fyfe Carl E
△Vince Charles J ◎
1534△LeNoir Esther E ◎
1535△Hogan R I nurse
Hogan Martin J ◎
1536△Kuhn Henry F
1546 E HOOKER ST ends
1549 ALEXANDER ST begins
1550 GROVE ST ends
1563△Elkin Harry ◎
△Manning James J
Fitzgerald William
1570 Breault R E ◎
1571△Drapeau William G ◎
1575 Drapeau C J
△StAubin Arthur G
1584 Proulx Joseph
△Cote Noel H ◎
Cote Adelard
McGinn John J
1589△Perrault Odilon
Seus Joseph E
△Trudel Leo G ◎
1592 Capuano Dominick
1594△Black Sadie Mrs ◎
△Kalin Harry M
Vacant
1603 Charron D W
Griffith Frank N
△Poirier Jerome H ◎
1604△Gammons B P Mrs ◎
△Ayers V C nurse
1609 Muir Hazel Mrs
Welch Keith R
1614△Viens George ◎
Michon Jean V
1621 WAVERLY ST crosses
1657 Artuph R Z
△Benoit Annette B Mrs ◎
Beaulet Theresa D
1663△Arnold Robert E
△Demers Emery
1677 HARRIET ST crosses
1698 Asselin Hervey
△Posnick Simon
△Ouellette Joseph D
△Lochmann Paul E
Berrouard Albert J
△Comeau Abraham
△Coleman George J
△Waterman James J
1708△Abert George T
△Leamy John W
△Sarkis John C
△Colton Morey
△Rothstein Seymour S
△Kemmel Abraham
Lieberman David
△Pollin Ida
1716△Babcock Bernard A
△Weaver Clarence S
△Bush Mary T
△Kallipolites J G
△Racicot A M Mrs
Gwinnell Henry J
△Smith Matthew J
△(5)Vacant
1728△Knox Archibald H
Tassinari David H
Cooper Eugene S
△(1)O'Neill Raymond T
(3)Vacant
△(4)Bains M R Mrs
(5)Morrill M W Mrs
(6)Lender R Mrs
(7)Vacant
1739 CUMBERLAND ST crosses
1750△Adams John Q W
△Archambeau I R
Murphy M V Mrs
Remillard Leo
△Lane Dorothy E
Bradley Martha S Mrs
Beaudette Raymond
Vismont Anna E

DWIGHT ST EXT fr 37 Adams S to 52 Marble (Right even) Zone 5
232△Cirillo J gasoline
236 Hollywood Candy Shop
237 Morello J paint
238△Hollywood Cafe
251 SARATOGA ST crosses
256△Dunbar C L Mrs nurse
△Galletti Robert F
Oliveira Joseph Jr
△Bauman Sidney L
257△Atwood E H Mrs
△Dahner J D
△Wunsch R R
△Elfolia John P
△Bulat Joseph P
△Patruno Frank W
St Jean Roy A
258 Hendricks George
Brusseau M E Mrs
△Foy James W Jr
△Longo Joseph
△Boudreau Adolphe
△Davenport Emery T
△LaBatt Jane E
Hendricks George
263 Brecher M F Mrs
△Liberty Thomas E
△Beyer Fritz W
△Hart Mary J Mrs
△Fournier Russell J
△Ustach Adam F
△McDonnell Thomas F
△Rinaldi Theresa
264 Chapin Dora I
Gilligan John J
△Cross Gladys E
△Munday John F
△Marshall H N Mrs
△Clifford Dennis M
△Halloran James J
△Geisthorp Amy
265△(1)Vachon A Mrs
△(2)Golden F R Mrs
△(3)Sheehan K T Mrs
△(4)Hayden Elizabeth E Mrs
△(5)Jerome E Mrs
△(6)Bernier R D
△(7)Skola Joseph J
(8)Conroy A F Mrs
267 Erickson R C
△Larcher William C
△McHugh John E
△Willis Myrtle R
△Tsiales Peter T
△Fowler M I Mrs
△Berthiaume George M
LeRoy Louis Z
268△Holbrooke Raymond H
△Landers D I Mrs
△Mayette Catherine A
△Ready Daniel F
△Glushien Jacob
△Yeardon M C Mrs
△Fitzgerald Donald P
△Sayers Anna P
272 Paris Philippina Mrs
△Score Nora T Mrs
△Letourneau A Mrs
△Palmer Robert E
Caurell M E Mrs
△Winn Ann R Mrs
Vacant
△Walker Nellie
△(4)Gloster Thomas F
276△Sanborn Robert B
Tierney Laura
△Fortier Mabel M
△Mahoney John J
△Brecher G M Mrs
△Wood Alma D
△Serra Ralph
△Glaser Albert
277△(1)Dobbs Ethel L
△(2)Piscor Stasia
△(3)Roberts William F
(4)Cressotti Stanley J
(5)Johnson Albert C
(6)Vice Anna M Mrs
△(7)Carros George
△(8)Coffey Helen C Mrs
280 Anderson K A Mrs
△DeLuck Elizabeth C Mrs
△Paris Alfred A
△Carlson Anna M
△Sears Erwin J
△Gilfrich I F Mrs
Rourke Margaret T
△Tierney Leonard W
281 (9)Greenblatt Herman
△(10)Belhumeur A Mrs
(11)Hubbard Wesson
△(12)Cressotti Anthony
△(13)Goggin Ruth Mrs
△(14)Molinari A C Mrs
△(15)Bessette Edward J
△(16)Doria E Pearl
284△Coughlin Josephine V Mrs
△Houlihan Mary
△McDonough A L Mrs
△Marr Thomas F
△Belch Robert D
Cohen Benjamin
△Martin Maybeth
(1)Shea Robert F
287 OSWEGO ST crosses
293△Cowen Irving A
△McDonald M F
McGlone Patrick H
△Rowley Glenn M
△Kenyon E M Mrs
△Letellier Roy T
△McNally M M Mrs dresmkr
△Melanson Alice M
294△Kubik Anthony
Wilson Earl C
△Perotta Albert W
△Rizzolo Donato F
△DuPont Louis J
△Flynn Donald E
△Gravel R J
Morelli Aventino
297△King Robert W
Callahan V C
△Thompson C M
△Marchetti Antoni
△LaFleur Leah M Mrs
△Moran Elizabeth F
△Kelly Marie C Mrs
298△Griffin Delia C
Beauchamp K F Mrs
Haggerty Alice R Mrs
Prezzottini Paul
△Leonard Bessie Mrs
Bartlett Kenneth I
△Thebert Margaret M Mrs

Dwight St Ext—continued
△(18)Peterson Mildred
306△(1)Fitzgerald M A
△(2)Skolnik Louis M
△(3)Maddaloni H J
△(4)Wells Eleanor C Mrs
△(5)Gallagher Francis M Jr
△(6)Walker L S Mrs
△(7)Morgan Celina C
△(8)Nichols R C
307 (1)Truskey Bernard R
△(2)Harrigan Patrick J
△(3)Carr Henry E
△(4)Carduff Donal S
△(5)McCarthy W J
Vacant
(7)Sears Francis J
△(8)Donlan Patrick J
310△(1)Cote Peter G
△(2)Byrnes James E
(3)Brehm Anna T
△(4)Garvey K C
(5)Bagg Anne M
△(6)Davis Kenneth E
△(7)Bibeau Joseph R
(8)Ryan James J

DWIGHT RD fr 798 White S to Longmeadow line (Right even) Zone 8 (Incorrectly numbered)
16△Anderson G S ◎
22△Stevens Bradford T ◎
26△Atkinson Don L ◎
28 STANTON ST begins
29△Hughes George J ◎
35△Siciliano Domenick ◎
38△Champlin Harold A ◎
39△Denault Archie J
41△Charbonneau L I Mrs ◎
42△Walz Alvin L ◎
46△Campbell R B radio repr ◎
47△Kalmbach A upholsterer ◎
49 Magnani John F ◎
50△Geller Alexander S
51△Magnani Carlo ◎
52△Sadler Milton ◎
55△Emerson E R ◎
56△Peterson Malcolm ◎
61△Desrosiers J F ◎
62△Christensen G M Mrs ◎
65 TURNER ST crosses
71△McNiff John F ◎
72△Klaiber William A ◎
75△Vaughan George R ◎
76 Freyburger Joseph T ◎
77△Wright Valentine M Mrs ◎
78 Vacant
81△Weidner George ◎
82△Garlin William M ◎
86 Cram Charles R
88△Gasparini Victor P ◎
90 Hupfer Lester E
91△Squire Harry N ◎
92△Asselin Emile J ◎
95△Dallaire Reginald A ◎
96△Andwood Kenneth A
97△Gray Harold G
98△Gorham D W ◎
101△Johnson Enoch S ◎
102 IRVING ST begins
105 Louritakis Socrates ◎
106△Buie Paul S
107△Louritakis George
108△Bowler Richard C
109 Resta Onofrio F ◎
111△Resta Angelo M
112△Joy Louis J ◎
115 SUMNER ST begins
116△Kingsley Edwin R ◎
121△Tierney Bridget Mrs ◎
122△Merrifield D G ◎
126△Cutler Myron R ◎
131△Kirwan George F ◎
132△Golden William J ◎
135△Pratt John D ◎
138△Tefft Nelson S ◎
141 Manning Harold W ◎
142△Leger T P ◎
△Leger Thomas P & Son contrs
147△Werkheiser R L ◎
152△Craven Donald N ◎
153△Barrett Thomas E ◎
156 HARTWICK ST begins
157 Smith Leonard N ◎
160△Hartmann Joseph R ◎
161△Larson Frederick G ◎
165△Greene Richard J ◎
166△Dwyer William E ◎
170△Davis F E lumber
171△Brown Emlin N
175△Hodges Robert M ◎
182 BENNINGTON ST begins
185△Fowler Albert W ◎
186△Bergin Frank K ◎
194△Smyrl George A ◎
206 WEYMOUTH ST begins
216△Leger Sigfroy ◎
232△Fromer Mervin M ◎
232 FENIMORE BLVD begins
246△Nyberg Bert M ◎
260 MAYFIELD ST begins
267△Redmond F H ◎
277△Hersey Ralph W ◎
280△Dinola Anthony S ◎
291△Hack T C Mrs ◎
301△Whyte David T
307 Sinclair May A Mrs ◎
316 Roberts Francis ◎
320△Home Sherman L ◎
322 ANGLESEA ST begins
326△Robinson John A ◎
330△Burkle W M ◎
333 Vacant
349△Hartshorn Irving C ◎
351△Lull George T ◎
351r Walde Walter E Jr
360△Ladue Jeremiah A ◎
367△Blair Carl E ◎
377△Turner John M ◎
362 COCHRANE ST begins
424 Lansing Edwin C
426△Sebring Helen M Mrs ◎
Ries Louis
428△Maigret Henry J
433△Ferrenti Angelo J ◎
443△Preston Ralph G ◎
463△Melconian George
474 Vacant
489△Malconian D K ◎
520 Vacant
524 Gentile Thomas J
526△Gorecki Joseph ◎
530 TIFFANY ST ends
535△Takorian Edward ◎
572△Cook Arthur R ◎
— Franconia Golf Course Storeroom
611△Post George A
615△Healy John E
—△Franconia Golf Courses
714△Franconia Club House
—△Franconia Golf Shop

DYMON fr 45½ Walnut E to 54 Oak (Right odd) Zone 9
11 Cannamela Louis ◎
12△Dellutsha L M Mrs ◎
16△Galluzzo Frank A ◎
20△DiNapoli Rego
21△Ferri J builder ◎
25 Graves R L ◎
26△Treadwell E A ◎
31 Flechsig Walter L ◎
32 Whyte James
35△Clarke Francis X ◎
38△Johnson Norman W ◎
41△Madison A M
Freeman Malcolm F
42△Smith Herman J

E fr 1415 Carew E to dead end Zone 4

EAGLE fr 3201 Main E to 854 Chestnut (Right odd) Zone 7
4 Ballington The apts
△Hatcher G A Mrs
△LaPorte Rudolphe M
Harvey Fred L
Dziuban John J
Hobson Clifton E
△Petrick Edward M
Pelletier Joseph H
11 Holsey The apts
Capuano Dominick E
△(1)Duval J Paul
(2)Sullivan B Mrs
△(3)Plude Walter L
(4)Brown George W
(5)Eller Lloyd H
△(6)Cedarburg A C
(7)Brodeur Bernard R
△(8)Galli Frank
12 Eagle The apts
△Brown R M Mrs
Chaput Eugene A
△St Martin Paul J
△Krastin Harvey J
Shields John F
△McLaughlin Imelda M Mrs
△Klett Carl W
Dupere Nelson W
15△Lenoir Raoul ◎
△Bousquet Lionel L ◎
17△Berube B M Mrs
21△Boucher M A Mrs ◎
22△Roy W ◎
23△LaMontagne Oscar
24△Robitaille R M Mrs
25△Roy Leopold A ◎
26△Cohn Anna Mrs ◎
27△Boldman G E
28△Rowley Orville C
31△Harpin Paul E
32△Cresarelli Andre
33△Meyer Fred J ◎
34 Boucher Gedeon R ◎
Caron Victor
37△Bouchard Edgar E
LaMothe Alfred W
△Blanchette Albert
43△Lussier Theodore R ◎
44△Strobelberger R W
△Barrett Terence ◎
Dumas Rene G
45△Proulx Armand J
47 Deblois Paul
49△Deblois Paul J ◎

EARL fr 249 Orange S to 304 Johnson (Right even) Zone 8
15△Dargarian A Mrs
16 Vacant
17△LaBroad Warren A ◎
23△Gannon Bernard F
△Millas Thomas R
24 Vacant
29 KENSINGTON AV crosses
33△Spano Robert D
36 Messier Bernice M
43△Agan Douglas L
45△Agan Alice E Mrs
47△Altman Bernard S
△Kuehnel Graham L ◎
48△Eastman Charles M ◎
51△Capone Paul ◎
△Donovan Robert T
55△Butterfield Clarence R
△Sbalbi Erminio ◎
61 BLOOMFIELD ST crosses
69△Daley Richard W
△King Beatrice A Mrs
△Crapser Gordon L
△Santaniello A F
75△Antaya Leonard J
△Willette Emile J
76△Dawson Sadie A Mrs

EAST fr Chicopee line SW to 718 Page blvd Zone 4
3 Boudreau Clarence A ◎
7△Hastie Matthew B
8 ROYALTON ST begins
25 Bolsak Paul K ◎
29△Goggin Joseph A ◎
30 WOODSTOCK ST begins
35△Gagne Adelard ◎
43△Fulton Louis K ◎
51△Port Alfred J ◎
59△Farrar Donald S ◎
74△LeBlanc Dollard R ◎
75 Parks John L ◎
80△Burrows Leslie ◎
83△Legua Mathew J ◎
86△Nielsen Lawrence R ◎
89 Vacant
96△Carpenter Henry J ◎
98 BESSEMER ST begins
99△Persons Clyde M ◎
105△Dauplin T N ◎
108△Vacant
113△Gutowski Joseph J ◎
118△Burns Robert J ◎
119△Schubach H D Mrs ◎
126△Caron Chester A ◎
129△Florian Ralph ◎
132 BOWLES PK EXT begins
133 BOWLES PK ends
159 Vacant
160△Dionne Joseph C
175 Vacant
179△Armfield Robert A ◎
184 UNIVERSITY ST begins
199△Mayer Ulrick G ◎
205△Moore Josephine E ◎
211△Melville M S Mrs ◎
212 PRICE ST begins
217△Hambro Harold E ◎
223△Richardi Richard ◎
226 ROOSEVELT AV ends
233△Soucy M A Mrs
235△Curtis Arthur F ◎
237△Guertin Robert L ◎
244△Holcomb Edward S ◎
250△Forbes Roland M ◎
253 DeBonee Angelo ◎
254△Sheppard F K ◎
255 Tebo Hector J
257△Simonelli Emilio
259△Barkman David R
260△Fessia Joseph L ◎
263△Marchant Charles F ◎
264△Scharneman H A ◎
274△Murphy Edward J ◎
280 RATHBUN ST begins
281△Mazzeo Conrad A
283△Hamm William B
309 American Legion Post No 420

EAST RD fr Wilbraham line SW bey Gralia dr to E Longmeadow line
474△Gralia Hugo L ◎
△Jardine David T ◎
476 GRALIA DR begins
480△Gralia Ernest A ◎
484 Vacant
488△Wallace Joseph A ◎

EAST ALLEN RIDGE RD fr 10 W Allen Ridge rd E and S to 350 Gifford Zone 8

EAST ALVORD fr 776 Sumner av NE to 130 Daviston (Right odd) Zone 8
11△Mader Milton E
15△Wallach Myron W ◎
20△Cokkinias George P
△Cokkinias D P ◎
21△Hogg William L
△Swanson Charles E ◎
23△Skipton Horace K
25△Grunwaldt L B Mrs ◎
26△Carufel Minnie D ◎
△Sanford Howard U
29△McQuade Hugh ◎
35△McGowan John C ◎
39△Bartlett Seldom D ◎
40△Buckley T A
△Gordon James
△Lawless Richard C
44△Vines Shirley J
45△Moore Wilfred J ◎
△Sweeney Philip A
46△Carey Florence Mrs ◎
49△Blake Carl W ◎
50△Brennan T J ◎
53△Lyons Bernard J
54△Stoessl Alfons ◎
55△Kennedy Julia A Mrs ◎
56△Kranz Jakob W
59△Lawrence S E Mrs ◎
△Reardon E R Mrs
60△Brennan Margaret G ◎
62△Tietler Emanuel
63△Stoddard Dexter E
65△Gelineau C E Mrs ◎
66△Goodman Leon ◎
69△Chechile Joseph J ◎
70△Lederer Edgar A ◎
71△Michael Mark J
72△Peabody Allen S
73△Gould Richard A ◎
74△Freeman Roy W
76△Hopcraft A E Mrs ◎
77△Shapiro Louis E
79△Shapiro E G Mrs
80△Ramey Iddo D
82△Ramey H Donald ◎
83△Emery Charles F
84△Garfinkle Bernard S ◎
85△Turner E Raymond
86△Willard Arthur S
89 Werner Rudolph
90△Higgins John F
91△Benner Fred J
92△Berlin Eva Mrs ◎
93△Connor Michael A ◎
94△Ryan Francis M
95△McCarthy H V Mrs
96△Fitzgerald James J
99△Rae Charles J
100△O'Connor J A
101△Hall James E ◎
102△Fine Samuel D
104△Lovett John C
105△Lovett George B Jr ◎
106△Lovett Ellen F Mrs ◎
110△Folsey Stella L Mrs ◎
△Morin E R Mrs
114△Knight William R
116△Lamy Calixte A ◎
120△Shapiro D real est
122△Alley Joseph H ◎

EAST BAY PATH TER fr 1251 Bay SE to 68 Peer Zone 9
12 W BAY PATH TER begins
15△Page Carl E ◎
27△Montanari J F ◎
25 Vacant

EAST BRUNDRETH fr 1216 Bay N Zone 9

EAST COURT fr 1313 Main E to 104 Dwight (Right odd) Zone 3
13 MARKET ST crosses
27 Black C J auto parking
30△East Court Auto Park
34 NEW ST begins

EAST HOOKER fr 2817 Main E to junc of Grove and 1546 Dwight (Right odd) Zone 7
6 Plotkin I shoe repr
8 Lemoir R barber
12r Breault Lionel L
△Caswell Nellie Mrs
△Galland Walter T
△Sullivan Edward A
St Jacques Elphege
Hoole John D
14△Boyle Joseph E
△Duquette Louis J
Lamothe Emile P
15 Ford Lawrence F ◎
△Rattigan T F
17△Lebowitz Lena Mrs
△Zippin Joseph B
△Mackler Edward M
△Goldberg Dora Mrs
△Grossman Louis
△Chernick F Mrs
△Korbut Alex
Vacant
18△Chaput Albert J
△Ladden Gladys Mrs
Zochowics Edward
△Gilberg Jacob
△Maloney B M Mrs
△Abare Nora E Mrs
[illegible] A J
△Roberts Isadore B
22 Mills Ralph
△Stewart Irene V Mrs
23 Johnson Henry S ◎
Grenier Emile F
24△Katz S J
27 Lemoine Romire
28△Gormick Florence A
Sheldon W D
29 Brouillard E J ◎
31△[illegible] George
△Magni Angelo W
3? [illegible] Arnold A ◎
33△Stockins James ◎
LeSiege Gaspard J ◎
△McGinnis John C
39 Steele Hugh E
△Allard Armand
Pare Edward
40△Boudreau Horace J ◎
△Mongeau Joseph
41△Beruke Rolande C Mrs
47△Heberge Romeo J
51 Grzeslak Henry
△Mayotte Albert J

EASTERN AV fr 9 Wilbraham rd S to 148 Hickory (Right odd) (Incorrectly numbered) Zone 9
21△Strand Theatre
30△Hartranft-Sullivan G M C Trucks Inc
△H & S Truck Leasing Inc
35△Buckingham Jr High School
39 MONROE ST crosses
41△Doty H F trucking ◎
Baxter George H
Gianfelice Dominic N
42 Brown Beatrice Mrs
Mong Richard L
46△Brunelle A M Mrs
Burno Doris A Mrs
△DeCaro F F conf
Vacant
48△McDonald W R ◎
49△Kernan William H
△Wiesel William E
53 Hallett Carl E
Olejarz Edward
54△Calabrese N J grocer ◎
Palumbo Marie Mrs
57△DeDonato Lorenzo ◎
58△Capillo Concetto ◎
△Casarrando John
59 Russo Margaret Mrs
63△Dudley J H furn rms ◎
64△Usher A U Mrs rest
65 Ferris James P
66 Vacant
67△McCarthy D J tavern
67½ UNION ST crosses
69 Turner J L rest
69½△Gordon Thomas W
71△Cherry Barbara Mrs
73△Holmes Francis W
74△Chatterbox rest
75△Farwell Lawrence W
△Payant Rose Mrs
77 Hemleau Henry A
Hutton Mildred
78△Purvis Annie I Mrs ◎
80 Jackson Jewel P Mrs
81△Barton Charles A ◎
91△Feramosca K A Mrs
△Levesque J H
92△Kruslic Henry P
△Ugolik Victor H
△Victor's Auto Body
92½ Trout L A veterinarian
93½ QUINCY ST crosses
95 Wilson E L grocer
97△Hilltop Service Station
101△Parker M M ◎
103 Bond Catherine A ◎
Gogyer Eugene J
104△Breveglieri Louis C ◎
105△Vezina Euclid O
105½△Deudlin H J
106△Cato Simon Q
△Hawkins Arthur H
△Powers E P variety store
107△Plumo Ciro A ◎
△Plumo J ice
108 Murray Myrtle Mrs
109 Salvatore Joseph
110△Ransom Nathaniel S

Eastern Av—continued
111△Lewis Frederick D
112△English Walter H ◎
113 Malone Willie M
△Shepard Harry J
115△Williams Willie W
117△Aschettino C Mrs ◎
Candelmi L B
Polito J grocer
121 Ceruti Celso ◎
123 TYLER ST crosses
124△Gerlo Rose M Mrs
Terzi J shoe repr
126△Fiorentino Gennaro ◎
127△Gallo Peter ◎
128△Fiorentino G grocer
129△Gallerani Vincenzo ◎
132 Howard Cleaners Inc
132½ Shropshire T L barber
134△Feinberg Samuel
△Don's Variety Store
Thayer Frank E
△Tom's Variety Store
135△Milgene Cleaners & Dyers
136 Vacant store
138△Condino Rocco
Polcetti Joseph ◎
140 Polcetti M Mrs grocer
142△Guidetti Ginevina Mrs ◎
Palazzi Jennie J
144 D'Andrea M R Mrs dry goods
147 BEACON ST begins
148 Easton The apts
Jasmin Lorin P
△Jasmin R W
Huard Joseph
Langlois Alfred J
Barrett Albert E
Drost William D
Guertin Julia Mrs
△Molica Louis A
Valliere Wilfred V
King David S
Lavera Frank A
Rivers Robert R
150△Mercure B Mrs
152 White Watkin Jr
154△Eve-Bolts Hobby Smoke Shop
158 PENDLETON AV ends
161△Minardi Ralph L ◎
162△Phelan E J barrels
△Phelan Bennet F
△Phelan Ellen W Mrs ◎
165 Burns Robert W
(1)Georgia Francis
△(2)Nolan John F
(3)Hedden I M Mrs
△(4)Miller A E Mrs
(6)Rudolph Laura Mrs
165½ CHAPEL ST begins
166△Phelan's Package Store Inc bev
170△Schwartz B B grocer
171△Young Men's Christian Assn and (Highland Branch)
172△Watkins J R Products household supplies
176△Flynn Rose A Mrs ◎
180△Bertera L A hdw
184△Barker K E Mrs
College Barber Shop
186 Slater Hugh A
188△Exedis M D druggist
198 Ianello J V barber
199 Garner Dora L
199△Jordan Marvin Jr
△Robinson J Mrs ◎
200△Telmosse L L
203△Savoit Raymond K
Savoit Harry L ◎
Savoit H L ◎
203 KING ST crosses
— Church of the Holy Family (R C)
204△O'Donnell M G ◎
Vacant
208 Vacant store
212△Massasoit Lake Ice & Fuel Co
△Noonan Edward J ◎
216△Bates Ernest G
△Kloske M H Mrs
220△Amato A shoe repr
222△Amato Antonio ◎
△Hanks Richard C
226 LEBANON ST ends
228 P O Sub Station No 10
△Edon's Pharmacy
230△Brouillette Alfred G
△Connors Edward E
△Lippman C H
△Pagliaro James V
232 Vacant store
234△Williams Richard H
235△Church of the Holy Family Rectory
△Rooney John Rev
238 Vanasse Anthony A
239 GRANVILLE ST begins
240△Bourque Napoleon J ◎

△Guertin Homer J
244△Burr John H ◎
247 Ryan James F ◎
248△Hopkins Lee S
251△Sawyer E L Mrs ◎
252 Perron George M
254 Johnson Homer
256△Gamache Arthur
258△Chelli Primo G
Chelli Maria Mrs
259△Walker Mary L Mrs ◎
260△Weidlich R J baker
262△Weidlich Reinhold J ◎
263△Welch Mary E Mrs ◎
△McKeon James J
266 GREENE ST ends
267 OLIVE ST begins
270 Bianco's Market
271 Suarez Antonio A
Taylor James B
274 Vacant
275△Brown A G Mrs ◎
276△Giordano Joseph ◎
279△Seymour M C Mrs ◎
△Seymour Fred R
283△Kuhn Fritz A ◎
284 Mazzarino F Mrs ◎
△Renzulli A Mrs
286△Hayward G C Mrs optometrist ◎
287 LADD ST begins
293△Wright Henry M ◎
295 Grove James A ◎
299 Davis Mason H ◎
303 Falcone Pasquale ◎
△Lo'os Speros
308△Kennedy M E Mrs
309 COLLINS ST begins
312△Brennan J T ◎
△Faulkner Arthur
△Morrison E C
313△Neighborhood Store grocery
313½ Keyes E C barber
315△Giamstasio Joseph ◎
Vance Robert C
317△Duval Della H Mrs ◎
Pelletier Rudolph T
318△Glynn Floyd E ◎
323△Nokes William E ◎
△Wright Douglas E
324△Mulley Frank J
△Pallotta Anthony G ◎
327△Bennett Lester E
△Foresi Julius ◎
328△Carty James E
△Maruca John A
329△Orr James L J
331 ALDEN ST crosses
333△Annalotti Salvatore ◎
△Brooks Walter J
336△Creanza Gennaro ◎
Polidora T J
338 MANHATTAN ST ends
339△Trepanier Philip ◎
△O'Meara Douglas W
340△Garvey H A Mrs ◎
342△Garvey John H
Fitzgibbon John D
345△Lapham Ralph L
346△Berthiaume L C ◎
347△DeCaro Anthony ◎
349△Mattei J A landscape gardener
350△Lauriente Ciro ◎
352△Lauriente Lorenzo J
353 PORTSMOUTH ST begins
359△MacDougall James
360△Caravilan Marshall
361△Gentile Tony A
363△Angers Lumber Company
367△Caron L M Mrs
Stevens Stanley
368△Helcamino Salvatore ◎
370△Wysocki Stanley J
371 Vacant
372 MARSHALL ST ends
373△Angers Edelmard ◎
381 SHILLINGFORD ST begins
385 Gentile Ennio E
387△Belcamino F A
△Zanolli Silvio G
391△Calderigi Amerigo A
393△Cardosi C Mrs ◎
397△Rossini E G Mrs
399△Krupke Louis G ◎
403△Trepanier C C Mrs ◎
Scimerciier Lawrence J
405△Hutchinson Percival
408 MELROSE ST ends
409 COLCHESTER ST begins
416△Colby Warren D
△Junaczewski John
418△Hanson C E subscription agency
419△Wilson Harrison E ◎
420△Colby Myrtle M Mrs
△Scudellari Peter A
422 Crane Harry A Jr
423 Saracena A V
425△Saracena Pasquale ◎
426△McCarthy Jerry P

△Bruno Alphonse J
428△Jenkins Maynard C
433△American Cleaners & Dyers Inc
435 CONKLIN ST begins
439 Strickland Leroy
441△Guay L E Mrs
△Minichiello M A
451 Pelfum Angelo
Welch Vivian E Mrs
Babineau G A Mrs
Morren Alfred G

EASTLAND fr 76 Berkshire av W to 109 Sikes Zone 9
36 Lachance Leopold A

EATON fr 76 Newfield rd W to 165 Almira rd Zone 9

ECKINGTON fr 881 Sumner av E bey Morningside pk (Right even) Zone 8
14△Weltz B Mrs
19△Polman David ◎
△Whalen K M Mrs
20△Flier Leo ◎
23△Markson Samuel ◎
26△Bellows Clifford A ◎
30△Levine Alec ◎
33△Laven Louis ◎
36△Blech Jack ◎
37△Agnew John R ◎
42△Sagalyn Julian L ◎
43△Schwartz Leo E ◎
46△Coen William B ◎
47△McManus William J ◎
52△Camarata Nicholas ◎
53△Atkinson Walter E ◎
57△Scheer R J ◎
58△Siegel Jerome M ◎
63△Cohen Samuel H ◎
64△Palmer Milton L ◎
67△Juriet Charles ◎
78 MORNINGSIDE PK ends
79△Cutler Samuel L ◎
91△Marshall Arthur M ◎

EDDY fr 157 Nottingham N to 1057 Carew (Right odd) Zone 4
8△Voyik George W ◎
15△Nicoll Aldo R ◎
16 Dernago T F ◎
20△Culver Ralph S ◎
25△Powers Charles L ◎
29△Reilly John F ◎
30△Wood Vincent W ◎
35△Nickelson Peter D ◎
36△Salo Sam ◎
40△Rivard Lucien J ◎
42△Alexander Vasily ◎
46△Delarm J J Jr ◎
49 Vacant
50△Engelmann H P G ◎
55△Flint Charles J ◎
56△LaBreck R J ◎
59 French William S ◎
62△Moreau Henry C ◎
65 Downhill Owen W ◎
66△Nystedt G B ◎
69 Lincoln Robert D ◎
70△Heap Harold A ◎
71 FAIRFAX ST begins
76△Howard W T ◎
79△Louis Dale W ◎
80△Watson E J ◎
85△Montagna D M ◎
86△Leonard James J ◎
89△Harrington John M ◎
90△Lucchesi Peter ◎
95△Lamere L F ◎
98△DiPilato Luca D ◎
99△Jala Alexander ◎
105△Nizinski Mary C ◎
106△Biagetti Santi F ◎
109△Sheehan Raymond E ◎
110△Sullivan Eugene W
112△Donahue Francis W ◎
△Kapopoulos G C
119△Scully Jeremiah F ◎
120 GRIFFIN ST ends
124 Vacant
129△Gollin Harold R ◎
130△Fitzgerald James D ◎
136△Fontaine Louis A ◎
139△Mackenzie Alexander ◎
140 Miller Richard J
146△Smith Francis R ◎
149△Donovan T J painter ◎
150△O'Connor Ralph E ◎
155△Houle Henry A ◎
156△Gebo Raymond E
159△Ross F M Mrs ◎
165 Vacant
166 Madden James ◎
169△Egan Thomas F ◎
170 Sheehan Thomas F ◎
176△Corriveau T F ◎
179△Ouimette Edward J ◎

180△O'Keefe William L Jr ◎
182 WILSON ST ends
190△Gastone Frank E ◎
195 Vacant
196△Mayer William ◎
200△Cignell Bernard F ◎
205△Lecuyer J L Mrs ◎
210△Ugolini O P ◎
215 Sebolt J J Mrs ◎
220△Catterucci A tchr music ◎
221 Taylor Elwin C
225△Jarczak Karl A ◎
226△Baldarelli A L ◎

EDDYWOOD fr 1044 Sumner av N to 211 Plumtree rd (Right odd) Zone 8
16△Fisk Olin M ◎
17△Smith J Thoburn ◎
18△Hardina William V
24△MacLaughlan J H ◎
26△Hunt H L ◎
Rice Edith M
28 Vacant
29△Mason E S ◎
32△Jacobs Harry L ◎
38△Baker Thomas W ◎
39△Heilhan C F ◎
43△Torrey William W ◎
44 Vacant
48△Cantor H Mrs ◎
55△Fox Benjamin B ◎
56△Leonard Arthur D ◎
60△Kemple Robert W ◎
65 ALLEN ST crosses
83△Gamache Armand R
85△Crigan Helen G Mrs ◎
93△Nagle H B ◎
94△Guidette T M Mrs ◎
99△Brault Joseph A ◎
100△Sheldon Leon E
109△Longhi Angelo ◎
120△Mozzuro Melchiade P ◎
123 Vacant
124△Waterhouse A W ◎
125 Vacant
129△Cameron John A ◎
130△Boyaly Ned N ◎
133△Whittier C R ◎
134△Nickerson Robert F ◎
139 ARVILLA AV begins
140△Greene Elliott P
144△Valade Octave T ◎
154△Desotell Leo A ◎
160△Omer Nathan R ◎
164△Fournier E E ◎
170△Figoni W G ◎
174△Haggerty Nora T ◎
180△Covel Francis W ◎
186△Michelman Gerald D ◎
190△Doewra T B P ◎

EDENDALE fr 656 Page blvd NW to 1769 Carew (Right odd) Zone 4
4 Al's Shoe Service
6△Bonjorni R M beauty shop
15△O'Donnell P J ◎
19△Horner Roy H ◎
20 Riordan James J
26△Hanson Edwin ◎
27△Abar Harold S ◎
30△Kitch Anna M Mrs
32△Greene Carrie H Mrs
△Shaw C W Mrs nurse
34△Groleau Alfred G ◎
35△Haughton Ralph H ◎
36△Groleau Anna B Mrs
40△Shepardson C C Mrs ◎
45△Dion Roger J ◎
46△Jones William P ◎
49△Churchill E H Mrs ◎
50△Kelly Paul J ◎
53△Craigie Cresswell H
55△Williams Charles J ◎
56△Biever Russell A ◎
60△Marien Henry W ◎
63△Driscoll James P
65△Wiltsie Arthur H ◎
66△Walsh Albert J
69△Bryant Andrew J ◎
70△Strachan Grace M Mrs ◎
73△Charland George E ◎
74△Hudzik Walter J
75△Eldridge Elizabeth Mrs
76△Hartshorn E C Mrs
78△Charland George E ◎
79△Nelson G V tchr music
△Nelson H T ◎
80△Anop Walter ◎
82△Muscaro Michael V ◎
84△Torricelli Decio M
85△Ormsbee Ralph P ◎
86△Cashman Timothy F ◎
89△Thurber Edward W ◎
90△Dudeck Joseph J ◎
93△Robinson Harold J
94△Nadeau Archie R
95 Ryan John P ◎
96 Nadeau R C ◎

99△Zucker C I Mrs ◎
100△Cheyne William A
102△Ellis Julia M Mrs ◎
105△Miller Timothy M ◎
108 Romaniak Mary A ◎
109△Hart John F ◎
115△Sheedy Thomas ◎
116△Bastow Raymond M ◎
119△Moshier C E
120△Costello Michael T ◎
123 Moreau Napoleon
124 Vitarelli Dominic
125△Kamm Arthur L ◎
126△Siano Louis P ◎
129△Gloster James F ◎
130△Watson John D ◎
133△Ormerod Lester E
△Przybyla Stanley J ◎
136△O'Neil Daniel M ◎
155 BOWLES PK crosses
181△Dereslenski Albert S ◎
182△Nascembeni Frank J ◎
187△Corliss George I ◎
188△Wohlfahrt Adolph H ◎
191△Winton Isabelle Mrs
192△Viets William D ◎
197△Merkle Otto A ◎
198△McGowan Michael J ◎
202△Ellsworth H R ◎
207△Bradley William A ◎
208△Maruca Leo T ◎
211△Janiszeski S A ◎
217 Armata Walter J ◎
218△Viets K O Mrs ◎
221△Morton Harry P ◎
227△Hebert R E Mrs ◎
228 Vacant
231△DeBlois Albert D ◎
232△Nelson Carl A ◎
237△Abar Edwin J ◎
238△Morrow Bryan B ◎
245△Kolet Samuel J ◎
250△MacPherson E W ◎
251 Breault Urban W ◎
256△Bourdon Armand J ◎
257 Bartlett Phillip E ◎
262△Fortune Ernest F ◎
263 Guertin R F ◎
266△Modish Joseph M ◎
267△Wing Jason G ◎
272△Morton Robert J Jr
273△Geoffrion R F ◎
277△French Herbert W ◎
278△Abar Harold S ◎
283△Murry George ◎

EDGELAND fr 41 Long Hill E to 156 Fort Pleasant av (Right odd) Zone 8
46 COOMES ST ends
65△Stump Charles W ◎
68△Gavoni Richard F ◎
71△Brown Felix K ◎
73△Parkman Ivan A
76 LONG VIEW ST ends
81 Lorenzo Vito L
82△Scibelli Frank V ◎
83△Gelinas Charles A
84△Scibelli S A
85△Kartcheske F W
87△Grimaldi Alfonse F ◎
88 Oliveri Alfred C
90△Parrott Joel F ◎
93△Morgan Keith W
95△Laconti Antonio ◎

EDGEMERE RD fr S of Andover rd N to 55 do (Right even) Zone 9
101 ANDOVER RD ends
104△Morgan Leonard F ◎
115△Roberts Louis H ◎
116△Franck Verner E
119△Music Stephen T ◎
119r Arnaud V J Mrs
Spack Anton ◎

EDGEMONT fr 1480 State NW to 1735 Roosevelt av (Right odd) Zone 9
5△Callell Leland J
7△Johnson-deVou Inc distributors
21△Gordon G C ins ◎
22△Nolan Alex ◎
25△Fenton Roy T
26 O'Connell Charles D Jr ◎
27△Consolmagno Jerome ◎
28△O'Connell Charles D ◎
32△Magee Alfred J ◎
33 ELDERT ST begins
34△Woodford Harrison
36△Romval Alexander J ◎
37△Bonville Ernest J ◎
40△Oski James J
41△Labonte Precillia L Mrs ◎
42△Bunce William V ◎
43△Boyce Jesse L
47△Lucey John W ◎
49△Cosgrove R K

Edgemont—continued
52ΔGriffin Hazel E Mrs
Smith William H
ΔKalista Vaclar J ◎
55ΔCartmill James H ◎
58ΔGaudreault F X ◎
59 BUSHWICK PL begins
60ΔWeymouth C H
62ΔCanavan John A ◎
65ΔMoore Paul F ◎
66ΔBradley Blanche E Mrs ◎
68ΔShaw Dwight H
70ΔBaker Clarence J ◎
71ΔClark George H ◎
72ΔMartin Russell R
75ΔDill Harland K ◎
76ΔLafferty George H ◎
79ΔSchweppe F B ◎
85 S CHATHAM ST begins
92ΔColapinto Peter ◎
95ΔMcClusky T F ◎
96ΔMcLaughlin M J ◎
Normand Albert Jr
99ΔWalker I L Mrs ◎
100ΔElkins Robert E ◎
106ΔHillis William B
109 N CHATHAM ST begins
112ΔKenyon Gifford ◎
116ΔWeymouth Harold D ◎
121ΔPezzini Joseph A ◎
ΔPezzini Joseph H
122ΔMerhar John H ◎

EDGEWOOD fr 523 Bay E to 58 Acorn (Right even) Zone 9
5 Davis Walter E
9 McCrory Patrick L
13 Larounis George D
15ΔMorahan Peter J ◎
Black Richard E Jr
17ΔGroll Walter
19 Angus Jane B Mrs
ΔAnderson Isabella S Mrs
23 O'Neil James J
24ΔFurlani Joseph E
25ΔHurley Michael J ◎
26ΔCollins William F
30ΔAppleton Louis ◎
34ΔKlungian Matthew
36ΔDinnie Alick ◎
40ΔGrode Edward J
ΔNewman Albert S
43ΔBowen Clinton M ◎
44ΔMorrison Lawrence E
46ΔLeonard W D Jr
47 Cole Edward J
48ΔJabry Michael J Jr
49ΔGokey Frank R ◎
50ΔBlack A P ◎
54ΔSergel Edward G ◎
56 Huse Edward W
57ΔGeissler Walter H
59 Borowski Albert F ◎
60ΔMarra W G ◎
63ΔSpoerl Howard D ◎
64ΔPerlot Alfred V ◎
67ΔWilder Cecil M ◎
69ΔCole Donald F
70ΔHamer Campbell N ◎
73ΔMason L J Mrs
74ΔPowers Wallace O ◎
79ΔBennett Reginald W ◎
80ΔKellogg Charles W ◎
83ΔSchubach M V Mrs ◎
84ΔMetcalfe Fred ◎
85ΔSchubach H G
87ΔWillette Francis A ◎
88ΔAnderson Victor E
89ΔFoote William L
90ΔCheney L Lawrence
93 Angell Leon V
94ΔLandon William P
95ΔMolonea A M Mrs ◎
96ΔAuclair Alcide J
97ΔWinetrout Kenneth ◎
103ΔWoodcock John ◎

EDGEWOOD GARDENS fr Larch la E in a cir to do Zone 9
— LARCH LA ends
1ΔAm Int College Dormitory
Mitchell John F
2 Hines John F Jr
3ΔRae William C

EDMUND WYNNE CIR fr 39 Lionel Benoit rd S in cir to do Zone 9
13 Hampden Precision Grinding Co
32 (A)Hall Harry E
Δ(B)Moynihan Walter F
Δ(C)Monaghan L J
Δ(D)Moriarty Richard T
36 (A)Gil Manuel
(B)Miller James A
Δ(C)Hurley Thomas J
(D)Guerrette J J
38 (A)Troutman W L
(B)McClendon H W
(C)Williams Alexander
(D)Barber Lester
40 Bist Daniel E
42 Lamontagne H N
44ΔTierney Maurice W
46 Perron Eugene A
48ΔTerrell Raymond A
50ΔBonavita Louis A
52 (A)Bednarz Edward A
(B)Vacant
(C)Getty Raymond D Jr
(D)Fletcher Stanley M
54 (A)Vacires M Mrs
(B)Wajda Richard F
(C)Luzi Enio
(D)Brown Carl
58 (A)Terela Benedict J
Δ(B)Aiken Alexander M
Δ(C)Esposito Angelo
(D)Lynch Kenneth E
62ΔFreeman Russell M
64 Overton David F
66 Malone Kenneth W
68ΔChambers Frank
70ΔPerrault Eugene L
72ΔO'Neil Raymond F
74ΔCasey James F
76ΔKrawiec Stephen
78 Benware Carroll H
80ΔAbair John J
82ΔMcDevitt F H
86Δ(A)Killela F James
(B)Benoit Armand F
(C)Vacant
(D)Bogdanowicz F C

EDWARDS fr 75 Chestnut E to 82 Elliot (Right odd) Zone 5
11-19 LaSalle The apts
11 (1)Farrell Arthur
Δ(2)Vincent F A
Δ(3)Sullivan Catherine Mrs
Δ(4)O'Brien Mary E
Δ(5)Goldberg Lawrence
Δ(6)Hall Raymond A
Δ(7)Gilson Doris A
Δ(8)Carlisle Eleanor K
13 LaSalle The apts
(1)Riley Bertran
Δ(2)Smith Samuel T
(3)Greene Ruth L
(4)Parents Arthur C
(5)Barrett Ruth O
Δ(6)Griggs Sarah L
(7)Hammond John
Δ(8)Day Hazel E
15 LaSalle The apts
Δ(1)Murphy M J Jr
Δ(2)Ligus Edward J
Δ(3)Sammis S A Mrs
Δ(4)Keyes Thomas J
Δ(5)Ostiguy Irene E
Δ(6)O'Keefe Harold A
(7)Edwards E F
Δ(8)Brunelle Grace
(9)Winchester H R
Δ(10)Nelson Marion G
Δ(11)Hillthall Harry M
Δ(12)Goss Raymond E
(13)Sullivan M M
Δ(14)Curto Peter V
(15)Riedel Paul A
Δ(16)Poniatowski C A
17 LaSalle The apts
Δ(1)Bouley Raymond J
Δ(2)Campbell E E Mrs
Δ(3)Zeralli Henry
Δ(4)Wagner Anne
Δ(5)Sullivan M M Mrs
(6)Cheatham Robert J
(7)Krufka Cecilia B
Δ(8)Caramello H W
19 LaSalle The apts
Δ(1)Morrissey Charlotte
Δ(2)Rush Ralph H
Δ(3)Hellstrom Carl R
Δ(4)Cheatham Clara L
Δ(5)Evans Harold J
Δ(6)Cascella Carolyn
Δ(7)Burke Walter A
(8)Tierney Bryan
30 Vacant
33ΔNickerson The furn rms
ΔHays Gertrude Mrs
37ΔMartin F A Mrs furn rms
40ΔRolland Bernard W
Rolland T O Mrs furn rms
43 St Joseph's Parochial School
46ΔTraskos K M Mrs nurse ◎
50ΔBertolda C S furn rms
Chalaux Ernest C
58Δ(7)Galerneau D N Mrs
(8)West Dorothy M
(15)Person Martin B
Δ(16)Sullivan J E
Δ(23)Seltzer Paul W
(24)Kowal Mary C
Δ(31)Mosauro Elisa B
Δ(32)Reilly Helen M
62Δ(5)Kenney W J
(6)Griffin C E
(13)Downey Julia A
Δ(14)Collins Miriam J
(21)Doe Charles E
Δ(22)Lappin Alice G Mrs
(29)DaCunha Dennis R
Δ(30)Charpentier Eva E

EISENHOWER fr 1276 Carew NW to 45 MacArthur Zone 4
2 Ritchie Charles H
4 Taskey Frank E
5 LaValley Herbert E
7 Vacant
8 Vacant
10ΔFitzgerald Thomas J
11 Bennett Roy E
13ΔRae Robert J
16 Taddey Edmund A
18 Turner Robert G
19ΔBedinelli Ernest H
22 Douglas Clarence A
23 Borthwick Howard A Jr
24ΔMarco John A
27ΔBiecum A J
30ΔDufard Albert L
34 Blake Ralph W
38ΔMitton Walter R
39ΔGaffney Joseph C
41 Braley Arthur
44 Bushaw Edward L
45 Fallon Leo E
46ΔDutton George E
47ΔMacDonald V L real est
50ΔVallieve Richard E
52 Morace Evaldo H

ELDERT fr 33 Edgemont E (Right odd) Zone 9
14ΔRoy Norman A ◎
15ΔKnapp Harold C ◎
16ΔPeplowski John ◎
19ΔTolman Herbert E ◎
22ΔEspe George K ◎
23ΔSchoeder Francis P
26ΔMurphy P E Mrs ◎

ELDRIDGE fr 772 Belmont av S to 132 Washington (Right even) Zone 8
14ΔDickie Douglas W
ΔShea James O
ΔLeaurien Howard J
Vacant
17 Loneto D E Mrs
ΔZirkin Harry ◎
18ΔHarwood Harry A ◎
19ΔGuindon C P
20ΔMould Harry J
21ΔCarney Edward J
ΔMcQuade Arthur F ◎
22ΔSweeney Edward A ◎
23ΔHall Irving W
24ΔMeskill Della Mrs
29ΔMentor Ramon B ◎
30ΔWinslow Frank W ◎
35ΔWeisse F J ◎
36ΔWollmann A M tchr music ◎
39ΔSugrue Ann D Mrs ◎
40ΔRodman Edward ◎
44ΔShub Abraham ◎
52ΔRosnick Jacob I ◎

ELEANOR RD fr 714 White S and E to 50 Ruskin (Right even) Zone 8
19ΔWalsh Philip M ◎
22ΔBeverly Stanley C
ΔHancock Charles J
Landen William J Jr
25 RUSKIN ST begins
34 Chalker Harold L ◎
38ΔShiry Paul A ◎
40ΔSmith Lydia I Mrs
41 Mascaro Frank
ΔRollins H F window cleaner
ΔChasse Joseph L ◎
44ΔRansom Harold H ◎
48ΔBunkirk Ned B ◎
ΔPowers Josephine Mrs
54ΔMarazzi Joseph A
ΔStockwell M F
56ΔCuoco Carmen J ◎
63ΔHartshorn James W S ◎
Barton Richard W
71ΔTheinert Reinhard ◎
73ΔMcIntosh Arthur A
74ΔLee Charles E ◎
80ΔWackwitz Ernest F ◎
81ΔGiorgiole Michael ◎
90ΔMcCrea Horace O ◎
93ΔLuther Henry O ◎
94ΔLitch M Luther ◎
95ΔDrimmie James
99 Vacant
100ΔFerry George C ◎
101ΔGray Harold C ◎
104ΔMackey Stuart D ◎

ELIJAH fr SE of 95 Silas NW to 69 Fisher Zone 9
55 SILAS ST crosses
72ΔProvost William J ◎
80ΔWalsh Francis N ◎
83ΔCormier B M Mrs ◎
84ΔMorgan William E ◎
90ΔStaniski John ◎
96 Vacant
98ΔStan's Market
103 Frutuso Dominick ◎
111ΔColby Harold E ◎
127ΔMazzadra Francesco ◎
135ΔHope C H Mrs ◎

ELIZABETH fr 509 Berkshire av S to 120 Rollins (Left odd) Zone 9
11ΔWilson Douglas R ◎
19ΔRobbins Howard J ◎
25ΔBurnett G W ◎
29ΔO'Connor James W ◎
ΔMcGill Harry L
30ΔRollend Leo G ◎
35ΔBrown Everett A ◎
45 ROLLINS ST ends

ELLIOT fr 262 State N to 13 Salem (Right odd) Zone 5
19ΔFennessey J T ◎
ΔFennessey N A Mrs furn rms
25ΔFoley Charles P ◎
27ΔPeterson Martin E ◎
ΔPeterson K T Mrs furn rms
29 Keough J P furn rms
31ΔKnox H H Mrs furn rms
34ΔCathedral Grammar School
35ΔBrazeil James A ◎
37ΔShort E H Mrs furn rms ◎
ΔHayden Harry H
42ΔSt Michael's Hall and School
53ΔTechnical High School
62ΔSt Joseph's Normal College
ΔSt Joseph's Convent
ΔSisters of St Joseph
63ΔCathedral High School
68ΔSpfd Diocese of the R C Church
ΔWeldon C J Most Rev
76ΔHarington John F Rev
82 EDWARDS ST ends
85-87 Elliot The apts
85ΔBerry Raymond D
Clarke F M Mrs nurse
ΔClarke John H
Lemoine C Mrs
ΔSurprise Joseph R
ΔReed H M Mrs
87 Elliot The apts
ΔHyland Rose M Mrs
ΔAnderson Edmund A
ΔDufault Joseph B ◎
ΔStevens Simon
ΔWhitelock Dewey F
ΔMcCarthy F E
ΔLemelin Roger J
ΔLaValley Henry F Jr
88 Callahan Richard J
Musary Irene M
Clark Rachel N
ΔDelaney Henry S
ΔPaige Leslie A
ΔGarvey T F
Hall Bridget A
90ΔDeeb Evelyn M
ΔCoon Elizabeth V
ΔDougherty Elizabeth Mrs
ΔConnors Mary A
ΔBerg Josephine A Mrs
ΔHare Theodore R
Chapin Robert B
O'Conner Margaret L Mrs
94 Peterson K T Mrs furn rms
95 Burke John P
ΔCaffrey M A Mrs ◎
96ΔLennon M E Mrs furn rms
98ΔKeena A J furn rms ◎
99ΔSaxer G G furn rms ◎

ELLSWORTH AV fr 1241 Sumner av S to 188 Clough (Right odd) Zone 8
17ΔZacher A A ◎
18ΔStrawinitz R A ◎
23ΔSheldon N E Mrs ◎
24ΔDaze Wilfred J ◎
27ΔHardin Robert E ◎
28ΔBrennan M F Mrs ◎
33ΔKnight Charles W ◎
34ΔShahverdian Arnenag ◎
38ΔScott David M ◎
39ΔFrench Sylvester R ◎
43 Miller Alfred W ◎
44ΔCuzzone Louis J ◎
49ΔHewitt Robert E ◎
53ΔMcClenaghan D M ◎
54ΔRundle James R ◎
57ΔWhitcomb Stuart R ◎
60ΔHamon Raymond F ◎
63ΔWest Thomas J ◎
64ΔRoy Armand D ◎
67ΔJackson Ray D ◎
68ΔGraves Charlton J ◎
73ΔMiller S O MD ◎
74ΔHeim Harold W ◎
77ΔMaxwell Weyman E ◎
78ΔCorbin Edward A ◎
83ΔWoods Clifford W ◎
84ΔPhelps P Keith ◎
87ΔBoyce James D ◎
88ΔParis Otto P ◎
93ΔMachler Albert ◎
97ΔGifford Edwin R ◎
98 Dougherty Cecelia M Mrs
103 GIFFORD ST crosses
107ΔTunnington K A Mrs ◎
108ΔHall Estin E ◎
111ΔHuntley Truman S ◎
114ΔSpickerman Harold C ◎
119 Scott E M Mrs nurse
ΔScott Wallace M ◎
120ΔHill Refrigeration Service
ΔColen Leonard ◎
124ΔCzaja Edward S ◎
127ΔKane John S ◎
133ΔMaskel Isaac E ◎
134ΔClapp Clayton H ◎
138ΔClapp C C piano tuner ◎
139ΔWood B S Mrs
143ΔPrivensal Harold B ◎
148ΔMongo Daniel A ◎
153ΔCoombs Edward F ◎
154ΔHebert A E real est ◎
158ΔFitzpatrick J B ◎
163ΔMannino James ◎
168ΔMasterson E F ◎
173ΔKenyon C M Jr
174ΔNormand John J ◎
178ΔClayton Lloyd E ◎
183ΔKuhn William J ◎
188ΔGray Vincent E ◎
189ΔLawler Fenton P ◎
197ΔFanning Laura E Mrs ◎
200ΔMonte Louis T ◎
204ΔBoucher Leo G ◎
ΔHalleran I S Mrs ◎
217ΔGould Eldred W ◎

ELM fr 1258 Main W to Connecticut River (Right even) Zone 3
3ΔCunliffe J W real est
Alderman H F real est
Gleschi T L ins
Highland Co-Operative Bank
5ΔRice Horace J lwyr
ΔShaw & Snow lwyrs
Springfield Fish & Game Assn Inc
ΔSteele R C lwyr
7ΔHubach G F ins
11-33 Court Square Theatre Bdg
11ΔCourt Square Theatre
13ΔSullivan Tim coal
15 Court Square Theatre Bdg upstairs entrance
17ΔEaston C Clement Agency ins
19ΔFlagg R H real est
21ΔFirst Personal Bankers Inc
23ΔLomas Charles B Co The investments
Lomas S R ins
25ΔBurt C A ins
ΔWheeler B T real est
31 Court Square Theatre Bdg upstairs entrance
(208)Vacant
Δ(210)American Red Cross
Δ(214)Devens Realty Co
(215)Myers M C real est
Δ(215)Wadsworth M V D real est
(216)Cataldo S A ins
Δ(216)Chapman E H ins
Δ(216)Utica Mutual Ins Co
Δ(218)Employers Mutual Fire Ins Co
Δ(218)Employers Mutual Liability Insurance Co of Wisconsin
Δ(219)Amara and Geanacopoulos lwyrs
Δ(219)Lasro Inc launderette
Δ(222)Searle E S lwyr
Δ(222)Smith A I lwyr
Δ(228)Stearns S M real est
Δ(231)Gray J L lwyr
Δ(232)Wozny M G Mrs check system
Δ(234)Fisk P P lwyr
Δ(234)Landis E B lwyr
Δ(235)Wilson S arct
Δ(236)Kohn S H acct
Δ(239)Wilson P D lwyr
Δ(243)Dolan T W adjuster
Δ(243)Globe Indemnity Co

Elm—continued
△(243)Newark Insurance Co
△(243)Royal Indemnity Co
△(245)Patnaude H E lwyr
△(250)Mahoney F J acct
△(250)Zasdan N lwyr
△(308)Doyle P A lwyr
△(308)Foley W J lwyr
△(308)Kuczynski E J lwyr
△(312)Clancy D A lwyr
△(313)Campbell R E real est
△(314)Hampden Reporting Service mercantile agency
(316)General Baking Co
△(317)Ascher J auctioneer
△(317)Bailey W J lwyr
△(320)Bodfish R W lwyr
△(326)Peck E C Jr lwyr
△(330)Lynch C I lwyr
△(331)Granfield P E lwyr
△(334)Hennessy J F lwyr
△(334)Malone T B lwyr
△(336)Glazier R lwyr
△(337)Madden J H lwyr
△(338)Fein I lwyr
△(342)Moriarty T V lwyr
△(342)Crowell R W lwyr
(342)Hird J W H lwyr
△(344)Collins F M lwyr
△(345)Burns G M real est
△(345)Condon T J real est
△(345)Christie W Y & D B real est
△(347)Lester J E real est
△(349)Glazier B B lwyr
△(349)Industrial Consultants Inc The engs
△(349)Stone L A lwyr
△(350)Saks P E lwyr
(408)Vacant
△(410)Hitchcock & Co accts
△(415)Lombard P I lwyr
△(415)Lombard R E real est
△(415)Swift W A lwyr
△(418)Shaw I E lwyr
(418)Anderson A Jr lwyr
△(422)Maher F acct
△(422)Gilmore Associates Inc real est
(424)Vacant
(425)Vacant
(426)Gardner E S lwyr
(430)Malley J F lwyr
△(430)Malley T C lwyr
△(431)Kern W J lwyr
△(434)Kaps J D lwyr
△(434)Spooner R S lwyr
△(436)Shine F J deputy sheriff
△(437)Quirk J T Jr lwyr
△(437)Lovett J J lwyr
△(439)Panetta V J lwyr
△(439)Raleigh F T lwyr
△(441)Butler J J lwyr
(441)Fitzgerald W A lwyr
△(441)Essex Auditing Co
△(441)Sweeney J F acct
△(443)Kamberg A lwyr
(447)Uman F L lwyr
△(447)Swirsky J lwyr
△(447)Barbeau L J deputy sheriff
△(449)Stone Industrial Equipment Co insulating materials
△(449)Lambert H C refrigerators
△(450)Hooper Holmes Bureau Inc inspection bureau
△(451)Snow E C lwyr
△(452)Cotter H J lwyr
△(452)Kelly T J lwyr
△(510)Ryan C V lwyr
△(510)Ryan C V Jr lwyr
(510)Hurley E N lwyr
△(510)Collins E T lwyr
△(510)Egan J F lwyr
△(515)Breck J H scalp specialist
△(516)Cobb Beesley & Miles engs
△(522)Gordon G W lwyr
△(522)Bulkley J S lwyr
△(522)Doherty L W lwyr
△(522)Godfrey W A lwyr
△(529)Murphy R E lwyr
△(531)[illegible] J H lwyr
△(533)International Brotherhood of Papermakers
△(534)Plumb A E acct
△(534)Plumb S C acct
△(536)Monteith T O osteopath
△(539)Wright & Bresnahan lwyrs
△(541)Egan L CS practitioner
△(543)Hutchings E lwyr
△(545)Bacon Weltman & Cohen lwyrs
△(545)Michelman L S lwyr
(550)Angers L G lwyr
△(550)Hanley J T Jr lwyr
△(610)Donnelly T J lwyr
△(610)Jennings J R lwyr
△(610)Cummings U D lwyr
△(610)Raleigh W D lwyr
(613)Vacant
△(614)Kirkland & Kirkland lwyrs
△(615)Grant C J real est
(616)Fenton I E real est
△(616)Palmer G F lwyr
(616)Millein Realty Corp real est
△(616)Premo L J real est
(616)Festa L real est
△(618)Childs W J real est
△(620)Zeo V J lwyr
△(621)Larkin E W & Co builders
(625)Abbott Realty Corp The
(625)Chicopee Falls Realty Trust
(625)Pearl-Byers Realty Trust
△(625)Petit L A real est
△(626)Ball & Lavigne lwyrs
(626)Chapdelaine R E lwyr
△(627)Interstate Fireworks Mfg & Display Co Inc
△(632)Kerigan J E lwyr
△(632)Murphy J E lwyr
△(635)Moriarty J P lwyr
△(635)Sullivan J F lwyr
△(635)Moynahan S A lwyr
△(638)Moran H A Jr lwyr
△(638)Moran H A lwyr
(638)Moran R J lwyr
△(642)Aring W J real est
△(644)Harvey & Mulcare lwyrs
△(644)Pesselano V P lwyr
△(649)Carman E W lwyr
(649)Wilbraham Country Club office
△(651)Fenton E L lwyr
△(651)Fenton M E Mrs lwyr
△(651)Rosenbloom J D lwyr
(651)Wells H broker
33△Kempton R B real est
△Webster John A & Donald G real est
△Webster Pinney & Webster Inc ins
35 COURT HOUSE PL begins
— Court sq
36 COURT SQ AV ends
37 Hampden County Court House
△Clerk of Courts
△County Commissioners
△District Attorney's Office
Farrell E J lwyr
Equity Court
△Hampden County Law Library
△Probation Officer
Supt of Public Buildings
△Sheriff's Office
Twitchell L A lwyr
Supreme Court Room
△Treasurer's Office
50△First Church of Christ (Cong) Parish House
55 Hampden County Hall of Records
△Judge of Probate Office
Land Registration Office
Probate Court
△Registry of Deeds
△Registry of Probate
63 Springfield Institution for Savings Bldg
△Spfd Institution for Savings
Smith Horace Fund The office
95 COLUMBUS AV crosses
105 NYNH&HRR crosses
— Springfield Boat Club

ELMORE AV fr 870 Boston rd N to Thetford rd Zone 9
22△Jaskolka Edward J ◎
55 Vance L M Mrs ◎
70△Cate Aime J ◎
75 NEWPORT ST crosses
139△Gorette Wilfred A ◎
140 Vacant
141△LaPine Amos ◎
142△Crenshaw Harward S ◎

ELMWOOD fr 468½ Main W to 61 Meltzer (Right even) Zone 5
20△Buendo Rosina M Mrs ◎
22△Markowski Michael A
△Ricco Victor A
24△Cardaropoli Alphonse ◎
Gagliarducci Albert A
25△Gasperini A M mason
△Remy Joseph T
27△Bocchino Antonio ◎
29 D'Agostino Augustine
30△Rousseau's Garage
37 Riverview The apts
△(1)Rugani F P
△(2)Ravosa Dominick M
△(3)Collette William J
(4)Francesconi M Mrs
(5)McNabb Chester W
△(6)Cote A M Mrs
(7)Graves M J Mrs
△(8)Goulet Omer G
39 COLUMBUS AV crosses
51△Terzi Cesare E
53 DeCaro John P
54△Daniele Nicholas J
56△DiSanti Agostino ◎
62△Bonsagni B J
△Bonsagni Federico ◎
63△Hodge Robert L
65△Belton R V Mrs
67△Borriello Anna Mrs
69 DelNegro William
73 Goulet Roland
△Strogopeti V M Mrs
79 Nai Joseph
△Nai Rose Mrs ◎
87△DeCaro F Mrs ◎
Bellotti Nathan
89 MELTZER ST begins
100△Bay State Fire Brick Co Inc
△Ballard Company Inc The boiler setters

ELOISE fr 1089 Sumner av S to 128 Paridon (Right even) Zone 8
11△Miller Louis C
Thoren Anna M Mrs ◎
12 Sturtevant J Paul
14△Everitt Edward ◎
17△Belton Claribel Mrs
18△Wright Kenneth H
19△Godfrey Walter E ◎
20△Rey Belle L Mrs
21△Roncarati Louis F ◎
△Sette Angelo A
22△Putnam H S ◎
24△Flynn Edward J
27△King Fannie C Mrs ◎
28△Nash Martin A ◎
33△Evans Louis E ◎
34△Denver James H ◎
38△Scalise Louis ◎
43△Millman Oscar R ◎
44△Gottlieb Julius ◎
47△Sleeper Arnold J ◎
Sleeper A J Co medicines
48△Mango Rosario ◎
51△Lawson Walter R
53△Anderson Hulda A ◎
57△Dziadzio A J ◎
58△Fichotte Henry T ●
59△Palazzi Nino J ◎
60△Robinson Clemence
61△Mercier Roy G ◎
62△Howell Jay A ◎
63△Valenti Camillo S
67△Marucca Joseph A ◎
68△Belcamino Ralph ◎
73△Dunham Frank H ◎

EL PASO fr 75 Lang S to 218 Pace blvd (Right even) Zone 4
89△Gregg Henderson S Jr
90 Skowron Joseph S ◎
93△Tully James ◎
100 Rivers Lawrence T ◎
103△Gross Keith J ◎
107△Constine Clesson D ◎
108 NOTRE DAME ST ends
112△Pope Alfred J ◎
117△Collins Robert C ◎
118△Tongue Walter F ◎
123 Cantrell Levi M ◎
129△Muscaro Frank A ◎
133 Stopa Medard
137△Reid Hugh ◎
143△Ashline Edward J ◎
151△McDonald Robert L ◎
162△O'Connor H T ◎
168△O'Connor Thomas S ◎
172△Lang Frank L ◎
183 ST JAMES BLVD crosses
195 Moquin Albert P ◎
199△McCaubrey Raymond ◎
200 Randall David P ◎
203△Smith Robert J ◎
205△May Charles E ◎
206△Sambrook Charles P ◎
210△Wright Ernest R ◎
214 Hisey Patrick J
220△Gibson William A ◎
224△Twine Ralph J ◎
225 Noyes Ernest E Jr ◎
226 Nicholson Mary V
239 Crane George E ◎
240 Shea Patrick M ◎
246 Kinsley James F ◎
250△Kosinski Henry P ◎
256△Carnahan Edson M ◎
259 Borgatti Walter F ◎
261 Vacant
265 Arndt Leroy P ◎
267 OKLAHOMA ST crosses
291 Vacant
296 MERIDA ST ends
319△O'Connor John G ◎
322 SAN MIGUEL ST ends
334 Vacant
341 CAMPECHI ST crosses
362△Cogswell L B mach mfrs
365△Cermak Rose L Mrs ◎
366△Johnson Austin G Jr ◎
369△Duncan William R ◎
372△Shortsleeve Victor ◎
373△Farrell Robert B ◎
378△Green Arthur M ◎
379△George Nicholas ◎
382△Martin Harry H ◎
383△Shea Thomas J ◎
386△Foss George H ◎
387△Flanagan John J ◎
390 Desrosiers Albert J ◎
396△Bell Charles T ◎
400△Bergeron R P ◎

ELSIE fr 25 Lakeside E to 874 Alden (Right odd) Zone 9
9△Ewig Otto V ◎
Vacant
15△Hankey Ernest H ◎
19△Otting E F ◎
△Otting E M Mrs nurse
20△Jerr Frank A ◎
22△Clooran William J ◎
24△Etchells William H
25△Edson Elmer F ◎
28△Hallas David M
30△Costello Thomas R ◎
42△Brackett Pearl A ◎

ELWOOD DR fr 792 Dickinson W to 397 Trafton rd (Right even) Zone 8
3△Black Samuel ◎
9△Solomon E J Mrs ◎
12△Marshall J B waste ◎
15△Heyman Flora D Mrs ◎
18△Fredette Richard C ◎
21△Cohen Fannie Mrs ◎
24△Schwartz Philip A ◎
27△Hancock Manser ◎
30△Kline Harry ◎
33△Hyle Morris ◎
36△Bennett Bertha Mrs ◎
41△Levine Marvin M ◎
42△Levine David ◎
47△Richmond Dorothy ◎
48△Livingston Ralph L ◎
52△Popkin Julius ◎
53△Krasnoff Charles W ●

EMBASSY RD fr 1300 Plumtree rd W to dead end Zone 8

EMBURY fr 71 Ambrose E to 108 Denver (Right odd) Zone 9
18△Dupuis H A builder ◎
25 WALDORF ST begins
29△Rover A W Mrs ◎
32 BOYER ST ends
41△Jones John E ◎
49 PENROSE ST begins
54 Finley Rose C
55△Lappe William M Jr ◎
59△Maynard Sydney E ◎
60△Frank W H ◎
65△Smith Perry M
Vacant
68 COLEMAN ST ends
69△Shannessy L T ◎
75 WARRENTON ST begins
84 Shriscia Armando J ◎
90△Hebert Hubert E ◎
96△Fillion L A bdg contr ◎

EMERALD RD fr Old Farm rd to 600 Bradley rd Zone 8
70 OLD FARM RD ends
78 Vacant
100 Vacant
120 BACON RD ends
140 GRATTAN ST ends

EMERSON fr 539 Plumtree rd S bey Packard to Overland av Zone 8
103 Parish Gerald J
126 Vacant
129 Vacant
130 Vacant
133 Vacant
134 Vacant
137 Vacant
140 Vacant
141 Vacant
145 Vacant
146 Vacant
149 Vacant
150 Vacant
153 Cohn Jacob N ◎
156 Vacant
157 Vacant
166 Vacant
167 Johnson Cecil E ◎
169 PACKARD ST crosses
189 Vacant
190△Cardone Samuel A ◎
191 Vacant
193△Livingstone Gordon A ◎
195 Vacant
198△Mason Alden A ◎
199△Hendrickson S J Mrs ◎
204△Marrinan Peter ◎
205△Keach Burton S ◎
211△Morrison Irving ◎
212△Birchall Lester A ◎
217△Simpson B C Mrs ◎
222△Broughton Douglas J ●
223△O'Brien G F ◎
228△Wood Harold F ◎
229△Kaylarian V Z ◎
235△McDonald Neil D ◎
250 OVERLAND AV ends

EMERY fr 1946 Main W to 2165 Columbus av (Right even) Zone 4
10△Royce Superior Laundry Garage
21△Salvation Army Hotel The
△Salvation Army Social Service Store The
△Salvation Army Social Service Center The
25△Salvation Army Dormitory
29 GRAY'S AV ends
32△Crowley R E Inc plumbing supplies
42△Country Club Soda Co Inc
47 BOYLSTON ST crosses
56△Dept of Streets & Engineering Shop

EMILY fr 86 Switzer av N (Right odd) Zone 9
12△Pickard Harry L ◎
16△White John D ◎
26△Bent Charles H ◎
27△Stark Eugene R ◎
31△Colby Raymond H ◎
36△Cummings H E ◎
37△Harkins F W ◎
42 Dousak John ◎
46△Indessi Angelo ◎
52△Thayer R C ◎

EMMET fr 700 Bradley rd E to 120 Old Farm rd Zone 8
19 Barry J F public relations counselor ◎
20 GRATTAN ST begins
27△Coughlin James A ◎
35 Walbert T J Jr ◎
43 Ball Roland A ◎
48 BACON RD begins
51 Schnitzer Herbert S ◎
59 Egan Thomas F ◎
66 Raymond Robert M ◎
67 Vacant
71 Vacant
76 Bourbard George H ◎
81 OLD FARM RD begins

EMPRESS CT fr 2038 Wilbraham rd N to dead end Zone 8
— Sixteen Acres School

EMPRESS DR—see Empress ct

END fr 234 Arthur SW to 197 Russell (Right even) Zone 4
12△Smith Charles C ◎
21 DAVIS ST ends
22△Morse G Harvey ◎
32△Duda John Jr ◎
42△Forte Frank ◎
44△DeRaleau Richard G

ENFIELD (Indian Orchard) fr 575 Main S bey Acton (Right even)
8△Szuban Marya Mrs ◎
10 Drozdowski C J
14△Szczubak Wladyslaw ◎
20 Ankiewicz Andrew J
△Lichwala T J ◎
21 Dymon Mitchell J
22△Piecuch Michael A ◎
23△Kuczek Walter S
24 Larson Kenneth
25△Lolnuta Fred A ◎
27 Vacant
28△Szabla Walter ;
29 Zawada F shoe repr
30△Dymon John A ◎
43△Starkowicz S J fuel oil ●
46 Vacant
Kozicki Joseph ◎

Enfield (Indian Orchard)—cont
Konieczny Frank W
48 Madel John ◎
Koscw Mary Mrs
△Chmura Joseph P
Chmura Stanley E
49△Chmura M B ◎
51 Kuplec Joseph J ◎
52 Dusza Michael
52½△Bielecki K Stanley
53 Salva Theodore
54 Sepiol Bertha Mrs
56 Kecki Edmund H
58 McCollum George L Jr
60 Bator Benjamin A
62△Bulat Stanley W
Mishol Nicholas
64 Kielbania B J ◎
69 ACTON ST crosses
70△Sluda Peter B ◎
72 Sluda Stanley P
78 Korylak W S
Korylak S M Mrs ◎
80 Koscw Michael
83△Zamora Stanley P ◎
88△Motyka Andrew J ◎
93△Misiaszek Theodore A ◎
104△Niedbala Michael W ◎
116 Haryasz Walter J ◎
142 Dyl Joseph ◎
152△Podsadowski C Mrs ◎

ENGLEWOOD PL see O'Connell

ESSEX fr 2083 Main E to 370 Chestnut (Right odd) Zone 4
9△Bagley Coat Apron Towel Service Inc
10△Davison Trading Co bags
16 Wood George H
18 (1)Dudley M A
(3)Lamproo R M Mrs
19△Beaupre Joseph E
20 Barink Pawel
Makanuk N Mrs
21△Lazerus Jacob ◎
McCabe Lester B
22 Vacant
23 Vacant
25 Wright George J ◎
26△Trombley A M
△Fortier Victoria Mrs
28 LaMontagne Frank
△Dutremble Adelard
33 Yorkland Corp
37 Allied Equipment Co storage
40-42 Kaplan I poultry
44△Johnson Coyt
46 Desmarais M A Mrs
Abdow James J
LeClere Alphonse
Lindsey H A Mrs
50△Beck Henry
Clemons C A Mrs
△Kenny Chester L
Muckle Harry
Vacant
51 Lawler John F
Terrell Ruth V Mrs
Andryszak F J
Bailey James
△Johnson I M Mrs
Vacant
51r Jenkins Lemuel P
54 Brown Norma Mrs
Lee Albert
△Jones Jeremiah
△Stacy Walter
60 Miller Willie E
Skinner M Mrs
61 Evans John ◎
△Lecount M L Mrs
62△Perkins Payton O
△DuBose W T painter
△Grant Emory S
△Walker George W
64 Essex The apts
△Hagood George
△Satterwhite E B
△Smith Harry C
Billingslea Arthur
△Campbell L G Mrs
△Johnson William
△Forney Charles F
Sturgis Alvin
White Alexander W
65 DeMars Clifford J
△Kenefick J E Mrs ◎
Ross C Mrs
66 Kopyscinski P J
Frasier G H
72△Dudley J A Mrs
△Jarvis Theodore
Larigne Florence Mrs
△Massey John B
Vacant
75△Springfield Butter Co
McCray Leonard
Bennefield W D
75r Green William
△Holmes Gertrude E Mrs
78△Brown S B Rev
△Young Henry
79△Konovelchick John
△Robinson D R Mrs
△Salters Gerald B
Frederick James
Reed Edgar E
△Robinson Frank B
Ryder Mary Mrs
82△Boria Leone Mrs
Makuch Nellie K Mrs
△Spencer J E
Spfd Butter Co Inc
Vacant
84 Davis Delias Mrs
Miknovitch Michael
Spfd Butter Co Inc
91 DWIGHT ST crosses
94△Batty John E
△Collins Francis
Connors Doris E Mrs
△Guertin Leonard A
Kapurk John
Ladiski Andrew
Morrow Clifford J
Taylor William
97 Jaszewski W M tailor ◎
Czupryna Mitchell A
98△Allen Levander
Hoffman Mary Mrs
Gartman J Mrs
Church of God in Christ
Kieltyka John M
Vacant
103△Guest Thomas
Barnes Arthur E
Vacant
Wenski Peter
109△Paulo Lionel ◎
115△Guthier E O
116 Gardner Chester D
Stanley George F
Pidgeon Joseph O
117 Ashey Russell S
Carter George S
118△Norment W W
△Graham Richard
Patenod Anna Mrs
119 Nash Nelson C
△Lindmah Waino E
Guimet George H
Uhlik John
122△Cartha John G
Smith Willard F
Lavigne Joseph G
Tolbert David
123△Flinton C M ◎
124△Barnes Ella Mrs
Dukes Edward D
Willis W Mrs
△McCrae Louise Mrs
Weeks Hattie Mrs
△Jones D D Mrs
Jackson Sallie Mrs
△Matthews A A
126 Brown Daniel
127 Nareau Frank
128 Hart Beatrice A
Clark Flora Mrs
129△Meenan William H ◎
Francoeur A Mrs
130△Holts Leviel
Bing A B Mrs
△Miller Mamie Mrs
△Glover William
△Motley Augustus
Webb Ellis
△Josey Sally Mrs
△Thomas Willy
137△Johnson William
138△Williams Daniel
△Shepard Mamie M
139△Narreau Napoleon
141 Lazarus Michael A ◎
142 Henney John
Edgerton M R Mrs
Spenard G A
143△Bryant McCoy
Cole Mary Mrs
144 Hamilton William S
Menard William
Murphy Fred
145△Bennett L G Mrs
△Bing Edward D
Brown Linwood R
White Clarence
Hodges Benjamin
△Sweet Ero
Travers L W Mrs
Smith Lonie
146 Kovalex Alexander
△Lagunowich M G
△Abramchek Praher ◎

ESSEX (Indian Orchard) fr 139 Myrtle E to 170 Pinevale (Right odd)
105△Kerr Robert C ◎
115△Pease W A ◎
117△Crean Donald J
△Neary Mary E Mrs
119△Murphy John E
125△Peterson Ida A ◎
129△Wrenn Edward M Jr ◎
△Parks William D
131 PASCO RD begins
135△Low Sidney
151 OAK ST crosses
165 Haas Amy D Mrs ◎
170△O'Brien Francis L ◎
174△Barron Donald J ◎

ESTHER fr 73 Lakeside E to 820 Alden (Right odd) Zone 9
8△Callahan Daniel F ◎
9△Strout Lawrence E ◎
14△Koenke Al B Mrs
16△Greene Walter F
△Teel Donald
24△Dunn John W
26△Angers Lionel G ◎

ETNA CT fr 26 Glenwood W Zone 9
11△Leonard Carlton M
13 Haas Johanna Mrs ◎
18△Hurley Rose F Mrs ◎

ETON fr 851 Sumner av S to 56 Morningside pk (Right even) Zone 8
5△Ginsburg David ◎
9△Burger J C Mrs ◎
11△Snyder Herman B ◎
Sinai Temple
16△Welch Edward J ◎
19△Young Jerome A ◎
24△Cohn Frederick R ◎
25△Dolan Thomas W ◎
29△Mahoney Daniel B ◎
32△Overlander P I Mrs ◎
35△Kelley Mary T ◎
39△Polep Samuel I ◎
40△Hespelt Walter F ◎
42△Keating Joseph S ◎
45△Madden John H ◎
48△Shanley Bertha Mrs ◎
52△Herrick Joshua L ◎
53△Costello John J ◎
57△Snow Raymond E ◎
58△McDonough M M Mrs ◎
61△Kirchner Joseph ◎
69△Allis Madge B Mrs ◎

EUCLID AV fr 221 Belmont av E to 87 Noel (Right odd) Zone 8
9△Eisenhauer Valentine E ◎
Foxley Hinton A
15△Hamilton W D
17△Varanno Michael C ◎
23△Damours E C ◎
25△Hechler Estelle Mrs ◎
29△Savoy Joseph E ◎
33△Phillips Mary E Mrs ◎
36△Keith Chester E ◎
41△Duquette Abel R ◎
42△Lyke Raymond T ◎
Vacant
48△Haidemenous George J ◎
△Haidemenous N C
Vacant
49△Jack Annie B Mrs
△Gorrell A W
52△Tourtellotte H F ◎
Vacant
53 Ambrose Arthur F ◎
△Farrows Albert E
58△Tevelov Abraham J ◎
58△Sweet Benjamin C
61△Mann Elizabeth A Mrs ◎
△Bisset Fubes
64△Asher Harry H
△Krevalin Max M
67△Lubarsky Edward ◎
Brook Sidney
68△Young Robert G ◎
73△Berger Robert H ◎
74△Fredrickson H R
△Murray John R ◎
79△Dodge Clinton W ◎
80△Haff George W
△Rohrch Stone G ◎
83△Borrner Carl O
Harlow Holden C Jr
86△Landers M J ◎
87△Walker Jesse E
89△Small B M Co plumbers
△Small Maude W Mrs ◎
92△Burns Robert E ◎
△Farrell Jerome F
95△Kraus Ernest E
99△Young F L Mrs ◎
△Granfield E I Mrs
100△Smith Francis E ◎
103△Sears Patrick J ◎
104△Millette Wilbur W
105△McKinnon M E Mrs ◎
106 Martineau M D Mrs ◎
107 Lepoutltz Warren A
111△Smith I M Mrs convalescent home
△Smith Erwin K ◎
121 DICKINSON ST crosses
127△Rheault Albert J
128△Young Martha A
△Goodwin S H Mrs ◎
139△McCarthy Michael A
△Baker Nathan C
140△Brosnan Katherine E
△Erickson M E Mrs
143△Lapear Clyde W ◎
144△Brand Alexander M ◎
△Cullinane W J
145△Hoague R A
147△Mooney John H
148△Cooper Edwin H ◎
149△Hart Rose A
152△Lupardo Joseph A ◎
160△Wingard Frederick J ◎
△Wingard O A nurse
166△Letendre Guy P ◎
△Century Construction Co
167 GLENDALE TER begins
168△Letendre Yvon ◎
Letendre B & Sons builders
172△Lynch D J
174△Love George G
178 Lytell David
180△Woolard Frank A ◎
193 ORANGE ST crosses

EUREKA fr 135 Monrovia E to 108 Stevens (Incorrectly numbered) Zone 4
18△Coln Feller ◎
24 FRESNO ST crosses
27△Zauche Frank W ◎
△Zauche Robert L ◎
49 Stafford Lester W ◎
△Woodworth D E
△Bryette Henry J
43△Pilon Raoul E ◎
48 DURYEA ST ends
51△Nadeau Leo A
53△Nadeau Albert ◎
Labida Mary Mrs
58 Kavanagh T M ◎
65△Bagge Axel R
66 STEVENS ST ends

EVERETT fr 397 Chestnut NE bey Cass (Right odd) Zone 4
14 Teel Clarence S
△Sypanek Edward J
15△Barrett Mary M ◎
Manning Theresa M
20△Downey M F ◎
20½ Gassman Ernest
22 Hanley Annie A
Connelly Annie E Mrs
27△Sacred Heart School ◎
28△Driscoll K A ◎
32△Lattinville Norman L
34△Lovetts Thomas F ◎
35△Convent Notre Dame
△Sisters of Notre Dame
39 Edson William L
40△Barlow William F ◎
42△Rygielski Martin L ◎
50△Foley James R
△Zelobicki Joseph P ◎
54△Grabiers B F
△Selwitz Fred E ◎
56△Rekosz Felix ◎
57 Farrell Leo J ◎
△Collins Francis J
58△Doig James E
△Nichols William
61 Sawry Frank
△Spring William A
63△Collins Thomas J ◎
△Neilly Peter D
65△Gmilnski Sigmund ◎
66△Lambert Raymond F ◎
68 Smith John H
69△Baker Thomas
△Quinn Edward S
71△Murray Frank B ◎
△Lynch John J
74 Kattler William D
△Kattler William D Jr
77△Jolicoeur G Rice ◎
Goodreau Gerald
△Kennedy John J
79△Moynahan M M ◎
84△Lynch John J Jr
△Lynch John J ◎
90△Zebrowski W B
△David Samuel
93△Payne J H Mrs ◎
95△Fenn Edward J Jr
96△Hynes Annie M Mrs ◎
△O'Donahue J A Mrs
100△Borys Albett ◎
△Borys A painter
101△Cheney Michael T
△Fleming Anna C
103△Payne Michael H
104△Hynes James E ◎
Vacant
105△Braun George J
109 Clefe Peter J
110△Dinsey M T Mrs ◎
△Bartolucci P J
△O'Flaherty Michael O
111 Corissa Mary H ◎
112△Obrycki Henry H
Roginski A Mrs
114△Obrycki I J ◎
117△Collins Thomas ◎
△Collins Thomas P
118△Swain H M Mrs ◎
120△Martin D J
121 CASS ST crosses
124△Sullivan M J
126△Bray Watson A
△Harrigan Michael C ◎
128△Zalowski M J
130△Romaniak Katherine Mrs
Zalowski Felix A ◎
132△Connelly Veronica M ◎
134△Keough E A Mrs
135 Kevane James M
137 McAleer Thomas J ◎
Smith C Mrs
139△Shea A J nurse
140△Masterlasz John
141 Meade Rose Mrs
142 Klimaj Stanislaw ◎
143△Murphy John F
Chase Robert J
145△Brown V O Mrs ◎
146△Gilmore William F ◎
148△Peloquin Ulric J
151△Coughlin Patrick J
152 Fitzgerald D M
153△Poirier Romeo A ◎
154 Zguro Charles S
Idzikowski Alexander E

EVERGREEN RD fr 1307 Wilbraham rd S to 1160 Plumtree rd Zone 9 (Incorrectly numbered)
214△Martin J W florist ◎
— Vacant
3 Smith Harry K ◎

EXTRACT PL fr 821 Worthington S Zone 5
1△Baker Extract Co

F fr 1439 Carew E to dead end Zone 4

FAIR OAK RD fr 99 Cooley E bey Parker Zone 8
— FERNDALE AV begins
— PARKER ST crosses
39 Vacant
33△King Edwin H ◎
34△Pepin Harry ◎
88△Henderson Harold G ◎
101△Geller C H ◎
102△Deroteau William J ◎
△Smith Winfred H
—off Vacant
—△Caporale Joseph A
—△Bartels William S ◎
— Patterson W K ◎
—off Wright F H ◎
—off△Bartels E W carp ◎
—△Atwood Hiram C ◎
—△Pixley George E ◎
—△Rief Clair A ◎
120 Powers Roy C

FAIRBANKS PL fr 528 Worthington N bey Taylor (Right odd) Zone 5
23 TAYLOR ST crosses
35△Eastern Webbing Co

FAIRDEL fr 125 Belvidere E (Right odd) Zone 8
5△Little George ◎
13△King Earle M
14△Katz Benjamin H ◎

FAIRFAX fr 71 Eddy E to 82 Drexel Zone 4

FAIRFIELD fr 22 Garfield NE and E to 14 Litchfield (Right odd) Zone 8
10△Bondi A L Mrs ◎
11△Lockerby M I Mrs ◎
20△Hayes Stuart J ◎
25 GREENLEAF ST begins
26△Medlish Edward R ◎
32△Haynes A C watch repr
△Haynes Lincoln C ◎
36△Marren James F ◎
△Zwecker W L
41△Hull Ernest J ◎
44△Hague Giles ◎
47△Phillips C W ◎
50 Rogers Louis
53△Johnson Henry R ◎
54△Wilson Sanford Y ◎
59△Crane William P ◎
60△Whitney Eva J Mrs ◎
66△Clark L M Mrs ◎
67△Grout Milfred A ◎

Fairfield—continued
71△Roberts George W ◎
74△Week Mary Mrs ◎
77△Keenan K J ◎
80△Connell Thomas W ◎
83△Levine I Morgan ◎
86△Mungall T L builder ◎
89△Farquharson H T ◎
90△Bliss Vernah A ◎

FAIRMOUNT fr 95 Commonwealth av E to 78 Lawndale (Right odd) Zone 8
11△Perry Joseph J ◎
14△Currier Orpha M ◎
15 Mitchell Thomas M
△Lynch John M
17△Byron Charles F
18△Goodrich A B Mrs
△Lanti Umo H ◎
Vacant
19△Retchin Albert
△Retchin Louis ◎
24△Scherling E H Mrs ◎
28△Sullivan M T Mrs ◎

FAIRVIEW PL fr 801 Newbury N to Chicopee line (Incorrectly numbered) Zone 7
15 NORDICA ST begins
7△Miarecki John ◎
4△Robichaud R R ◎

FAIRWAY DR fr 399 Tiffany NE and E bey Franconia to dead end Zone 8
— Vacant
— Vacant
— HARTWICK ST crosses
— FRANCONIA ST begins

FALLSTON fr 1496 Plumtree rd W to 85 Sherwood rd Zone 9
12△Welch John C ◎
17△Hill Herbert J ◎
20△Broton Walter C ◎
30△Hallam Robert M ◎
38△Gehing Laurence M ◎
39△Hardy Kenneth O ◎
53△Martinelli Louis E ◎
54△Nothacker J H ◎
67△Hirbour A T elec ◎
67½ SHERWOOD RD ends

FALMOUTH (Indian Orchard) fr 50 Parker W to 30 Burke (Right even)
8 Smola Helena H Mrs ◎
10△Smola John J
Smola Joseph S
14△Tarsa Michael J ◎
16 Mastalers Mitchell A
Tarsa Theodore F
23 LAWE ST crosses
29 Zielinski Jan J ◎
30△Rozlecki Michal ◎
32△Godek Andrew ◎
34△Wozniak Jan J ◎
35△Parzych Joseph V
36 Peczka Bronislaw S
39△Gozdkowiec Walenty ◎
40 Szczebak Thaddeus F
45 BURKE ST ends

FARGO fr 467 Boston rd E SE and E to 166 Almira rd Zone 9
9 LAMONT ST begins
18△Stephen R V plumber ◎
23 GRESHAM AV crosses
51 GILBERT AV crosses
61△Berthiaume S A ◎
65△Draper Clarence B ◎
△DiGirolamo Charles ◎
71△McCaffery Edward M ◎
75 ARNOLD AV begins
81△Kopyscinski S T ◎
90△Hall H Arnold ◎
99 LEOPOLD ST crosses
106△Bullman Daniel T ◎

FARLEY fr 44 Leahy SW then S to 1 MacArthur Zone 4
10△Davis Frederick H
11 Surprenant E V
12 Vacant
13 Joslyn Clarence D
14 Spinelli Antonio J
17 Gore Howard R
20 Christian Paul A
22△Hadd Arnold S
24 Klinger William H
27△O'Connell James E
28 Paskowich S W
29 Gero Francis W
30 Vacant
31 Paynter Donald H
32 Seymour William A
33 Burkhard Edward
34△Steele Elmer J
41 Turcotte Gerald W
42△Peyman Malcolm L
43 Lynds Douglas B
44 Vacant
45 Dumas Joseph M
46 McGarry Francis
47 Lemoine T J
48 Breyette W E
50 MAC ARTHUR ST begins

FARNHAM AV (Indian Orchard) fr 2125 Page blvd S to 130 Cardinal
— Kilbride Philip J ◎
— BLANDING ST crosses
85△Forkey Lawrence J ◎
— DUBOIS ST crosses
— MICHON ST crosses
— CARDINAL ST begins
138△Wilson Lawrence B ◎

FARNSWORTH fr 33 Hamburg NE to Chicopee line (Right odd) Zone 7
3△Chase Wilfred B
5 Muniak A S ◎
7△DeNardo Gaetano ◎
9△Trespasz Michael W
14△Brown Russell W
△Janusz Thomas ◎
15△Lafleur Guy ◎
18△Hixon John ◎
20△Demers George A
22△Breault Wilfred E ◎
26 Lemon Leon E ◎
27△Ebbersten Nils T ◎
29△Bradley Howard E
30△Roy Romeo L ◎
39△Belanger A Mrs ◎
40 LaBrecque M M Mrs
Albano Antonio ◎
45△Deshais J B ◎
△Deshais J & L Moving Co
51 McNamara Anna M Mrs
△Weston William E ◎
54△Filiault A J ◎
56△Borgeson Charles A
58△McCauley Patrick S ◎
59 Maharne John B ◎
60△Ralson Neal A
61△Coughlin John E ◎
△St Amand P L
66△Wright Thomas E ◎
74△Grahn Axel W ◎
79 MILFORD ST begins
80△Hinrichs Julius B ◎
84△Fortune Walter L ◎
90△Ouimette Carlisle W ◎
94△McCombe Hiram ◎
94△Cosman Fred D ◎
99△Fortier Sylvio E ◎
103△Bernier Edward E ◎
104△Bouthiller Alcide P ◎
109△Farrell Raymond B ◎
110 Sadowski Stanley
114△LaBrecque C M ◎
123△Meyer Robert L ◎
133△Smith Daniel N ◎
137 CONNECTICUT AV begins
143△Elkas M Mrs ◎
151△Daniels Earl C ◎

FARRAGUT fr 1534 Carew W to 55 Cameron Zone 4
6 Vacant
7△Kowalec Chester F
9 McAnanama R J Jr
13△Carpenter John E
16△Buynicki Matthew E
17 BALDWIN ST ends
18△Bystrynski Bernard
23△Brennan Harold J
27△Bourbeau Felix H
30△Lauderville B A
31 PUTNAM CIR crosses
47△Root Herbert N Jr
49△Dyer Carl A
52△Morse Norman B
54△Belfeau John A
56△Naylor Philip H
58△Wainwright Harold
63 ACME PL ends
64 Lavine Raymond J
66 Godfrey Frank G
67△Henry Martin J
69 Johnson Melvin G Jr
70 Yelwick Raymond E
72△Bernier Albert J
74 Krzyzanowski S F
75 CAMERON ST ends
76△Anderson Warren E

FAY fr Maloney av W to Riverside rd Zone 7
4 Komitek John
6 Biggen George T
7 Vacant
9△Clarke Joseph T
10△Byrd Brantley
12△Spafford Russell G
13△McManus John J Jr
14 Vacant
15 Humphrey Edward A
18△Martino Carmelo P
19△Glynn Arthur P
21△Robinson George
22 Billingslea A M
24△Solomon Portious
25 Brown Moses L
27△Lawrence G B
28△King Thomas L
30 Dixon Ezell
31 Hardin James G
33△Calloway Clarence W
34△Willis Julius Jr
36△Mullen Curtis B
37 Kenney Clifford
39△Perry Willie O

FEDERAL fr 478 State N to 481 Taylor (Right odd) Zone 5
— ARMORY SQ
— FEDERAL SQ
1 LINCOLN ST begins
3△Dwyer Mary Mrs
Stephanson Chester E
5△Kisner Walter M
△Haddad Eli A
— U S Armory Hill Shops
7 ARMORY ST begins
23△(1)O'Brien Frank L
△(2)Shopp Edna M Mrs
(3)Colter Stephen F
△(4)Lynch Edward H
△(5)White Lawrence H
△(6)Moore Dorothy
△(7)Lyons Raymond E
△(8)Maloof Samuel E
24 PEARL ST ends
25△(1)Hope Elizabeth Y Mrs
△(1)Boland J M Mrs
△(2)Hummel M D Mrs
△(3)Coburn Ernest W
△(4)Bohling Sadie E
27 (1)Vacant
△(2)Trudeau G Homer
(3)Vacant
△(4)Hardy Russell K
△(5)Stone Helen O
(6)Millea Thomas D
△(7)FitzGerald R W
△(8)Hughes John P
29 McKinstrie Matthew
△(1)Dwyer John E
△(2)Vacant
△(4)Ferris William A
△(5)Spear Dorothy L
△(6)Duncan Viola M
△(8)Latimer Elwood D Jr
47△Merriam G & C Co publishers
57△(1)Barker D R
△(2)Ross Allan J
△(2) Ross Sanitation Co
(3)Kenney Mary S Mrs
△(4)Brouillette E C
△(5)Donovan Ann V
△(6)Cochrane Burton H
△(7)Shea Dennis F
△(8)MacLeod G V
59△(1)Watson R A
△(2)Hampton H L
△(3)Martin Robert A
△(4)Smith William W
△(5)Gorick Stephen J
(6)Hart John F
△(7)Wholean Marie M Mrs
△(8)Raleigh E A
60-64-68 Colonnade Apts
60△(1)Clark Harold S
△(2)Oski Felix W
△(3)Kaley Edward J
△(4)Moore Gertrude B
△(5)Sampson T W
△(6)Broton John A
(7)Devine Melton M
△(8)Proctor Gertrude A Mrs
△(9)Kennedy J M
63△Griffin Eileen F
△(1)Jensen M A Mrs
△(2)St Pierre Francis J
△(3)Neal Ransley C
△(5)Hourihan M Mrs
△(6)Callon H F Jr
(7)Manitsas Nicholas M
△(8)Golden John B
64 Colonnade Apts
△(1)Hauser Alvin E
△(2)Masterson Elizabeth M
△(3)Leach Mary T
△(4)Tuttle Kenneth E
△(5)Dobbs Mildred C
△(6)Bresnahan M M
△(7)Murdie Raymond F
△(8)O'Neill Thomas J
68 Colonnade Apts
(1)Moriarty James F
△(2)Davidson Edward J
△(3)Sullivan Walter C Jr
△(4)Riley Arthur J
△(5)Buffum Harry A
△(6)Sullivan Walter C
(7)Vacant
△(8)Wickward Marjorie
71 WORTHINGTON ST crosses
79 Betts E J Mrs
Chaput George J
△Baker Esther P Mrs
△Land Zachary
△Armstrong Edward
△Scahill Helen T
Vacant
83 Barnwold Gertrude
△McCann Helen L Mrs
△Shumway M F Mrs
△Dynan Mary E
△Saunders Mildred C
△Pollock Arabelle
△Skoglas Margaret E
Millar Galen R
84△Henderson N J
△(1)Angers H E Jr
△(4)Simons Ruth F
(5)Keane Margaret E
△(6)LePain George O
△(7)Burns H G Mrs
△(8)Flynn Helen L
90△Rock Frederick J
△Greenleaf M S Mrs
△Brutnell Alice R
△Maloney Eugene J
△Angers Mariette L Mrs
△Parker Thelma L
△Sennett R M Mrs
91 Federal Court Apts
△Talbot Henry P
△Kennedy William
△Parker Charles M Jr
△Shea Isabel V
△Reed Laurence H
△Taylor Harold G
△Riley Walter J
△Iles Charles J Jr
93△Harrington C D Jr
△Carduff Alexander D
△Reidy Margaret H
△Sullivan Catherine E
Brazile Paul J
△Zalk Edward W
Vacant
94△Kelleher James E
△Shaw Donald E
△Vlasak Emil J Jr
△Cooley Mary L
△McCann Mildred A
△Moore Joanne G Mrs
Johnson Catherine E
△Press Ellen C Mrs
△Morrisette Aime J
△Berry Lillian D Mrs
△Field Rena L Mrs
△Shea John F
95△Keefe Helen M
△Carroll Louise C
△Hourihan Joseph T
Smith Lee R
△Miller Frank W
△Rubin Francis
Vacant
98△Atwood Paul I
△Eddy Muriel E
△Maroney Mary
△Callahan John J
△Sullivan Edward D
△Skinner Elizabeth C
△Slate Harold E
△Cross Henry
99△Brainerd G E Mrs
△McNiven William N
△O'Connell Michael J
△Brown John W
△Leigh Donald
△Smith Louis B
△Slattery William J
Wallace Julia M
100△Levins Peter J
Adams Clarence W
△Chabot George T
△Carleton Richard E
△Cournoyer Joseph H
△Leonard Edward
△Pinchuck Annie Mrs
△Zerwitz Joseph
101△Pecaro Tina
Brown W C
△Fitzgerald Eugene J
△Rehmer J L Mrs
△McNiven William H
△Petterson R N
△Barnes Harry A
△Weidner Paul R
103△Anderson H A Mrs
△Buckley Grace M Mrs
△Marean E O Mrs
△Condos Alice
△Mondor Ernest J
Muszynski Walter
△McManus William Jr
△(7)Fletcher Geneva A
108 SUMMIT ST ends
109△Hopkins George F ◎
111 Calkins Howard F
112-116-120 Marguerite The apts
112△(1)Bloss Myron J
△(2)Cayer Albert E
△(3)Adams Una Y Mrs
△(4)Baschiaore Dino
△(5)McGraw J K Mrs nurse
△(6)Russell R M Mrs
△(7)Cabana F Jr
△(8)Casey George W
115△O'Grady John at ◎
116 Marguerite The apts
△Walters Barney C
△Garvey John P
△Mason M Henry
△Cleveland I M Mrs
△Courtemanche A J
△Serra Gino A
△Begor Harry J
Fisher Robert W
Lessard Camille
117 Vacant
119△Fortier Leo A ◎
120 Marguerite The apts
△LaCroix George L
Langevin Leo H
△Brunelle Joseph A
Martel Paul E
△Hendrick Florence J
Mouradian Robert
Samble F R
△Thorsen M A
121△Burke Elizabeth A Mrs ◎
123△Casey Maurice P
125△Leary Edwin J
127 LaBier Harold R
△Majka Edward W ◎
128△Gaskill Joseph I & Son printers

FEDERAL CT fr 918 Worthington N (Right odd) Zone 5
4△Gardener J I Jr
△Prothero Henry B
Boulrice Robert G
△Wheeler Annette R
Noyes Edward W
△Olslander Zachary W
△(3)Hamman Grace B
△(7)Barker A Bliss
6△Campion Andrew J
Deely Robert C
△Kosior Edward S
△Shea Mary A
△Welch Donald h
△Linton Richard M
△Machia Arnold W
△Sullivan Mollie E
9 Orzechowski M O Mrs
Vacant
△Wanner Emil
△Graves Arthur A
△Webber Frederick G
△Catti Alfred R
△Smith William A
Higgitt Esther Mrs
10△Brock Eva S Mrs
△Charron Marion A Mrs
Starr M Hershey
△Barney Bernice C
△Cunningham E M
Barre Gaston
△Smith Francis M
Vacant
18△Sprout Marion P
△Carr G K
△Calhoun C D
△Crehore Mary B Mrs
△Zapadka Bailey
Crehore Mary B Mrs
Griffin Mary K
△Lauren Ruth M
△Kuper William F
Mowry Hope

FEDERAL SQ bounded by Federal Lincoln Magazine and State Zone 5
— US Arsenal

FELICIA fr 1170 St James av SW Zone 4
22△Palopek John J ◎
23△Mezger William R ◎
29△Stagnero Fred T ◎
32△Palla John M ◎
35△Krupik William A ◎
38△Cavanagh Joseph H ◎
41△Lawler Joseph E ◎
44△Tatara John J ◎
47 Chmura A S ◎
50△Wilder Herbert C ◎
53△Mowry Norman I ◎
60△Durocher Joseph A ◎

FELLSMERE fr 1440 Plumtree rd W Zone 9
14△Christiansen Hans ◎
25△Kinkade Fred S ◎

FENIMORE BLVD fr 232 Dwight rd W to 75 Cooper (Right even) Zone 8
5△Dougherty Ralph S ◎
16△Westerman M H ◎

Fenimore Blvd—continued
17△Richardson George L ◎
22△Bollerer C A ◎
23△Purdy Stanley H
28△Lundy G Mrs ◎
31△Kossick J G Jr ◎
34△Aloi Thomas L ◎
37△Dunbar R H ◎
40△Shea James J ◎
45△Devlin William J ◎
50△Bontempo H P ◎
51△O'Hare James A ◎

FENWAY DR fr 1540 Wilbraham rd N to dead end Zone 9
7△Harker Ernest W ◎
8△Drew Paul T ◎
15△Weckwerth C F ◎
18 McDonald Roderick ◎
23 Smith Holman H ◎
26△Weiner Harry ◎
31△Farber Seymour J ◎
34△Keeney Rockwell Jr ◎
39△Surprenant Harry J ◎
44△Gelfman Raymond ◎
47△Whitman Harold J ◎
52△Norris Forrest H ◎
55△Booker Guy A ◎
60△Sparrow Philip S ◎
63△Leibowitz Jack ◎
68△Leibowitz Allen ◎
71△Sexton William J ◎
76△Spangler Chester M ◎
79 Raleigh Walter D
84△Solin Myron A ◎
87△Mulvaney L J ◎
95△Pranulis John L ◎
98△Madden John H Jr ◎
103△Hitchcock John E
108△Gibson Robert H ◎
111△Bridgman William E ◎

FENWICK fr 487 Wilbraham rd S to 2 Bonnyview av (Left odd) Zone 9
3△Messner Andrew C ◎
Buckbee W acct
14△Cross Lyman W ◎
18△Magnani Bruno ◎
△Pastormerlo Joseph ◎
24△Bennett Millard H ◎
27 HIGHLAND ST begins
31△Benson Stuart G
32△Beecher W S Jr ◎
33△Gorrod Jane R Mrs ◎
35 Hartig H Otto Jr
38△Mackie James E ◎
41△Kreutzer Alfred A
42△Finnerty E W ◎
43 Coughlin Thomas F ◎
45△Perry George A ◎
47△Mostead Peter J ◎
51 CREST ST crosses
57△Dewey William E ◎
59△Cornell Richard L ◎
61△Royle Harry E
63△Bibeau Arthur J ◎
67△Burlingame M A ◎
71 Vacant
72 Rockwell F R Mrs
77 BROOKS ST begins
78△Gonnella Louise C ◎
80△Dufresne George N
82△Worcester K C ◎
83△Welch Louis A ◎
87△Bebler Walter G ◎
88△Laverty Winifred M ◎
91△Holland B C Mrs furn rms ◎
92△Atherton Eleanor M ◎
93△Holland E H fish bait ◎
94△Bangs George H
97△Johnson Harry E
98△Simos Angelo ◎
100△Parakilas George M ◎
103 INA ST begins
104△Johnson H K Jr ◎
107 Blake Percy E ◎
108△Alaire Leon J ◎
109△Stanton John H
111△Gustafson Carl E ◎
113△Rawles John R
114△Finnerty James T ◎
117△Davis Clare W ◎
119△Davis Alfred T ◎
120△McGuinnis Charles H
127 BONNYVIEW ST begins
130△Pilastro Victor E ◎

FERN fr 770 Dickinson E to 298 Commonwealth av (Right odd) Zone 8
15△Lewis George C ◎
19 COPELAND ST crosses
43 APPLETON ST crosses
62△Murphy Charles C ◎
69 GROVELAND ST crosses
87△Brales Felix A
89△Bertrand Hector E ◎
93 SHAWMUT ST crosses
97△Orsatti John ◎
109△Caplette Valida Mrs ◎
119 DRAPER ST crosses
129△Goodwin Roscoe W ◎
131 COMMONWEALTH AV crosses

FERNALD fr E Brundreth NE to W Brundreth Zone 9

FERNBANK RD fr 1439 Boston rd and 467 Parker E to Wilbraham line (Incorrectly numbered) Zone 8
— Cook Lewis E ◎
—△Warner Ethel E ◎
322 Persson A C Mrs ◎
400 Baxter Walter I
342△Hesse Ernest F ◎
35△Nikel Frank J ◎
—△Kumiega Walter A ◎
— Weichert L S Mrs
376△Viggers Dwight W ◎
— KENT RD ends
—△Viggers D M ◎

FERNDALE AV fr Fair Oak rd S to Rosendale av Zone 8
— BIRCH KNOLL crosses

FERNWOLD fr 1159 St James av E to 1500 Carew (Right odd) Zone 4
11△Opitz C M Mrs ◎
14△Herlihy Tool Co screw mach products
△Herlihy Roy E ◎
17△Albert George V Jr ◎
18△Magrau Conrad D ◎
27 Lisee Raymond E
28△Palmer Louise E Mrs
29 Brower Levi C
30△LaFlamme Clifford E
37△LaFlamme N R
38 CAMERON ST begins
42△Rossi Dorothy E Mrs
44△Duquette Camille J
45 KELLY PL ends
49△Kaplan Jacob
53△Thibodeau J T
54 ACME PL begins
55 Gray Stanley R
58 Manning Joseph P
60 Merchant Donald H
75 PUTNAM CIR crosses
77△Fowler Marion G Mrs
79 Sherburne William N
80△Cotter Harold F
82△Miller Samuel
85 Arsenault Leger J
86△Brault M A meats
91 BALDWIN ST crosses
93△Fanning G E
96△Keough James W
97△Loremetti A A
99 Fanos Sofoulis P
100△Conway Francis J
102 Seaver William D

FERRIS (Indian Orchard) fr 251 Oak E (Right odd)
15△Mailloux Francis ◎
19△Moskal A M Mrs ◎

FERRY fr 1815 Main E to 264 Chestnut (Right odd) Zone 4
20 Joseph & Co
21△New York Fish Co
22 Vacant store
24 Vacant store
25△Alpha Market grocers
27 Lee Soon laundry
Eng Bark S
31△Oasis Restaurant
37△Bennie's Restaurant
41△Ferry Realty Co furn rms
△Joseph J furn rms ◎
45△Eng Yick
Abdala N S barber
47 Ding Ho Restaurant
48△Helenic Baking Co
50 Lebanese-American Club
51 Vacant store
52△Federal Candy Co
53△Karam E Mrs ◎
54 Vacant
55 Vacant
57△Becker's Plumbing & Heating Co
61 Vacant
63 Vacant
64△Freedman Joseph Co Inc scrap iron
Freedman Realty Trust The
△Eastern Enterprises metals
65 Vacant store
67 Vacant store
68 Allan William
69△Rubin Bros Inc dry goods
70△Schnider J delica
72△Daum Baking Co Inc
84 Vacant store
88 Vacant store
90 Vacant store
94 Vacant store
96 Vacant store
96r△Goodman H & Sons scrap iron
98 Vacant store
106 Vacant
114 Shands C Mrs
△Wise Dixie
△Frost Odell
Johnson M Mrs
△Jenkins C R Mrs
△Beck Ardie T
Vacant
116 Davis S R meat
120 Vacant store
120r△Spfd Paper Stock Corp
△Wiper Service Co waste
122 Vacant store
124 Vacant store
125 Gilbert Raymond
Freire Joao F
Reddick Alberta Mrs
Simons Edna Mrs
Walker Avesta
126△Burstein's Meat Market
127△Herman M fish
127r Springfield Smoked Fish Co
143△Gussie's Beauty Shop
145 Bezaltis Nicholas
△Jones Nick
△Jones Albert J
Wandalowski Zygmunt
147△Rubin Eli & Sons dry goods
153 Halpern Jobbing Co dry goods
155 Spero T grocer
159 Vacant store
161 Vacant store
163 Vacant store
164 Vacant store
165 Vacant store
183 DWIGHT ST crosses
208△Hyte Morris Inc office
209△Hyte Morris Inc auto body mfrs
218 (1)Kondrukewicz Nikolai
(2)Korbut Joseph
(3)Nikonorzik Fred
(4)Rowley Herbert E
(5)Peros Peter Jr
(6)Filipchick Stephen
(7)Vacant
△(8)Mylonakis George
(9)Swiderski Paul
(10)Kopus Walter F
(11)Gurin Daniel
(12)Taranko John
228△Simcovitz M bottles
248△Freedman Joseph Co Inc yard

FIAT fr 2 Packard S to dead end Zone 8
10 Vacant
16 Vacant
24 Vacant

FIBERLOID (Indian Orchard) fr 1330 Berkshire av NW to 925 Monsanto av
— WELLAND RD begins
154 Garbin John P ◎
218 Gamache Joseph C

FIELDSTONE fr 1221 Boston rd SE to dead end Zone 9
— Balicki Chester A

FIRGLADE AV fr 139 Sumner av S to 174 Washington blvd (Right even) Zone 8
16△Laviolette Omer J
19△Serra A James ◎
20△Austin J R furn rms
25△Clark E B Mrs
27△Anderson James G Jr
29△Macri Dominic ◎
30△Fuller F W Jr ◎
31△Nolan Emma L
35 Beaudoin Harold
△Morgan A T Mrs ◎
36△Ciccone Pasquale J ◎
43△Worthen Ernest N ◎
44△Eldredge Webster R ◎
47△Trimboli Peter P ◎
48△Briggs Walter D ◎
49△McCaffrey John J
53△Lovett George N ◎
56 SPRUCELAND AV ends
59△Searles Stanwood R ◎
62△Fox Joseph S ◎
△Simcovitz Anna Mrs ◎
65△Radner Max ◎
Setlin Dorothy H Mrs
70△Kane Alice M Mrs ◎
71△Farnham Harold F
△Getman Earl A ◎
72 Lennon Thomas W ◎
77△Barton G W Mrs
△Bowser Inc meters
78△Robbins James E S ◎
79△Schenck W L ◎
83△Gunsberg Isaac S
85△Guidette Gene A
86△Davis Winthrop I
△Hitchcock I S Mrs ◎
89△Simonoff Edward L ◎
92△Galletti Gino A
△Lavers Frank J ◎
96△Samuel Edward J ◎
101 PINEYWOODS AV crosses
113△Vacant
115 Vacant
116△Glennon G M
△Kamberg Abraham ◎
117△Learner Nathan E ◎
119 Joseph David J
120△Farrell John F ◎
122△Ducey Edward J
123△Coffey William T ◎
△Leonard Gerald H
124 Shea James J ◎
126 Gordon Eugene C
127△Donovan J T Mrs ◎
129△Donovan W Leonard
130△Roever Kenneth M
Way Willis A
132△Fay Harold O
134△Beal Herman A
136△Levine Meyer
Nowak Fred W
△Goldberg Sol L ◎
136△Litman James ◎
138△Laino Dominic L ◎
140△Laino Louis J ◎
141 McCormack Charles L
△McCormack Milo M ◎

FIRST fr 1281 Page S to Paramount Zone 4
— TREMONT ST crosses
— PARAMOUNT ST begins

FISHER fr 35 Pelham NE to 18 Haskin (Right odd) (Incorrectly numbered) Zone 9
14 Vacant
16 CLORAN ST begins
38 Vacant
40 DIMMICK ST crosses
43△Wedin Claus E ◎
49 SAMUEL ST ends
52△Sevigne M E Mrs ◎
58 ALICE ST begins
66△Skala Ralph J ◎
69 ELIJAH ST ends
74△Santaniello A L ◎
77△Risson Samuel A ◎
76 HUMBERT ST begins
83△Lajoie Leo G ◎
88△Wilson William W ◎
93 NATHANIEL ST ends
96△Pagella George ◎
99△Gaynor John E
102 HOOD ST ends
118 Perusse Henry H
132 HASKIN ST ends

FISK AV fr 194 Rowland N to 103 Wason av (Right odd) Zone 7
4△Perfection Grate & Stoker Co
20△Springfield Wash Tray Works
26 ABBE AV ends
45△Day Lumber Corporation
48△Cohen Bros junk
52 TALCOTT ST ends
58 Gwozdz Stephen ◎
60△Wyrga Walter P
64△Woodward C P ◎
66 Vacant
68△Comeau O Joseph
70△Brady Leo C ◎
82 WORCESTER AV ends
90△Springfield Salvage Co
95△Holyoke Card & Paper Co
114 DEMOND AV ends
118△Hampden Grinding Wheel Co
142 HYDE AV ends
152△Spartan Saw Works Inc

FITZGERALD RD fr 1529 Page blvd SE to Robbins rd Zone 4
— OAKDALE ST crosses

FLAGG fr 89 Hood NE to 64 Haskin Zone 9
23△Bruce John F ◎

FLAGLER fr 100 Switzer av N Zone 9
120 Laframboise Osea H ◎
122 Vacant

FLETCHER PL fr 7 Page blvd E Zone 4

FLINT fr 170 Parkerview S Zone 4

FLORENCE fr 260 Central E to 372½ Walnut (Right odd) Zone 5
2 DeSimone F P barber
3 PINE ST crosses
4 Herring Robert W
Maloney John F
8a△George W J & Son tailors
9△Gallagher J R ◎
15△Allen Elmer H ◎
△Allen Chester M
16△Oliari Sante M ◎
20△Harscheid Frank L
Cummisso Antonio R ◎
21△Kingston W J sheetmetal-wkr ◎
23 Bertle David P
△Sibilia John ◎
25△Vecentini Adam
△Steinberg Albert C
28△Kane Rachael M ◎
Riddal Benjamin L
33△Crutnick D Mrs ◎
34 D'Agostino Donald A
D'Agostino Julia Mrs
39△Giacometti Gino ◎
Loncrini Frank
42△Romboletti Secondo G ◎
Romboletti Carlo F
46△Voges George A ◎
△Voges Herman W
47△Scanlon Owen E ◎
52△Young E F Rev
56△Danforth Jennie E ◎
△Poole Robert C ◎
57△Burke Cecelia C
△Hill Wilbur E
△Israel Philip V
62△Gleason Julia S Mrs ◎
67△Baldini Ercole ◎
65△Skinner Edris E ◎
71 BEACH ST ends
74 Delpeschio Cosmo J
△Delpeschio Frank ◎
75△Roncarati Emidio A ◎
78△Blair Homer A ◎
Retalaff Warren B ◎
83△Lohmeyer R T
△Taylor S M Mrs
86△Arillotta Antonia ◎
87△Urbini Aldo F
Urbini Lawrence L ◎
92△Circosta Larry ◎
Latour Lawrence W
93 Florence The apts
△Batchelor C A
△Trant Arthur B
△Mattson Mattias
Dupuis John B
Barufaldi M R Mrs
△Batchelor Trucking Service
95 SPRUCE ST begins
97△Cardano A C
△Guilmain Marcel J
98△Hodge Harold J
△Swift Paul G
102△Grimaldi James L ◎
105△Riendeau Albert J
Pineau Apolline P Mrs
110△Gelinas Lionel R
△Versaille George D
112△Schrade C L
Vacant
112r Vacant
115△Combs H M Mrs ◎
116△Quimby Neal F
△Mason R M tchr music ◎
117△Casini Ovidio ◎
120 Hardick Clifford E
△Silvestri James ◎
123△Couch Fredric H
△Granger Towel Supply
124△Clarke James ◎
△Regnier David E
129 Giuggio Raffaele ◎
△Hatcher John L
132△Hinckley F J Mrs ◎
△Hinckley Norman R
135△Cardinale Alberto R ◎
140 Asbury First Meth Church
141△Calabrese Rocco A
△Patuano Rosario
△Fiorio Antonio R ◎
143 HANCOCK ST crosses
145 Brown Allen F
△Maynard Willis E ◎
151 McCarthy John J
153△Slicer Allie G
154△Bennett Alice E Mrs ◎
155 Mango Michael J
156 Glenn Robert J
△O'Brien Esther A ◎
157△Cass Teodoro ◎
Camerota John A
160△Kurpewski Joseph ◎
163△Gianfelice John ◎
Fratamico Thomas J

FLORENTINE GARDENS fr 71 Spruceland av S to 58 Pineywoods av (Right even) Zone 8
1△Nagalyn Dora Mrs ◎
19△Bernardi H U ◎
22△Bursek Archie A ◎
23△Claflin H Morton ◎
26△Cummings W Walter ◎
33△Mulcare James H ◎
36△Cook Norman ◎
39△Robinson Ralph J ◎
42△Hibbard Nelson J ◎
43△Levanda Joseph J ◎
49△Chapin Roy C ◎
52△Godfrey William A ◎
53△Sprague Florence A Mrs ◎

FLORIDA fr 92 Bay N to 112 Ingersoll Grove (Right odd) Zone 9
11△O'Connor Joseph M ◎
13△Roberts Clifton F
Kindley Dorothy J
15 Devine Morris R
17△Vogel Charles E
19△McCarthy Helen G
20△Aldrich E M Mrs ◎
△Lynch William A
24△Finn James
28 Harrington W K
29△Dennis E E Mrs
△St Francis Louis N ◎
31 Canty Raymond J Jr
△Buckley H F ◎
34△Hills Edward C ◎
Cullen Bernard G
35△Sherman Robert C
△Killmer N M Mrs ◎
△Kerr Clifford R
Vacant
40△Munn Rockwell K
Lavallee C T
41△Hoar Justin F ◎
45△Clancy William H ◎
46△Dunn Ruth H Mrs ◎
55△Benton Daisy H Mrs
△Lynch James D ◎
△Lynch J D Supply Co bdg materials
57 ST JAMES AV crosses
68△Mulcahy J M Mrs
△Ladner Ernest J
72△Asher Frank A
74△Fogarty W J
76△Cleveland Robert J ◎
80△Hubbard E C Mrs
△Meunier E M Mrs ◎
81△Eden J A eng ◎
86△Donoghue E B ◎
Bailey Simoneau W
96△Bonis Mary E ◎
97△Tiffany V E Mrs ◎
99△Wheeler Ernest J Jr
102△Jahn Robert D ◎
△Mack Lucy J
103△Crowley Donald F
106 Sunocki Henry A ◎
Fritsch Bessie Mrs
107 Vacant
108△Guertin Albert L ◎
110△Nixon Alfred J ◎
△Hannaway Abby
111△Kelly Annie T Mrs ◎
△Cullinan John J
Vacant
116△Macmillan Agnes B Mrs
△Wayne Irwin W
△Hrinda Stephen ◎
117△Burgess James B ◎
Brennan James J
Wright John
122△Sullivan Robert H
124△Arney F W Mrs
△Gordon William B
△Clefe Edward J
△Sowden Paul K
△White Richard J
131 Grenoble The apts
△Hurlburt Edith L
△O'Hern Kathryn H
△Phelps Mary E
Greaney Peter E
△Donovan Mary A
△Flagg Ida C
133△Cole Lucy B
△Morin A Mrs ◎
△Berringer S J
141 WORTHINGTON ST crosses
152△Murray Philip J ◎
155△Sullivan G M Mrs ◎
161△Cook George R ◎
169△Hanson Eva C Mrs ◎
170△Shattuck R B ◎
175△Cook William H ◎
178△Carlson George W ◎
182△Doherty Blanche H Mrs ◎
183△Gill J M Mrs
△Harrington J J
187△Clark W M tchr music
△Hildreth M S Mrs ◎

△Sherwood M C
188△Corbett W J ◎
Joubert Harold T
197△Hatch Charles U ◎
198△Shea John J ◎
200 Cooney John S ◎
△Cooney John S Co religious supplies
205△Stoddard Mortimer J ◎
208△Sherwood Harold C ◎
210△Sturtevant A W T Mrs ◎

FORD fr 142 Abbott W Zone 8
15△Fields John J ◎
18△Haskell Alden V ◎
20 WINTON ST begins
19△Jones Robert W ◎
30△Harrison Robert G ◎
35 CLEMENT ST ends
38△Mitchell Howard ◎
39△Whitman Barrett ◎

FORDHAM fr 32 Beaven S bey St James blvd to 60 Oklahoma Zone 4
16 Jordan Henry ◎
17△Mominee George F ◎
22 DETROIT ST ends
55 ST JAMES BLVD crosses
57△Pio Henry P ◎
63△Crawford Thomas M ◎
64△Ryan Leon F ◎
67△Hoskins Chester E ◎
68△Kelicher Edward T ◎

FOREST fr 260 Belmont av SW to 181 Forest Park av (Right even) Zone 8
14 Vacant
△Inman M T Mrs nurse
△Doran Thomas F ◎
15△Munsell Walter E ◎
17△O'Hear Daniel J ◎
21△Kline Albert E
Clark Raymond P
22△LaRoche Robert M ◎
26△Mahoney Elizabeth A ◎
27 Switzer M B ◎
32 McKeon John J
△Rahaim S J ◎
33△Plumb May E Mrs ◎
△Plumb Co painters
36△Bondi Anthony ◎
37△MacLeod Bertha E Mrs ◎
38△Moody Clara L Mrs
41△Weldon Joseph T ◎
42△Jackson Frank W
△Vining Cora B Mrs ◎
47△Bennett Chauncey A ◎
48△Taft Elmer A
50△Larkin Alice L Mrs ◎
51△Corcoran William F ◎
54△Weatherby Alice M Mrs
△Somerville Earl D
△Campagna P A ◎
55△Wheelock William E ◎
56△Montanari Ernald A ◎
57△Wrenn Georgi F
58△Montanari Theresa Mrs ◎
61△Kelley Mabel B ◎
Turowski Paul F
△Merchant H F Jr

FOREST HILLS RD fr S of Oak Hollow rd N to bey do Zone 8
409 OAK HOLLOW RD crosses
417△Wilson Richard B ◎
420△Rothery Frederic A ◎

FOREST PARK AV fr 97 Fort Pleasant av SE and S to 198 Pineywoods av (Right even) Zone 8
5△Cutler Arthur D
△Fairchild Imogene R Mrs ◎
11△Brown Samuel E
△Lever Donald W ◎
18 Fort Pleasant The apts
△Culver Charles R
△Durack Imelda M
△Riley John J
Smith Arthur J
△Stanton Walter E
Vacant
21△Michelman B E Mrs ◎
27△Kimball Hinton K ◎
△Laporte David J
30 Forastiere Anthony J
Barrett Robert E
△Tesson M K Mrs tchr music
△Tesson Frank ◎
33 WOODSIDE TER begins
34△Rosen Nathan H ◎
△Gettig Herman ◎
38△Ilgorsky Henry ◎
39△Pease Nellie L Mrs
△Petrin J C Zephir ◎
40△Levetan Nathan A
41△Hines Arthur C ◎
△Brainerd William P Jr
46 Battles Howard K
Forest Park Inn
△Taylor Alice R Mrs
50△Elliott Maurice
51△Lynch Catherine I ◎
△Shea William J
52△Katz Morris I ◎
56△Berchia Maurice P ◎
56△Peskin Samuel B
57 O'Connor Thomas F
58△Silberstein Henry B
59△Liebling Henry L ◎
61△Wakstein David
62△Volpe Edward A
△McDougall William
64△Blum Leonard
65△Lavine Nathan ◎
67△Harding Samuel V
68△Abrams Ely
△Nathan Julius L ◎
Vacant
69△Hecker Morris ◎
71△Klepper Simon J ◎
73△Pava E T Mrs
74△Dunn Joseph F
Taylor Kenneth
△McClements Charles R ◎
75△Stiegel Max ◎
78△Wolfson Lawrence ◎
79△Sumner Harold M ◎
80△Schiarina C M Mrs ◎
81△Lawler William J
84△Dexter Ernest J ◎
Vacant
85△Larin Melvin
86△Silverstein Morris K
89△Harrison D I
91△Dash Milton I ◎
95△Dieta Samuel ◎
97△Dambros George
98△Rice George W
99△Rigali Charles J ◎
101△Lyons Edmund E
106 RIVERVIEW ST ends
107 WESTERNVIEW ST begins
112△Moriarty R J MD ◎
115△Spencer Charles H ◎
120△Baird Kenneth J ◎
121△Lockwood Robert F ◎
126△Brunell Abbot V ◎
127△Remington M R Mrs ◎
134△Pieper Robert L ◎
137△Schimmel David E ◎
140 OXFORD ST ends
141△Klein Robert J ◎
143△Ring A R Mrs ◎
△Ring C A tchr lip reading
151△Hosey Robert F ◎
157 MOUNTAINVIEW ST begins
158△Punzo William J ◎
163△Snow D M veterinarian ◎
166△Bowles H S Mrs
169△Kruger Rudolph W ◎
172 RANDOLPH ST ends
175△LaLande R J H chiropractor ◎
181 FOREST ST ends
190△Freeman Percy N ◎
195 GARFIELD ST begins
196△Raynor Robert C ◎
201△Linehan D W ◎
204 Vacant
207△Katz Louis ◎
215△Fromer Samuel I ◎
220 MAPLEWOOD TER ends
223△Downey Henry T ◎
227△Cotter Wesley J ◎
230△McKiernan Charles C ◎
233△Katz Mike ◎
257 SUMNER AV crosses
274△Bowers Moses L ◎
△Hosler William A
280△Athens Paul ◎
△Baron Elizabeth M Mrs
288△Merrick Mabel E ◎
292△Fuller Robert N ◎
300△West Helen A Mrs ◎
308△Winkler Edna L ◎
320△Winkler Charles ◎
326△Evans Jennie Mrs
328△Groth Walter G
332△Pax Hugo P ◎
334△Guenther A E Mrs
342△Pickard Clark L ◎
344 PINEYWOODS AV ends

FORT fr 1604 Main W to 1821 Columbus av (Right even) Zone 3
8△Student Prince Cafe Inc
16 Springfield Daily News adv dept
Springfield Republican adv dept
△Springfield Union Publishing Co
△Springfield Union The
24△R & H Paper Co
27 POST OFFICE AL begins
28△Springfield Electrotype Service Inc
32 F & H Parking
43 Vacant store
51-57 Lewis Bldg
52 HAMPDEN ST AV ends
55 Whitney-Anderson Paper Co

FORT PLEASANT AV fr 55 Mill S to 74 Sumner av (Right even) Zone 8
— Beaumier Square
21 Beaumier Square Apts
△Best Warren S
Kittredge Harry B
△Mann Arthur V
△LaRoche George J
△Sullivan Dora F Mrs
△Bryant George A
Depray Robert F
△Beaven James P
26△Jones George J
28△Adele's Delicatessen
Vacant
30△Fort Pleasant Tailors and Cleaners
31△Flannery James F
△Archambault Marie A Mrs
△Morrison Robert E
△Biel B M Mrs
△Tobey G R Mrs
△Taylor G nurse
△Long Edward M
Havens John W
Davis Eugene M
32△Fort Pleasant Pharmacy
P O Sub Station No 2
32½△Fort Pleasant Food Shop Inc
33△Gavin William F Jr
△Lapan Edward A
△Houlihan Michael J
△Heinonen F G Mrs
△Blanchard Joseph E
△Martin Bernard T
△Williams Charles B
Manning Mary G
36 Curto Jerry V
△Curto R A Mrs ◎
37△Gurvitch Eli ◎
△Gurvitch Joseph E
42△Guadioso Anthony
△Daniele Rocco J
43△Barrett Sidney A
△Burley George H ◎
48△Gould M S nurse
△Alpert Julius L
△Simpson June S
△MacIver A C nurse
△Saunders John W
△Haggins Williams C
Martin Alice T Mrs
△Newton Henry H
49△Fillion Hubert J
△Drake Ethel B
Bernstein Edward L
△Fiore Suzanne M
△Ross Barbara A
△Willey Ida M
Chapin Leon D
△Kittredge Earl R
Vacant
50△Crittenden M P Mrs
△Hicks Florence J
△Perkins Harold M
△Randall Mae L
△Mackey Hazel E
Stampek P D Mrs
Wheble Herbert J
△Smith Jean C Mrs
51 Pion Robert
△Richards Charles W
McQuillan Charles L
△Hathaway Leona A
△Noll Myer J
△Smead Rose A Mrs
△White Rose P
△Sanderson William E
52△Steinbrech John
△McKenna William J
△Kane John T
△Poulos Denis H
△Jarvis George C
△Thomas Sam T
Bejune Jeannette P Mrs
Vacant
56△Fleischmann M F Mrs
△Rosenthal M Mrs
△McMahon Ruth P
△Rosenburgh R D Mrs
△Miller Russell M
△Tomassini Anna
△Sweet M D Mrs
△Cloud Roland N
58 Mason Richard K
△Jewett Linwood C Jr
△McCarthy M L Mrs
△O'Connor John F
59△Greenan John C
△MacPhee M F Mrs
△Markoski Alexander
△Moran Philip F
△Anton John
△Davidson Suzanne Mrs
△Ferrier Richard H
△Gevoni Guido J
60△Horner George N
△Shea Augustus A
△Bordeaux J M Mrs
△Galin Bernard
Klempner Leah
△Shea Jeremiah F
△Gagne Josephine A
△Philbrick Ivan N
63 BLAKE HILL ST begins
66△Cahill Gwendlyn B Mrs
△Collis Everett F
△Moineau Ida B Mrs
△Gilwee Francis T
△Smith James H
△Hanna C G Mrs
△Stuart Robert M
△Delaney Agnes M
67△Daniele Gerardo
△Askins J Mrs
Albano Ciriaco J
68△Fortune Albert R
△Ritchie Harold N
△Stevens Marian Mrs
△St Martin Yvonne M
△Howard James E
△Long Lillian R Mrs
△Sistare Roger B
△Stebbins Annie E
70△Boyer S C Mrs ◎
72△Savage Chester W
73△Daly David S
△Tessier Felix
76△Handakas Charles M ◎
△Cole V S artist
77△Bates Stanley E
Post Hazzard
79 Kroll Milton F
82 LEETE ST ends
83 Sands Homer J
85△Apelbaum Jacob B ◎
Davis Gloria
87△Delarm George E ◎
△Lee Gladys P Mrs
△Sears M A Mrs
88△Geraci John ◎
△Bertha's Beauty Shop
△Hamilton Charles W
Chenevert Francis L
94△May Wayne E
△Tinti James C
△Wapner Walter G ◎
97 FOREST PARK AV begins
98△Fort Pleasant Store conf
98½△Reisner Jacob N
102△Chase Sales House upholsterers
△Tedesco John M
104 Labrecque T E
△Keller Eugene T
110△Fort Pleasant Garage
111 Ryzewicz Fred L
△Ryzewicz Eugene F
△Wojtusik Frank J ◎
△Irene's Beauty Salon
116△Johnson F H Jr
△Wozny Marie G Mrs ◎
△Hugno Frank E
118△Ulack Gerhard
Ulack M H Mrs tchr music
Vacant
122△Dramin Charles B
△Nathan S plumber ◎
123△McClure Fred J
△Braman Walter H ◎
△Farritor William E
126△Woodward Alfred C ◎
△Ziemba John J
131△Torff Edward
△Torff Samuel M ◎
132△Rudman Albert L ◎
△Millonis Christ
Vacant
137△Mastrolanni Nichola
△Mastrolanni A L
140△Chase Alvin
△Underwood J S
143 CHASE AV begins
148 Congregation Beth El
153△Camerota A W ◎
Manarite A V
156 EDGELAND ST ends
159△Boucher Amos
△Avery Gordon R
△Watrous Roger T
162 Edgeland The apts
△Bushnell C H
△Frazer Charles A
Vacant
△Turcotte Ernest J ◎
△Welch Leo V
△Corbert Morton
△Benton A Abraham
△Roberts May F Mrs
△VanTuyl Ruth B Mrs
167△Colodny S L Mrs ◎
169 Vacant
170 Kelly Frank J
171△Looney William C

Fort Pleasant Av—continued
△LaPointe Gerard L
△Wright Richard S ◎
△Kettler Clarence E
180△Dibella Eugene ◎
183 RIVERVIEW TER begins
190△Egan James F ◎
198△Bennett L Mrs ◎
202△Champoux Ellen Mrs ◎
203△Schupack Betty S Mrs ◎
208△Campbell Richard B
210△Bombard George A
211△Kirby Alice T Mrs ◎
212△Oppenheimer A L
214△Turner H B Mrs ◎
216△Allinson Robert
218△Green P S Mrs ◎
Hernands Edward
222 Vacant
223△Bridge Douglas G ◎
226△Lund Carl M
△Fitzgerald Frank E
227△Stephenson T B ◎
230△Mallery Gordan E
△Cowles Artemecla E
△Starr Barney
Vacant
△Mullin Raymond P
△Consolmagno Albert J
△Donovan Albert B
△Lawless Richard
236 WARNER ST ends
242 Riverview The apts
△Levi David I
△Normandie Jean
△(1)Johnson John J
△(2)Malley Joseph F
△(3)Aronson M J
△(4)Webb J Everett
△(5)Starr Myron
△(8)Winkler Eugene W
247 MAPLEWOOD TER begins
248△Galarneau A L ◎
△Pardee Nelson C
254△Steele Milton R
△Lemieux M L interior decorator ◎
257△Kazin Maurice ◎
258△Johnson Berton I
△Millett David W

FOSS fr 155 Stafford NE to 124 Nursery Zone 4

FOSTER fr 343 Central S and W to 13 Knox (Right even) Zone 5
12 Sabourin E Mrs
14△Moore Marcus E
18△Baker George L ◎
19△Abbe Clifford T
△Rice Jennie E ◎
23△Dinsmoor Howard E ◎
24△Gillis J H scale mfr ◎
△Cross Harlan E
29△Brown Marshall C ◎
30△Ryan Mary M ◎
△Monical Max B
34△Candage Harry W
△Utess William J ◎
38△Clark T M tchr music
39 GREENACRE SQ begins
40△Malaguti Elliot R
50△LePort F Mrs ◎
51△Curto Frank J ◎
53△Julian Felix A
54△Larson Eric G
55△Circosta Vincent F
56△Dooley L E Mrs ◎
57△Mazzone V Mrs ◎
60 Garvey William H
Vacant
61 GREENACRE SQ ends
63△Phelps Clifford L
66△Jurkowski S C ◎
69△Spence Robert J ◎

FOUNTAIN fr 5 Appleton av E and N to 922 Belmont av (Right odd) Zone 8
5△Roy's Service Center
25 GROVELAND ST crosses
36△Horne Joseph F
37△Hunt Edward
38△Hettinger William ◎
39△Sack Jacob L
41△Frank Edward A
42△Merola John A
43△Fisher George ◎
44△Cardaropoli A F ◎
51 SHAWMUT ST crosses
52△Anderson John B ◎
53△Duffy James T
54△Huskins Douglas E
57△Dufault R L
58△Mindel Israel ◎
59△Dufault A J ◎
△Dufault & Son builders
61△Plotkin William W
62 Muir William J ◎
63△Kantany M W Mrs
67 Cutler Louis A
68△Halloran Frank C Jr
69△Hechler Fredda Mrs
70△Placido Nicholas S ◎
73 DRAPER ST crosses
79△Bentick I F Mrs ◎
83△Johnson C A ◎
87△Flanagan Thomas F
89△Anderson John E ◎
91△Moccia John
97 COMMONWEALTH AV crosses
101 Vacant
103△Poules Nicholas
107△Hendron W M ◎
112△Ahrens Christian H ◎
113△Phillips John F ◎
114△Hines John J
117△Lan Esther Mrs ◎
118 Jenks Raymond M
119△Lan Alton J
120△Bloom James H
123 CARVER ST crosses
127△Santaniello F C ◎
128△Brand Arthur H
129△Hance Hazel Mrs
130△Kimball Julius
133△Neigher Max ◎
134△Hollister E J Mrs ◎
135△Harris Bernard
137△Ross Stanley A ◎
138△Gordon Louis J ◎
139△Goldberg Samuel
142△Smith Harry W
143△Swift George W ◎
144△Bearg Walter D ◎
148△Normandin Louis ◎
149△House Walter J ◎
154△Beltz John F ◎
158△Lerche Ella D Mrs ◎
169 WOODLAWN ST crosses
181 Vacant
187△Borg William T ◎
188 Bernstein Jennie R Mrs
190△Skvarla Edward A
192△Cummings D P ◎
193△Widland Lewis H ◎
194△Murphy John C
207 SYLVAN ST crosses
213△Witherell R A ◎
219△Swarts S M Mrs ◎
223△Kagan Leon H ◎
226△Donlin Raymond C ◎
229△Johnson Harold V ◎
232△Jones Harold W ◎
235△Kaufman Sadie Mrs ◎
238△Collins Edward T ◎
243 BELVIDERE ST crosses
255△Wilkop A Harlan ◎
258△Koenig Alfred H ◎
260 Hendron Mary H Mrs ◎
261△Staples Vincent J ◎
264△Bentley E M Mrs ◎
△Sutcliffe George R
267△Donohue Frank J ◎
274△Breithart Albert N ◎
287△McQuillan L E Mrs ◎
288△Page Donald G ◎
294△Cox Clifford B ◎
297△Boyd Robert C ◎
298△Goldsmith Irving L ◎
304 WESSON ST ends
307△Grant Bernard M ◎
310△Nickerson Mortimer H ◎
311△Compton William R
313△Daly J C elec ◎
314△Mehlman Sol A ◎
△Tillman Theodore T

FRANCIS fr 660 Newbury W to 93 St Lawrence av (Right even) Zone 4
14 Hussey Alfred J ◎
20 Vacant
28 LaBonte Orphir ◎
34△Letendre Urbain J ◎
57 CONNECTICUT AV crosses
74△Asarisi Ignacio P ◎
Vacant
84△Karm Otto P ◎
94△Hall Adella C Mrs ◎
97△Strom Frederick H ◎
108△Salvas Charles J ◎
114△Johnson John F ◎
121 ST LAWRENCE AV ends

FRANCONIA a section at end of Dwight rd near Longmeadow line Zone 8

FRANCONIA fr Fairway dr SW to 439 Tiffany Zone 8
5 Vacant
14 Vacant
15 Vacant
22 Vacant
23 Vacant
31△Rosenfeld Leonard L ◎
33△Zimmerman Robert ◎
34 HARTWICK ST ends
47 Petersen Clinton W ◎

FRANK fr 1144 Parker W bey Redden rd Zone 8
— **KANE ST crosses**
— **REDDEN RD crosses**

FRANKLIN fr 1957 Main NE to 106 Genesee (Right odd) Odd numbers 1-31 Zone 4 even numbers 2-32 Zone 3 No 33 on Zone 4
10△Belenky Candy & Tobacco Co
12 Hyland Wm J Co ins
△Hyland W J Mfg Co plumbers
13 Phillips J H
△Pitsopulos P G
Dalinsky Raymond D
Donovan Joseph
△Smigel Edward A
Crowley Julia T Mrs
Donovan Joseph
Noel Walter G
△Zilinsky Alec E
17△Supinski Caroline Mrs
Trikounakis George A
Malandrakis Stephen
△Roy Eva M Mrs
Babski Nellie Mrs
△Clough R C Mrs
△Samblin Stephen S
Hovatti Arrigo
19△Dufault's Lodging House
△Dufault Aime ◎
△Andrew G A fruit
20△Gray Supply Co heating equipment
22△Springfield Florist Supply Inc
25 Mullen S C
Peach Joseph J
31△Dubonesk Felix P
△Ligarski Mary A Mrs
35 Skowron G Mrs
37 Brewster William F
△Foster Joseph
Raiseille Arthur J
Harper Ruby Mrs
△Miller Mabel J Mrs
Welborn William
(1)Brown F J Mrs
△(5)Walker Oliver H
38△Michalczyk Michael A
△Skowron Walter S ◎
38½ Skowron Clifford A
40△Kwolek Stanley ◎
42△Kwolek Mary R Mrs ◎
43 Johnson Raymond E
Weldon William H Jr
△Wilbon E Lucille Mrs
Brewster Charles E
△Graham Hirton Jr
△Loving Minor
△DeMontigny C U
Treece William
Stovall James
44 Vacant
48△White Lucille Mrs ◎
49△Carter D B Mrs
Hudson E N Mrs
Kennedy D Mrs
Goodwin Bennie
Harrison Agatha Mrs
Parks Clarence
Lazarus Olive M
Miner Edgar C
Ebone Franklin
△Latney William H
Zewoicki Edna Mrs
50 Bernhard The apts
(1)Monroe I J
△(2)Carter Leo T
△(3)Matuszewski Stanley
△(4)Brewster Arthur R
(5)Gorgos Costantine
(6)Vacant
(7)Stelmakor A Mrs
(8)Silvia John M
51△Gagnier Francis N
53△Mathiew Rosaire L
61△Central Coat Apron & Linen Service
△Wells Laundry & Linen Supply
63△Hooker School
67 Valencia The apts
May Isabelle Mrs
Parker Aurelia M Mrs
△Malone Dorothy E Mrs
Ware C
△Perry John
Revels Marvin J
△Williams Beatrice Mrs
Saunders Walter
73 Rosecramp The apts
Troy Archie M
△Bowman Andy
△Holmes Beatrice Mrs
△Johnson Melvin G
△Furlow Jackson L
△Wiley Emily Mrs
O'Donnell John
△Pendleton Hazel LeR
77△Mathews William M
Miller William R ◎
79 Sadowski P J
Vacant store
88△Robinson W M Mrs cleaners
90 Madison Eva Mrs
△White Harold A
Randolph Ruth Mrs
97 DWIGHT ST crosses
99△Crane Bakery Inc
102 Davis Nora M Mrs
△Malinowski Chester S
105△Nowakowski Frank S
△Ukleja Mitchell G
111△Benjamin T F
Darlowski Joseph B
Alukonis John
LeBrecque Joseph D
△Mycofsky Walter C
113△Boucher Arthur N
115△Chicopee Supply Co Inc whol grocers
116 Woloshchuk A Mrs
Sokolowski Michael
Alexander Theodore
Mendrala M K Mrs
117 Vacant
119 Anthony N M Mrs
Konowalow Teodez
△Jagnle N M Mrs
122 Konoptschak Stefan
Vacant
125 McCarthy Robert J
△Cohen Mary Mrs ◎
Levitsky Mary
127△Ziter M grocer
128 Krauteuk Frank
△Aycox Isaac
129 Grabon Genevieve L Mrs
131 Borko Michael
△Nahajlo John ◎
132△Smith Dallas M ◎
136 Mohilem Diab
△Jurkowski John
138△Coury Salina V Mrs ◎
140△Johnson Annie B Mrs
Yazbik Katherine Mrs
△Cooney Anna E Mrs
Galloni Frank F
Provost Alfred G
144 Franklin Ben apts
Gasparian Jacob
△Alevras Charles G
Goggin Thomas
△O'Connell D J
△Theodore Themis
△Foctulis Evangelos
△Dan Charles P
△Karam E Mrs
155 CHESTNUT ST crosses
157△Jeffery Bradford W
159 Holland Beatrice Mrs
Grebowski Fabian ◎
161△Senk Theodore
163△Goodrow Nelson D
170△Panetta Frank R
△Schreiber G G Mrs
171△Sady Eva P Mrs
△Shiloh M S grocer
Fede Dominick
Vacant
174△School Dept Storehouse
175 CHARLES ST ends
187△Maxim Motor Co fire equipment
191△Botwinski K gasoline
△Rostowski Electric Co
192△Geoffrion Joseph L
193 Vacant
196△Conn Pop Corn Mfg Co
198△Candy Products Co Inc
200 Hampden Brass & Aluminum Co tools
212 BELLE ST begins
219△Bill Emily Playground
220△O'Malley M J Co The paper
240 Benkiewicz J S
Malkinski Stanislaw M ◎
250 Washington The apts
△Fillon Peter F
△Griffin J M Mrs
△Sokolowski Michael Jr
△Moore Helen R Mrs
△Morin Mary C Mrs
Cechowski Maryan
254 Adams The apts
△Lepianka Stanley W
△Lepianka S J
Kingston B Mrs
Marena Manuel
△Puszcola A Mrs
Botwinski Karol
260 Jefferson The apts
△Albano Carmino A
△Senk Jacob A
△Mullins John F
△Kosinski Anthony
△Kulesza Waclaw
△Zaltek Vera J Mrs
264 Madison The apts
△Kosinski S P
△Tyburski Charles W
△Kasezba Stanley
△Kiczek John J
△Lynch James M
Posenko Wasil H
270 Monroe The apts
△Colombe Joseph H
△Pierzchala Richard
△Kargay Sergey A Rev
△Herte Alfred J
Vacant
274 Jackson The apts
Kulczykiewicz Joseph
△Prejsnar Julia Mrs
Sielawa Joseph
△Sheehan William J
Lieber Theodore F
△Rabitaille C C
280 VanBuren The apts
△Kuczynski Joseph
△Mlodowski J L
△Begley Nora M Mrs
△Mlodowski Anna Mrs
Terlik Wladyslaw A
△Parda Stanley B
284 Harrison The apts
Poulas Peter
△Liberty Arthur A
△Vance Leo
△Jurkowski Joseph J
△Mahoney Patrick J
△Targonski W J
—△Decker Edward S Inc lumber
285 CASS ST crosses
290 Tyler The apts
(1)Luce Helen F Mrs
△(2)Luce Robert L
△(3)Clune Thomas F
(4)Jurkowski B J
△(5)Schogel Lena Mrs
(6)Maroney Francis E
(7)Kirsner Barney
△(8)Costantini Mario F
292 Pagella B shoe repr
294 Stone L tailor
295△Moore Edward F
△Matejczyk Josef ◎
296 Polk The apts
△Livingstone John J
Adamusik John
△Krokidas John P
Sheehan Harold C
△Kozlowski A T Mrs
△Zukowski Joseph J
298△Henry's Pharmacy
312 Crowley Cornelius A ◎
313 VINTON ST ends
314△Skehan E J Mrs
Bergman Edward
318△Buckheim Harry ◎
320△Foley William T
324 LEONARD ST begins
327△Rucinski Adam
329△Rucinski Emil J
△Czupryna M Mrs
333△Kutawa John
△Fontara Walter J
△Pasternak Joseph J
334△Our Lady of the Rosary (Polish) School
Sisters of Nazareth Convent
346 Our Lady of the Rosary Polish R C Church
346½ UNDERWOOD ST begins
356△Rostek Walter J
358△Bielik Joseph ◎
Krach Stanley
365 WEBSTER ST ends
366△Gaffney Andrew A
△Borecki K S ◎
368 Borecki Walter D
372△Mongeon A R
△Samsel F A Mrs
374△Rutkowski Charles
374½ CRANE ST begins
376△Ross Anna Mrs ◎
378△Leete Theodore W
△Rooney William F
380 Abbott W G
Milek Anna M Mrs
382 Cimoch Anthony W
383 MURRAY HILL AV ends
384△Circosta Helen Mrs
385 O'Connor Thomas M
386 Ashe John E
Fedak Joseph J
387△O'Connor Maurice M ◎
388 Bregoli Arthur E
Galletti Emma M Mrs ◎
△Faraguti J R Mrs
△DellaMattera Carmelo
395 NURSERY ST crosses
398△Suleski Edward J
399△Callahan W T cleaner
400△Tomkiel Henry J
△Ugolick Walter S
401 Vacant store
403 Theodore T T barber
404△Hatcher Louisa Mrs ◎
405△Nitkowski J S grocer
406△Hatcher Hubert T

Franklin—continued
△Pirani Harold
407 Levine P produce
408 Moore Robert D
△Longley Carl E
409 Red The apts
△Morisi Romeo R
LeMay Albert H
△Blais Joseph H
Brodecki Anthony
△Marusczak John S
△Bergeron Walter A
410△Audet Arthur F ◎
412 Vacant store
413 White The apts
Govoni Joseph
△Mansfield Edward P
Doyle Jerome J
△Fiorillo John A
Govoni George H
△Gregoire Joseph A
414△Fraska Frank W ◎
△Kalenkowitz Joseph
Fraska John W
416 Kiluk V grocer
419 Blue The apts
Kowal Michael J
Bauer Annie Mrs
△DiBiaso Samuel A
△Carley G Mrs
Longhi Albert D
Ansolinski Thaddeus
421 Olari Robert E
Vacant
422△Rosati August
423△Ollari Pietro
424△Petri Alfred D
△DiBones Guido F
432 Alberghini Celina Mrs ◎
433 TRACY ST ends
436 Larrivee Henry J
Reed Stillman A
437△Fisher Mfg Co bags
438△Malachowski Antoni ◎
439 Tracy The apts
△Allis Conrad H
△Ashe Gregory M
LaBroad Charles A
△Kennedy James J
Baker William E
Hawkes John J
443△Kurcnap Albert L ◎
444 Flaherty C S Mrs
△Zaremba Joseph J
Barton Gilbert W
△Jorkowski S M Mrs ◎
△O'Connell M E Mrs
△Kosinski Leo W
445 Stanoszek Albert
448△Flaherty Helen F ◎
△Fenton Michael J
449△Crompton Melvin B ◎
452 Hottin Arthur W ◎
△Hottin Arthur H
453 Bedore Merrill R
Udell Joseph
455△Levine Philip ◎

FRANZ (Franconia) fr 120 Tiffany S bey 7 Bassing to dead end Zone 8
17 Kienleau Leo A ◎
28 Vacant
29 BASSING ST crosses

FREDERICK fr W of Parker E to 489 do Zone 8

FREEMAN AV fr 85 Littleton SE bey Hamlet to dead end (Left odd) Zone 4
117 WILBER ST crosses
141△McDonnell M J ◎
151 OAKHURST ST begins
167△Bertrand Herve J ◎
171 UTICA ST begins
215 HAMLET ST begins

FREEMAN TER fr 831 Carew SE bey Phoenix ter to 84 Littleton (Right even) Zone 4
18△Giroux A P ◎
23 STOCKMAN ST crosses
27△Andrews William E ◎
28△Uhlig Hans ◎
31△Grimaldi Emiddio R ◎
32△Francis Edmund H ◎
37△Berard D L builder ◎
38△Frattesi Ubaldo A ◎
42△Pasini Eugene A ◎
43△Breton Clifford J ◎
47 HASTINGS ST crosses
52△Schmuck John R ◎
53△Gallagher William T ◎
57△Hanley James J ◎
58△O'Connell James F ◎
62△Lacey Edward ◎
63△Sullivan John J Jr ◎
70△Spears R E Rev
77 PHOENIX TER crosses
98△Shea Bernard C J ◎

FREMONT fr 780 Main W to 1051 Columbus av (Right even) Zone 5
10△Robinson Auto Body Co
15△Brendolan E rest ◎
△Brendolan Accordion Studio
18 Leger Rolande
20△Caporale Antonio ◎
21△Formaggioni Trent P
22△Spagna Mattio J
△Settembre John ◎
23△Formaggioni L Mrs ◎
△Spagnoli C F
26 Scibelli Albert S ◎
Settembre M J
29△Santaniello Saverio
30△Luciani Benedetto R
△Scibelli Frank ◎
31 Choiniere Armand W
36 Fragomeni Frank L
△Lattell Carmino
Brandoli Raymond A
Cavalon Americo
37△Fravesi Lena C Mrs ◎
△Frank Vincent R
41△Braica Jeremiah J
△Longo Pietro
42△Calabrese Louis ◎
Mastrangelo Frank R
45△Bertassi Felice
△Funai Charles ◎
48△McCormick Michael
△Minicucci Daniel
49△Curto Matteo ◎
Curto Damien A
52△Breton J E contr
53△Peretti Pietro P
△Gramarossa A Mrs ◎
54 Albano Giuseppe ◎
57 Masciotra M H
△Masciotra Antonio ◎
58 Bellini Virginio A
△Formaggioni Giacomo ◎
61△Tiboni Frank
△Sondrini Lorenzo L
63△Spagnolo Peter ◎
64△Brengi Mary Mrs
64½ Vacant store
66 Carosell Michael
△Gagliarducci M A Mrs ◎

FRENCH fr 1183 St James av E Zone 4

FRESNO fr 559 Page blvd S bey 24 Eureka and fr NE of Monrovia SW to 309 Page blvd (Right even) Zone 4
18△Hansen Inga B Mrs ◎
22△Little Edward B ◎
27△Lortie John B ◎
28△Gildersleeve M E Mrs ◎
33△Wilson William B ◎
37△Stota Edward W ◎
38△Courtney Patrick J ◎
41△LeBlanc Richard N
42△Allen William T ◎
43△LeBlanc Louise T ◎
45△Gould Howard P
47△Martell Clesson O ◎
48△Benson Gustav E ◎
51△Giannetti N J
52△LaRue Arthur R ◎
53△Williams George E
57△Jankiewicz Edward D ◎
60 Guerra Anthony J ◎
63△Zambelli Joseph H ◎
67△LeMay Stuart P ◎
68△Smith John T ◎
71△Wolos Max A ◎
72△Secchi T Carl ◎
77△Beck Annie M Mrs ◎
78△Merriam K W ◎
81△Phillips Andrew A ◎
83△Capuano Carmine ◎
84△Lees Emily Mrs ◎
91△Cofsky James ◎
95 EUREKA ST crosses
— MONROVIA ST ends

FRONT (Indian Orchard) fr 64 Main E to ¼ Water
29 MYRTLE ST begins
34△Indian Orchard Co real est
△Indian Orchard Mfg Co Inc curtain mfrs
△Hodges Carpet Co
Indian Orchard Mills
△Wilco Screw Machine Products
△Smith Mfg Corp rubber stamps
△Alamac Knitting Mills Inc
△Cromwell Mills Inc clothing
△Indian Orchard Finishing Co Inc cloth spongers
△Thal Dyeing Co
Vacant
△LaTrique Brassieres
△MacArthur Products Inc elec supplies
△Rugcraft Rug and Upholstery Cleaners
34r Vacant
Vacant
51△National Transparent Plastics Co
88△Heatbath Corp The heat treating
156 Haywood Ralph F
193 WATER ST begins

FRONTENAC (Indian Orchard) fr 236½ Parker W to 76 Nagle (Incorrectly numbered)
12△Czochara Julia Mrs ◎
18 Jamro B T Mrs ◎
△Jamro William L
23△Adamczyk H M Mrs ◎
21△Lata Michael W ◎
Lata Josefa K Mrs ◎
38 Babula Walter E ◎
44 Kowalczyk Katarzyna Mrs ◎

FROST fr 41½ Spring E to 48 Byers (Right odd) Zone 5
6△Springfield Woman's Club
△Medical Library
△Springfield Academy of Medicine The assn
9△Lawler William L ◎
Fraska Joseph
11△Webb James F
△O'Brien A L Mrs
△Martin Charles F
△Carney Francis J

FULLER CT fr Sanderson NW to North pl Zone 7
1 NORTH PL begins
3△Gaines Emanuel
△Strong C nurse
4△St Pierre R Mrs
6△Soltys Albert W
7 Vacant
8 Griffin Andrew H
9△Cabana Edward R
13 Vacant
14 Murray Ann B Mrs
15 Gordon Eleanor M Mrs
16 Lemieux Joseph A
18 Dryden John
19 Dionne Francis L
20△MacGregor Harold W
21 Vacant
25 Cox James R
26 Weissleder Evelyn F Mrs

FULLERTON (Indian Orchard) fr 310 Berkshire av W (Right even)
4△Robinson Charles A ◎
19 St Cyr G J ◎
21△Bousquet Leo P ◎
26 Heaton Albert G ◎
27 Vacant
33 Devine Kenneth G ◎
39△Blodgett Gardner B ◎
47△Johnson Irving L ◎
53△Lovole Alfred L ◎
64△Anderson Allen H ◎

GARDEN fr 105 Maynard NE to 98 Cortland (Left even) Zone 9
14△Angers R J carp ◎
16△Bray Milton F
22 PARMELEE ST begins
35 WILLARD AV ends
41 Bouchard Archie ◎
44△Langston Alice P Mrs ◎
46△Post Frederick H ◎
66△Muir George W ◎
68△Proguiske T A Jr

GARDENS DR fr 970 Parker W bey Belton Zone 8
— BOLTON ST begins
184△Paige Nelson M ◎

GARDNER fr 615 Main W to NYNH&HRR (Right even) Zone 5
17 Sawyer Robert B ◎
19△Benelvenni Theodore
21△Babineau A M Mrs
△Giordano Lydia A Mrs ◎
25 Garatti Mario
27 Turrini Luigi ◎
29△Albano Raffaele A
31△Albano Christine Mrs ◎
33 Vacant
35 Vacant
49 COLUMBUS AV crosses
54△Biada Dario
Ciruni Peter
58△Brosseau A L auto repr
58△Culei Raymond E
Vacant
60 Lonerini Angelo
D'Ercole Antonio
62△Calabrese Joseph ◎
64△Calabrese Frank J
66△Vezzola A L ◎
67△Forest Joseph
68 Vacant
69 Parisi Francisco
△DeAngelo Patrick P
71△Vezzola A A mason
76△Cressotti Agostino
Roncolato Umberto
79△Arnold Gerald J
80△Henry A trucking
81 Framarin Attilio
△Gugliotta Veronica Mrs
82 Ferrero Pietro
83△Forman Thomas J ◎
Auger Thelemaire L
86△Auger Paul L
Pepe James H
LaBranche Robert F
△Cardaropoli P J
90△Galluni T M Mrs ◎
Dumbrowski M C Mrs
90½ GARDNER PL begins
93 Benoit Robert
LeBlanc Austin R
Griffin James F Jr
△Johns Octave F
94△Orlando Felix A ◎
95△Breton Raymond E ◎
Farrier Charles L
96 Mouro Rocco A
101△Conti Mary Mrs ◎
Santaniello Amato M
102 Scholes William ◎
104△DalMolin Giuseppe V ◎
DalMolin G V Jr
115 HANOVER ST begins
117△Lane A J Co The coal

GARDNER PL fr 90½ Gardner N W (Right odd) Zone 5
21 Hannant Kenneth R
22△Marchetto A Mrs
23△Gentile Ciro ◎
Gentile Joseph
24 Lonerini Luigi ◎

GARFIELD fr 195 Forest Park av E to 62 Oakland (Right odd) Zone 8
4 Park Memorial Bapt Church
11△Kattler Florence A Mrs ◎
17△Lochridge Elbert E ◎
22 FAIRFIELD ST begins
27△Goodman H A ◎
37 GREENLEAF ST crosses
41△Hughes John M
42△Boyd Anna M Mrs ◎
47△Garinger D K Mrs ◎
48△Lonerini John P ◎
53△Zoller Richard C ◎
54△Wolf L adv novelties
59△Kocot James W ◎
60△Andrew Ernest O
63△Cushing Joseph ◎
66△Roche Edward J ◎
69 CHURCHILL ST begins
72△Whittier Frank W ◎
77△Hannenberg K S ◎
78△Kempton James C ◎
81 Lewis Melvin C
△Mattson Conrad E
Murphy Robert E
82△Davis Clifford E
△Rooney Henry J ◎
87△Croll John J ◎
△Buczynski G Mrs
90 Vacant
93△Tremonti Ralph M ◎
△Wilbur Dwight E
96△Cignoli Ernest J ◎
△Haley Francis M
97△Servis Eugene M
△Bailey Raymond C ◎
102 LITCHFIELD ST ends
103△Selwitz David T
△Eaton James W ◎
107△Pollak Abraham
△Schultz A Mrs
108△Firmin Frederick H ◎
114△Solomon Leon
115△Rosales Joseph
△Chiz William Z ◎
△Whidden John G
116△Thibault A R contr ◎
120△Levi Arthur A ◎
121 Silloway Fred G
△Sjoholm Victor O ◎
125△Carnevale-Zampaolo Joseph ◎
△Lepore Ernest W
132△Hines Mrs Rest Home
△Hines L E Mrs

GARIBALDI fr 121 Cobb E to 18 Angelo (Right odd) Zone 9
17△Kennedy J H ◎
20 ANGELO ST ends

GARLAND fr 1189 Sumner av S to 36 Clough (Right even) Zone 8
15△Webber John S ◎
16△Wands Paul D ◎
21△Ehrlich A mach ◎
22△Eaton Kenneth F ◎
25△McCormack J J ◎
30△Vadnais Stanislas ◎
33△Agnew C W J ◎
36△Bouville Edward L ◎
42△Rapisarda Victor J ◎
43△Fanning Loretto C ◎
50△Largone Frank A ◎
51△Martin Leopold O ◎
55△Wright Jason M ◎
62△Gibson James S ◎
66 Kronenberg D L ◎
71△Larned Dorothy R ◎
75△Chickerella Alfred ◎
80△Bator Stephen J ◎
81Falk Robert L ◎
85 GIFFORD ST crosses
112 Fisher Harold A ◎
113 Vacant
115 Miles George E ◎
121 Talbot Paul E ◎
132△McGreal Anthony ◎
137△Talbot Felix C ◎
140△Chambers Harvey ◎
141△Sullivan Hugh W ◎
146△Menzel Herbert W ◎
151△Mason Kenneth R
152△Morrill Earl J ◎
156△O'Connor Laurence A ◎
157△Cordonnier Ernest Jr ◎
161△Harwood George R ◎
162△Nearn A Mrs ◎
171△Hamlin Edmund M ◎
175△Courtney Frederick T ◎
181△Monte Thomas J ◎
182△Archambault L C ◎
185△Sewall Robert C ◎
186△Boylan Harold R ◎
191△Askinas Gerson ◎
192△Bourk Philip A ◎
195△Swanson Carl E ◎
201△Berger Sidney ◎
204 Simborski Chester A ◎
209△Siddons Robert L ◎
210△Redmond Charles A ◎

GAUCHER fr 1230½ State NW and W to 1315 Roosevelt av (Right even) Zone 9
38△Maleski Charles ◎

GENESEE fr 214 Armory W to 29 Dunn (Right odd) Zone 4
19△Macialek S J
△O'Brien James F ◎
23△Clark Mae A
25△Taylor George E
29△Mahfood F Mrs ◎
31△Sakakeeny George
33△O'Donnell K M ◎
△Winters John E
39△Penrose Horace A ◎
41△Thompson James E
43△Powell George L
45△Phelan A M Mrs
49 Bassett Frank J
△Gour L J real est ◎
△Maloney John M
53△Patnaude Henry E ◎
55△Sullivan James V
59 Bodak Stanley F
61△Sajdak Rose Mrs ◎
Pomeroy Ronald J
73 LIBERTY ST crosses
88△Matosky Walter W ◎
90△Foley Frederick E
92△Bobrowski Julian S
94 Kielczewski F A ◎
95△Doerner Walter D ◎
△Schultz Frank M ◎
97△Dumas William E
101△Ustach C J
103 Ustach Tomasz M ◎
Vacant
106 FRANKLIN ST ends
110 Long Catherine Mrs
△Suplesky Henry J
111△Wrobleski E H
Tikorjak Charles ◎
115△O'Neil William J ◎
Burke John J
120 Powell C A Mrs
△Wright Arthur E ◎
126△Markle Vincent J
128△Murphy Frederick E
135 Genesee The apts
△Campbell F W trucking
△Callahan W T Jr
△Callahan George R
△Hallahan John J
△Callahan Thomas F
△Martin Leonard L
△Miller John J
△Benth Herbert G

GENEVA (Indian Orchard) fr 933 Berkshire av SE to 2 Mohegan av (Right even)
5△Andrusik Peter
7△Byrne Robert A
22△Frame Sidney C
△Jones Thomas P
Lattrell Robert O
23△Boyer Arthur J ◎
31△Tardif John B ◎
33△Laughran James T
42△Byrne Adam C ◎
43△McKeown C H ◎
44△Shirley Harry F ◎
73△Harris Edward M ◎
76△Hartman Ernest T
91△Blackburn Henry ◎
95△Oster Leo T ◎
121 MOHEGAN AV begins

GEORGE fr 359 Maple N to 283 Pine (Right odd) Zone 5
11△Kernan Mary I ◎
17△Drabble G J ◎
Vacant
25△Patterson Beatrice E
△Taft Millern W Jr
△Stuart George A
△Chase Helen
29△Goodale Charles J
△Neylon Daniel A
37△Webster G furn rms
39 DEXTER ST begins
53△McCaughan J T ◎

GEORGETOWN fr 182 St James blvd S to 144 Oklahoma Zone 4
13 Kulik Francis A ◎
29 Vacant
34 Vacant
35 Graham John ◎
44 Vacant
45 Smith Raymond A ◎
54 Bussolari John V ◎
55 Vacant
60 Gosselin Adelard J ◎

GERALDINE CT fr 874 Main W (Right even) Zone 3
6△Macri Dominick
Formica Antonio P
△McDonald M B Mrs
△Kuralt Robert E
△Melo Carmela Mrs
Peppin Napoleon E

GERRISH CT fr 102 Ashley along west side of Gerrish Park N (Left even) Zone 5
2 (3)Crane Gilbert A
△(4)Blakely L L Mrs
(6)Ojeda Raymond
△(10)Bowen Frank A
(11)Britton B B
△(17)Messier L G
△(24)Leutsch Rudolph E
△(25)Martin J P
4△(5)Kahan Isadore
(6)Senior David H
(12)Faulkner Donald E
(13)Tetro Nelson F
△(19)Daley Catherine J Mrs
△(20)Buxton E L
△(26)Henneberger Edward
(27)Foy Charles
6 (1)Sullivan F G
(14)Korzey William J
(15)Brunsell B B
(28)Plant William J

GERTRUDE fr 214 Island Pond rd W to 83 Arcadia blvd Zone 8
17△Phaneuf Arthur J ◎

GIFFORD fr 176 Paridon E and SE and E bey Canterbury rd to dead end Zone 8
170△Hill Harold E ◎
174△Hermans John ◎
175 PARIDON ST ends
189 BURNSIDE TER ends
193 GILMAN ST begins
194 Marcoux Hector H ◎
198△Riley James H ◎
202△Pomeroy William J ◎
205△Howe Dora D Mrs ◎
206△Hogan James M ◎
209△Hewett Henry A ◎
213 GARLAND ST crosses
219△Lopardo Michael A ◎
220△Root Roderic M ◎
223 Vacant
224△Marini Julian L ◎
227 Bassing George G ◎
233△Willard Warren A ◎
234△Judith George W ◎
236 POWELL AV crosses
241 ELLSWORTH AV crosses
291 HARKNESS AV crosses

314△Greenaway D E Jr ◎
330△Schmitt Lawrence V ◎
331 WEST ALLEN RIDGE RD begins
350 EAST ALLEN RIDGE RD ends
373△Fett Edwin A ◎
378△Cohen Benjamin ◎
381△Harlow John S ◎
387△Merrill E R ◎
392△Cutler Philip I ◎
400△Kisman Sidney ◎
405 CANTERBURY RD crosses
415△Chisholm T H ◎
420△Ziff Bernard ◎
421△McKinnon John J ◎
427△Buddington D M ◎
428 Erickson Francis W ◎
433△Petruzzello Frank ◎
434△Gold Max ◎
439△Broman V K Mrs ◎
△Tripp Edward D ◎
445△Keith F Allen ◎
446 Woodward G L

GILBERT AV fr 575 Boston rd S bey Stevenson av to Snowden (Right even) (Incorrectly numbered) Zone 9
17 Gibbs George A ◎
71△Giannetti Joseph G ◎
77△Fielding John A ◎
79 Vacant
88△Brown Willard E ◎
84△Quilliei A M tchr music ◎
102△Galliher Edward T ◎
108△Jack Philip J ◎
111 FARGO ST crosses
118△Mancuso Louis A
122 Curto Frank P ◎
132△Findlater M W Mrs ◎
133△Bouley Ernest A ◎
136△Fennell John F ◎
142△MacLean Hugh J ◎
143△Barry Kenneth P ◎
148△MacPhail Thomas S ◎
151 Jones Edward F ◎
152△Latour Claude N ◎
158 DesPlaines Gabriel H
163△Barry Richard L ◎
168△Valentine Richard ◎
171△Allen Warren J ◎
202△Allen Walter S ◎
205 Westberg John A
328△Winblad Edwin A ◎
330△Friberg J F ◎
332 SNOWDEN ST begins

GILLETTE AV fr 825 Allen N bey Arvesta to 107 S Branch pky (Right odd) Zone 8
11△Cauley Patrick J ◎
14△Calabrese E H ◎
17△Demers Arthur L ◎
18△Hannon B M Mrs ◎
23△Pease Raymond W ◎
24△Johnson Harold E ◎
27△Newton James B ◎
28△Gourlie Robert D ◎
33△Venti A J Mrs ◎
34△Steele William G ◎
37△Kenney John P ◎
38△Aronson J Joseph ◎
43△Atkinson Harry H ◎
44△Gates Philip A ◎
47△Dickinson Harry C ◎
50△Mackintosh Allan ◎
53△Facey E C Mrs ◎
54△Piques Alfred S ◎
57△Whalen William F ◎
58△Brault Clovis E ◎
63△Winkler Albert R ◎
64△Turnbull J M ◎
67△Cassady Gerald H ◎
70△Zimmerman M W ◎
73△Whalen William F Jr ◎
74△Collins Walter P ◎
77△deLys Georges ◎
78△Lindell Carl O ◎
84 Vacant
87△Hutchins Arthur J ◎
90△Oates Clifford J ◎
93△Noble Harold G ◎
94△Chambers Thomas H ◎
97△Smith E Herbert ◎
102△Hicks George H ◎
106 ARVILLA AV ends
107△Akerman Paul C ◎
114△Long R K Mrs ◎
115△Gleason George A ◎
118△Hurwitz Benjamin ◎
124△Burke Henry J ◎
127△Coombs Charles E ◎
128△Saxon William L ◎
133△Kennedy Joseph C ◎
137△Ashwell Fred T ◎
138△Piser James C ◎
143△Pratt William N ◎
144△Ott Ray J mfrs rep ◎
153△Sugermeyer E D ◎
154△Hick Willard E ◎

157△Kammerer L H ◎
158△Rosenthal Morris ◎
163△Eberhard Arthur J ◎
164△Higgins Eugene L ◎
167△McQuaston Arthur J ◎
168△Conlin John M ◎
173△Dibble Anna G Mrs
174△Eldert Herbert D ◎
177△Perkins Herbert H ◎
178△MacFarlane Lawrence C ◎
184△Genden Morris ◎
185 Vacant
190△Ferguson Agnes R ◎
196△Steitz Arthur E ◎
201△Hennig Fred R ◎
201½ PLUMTREE RD crosses
225△Thibault J E ◎
233△Gendron Arthur H ◎
234△Johnson Eleanor V ◎
241△Acklin Isaac C ◎
244△Wall G J Jr ◎
247△Stannard W L ◎
250△Ely Raymond L ◎
253△Casey P Joseph ◎
256△Gardner Arthur E ◎
259△Barrett Harold T ◎
264△Gray Harley W ◎
265△Cook Charles C ◎
270△Lee Edward M ◎
271△Lucia A A ◎
276△Albani James J ◎
277△Hawkins Carl E ◎
282△Bates M R ◎
283△Notman Donald O ◎
289△Gaylord A B ◎
290△Denman J H ◎
291 CAMBRIA ST crosses
301△Fortier Ralph L
302△Martin A R ◎
307△Kirby T F Mrs ◎
308△Chaplin Earl C ◎
311△Fairbanks A V ◎
317△Hunt Raymond W ◎
318△Kraus Walter E ◎
320 GILLETTE CIR ends
325△Johnson J Edward ◎
331△Taylor Frank W ◎
340 WAYSIDE ST ends
341△Fretts Alden L ◎
350△Snow Donald T
351△Bush Dean ◎
359 KIPLING ST crosses
381△Foley Frank A ◎
390△Carlson Nils A ◎
391 Kjoller Harold E ◎
396 ARVESTA ST ends
401△Kavers John W ◎
412 Vacant

GILLETTE CIR fr 364 Plumtree rd N in a circle to 320 Gillette av Zone 8
18△Loomis James H ◎
25△Miller Norman T ◎
28△Mitchell Albert R ◎
36△Davis William F ◎
37△Sexton Leonard N ◎
42△Waters C David ◎
43△Carty Francis A ◎
46△Curtis Robert M ◎
49△Tourtellotte E G ◎
52△Jackson John S ◎
55△DeGowin Courtney S ◎
58△Roper William E ◎
63△Barton Floyd W ◎
64△Hudson Frank V ◎
69△Flanagan P J ◎
70△Bishop William K ◎
75△Lukas Charles L ◎
76△Callahan George C ◎
82△Dural George A ◎
83△Connors John J ◎
85 CAMBRIA ST crosses
93△Hartland Joseph A ◎
94△Shea Gerald J ◎
99△Stocking A M Mrs ◎
100△Maher Walter F ◎
106△Witker Robert A ◎
107△Eisenmann E A ◎
110△Heath George W ◎
118△deJongh Coenradd C ◎
124△Rochon Ernest L ◎

GILMAN fr 193 Gifford S to 22 Clough (Right even) Zone 8
4△Tovet Leon L ◎
5△Lester James L ◎
8△Rosati Constantine ◎
11△Burbank Douglas C ◎
14△Smith Alan J ◎
18△Gorham Delmar A ◎
23△Cassera John D ◎
24△Campbell Everett T ◎
27△Lavin J G ◎
28△Cassidy Carleton D ◎
33△Shean Howard W ◎
37△Barrett James S ◎
38△Williams James F ◎
43△Chapin Howard H ◎
44△Friese David F ◎
47△Yutzler Carl A ◎

48△LaForet J C ◎
53△Heroux Roger R ◎
53 Sweeney William J
54△McMahon Bernard H ◎
57△Hert Timothy ◎
58△Miller Everett E ◎
63△Anderson A C Mrs ◎
67△D'Angelo Roger J ◎
68△Mazurowski Stephan W ◎
73△Balboni Raymond R ◎
74△Daley George A ◎
77△Stenberg Christian
78△Marron William F ◎
83△McCue Everett P ◎
84△Conroy Alfred A ◎
87△Riordan Charles M ◎
88△Walker Donald F ◎
94 Falvo Raymond J ◎
98△Later Marshall I ◎
104△Asher Joseph P ◎
110△Winckel Ada H Mrs ◎

GIRARD AV fr 333 Bay S to 80 McKnight (Right even) Zone 9
14△Walatkus S A ◎
14½ Deremo Jesse
15△Booker Herbert ◎
Haskins Carlyle N ◎
19△Hines William T ◎
23△Seel Frederick ◎
27△Pepper Joseph M ◎
33△Bouchard Lea M Mrs ◎
△Librera Angelo R Jr
37 Bean E M Mrs
△Zucker Abraham ◎
43 Griffith A A Mrs ◎
47△Adam William ◎
51△Benoit Aime P Jr ◎
57△Dacso Ernest Jr
△Guidi Antonio J
61△Allen Albert J ◎
67△Hutchinson R H ◎
73 LaRose Herbert J
77△Sparks Alfred F ◎
83△Cormier Ernest A ◎
87△Craven Arthur W ◎
92△Carrington Charles K
Mayo Dora Mrs
Cognac Anna J Mrs
95△Burns William D ◎
96 McKNIGHT ST ends

GLADSTONE fr NW of Bay SE to 126 do (Right odd) Zone 9
41△Tolman Ralph L ◎
48△Bowers M S Mrs ◎
49△Josephson Arthur G ◎
52△Elder Robert O ◎

GLADSWORTH fr 208 Page blvd W (Right even) Zone 4
10△Shaw W painter ◎
24 CORONA ST ends
34△Gates J Edward ◎

GLEN RD fr 151 Albany SE and fr NYNH&HRR SE to 158 Clarendon Zone 9
2△McShane L L ◎

GLEN OAK DR fr 2424 Wilbraham rd N to bey Dutchess Zone 8
17△Pastori Vincent L
24△Stiebl Esch H ◎
25△Jennings Robert B ◎
33△Ellis Christopher ◎
37 Vacant
42△Warburton Charles E ◎
45△Macaulay John M ◎
53△Marx Edward J ◎
55△Morrissey Thomas P ◎
61△Conklin Kenneth W ◎
65 Vacant

GLENCOT fr 1150 Carew NW Zone 4

GLENDELL TER fr 167 Euclid av E to 28 and 38 Horace (Right odd) Zone 8
3△Orenstein H plumber ◎
4△Wilson Frank V ◎
5△Orenstein Joseph
7△Rooney Edward T ◎
9△Albert Ina E Mrs
10△Breglio William P ◎
13△Wolfson Maurice H ◎
16△Carey H W C S practitioner ◎
19△Freedman M tchr music ◎
20△Sickmon Clive H ◎
25△Merrigan W J ◎
26△Leary Cornelius J ◎
29△Lowery Joseph F ◎
32△Devine Thomas M ◎
35△Mahoney James E ◎
40△Santinello Fred A ◎

GLENHAM fr 1199 Carew SE to 98 KINGSLEY (Right even) Zone 4
3△Tardif Lionel A
[illegible] Walter M ◎
18△Beasley N T Mrs ◎
19△McCallin Francis J ◎
22△Robertson John ◎
23△Norton George R ◎
27△Bembenek Walter E ◎
28△Tessier Ervin A ◎
30△Widmer Gustave R ◎
32△Mosiek John ◎
33△Fuller T E ◎
34△Sylvester LeRoy H ◎
38△Mulak Joseph F
40△Mamuska Peter J ◎
43△Golembiewski E S ◎
44△Hassion Frank X ◎
48△Ferrier A carp
49△Bertolucci Joseph ◎
50△Marsh Martin F ◎
52△[illegible] Paul ◎
53△Campbell Chester J ◎
54△Gendron Arthur M ◎
57△Tourajoglou A Mrs ◎
58 Robertson Alexander Jr ◎
60△Robertson Alexander ◎
67△Feyre Raymond J ◎
74△Romanko Daniel ◎

GLENMORE fr 368 Parker W to 339 Pasco rd Zone 8
27△Gebo Harold F ◎
33△LaBonte Victor E ◎
43△Ledoux Adolf J
53△Easter Richard C ◎

GLENWOOD fr 841 Boston rd S to Princeton rd (Right even) Zone 9
[illegible]△Conn Louis A ◎
26 ETNA CT begins
32△Brehaut John ◎
49△Asselin Edmond J ◎
56 Holcomb Raymond F ◎
59△Ashley James F ◎
60△Anderson Emil P ◎
61 Vacant
70 Traggio Louise Mrs ◎
△Traggio Philip R
74 OTIS CT begins
84 Coriello S F ◎
95△Kelley Joseph E ◎
96△Babbitt Leon H ◎
103 ANDOVER RD crosses
116△Claflin Frederick W
119 Koncitik Raymond ◎
119½ Gilligan Carl W
125△Paynter Nelson L ◎
134△Champlin M M Mrs ◎
137△Slater Irene M Mrs ◎
140△Desnoyers Leo W ◎
141△Kaleel Melvin J ◎
150△Favreau R C Mrs ◎
151△McCreanor Thomas G ◎
154△Shea Philip A
— PRINCETON RD begins

GOLD fr 867 Armory E to 104 Hamburg (Right odd) Zone 7
11△Lenkuski Leo L ◎
15△Walling W T ◎
19△Bischoff Charles J ◎
25△Tait Philip R
26△Pilon U J mason ◎
30△Ghareeb Elias K ◎
33△Shea John E ◎
35△Shea John E Jr
39△Gallant Emanuel
40△Ghareeb G K ◎
41△Hadeler Henry W
43△Wetmore William F ◎
44△Lacey William F ◎
45△Neill George L
46△Sullivan Daniel J
49△McCarthy Jeremiah J ◎
50△Connors Michael M ◎
52△Haggerty Frank A
53△McCarthy Thomas F ◎
54△Kraus John S ◎
55△Moreau Charles F
56 Krupa Seraphin
57△Lawrenchuk F E ◎
58△Small Douglas M ◎
59△Taylor Fred
60 Bond Robert
62△Marcil Mitchell M ◎
63△Ouimette Ernest P ◎
64 Marcil Vivien S
66△George Harry E
68△Ward Stanley M
69△[illegible] John F ◎
70△D'Anjou Ernest ◎
72 Vacant
73△Hanley George
74 Shea Thomas F ◎
75△Lavin John J ◎
76△[illegible] Alberta R
[illegible]△Oakes E F ◎

Gold—continued
81ΔStewart S M
83ΔBerndt Minna Mrs ◎
85ΔBerndt Erwin A

GOLDENROD fr 649 Bay SE (Right even) Zone 9
16ΔBrown Leon M ◎
19ΔSeidemann Martin L ◎
20ΔMasl William T ◎
26ΔAlden Russell D ◎
31 Thibodeau Raymond E ◎
39ΔHorton Andrew H ◎
40ΔGrenot J A ◎
40ΔCokey Frank J ◎

GOODRICH fr 516 Liberty W to 103 Stafford (Right odd) Zone 4
3ΔGenga Libero L ◎
5ΔGenga Cesare
7 Vacant
9ΔPodgurski James
12ΔDykstra Roy W ◎
14 Malcolm Allan T
16ΔLong Bridget K Mrs ◎
17ΔCatsoufis Christe
18ΔFoley C S Mrs
19ΔCanter Joseph ◎
20ΔLyons Michael R ◎
21 Vacant
22ΔGuckesine Robert N
23ΔDoyle John F ◎
40ΔMartin J Frank
48ΔSullivan J J Jr ◎
63ΔSullivan John J ◎
65 DUNN ST ends
69ΔKozik Peter J ◎
84ΔMaleszewski Stanislaw ◎

GOODWIN (Indian Orchard) fr 130 Parker NW to Page blvd (Right even)
16ΔMcCurry Mary J Mrs
Wojtanowski S A
17ΔKochanek Joseph M ◎
18 Bengtsson Oscar W
ΔSzewela John J ◎
23 ASHWOOD ST crosses
27 Marecki Stanley J ◎
28ΔMazur Stanley J
Przybycien Walter ◎
32ΔEklund Carl G
33ΔMaurice Andrew E ◎
34 Szemela Walter J ◎
37ΔMorse Kenneth R ◎
38ΔMastalera Michael ◎
ΔGaliera Walter A
43ΔHoarle George E ◎
49ΔZiemba Stanley W ◎
63ΔJarhym W J ◎
85 Chwalek Stanley J ◎
93ΔDeraleau Wilfred A
98 MILTON ST ends
111ΔMakuch Stanley ◎
119ΔSetian M Mrs ◎
128 CONNOLLY ST ends
129 Armenian Apostles Church
132ΔKramars John H ◎
ΔDiCesare Joseph A
149 MAZARIN ST crosses
155ΔLichwala M F grocer
157ΔLichwala Michael F ◎
158ΔYoylalan Mourad ◎
159 Latour Clarence P
163ΔKolian Kapriel ◎
164ΔTrela Stanley A ◎
165 Meyer Theodore M
171 Chapman Court Project
171½ BEAUREGARD ST crosses
190 MOXON ST (1st part) ends
253 B&ARR crosses
260 PINEVALE ST ends
286 MARTHA ST ends
290ΔSheppard E J
292ΔLord Eugene A ◎
294ΔHughes Norman R
296ΔKlak K Mrs ◎
300ΔScott James
302ΔSt Onge Orphir E ◎
304ΔHurst Harry A Jr
306 Gallant Roger A ◎
310 DANIEL ST ends
314ΔBlais Arthur P
316 Theberge John ◎
318ΔMcCormack G J
320ΔMarchessault A A ◎
341 OAK ST crosses
351 PASCO RD crosses
396ΔMcCarthy Thomas F ◎
398ΔBenoit Harold W
399 Moore Howard F
401 Copson Charles E
402ΔDalia Alfred A ◎
407 LAYZON BROTHERS RD begins
409 Chisholm Thomas L
416ΔRobbins Henry G ◎
419 Clarke Charles J
421 Pina David S
423 Pohl Roger F
425 Barry Benjamin F
426ΔTaylor Sidney A ◎
430 LILAC ST begins
435 Germain Gerald G
437 Ghazil Sam J
439ΔWallace Donald C
441 Bryants Melvin W
443ΔVershon Fred O ◎
445 Dugan John J Park Housing Authority office
446 DEVEAU ST begins
451 Albert Irving
453ΔMorrissey William T
455 Wierciak Peter P
457 McGann Charles L
467 McHugh Stephen E
468 Moran Francis ◎
469 Pastel Walter P
471 Munroe George S Jr
473 Davis Alison C
480 DARLING ST ends
483 St Germaine Roland N
485 Giguere Arthur M
487 Bowman Bradley M
489 Foley Fred F
499 Kowalski Bronislaw P
501 Grindle Irving G
503ΔLandry Charles F
505 Seidel John J
511 LAYZON BROTHERS RD ends
513 McNeil William M
515 Vacant
517 Zanetti John
519 Vacant

GORDON fr 260 White SW to 93 Pasadena (Right even) Zone 8
11ΔCherhile F A
13ΔBourgeois William J
14ΔMcDonald George F
16ΔDeCamillo George ◎
18ΔCaserio Vincent A
19 Puskey Chester W
ΔFarnum W H
ΔVanDeusen Arthur L
20ΔCahill Katherine D Mrs
22ΔMadigan A M Mrs ◎
24ΔMatthews Frank S
ΔMarston George E
25ΔWhelan Thomas P
29ΔSinowski Michael J
Rice Ned C Jr
Vacant
ΔSinowski Michael J
30ΔSadik Anna M ◎
ΔSadik Harry
33ΔBeacon Myrtle I Mrs
ΔHolmberg Arvid N ◎
34ΔPelow Wesley C
36ΔMassoia Louis E ◎
38ΔD'Ambrosia A J ◎
39ΔPrew Henry L
40ΔKing James R ◎
43ΔPerkins Olney H ◎
ΔWallin Mabel F Mrs
44ΔWeston M L Mrs
46ΔWard William T Jr ◎
47ΔCorliss H C
49ΔFearon M A Mrs ◎
53ΔWoodward Fred E ◎
55ΔCheney George E
57 Preissler Paul M

GOVERNOR fr 541 Armory E to 42 Penacook av (Right odd) Zone 4
11ΔAmadori Benjamin A ◎
14ΔPhillips Thomas M ◎
17ΔSheehan Bridget M Mrs
18ΔNicoll Frank G ◎
19ΔMartin John J ◎
20 Bradley Harry A
21ΔBelanger A J ◎
23ΔScagliarini F P
24ΔContro John Jr
ΔContro John J
ΔFarella Felix L ◎
27ΔSullivan J T Mrs ◎
28ΔFoley John P ◎
30ΔBlackmer L D MD
31ΔPasquariello J C ◎
32ΔWeber Herman A
34ΔLidle A Carolina Mrs ◎
ΔPearce Thomas F
36ΔDowney J M Mrs
37ΔFontaine Normand L ◎
King Henry W
ΔSmutek Walter
38ΔArthur Nicholas ◎
39ΔCourtney Jennie A Mrs ◎
41ΔSozzi Abdon
42ΔHoar Thomas P
44ΔDeCourcey John F
47ΔPerotti Frank J
49ΔBracchi Ernico C ◎
51ΔVakakis Sam G ◎
53 Pasnidakis George M ◎
57ΔDockery L D Jr
57 Wexler Milton
ΔStauffer F S & Son machs
58ΔCunningham E J
ΔGriffin Maurice
62ΔCoughlin Thomas J ◎
64ΔBrunette George F
68ΔKelleher Daniel F ◎
71 Begley Michael T ◎
73ΔMcGuire C A Mrs
74ΔDrobish S L ◎
77ΔJohnson Patrick J ◎
78ΔLynch Martin E ◎
83 Queenan Patrick J ◎
87ΔOuimette Laura C ◎
90ΔBowen Orin A ◎
92 O'Connor Michael ◎
93ΔSullivan Jeremiah J ◎
94ΔBuane B A
95ΔCahillance Maurice J
97ΔPietrucci Emilio M ◎
98ΔMelocke Wilfred J Jr
99 Merola Frank A ◎
100ΔBegley James J ◎
101ΔFoley John J
102 Harrington William T
103 Foley Catherine Mrs ◎
104ΔHarrington William C ◎
107ΔKeough Francis G
108ΔMannix Thomas J
109ΔLong John J ◎
110ΔCourtney John J ◎
113ΔClark Archie C
114 Cavanaugh Bridie F Mrs ◎
115ΔRosenholm Carl E
117ΔGrealis George E ◎
118ΔAllen Roger B ◎
121ΔSullivan Francis J ◎
123ΔMcNamara James A
132ΔKennedy J J ◎
139ΔSullivan James J ◎

GOWEY (Franconia) fr 100 Tiffany S to 1 Bassing Zone 8
31 BASSING ST begins

GOYETTE PL fr 922 Columbus av W Zone 5

GRACE fr 3322 Main N to 349 Birnie av (Right even) Zone 7
5 Fahlan Helen E
ΔTremblay Ernest N
ΔEllis Howard
Goss Dorothy
ΔMarrotte L J
Annalotti Joseph L
ΔCormier David R
ΔWilson James J
6 Olympia The apts
ΔBrunelle L L
ΔBrunelle M L Mrs
LeDoux Frederick W
ΔCoon Norman F
9ΔSteeley H R Mrs
11 Cirillo Salvatore
12ΔSpagnolo S H Mrs
14ΔCroteau E O
ΔVenne Joseph E
17 Born Robert E
Peloquin Maurice F
18ΔGagnon Theodore
20ΔGagnon Hervey F
ΔMoreau Philip J
21ΔFisher Morris W ◎

GRALIA DR fr 476 East rd NW to dead end
33ΔDame Philip E ◎
34 Fountain Lloyd ◎
44 Paton Charles B Jr ◎
55 Johnson Henry A ◎
56 Antiposti Nello ◎
65 Hodgson Alfred ◎
Vacant
68 Vacant
76 Sherry C F artist
86 Vacant
80ΔAnderson Richard M ◎
90 CELIA ST begins

GRANBY fr 46 Martin S to E Longmeadow line Zone 8
46ΔLemoine Mary A Mrs ◎
53ΔBertrand A T ◎
59ΔHill Willard N ◎
75ΔWalsh William T ◎
80 BENTLEY ST ends

GRAND fr 85 Malden E to 104 White (Right odd) Zone 8
28 Owsianko Mary V ◎
41ΔCorigliano Giuseppe ◎
Corigliano Carlo
Boisvert Sylvio
42ΔHeffner Charles A ◎
ΔDecker Nellie Mrs
45ΔCasniff R T
46ΔPond F E Mrs ◎
Courtney John J
47ΔFoley V C Mrs ◎
53 REVERE ST crosses
56ΔMorin W E linoleum ◎
57ΔBosworth O B Mrs ◎
ΔBrock Home for Aged Persons
58ΔMorin Joseph K
60ΔCaroselio Nicholas P ◎
61ΔRandall Laurence M ◎
64ΔJohnson Ernest V ◎
ΔBuller O A piano tuner
65ΔCarlson Harold A ◎
68ΔCooley Arthur F ◎
69ΔLeeman Parker P ◎
75 OZARK ST begins
76 Safarik Harold W ◎
80ΔSafarik W Mrs ◎
81ΔSteut M Lesley ◎
85ΔJennings Joseph B ◎
89ΔWise Gerald J ◎
95ΔStanton Andrew J Rev
99 WAREHAM ST begins

GRANDVIEW fr 232 Plumtree rd N (Right odd) Zone 8
14 Edmonds W F ◎
15 Vacant
20ΔLaMontagne J A Jr ◎
23ΔGibson William H ◎
26ΔSkellings Henry J ◎
27ΔHeath W Frederic ◎
32ΔBurnes Francis J ◎
37ΔMaher Frederick Jr ◎
38ΔCarr Norman I ◎
43ΔCote R ◎
48ΔBrueck D F ◎
53ΔFuller Henry J ◎
54ΔGobeille Leonard R ◎
57 Bednarz Henry ◎
58ΔComparato Anna ◎
63ΔRathbun Gordon C ◎
64ΔBurns Forrest W ◎
67ΔBulger P H ◎
68 White Henry C ◎
74ΔMolino Aldo M ◎
78ΔEddy Martin L
83ΔGorman G W Mrs ◎
84ΔLind Frederick ◎
87ΔFjellman H L L ◎
88ΔFiore Warren F ◎
94ΔCratty Frank B ◎
95ΔZemla Kenneth A ◎
98ΔDoty Milton B ◎
103ΔRussell F I ◎
ΔJohnson Joseph W ◎
108ΔKilpatrick John K ◎

GRANGER fr 1422 Wilbraham rd N Zone 9
13ΔAllard Philip B ◎
20ΔArminio C G ◎
29ΔBottoni Gene ◎
37 Petelle Raymond F ◎
38 Dean Robert E ◎
44 Sackett F W ◎
58ΔRitchie Clarence P ◎
63ΔCremonti P J ◎

GRANT fr 17 Armory E to 96 Magazine (Right odd) Zone 9
5ΔDavidson Marion A
9ΔSpalding Florence P Mrs
ΔMathieu Louis P ◎
15ΔBrenton Elmer C
ΔBrunelle Anna V Mrs ◎
18ΔHunt Sylvia G Mrs
20ΔHebard William H
21ΔMead M E Mrs
ΔQuirk J T ◎
25 Cunningham M M Mrs ◎
ΔFournier Theo A
26 Nordurf James L
ΔGleason William P ◎
33ΔBerry William H
Snell Ernest E ◎
34ΔCummings A K Mrs ◎
ΔDady John H
36ΔWard Lilian E ◎
38ΔPayne Robert H ◎
39ΔMaxwell M G Mrs
ΔPierce William M
42 Johnson Adam J ◎
46ΔCouzelis Michael C ◎
47ΔMarotte E grinding
ΔStratton Russell M ◎
51ΔTrask Robert L ◎

GRANVILLE fr 239 Eastern av E to 34 Logan (Right odd) Zone 9
13ΔCharest Norman E
ΔTravers K E Mrs
16ΔRooney Ellen M Mrs ◎
18ΔAdams Mary J Mrs
19ΔMarzel Louis F ◎
25ΔBernardini August ◎
29ΔMancgre A J ◎
32ΔShea Michael J
33ΔBadger Ida M Mrs ◎
38ΔRay Edward J
39 Sheehan L Mrs
ΔSheehan Robert J ◎
42ΔSwords Raymond L
43ΔGrenier John W

GRATTAN fr 20 Emmet N to 140 Emerald rd Zone 8
13 Morin Joseph F ◎
14 Sloter Mitchell J ◎
21 Vacant
22 Vacant
29 Vacant
30ΔPalousky Donald D ◎
37ΔMehler William F ◎
38ΔWhite William W ◎
39 Vacant
45 Vacant
46 Case Nathan D ◎
51 Vacant
54 Hayward Douglas R ◎
62 MacArthur John J ◎

GRAY'S AV fr 24 Cypress N to 29 Emery (Right odd) Zone 4
14ΔJackson Martin ◎
Mason Thaddeus
Ewing Ruth
16ΔSpringfield Canvas Products Co
18ΔSumpter Herbert S Rev
22 Mt Calvary Bapt Church
43 Salvation Army The warehouse

GRAYSON fr 648 Parker SW bey Jamaica to 3 Bruce (Right even) Zone 9
88 LUCERNE RD ends
114 WRENTHAM RD ends
150 MERRILL RD ends
162ΔPlouffe F B Mrs ◎
174 JAMAICA ST ends
184 Anderson Arthur W ◎
190 Baker Cyrus
210 BRUCE ST begins

GRAYSON DR fr 116 Shumway SE and S to Young's Meadow rd Zone 9
— SHUMWAY ST ends
406ΔHenry Edward C

GREEN LA fr 58 Atwater rd NW and N then E to 126 do (Right odd) Zone 7
22ΔThomson W F B ◎
25ΔPfeifer Ladislaw E ◎
26 ATWATER PL ends
31ΔTremblay Antonio F
38ΔHopkins C B Mrs ◎
51ΔFerry Harriette C ◎
60ΔNewton John M ◎
82ΔMartineau H W ◎
100ΔLyons A E Mrs ◎

GREENACRES SQ fr 39 Foster E then S and W to 61 do (Right odd) Zone 5
5ΔBellhumeur George E ◎
7ΔNelson Roy W
8ΔDigan Bernard A
11ΔLaughlin Arthur R
ΔPlouffe Albert P
12ΔUnderhill A L Mrs ◎
18ΔVining Charles H ◎
22ΔHowe C M ◎
24ΔBloom Francis J ◎
26ΔOlschafskie Edward J ◎
30ΔHarris William C
32ΔDeSeilter Henry ◎
36 Vacant
38ΔBauer Charles F
40ΔDuncan A J
Vacant
ΔMalone William G
ΔWhitaker Milton H
44ΔScully James J ◎

GREENBRIER fr 55 Larkspur S to 12 Blaine (Right even) Zone 8
3ΔBallard Russell J ◎
9ΔSchoppee Lawrence W ◎
15ΔVerespy Harry B ◎
19ΔLarkin Edward W ◎
23ΔOltsch Harry A ◎
24 TRILLIUM ST ends
27ΔArmour S E artist ◎
33ΔConlin Ellsworth D ◎
38ΔKinsman G Sumner
ΔKinsman L G H ◎
39ΔNeissel Earl J ◎
47ΔJones Emma F Mrs ◎

GREENE fr 243 Hancock E to 266 Eastern av (Right odd) Zone 9
10ΔAnthony Fred F
17ΔGraziano Peter
ΔCormier Donald H ◎
20ΔGould Douglas L

Greene—continued
△Ritter Charles D
20r△Gould D L auto repr
23△Gladu Homer H ◎
26△DiSanti Alphonse ◎
31△Graziano Antonio ◎
32△Hannon John J
Hannon M M Mrs ◎
36△Donovan John J ◎
37△Bosoni Artemio
△Galmari M Mrs ◎
41△Bartolucci Angelo ◎
△Bartolucci Angelo & Son masons
42△Trigilio J C real est ◎
43 Hill Richard H
44△Gildersleeve Charles F
△Galvin John F
48 NELSON AV ends
49 Hodges Elmer G
△Mueller A E Mrs ◎
58△Afflitto E M Mrs ◎
61△Bongiorni Louis A
△Bongiorni Louis A
63 Bisiewicz Frederick J
△Zurlino John ◎
64△Gardner L M Mrs ◎
△Johnson Thornton E
68△Golsen Talmage J
70△Anthony Fred F
71△Cerrone Carmine A
△Cerrone M Mrs beauty shop
△DiPietro Joseph N ◎
72△Toro G M nurse
△Toro Oreste ◎
74△Crinella F fruit ◎
76△Frenguelli J B
81 Frazier Robert S ◎
82△Tangredi Angelo N
83△Yacavone Liberatore ◎
84△Cirillo Frank D
△McHugh Edward J
88△Cirillo Vincent ◎
89△Forest Peter
△Cressotti A G
94△Taylor Leroy W
96△Collins Joseph W
97△Odlum J A Mrs ◎
98 MONSON AV begins
100△Smith Samuel ◎
102△Jones James H Jr ◎
104△Jackson Morris J
106△Dowse F C ◎
107△Armand Rosa Mrs ◎
110 Tyrell Francis ◎
111△Reel LeRoy R ◎
112 Olson James J
115△Bracken Nathan D ◎
116 GREENE PL begins
117 Waldron Walter C
118△Geller David
120△Cerrate Anthony F
△Lannon Jack W ◎
121△Amedeo Dominick F
122 Deane John F
123△Amedeo A Mrs ◎
124△Martelli Anthony
125△Colapietro Joseph N
△Connell Mary E Mrs
△McNally A J Jr
△Tassinari John
△DiPietro Peter A
Cava Frank
129 Copeland William R
△Comstock Vernon N
△LaMountain F W
Muise Paul A
Vacant
Casseles Robert S
Farmer Raymond F
LaMountain E M Mrs
△Ochenkowski S F
△Vincent F M

GREENE PL fr 116 Greene N (Right even) Zone 9
19 Johnson Irving N ◎
20 Smith Arthur ◎
25△Taylor John C Jr ◎
26 Vacant

GREENLEAF fr 25 Fairfield S to 240 Sumner av (Right even) Zone 8
1△Tarrant May R Mrs ◎
7 GARFIELD ST crosses
11△Spencer Framrose S
△Deuel Blanche W ◎
14△Heggs H I Mrs ◎
15△Lackett M A Mrs beauty shop ◎
20△Feltham Homer R ◎
21△Brown Nestor Jr ◎
26△Ricklas Maurice J ◎
27△Booth Emily J Mrs ◎
32△Saffer Sylvan ◎
33△Law Sidney F ◎
△Rankin A J Jr
37△MacQuarrie Donald H ◎
38△Dyer F H Mrs ◎

45△Swind R C ◎
51△Bunnell R R

GREENWICH fr 2794 Main W to 87 Birnie av (Right even) Zone 7
7 Hooker The apts
Hood Harold W
Bengle Alice L
Gazar Eleanor A
△Dowling David F
△O'Brien Harold F
△Sitek Joseph A
△Walsh Richard J
Colby Richard
15△Fuda Samuel A
△Tancrati Michael W ◎
16 Vient Alma M Mrs
17△Fuda Frederick J
18△Dumais Raymond F ◎
21 Corriveau Lomer E ◎
Gilman Aime
△Hogan Joseph A
22 Marra John
△Plasse Ernest ◎
25△Connolly Edward J ◎
△Connolly John J
△Hoare John F
26 Agassis Louis
27△Fitzgerald Thomas
28△Garlepy Charles R
△Smith H E ◎
29△Harlambakis C N
△LaFleur Veronica A ◎
31 Dumas Roland A
32△Carlson A S Mrs
△Desmarais Ode J ◎
Desrosier Roger F
33△Dumas Alfred E ◎
35△Gamache Frederick ◎
36△LeClair George ◎
37△Reid Della D Mrs
△Marra Owen J
38 Fenn Richard C
41△Boardman Everett A
△Boardman C P Mrs nurse
Mecum Adeline A Mrs ◎
42△Davis W V ◎
△Lemoine Gerard R
46△Nolan James D
47 Bolduc Xavier ◎
48△Gowans Eva M Mrs ◎
Hill Willard D
49△Hebert Arthur J
Bolduc Roger
52△Soucy Ferdinand F
53△Provost Eli J
54△O'Brien Robert E ◎
55△DeMillis Arthur L ◎
56△Archambault Viateur H ◎
57△Long George F
58△Feighery Bridget Mrs
59△Scully Mabel C Mrs ◎
61△Tormey John F
62△Asselin Narcisse ◎
63△Peritz C G painter ◎
64△Asselin Roland
△Milhe Gerard

GREENWOOD fr 2003 Main E to 322 Chestnut (Right odd) Zone 4
1△(1)Hart F P Mrs
△(2)Harding George H
△(3)Gosselin Clement F
△(5)Bristol Agnes F Mrs
(7)DeWitt Horton
3△Choiniere L L
△Whipple Charles L
△Edwards J W
△Hichberger Leo
Trojanowski Anthony P
Hafey Patrick J
△Hall Carl R
Cote Eli V
△Gaudette Donat ◎
Pike William R
△Martin Edward G
△Lisee Exaudina M Mrs
17 Bertrand V B Mrs
△Adamski John G
△Hassiotis George A
Denny Fatima Mrs
Moran M M
△Herd Eli
△Vear George E
Handfield L G Mrs
Morrey Allie
△Valenti James D
Warner Arthur R
31 Bellevue Chambers The furn rms
34 Beauregard E furn rms ◎
37△Garvey M T Mrs
△Kowalski Peter J
McDuff Orlla A
39△Callahan John W
△McDuff Dosildeas O
△Sullivan James F
40△Ducharme A B Mrs ◎
Jodoin W J
△Catter Cecelia M Mrs
42△Jones Fred W ◎
△Jones E A Mrs furn rms
44 Early Norman F
△Kennedy Preston
Williams Willie Mae Mrs
Rogers Smith
Early Norman F
45△Dupre Nora Mrs
△Elim J A Mrs
46△Lyttle Melanda E Mrs
△Robinson Edith M
48 Guest William
△Jones S Mrs
50△Walker Samuel
△Prince W Mrs
56 Christian A E
Christian C B
58△Goldberg Harry
60△Harley Hugh J
64 Shuman Delia B Mrs ◎
△Pappas S E Mrs
68△Bielanski C M ◎
72 Bruner Nelia Mrs
72½△Butler Lewis L
△Gullick Roger J
△Shepherd Ada Mrs
76 Potega Joseph
△Bielinski Stella M ◎
83 Johnson Eugene
Edgerton James B
Litvinsky Paul
86 Vacant store
93 DWIGHT ST crosses
94 Zandan Y Mrs poultry
96△Asaad Joseph S
△Fletcher Virginia A Mrs
99△Dorsey Walter C
Warren Elmer
Wiggins Willie
100 Pope Minard Jr
O'Connell M L Mrs
△Phelan John
101△Hall Raymond
△McCoy John M
Vacant
103 Lomascolo R Mrs
△Lomascolo William J
Vacant
105△Grodsky Harry & Co Inc plumbers
108 Kibit Joseph
△McDowell M J
△Wallace V T Mrs
111△Carrigan Edward H ◎
Franks S P
115△Hartman A D ◎
117 Forys John L
Klos Stanley
118 Hellwig Christian
Kondakor John J
121 Morris James G
122△Cole Helen Mrs
123 Aryard George F ◎
124△Bennifield Jim
125 Sojkowski S P
126△Bata Martha J Mrs
127△Sojkowski R Mrs ◎
128△Pinard George P
129 Taylor W H
130△Perrenda Jennie Mrs
131△Estara Debora S ◎
132△Pettyjohn Leland L
135 Bytow Henry A
△Norkin Harry ◎
136 Beecher Eleanor V Mrs
Lee Albert W
Vacant
138△Anastos Theodore G
△Shalum S S
△Gayle Mae J Mrs

GRENADA TER fr 361 Dickinson E to 46 Pomona (Right odd) Zone 8
11△Huber Louis J
17△Buonicontl Enrico ◎
19△Meacham E R nurse ◎
△Meacham Ethel R ◎
Sweeter Ethel I
21 O'Brien Margaret J
24 BERENDO ST ends
27△Anderson H E
29△Clemmence O L ◎
31△Mailhot Henry M ◎
34△Canavan Charles D ◎
36△McCarthy M J Mrs
37△Lynes Charles W
△Stetson Florence M Mrs ◎
△Hearne Frank A
38△Fontaine Eugene A ◎
41△Lewis Robert E ◎
42△Stetson M C ◎
47△Goldstein S J real est ◎
48 Desson Carl E
49△Pierce Edgar C
50△Trangher William J ◎
53 VENTURA ST crosses
60△Francis Iver E ◎
Francis Royston J ◎
66 Whitney Floyd E
△Hill Jason H
△Sanderson Alton L
67△Ciresta Louis W
Montanini Aldo
69△Filios Dante ◎
70-74 Twin Terrace apts
△(1)Sater Jacob I
△(2)Andersen Axel A
△(3)Felper Howard H
△(4)Pottern Maurice
△(5)Robinson Max
△(6)Block R W Mrs
△(7)Dorenbaum Bernard
△(8)Foster Leah H Mrs
73△McGrath William J
Pomeroy G Edward
74 Twin Terrace apts
(1)Visneau William A
△(2)Dube William J
△(3)Kasin Isaac
△(4)Perlins Irving
△(5)Albano Alphonse A
(6)Felper Simon
△(7)McGrath P J
△(8)Jacques C E
75△Albano Alfonso J ◎
77△Havens Herbert G
△Willey Kenneth R
78 Hirshberg Eva M Mrs
79△Weaver Walter E ◎
81 SORRENTO ST crosses
91△Ackerman Louis E ◎
△Hibbard Ernest N
92△McCaffrey Webster J
△McCarthy M H Mrs ◎
94△Poirier Arthur C
△Charron Edward J
95△Sugarman J W ◎
△Sugarman Sydney M
96△Weiss Mollie F Mrs
99△Cutter William A
100△Peat Ralph A
△Pindle William W
△Pothier X F
101△Haggerty James J ◎
105△Markbocks Norman T
Vacant
106 McCann Elizabeth C Mrs
△Wessman Robert F ◎
109△Corvin M N Mrs
110△Pell John P
△Thalassinos Nichols T ◎
111 L'Annunziata Frank S

GRESHAM AV fr 509 Boston rd SE and S bey 23 Fargo (Right even) Zone 9
36△Jahn W F ◎
59 Vacant
61 FARGO ST crosses
65△Gianmarino Gerardo ◎
74△Smith Lawrence M
76△Pedimon LeRoy F ◎
81 Hervieux E M Mrs ◎
82△Gore Howard L ◎
84△Moore Arthur W ◎
88△Johnson R B Mrs ◎
93 Gosselin George E ◎
105△Rae James Jr ◎
162 Lisee Florimond ◎
165△Darignon Desmond W ◎
172△Lawless William F
175△Darignon William A
176 STEVENSON AV ends
190△Fortin Clarence L ◎
△Fortin E L Mrs nurse
256△Withers John S ◎
270 Cuddy Paul F ◎
285△Friberg Henry N ◎

GRIFFIN fr 289 Nottingham NE to 120 Eddy (Right odd) Zone 4
16 Lolos Peter N ◎
17△Delivorias Demetrios J
△Furlani Rudolfo
18 Kane James P ◎
23 PARALLEL ST crosses
27△Lolos Keporina Mrs ◎
28△Medicke Frederick K ◎
38△Davis Thomas T ◎
39△Labrecie Leo J ◎
43 Vacant
44 MIDDLE ST crosses
51△Westcott John R ◎
57△Balardini Alfred I ◎
62 LAURENCE ST ends
66△Pengrey Edward L ◎

GROSVENOR fr 1079 Dwight E to 461 Chestnut (Right odd) Zone 7
9 Canada Dry Gingerale Co garage
15△Alexander Louis H
Krokov Edmund J ◎
18 Skoborski Louise M Mrs
Greenberg Samuel
19△Dinerstein E trucking ◎
Gordon Anna Mrs
23△Korzeniowski Stanislaw
Newman Nathan ◎
24 Martin H W
26 Malefakis Emmanuel ◎
27 Ainsworth Jerry J
Konstantopolis Bronie Mrs
△Turpinian Sophie Mrs
28△Shea Michael F ◎
30 Smirnyi Stephen
31 Sergeantakis Aristides
△Wojcik Julian H
Kmiotek Karl
Wojcik Emil S
32 Paquette Calvin J
△Kawa Joseph ◎
34△Brown Walter R
35△Boisseau Robert E
Boucher Ruth H Mrs
△Dillon James F
△Costa Manuel
38△Lurr Amy Mrs ◎
41△Carros George C ◎
Kunitsky John
42△Chiklakis Vasilios ◎
Gandakis Constantine ◎
47 Asselin Norman L
△McCarthy W B
△Schulman Mollie ◎
48△Gill Frank ◎
51 Matschkaljian Walter
53△Dziewkiewicz Karl F ◎
55 Sniegowski Joanna
Bozyk Stanley
58 David The apts
△Miller Louis
△Margolies Abraham
△Reinick M A
△Friedman Israel
Chester Mary Mrs
△Murray Philip W
△Bouley Francis N
△Broderick Agnes M
61 Miller Albert R ◎
△McCarthy W B Jr
64 Edith The apts
△Goldstick Isadore
△Regan Kathleen P Mrs
△Schaffer S M
Gibson Andrew E
△Hirshowitz Harry H
△Kumitsky Isaac
△St Jacques C M Mrs
Gibson Herman R
70 Crescent The apts
Pinard Carl P
September Albert
Pete Leonard
△Timothy William J

GROVE fr 2875 Main E to 1550 Dwight (Right odd) Zone 7
11△Connell Charles K
△Demetrios James G
△Korob John
△Anton Ida B Mrs
△LeRocque Ora N Mrs
Mullaney William J
12 Waneta The apts
△Colton Joseph E
△Beaudry Norman W
△O'Brien D T
△Keane Daniel V
△Dehner L E Mrs
△Poirier Sylvia M Mrs
△Soffan Joseph D
△Zarr Abraham
16△Donnellan M A
△Przybyla Sophie F Mrs ◎
21△Gibson Edward S ◎
Viens Charles J
22△Charest Gerard M ◎
△Charest George
24△Haley Henry T ◎
Nadeau Alfred
△LaChapelle Celina Mrs ◎
25 Ogorzalek A J
Duquette Gerard A
△Duquette Marie A E Mrs ◎
28△Deslauriers Mary M Mrs
△Houle Francis J
34△Millette Marie Mrs
Lessard Napoleon
36△Rys Stephen M ◎
37△LaPanne Thomas A ◎
△Hrobak Francis R
48△Benoit Gerard J

GROVELAND fr 637 Dickinson S to 129 Tiffany (Right even) Zone 8
1 Vacant
3△Shea William C
7△Snyder Floyd L
9△Nicoll M M Mrs ◎
11△Koetsch Clarence G ◎
15△Fenton R T Mrs
17△Rice Janet Mrs
19△Hale Perry F
23△Golden Louis H ◎
27△Twohig Johanna T
△Twohig Johanna T

Groveland—continued
29 Noonan R J
31 Burke Francis L ◎
33△Kornetsky Nathan
36△Buchman Emil
37△Hadank Walter A
41△Rogers Harry J
42 Newman Leo
43△Aunn Milton M ◎
44△Manning Francis X ◎
46△Douglass James M ◎
△Douglass F D Mrs nurse ◎
47△Pothier F G ◎
53 FOUNTAIN ST crosses
57△Schwartz Michael ◎
58△Hickey Richard E
59△Hochberg Solley
60△Lemelin Alphonse G ◎
61 Vacant
62△Surette Dorothy L Mrs
63△Webb Allan I ◎
64△Palmer Richard B
67△McCann Gerald J ◎
68△Mastalerz M A ◎
73 Block Edward K
77△Swanson Russell C ◎
79 Akers Joseph P
80△Lenville N R chiropractor ◎
83△Turner A C Mrs ◎
87△Newman Samuel ◎
88△Weinstein Michael
89△Klar Stanley R
90△Davis Jacob ◎
91△Pulvirenti Florence ◎
92△Slaitsky Leon A ◎
93△Zace Francis J
94△Mansfield F Mrs
97△Goodrich Leverett H ◎
98 White Meyer M
100△Karol Irving R ◎
101△Kusnetz Nathan ◎
102△McCoy George F ◎
103 Feint Harold J
107△Grosfeld David
108△Browdy Louis
109△Alpert Max
110 Garnes James
111△Watt Donald H
112 Miorandi Mallery A
114△Miorandi John E ◎
115 Hannah Evan D ◎
117△Metsisto Arvo U
119 Metsisto Tauno ◎
121△Swanson Lawrence E ◎
125 FERN ST crosses
132△Marcoulier John E ◎
138△Toomey Joseph M ◎
140△Millett Henry A ◎
141 Vacant
143△Leonard K W ◎
149 Duguette Henri G ◎
150△Amelin Gedeon ◎
153△Ally Edmond D ◎
154△Scibelli Anthony C ◎
159△Fahy Clio J ◎
160△Nolan William P ◎
163△Blum Jack ◎
164△Chernaik J M ◎
168△Champion Lenore L Mrs ◎
173△Cohn Irwin V ◎
181△Dunnais Lionel ◎
187 CARROLL ST crosses
195△Santaniello A J ◎

GROVER fr 463 Armory E to 780 Liberty (Right odd) Zone 4
11△Flebotte L A ◎
13△Cavanaugh T F
△Woodworth Mabel G Mrs
14 Our Lady of Hope Convent
15△Johnson Thomas J ◎
17 Begley Jeremiah T
21△Bara Robert E ◎
22 Kennedy John M ◎
23 Spinelli Mary Mrs
24△Mahan Maurice M
27△DelPozzo Nicola ◎
28△Cleary Francis M ◎
29△Villamaine Antonio
31△Dugradi Martin S
32△Bono Rose Mrs ◎
33△Alberghini M V ◎
34△Leonard Lawrence W
35△Hazzard Robert S ◎
37△McCarthy Michael F
38 Marotte Kenneth R
40△Brennan James A ◎
41 Cleary Anne A Mrs ◎
42 DiClementi Mauro
43△Cleary Norman E
44△Cutini A G ◎
47△Malachowski Stanley L
48△Collins James F ◎
49△Schramm Edward H
51 Grabiec Stanley J
53 Grabiec Louis J ◎
54△Negosante Peter A
56△Zerwitz M L ◎
57 Champagne Henry E
Zhe Charles D
Kulig Stanley J

Pierce Henry J
△McAvoy Joseph C
Valois Walter E
58△Moynihan Agnes L ◎
61△Sullivan E J
Mitchell Helen C ◎
62△Mazzoli Primo ◎
64 Vacant
67△Lee Robert N ◎
68△Letellier Arthur E
70△Moriarty Frank ◎
72△Herbert Walter S
73△Morrill C A interior decorator
△Morrill Elsie B Mrs ◎
74△Cellillie Charles J
77△O'Connor N E Mrs ◎
78△Cone Francis J ◎
79△Morris William H
81△Walsh Mary A Mrs ◎
82△Sullivan Anna A
83△Walsh Richard T Jr
84△Shumski Helen Mrs
85△Vecchiarelli G ◎
87 Vecchiarelli A Mrs ◎
90△Kwasniowski Stanley
91△Angelillo R Mrs ◎
92△Festa Joseph F
93△McMullen Albert W
94△Manfredi John F
96△Chicketti M C ◎
97 Forcier Roland R ◎
98△Desanti Giuseppe A ◎
99 DeSanti Raymond J
Grandmont Bernard L ◎
103△Kelly Delia A Mrs
104△Casey Jeremiah J ◎
105 Rice Jesse A
108△Pasqualini M E ◎
109△(1)Thomas Jeannette M Mrs
(2)Giroux Fred
(3)Burne Robert R
△(4)Giroux Joseph L
△(5)Scarfe Fred A
△(6)Baillieul E R
112△Osinski Frank ◎
114△Brunette E J
118 Shea John J ◎
124△Lisowski Joseph S ◎
Lisowski Peter
128△Surowinski John ◎
132△Sullivan Bartholomew A
Sullivan Francis T ◎

GROVETON fr 471 Allen NE (Right even) (Incorrectly numbered) Zone 8
52△Murray John B ◎
15△LaTaille Robert
13△Cripps L W painter ◎

GUNN SQ fr 139 and 157 Northampton av E to 140 and 160 Westford av (Right even) Zone 9
2△Blette Ida M Mrs ◎
3△Bengtson Martin E ◎
4△Blette N J
9△Ronayne D J ◎
△Regan Dennis F
△Our Own Delivery Service
10△McDonald Patrick J ◎
14△Smith George E
Vacant
15△Bouchard Leo G ◎
△Burke I M Mrs
Vacant
17△Hamborg William H
19△Granfield Michael J ◎
20△McCaffrey A E Mrs
△Mouldan Harry W

HALL fr 275 Belmont av E to 166 Dickinson (Right odd) Zone 8
11 Vacant
12 Forni Emmond P
△Rossetto Angelo ◎
16△Coulombe Alfred T ◎
McBeth George H
19 Curtiss E G Mrs ◎
22△Cunliffe Helen K Mrs ◎
△Stoeber Emile
Lewis Richard A
25△Bial Ida M Mrs ◎
△Teague C M
32△Gallup Edna F
33 Byteman Harold K
△Smith E G Mrs ◎
35△Coulombe D J
△Dean John E
Langlin Joseph E
△(4)Makara A M
37 Jurkowski Myron V
△Cole Mildred K Mrs
38△Shannon Walter J
△King Anna A Mrs ◎
39△Correa Michael R
△Noel Frederic L
41△Garreffi Peter

△Falvey M M Mrs
△Squazza J J
△Gigliotti Carl F
42△White Arthur E
△Malandrinos Harry J
△Brooks Barbara A
46△Manning F K dentist ◎
47△Heffernan W M ◎
50△Smith Luke A ◎
53△White Frederick N
△Neville Thomas H ◎
54△Jardine E M Mrs ◎
56△Chapin Walter H
57△Cook Reginald F
59△Roy John A
60△Mansfield J M Mrs ◎
61△Higgins Ralph A
63△Alexander Edgar H
66△Fredette Harry F
△Rydell Arthur T
72△Bedard Joseph A ◎
Neurone Henry
76△Albert Joseph
△Beasley Edward F
△DePalma M I Mrs
△Kennedy Edgar
77△Woodstock Roy M ◎
83△Rothschild Siegbert ◎
△Strauss Walter
85△Ouellette Alphonse F ◎
△Ouellette Valmore H
88△Arsenault Adelard
89△Pianna Felix ◎
△Roderick Edward
Rising Betty Mrs
92△McDonald T F ◎
93△Bush Samuel
△Wallarsky M M Mrs
△Gruenberg Max
98△Ostiguy Jean P ◎
99△Hoar John F ◎
△Coffey Jennie Mrs

HALLER (Indian Orchard) fr 82 Ludlow av SW bey Pulaski
21 RAPALUS ST crosses
23△Janik Franciszek K ◎
33△Zielinski J V ◎
51 PULASKI ST crosses

HALSEY fr 82 Nursery SW to 23 Crane Zone 4
15 LATHROP ST begins
— Pinney E J Co Inc contrs shop

HAMBURG fr 427 Springfield SE to 88 Bevier (Right even) Zone 7
10△Omer Russell A
11△Clayton's Dry Cleaning Service
12△Omer's Market grocers
18 Shumway Victor A ◎
19△St Marie M L Mrs ◎
23△Liberty Bakeries
26△Nunes Antonio ◎
27△Tuper Arthur C ◎
28△Chapin Irene A
33 FARNSWORTH ST begins
34△Olbrych Albin F ◎
38△Zuidema David
△Rubner William J Jr
△Monat Wesley R
40△Parkinson Jeanette ◎
△Corbett Harold J
48△Taupier Edward J ◎
53△Hart William E
55△Pellegrini Albino ◎
△Newman James J
60△Skaff George A
62△Ghareeb Charles K ◎
67△Swanson Carl E
69△Johnson John A
71 LOS ANGELES ST begins
74 SILVER ST ends
83△Gustafson G N
85△Otis Carroll D
87△Carenza Peter V ◎
92△Franchere Louis J
94 Vasail William ◎
96△Bonemery M A Mrs
Rhode Raymond H
98△Bonemery Alexander ◎
99 VAN NESS ST begins
100 Fournier Joseph N
101△Kaleel Michael A ◎
102△Brayton Clayton C ◎
103△Maiolo Frank F
104 GOLD ST ends
105△Maher Joseph J J ◎
107△Maher Raymond F
111△Silva Joseph T ◎
122△Banchiero Frank J ◎
123 NEVADA ST begins
124△Cabana Sylvio G
129△Forbes Wilfred J ◎
131△Stowe Melvin A
137 STERLING ST crosses

HAMILTON fr 111 Phillips av E and fr 125 Jamaica E to 122 Lucerne rd and fr W of Parker E to 588 do (Incorrectly numbered) Zone 9
— MERRILL RD crosses
— WRENTHAM RD crosses
56 PHILLIPS AV ends
60△Valley Joseph M ◎
64△Toelken Clarence E ◎
57△Trojanowski J F ◎
74 Tatro George E ◎
515△Dennis Elmer R

HAMLET fr 215 Freeman av NE to 68 Pembroke av (Right odd) Zone 4
12△Carey Delia C Mrs ◎
19△Cortelli E M Mrs ◎
23△Fournier E L ◎
26△Serra Primo ◎
32△LaRoche Norman ◎
33△Guyette Harry J ◎

HAMPDEN fr 1644 Main W to 1865 Columbus av (Right even) Zone 3
9-13 Carleton Bdg
9△Hampden Store clothing
10△Pearl Cafe
11 Daniels Bros Inc textiles
13 (basement) Vacant
(2d fl)Vacant
(3d fl)Vacant
15-19 Patton Bdg
15 Vacant
17 (201)Vacant
(2d fl)O'Reilly John Boyle Club
△(202)Hicks H H Mrs beauty shop
△(208)Radio Shop The
△(302)Children's Studio The photos
(306)Brassard Phyllis School of Dance
(313)Cooper E S diamond setter
△(314)Reliance Mfg Co tools
19△Quimby & Co hotel supplies
20 Dinerstein H auto parking
21△IBPOE of the World Harmony Lodge No 140
Vacant store
23△Naglieri M auto parking
32△Stein Frank & Sons Inc store fixtures
33△Hampden-Fort Parking Inc
34△(2d fl)Engineered Products & Research Co instrument mfrs
△(2d fl)Bottaro's Fine Furniture
△(2d fl)Premier Printing Co
△(3d fl)Belmont Sales Co elec supplies
△(4th fl)Turcotte Mfg Co tools
38△Jewish Weekly News The
△New England Door Closer Co hardware specialties
△Underwood Press Inc
Stan-Mar Tool Co
40△Monogram Press The
42△Itala Printing & Publishing Co Inc
△Paper House of New England The
△Berkshire Color & Chemical Corp
Cellite Engineers Inc
△Springfield Gas Equipment Co The
46△Westinghouse Electric Supply Co
47 HAMPDEN ST AV begins
48△(3d fl)Arrow Elastic Co Inc mfrs
△(5th fl) Elastic Braid & Web Co
49△Frank Bros Paper Co Inc
62△Hampden Factory Outlet clothing

HAMPDEN (Indian Orchard) fr 78 Holly E to 80 Pinevale (Right odd)
2 Scarfe Joseph H
3△Trombly Albina Mrs ◎
Riley Samuel
△Trombly Everett L
4 Sedelow Aldore J
△Taylor David
6△LaFountain Clarence J
8 Beaulieu Orila D
△LaVallee Ernest
10△Sylvain Henry W
13△Kimaslan Leo
△Elmasian Michael
15△Bouchard Osa L ◎

16△Myers Joseph A
17△Musiak E A Mrs ◎
△Morgan Howard C
18△Talbot Raymond O
19△Myers Arthur J ◎
21△Lamica Rose Mrs ◎
23△Manoogian Peter ◎
24 Verrette Richard F
26△Mutulian Moorad D ◎
39 Axiotes Samuel
Vergotte Lucy Mrs
Levinsky Stanley J
Swierad John A
40 Burbank Francis W
41△Swierad A J ◎
△Blazejowski Boleslaw
Zalewa Stanley J
Vacant store
42△Wajda Walter J ◎
44 Sheppard S J
45 Dennis H J grocer
46 LaFountain Peter
48△Burek Stanley
49 CHESTNUT ST crosses
50△Adams Richard G
55△Rochon Adlor E ◎
59△McMillan William
61△Ratell George J ◎
65△Piligian R M Mrs ◎
67△Robinson Hubert A
69△Garneau Joseph R ◎
72 Asselin Theodore L
△Methot John A
Walsh John
△Renaud Alferie J
△Lemieux Henry J
Beauchamp Hermenegilde
75△Laramie Aldore G ◎
76△Brennan Julia A
△Shea Johanna J ◎
77 Bradley Vernon O
87△American Legion Post No 277
101 MYRTLE ST crosses
105△Baker Alson O ◎
106△Shea James F ◎
110△Sullivan John P
111△Lynch Mary C
Vacant
112△Parker Arthur J ◎
114△Gamache Ernest A ◎
114½△Dumais Harold A
115△Wallace Joseph ◎
116△Bannan G A
118△Deroche Aldor A ◎
119△Zeroogian Mergan V ◎
120△Tetrault Phillias ◎
122△Noel Clarence J
123△Boccagni Faustino A ◎
127△Blanchard George A ◎
128 McGeown James ◎
△Shirley James G
131△Miner William ◎
135△LaBerge Leander M
△Douglas A R Mrs ◎
136△Landry J Moderic ◎
139△Henry Edward S ◎
140△Phaneuf Julian A ◎
143△Faust Germain L ◎
151 OAK ST crosses
161△Robitaille A J
163△Marlowe Truman A
164 Sal Stanislaw ◎
166△Beiser Francis E ◎
△Gassnola Fred
168△Talbot Lionel C ◎
174 Czupryna W M
176△Cieplinski M P ◎
182△Bedford Nelson J ◎
Blazejowski P F
184 Abair George J ◎
Docherty Thomas
△LeClaire F H
185△Hamel Alfred J ◎
187△Hamel Albert J
190△Desautels E A
Desautels Albert L
191 Przybycien Peter ◎
192△Desautels Leo A ◎

HAMPDEN ST AV fr Hampden S to 52 Fort Zone 3

HAMPSHIRE (Indian Orchard) fr W of Myrtle E to 150 Pinevale (Right even)
74 Paquette Damase
Therrien H H ◎
81△Marano Chester ◎
82△Bengle L F ◎
85△Milne James C ◎
90△Lilja Herman L ◎
105 MYRTLE ST crosses
112△Edgett J F Mrs ◎
120△Carlson J N Mrs ◎
128△Pease I N Mrs ◎
130 Nutter Sagar H ◎
134△Daudelin Omer B ◎
138△Mungall John ◎
140△Flebotte Lawrence
142 Foster Clarence ◎
146△Fontaine E L ◎

Hampshire (Indian Orchard) — continued
149 OAK ST crosses
156△Foster Edward H ◎
159△Nolan Raymond V ◎
160 Goodrow Sylvio
Jodoin Gene J ◎
166△Lovett Harold V
167△Heggie James Jr ◎
169△Burke James H
172△Duquette Homer L ◎
173△Doran William P
175 Mitchell Harry
Robertson C D Mrs
177△Mireault E L Mrs ◎
178△Kozyra Stanley E
179 Callahan T J
△Gallaway Mary T Mrs
180△Barnum Earl F
181 Janiszewski John
Opolinski Stanley
△Janiszewsik Anna Mrs ◎
185△Fontaine Paul E ◎
187 Dumas M R Mrs
△Gero Roy E
189△Vadnais Gilbert ◎
191 Wawzonek Stanley
Cummings J E
193 Kuc Stanley
195△Patla Frank J ◎
203△Chapman Valve Manufacturing Co The

HANCOCK fr 695 State S to 3 Dickinson (Right even) Zones 9 and 5
12 Allerton The apts
△(1)Sannella Frank
△(2)Breault J M Mrs
(3)Shackleton Lillian E
△(4)Fisken L Mrs
△(5)LaPointe Philip
△(6)Lareau C N Mrs
(7)Patterson G A
(8)Buchannan Jessie
18 Ellis The apts
△(1)Malco Table Pad Co
△(1)Ryan T F ◎
△(2)Krazenski John
(3)Marx H M Mrs
△(4)Grecey Louis
(5)Keefer Frank E
△(6)Blight Arthur C
△(7)Talbot Alphee J
△(8)Balland Paul A
20 Meyers Philip A
Higgins Helen R Mrs
△Paige Isabel W Mrs
△Fraser Agnes Mrs
△Pepin J O Mrs
△Sloan's Barber Supplies
24 Vacant store
26 Lovett Elizabeth J Mrs
Costine Harold E
Bolin Helen K
△Granger George F
△Robare William M
△Roberts Ulric D
27 (1)Marshall R H
△(2)Gilman H S
△(3)Gosselin Mary D Mrs
△(4)Telmosse George C
△(5)Fitzgerald Rita E
(6)Booth Julia C
△(7)Warner F W
△(8)Bugbee Walter E
27r△Russell Auto Body Shop
28△Murray Washerette Service
29△(1)Mandigo Herbert H
(2)McNulty John W
△(3)Londergan W A
△(4)Worden Homer E
△(5)Hubbard L J Mrs
(6)Brookes James E
△(7)Fijol Stanley J
△(8)Kelley William T
30 Jinxey's Cafe
31 (1)Alexander Louis E
△(2)Aldrich E T Mrs
(3)Golden William P
△(4)O'Donnell H T
△(5)Parent Harold J
(6)Fleming Richard J
△(7)Facey A M Mrs
(8)Carlin Grace H Mrs
32½ Green William
34△Ravoza's Poultry
37△Franklin Custon W Rev
△Franklin E Mrs furn rms
38△Agard Elmer C
△Rosner George
△Rosner John G ◎
40 Bell Joseph P
△Garceau Alfred A
41 MONROE ST begins
46△Bobbitt Percy E
△Reynolds Joseph H
52△Henderson E J ◎
Henderson's Funeral Home
53 Garrison Lillian Mrs
Gardiner William O ◎
△Morgan A Mrs
△Thompson Charles H
58 Carpenter Robert C
△Harris Henrietta Mrs
59△Johnson H J conf ◎
60 Jeffreys James Z
Turner William E
Vacant
61 Johnson's Barber Shop
64 Alper Michael
△Clark Samuel ◎
65△Curtis Roy E
66△B C Market grocers
67 UNION ST crosses
69 St John's Cong Church
70△Carroll Helen P Mrs ◎
74△DuBose W A grocer
80△Adley Express Co
89 QUINCY ST crosses
91△Basile Joseph ◎
93△Basile J grocer ◎
94△Duchesne M Mrs
96△Volpi J M Mrs conf ◎
97△Joiner C W grocer ◎
100△Gillard Julia B Mrs
Johnston John H
Palmer Ruth Mrs
△Powers Elmore S
△Thomas Alexander
101△Johnson R F ◎
Whitman J E Mrs
106 New Hope Church of God in Christ
108 Young Thomas
Davis M B Mrs
109 Springfield Goodwill Industries Inc
Vacant
111½ TYLER ST crosses
112 Bourne Herbert A
Carroll H R Mrs
113△Spinks F Mrs florist
△Spinks John H ◎
115△Langone James F Inc fuel oil
116△Ford George L
△Francis Claude S
Johnson Henriques
Owens Tommie
△Thomas Fred T
Banks Charlotte S Mrs
118 Hancock Cleaners
119 Gagnon Ann C Mrs
123△Hardick Philip F
Gibson Elery C Jr
125 Vacant store
128△Wenk's Florist
129△Jacobs Jake ◎
Vacant store
132 Vacant
134 Vacant
136 Dubuque Emile J
141△Ingram Joseph ◎
△Herbert Alvin F
142△Beaudry Construction Co
143 PENDLETON AV crosses
145 Vacant store
147△Santarsiero Vincent
148△Ferris Mary V Mrs
△McCarthy M A Mrs ◎
152 Vacant store
153 Weets Charles ◎
154△Barbieri Mary Mrs ◎
Pierce Valida Mrs
156 Duraclean Agency Cleaners
158 Fein B shoe repr
160 Rottner L shoes
160½△Ballard Julian P
161△Murray Charles H
△Reel Wilmer
161½△Spencer Emmett
162 Hamel S A books
165△Guardione A meat
166△Menti E R Mrs
△Saller L P meat
167△Guardione Antonio
168△Brouthers Norman O
△Diller Frederick S ◎
169 Vacant
169½ First National Stores Inc storage
171 First Nat Stores Inc grocers
171½△King Cleaners & Dyers
171½ KING ST crosses
174△Foster Thurman S
△Pittsinger Harry E
175△Jean & George conf
177 Vacant store
177½ Vacant store
178 Vacant
Bowser Herwood H
179△Caputo R A Jr tchr music
△Caputo Ralph ◎
180△Murray's Drug Store
182△Dimauro S & Sons Service Station
185 Smith Alfonso E ◎
187 Mazza Paul G
189 Scuderi Carmello
△Scuderi Salvatore
190△Saller Louis P ◎
193△Rossi Peter J ◎
194△Albano Antonio ◎
△Pavani Enrico
△Queen Shoe Repair
197△Paige U R Mrs ◎
200 QUEEN ST ends
203 LEBANON ST crosses
205△Marino Viola F Mrs
△Smith Russell A
△Clare John E
Jarvis C A Mrs
△Griffin Michael J
Dulude James E
208△Dimauro A G fuel oil
Dimauro Alfred S
209△Lombardi Joseph ◎
210△Gowash R C Mrs
211△Lombardi J grocer
212△Fletcher W J ◎
Baisden Marjorie L
216△Starlite Variety The conf
221△Dimauro S fuel oil ◎
223 McCain Woodrow
Lasseter Malcolm
224△Mitchell Machine & Tool Co Inc
225△LeValle John W
△Pickens Lucille Mrs
227△Cooper Alfred L ◎
229△Albano Carmen ◎
231 Six Corners Package Store
230△Blackmer Clayton L
Guidi Joseph
240 WARREN PL begins
243 GREENE ST begins
246△Bassy Carmela Mrs ◎
247△Superior Rug Cleaning Co
248 DiMauro Robert
250△Barnes J O
△Garutti M D ◎
252r Vacant store
253△DelliPriscoli Antonio ◎
△Gentile Carmen P
254△Blair Raymond W
Louce Marie Mrs
△Daniele A conf ◎
258△Vatousiou Peter ◎
259 Bogren William A
Mattoon Raymond E
△Puglia John ◎
Scuderi Joseph
260△Wellette Florists' Supply Co
262△Wellette Ernest W ◎
263△Scagliarini Fulvio ◎
Scagliarini Ronald
267△Pelletier Lucien P ◎
276 Delorme Theodore F
△Garvey Patrick O ◎
277△Menard J N gasoline
279 ALDEN ST begins
280△Bassett H M Mrs
285 WALNUT ST crosses
285 ZONE 9 ends
286 ZONE 5 begins
292 ASHLEY ST ends
296△Six Corners Drug Store Inc
296½ Sheehan William F
△Parker James M
298△Supreme Cleaners
300△Contrino Super Market
302 Contrino A barber
306△Lapole E M Mrs
310△Albano Alphonse W
311△Money Edward R ◎
313△Manzi P interior decorator
△Scibelli James J
△Scibelli John E
314△Burt Fred D ◎
325 FLORENCE ST crosses
327△Lacivita Giuseppe ◎
339 CROSBY ST crosses
342△Lacey Anna L ◎
343 Tracy G W
△West Charles E
348△Fessenden W D ◎
349△Hoffman Cecil A ◎
352 HAWTHORNE ST ends
357△Elias Brookings School
360△Beaulieu R W
362 Beaulieu J M ◎
Beaulieu Gerard J
366△Fusaro Carlo ◎
372 HEMLOCK CT begins
374△Galletti Peter P
△Galletti Raymond ◎
378△Bedell Paul R ◎
382 Lander Joseph H ◎
384 CLARK ST begins
386△Haglund M M Mrs ◎
390△Patrell Oliver L ◎
398△Patrell O L baker ◎
400△Smith Leonard C
404△Waters Sara M ◎
414△Hammond C S
416△Breck Helen Mrs
Ladue Francis A ◎
419 HICKORY ST begins
427½ Johnstone Thomas H
429 CENTRAL ST crosses
431△Lacy William A ◎
445△Yaccovone Sabatino ◎
△Yaccovone Henry
446△Cimini Harry P ◎
447 Cole Douglas F
Bailey Russell
Stanbery Hazel Mrs
Drapier L E Mrs
△Russell Alexander A Jr
△Vickery Roy B
448 Geoffrion Leroy A
449△Donoghue Henry E ◎
450△Pratt Mary L Mrs
451△Sullivan William J ◎
452△Danle George
456△Decoteau Albert H ◎
△Wheeler Lloyd A
465△Carr Harry B ◎
467△Skrabely H Mrs ◎
482△Dow Arnold C ◎
486△Toutignant J M ◎
490△Derose Michael J ◎
491△McQuade M L Mrs ◎
494△Robson Edith B
501 Steinhope M E Mrs
502 MILL ST ends
511 Arch Joseph G
△Fiorio Carlo C
Gelinas M J
△Haskell Clifford R
Nimblett Will J
Rising Clarence
513△Fioramanti Peter
515△Sparks Alfred J
517△Santaniello Bernard B ◎
519 Millas Soto
521△Belcamino R L
523△Wegner Otto F ◎
525 RIFLE ST begins
555 NOEL ST begins

HANNON fr 117 Armory NE bey Amboy ct Zone 5
21△Armory Wrecking Co
△American Wrecking Co of Springfield Inc
47 AMBOY CT begins
60△Springfield Coal Co

HANOVER fr 115 Gardner SE to 84½ Broad (Right odd) Zone 5
17 NORWOOD ST ends
22△New England Card and Paper Co Inc
30△Sullivan Paper Co
37 BROAD ST ends

HARDING fr 1656 Bay N Zone 9
28△Croke Catherine Mrs ◎
36△Miller Teresa H Mrs ◎
44△Germaine George E ◎

HARDY fr 1786 Boston rd NW to 243 Verge (Right odd) Zone 8
26△Bracci I Mrs ◎
32△Woodmansee H D ◎
52△Ricardi A mason ◎
53 LACONIA ST crosses

HARKNESS AV fr 902 Allen S bey Clough (Right even) Zone 8
16△Ross Arthur E ◎
19△Sullivan Harold J ◎
20△Head Frederick A ◎
25△Fuller Robert D ◎
26△Fuller Charles M ◎
30△Mesick Ernest L ◎
35△Miller Francis J ◎
36△Ross Walter C ◎
40△Bannister John
43△Gosende V L Mrs ◎
46△Ritchie Merrill ◎
49△Leggett Albert V ◎
55△Therrien Russell A ◎
56 Mercier J A ◎
59△Searing Robert ◎
60△First Frank J ◎
65△Gregg Donald M ◎
68△Keegan Gilbert E
70△Keylander A G ◎
75△Kaplan N elec ◎
76△Kushin William L ◎
85△Tremblay Homer ◎
86△Stanley Harry J ◎
90△Greenough Alvin R ◎
96△Stanford John F
99 GIFFORD ST crosses
105△Bemis C Edson ◎
106△Chamberlain D C ◎
113△O'Neil Robert E ◎
116△Donovan John T ◎
130△Montagna Raymond J ◎
131△Stagnaro Francis W ◎
136△Matusek Edward V ◎
144△Cooper Warren S ◎
145△Winters S C elec ◎
146△Kristof Francis P ◎
156 Vacant
157 Vacant
160 Vacant
163△Dufault Raymond E ◎
173△Converse Justin C ◎
179 Kimball Olney T
184△Kunn John J ◎
191△Kuhn M V Mrs ◎
211△Havens Elmer A ◎
△Heyman John T ◎
214 CLOUGH ST ends
219△Phillips Elliott G ◎
229△Baumann B A ◎
237△Keane James J Jr ◎
244 Vacant
245△Crawford W J ◎
254△Winkler Richard G ◎
259△Goff Maurice A ◎
268△Carpenter G L ◎
294△Baumann Joseph ◎
295△Barnard Ralph S ◎
301△Bashaw E J ◎

HARLAN fr 340 Lexington NW to 35 Thames (Right odd) Zone 4
3△McKenna Maurice P ◎
7△Connell Daniel W ◎
11△Keane James J ◎
19△Rossing Rudolph G ◎
21△Meaney Thomas F ◎
23△Brown Peter J ◎

HARMON AV fr 174 Plumtree rd N to Dennis Zone 8
17△Woodman Walter E ◎
18△Sullivan Walter F ◎
25△Donoghue Katherine G ◎
29△Carnilovich Leon F ◎
34△Smith Wayne C
35△Hausman Peter H ◎
43△Stolze Carl O ◎
44△Johnson Robert R ◎
48△Reynolds K B ◎
49△Green Frank W ◎
54△Steele George S
55△Jackson Frank F ◎
58△Looney Francis D ◎
61△Berard F L ◎
64△Murphy Joseph A ◎
67△Hussey Walter J ◎
68△Whalen Edward ◎
72△Capuano E Leo
73△Calberg G P ◎
78△Franzen Elmer F ◎
79△Hayward Harry L ◎
84△Morini Guido L ◎
85△Hutchinson H L ◎
88△Fernstrom G R ◎
91△Plummer Charles H ◎
94△Savage Frank J ◎
100△Roberts C W ◎
103△Prothero C Raymond ◎
106△Lawrence B R ◎
109△Macdonald Mae A Mrs ◎
112△Peters Andrew D ◎
115△Wilder W W 2d ◎
118△Butler Arthur L ◎
121△Stevens Howard C ◎
124△Dodge Gordon K ◎
127△Wilder Paul J ◎
130△Gosselin Leo J ◎
133△Krone Frederick A ◎

HARRIET fr 2975 Main E to 712 Chestnut (Right odd) Zone 7
6 (1)Bigda John G
△(2)Mousaw John P
(3)Danforth Richard H
△(4)Corcoran Margaret
△(5)Hind V G nurse
△(6)Todd J L nurse
△(7)Sutton Stephen J
△(8)Wagner T W
12 Coakley James
Konlor Louis
△Mattoon Raymond J
Laporte Wilfred J
△Etherdy Joseph V
Sheehan John A
Davis Alfred
Monette Belle Mrs
16△Cain Robert E
△Florczyk Alfred F
△Campo Edward F
△Davis Carl F
△Gaudreau M C Mrs
Blais Joseph F
△Bernard Raymond J
△Stone Elizabeth A Mrs
17 Holy Cross Convent
△Sisters of the Holy Cross
18△Hebert Orleane ◎
20△Marchand Laura M Mrs
24△Choquette E E ◎
26△Dupre Arthur S
Williamson Ada Mrs
34△Allen Georgia Mrs
△Ellis William B
△McCusker F P
△Silverman Nathan
Orlosk Max A
△Connolly Edward J Jr
△Pratt Margaret Mrs
35△Leclaire W J Rev
△St Thomas Aquinas Rectory

Harriet—continued
38ΔSt Laurent M A Mrs dressmkr
ΔMarreau Harry E
ΔJalbert Wallace E
ΔDoyle Mary U
Moran Beatrice
Stefano Joseph
Vacant
39 DWIGHT ST crosses
55 Douillard Rene
Menard Azelia
ΔMenard Emma Mrs ◎
59 Barsalou Robert H
Sullivan James
ΔRenault Edgar F ◎
63ΔTessier Ralph S
65ΔAlbrecht Ernest A ◎

HARRISON AV fr 1405 Main E to 94 Chestnut (Right odd) Zone 3
10 Millinery Center
12ΔBurns F T lwyr
ΔGarvey A T lwyr
ΔO'Connell R F lwyr
ΔSpringfield Republican adv dept
ΔSpringfield Daily News adv dept
ΔSpringfield Union The adv dept
ΔLaCroix J R lwyr
14 Vacant
17½ MARKET ST ends
19ΔHampden Savings Bank
25 Hampden Savings Bank Bdg
ΔInsurance Co of North America Companies
30ΔPast Edna Fashions clothing
32ΔConsolidated Dry Goods Co
34ΔSaliyanna Sandwich Shop Inc
34½ΔLaw J G Mrs furn rms
ΔGorkoski F Mrs nurse
36ΔHarrison Shoe Service Co
38-40 Nusirrah Blk
38ΔMillinery Mart
38½Δ(1)Godfrey Karl F
Δ(2)Taft Alfred
Δ(3)White L T Mrs
Δ(4)Ryan James M
40ΔStark's Mr Beauty Salon
42ΔSatell Murray Co Inc elec appliances
42½Δ(5)St John Cora B Mrs
(6)Abdow Charles J
Δ(7)Versailles G F
Δ(8)Palmer Isabelle C
44ΔNational Shoe Repair Inc
44r Chris Parking
57 DWIGHT ST crosses
62ΔCase William J
Surprenant Lucille M Mrs
ΔTurnbull Paul A
(11)Ekberg R B Mrs tchr music
Δ(14)Donald A D & Co mfrs agt
Δ(14)Spfd Girl Scouts Inc
64ΔHardie C H interior decorator
68½ DAVIS AL ends
70ΔThree Level Garage Inc

HARTFIELD AV fr 15 Kaynor SW Zone 3

HARTFORD TER fr 977 Allen N to 319 Plumtree rd (Right odd) Zone 8
3ΔNixon George R ◎
8ΔSaks Philip E ◎
11ΔMenz Henry R ◎
17ΔSullivan John F Jr ◎
18ΔGreer E William ◎
21ΔSanders William J ◎
22ΔDewar David ◎
27ΔO'Brien S D ◎
31ΔCollins Francis C J ◎
37ΔLee George W ◎
41ΔWells Lyman A ◎
47ΔGriss Alfred L ◎
51ΔTyer Edward J ◎
57ΔMarcuson Harold T ◎
58ΔFrederick Harris School
61ΔGrady Gordon M ◎
67ΔMcDonald J D ◎
71ΔCaron Arthur F ◎
77ΔSeverance L E ◎
81ΔBradbury W E ◎
87ΔVaughn George F ◎
99 ARVILLA AV crosses
102ΔLackstrom E W ◎
108ΔSall Harold E ◎
111ΔChapman R B ◎
112ΔMarble Howard R ◎
117ΔShea Joseph F ◎
118ΔO'Brien Douglass L ◎
121ΔJullan W J ◎
122ΔDonaingue H T ◎

127ΔLauziere J R trucking ◎
128 Vacant
131ΔDougan T George ◎
132ΔYates Fred ◎
137ΔAnderson Ernest N ◎
138ΔMoore Edwin E ◎
141ΔFilkins John W ◎
147ΔLeland Bennett A ◎
148ΔSumter W K Mrs ◎
151ΔAustin Robert F ◎
152ΔHoward Lewis S ◎
157ΔMcHugh J Gladwin ◎
158ΔBelisle A J ◎
161ΔMoylan James J ◎
162ΔMiller George D ◎
167ΔWilson Wendell F ◎
170ΔEaton Blaine P ◎
171ΔTalberth Jack ◎
177ΔKatz Leonard I ◎
184ΔJacobson Seymour T ◎
185ΔGuarnera Joseph R ◎

HARTLEY fr 1156 Liberty NW bey Thornfell (Right even) Zone 4
11ΔHunde John E ◎
17ΔFrisch Alfred J ◎
18ΔDoner H F ◎
23 THORNFELL ST ends
28ΔCorliss James F ◎
38ΔPutman Edwin A ◎
41ΔMahon James F ◎
42ΔRaymond Theodore ◎
45ΔMaxwell James E ◎
50ΔFitzgerald A T ◎

HARTWICK fr 156 Dwight rd W and S bey Weymouth to dead end and fr N of Fairway dr S bey do to 34 Franconia (Left odd) Zone 8
— FAIRWAY DR crosses
14ΔLindbergh A S ◎
17ΔLarson Edwin L ◎
25ΔGay James A ◎
31ΔTuttle Crawford B ◎
39 Vacant
45ΔSwan John E ◎
57ΔLaPlante Albert H ◎
63 COOPER ST begins
64ΔBurgess Robert T ◎
69ΔPurdy Ira J ◎
78ΔRooke Norman F ◎
79ΔCosman Ernest B ◎
85ΔCairns Robert E ◎
90ΔGlover John S ◎
91ΔSadowsky William ◎
96ΔMacmillan J D B ◎
102ΔErdman Allen G ◎
105ΔSemogyi Erwin G ◎
106ΔLarson Philip M ◎
110ΔPaquin Raymond A ◎
115ΔWinniman M P ◎
116ΔAdams John Q ◎
121ΔShannon Harold P ◎
124ΔParker Francis C ◎
125 BENNINGTON ST ends
130ΔCavanagh James E Jr ◎
138ΔWard Stuart H ◎
158 WEYMOUTH ST crosses
160ΔSalem Samuel M ◎
310 FAIRWAY DR crosses
312 Vacant
316 Vacant
320 Vacant
326 Vacant
328 Vacant

HARVARD fr 32 Yale N to 115 Cornell (Right odd) Zone 9
3ΔHarper William J ◎
ΔMcAleese T Karl
4ΔGlen Allen M
ΔGriglio Richard A ◎
8ΔClapp John T ◎
9ΔFenn Samuel R
ΔTwohig Royal F ◎
Garfield Robert G
13ΔHusband Richard F ◎
14ΔWhalen Margaret Mrs ◎
18ΔMorris Charles P ◎
19ΔBrown S C ◎
23ΔHawkes Frank B
24ΔSackett Richard C ◎
29 AMHERST ST begins
30ΔJordan R D ◎
35ΔBurdick F F ◎
38ΔJudson E G Mrs ◎
ΔHartt M M Mrs dressmkr
39ΔShlosser Edward J
40ΔWalton Albert Jr ◎
43ΔSandman Henry J
48ΔParker J W ◎
51ΔMoody George W ◎
55ΔHanke Robert
56ΔPelletier A M Mrs ◎
57 VASSAR ST begins
62ΔColby Clarence M
Scott Blanche N Mrs
65ΔBurton Ruth M ◎
66ΔDarling Howard E ◎

69ΔGoodwin P A Mrs
71ΔGerke G G
72ΔMcCoy J H furn rms ◎
75ΔEvans Harry A
76ΔAltree Ernest A ◎
ΔAltree B K Mrs nurse
83ΔFarrar Parke W F ◎
85ΔBrooks Mabel F
87ΔAbbott E V Mrs ◎
Damon Freeman L
89 ST JAMES AV crosses
107ΔLeddy P E Mrs ◎
108ΔMaranville D J ◎
113ΔSherwood E T ◎
114ΔCarleton R B Rev
120ΔO'Donnell Patrick J ◎
121ΔWhite Clarence W ◎
125ΔCarlton W H eng ◎
126ΔAbrams Oscar E ◎
131ΔCarman Ernest W ◎
132 Vacant
137ΔGarde Daniel A ◎
138ΔPuffer Caroline T ◎
141ΔCrook Douglas ◎
145ΔBorg R M ◎
ΔBorg & Co Inc exterminator
150ΔAbner R L D Mrs beauty shop ◎
156ΔBurzynski Thomas E ◎
Braunlin Fred F

HARVEY fr 727 Berkshire av SE bey 725 Boston rd (Right even) Zone 9
20 STUART ST ends
23ΔMaxwell A P Mrs ◎
27ΔO'Connor F H ◎
31ΔTurcotte A S
37 BRICKETT ST begins
38 Miner Alton J ◎
42 Monette Floyd H ◎
44ΔMonette W H painter ◎
46ΔBailey Louis V ◎
46r Goodwin George
47 Harvey Street Community Baptist Church
48 Bailey Raymond A
52ΔBigelow Richard P ◎
55 DAVENPORT ST begins
58ΔBaillargeon C E ◎
60ΔBellows Henry W ◎
61ΔTelmosse Emily E Mrs ◎
101 HUTCHINSON ST begins
108ΔThomas John H ◎
122 Bailey Francis A ◎
123 JOSEPH ST begins
130ΔCrutchfield W W ◎
138ΔSoali John J ◎
169 BOSTON RD crosses
176ΔBuller Howard N ◎

HASKIN fr 1317 Bay S to 132 FISHER (Right even) Zone 9
4ΔStevens Walter V ◎
9ΔRyan Thomas F ◎
15ΔHowcroft Brice H ◎
20ΔSteadman Willard C ◎
23ΔLanglois Paul C ◎
26ΔSpringer O F Jr ◎
27ΔBodenstab Fritz W ◎
38 PEER ST ends
43ΔAnderson Elliott ◎
47ΔFrancoeur Oscar A ◎
50ΔMorris Clarence W ◎
57ΔDevine I B Mrs
58ΔLacouline C W ◎
59 Seguin Edgar T
64 FLAGG ST ends
67ΔDion Robert W ◎
73ΔCole Clarence A ◎
77ΔGodin Thomas J ◎
80ΔHurst Maude M Mrs ◎
81ΔNeylon Daniel J ◎
84ΔHeppelle Edmond R ◎
89ΔThayer George B ◎
90 Vacant
93ΔStewart Donald M ◎
96 Crane Donald J ◎
99 Vacant
100ΔGratteau Ernest ◎
106ΔJennings Richard E ◎
113ΔMahall Edward J ◎
116ΔTagan Philip L ◎
117ΔClark S H Mrs ◎
118 FISHER ST ends

HASTINGS fr 34 Kendall NE to 380 Newbury (Right odd) Zone 4
3ΔCassanelli John P ◎
ΔCassanelli Louis F
ΔRigazio Joseph D
7 Dodd Raymond R ◎
9 Cammela Joseph A
15ΔMoran John J ◎
17ΔManning F S
19ΔLynn Leroy R
24 BANBURY ST ends
25ΔCurran Andrew ◎
31ΔArrighi Anthony ◎

33ΔMcCarthy Eugene J
35ΔAiken Bridie L Mrs
37ΔMarquette Joseph L ◎
38ΔLawler Jennie F Mrs
40ΔWilson Raymond A ◎
41ΔForti Anthony
43ΔFarland A G
44ΔSears Thomas J ◎
45ΔZeo James V
46 LaCasse Donald G
47ΔZeo George W
ΔZeo Michael & Sons produce
48ΔGran Carl E ◎
50ΔGran Henry E ◎
51ΔLong Timothy J ◎
53 Deuyour Frank C
54ΔMaynard Cesaire J ◎
56 Carney William
57ΔRemillard Herman A ◎
60ΔVogel Richard A
62ΔMcIntosh William C ◎
63ΔScheuffele Leo G ◎
75 FREEMAN TER crosses
96ΔClark Mary M Mrs ◎
97ΔMcGovern Francis P ◎
102ΔSearles Carl R ◎
103ΔLundgren E S Mrs ◎
107ΔSmart John ◎
112ΔGray James ◎
113ΔReilly M M Mrs
116ΔWilson G R engraver ◎
117ΔTourville L P ◎
121ΔCrane Maurice W ◎
122 Rowe Sarah Mrs ◎
126ΔMathison Leonard A ◎
127ΔMiss Bernard S ◎
130ΔMurphy Walter M ◎
131ΔColbert P J ◎

HATCH fr 1834 Boston rd NW to 263 Verge Zone 9
20ΔStark Robert F ◎
27 Duffy Thomas J ◎
28ΔMallalieu Charles L ◎
33ΔStenta Albert J ◎
38ΔDeSellier Arthur ◎
41ΔMcCluskey A P ◎
44ΔGranross Eric ◎
49ΔScott Charles N ◎
52ΔBrackett Guy W ◎
59ΔClay George W ◎
60ΔO'Connor Jerome E ◎
66 VERGE ST ends

HAUMONT fr 482 Page blvd N to 135 Lang (Right odd) Zone 4
11 Malconian Ovagam
15 Cowdery Asa S
ΔMalconian Leon ◎
16ΔFidgeon E P builder ◎
18ΔMcGlynn George L
21ΔHadd William O ◎
25ΔMethe Inais N
26ΔHildebrandt Albert F ◎
31 Wright Donald G
33ΔLeger Joseph D ◎
35 Ekmalian George C
36ΔFitzgerald P T ◎
37ΔEkmalian Mihran ◎
42ΔStrohman Allen S ◎
62 Smith Fred R
67 Friese H A ◎

HAVEN fr 845 Newbury N to Chicopee line Zone 7

HAWLEY fr 781 State S to 86 Monroe (Right odd) Zone 9
7 Dillon The apts
(1)Bremner C Mrs
Δ(2)Pratt Susan P Mrs
(3)Jacques Edmond A
Δ(4)Ingalls Earle W
(5)Couture P A Mrs
Δ(6)Miller John H Rev
(7)Thompson L B Mrs
(8)Hinman Carroll N
(9)LaBelle Leona E
(10)Newhall Linwood S
(11)Kelso Minnie Mrs
Δ(12)Persons C A
Δ(14)Connedine Thomas F
(15)Illig Robert J
(16)Washburn J S
(17)Neuman H W
14ΔJenkins Malcolm J ◎
18 Dorchester The apts
Δ(1)Wellman E W
Δ(2)Parker A M Mrs
(3)Vacant
Δ(4)LeMay Cara C Mrs
(5)Vacant
(6)Vacant
Δ(7)Menard E J
Δ(8)Upham A G
Δ(9)Dutton J W
(10)Garton Lloyd W
(11)Leger Raymond J
Δ(12)Bedford I M Mrs
18ΔLaws F A Mrs beauty shop

ΔLaws George A ◎
23ΔHienievcz Maryan
ΔBrusnicki Joseph B
25ΔPorcheddu M Mrs ◎
30ΔBigby John ◎
ΔBigby M I Mrs beauty shop
33ΔCooke Linwood W
36ΔLeClair P J
Vacant

HAWTHORNE fr 26 Spruce E to 352 Hitchcock (Right odd) Zone 5
12ΔGunlaw Luther H ◎
13ΔBurt Charles K ◎
14ΔGraves Arthur S ◎
ΔGraves A S Co screens ◎
19ΔCombs H W Mrs ◎
20ΔMcIntyre M T Mrs ◎
23 Marrin Delia C ◎
24ΔHanna Samuel
26ΔFerioli Albert T
30ΔHill L G Mrs
31ΔThor Clarence F ◎
33 Jake Jasper
Leger Eugene H
Whaddell Walter G
Herne Ralph G
34 Worthington R C ◎
36ΔKnights Frederick M
39 Clark H G tchr music ◎
Clark G V Mrs ◎
40ΔCampbell W M ◎
44 Stephens Raymond Jr
ΔLajoie Carlton E ◎
45ΔGaudenzi Guido J

HAYDEN AV fr 868 State N to 92 Andrew (Right odd) Zone 9
10ΔHayden Machine & Tool Works
12ΔFletcher & Co sheet metal wkrs
ΔM & M Sheet Metal Co
13ΔDion Hormidas E
15ΔFederzani Angelo G
18 Fuits Mary A Mrs ◎
19ΔCarr George R
20ΔAllen A D Mrs ◎
21ΔGranger Oliver S
23 Howard Madeline E Mrs
25ΔJohnson W S
27ΔSimons Barnell D
29 Simons F D ◎
31 Vacant
33ΔNoel Roland A ◎
35ΔFlynn Kevin J ◎
37ΔFlynn Andrew T
41ΔGiannetti G Mrs ◎
45ΔTwining B E
47ΔSheehan John ◎
49ΔSt Peter W C
Vacant
51ΔFreeman George G
55 Rudolph Thomas W
57ΔBriggs J L
59ΔCallahan John J
61ΔLuke William K ◎
Galvin John E
65ΔMagistri Dante ◎
71 Swanson S G ◎
77ΔLanorsa Michele L ◎
81ΔSongini Joseph R ◎
85ΔBonesi Andrew ◎
91ΔCronin William L Stoker and Grate Co
92ΔUnited Pattern and Die Co Inc

HAZEN fr 1464 Plumtree rd W Zone 9
15ΔPeck Carl P ◎
16ΔStetson Robert C ◎
22ΔKafantaris Michael G ◎
25ΔKnight Charles E ◎
31ΔNothacker R W ◎
34ΔDuggan R M ◎
38ΔMitchell Thomas W ◎
43ΔCarberry John F ◎
67ΔMcQuillan Donald S ◎

HEALEY (Indian Orchard) fr 335 Worcester S to 38 Decatur (Right even)
15ΔJerome E grocer
21 Houle Hubert
23 Lambert F M Mrs
ΔLambert Homer P
25ΔHurd Rollin W
Vacant
31 MONTCALM ST begins
35ΔBrisson Adelor J
ΔSullivan W J
Leson Stanley
47 Fournier Henry J Jr
51 Larose Felix J
57 PEQUOT ST crosses
65ΔSuzor E M Mrs ◎
Vacant

Healey (Indian Orchard)—cont
△Langevin A J
St Onge Paul E
71△Adams Henry G ◎
Abare Arthur E
75△Dumais Cleophas ◎
77△Roberts Ernest J
78△LaVallee Achille J ◎
81△Saarian Julian M ◎

HEALTH AV fr 1135 Boston rd S (Right even) Zone 9
17△Boudrias Moise A ◎
26△Burwell L J ◎
27 Marceau John H
37△Miffitt Charles S ◎
48△Anastasiades P C ◎
55△Florian Angelo ◎

HEBRON fr 1179 Dwight E to 500 Chestnut (Right odd) Zone 7
7△Kolodnick Tona K Mrs
△Levine Sidney L
Bobrov Nicolai
8△Baldiga Chester
△Cohen Leila Mrs ◎
Griffin John T
11 Cohen Louis ◎
△Baxter Edgar W
△Damb Otto
14△Lapides Isaac
16△Manchester Samuel E
△Kaplan Anna Mrs ◎
17△Black David
△Black Rebecca Mrs ◎
20△Amelisto C P Mrs ◎
Sharon F Mrs nurse
23△Bator Alphonse J ◎
Bochko F S Mrs ◎
Komorowski T F
26△Matiuk Steve
△Stefanovich Benjamin ◎
27△Baru Bessie Mrs ◎
△Ziff Anna E Mrs
30△Goodless I L
△Grant M cattle ◎
33△Kerlinsky Isaac
△Okun Nathan ◎
△Newman Theodore
34△Fannick Irving
△Cohen Ida R Mrs ◎
37△Bator Felix
Bator Mitchell B ◎
40△Hoadley Royal L
△Lewenczuk Michael
43△Blackmer K A Mrs ◎
△Pueschel George A
44△Layos F P ◎
△Cohen Louis
47△Derocher R M Mrs
Smith Mitchell
△Shlaferman Nellie Mrs ◎
48△Cesars Chester C
△Posnick Abraham
△Posnick M B produce
51△Shapiro Henry H ◎
△Jurist Goldie
54△Fiske Louis L ◎
△Marsky Constantine
Vacant
57△Ladebauche W N
St Onge Robert J ◎
58△Keane Joseph J
O'Neill John
Kennedy John F
Coleman Charles H

HEMLOCK CT fr 372 Hancock W Zone 5
10△Pooley Alfred E ◎
12△Rochon Peter ◎

HENDEE fr 273 Page blvd E Zone 4
—△Titeflex Inc elec supplies
—△East Springfield Coal & Oil Co

HERBERT AV fr 253 Breckwood blvd E bey 275 Rosewell av to 45 Wilmington (Right even) Zone 9
— ROSEWELL AV crosses
12 MORTON AV crosses
16△Pare Edmond J ◎
19 Morrison H C Mrs ◎
30 Brown Ivers W ◎
33△Fisk Ernest W ◎
36 Savoir Albert ◎
— BISSELL ST begins
42 WILMINGTON ST begins

HERMAN fr 666 Sumner av N to 57 Vermont (Right odd) Zone 8
11△Burton Bertha Mrs ◎
14△Bebler Flora B ◎
17△Shub Jacob H ◎

18△Bartlett Floyd A ◎
21△Sterns Arthur C ◎
24△Kenerson Stanley M ◎
27△Phelps Horace D ◎
28△Reynolds D N Mrs ◎
33△Cobey William T ◎
34△Thomas Hassan S ◎
37△McCormick M M ◎
38△Prowler Anna R Mrs ◎
43△Guilbert E F ◎
44△Morrissey Robert W ◎
49△French Henry C
51△Dewey Roger P ◎
52△Graham R S F ◎

HEYWOOD fr 403 LIBERTY SE to B&A RR Zone 4
23 WARWICK ST begins
80△Cheney Bigelow Wire Works drafting dept

HIAWATHA fr 524 White W to 81 Whittier (Right even) Zone 8
11△Howe Herbert A ◎
14△Underwood Murray ◎
18 Nichols Albert E
△Harris Gordon D
19△Dale Leonard F
△Sweeney Agnes V Mrs ◎
23△Goetz Henry C
24△Olson Carl L ◎
△Hicks John W
25△Cohen Florence Mrs ◎
29△Richardson Perley B ◎
30△Burke John T ◎
34△Shapiro H A
35 Golas Michael T ◎
36△Petluck Samuel ◎

HICKORY fr 419 Hancock E bey Wilbraham av (Right odd) Zone 5 and 9
15△Central Auto Fabric auto trimmings
17△Lann Printing Co
27 Connolly I M Mrs ◎
29△Phelps Stanley E ◎
35 Rowland Robert J
△Raschi Eulalia Mrs ◎
46△Puppolo Michael J
48△Sansonetti John ◎
48 ZONE 5 ends
49 ZONE 9 begins
—△U S Armory arms mfrs
64 WALNUT ST ends
73 ALLEN ST begins
74△Horner E B Mrs ◎
80△Hackhall M J Mrs ◎
86△Caputo Joseph Jr
△Iannarelli Cosimo J
102△Aliz Emile C ◎
110 Vacant
118△Penna Michael ◎
122△Manferdini Hugo E
△Commisso Frank
128△Cimino A R
△Manza Angelo
129△(1)Lewis Wilfred J
△(2)Bertram Richard E
△(3)Millett Edward C
△(4)Bertram Malcolm C
△(5)Combs Stanley J
△(6)Larrivee L J
130 Murphy William D
131 (1)Devine Frank P
△(2)Maharne John A
△(3)Goraj Walter A
(4)Marsh Francis B
△(5)Carr William T
△(6)Benoit Florine M Mrs
133△Mulfino M E Mrs
134 Williams B E
135△King C L Mrs
136 Jarvis Mary
△Breveglieri Harold
138△Bertocchi L grocer ◎
139 Ward Jared P
141△Longhi Florindo
148 EASTERN AV ends
155△Lincoln Cleaners & Dyers
160△Hebert Emile J ◎
161△Poole's Canoe Livery
△Poole R L ◎
168△Mialeo Luigi
170 Dill Raymond R ◎
172△Gosteyer George Jr ◎
181△King Raymond P ◎
187 Vacant
188 CONKLIN ST ends
189 DeWinkeleer A G ◎
190△Warren Jennie M Mrs
191△Anthony C H floors ◎
192△France L P Mrs ◎
194△Merrill A W
201△Thomas Peter R ◎
202 SHEFFIELD ST ends
210△United Plumbing Supply Inc
211 HIGHLAND DIV NYNH&HRR crosses
225△Springfield Ice & Fuel Co
280 WILBRAHAM AV ends

HIGH fr 51 Maple E to 32 Walnut (Right odd) Zone 5
8 S CHURCH CT begins
11-17 Maple Hill The Apts
11△(1)Ashton P M MD
△(2)Hubbard E O MD
△(3)Bergstrom Arnold J
△(4)Dowling Howard B
△(5)Shaw Eugene W
△(6)Johnson Elsa A
△(7)Diether Grace
△(8)Ewig Valentine L
17 Maple High The apts
△Pendola J J MD
△(1)Anderson A S
△(3)James Grace F
△(4)Elwell G M Mrs
△(5)Leary Robert K
(6)McElvoy Ruby B Mrs
△(7)Hennay Mary K
△(8)Buckley Arthur D
24△(1)Fletcher J C
(2)Premo John W
△(3)Westerberg Albert W
△(4)Ferrier James F
△(5)Mann Ruth I Mrs
△(6)Lawless James F
△(7)O'Brien Margaret A
△(8)Andres Charles G
△(9)Rathbun H S Mrs
(10)Fenton Richard T
△(11)Carleton Dudley C
△(12)Bell M G Mrs
25-29 Mayfair The apts
25△(A)Landon J K Mrs
△(B)Stickler Jennie
(C)Barrett Michael F
△(D)Spencer R H Mrs
(E)Dunn Eugene N
(F)Geer Bertha L
△(G)Murphy John E
△(G)Murphy L D Mrs tchr music
△(H)Greenwood M Mrs
26 (1)Libby Forest
△(2)Barton Lewis S
△(3)Godin Bertha A
△(4)Lucey Frank J
△(5)Stackman Henry
△(6)Graham Samuel
(7)Boyea Gerald E
△(8)Porter M A Mrs
(9)VanderWalk W W
(10)Barden Robert S
△(11)Ainsworth M M
△(12)Mella John S
27 Mayfair The apts
△(I)Beecher Ralph M
△(J)Beatty Vernon G
△(K)Topham W H Jr
(L)Rice Stanley E
△(M)Mulligan Arthur J
△(N)Rich J M Mrs
△(O)Blodgett M M
△(P)Grant Beatrice R Mrs
29 Mayfair The apts
△(Q)Lovett W F
(R)Strain Joseph R
△(S)Beaudoin Albert R
△(T)Fernald Ernestine R Mrs
△(U)Prentzos Theodore C
△(V)Haggins Robert F
△(W)Bulkley Chester B
△(X)Poole Walter W
30△Bachulus M J MD
△Cowan V L dentist
△Hoag G chiropodist
31r Vacant
33-35 Beaumier The apts
33△Barrows Prescott S
Bugbee Alice J
△Cuneo Albert J
△Haring Jessie M
△Lappin Thomas J
△Vaname Clara C Mrs
△Rowman J M Mrs
△Bradway S P Mrs
△Spinks M M Mrs
35 Beaumier The apts
△Clendineng N B Mrs
△Lavery John R
△Bradlyn P F
△Locke Leon H
△Bradlyn M H Mrs nurse
△Griswold Mary Mrs
△Easton Madeline C Mrs
Vacant
△Strebel B M Mrs nurse
40 Forty High St Apts
△(1)Fitzgerald T F
△(2)Fenn F M Mrs
△(3)Davison Ada M
△(4)Rowan M J
△(5)Hogan K L Mrs
△(6)Carabetta P J
(7)Plasse Gaston L
(8)Forand Joseph A
(9)Chaplin C A Mrs
△(10)Dussault S F
(11)Brick I K Mrs
△(12)Weston A M dressmkr
△(13)Spooner G G
△(14)Morell Dolores E
△(15)Johnson S E Mrs
△(16)Wilson Samuel
(17)Anderson Sadie F
△(18)Benham D D Mrs
△(19)Fitzpatrick H M Mrs
(20)Coughlin Joseph F
△(21)Linnehan James P
△(22)Bryson Nell
(23)Hughes Anna L
△(24)Tutas Anthony
△(25)Cade John
△(26)Townsend Ethelyn
△(27)Missett Victor W
△(28)O'Connor Anna
△(29)Powers Dorothy C Mrs
(30)Gamble William T
△(31)Stead Beatrice P
△(32)Keyes Lucy B
△(33)Reno Anna A
△(34)Drexl Kate G Mrs
△(35)King Charles W
△(36)Wilson Emma B Mrs
△(37)Steitz John
△(38)White Beatrice R Mrs
△(39)Paviol P A R Mrs
(40)Marchand Francis
△(41)Slattery Helen
(42)Fielding L Mrs
(43)Grimaldi Louis N
△(44)Smith Ellen M
△(45)Cunningham F M
△(46)Cutter Joseph E
△(47)Sullivan F J
△(48)Richardson L J Mrs
△(49)Pomerat G Roland
△(50)Shea Mary A
△(51)Lockerby Robert L
(52)Moran Hannah
△(53)Lewis Carolyn M
△(54)Rawson H F Mrs
△(55)Bridel E E Mrs
△(56)Crane A S
41△Miller I M furn rms ◎
47△Pierce J D veterinarian ◎
52△Westmore The furn rms
△Talbot J Leon ◎
△Talbot P P Mrs furn rms
53-55 Westminster The apts
53△(1)Webster Francis E
△(2)Morey Frank E
△(3)Crosby Walter P
△(4)McGarrett Frederick P
△(5)Wilkes Stephen A
△(6)Aversa A M
(7)Monterrio Antonio L
△(8)Murray William F
55 Westminster The apts
△(1)Shea Walter A
△(2)Hand V K Mrs C S practitioner
△(2)Heggie B A nurse
(3)Perry Richard G
(4)Schwarz Joseph
△(5)LaFond John
△(6)Morris John H
△(7)Sealander E G Jr
△(8)Wheble Sidney T
56△Belvoir The furn rms
△Witkowsky L V Jr furn rms
57△(1)Verani Charles
△(2)Galletti S P
△(3)Mower Alice I
△(4)Boyle E Mrs
△(5)Flynn John P
△(6)O'Connell M E
△(7)Deragon Ethel M Mrs
(8)Dengle Fleurette
59△(1)McCombe Carol S Mrs
△(2)Giard Rene N
△(3)Harrington H R
△(4)Ferriter Maurice F
△(5)Welch M E Mrs
△(6)Ross James I
△(7)Smith John McK
△(8)Bogardus W H
60△Fine O furn rms ◎
Vacant store
61△(1)Hooton E A Mrs ◎
(2)White Frank F
△(3)Dougherty Elizabeth A
△(4)Smith M Carey
(5)DeCoste Edward C
(6)LaForce Rose E
(7)Presz Bronislaw J
(8)Preston Robert A
(9)Vacant
(10)Chaffee Chester
(11)Truden Terrance J
△(12)Monette Fred J
△(14)Murray Abbie T Mrs
(15)Zagaja Mitchell
(16)Daniels Mabel A Mrs
△(17)Cowee Richard M
62△Fine O grocer
65△Herman D O Mrs ◎
69△Turner William ◎
Vacant
73 SCHOOL ST crosses
90△(1)Crimmins Francis J
△(2)Bogardus C K Mrs
△(3)Ward Agnes D Mrs
△(4)Ashe George A
△(5)Casey Mary B Mrs
△(6)Cruise L B Mrs
△(7)Dillon Thomas F
△(8)Tilian Ann G Mrs
92△(1)Stevens Ralph H
△(2)Merrill F Chandler
△(3)Jette Julia P Mrs
△(4)Peristere William H
△(5)Fontaine Louis A
△(6)Corish M E Mrs
△(7)Leone H R Mrs
△(8)Dickerman Edith S
93△Castonguay Raoul
△Gordon A E
95△Castonguay Napoleon L
△Klepach Dominick ◎
97△Myrtle Street Market grocers
97½△Snyder Catherine Mrs
△Newell J M real est
△Jorgensen A G
98△Foote V M Mrs nurse
Kelly Patricia M
Champagne Louis L
△Conossway Ann
Bowler Ellen C
△Slattery M M
Scranton Gertrude M
Taylor Yvonne Mrs
98½ MYRTLE ST ends
99(1)Averill R G
(2)Kelm Elsie C Mrs
△(3)Lyons Frank J
△(4)Terbush Beatrice V
(5)Flagg Robert A
△(6)Nye Lucy M Mrs
△(7)Lodi Annelio V
△(8)Reid Eliza
△(9)Prckop Josephine H
△(10)Andrade Guido deB
△(11)Bourdon Renie H
(12)Wells E Y Mrs
△(13)Trepanier A C
△(14)Connors Charles G
△(15)Moran A J nurse
(16)Cash Frank H
99½△Egan John T
Holcomb Joseph
△Tassinari Evo J
103△Stopa Henry R
105△(1)Sheehan T B Mrs
△(2)Meehan Charles A
△(3)Bracken Mary C
△(4)McNally M F
(5)Moulton Helen T Mrs
△(6)Sheehan Anna M
(7)Monaghan John H
(8)Campbell Robert J
107△(1)Page Richard H
(2)Rigazio Charles F
△(3)Harvey P E
△(4)Armstrong Marguerite
△(5)McCarthy E P Mrs
(6)Peterson Ruth E Mrs
(7)Duffin Henrietta L
△(8)Nooney Robert J
109△(1)Daley Elizabeth M Mrs
(2)Laberge Arthur J Jr
(3)Harrington Mary E
△(4)Bauman A K Mrs
(5)Marshall Georgianna
△(6)Grady Pauline R Mrs
△(7)Otis M D Mrs
△(8)Buffum Brainerd T
111½△Doubleday Frank W
White Earle E
△Wright Martha
△Fuller J E Mrs nurse
△Fuller Robert
113 Dione George C
△Minihan John W
115△Cody Elizabeth A Mrs
117-119△Burbeck G A furn rms ◎
120△Hayward Edna M
△Wesson Maternity Hospital
132 Wesson Memorial Hospital Dormitories
△Nurses Home
133 INGRAHAM TER begins
140△Hanafin Ella G
△Wesson Memorial Hospital
149△Sheriff Harry A ◎
△Blake K D
151 Kiley John F
151½ △Dickson William J
153△VanSickle Schuyler C
155△Spellman Gertrude C
155½△Kane Michael H
161△Bowker Mary L
△Jaede Elsa M
△Pottenger M O
167△Miller Grace E
167a△Dorward F G
173△Raymond E Mrs ◎
177△Hirsch Ira P
△Moreau Alma Mrs
181△McKoe Bernard
Newman J A

High—continued
183 Ade Alfred O
△Vaughan Virginia J
187 Baker Frank T
△Heselton Robert
191 Octo The apts
Rawbone Jessie M
△Dore George L
△Kilner Marion W
△Gamble Helen A Mrs
Cutler Lena Mrs
Bouchard Patrick S
△Lapierre Roland A
△Kingsbury Julia R
△Cowan Douglas H
Lynch Maurice
△Spratt J Gertrude Mrs
199△O'Connor Michael F
201 Mosher Leon N
202-206 Hi Courts apts
202△Battige Edith B
△Barrett Donald F
△Curtin Robert S
△Erickson Gustaf A
△Mills Ruth C Mrs
△Caswell J L Mrs
△Rice F P Mrs
△Ryan Matthew P
203 LaPoint Eddie C
205△O'Brien William C ◎
206 Hi Court apts
△Forrester Wallace L
△Glidden Robert J
△Mason Donald S
△Morris Harry
△Blanchard H E nurse
△Harrison Edward
△Brodeur Cecelia G Mrs
Baribault John J
210-214 Hi Towers The apts
210△Call B nurse
△Call F nurse
△Sargent Lucy A
△Clune John F
△Lake Louis
△Lillie Fanny R Mrs
△Purrington Verne C
Albie Nellie B Mrs
△Ehrlich Herman G
214 Hi Towers The apts
Albee Frances B Mrs
△Weake Horace V
△Hirshon James S
Reitz Joseph F
△Hines M A Mrs
△Pomerleau Amanda M
△Reuben Theresa R Mrs
△Lille Richard D
214½ **WOODWORTH AV** ends
221 Duffney Henry E
△Fitzgerald T C
222△Daigle Alice M Mrs
△Neal Minnie W Mrs ◎
223△Coleman James A
Rood Josiah T
225△Beebe Robert W Jr
△Hall E P Mrs
226 Hi Lion The apts
Poehler Robert
Gengenback Anna M
Heffernan Ruby E Mrs
Murphy John R
Brown Walter A
△Caron Edith Mrs
△MacDonald James
McManus M A Mrs
232△Burgess Asial L

HIGH SCHOOL CT fr 213 State S to 65 Temple Zone 5

HIGHLAND fr 27 Fenwick av E to 26 Lakeside (Right odd) Zone 9
11△Robbie James ◎
12△Wells G Stanley
14△Johnson Albert J ◎
15△Henchey N L
17△Lindsay Alexander
18△Picard Lawrence L ◎
19 Ahlberg Emil ◎
22△Nelson John V ◎
23△Reilly Hugh J ◎
24△Sterling Harris J
27△Holland Albert N ◎
28△Palmer F W Mrs ◎
33△Jenner S M Mrs ◎
36△Jones Vertran F ◎
37△Burroughs W H ◎

HILLCREST fr 25 Whitfield S to 106 Riverton rd (Right even) Zone 9
20 Hart John A
22△Hogan E E Mrs ◎
34△Brunelle Wilfred F ◎
88△Carrier Robert J ◎

HILLMAN fr 1471 Main E to 130 Chestnut (Right odd) Zone 3
19△Hillman Street Apts Parking
Dunn W E auto parking
24 **BARNES ST** ends
—△Highland Hotel The
—△Highland Hotel Barber Shop
31△Proctor-Carnig Inc furniture
△Spfd Gas Light Co appliances
Swords R F lwyr
△(4th fl)Schultz Beauty Parlor Inc
(4th fl)Schultz Slenderizing massage
△(4th fl)McBee Co The bookkeeping systems mfrs
△(4th fl)Spafford Inc distributors
△(4th fl)Northeastern Gas Transmission Co
44△Twentieth Century Bowling Alley
Vella Barber Shop
46△Spfd Shopping News
47-53 Bassette Company Bdg
50△Converse-Carlisle Coal Company
52△Springfield Cold Storage Co Inc
52½ **HILLMAN ST CT** begins
53△Bassette F A Company The printers
△Holden Patent Book Cover Co
△(5th fl) Dictaphone Corp
59△Kellogg Robert W Co mail order goods
67 **DWIGHT ST** crosses
78△New England Blue Print Paper Co printers
81 **DAVIS AL** crosses
84△Pitney-Bowes Inc office supplies

HILLMAN ST CT fr 52 Hillman W Zone 3
6 Vacant
8 Vacant

HILLMONT fr 1465 State SE Zone 9
15△Aslan Harry ◎

HILLSIDE PL fr 35 Richelieu E (Right odd) Zone 5
3△Sugnetti William ◎
△Cassanelli Vincent J
5 Cirillo Jack
6△Swentinckus Alfred F ◎
7 Thomas James W
8 Kingston William J
9△Serra Enrico
11 Harney John J

HOBART fr 1087 St James av E to 1436 Carew Zone 4
18 **CALDWELL PL** begins
22△Launier George A
38 **PUTNAM CIR** begins
43△Giannini Dominick J

HOBSON fr 13 Dewey S to 76 Rollins (Right odd) Zone 9
19△Morton R I painter ◎
24△Watt Norman ◎
26△Finch Ethel M Mrs ◎
Hebert Hector
28△Hasenjager E A ◎
29△Matthew James ◎
34△Bokeny John J
35△Jackson Walter L ◎
38△Rowland Warren S ◎
39△Jilson Ralph A ◎
45△Gottsche Carl ◎
46△Matthew J R ◎
48 Lonan Elizabeth Mrs ◎
49△Taylor Walter B ◎
54△Lynch Edward F ◎
55△Walker C E ◎
57△Renaud Henry A ◎
60△Yonker W Mrs ◎
63 **BEGLEY ST** begins
64△Hill Charles H ◎
66△Beckmann W T

HOGAN fr Maloney av W to Riverside rd Zone 7
4 Roscoe Ray A
6 Campbell A W
7△Pepe Joseph V
9 Fillmore Howard G
10 Dwyer Ray E
12 Elliott Erwin Q
13 Stamn George J
15△Krynicki Stephen
16 Gosselin Raymond P
18△Blake Ernest E Jr
19 Kopeski M A Mrs
21 Naylor Willie J
22 Davis William D
24 Haile Leo E
25 Vacant
27 LaValley Latane A
28 Hankins Naam R
30 Preissler Carl F
31△Mann Ernest L
33△Brouillard Albert F
34△Champagne Joseph H
36 Brown Alvin L
37 Vacant
39△Dougherty Charles H

HOLLAND fr 3379 Main E to 946 Chestnut (Right odd) Zone 7
7△Pepperill J J
Kuclej Alphonse
△Tremble Leroy U
△Mercure Edw C
△Coughlin T W
△Kron Fritz
△Schaluck Hans J
△Morgan Edward L
11 (1)Chisholm Ann T Mrs
(2)Hemway William H
△(3)Grabias Alice Y Mrs
△(4)Graham R E
△(5)Belden C K
(6)Hannan H A Mrs
△(7)Wynne John B
△(8)Raymond R M Mrs
13△(1)Broderick Harold W
△(2)Ardizzoni Robert A
(2)Ardizzoni M N Mrs nurse
△(3)Bastine L H
(4)Lynch H T Mrs
(5)Lobas Lucy S Mrs
△(6)Miner Charles H
△(7)Brady G R
△(8)Hill Arthur H
14△(1)Maloney Daniel J
△(2)Newhauser E C ◎
△(3)Platt Harold V
△(4)Broderick F M
(5)Sparks William W
△(6)Gosselin Raymond H
△(7)Wagner Charles F
△(8)Marchand J A
15 (1)Posnik Nathan
△(2)Fowler F L Mrs
△(3)LeBlanc A L Mrs
△(4)McCombe William
△(5)Champlin Robert H
△(6)Jackson Charles K
△(7)Coffey M I Mrs
△(8)Moriarty C M
17△Fay W C Jr
(2)Canala E V Mrs ◎
△(3)Roy Fred A
△(4)McInerny John F
△(5)Motherway J J Jr
△(6)Bello Charles E
△(7)Kowynia M J
(8)Vacant
18△Gilbert Frederick A
△Todaro Marcus A
Barker John H
△Gilbert Theodore
Snyder Jack L
△Fuller Edward
20 Vacant
23△(1)Foley James J
(2)Rohnert George H
△(3)Bulewich Edward
△(4)Geisel Raymond P
△(5)Guarnieri E M Mrs
△(6)Carroll K M Mrs
△(7)Fulton Robert H
△(8)Scott Alexander B
24△LaPlant Francis
Vogel Louis L
△Hartle Francis J
Hanes James W
Newell Frederick E
Bish Frank
29 Norman Albert J
△Andretsopoulos C C
Liberty Joseph V
△Hebert Alfred

HOLLY (Indian Orchard) fr 1059 Worcester av S to 1440 Berkshire av (Right odd)
65 Searfe George F
66△Shaw William C
67△Yelle Robert
△Arpin Joseph A
68△Stanley B C Mrs
Jones Alfred E ◎
71△Bedard A Homer
△Moir William
73 Fournier Eveline Mrs ◎
79 **HAMPDEN ST** begins
94△Wheeler Stanley G
△Burridge J Donald
95△Pollock John A
97△Auffrey Lawrence A
Miles Clyde R
△Hawrylciw Walter
Richard Lionel J
△Trench Everett S
△Gow Annie M Mrs
115 **BERKSHIRE ST** begins
118 **HOLLY CT** begins
— **GODFREY TRIANGLE**

HOLLY CT (Indian Orchard) fr 118 Holly NW
4△Ratell Anna M Mrs ◎
10△Swares Joseph ◎

HOLLYWOOD fr 527 Dickinson NE to 690 Belmont av (Right odd) Zone 8
5△Narkin Isadore
8△Greco Antonio
△Donnellan Austin A ◎
△Greco Frederick J ◎
△Ruell Kenneth J
11△Robinovitz M J ◎
12△Smith Ralph J
14△Stockhamer S L
15△Ronin Alex
Viner Hyman ◎
27 **COMMONWEALTH AV** crosses
43△Hamill I A
△Merriman Leroy W
△Robertson Robert W
△Robertson David W
44△Lloyd W B Jr ◎
Vacant
Thompson Joseph W
47△Karson Joseph A
△Denham G M Mrs
Day Cecilia ◎
△Stevens C J
50△Hinckley William F
△Foster William
53△Greenan N E Mrs ◎
△Greenan Vincent A Jr
Vacant
54△Shine Fred J
56△LaValley Henry F
57△DeMar M L Mrs
△Foley A E Mrs ◎
△Bumpus Paul A
58△Marchese Victor
60△Connors Joseph T
△Marchese J R Mrs ◎
63△Nathan Charles S
△Weber Joseph ◎
65△Maloney Dennis E
67△Kimball Edward J
73△Savoy Peter J

HOLY CROSS fr 155 St James blvd S to Oklahoma Zone 4
15 Vacant
25△Duggan Edmund F
34 Lockwood Jackie G ◎
35 Vacant
39 Paradaick Otto ◎
40 Cholewinski Victor ◎
44 Kopec John J ◎
47△Raimondi John C ◎
50 Mussell James W ◎

HOLYOKE fr 2086 Main W to 2309 Columbus av (Right even) Zone 4
17△Bernard Alfred F ◎
23△Hildreth D M furn rms ◎
Lopes Thomas
26 Daigneault Joseph E
△Dupuis Aldie
29△Scheible J G oils
△Taylor Robert J
32 Dupuis A furn rms
33△Rahlf H Mrs furn rms ◎
37-39△DePalma V E furn rms ◎
38△Thomas Christopher
40△Holton Olive M ◎
44△Coville Alice M
45 Katama Apts
△Lampro Henry ◎
△(3)O'Connor Paul J
(4)Saksa John B
(5)White Emil
(6)Spooner Harold
(7)Kojian Karnig
(8)Lamontore George
(9)Sypteras John
△(10)Holloway Arnold F
(11)Gelinas J M Mrs
(12)Price Frederick A
(14)McDonough Thomas P
(16)L'Heureux Robert
46 Christian Leo C
△Noone Anna B
49△Paquette D A furn rms ◎
50△Morgan Ernest J
Vacant
△Mishaux J F
55△Peters Peter J ◎
56△Sypteras Nicholas ◎
58 Siegmond John F ◎
66△Bernard Thomas W
Francis E A Mrs
Jackson E M Mrs
Allen Ivory
△Bryant Denzo B
△Dykes Amos

HOME fr 51 Pennacook NE to 898 Liberty (Right odd) Zone 4
4△Long James J ◎
6△Thomas James
9 Vacant
10△McCarthy Timothy J ◎
11△Bonini Sylvester J
17△Martin Henry D
19△Belanger A J
Belanger R Mrs ◎
20 Flynn Maurice F ◎
21△Cassidy John H
24 Cecchi Walter J ◎
26△Bartolucci Augusto
27△Dugan Laurence F ◎
30 Woloa Anthony
31△Papageorge G J
32△Borselli Daniel F ◎
33△Harker Harry S ◎
36△Rossini Cesare ◎
37△Brutnell Robert D
39△Woloa Stanley A ◎
40△Hoar Thomas J ◎
41△Griffin Francis J
42 Kleinklaus Albert H
43△Hourihan M L ◎
44△Bowler Patrick J ◎
46△Murphy Timothy J
47△Pizzi Frank
50△O'Sullivan M M Mrs ◎
51 Murphy Jeremiah J ◎
53△Murphy Ernest W
54△Berardi Raymond ◎
56△Foy William J
60 Cruise William J
Vacant
62△Cruise Michael M
64△Harvey Pearl B Mrs
66△Finn Helen M ◎

HOMER fr 1043 State S to 226 Wilbraham rd (Right even) Zone 9
12△Davis Earle L ◎
17△Thrasher E A Mrs ◎
20△Dempsey B F ◎
23△Whittum C M Mrs ◎
△Whittum G tchr music
24△Vakel N H plumber ◎
28△Knapton Joseph L ◎
34△Chapin F J ◎
36△Jones William F
38△McCarthy N M Mrs ◎
40△Bertocchi Walter J ◎
48△Nihill Leonard J
50△Merrick Thornton C
51△Homer Street School

HOMESTEAD AV (Indian Orchard) fr 977 Berkshire av E to 72 Mohegan av (Right even)
17△Schelb John R ◎
18△Heath Elden G ◎
23△McCarthy Eugene W ◎
30△Heggie William G ◎
33△Lambert Oswald O ◎
48△Andersen Carl
53△Young John R ◎
62△James Ralph H ◎
75△McFadden W J ◎
78△Evans Jessie E Mrs ◎
84△Biro Louis ◎
85△Clough Hubert J ◎
99 **ROSS ST** crosses
110△McIntosh James W ◎
129△Stefanik S E ◎
130△Shaw Jesse B ◎
142△Mahoney James W ◎

HOOD fr 1255 Bay SE and fr NW of 109 Peer SE to 102 Fisher (Right odd) Zone 9
63 **PEER ST** crosses
75 LeBer Wilfred C ◎
86△Bissonnette A A ◎
89 **FLAGG ST** begins
96△Alden Richard A ◎
97△Sousa Joseph M
99△Germain F W ◎
100△Audet J Edmund ◎
101△Grant Herbert S
103△Burke Edward J ◎
110△Gosselin J Noel ◎
114△Pirozzolo Joseph A ◎
119 Doyon Raoul ◎
124 DeGuise Edward D ◎
120△Sibley R W builder ◎
130 Huber Anton ◎
133△Berndt A A Mrs ◎
141△Campbell Leslie J ◎

HOPE fr 69 Wallace E bey 56 Phillips av and fr 65 Jamaica E to 58 Lucerne rd (Right even) Zone 9
45△Davis Raymond E ◎
47 PHILLIPS AV crosses
59△Terrien Albert J ◎
77△Nelson Robert F ◎
109 MERRILL RD crosses
115 WRENTHAM RD crosses

HORACE fr 181 Dickinson NE to 155 Orange (Right odd) Zone 8
11△Millette Lucien O ◎
△Williams Charles H
Vacant
14△Bliss May E Mrs
Regan William P
17△Morgan George J
△Norman Ernest J ◎
22△DuBrow Elliott S
23△Shean M E Mrs ◎
Vacant
24△Sheldon Julian W ◎
27△Jeffway Alfred L
28 GLENDELL TER ends
29△Morneau Albert ◎
33△Challander Axel L ◎
△Keyes Albert W
37△Perry B C Mrs ◎
38 GLENDELL TER ends
39△Lombardi S S ◎
41△Collins Paul E
43△Prendergast P S ◎
47 Vacant
49△Deely John W ◎
52△Noble Thomas D ◎
△Quinn George S
53△Stanton Charles L
55△Hull George P
56△Soderman Harold F
57△Lazelle E J N Mrs ◎
58△Taylor William J ◎
61△Ainslie James A
62△Garrison Theodore N ◎
63△Stevens Joseph A ◎
64 Beckwith Donald E
65△McKenna James L ◎
66△McGregor George B
67△Lagacy Ida O ◎
68△Walker Clifford M ◎
71△Murphy Michael R ◎
72△Auclair Albert A ◎
73△Kiesel Frank T
74△Jackson Dana L
75△Roche Margaret U ◎
77△Gilpin James

HORNE fr 39 Stuart E to 2 Covington Zone 9
17 Vacant
25△Sanderson C D ◎

HOWARD fr 1080 Main W to Connecticut River (Right even) Zone 5
14△Gingras Adelard E
Hooper William
Overton William
△Edmonds Stanley W
△Sullivan D Mrs
Sullivan Louis
16 Belliveau A A
Bobo Otis H
△Stevenson James M
△Bell Viola E Mrs
17 HOWARD PL begins
22-30 YWCA Bdg
28△YWCA
29△One Hundred & Fourth Infantry Armory
35 Bedard Arthur J
△Grady R G Mrs
△Charron Damien J
△Brassard Henry A
△Martin George L
Rodden P E
△Nicholson Albert R
37△Halmar Distributors house furnishings
38△Camerota E T Mrs nurse
△Stagnaro T M Mrs ◎
40△DiSanti Frank
△Julian Joseph M
△Stagnaro Edward D
42△Archambault L D Mrs
Mancini D H Mrs
43 Feldman R parking lot
48△Globe Laundry Co
52 Phaneuf Leo J
Trimboli James C
53△Freeman E K
△Bouyea Kenneth D
△Cestari Adolph J
△Burgess Stanley C
54 Tracy Harold M
△Lavally May R Mrs
58△Campbell Merle
△Bondonelli Pietro
59△Howard Street School
60△Barbieri D C ◎
62△Pulpard John L
△Kerrigan Edward A
64△Newhouse Automotive Service
— St Joseph's (French) R C Church
82△Aubertin A A Rev
90△Angelini A Mrs
93 COLUMBUS AV crosses
111△American Tar Co
125 NYNH&HRR crosses

HOWARD PL fr 17 Howard S (Right even) Zone 5
2△Nicholas W J
4△Giguere Cyrille
△Lauzon Catherine Mrs
△Reilly E A Mrs
△Wilson A M Mrs
Oldenburg F J
6 Holliday E J Mrs
8 White L M Mrs
10△Bickley William J
Pottier Gerald J
△Seams Ernest G
△Andrews Herbert W
Corto Alphonse L
△Vivier R D Mrs
12△Sweet Alvah B
14△Zanetti Leo M
△Blais Arthur J
△Shear Edward E
△Tessier Joseph S
17 Jerard Thomas F
Constantinos Harry
Gentles James S
Rooney Eugene E
△Farley Mabel A Mrs
Soucy E B Mrs
Williams Herman G
△Francianore V L Mrs

HOWES fr 1039 Sumner av S to 78 Paridon (Right even) Zone 8
11△Brunswick Reuben ◎
13△Packard Edward S
14△Ouelor Kenneth O ◎
15△Hoffman Benjamin
17△Klempner Benjamin
18△Redden Andrew F
19△Klempner Hyman ◎
20△Russo Ricardo J ◎
21△Guilbert Joseph A ◎
23△Stahl Samuel
24 Bates Wesley E ◎
27△French Albert W ◎
29△Solomon Abraham L
33△Sears W A television ◎
38△O'Leary John J ◎
44△Sibilia Emilio J ◎
47△Ericson Gerald H III
48 Lavallee William H
49△Diederich Minnie M Mrs
50△Robillard Paul H ◎
51 Messier Ora V Mrs
53△Goold Chauncey W ◎
△Springfield Menu Service printers
54 Vacant
57△Staples A C Mrs nurse ◎
58△Pickett Henry A
60△Santinello John L ◎
61△Shepherd Colin R ◎
63 Underhill George L
△Underhill M G Mrs nurse
67△LaPre Oliver E ◎

HUBBARD AV fr 951 Main E to 22½ Dale (Right odd) Zone 5
16 Brown J N
△Clarke M E Mrs
△Travers D Mrs
Betha Clarence
Brantley Elizabeth Mrs
Gladden C D Mrs
Jackson Leslie
17 Redmond M R Mrs
△Tranchese O A
Coopuro Frank
Vacant
20△(1)Taylor Ellis
(2)James E C Mrs
(3)Vacant
(4)Williams M C Mrs
△(5)Woodall Mildred Mrs
△(6)Barnes Philip
(7)Miller Rose M Mrs
(8)Jaynes Ralph R
24 (1)Byrd Daniel L
(2)LaFleur Robert F
△(3)Williams Anne G Mrs
△(4)Gilbert E S Mrs
△(5)Lemoine N E
(6)O'Neil Michael W
(7)Thompson Roy H
(8)Bergeron Delphis
36 WILLOW ST ends
38△Asher Robert C
40 Brooks Stanley J
46△[illegible] William A
Bailey Howard N
Kroudrat M Mrs
△Showers Daniel

HUGHES fr 67 Woodlawn E to 52 Sylvan (Right odd) Zone 8
11△Schafer James F
14△Sims Patrick J ◎
18△Peterson D S Mrs ◎
19△Suber Abe ◎
20△Dean Annie C Mrs

HUMBERT fr 76 Fisher NW to 17 Peer Zone 9
18△Vaughn Daniel D ◎
28 Giroux George ◎
32△Leslie W L ◎

HUNT fr 135 Allen N (Right odd) Zone 8
9 Surprise Donald F
11△Kelley Patrick J ◎
14△Mott Ruth A Mrs
15△Selp Earl K ◎
16△Pellegrini O R ◎
17△Muzzy Ernest C
19△O'Neil Michael J ◎
20△Campion William C ◎
23△Contois Armand F ◎
26△Smith Henry W ◎
27 Haraty William T
29△Haraty Peter ◎
30△Gumlaw Ernest
Vacant
31△Carlson George J ◎
33 Savoy Louis M

HUNTER PL fr 918 State N (Left even) Zone 9
18△Poliwczak Charles W ◎
26△Gero Fred ◎
30△Kristin Mary A Mrs ◎
36△St John Hector B ◎
38△Lundin Carl V
△Salvation Army Hunter Place Corps
46△Premiere Maxime G ◎
66△Collings Ernest E ◎

HUNTINGTON fr 2736 Main W to 61 Birnie av (Right even) Zone 7
8 Huntington The apts
△Turner Mabel E
△Luamis Michael G
△Ginley Margaret F
Ginley E T nurse
△Sullivan Margaret C
Vogel William J
△Huff Robert K
△Moreau Alphonse E
Nielsen Jenny
10 Washington The apts
△Charron Hervey A
△Charest Marie S Mrs
Whalley George T
△Shea Mary C Mrs
Rice Florence E Mrs
Burns Bernard F
Boudreau Rose E Mrs
Bouvin William F
14△Blanchard Homer O ◎
15△Talevi Alfred R
16△Charpentier W E
17△Tetrault L B Mrs ◎
Katz Edward
20△Roberts Joseph ◎
Vacant
21△Sullivan H A Mrs
△Racette Wilfred J ◎
22△McDonald R Frank
25△Boudreau Armand H ◎
Cormier William W
△Ferrindino P M
26△Weissman Gustave L ◎
Weissman Nathan ◎
30△Stratos Angelo
△Bedard Ernest G
31 Dubois George E
32△Chartier Cyril F ◎
33△Chiarizio John J ◎
35△Hendrick Lester B ◎
36△Carey Jeremiah J ◎
37△Hoch A J radio repr
△Dunham Clifford N
38△Riberdy Edward E
41△Butcher William H
42 Dennison Fred E
43 Kwolek Walter
△Thinel Lucien ◎
44△Riegel Walter L ◎
45△Butcher E R Mrs
46△Wright Lulu V Mrs ◎
47△Tancrati A N milk
48△Reynolds Irwin C
51 Tift Frank H
52△Kane Joseph J
53△Papadopulos E G
Panto Mary Mrs ◎
54△Walsh Clarence L
56△Tift Clinton R
57△Jacques William L ◎
△Premo George D
58△Montagna S A
61△Appelman Jacob ◎
62△Murphy Edward J
63△Petschke Charles E
64△Tudryn S A Mrs

HURON fr 606 Newbury W to 11 St Lawrence av (Right even) Zone 4
24 Vacant
37△Kenney John E ◎
43△Bernat Walter J ◎
57 CONNECTICUT AV crosses
73△Kenney Francis J ◎
74△Guiheen Maurice J ◎
77△Bajumpaa Ada H Mrs ◎
79△Cavanaugh M P ◎
83△Alekson Andrew ◎
84△Hurley John J ◎
88△Shea Peter E ◎
94△Gabusi Frank ◎
114 Vacant

HUTCHINSON fr 101 Harvey NE Zone 9

HYDE AV fr 609 Plainfield E to 142 Fisk av (Right odd) Zone 7
15△Collins Stephen J ◎
21△Cleary Raymond F ◎
23△Harper Corinne E Mrs
27△Robert S Mrs ◎
29 Broullette John
33△Robert Raymond J ◎
34 Scheyhing E H ◎
35△Prentice Earl G
40△Jurkowski E S
△Salva Edwin H ◎
52△Pagnoni Arnold
54△Galipeau Birnest A ◎
60△Langlois Construction Co
△Langlois Jean E
62△Paul Isidore J ◎
72△Rainville Melvin P
74△O'Neil John D
78 Baline B S Mrs
80△Gilman Cecil F

INA fr 103 Fenwick av E to 104 Lakeside (Right od) Zone 9
11△Schreible Joseph R ◎
14△Bordeaux I A ◎
17△Todd James G ◎
18△Perry Albert E ◎
24△Grzmalowski K Mrs ◎
27△Hall David A ◎
28△Finck Russell V ◎
33△Day John H ◎
34△Lawery Walter E ◎
37 Roberts Samuel E ◎
38 Vacant
43△Williams F E ◎
44△Miller W ◎
48△Carey Albert L ◎

INDIAN LEAP (Indian Orchard) fr 394 Main N bey Quebec (Right odd)
9 Glica Jacob ◎
11 Glica John V
15 Mailhot Lucien J
17△Coupal Mary C ◎
18 QUEBEC ST ends
21△Koziol Andrew
21½ Hawrysztalik Irene
△Gadowski Michael
23△Daniel Stanley A
30 Szczepanek Leon ◎
Szczepanek Stephen S
34△Zaranek W B ◎
Vacant
47△Deslonlers Adolphe P ◎

INGERSOLL GROVE fr 1112 Worthington N and W to 195 Bowdoin (Right odd) Zone 9
11△Rickert Fred C ◎
19△Fowler Ralph N ◎
28△Idler John F ◎
29△Ball William G ◎
30△McPherson C Lowell
40△Clarke G W Mrs furn rms ◎
43△Tapley R W Mrs ◎
50△Bosworth G W Mrs ◎
51△Dotton Wilfred L ◎
59△Paulides Anthony N
60△Watkins William E ◎
65△Richmond Jacob ◎
68△Griffin R J Jr ◎
73△Erickson Gustav A
79△McShane T G trucking ◎
83△Hartshorn J W S ◎
87△Hodge S M Mrs ◎
95 Vacant
105△Kerigan Joseph B ◎
111△Clark K L Mrs ◎
112 FLORIDA ST ends
116△Gray J Lyman
△LaLiberte Elie J ◎
123△Falt Stanton H ◎
△Aleks Benjamin F
129△Bevan E F Mrs
△Shea Ellen Mrs
134 BOWDOIN ST ends
135△Tardif G J ◎
Stickles A S Mrs

INGLEWOOD AV fr 1719 Wilbraham rd S to 20 Sherwood rd Zone 9
6△Lessard J Raymond ◎
14△Roper Robert G ◎
38△Southwick Roger W ◎
50 Vacant
56△Erhardt Oscar B ◎
68△McNaney Joseph W ◎
92 Vacant
114△Webster Harold D ◎

INGRAHAM TER fr 1333 High S to 358 Union (Right even) Zone 5
4△Bergeron A Mrs furn rms ◎
10△LeBlanc A H furn rms ◎
12a△Meltzer Julius ◎
△Oettlin Ray E
17△Sweet Alfred B
Farr Ruby B

INWOOD PL fr 76 Covington NW Zone 9
10 Finch Lionel N ◎
15 LaPlante Arthur W ◎
17△Clark Gordon H ◎

IONIA fr 1452 State N (Right odd) Zone 9
14△Murphy John A ◎
17△Fiss G Walter ◎
20△Farrelly David K ◎
24△Canton R H C ◎
25△Batchelder E B Mrs ◎
28△Burke John C ◎
29△Hendry M B Mrs ◎
34△Stevens Jessie M Mrs ◎
35△Moore Laurence A ◎
40△Koehler Ernest P ◎
41△Ferrara Edward J ◎
44△Fowler Francis C ◎
45△Lidberg Axel K ◎
49△Heenehan M Joseph ◎
50△Johnson H N Mrs ◎
54△Tompkins William A ◎
55△Kimpton G E Mrs ◎
58△Hilton William D
59△Barger Glenwood A ◎
60△Moulton Marcel S ◎
64△Reeves Walter M ◎
69△Arnold Alan F ◎
70 MacIver Angus D ◎

IRVING fr 102 Dwight rd W to 119 Manchester ter Zone 8

IRVINGTON fr 791 Sumner av SE to 28 Morningside pk (Right even) Zone 8
9△Hardy Charles W ◎
14△Bigelow James H ◎
23△Cobleigh George L ◎
26△Wolcott Mildred F Mrs ◎
29△Albee Julian R ◎
36△Jacobsohn Morris E ◎
41△Adams Mary H Mrs ◎
42△Bousquet J A ◎
46△Levine Jennie Mrs ◎
47△Hewitt Frederick P ◎
52△Metzger R B food broker ◎
56△Chalmers W H ◎
62△Jewett E N Mrs ◎
68△Beaulieu J L builder ●
74△Wood R H Mrs ◎

ISABEL fr 122 Margerie W to 1755 Roosevelt av (Left even) Zone 9
16 Vacant
20 BALIS ST ends

ISLAND POND RD fr 353½ Allen N to 730 Roosevelt av (Right odd) Zone 8
21 NYNH&HRR crosses
31△Manson Howard J ◎
60△Thibert P D Lumber Co Inc
61△Lareau Victor J
63 ARDEN ST begins
64 WAREHOUSE ST begins
70△Sherman Melvin M ◎
75△Delphide A H ◎
78△Swett Bros Heating & Appliance Co
81 Harvard W A ◎
87△Potvin Lionel V ◎
93△Cesel Robert E ◎
99△Battista A C Jr ◎

Island Pond Rd—continued
105ΔNell John A ◎
117 ARDEN ST ends
121ΔBaker Alexander B ◎
141ΔLeFebvre E E ◎
157ΔSears Charles T
158ΔFliss John ◎
164 AGNES ST begins
175 SURREY RD begins
178ΔDonnelly Thomas J ◎
188 ROSELLA ST begins
214 GERTRUDE ST begins
218ΔLaw Peter ◎
224ΔBullions Robert J ◎
240 MARY ST begins
254ΔMarcellina Louis J ◎
274ΔAnderson Sherwood E ◎
282 Giannetti G A
288 Vacant
294 Persico Angelina M
302 Archambault R A ◎
308 Kmiecik Frances
310 CASCO ST begins
312 Vacant
316 Vacant
323 Vacant
323 Vacant
328 Vacant
329 Vacant
334 Vacant
337 Vacant
340 Vacant
343 Vacant
346 Vacant
349 Vacant
375ΔPerron L M Mrs ◎
396ΔPerron Leon H ◎
404ΔMcNamara William F ◎
412ΔBailey Donald D ◎
419ΔMurphy Donald J ◎
422ΔLeyden William ◎
427ΔDavies Frederick P ◎
430ΔStrychara P Mrs ◎
433 OVERLOOK DR begins
440ΔKrampitz Felix S ◎
450ΔChurch Frank J ◎
455 Bethesda Lutheran Church

ITENDALE fr 746 Belmont av S to 106 Washington (Right even) Zone 8
6ΔThompson Vincent P
ΔTourville W A
8ΔFerguson Norman H
14ΔSexton Lawrence C ◎
15ΔCurto Peter J ◎
20ΔRyan John T ◎
21ΔScott Howard M ◎
24ΔRalph S Alton ◎
25ΔCrowe A G Mrs ◎
28 Dibble Charles W ◎
31ΔCampbell A J paper cordage ◎
35ΔRyan Thomas ◎
38ΔLong E M Mrs ◎
41ΔHoward Charles E ◎
44ΔSinclair Thomas L ◎
45ΔHellerman Samuel ◎
48ΔLevinson Myer ◎
51ΔLandino Paul ◎
54ΔRay Louis J ◎
58ΔPehrsson Gustave L ◎
66ΔMoore M G tchr music ◎

ITHACA AV fr 90 Chesterfield av W bey Winton to Gillette av Zone 8
— PENNSYLVANIA AV crosses
64 Vacant
65 Vacant
92ΔO'Herron Dennis E ◎
135 Vacant

IVAN fr Watling N to Curve Zone 4
14ΔGosselin Joseph F ◎

IVANHOE fr 1521 State SE Zone 9
27ΔCalmari Peter J ◎
30ΔFillion Milton E ◎

IVY CT fr 255½ Walnut NE to 24 Warren av (Right odd) Zone 5
11ΔJohnson Lena O
12ΔHooper Herman R
13ΔJordan James
14 Paskins Alice E Mrs
15ΔJones Willie
16ΔDulude Ella B Mrs
17ΔKenney Alonzo
18 WARREN PL ends

JAMAICA fr 1193 Boston rd S and SE to 174 Grayson (Right even) Zone 9
17 Marshall Edward H ◎
35ΔFord James ◎

59ΔTower Harold M ◎
60ΔSwift Ethel O Mrs ◎
65 HOPE ST rebegins
76ΔHastings M E Mrs ◎
77ΔBlack Robert R ◎
83ΔBlack M E Mrs ◎
86ΔCapuano William T ◎
89ΔLangevin George W ◎
96 Guerard Maurice ◎
103 Vacant
125 HAMILTON ST rebegins
135 Blair Richard G ◎
147ΔWoods Orie A ◎
158ΔDurkee Elmer W ◎
177ΔMusinski P J ◎
184 BRUCE ST ends
216ΔJodoin Albert J ◎

JAMES fr 196 Walnut S to 114 Cedar (Right odd) Zone 5
12ΔBurke Olive M Mrs ◎
ΔByrne Thomas P
13 Meffen Annie E Mrs
ΔMougin Joseph G
15ΔLucchini Joseph ◎
20ΔQuilty B E Mrs ◎
23ΔBelski Joseph E
Curto Frank P Jr
ΔRinaldi Carmino R
25ΔSavioli Guidlo V
Gravel Loretta E Mrs
28ΔKelleher Francis ◎
31 Christon George
ΔOuellette Donald A
33ΔOuellette D P ◎
ΔOuellette D P & Son painters
37ΔVannelli Raniero
ΔPitco Pelligrino ◎
39ΔCoye Harry G
ΔWilliamson A N Mrs ◎
40 Gaynes Clifford A
Ortona Antonio
43ΔGloster John J ◎
Jablonski Stanley J
44ΔHumiston E A builder
Humiston M M Mrs dressmkr
46 Rafferty A H
ΔScagliarini C F
47ΔOyler William R
49ΔGentile D J fuel oil ◎
50 Desjardins Lucien R
ΔTorcia Michael
51 DeCaro Joseph E
DeMaio Louis
52ΔBohn John C
ΔOuimet William C
53ΔScagliarini S C
55 Harrington George B
ΔSantaniello A S
56ΔLandry Charles R ◎
57ΔPepe Michele ◎
59ΔMeissner John W
ΔMoccia Pasquale
Parisi Bruno F
63 Ligarski Joseph J
ΔMeunier Maude A Mrs ◎
65ΔBastien Alcide J
66ΔJohnson Joseph A
ΔBroden Sybil M Mrs
67ΔRyland Thomas P ◎
ΔRyland Thomas P Co landscape contrs
68ΔFinn John T
68½ΔBurdge J F
70ΔWilliamson John W
70½ΔDeNault Bertha D Mrs
71ΔReed Forrest O ◎
79ΔBabcock E H Mrs ◎
80ΔHill Clarence H ◎
81ΔLanzillo Jack T ◎
87Δ(1)Sanborn Harry L
Δ(2)Sarnosky W H
Δ(3)Leavitt Melvin J
Δ(4)Lee Caroline H
(5)Bonsalone Albert
Δ(6)Roberts Frank H
Δ(7)Cole Maye C
Δ(8)Hall Brewer L

JARDINE fr E of Chapin ter W to 123 do Zone 7
45 LEXINGTON ST crosses
66ΔShumsky Max A ◎
67ΔRavdekis C A ◎
71ΔRadner Harry ◎
ΔTrombley Leroy E ◎
72ΔMcDonald C V ◎
77ΔRandolph Lewis F
78ΔGreen James A ◎
81ΔPoole Walter W Jr ◎
82ΔBecker G W ◎
87ΔRivard E J ◎
88ΔGobeille V M Mrs
91 Alagin Angelo ◎
92ΔLake Gordon W
97ΔBulmer J E ◎
98ΔVester Norman R ◎
104ΔPhillips John F
ΔPhillips M M Mrs nurse
108ΔJohnson C A Mrs ◎

JASPER fr 158 Boston rd N bey Bay (Right odd) Zone 9
9 Vacant
14ΔJohnston William B ◎
15ΔRobert A E ◎
15½ΔUrb's Radio & Television
16ΔProsser William E ◎
19ΔGerndt Raymond F ◎
23ΔNorton William J ◎
24ΔHerveux Corinne A ◎
28ΔCampbell Harold H ◎
33ΔBoyle James E ◎
37 Ling Walter J
ΔO'Connor Oliver L ◎
38ΔCramond M C Mrs ◎
43ΔByrne Edward J ◎
44ΔWinder Robert E ◎
47ΔGregory N E Mrs ◎
51 MERRITT ST begins
57ΔWaters George W ◎
58ΔMuehler L Mrs ◎
67ΔPratt Henry J ◎
73ΔPenniman R F ◎
74ΔO'Malley B E Mrs ◎
Vacant
82ΔLombardi Pasquale A ◎
91 Union Church
99 BERKSHIRE AV crosses
122 Whelan May E ◎
126 Krajcovich Dominick ◎
132ΔKalpakian H J ◎
138ΔMiller James C ◎
146ΔCox Harry ◎
152ΔWilson William J
154 Baron Alfred ◎
155ΔTupek Edward J ◎
157 Dubois H F ◎
159ΔWhitehill Frank H ◎
161 Hawrylciw John
162ΔOliver Robert E ◎
164ΔOliver Thomas F ◎
167ΔMonahan Hugh ◎
171ΔErickson O H ◎
172ΔPatingre Rene J ◎
177ΔSteere Merrill B ◎
178ΔHaskell William O ◎
181 Tarka Peter J ◎
187ΔCarlson Gustave F ◎
191ΔAnderson George A ◎
195ΔHarris Neal E ◎
196ΔDesmarais Peter N ◎
ΔMcCarthy John J
202ΔFerrero Louis H ◎
203ΔHutchison E Mrs ◎
Hutchison Bernard J
207ΔJohnson Karl G ◎
211ΔFountain Wallace L ◎
212ΔGreenwood F J ◎
215ΔLangevin A S
216ΔDuclos Melville W ◎
217ΔGoodreau W H
221ΔLore Daniel ◎
222 Hansen Olaf A ◎
226ΔClapp Stanley R ◎
232ΔHolmes A B Mrs ◎
233 BAY ST crosses
251ΔFoster Gordon F ◎
252ΔFillmore Albert E ◎
257ΔCrane M A Mrs ◎
258ΔCongrove James S ◎
261ΔBates Joseph K ◎
267 Kelle Karl H ◎
268ΔRoberts Arthur S ◎

JEFFERSON AV fr 2667 Main E to 605 Chestnut (Right odd) Zone 7
11ΔDufault Emile P
Smith Leo R
ΔSmith A O ◎
17ΔMcDonough Henry T ◎
ΔMcDonough A E ◎
18ΔHegarty Frank E
ΔRoy Hercules A
20ΔBaribeau Bert A
Commiskey U Y Mrs
Monast Joseph
ΔO'Brien T F
Vacant
21ΔBoucher L Mrs furn rms ◎
ΔBoucher Onias J ◎
26ΔGreller Israel
ΔGreller Eli ◎
27ΔPike Henry C ◎
Pike Henry E Jr
Vacant
32ΔNickolaides J N ◎
Lamanis James
33 Berry Edward C
LaMora Alfred L
Loury Harold
ΔGamble John M
Vacant
37 Ormerod J L Mrs
ΔTrudeau E E ◎
ΔWhite Edward G
38ΔLarivière George E ◎
Perrault Andre J
43 Cloutier Napoleon
ΔSomofsky J M trucking ◎
47ΔHarrison L M Mrs
ΔBresnahan D J
50ΔWhittlesey George B
ΔZirkin Henry I ◎
53ΔYoung Ernest F ◎
Parady Willis W
54ΔGreenberg Lena Mrs ◎
56ΔStebbins Rudolph N
ΔBoucher Adrian
57 Walker Lee
58 Prior Peter
ΔGrindle D A Mrs
59ΔPinsonnault Emile ◎
ΔPinsonnault V Mrs furn rms
62ΔMorse Jessie C ◎
ΔPrior John
64ΔCox Lewis F ◎
ΔMcCormick James J
68ΔBenoit Arthur J ◎
Vacant
Monty John G
69 Jefferson Avenue School
74ΔBowman M S Mrs ◎
ΔRoberts Francis J
75 DWIGHT ST crosses
85 Calhoun The apts
ΔDowd Charles H
ΔHegarty M E Mrs
ΔBassell A M
Blanchard Frederick
ΔKravitz Max H
ΔCouture Leo L
ΔSmith William A
95ΔMcCormick J B plumber ◎
ΔMcCormick John B Jr
99ΔCohen Bessie ◎
ΔCohen Max
107ΔBares Nathan ◎
ΔBares N eggs
109 Cutler Harold W
111ΔDavis William F ◎
111 Vacant
117 Park Side The apts
Chapdelaine Joseph A
ΔBrown George T
ΔDzubek John
ΔGrabowski Adolph M
ΔPepin Alice Mrs
ΔPepin Roland J ◎
121ΔTuber Israel M ◎
Martell Albert T
McCarthy Robert W
127ΔMakofsky Abraham
Cobb Harold ◎
ΔTemkin Lazar
Vacant
— Calhoun Square

JEFFREY RD fr 1537 Wilbraham rd S to dead end Zone 9
2 Vacant
8 Vacant

JENKS fr 3329 Main E to 914 Chestnut (Right odd) Zone 7
5 Butler Blanche M Mrs
ΔJordan Harold F
ΔPoirier Naomi Mrs
ΔMoriarty Anna R
ΔFougere Mary E
Bagley A Mrs
Warga Mary E
ΔKettell M A Mrs
6 Provost Raymond F
(1)Fritsch Paul W
Δ(2)Gilman John R Jr
Δ(3)Chagnon Raymond
(4)Frawley M V Mrs
Δ(5)Russell Mary E Mrs
Δ(6)Rivest Edward J
Δ(7)Weishaupt W A
(8)Schumacher F J
9ΔQuinn Etta A
ΔMurray Robert
ΔConnors H M Mrs
Wells Doris N Mrs
11Δ(1)Carroll L M Mrs
Δ(2)St Jean Raymond P
Δ(3)Moriarty E J
Δ(4)Feeney James E
(5)Donahue John L
(6)Trent Daniel
(7)Farrigan Martin C
Δ(8)Wasserman Merril
13Δ(1)Bryant Thomas W
Δ(2)Farmer Helen R
Δ(3)Phaneuf J Leo
Δ(4)Falman H S junk
Δ(5)Waltein E R
Δ(6)Arsault Everett J
Δ(7)Kisman Ida Mrs
(8)Devine James A
14ΔBroadbent Eugene C
ΔBryda Theodore J
Munro Donald
Manning Michael J
ΔSitek Robert J
ΔWhiting Harold B
ΔKochinskas G T Mrs
ΔRoot Allen K
15Δ(1)Blanch Frank L
Δ(2)Ganley John A Jr
Δ(3)Dodd Albert L
Δ(4)Evans Thomas J
(5)Govoni E A L
Δ(6)Broderick Ernest E
Δ(7)Houghton George E
(8)McGuire H V
17Δ(1)Duteau Laurence D
Δ(2)Holland Warren L
Δ(3)Slattery William J
Δ(4)Meehan Robert H
Δ(5)Paroshinsky Benjamin
Δ(6)Nolan Edward J
Δ(7)Milne M J Mrs
Δ(8)Wasserman Merril
20Δ(1)Enderly Charles F
Δ(2)Libel Francis M
Δ(3)Laufenberg J F Mrs
Δ(4)Weck Robert E
Δ(5)Luderer Eric H
Δ(6)Wenger G M Mrs
(7)Bramucci Aurelio C
Δ(8)Vaughn Willard H Jr
(8)Vaughn M A Mrs nurse
21 Frank Joseph L
ΔHamel Alexander
ΔGamache Raymond S
Ewing James C
26Δ(1)Nicoli Richard
Δ(2)Grimaldi James A
Δ(3)Robertson Charles M
(4)Campbell Anna I Mrs
Δ(5)Mascaro Anthony G
(6)Warriner Allen A
Δ(7)Tacy George H
Δ(8)Lisiecki Peter T
27ΔCettini Joseph
Bushey Maurice H
ΔDucharme Henry A
ΔRomano Frank A

JENNESS fr 682½ Page blvd NW to 118 Prentice (Right odd) Zone 4
15ΔDemers William ◎
17ΔGiguere Albert E
23ΔBoyer R H Mrs ◎
24ΔCleveland R E ◎
26ΔCleveland T B
27ΔSullivan Daniel L ◎
29ΔTurner William B
30ΔChamberlain G E ◎
33ΔMcKie Chester H ◎
34ΔCochrane Charles K ◎
35ΔMcKie Robert J
36ΔMarsh Joseph H
38ΔMazzeo Myron F ◎
39ΔMarsh Thomas ◎
40ΔHaskins John D
43ΔPothier Samuel T
44ΔBackus Leo R ◎
45ΔSalvin Wilson L ◎
48ΔHawthorne H K
50ΔOgulewicz Wallace
53ΔPeling Leslie C ◎
59ΔCostopoulos C Y ◎
60ΔMoylan James I ◎
63 Grasso Anthony L ◎
64ΔJohnston D W
68ΔMurray D M ◎
69ΔPinard O Herbert
76ΔKoch Otto ◎
78ΔChapman T L
79ΔDunn William E ◎
80ΔParker Hugh B ◎
84ΔJanik Casimer A ◎
85ΔLessard Kenneth W ◎
86ΔOuimet Charles J Jr
90ΔWalters Arthur G ◎
94ΔOuimet Charles J ◎
99ΔGoosek Henry S ◎
100ΔPinney Harry M ◎
106ΔGold M W Mrs ◎
116ΔSquire Lois G Mrs ◎
126ΔSmith B M Mrs nurse
ΔSmith William H ◎

JENNINGS fr 127 Newfield rd E to 220 Methuen (Right odd) Zone 9
17ΔKohse S Mrs ◎
19 Vacant
28ΔBornaise Raymond C ◎
38 Dunn James E ◎
44ΔDouglas David H ◎
71ΔWheelock Oscar H ◎
81 METHUEN ST ends
115ΔParker Harold R
115r Vacant

JEWETT fr 321 Parkerview S bey Jordan Zone 8
— O'Connell M T Mrs
— Vacant
— Vacant
— JORDAN ST crosses

JOHN fr 26 Plainfield W to 2571 Columbus av (Right even) Zone 4
8ΔPickett Wilford V ◎
14 Smart Robert S

John—continued
△Nelson Herbert T ◎
15△Wickstrom Carl J
17 Evangelical Covenant Church
20△Georgarudakis Efthimos ◎
Zades George C
22△Carney Bertha Mrs
23 Dunn William F
24△Martin J M Mrs ◎
26 Seigiel Theodore S
27 Beaudreault E J
△Antol Michael
Coates Donald W
Moriarty Ralph F
△Clancy A Mrs
△Coates Robert R
△Cunningham John J
△Quintal Albert J
28△Blake Ernest W
31 DuPont Leon F
Cote Eugene
Wozny Joseph A
Clark Isabelle Mrs
34△Connelly S J
△Albano John
36 Florence The apts
Boucher Wilfred J
(1)Mack L M Mrs
△(2)Finn Paul T
△(3)Hickey Charles A
(3)Sharby Eugene V
(4)Ledger Crosby W
(5)Luce Valarie Mrs
△(6)Szilard Marcel
(6)Kulig John
△(7)Capen William G
(8)Ward Glen F
(9)Amelotte Alfred J
37△Garroff Peter C ◎
Masse Armand J
38 Bugbee Marion C Mrs
Kuza Chester J
42△Resnick Murray M
Rabideau Frederick L
43△Shootes J E furn rms ◎
47△Cerago Frances A
Isham Karl
△Dion Joseph C
△Dion R E Mrs nurse
54 McLaurin E David
△McLaurin Johnnie W ◎
Williams Jessie W
55 Waddell Clifford T
59△Courtney L K Mrs
△Hinnant Henry ◎
Linehan Evelyn F Mrs
60 Paquette Alfred A ◎
△Belanger Joseph E
Vacant
64 McAllester Ronald W
△Aldrich Robert K

JOHNSON fr 225 Dickinson E to 80 Pasadena (Right odd) Zone 8
— Roberts F L & Co Inc gasoline
2△Helbsel L baker
4 Ferre Harold P
6 Vacant
8 Marchese V M shoe repr
10△Beninati Philip ◎
12△Beninati A F
14△Fortin Raymond V
△Cummings Philip F
16△Brennan Thomas E
20△Charest Rudolph C ◎
△Perreault John R
△Gabriel Joseph
22△Connor John W
△Chesson Albert R
24△Fenton J J acct
△Mansfield J C
28△Kelley Daniel J ◎
31△Magnarea V A
33 Magnacca N A ◎
△Robinson Horace E
34△Kelley James B ◎
37 Accetta Joseph A
Beninati Philip J Jr
38△Racklund John W
Haverly Rowland J
△McKenna Joseph M
LeGrand H F
41 Erickson D A
△Kelley M E Mrs
△Merriam I H
△Sevigny Antoine J
44△Brady Francis ◎
47△Crowley David K
△Doyle John R ◎
48△Sanford Harry D
△Sanford M A Mrs ◎
50△Todd Alexander W
53△Barnfaldi William ◎
△Michael Julius N ◎
Messier M L Mrs
54△Southwick H A
△Tatorian Kasper ◎
57△Perlmutter Max ◎
△Perlmutter Morris R ◎
58 Bouchard Emil
△Blanchard B R Mrs
△Funk Luther E Jr
△Smolkowicz Joseph J ◎
61△Alpert Earl
△Bulger Eugene W
△Plourde Donald F
△McKenna M H Mrs
64△Burns William J ◎
67 Stewart Henry I
△Bulger M C Mrs
△MacArthur L D
Cook B Mrs
68△Searles Clifford M ◎
73△Capuano T Mrs ◎
△Symanski Stephen
Capuano Dominick J
77△Lucas George M
△Grimaldi Joseph A ◎
78△Passera Charles E ◎
80△Dreyncert J Mrs
Vacant
83△Albano Michael J
△Albano Alfonso ◎
84△Davignon Leo
△Giannini Joseph J ◎
87△Charbonneau Orila L
89△Briere John A
92 Davis Ralph E
△Perla Joseph T
93△Greene John A
95△Piacenica James J
96△Plasse Bernard C ◎
97△Granfield Arthur J
△O'Connor W B ◎
98△Martin Paul F
103△Andrews James G
105△Andronlotos C D ◎
108△Cassady W C
△Leger Eric L ◎
104 EARL ST ends
109△Marino L R
△Theodoropoulos S A
113 Calabrese Bartholomeo ◎
115△Calabrese Alfonso ◎
116△Goransson O F ◎
118△Pierce Roy E
119△Douglas Russell H
120△Sbitzky Joseph ◎
121△Shannon J N
122△Davis Nathan S
123△Fox Sarah V Mrs
124△Lemonis Anthony J ◎
125△Osgood Harold E ◎
126 Rose Walter S
129△Langone V J ◎
130△VanZandt Louis M ◎
131△Dolobowsky Reuben
132△Livingston Carl S ◎
134△Costar Joseph ◎
136△Krasnorsky J A
137△Brodeur George D ◎
140△Dickson John
141△Gullane Michael ◎
142 LaJoie Sherwood E
145△Letendre Arthur J ◎
151△Johnson Allison F ◎
157 RANNEY ST crosses
163△Colby George W
167△Manning John J
173△Clancy Donald A
174 Noel Ernest L
△MacKenzie M S Mrs
△Tennenbaum Otto
Vacant
175△Clancy Michael F ◎
177△Wadleeger F L ◎
178△Johnson Carl A
180△Davidson John E ◎
183△Benedict Louis ◎
187△Metaxas Peter ◎
Vacant

JONES fr Maloney av W to Riverside rd Zone 7
2 Bressette Harvey B
7△Skelton Robert L
8△Hollis Melvin B
9△Ferguson M F Mrs
11 Fisher Francis R Jr
12△Grady William H
14△Pierre James E
15 Landry Mark
16△Ryan Lester W Jr
17△Ledger Marjorie J Mrs
20 Vacant
21 Vacant
24△Simmons James E
25 Vacant
26 Bruce Otis P
27△Thomas Ola A
29△Marion James D
32 Kemp Herbert L
34△Grant E L
35△Barrows Antonio
36 Parker Josephus
37 Thomas Fannie I Mrs
41 Chilton Robert L

JORDAN fr 247 Parkerview S and E to Wilbraham line Zone 8
— DURANT ST begins
27△Downs Charles P
68△Miller Woodrow H ◎
— AJAX ST begins
— JEWETT ST crosses

JOSEPH fr 123 Harvey NE to 74 Cobb (Right odd) Zone 9
24△D'Amario Camillo F ◎
25 SEWELL ST ends
27△Demoracski A W ◎
50 Shlosser Albert ◎
55△Mammarelli Vincenzo ◎
57△Choiniere J A
64△Bedard Emile D ◎

JUDSON fr 998 Carew NW bey Long ter (Right odd) Zone 4
15△Jamison Samuel J ◎
19△Russell H M Mrs ◎
25△Kolvek George M ◎
29△Sampson Donald R ◎
39△Manning A M Mrs ◎
45△McDonnell John J ◎
49△Hiser Thomas E ◎
55 LONG TER crosses
59△Lewis J A ◎
65△Contardi Felix ◎
66△Bowler Timothy J ◎
69△Bree Stanley C ◎
80△Bowler Patrick J ◎
89△Fugere Lucien T ◎

JULIET fr 446 Allen S Zone 8

KANE fr 1760 Wilbraham rd N bey Frank Zone 9
— FRANK ST crosses

KAYNOR fr 53 Lyman SE to 56½ Taylor Zone 3
6 Vacant
8△National Venetian Blind Mfg Co
14△Skolnick S elec
15 HARTFIELD AV begins

KAZBECK (Indian Orchard) fr 160 Parker SW
18△Weronlecki B P ◎
23△Pendrak Alphonse J ◎
24△Obartuch Stanley J ◎
28 Czachara T M ◎
29△Zawrotny Walter J ◎
34 Sarolainen S Mrs ◎
35△Buda Bronislaw A ◎
42△Zielinski B S ◎
48△Soja Stanley M ◎
51 Grondalski Louis A ◎
56△Cyranowski John ◎

KEITH fr 245 Belmont av E to 144 Dickinson (Right even) Zone 8
3△Moran L A Mrs beauty shop
△(1)Josolowitz Jessie
△(2)Moran J P
△(3)Wilmot C M Mrs corsetiere
△(4)Latour Alpha F
△(5)Carlin A E Mrs
△(6)Kern David
△(7)Thor Emil E
△(8)Sares Louis P
9△Benson William W
△Staples Fredrick H
△McAuliffe Kenneth W
Shea Joseph B
O'Connell Joseph E
Vacant
15 Johnson Arthur A
△Mead Louis H
△Terry E C Mrs
△Plankey Charles E
△Dorey John B
△Royston Anne E
18△Plante A J plumber ◎
19 Carroll Nancy A
△Park Mattie P Mrs
△Schermerhorn D R
21△Johnson Benjamin E
22 Vacant
24△Rioux Emile J ◎
27△Carlton John F ◎
28△Molino Romeo S ◎
30△Molino Herman I ◎
35△Johnson Earl M ◎
36 Hall William C
△Dufresne Joseph I ◎
39△Morris I Margaret
41△LaVoie Lawrence F
△Rogers Abel R
42△McGunn J R Mrs ◎
△Geisel Adolf E
47△Chamberlin B F Mrs ◎
48△Roberts L W ◎
△Jette Charles H
53△Skala Henry J ◎
54△O'Brien C A Mrs ◎
58△Kervick Simon J ◎
61△Taylor R H ◎
67△Hitchcock Charles W ◎
76△Plancon Eugene L ◎
△Grugan Robert A
78△Kempen Elroy A
Farrington M G Mrs ◎
△Keery A Graydon
Whittier W A
80△Newfeld Edward P ◎
84△Bugbee Maude Mrs
85△Bennett Etta M Mrs ◎
88△Morris Clifford K ◎
90△Cassoli Vitusto B ◎
95△Connery Thomas H ◎
100 Leavitt G K ◎
Bettorini Albert ◎
101△Theroux Walter H ◎
105 Danema U tailor
110△Schermerhorn E D ◎

KELLY PL fr 32 Ames N to 45 Fernwold Zone 4
7△Oldendorph W F
8△Ryan John M
9△Benson Charles E Jr
10△Corcoran Edward F
11△Freeman Robert B
12△Sharon Harold W
19△Schuster Myron J
20△Pratt Arthur H
21△Plantek S A
22△Scalfe George A
23△Murphy Thomas A
24 Mileskie Albert J

KENDALL fr 793 Liberty SE bey VanBuren av (Right odd) Zone 4
2 Vacant store
4 Papageorge G J barber
8△Liberty Bakeries
10△Fitzgerald Inc Cleaners & Dyers
12△Stadnicki Stephen J ◎
14△Lodi Angelo T ◎
Footman John J
18△Jordan M A Mrs ◎
20△Dillon Patrick F
22△McCarthy David L
24△Hickey Daniel T ◎
28△Wallace William F
29△Brunton D and I B ◎
△Brunton Electric Co elec contrs
30△Anthes William L
34 HASTINGS ST begins
35△Brunton E V Mrs ◎
48△Sullivan A M Mrs ◎
52△Hill Gordon C ◎
64 PHOENIX TER begins
65 PHOENIX ST ends
76 LITTLETON ST begins
82 WILBER ST begins
96 WORTHY ST begins
110 VAN BUREN AV begins

KENILWORTH fr 1487 State SE Zone 9

KENSINGTON AV fr 235 Oakland E to 161 Pasadena (Right odd) Zone 8
7 Lyman C Winifred Mrs
△MacNeil James A
Donovan W J
9△Scagliarini Silvio
11△Ober Claude D
18△Flint Dayton M ◎
24△Murray James W
26△Baker R Marion ◎
△Gaffney K A Mrs
28△Shrude Philip M ◎
31△Kensington Av School
36△Farrow John A
△Finch R J
△Kane Francis C
△Lazzara Raymond P
Kane Thomas H
42△(1)Macnamara Verricker
△(2)Jones Clifford
△(3)Byrett Lawrence E
(4)Stanley Francis J
46 French Harry O
48△Hackett Raymond W ◎
△Sullivan John J
50△Pellerin Arthur O ◎
51△Griffin John J ◎
52△Latour H M Mrs
Baker Howard E
56△Foley Thomas M Jr
△Albee George W
56△Foley Thomas M Jr
Vacant
59△Fairchild Charles H
△Fournier T A ◎
△Dietrich D A Mrs
△Albee George W
62 Grimes Manuel
△Larivière O A ◎
63 Campbell N M Jr
△McNally James A
△Smith Robert W
△Sampson H B Jr
67 Morris Arthur E
67½△Gerrard Marjorie A
68 Philippino Camello
△LeDoux John A ◎
69△Dressel Frederick ◎
72△Aaron Dora Mrs
△Rachleff Eva Mrs
Doty Clement E
△Eisner Myron M
73△Baum S M MD
△Hartter E H ◎
△Hartter Ernest H & Co contrs
△Gareeb Naiff E
75 Weeks Woodrow W
83 EARL ST crosses
89△Gowrie Robert E
Marceau Robert
△Hertzmark David E
Kabokowich John
90 Stillwell Samuel
△Koretz Joseph
△Rourke William E
△Dionisi Matthew W
95△Pagliaro Anthony F
Yacavone Anthony J
96△Demos Michael
101△Bell George P
△Bell Edward A
△Ramsey Lester C
Nevers William J Jr
106△Park Cleaners & Dyers Inc
107△Gilmore Ralph F
△Katz M B Mrs
△Green H U
△Herman Esther E Mrs
△Guagliardo A J Jr
△Moriarty John G
△Nicora James J
△Moriarty George J
109 Thompson Fred B
110△Gentile Anthony ◎
111 Lombard J S Mrs ◎
119△Herold Max E ◎
120△Falcone Anthony J ◎
△Falcone Joseph A ◎
Mackler Harold
△Cadorette E M
121 Vacant
122 Decoteau Felix J
△Sullivan Martin E
123△Yelinek Joseph F
124△Baker M A Mrs
△Moriarty A A
128△O'Malley H B Jr
Harscheid Frank
130△Murphy James J
△Parsons D R
139 RANNEY ST crosses
146△Booth Carl E
△Chefferds L D
△Cross John W
△Norkin Earl I
152△Chamberlain Rudolph L ◎
△Goodwin Frank E
△Keeney Frank L
△Boucher Merrill H
156△Wood Henry S
△McCauley H T
△Quinn L C Mrs
△Residential Window Cleaning Co
△Rochford Everett J
157△Draper Flora G Mrs ◎
△Draper Ralph H
161△Booth Robert R
△Canning F J Jr
△Cooley V H
△Meegan James D
163△Maiolo J F ◎
△Moriarty Francis M
166△Drew William J Jr ◎
△Sullivan John F

KENT RD fr 1801 Boston rd S to Fernbank rd (Right even) Zone 8
22 Tutty William H ◎
26 Sarrette Ernest D
32△Rooney Arthur W ◎
42△Constantino J C ◎
45△Milne Alexander ◎
51△Sarrette William W ◎
71△Sistera Aristide ◎
87△Nahlovsky Anna C Mrs ◎
88 RADNER ST begins
89△Lohr Marshall F ◎
106△Anderson F G ◎
185△McDonald James M ◎
220△Wallace William B ◎

KENWOOD PK fr 425 Belmont av N to 258 Dickinson (Right odd) Zone 8
6 Kenwyn The apts
△(1)Skinner C E Mrs
△(2)Palmer M S Mrs
△(3)Limperich N C Mrs
△(4)Watson I P Mrs nurse

Kenwood Pk—continued
△(5)Ohrenberger E H Mrs
△(6)Franklin Charles
△(7)Hatch A Mrs
△(8)Bragg E M Mrs
△(9)Galpin James A
△(10)Lyons Thomas J
△(11)Burke John J
△(12)Fogg Selena F Mrs
11△Stacy Blanche C Mrs ◎
18 Filliault Joseph R
19△Libon Jacob ◎
20△Dragon Harold J
22 Bolt F M Mrs
Mikus Stanley
△McIntyre L A ◎
23△Cowles W E Beers ◎
28△Brown William M ◎
29△Caron Joseph H ◎
△Caserio Michael D ◎
32△Buckley Rose L
△Goodenough M S Mrs ◎
33△Roberts John W ◎
36△Vincens Bertha I ◎
39△Gardiner Henry J ◎
42△Caserio Antonio ◎
△Boyarsky S Mrs
43△Foster Festus H Jr ◎
48△Butler E Mrs ◎
△Reed Edward
49△Sikes Elliott L ◎
52△Laciveita Angelo M ◎
53 Gawle Emily M
△Cicerchia J J ◎
△DaPrato Aldo
58△Easton William C ◎
Byrne Charles R
59△Cullen Grace P
△Johnson Leda S Mrs ◎
62△Parker George F ◎
65△Leary Daniel C ◎
68△Nystrom Victor A ◎
69△Belanger Joseph
△Connor John J Jr
△Vezina Vincent V ◎
73△Siniscalchi Anthony
Balduc Raymond J
74△Roulind Albert J ◎
78△Gordon Hyman ◎

KENWOOD TER fr 384 Sumner av N to 424 Belmont av (Right odd) Zone 8
16△Watson Mabel R ◎
△Harsh C L Mrs
17△Carman G M Mrs
△Sears Robert M ◎
20△Howland M B Mrs ◎
△Robbins E S acct
21△Morrison John J
23△Candido Joseph A
Malone George J
26△Lamie Alfred E
△Pernell M A Mrs
27△Klemm Keith F
△Sheridan Everett M ◎
30△Baker Agnes L
△Streeter John F ◎
33△Owens Robert J
△Walker Carl M
36△Danet Benjamin H ◎
△Rubinstein Harry
39 (1)Dion A A Mrs
△(2)Press John S
△(3)Cohen Ida Mrs
(5)Vacant
(6)Fenton C Mrs
△(7)Wesson L R Mrs
△(8)Matthews J F
△(14)Bagnall Elizabeth
△(15)Warick H S radio repr
△(16)Kelly William J
△(22)Fitzgerald Mary E
△(23)Pohner Francis A
(24)Aitken M B Mrs
40△Easton C Clement
△Prescott M M Jr
43 (1)Walsh Mary E Mrs
43△(4)Garrett D V
(5)Walsh Mary E Mrs
(9)Vann Effie G Mrs
△(10)Forbes N B Mrs
△(17)Landers Ellen A
△(18)Pomeroy Harry W
(25)Kennedy A S Mrs
△(26)Weiner Nathan
44△Hatch David H
△Locke Gladys B Mrs

KENYON fr 95 Oak Grove av NE to 23 Acorn (Right odd) Zone 9
15△Nygren Olaf R ◎
17△MacDonald E J
△Meehan Bernard ◎
△Wollman Gustav
23△Perkins Lewis H ◎
25△Christensen Henry C
27△Ridstrom G U ◎
29△Nicol James C
Scagni Ernest A ◎

32 LEE ST ends
33△Anderson Erland W
Proctor Chester S
Jedzinlak H J
△Baribeau M C
△Depeau Robert E
△Rafford Carrie C Mrs
39△Billings Adelbert H
△Ertel Leroy M
△Kerr Alice R Mrs
△Murphy Alfred L
△Bochurek G C Mrs
△Kelly John J
43 Beaudoin J N
△Crawford Bradford E
△Desrochers Joseph C
△Borouillard G A Mrs
△Ramsey Alexander F
△Reece Raymond J
Strong Archibald
46 Randall C S Mrs nurse
Randall Clarence T
△Brouillette Albert L
△LaFlam E Mrs
△McAndrews Charles S
Vacant
McAndrews Easton
47△Sears John A
49 Dionne L M Mrs
△Croteau Felix J ◎
50△Auiler Myron E ◎
52△Darling T H
53△Goodrich Carl A
△Staples A M Mrs
△Page Edward M
△Plante Leopold J
△Staples Fred A
△Staples Floyd D
56△Haas Herman O
Haas Max E
Haas John C
△Sullivan Paul J
57△Talbot Lucien ◎
59 Jerrol Richard
△Norkin Harry
62△Collings Albert Jr ◎
△Collings Albert & Son painters
63△Tyburski Stephen A ◎
66△Grigat Victor W ◎
Rojewski Stanley
67△Kenyon Market grocers
72△Blanchard Elwain J
73△Letendre Raymond J ◎
74△Crosby F N
75△Letendre G J
△Letendre Raymond J ◎
76 Carlson Elliott S ◎
78△Weir M M nurse
79△Young Albert F
80△Ahern Lawrence F
82△Jacques Paul A ◎
83 Haslett Frank
△Cowee Stanley E
△Remsee Alvais G
△Kiernan G I Mrs
△Jarvis Ernest J
△Cosgrove Raymond H
86 Vacant
87△Tanley Russell W ◎
88 Fudge Curtis A
89△Johnson George W
90△Faille Charles E
92△Giordano Savario P ◎
Giordano Felix
93△Bellerose Leon D
95 Bellerose M H ◎
△Votava John J
96△George Charles J ◎
98△Fregeau C M Mrs
Dunn James E
102△Walker F F
Walker F F
△Brow Arthur C
104△Moon Oscar D ◎

KIBBE AV fr 826 Worthington N to 395 Taylor (Right odd) Zone 5
10△Ceravolo Nazzarino
△Remington W N
12△Paran John L
△Stevenson W I
13△Paglia Romano
15△Paglia Luciano R ◎
18△Langone Michael L
△Paglia Nando J

KIMBERLY AV fr 407 White NE to 350 Allen (Right odd) Zone 8
3△Balderston M D Mrs ◎
7△Taylor Karl E ◎
11△Conway Louise M Mrs ◎
15△Hawkins J A Mrs
Volikas Marcus G
19△Malone Walter H ◎
△Pero Ernest F
20△Doyle George W ◎
25△Mathers Harry W
△Landaux George A ◎
26△Brockman Steven
30△Cataldo Gondrand F ◎
31△Dwyer Emmett ◎
33△Lane Michael
35△Burdick Arthur W
△Welch K I Mrs ◎
38△Emery Donald A ◎
△Varney Marshall L
41△Kearns Edward J ◎
△Kearns J L Mrs
42△Diehl John J ◎
△Barry Mary A Mrs
45△Halperin Norman
Richmond L B Mrs ◎
46△Belliveau Edgar F ◎
Belliveau L J Mrs
Hardy M J Mrs
Thatcher E J Mrs
51△Buder Frederick ◎
52△Goddell Samuel E ◎
56 RUPERT ST ends
57△Turnbull C M
58△Serlick Simon S ◎
61△D'Arcy John J
△Gloth Nathan C ◎
62△Egan John L ◎
△Carey Edmond T
67△King Pearl I Mrs ◎
68 Hart Edward W ◎
△Hart Edward H ◎
71△Carlton Leland G ◎
82 STRATFORD TER ends
83△Goldberg Max ◎
89△Bresnahan M A Mrs ◎
95△Hoff Julius ◎
98△Sagalyn Irwin ◎
101△Nyberg Gustaf M ◎
106 BURTON ST ends
107△Spellman A J Mrs ◎
114△Shaw Arthur M ◎
115△Jack Charles W ◎
119△Connelly Ambrose J ◎
120△Thibert Paul D ◎
125△Reiling Thomas L ◎
130△Jones Frederick D ◎
131△Ansty William T ◎
134 MANSFIELD ST ends
137△Schermerhorn W S ◎
140△Rice Frances W Mrs ◎
143△Mallory William G ◎
144△McPherson I Mrs ◎
149△Raffaele Michael ◎
150△Baurer Morris ◎
154△Schumacher H C ◎
155△Cutler Charles L ◎
160 Carlson J C Mrs
163△Vogler Peter C ◎
166△Cummings J A Mrs ◎

KING fr 181 Walnut E to 226 Middlesex (Right odd) Zone 9
5△Corbin E S Mrs
11△Santamaria Antonetta C Mrs ◎
12△Small Dennis H ◎
15△Mulvaney M T Mrs ◎
18△Burrell Thomas J
Taylor N Mrs
24 True Church of Christ
△Dragone Leon Rev
25 Caudle Albert
△Lambert Frank L ◎
Vacant
27△Hill Robert ◎
△Redd Robert W
28△Larkin C plasterer ◎
29 DeGeorge Joseph
△Meenaghan N B ◎
33 Adams Isabelle ◎
34△Thompson Robert J ◎
42△Nelson Roscoe C
△Jackson Felix H
Santos John
△Turner John W
43△Shannon Iva M Mrs ◎
45△Rondeau Thomas J
53△Mahoney M L Mrs furn rms ◎
58△Langone Vincenzo ◎
△Magagnoli Delmo
59 Dudley Sheldon F
King Robert I
△Talmadge R D
63 Moore Booker T
△Poitier George L ◎
65△Tate Oscar D
△Tate Raymond W
67△Hutchinson Bruce A ◎
68△Daniels Dan ◎
△Jackson Lewial V
Vacant
69 Lewis Eleanora Mrs
Vacant
71 Magagnoli Claudia Mrs
△Batchelor Walter C
Vacant
72△Bertoldi Martin R
△Liberatori Pietro ◎
80△Peters Donald A ◎
81 Tilli Joseph
△Dolan Jennie C Mrs
83△DiCassio Aldo
87 Connell H E Mrs
Maxwell Tyler
90△Altomare E Mrs ◎
△Gildersleeve Raymond E
97 HANCOCK ST crosses
101 Gospel Hall
102 Vacant
103△Robedeau Alfred A
105△Gore Nelson E
108△Potter C A radio repr
109△Robedeau Amos F
111△Ricceri Francesco ◎
112 Rose Murdo J ◎
116 Clark George
Billups Fannie L Mrs
119△Fusco Josephine Mrs ◎
122 Jaeger Emil E
△Kilb Elsie Mrs ◎
123 Tucker Joseph E
124△Anderson James C
△Washburn Mathilda Mrs ◎
125△Teehan J D ◎
△Teehan's Dairy
126 Ransom M Mrs
△Vaughan Sallie Mrs ◎
△Vaughan Maceyo
Watson Charles B
131△Betters Lorenzo N
△Teehan G T
132 Greenla B F ◎
135△Burke F furn rms ◎
△Mattye's Beauty Shop
136△Seeley Rena C Mrs
138 Smith Joseph ◎
139△Lewis John S
△Lewis Margaret R ◎
144△Calloway Frank
△Scott Anderson W ◎
145 NELSON AV begins
148△Whitsett Elwood E ◎
Vacant
149 Vacant
△Wombie Mary A Mrs
153△Bishop Henry V
△Scipione Domenic
154 Ziefelder L R Mrs
△Robarge G J
156△Hoppe Carrie E ◎
160△Fiorentino Samuel L ◎
161△Conti Joseph ◎
△Maratea Gaetano A
162△Rahe Owen R ◎
165 PRINCE ST begins
166△Latino L F ◎
171△Shephard Ivy C Mrs ◎
174△Taylor Crosland ◎
179△Scordino C S ◎
180 Arduino Francesco L ◎
△Arduino Joseph F
184△Conway N T Mrs ◎
185 Archambault J R
△Franko D M ◎
187△Longhi N A trucking ◎
191 MERRICK AV begins
196△Garvey Andrew T ◎
Lynch John V
204△Longhi Nicola A ◎
206△Conner William J
Vacant
210△Bryant John N ◎
211△Jackson F J ◎
214△Pellegrino F V ◎
222△Murphy Robert J ◎
225△Vickers Beauty Shop
227△(1)Bauine K M Mrs
△(2)Deely Rose D Mrs
△(3)Laballee Wilfred E
△(4)Roberts A D Jr
229△Belt & Grant Service Station
233 EASTERN AV crosses
246△Curto James ◎
△Curto P C Ice
△Goddard Duana E
248△Cook Archibald J ◎
252△Coogan T J ◎
253△Church of the Holy Family Convent
△Church of the Holy Family R C School
△Sisters of St Joseph
256△Hennessey M A Mrs ◎
266△Ryan Jennie A Mrs ◎
270△DiDomenico Joseph ◎
273 LOGAN ST crosses
278 Punderson Coal Co yard
291 HIGHLAND DIV NYNH&H RR crosses
305 WILBRAHAM AV crosses
309△Ianello James J
311△Ianello James V ◎
315 Avis William V
317△Johnson Walter W ◎
318△Jajuga S J grocer
319△Levine Samuel
323△Bennett Charles M ◎
325△Cobb Daniel ◎
327△Brown Wilbert E
328 NORTHAMPTON AV ends
331△Moriarty C T ◎
333△Dalley Patrick J ◎
335 Vacant
339△Crowley N B Mrs ◎
341△Sullivan M J ◎
342△Grant William A
343△Lothrop H M Mrs
344△Cooper David ◎
345△Lamica Alfred H ◎
347 Sullivan Thomas J
349△Moriarty T J ◎
350△Black Henry
351△Wynne Thomas F ◎
353△Odato Michael A ◎
355△Hunniston Thomas J
358 WESTFORD AV ends
359△Noonan Alice E ◎
369 Noonan Timothy
△Gulhan Mary A
380 MASSACHUSETTS AV ends
402 Hebert R C grocer
419 Affleck-Brock Soccer Field
420 DUNMORELAND ST ends
460 ALBEMARLE ST ends
474 BRADDOCK ST ends
482△Donohue Paul A ◎
490 WELLINGTON ST ends
522 Vacant
523△Schenk William A ◎
524△O'Brien John F ◎
529△Gallagher Francis M ◎

KING'S LA fr 54 Switzer av NW to B&ARR Zone 9
26△Quinlan George M ◎
39△Carey Daniel C ◎
51△Dennis Alphonse J ◎
54△White David H ◎
96 Vacant

KINGOKE LA fr 1329 S Branch pky E to 1428 Parker Zone 8
12 Vacant
15 Clark Leland S ◎
19 Vacant
45△Carlson Hjalmer M ◎

KINGSLEY fr 98 Corona SW to 75 Upland (Right even) Zone 4
15△Maybury William J ◎
18△Keith Vincent A ◎
21△Pratt Henry J Jr ◎
26△Hageman H V ◎
27△Corliss Thomas F ◎
31△Zimmerman O L ◎
37△McKinney W A Mrs ◎
41△Sirois Roland L ◎
42 SHERBROOKE ST ends
47△Martin William ◎
59△Przybycien W radios ◎
63△Fettes Alexander W ◎
69△Cameron Donald F ◎
△Cameron T B Mrs nurse
△Novak M nurse
70 CAREW TER ends
75△Brayton D M ◎
81△Guilbert Emanuel G ◎
87 Rousseau Leo H ◎
95 Pitoniak Arnold J ◎
98 GLENHAM ST ends
99△Santangelo John W
105 Moore Edward J ◎
109△Fitzgerald T F ◎

KINGSTON (Indian Orchard) fr 1920 Page blvd NE to dead end
31△Wilhelmi Erwin F ◎

KIPLING fr 423 Roosevelt av E bey Winton to 382 Abbott Zone 9
17△Malche Arthur J
18△Streeter William A ◎
25△Scully Hubert J ◎
26△St Jean Arthur E ◎
33△Russell Donald E ◎
34△Darney J Edward ◎
41△Walters Clifford J ◎
△Walters R W acct
42△Hall John B ◎
49△Morley Donald A ◎
50△Goudreau Norman W ◎
55△Wulff Otto H
60△Harreca Peter J ◎
63△Kramer Donald A ◎
72△DeGeorge Charles V ◎
73△Hennessy John F ◎
75 GILLETTE AV crosses
111 WINTON ST crosses

KIRBY fr Smith N to Chicopee line (Right odd) Zone 4
51△Conery James S ◎
57△Duckworth F M ◎
58 WOLFE ST begins
63△Martyny Charles ◎
81△Woods Stanley J Jr ◎

KIRTLEY fr 1390 Plumtree rd W ZONE 9

KNOLLWOOD fr 458 Carew NW bey Chapin ter (Right odd) Zone 4
15△Shapiro Samuel H ◎
18△Meltzer O distributor ◎
19△Gloth Israel ◎
24△Weinberg Morris ◎
25△Albert Michael ◎
28△Farrington W F
29△Lynch Walter F ◎
△Mansell Phillip O
30△Barbati I C Mrs ◎
33△Barr Joseph ◎
38△Leveton Robert
40△Leveton Benjamin ◎
45 Millard Perry J
47△Posner George ◎
50△Riskin J M meats ◎
53△McQuillan R J
55 LEXINGTON ST crosses
59△Goldberg David E
61△Engelson Sadie Mrs ◎
64△Cushing Maxwell ◎
65△Barez Joseph ◎
66△Albert Joseph E
69△Frentzos P Mrs
71△Blow Alexander D
74△Mowad Michael ◎
76△Ciccarelli J J
81△Arthur Thomas J
83△Arthur D Mrs ◎
84△Lieberman S L ◎
85△Rachleff Louis E ◎
△Weinberg H M ◎
86△Penn Abraham E
90△Kresslin S H ◎
91△Ringel Harry
95△Feldman Maurice H ◎
97△Starr Joseph
101 Vacant
103△Wildorr Carl R
107 CHAPIN TER crosses
113△Lavene Nathan J
115△Phillips Oscar G ◎
119△McMeans H L
122△Roberts Richard R ◎
125△Giannasi l'eo L ◎
128△Perrault Allen L ◎
133△Kendrick Herman D Jr ◎
134△Kaplan Isaac ◎

KNOWLTON fr 417 Plainfield NE Zone 7

KNOX fr 63 Windsor S to 252 Mill (Right even) Zone 5
2 WINDSOR ST ends
13 FOSTER ST ends
17 Knox Street Market grocers
23△Leahy John P
△Premont A R
25△Savard Ernest G ◎
26 DEXTER ST ends
29△Flurk Arthur E
31△LaBay Edward E
33△Bewsee George F
35△Everett A R
39△Keeley James F
41△Randall Tyler C
44 NEWMAN ST ends
45△Park James
47△Hupfer Oscar L
49△Blood Paul E
51△Porfilio Ralph
53△Brodeur G E Mrs
55△Bewsee Herbert L
57△DaPonde Carl ◎
59△DaPonde Charles A
63 Morrison A P Mrs
64△St Martin V M Mrs ◎
65△Fountain F E ◎
66△Babcock S J Mrs
67△Wheeler Fay F
68 Bamber Douglas C
69△Pothul A F ◎
70△Byron Francis J ◎
71△Cyranowsky S J
73 Shea Abbie E
74△Farrell Frederick J ◎
76△Pagnoni Evaristo
77△Zancan Victor E ◎
79△Whitman Eugene W
80△Lopez Anthony W
82△Paroli Albino ◎
83△Yacovone Joseph
84 SMITH ST ends
85△Mastrangelo Ulisse A
91△Yacovone Vincent ◎

KOPERNIK (Indian Orchard) fr 3 Parker E to 64 Ludlow av
— Immaculate Conception School (Polish)
19△Piecuch Frank W ◎
21 Mastalerz John M
25 Ciesla Thaddeus
27△Gorczyca Ignacy ◎
31△Tokarz Walter T ◎
33 Tokarz Theodore S ◎
34△Felician Sisters Convent

KOSCIUSKO (Indian Orchard) fr 15 Parker SE to 80 Ludlow av
7 Tyburski W S elec
9 Tyburski S F
11△Dyjak A M Mrs ◎
17 Marzlarz John M ◎
23△Hudek Tillie Mrs ◎
29 Gubala Michael ◎
37 Marcyk Ignatz ◎
Rozko William I
47△Popec Anna M Mrs ◎
51△Kulig H M Mrs ◎
53 HALLER ST crosses

KULIG fr 2463 Roosevelt av N to 1 Stanley Zone 4
17△McDermott M R Mrs ◎
29△Stolarz Joseph S ◎
36 Obara B M Mrs ◎
41△Gaspar O P ◎
47△McCarthy Richard W ◎
50△Pickos Walter E ◎
59 Vacant
60 Pickos John J ◎
63 Vacant
67 Vacant
69 STANLEY ST begins
70 Kulig Joseph

LACONIA fr 97 Verge S and E S to 213 do and E bey 53 Hardy to Stocker Zone 8
107△Hanas John ◎
121 Kiwacz K A Mrs ◎
131△Siwicki Frank ◎
153 Jekot Albert W ◎
171△Kowal Jakob ◎
191△Janowiec V J ◎

LADD fr 287 Eastern av E to 74 Logan (Right odd) Zone 9
9△Skeene Carl E ◎
12△Haggins Anna M ◎
14△Ingram L H Mrs
15△Gibbings L B ◎
16△Hendricks F A ◎
19△Lyons C A Mrs ◎
20△Bell P S H Mrs ◎
24△Scott Albert D
△Warner Alfred H ◎
25△Copeland John ◎
29△Hutchings H M Rev ◎
32△Hicks James T ◎
33△Scott Richard S ◎
34 Wynne Robert F
36△Collette C M Mrs ◎
40△Pomeroy M C Mrs ◎
41△Willingham Otis ◎
45 Dickson V G G ◎
47△Taylor George W Jr

LAFAYETTE fr 83 Amherst NE to 383 St James av (Right odd) Zone 9
3△Skinner Russell G ◎
4△Wheeler Maurice P ◎
9△Adams Clayton S ◎
10△Martens Carl B ◎
14△Bodge Francis O ◎
15△Merton Margaret T Mrs ◎
19△Herrick John F
20△Fregeau L P ◎
21△Schilling C tchr music ◎
26△Mitchell Walter H ◎
32△Budlong Grover C
33△Forsythe P S Mrs ◎
34 Budlong Donald B
37△Lawson L A Mrs ◎
Murray Frank M
38△Rasnall V J ◎
39 Adams Frederick H
△Ullery E S Mrs ◎
43△Cunningham L P ◎
44△Proskit William G ◎

LAKE DR (Indian Orchard) extends along shore of Lake Lorraine fr Page blvd S to Superior av Zone 4
20 Vacant
44△Crivelli Peter J ◎
56 BARNARD CT begins
60△Crawford B S ◎
66△Linde William ◎
70 MOHEGAN CT ends
112△McGrady M F Mrs ◎
120 ROSS ST ends
122 MICHIGAN ST ends
152△Lenhart William K ◎
158 SUPERIOR AV ends
164△Frank Henry ◎
180△Buckley J J ◎
184 LORIMER ST ends
— STEUBEN ST ends
— ONEIDA ST ends

LAKESIDE fr 539 Wilbraham rd S to 776 Alden (Right even) Zone 9
16△Silvia Charles E ◎
1△Gray Charles H ◎
22△Faatz George J ◎
25 ELSIE ST begins
26 HIGHLAND ST ends
31△Keating Paul L ◎
32△Fuller Raymond S ◎
36△Schenk Richard W ◎
38 Schenk Otto M
42△Townsend Edward J ◎
43△Hayes M S Mrs ◎
44△Townsend George R
46△Denver Georgia C Mrs ◎
49 SCHUYLER ST begins
52 CREST ST ends
57△Mackay David P ◎
58△Burke Ralph M ◎
62△Ducharme Fred O ◎
67△Croto Francis R ◎
68△Fales J M coml artist ◎
73 ESTHER ST begins
78 BROOKS ST ends
82△Lantry R M ◎
84△Hough Charles E
88△Blodgett R Alden ◎
100△Proguiske T A ◎
101△Schnitzer Harold E ◎
△Hatcher Richard E
104 INA ST ends
108△Carville D F ◎
114△Flanagan R L ◎
120△Flanagan K G Mrs ◎

LAKEVILLA AV fr 881 Wilbraham rd S to Lakevilla dr Zone 9
27△Boyd Wallace P ◎
28△Mills George L ◎
33△Allan Alexander ◎
63△Mooney Matthew P ◎
79 SIOUX AV crosses
87△Brennan E J ◎
94△Robbins Stuart E ◎

LAKEVILLA DR fr 92 Stapleton rd SW bey Monticello av Zone 9
— LAKEVILLA AV ends
— MONTICELLO AV ends
80△Rivard Paul M ◎

LAMONT fr 9 Fargo S to Plum Zone 9
15△Letendre Clara M Mrs ◎
43 Racing Pigeon Club
60△Jacques W H ◎
73△White George H ◎
93△Loatman E C ◎
100△Draper George R ◎
101△Fountain C H ◎
102 Vacant
113 Riley Wilfred T ◎
129△Stanhope Amos J ◎
131 STEVENSON AV begins
144 McGuigan John O ◎
Mayer Victor
154△Kohr Albert W ◎
157△Elliott P W ◎
158△McLean G R ◎
181△Ingram M A ◎
183 Elliott D C ◎
185△Taft Homer E

LANCASHIRE RD fr 148 Prospect NW bey 51 Chapin ter (Right odd) Zone 4
14△Katz Morris ◎
△Goldberg Thomas J ◎
15△Kanner Irving S ◎
23△Searleman Charles ◎
26△Kirpak Julius ◎
29△Surtek Walenty ◎
32△Hambro F S Mrs ◎
35△Block Erwin K ◎

LANCASTER fr 210 Plumtree rd N to Dennis Zone 8
7△Rhicard Vernal E ◎
11△Shagg Louis ◎
14△Lombard Charles W ◎
17△Patterson Winthrop H ◎
23△Cummings J P ◎
26△Keyes Stanley B ◎
27△Ireland John Jr ◎
34△Lederer Hans ◎
40△Kennedy Matthias J ◎
41△Flanagan Edward J ◎
46△Samay Ernest J ◎
47△Brennan Mary E ◎
53△McGregor E E ◎
54△Damour Paul E ◎
59△Baker Robert W ◎
60△Bourque J A ◎
65△Strom Oke W ◎
68△Smith John J ◎
73△Schnecloch G R ◎
79△Carcoran Mary T ◎
85△D'Ambrosia A A ◎
86△Carlson Emma L Mrs ◎
91 Vacant
94△Nichols E H ◎
97△McCarthy Edward E
100△Hall Victor L ◎
105△Leamy L J ◎
106△Phillips Malcolm W ◎
111△Maloney Joseph F ◎
113 Davison Wellen G
115 CAMBRIA ST begins
120△Lawson William A ◎
123 Gauthier Stephen A ◎
— DENNIS ST ends

LANCASTER AV—see Lancaster

LANG fr 1485 Carew E to 34 Windemere (Right odd) Zone 4
39 LITTLEJOHN ST begins
43△Daubmann George C ◎
51△Vitarelli Vincent S ◎
59 Zajdl Leo L ◎
67△Pappas Nicholas K ◎
75 EL PASO ST begins
76 ANNE ST ends
94△Allen William J ◎
100 Park Samuel L ◎
106 Murray Carl E ◎
108 RUSSELL ST ends
109 REDLANDS ST ends
122 Vacant
127 Bushey Frederick F ◎
134△Kasemeotes Paul N ◎
135 HAUMONT ST ends
138 DAVIS ST begins
144△Lam Ung ◎
150△Dattola Rocco T ◎
163 SANTA BARBARA ST begins
166 ARTHUR ST begins
167△DeMarinos Frederick ◎
172△Larosnis Rose Mrs ◎
175△Allen George A Jr ◎
179△Aroeth Michael ◎
189 MONROVIA ST begins

LANGDON fr 77 Penacook NE to 914 Liberty (Right odd) Zone 4
4△Corliss Thomas P ◎
8△Kennedy Timothy F ◎
10△Bullens Frank W
11△Watters Arthur W
13△Papandrinopoulos J B ◎
14 Dunn C Mrs ◎
16△Dunn James P
17△Thomlette J E Mrs ◎
19 Conway V T
22 LEROY PL begins
23△Gour Alcide J ◎
24△Clune William G ◎
30△Kerrick Bernard A
31△Sullivan Frank J ◎
33△VanDyke Cleon A
37△Sheehan Daniel J ◎
38△Ferris Warren F
39△Bagley Harold J
40△Begley Jeremiah B ◎
41 Vacant
43 Kennedy John E
44△Courtney Michael ◎
46 Russell Mary E
Russell F A
47△Cieciumowicz J I ◎
Cieciumowicz Stanley E
49 Sarna Wanda Mrs
50△Russell John J ◎
51△Cummings James J
McDonough John
53△Haggerty Patrick J ◎
56△Shea C G Mrs ◎
57△Spellacy H L Mrs
58△Carmody Patrick J ◎
59△Woods E J ◎
63△White Elizabeth A Mrs ◎
66△Balfour William ◎
67△Carellas George T ◎

LANSING PL fr S Dickinson N to 228½ do (Left odd) Zone 8
29△Sherman R E contr
33△Webb Clifford E
35 Wollner Edward J
37△Allen H M Mrs
△Eitich John B
41 Buendo Joseph A
41△Buendo Carlo J ◎
47△Dubuc Albert F ◎
55 Grover William J
56△A & R Metal Works auto body mfrs
57 Bliss Howard C
Petschke Marion A
59△Hughes Charles W
61△Martin Earl W
Vacant
65△Mika Martin A
△Provost Agnes C Mrs
△Ryan James J Jr
△Savoy Robert F
△Sperr E F Mrs
△Witek Michael A

LARCH LA fr 155 Maynard NE to Edgewood Gardens Zone 9
— PARMELEE ST ends
— EDGEWOOD GARDENS begins
— EDGEWOOD GARDENS ends

LARCHMONT fr N of Royal S to 148 Devonshire rd (Right even) Zone 8
18△Johnson Roland H ◎
32 ROYAL ST ends
33 Boone Jennie V Mrs ◎
44△Dobrowski R A ◎
79 Freeman Clyde ◎
81△Roth P I Mrs ◎
82△Holt Kenneth H ◎
88△Seaberg Carl G ◎
91△Thibodeau John ◎
92 Courtney Ambrose A
98 Courtney John L ◎
104△Robitaille William R ◎
112 DEVONSHIRE RD ends
113 Thibodeau Earl H ◎

LARKSPUR fr 567 White E to 130 Dorset (Right odd) Zone 8
4△Hutchings Edward ◎
14△Gibbons Lawrence J ◎
18△Biggart R A Mrs ◎
24△Schrader William F ◎
25△Arnold Nason E ◎
28△Chapin Ralph R ◎
32△Castello James M ◎
35△Higgins F C Mrs ◎
38△Adolphson F W Mrs ◎
39△Black William ◎
44△Abbott Clarence M ◎
46△Liberty Leo A ◎
50△Moulton A Omer ◎
51△Cooley Walter R ◎
54△Strong Earl D ◎
55△Trager Jerry S ◎
58△Hunter Basil J ◎
59 GREENBRIER ST begins
62△Beglane John A ◎
68△Beglane George R ◎
72△Downing E H Mrs ◎
85 BRUNSWICK ST crosses
101△Osla Louis ◎
102△Drohan Richard H ◎
105△Joyce Glenn F
106△McDonnell John F ◎
107△Fountain Horace N ◎
110△Durfee Charles E ◎
111△Hillsburg Caroll F ◎
112 Crumbllt Raymond L
115△Thresher S E ◎
116△Braf Jacob D ◎
△Wing Fred W
119△Devine Donald F ◎
120△Tatro G M Mrs
121△Devine Patrick F
122△Matthews R U ◎
135△Butova Henry A ◎

LATHROP fr 15 Halsey N (Right odd) Zone 4
5△Callahan Nora F Mrs ◎
△Collins James J

LAUREL fr 548 Plainfield W to Riverside rd (Right even) Zone 7
11△Bogacz M S ◎
15△Krause John
16△Kruszyna Felix
△Vrana August A ◎
17△Sweeney Elmer I
19△O'Connor John F ◎
20△McDermott T J
△Veinot George H
23△Baldyga Walter ◎
△Callahan Evelyn I Mrs
27△Geddu Leo E
29 Ottone Angelo
31△Crowley M Mrs
33△Buckley Jeremiah M ◎
34△Honiker Charles A ◎
36△Young J O Co Inc ladder mfrs
37△Quill Catherine C Mrs ◎
39△Quill John J
47 White William
△Hardina L E E
△Pelletiere Edward T
△Scoghrue Francis W
53 Niquette George E
Vacant
△O'Shaughnessy John ◎
△LaBlanc Jean M
62△Bernier Beatrice A Mrs
△Pilon Elmer
67△Bailey Mary O Mrs ◎
△Hedges Louise A Mrs

LAURELTON fr 23 Royal S to 82 Riverton rd (Right even) Zone 9
159ΔHamilton N F Mrs ◎
165ΔGosselin Raymond J ◎
166 Hamborg Charles P ◎
170ΔWilson Bernard A ◎
ΔWilson G C Mrs nurse
175ΔSheppard Charles P
176ΔSimpson J H ◎
180ΔReardon James T ◎
181 Perl Ross
183 Vacant
195ΔGray Jane P Mrs ◎
196ΔEldredge Charles A ◎
199ΔHosmer Karl E ◎
202ΔFoster Jesse W ◎
208ΔWolf Richard C ◎
212ΔClini Fred J ◎
216 Ryan James F ◎
221ΔGrey Pauline C Mrs ◎
225 DEVONSHIRE RD crosses
235 O'Connor Donald P ◎
236ΔSuska Michael A ◎
241ΔKeita Max J ◎
245 Livermore L M Mrs ◎
255ΔMartin Felix ◎
258ΔCroft Donald E ◎
259 WHITFIELD ST begins
260ΔRogers Raymond A ◎
261ΔPflug A A chiropodist ◎
271 Vacant
272 Cottini Butlene F
281ΔParker Ward S ◎
292 Desautels Alfred V ◎
302ΔKnybel Anthony J ◎

LAURENCE fr 1031 Carew S to Griffin (Right odd) Zone 4
20ΔStenson Charles ◎
24ΔMartin Donald E ◎
31ΔMacKenzie Alexander ◎
68 BORDER ST ends
70ΔMatsei William E ◎
74ΔBentley George R ◎
77 Robbins Andrew R ◎
81 Cabey William F ◎
85ΔCabey James J ◎
88ΔMorris Benjamin C ◎
91 Sullivan Harry J ◎
95ΔGuynup John A Jr ◎
101ΔCabey Andrew ◎

LAVERNE fr 66 Marengo pk NW to 75 Bellevue av Zone 8

LAWE (Indian Orchard) fr 80 Parker N to 43 Banner (Left odd)
7 Serwatka Valerian N ◎
9ΔDymon Tomasz S
13 Sojka Jan ◎
15 FALMOUTH ST crosses
19 Flynn Sophie M Mrs
LaBonte Joseph W
21 Zywiak Anna Mrs
23ΔKozaczka Walter
ΔRogowski Apolonia Mrs
25 Skorzylas John J
Pabis Apolonia M Mrs
26 BANNER ST ends

LAWN fr 61 Audubon E (Right odd) Zone 8
14ΔAnderson Chester A ◎
15 Vacant
18ΔSand John E
19½ Vacant
21 Vacant
25ΔGasparini Palma Mrs ◎

LAWNDALE fr 696 Belmont av S to 117 Commonwealth av (Right even) Zone 8
8ΔDriscoll P J ◎
10ΔWeisenberg Morton ◎
16ΔSiegel Ely ◎
18ΔGrant Joseph D
19ΔLeary James F ◎
22ΔNeigher Abraham
23 Vacant
D'Agostino Joseph J
ΔFaust Vincent J
24ΔBraddon Henry
28 FAIRMOUNT ST ends
33ΔHesselton R E
34ΔMcKenna M J ◎
35ΔLattinville O C
36ΔBrady Bernard D
40ΔRyan Philip I ◎
43ΔYoung David H Jr
45ΔGrodsky N N ◎
46ΔNewton Charles F ◎
49ΔMcCarthy Charles E ◎
51ΔMeaney William H
52ΔCowles Stuart F ◎
55ΔPlaydon Frances ◎
61ΔElmer Roscoe H
63ΔPerkins Robert E
67ΔBuckley Edward J
68ΔSteere Clarence M ◎
69 Johnson Robert F ◎

LAWNWOOD fr 684 Boston rd NW bey Covington (Right odd) Zone 9
12ΔGareeau Napoleon ◎
17ΔNorman Earl H ◎
25 Gagne Norman W D ◎
26 COVINGTON ST ends
31ΔFresnel H R Mrs ◎
47 Gengle N furniture finisher ◎
48ΔStetson Louis C ◎

LAYZON BROTHERS RD (Indian Orchard) fr 407 Goodwin S and E bey Rodney Smith Jr cir to 511 do
3 Brown Thomas P
5 Perriter Joseph M
7 Nyman Alarick A
9 Durocher Leo W
10 Nicholson Homer
11 Kelly Raymond J
12 Roncewske Sol
13 Goss Everett F
14 Stewart Glenn C
15 Grannis Allan M
17 Ravella Peter A
19 McAllister William W
20ΔDilks Lewis E
21 Stallone Donna S Mrs
22 Thomas Jesse L
23 Drapeau Raymond C
25 Murgolo Paul W
27 Richards Edward F
29 McClellan John P
31 VanLoan Kenneth R
33 Gilfoil Walter J
35 Tucker Edward N
37 Brazee Alfred F
38 ARTHUR PICARD CIR begins
39 Guidette Donald V
41 Baker William P
43 Carrie William S
45 Williams Milton W
47 Brick Leo R
48 Cogut Stanley E
49 Brown Joseph P
50 Day Allen L
51 Hebert Joseph J
52 Tompkins Gordon C
54 Kasza Chester
55 Carney Joseph K
57 Pelletier Louis J
59 Amazeen Delmer T
60 Preissler Earle P
61 Cignoni William H
62 Reid George W
63 Tucker William W
64 Russell Alice G Mrs
65 Heron David J
66 Williams George J
67 Erickson John H
69 McDonald John J
71 Phelan John D
73 Fish George H
75 Cabana Arthur C
77 Mills Vernon I
79 Pichard Leo J
81 McIntosh Howard S
83 Kalish Edward
85 Johnson Edward
86 Mahoney John J
87 Grant Melvin H
88 Closta Joseph S
89 Lenneban W H
89½ STEWART GLEN DR ends
90 Doyle John M
91 Horman Robert J
92 Rotolo Fiore J
93 Stone David L
94 Blakely Guy E
96 Tremblay Raymond A
97 Toleri Vincent E
98 Simonoko Francis W
99 Mayo William E
100 Simone Shirley B Mrs
101 Livingstone A R Jr
102 RODNEY SMITH JR CIR begins
103 Craven Edward F
105 LaRue Arthur A
107 Gendron Raymond
109 Burnham Alfred H
110 Stokes John F
111 McKalop Robert
112 Gamache Louis A
113 Alberg Robert E
114 Newman Robert B
115 Motyka Frank L
116 Marshall Harold F
117 Salemi Domenick
119 Nickerson W F
121 Lewis Edgar J
123 Black Norman H
124 Nooks Francis J
125 Ward Ralph C
126 Oski Charles S
127 Martins Miguel
128 Poireir Arthur L
129 Moriarty Thomas F
130 Winter Walter W
131 Girard R E
133 Mallett Irving L
134 O'Neil Francis E
135 Whiteley Donald E
136 Cox Harry F
137 Stanton Arthur B
139 Cason Norman N
141 Daley Paul R
143 Bubiec Joseph C

LAZON BROTHERS RD (Indian Orchard)—see Layzon Brothers rd (Indian Orchard)

LEAHY fr 1240 Carew NW to 9 MacArthur Zone 4
7 Byrnes John R
9 Johnson Walter
13 Vacant
15 Couture Joseph A
16 VANDERGRIFT ST ends
20 Quinn James W
21ΔDuval George E
22ΔMaxwell P M Mrs
23 Grigus Albert G
26ΔMercier Russell W
27ΔRiker Samuel M
29 Vacant
34 Foley Paul A
35ΔMcGrevy Robert D
36ΔGarcia Joseph J
37 Napolitian Vincent J
40ΔSpringfield Housing Authority Patriots Corners Project office
41 Vacant
43ΔCholniere Joseph A
44 FARLEY ST begins
49ΔLaBirge Raymond L
53 Wesnick Alfred J
55 Egan Bernard A
56 Catineau Willard
58ΔKearns Donald F
60 Torre Carlo S
62ΔFrangus Louis N
63ΔBourque William A
65 Jones Ellery R
67 Hegarty Francis P
69ΔMazzio Rose A
70 Wooten Herbert O
72 Cerra Robert A
74 Somers Eleanor E Mrs
76 Fitzgerald Michael R

LEAVITT fr S of Silas N to 68 Lorenzo (Right odd) Zone 9
57 Day William C ◎
69 SILAS ST crosses
81ΔCarlson E M Mrs ◎
85ΔWeatherbee T C ◎
90 Kupis Walter ◎
95ΔAllen Fred H ◎
101 Gillette Frederick L
112ΔSaliba Nelson A ◎

LEBANON fr 230 Walnut E to 236 Eastern av (Right odd) Zone 9
11ΔByrd C Otis ◎
12ΔScagliarini S L
14 Tinti A Mrs
17ΔWimbush D W ◎
18ΔMoore Calvin J
19ΔWimbish William T
21ΔWhite Lukelan M ◎
King Clinton
22ΔHall John B ◎
25ΔMartin Emmett T
ΔJohnson J H ◎
McCoy Marion
26ΔPotter Nellie A Mrs ◎
28 Duffy James J
Lalacona Rose Mrs
29ΔEdmonds M Mrs ◎
30ΔParkam John H ◎
32ΔMcCall Thomas
33ΔKirkpatrick Roxion
34ΔWalker Frank J ◎
35ΔO'Connor Wilfred A ◎
37 Hickson John F
45ΔWillis Mary L Mrs
Fulta Charlotte
48ΔCharles Alexander ◎
52ΔPotito Anthony ◎
53ΔBrodie William
ΔLewis Leroy
55ΔClemons Perlie
Johnson G E Mrs
59 HANCOCK ST crosses
67ΔBarnes George W
ΔBouthillier Edward A
Geoffrion Warren E
Swiatek Joseph
Zerianzo Angelo C
Vacant
69ΔBrogue Edward ◎
ΔBrogue M E Mrs tchr music
72ΔMunro Annie Mrs
73ΔLew Harry H ◎
74ΔGobbi A Peter ◎
79ΔRushby Frederick J ◎
81ΔCarando T E
ΔDonovan Clara L Mrs
82ΔBongiorni Eugenio C ◎
83ΔDelNegro Vincent
ΔLogan George D
ΔDeDomenico Carmelo
85ΔGrant William A
ΔWoodgett K L Mrs
86ΔSeabury Kendall E ◎
Mikesh Edward F
87ΔReid Willis
ΔBrown John H ◎
ΔHollins Amanda
90 LEBANON PL begins
91ΔBertera Emilio P
93ΔRaimondi Augusto ◎
95ΔCurto Francesco ◎
96ΔDickens Norman ◎
97 Lopes Leo
101ΔScalia Joseph A
Capaccio Nicholas J
105ΔCapaccio Frank ◎
107 Capaccio F grocer
109 NELSON AV crosses
112 Wescott Ernest F ◎
113ΔCarde Emidio ◎
114ΔWestcott George F
117 Vacant
ΔRobert Alfred A ◎
120ΔLandon W R
ΔRoberts L A Mrs
122ΔConverse Frederick L
123ΔBoyle E V Mrs ◎
127ΔPietroniro A M ◎
ΔGiglietti Frank J
130 PRINCE ST ends
133ΔSanderson Mabel ◎
137ΔDill Walter E ◎
141 Hardie Albert L ◎
147ΔBello Angelina Mrs
ΔParker George W ◎
149ΔJackson John ◎
151ΔLewis Joseph A
152ΔGreene Joshua P ◎
156 MERRICK AV ends
157ΔBenson Olaf J ◎
159ΔAnderson Ruth K Mrs ◎
165ΔMatthews Reginald S ◎
169ΔSchuler George
ΔDunern M Mrs ◎
172ΔBertera Hugo J ◎
177 Vacant
178ΔLussier Alfonse E ◎
ΔReeve Charles E
181 Smith Bernard E
182ΔLabrasseur Adelard
187ΔKane Thomas A

LEBANON PL fr 90 Lebanon N (Right even) Zone 9
1 Walter David
ΔWalter Willie B ◎
2ΔGivens Robert L ◎

LEDYARD fr 232 Armory W to 525 Liberty (Right odd) Zone 4
7 Martin Catherine E Mrs
9ΔCarney William ◎
12ΔCallahan K A Mrs
14 O'Shea John ◎
15ΔBreglanes James
16ΔCharlier Roger G ◎
17ΔPappas C N ◎
18ΔDinelsi Adele Mrs
19ΔHarrington James J Jr ◎
21 Clark Thomas H ◎
22 McCombe John
23ΔDion Norman J
24ΔOsadchuk Louis ◎
25 Arnold Wendell J ◎
Kleison Josephine Mrs
26ΔO'Connell Henry W
29ΔKilleen James H ◎
31ΔBurke Myles D ◎
ΔAppleby S H
ΔAppleby & Appleby bldg wreckers
32ΔJohnson George H
34ΔGeorgeopoulos S G
35ΔShende Mary Mrs
ΔMcCarthy Simon L ◎
38ΔBrady James P
ΔO'Connor H Mrs ◎
39 Mitchell David H
ΔMitchell John A ◎
42ΔHaggerty F T MD
ΔRoche May C Mrs
Vacant
45ΔLyons Helena E ◎
ΔStark John L
46ΔLawes Gilbert J
ΔReardon Eleanor C ◎

LEE fr 125 Oak Grove av E to 32 Kenyon (Left even) Zone 9
4 Bresigne Dominick ◎
12ΔOlsson Nils P
14ΔAnderson C T Mrs
16ΔFoster Albert W
18ΔCarlson Arthur J
ΔRae John N

LEETE fr 15 Long Hill E to 82 Fort Pleasant av (Right odd) Zone 8
3ΔHersh Clarence
ΔMoquin Philip O
ΔGuistina Bartolo
Vacant
9ΔLeinic Harry E
ΔLeary M T Mrs ◎
15ΔTuzzio Filomena Mrs
Millilo Agostino
ΔWinniman Irving ◎
17ΔSanvidotto A L
19ΔScherpa Charles L ◎
20ΔBalmond Raymond A
ΔMalaguti F F Mrs
ΔGuidette Clara M ◎
23ΔNaglieri Martino ◎
ΔNaglieri Michael J
ΔBongiovanni R J
24ΔLaValley Joseph
ΔMcKee Edward C
29ΔBowers Mary Mrs
ΔNagliere Joseph L ◎
ΔRomano Dominic
30ΔAscher H B Mrs ◎
ΔAsher Harold R
34ΔCarino Antonio ◎
ΔBrothers Jack L
35ΔBotta Joseph ◎
ΔDziok M C Mrs
Vacant
36ΔPasquale L J
39 COOMES ST begins
40 Colopy James L
ΔUccelia William W ◎
45ΔGosset J N
ΔMenard A R Mrs
Menard Robert W
51ΔPort E Mrs corsetiere
ΔDonovan M Mrs
ΔPort D cigar mfr ◎
ΔSenk Robert E
ΔEmerson A B
55ΔBlais David J ◎
ΔThomas Parker H
ΔMinney M L Mrs
61ΔWoods Stanley J
63ΔDriscoll L M Mrs ◎
67 LONG VIEW ST begins
70ΔStacy Machine Works Inc
73ΔDuBois Yvonne B
79ΔCurran M G Mrs
ΔShea Anna E Mrs ◎

LEHIGH fr 41 Nottingham NW bey Ansara to 21 Cuff av (Right odd) Zone 4
15ΔHitchcock M L ◎
19 Parris James C ◎
69 ANSARA ST begins
70 Harrison Joseph
80 Giaquinto Robert E ◎
88 Schaudynat Edward ◎
89ΔRandall Norman M
96 Vangel Nicholas
99 Bedore Chester E ◎
114ΔSchmaltz J W Jr ◎
110 Reader John W

LEITCH fr 209 Boston rd N bey Bay (Right odd) Zone 9
38ΔMcDonald Edward J ◎
39ΔGordon Harold J ◎
45ΔMacomber Gerald A ◎
52ΔClunan G F ◎
53ΔBristow William T ◎
58ΔCooke Harvey ◎
65 BAY ST crosses
75ΔLoughman John R ◎
80ΔPetig William F ◎
91ΔKibbe Lawrence A ◎
92ΔLangone C F ◎
97ΔMoylan D F milk ◎
98ΔBliss Jennie B Mrs ◎
103ΔMoriarty Henry M ◎
104ΔSheridan Robert E
111ΔCieplik Walter ◎
112ΔChernosky A F ◎
117ΔRoberts Harold H ◎
118ΔHealy Earl F ◎
123ΔKeil Wilbur E ◎
124ΔLineberry Charles M ◎
129ΔBurns William H ◎
130ΔFountain Stanley E ◎

LENOX fr 485½ Sumner av S to Forest pk (Right even) Zone 8
12ΔMilerick A C Mrs ◎
15ΔFitzgerald G D ◎
16 Curto Frances
Vacant

Lenox—continued
19ΔBellefeuille A J ◎
ΔSimons K E I Mrs
20ΔHanford Ernest R ◎
25ΔSears George W ◎
26ΔPaquette Ernest A ◎
29ΔAmbler Arnold
ΔConnors Frank H
30ΔTuttle Patrick J ◎
34ΔMacDonnell M F ◎
35ΔSutkovoy Peter ◎
38 Perkins Frank D
ΔSares Theodore P ◎
39ΔBurke Joseph A ◎
43ΔProvost Raymond E ◎

LEO (Indian Orchard) fr 58 Pemaquid W
7ΔLindwall Albert G ◎

LEONARD fr 324 Franklin NW to 243 Stafford (Right odd) Zone 4
11 Our Lady of the Rosary Hall
14ΔMorocco Movies for all Occasions Co
16ΔWiatrowski A F ◎
18ΔDuffy John J
20ΔBriggs I M Mrs
24ΔSatchell Myles G
26ΔRearden M C Mrs ◎
28ΔSkowronski Felix ◎
Bogusz Edward S
34ΔTomczak Joseph B ◎
ΔCieslucki Stanley J
38ΔFinn Joseph M
ΔKuchinski Martin
Lookliss F H Mrs ◎
44ΔBirkin William
46ΔKienakis Peter E
48ΔFarber F H ◎
50ΔForgette Dona P ◎

LEOPOLD fr N of Fargo S bey 99 do Zone 9
— FARGO ST crosses

LEROY PL fr 22 Langdon N (Right odd) Zone 4
14ΔGalvin Edward J ◎
18ΔSullivan John E ◎
19ΔJoseph Rose Mrs ◎
22ΔDaniels James S

LESLIE fr 566 Liberty W to 55 Stafford (Right even) Zone 4
11ΔGirard Ralph C
12ΔHaydук Chester T
13ΔTuomey John F ◎
14ΔHayduk Mary A Mrs ◎
17ΔKrecsko Stanley A ◎
19ΔKrecsko Walter J
24ΔMegazzini Primo L ◎
27ΔClark Warren S ◎
28ΔMagiopoulos Dimitras G ◎
30ΔCampbell G H
31ΔManfredi Massimino ◎
33ΔMason Bridget T Mrs
36ΔHickey John J ◎
37ΔConnors Edward F
39ΔLangone Anthony J ◎
42ΔRaschi Louis J
43ΔAlbancas John E
45ΔMoropoulos S C ◎
46ΔSerafino A J ◎
49ΔZguro Toli P ◎
50ΔStavros Peter S ◎
51ΔLangone Frank J
55ΔMacNeil Raymond J
57ΔZguro Harry P ◎
61 Woods Dennis
65ΔManitsas Christopher M
67ΔKinanis D L ◎

LESTER fr 640 Sumner av N to 31 Vermont (Right odd) Zone 8
12ΔCatlin Elmer L ◎
14ΔShea William F
17ΔMcKeown George J ◎
ΔStevenson Raymond J
20ΔBlinn Robert T
ΔCaron Nelson C
21ΔFenton John E ◎
ΔBelcher Clarence L
24ΔMorse Grace G Mrs ◎
ΔWallace Richard A
27ΔBirchard J D
ΔSchneeloch Eckbert ◎
30ΔColtrera Leon M ◎
ΔGauthier Maurice O
33ΔDeroteau Edmond J ◎
ΔPatterson Robert B
34ΔGraves B M Mrs
Zaorski Kazimer ◎
37ΔBerard Hervey L
39ΔLovett N M Mrs ◎
41ΔHunt John A ◎
43ΔBarth Frank R

44ΔGray Flora P Mrs ◎
47ΔBabineau Charles F ◎
Superneau Norman J ◎
48ΔEaton A Philip
ΔSpencer Alice M Mrs ◎
51ΔO'Connor John J
53ΔGrimaldi Frank ◎
54ΔStiles B B Mrs ◎
ΔStiles Norman W
57ΔRoss Thomas
58ΔVigneault Joseph F Jr
ΔWaegelein Louis P
59ΔGleason Thomas ◎
60ΔWhite Henry A Jr
ΔLavallee Napoleon P
64ΔZucco Frank J

LEXINGTON fr 591 Chestnut E to 152 Massasoit (Right odd) Zone 7
15 Goggin E D
16ΔCarramas George N ◎
ΔGiassunos C P
Vacant
17ΔPierce Mary A ◎
ΔSteblin Mary I Mrs
20ΔPlante Joseph A ◎
ΔLee Leona M Mrs
22ΔPetrie William L
23ΔSzostek Andrew ◎
ΔShea James J
24ΔMahoney John C
Pelkey Anna J Mrs
ΔDuffany M E Mrs
25 Lotterman L R
Zades Costas N
26 Breslan M P
28 Kazakourkas Charles
29 Guertin Robert
ΔGuertin Louis D ◎
32ΔLonergan Edmond F
ΔNorkin Jacob ◎
33ΔCharest Arthur G ◎
37ΔCole Gladys W ◎
40ΔLanders William
ΔWade Richard A
40r Vacant
41ΔDuborik B J
ΔHarvey Edgar
ΔMartel N E ◎
44ΔFitzgerald E T Mrs ◎
46ΔShrader Andrew J
48 Bessette William J
49 Beaudry Laurent L
Lewis Robert
50ΔKenyon Leon J
54ΔMcCormick Raymond L
ΔNelson C A Mrs ◎
60ΔHerons Bruno J ◎
61 MASSASOIT ST crosses
70 Sinetsky Harry G
75 NARRAGANSETT ST crosses
113ΔLerman Morton ◎
119ΔResnick Leo ◎
125 JARDINE ST crosses
133ΔRose Paul S ◎
137ΔThomas F M Mrs ◎
243 KNOLLWOOD ST crosses
263 MELHA AV crosses
279ΔHyland Thomas J
280 Cloutier Alfred H ◎
281ΔBrown James A ◎
283ΔSweeney John J
284ΔO'Connor E J Jr
285ΔWinters Patrick J ◎
286ΔLohan Thomas J ◎
289ΔMoynihan J F ◎
290ΔBrosman Michael T
291ΔAshe Thomas F
292ΔGloth Hyman ◎
295ΔCohen Samuel A ◎
ΔUnited Specialty Co novelties
299ΔSkoler Fred E
300ΔMegazzini Louis ◎
301ΔKantor Joseph ◎
302ΔBertodo Letizia Mrs
304 HARLAN ST begins
305ΔStocks Frederick J ◎
Stocks Agnes M Mrs
309ΔStone Louis ◎
ΔStone Abraham ◎

LEYFRED TER fr 57 Belmont av NE to 28 Dickinson (Right odd) (Incorrectly numbered) Zone 8
4ΔHill Pope
Barr Virginius C
ΔHreskell C T Mrs
ΔMcCormick S T Mrs
8ΔGaudette Lionel J ◎
ΔVolemmis Grace S
ΔRoberge John J
ΔMatthews C B Mrs
ΔNewhouse Harold I
ΔConnelly H M Mrs
ΔMead Lillian H
Sullivan Edward F
12ΔSnyder Sidney ◎
14ΔHartman F M Mrs

17 DeLaBelle Apts
ΔPierce Mildred C Mrs
ΔSistare Donald R
ΔDowney L S Mrs
ΔGilbert Sally Mrs
ΔKatler Sarah Mrs
ΔRomoni Angelo E
ΔPrice Thomas
ΔGordon Halstead A
ΔGordon Alex
18ΔFisher Milton M ◎
23ΔBrenner Bruno F
ΔHamilton Robert ◎
24ΔBaer Massimo ◎
28ΔRiga J G ◎
31ΔFerranti Frank J
ΔFreeman Harry ◎
ΔRosenthal C S Mrs
34ΔGallither M E Mrs beauty shop ◎
37ΔTirrell Russell N
38ΔRiga Ruth M Mrs ◎
ΔDunnigan James T
39ΔCalvin Edwin P ◎
42ΔTzegal Maxwell H ◎
43ΔTodd Norman H ◎
ΔDivine H H Mrs
47ΔHurley William ◎
ΔHollman Omer W
48ΔFleming William J ◎
50ΔKeene James A
51ΔHolcomb H F auctioneer
53ΔShepard B L Mrs ◎
ΔFoy George
56ΔMarkley Philip M ◎
57ΔGoehlert Karl
59ΔSweatt G W Jr
ΔPellissey W L
65ΔLoring Robert L
ΔSpear Clayton S ◎
66ΔMinsk Arthur ◎
Vacant
69ΔMathiasen F K Mrs ◎
ΔMason Anna B Mrs
70ΔStein Morton J
73ΔGoodman Irving
74ΔStone Albert P
75ΔPrice Samuel ◎
78ΔAngers George W ◎
79ΔKoffman M M ◎
80ΔSuher Raymond
81ΔClark Adelbert B
82ΔCanter S A ◎
85ΔToomey A T Mrs ◎
87ΔNielsen Christian H
88ΔDahl Vincent M
92ΔWolfe Benjamin ◎
96ΔParoshinsky Arthur
99ΔFeinstein Irving ◎
100ΔSmall Philip ◎
104ΔKimball A L Mrs ◎
113 WOODSIDE TER crosses
119ΔAngers Henry E ●
120ΔKlein Bernard J ●
124ΔLeveton Edward E
127ΔKanter Robert L ◎
128ΔBartlett Louis D
130ΔFein Samuel L ●
131ΔWheeler Daniel R
134ΔLittell Elliot M ◎
135ΔAckerman Max R
136ΔMaley Francis J
137 Corvin William B ◎
141ΔZwirn Robert M
143ΔTillman H R ●
146ΔOwens Harold F ●
147ΔPaglos Stephen ◎
ΔRitzer Rosalind K Mrs
148ΔThompson C R
150ΔSteinhardt A H
ΔSteinhardt M tchr music
151ΔCokkinias Nestor P ◎
152ΔLabel Philip B ◎
153 Vacant
156ΔBianco Louis D ●
157ΔKatzif Harry ◎
ΔGelin Isidore
158ΔSelbelli Joseph K
161 Kuzon Edward M ◎
163ΔLeff Samuel
164ΔBiggins W F ●
165ΔRoberts Laurence W
167ΔGoldberg Murray D ◎
171 Vacant
168ΔJacobson Joseph ◎
170ΔDailey Kathryn Mrs
174 DARWELL ST ends
177ΔLesperance E F ●
179ΔLaBrake F S
180 Vacant
185ΔBrisk Samuel ●
189ΔSmaha Edward
ΔSmaha Harry ●
192ΔCardinal A J
ΔMcBride George H ◎
193ΔCicela Santo F ●
195ΔSpagnolo Sam
197ΔWelser Philip
198ΔDesmarais O J
ΔLodigiani Giralomo ◎
199ΔDavidson Albert A ◎
203ΔCavallo Antonio ●

204ΔCondino Alphonse ●
ΔCondino Anthony J
205ΔGeorge Joseph

LIBCAR fr 798 Liberty W to 759 Carew Zone 4
5ΔLiberty Cleaners & Dyers
7 Cutini A G shoe repr

LIBERTY fr 1773 Main NE to 242 Chestnut and fr 257½ do NE and N to Chicopee line (Right odd) Zones 3 and 4
7 Kay & Day Tailors
9ΔHotel Charles Barber Shop
12ΔBlue Ribbon Garage
13ΔHotel Charles
17ΔPhilip Distributing Co hosiery
18ΔRoberts F L & Co Inc gasoline
26ΔHamilakis S G rest
30 Roberts F L & Co Inc gasoline
31ΔRailway Express Agency Inc
33ΔUnion Station
40ΔTerminal Garage Inc
53ΔInterstate Sales Corp gen mdse
55ΔTravelers Aid Society of Spfd Mass
Δ(101)Spfd Black & White Taxi Service Inc
56 Victory Realty Co warehouse
57ΔB&ARR station
ΔB&MRR station
ΔNYNH&HRR station
ΔUnion News Co
ΔWU Tel Co
ΔBlack & White Cab Co of Springfield Inc
57 Union Station Barber Shop
62 Vacant
68ΔStation Auto Body
70ΔStation View Diner Inc
76ΔMilner Hotel
ΔWaddell William L
85 DWIGHT ST crosses
95ΔAutomobile Sales Co
112 Automobile Sales Co
116ΔCrucible Steel Co of America
118ΔChemi-Graphic Co Inc engravers
125ΔOrr Sterling A Inc autos
126ΔBurden-Bryant Co The household appliances
128ΔStandard Paper & Merchandise Co Inc
145 CHESTNUT ST crosses
149 ZONE 3 ends
150 ZONE 4 begins
172 St Anthony R C Church
178 St Anthony's Church Parish Hall
Westcott William J
179ΔDecster Ethel R Mrs ◎
181 CHARLES ST crosses
183ΔRoofers Supply
187ΔMansfield Paper Co Inc
197ΔEmpire Carpet Corp
201ΔSpringfield Frosted Food Co
ΔSpringfield Food Co
203ΔHampden Beef Co Inc
207ΔWilliams Distributing Corp ber
211ΔTobo Cloths Inc waste
221 Vacant
223 Keystone Plumbing Supply Co storehouse
250-254 Liberty The apts
250 (1)Martin Ernest R
Δ(2)Vosburg William H
Δ(3)Fiorini M L Mrs
Δ(4)Rozman Emil S
Δ(5)Ackley Elmer L
Δ(6)Recupero E K Mrs
Δ(7)Allini Romolo E
Δ(8)Pierce Grace M Mrs
254 Liberty The apts
Δ(1)Ferioli M C Mrs
Δ(2)Moulton James T
Δ(3)Patnaude T J
(4)English F D
(5)Caem Edward H
Δ(6)Giorgi Joseph F
Δ(7)Vosburg W R
Δ(8)Moles Walter P
255ΔSpfd & Suburban Express
ΔUniversal Carloading & Distributing Co
ΔTranscontinental Freight Service forwarding agts
ΔTexas Freight Co
ΔLone Star Package Car Co forwarding agents
262ΔHampden Brass and Aluminum Co
ΔHampden Pattern and Sales Co

270ΔAnderson & Benson Corp trucking
ΔCentral Storage Warehouse Inc
ΔNilson Alvar A
286 CASS ST begins
290ΔFarrick Stanley T
292ΔJablonski John ◎
Zilinskas Trofilius
294 Donahue N E ●
298 Molta Salvatore
300ΔRemillard A M Mrs
304ΔAlissi Salvatore ●
306 Alissi Giuseppe F ◎
308ΔPatterson George P
310ΔLaValley R J builder ●
312ΔCheeraliah N M ◎
Sullivan Ethel M Mrs
314 Brown Frank S
320 VINTON ST begins
326 Amaloni Argia M Mrs
ΔButtieri Robert F ◎
330ΔTroeltzsch M H
331ΔTait-Maynard Coal Co
332ΔBonini Henry J ●
334ΔMcCarthy William J ◎
Sweeney John F
336ΔDonahue James F
340 O'Driscoll James
ΔMoses Mohammed M ◎
ΔMoses James
342 Moses F Mrs conf
344 Vacant store
346ΔMalon Konstanty ●
Topolski J E
348 WEBSTER ST begins
350ΔPlummer Wallace F
ΔMislaszek John
Sanssouci Emil F
ΔWitkowski J M
Starsiak Louis F
Jonikowski John ◎
356 Santos Vasco ◎
358ΔMorial Auguste P
362ΔZbikowski S W
364ΔGrabowski Henry S
365ΔLiberty Liquors Inc
366ΔGodsire Paul L
368 Corbin Bernard V
370 MURRAY HILL AV begins
378ΔLiberty Lunch Inc
384 NURSERY ST begins
385ΔAtlantic States Warehouse & Cold Storage Corp
ΔMartin & Co cotton waste
ΔGreat A & P Tea Co The warehouse
ΔSullivan J J The Mover Inc
ΔFoley Paper Co
ΔWitkin Provision Co meat
ΔHemsworth F W meat
ΔLevin Colman Co linoleum
385aΔDowning Taylor Co grocers
385bΔCarter Paper Co
394ΔPerkins-Eaton Machinery Co contrs supplies
395ΔWestinghouse Electric Corp
400ΔBeauregard George H
ΔPatterson Helen D Mrs
401ΔMilhender Distributors Inc household appliances
403 HEYWOOD ST begins
404 Mann Murdock M
Borys Stanley R
Woodolowski F W ◎
410 Niemiec Albert J
ΔBishop G V Mrs nurse
ΔMiszejewski R C
414 COLUMBIA TER begins
417ΔCheney Bigelow Wire Works
418 Chase Malcolm R ◎
ΔMcCleery Harry
Lafont Jessie
434ΔWynn Martin J ●
438ΔMalkoon A M Mrs ●
442ΔSienko Charles ●
ΔSienko Henry A ◎
446 White Francis C
Allen Thomas F
Broughton M E Mrs
ΔStevens Rose Mrs ◎
456 TRACY ST begins
460ΔStevens E J conf
462 Crawford William B
Ashton Freeman
Preston George B
ΔStevens Raymond J ◎
Benciveoni James H
Abreu Anthony P
463 (1)Hayward Donald T Jr
Δ(2)Pierpont Royden H
Δ(3)Moriarty Anna A
(4)Vacant
Δ(5)Brallis E J
Δ(6)Maloney Kathryn
Δ(7)Couchlin R M
Δ(8)Cook Loretta P Mrs
469 Gordon Bill Park
469adΔLaBroad Howard R

Liberty—continued
474△(1)McGrath H M Mrs
△(2)Reimers Louise R
△(3)Farland G A
(4)Dooley Margaret E Mrs
△(5)Cavanaugh M F
△(6)Moore John J
△(7)Carmody Michael
(8)Lazareff-Miracoff Eugene
488△Allard Mary Ann Mrs
△Allard Lawrence W ◎
492 Tortoriello Albert
Waytotich Carol A
△Frechette Armand G
494△Malone E F conf
495 GENESEE ST crosses
498 Moretti Edward
△Misulis Anthony A
Crescent Peter J
504△VanValkenburg Glenn Jr
506△McBride D P ●
McBride John F
510△Heen Rose Mrs
△Kane George J
△Maloney Minnie Mrs ●
515 Smith Frank A
516 GOODRICH ST begins
518△Clune Thomas A
520△Hally David J
△Smart Catherine C Mrs
521△Maloney J M MD
△Maloney C M Mrs ◎
522△Bowler James F
524 Dulepak Veronica
Nietupski Stanley
△Pers Felix L ◎
525 LEDYARD ST ends
526△Harte Patrick W
527△Paone Peter A ◎
528△Moran C A ◎
△Fenton Joseph T
532△Hurley Elizabeth N
△Moriarty Timothy J ●
534△Scahill James R
539△Nichols Howard W ●
Kane James M
544△White Charles C
546 Comber Catherine J ●
△Cullinane John J
548 Checrallah George M
550△Moriarty Maurice
△O'Malley Donald W
551 WOLCOTT ST crosses
554△Lape Lucie T Mrs
Vacant
556△Cardano Alexander J
557△Grant Vail W
△Donovan Frank
558△O'Brien Joseph A ●
559△Alvord Richard B
△Smith John H
560△Burns Luke F
562△Boero J S contr ◎
563 Regan Irving G
565△Theriaque George J
566 LESLIE ST begins
570△Gilisely M D tchr music
△Gilisely Mary L ●
△Clark William J
571 Boulet Raymond J
△Callura John J
573 Vacant
575△Murphy M T Mrs
577△Stack Patrick ●
579△Fitzgerald Patrick J
581△Sill R R lwyr
583 Custom Shoe Repairing
584 Borowsky F F
584½ Murphy Maurice D
585 Melikian H S barber
586△Dolan Maurice T ◎
587 Magni G L grocer
589 Emerald Package Store Inc
591 Vacant store
593 ARMORY ST crosses
— St Benedict's Catholic Cemetery
600△Tex Service Station
628△Friendly Ice Cream Corp
634 Bjorge Ralph E
△Dionne William J
638△Boehm August H ●
640 Leger Allen O
△Vadnais R S painter
642△Curley Nellie M Mrs ◎
644△Magni Gaetano L ●
650△Serra Joseph ●
658△Collins J J builder ◎
Collins T L contr
660 Toohey Mary H Mrs
668 Haggerty Jerome J ●
670△Beetson Clarence
△Cronin Paul J
682△Kemple Wilbur F
684△Haggerty Michael J ●
691△Sapelli Carlo ◎
△Sapelli Construction Co Inc
693△Zanoli Anselmo
695△Hickey Robert A
697△Baschinore Peter
701 Tease Alice C Mrs ◎
△Callahan E J ◎
705△Lamoureaux R gasoline
710△Sampson T P Co funeral dir
Vacant
711 PHOENIX ST begins
715 Piecuch A M gasoline
720△Tyburski F J
Pic Television
722 Galletti L V grocer
724△Malone Ambrose P
728△Checchia Thomas J ◎
731△Mastroianni's Service Station
732 Liberty Upholstering Shop
735△Ferris James J
Streeter Grace Mrs
736△Borgatti Jack ●
737 Falzone J barber
739△Cronin H J dentist
△Liberty Theatres Corp office
△Liberty Theatre
△Yetwin I J MD
740 CLEVELAND ST ends
741 Talevi A R jeweler
749 Liberty Billiard Parlor
750△Rossolari M Mrs grocer ●
751△Morin W E linoleum
752△Aloisi Edigio
754 DelPozzo Joseph N
△Vandini Eve J
△Lee Bernice M Mrs
△Whitkop Carl
755△Pasqualini M E cafe
758△Pietrucci Crescentino
Roberts Agnes A Mrs
△Circosta Vincent
△Piacentini Massimo
761 Great A & P Tea Co The
764△Matthess Albert K
Petetti Luigi
△Rock William J
Maynard William G
768△Restaino Giuseppe ◎
770 Leibhauser Donald E
772△Liberty Heights Branch City Library
774 Thomas R M Mrs variety store
776△Harris C S ●
△Harris D S Mrs grocer
780 GROVER ST ends
783△Bacchiocchi August
788△Green Charles W
789△Liberty Hardware Co
790△Houle Leon A
Sheehy Brigid Mrs
793 KENDALL ST begins
795 Uhlig K A Mrs conf
797△Liberty Package Stores Inc
798 LIBCAR ST begins
799△Liberty Bakeries
801△Louie's Market grocers
803△Liberty Hights Market
807 Liberty Heights Bdg apts
(1)Vezina Lionel O
(2)Willis William H
△(3)Belanger Eunice Mrs
△(4)Boyce Theodore
△(5)Vezina Lawrence P
(6)Maker Gertrude Mrs
△(7)Brady Joseph I
△(8)Erickson H A Mrs
△(9)McClellan Frank A
809△Liberty Hights Pharmacy Inc
811 STOCKMAN ST begins
821 Liberty Meth Church
824△Cortelli's sporting goods
825 CAREW ST crosses
826 Bradley Robert W Jr
Cox James
Coffman Theodore R
Caron Wilfred V
827△Charles Cleaners
830△Houle William V
△Fitzgerald E J
△Murphy Thomas E
△Franklin F K
△Keneflck F J
△Carmody J J
△Larkum Albert W
McGuire John J
831△Liberty Radio Service Center
835△John—Norman Florists
836△Bonneau P H
△Bourgeois Leo A
△Relm Otto J
△Lyons Cornelius F
△Pike James E
△Vadnais I Mrs
839△Burlingham William L
Shea James B
844△Formica Peter ◎
△Jennie's Beauty Salon
846 Marchese Anthony C
849△Bolduc Lawrence H ◎
△Bowler John J
LaBarre Urbain R
851△Green Charles G ◎
△Leonard James F
Perkins Matilda Mrs
855 (1)Crogan Thomas C
(2)Vacant
(3)Green L I Mrs
△(4)Mahoney W E
△(5)Morin Leo T
△(6)Linnean W B
861 WOODMONT ST crosses
869△Leger P M Mrs conf
871 Vacant store
872△Tracy Arthur
873 Vacant store
874△Luce James W ◎
875 Vacant store
876 Vacant
877 Gino's Market grocer
878△Andrews George A
879 Vacant store
881△Olympic Cleaners
882 Marshall Paul L
883△Touglas Baking Co
884△Snook Fred E ◎
885△Asher Raymond H ◎
889△Vercellone Joseph ◎
893 Vacant
897△Rodolakis Amelia Mrs ◎
898 HOME ST ends
899△LaBelle Elizabeth M Mrs
903△Sullivan Timothy D ◎
907△Burke Michael H ◎
909△Rochette Anna A Mrs ◎
913△McCarthy W J
914 LANGDON ST ends
915△Davenport Lester L
917△Magnuson R S
919△Bailey William T
△Morin Joseph G
922 WENTWORTH ST begins
923△Blair C H
△Keough John P ◎
Vacant
928 Pomeroy Hilda M Mrs
△Sweeney Laurence T ◎
929△Morris Charles F
Morris Thomas R
△Tabb William P ◎
935△Fitzgerald Robert P ◎
Lee John J
△O'Connor Michael F
937 DENTON CIR begins
944△Conti Rena Mrs ◎
945△Garreffi Nicholas A
△Gourley Richard P
△Hemsworth James E
948△LaBread Walter J
Gagliardi Carlo
949 Burns Richard J
△Clarke R B ◎
△Marr M C Mrs
953△Moran Eugene E
△O'Connor T P milk ◎
Jones Oscar K
△Jones F M nurse
957△Tabb Christopher L ◎
Vacant
958△Conti Leo S ◎
△Conti Domenico & Son masons
965 ROY ST begins
966 TACOMA ST begins
970△Hurley Eugene ◎
974△Pascucci Augusta M
976△Pascucci Giuseppe ◎
978△Collins Armand C
980△Cucchi Adriano ◎
985 NEWBURY ST crosses
988△Garvey Margaret A ◎
999△Catuogno George ◎
△Irene's Beauty Salon
1001 Hardy Rupert I
1003△Sullivan Mary M Mrs
1015 Sadowski D J
△Roy Wilfred K ◎
1023 MILDRED AV begins
1026△Abbe Dayton F ◎
△Gaines James M
1027△Abbe C E milk ◎
1037△Abbe F A carp ◎
1041 CALVIN ST begins
1046△Pastreck Joseph A ◎
1052△Gonnello Lawrence J ◎
1055 Dygert Irvin R
1060△Blanchett Paul H ◎
1064 TOURIGNY ST ends
1070△Beauregard Amanda Mrs ◎
1076 Vacant
1077△Battistoni B F ◎
1082 Vacant
1091△Busatti John C ◎
1094 SEDGELIA ST begins
1103△Hogan Wilbur J ◎
1115△Hogan Paul R ◎
1124 LYNWOOD TER begins
1128△Hogan Peter R ◎
1138△Hisselcamp H H ◎
1148△Kibbe John A ◎
1156 HARTLEY ST begins
1163△Bedinotti John P ◎
1174△Bedinotti Ciro P ◎
1183△Maggi Guerino ◎
1183△Liberty Ice and Fuel Co
1211△Springfield Airport
Vacant
1258△Gregori Paul P ◎
1272 Gregori Joseph ◎
1302△Moretti Renato A ◎
1342△Rallis James T
△Rallis M M Mrs ◎
1364△Theriaque Ernest J ◎
1368△Montagna Frank J ◎
Montagna Fruit & Produce

LILAC (Indian Orchard) fr 430 Goodwin N to 53 Darling

LILLIAN fr 19½ Oak S to 20 Orleans (Right odd) Zone 9
7 (1)Fresia Blanche Mrs
△(2)Ower V M Mrs
△(3)Park C M
△(4)Gallagher Edward
△(5)Mosher Minnie L
△(6)McIntire A E
△(7)Chapdelaine A L
△(8)Randig R tchr music
11 Scott Isaac
△Scott Joseph
12△Schuermann A J ◎
Pruden Rider F
15△Knowles William E
Nolan Thomas P
17△Ricci John V
18△Burnell S R
△Hitchcock Ernest W
△Riendeau Wilfred E ◎
22 Markon Maxim M
△Corbett Fred H
O'Rourke Edward T
26△Cole William ◎
Wilson James L
29△Dawe Charles ◎
△Fletcher Robert E
31△Knowles Benjamin

LINCOLN fr 1 Federal SE and E to 22 Bowdoin (Left even) Zone 9
— Federal sq
— U S Armory Hill Shops
20△Anderson C I Mrs
Burns Bertha T
Burns Vincent T ◎
△Ball Donald H
26 Stonskas Joseph J ◎
32△Bjarkman Hilma
△Paradzick Earle C
40△Stone K S Mrs ◎
48△O'Connor Thomas
△O'Connor Daniel J ◎
54△Carr Francis P
Holmes R E
△Lovett E H Mrs ◎
60△Brickford L M Mrs ◎
△Spakanik Joseph
△Tulman F E Mrs
66△Fitzgerald David J ◎
78△O'Connor H T gasoline
86 MAGAZINE ST crosses
100△(1)Ring Robert J
△(2)Sissick R H Mrs
△(3)Hawley Manville H
(4)Newton Fred M
(5)Brinton Royal O
△(6)Green William J
(7)Egan James J
(8)Constant F Mrs
102△(1)Mandel Henry J
△(2)Koehn W E Mrs
(3)Reilly Thomas J
△(4)O'Connor E J
△(5)Glosman Elsie M
△(6)Maroney D F
(7)Kuza John F
△(8)Knutson R S
106 (1)Hurd Herbert L
(2)Meaney Daniel R
△(3)Hussey Peter M
(4)Geckler R M Mrs
▲(5)Pyne William A
△(6)Sussman Gerhard L
△(7)Timble Clyde T
△(8)Dupre Edward J
110 (1)Vacant
△(2)Geisel Emil F ◎
(3)Weber Joseph C
△(4)O'Brien Sadie V
△(5)Bosworth Richard L
(6)McLeod Charles E
△(7)McKenna Daniel P
△(8)Summers C R

LINDEN fr 371 Chestnut E to 120 Cass (Right odd) Zone 4
25 Murphy John T
Miller Alfred J
Gordon A M Mrs
△Zoeman Jacob
△Koulouras John
Landers E B Mrs
△Sarkis Vera Mrs
Norman Joseph
25r△Conlin Thomas L
△Harvey John M
29 Foley Michael P
△Macko Louise Mrs
29r Blankenship Carl A
Begley John J
31△Carney Thomas J
△Sullivan John J
31r△Splaine Thomas E
Phillips George D
33△Cleveland Clarence ◎
△MacNally Bernard M
33r Bergdoll William E
△Manning Katherine V Mrs
34△Sacred Heart High School
37△Spencer N M
Williams C M Mrs
40△Brown Vincent T
Harvey Harry E
41△Carabine L W
Vacant
42△Scanlon Jeremiah A
△Hayes William K
43△Cote Peter P
Gonyeau Carl J
45△Jarzaska S J
△Wegrzyniak Andrew
46 Linden The apts
△Pressman H antiques
Cohen Nathan
△Coretsopoulos C Mrs
△Griffin P J
Szafran Mitchell J
△Zoerndt L A Mrs
△Athanasopoulos J P Mrs
△Gloster Helen C
Vacant store
46r△Straz John C
Szafran Anthony J ◎
49△Mietka R K
△Kennedy J M Mrs
△Murphy B M Mrs
52 Lapinski Walter
Dembek Margaret Mrs
54 McCarthy Gerald J
△Powers J F real est ◎
56 Dabakis LeRoy
△Hanna John
Michaels Charles
Starmaigis Angelo
58 Barbetiotes Andrew
△Harper K M T Mrs
△Venditto Pasco A
Collins Joseph W
Stebbin John
△Coketis Thomas
△Deitner B J
△Green Harry
61△Albee S C Mrs
△Bryskiewicz Charles ◎
68△Sharon Kenneth
68½ Richardson M L Mrs
70½△Berman Abraham
△Learner Joseph
△Petrou Tacia V Mrs
△Panichas Andrew K
△Bourque R L
△Tsobouls A Mrs
Bourque Alice Mrs
△Bessette William A
72△Kyrekopoulos T D
Lizak George
△Mahoney Thomas P
Bingle Donald L
△Spanos James
△Pagella Battista
△Bersenski Edward P
△Elliott O B Mrs
△Gurka Edward M
72½△Lafleur R J grocer
74△Maynard A L
McCormick Cornelius J
△Ryan June Mrs
△Whipple Roy B
△Cavanaugh C J Mrs
△Cavanaugh J M Mrs
△Tilbury Harry
76 Maroun Rudway J ◎
△Maroun John J
80 Bazos Andrew
McCray Burton A
△Boretos Thomas
△Kedas Peter
△Bassett Charles A
Friedman Nathan D
△LaJoie Ira E
△Dowling M E Mrs
82△Magiera Rudolph J
Misolis Adam A
△Sears John J
△Sender Isaac
△Wojcik Walter
Forgette Earl H
△Agustus Laurence J
Shiloh Michael S
83△Sullivan Kathleen V ◎
87 Starzyk Stanley
△Sierocinski E F
89 Banas C M Mrs
△Banczak J A Mrs ◎
92△McNamara John J
Walda Andrew S
93 Daboul Charles J
Badak Joseph M
109△Nassar Sadie Mrs
△Badak Michael E
113△Mazzeo Angelo J ◎
115△Kalesnik Frank T ◎
Jaskiewic Paul

Linden—continued
121 Mruk Alphonse
△Sheerallah John
123 ViVenzio Louis A

LINNELL fr 1493 Carew NE to 90 Arthur Zone 4
19△Mort Howard E ◎
32△Young Clarence D ◎
38△Harbicht Michael ◎
39 Gravelin M E Mrs ◎
40 BIRCH ST ends
55△Potter Giles E ◎
58△Foley Mary J ◎
61△Clason Robert M ◎
65 ANNE ST crosses
79 Niemiec E J ◎
80△Loomis Ralph E ◎
86 Lazlo John J ◎
89 RUSSELL ST crosses
104△Fettes George E ◎
113 DAVIS ST crosses

LIONEL BENOIT RD fr 547 Bay NE to 61 Aster Zone 9
5 (A) Beck Ernest E Jr
△(B) Bishop Edmund A
△(C) O'Connell Robert J
△(D) Sharrow N P
6△(A) Curran Alfred F
(B) Stephens Morgan R
△(C) Fogarty George A
△(D) Reseigne Frank
13△Casey Charles F
14△Delaney L E
15△Siwinski Raymond M
16△Metcalfe Joseph E
17△Phelan Thomas J
18△Watt Cameron L
30△(A) Raymond Philip J
(B) Wolcott Roger S
△(C) O'Malley William L
△(D) Snyder Samuel
32△(A) Papuzynski R F
(B) Heaton Raymond A
△(C) McKillop William P
△(D) Forsyth Fred W
34△Bagge Earl A
36 (A) Davani Madison W
38 Pippin R L
39 EDMUND WYNNE CIR begins
40△(A) Pickreign E H
(B) Siano Clarence A
(C) Dickinson Earle H
△(D) Guilbeen Maurice J
42 (A) Cranshaw Charles E
(B) Moseley William E
(C) North Clifford
△(D) Graves John W
50△Piteo Joseph J
52△Platten Charles A
54 Larine Urban N
62△(A) Calkins John H
△(B) James John
(C) Sassi Bernette L Mrs
(D) Brown E J
64 (A) Egan Thomas J
(B) Krzulewicz C L
△(C) Pidgeon Lawrence A
△(D) Conlon James F
66△O'Leary Edward C
68△Beach Douglas A
70 McCarthy F E
72△(A) Borek Theodore S
(B) Streeter Leland E
(C) Gilman Ralph
△(D) Searleman A P ◎
74 (A) Sullivan John V
△(B) Zanetti R elec
(C) Ahlberg Paul H
△(D) Manley Joseph A
82 Bacette Lawrence E
84△Wilson William Jr
92△Bruno Samuel I
△Bruno E L nurse
94 Bishop Leo A
96△(A) Guidette Robert
△(B) Lucier Raymond C
(C) Dufresne E U
(D) D'Amato John K
98 (A) Johnson Ann G Mrs
△(B) Hanna Samuel J Jr
△(C) Langford C J
△(D) Andros Nicholas
100△Dastoli George C
102 Wing Herbert E
104△Boutin Rene G
106△(A) Meuse Richard L
△(B) Brick Ruby E Mrs
△(C) Frigon L L
△(D) Briere Norman P
108 (A) Casey Loring M
(B) Hall Clayton G
△(C) Clarke Christopher P
△(D) Mlodowski Joanna D Mrs
110△Gaudreau Adrien L
112△Trinum Herbert M
118 Henderson Crusoe E Jr
120 Spera Angelo A
122 Taylor William W
124△Durgin Melvin A

LITCHFIELD fr 324 Belmont av W and S to 102 Garfield (Right even) Zone 8
3△Letourneau John B
5△Letourneau John M
7△Langevin Paul D
9△Oyler Norman
△Berkshire Valley Farms Inc milk
14 FAIRFIELD ST ends
17 Browning The apts
△Lleson Robert W
△Foss Ella N Mrs
△Thompson Frederick W
△Rich Cynthia C
△Stebbins Leonard S
△Curns Elizabeth C Mrs

LITTLEJOHN fr 39 Lang S to 48 Notre Dame Zone 4

LITTLETON fr 76 Kendall NE to 330 Nottingham (Right odd) Zone 4
2△Viviano P F
3△Lambertini Edward ◎
4△Morris Edwin ◎
7△Hayes George B ◎
8 Accorsi Robert
10△Scagliarini William ◎
11△McCarthy George P ◎
14△Scannell John F ◎
17△O'Heir Michael J ◎
18△Thiem Henry ◎
21△McCourt John J
23△Hervieux E P Jr ◎
24△Sullivan Patrick J ◎
29△DeMaria Joseph L ◎
30△Leger Alexander D ◎
33△Connor James C
△Harrigan James F
34△Christofori Prime C ◎
38△Scagliarini Americo ◎
43△Mastrolanni John A ◎
44△Reed B A Mrs ◎
45△St Jacques F Wilfred
47△Croft Ronald L Jr
50△Marchetti John G ◎
51 Vacant
54△Snyder Andrew J ◎
60△Drapeau Robert A ◎
63△Bready Joseph W ◎
64△Ingram Chester W ◎
67△Cannon E M ◎
70△Winn C M Mrs ◎
71△McCleary Edward J ◎
74△Manning Michael F ◎
77△Hawkins Russell D
△McManus C C ◎
84 FREEMAN TER ends
85 FREEMAN AV begins
90△Burns John F ◎
91△Manning Patrick ◎
95△Lucia Eugene J ◎
96△Marco Thomas A ◎
99△Sayers Michael F ◎
100△Borrard Achille E ◎
106△David Albert P ◎
107△Pregent Jean P ◎
109△Murphy John J ◎
110△Fleming James M ◎
113 Vacant
114△Farrell Raymond C ◎
119 Hickson Richard H ◎
120△Manning Michael J ◎
121△Kane Michael F
123△Zorzi Joseph ◎
124△LaMotanian N Z ◎
125△Devine Eugene J
Keough Michael J Jr ◎
129△Kearney M T ◎
130△Lasinski J A ◎
133△Smith Michael F ◎
134△Petluck Harold ◎
137△Richardson K B ◎
143 NEWBURY ST crosses
145△Loomis George K ◎
148△Fitzgerald James J ◎
151△Wadleigh Charles A
157△Leahy Patrick J ◎
158△Clements Oscar O ◎
161△Farrell William J ◎
164△White S A Mrs ◎

LOCUST fr 409 Main S and E (Right even) Zones 5 and 8
— Beaumier Square
1△Metal Craft Sales & Service radiator reprs
3△Schiavina J A grocer
5△Howard Cleaners Inc
7 Perry Vina M
9△Manson Constance A Mrs
13 Greco A shoe repr
13½△Merrill Howard E Co sash
Merrill H E molding mfr
15△Shepard Animal Hospital
17△Burns Raymond V
Celetti Gerald J
Napoli Domenick G
△Capozza Joseph
19△Soda Fountain Products Co
21△S O S Cleaners & Tailors
22△Tazzini George H ◎
△Tazzini George H Funeral Home
23 PALMER AV begins
29△LaCroix M L Mrs furn rms
△LaCroix J Romeo ◎
△Aldrich G A nurse
39 Petrone Carmine ◎
Galloway Ruth Mrs
40 Wallace The apts
△Sederlund Robert E
△Bersegliere Raymond R
△Ellison S E Mrs
△Libersont Esther M
Mainville Albert A ◎
△Sweeney J T
△Parent L D
△Ross Alice M
45△Forastiere F M & Son funeral dirs ◎
46 Evada The apts
△Daltas William B
△Dorsey Leonard E ◎
△Misisco Frank L
△Regan M H Mrs
△Table A P Mrs
△Zades M S Mrs
△Zades G S acct
Dougherty Adam M
△Dorsey M A Mrs nurse
△Hehl Maude B Mrs
49 WARRINER AV begins
50 LOCUST HILL begins
54△Sweeney H M Mrs ◎
△Sweeney W A Jr
△Krasner Leo
St Cyr Nellie Mrs
56△Bosi T Mrs grocer
58△Bosi Teresa Mrs ◎
△Volta Helen A
62△Coughlin James M
64△Connor Arthur E
66△Crystal Cleaners & Tailors
67△Auto Centre gasoline
70△Ace Rug Co
72△Marinos P A conf
72 ZONE 5 ends
73 ZONE 8 begins
73½ MILL ST crosses
180△Kuzon Meyer L
△Sibley William F
△Herman Samuel
△Sibley William F
△Saltzman Bernard
△Bingham M H
△Consiglio P R Mrs
△Perry Louis
182△Barnett Louis G
△Fleming J F Jr
△Lipovsky Melvin B
△Mindel Albert
△Bellerive Theodore J
△Shapiro Richard N
△Kramer Edward B
Vacant
188△Buckley J E
△Veseau Gilbert J
△Mason Raymond A
△Moriarty G K
△Sloan Marion G
Sullivan John J
△Williams George H
Vacant
190△Mika Alexander F
△Smith Maude E
△Rosse Edward J
△Maloney J T
△Howe Paul W
Young John E
△Major Paul R
△Murphy James
196△Berard Norman A
△Stearns Perry C Jr
△Atkinson Earl R
△Caplan Irving R
△Lawrence P L tchr music
△Wells Raymond
△Garfield Allan M
△Kelleher J J
200△King Howard F G
△Robida Homer
△Collins John F Jr
△Rubin Herman
△Collins J M Mrs nurse
△Dunn Edward M
Bergeron Louise R Mrs
Brassard Theodore C
△Duquette R F
206 (1) Deely Lillian M
△(2) DeRaleau Roger L
△(3) Bradley Gertrude C
△(4) Prince Bradford A
△(5) Parent Gladys M Mrs
(6) Prince Joseph F
△(7) Snow Albert P
△(8) Lapine Jeannette E
212 (1) Priestly A A
(2) Wood June B Mrs
△(3) Kelley Daniel J
△(4) Bellows W O
(5) Ryan Joseph F
(6) Pillsbury F S
△(7) Cowies Mark R
△(8) Calderwood Donald E
218 WOODSIDE TER ends
228△Root Hinckley F
△Moore E E interior decorator
△Moore A Mrs nurse
Rubin Harry
△Havens Grace S Mrs
△White Everett E
△Ziegler H A
△Grace Philip J
△Denison Frank B
△Cooley Alvin D
△Goldrick C J
Gilari Narciso
△Reece Josephine Mrs
236△Batchelor Charles F
△Bonner Alfred T A
△Kawie Peter F
△Warner E Dwight
△Moynihan J A
△Cohen Rose Mrs
Giroux Paul E
△Saidera Peter H
240△Maxwell David S
△Meder Daniel J
△O'Brien Francis
△Ryburn Harold G
△Coffey James B
△Anderson Marie J
△Hall Frederick A
△Fifield Robert N
244△Spencer R W
△Champit William G
△Grossi Joseph A
△Gobeille B M Mrs
△Cunningham C J
△Boudreau Alfred J
△O'Keefe William L
△Barta Milton
248△Falk Morris
△Russell Donald W
△Yarrington G T
Smith Edward J
△Hamilton Charles R
△Zimble Benjamin
△Lyons Paul A
△Russell David
252△Royle H K Mrs nurse
△Crohan T F Jr
△Robertson Arthur C
△Mattoon Charles E
△Crohan Thomas F Jr
Best Elbridge S
△Porter Samuel
△Mumford Eleanor
△Majewski Walter
258△Alexander Maurice U
△Ashley Nelson H
△Leslie Isabella
△McCaffrey Lillian G Mrs
△Russell C Wesley
△Lapidus Louis
△Sweeney M E Mrs
△Donoghue W J
262△Duval O J
△Rubinwitch H H
△Oblin Gustaf O
△Tillman Samuel
△O'Neil William E
△Splaine F H
△Splaine's Auto School
△Bemis M M Mrs
△Drost Stanley P
265 J & C Tool Co Inc mach
△Cooley A F & Sons machs
266△Moore Raymond W
△Allely G H Jr
△Felchery Nora Mrs
△Kutchuck Edith L Mrs
△Wall Lawrence E
△Nimmo Greta M Mrs
△Pare Mary A
△Stanley Arthur D
270△Daoust E L
△Root M S Mrs
Streeter Eugene
△Slavin Mrs M
△Lynch John J
McCarthy Charles D
△Lynch John J
Snyder Andrew W
274△McGrath J Mrs
△Delaney M F Mrs
△Matthews Robert A
△Larkin Eugene J
△Tariff Irving G
△Ferraro F F
△Hickland S L
Vacant
278 DARWELL ST begins
282△Locust Street Service Station
288△Metatos C Mrs conf
290 Nick's Market
294 Vacant
302△Hood H P & Sons Inc ice cream
312△Red Lion Cafe Inc
314 Vacant store
316 Mazzone P barber
318△Frank's Package Store

LOCUST HILL fr 50 Locust SW Zone 5
—△DiGiore Carlo ◎
—△DiGiore Andrew A ◎

LOGAN fr 48 Chapel S to 182 Alden (Right even) Zone 9
2 CHAPEL ST ends
3 KING ST crosses
6△Hardy C H & Son builders
7 Snow White Ice Cream Inc
19△May Frank A ◎
21△Simmons Co The beds
29△Punderson Coal Co
34 GRANVILLE ST ends
36△Borst Clifford E
40△Mercure E R ◎
— City Incinerator
54 OLIVE ST ends
64 Fanell Abraham
Harvey Lindsey
68 Morcott Clarence A
Brodie Carlton
74 LADD ST ends
84△Dean Rose L Mrs
88 COLLINS ST ends
89△Standard Electric Time Co The
104△Alexander Rufus
106 Cole Lessie Mrs ◎

LOIS fr 1560 State N and fr S of Lorenzo N to 17 do (Right odd) Zone 9
14△Thompson K E ◎
73△Jacques M R ◎
80 Moses Harvey W ◎
86△Thibodeau R J builder ◎
98△Roberts George A Jr ◎
104 Bracci Mario P ◎
105 Bettini John ◎

LOMBARD fr 684 Main W to 951 Columbus av (Right even) Zone 5
10△Merola Anthony T
△Merola Nicholas P ◎
14 Monette Harvey V
Vacant
17 Ravazzini J P ◎
18 Trudeau Henry J
△Zollo Ernest L
18r Vacant
19△Cole King D Rev ◎
21 Proctor Ned R
21½ Bowles Christine Mrs
Johnson Florence
Vacant
Frazier Wilhelmina B
Williams Arthur
23△Delevo Pasquale G
△Pio Otis ◎
24△Forni Gaetano
Ferrara M Mrs
DiSantis Alphonse A
25 Kenney Edward T
26△Lawsure Irwin W
△Quintrone V J
29 DeDeurwaerder Andrew
△Verducci A Mrs
30△Mangiapanto S G ◎
33△Pepe Joseph ◎
34△Ollari Robert L ◎
Barberis Giacomo P
34r DeVerry Y M Mrs
38△Gibbs Paul R
△Scibelli Andrea ◎
39 Malmborg Ralph R
41△Pescetta Philip C ◎
42 DiGiore Antonio ◎
△Rovelli Ottilio C
44 Vacant
45△Nascimbeni Pietro

LONG TER fr 471 Newbury NE bey Judson to 60 Strong (Right odd) Zone 4
20△Dalton John M ◎
27 NORMAN ST crosses
44△Martin Daniel ◎
55 ALVIN ST crosses
85 JUDSON ST crosses

LONG HILL fr 471 Columbus av S and SW to 7 do (Right even) Zone 8
— MAIN ST crosses
14△Gamelli Ralph C
15 LEETE ST begins
16△Gamelli Thomas
△Zink Anthony S
16½ Gamelli B D barber
17△Traveling Plumbing Shops
△Arrow Auto Body Inc
18 Brandt Willi
Gauthier L Mrs
20△Rossi Josephine B Mrs
24 Hunes Karl L

Long Hill—continued
Bath Emma Mrs
△Long Hill Market
△Dermabile R J
Vacant
25△Coughlin J F
△O'Brien Thomas R
28 Bryden John J
30△Fooler Floyd H
Vacant
32 Bruno Michele ◎
33△(1)Bourgeois Rene J
△(2)LaRoche Joseph A
△(3)Rubin Irving U
△(4)Constantino E D Mrs
(5)Rasa David H
△(6)Hershon Albert H
34 Bruno Peter ◎
△Bruno Anthony
35△(1)Sisco William G
△(2)Stebbins James E
△(3)Smile F C Mrs
△(4)Berard A G
△(5)Goodless Leon I
(6)Vacant
37△(1)Bilton Azalea E
(2)Teehan Margaret M
△(3)Adams Stanley A
△(4)Hager John F
△(5)Ziff Sidney F
(6)Boykan Irving
38△(1)French G U Mrs
△(2)Murray Charles J
(3)Henson Joseph R
(4)Avery Francis X
41 EDGELAND ST begins
42 Barbuti Ernest F
△Boucher N Herbert
Pettirossi Telemaco
△Tebaldi Anthony
57-91 Long Hill Garden Apts
57△Russell Herbert L
57a△Rhoades Chester W
57b Vacant
59 Long Hill Garden Apts
59△Batchelder Pauline Mrs
61 Long Hill Garden Apts
△(1A)Barowsky M J
△(1B)Mason Robert I
△(1C)Roberts Roy A
△(1D)Reid Duncan C
△(2A)Schlesinger Alexis L
(2B)Deitsch Martin C
△(2C)Schoals David R
(2D)Varney Lawrence
△(3A)McBreck Walter I
(3B)Brod Milton W
(3C)DeFilippo E B
(3D)Piebles John G
63 Long Hill Garden Apts
(1A)Smith Charles W
(1B)Young Arthur W
△(1C)Tarr William C
△(1D)Calkins J T Mrs
△(2A)Katz I Lucky
△(2B)Rice Carrie C Mrs
(2C)Vacant
(2D)Slayman William O
(3A)Vacant
(3B)Cooke Henry D
△(3C)Hadley W B
△(3D)Pierce Wadsworth R
65 Vacant
65a Berra Robert L
65b△Orr William 2d
66-106 Long Hill Terrace apts
66 Berlin Jerome I
△(BC)Crotaeu Frank H
△(B)Vacant
△(1A)Sheridan R F
(1B)Lux Rudolf
△(1C)Griffin Thomas F
△(2A)Feldman A L
△(2B)Julte Frances A
△(2C)Milas George
△(3A)Lehnacker D D
△(3B)Salustri Victor
(3C)Martin R C
67△Wolfson I S
69 Long Hill Garden Apts
△(1A)Terrio Donald E
△(1B)Goldenberg Morris
△(1C)Pope Ernest E
(1D)Austin B S Mrs
△(2A)Cross Gladys D Mrs
(2B)Wieler W H Jr
(2C)Vacant
△(2D)Reese F E Jr
△(3A)Holland F C
△(3B)Forsyth T S
△(3C)Taylor Ralph H
(3D)Heberlin J H
71 Long Hill Garden Apts
△(1A)Beaudoin O E
△(1B)Berwick C K
△(1C)Davis Arthur L
(1D)Stedman R J Mrs
(2A)Bock H Jack
△(2B)Battey Kathryn A
△(2C)Healey W Rex
△(2D)Saffer Sheldon P
△(3A)Donahue G W
(3B)Sullivan James E
△(3C)Plumb Theodore C
△(3D)Welsh Robert H
73 Long Hill Garden Apts
△(A)Burrage Ernest A
(B)Vacant
△(C)Daum Stanley W
△(D)Tebo Clarence W
△(1)Fishkin Charles I
75 Long Hill Garden Apts
(1A)Erickson G A Mrs
(1B)Slockbower Sterling N
△(1C)Cohen Isadore
△(1D)Davis Lawrence Jr
△(2A)Klar Minnie Mrs
△(2B)Seaman James A
(2C)Vacant
(2D)Shearer Robert F
(3A)Vacant
(3B)Reeds Agnes
(3C)Stanton Thomas C
△(3D)Dunn James E
75a△Cady Stanley M
76 Long Hill Terrace apts
△(B)Morrissey T E
△(C)Dalgoutte Michael R
△(1A)Steinbach G W
(1B)Rebelser J F
△(1C)Corcoran J J
△(2A)Whitesman H R
△(2B)Beal Alice B
△(2C)Goldstein C Mrs
△(3A)Goetschius H H
△(3B)Makrianes J K Jr
(3C)Hancock Howard L
77 Long Hill Garden Apts
(1A)Hinsciker Robert B
△(1B)Stockley Ada G Mrs
△(1C)Witter Thomas C
△(1D)Martin William Jr
△(2A)Kobrosky Louis H
(2B)Koff Louis
△(2C)Grace Edward P Jr
△(2D)Rohrschottel Walter
△(3A)Elmer Curtis
△(3B)Campbell Gilbert M
△(3C)Rogers Howard H
(3D)Caswell R L
79 Long Hill Garden Apts
(1A)Hofer Clarence A
△(1B)Dowd Francis J
△(1C)Glick Sanford E
(1D)Collins Thomas 3d
△(2A)Bowers W F
△(2B)Ross John E
△(2C)Smith Isidore
(2D)Bergdahl Robert B
(3A)Snyder G Albert
△(3B)Gudes Peter P
△(3C)Ginsburg Elizabeth Mrs
△(3D)Helton Oscar U
81△Feeley Nelson
81a△Paasburg Olaf
82 Lynch Jerome S
83 Long Hill Garden Apts
△(1A)Beals George W
△(1B)Greene Jerome
(1C)Schwartz Leopold
△(1D)Galloway J H Jr
△(2A)Barger Paul
△(2B)Sims Ralph
△(2C)Cusick Thomas J
△(2D)Chilson Lindsey M
△(3A)Goulette Donald Jr
△(3B)Glickman Julius M
(3C)Reese Francis W
△(3D)Brooks Edwin S
83a△Maynard Calvin
83b△Ferre Eldridge M
85 Vacant
86 Long Hill Terrace Apts
△(1A)Caron William
△(1B)Ripley Harry S
△(1C)Maloney M H
△(1D)Hart Thelma E Mrs
△(2A)Colin Arthur E
(2B)Vacant
△(2C)Christensen F F
△(2D)Locke Frederic J
△(3A)Shannon Rex B
△(3C)Gilbert E A Mrs
△(3D)Sullivan Donald R
87 Long Hill Garden Apts
△(1A)Sanderson Howard S
△(1B)Campbell Percy A
△(1C)Cavers Willard T
△(1D)Gowan Thomas F
△(2A)Harriman E A Mrs
△(2B)Seeley Ralph H
(2C)White Grace M
(2D)Vacant
△(3A)Yates William P
(3B)Vacant
(3C)Bryant Frances A
△(3D)Sherley Antice N Mrs
87a Harrigan Margaret
89 Long Hill Garden Apts
△(1A)Whelen George W
△(1B)Vogel Robert F
(1C)Deane John P
△(1D)Crawford S H
(2A)Michaels Alfred A
△(2B)Salamone S A
(2C)Latinen George A
△(2D)Seabury Raymond M
△(3A)King William L Jr
△(3B)Gates Albert J A
(3C)Johnson William A
(3D)Smith Eli C
89a△Russell W P
91 Long Hill Garden Apts
(1A)Swanson E E
△(1B)Bissell Peter D
(1C)Hedderman J J
△(1D)Warren Arthur W
△(2A)Brandwene Mortimer
△(2B)Mallett Leonard A
△(2C)MacPherson M L Mrs
△(2D)Watters Muriel A Mrs
(3A)Vacant
△(3B)Annable B Mrs
(3C)Bachman Q E
△(3D)Olin Harry
91a Wilson Robert J
91b△Savoia William J
93 Gilchrist B F
96 Long Hill Terrace apts
(1A)Kulik Edward J
(1B)Gibson William C
(1C)Freed Meyer
△(1D)Hayes L W Mrs
(2A)Seybold Elmer Y
△(2B)Fewkes M E
△(2C)King Peter R
△(2D)Nissenbaum Newell
△(3A)Hillard E F Mrs
△(3B)Broodie D J
(3C)Gilbert M P
102△Johnston Clifford W
106 Long Hill Terrace apts
△(1A)Swift Ralph E
(1B)Shapiro Louis
△(1C)Meyer S Mrs
△(1D)Fine Robert D
△(2A)Howard Ruth Mrs
△(2B)White Albert O
△(2C)Coren Daniel J
△(2D)Cera John B
△(3A)Shaughnessy L H
(3B)Bruneau Aimel T
△(3C)Reynard John M
△(3D)Collins E J
116-120 Longview The apts
116△(1)Green Abel
△(2)Rosenbloom J D
△(3)Lazarus Meyer I
△(4)Bishop William F Jr
△(5)Pomerantz J H
△(6)Sadick M Michael
△(7)Paul-Zinn Tasche Mrs
△(8)Goldman W S artist
△(9)Cinq Mars Napoleon
118 Longview The apts
△(1)Moriarty K R Mrs
△(2)Leader S Mrs
(3)Vacant
△(4)Greenman P S
△(5)Lancaster H F S
△(6)Sable Arthur J
△(7)Desmond J A Mrs
△(8)Barre C Stanley
120 Longview The apts
△(1)Lee Frank M
△(2)Schneiderman Abraham
△(3)Silverman L M
△(4)Roddy James F
△(5)Murphy Marion C
△(6)Barger Samuel A
△(7)Steinberg I H
△(8)Liebman Bernard
124△Flood Donald B ◎
133△Ellis Dwight W ◎
134△Clapp R Duncan ◎
146△Wesson Frank H ◎
151 WARNER ST begins
154△Gundersdorf G N Jr ◎
155△Pepper Robert C ◎
157△Dashevsky Maurice I
161△Michael Panos A ◎
167△McGrath A F elec ◎
171△Boynton Guy E ◎
172△Gilbert Jessie D Mrs ◎
179 Manhattan Hall apts
△(1)Eberhardt O A
△(2)Torrey Mabel A
(3)Fifield Martha E Mrs
△(4)Walker John J
△(5)Brand Maud B Mrs
(6)Hazen Alice L Mrs
△(7)Flynn Mary T Mrs
△(8)Hawkins E R
180△Chapin Alfred H ◎
190△Beaumier George A ◎
193 SUMNER AV begins
204△Long H C Mrs ◎
208△Bugbee Ernest D ◎
215△Weber Samuel ◎
218△Russell Irving S Jr
223△Sarno Carlo C ◎
224△Bradford S H Mrs ◎
229△Hagler Frederic ◎
237△Stedman Howard H ◎
240△St Vincent's Mission Home
243 SPRUCELAND AV begins
251△Day Winsor B ◎
267△Hough M S Mrs
268 BUENA VISTA PLAZA begins
269△Goodman Samuel ◎
270△Allfano John J ◎
272△Reopell Albert Y ◎
274△Page Frank M ◎
274r Stiodt Irving G
275 CHERRYVALE AV begins
276△Paige E H Mrs ◎
282△Glickman A M ◎
293△Dorr Percy O ◎
301 Vacant
309△Southworth Constant ◎
314△Consiglio Louis ◎
321△Wagner Eugene P ◎
325△Tehan John F ◎
335 WASHINGTON BLVD ends
336△Ross Eugene G ◎
352△Delisa Joseph J ◎
352r Vacant
368△Duckworth Harold G ◎
386△Alpert Lisle I
406△Bast M W Mrs ◎
418△Cowett Joseph B ◎
432△Bulkley James S ◎
— Forest Park entrance
— Barney Institute museum
—△Pecousic Villa hall
—△Prouty L Fletcher
—△Simpson Harold E
— Forest Park Restaurant

LONG VIEW fr 67 Leete S to 76 Edgeland av (Right even) Zone 8
7△Dubois Edward W ◎
11△Scott J F
△Peterson Lambert C
12△Buxton Raymond L
14 Bourque E F ◎
17△Pompilio Pasqualina Mrs ◎
△Morse Harry T
18△Dix Kenneth L
20△Lacroix Theodore G
23 Carter Robert L
△Cagin Max M
24△Lopardo Alphonse C ◎
△Ollari Frank P
△Ollari B M nurse
28△Turrey Richard F
△Ozdizdar Hamdi H
29△Fazzi Aldo J ◎
△Talbot Arthur J
33△Bontempo A F ◎
Garvey Michael J
34 Ducey Y L Mrs
△Santaro V Mrs ◎
38 Bouchard G H Jr
△Sullivan J D
39△Santaniello T W ◎
Shuman Henry K
41△Antaya Lionel G ◎
43△Dialesst Frank G ◎
44△Allen Philip E
△Serra Eva
47△Bongiovanni Emilio
49△Risoli Pasquale ◎
50△Manden Jack G ◎

LONGFELLOW DR
106△Hatch Arnold ◎

LONGFELLOW TER fr 550 White SW to 107 Whittier and S to 819 Belmont av (Right even) Zone 8
14△Newman Morris J ◎
15△Bigda Stanley P
△Byrnes W J ◎
Gilfoil Thomas
17△Byrne James T
△Smith B E Mrs
18△Lees Benjamin
20△Ouilmette Mervin G
21△Dukeshire E A ◎
△Epstein Harry
24△Dwyer William H
26△Bamforth T W ◎
27△Howes Lyman R
△Busel Max
Rubin Ralph
△Folan John F ◎
30△Furey Paul F
32△Thyberg George J ◎
33△Connelly John T ◎
△LeMere E J
35△Small John B
36△Collins Nellie Mrs
37△Payne Paul G ◎
Moran John J
38△Dassos Meras M ◎
42△Swaine W Robert
43△Brown Warren R
△Demoracski Peter ◎
44△Downing George B ◎

LORENZO fr 131 Margerie NE to Dimmick (Right odd) Zone 9
1 MARGERIE ST ends
11△Thibodeau J H ◎
17 LOIS ST ends
28△Arooth Salem G ◎
32 SYLVESTER ST begins
39 TILTON ST ends
44 LaViolette George H ◎
52 PELHAM ST begins
61 BURGHARD ST ends
64△Trudeau M E Mrs ◎
67△Nunes David J ◎
68 LEAVITT ST ends
73 DIMMICK ST ends

LORIMER (Indian Orchard) fr 1053 Berkshire av E to 184 Lake dr
11△Harpin Eugene L ◎
13△Green W V Jr
20△Thierry James ◎
23△Schmoyer Thomas E ◎
24△Kulungian Charles ◎
28△Connor Christopher J ◎
33 Desautels Arthur E ◎
38△Pastoreck R C ◎
39△Biscotti Joseph R ◎
47△Winterberger R F ◎
54△Sedelow Hervee F ◎
55△Marceau Harry J ◎
58△Rabineau L L Mrs ◎
59△Desrosiers J E mason ◎
62△Sullivan M P ◎
67△Lackstrom J W ◎
68△Daigneault William J ◎
73△Roberts Philip A ◎
74 Barbeau Joseph ◎
78△Fortier Alphonse A ◎
83 Rodriques Candido ◎
84△St Hilaire Adolph J ◎
88 Leonard Theodore J
Vacant
91△Morrissette Rene E ◎
98△Johnston Carrol S ◎

LORING fr 736 Main W to 999 Columbus av (Right even) Zone 5
7-11 Loring The apts
7 (1)Sullivan H A
△(2)Willard Mary A
(3)Holland Sadie C
(4)Miller John J
(5)Palka M L Mrs
(6)Legros D Mrs
(7)Hamel Roland R
(8)Ciborowski Sigmund B
9△Orlandi Luigi
△Vanotti A A Mrs
10△Puppolo E steamfitter ◎
Corriveau W F
11 Loring The apts
(1)Lloyd John D
(3)McCann Mary Mrs
(4)McGaughan M M Mrs
(5)Cronan L M Mrs
△(6)Chaplin A A Mrs
△(6)Pelland E O milliner
△(7)Ward E A Mrs
(8)Vacant
13 DellaGiustina V K
14 DeMarinis Nicola
△Florentino Michael
15△Della Giustina Augusto ◎
16△Laine Joseph F ◎
Bertelle Frank L
17△Witek Max
19△Laino Louise Mrs
21△Cardaropoli J F
△DeMarsico Joseph
22 Dabromo Antonio ◎
Tancredi A Mrs
26△Tranghese John A
△Meucci Aldo A
27△Montefusco Carmino P
△Cardaropoli Frank ◎
△Rister John H
△Cirillo Joseph
30△Barron Ernest G
31 Fierro Nicholas C
Syriac Joseph N
32 Howard David
32½△Pestano John
34 Laino Michael
△Greppo Paul F
Bertone Felice
36 Mencarelli O E
DeSantis Gennaro
Rittmaier C T
36r△Laino Garage auto repra
38△Grandonico Amilcare
39△Tranghese M J
△Natale Vincenzo J
40△Bongiorno Philip R ◎
42 Nitri Carlo A
43△Nitri Alessandro
△DiSantis Gaspare ◎
44△Sarage Salvatore ◎
45△Langone C T Mrs ◎
48△Albano Giuseppe ◎
Albano Frank J
49 Schroeder Robert
△Implombato C S Mrs
Williams Richard
Vacant
52△Freeman M E

Loring—continued
54△Giovannini John
55△Mango Gaetano ◎
△Cerrone Peter A
56 Rocco Frank
58△Ruell Carmine J
Vacant
59 Bertelli Antonio
△Terbenst Louis
60△Grisari A M Mrs ◎
△DalMolin Angelo D

LORRAINE fr 113 Carver E to 114 Woodlawn (Left odd) Zone 8
11△Rocca Hugo S ◎
13△Rocca Simon ◎
14△Leahy John J ◎
17△Willet R F ◎
19△Perry Arsene A ◎

LOS ANGELES fr 71 Hamburg E to 30 Milford (Right odd) Zone 7
3△Lynch Daniel J ◎
5△Lynch Edward F
9△Damario Frank J
11 Vacant
13△Skorupski Stanley ◎
14 Vacant
15 Skorupski M A
16△O'Sullivan R E ◎
17△Glynn John E ◎
24△Cote John C
25△Lorent Shirley F Mrs ◎
26△Perreault L Napoleon
27△Deshais William A
29△Wood Delbert G ◎
30△Tremblay E G ◎
31△Corey John C
32△Longueil Percy J
33△Charbono Lewis C ◎
34△Maloney Gerald C ◎
35△Puls Stanley
38△Whitman B E Mrs
38△Noone James R ◎
40△Morin Aldina G
41△Boivin J F Mrs ◎
42△Rattman William
44△Berube William G
45△Bouthillier H A ◎
47△Bouthillier Ernest F
Breton George H
Pouliot Fernando
48△Leahy William T ◎
50△Walsh Everett F
53 LaValley Henry F ◎
54△Jacques Louis N ◎
55△Tremblay A J
56 Ackley Frederick D
57△DesLauriers Everest
58△Ott Carl M
59△Liana Stanley J ◎
60△Sullivan Francis J
63△Giorgi Charles E ◎
64 Banas Joseph A
65△Marge Michael D ◎
66△Kowalski Joseph J ◎

LOWELL fr 166 Plainfield W to Riverside rd (Right even) Zone 7
11△Barbarise T A ◎
14△McCarthy Edythe M ◎
15△Huot Oliver E
17△Knowlton Charles J ◎
18△Connors Mary J Mrs ◎
22△Andresen Adrian A ◎
Moriarty John
23△Collins Anna C ◎
28 Nassif Helen M Mrs
△Marty John
29△Gosselin Alexander ◎
Godere Joseph
31△Egan Anna T Mrs ◎
32 Balch Donald H
△Connors Richard H
33△Lawless J F
45△Dragone Phillip J ◎
46 Vacant
47△Avezzie F M Mrs ◎
△Garwacki Edward C
51△LaFrance Arthur A ◎
52△Daigle Marcel F ◎
57△Pepper Rosario A ◎
60△Masloski A P
62 Bisiniere John L
63△Phaneuf Louis F
65 Roy Joseph L ◎
68△Richards Alfred E ◎
69△Hurwitz Morris L ◎
△Hurwitz Mildred I ◎
73△Chmura John ◎
Stanek Mitchell S
74 Therrien William C
76△Gates Albert M ◎
△Durant Anthony J
82 Clark William E ◎
88 Nolan Lillian L Mrs
90 Stanfield M O Mrs
Sharrow Lawrence E

92△LaRiviere A M Mrs
△DeGray Walter R
△Celonese Arline Mrs
93△Wallenius W V ◎
97△Cohen Louis ◎
103 Dickerman Carl F
Figarsky George
107△Ellis W Jr ◎
112△Wallenius E W
Vacant
114 Orzask Theodore
117△Shikowitz B B Mrs ◎
118△Bys Edward K
△Lappie Edward N
△Serra Gaetano
119 Grimaldi Edward
123△Lucas Paul W
△Roud Wilfred J
124△Kane Edward J
Blais V Y Mrs
126△Goldich Herbert ◎
127△Sanders P poultry ◎
Dallapegorara A P
128 Levine C M Mrs ◎
Moriarty John

LUCERNE RD fr 1139 Boston rd S to 88 Grayson (Right even) Zone 9
14△Reimers Harry O ◎
15△Moskel Joseph W ◎
19△Kustwan Walter ◎
23△Pratt Roger K ◎
28 Bajek John F ◎
29△Stolba Otto B ◎
33△Clarke Philip W
Dunn George T
34 Obrzut Adam P ◎
39△Vico John D ◎
44△Hance Edwin P ◎
49△Williams Roger W ◎
53△Bechard Victor J ◎
58 HOPE ST (2d part) ends
60△McDonald Ray W ◎
76 Flechsig Walter L ◎
80△Bousquet George A ◎
86 Ingraham Roger
Jez Joseph A ◎
90△Sweeney John E ◎
106△Farnsworth K W ◎
119 Thompson Leo G ◎
120△Hood E A Mrs ◎
122 HAMILTON ST ends
135△Vautraine John ◎
138△Walsh Bernard J ◎
152△Knight D B Mrs ◎
153△Donohue P J ◎
161△Ward Calvin J ◎
170△Flanagan Joseph ◎

LUDEN fr Tulsa N Zone 8

LUDLOW AV (Indian Orchard) fr Chicopee River S to city line (Incorrectly numbered)
5 MAIN ST crosses
9 Zielinski Edward J ◎
15△Nowak John J ◎
17 Vacant
11△Srodulski Albert
Filip Andrew J
27 DEVENS ST begins
39△Kochanek S M Mrs ◎
△Kochanek J M MD
64 KOPERNIK ST ends
73 Bojka Jan Z ◎
75 PRIMROSE ST begins
80 KOSCIUSKO ST ends
82 HALLER ST begins
107 ACTON ST begins
120△Barszcz Antoni ◎
142 RAPALUS ST ends
170 PULASKI ST ends

LUMAE fr 1650 Wilbraham rd N Zone 9
15△Hosley Raymond G ◎
18△Pollard Robert E ◎
21△Brunelle Raymond J ◎
24 Mallson Carl E ◎
27△Mayhew Clifford C ◎
30 Pool Herbert D
33△Farland Edward L ◎
36△Scott-Smith Francis H ◎
39△Munnert William H ◎
42 Peterson John A
45△Boyer Robert W ◎
48△Cullinan George E ◎
51△Brothers Donald S ◎
54 Weeden Gerald L ◎
57△Carpenter E H Jr ◎
60 Bowen Alfred M III ◎
63△O'Keefe Robert J ◎
66△Warner Raymond A ◎
69△MacDonald James ◎
72△Sloan Francis J ◎
75△Cary Robert J ◎
78 Larson Frank E ◎
83△Johnston W Robert ◎
84△Coon Russell O ◎

LYDIA fr 43 Nathaniel NE to 30 Benham Zone 9
20△Dorman Hiram L School
— BENHAM ST ends

LYMAN fr 1687 Main E to 216 Spring (Right odd) Zone 3
6△Paramount Shoe Service
7△Lyman Cafe rest
8△Shea & Cummings ber
11 Vacant
13△Arch-Ace Taxi
15△Colonnade Hotel The
15-23 Fuller Bldg
19△Raleigh & Rooney floor coverings
(2d fl) Raleigh & Rooney storage
25 POWER AV begins
27-31 Powers Blk
27 Peggy-Ann Doll Clothes
33 Wason Bldg
△(200)Truesdell W E dry goods
(210)Truesdell W E
△(300)Armstrong Daily Sports Inc publishers
△(301)Corbett L W shoes
△(302)Byrnes John Co photo supplies
(307)MacFarlane Dental Laboratory
(311)Springfield Industrial Center Inc real est
△(317)Manning H A Co directory publishers
(323)Rawson Products Co undertakers supplies
△(4th fl)Highland Knitting Co Inc The
△(5th fl)Shawmut Tool & Die Corp
(502)Vacant
△(5th fl)Riley & Watkins Inc coml photographers
(6th fl)Vacant
35△LeBoeuf-Pilgrim Pen Co Inc
37 Chapin Specialties Co Inc novelties
39 Pioneer Supply Co household appliances
41 Vacant
43△Gilford A W Co locksmiths
49△Nemrow Bros Inc conf
53 KAYNOR ST begins
81 DWIGHT ST crosses
101△Springfield Fruit and Produce Co Inc
111△Young W F Inc proprietary medicines
115△Paper City Produce
117△Manning Joseph P Co tobacco
119△Simos A & Co Inc produce
121-125 Produce Bldg
121 (201)New England Tel & Tel Co storage
△(204)Acme Printing Co
△(206)Pangborn Corp foundry supplies
△(207)United Display Corp
△(208)Western Massachusetts Package Stores Inc
△(209)Courniotes H J acct
△(210)Maxfield - Blackmer Brokerage Co produce
△(211)United Sales Co The mfrs agts
△(213)Rapaport Neckwear Co
△(214)Schmidt J F Co The food products
△(216)Bentley George Wm Co food brokers
△(218)Superior Garment Mfg Co
△(300)Knights of Columbus Home City Council No 63
△(305)Shepard R G food broker
△(305)American Sugar Refining Co
(306)Vacant
△(307)Levinson C E acct
(308)Vacant
△(311)Todd Co Inc The business machs
(401)Springfield Sales Co food brokers
(402)Vacant
(403)Vacant
△(406)Merrick Press The printers
△(407)Jackson Hosiery Co
△(408)Simplex Time Recorder Co
△(409)Atwell Co The dictating machs
△(411)Produce Bldg office
△(412)Springfield Belting & Supply Co
△(413)Pillsbury Mills Inc flour

125△Kozak H J produce
127 CHESTNUT ST crosses
130△Swift & Co meat
137△United Fruit and Produce Co
139△Springfield Goodwill Industries Inc
140-146 Wilson Blk
140△Lewis Beef Co
145△Henry's Diner
147△Marchetti M fruit
149 Shea H T variety store
152△Armour & Co meat
155 Zeo Bldg
△Zeo Nicholas Inc produce
157△Kaufman J & Sons produce
159△Scandi M Co Inc fruit
163△Lemoine R H Inc furniture
164 Vacant store
165△Panto R V Co produce
168△Land O'Lake Creameries Inc
170△Collins E F & Sons waste
△One Seventy Lyman Street Inc real est
171△New Wonder Bar Inc rest
174 Springfield Sugar & Products Co warehouse
180△Associated Grocers Co-operative
△A-G Stores Inc office
184-190 Fuller's Blk
192△Bogey Beverage Co
203 SPRING ST ends
302 Vacant

LYN fr 51 Anniversary N to Anthony Zone 4
16 ANTHONY ST begins

LYNDALE fr 695 Sumner av SE to 777 Belmont av (Right even) Zone 8
14△Veto Peter R ◎
△Ward John F
17△Bates Reginald A ◎
△Day Nellie I Mrs ◎
18△Elkas Harold J ◎
21△Poulin Armand S ◎
△Steiger John F
24△Hill W B trucking ◎
25△Dougherty Paul E ●
Andrews Robert W
28△Cleveland Ernest E ●
31△Snow William O ◎
32△Segrin Oscar E ◎
34△Platt Walter J
35△Herbert William H ◎
37△Ryan Thomas W Jr
38△Greenblatt B W ◎
39△Swanson A O Mrs ◎
41△Marra Peter J
44△Dickinson R J ◎
45△Hayes Jennie D Mrs
47△Abbe D E tchr music
48△Randall E F Mrs ◎
51△Boyle E C ◎
54△Heaton William R ◎
57△Morton Walter H ●
58△Gravelline Peter J ◎
61△Burgess A F Mrs
63△Webber Henry I ◎
64△Mullins Walter H ◎
65△Bronner Felix C ◎
67 Bronner Philip K
68△Roberts Hyman M ◎
71△Perrot Carl G ◎
74△Randall W E ◎
75△Conlin James T ◎
78△Westervelt A H plumber ◎
81△Seltzam E M Mrs real est ◎
84△Kaye Max C ◎
87△Rooke Eliza Mrs ◎
89△Sherlock Gertrude F
91△Gray Hadley W
95△Bolanis John K ◎

LYNWOOD TER fr 1124 Liberty NW to 59 Thornfell Zone 4
15△Bieda Stanley F ◎
21△O'Malley C J ◎
27△Metzger Donald C ◎
30△Ruscia Anthony ◎

LYONS (Indian Orchard) fr 3 Quebec S to 74 South (Right even)
2 Vacant
3 QUEBEC ST begins
21 MAIN ST crosses
37△Kamyk R M Mrs ◎
39 Kamyk Joseph W
43△Luttrell E F ◎
47 Vachon Emile J ◎
48 WORCESTER ST ends
57△Hampartzumian Zeroog
△Methot Eusebe F
△Poirier Rene J
64 Messier Ozias
66△Dumais Cleophas N Jr ◎
68 Caron Edward J
△Abair Eugene L ◎

△Duquette William J
69 Marceau Albert E ◎
72 MONTCALM ST ends
75△Merigian A Mrs grocer
△Merigian Kavork ●
Vacant
76△Coulombe Ralph L
77△[illegible] K G
78△LeBlanc Alfred ◎
79△Desrosiers N X ◎
80 Vacant
81△Polys Adam
82 Bajorny M C Mrs ◎
83△Lustofin Felix
84△[illegible] Joseph B ◎
85△Witowski S J
87△Bajorek Michael ◎
88 Stanek Stanley S
89 Vacant
90△Stanek Leon ◎
91 Elmasian Karnik ◎
93 Stros Mitchell S
93½△Ciullo Salvatore J
Grundowski Charles
94 PEQUOT ST ends
95 Casino Eugene N
96△Marquette Julien E ◎
99 Magiera J K Mrs ◎
△Skwira Frank T
100 Minasian Arshak
101△Nicholas J T
102 Tarpinian Onnik T ◎
103△Prendeville F E
105△Casino C J Mrs ◎
△Yelle Eugene R
109△Tarpinian Leo
△Tarpinian Oksen ◎
112 Belisle Joseph L ◎
113 SOUTH ST begins
114 DECATUR ST ends

MAC ARTHUR fr 50 Farley NE to 40 Nimitz Zone 4
1 FARLEY ST ends
8△Rogers Norman H
9 LEAHY ST ends
17△Charest A E
26 Pinchen G M
22△Roberts Laurenzo F
28 Nadeau H J
29 DOOLITTLE ST ends
30 Kedra Vincent J
36△Connors G R
40 Roberts Wallace J
44△Burns John F
45 EISENHOWER ST ends
50△McCarthy John W
54 Craig Clifford E
58△Theriaque R E
59 NIMITZ ST ends

MACOMBER AV fr 1709 Wilbraham rd S to 44 Sherwood rd Zone 9
14 Vacant
16 Vacant
18 Vacant
35 Vacant
37 Vacant
39 Vacant
41 Vacant
70 Vacant
90△Cowles Herbert F ◎
105△Kretschmar Gary R ◎
110△Sistare Frederic R ◎

MADISON AV fr 230 Central N (Right odd) Zone 5
5△Pike H D Mrs ◎
19△Cabana Frederick N ◎
25△Freme John J ◎
27△Squire Philip S
31△Yarger Albert O
33△McGillicuddy G E ◎
38△Birnie M J Mrs ◎
39△Williams Malcolm F ◎
48△Chase Russell D Jr ◎
50△Austin Harold O ◎
54△Brutnell F K
△Zych Frank J
Dyer Madeline K
Robinson J M

MAEBETH fr 1448 Wilbraham rd N to dead end Zone 9
21△Perry Albert H ◎
27△Wilkins Ernest H ◎
29△Long John F ◎
30△Stagnaro C N ◎
37△Knowles Ralph S ◎
38△Kane Richard M ◎
43△Bruce Robert A Jr
44△Byrnes Ruth Mrs ◎
51 Skelly Robert J
52△Engley Fay E ◎
57 Leonard William ◎
58△Herrick James S ◎
65 Langevin William J Jr
66△Perkins Elwood D ◎
71 Martinot Edward J ◎
71△Rogers Paul F
72△Waltermire Henry L Jr ◎

Masbeth—continued
83 Marsh Thomas P ◎
84 Spears William R ◎
88 Vacant
91ΔBelding Gilman L ◎
96 Vacant
97 May Henry E ◎
105ΔWrinkle George C ◎
106 Senecal Eugene F ◎
111 Vacant
116 Vacant
122ΔKaplan Max M ◎
130 Vacant
133 Vacant
139ΔEllis Peter G ◎
150 Vacant

MAGAZINE fr 6 St James av N to 967 Worthington (Right odd) Zone 9
— FEDERAL SQ
— U S Armory Hill Shops
79 LINCOLN ST crosses
83ΔWanner's Automotive Service
89ΔMcLaughlin W A Jr
ΔGoldberg Leonard
ΔCostello Benny L
ΔO'Day Edward J
ΔDionne Francis W
ΔMcGlynn David M
Scott Grace L Mrs
ΔWilliams Henry B
93ΔThompson Ralph E
ΔMcLaughlin W A
ΔAdamchek Stanley S
Vacant
ΔO'Connor John F
ΔDrown B E Mrs
ΔRemington Ann Mrs
ΔO'Neil Cornelius P
95 BOWDOIN TER begins
96 GRANT ST ends
101 (1)Dushner Michael R
Δ(2)Vohar George
(3)Vacant
(4)Fagioli Carlo S
Δ(5)Metcalf Dave W
Δ(6)Locia Joseph
Δ(7)Fitzpatrick Esther M
Δ(8)Camp Ernest C
105Δ(9)Broughton M A Mrs
Δ(10)Jones Robert L
Δ(11)Jaillet Eva D Mrs
Δ(12)Norris H I Mrs
Δ(13)Elwell Halsey
Δ(14)Dowd N A Mrs
Δ(15)Foy James W
(16)Marceau Seraphine L
109 (17)Burke W J
Δ(18)Sarasin Ernest J
Δ(19)Sullivan Thomas F
Δ(20)King F E
Δ(21)Newsome Joseph
Δ(22)Pippin Beatrice F
Δ(23)Richardson Sidney W
Δ(24)Thoms Mary E Mrs
115ΔCallan George L
ΔBottone S J
ΔSwords Peter F
ΔKirsch J M Mrs
117ΔLanglois Ethel B Mrs
ΔChapin Helen W Mrs
Thomas Ruth
Ferguson Hazel M
ΔKot Stanley J
ΔMcManus Ester B Mrs
ΔHart Vernon W
Beaumier G A Mrs
123 (1)Doucet A O
(4)Hupman Flo L
Δ(7)Butler Royal E
(10)Cox Joseph T
124ΔMcCarthy Alfred C
125Δ(1)Baker Irving D
Δ(2)Pfeifer Rose D Mrs
Δ(3)Levine Max
Δ(4)Adell E M Mrs
Δ(5)Kellogg Charles H
Δ(6)Mellberg E G
Δ(7)Connor William J
Δ(8)Prouty F S Mrs
Δ(9)St Laurent C J
(10)Shea Barry F
Δ(11)Boone William T
(12)Apts Samuel
126ΔDessautels Charles E ◎
127Δ(1)Sowuleski W V
Δ(2)Gardner E M G Mrs
Δ(3)Woods Helen G Mrs
Δ(4)Cook Clifford C
Δ(5)Doyle Loretta E
(6)Heppclie George E
Δ(7)Stickles George E
Δ(8)Meier Karl L
Δ(9)King Louise F
Δ(10)Martin John F
Δ(11)Fauth Augustus J
(12)Peebles M A Mrs
129Δ(1)Olney Allen E
Δ(2)Wilson A H Mrs
Δ(3)Purrington Milo E
Δ(4)Shea Mary
132ΔCooper Arthur E ◎
133ΔQuirk Mary M ◎
139ΔDonohue B J Inc grocers
144ΔBongiovanni Bruno ◎
151 Hendrickson William
ΔCherry John C
155ΔYemenijian D P tailor
157 Elder Floyd C
159 Yemenijian D P ◎
160ΔFerraro's Service gasoline
167ΔDunn E C gasoline

MAGNOLIA TER fr 107 Sumner av S to 214 Washington blvd (Right even) Zone 8
8ΔRobillard Raymond A ◎
14ΔGoodman C B ◎
20ΔWilliams Walter W ◎
23 Dutilly Albina Mrs
ΔCarlson Carl R
ΔTatro Eugene R
ΔWatkins Frank J ◎
31ΔGoodman J H ◎
36ΔHale M M Mrs ◎
37ΔAldrich Francis D
ΔGary A K Mrs tchr elocution ◎
42ΔLessard Lewis L ◎
43ΔClark Kathryn F B Mrs ◎
45ΔHowe Philip D ◎
47ΔPitt Lester I
48ΔCurtis Frank W ◎
55 SPRUCELAND AV crosses
63ΔIsenburg Joel M ◎
64ΔChapin Laurence D ◎
70ΔFison E B Mrs ◎
76ΔGilman Karl R ◎
77ΔHaskell W R ◎
80ΔEnslin August ◎
ΔEnslin W H real est
83ΔFernan E R ◎
86ΔHiggins Mollie B Mrs ◎
92ΔQuimby Horace A ◎
95 Vacant
96ΔAlbro Robert C Jr ◎
101ΔChalfant J M ◎
102ΔHyndman R W ◎
106ΔSmith Spencer F
111ΔRedden Harold F ◎
112ΔSheel H S Mrs ◎
117 PINEYWOODS AV crosses
125ΔKeller Matthew ◎
131ΔCollins Anna G Mrs ◎
134ΔAdeletti Frank J ◎
ΔMacomber Earl C
135ΔMayette John B
137ΔFenner George A ◎
138ΔThompson Samuel L ◎
139ΔDibble Marian E Mrs ◎
Dion Edward
140ΔFilley Allen B
141ΔO'Herron Robert I
146ΔPremont A U ◎
147ΔFerree F W
ΔTaylor Arthur G ◎

MAIN fr 407 Columbus av N to Chicopee line (Right odd) No 1-863 Zone 5 No 864-2006 Zone 3 No 865-1997 Zone 3 No 1999-2256 Zone 4 No 2257 on Zone 7
— Beaumier Square
9 Santinello Carmine ◎
11 Santaniello Raymond
ΔO'Donnell F P
19ΔBourgeois Cecime T
21 Francisco John
ΔLeBlanc A J
25 LONG HILL ST crosses
40ΔOrnamental Iron Shop The
56 Hires Bottling Co
65ΔCardee Distributing Corp elec appliances whol
125ΔBemis & Call Co metal products mfrs
ΔPatricia Undergarment Co Inc mfrs
137ΔPioneer Valley Laundry Inc
182 MILL RIVER LA begins
204 Alampiedi Luigi
216 Berte John A
Previni R E Mrs
220ΔFrankie's Inc rest
725 MILL ST crosses
274 Society of San Ciro
296ΔMalone Knitting Co underwear
296 (4th fl)Vacant
Δ(5th fl)Wright LaMontagne Co corset mfrs
322 Vacant
340ΔSpfd Shopping News
ΔSpfd Merchants Inc publishers
360ΔWarriner Pontiac Co autos
404ΔWeidenmiller-Magovern Co farm implements
409 LOCUST ST begins
411 ACUSHNET AV begins
413ΔPepe Angelo E
ΔBuoniconti E J ◎
ΔHolmes Herbert J
419ΔIndustrial Equipment and Supply Co
ΔMayer A E plumber
421 Vacant
423 Gagne Janice J Mrs
Mitchell Walter D
431 DeMinis Anthony V
432ΔWells Owen A
432 Ellison Charles C
Heath David O
433 Settle David R
436ΔDuplex Tire Service
438 YORK ST begins
445ΔDunn Motor Sales autos
447 RUTLEDGE AV begins
452 Orr Sterling A Inc autos
459 Vacant
461ΔDaniele G grocer
465 Vacant store
466ΔHanks Fence Co
468ΔKenyon E H sewing machs
468½ ELMWOOD ST begins
469 Vacant
470ΔPreston Len Tire & Battery Service
ΔSpfd Chris-Craft Marine Co boats
ΔDwight Radio & Television Co
ΔRegal Distributors of Springfield television
503 WENDELL PL begins
507-519 Wendell The apts
507 City Radio & Television
510ΔYoung Motor Co Inc autos
511 Wendell The apts
Δ(1)Hendrickson G W
Δ(2)LaCroix Roger J
(3)Armstrong G E Jr
(3R)Maloni Pasquale P
Δ(4)Buckley John Jr
(5)Springer Roger D
Δ(5L)Siciliano P D
Δ(6)Flathers George
(7)DiSanti M C Mrs
Δ(7R)Stewart Helen R
Δ(8)Roncalli Antonio
(9)Swain H L Mrs
513 Vacant
514 BROAD ST begins
517 Daountakois M rest
519ΔGlazier J A clothing
527-545 Marbleton The apts
527 (1)Bassett B Mrs
Δ(2)Sadler Myer
(3)Senior Charles A
Δ(4)Soja S S lwyr
Δ(5)Stewart C H
Δ(6)Linehan K R Mrs
Δ(7)Girard H P
(8)Egan Thomas H
530 Maxwell Marion L Mrs
534ΔWard Edward J
Vacant
537 Marbleton The apts
ΔCoventry John A
ΔDoran George R
ΔShea Evelyn I Mrs
Renault Charles A
Δ(5)Franco Anna Mrs
Δ(6)Harrington Clara E
Δ(7)Gladding A D
Δ(8)Humes M Mrs
544 Jablonski B barber
545 Marbleton The apts
Δ(1)Bessette Ernest S
(2)Lessard F J
Δ(3)White F B
(4)Duchesne Julius
(5)Christian A R
Δ(6)Chartrand Joseph N
Δ(7)Plante M A Mrs
548ΔLabrecque E Upholstering
549ΔRialto Cafe Inc
552 NORWOOD ST begins
553 MARBLE ST begins
567 Orr Sterling A Inc autos
568ΔStandard Willys Sales autos
572ΔLaunderette Self Service Laundry
574ΔKelcher Howard F
ΔKane Robert A
Hennessy Mae E
ΔPerlole Rose M
ΔHolder Bertha H
Pasini Amelia Mrs
ΔSanticelli A F
Vacant
578ΔSanti's Cafe
590ΔAtlas Auto Body Inc
595ΔLouis Motors Inc
609-611 Bland Bdg The
609ΔAdams C A refrigerators
ΔPayson C P Co Inc refrigeration supplies
611ΔParmenter Auto Parts Co Inc
614 GARDNER ST begins
629ΔShea Inc of Springfield cleaners
630ΔSpringfield Buick Co
637 MONTPELIER ST begins
640 ARLINGTON CT begins
644ΔBurke's Package Store
649ΔGreat A & P Tea Co The
660ΔTurf Grill
662 Massachusetts Shoe Repair
664ΔCrown Bakery
668ΔQuality Fur Shoppe
670 Dalto M S barber
674 Yale The apts
Δ(1)Hughes Theodore
Δ(2)Tremblay George A
Δ(3)Casino S J Jr
Δ(4)Kirby George W
Δ(5)Lavoie Ovila J
Δ(6)Russo N J
(7)Bilodeau Leo
Δ(8)Brody Benjamin
Δ(9)Serafino J A
Δ(10)Anop Nicolas A
Δ(11)Sevigne Edward J
(12)Krone Ada C Mrs
(14)Duress C A Mrs
Δ(15)Levy Martin
678ΔSaratoga Drug Inc
679ΔKeyes Ted Service Station
684 LOMBARD ST begins
691 SARATOGA ST begins
693-697 Moineau Bdg
693ΔScorletes S N conf
695ΔBlake C F Mrs
ΔDeslaurier I Mrs
ΔPotts Elizabeth
ΔLong D D Mrs
Raschilla M Mrs
ΔPessolano M P
700 Louis Motors Inc autos
704ΔPurity Market
ΔLanctoe M Mrs
706 Vacant store
708 Nazery Claude R
Trisboli Annunziato
709ΔLucas Marguerite ◎
711 ADAMS ST begins
712ΔBruce C E furniture repr
718ΔEarl's Smoke Shop conf
722 Cardone R C barber
724ΔCarlson F O Plumbing & Heating Co
726 Loring Hall apts
Δ(1)Salvaterra Eugene
Δ(2)Collins Emil J
(3)Peckham H C
Δ(4)Lloyd Gordon E
Δ(5)Duke Hannah C Mrs
Δ(6)Ingoldsby E W
727ΔRoberts Automotive Supplies
ΔR & R Realty Corp
732ΔPines Cafe The
736 LORING ST begins
741 Wozniak J V shoe shiner
744ΔZundell L hdw
745ΔJeffries Annie M Mrs
Vacant
747 Chong S laundry
Vacant
751 Babiarz M H Mrs
753ΔRyback's Market
754ΔDillon's Package Store Inc
756 Dillon The apts
ΔStevens Harold
ΔMarquette E A
Santangelo T B Mrs
ΔTynan C F Mrs
758ΔSpringfield Drug Co Inc
759 Riendeau A A barber
ΔCamille Beauty Shop
765 Central The apts
Δ(1)Savage Sidney J
(2)Vacant
(3)Provost W E Jr
Δ(4)Goulet E B Mrs
Δ(5)Dougherty J H
(6)Breton Emma M Mrs
Δ(7)Landry Alnde J
(8)Gillette Henry
(9)Nolin Charles J
Δ(10)Riendeau A A
769 Prince's Spa conf
770 Vacant store
771 CENTRAL ST begins
780 FREMONT ST begins
786ΔCignelli A grocer
788 (A)Vacant
Δ(B)Smith Anson A
(C)Briggs Albert B
(D)Willett Donald P
789ΔF & L Service Station Inc
790ΔDeNardo G baker
792 Vacant
796ΔBest Phyllis E
Δ(E)Herzog Robert E
(F)Coutu Joseph
(G)Wade Julia H Mrs
(H)Garthwaite Clayton E
798ΔBriggs A B doll hospital
802ΔIdeal Upholstering Co
806ΔEconomy Sandwich Shop
808ΔUnion Floor Covering Co Inc
810ΔCaron William Co television
812 Marri J shoe repr
814 (2d fl)Vacant
816 Vacant store
817 MORRIS ST begins
822ΔPane's Cleaners
826ΔRosetta Venetian Blind Co
827ΔEmpire Cafe
833ΔGeorgia Lunch
837ΔHotel Empire
838ΔCamerota Co The bev
839ΔMoran J P printer
840 MARGARET ST begins
843 Albano A cleaner
845ΔRoy's Thirty Minute Laundry
849 Gambino C barber
851ΔBike Shop Inc The
852ΔDelVecchio & Arpaio Inc grocers
853-861 Winthrop The apts
853 Rose May A Mrs
ΔTrant Bernard W
Tremonti Felice G Mrs
ΔPozzi William A
ΔRomano G tchr music
ΔWashburn R W
ΔO'Brien Annabelle M Mrs
ΔSarace Carl P
Economy Wallpaper & Paint Co
857ΔEasy Sewing Machine Co Inc
861 Winthrop The apts
ΔRogers Mary T Mrs
ΔMonette Henry
ΔGauthier Harold
Keough Marie S Mrs
ΔLee Elizabeth G Mrs
ΔBelisle Aime F
Gaboury D Mrs
ΔO'Connor H T
862ΔCardaropoli F R baker
863ΔSally's Restaurant
864 Vacant store
868ΔCiro's Restaurant & Bar
874 GERALDINE CT begins
875 WINTHROP ST begins
878ΔWindsor Locks Macaroni Mfg Co
883ΔSpringfield Nash Motor Sales Inc
884ΔMorton Electrical Supplies Co Inc
888ΔBell Pump Service Co
892ΔSarno's Meat & Groceries
894ΔUnited Poultry Market
896ΔMcCracken C W photos
Metalcraftsmen The lamp mfrs
(1)Vacant
(3)Vacant
(4)Vacant
(5)Vacant
898 DiSanti A barber
899ΔHampden Electric Supply Co
904 Pozzi W A conf
906ΔPermanent Wave Center
912ΔRoman Garden Bakery
919 WILLIAM ST crosses
924 Goodman S lwyr
ΔAlifano J J MD
925 South End Pharmacy Inc
929ΔHoskin Rug Co
930 Vacant store
933ΔBarnett Restaurant Supply Co
935Δ(1)Briggs L R Mrs
(2)Vielleux William J
(3)Hadley Carlton H
Δ(4)Nettis Dominick
(5)Betti Joseph
Δ(6)Fillion Hector H
(7)Sorrell Louis B
Δ(8)Adams E G Mrs
(9)Hoynocki Edmun
(10)McDevitt E C Mrs
Δ(11)Gilbert Edward G
937ΔGus's Lunch
Torff S M tailor
941ΔMassasoit Cigar Mfrs
(2d fl)Vacant
942ΔItalian Trading Co The grocers
ΔDiamond House Specialties Corp windows
945ΔCentral Furniture Co
948 Vacant store
951 HUBBARD AV begins
959Δ(1)Toniatti A F
957 Vacant store
959 (1)Toniatti A F
(1)Ouelette Joseph
(2)Avery Charles
(2)Gilbert Edmond N
(3)Grover Howard P
(3)Messeck Dorothy Mrs
Δ(4)Pelsson J R Mrs
Δ(4)Shepard M L Mrs

Main—continued
(5) Denning Richard E
(6) McDonough Mae Mrs
(6) Cigoni John F
(6) Hull Dorothy
(7) Herrick D J
(7) D'Agostino A R Mrs
(8) Morey Robert
△(8) Yelle Helen Mrs
△(9) Perrotta P F
△(9) Ostrander A M Mrs
961△Hampden Candy & Tobacco Co
968 WILCOX ST begins
969△LaFiorentina Pastry Shop
971△Federici L M N MD
Newman George J
973△Rose Bud Luncheonette
974△Columbia Barber Shop
975 Glazier E M Mrs
Aker William H
Vacant
976 Arna D J shoe repr
977 Senna Dolores A
△McGrath Joseph
979△General Upholstery Supply Co
982△Boston Sea Food Inc
983△Delizia F & Co Inc jewelers
985△Houle Wilfred J
Gauthier William
988 Chin Quong laundry
989 (2d fl) Vacant
990△Walter's Cash Market
991△Rocky's Hardware
992△Morse Georgiana W ◎
994△Pellett L furniture
999 UNION ST crosses
1007△Hy's Smoke Shop
1008△Dewar's Package Store Inc
1010△Romito Frank & Sons grocers
1011△Boston Sample Shoe Store
1012 Baresky A variety store
1013△Lindsay William Jr
Minard Leonard F
1015△Ace Sanitation System
1018 Growers Outlet Inc grocers
1019△Jay's 5c to $1.00 Store
1032 Thomas Restaurant
1033 PARK ST begins
1036△Valle Chambers furn rms
△Hall B nurse
1038 Vacant store
1042 Bumbaca F shoe repr
1043 Silverman Harry Inc autos
1046 Bruno R Mrs shoe repr
1048△Gianetti A barber
1049△Linoleum Shoppe The
1051△Atlas Window Cleaning Co Inc
(1) Vacant
(2) Vacant
△(3) Fini L tchr music
△(4) Hoover Company The vacuum cleaners
1054△Union Furniture Co
1056△State Motors
1063△Hampden Furniture Co
1065 PEABODY LA begins
1070△Tazzini's Flower and Gift Shop
1071△Main Motors autos
1072△Jimmie's Grill rest
1075 Terry Pattern Works
1076△Costanzi E cafe
1080 HOWARD ST begins
1090△Strauss Stores hdw
1092△Ferrell Murrell C
△Baker Krline W Mrs
△Fountain G A Mrs
1094△Golson Jesse
Tyson Leroy
△Cole Astor
1095△Hadley's Furniture Outlet
1096△Chase J jeweler
1098△Palm Cafe Inc rest
1100 Bowles Alex
△Butler Junious
Francis W D
1101 CROSS ST begins
1102 Knight J Mrs
White Ellis L Mrs
△Woodie Harold D
1103△Aronson's men's furnishings
1104 Marlin's Outlet remnants
1113△Edison Appliance & Kitchen Specialists household appliances
1114△Ross Bedding and Furniture Co Inc
1115△Olsen M furn rms
1119△Babyland furniture
1120△Regal Appliance Stores
1121△(1) Jiles Haskell Jr
△(2) Perry Nathaniel
(3) Wilson Leonard N
(4) Turner Jesse D
(5) Herbet Elizabeth E
(6) Lyon Otis
1123-1127 McKinney Bdg
1123 Vacant store
△(1) Marr M E Mrs
(7) Gadson James P
(8) Green William O
(12) Clark Benjamin
(14) Small Laura Mrs
△(16) Darmy Edward Jr
(18) Rivers David
(19) Gardner Livingston
(20) Latta Marshall
(21) Ray Willie
(22) Wilson Marie
(24) Falson William
(25) Lassiter Amelia
(27) Perkins F A Mrs
(28) Sorrell Garrison
(29) Malone Willie P
1126-1142 Whittier Bdg
1126△Gordon's Army & Navy Stores clothing
1127△Fields Furniture
1131 CROSSETT LA begins
1132 Vacant
1134△Sadler's Drug Store Inc
1136△Uman's Army & Navy Store clothiers
1139-1155 Colonial Blk
1139△Kane Co of Springfield Inc The furniture
1140 Vacant store
1144 BLISS ST begins
1149 Kane Furniture Co Storage
△Lavene M Inc men's furnishings
1156△Roxy Lunch
1158△Cerago's florists
1159 STOCKBRIDGE ST begins
1160 City Watch Repair Inc
1162△Anas T acct
Vacant store
(1) Spfd Bakeries Inc
△(2) Pomerantz L tailor
1163-1167 Lalmo Realty Corp Bdg
1163△Joe's Colonial Cafe Inc rest
1164△Murray's Shoes
△Adams Shoes Inc
1165 (3) Vacant
(6) Genovese Travel Agency
(7) Vacant
(8) Milton Bradley Industrial Union Local No 224
(9) Mastroianni A J tchr music
(10) Cohen M tailor
(11) Vacant
(12) Vacant
(13) Vacant
1168△Gay's Furniture for Little Folks
1173 Kennedy & Co dairy products
1175△Rose Market meat
1176 Springfield Bakeries Inc
△Springfield Public Market Inc grocers
1179△Andronlotos G D shoe shiner
1181△Home Package Store Inc
1182△Brady's Outdoor Stores Inc clothing
1189△Schulte A Cigar Stores Co
1200△Twelve Hundred Main Street Bdg
△Walgreen's Drug Store
△Field Eddy & Bulkley ins
△(202) Moriarty T F lwyr
(202) O'Connor B T lwyr
△(203) Devonshire Financial Service Corp
△(204) Hardware Mutual Casualty Company
△(204) Hardware Dealers Mutual Fire Ins Co
△(205) Kagan D M dentist
△(209) New England Fire Ins Rating Assn
△(216) Monroe R A optometrist
△(220) Century Holding Corp real est
(221) Vacant
△(223) State Barber Shop
△(3d fl) Howard T J ins
△(3d fl) Bulkley C G ins
△(3d fl) Teece H M ins
(3d fl) Manowitz W lwyr
(3d fl) Delaney M B Mrs ins
△(3d fl) Aetna Life Affiliated Companies
△(3d fl) Buzzell F G ins
△(3d fl) Ransehousen H B ins
△(402) Phoenix Mutual Life Ins Co
(402) Holt E C ins
(405) Federal Mutual Fire Insurance Co
△(405) American Motorists Insurance Co
△(405) Lumbermen's Mutual Casualty Co
△(407) Woodard O W ins
△(409) Ross J D lwyr
△(409) Ross J Jr lwyr
△(412) Metropolitan Life Ins Co
△(417) Forest Realty Co
△(419) School & College Advisory Center consultants
△(420) Associates Discount Corp financing
(423) Vacant
△(503) Litchard & Cook ins
△(503) Mass Mutual Life Ins Co
(503) Springfield Life Underwriters Assn
△(510) Fireman's Fund
(511) Fire Association Group
(511) American Insurance Group The
△(512) Stephens A E Co contrs
△(516) Simpson Clason Callahan & Guistina lwyrs
△(523) Ganley & Crook lwyrs
△(601) Keyes D M Jr lwyr
(601) Donnellan E L lwyr
(601) McDonough J T lwyr
△(603) Peerless Handcuff Co
△(605) Wilson W J ins
(606) Home Insurance Co The
△(609) Union Central Life Insurance Co The
△(612) Dun & Bradstreet Inc mercantile agency
(616) Ocean Accident & Guarantee Corp Ltd
(616) Columbia Casualty Co
△(620) Bennett Private Secretarial School
(620) Bennett Secretarial Employment Service
△(7th fl) Veterans Administration office
△(801) Aetna Casualty & Surety Co
△(806) General Exchange Ins Corp
△(806) General Motors Acceptance Corp loans
(809) New York Life Insurance Co
(815) Vacant
△(816) Hourihan J B lwyr
(816) Madsen G H lwyr
△(816) Jandreau R C lwyr
(819) Wilson Bookkeeping Service
△(819) Vining N A coke
△(819) Ross E O elec contrs
△(820) Baron G W lwyr
△(820) Quinn J F real est
(820) Gorman Realty Corp
1201 STATE ST crosses
1205△Brooks Men's Shop clothing
1208-1220 Shean Bdg
1208△Carlisle Hardware Co
1209 Vacant store
1210△Cooley A F jeweler
1211△Lewdon's Hat Shop
△Wonder Weavers Inc
1212△Dramin Lou Ltd clothing
1214 Shean Bdg upstairs entrance
△Tilton R H lwyr
△(21) Rene's Beauty Studio
△(22) Filing Equipment Bureau Inc
△(23) Albano M W lwyr
△(23) New England Production Consultants engs
△(24) Star Beauty Salon
△(25) Teta F A MD
△(26) Dalessio H L optometrist
△(27) Steinhardt A H MD
△(28) Beal H A MD
△(29) Spellos L G MD
△(30) Coen S E dentist
△(32) Parish G J lwyr
△(32) Paroshinsky A lwyr
△(33) Posnik Aaron & Co auctioneers
(33) Lerner H lwyr
△(33) Bardach L S lwyr
△(36) Caporale F W lwyr
△(36) Deltz L J lwyr
△(38) Republican City Committee
△(38) Stolbert J C lwyr
△(39) Francesconi T A lwyr
△(40) Eden M lwyr
△(41) Cohen I M lwyr
△(41) Draymore A R lwyr
△(41) National Advertising Co
△(42) Handelsman S acct
1215 Ellis Title Bdg
△Crescent Clothing Co
△Ley Construction Co
△Ley Fred T & Co Inc contrs
△Princess Beauty Salon
Louis' Barber Shop
1216△Warwick-Dunhill's clothing
1217△Mill Outlet Inc draperies
1220 Vacant
1225△Freedman Radio & Electric Co
1228-1244 Walker Bdg
1228 Vacant
1231△Steinert M & Sons Co Inc The pianos
△Steinert Ticket Service
1232△Nuttie Goodie Shoppe rest
1236△Carter's Shoes Inc
1237 Vacant
1242 Walker Bdg upstairs entrance
(1) Taylor R H lwyr
△(1) Benton A A lwyr
△(2) Silfen Fur Co
(7-9) Vacant
△(10) Calvanese N constable
(10) Reisner S L lwyr
△(12) Shumway Saxophone Shop
△(14) Dexter E J Insurance Agency
(16) Vacant
(17) Vacant
△(19) Macek K tchr music
△(20) Cutler P acct
(24-28A) Vacant
(31) Vacant
(33) Vacant
(35) Vacant
(36) Vacant
(40) Vacant
(42) Vacant
1243△Springfield Branch Worcester Federal Savings and Loan Association
1244△Alaska Fur Co Inc
1245△Shoe Box
1247△Robert's Clothing Co
△(2d fl) Court Sq Associates real est
△(2d fl) Hall J C clothing
△(2d fl) Balboni A F signs
(3d fl) Vacant
1249△Bridal Shop The clothing
1252 Pirnie Bdg
△Marlin's dry goods
(4th fl) Vacant
1253 Sanford Bdg
△Clark W M tchr music
△Hart G J tchr music
△(2d fl) Label F B dentist
(3d fl) Blague H H Mrs tchr music
1255△Waldorf System Inc rest
1258 ELM ST begins
1259 SANFORD ST begins
1267△Bean S H florist
1269 (2d fl) Vacant
— Court Square
1273△Bauer's clothing
1275△Springfield Better Business Bureau Inc
(3d fl) Vacant
1277△Barnett M H Co Inc cigars
1281△Margo Lane linens
1285 Vacant store
1293 Vacant store
1297 King Bdg The
(311) Camyre E L
(312) Leete Edmund C
(313) Driscoll Flourence
(314) Devine C J Mrs
(315) Vacant
(316) Mahoney Mary H Mrs
(317) Therrien John A
(410) Morey Mary Mrs
(411) Wade K M Mrs
(413) LaMountain S W
(414) Vacant
(415) Lebby Roselle M Mrs
1299△Textile Center Inc remnants
1301-1305 Seymour's Blk
1301△Hartshorn's optometrists
1303 (203) Jones J G chiropodist
△(201) King R W lwyr
(205) Vacant
(206) Vacant
△(207) Dwight T F real est
△(209) International Union of Operating Engineers Local No 98
△(211) Granfield J J lwyr
(216) Vacant
(218) Vacant
△(301) Sharpe E S Mrs
△(302) Dziegiel John
(304) Lafreniere Gratien
(305) Staltari James
(306) Hanson John A
(308) Sherman William
(309) Moulton E Mrs
(310) Roy Albina M
(401) Vacant
△(402) Clodgo F H
(404) Clodgo Frederick H Jr
(405) Shea Patrick J
(406) Stevens M R Mrs
(407) Leaf Charles O
(408) Trybulski E A
1304 COURT ST begins
1305 East Court Drug Co Inc
1313 E COURT ST begins
1319-1323 Springfield Five Cents Savings Bank Bdg
1319△Springfield Five Cents Savings Bank The
△Savings Bank Life Ins The
1320△Penney J C Co dept store
1323△(3d fl) McKeown F M lwyr
△(3d fl) McClintock Hoar & Houlihan lwyrs
△(30) Kaufman H lwyr
△(31) Gaines L C lwyr
△(38) Siegel C V D lwyr
△(39) Quinlivan T V lwyr
△(39) O'Malley J M P lwyr
△(39) McBride W A lywr
(41) Vacant
△(44) Levine I M optometrist
△(45) Donnelly H L dentist
(46) Obrey H A acct
△(47) Warnock H C acct
△(47) Colby John F Ins Agency
1327-1331 Woman's Shop Bdg
1327△Peerless Co The clothing
1330△Hadley Co The furniture
1331 (501) Vacant
(501) Vacant
△(502) Grace & Sophie Beauty Salon
(504) Isaacs S S chiropodist
△(505) Naumann A A MD
1336 Farmer Fanny Candy Shops Inc
1337△Singer Sewing Center
1338△Federal Bake Shop
1340△Murray Arthur Dance Studios
Winniman D R lwyr
(201) Cooley E B lwyr
(201) Cooley S M lwyr
△(206) Conn General Life Ins Co of Hartford
△(208) State Mutual Life Assurance Co of Worcester Mass
1341 Hall Bdg
△Stewart's Apparel Shops Inc clothing
1342 Vacant
1346△Kays-Newport shoes
1350 Hartland Chocolates Inc
1351△Union Trust Co of Spfd Mass
1354△Kittredge M J Inc jewelers
1359 TOWNSLEY AV begins
1362△Capitol Theatre
1365 Brigham's Blk
△Brigham Co Inc The women's apparel
1373-1383 Bookstore Bdg
1373△Grayson Shops Inc clothing
1376 PYNCHON ST begins
1379△Johnson's Bookstore Inc
1383△(201) Wilhelm Karl optician
△(202) Carroll Travel Bureau Inc
△(203) Grimes G C & Sons watch reprs
△(204) Week's Leather Store Inc
△(206) M-A-C Finance Plan Inc of Springfield loans
(301) Vacant
△(302) Chaput F L Mrs beauty shop
△(303) Beauty Nook The
△(304) Christian Science Reading Room
△(306) Hamilton C R optometrist
△(307) Woman In White Shop nurses' outfits

Main—continued
△(311)Sally's Electrolysis Salon
△(312)Quinn K L beauty shop
(313)Vacant
△(401)Standard Jewelry Co
(402)Vacant
△(403)Antone Beauty Salon
△(404)McGlynn & O'Neil optometrists
(406)Vacant
△(407)Lopardo's Beauty Shoppe
(412)Vacant
(413)Vacant
1386△Whalen Jewelry Co
1387-1391 Third National Bank Bdg
1387 Loughran P G cigars
(2d fl)Third Nat Bank & Trust Co of Spfd
△(3d fl)Tifft Brothers investments
△(301)Spfd Armored Car Service
(304)Vacant
△(306)Hancock John Mutual Life Ins Co
△(307)Sheldon C adv
△(323)Minnesota Mutual Life Ins Co The
△(324)Meltzer J real est
△(325)Pennington K E chiropodist
△(401)Paine Webber Jackson & Curtis investments
△(408)Barrett Herrick & Co investments
△(410)Abrams M C lwyr
△(410)Ogan S lwyr
△(410)Ginsberg I L lwyr
△(411)Kelner M M ins
△(411)Hancock John Mutual Life Insurance Co
△(412)Abagnale R M acct
△(416)Mutual Benefit Life Insurance Co of Newark NJ
△(420)Pfeifer L E MD
△(502)Fernald Lloyd D & Company Inc investments
△(504)Durr Percy O & C Inc investments
(506)Grant Donald Lumber Co
△(507)Safety Devices Inc elevators
△(508)Ross & Ross patent lwyrs
△(510)Wernick Bros real est
△(511)Kneeland R S lwyr
△(514)Huse E W watch repr
△(516)Dowd J L lwyr
△(516)Ehrlich H M lwyr
△(517)Penney J C Co office
△(519)Kelly John E & Son ins
△(522)Megazzini L barber
△(523)Russell H P MD
△(525)Gage L B investments
△(602)Barker B Mrs corsetiere
△(604)Eberhardt W F ins
△(604)Kinney Insurance Agency Inc
△(607)MacDonald & Johnson Inc ins
(611)Vacant
△(612)America Fore Insurance Group
△(613)Fidelity and Casualty Co of New York The
△(616)Catholic Mirror The publication
△(616)Mirror Press Inc The
△(620)Kidder Peabody & Co investments
△(623)Hartford Accident & Indemnity Co claim dept
△(624)Barry W H lwyr
(624)Landers J J lwyr
△(701)Estabrook & Co brokers
△(704)General Electric Co
△(708)Home Life Insurance Co of NY
(710)Kilbury Albert L Assn financial agts
(711)Blair Rollins & Co investments
△(714)Mutual Life Insurance Co of New York
△(719)Collins T J lwyr
△(719)Putnam S D real est
△(719)Putnam S D Associates real est
△(719)Husted Hastings Co Inc
△(720)Albert M A lwyr
△(723)Hillcrest Park cemetery
△(723)VanStrum & Towne Inc investment counsels
△(724)Albert Insurance Agency
△(725)Cassidy J H & Son Co mfrs agts
△(801)Hayden Stone & Co brokers
△(806)Berg D R lwyr
△(808)Smyrl G A physical therapist
△(810)Holyoke Card & Paper Co treas office
△(812)Automobile Legal Assn
△(815)Whiting Weeks & Stubbs investments
△(816)Steiner Jackson & Co Inc investments
△(817)Day R L & Co investments
△(819)Price Robert D Associates mfrs agts
△(819)Wallace J R mfrs agt
△(822)Brooks & Wallace lwyrs
△(901)Breglio R A dentist
△(903)Ayers L F chiropodist
△(904)Dunning R P lwyr
△(904)Stebbins F A lwyr
△(906)Landen & Son jewelers
(908)Vacant
△(910)Adams & Buxton Construction Co
(916)Ruggles Carlos Lumber Co
(919)Vacant
△(923)Household Finance Corp
△(1004)Chapin & Neal patent attorneys
△(1004)Harvey E P patent attorney
△(1007)Stanley Home Products Inc brushes
△(1009)Worthington Investigation Service
△(1013)Allen Yerrall & Appleton lwyrs
△(1016)Bidwell R A lwyr
△(1018)Eberhardt H O lwyr
△(1022)Ely King Kingsbury & Lyman lwyrs
△(1025)Dempsey P F acct
1390△True Brothers Inc jewelers
1391△Third National Bank & Trust Co of Spfd
1394△Arden's Dress Shop
1398△Beverly Shop clothing
1402△Burnam's Inc clothing
1405 HARRISON AV begins
1411△Liggett Drug Co Inc
1414 Forbes & Wallace Bdg
△Forbes & Wallace Inc dept store
Monahan W F watch repr
1419△Kay Jewelry Co
1421 Republican Bdg
△Scott Furriers Inc
△Cavanaugh J G lwyr
△(3d fl)Armand's Beauty Salon
△(301)Sanderson-Gelin & Co real est
△(301)Gelin I lwyr
△(303)McCormick R E dentist
△(304)Foley J A Mrs jeweler
△(305)Columbian Nat Life Ins Co
△(306)Pease A C massage
△(401)Davis W I ins
△(401)Smith Millard L Co ins
△(403)Taylor Arthur G Co real est
△(405)Ideal Budget Plan finance
△(405)Medical Guild financing
△(406)Penn Mutual Life Insurance Co
△(409)Fein S L lwyr
△(409)Kimball E J lwyr
△(409)Kimball P K lwyr
△(409)Mitchell H S lwyr
△(412)Bennett H J dentist
(414)Vacant
△(501)Freedman F H lwyr
△(501)Richmond M B lwyr
△(502)Lewis F F chiropodist
△(503)American Associated Insurance Companies claim dept
△(503)American Automobile Ins Co
△(503)Associated Indemnity Corp
(504)Vacant
△(505)St Germain Studio photographers
△(507)Alpert E lwyr
△(507)Saltzman N J lwyr
△(510)Doubleday E C acct
△(510)Doubleday Burnett Snow & Sargent accts
△(512)Skvirsky Ins Agency
△(513)Jenny R F Co Realtors
(514)Vacant
1423△Lerner Shops clothing
1428 VERNON ST begins
1431 Clear-Weave Hosiery Stores Inc
1433△(1)City Opticians
△(2)Barthold Studios photographers
△(4)Workingmen's Loan Assn Inc
△(7)Gilman D S archt
△(8)City Opticians
△(9)David L optometrist
1435△McLellan Stores Co variety store
△Spitzler Oscar Co Inc meat
Kwiniek H fruit
1440△Bell Shops clothing
1444△Morse & Haynes Co Inc shoes
1448 McAn Thom shoes
1449△Lobel's clothing
1451△Muriel's clothing
1454△Woolworth F W Co dept store
1459△Neisner Bros Inc dept store
1466 BESSE PL begins
1470△Barry Cosmetics
1471 HILLMAN ST begins
1472 Vacant
1474△Marcelle Inc clothing
1477-1497 Steiger Bdg
1477△Steiger Albert Co dry goods
△Man's Shop The clothing
△Hall Galleries gift shop
1478△Jackson's Inc conf
1484-1496 Besse System Bdg
1484△Lane Peggy clothing
1488△Wilson's Shoes Inc
1490△(200)Cohen S dentist
△(201)Francazio W S beauty shop
△(202)Charles' Trimming House dressmkrs' supplies
△(301)Frank & Tito's Beauty Shop
(303)Vacant
△(304)Larrow F W optometrist
△(305)Gebo K M Mrs beauty shop
△(305)Gingras V P Mrs beauty shop
△(306)Jon Del Studio Inc photos
△(307)Sundial Shoes
(309)Vacant
△(310)MacKay G C chiropodist
△(314)Powell H J Mrs CS practitioner
△(315)Miner M B acct
△(315)Spfd System Co office
△(400)Rembrandt Studio photos
△(401)Frank & Roy Optical Shop
△(402)Acme Hearing Aid Co
(403)Vacant
△(404)Smith Anna H beauty shop
△(405)Goula Stella Beauty Centre
△(406)Jo-Ann's Beauty Salon
(407)Vacant
△(409)Buechler A A optician
△(412)American Optical Co
(414)Vacant
△(500)Springfield Finance Co Inc
△(500)Springfield Acceptance Co
△(501)First Springfield Corp Investments
△(501)St Germain D J & Co investments
△(501)Spfd Mortgage Corp
△(502)Tillie's Beauty Shop
△(503)Tarr W chiropodist
△(511)Charis of Spfd corsetieres
(512)Vacant
△(514)Hickson V E electrolysis
(515)Edna's Hat Shoppe
(517)Vacant
△(518)Fournier Beauty Salon
△(519)Ockerbloom J E tailor
△(519)Weston C J lwyr
△(519)Judson P W acct
1496△Youth Centre Inc clothing
1501-1509 Harvey & Lewis Bdg
1501 Vacant
1502 Haynes Bdg
△Haynes & Co Inc men's furnishings
1503△Harvey & Lewis Co The opticians
1507△Whelan Drug Co
1514△Poole Dry Goods Co
1519 BRIDGE ST crosses
1528△Kresge S S Co dept store
— Rankin D news dlr
1531△Springfield National Bank
1537 Spfd National Bank Bdg
△(201)Murphy Edw J Co Inc real est
△(203)Roy E A dentist
(204)D'Amato N barber
△(205)Waters C D watch repr
△(206)Guarantee Loan Plan of Spfd Inc
△(207)Smith H W optometrist
△(208)Milady Beauty Salon
△(209)Christian Book Store
△(209)Child Evangelism The
△(209)Gideon International The publishers
△(210)Steele E A & Co check writers
(211)Tick-Tock Shop The watch reprs
(212)Spfd National Bank Commodity Loan Dept
△(300)Kay's Beauty Salon
△(301)Redden J E dentist
△(302)Boss E G MD
△(305)Mehron J tailor
△(306)Howatt Insurance Agency
△(307)Trebbin F dentist
△(308)Trebbin L F dentist
△(309)Your Beauty Shoppe
(310)Curtis Beauty Studio
△(312)Lanigan T N dentist
△(312)Lanigan J E dentist
△(313)Shapiro M dentist
△(314)Kastianis C P archt
△(315)Donovan W L acct
△(316)Kennametal Inc tool mfrs
△(318)Stearns Bros Ins Agency
(318A)Vacant
△(400)Horrigan H P dentist
△(402)Ginsberg J dentist
△(403)Lally T J dentist
△(405)Randall Beauty Shop
△(406)Forbes Rita Beauty Salon
△(407)Fiske H T dentist
△(408)Noonan E J Jr dentist
△(409)St Marie G L dentist
(411)Maple High Corp real est
△(412)Carey J E Co mfrs agts
△(412)Carey J E air conditioning
△(413)Dunlevy B H ins
△(413)Case Edwin Shoe The
△(414)Mutual Life Ins Co
△(417)Bosworth Studio photographers
△(500)Dale W G dentist
(502)Vacant
△(503)Cohan L L dentist
△(505)Ryan Dental Supply Co
△(507)Jean and Frances Beauty Salon
△(508)Art Dental Laboratory
(511)Vacant
△(512)Coughlan J S dentist
△(513)Derose L C dentist
△(514)Manning W F dentist
△(515)Jordan L E real est
△(515)Perkins J A mfrs agts
△(515)Miles A R public steno
△(515)Chatfield F R Inc investments
△(515)International Correspondence Schools
△(515)Majestic Radiator Enclosure Co radiator shields
△(515)Acme Manifolding Co Inc printers
△(515)Underwood John & Co typewriter supplies
△(515)Manifold Supplies Co paper products
△(515)Continental Casualty Co
△(515)Gates Rubber Co Inc belting
△(516)Bastian Bros Co novelty mfrs
△(516)Ace Alarm Co Inc
(516)Chester Industries Inc leather goods
△(516)Birchard System exterminators
△(516)Dust Control Corp
△(516)Signode Steel Strapping Co steel
△(516)National Litho Forms Co mfrs agts
△(516)Waltham Salesbook Co printers
△(516)Cyclone Fence Division mfrs
△(516)Engineering Products Corp heaters
△(516)Massasoit Products Co cleaning compounds
△(516)Hall Sales Co mfrs agts
△(517)Perkins G S CS practitioner
△(519)Craft H E real est
(520)Lemay Dental Laboratory
△(521)Keystone Readers Service subscription agency
1539 Loft Candy Corp
1541△Prudence Springfield Inc clothing
1548-1554 Carlisle Blk
1548△Carlisle Hardware Co
1549 N CHURCH AL rebegins
1550 Carlisle Blk entrance
△Crosby Shoes
1553△Waldorf System Inc rest
1558△Gerbers Inc jewelers
1562 Hitchcock Bdg
△(202)New Method Finance Corp The
△(203)Flax J Clayton & Co bakers
(203)Shapiro S N optometrist
△(206)Spfd Teachers Agency employment agency
(208)Vacant
(209)Vacant
(210)Vacant
△(211)Crowell Collier Reader Service
△(213)Aim Instrument Corp tool mkrs
△(213)Pond K H eng
(214)Vacant
△(301)Hamblen E H & R L real est
(302)Collins Engineering Co
△(303)Hickey L E Mrs corsetiere
△(304)Hollywood Permanent Wave Shoppe The
(305)Vacant
△(306)Austin R F optometrist
△(308)Howard F W orthopedic appliances
△(310)Shepard B L adv
△(313)Richmond J lwyr
△(313)Seaboard Discount Corp financing
△(314)Kaplan S B lwyr
△(402)Johnson E D Co real est
△(405)Gilbert H M dentist
△(406)Morin G T chiropodist
△(407)Cole A H dentist

Main—continued
Δ(408)Maico hearing service
Δ(410)Garcia R R MD
(414)Vacant
Δ(501)Chereskin F M dentist
Δ(503)Meyers Studio photos
Δ(508)Warner J E & Associates dermatologists
Δ(513)Russell A B MD
Δ(514)Bohling S E electrolysis
Δ(602)Beltone Hearing Aids
Δ(602)Audiphone Co hearing aids
Δ(604)Garvey A J dentist
Δ(605)White L E dental laboratory
Δ(606)Hemenway C B CS practitioner
(607)Brooks P W & Co investments
Δ(608)Antony Gabriel & Co adv
Δ(613)Keller S E dentist
(614)Vacant
Δ(703)Meacham L E & Co Inc ins
Δ(706)de St Guay F M dentist
Δ(707)Feldman's Harry Letter Service
Δ(708)VanDelinda M adv agency
Δ(709)Helyn's Electrolysis Salon
Δ(711)Mitchell D H dentist
Δ(711)Mitchell J S dentist
Δ(714)Leary J C chiropodist
Δ(801)Burr W E dentist
Δ(801)Burr H E dentist
Δ(805)Mannix G E dentist
Δ(806)Anderson C R dentist
Δ(807)Engelhard W A office
Δ(811)Dineen J R MD
Δ(814)Foster E T dentist
1563ΔFrederick's Jewelers Inc
1564ΔMorton's shoes
1567-1573 Worthy Bdg
1568-1576 Whitney Bdg
1569ΔRichardson P B jeweler
1570 Whitney Bdg upstairs entrance
Δ(305)Hoyt P A MD
Δ(307)McAleese T K dentist
Δ(308)Reed C H optician
Δ(308)Sharp A ins
Δ(311)Alpert J L dentist
Δ(314)Staples V J dentist
Δ(316)Abrahams W acct
Δ(317)Public Loan Co
Δ(325)Whitney Bdg office
Δ(405)Beauchamp E W MD
Δ(405)Beauchamp J O MD
Δ(408)Crimi E P sign writer
Δ(410)Bettigole A W lwyr
Δ(411)Boynton W I dentist
Δ(413)Lalonde L S chiropodist
Δ(416)Maislen S MD
Δ(420)Silverman L M dentist
Δ(502) Morin Insurance Agency
Δ(502)Morin Realty Corp
Δ(502)Morin Arthur H Co coal
Δ(502)Morin D F Co real est
Δ(503)Mass Bonding & Ins Co
Δ(510)Holmes C McL MD
Δ(510)Holmes J MD
(513)Vacant
(514)Chaffee E W designer
Δ(515)Holmes M C dentist
Δ(518)Hanford E R dentist
(519)Green's Dental Laboratory
Δ(521)Lasker H lwyr
Δ(603)Issak L dentist
Δ(608)Krasnoff C W dentist
Δ(611)Wilson H R dentist
(615)Nugent C R Mrs dressmkr
Δ(618)Bay State Dental Laboratory Inc
Δ(619)Kisiel J J dentist
Δ(619)Kidel W J MD
Δ(622)Watt N dental laboratory
(623)Vacant
1571ΔCarroll's Cut Rate drugs
Spencer Shoe Store
1572 National Peanut Co conf
1573 Farmer Fanny Candy Shops Inc

1575 WORTHINGTON ST crosses

1576ΔStearns Curtain shop Inc
1585-1605 Worthington Blk
1585ΔBart Jewelers Inc
1587ΔRose Bud Florist
1591 Esme Sweet Shop
1592ΔEnterprise Stores Inc dept store
1593ΔNational Pants Store
1597Δ(200)Sullivan E C MD
Δ(201)Fulton W S dentist
(202)May's Dressmaker & Alterations
Δ(205)McDonough Coal Co
(207)Murphy J Frank Associates
Δ(210)Hayes & Stannard installment goods
(211)Vacant
Δ(212)Brody H dentist
(213)Vacant
(214)Vacant
(215)Roberts & Co tailor work room
Δ(216)Marie's Beauty Salon
(217)Vacant
(220)Frappier A J jewelry repr
Δ(300)Powder Puff Beauty Shoppe
(301)Jewelry Repair Shop The
Δ(303)Springfield Hearing Center hearing aids
Δ(305)Master Designer & Engraver jewelry
(306)Western Mass Commercial News photos
Δ(307)Zirkin H I tailor
Δ(308)Western Union Telegraph Co office
(311)Peters Public Service Bureau real est
Δ(317)McCarthy D T eng
Δ(321)WU Tel Co
Δ(402)Office of Housing Expediter
Pollak M acct
1599ΔLeon's Jarman Shoes For Men
1603ΔRoberts & Co tailors

1604 FORT ST begins

1605ΔWhite Tower rest
1607ΔDavids Inc of Springfield shoes
1610ΔBailey-Wagner Inc refrigerators
1611-1623 Kennedy's Blk
1611 McAn Thom shoes
1614ΔRegal Shoe Co
1615ΔSpfd Office Supply Co
1616ΔMeadows M - Jewelers
1617ΔHalluck's Art Co novelties
1618 Bowles Bdg
(201)Vacant
(203)Vacant
Δ(204)Gottesman J G lwyr
Δ(205)Gottesman C P dentist
Δ(206)Springfield Jewelry Co
Δ(206)Cohen N diamonds
Δ(207)Klein S H dentist
Δ(208)General Supply Co
Δ(208)Star Clothing & Home Supply Co
Δ(209)Personal Finance Co
(212)Cohen A S barber
Δ(213)Bowles Lunch office
Δ(214)N E Tel & Tel Co Directory Dept
Δ(216)Duplicating Letter Service
Δ(218)P & B Engraving Co Inc
Δ(223) Pehrsson G & Son picture frames
(224)Vacant
(225)Western Mass Cafe Owners Assn Inc
(301)Vacant
(302)Balloch Tailors
(304)Vacant
Δ(305)Norman Peter P Ins Agency
(305)Norman Realty Corp
Δ(306)Balloch Tailors
Δ(307)Simons S G & Co Inc ins
Δ(309)Palmer A E optometrist
Δ(309)Palmer M L optometrist
Δ(310)Dwight Trading Corp dry goods
Δ(311)Callaghan E F dentist
Δ(312)Christian Science Monitor The newspaper
Δ(312)Christian Science Literature Distribution Committee
Δ(312)Springfield Union The composing room
(313)Union Photo Dept
Δ(316)Dibble W K archt
Δ(316)Hinckley L C archt
(317)Mayr S L furrier
Δ(319)Childs R P Stamp Co
Δ(318)Houlihan-Casey Inc church goods
Δ(320)Bausch & Lomb Optical Co
Δ(321)Professional Dental Laboratory
Δ(323)Mail-Me-Monday accts
Δ(323)Weiss D W acct
Δ(324)Hassler C R jewelry repr
(325)Licht W S dentist
Δ(326)State Dental Laboratory
Δ(327)Shapiro H H acct
Δ(328)Bergman Herbert H Studios coml artists
Δ(328)Blomgren E W artist
Δ(330)Johnny-Martin Studio dancing tchrs
(404)Vacant
(405)Vacant
Δ(406)Fuller M A dentist
Δ(501)Rena's Beauty Shop
(503)Vacant
Δ(504)Shahverdian A real est
(506)Tillman J dentist
Δ(507)Cohen D O dentist
1620ΔMarshman's Cigar Store
1621ΔKennedy's Inc clothiers
1622ΔBowles Lunch
1626 Yates George Shoes for Men
1628-1640 Hampden Bdg
1628ΔWhite A O Inc shoes

1629 TAYLOR ST begins

1632ΔStar Farms Inc poultry
1634 (200)Vacant
Δ(201)Munson T W interior decorating
Δ(206)Marie's Beauty Shop
(208)Vacant
Δ(210)American Window Cleaning Co Inc
Δ(214)Moran J A dentist
Δ(302)Weiner N lawyer
Δ(402)Beauregard's Mme School of Music
Δ(402)Beauregard Y Mme tchr music
Δ(404)Holland Insurance Agency
Δ(404)Holland Realty Co
(404)Fulton Fire Ins Co
(404)U S Casualty Ins Co
1636ΔP & Q Shop The clothing
1639ΔStevens Richard Inc clothing
1640ΔWoodrow Men's Store

1644 HAMPDEN ST begins

1645-1649 Olmsted's Blk
1645ΔBay State Fur Co
1649ΔSavoy Jewelry Co Inc
1653-1655 Young Bdg
1653ΔTrevallion-Real Estate
(205)Merrill & Sears engs
Δ(206)Robinson W F Inc jewelers
Δ(206)Wilson & Anderson jewelers
Δ(207)Gloth S tailor
Δ(214)Loyal Order of Moose
Δ(304)Brunton Marita Denise Studio of The Dance
Δ(308)Hall W F Jr dentist
(310)Fochalis E barber
(312)L & M Beauty Salon
Δ(314)Kulacs E E artist
Δ(314)Sparrow Photography
(400)Vacant
(401)Vacant
Δ(402)Kitson H G artist
Δ(403)Jane's Beauty Salon
(404)Hampden County Music School
(406)Kay & Kay Realty Co
Δ(410)Sheehan J T real est
Δ(412)Fox A dentist
(414)Madame Beauregard's School of Dance
Δ(500)Kern E A artist
(501)Vacant
Δ(503)Sackett's Letter Shop
Δ(504)Price & Lee Co The directory publishers
Δ(504)Collins H M letter shop
Δ(506)Magic Shop toys
Δ(510)McKinnon James Co The engravers
Weave-O-Mend Co
1657ΔBloom P lwyr
ΔBloom's Photo Supply Inc
1658ΔJenning's rest
1659 Albion Blk
ΔBontex Clothes Inc
1660 Summit Bdg
Microtone of Springfield hearing aids
ΔBond Stores Inc clothing
(1)Vacant
Δ(2)Kern D optometrist
Δ(4)Star Opticians
(5)Vacant
Δ(6)Research Engineering Co Inc mech engs
Δ(7)Mass Div of Employment Security Field Service
(8)Vacant
Δ(10)Research Engineering Co Inc mech engs
Δ(207)Standard Printing Co
1665ΔSecurity Banking Co
1666ΔBarby's clothing
1668ΔPhoenix Boot Black
ΔProfessional Barber Shop
1670ΔArt Theatre
1673ΔParamount Clothes Inc
1675 Vacant
1676-1708 Massasoit Bdg
1676ΔAck F E clothing
1677ΔLorraine Spaghetti Palace rest
1680ΔCarter's Shoes Inc
1682ΔStocking Shop The
1684ΔSusan's Childrens Shop clothing

1687 LYMAN ST begins

1688ΔUnited Luggage & Camera Shop
1690ΔNewell's Inc jewelers
1691-1695 Terminal Bdg
1691ΔScanlon's Luncheonette
1694 Massasoit Bdg entrance
Δ(200)Wright Fred A & Co accts
Δ(202)Williams W W MD
(205)Vacant
Δ(206)Worthy Realty Co
Δ(208)Rodman R optometrist
Δ(211)Spfd Hearing League
Δ(212)Corriveau J A dentist
(215)Massasoit Bdg supt's office
Δ(216)Street Railway Employees Assn
Δ(216)Street Railway Employees Credit Union
Δ(218)Wojno S J photos
(219)Vacant
Δ(226)B & M RR div freight agts office
Δ(300)NYNH&HRR dist traffic agts office
Δ(302)Brooslin S B Agency ins
Δ(303)Aronson M J tchr music
(304)Vacant
Δ(305)Graham Refrigeration Products Co Inc
Δ(306)Heit J R acct
(307)Vacant
Δ(308)Aaron A A lwyr
Δ(308)Nowak R D lwyr
Δ(309) Negative Service Co printers
Δ(311)Art Service Co artists
(318)Smith J acct
Δ(318)Shapiro J J lwyr
Δ(319)Mobley W L traffic mgr
Δ(323)National Carloading Corp forwarding agts
(328)Vacant
(330)Fashion Art School
(334)Vacant
Δ(335)Jones & Dixon dental laboratory
Δ(336)Bruce L A dental laboratory
Δ(340)Farber Advertising Art Service
Δ(400)Carlson Ernest F Ins contrs
Δ(404)Dept of Labor Bureau of Apprenticeship
Δ(406)Reitz C H acct
Δ(408)Atlantic Supply Co household goods
(410)Vacant
Δ(412)Pace Framing & Gilding Shop
(414)Vacant
Δ(416)Boston Casualty Co
Δ(416)Nichols M ins
Δ(417)Drake E photos
Δ(418)Mass Bonding & Ins Co
Δ(418)Murray J B Jr ins
(418)Novak A ins
(420)Vacant
(421)Vacant
Δ(422)Eastern Safe & Equipment Co
(423)Vacant
(424)Vacant
Δ(425)Lorillard P Co Inc tobacco
Δ(426)Durkee White & Towne engs
(428)Vacant
Δ(430)Betts T J & Co accts
(434)Vacant
(436)Vacant
Δ(440)Soper & Broderick engs
1695ΔHotel Paramount
1696ΔTelevision Mart
1697 Puritain Restaurant
1704ΔParamount Theatre The
1705-1707 Athol Bdg
1705ΔMurray Cafe Inc
1707 Spfd Theatrical Club
Vacant store
(20)Vacant
(21)Vacant
(24)Vacant
(27)Vacant
(30)Vacant
(34)Vacant
(39)Vacant
1708ΔMill End Shop curtains
1709 Viking Sandwich Shop
1711ΔDay & Night Store hat cleaners

1712 RAILROAD ST begins

1715 B&A RR crosses

1716ΔRainer H jeweler
1736 Arch Novelty Co
1737ΔArch Cafe The rest
1738ΔMandel J H jeweler

1739 COOLEY PL begins

1742 J T Glove Factory
1743ΔGordon I Mrs clothing
1756ΔZundell H gasoline
1757ΔHotel Charles
ΔHotel Charles Beauty Shop
ΔHotel Charles Lounge
ΔRadio Station WMAS Inc
ΔWilliams Troy J
1763ΔElectric Outlet Co Inc

1773 LIBERTY ST begins

1776 Vacant store
1779ΔFoley's Cafe
1785ΔValet Cleaners
1786ΔAssociated Furniture Stores Inc
(1)Vacant
(2)Vacant
(4)Vacant
(5)Vacant
1790 Smart Millinery Shop
1791ΔNational Cafe
1792 Save-Way Market meats
1793 Nakes A furn rms
Greek Club The
1795ΔCapitol Lunch Inc
1796 Martha's Dress Shop
1797ΔHotel Taft
ΔHale Marie R Mrs
1798ΔCharles' Jewelry
1799 Kostas J D conf
1800Δ(2d fl) Recreation Center bowling
1802 Martin's Cut Rate Store variety store
1804 Klopfer Arthur millinery
1805-1811 Rubin Bdg
1805 Berman A tailor
ΔEconomidy A A barber
1807ΔAnita's Dance Studio
ΔJoseph Mfg Co dry goods
1808 Papageorge W J barber
1811ΔVictory Restaurant
1812ΔStandish A O tailor
1814ΔKowalski I S Inc clothing

1815 FERRY ST begins

1818ΔCypress Cafeteria Inc
1821ΔJoseph's of Spfd Inc tailors
1827ΔHotel Springfield
ΔFreedman I O real est

1828 CYPRESS ST begins

Main—continued

1833△Cedars Luncheonette
1834△Ryan Drug Co The
1839△Hotel Lenox Inc ◎
1840△Faughter H tailor
1841△Lenox Hotel & Bar
1842△Hollywood Photo Studio
1843△Arch-Ace Taxi
1846△National Inc cleaners
1848△John's Restaurant & Cafe
1849△Playland amusements
1851△Sam's Lunch
1853△Campion Hotel The
△Higgins Martin J
1854-1876 Goodhue Bdg
1854△Robinson Florist
1855△Spanish Villa Restaurant & Cafe
1856△Muziak A S jeweler
1859△Alpert Bros Hardware
1860△Mollie's Dress Shop
1862△McGoodwin M D MD
△(1)Belkin's photos
△(4)Fein Louis MD
△(9)Daughters of Jacob Free Loan Assn
△(10)Slutskin M L MD
△(11)A-B-C Employment Service
△(17)Keach B S acct
△(17)Western Mass Rendering Co
△(17)Ann Arline Bridal Corp clothing
△(19)Liberty Furniture Co
△(20)McGoodwin M D MD
1863 SHARON ST begins
1864△Bassell M P sporting goods
1868△Goldsmith J dept store
1869△Franklin Drug Inc
△P O Sub Station No 18
1871△Etna Chambers furn rms
1872△Electroharmonic Music Centre
1873 Saltzman's Mens Shop
1876△Spfd Distributing Co dry goods
△Bargain Center The dry goods
1880△Levine B & Sons clothing
1882 Main Fabric Shop
1884△Frankel N Inc clothiers
1890△Cinderella Kiddie Shop clothing
1891△Okun Furniture Co Inc
1894△Hochman S clothing
1897 Angelo's Barber Shop
1898△Woolworth F W Co dept store
1901 CONGRESS ST begins
1902△Downey J J shoes
1904△Bearg's Inc clothiers
1909△Toomey & Cody Inc bev
1910 (1)Vacant
(2)American Legion North End Post No 441
△(3)Walker H R Mrs beauty shop
(4)Ctmantikes Coffee House rest
(5)Vacant
1913△Economy Furniture Co
1914△Hudson Fur Co
1916 Shea Cleaners Inc
1918△Kalman's Jewelry Store watch reprs
1919△Kuzon Bros hdw
1923△Kennedy & Co butter
1924△Stop & Shop grocers
1925 Busel M clothing
1935△Okun Max Furniture Co Inc
1938△Kobrosky M L MD
△Marrin E S Real Estate
1940△Emery Cafe and Grill
1943△Franklin Hardware Corp
1945△Cumberland Rooms
△Minney Oliver F
1946 EMERY ST begins
1947 Adams' Table rest
1949△Hampden Cafe
1952△Star Candy Co The
1957 FRANKLIN ST begins
1960△Rogers North End Dept Store
1963△White Furniture Co
1966 Pioneer Shoe Repair Shop
1967△Fox J S furn rms
1968△Pioneer Hotel The
1969△Dixie Lunch
1970△Shaftor J T optometrist
1973 Feldman H tailor
1974△Clinton Hotel Barber Shop
1975△Spfd Fur Shoppe
1976△Hotel Clinton
1977 Anagnostopoulos G hat cleaner
1979 Mason A J barber
1980△Becker M M shoes
1984△Essex Furniture Co Inc
1985△Imperial Upholstered Furniture Co
1987△Franklin Grill cafe
1997△Clinton Furniture Co Inc
2000△Hotel Clinton Annex
New York Shoe Shine Parlor
2002△Sbelasky A & Son Inc clothing
2003 GREENWOOD ST begins
2006△Canadian Fur Company
△Riner L C lwyr
2014 CLINTON ST begins
2018△Growers Outlet Inc grocers
Keller M cigars
2023 Halon F J autos
2025 Sares Auto Sales
Dairy Doll The ice cream
2034△Martin's 5 and 10 Cent Store Inc
2042 Burton Shoe Co Inc
2043 10th ST begins
2048 VINE ST begins
2049△Tillman's Market meat
2051△Christos Haralambos
△Peloquin Emile J
2052△Royal Cafe rest
2053△Athens Restaurant
2055△Garneau Walter F
Novak Joseph W
2056△Surplus Outlet clothing
2057 Tsihlakis C conf
2059△Dean M Mrs
Murphy Agnes E Mrs
2061 Ronin's New & Used Clothes
2062 Firestone Home & Auto Supply Inc
2063△Adair Charles H
Kloovidis Steve
2065△Lefty's Pool Room
2069△D & S Trading Center paint
2072 Phillips Variety Store Inc
2073△Colony Furniture Co
2074△Lagos G W rest
2076△Liberty Bakeries
2082△Wonder Market grocers
2083 ESSEX ST begins
2086 HOLYOKE ST begins
2089△Germani Bros conf
2092△Royal Super Market
2093 Smith Men's Shop
2095 Lacroix A barber
2100△Rainbow Cafe
2101△Budget Food Center grocers
2110△Kimball Furniture Co Inc
2121△Burger's Package Store
2124 AUBURN ST begins
2127 PATTON ST begins
2128△Leonard Drug Inc
2130 Goodwill Store clothing
2132 Strand The apts
(271)Rusiecka J J
(274)Vacant
(276)Grummell Bernard
(278)Bellevue James A
(281)Berrouard Joseph A
(283)Casey Thomas J
△(284)Perkins G L Mrs
△(371)Harris Chancey H
(374)Ward Helen Mrs
(376)Sampson Carl M
(378)Foley Hannah M Mrs
△(381)Buchanan George H
(382)Bouley Joseph W
(384)DeNucci J Mrs
(472)Harris Malcom G
(473)Targhetta Peter
(476)Kwolek John
(478)Bessette B Mrs
(481)Burgess William J
(482)Beaupre Louis
(484)Annese Joanne M
(572)Dionne Alder J
(574)Stevens George
(576)Gobell Delia Mrs
(578)Deegan James J
(581)Boucher I T Mrs
(582)Michaud L B
(584)Seery Christopher
2134 Desjardins R F barber
2138△Auburn Cafe Inc
2140△Auburn Market meat
2141-2147 Eletha The apts
2141 (1)Morehouse George L
(2)Brousseau Leo J
△(3)Dennis Charles R
△(4)Gloster M E Mrs
(5)Bernard A George
(6)Stone Russell L
△(7)Tessier O M Mrs
△(8)Breese Harold S
2142△Auburn Apartments
Crehan John J
(221)Murray K W
(223)DeResh Joseph M
(225)Vacant
(227)Waite Stanley E
(230)Smith Edward J
(232)Fredericks William B
(235)Stevens William P
(236)Dudzeck Joseph
(237)Carabini Edith S
(238)Jackson George
(240)Moran Katherine V
(242)Vacant
(243)Lamb Gerald O
(246)Gerrold Mary A
(250)Troynoski T Jr
(252)Vacant
(254)Duplais A J
(257)Vozikas Charles
(258)Perkins Wallace D
(259)Rathbun M E Mrs
(260)Demers Ferdinand J
(263)Laird Horace E
(266)Vacant
(268)Baker Arthur W
(321)Girard Leo
(322)Bouthellier Wilfred
(323)Kodarski John
(325)Arms Howard R
(330)Trudell Leo G
(331)Redd Lillian
(332)Amidano Omar
(334)Karam James J
(336)Ostrander H D
(337)Arms Walter E
(338)Hoffman Joseph
(342)Lizak John
(343)Dubois H D Mrs
(348)Pierscinski Frank
(350)Brien Elvira Mrs
(352)Christopolous Constantine
(353)Morris Charles
(354)Bedard Eugenie Mrs
(357)Rasco Leslie J
(360)McCormick E K Mrs
(365)Kelly Edmund J
(366)Lane Leroy E
(368)Desjardins R F
(421)Gianopulos John
(422)Horner Stanley
(423)Haggerty Daniel
(424)Oliver John F
(425)Godek Thomas
(427)Rancin Joseph
(432)Cannon Pauline A
(435)Guindon L Mrs
(436)Vacant
(437)Jenkinson William C
(438)Rudnick Nicholas
(440)Cadrette Chester
(442)Ackerman Halsey
(443)Gotowski Albin
(447)Atherton Robert
(448)Forgays E Mrs
(449)Perry George R
(450)Weston Laura Mrs
(453)McMaster Alexander F
(454)Borski Frank
(457)Connelly John F
(458)Avery John
(460)Gerhardt Harry C
(463)Sipperly R B Mrs
(466)Deedy William F
(467)Chumpos James
(468)Snyder A Mrs
(521)Thompson Theodore
(525)Danulis Simon F
(530)Evangelista Antonio
(531)Baker F L
(532)Bagley Frank E
(535)Marra Roland J
(537)Marabone Fred
(538)Mead George F
(540)Koroval Walter
(542)Govin Marie Mrs
(543)Saunders E A Mrs
(548)Emond Albert J
(550)Colby Raymond
(553)Lohan Francis
(554)Newton Philip
(556)Daley Louella Mrs
(557)Wood Frederick J
(558)Boulley Joseph E
(559)Herbert Viola
(561)DeLisle Oliver L
(563)Rattee George J
(566)Patenaude O E
(567)Vacant
(568)LaFountain Fred
(600)Jenkins Albert J
(621)Courtney Frank
(632)Balboni Edward
(635)Leech Elizabeth Mrs
(638)Crepeau Arthur J
(640)Sage Franklin
(650)McCusker Gerald F
(652)Langway Alfred J
(653)Myers Mary M
(654)Lord Edna Mrs
(657)Paul Jeremire A
(658)Hebert Mary Mrs
(660)Dunn Edward
(665)Holmes K A Mrs
(666)McNulty Margaret C
(667)Vacant
(668)Andrews A Mrs
△(700)Hood Leo A
2144△White Cap Restaurant
2146 Demers F J conf
2147△(9)Schwartz T
△(10)Tourangeau E J
△(11)Gengis George
△(12)O'Neil Matthew J
△(13)White Thomas R
(14)Sherman George C
△(15)Paris Philip
△(16)Vatousiou Stavros
2151△Schwartz T MD
2152△Greenberg L hdw
2154△Rex Cleaners
2155△Steinberg H tailor
2156△A-B-C Rug Cleaners
△Midget Shoe Shine
△Royal Rug Cleaners
Witkowsky L V Jr furn rms
2158△Merwin Apartments Inc
2161 Vacant store
2162△Ideal Juvenile Shop furniture
2165△National Paint & Wallpaper Co
2167 Witkowsky L V Jr furn rms
2168△Roxy's Cafe
2169 Friendly Barber Shop
2173△Bond Cafe
2174 SEVENTH ST begins
2177 Witkowsky L V Jr furn rms
2177½ Vacant store
2179 Chickie's Luncheonette
2180△Main Food Market
2184△Irish American Cafe Inc
2187 BOND ST begins
2188△Chaconas G rest
2190 Radding Watch & Clock Shop
2192 Georgini I shoe repr
2194 Square Bakery
2198△Cooper's furniture
2202 Vacant
2204 Lung Chu
Young C laundry
2206△Testa M billiards
2208△First Nat Stores Inc grocers
2214△Strattos Sport Shop
2218△House of Television
2220 (1)Crafts John A
(4)DeMars Edward J
(6)Bissonette E H
(9)Rakauskas John
(11)Bates Reuben D
(14)Barnes Emma Mrs
(16)Parady Clyde A
(19)Daniels Romeo
(25)Bourgeios Fred L
2222△Launder-Ease
2226△Georgaradakis M Mrs barber
2229 Vacant store
2232△Colonial Restaurant
2234 Rottin Emma Mrs
△Clark I L Mrs
△Sanderson V B Mrs
Brow Anna W Mrs
Cummings Isabelle B Mrs
Burgess Harriet S Mrs
Cross Anita Mrs
(12½)Barr Annie M Mrs
2235 Vacant store
2236△Memorial Square Drug Co
2240 SARGEANT ST begins
2241 CAREW ST begins
2257△Springfield St Ry Co
2283△Kalaftas T rest
2285△Joe's Cigar Store
2287 Goldsmith H tailor
2290 BRADFORD ST begins
2291 Theocles A barber
2293△David C A conf
2305 Memorial Square Bldg
Memorial Square Apts The
Chevalier T J Jr
(11)Racette William
(13)DeLevo Andrew
(15)Vacant
△(16)Constandell Theodore R
(17)Silloway Lester C
(21)Vacant
△(22)Haynes Jay F
(23)Gagnon Emil J
(24)Vacant
△(25)Beaudry Alfred A
(26)Darach Joseph N
(27)McKay Herbert C
△(31)Gadbois Arthur E
(32)Gauthier Robert R
△(33)Morley Max H
△(34)Jones Mildred Irwin
(35)Rhines Alice M Mrs
△(36)Dickinson A R Mrs
(37)Sawyer Brian O
(41)Dawson Clifford A
△(42)Bong Carl H
(43)Longeway R L
(44)Barnes E C
(45)Nobles Ella G Mrs
(46)Vacant
△(47)Craven Harvey W
(51)Preston Ethel
(52)Christiepherson M A Mrs
(53)Horne Edward R
(54)Wells Perley
(55)Caney Henry H
△(56)Fournier Violet B
△(57)Conway William J
(61)Finnegan Gladys
△(62)Paul Hubert F
△(63)Berard Grace Mrs
(64)Page Mildred A Mrs
(65)Erickson Edwin E
△(66)Seaver Edward C
△(67)Tetrault Vincent
2308 Memorial Square
2309△St George Greek Orthodox Memorial Church Parish House
2314 St George Greek Orthodox Memorial Church
2323 CHURCH ST begins
2335△Lewis S A MD ◎
2345△Heaton Malcolm D
△Mantzoros C Mrs ◎
2353-2365 Sheridan The apts
2353△United Window Cleaning Co
△(1)Toret Earl J
△(2)Peck John G
△(3)Levesque Albert A
△(4)Tuohey L S Mrs
△(5)Coolbroth A D Mrs
△(6)Doyle John E Jr
△(7)Brighenty Albert
(8)Dimmock C A Jr
△(9)Penniman Raymond J
(10)Buynicki Matthew
2365 Sheridan The apts
△Shea J Francis
△Ducios Maude S Mrs
△(1)Foley Michael J
△(2)Sheldon G A
△(3)Madsen L C Mrs
(4)Purcell M J Mrs
(5)Bakutis John F
(6)Beauregard G E
△(7)Dauphinais O G Mrs
△(8)Woods E J Jr
(9)Dempsey James
△(10)Ryan Hector E
2375 Leyden The apts
△Leyden H furn rms ◎
Cannon B nurse
2387△Genden Bros Inc auto accessories
2395 MORGAN ST begins
2401△Boudry J J grocer
2405 (1)Newman Harold R
△(2)Weidler Thomas W
(7)Gore Clarence G
(8)Niemec Steven P
△(9)Boudry J J
(10)Copeland D M
(11)Toomey Peter
(12)Gossman William J
(12½)Galanis Christopher
△(13)Lappe E C Mrs
2409△Kramer E E furniture
2417 Damon Apts The
Henry Frances E Mrs
Blidberg Arnold E
Faulkner W P
Roche Jane
Bogacz Joseph
Hass Cora Y Mrs
△Drumm Homer J
Vacant
△Bogacz Pauline E Mrs
Vatrano Anthony
2423 Antonowicz B clothing
2429 Parent Horace A
Baver F locksmith
Bloome E Mrs
Savageau Dorothy M Mrs
2429r American Petroleum Transport Co garage
2433 Hagen James F
△Baver Lena Mrs ◎
2435△Little Leslie S
△Malouin L M Jr
2445△Kohler Charles A
2450 Sophily The apts
△Healey Daniel E
△Clark Sena C Mrs
Ramsdell E M Mrs
△Gough Raymond
LaFleche C H
△Snow Everett B
△Gloster Arthur F
△Nichols James J
2455 Marvin G L G Mrs ◎
△Gogan J M Mrs
Chaconas Gregory
2462 Nevada The apts
△Dubuque E M Mrs
△Dudley E M Mrs
△Dowd M M Mrs
△Eppler Richard
△Martin Conrad E
△Massey Clarence J
△Nedeau S E
Webb Gerald C

Main—continued
2465ΔZukowski F J furn rms ◎
2469ΔDan-Dee Donuts
2471 Kramer I tailor
2473ΔMurphy Charles M
ΔDowd E A Mrs
ΔRowley Harold
ΔMoulton Raymond G
ΔSherman H F
ΔDeVall Frederick
2474 Astoria The apts
ΔBartlett Annie G Mrs
ΔLemieux A J real est
ΔScanlon M J
ΔMahoney Dennis A
ΔMandell Max J
Suprenant George L
Ryder Robert
ΔGardella R C elec
2477 Victor's Shoe Repair

2483 OSGOOD ST begins

2490 Vacant store
2492ΔSalame Michael ◎
Salame James G
2495ΔRyan Court Service Station
2510ΔColonial Ice & Fuel Div
2511 Brown William
ΔCrenier Anna Mae Mrs
2516ΔSlore M M grocer
2518 Lafayette Cafe Inc rest
2519ΔVictor Auto Sales
2531 Hreschuk Michael
ΔNichols Walter C
Perrault Roger E
Wudyka John J
2533 Mientka M J shoe repr
2535ΔDeGrandpre R E
ΔMientka M J
ΔBell G E Mrs
ΔMarsh William R
ΔMourkides P H
ΔStathis Irene Mrs
2537 Rice A barber
2539ΔRauchi's Flower Shop
2541 Gates Hazel
ΔLewis L C Mrs
ΔCole F I Mrs
Vacant
ΔLigarski E Z
Bouirice Victor
ΔHuard Jerome J
ΔSomerville B L Mrs
2543ΔRoyal Laundry Co
2547ΔSmith A O gasoline
2550 Howard Cleaners Inc
2560 Vacant

2567 BANCROFT ST begins

2570ΔStewart Battery & Electrical Service
2572-2574 Bancroft Annex apts
2572ΔHekimian W J
Foisy Agnes Mrs
Sheperd William S Jr
ΔPutnam Jessie M
ΔTober Jennie
ΔPage D M Mrs
ΔJankiewicz R E Mrs
Foisy Agnes Mrs
2574 Bancroft Annex apts
ΔChynsky S M
ΔCummins Lorren G
Swienciekl Joseph J
ΔGoldberg Fannie Mrs
ΔSlove Morris M
ΔSpacnoli Albert
ΔKurkowski Richard W
ΔO'Rourke Thomas J
2575ΔMirkin's Ideal Cleaning Service
2580 Bancroft The apts
ΔByrd John E
Strong Wilbur H
ΔRoberts Armand G
Manning Katherine B
ΔFeldmon John A
Rowley Harold A
Dodds Richard F
2582 Bay State Bearings Service Inc
2594 Spfd Street Railway Co garage
2609ΔGoltz W grocer
2612-2616 LaMarquise The apts
2612 Stefano J L Mrs
ΔHadden Frank B
ΔSherman Aaron
ΔBoucher Ralph J
ΔMorse William F
ΔSavage L Joseph
Dasenza Nicholas J
Taylor Philip G
2615ΔLambertini Inc tavern
2616 LaMarquise The apts
ΔGobeille Raymond H
ΔChestnut M A Mrs
ΔLenseck Michael
ΔBurns Minnie D Mrs
2621ΔBarnes Edward J
ΔLaBark Albert

2626 ARCH ST begins

2633ΔGreat A & P Tea Co The
2640 Vacant
2645ΔJefferson Theatre
2652ΔJefferson Restaurant
2654ΔHotel Carlton
ΔLee Benjamin J
2656ΔJack & Jill Baby Shop clothing
2660ΔLillian's Flower Shop
2662ΔHelene's Beauty Salon
Nickelson P D barber
2666 Hatch Leon Sales Co

2667 JEFFERSON AV begins

2670 Vacant

2676½ SHELDON ST begins

2684ΔNickolaides J N conf
2689ΔLeo's Service Station
2690 (1)Brown John F
Δ(2)Karczmarczyk T T
(3)Hartford James U
Δ(4)Baker Nicholas
(5)Graham R M
Δ(6)McDonough J J
(7)Crossman Harold C
Δ(8)Zajac Charles E
Δ(9)Nicholas Sam
Δ(10)Sherry M G Mrs
2702Δ(1)Hurlburt Edward F
(2)Geoffrion Robert L
Δ(3)Hekimian Michael A
Δ(4)Dubour E R Mrs
Δ(5)Rice Joseph P
Δ(6)Shea Mary T Mrs
(7)Zapponi Richard T
Δ(8)Moreau Andrew E
(9)Gulliana Benjamin
(10)Junaczewski Edward
Δ(11)Jewett Mary A Mrs
(12)Forant Joseph G
2705ΔPlebotte's Fine Foods grocers
2708Δ(1)Gendron Wilfred C
(2)Jensen Jens L
Δ(3)McCarthy J J
(4)Hoot Denver W
Δ(5)Jones John W
(6)Meunier A Mrs
Δ(7)Roberts M B Mrs
Δ(8)Prouty L C Mrs
Δ(9)Calebaugh Frank
(10)Wheeler Ethel L
Δ(11)McGurk Donald F
Δ(12)Lovell Jennie M Mrs
2713 Pierpont The apts
Day G A Mrs
ΔFleming John P
Boyle William J
ΔLongtin Zephy H
ΔOwsiany Joseph
Hall Roland F
McGettrick Harold E
ΔShapiro Harry
2718Δ(1)Thompson Michael J
Δ(2)Landers Helen Mrs
Δ(3)Johnson Robert S
Δ(4)LaCross C L
Δ(5)Schott Henry Jr
Δ(6)Ledoux F E
(7)Lagoditis Paul
(8)Lloyd L A
2719ΔRoger Bros radio reprs
2727 Calhoun Apts The
ΔCarney John J
ΔJackson Arthur M
ΔFondry Woodrow H
ΔFrappier Arthur R
Kemple Warren L
O'Connor John J
ΔShea James D
Askerlow Gustar H
Henderson James L
ΔHolm Vera L Mrs
Vacant
ΔTuber Isadore E
Fitzgerald John B
2729ΔCalhoun Cleaners
2734 Dairy Queen ice cream

2736 HUNTINGTON ST begins

2739 CALHOUN ST begins

2747ΔCalhoun Market
2748ΔCharron J S Est of druggists
2752 Lupien The apts
ΔPetschke H A Jr
ΔKnowles H A Mrs
ΔLong Adelbert J
ΔRowley I A Mrs
Raeside Gladys E Mrs
ΔRoberts Paul H
2754 LeBeau L J barber
2755ΔTanners Trading Post furniture
2756 Jack's Men's Shop
2757 Fieldstein J L hdw
2760ΔNorman Garment Mfg Co
2772-2782 Hooker The apts
ΔHoulihan J F
2772ΔKasper Albert F
ΔLemberg Boris
ΔHurley W E
ΔO'Brien Walter A
Prout Emily W
Michaels Mark J Jr
Beaulie Joseph R
2782 Hooker The apts
2782ΔCummings W H
Griffin Daniel
McCleary Frank A
ΔHerlihy J J Jr
(1)St Laurent S A Mrs
Δ(2)Brown James M
Δ(3)Ethier Mary Mrs
2786ΔTucci B G conf
2787ΔHotel Coolidge
2787rΔWhite Rose Laundry

2794 GREENWICH ST begins

2799ΔBarrett T barber
2803ΔChristopher's Package Store Inc
2805ΔBrightwood Lunch rest
2808ΔN Main St Fire Station
2809 Pasadena The apts
ΔArnold Eva L Mrs
LaFleur Francis C
ΔLaFleur W J
ΔLowe H C Mrs
Trant M C Mrs
ΔSavage Charles M
2811 Al's News Stand
2813ΔElla's Beauty Salon

2817 E HOOKER ST begins

2823ΔBancroft Cafe Inc
2829 Hooker Hall furn rms
2831 Patten S B rest
2833ΔJefferson Cafe Inc
2840ΔSpringfield Street Railway Co garage
2841 Holiday Tailors & Cleaners
2843ΔHerbert Co conf
2849ΔApex Roofing & Siding Co Inc
2851 Marion The apts
Δ(1)Ross C I Mrs
(2)Vigneault Anthony J
Δ(3)Wondolowski J T
Δ(4)Frigon Alphie J
Δ(5)Normandie F U
Δ(6)Tetreault L H
Δ(7)Murdock Irving W
(8)Tucker James R
(9)Robinson M O Mrs
(10)Vaillancourt G H
Δ(11)Misulis Alexander J
Δ(12)Forgotch John A
Δ(13)Aubrey Maria A Mrs
Δ(14)Girard Theodore J
Δ(15)LaBaff Alfred L Jr
Δ(16)Duquette E J
(17)Cook Alfred E
(18)Gamlaw M M Mrs
2853ΔRobillard Dry Goods Co
2859ΔLafleur Electrical Appliances Inc
2865ΔJoe's Log Cabin rest

2875 GROVE ST begins

2881 Vicky-Lou Used Cars
2882ΔJefferson House The hotel
2888ΔCity Cleaners & Dyers
2890ΔBailey Refrigeration Inc
2891ΔPaftis G N newsroom
2893ΔKip's Luncheonette
2894 Sandor F S barber
2896 Berube I M B conf
2897ΔPaftis George N

2902 MEDFORD ST begins

2905ΔBlais Romeo J ◎
2907 Gagne Renauld J
ΔDecoteau Eva R Mrs
2911 Pawn Point Shoppe
2913 Kee Sam laundry
2914ΔGordon J A Mrs furn rms ◎
ΔTrudell Wilfred ◎
2915 Beal P A conf
2917 Vacant store

2923 WAVERLY ST begins

2924ΔBrightwood Bowling Alleys
2931ΔWaverly Cash Market
2934ΔGinsberg Philip
2936ΔDudzik Joseph ◎
ΔThompson Ralph S Jr
2937 Laurier The apts
McCarthy Bros watch reprs
(9)Maxwell Mona M
(11)Fontaine A A
Δ(12)Graeff I M Mrs
Δ(13)Dunle Clifford E
Δ(14)Crane Alice
Δ(15)Chartier Raymond A
(16)Roberge Rudolph O
2942 Portland The apts
ΔMaar Albert I
ΔDodd John J
LaPlante Romeo J
Stedman M E Mrs
Stone Leland M
ΔPowers Harry F
Quimby Raymond S
Stromberg Arthur
Brodkin Archie
Cardinal Alfred
Rooney James J
Butler Margaret Mrs
Hayes William W
Hurley Alice Mrs
Rooney James J
2946ΔMartel Cleaners & Dyers
2947 Regal The apts
Δ(1)Lefebure Leonard H
Δ(2)Rose Oscar H
Δ(3)Farmer Henry ◎
(5)Lareau George I
Δ(6)Charest Rudolph J
(7)Conlon Charles H
(8)Blair Margaret Mrs

2952 PORTLAND ST begins

2960ΔHome Pharmacy
2964 Regent The Apts
Couture Paul A
ΔMcDonald R J
ΔShepardson H P
2972 Oregon The Apts
ΔBrown Kate Mrs
Voelki John I
ΔShea Frank P
ΔFeinberg Zelig
ΔCroteau Ernest
ΔElliot Mary Mrs
ΔTrombley Freddie W
Lariviere Anastase ◎

2975 HARRIET ST begins

2988ΔDeshais A P ◎
Keating Francis J
McCarthy Georgianna Mrs
2991Δ(1)Barbeau R Mrs
(2)Ziemba Elizabeth
Δ(3)Farreau C W
Δ(4)Turcotte Gerald O
Δ(5)Kaplan Jacob
(6)Lippe Arcade J
Δ(7)Isabelle L E
Δ(8)Dugas Anna
2994ΔLemoine Herve E ◎
ΔTanner L L Mrs
(1)Lampro Albert
(2)Watson Edward P
(3)Mark Charles J
(4)DeGray Edgar
(5)Lamora Amos C
(6)Vacant
3003ΔRoberge A O
3004 (1)Barrett Agnes M
(2)Bilodeau Desire
Δ(3)Bourbonnais D Mrs
(4)Sandberg Jean E
Δ(5)Dunlap Howard W
(6)Widing Theresa A Mrs
Δ(7)Pekola Anselm Jr
3005ΔLamoureux A O Mrs
3006 Abe's Tailor Shop
3010ΔSelf Service Store grocers
3017 Asselin Theodore ◎
Asselin Edward A
ΔCote Albert F

3020 THOMAS ST begins

3025 Condon The apts
ΔBushey Alfred C
ΔGendreau C M Mrs beauty shop
ΔGendreau Ronald G
ΔQuintal Homer D
ΔRouse William J
ΔLetendre L A
ΔHattman W E
ΔWhitehead M C
3029ΔShapiro M grocer
3030 Meehan Richard T
Bluschke Frederick B
ΔGates Reginald K
ΔMartin A Mrs ◎

3035 CUMBERLAND ST begins

3040ΔLussier Azarie
ΔSt Germaine Excara ◎
3045ΔBurns K F gasoline
3052 Gonthier Leandre
ΔFrumbaum R N
Cross Ruth Mrs
3061 Dave's Grill rest
3062ΔEgan K Mrs
ΔSweeney H A Mrs ◎
ΔMurray F N Mrs
3069ΔHausport L L Inc plumbers
ΔCenter Garage
3070ΔArnold R M
Burbank J E Mrs
Ouellette Yvonne
3072 Dutton F E Mrs
Vacant
Reno Robert H

3082 DOUGLAS ST ends

3085 DOVER ST begins

3090 Beard Drug Store
3094-3098 Ren Muir The apts
3094ΔCote Laura Mrs
ΔLussier Karl D
ΔLevesque Germain L
ΔCoderre R D
3095 St James Meth Church
3098 Ren Muir The apts
Δ(1)Cain P C MD
Δ(2)Mahon C optometrist
Δ(3)Berthelot M J Mrs
(4)Cady Russell E
Δ(5)Young Richard I
(6)Dube Arthur
(7)Turcotte A P
Δ(8)Marceau Francis E
3106ΔA & G Market
3110 Idlewild The apts
ΔBeaudy Edward J Jr
ΔBrunet A H
ΔCady M E Mrs
ΔMessier N M Mrs
ΔBaron Albert C
ΔDinan L W
ΔDinan Leo The Mover
ΔvanGemert James
3117ΔMcNamara Radio & Electric Co
3119 Parrotta J barber
3121 Whipple C L conf
3124 Fenton Andrew ◎
3125ΔGagnon F M Mrs grocer
3130Δ(2)Quinn William
(3)Coleman Frank L
(4)Rose Robert J
3131ΔPlante & Gaudet Lumber Co
3134 Beauliard Philip J
3136 Duncan W H shoe repr
3139ΔSpfd Saw Co

3142 ALFRED ST begins

3147 MERWIN ST begins

3148ΔBurek K cafe
3155 Vacant store
3160ΔTony's General Store
3164 Thibodeau V M Mrs
ΔEwing C M Mrs
3170ΔArchambault A A
ΔBrightwood Butter Store
3170rΔColonial Painting Co
3171ΔTaft Welding Equipment Co
3174 Ducey Allen F
Peppin Edward
Vacant
ΔLeClair Alfred
3176 Ivy Shoppe gifts
3178 Searle The apts
ΔAustin John R
Δ(1)Lucas Ot J
Δ(2)Coache Gerard A
(3)Vacant
Δ(4)Barney John J
Δ(5)Bowman Frank
(6)Basby Joseph F
Δ(7)Rivard Frank
Δ(8)Hockey John F
3184ΔBoisvert L J barber
Griffin Eugene L ◎
3190 Bonnier K C Mrs
ΔThomas Elias P ◎
Wojnar Stanley
3191ΔCafe Normandie tavern
3196ΔThomas E F rest

3201 EAGLE ST begins

3202 DONALD ST begins

3208ΔBrightwood Tavern
3212ΔBarrett's Delicatessen
3216 Montigny Ernest J
Montrose Roy E
3217 Ballington The apts
ΔRandall Frederick
ΔHatcher Walter C
ΔMashinsky G W
ΔGreenhut R N
Glaser Heinz W
Cournoyer Oscar
Δ(1)Boucher Roland U
Δ(2)O'Connell Paul C
3218ΔEwing William Plumbing & Heating
3228ΔParent Laurent D
ΔKelliher Enola Mrs ◎
3231 Wellington The apts
LaCoste Leon E
ΔWhitney Della A Mrs
ΔGranson Kenneth F
Navarro Dominques H
Abbott Maryla P Mrs
ΔSouvigney Louis J
Theberge Leslie F
Vacant
3234ΔKrom James H
3237ΔBrightwood Beauty Shop
3239 (4)Fleming May E
(5)Prentice Mary C Mrs
(6)Cannon James C
(7)Plouf A F
(8)Rouillard B Mrs
(9)Snyder Albert T
Δ(10)Nadle Francis J
(11)Goulet Ezra J
(12)Vacant
Δ(13)Babecki Edward G
Δ(14)Douglas Leland F
3240 Katra C A Mrs ◎
3241ΔMackler E M grocer
3242 Vacant
3245 Rouillard A D barber
3246ΔDussie M tailor
Hartland John J
Martel Henry A
3247ΔP O Brightwood Station

Main—continued
3249 (15)Langevin Leo J
△(16)Pierce H A
△(17)Nugent E F
(18)Easton John J
(19)Landry Ella M Mrs
△(20)Ritchott Wilfred
△(21)Jasmin Julia Mrs
(22)Clarkin T F Jr
(23)Giguere Adrian R
3252 Robertson William
△Richard B G Mrs
3254△American Bosch Industrial Union Local No 206 CIO
3255 NOBLE ST begins
3262 WALTER ST begins
3270 Shea Inc of Spfd cleaners
3271△Beaudry's Atlantic Service Station
3274△Brightwood Pharmacy
3280 Vacant
3284△Brightwood Bakery
3290△Herlihy T T Jr
3291 Tardif The apts
△Bertrand A J
△Anders Ferdinand O
△Tardif Dominique ◎
△Small C B Mrs
Luderer Herman G
△Moore Emma R Mrs
△Albee Ralph L
△Wall James W
3299 Vandale Claudia M Mrs
Leahy Katherine Mrs
Cooley Albert L
Noe George F
Vacant
Zombick Andrew
△Nystrom Carl F
O'Connor Michael
3303△Butler Grace M
Strobelberger Walter R
Spaulding H A Mrs
△Thompson G H Mrs
△Goldberg Vincent V
△Hilse Herman G
△Haskell Ralph E
Vacant
3304 Moriarty Kathryn E ◎
3308△Filiault's Market
3310 Langlois Arthur J
△Edwards Arthur H
△Provencal S J
△Blanchard Donald R
Johnson Joseph A
△Gillis Martha E Mrs
3311△Berard Edmond F
△Cullen Frederick J
Brennan M E Mrs
△Humiston June C
△Kubik Louis
△Kudla Richard V
△Manning Daniel J
△Wegrzyniak William
3316△Union Trust Co of Springfield Mass
3321△Reynolds C G
Benoit Basile
Casey Claudine Mrs
Meyer Lillian L
△Roberts Edward J
△Corriveau Alfred P
Boreck Frank
Vacant
3322 GRACE ST begins
3328△Ushara P rest
3329 JENKS ST begins
3333 Trocadero The apts
△Greany Thomas J
△Krueger H B Mrs dressmkr
Sauer Lena Mrs
3337△(1)Buckley C A
△(2)Trainor Mary L Mrs
△(3)Baer Clara Mrs
△(4)Schreib Erwin T
△(5)Brough A S
(6)Watus Joseph
△(7)Waldron Herschel G
(8)Shea M E Mrs
3338 Vendome The apts
△Leber D M Mrs
△Greaney Francis J
Powers Arthur F
McComb George
3346 Gordon The apts
Anderson Donald K
△Federzoni Basil
△Lebert Grace B Mrs
Landauer Frank M
△Landauer Anton
Roberts Rose Mrs
3354△Royal The apts
Lord Frederick E
Lord Elizabeth Mrs
△Badger A M Mrs
Lachance Lucien
Benoit Norman J
Jeanson B T
3355 Cone Frederick B
3364 Mildred The apts
△Newcomb H E nurse
△Kennedy Clara Mrs
Lamborghini Margaret Mrs
△Schubien K P
△Moriarty John J
Vaillancourt Odule
Pollard William E Jr
△St Laurent A M Mrs
3371 Batytes Frank A
△Egan William F
Gedon C M Mrs
Moran W F
Ferris Robert S
Height Milo C
△Lavine Thomas J
Papageorge William J
3372△Douillard Lionel ◎
3374 Etterman Harold C
△Maccarone Pietro A
3376 Lynch Daniel L
3378 Gosselin Stanislaus J
Dupre A Mrs
3379 HOLLAND ST begins
3384△Burke Edwina M
3386 Lynch Richard D
△Asselin Arthur J
3387△Girard Photo Co Inc
3394△Goldberg Barney ◎
△LaSalle Budget Plan loans
3396△Griffin A W Mrs
△LeDoux Ezra
3399△Bohn's Garage
3415 State Lumber Co
△State Wrecking Co
3420△Carellas Peter P
Johnson Jesse D
△Proske Otto F ◎
3430 Paulsen Kenneth
3430r Vacant
3432△Beaudry N J ◎
Vacant
3435△Cupid's Inn Inc rest
3452△Letendre & Parenteau gasoline
3453△Don's Esso Service
3462 WASON AV ends
3474△Elsie's Cafe Inc
3478△Hayden Carolyn L Mrs
3500 Vacant
3502△Allan Glenn M
△Potter Ida S Mrs
3508-3512 Schiller The apts
3508△Demers Roy W
3510 Schiller The apts
Hinkle Isabelle C Mrs
△Fondry Henry G
△Paterakis Peter
3512 Schiller The apts
Prooks F P
3518△Rivers George
Demers Andrew H
3520 Distefano S J
△Gelinas R B
△Wright N Mrs
3522△Durant Homer G
3528 Gamache Roland
3530△Noctor William P
△Riley James M
△Shea Jeremiah J
Dowd Arthur L
3532 Desmarais Camille
3640△Van Norman Company machinery mfrs
3647 CHESTNUT ST ends
3664△American Bosch Corp elec supplies mfrs
— Springfield Provision Co

MAIN (Indian Orchard) fr 1 River E to Ludlow bridge (Right odd)
1 RIVER ST begins
61 B&ARR crosses
64 FRONT ST begins
65 MONSANTO AV ends
77△Walt's Service Station
99 MYRTLE ST crosses
114 Malo Leon N
116△Skelly Rebecca R
Menz Catherine Mrs
117△Musiak Stanley F
118△DeVall Ida A Mrs
119 Stanley's Bargain Store furniture
120△Ross Irene L Mrs
122△Levesque Edith M
124△Kmiecik P A Mrs
125△Wasowicz J W gasoline
127△Makuch S bowling alley
130△Socha A M Mrs grocer
131△Makuch W R rest
132△Socha F J tavern
135△Pickos Benjamin H
Karreau Theophile J
Zimmer C C Mrs
135r Haswell Alma F Mrs
Stanek S A Mrs
136△Olejarczyk Frank
136½△Strzechars Lawrence
△LaMontaigue T N
137△Stella's Restaurant
138 Fafard Michel J
△Gosselin R L Mrs
138½△Lescault Joseph N
139 Hughes Jane A Mrs
140 Robitaille Eva L Mrs
140½△Jerome Viola M
△Carlson Henry C
141△Morrissey Brothers Company hdw
142 Fontaine Mary Mrs
Galarneau Ernest C
142½△Savoy W J
143△Chouinard G M Mrs
144△Springfield National Bank
△Riestord Eda G Mrs ◎
146-152 Livi Bdg
146△New England Tel & Tel Co
147 Hamel A rest
148 Faust A G barber
150△Burke T F lwyr
△Livi Frank J
△Colwell & Prentice Inc ins
△International Union of Electrical Radio & Machine Workers of America CIO Local 288
151 OAK ST crosses
152△Livi F J men's furnishings
153△Twilight Cafe Inc rest
154-156½ Bengle Blk
154△Henricks Bros television
154½△Peggy's clothing
155△Orchard Taxicab Co
156△Bousquet Alexis J
Bedford E F Mrs
△Trombly E & L real est
Bengle Joseph C
△Grenon George V
△Kallaugher F J
Primps Arthur J
156½△Bissonnette's Package Store
157△Flebotte's Market
158△Bill's Jewelry
△R & S Electronics
158a Morin A A Mrs
158b△Lapierre J E Jr
159 Simmery Herbert J
Kallaugher F J rest
△LaMora Leo C
159½△John's Fruit Store
160△Elsie's Flower Box florist
161-165 Nixon Bdg
161△Nixon Company The emblem mfrs
162△Everybody's Market grocers
162½△Dinneen I P dentist
Rickson Henry M
△Kirkland T H lwyr
△Belleville A J
△Frappier Henry T
△Winterberger F G
△Sasso A J chiropodist
△Kirkland R C lwyr
Lavigne Louise Mrs
△Montcalm L T Mrs ◎
164△Montcalm Pharmacy
165△Tarini Frederick J
166△Kitchener's Department Store
167△Tarini Bros frozen foods
168 Nadeau Alcide
Vacant
△(1)Bonneville Horace J
(2)Henrichon M E Mrs
(3)Fafard W H
(4)Ducharme R L
(5)Beauchamp Marie B Mrs
170 Belanger A G shoe repr
172 Ernie & Gene Barber Shop
172½△Della's Hat Shop
173 First National Stores Inc grocers
174△Pleasant Snack Bar The rest
176△Jamison Store elec equipment
△Gendreau A E Mrs beauty shop ◎
Gendreau L A Mrs
176½△Orchard Bakery
177 Franklin Ben Stores dept store
178△Falconer Jean B Mrs
Lynch Thomas M
180△Houle H H Mrs
△Lynch Peter A
181△Northeast Fuel Corp gasoline
182△Chabot Fortunat J
△Sliva James F & Sons ins
△Sliva Joseph R
184△Chez Madame gifts
185 Biel Nelson N
McGowan Edward T
186△Chouinard's Restaurant
187 Nault Yvette Mrs
△Majewski Andrew
189 Brais Ernest J
△Burno Curtis A
190△Great A & P Tea Co The
191 Rangey Charles M
191½ Perkins Edith M Mrs
195 PINEVALE ST crosses
195½ B&ARR crosses
197△St Matthew's Parochial School
200△Ratell Funeral Home Inc
△St Pierre M G
201△Nadeau Y D Mrs
△Duclos B M Mrs
Phaneuf Edward
201r△Binette Napoleon M
205½△Kamuda H J conf
206△Dowd Alice M ◎
207△Grand The theatre
207½△Henry's Jewelry Store
208 Dowd Julia C ◎
212△Gendreau E J ◎
△Gendreau O M Mrs beauty shop
214 Belanger Amos G
△DesRosiers A J
215△Silvain Armand Rev
△St Aloysius (French) R C Rectory
216 Garand John P
218△Regent Men's Shop clothing
220△Allard William J
Castonguay Louis A
Carter Frank H
△Minnie Ernest
Martinelle Andrew J
221 St Aloysius French R C Church
222△Mongeau P druggist
224△Biondo Rudolph T
LaRose Joseph E
226 Deveno Arthur J
Vacant
227 Orchard Jewelry
228 DeGray Leontine Mrs
△Grondalski John ◎
Skrzyniarz Theodore S
229△Vartanian N H ◎
229½ Larose Henry
Raymond Armand J
231△Denison Lawrence A
Levesque Roland J
LaBier Milton E
232 Laroche Oliver
Trombley James S ◎
233 Boghasian A fruit
△Gendreau H J
237 Boghasian Andrew
239 Dumais V J elec appliances
△Griffin Ethel G
240△Auffrey Amos P
240½ CEDAR ST ends
241△Golba Mary A Mrs
Barsalou George
Martin Yvonne G Mrs
△King J T conf ◎
242 Fournier Mose J
△Boucher A W Jr
243 Chartier Rosario C
Recor Amidie J
246△Morrissey J R ◎
249△Lapierre Doris A
250△Sazor Alexandra E
△Flynn Ellen B ◎
251△Rowell David J
253 Waldron Norman R
Wells William W
△Gamache Adrien A
254△Fredette Alfred T
△Ricardi Armando A
△Noel Anita M
Gagne Joseph
Chrusciel J J
Moquin Peter J
255△Crafts Donald F
△Bouchard E A Mrs
Ryczek Stephen W
257△DeGray Arthur J
257½△Ganley John A
Wells Clement L
258 Julie's Spa conf
259△Baron Celia Mrs
△Marceau E M Mrs
259½ Cieplik Alexander T ◎
260△Goodrow B L Mrs
264△Gaudreau Bros real est
△Gaudreau O E lwyr ◎
266△Kress Lillian R Mrs
△Table Roland A
267 Vacant store
268△St Pierre J A Jr
269△Parker Celina M ◎
△Tardif Joseph A
272 Wilfred's Barber Shop
274△Boucher Valida R Mrs
△Chouinard M E Mrs
△Surprenant G A
274½ Demers Robert A
275△Craven Richard J
Grandin Xavier F ◎
276△Frappier Edward R
△Moran Oliver
△Palmerie George A
277△StPierre Lewis J
Castineau Alphonse
△LaBier T M Mrs ◎
△Picard Edward J
278△United Social & Athletic Club
279△Connie's Cleaners
280△Franco-American Social Club Inc
281△Circe Anna M Mrs ◎
283 Dargis Charles E
△Robert Mary L
284△(1)Elder Francis A
(2)Bird Josephine M
△(3)Kelly Fenton J
△(4)Richard Blanche Mrs
△(5)Nelson Edwin A
△(6)Shea John W
(7)Chisholm A M Mrs
△(8)Gauthier A Mrs
△(9)Garrow T M
△(10)Sylvain Henry W
△(11)Gauthier Alcide
△(12)Cloutier Alphonse J
285△Kehoe John T
△Roberts Alfred D
286 Vacant store
287△Bourgeois George C
291△Methot Clifford J
Tourville A B Mrs
O'Neill Bella Mrs
292△Daigle G B Mrs ◎
△Daigle Lionel L
△Daigle Hervey A
Recor Herman F
292r△Daigle J A Est of printers
293△Garrow Thomas
△Dragon Keith A
Methot Louis A
295r△Teel Edward J Jr
Black Mary Mrs
297 Hathaway I E Mrs
△Poirier Ralph A ◎
△Babola Michael
298△Bengle Oliver N ◎
△Minnie Roland E
Vacant
304△Mongeau Paul ◎
305△Flebotte Noe E ◎
306△Bouchard E J
307 Boulerice Albert
△Marlowe Abraham A
308△Meunier R R MD ◎
311△Krol Jacob J ◎
312△Benoit W G ◎
△LaJoie Rene P
315 Motaska Stanley ◎
△Laramee Leon J
318△Brunelle Alfred ◎
318½ LeMaire Alfred
319 Myette Andrew
△Campofredano Michele G
320△Frappier Henry G ◎
LaRose Napoleon A
321△Monette H Mrs
△Tourville J R
321½ LYONS ST crosses
323△Bergeron A M Mrs ◎
325△Ward George G ◎
328 Dupuis Phillias ◎
330△Cosgrove Michael J
△Dupuis Alcide J
332△Neighborhood Market grocers
334△Goovaerts Jacob J
336△Wierzbowski J J
337△Curtiss Nellie Mrs
338△Hubbard Guy A
Dumas Lillian M Mrs
△Kmiecik Kazimiera
341 MONTGOMERY ST begins
342 Mayou Aldora C Mrs
△Poitras V A ◎
△Poitras F M Mrs beauty shop
344△Joyal Frederick O
345 Yelle Norman F
△Yelle Alfred
346 Sniezyk Walter J ◎
347 Jordan Mary S Mrs
△Milos Joseph
353 MILTON ST begins
354△Bolduc's Fuel Oil
△Bolduc's Service Station
357 Boilard F rest
360△Genest L O MD ◎
363△Miles Service Station
364 LaFrancis N M Mrs
366△Gaudreau Honore E ◎
367 BEAUDRY ST begins
369△Houlihan Helen R
Warzecki S T
371△Moran Jeremiah M
374△Flebotte Raymond J
△Dumas Joseph A ◎
376△Hercules Cleaners
376½ Vacant
378△White Eagle Market
380△Gibbs Richard
△Girard Omer H
△Peck George W
381 Janusiak Steve
Veterans of Foreign Wars Charles N Gregoire Post No 5832
384 Kinsley W R
△Tippett W N

Main—continued
384r△McCall Harold R
Dominque Francis C
Robiconki Stephen
Yarymowicz Stephen
387△Cook L E Jr auto repr ◎
389 Ileszczak V Mrs ◎
Kelly James F
390△Nick's Auto Body & Fender Works
391△Wawrzyk Stephen ◎
394 INDIAN LEAP ST begins
395 Charron Paul J
396△Fredette George N
Roberge Edward A
Meregian Michael
397 Gagne Maria ◎
398 Germain Aldor G
△Germain William F
399△Chrusciel Eugene J
Miaslara Sophie Mrs
399½△Hudyka John J
Moquin Arnold A
△Ruell Francis M
401 Teel Edward
403△Desautels Paul H ◎
405 Babineau Raymond P
408△Labine T J ◎
409△Couture Henry N
△Fiebotte Theodore ◎
△Palmer W F
409½ ROGERS ST begins
411△Cieslak B J ◎
Neils Louis
421△Goczyca M L Mrs beauty shop
422△Germaine Julia Mrs
Quinn Daniel E
Salvador Francisco
Vacant store
433△Mid-Atlantic Service Station
466△Zaranek C W gasoline
472△Dynak Simon ◎
479△Tebaldi Supply Co Inc excavating
481△Bierracki Albert J
482△Silva's Service Station
483△Panko F Mrs drsmkr
△Panko M tailor ◎
485△Ochrymowicz H funeral dir ◎
487 Hope Raymond
489 Stupak C C Mrs
△Main Street Cash Market
△Stempek Anna Mrs
495 Vacant store
497△Caron Silvio E
Coelho Jack
Ben's Sandwich Shop rest
499½ BANNER ST begins
501 Chiastawa K M Mrs
△Stanley's Service Station
503 Richardson James
Grondalski Stanley
512△Beacon Tool & Design Inc
513 Gaj Anna M Mrs
Vacant
△Konicki Andrew
514 Grzebieniowski P A shoe repr
514½△Sportsmen's Centre
515△Gaj Mitchell F
Szlosek Stanislaw
517 Kozik Anthony
518△Modern Bridal Shop clothing
Morais E R Mrs dry goods
522△Wrona J Inc furniture
525 PARKER ST begins
527△Stan's Men's Shop
528△Stanley's rest
528½ Orchard Package Store
529 Tebaldi Bldg
△(1)Kanski F A MD
△(4)Soja S S lwyr
△(6)Vickie's Beauty Salon
(7)Panasian George
(8)Cole John
(9)Mkrtchian Martin
△(10)Smith H F optometrist
(13)Szemela Frank W
(14)Bebo Joseph
△(15)Nowak N T Mrs beauty shop
530△Economy Fruit Co
531 Walt's Snack Bar rest
531½△Wisniewski G T radios
532△Economy Five & Ten Cent Store
533△Liberty Bakeries
534△Nowak & Co ins
535△Orchard Food Center grocers
536△Plata M Mrs dry goods
536½△Plata M Mrs ◎
537△Johnson's Cafe rest
△Zarod John Z ◎
539 Lavigne A E
Mikula Walter
Nitka Leocadia Mrs
Nitka Lodwika A Mrs
McManus Shirley W Mrs
541△Czupryna W F
543△Stejna E G Mrs
545 Mendala Rozalia K
Andrzejewski Adam
Sroka Kazimiera
Tobiasz Kazimiera
559 LUDLOW AV crosses
563 Tumidajski S J dry goods
565△Smarty's Ice Cream Parlor
567△Tri-Town Cafe
575 ENFIELD ST begins
577 Fabrowski Tadeus
Jakus Edwin S
579 Biel Julian J
△Maciorzek Antoni

MALCOLM RD fr 245 Cortland E to 24 Blunt rd Zone 9
16△Sheehan Robert F ◎
21△Barry Thomas J ◎
Barry G W Mrs nurse
24△Wright H Kent ◎
29△Johnston Thomas E ◎
32△Huse Arthur E ◎
37△Halloran Daniel J
38△Cass Robert H
46△McGoodwin M D ◎
47△Graveline Ernest J
54△Wynant Thomas J

MALDEN fr 42 Allen S to 212 Orange (Right even) Zone 8
6 Morrissey Ola Mrs
15△Circosta Albert F ◎
Millett Mary H Mrs
16△Moriarty Thomas J ◎
18△Crowell Malcolm E
19△Waite Percy S ◎
20 Kovalchick Steven S
21△Whalen Joseph G
22△Charter George W ◎
24△Wheeler Charles E
25△Cocchi Peter E ◎
△Cocchi Victor J ◎
26△Hamilakis S G ◎
28△Lewis George W Jr
30△Whalen James E ◎
31 Oesmayer Leo J
△Shea H C Mrs ◎
32△Dolan James F
△St Germain William O ◎
35 Russell Alfred N ◎
Pertusio Rene H
36 McCabe Thomas E ◎
38△Beele Philip H
Vacant
39△Cushman Charles R ◎
41 Cocchi Peter E Jr
42△Bugbee R E Mrs
△Faneuf Arthur G ◎
45△Paquette Omer R
△Monks John Jr ◎
46△Fuller Edith H Mrs
△Bartlett C Mrs
48△Cooley Henry E
49△Higgins Edward J ◎
52△Mercier Edward C Jr
Smith Roy G ◎
55△Vacant
56△Loyd Lewin E ◎
△Loyd William B ◎
59△Packard Robert L ◎
62△Gullberg Albin H ◎
Hollister Harold C
65△Frasier M E Mrs
66△Hannon Alice E Mrs ◎
Mayberry Kenneth F
67 Poehler Albert L ◎
69△Moriarty Raymond A ◎
72△Parker Burton D
△Kennedy Margaret J Mrs ◎
75△Rudkin E W Mrs nurse
△Thompson E C Mrs
76△Berg Charles B
△Shea Robert J
78 Clancy James F
79△Casanova D J ◎
81△Guerri Bruno M ◎
82△Prova Stanley J
Hohenberger Henry S
△Dearborn John A
△Hebert Arthur H
△Daglio Henry J
△Devine John F
85 GRAND ST begins
86 Vacant
91△DiVenuto Michael ◎
92△Leone Peter A ◎
93△DiVenuto Dominick
95△Marafioti Bruno V
96△Roncarati Edward F ◎
97△Adair Herbert ◎
98△Antocourez Anthony
100△Keddy James
101△Kurzberg Max L ◎
Kadlecek Gustave A
102△Lohan Francis M ◎
105△Florentine M J ◎
Miller George A
106 Sullivan Paul E
△Sullivan D J
△Williams B J Jr
Davis F A Mrs
△McManon C D Mrs
△Sullivan Peter F
109△Labresque Joseph ◎
[illegible]
110△Londergan G B
112△Faulkins Clinton H ◎
115△Checutie James ◎
116 Coppola Thomas
117△Sequin Richard C
118△[illegible] ◎
119△Panetta Savirio G ◎
120 Arslanian Leon
△Arslanian Oscar ◎
121△[illegible] Vincent F ◎
122△Camerotta Ciro J
[illegible]
△Botta Carl H ◎
126△[illegible] C
△(2)Hull Edwin P Rev
△(3)Hull C M Mrs nurse
△(3)Yacavone Julian A
(4)Chaikowski Joseph
△(5)[illegible] Arthur
△(6)Mortimer E D Mrs
129△Curtin Robert N
130△Hough Donald F
131△Seamans Charles J
132△Walker Douglass J
134△Yacovone Gaetano ◎
136△Abare Edward F

MALONEY AV fr 87 Sanderson S to 98 Roseland Zone 7
— FAY ST begins
— WYATT ST begins
— HOGAN ST begins
— WILEY ST ends
— JONES ST begins
— VLASAK ST ends
— ROBINSON ST begins
49 Wdowiak Walter L
55△Baldini Alberto J
59 Collins James A
65 Reed George H
69△Rosenberg M W
75△Phillips George C

MANCHESTER TER fr 766 White SW to 1 Opal (Right even) Zone 5
[illegible] Roy E ◎
12△Mercken Philip C ◎
18△Hodda Charles ◎
24△Dorsey Stephen J ◎
28△Watling Dora A Mrs ◎
31△Souza Walter E ◎
32△Edwards Stanley A ◎
38△Blodgett Harry W ◎
41△Stone Francis A ◎
42△Ward Stephen H ◎
45△Townsend Robert W ◎
48△[illegible] H A ◎
51 STANTON ST crosses
57△Harrington J T ◎
58△Bradway Irving C ◎
61△Mann Frank A ◎
62△Haley Bessie C ◎
67△Sederlund Hedwig C Mrs ◎
68△Lynch James J ◎
71△LaSalle Emile A ◎
77△Hollings A C Mrs ◎
78△Poulos Samuel ◎
82△Bellotto Arthur W ◎
87 TURNER ST crosses
91△Latham Wayne Henry ◎
92△Duncan John
94△Gilman Henry W ◎
96△Knapp Alfred M ◎
98△Warriner Ralph T ◎
101△Munn L G ◎
102△Pahl Irwin A ◎
107△Judd Willard H ◎
108△Putnam Howard A ◎
111△Dowd B J ◎
112△Verdun S Robert ◎
117△Donovan William A ◎
118△Taylor J Fred ◎
119 IRVING ST ends
124△Northrup Herbert E ◎
127△Lawrence A B Mrs ◎
130△Riga Harley M ◎
133△Jackson G F Jr ◎
134 OPAL ST begins
137△Foster Mary Y Mrs ◎
140△Leger Roger T ◎
145△Urban George E ◎

MANDALAY RD fr 449 Allen N Zone 8
4△Donello Alock ◎
5△Trebbin Frederick ◎
14△Smith Charles D ◎
15△Lovett E J ◎
19△Bartlett John E ◎
20△Payne Alfred G ◎
25△Parker Joseph H ◎
26△Emerson Raymond C ◎
30△Hale M L Mrs ◎
31△Cardarett Fred C ◎
36△Collenberg W G ◎
37△St Cyr Marie E Mrs ◎
42 Vacant
43△Frisbie John W ◎
48△Agnew William G ◎
52△Gebo A J ◎
53△Fewkes Maxwell ◎
55△Fish Stanley W ◎
56△Corbin M K ◎
60△Streeter Howard F ◎
65△Alexander J W ◎
71△Bouhuyzen Franciscus ◎
74△Colley Francis D ◎
79△Burlingham E G ◎

MANHATTAN fr 359½ Walnut E to 338 Eastern av (Right odd) Zone 9
12△Snow George W ◎
14 Murphy John H
15△Moran Francis X
18△Houlihan William F ◎
20△Marusa Daniel P ◎
22△Raschilla Peter D
25△Fossa Rudolph F ◎
26△Profiglio Frank A ◎
△Profiglio Peter F ◎
29△Mazzaro George ◎
32△Luisi Cesare ◎
△Paultre Bertha Mrs
36△Roberti Antonio C
38 DePalo Vito ◎
39△Manga Michael ◎
40△Yacovone E D
41△Mango M H Jr
△Therrien A J
42△Small John E ◎
43 Vacant
44△Marusa Mary Mrs ◎
49△Coppola Gaetano ◎
Lombard Joseph
53 Bisson Cordelia M Mrs
55△Pomerleau G L ◎
64 D'Agostino Tommaso ◎
67△Lepardo Anthony J
Vacant
69△Laliberte Raymond J
73△Marini Guido S
76△Amar August L
△Amar Rose E Mrs ◎
77△Shaia Amy M Mrs ◎
78△Bonavita Victor A
80△Bonavita G A ◎
81△Shea Annie T Mrs
Mareceaux Augustine ◎
87△Brown F K
92△Powers Francis J ◎

MANITOBA fr 730 White N to 63 Blaine (Right odd) Zone 5
17△McCloy Graham S ◎
25△Miller Irving G ◎
26△Case Howard W ◎
29△Finn Joseph C ◎
32△Lucas M Warren ◎
35△McGarry John W ◎
36△Woedtke K I Mrs ins ◎
41△Kennedy Edward M ◎
42△Smith Stewart R ◎
45△Morris Leslie A ◎
46△Ferrero J A ◎
55△Melnda Daniel ◎
61△Page Ralph E ◎
64 WINNIPEG ST ends
65△Alexander J Kenneth ◎
71△Ellord Walter ◎
75△Hendel Eugene O ◎
81△Armstrong V H Mrs nurse ◎

MANOR RD fr 1278 Bay NE in a circle to do Zone 9
2△(1A)Hinkley L T Jr
△(1B)Scagnelli D M
△(2A)Carlson Walter E
△(2B)Carmell John J
4△(1A)Bean John R
△(1B)Marsh Daniel J
△(2A)Hart Archie Jr
△(2B)Bowen Donald E
5△Bay Manor Gardens apts
△(1A)James David E
(2A)Howland A N
(2B)Terrill Edwin B
6△(1A)Fritts Willis S
△(1B)Casey Joseph T
(2A)Maurielo G G
△(2B)McGrew Lester C
7△Vorker Stephen A
8 (1A)Smith Raymond L
△(1B)Longwell Frank C
△(2A)Pfolsgraf Ralph M
(2B)Miller Robert A
9△Lunsford Carter J
10△Buzzell Francis P
11△Savoy Donald C
12△Thurrott John R
13△Balchelson M A
△Balchelson B H Mrs nurse
14△Hosbach John R
15△(1A)Dole Karl L
△(1B)Johnson R P
△(2A)Byrne John E
△(2B)Hartsock John
16△Fullerton L K
17△(1A)Brennan Edward G
(1B)Gentile Alphonse
(2A)Vacant
(2B)Vacant
18△(1A)Twombly Paul L
△(1B)Young Edward R
△(2A)Kelly D J builder
△(2B)Werner David K
20△Chernick S P cleaner
△(1B)Chernick Samuel P
△(2A)Lawlor M S Jr
△(2B)Crowe Philip J
22△(1A)Cabouch Anthony F
△(1B)O'Neil William J
(2A)Branders R F
△(2B)Adams D C Mrs nurse
△(2B)Hurley John J
24△(1A)O'Connor John W
△(1B)Kelliher M H
(2A)Kimball H D
△(2B)Adams George B
26△Kerry William J
28△Rosenlund Victor E
30△Calvert James O
32△Bartlett Walter H
34△(1A)Colitti J A Jr
(1B)Duplessis J J
△(2A)Brown Neil C
△(2B)Ellis Maxwell S
36△(1A)Meserve Robert T
△(1B)Waldron William
△(2A)Kesting Gerard F
(2B)Kearns Austin W
38△(1A)Bernauer F S
△(1B)Sackett H H
△(2A)Greene Albert H
△(2B)Spain John D
40△(1A)Brennan Clement H
(1B)Grebbin M M Mrs
△(2A)Jones Raymond
△(2B)Gleason A J floors
42△Carroll Bernard N
44△Mazeau John R
46△Bulkley C W
48△Semmel Ann Mrs
50 (1A)Barnhart C W
△(1B)Hale Creighton J
(2A)Perry William F
△(2B)Heckman J E
52△(1A)Monaghan William A
△(1B)Klingspurn Paul A Jr
(2A)Boisin Jerry
△(2B)Lipp Robert F
54△(1A)Fredette E J
△(1B)Welch John E
△(2A)Patton Donald B
△(2B)Healey Edward J
56△(1A)Lavertue Ernest R
△(1B)Bunel Joseph M
△(2A)Brown Fred D
△(2B)Barnhart P M
58 (1A)Bremner Thomas S
(1B)Rochford Donald F
(2A)Duffy Thomas R
(2B)Matras Arthur E
60△(1A)Wiseman Woodrow W
△(1B)Giammarino Anthony
△(2A)Weed Dyer D Jr
(2B)Kearney John P
62△(1A)Lavertue Herbert R
△(1B)Cocchi Fleming R
△(2A)Lavelle Joseph P
△(2B)Kendall Charles A
64△Monaghan Leo J
65△(1A)Magarian C A
△(1B)Murphy Jeremiah T
△(2A)Rodrigues James L
△(2B)Crandall Mills B
66△Johnson William J
Lanigra Michael G
67△(1A)Walker James A
△(1B)McIntyre J L
△(2A)Harman R J
△(2B)Bosler E J
68△Hickson Howard F
69△(1A)Maxwell G A
△(1B)O'Halloran C J
(2A)Vacant
(2B)Dyser F Edward
70△Logan James R
72△Kranefuss Leo G
73 (1A)Fuller Paul V
(1B)Murphy F J Jr
△(2A)Yow Warren G
(2B)Pepper Eugene
74△Remington Elmer J
75△(1A)Weinstock J M
(1B)Triplett E E
(2A)Snow Edward A
(2B)Vacant
76△O'Brien James J
77△(1A)White Dean R
△(1B)Boomer Arnold E
△(2A)Curley Richard J
△(2B)Watts Roy L
78△Clark C Russell
80△(1A)Iverson Jacob
△(1B)Trece Robert G

Manor Rd—continued
△(2A)Cooley Arnold
△(2B)MacNivee George P
82△(1A)Riley Michael C
(1B)Lowe Peter K
(2A)Black Albert L
(2B)Russo Paris M
84 (1A)Schmidt I M
△(1B)Cregan W J
△(2A)Gruenther R L
△(2B)Scott Frank E
88△(1A)Sullivan George R
(1B)Doyle Charles V
△(2A)Beddow Richard R
(2B)Vacant

MANSFIELD fr 269 White E to 134 Kimberly Zone 8
6 Checchile Serafino J
11△Bechler Clarence
14△Tryon Frederick ●
15△Goldstein Jacob B ●
17△Gamble Thomas R
18△Henning G H Mrs ◎
19△[illegible] Thomas D ●
20△Cowles Irving W ●
22△Frentzas George C
23△Lane G M Mrs
24△Frentzas A C Mrs
25△Kasper Frank J
28△Brown E M Mrs ◎
29△Colapietro Vincenzo N ◎
30△Goodwin Bertram R
31 Rinaldi J C
32△Grady V I Mrs ◎
33△Biggie Lloyd J ◎
34 Drumm Manuel F
35△Gleason John A
38△Soars Charles A ◎
39△Shapiro Hyman D ●
Shapiro Irving
△Hope Leo M
40 Giard Hervey R
42△Walsh John J ◎
44△Cote Eli H
45△Spiriti Joseph
48△Serra Nerino P
49△Spiriti Mario E
50 Boucher Edward G
51△Spiriti James V ◎
52△Fillion George F ●
54△Hiney James E ●
58 ALBERTA ST ends
61△Pezzini Oreste J
△Quinn William J ●
63△Delaney M J ●
65△Horne Ralph H
67△Lynch Stephen P ●
70△Hayes Edmund J ◎
71 Vacant
73△Streeter James P ●
74△Sparks William O ●
77△Strehlau C F ●
78△Kiley M Marcus ●

MAPLE fr 187 State SE to 218 Mill (Right even) Zone 3 and 5
6 Spfd Optical Center
7 Asher Raymond
14△Furcolo Clinic
△Furcolo C L MD
△Leveton A A dentist
△Schwartz L E MD
△D'Aranzo C S MD
△Leveton E E dentist
△Cogan M A MD
15 Swetland Robert
16 STOCKBRIDGE ST ends
18△Professional Bdg Pharmacy
19△Powers R T MD
20 Professional Bdg
△(1)Bachr F H MD
△(1)Post F A MD
△(8)Fortin F F MD
(10)Vacant
△(11)Visiting Nurse Assn of Spfd The
△(201)Hurd A L MD
△(207)Riordan A H MD
△(208)Becher G D MD
△(212)Starbuck A A MD
△(214)Jacobs H MD
△(216)Derby J P MD
△(222)Dubois E C MD
△(225)Whitney J A MD
△(227)Chapin L D MD
△(227)Andrews R K MD
△(301)Hagler F MD
△(302)Sumner G H MD
△(306)Jones F D MD
△(310)Rochford R A MD
△(313)Hosmer M F MD
△(316)Turner J W MD
△(316)Horrigan & Turner X-ray Laboratory
△(316)Horrigan A J MD
△(316)Alleandri B B MD
△(326)Knox R D MD
△(401)Bruce J G MD
△(403)Anderson L E MD
△(406)Steele G L MD
△(412)Wheat H R MD
△(420)Adams H B dentist
△(429)Reynolds J A MD
21△VanAllen A M Mrs ●
△Barrett R L MD
23△Cheney E H MD
△Bassett Ruth M Mrs
△Lamb Lucy I
25△Derrick C C MD
26△Gold A dentist
△Gold S dentist
△Marran V P Jr dentist
△Nurses Professional Registry of Springfield
Vacant
27△Mosig W MD
28△Temple Coffee Shop
29 TEMPLE ST begins
29 ZONE 3 ends
30△Partyka W J tailor
30a Vacant store
31 ZONE 5 begins
31 Chateau The apts
△Elliot Dining Room
(B)White Minnie B
(C)Green Mayme Mrs
(D)Kaminski Minnie Mrs
△(1)Barbes L C osteopath
△(1)Catron M A osteopath
△(1)Swanger Kathryn S
△(3)Morgan M J Mrs
(5)Griswold M L Mrs
△(1)Partridge H M
△(2)Wheeler L C Mrs
△(3)Doering L F Mrs
△(4)Sturtevant H B Mrs
(5)Austin Della C
△(4)Porter Sarah C
(5)Wilson G R
(6)Bousquet Oliver
△(1)Marr Harriet W
△(3)Merriam Helen E
△(4)May Bessie T
(5)Pearson George F
△(1)Vieli Claude
(2)Smith James S
△(3)Rankin Helen E
△(4)Scott Susan R
△(5)Ritter John
△(6)Wayland C E
33△Colonial Food Shop
34 (1)Vacant
(2)Vacant
(3)Vacant
(12)Vacant
34½△Maple Quality Market
36△Lutz Kalman ●
38△Gross H A MD
△Monyek M S MD
△Sharpe Etta W Mrs
△(2)Klar J J MD
40△McGillicuddy C J ◎
Vacant
42 Vacant
44 CROSS ST ends
45△South Cong Church
50△Colony Club
51 HIGH ST begins
55-59 High-Maple The apts
55△(1)Heffner E G dentist
△(2)Bell Eva M
△(3)Shepard Albert A
△(4)Moreau Jean M
△(6)Carter Angeline M Mrs
△(7)Anderson Herbert C F
△(8)Richards William R
58 Maple High The apts
59 High-Maple The apts
△Stusick S S MD
△(2)Peirce Anna A
△(3)Loomis Gertrude Mrs
△(4)Hills Charles H
△(5)Davison F A
△(6)Saunders E M Mrs
△(7)Buchan William L
△(8)Leshure H D Mrs
67△Murphy A C Mrs
69△Baron T S MD ●
74 PARK ST ends
76△Ober E C Mrs ●
Carpenter R J Jr MD
△Mustard H S Jr MD
△Eckelow A F G MD
77△Reilly T F MD ●
△Kresock J W MD
△Baker J M MD
78△Maynard G M Mrs furn rms ◎
80△Hampton House Inc interior decorator
82△Adams W R dentist ◎
△Wheeler D R MD
83△Gelfman R MD
△Sannella S MD ◎
△Romanos W J dentist
84△Goldberg D MD
85 UNION ST crosses
88-96 Ambassador The apts
88△Viets F M Mrs
△(26)Williams T W Mrs
△(27)Mackey Fern J
△(28)Phillips C M
△(29)Smith John C
△(30)McCarthy Edna Mrs
△(31)Abbott W Nelson
△(32)Dowd M C Mrs
89△Moynihan A J MD ●
90 Ambassador The apts
△(17)Perkins James A
△(18)Green M M Mrs nurse
△(19)Baldwin H H Mrs
△(20)Fitzgerald Tom P
△(21)Cummings G D
△(22)Tobin Walter L
(23)Neumann W R
△(24)Hurd Harold C
94 Ambassador The apts
△(9)Robinson W S Mrs
△(10)Davis George A
△(11)Thomas Frank A
△(12)Millman Max
△(13)Powers James B
(14)Vacant
△(15)Donnelly Hugh L
△(16)Borden M H Mrs
95△Corcoran James B ●
96 Ambassador The apts
△(1)O'Donnell Edward F
△(2)Hyde Louis C
△(3)Callaghan J B
△(4)Patterson James L
△(5)Wright K P Mrs
△(6)Bemis Edmond A
△(7)Moriarty J E
△(8)Whitall G E Mrs
96½△Catuogno Harry L
104 Pappalardo Angelo
△McCoy Jeannine C
△Hover Winne V
Moynahan Patrick J
△Shuman H H MD
(2)Mindes Saul
111△Burenstein M V MD
△Coen W R MD
△Millman Max MD
△Segal S Jr MD
△Popkin N MD
120 Church of Jesus Christ of the Latter Day Saints
127△Barney A P MD
△Allan M S MD
129 MULBERRY ST begins
130△Jewish Community Council
Jewish Community Center
133△Anderson C N furn rms
141△(1)Heald A C Mrs
(2)Stillwell W E
△(3)Murphy H R Mrs
△(4)Heath L C Mrs
△(5)Gould Ellen F
△(6)Garvey Richard D
△(7)Vincent Albert B
(8)Vacant
143△Addis Marion A
△Stevens G K Mrs
△Trow Thelma L
△McNally John E
△(3)Linnehan R B Mrs
△(8)Hammond R Mrs
△(14)Wallis James F
145△(1)Cote Lucette R
(2)Gingras Gloria T
△(3)Macdonald L R
(4)Henchort W A
△(5)Phelps H Elizabeth
△(6)Freeman Cora L
△(7)Scott Janet E
△(8)Crowley Florence E
146 Johnson George F
147△(1)Strausberg Erma
△(2)Sullivan James J
△(3)Wernick Samuel
△(4)Chapin Raymond T
△(5)Parkman D G
△(6)Tyrrell L L Mrs
△(7)Barton Helen H
△(8)Block Joseph
149△(1)Ross Susan M Mrs
△(2)Green Norman H
△(3)Clement Helen F
△(4)Tourtellotte L F
△(5)Paradise E V Mrs
△(6)Moquin Francis E
△(7)Wickersham Lucille
△(8)Reopell R E
151△White Hall furn rms
Gardner H Mrs nurse
△Burnett William E
△Weisman J I MD
Lichter G I MD
154-164△Colony Court apts
154△(A)Reidy Edmond T
(B)Vacant
△(C)Woodworth Louis B
△(D)Wright Charles C
(E)Curran P J
△(F)Casey Patrick
△(G)Daniels Wells A
△(H)Thomas Melville B
156 Colony Court apts
△(A)Noel Henry E
△(B)Zollars Evelyn M Mrs
△(C)Cullen Charles A
△(D)Beckwith N M Mrs
(E)Holdridge V C Mrs
△(F)Bailey Charles H
(G)Downey Charles J
(H)Hart Theodore C
158 Colony Court apts
△(A)Feeley James E
△(B)Blake James M
△(C)Linden Karl J
△(D)Dill Herman J
△(E)VanVliet G N Mrs
△(G)Dillon W J
(H)Carpenter E H
(I)Noel Henry B
△(J)Leary George F
△(K)Colton Herman
△(L)Vacant
160 Colony Court apts
(A)Hart Alma W Mrs
△(B)Pratt Raymond L
(C)Byrnes Harry F
△(D)Magowan Annie A Mrs
△(E)McLean Norma J
△(F)Cooper Olive A
△(G)Sadovsky Herman
△(H)MacDonald John H
(I)Herne Charles S
(J)Foss Henry D
△(K)Galt Clarace E
△(L)Beaman G E
162 Colony Court apts
△(A)TenBroeck W R
△(B)Raleigh T R Mrs
△(C)Ryan E Q Mrs
△(D)Harmon LeGrand J
△(E)Falkel Wallace T
△(F)Macfarlane B S Mrs
△(G)Peach E C Mrs
△(H)Washburn D A Mrs
164 Colony Court apts
△(A)Ahern Eleanor G Mrs
(A)Granfield William J
△(B)Fox George E
△(C)Llewellyn S J
△(D)May J I Mrs
△(E)Fleming Edward B
(F)Downs Robert C
△(G)Bratton F G Rev
△(H)Cahill W F
165 AVON PL begins
△Zarecki P S Jr MD
167△Makoi J G MD ◎
169 Maple The apts
△Vezina Ferdinand
△(1)Christie William T
△(2)Fuller Robert K
△(3)Smith Leonard F
△(4)Crocker M Elizabeth
△(5)Voorhees A James
△(6)Gilmore Dwight
△(7)Nolan James H
△(8)Glenn Rachael
△(9)Lawless Mary H
△(10)Alderson R W
171△Springfield Cemetery and Crematory
174 Chmiel Peter R
Garroway T P
△Rhodes Calvin L
△Graham J P MD
175 Maplewood The apts
△Barnett Joseph K
△Misterly Gaetano
△Densmore E M Mrs
△Mason Anna Mrs
△McCall John A
△Morse Frederick W
△Sloan Charles V
△Stoddard A R nurse
176△Brazell T F furn rms ◎
△Cutler A R artist
178△Dame Edward
△Dame E I Mrs furn rms
179 CENTRAL ST crosses
180△Penner P G Mrs furn rms
182-184△Stevens S furn rms
182△Rousseau Eugene N
192 Vacant
200△Scibelli Anthony M ◎
201△Wallace Andrew B ◎
210△Roberts R interior decorator ◎
△Catok Victor M
△Roberts M A Mrs interior decorator
220△Shenas James W ◎
225△Tifft Lewis E ◎
238△Witkowsky L V Jr ◎
241 Vacant
250△Simpson John I
259 AMES HILL DR begins
263△Baker Rhea K ◎
270△Smith James P ●
275△American Red Cross
277 MAPLE CT begins
284△Elliot Madeleine F Mrs ◎
284r△Pomfrey George Rev
302△Stigmatine Novitiate
303△Baldwin Secretarial School
△Crothers Clayton M ◎
Crothers H M Mrs court reporter
313△Appleton Leirion H Mrs ◎
327△Jones F H Mrs ◎
334△Appleton Julius H ◎
338 CRESCENT HILL begins
346△Dalton George F ◎
351 PINE ST crosses
353△Sotirion Arthur C ◎
△Sotirion G A MD
355△Casegallo Louis P
357△Reynolds & Co landscape gardeners
△Reynolds George H ◎
359 GEORGE ST begins
385△Neal Orpha B Mrs ◎
393△Knights of Pythias Maccabean Lodge No 23
Berk Samuel
400△Schoo Clarence J ◎
403△Mendola Charles ◎
411 SMITH ST begins
415△Leone Frank W ◎
421△Craven Arnold ◎

MAPLE CT fr 277 Maple E to 238½ Pine (Right odd) Zone 5
36△Bolack William F
51△Rowles Dorothy ◎
52△Muto Anthony ◎

MAPLEDELL fr 964 State N to 63 Burr (Right odd) Zone 9
8 Kenney M V Mrs
△Tremble Edward C Jr ◎
15△Waldron Elmer J
16△American International College Sigma Alpha Phi Fraternity House
19△Bugbee Florence M ◎
22△Deslongchamp L J ◎
25△Turner Winifred M ◎
26△Freeman H B Mrs dressmkr ◎
29△Sears Ezra E ◎
32 Emery Zora E Mrs
△Gath Howard E ◎
35△Farnsworth E N
△Hubert Fred A ◎
36 Vacant
39△Whitelaw W Menzies ◎
42 Vacant
45△Blanchard R M ◎
46△Clark William H ◎
49△Reichert Otto J ◎
52△Johnson S T ◎
55△Jones William E Jr ◎
56 Gardner Edward F
△Rasetilla Patrick ◎
59△Haynes Francis E ◎
62△Smith James
65△Fremont Alfred E ◎
66△Gaylord D E Mrs ◎
69△Wright Frances F ◎
72 Vacant
75△Briggs Francis J ◎
76△Callahan E J ◎
79△Frank LeRoy W ◎
82△Hobbie John R ◎
85△Schoeder Cecelia Mrs ◎
86△Taylor Joseph H ◎
89 Vacant
92△Shaw Myron R ◎
△Shaw M M Mrs nurse
95△Jackson Eugene A ◎
96△Brooks A G Mrs ◎

MAPLEWOOD TER fr 247 Fort Pleasant av E to 220 Forest Park av (Right odd) Zone 3
6△Collins Jeremiah F ◎
11△Stannard M A Mrs ◎
12△Leverone L M ◎
19△Harmon Austin R ◎
23△Williamson F S Mrs ◎
25△Roberts P L Mrs ◎
30△Hayes William A ◎
33△Karalikas Peter ◎
36△Haskins William H ◎
43△Kleaman L H Mrs ◎
55△Lynch Mary E Mrs ◎
60 RIVERVIEW TER ends
63 RANDOLPH ST crosses
69△Munder Charles F ●
79△Carlisle Fred E ●
87△Wagner H Hughes Rev
88△Quist Earle B ◎
95△Kibbe C W builder ●
96△Becraft Edward F ◎
97 WASHINGTON RD begins
102△Lee Clinton R ◎
107△Dalbey Richard C ◎
108△Mosshammer A S Rev
111△Fink Morris M ◎
114△Phelps Genevieve B ◎
119△Brown Nestor ◎
120△Podell Charles ◎
128△Goodman A Neurick ◎

MARBLE fr 553 Main E bey Dwight st ext (Right odd) Zone 5
7 Marbleton The apts
△(1)Dudley Alan E
△(2)Raschi Albert J
△(3)Morin Alfred J
△(4)Deardon Mary T
△(5)Shea O B Mrs
△(6)Brady Irene M
△(7)Chisholm John L
△(8)White Napoleon
11 Nason The apts
△(1)Scibelli A A ◎
(2)Panciera Silvio
△(3)Fiore William M
△(4)Fiore Mario
△(5)Piccirilli Alexander J
△(6)Siniscalchi T A
16 Santaniello Frederick W
△Graziano Michael J
17 Tranghese S J
△Roncarati G P
△Siciliano Joseph F ◎
21△McHugh Helen F Mrs
△Sotolotto Antonio ◎
24△Crescimbeni Joseph ◎
△Riley Harris H
25 Scibelli Roger P
△Scibelli Salvatore ◎
28△Pratt Ellen C ◎
29△Graziano James V ◎
30△Parisi Dominick S
36△Letourneau Carter C
△Parisi Joseph
37△Lussier J Armand
△Ricco William J
△Ricco Joseph J ◎
40△O'Brien John F
Szlosek Anthony J
41△Moody George W
△Woodward Albert B ◎
44△DalZovo Antonio ◎
47△Mascaro Joseph T ◎
△Gentile Frank J
51△Coffey M E Mrs ◎
△Coffey Francis C
52 DWIGHT ST EXT ends
55△Serra Aldo A
57△Fusco Fiore J ◎
61 Johnson Albert L
63△Johnson Arthur L ◎
64△Beyers John G
△Rezzani C T Mrs ◎
66△Sandillo M C Mrs
△Salvaterra J grinder ◎
67△Romano J P
Garreffi Michael ◎
69 Franceschelli M Mrs
73△Broderick James W
75△Malacoti Giuseppe
76 O'Neil John J
79△Brackett H P Mrs
△Howarth Edward J
83△Curran Francis D
84△Grandi George R
87 Wight Emerson Playground
88△DeFlorio Michele
DeFlorio Lawrence H ◎
90△Mayo Leslie A
92△Daponti A R ◎
93△Staples C F Mrs ◎
95△Roy Alexander J
96 (1)DePalma Daniel W
△(2)Rose William A
△(3)Toppe Benjamin H
△(4)Rivard A J
△(5)Bencivenni Victor M
△(6)Cohen Abraham
△(7)Mullen Ambrose E
△(8)Stone Carroll T
98△(2)Charney Isidore
(4)Allen P E Jr
(6)David E Mrs
△(8)Blair Daniel J
99△Faloretti F J Mrs ◎
104△Accursi Ezio E
△Fongaro Lolda J ◎
△Yates Walter E
105△Beauregard G J
107△Casini John ◎
108△Gervais Francis E
△Cuccione Gaetano ◎

MARCHIONESS RD fr 2060 Wilbraham rd N Zone 8
21△Clark Kenneth E ◎
22△Russell Raymond J ◎
29△Latourneau Francis J ◎
35△Cook Bradford G ◎
43 Lanier Oral W ◎
49 Vacant

MARENGO PK fr 215 Belmont av NE to 98 Dickinson (Right odd) Zone 8
10 Marengo The apts
△Guy Raymond W
△Carroll Edward D
Walton G nurse
△Lohnes Arnold F
△Witzel Claire S Mrs
△Ross Anna L Mrs
△Arbuckle W M
△Chisholm Jean E
△Steenberg J C Mrs
20△Weltzel W J osteopath ◎
25△Cohen Hyman J ◎
28△Blaney Harold B ◎
33△Burns G M ◎
36△Freedman Jacob P ◎
39△Graves I R Mrs ◎
42△Belsky Samuel J ◎
59△Burnett E D Mrs ◎
55△Loomis Mary T Mrs ◎
56△Lefebvre Ruth M Mrs ◎
63△Altman Abraham ◎
66 LAVERNE ST begins
71△Moylen James J ◎
74△Goldstein N E ◎
70△Leonard E E Mrs ◎
82△Assad Richard C ◎
87△Levine Herbert ◎
88△Carter Earle E ◎
92△Ruxton Edward J ◎
93△Selwitz L H ◎
100△Lipp William A ◎
104△Johnson Anna L ◎
105△Spooner Mary E ◎
111△Wall Mary B Mrs ◎
114△Greene Edward J ◎
119△Shelasky Milton ◎
120△Wernick Jacob ◎
125△Kneifel C C ◎
126△Baker Harold E ◎
133△Fleming E J Jr ◎

MARGARET fr 840 Main W to NYNH&HRR (Right even) Zone 5
5 Vacant store
9△Annone P J Jr garage
15△Giuggio Rocco A
△Bueli Thomas L
18△Daughters of Our Lady of Mercy
19△Rueli Francesco ◎
△Rueli Joseph E
23△Girard Joseph L
△Canevari David A
25 Julian The-apts
△(1)Vora Armando J
(2)Frost Clifford H
△(3)Carleton Charles C
△(4)Scibelli P C Mrs
△(5)Bruton Raymond D
△(6)Vadnais Adelaide Mrs
△(7)Riccio Gaetano F
△(8)Larouche J D
27△Scibelli Marie Mrs ◎
31△Pericolosi F A
33△Buonicontl Nicholas A
37△Mercolino Enrico H ◎
41△Bertelli Marcello ◎
△Derbek Edward S
42△Mount Carmel School
43△Pitco Antonio ◎
Constantino Carmine
47△Bertolotti David S
△Parolo Pietro G ◎
50△Spagna A Mrs ◎
△Spagna Ciro A
53△Keros Thomas
55△Zamboni Bartolo ◎
△Tondera Stanley J
56 Vacant
59△Baldessari Gaudenzio
Montefusco Charles L
60△Santaniello Fiore J ◎
△Zaboni Angelina V Mrs
62△Cody Newton D
△Sarnelli Domenick
63△Ciccarelli E H ◎
△Grasso Arthur
64△Italian War Veteran's Social Club
67△Allnovi E T Mrs ◎
Marshall Michael B
Vacant store
68△Lombardi Angelina Mrs ◎
72△Ambrogi Giulio D ◎
Mediano Vincent
73 (1)Vacant
△(2)Cardinale Angelo R
△(3)Consolini Louis
△(4)DeCaro Louis C Jr
△(5)Santaniello Henry L
△(6)Calliotti L M Mrs
△(7)Gentile Pasquale J
△(8)Marner Anthony R
77 COLUMBUS AV crosses
87△Curto Sophie Mrs
87½△Curto Joseph J ◎
90 Lepore Albert F
△Buonicontl L J
93△Gentile Matteo M ◎
△LaFlamme Horace J
94△Buonicontl Joseph ◎
100 Longo Anthony F ◎
△Longo Louis J
104 Cross Raymond A ◎
Ryan Maybelle Mrs
110△Rachele Felix F ◎
114 Turino Carmela Mrs ◎
Turino Andrew T
115 Vacant
122△Audi A wood ◎
Rochford M K Mrs
124 Vacant

MARGERIE fr 1540 State NW to 1 Lorenzo (Right odd) Zone 9
20△Wengstrom Ivar W ◎
21 Field Chester B
23△Brundrett L F ◎
25△Littlehale V D Mrs
27 Nilsson Ernest M ◎
32△Cobb Robert W ◎
33 Misco Josephine Mrs ◎
36△Ratcliffe B B Mrs ◎
45△Longarini Aldo ◎
49△Keaney Sarah M Mrs ◎
55 Piacentini C J
56 Barrett Michael J ◎
59△Lapine William Jr ◎
60△Fillion A J ◎
△Fillion R A builder
63△Watts Arthur E ◎
67△Lussier Jean B ◎
70 Ouimette Arthur J ◎
71△McGrath John P ◎
74△Kenyon Charles F ◎
75△McMahon Robert C
80△Dehlen Roger H ◎
83△Newman Leon J ◎
84△Nelson Arthur ◎
88△Mattson Charles A ◎
91 McCormick Donald J ◎
94△Papaioanou L X ◎
95△Soule Clarence H ◎
97△Sheehan Bernard E ◎
100△Hutchins Harold D ◎
101△Roberts Herbert E ◎
110 Trumbley Roy A ◎
111△Bettini Fermo M ◎
122 ISABEL ST begins
123△Norgren Albert ◎
129△Desilets Alexander ◎
131 LORENZO ST begins

MARINE fr 2 Sage N bey Vincent to dead end Zone 8
5 Wheeler J Mrs ◎
90 SAGE ST ends

MARION fr 78 Pease N to 319 Bay (Right odd) Zone 9
70 PEASE ST ends
72△Hodges William G ◎
76△Reilly S Arthur ◎
79△Sullivan William E
81 Shea Daniel F
82△Barr Walter S
84△Rourke Walter R ◎
86 Rozyzne James
△Williamson F W
87 Corbett William J ◎
91△Seymour Aberdeen ◎
92△Bohare Earl F
96△Dunn Robert J ◎
97△Tynes George R ◎
102△Hurt James L
107△Emanuel Archie ◎
109 Johnson Ernest
117 MC KNIGHT ST crosses
121△Carnevale S grocer
122△Spence Henry F ◎
Wake George C
127△Bluteau Albert A ◎
△Graves Eva E Mrs ◎
127 Ward Arnim B
128△Harris James R
△Johnson Thornton B
Vacant
131△Hearn Henry L
132△Langton Carl M
132△Saxon Frank ◎
△Tynan M A Mrs
137 Pierce Leon E
138△Henry Raymond E
Henry J M ◎
△Kelcey William
142△Simes Wesley K ◎
Lane Lincoln A
143 Armstrong Philip P ◎
△Nunes Edward
147△Knabe Henry W ◎
151△Mellberg Eric R ◎
152△Bell William E ◎
157△Rogers Harland H ◎
160△Winderek Joseph M ◎
163△Bolewine Roland W
△McElroy Bernard W
164△Miles Bertha E Mrs ◎
167△Peterson Ivar E
168△Waterman F M ◎
173△Kimball Herbert E
△Sloan Joseph E
Hunt Luella M ◎
174△Bushey Edward ◎
△Lussier Edward L
177 Vacant
180△Kavanaugh W F ◎
181 Vacant
183 Tatten Thomas G
184 Seymour N M Mrs ◎
186△Berry Ralph H ◎
187△Potter Rial S ◎
188△Stratton Paul D
191 Bonney Sybil A Mrs
193 Doyle Wesly J
197△Shadle Edgar T ◎
198△Jurkowski C F
△Sullivan M C Mrs
△O'Connor Anna I
△Rogan Clifford D
△Sodall Robert C
(4)Korman Paul F
(6)Keefe Donald R
(8)Kuras Carol
200△Bemis Cola A
Quibell Eugene C
△Magni Grace M Mrs
△Johnson James B
△Duffy John
△Wills John
△Ernst William
(7)Oppel Robert H
203 Hitchcock Marie Mrs

MARKET fr 128½ State N to 17½ Harrison av (Right odd) Zone 3
5△Ross H L Co Inc painters
9 (2d fl)Blake's Restaurant
(302-304)Vacant
(4th fl)University Club
(4th fl)Rugcraft Rug Upholstery Cleaners
15△Blake's Restaurant
19 Vacant store
21 Vacant store
27 SANFORD ST crosses
31△Walker T M Co paint
41△Valley Plumbing & Heating Supply Co Inc
△Warehousing Realty Corp
47½ E COURT ST crosses
63 Third Nat Bank & Trust Co parking
65 Union Trust Co Drive-in Bank
73 Cates C E auto parking
74 TOWNSLEY AV ends
77△Bookshop Restaurant
79△Johnson Second Hand Bookstore
81△Johnson Antique Shop
83△Camera Shop The

MARLBOROUGH fr 79 Wellington E to 86 Carlisle (Right odd) Zone 9
3△McCarthy William E ◎
7△Gustafson R B ◎
8△Williams Thomas ◎
11△Johnston Robert S
△Robinson C M ◎
12△Hartman W C Jr ◎
15△Cook Hugh N ◎
16△Dowling M J ◎
17△Hitchins Albert H
△L & H Cigar Co
18△Bohanop C R
21 MIDDLESEX ST crosses
27 Leger Roy A
28△Allen Beryl B Mrs
29△Peloquin A J
30△Leger Eugene J
32△Briotta Robert A ◎
33△Blanchard Alonzo ◎
34△Young Edmund B
37△Caswell Ernest W ◎
38△Fuentes E G
39 Spathelf F W
40△Zarlengo Carlo ◎
42△Noel George E
44△Edgerly E M Mrs ◎
49 SUFFOLK ST crosses
51△Mullen Robert ◎
53 Jasmin Arthur
54△Marlborough Market grocers
57 Parmenter D M ◎
58△Smith Stanley E
60△Fields Charles A ◎
64 Frankenberg Paul J
△Whalen Francis J
△Brown Mendall H
△Howatt Roy A
65△Hartman William C ◎
67△Connors Edward J ◎
69△Lovell John H
70 Spalt John
73△Parmenter Ralph C ◎
73 BRISTOL ST crosses
89△Childs Charles E ◎
90△Gardener A S Mrs ◎
91△Chipman L L Mrs
92△Hochenberry Frank C
95△Wasick Francis E
96△Mathison S C
97△Midwood M J Mrs
98△McKillop Charlotte M ◎
101 NORFOLK ST crosses
111 Esser M Mrs ◎
112 Broman James F
△Smelts Robert A ◎
114△Daley Edward J ◎
115△Claus Emma H Mrs
116△Gwinnell E C M ◎
117△Falt Leonard G ◎
122△Denning Ozias E Mrs ◎
127△Larned Walter M ◎
128△Burke Emmett P ◎

MARLIN DR fr Plumtree rd SE

MARMON fr N of Parkerview S bey 68 do Zone 8
17△Maurice Clarence N ◎
19 Vacant

MARQUETTE fr 127 St James blvd S to 94 Oklahoma Zone 4
11△Smith Charles F ◎
17△Hanley James S ◎
20△Savoy Joseph S ◎
23△Wilson Lester E ◎
26△O'Brien John F ◎
29△Flynn Joseph A ◎
32△Reavey John F ◎
35△Dunleavy James E ◎
36△Pivnick Fred ◎
41△Bean Earl J ◎
42△Gibson Edward A ◎
46△Fantuccco Louis J ◎
47△Howard James J ◎

MARSDEN fr 112 Berkshire av NW to bey 1339 Bay (Right odd) Zone 9
25△Mills Everett B ◎
28△Shea Maurice F ◎
28r Daly Mabel M Mrs
32△Blaisdell James W ◎
△Blaisdell R Mrs nurse
37 NEWHALL ST begins
42△Ayers Uzziel S ◎
50△Oliver William J ◎
52△Wilkie James E
55△Powell H J Mrs ◎
56△Loomis Malcolm S
66△Southwick Myron E ◎
71△Loomis Bradner S ◎
72△Collins Francis C ◎
75△Ekberg Carl N ◎
76△Sullivan Lawrence E ◎
77△Cleland Walter D Jr
79△Smith Omar B ◎
82△Fuller Darrell J ◎
85△Hayden C Wesley ◎
86△Landry F A ◎
90△Doleva Leon ◎
91△Wilson William D ◎
92△Hugg Alan E
95△Ganuette Alexis J ◎
96△Moore John C ◎
102△Dionne W F ◎
105△Anderson Herbert H ◎
106△Smith Frederic H ◎
111△Messier Paul W ◎
112△Morrison Harold ◎
115△Johnson Hjalmar F ◎
116△Ruby George S ◎
119△Erickson H L Mrs ◎
122△Potter Adrian L ◎
125△Munn C Robert ◎
△Larson Oscar S
126△Ryan John W ◎
131△Hurley John P ◎
132△Kelly W Kenneth ◎
135 DALTON PL begins
136△National Popular Song Registry
△Warner Albert A ◎
141△Cave Osmond E ◎
142△Wood Frank ◎
145△Crandall Maurice H ◎
151 McDonnell Thomas J ◎
152△Edwards John B ◎
155△Camerlin Louis F ◎
156△Myrick F Guilford ◎
161 CRISMER PL begins
162△Phipps Charles B ◎
165△Mihle Charles F W ◎
171△Bennett Fred W ◎
172△Jenkins Oswald W ◎
175△Piehl Richard A ◎
176△Billings John T ◎
181△Krays Edward ◎
182△Stone S C ◎
185 SIDNEY PL begins
186△Tavernier R J ◎
188 Lavoie Girard
191△Shea D W Mrs ◎
192△McMaster Howard J ◎
195△Bochand Henry O ◎
196△Matson Einar A ◎
201△Stewart William S ◎
202△Rask Carl ◎
205△Wilson A E ◎
206△Hanson H M Mrs ◎
212△Baxter J E ◎
216△Muir Henry L ◎
222△Snead Forrest N ◎

MARSHALL fr 339 Walnut E to 372 Eastern av (Right odd) Zone 9
22△Langone Ciro J ◎
△Moore Edith W Mrs ◎
30 Cherhile Charles
△Furiani Angelo
34△Garestia Mary Mrs ◎
40△Scagliarini Emma Mrs ◎
43△Rivard L A Mrs ◎
49△Stout Edgar ◎
52△Caporale N Mrs ◎
53△DiMichele Rocco ◎
56△Downey Gould F ◎
59△LaCroix Adelard J ◎
Vacant
60△Young Arthur A ◎
69△Arato Salvatore ◎
Burzkowski Edward J
79 Bombardier E M ◎
Frame James

MARTEL RD fr 76 Donbray rd W and N then S to dead end Zone 9
14△McMillan John E ◎
19△Martin Robert E ◎
Reid William A
20△Koch Russell S ◎
26△Martin Richard H Jr ◎
29△Drees Harry J ◎
30△LeSage Bernard R ◎
36△Jagelewicz John A ◎
37△Ehrlich Arthur J ◎
44△Cunningham C H ◎
45△Sullivan Robert M ◎

MARTHA (Indian Orchard) fr 205 Corthell S to 286 Goodwin
57△Lebomiere Albert E ◎
59△Pirie Rose G Mrs

MARTIN fr 89 Audubon NE to 260 Dorset Zone 8
18 King Ira F Mrs ◎
22△Reed John H ◎
28△Jerudson R L ◎
32△Lawlor Francis D ◎
38△Santoski Daniel E ◎
46 GRANBY ST begins
47△Husbands William F ◎

MARVIN fr 64 Chapin ter NW bey Pratt (Right odd) Zone 7
241△Mason Albert ◎
243△Mason Longin E
Mason Adolph
249△Sokolowski Saul
251△Cohen Alda Mrs ◎
253 Turcotte Henry E
△Haiebe Eli A
Shattuck Spencer
256 PRATT ST ends
257△Doran Daniel J
△Miller S Mrs ◎
259△Lalancette A A ◎
△Brodeur Ruth M Mrs

MARY fr 240 Island Pond rd W to 107 Arcadia blvd (Right odd) Zone 8
4△Serrenho Joaquim ◎
11△Laplante Joseph A ◎
23△LaFaille Harvey ◎
27△MacLeod William A ◎

MARYLAND fr 646 Dickinson W to 197 Trafton rd (Right even) Zone 8
12△Brown Harold
14△Brown David ◎
17△Weinberg Jennie Mrs
18△Pulvirenti Antonio
19△Chafetz Max ◎
20△Stefopoulos Theodore A ◎
22△Mador Edward
23△Orenstein Nathan ◎
24△Pellett Lewis
25△Orenstein Philip
27△Chauncey Byron A
28△Ugolini Marino A
29△Walling M T ◎
30△Gorden R W
31△Pellock Charles
32△Larder John C ◎
33△Kaplan Hyman ◎
34△Duncan Robert K
37△Sergides C D ◎
38△Litman Max Y
39△Hoag B D Mrs
△Volenec M I Mrs nurse
40△Chase Albert L ◎
41△Macri Joseph F ◎
42△Chauvin John J ◎
43△Weisthal N L ◎
44△Robbins Arthur O
47△Lotito Leonard ◎
49△Graziano Vincent ◎
51△Crimmins Edward T
52△Nugent Mary A Mrs
53△Trimboli Joseph ◎
54△Schubelli Frank J
57△Hannigan I M nurse
△Hannigan Thomas F
58△Canty Paul E ◎
59△Yarmitzky Abraham ◎
61△Falvey John W
63△Powers Edward N ◎
67△Couchiattis J G ◎
68△Lombard Joseph A ◎
69△Varelas Peter N
71△Marcusson Sarah Mrs
△Marcusson S J auctioneer
72△Sliminsky George
73△Cohen Myer
74△Stamborsky Lazar ◎
77△Bevilino Raymond T
78△Bellew John H ◎
79△Hurwitz Irving W
80△Medzerian G J ◎
81△Kuzon Israel ◎
82△Kraener Paul
83△Ratnowsky Samuel
84△Schreiber William
87△Carriere Edward J ◎
88△Fitzgerald L B
89△Becker Melvin N
90△Daunais Joseph O ◎
91△Ostappo Simon H ◎
92△Renz John ◎
93△Goodman G Mrs
94△Denton G Arthur
103△Connery Francis J ◎
105△Casey Robert J
107△Aronson A Paul ◎
109△Seldin Oscar
115△Reynolds C G ◎
—△Dept of Public Parks
—△Park Commissioners

MASON fr 836 State N to 73 Pease (Right odd) Zone 9
12 Vacant
20 CATHARINE PL ends
24△Auto Body and Fender Works
28△Cunningham Livery Inc auto renting
Goodale Raymond R
30 Ross H L Co Inc warehouse
32△Lindberg John O
34 Trombley Hilda M Mrs
38 Vacant
40 Bosworth Laurence
44 Collins Clayton D
44½△Cummings George W ◎
46△Lyons K M Mrs ◎
46½ Cummings L C ◎
48△Bushey Raymond N
48½△Saccamando Louis ◎
Vacant
50 Bushey Paul ◎
52 Brayton Seymour E ◎
53△Riddle Marvin C
54△Nelson Sherman L ◎
57 Mitchell Joseph
59 Harris Haynie
61 Kenney Andrew E
63△Inlm Frances I Mrs ◎
65△Nelson E A Mrs ◎
67△Doman John A

MASSACHUSETTS AV fr 167 Wilbraham rd S to 380 King (Right even) Zone 9
4△Couri Annie Mrs ◎
5△Sheehan Andrew F
13△Williams D V Mrs
14△Blodgett Edith F ◎
15 Bernard Ernest H
△Norton Howard W
16△Whittemore E L Mrs
20△Hale Herbert E ◎
21△Burns Robert E ◎
Schultz William H
25△Crate Clement A
△Pasteris Joseph J ◎
△Maker Robert
26△Sanger A R ◎
31△Bolton C H
△Hayden J William ◎
33 Arbour Martial ◎
33△Hunt Madeline C
34△Arbour R A sign painter
LaBar Ernest
37△Fugere Raymond J ◎
38△White Jennie H Mrs ◎
39△Cummings David C
40△Jewett Raymond D
43△Moran Michael J ◎
△Dieckmeyer R L
44△Dolan James P
△Ross Walter B
46△Prince Clarence F
49△Soden Ralph
50△Sweeney Daniel C ◎
51△Sturgis V C ◎
52△Sweeney D C Jr
55△Collins C L Mrs ◎
△Garde Thomas R
58△Cook Stanley E
△Cook Goldie B Mrs
62△Hill Fred C
△Lange O C ◎
63△Wood Albert O
65△Clark Robert B ◎
67△King Howard A ◎
68△Charles Harold L ◎
69 Johnson Frank G
70△Hoye Gertrude E
73△Alston Harold C
74 Powers Maynard E
Benson Peter A ◎
75△Keleher R F ◎
79△Dube Frank L ◎
Pageau Gilbert R
80△Godfrey B A Mrs ◎
△LaFlamme Alderick E
81△Duquette H C
85△Brown A L Mrs ◎
87△Butler Lyle A
88△Miller Henry L
△Hobbs F E Mrs ◎
△Mulholland R I
91△Burges C J Mrs
93△Davidson W Howard ◎
94△DeMarco John P
△Ramsdell Alice E ◎
97△Cote Joseph L ◎
Breault Irene Mrs
98△Cunningham C F W
99 Lasek John
100△Shaw Robert W
101△Watt Eli T
103△Owens Raymond J ◎
104△Cooper Robert W ◎
△Cooper Robert W Jr
△McIntosh B A Mrs
105△Snow Alice M Mrs
107△Snow George T ◎
108△Downton Mildred L ◎
Garland Francis T
Vacant
111△Haniffin Irene E
112△Stratton Maude G
113△Piccoli John A Jr ◎
114△Carter Freda M
△Wallace Lena M ◎
117△Burke William B
118△Lepper Oscar ◎
△Barwick H L
119 Augur Henry R
121△Thayer Fred T ◎
123△Gran Robert J
124△Lynch John R ◎
126△Mapes William A E
127△Kramer Vincent P
128△Collins Charles M ◎
129△Clancy William F
130△Baker Robert L
133△Mason L H ◎
△Wilson Charles
134△McNamara M E Mrs
△Roche Anna E Mrs ◎
137△Ekmejian E D
△Hart L N Mrs ◎
140△Footit Wallace P
△Footit William J ◎
141△Haniffin A L Mrs ◎
△Shannon John L ◎
144△Burmer C H ◎
146△Walton Samuel A
149 WESTFORD CIR crosses
157△Hurley William J
159△Hanna Ralph A
163 Vacant
165△Bradford Kenneth R
167△Tonello Frank J
168△Bolton Charles H ◎
169△Fournier James A ◎
170△Moreland R C Mrs ◎
173△Dillon Peter J ◎
174△Norman Iver P
175△Sands Fred B
176△Runquist N E plumber ◎
179△Prince W H ◎
Vacant
180△Hupfer Franklin O
181△O'Malley William J
182△Driscoll Timothy F ◎
187△Barrett F W ◎
188△Edwards W R
189△Barrett Alice G
190△Bryans Elliott M
193△Vermetten René
194△Benson Wayland F
195△Weidlich Kurt O ◎
196△Shaw William ◎
197△Ritchie Allan
198△Masters William C ◎
200△Schultze Herman R ◎
203△McIntyre K P ◎
204△Fowler A L Mrs ◎
△Eaton A W acct
205△O'Keefe Gerald A
208△Stone George S Rev ◎
209△Hall Frank A ◎

MASSASOIT fr 224 Carew N bey Montmorenci (Right odd) Zone 7
4 (1)Beadry E S Mrs
(2)Sienkiewicz Eva Mrs
△(3)Jamieson B A Mrs
△(4)Hambro William I
(5)Rouseau Raymond A
△(6)Pierce Thelma I Mrs
△(7)Peyman H F
8△Aldridge Kenneth E
△Belville M M Mrs
△Cohen Yetta Mrs
△Gaiarneau Elleodore A
△Connolly B Mrs
Vacant
10△Iozzino A J
LeBlanc Frederick
Roberts M Mrs
△Rowell Leslie O
△Mosher Evelyn Mrs
△Stewart K Mrs
15 Baballs Angelo A
17△Gorham Irving F ◎
18△Ashe Daniel J ◎
24 Foote Quentin H ◎
Moren Earl W
27△Coe Albert M ◎
29△Dillon W A Mrs ◎
△Tate William J Jr
30△Dineen George E ◎
34△Burns William A
36△Tate Margaret K ◎
37△Klinakis Antonio ◎
△Klinakis Paul A
42△Doyle James M ◎
45△Devine William T
△Morace Margaret Mrs ◎
48△Tsourajoglou J E ◎
51 MASSASOIT PL begins
52△Parzych F M ◎
△Parzych Walter ◎
53△Murphy A M Mrs
55△Baballs Andrew C
△Borecki Walter A
56△Fitzpatrick J H ◎
60△Tighe Dennis ◎
61 Hebrew Institute
Blecher Samuel
△Goldblatt S H
62△Tighe Charles F
65△Goodsell Buel P
△Hood Mary A Mrs
67△Rousakis Asimo Mrs ◎
68△Skrzypek Morris
70△Jordan Gerald H
Cerniak Edward A ◎
73 Prairie Alphonse Y
△Fisher Sadie Mrs
74△Hersh Samuel J
75 Giguere Dorval E ◎
76 LaBelle Leo P ◎
80 Levin Harry ◎
△Boland James A
△Gould James J
82 Greene Hugh W
△Franck Kurt M
84△Horowitz Bernard ◎
85 PROSPECT ST crosses
92 Sweetman William G Jr
△Murphy Joseph J
100△Prairie Charles
△Sadler Hyman ◎
Zades N C
103△McCarthy P R
105△Maloney N Mrs ◎
106△Goldberg Sarah Mrs ◎
△Dorr Anne L
111 Webber Isaac
Vacant
112△Goldberg L E junk
113△Levine Max ◎
114△Manser William E
△Weiner Jennie Mrs
116△Weinberg Philip
117△Goldstein Henry S ◎
118△Burres W H ◎
△Block Simon
119△Goldstein E M Mrs ◎
120 Leckert Laurence
△Lieberman Nathan ◎
123△Lieberman William
125△Blake J painter ◎
△Blake Leonard E ◎
△Hitas Lena Mrs
128 David Francis D
Vacant
129△Sosnowich Peter ◎
Pietruszak Henry
133 Hevchuk Basil
△Olifcuk Kalistra ◎
134△Popp Bernard W
△Popp Philip A ◎
135△Drennan May A
△Sheehan M H Mrs ◎
Kelso Walter
138△Kaufman Jennie Mrs
140△Croteau H M Mrs ◎
143 Lavine G Mrs ◎
△Simkovic Alois
146△Jones William J
△Jones William J Jr ◎
149△Doane John ◎
Gray Bremner B
153 LEXINGTON ST begins
157△Leffingwell A T
△Messenger R H
165△Bourdeau T T ◎
△Dashevsky L Mrs
△MacLaren Richard D
166△Bannon Mary E ◎
168△Monahan John W
170△Gelinas George J ◎
171△Bousquet Louis
△Courteau A H ◎
Vacant
174△Aronds E G Mrs ◎
175△Desrosier Raymond J ◎
△Pappas Theodore A
176 Rainville Gilbert
179△Chernick Sidney H
181△Chernick Reuben M ◎
182 Vacant
185△Landers James J ◎
186 MONTMORENCI ST ends
187 Andrew Harley E Jr
189△Meyer Joseph
191△Alpert A Mrs ◎
194 Trudell Bruno A ◎
197△Small Joseph N ◎
△Okun Sol
198△DeGray Edmond J ◎
201△Carron Maurice J
△Flanagan A T nurse
△Flanagan Francis ◎

MASSASOIT PL fr 51 Massasoit NE to 22 Bartlett (Right odd) Zone 7
9△Griffin John J ◎
Reardon Cornelius J
11△Dillon John
13△Bierner Abraham ◎
△Mahoney P J
14△Baldyga E P
△Goldband A Mrs ◎
15 Parhas George N
16△Evans Thomas D
17△Dalpe L J Mrs ◎
18 Kreczko Charles ◎
△Kleczek Matthew E
19△Italy Patrick J
△Daunais Yvonne D Mrs
21△Ryan K A Mrs ◎
22 Durand James P
Vacant
23△Moriarty James J
24 Tucker Bernard
25△Kennedy Thomas J ◎
△Shea James F
26 Audette Ernest J
△Audette Lionel J
27△McKenna John J
28 Audette Joseph G ◎

MASSRECO fr 328 Boston rd N bey Bay (Right odd) Zone 9
14△Massreco Street Fire Station
△Pump Co No 16
22△Arel Hector J ◎
27△Sullivan Joseph W ◎
29△Greenberg Hyman B ◎
33△Lanier Wilfred J ◎
41 BAY ST crosses
57△Hinkley Leo T ◎
60△Riendeau A O ◎
69△Angotti Attilio ◎
72△Tenan Douglas E ◎
75△Caparcio Carl M ◎
78△Buratti Albert G ◎
81△Becker John H ◎
86△Katz William G ◎
87△Mulholland G H ◎
92△Kidder Raymond H ◎
93△Jones Gilbert D ◎
98△Normandin W A ◎
99△Wood Paul J ◎
106△Kaplinger Harlan Jr ◎
107△Bousquet Joseph U ◎
113△O'Connor James J ◎
114△Wesley Albert S ◎
119△Drake Walter T ◎
120△Jones Franklin C ◎

MATTOON fr 99 Chestnut E to 9 Salem (Right odd) Zone 5
5△Jacobs C M lwyr
△Langlois A H furn rms
△LaFond Walter J
McLeish Robert
Wells Viola M Mrs
Rephel Nellie
Welk Viola M Mrs
6 Rood Launderers & Cleaners
7△Hastings B H furn rms
9△Carey Raymond J ◎
10△Louis' Delicatessen
11 LeDoux O X furn rms
11½△Sovinski J D Mrs furn rms ◎
12-20△Kimball The apts
12 (9)Trow Louis E Jr
(10)Fairbanks C R Mrs
△(19)Clark Margaret Mrs
(20)Hanifin Ruth C Mrs
△(29)Shambo R H
△(30)Chaput Blanche M
△(39)LaSalle Betty M

Mattoon—continued
△(40)Keeley Lucille M
14 Kimball The apts
Avery Grover C
Roberts Wesley E
(7)Taylor Lottie R Mrs
△(8)Kutner Albert
△(18)Hogan John J
(27)Mack Mary C Mrs
△(28)Cyran Mitchell J
(38)Ainsworth Dean
15△Dennis M C Mrs furn rms
△Dennis Joseph H ◎
16 Kimball The apts
Hitt Donald
(5)Vacant
△(6)Cole Mabel F
(15)Fitzgerald Anna
△(16)Benford Goldie B
(25)Porter W H
(26)Eddy Rachel B
(35)O'Brien C C Mrs
(36)Bailey Leonard J
17△Ferioli F M Mrs furn rms
18 Kimball The apts
Sharkey Edward
△(3)Derrick E J Mrs
(4)Herman K Mrs
△(13)Jones Stanley J
(14)Mack James
△(22)Mesick Elizabeth D
(23)LeFeave Harriette
19△Ferioli Louis ◎
Ferioli F M Mrs furn rms
20 Kimball The apts
Moffett Katherine
Slade Robert
(1)Perrault Lewis
(2)Scarfe G E Mrs
△(11)Wentzel Jacob H
(12)Capaldi Bernard
(21)Meisenhelder K M
(22)VanWyck Emily E
△(32)Gaines Louis C
24△Berritto A Mrs
Labelle Emil J
△O'Connor W L Jr
Austin Harry
25 Norton Frank
Case Jean
Devine Edward J
Stock John
Meade John
Snelling Mary Mrs
26△Nelson E furn rms
27△Cooley George H
28 Lennon W J furn rms
29△Nelson E furn rms ◎
31△Lennon W J furn rms ◎
Lefkowitz Jack
32△Robinson H W furn rms ◎
33△Germaine Victor C ◎
Thieme Homer
Vacant
34 Anderson John O
Anderson Mary Mrs
△Bennett A H
Wood Bessie V Mrs
35△Blackburn H M Mrs furn rms
△Blackburn R E Jr ◎
36△Marketos J furn rms
41△Chandler Charles P ◎
△Chandler A E Mrs furn rms
42-44△Dufault C J furn rms
43 Cnieda Baldina
O'Grady William J
Erdely Ralph
45 Fox B P Mrs furn rms
47△Brown H M Mrs furn rms
50△Simpson R L furn rms ◎
52△Cobleigh H M Mrs furn rms

MAXWELL PL fr 29 Winton W to Gillette av Zone 8
8△Sullivan Henry E ◎
15△Hine Carl E ◎
16 Dunn Kieran L ◎

MAYBROOK RD fr 2350 Wilbraham rd N to 348 Dutchess Zone 8
19△Ekengren Roy C ◎
20△Page Victor P
29△Dickson R M ◎
40△Parent John C ◎
49 Allen Stanley W ◎
62△Paquereau Paul F ◎
64 DUTCHESS ST rebegins

MAYFAIR AV fr 432 Carew NW bey Chapin ter (Right odd) Zone 4
14△Schnider Jacob ◎
19△Friedlander Louis ◎
24△Kelliher Harold M ◎
26△Sheehan T J ◎
29△Craig Robert L ◎
30△Chamberlain Charles E ◎
35△Hanos Harry E ◎
41△Drake Charles H ◎
49△McCleary C T Mrs ◎
55 LEXINGTON ST rebegins
59 Cook Charles C
△Turcotte R H
61△Steinberg Harry ◎
△Alman Rebecca Mrs ◎
65△Trexler T Mrs ◎
67 Schaefer George E
71△Neigher Hyman H
73△O'Brien Joseph A ◎
77△Greenberg Irving ◎
△Bernstein Ira J
78△Kelly Martin F ◎
83△Gamble Raymond W
84△Yetwin T J ◎
85△Hebert Dora P Mrs
94△Gauthier E G Mrs
99 CHAPIN TER crosses
115△Adler Bernard ◎
120△Kalman Morris H ◎

MAYFIELD fr 260 Dwight rd W to 125 Cooper Zone 8
5△Leonard C H ●
8△LaBerg Harvey R
16△Steinberg Herman J ◎
19△Suprenant B A ◎
22△Brodrick T H ●
30△Salmen Alfred W ◎
35△Cheney Arthur J ◎
36△Wessler Myron ◎
41△Bahlan Leo ◎
44△Cox David F ◎
49△Maddalena Arthur P ◎
50 COOPER ST ends

MAYFLOWER RD fr 90 Plumtree rd N bey Roanoke rd to Dennis Zone 8
18 Brennan Sterling F ◎
22△Bussolari W J ◎
25△McCarthy John J ◎
28△Hitchcock Leon P ◎
33 Vacant
34△Carlson Harry G ●
35 Bacon Franklyn C ◎
41△McDonnell Edward A ●
47 Detka John ◎
50△Cooley Sidney M ◎
53△Hafka L H ◎
59△Hirsch L V Mrs ◎
65△Bugbee F A piano tuner ●
66△Dexter Richard H ◎
70 Vacant
71△Stevens Ralph C ●
77△Campbell Melville F ◎
78 Vacant
83 Newton Frank A Jr ◎
84 Caron Lester T
89△Gray Nelson B ◎
95△Toomey John S ◎
Toomey E A coml artist
101△Toomey Robert E ◎
106△Godfrey Robert L ◎
107△Joyner Walter H ◎
111△Staples Kenneth M ◎
112△Rich Earlon L ◎
125 ROANOKE RD crosses
139△Gray James A ◎
140△Berard Robert E ◎
147△Vann Bruce M ◎
148△Kelly Bernard P ◎
154△Stratton Willard E ◎
155 Colomb Gerald E ◎
161△Paris E P Mrs ◎
162△Huckins Harry S ◎
169△Browne Samuel T ◎
170△Wheeler Ralph L ◎

MAYNARD fr 1048 State N to 71½ Acorn (Right odd) Zone 9
9△Yenlan Charles N ●
10 Hickok H B Mrs
11 Yenian Albert N
Halkerston McKenzie
12△Orlando Joseph
Wiemer Frank
15△McDonnell James E
16△Gallagher John G ◎
17△Kennedy Richard J
△Swan Kenneth F
19△Macauley Angus A
20△LaPorte Albert J ◎
21△Sullivan M E Mrs
△Quinn Philip J
22△Morin George T
23△Foote Clair D
25△LaFleur Roy ●
26△Kornak Demetrius ◎
27△Gilbert Sidney ●
28 Cholewa Joseph
29 Gilbert Victor B
32△Lyon Norman W ●
35△Donahed Elias M ◎
36 Nicoll Robert C
37△Aharonian L C
38△Edwall Ronald A
39 Racine Howard W
△Shaw Benjamin J
△Hauff Carl F ◎
△Boardman W J
40△Britten Edward
42 Stone Arthur B
44△Bocciano D J ●
45 Moynihan Francis M
△Quinn Edward J
Curtis Walter L
Vacant
46△Lever Arthur E
49△Brown John J
50△Albano Frank P ◎
△Henrye Arthur E
51 Smith Alexander H
△McCarthy Eugene ●
52△Alano Alfred
54△Wilkins D E Mrs ◎
55 O'Connor John F
△Laventure James D
56△Krupke Emil O ◎
58△Boyd Louis J
59 Meehan Joseph J
Smith Gilbert E
△Coral Peter J
Martin Francis J
63△Johnson Emerson H
64△Bedrossian N Mrs ◎
65△Bodley Kenneth I ◎
△Gilpatrick L C
△Bewsee Robert L
△Robator Leonard M
66△Buske George L
68△Belmore Mary Mrs
Vacant
69 Gregoire Richard R
△Jackewich E J
△O'Day Mary J Mrs
Vacant
70△Houlihan C M Mrs
71△Priest Stuart R
72 Wysocki Allen W
△Wright Addie A Mrs
73△White James J ●
76△Johnson Carl G
78△Krupke Herman W ◎
81 SHATTUCK ST crosses
85△Jones Edward M ●
86△Hall Rachel C Mrs ◎
88 Noonan James H
89△Jahn Arthur E ◎
90△Romano A G
92△Campbell Murdo
95△Oppenheimer H M Mrs ◎
96△Kasper Arthur
98△Root Dorus A ◎
99△Sylvester Jeryne A ●
105 GARDEN ST begins
106△Farrar S P ●
108△Long John J
111△Conley Maude L Mrs ●
112△Topolski Frank
△Valliere Edward J
△DeLorme Arthur A
△Buckley John J
△Conlon Richard J
113△Lynch Daniel E
115△McElwain Robert H
116△DeLorme Robert A ◎
118 Murray L Mrs
119△Shea John E
120△Artioli A A & Sons carps
△Artioli Louis S ●
121△Wasiga J M
122 Brus August R
125△Fallon Margaret Mrs
126△Dunbar G S
Wade H L nurse
127 Artioli Louis J
128△King J L Mrs ◎
132△Bowen A M Jr ●
135△Dudley A E Mrs ●
138△Miner W Harold ●
139△Brody James C ◎
140△Shea John M ◎
141△Hickok Henry E
145△Miner G O Mrs ◎
△Olhote Rosanna Mrs ◎
146△Maynard Walter J ●
149 Oliver Robert
151△Warren E H
153 Vacant
155 LARCH LA begins
156△Urquhart Adam ●
157rear△Edgewood Conservatories florists
159△Hayden Byron P ●
160△Kinney Carl M ●
163△Haney Harold F ●
164△Healey Charles A ●
165△Wolcott Kenneth F
169△Thayer Fred T Jr
170△Erlanson N A
171 Edwards J B Mrs
172△Christofferson E A
173△Benedetti Guiseppi S ◎
174△Josefek Joseph F
175△Havlicek John J
176△Josefek Joseph E ◎
182△McBride Grace A ◎
183△Marsili Anna Mrs ◎
185△Marsili Bruno J ◎
186 Hewins Henry A ◎
189△Weiss John C ◎
191 Roe William C
193△Sullivan E M ●
194△Wark Agnes C Mrs ◎
195 Diamantopulos Theodore
196△Schmidt William P ●
200△Lawson Vaner G ●

MAYO fr 539 Carew SE (Left odd) Zone 4
15△Nestor C V Mrs ●
17△Foley Nellie A Mrs
19 Vacant
21△Amaes Abner ◎
23 Missett Robert G
25△Ryan Michael J ●

MAZARIN (Indian Orchard) fr 53 Decatur S to 295 Moxon (Right even)
5△Minney David ◎
14 Palmer Roland E
16△Derstapanian Kreker ●
20 Szczebak Peter
22 Janigian Mugurdich ◎
24△Provost Peter H ●
26 Provost John H
29△Minney Louis ◎
30 Duquette A M Mrs ●
31△Asselin Alphonse J ●
33△Jerome Anna R Mrs ●
34△Assarian Victor ◎
36 Keleher Roger L
41△Zakszewski C H
43△Tanelian Nishan ●
44△Setian Ararag Mrs ◎
46 Lamson Joseph B
47△Adamczyk Edward S ◎
50△McLeish Edward H
52 Jamgochian P Mrs ◎
53 Wolnik Walter M ●
58 Ziemba Carolina Mrs
59 LaPlume Aimable ◎
63 GOODWIN ST crosses
83△Albert Michael J ●
84 Lichwala Joseph M
Lichwala John F
85△Sroka John ●
99 Burda Stanley ●
111△Frennier John L ◎
140 Panik John ●
186 Smola Tadeusz J ●
199 BRIGGS AV crosses
206 Merigian Nishan M ●

MC BRIDE fr 255 Nottingham E Zone 4

MC KNIGHT fr 109 Sherman E to 96 Girard av (Right odd) Zone 9
12△Thaxton William C ◎
21△Parish C W ●
22△Perry M E Mrs ●
23 CATHARINE ST crosses
28 Brown Wayne J ◎
33△Gonyea Edward A ◎
37△Ziemann John F ◎
41△St Amour Ernest E ◎
42△Henry George F ●
45△Bartlett Rena P Mrs ●
45½ BOWLES ST crosses
46△Walcott Alfred L ●
47△Hart Thomas J ◎
53 Kynard Rufus J ◎
57 Beaman Elbert ◎
59 Millsaps Edward L
61△Williams Edward H
63△Thomas H M Jr ◎
67 MARION ST crosses
71△Faniel Louis
△Todd William T ◎
75 Russo Italo
77△Russo Louis D ●
80 GIRARD AV ends

MECHANIC fr 1270 Columbus av SW (Right even) Zone 5

MEDFORD fr 2902 Main W to 143 Birnie av (Right even) Zone 7
5 Karlofeles James V
7 Sargent Herbert L
11△Lapierre Emilien A
14△Baecke George R ●
Dix Charles J
△Bramon E R Mrs
△Houghton G H
15△Gosselin L O ●
17△Chaltovsky Morris
18△Roulerice D Mrs
19△Tetreault H C ◎
20 Boulerice E J ◎
Laquerre Evangeliste
21△Labonte Urbain J ●
22△Lebeau Adelard J
23 Forget Raymond A
Labonte Rolland D
24△Robillard N M ●
27△Latourneau H P
28△Sanford Ira M ●
29△St Martin Rene E ◎
31△Denoncourt R E
32 Lessard Maurice C
33△Blais Joseph E L
△Douillard J Roland
34△Deshales J A ◎
35△Dupre Joseph D ◎
36△Filiault Abia J ◎
37△LaMontagne G A
△Gagnon Adelard F
38 Roberge Leo P
41 Baurle G J
42△Stambovsky Nathan ●
43△Fennessey E J ◎
44△Jones William J
△Bruso Richard W
45△Nygren Agnes Mrs
46△LaLiberte Alphonse
47△Clemons H H
△Bond Eleanor E Mrs
48△Boucher Norman E ◎
49△Frodema Eugene D
50 Neill Alexander
51△Savoy Arthur J
Savoy Anthony J
52△Rabinovitz Louis
54△Carozi John E
△Kirsner Isadore
55△Liberman J I ◎
56△Asselin Armand R ◎
57△Geisel Robert E
Douglas Frederick R
60△LaRose F C Mrs
McKenna Francis J
△Rookey Roy A
△Tremblay Norman O
△Yanovak Joseph J

MELBOURNE fr 315 Armory E (Right odd) Zone 4
9△Haddican H E Mrs ◎
13△Kondret Joseph D ●
14△Hurley B C Mrs ●
15△Kondret A J
16 Kwasnik Max M
19 Shea Andrew J ●
20△Niemczyk W I
21△Sheehan E J
22△Minezzi Joseph ●
23 Sullivan William P ◎
24 Fitzgerald N H Mrs ◎
25△Sullivan Thomas F ◎
26△Morrissey John J
29△Sokolowski Raymond ◎
30 Fournier Leo T ◎
31△LaPalme William J
32△Parks Henry C
33△O'Connor John ◎
34△Curley Thomas S
35△O'Malley John P
36△Moore Allen G ◎
39 Bongiovanni Ferdinand ◎
40△Wrona Frank J
41△Twining L H Jr
42 Mirzejewski Ignacy
43△Landers Edward W ◎
44△Wing H R Mrs
45△Landers Mae ◎
46△Sheehan Thomas F ◎

MELHA AV fr 482 Carew N to 56 Colfax (Right odd) Zone 4
15△Kamerman Isadore ●
△Milner L R Mrs tchr music
24△Cecchini L F ●
30△Scanlon Anna T ●
38△Granfield John J ●
42△Neary Alice M ◎
43△Fitzgerald John J
45△O'Connor Dorothy M ◎
46△Schwartz Ida Mrs ●
49△Solin William
50△Engelson Abraham
51△Levine Barnett ●
52△Michelman R S
55 LEXINGTON ST crosses
61△Franklin G D Jr ◎
62△Lavin David B ◎
63△Latham William P
64△Dowd Anna Mrs
△Zakarian E C
67△Smith David H ◎
68△Walsh Michael F
70△Cullen Edward T ●
71△Kallin Ralph ●
72△Jackson James A
73△Cinis Alex
74△Ella Evan T ◎
75△Perler Samuel J
77△Pomerantz Hyman ●
78△Shedletsky Abraham
80△Herman Morris ●
81△Weinberg Joseph
82△Mackler Morris ●
83△Pawbter Harry ●
84△Goldman Morris
87 THAMES ST begins
88△McKenna John J ◎
90△McCarthy Jerome F
93△Weiner Joseph ◎
95△Milstein Morris ◎
97△Mannix Anna C

Malta Av—continued
98△Lepowe Robert I ●
99 Coombs Frank E ●
100△Strauss Lester A
102△Cohen Harry M ●
103△Burstein Meyer J ◎
104 Trudeau Joseph E
105△Burstein Rubin M ●
109△Smyth B T J lwyr ●
110△Slonim Samuel ●
111△Leonard John
115 CHAPIN TER crosses
120△Kabletsky Abraham ●
121△Geller Shirley Mrs ◎
122 Vacant
126△Wichrowski A J ●
127△Heafits Walter ●
132△Callahan Thomas P ●
133△Grimaldi P T ●
136△Davidson Ida Mrs
142△Winer Nathan ◎
146△Bellas E A ●
147 COLFAX ST ends

MELROSE fr 413 Walnut E to 408 Eastern av Zone 9
9 (1)McQuade M R Mrs
△(2)Briggs Preston J
△(3)DeFalco Anna C ◎
(4)Durkee C W
△(5)Taft R L
(6)Kolberg Eric
10 Schultz Dorothy T
12△Casey Rose A Mrs
15 (7)DeFalco J Elliot
△(8)Hadden E R Mrs
△(9)Doocy William
△(10)Gordon Alice R Mrs
△(11)Vecchiarelli J P
(12)Pellegrini Edward J
16△Schauer Walter W ◎
16½△Taylor Robert A
24△Klia Anna Mrs ◎
32 Bohaker R E Mrs
34 Hiller Hedrig Mrs
38△Hutchings Robert B ◎
42△Cardamone Gaetano ◎
46△Morneau David P ◎
53△Walpurgis C K A ◎
63△Gentile Antonio M ◎
65 Gentile Alphonse A
△Cuddy Mary J Mrs
66△Fredey Jules ◎
△Fredey M C nurse
67 Marino Carmela Mrs ◎
69 Bruno Rocco V
72 Bennett Frank M
△Emery Willard T
73 Petrangelo Frank ◎
75△DeAngelo Frank B
76△Wynne John J ◎
77△Murphy Mabel I Mrs
79△Tucker L M ◎
80△Chisholm E O Mrs ◎
85△Garczynski A J ◎
86△Barnes Doris I Mrs ◎
88△Humiston Brothers Television
89△Penna Vincent G ◎
90△Quaquarelli Joseph
92△Briotta Joseph ◎
93△Porfilio Nicola
95 Kraft Peter J
96 Vacant
△Commisso Domenick ◎
97△Longhi Donato ◎
100 Tyler John R
△Rochon Henry J
Call Alice L Mrs
△Palmer Edward
△Sullivan Catherine A
St Onge Joseph T

MELTZER fr 89 Elmwood SE to 88 York Zone 5
61 ELMWOOD ST ends
69△Giuliani Antonio ◎
73△Lacroix Joseph F ◎

MELVILLE fr 814 St James av W to 137 Savoy av (Right even) Zone 4
12△Griswold Lorenzo Jr ◎
18△Gair Ernest A ◎
19△Rushya Paul ◎
23△Fuller Leon L ◎
29△Longtine E J ◎
38△Goyette Charles A ◎
43△Randall F R ◎
44△Allen B F Mrs ◎
47△Hale Everett P ◎
50△Kendall Daniel J ◎
54△Borst Erwin ◎
57△Dufault Alfred K ◎
60△Pamerleau Arthur C ◎
72△McDonald W R
78△Spaulding F R
83△Meaney Frank W ◎
87△Accorsi Imelde Mrs ◎
88△Bulger John I

90△Gressling T R
93 Vacant
94△Long Hayden
96△Lazarz Stanley A ◎
101△Storkel Joseph ◎
104△Bergeron Felix F ◎
110△Gould Percy J ◎
114△Prescher Max H ◎
119 Deutsch Charles A ◎
123 Karnolisz Joseph A ◎
124△Pasteris Frank ◎
130△Black Daniel L ◎
133△Lloyd Axtell A ◎
155 MERRIMAC AV crosses

MEMORIAL SQUARE bounded by Main and Plainfield

MEREDITH fr 722 Belmont av S to 80 Washington (Right even) Zone 8
5△Pederzoli E A
△Moran Robert J
6△McCarthy C J
△Gagnon Robert J
7 Vacant
8△Lloyd Frederick E
14 McKenna Dennis ◎
15△Levi Herbert ◎
19△Baker Elmer F ◎
20△Mulrooney W T ◎
24△Werman Robert R ◎
25△Jefferson Ruby B ◎
28△Finnerty K H Mrs beauty shop ◎
29△Higgins Cornelius J ◎
34△Cosgriff David E
35△Keefe John W ◎
38△Sapia Louis J ◎
39△Dilley Wendell W ◎
44△Kelleher William P ◎
45△Auth Gerald L ◎
48△Page Stanley J ◎
49△Neigher Manuel A ◎
54△Gilgoff J R Mrs
55 Shurman Harry G ◎
58△Hall Edward F ◎
59△Bliss Clayton E ◎
64△Cooper Jack R ◎
65△Handy A A upholsterer ◎
68△Bowker James E ◎
71△Berwitz Francis A ◎
74△Hollis Laurier M ◎

MERIDA fr 33 Corona av E to 296 El Paso (Right even) Zone 4
9△Graff J T Mrs ◎
10△Thompson Daniel C ◎
11△Galanis Theodore ◎
15△Bulger M A Mrs ◎
16△Johnston S B W ◎
22△King Evelyn J Mrs ◎
23△Hanley Samuel J ◎
24 Bisi Angelo F
26 Vacant
35 ST JAMES AV crosses
46△Magistre I J ◎
49 Psimoudakis Peter ◎
60△Sifakes Nicholas ◎
62 Sifakes Theresa Mrs
65△Robarge Leopold L ◎
69△Looney Walter I ◎
70△Houle Albert M
75△Gormbley James T ◎
76△Heyl Charles H ◎
80△Groll William F ◎
89△Robert Hubert A ◎
90△Xenakis Arthur ◎
95△Hadley Leonard ◎
96△Conway Francis J ◎
100△Adams Howard L ◎
105△Geho Origene Z ◎
115△Mears James R ◎
120△Miller William S ◎
120△Edwards Joseph L ◎
125△Agonis William M ◎
126 Miller William S ◎
130△Fynan John E ◎
134△Gordon William F ◎
135△Pickney Charles O ◎

MERRICK AV fr 191 King S to 156 Lebanon (Right even) Zone 9
10△Blackmer Paul J ◎
15△Pratt George J ◎
18△Laster Dudley ◎
△Laster Kenneth
19△Coles Alphonso V ◎
△Harrison George B
24△Ford Clyde D
△Johnson Sofia A Mrs ◎
25△Shackley H E Mrs ◎
29△Hill Frederick J ◎
△Thomas Samuel J
30△Edmonds N M ◎

MERRILL RD fr 1251 Boston rd S bey Hamilton to 150 Grayson (Right even) Zone 9
34△Tourtellotte H J ◎
65 HOPE ST crosses
75△Slowick Edwin F ◎
80△Long Arthur E ◎
86△Homer Henry F ◎
90△Gasperine A L ◎
91△Beaudet Marcel L ◎
100△Silloway G H ◎
111△Keyes Lawrence E ◎
120△Nickelsen D A ●
121△Palazzi Andrew J ◎
125 HAMILTON ST crosses
132 Blair Charles E ◎
139△Wright Everett J ◎
142△Blair Harry J ◎

MERRIMAC AV fr 65 Nottingham NW to 1149 Carew (Right odd) Zone 4
14△Dubord J O Jr ◎
17△Jarrett Theodore C ◎
18△Pyott David ◎
△Pyott M A nurse
23△Hoyt Harrison D ◎
24△Kindberg Folke H ◎
27△Cignoni Frank J ◎
28△Zeo Nicholas A ◎
34△Zomnir Walter W ●
35△Pulsey Arthur F ◎
37△McMaster E E Mrs ◎
38△Knapp L Mrs ◎
45△Haggerty Daniel J ◎
46△Field Willard V ◎
52△Skawski Frank ◎
56△Hathaway Raymond H ◎
57△Hottin Ovalor R ◎
63△Rowley C S Jr ◎
63△Dunlop John W ◎
80△Jenkins Richard E ◎
81△Bedard Albert ◎
85 McKenzie E M Mrs
90△Brown Ella R Mrs ◎
98△Simpson Charles H ◎
99△Davis M L ◎
103△McGowan D J ◎
107△Dodson George F ◎
111△Habin Theodore A ◎
117 CUFF AV begins
118△Sexton Bernard V ◎
124 Magnani Paul ◎
139 MELVILLE ST crosses
142△O'Connor T J milk ◎
△O'Connor T J Jr lwyr
152 Panek John J ◎
158 Cooper Woodrow W ◎
161 VICTORIA ST crosses
206△Pearson N I ◎
212△Chelnierr N W ◎
218△Rowle Richard S Jr ◎
222△Carnall Frank H
228△Aiken Thomas J ◎
238 Kolodziej Stanley ◎

MERRITT fr 51 Jasper E to 56 Ralph (Right odd) Zone 9
15△Trombley Leo ◎
16△Swadba Henry W ◎
21△Gorski Walter J ◎
22△O'Dea Francis X ◎
30△Swadba Harry J ◎
35△Russell Conrad A ◎

MERWIN fr 3147 Main E to 826 Chestnut (Right odd) Zone 7
11 Merwin The apts
△Remillard M A
△Gaudet George B
△Renaud Eva M Mrs
△Hamel Roger H
Labarre Leonard
△Tousignant R A
16△Carr Nora M Mrs
Couture Joseph O
△Remillard H E ◎
20△Branconnier Herman J ◎
21△Grabowski B J
△Duquette J B
△McCarthy Howard C ◎
22△Paquet Lucien L
25△Turner R A Mrs nurse ◎
26△Rowley Milford D
27△Meaney D J
28△Deschenes Harvey J ◎
31 Reilly William F
32△McGillivray Lewis ◎
33△Moriarty Michael J ◎
34△Bailey Albert ◎
37△Hamelin Norman A ◎
△Provost Joseph
38△Berard Carl G ◎
△Fellows William H
41△Gagnier S J ◎
42△Landry P J ◎
△Zahn Edward O
Vacant
47△Yarmitsky Jacob ◎
49 Copeland Samuel
51△Woods Robert J ◎

△Woods William J
54△Taupier Albert J
△Dunn Frank J ◎

METHUEN fr 859 Boston rd S to 81 Jennings (Right even) Zone 9
9
22 Wojna Stanley ◎
25△Meunier Rosaire J
27△Harrington W J ◎
28△Willis Harold F ◎
42△Matatall Richard L ◎
45△DeCarli John L ◎
47△Anderson Hollis
57△Combs Raymond C ◎
61△Gelinas Ernest J ◎
67△Polastry Louis
69 Vacant
76 Vacant
78△Duchesne Henry A ◎
82△Sundquist G C
McFarlane R H ●
88△Flanagan G F ◎
95△Kelly Peter H ◎
96 Maloni Jerry
105△Coriello Ernest J ●
106 ANDOVER RD begins
111△Caracciolo F S ◎
125 Vacant
126 Regis Joseph ◎
135△Allen Seymour R ●
142△Pasteris Mary V Mrs ◎
146△Foster Erwin
149△Shaffer Ralph G
155 Savoit Henry T ◎
166 Dick John E ◎
171△Brehart Wesley R ◎
206 WOODROW ST ends
220 JENNINGS ST ends

MICHIGAN (Indian Orchard) fr 1003 Berkshire av SE to 122 Lake dr (Right even)
14△Ouellette V M Mrs ◎
17△Frank Henry K ◎
21△LaFountain Donald
27△Palmer James A ◎
28△Greensmith F H Jr
33△Avtino Joseph M ◎
38 Vacant
43△Ferrero Anthony J ◎
48△Axton Benjamin J ◎
54△Sampson James S ◎
65△Parylak Joseph W ◎
68 Darcis J Arthur
81△Smola Joseph F ◎

MICHON (Indian Orchard) fr 83 Albert av SW bey Farnham av
77 ALBERT AV ends
90△McCartney James H ◎
107 FARNHAM AV crosses
155△Gallagher James E ●

MIDDLE fr 973 Carew SE bey Griffin to Nottingham (Right odd) Zone 4
12△Balboni Joseph L
15△Kolischik Isadore ◎
19△Harney John N ◎
22 Frechette G A ◎
23△Gallant Philip C ◎
26 Catmades Christos ◎
30△Bruno Thomas S ◎
31△Decorie Clyde E ◎
35△Bowen Joseph J ◎
40△Heffernan M F ◎
49 WILSON ST crosses
83 Vigliano Bartholomew ◎
89△Wilbur Irving P ◎

MIDDLESEX fr 297 Wilbraham rd S to 480 Alden (Right even) Zone 9
14△Bergeron J O ◎
15△Macaulay William G ◎
△Osgood Fayette C
△Fregeau M A Jr
18△Shaw Burpee E
19 Tetrault Leonard J
Marra Lorena H Mrs ◎
△Galica Eugene S ◎
20△Geary Robert H
23△Baker Robert H ◎
△Pflegl Robert F
24△Morgan O B Mrs
△Jones Sydney J R
Vacant
30△Rozenhard Ernest B ◎
31△Roberts Michael A ◎
△Ulrich Thomas A
35△Johnston Alexander ◎
36△Rogers Douglas W ◎
41△Freeman Ray C ◎
△Prentiss Edwin K
42 Toupence John ◎
45△Decker Howard C ◎
△Frank O Walter
46△Gianfelice James J ◎
48△Ciocca Antonio

△Spear Louise L Mrs
50△Turner David A ◎
51△Ferris E M Mrs ◎
△Merriam W R
55△Bible John F
△Scholtz Theresa C Mrs ◎
56△Dumas Leo A
58△Freeman A E
59△Chapin Ruth E Mrs ◎
61△Keough Carlton T
63 Hindes Osborne D ◎
65△Breck D M Mrs ◎
67△Day John H
69△Messier E Felix
70△White Walter M ◎
71△Wilson Neil H
72△Jahn Robert B
73△Newcomb Lester S
75 Atkinson Thomas H
83 MARLBOROUGH ST crosses
93△Vesce Antonio ◎
95△Sarno Salvatore B
△Corcoran D G
96△Burati Michel E ◎
98△Toomey James F
99△Hillsburg R E
100△Blake Roy F ◎
101△Gibson James M ◎
102△Chapman E P ◎
103△Cole Charles L ◎
104△Perkins Rubie M ◎
106 Jarvie James
107△Connelly Dennis F ◎
109 Gzimalowski E H Mrs
110△Landells Samuel K ◎
112△Ashworth D Dexter
113△Johnson Carl J ◎
115△Davis Frank A
116△Blossom John K
△Swenor F T ◎
119△Schortman M F Mrs
121△Hillier Mabel A
122△Egan T P ◎
△Travers Carrol F
125△Horhorouny Ara H ●
127△Martin Lewis E
128△Hammarlof Carl J ◎
△Hammarlof Carl R
131 Burke M A Mrs
132△Oliver R A Mrs
133△Ireland Frank L ◎
134△Stocks Charles E ◎
137△Richardson Philip A
139△Holt Clarence R Jr ◎
140△Walsley Francis K
142△Favorite L O Mrs ◎
151△Dougherty A F ◎
157 WESTFORD CIR crosses
163△Priebe Henry G
165△Funk Matthew N ◎
173△Troiano John ◎
175△House Harold A
181△Inman Robert W ◎
183△Deininger W T
184△Roberts George C ◎
187△Lamothe Ernest J
189△Huntington E C ◎
190△Scott John H ◎
191 Holmes Sigward O
193△Reacigne John ◎
194△Bliss D P Mrs
199△Johnson Cuthbert ◎
200 MORTIMER ST ends
206△Bonner George W ◎
207△McMaster E M Mrs ◎
210△Rodenhizer Howard K ◎
216△Stearns Donald A ◎
220△Steele Helen E
222△Hebert R C ◎
223 BRISTOL ST ends
226 KING ST ends
232△Norton Elroy E ◎
236△Flavell R W ◎
242△Cox Walter A ◎
246△Arnold Samuel E ◎
254 BARNSTABLE ST begins
258△Oakley Francis C ◎
261 NORFOLK ST ends
272△Keefe Clarence J ◎

MIDWAY (Indian Orchard) fr 57 Pemaquid E to 1062 Berkshire av
11 Baj Stanley J ◎
14△Mazza Anthony J
17△Chartier John L ◎
22△Billings Robert A ◎
23△Malloch Colin B ◎
28△Stage Russell C ◎
29△Bernier Roland G ◎
34△Hellyar George J ◎
35 Robichaud Raymond P
40△Warren John H ◎
41△Jacobs Marvin S ◎
46 Grenander L K ◎
47△Bowie Harold E ◎
50△Johnson Gilbert J ◎
53△Delaney Walter E ◎
56△Harms George A ◎
59△Cargel William J ◎

Midway (Indian Orchard)—cont
62△Mekalian Michael ◎
65 Vacant
66△StJacques E F ●
71△Butcher William E ◎
72△Birchall James W ◎
79△Marney Charles V ◎
84△Rich Kenneth C
89△James Percy H ◎
90△Mack William J Jr ◎
94△Desnoyers Louis G ◎

MILDRED AV fr 1011 Liberty E and N Zone 4

MILFORD fr 79 Farnsworth SE to 140 Park rd (Right even) Zone 7
14 Blair Alphonse J
16△Jurkowsky Adam C ◎
19△Poulopoulos P N produce ◎
27 ATHOL ST ends
30 LOS ANGELES ST ends
31 Curley Victoria A
33 Curley J Raymond
△Pandoli R J
△Falbo Biase ◎
35△Blais Edward O ◎
37 Swords Peter W
41△McDonald W R
43△Asse Thomas J
45△Breton Ernest J ◎
47△Foy Henry J
51△Mount Romeo N
53 Bubois Henry W ◎
57 DANA ST ends
58 VAN NESS ST ends
63 Linnemann G H ◎
70△Rossini Raymond J ◎
71△Marsh P M ◎
74△Dickson George ◎
75△Shufeldt R B Mrs ◎
79△Slymer A D Rev
86△Piquette G E Mrs ◎
89 UPTON ST ends
92△LaGasse Wilfred J ◎
95△Paulhus E B ◎
99△Paulhus Joseph A ◎
109△LaBrecque E D milk ◎
110△Martin Raymond L ◎

MILL fr 575 Columbus av E to 502 Hancock (Right odd) Zones 5 and 8
11 MAIN ST crosses
15△Bay State Thread Works
22△Glaster Francis J
△Marell Albert J
24 Chambly The apts
Dame Louis
△Benoit Oliver F
△Gaudette Leo A
△Benoit M C Mrs ◎
△Burkhard F G
△Dubia Frank W
△Fenton Franklin D
Scott Lena V
25△Hose Co No 6
Hook and Ladder Co No 6
△Mancinelli B J
30△Marotta U J
△Reopel Lawrence J ◎
— Beaumier Square
38△General Baking Co Garage
41△Nikor Products Co photo equipment
41a△National Metal Finishing Co
43△National Scale Co repra
44 ZONE 5 ends
46 ZONE 8 begins
49 LOCUST ST crosses
55 FORT PLEASANT AV begins
57 BELMONT AV begins
64-74 George Daniel The apts
64△George Donald B
65△Schinkel Andrew M
66 George Daniel The apts
△Falvey James E
△Broadhurst R H
△Hyde John E
△LaCour Joseph H
△Baldwin Joseph V
△Sisson Charles L
△Applebaum Jeanette Mrs
△Sistare Reginald W
70 George Daniel The apts
△Talbot Ray R
△Garrin John H
△McCarthy John J
△Ratner A cattle
△Grosnick William
△Moore Mary C
△McCormick C E
Vacant
74 George Daniel The apts
△Gibbons David W
△Thayer Robert S
△Lovenberg Albert M
△Choiniere Alice E
△Greenberg Abraham
△Levi Selma Mrs
Haring P T Jr
76 Marlboro The apts
△(1)Baker Marion J
72 (2)Angers Emile E
△(3)O'Connor Eugene W
△(4)Taylor Earle H
△(5)Burlingame L D
△(6)LaCroix Anthony R
△(7)Antaya Felix F
△(8)Sharman Austin E
86△St Cyr Joseph B
92 Roberts A C Mrs
97△Dunleavy J T lwyr ◎
102 Vacant
105 Shub N Mrs furn rms
109△Springfield Waste Co
△Sterling Textile Co dyers
110△Chake John M
113 Vacant
115△Adams Robert W ◎
120△Richter Sven U ◎
127△Birnie Marvin C ◎
138△Bull Edith L Mrs ●
136△Richardson H M ◎
141△Raleigh William T ◎
146△Collins Harris E ◎
149△Mullen W J MD ◎
156△Sommerfeld E H Rev
162 PINE ST ends
165△Howard George E ◎
175△Bellucci Rena G
184 Community Chest Inc
△Council of Social Agencies
△Social Service Exchange
△Child & Family Service of Spfd Inc
△Jewish Social Service Bureau
△National Council of Jewish Women
△Spfd Committee for New Americans
△Mass Society for the Prevention of Cruelty to Children
184r Vacant
185 I O O F Lodge
218 MAPLE ST ends
226△Hartman G L Jr ◎
227△Gagliarducci Tony A & Sons landscape archts
228 Bailey B A Jr
231△Goodenow Edward W
232△Dodge William E
233△Dykins Donald A
△Nichols Edwin A
234△Donais Norman L
△Snow Oliver G
235 Union Narrow Fabric Corp
236 Gagne Richard L
△Sutton William
238△Bruce Annabelle
△Gagliarducci V J
Grossi Louis L
△Bjork S R Mrs
239△Felner Chemical Mfg Co Inc
Brisk S H real est
240△Cooper James E
241 Vacant
246△Gagliarducci Anthony L
△Gagliarducci E D Mrs ◎
△Gagliarducci M M
249△Boisseau G N ◎
251 Paquereau P A
Vacant
252 KNOX ST ends
253 Stevenson Robert L
255△Drake Frank E
△Salter H M Mrs
258△Cowles Walter P ◎
259△Waldron Floyd W
261△Leslie Charles I
△Marine Joseph N
263△LeClair Doris M Mrs
265 Vacant
△Paine Arthur F ◎
272△Vaccarone A landscape gardener ◎
278 CHERRY ST ends
281△Franklin Cleaners & Dyers
285△Hobby Train Center hobby shop
289△Mill Street Auto Body Co auto refinishing
289½ Vacant store
291△Springfield Cleansing & Dyeing Co Inc
321 DICKINSON ST begins
323 ORANGE ST begins

MILL BROOK RD fr 1829 Parker E to dead end Zone 8

MILL POND RD fr 31 Old Acres rd S to Mill Pond Zone 8
—△Myers Marcus C ◎

MILL RIVER LA fr 182 Main W (Left odd) Zone 5
—△Manufacturers' Pattern & Model Works
15△Universal Pattern Works Inc

MILLER fr 591 Armory E to 92 Penacook (Right odd) Zone 4
15△McCarthy John D ◎
31△Hannon Thomas J ◎
33△Shea M T Mrs ◎
38△Ouimette W T ◎
41△Girdin Nicholas J
42 Tocliken Alfred E
43△Gharesh Hykel ◎
44△Adams Ernest F ◎
45△Frechette M B Mrs ◎
47△Haight Charles M
50△Peterson Carl ●
51△Mitchell Patrick J ◎
53△Mitchell Joseph F
57△Carroll A T Mrs ◎
MacPhail Harold N
61△Savaria E H
△Littlefield H R ◎
62△Nicoll Carlo ◎
66△Barrett John F ◎
67△LaRiviere A L
68△Kenney Mary E
69△Kaminski M M Mrs
71△West Russell H
72△O'Connor John J ◎
73△Donlin John J ●
76△Robinson E A Mrs ◎
77△O'Malley Frederick H ◎
81△Morrissey M J ◎
82△Reavey K W nurse
△Reavey Walter J ◎
83△Morrissey James F
86△Foley Dennis J ◎
87 O'Connor Edward J
88△Brouillard R B
91△Frost C A Mrs ◎
92△Nihill Michael T ◎
96 Phelan William H Jr ◎
97△Houlihan N M Mrs ◎
98△Phelan William H
99△Houlihan Michael J
Houlihan M F Mrs nurse
101△O'Connor Patrick J
△Foley H M Mrs
Shea Daniel P
△Harrington C G Mrs
102△Pieciul Edward ◎
104△Morris George F
105 Harper Lewis A ◎
107△Harper Frederick N ◎
111△Phaneuf A L ◎
112△Moriarty M J ◎
113△Whelan Joseph F
114△Moriarty Joseph F
117 Johansson Hjalmar ◎
118△Robbins E M Mrs
Joubert Edward A
121△Hawley Myron E ◎
122△Johnson Catherine A Mrs ◎
125△Fitzgerald John P ◎
127△Morrissey M P
129△Bisaineri A F ◎
132△Kwajewski A F ◎
141△Humphrey W A
142△Leonard James F
△Wentworth F A
143△Joyal Rolland J ◎
144△Kennedy Helen C ◎

MILTON (Indian Orchard) fr 353 Main S to 96 Goodwin (Right even)
10 Kras Leon L ◎
11△Cieneiwa John P ●
14△Graveline Aldor J ●
16 Trombley G H
18△Jasmin Francis A
19△Guertin F C Ralph ●
20 Richard Edmond H ●
24 Malkasian Kirkor
Rys Walter M ◎
25△Chrusciel Mary Mrs ◎
26 Krawczyk Bernard ●
△Krawczyk Edward
30 Rohak John F ◎
32 Haryasz Alfred J
33△Guertin Frank ◎
39 Bacevics John ●
42△Cieplik Joseph P ◎
44△Tisdel Lawrence L
45△Janizian J G ◎
46△Pilician Himyag ◎
48△Campbell Louis W
50 Jorge Fermino
51△Zemanek J Mrs ●
52△Jorge Joseph
56 Vance Donald
58△Salmond D C ◎
59△Balboni F H ◎
△Bal's Studio photos
60△Hogan John F
62 Cieneiwa Joseph ◎
66△McDonagh M T ◎
68 SOUTH ST ends
70 Kawa Mary Mrs ●
78 Kawa Mitchell L ◎
84△Sniezyk Joseph P ◎
95△Indian Orchard Elementary School
98 Szczepanek Stanley ◎
100 Kochanek T S ●
102△Roche William B
104 Supremant Philip J
106△Willette W L ◎
116 Dobek Louis J ●

MINER fr 66 Stuart W to 51 Crittenden Zone 9
9△Findlater Robert S ◎
17 McEwan James ◎
20△Colling Frederick I ◎
21 Vacant
25 Whiting Hildegarde
26 Dziewit Frederick J ◎
30 CRITTENDEN ST ends

MIRAMAR RD fr S of Roanoke N bey do Zone 8

MOHAWK DR fr 1475 Parker E Zone 8
17 Sherman Frank B ◎
18 Vacant
19 WESTBROOK CIR begins
20 BROOKSIDE CIR begins
33△Murphy Thomas J ◎
34△Lapan Alfred F Jr ◎
44 Ferrara Ralph T ◎
47△Gunn Robert M ◎
54△Utess William J Jr ◎
Phelan John J ◎
64△Atchinson Frank B ◎
69△Mrozikiewicz Joseph P ◎
79△Rippin Sterling B ◎
82 Goldstein Ernest E ◎
91△Hufsmith Robert F ◎
94△Adams Harold R ◎

MOHEGAN AV (Indian Orchard) fr Geneva NE to 1 Mohegan ct
2 GENEVA ST ends
83△Holmes Hollis C ◎
46 CHAMPLAIN AV ends
72 HOMESTEAD AV ends
73 MOHEGAN CT begins

MOHEGAN CT (Indian Orchard) fr 121 Geneva NE to 1 Mohegan ct
1 MOHEGAN AV ends
11 Seigal John J ◎

MONA fr 199 Windemere NE to 54 Thornton Zone 4

MONMOUTH fr 25 Dorchester SE to 48 Berkeley (Right odd) Zone 9
2△Gaumond E painter ◎
Brantley John
6△Cordner Stuart R ●
7 Eaton Richard J
△Prentice William A ●
10△Cratsley E M Mrs ◎
11 LaPine Leo J
△Malachowski F A
Swenor Francis
14 Casey James B
△Knapton Harold J ●
16 Whitford George W
△Bartlett Amy J
19△Closson Arthur W
Scobbie Thomas G
Matlass Anthony P
22△Roach John W
22△Lynch Timothy F
26△Blondarz A A
△Walachowicz Josef ●
30 Allen James E
33 AMHERST ST ends
42△Mecum Howard G ◎
48△Dunn H S Mrs ●
53△Hartwell Hiram M ●
55 YALE ST ends
60△Blodgett Charles A ●
64△Forssen Gale ◎
Forssen Tools tool mfrs
65 Harooney Mabel Mrs
△Harooney Vincent N ◎
Harooney L Mrs nurse
66△Young Homer G
68△Nims Brainerd D ●
74△Landers M M Mrs ●
76△Hooben Frederick J
78△Kane John M ●
79△Russell Grace L Mrs ●
82△Batchelder E E
Stuart L B Mrs
83△Bailliend Alexander B
△Strangford H W Mrs
84△Markowski F R ●
87△Bressor Arthur J ●
88△Smith Gordon F ●
△Smith D S Mrs nurse
90△Hofmann Carl
94△Haeussler Jacob J ◎
△Symington George
100△Sanderson C W
△Cignoni Ernest P ●
Vacant
104 Snyder Robert J
106△Lock Percy V
Sargent Robert H
107 BERKELEY ST ends

MONROE fr 41 Hancock E to 38 Colton (Right odd) Zone 9
10△Hunter B M Mrs ◎
Hunter Wesley R
12 Corjay A T Mrs
△Celetti Joseph F
16△Megliola Louis R ◎
19 Mysyszyn Gregory
24△Bradley Lester H ●
25△Howard James J
27△Ambrose Robert T ◎
29△Cardaropoli Domenico ◎
39△Nichols James H ◎
41△Malone John
41½△Malone George W Jr
43△Gladden Caleb
43½△Crenshaw Curtis L
44△Wilson George B
45 O'Neil Olief Mrs ◎
45½ Hill Francis E
49△Dwight Robert E
51△Jackson William C ●
△Lee Kermit J
54△Jones Hugh T
60 Belanger J B
62△Kennedy Patrick J
△Levesque Aimee F
66△Clifford Harold E
96 HAWLEY ST ends
105△Butler Samuel ◎
107 Vacant
111△Bergin John L
Maxwell Alden E
111½ Watson-El C O
112 Vacant
113△Bigby Irene S Mrs
121 Stirling The apts
△Hervieux Edward P
△Hennion H M piano tuner
Woodward Henry W
121½r Vacant
124 WINCHESTER ST ends
125 Toney Rasonie Mrs
127 McCladdie Frank
127½△Fredericks H S ◎
129△Walters Henry
129 Vacant
133 EASTERN AV crosses
145△Clay Richard
△Jacobs David H
151△Chechile J F ●
△Patenaude Arthur J
155 Foggs Henry M ◎
157△Foggs Henry M

MONROVIA fr 189 Lang S to Fresno (Right even) Zone 4
5△Coonradt James S ◎
9△McCarthy Timothy L ◎
16△Dougherty W H ●
20△Schmidt C E ◎
26△Sawtelle Howard W ●
32△Nichols L Mrs ◎
36△Olson Gustav L ◎
49 PAGE BLVD crosses
61△Gebbie John H
63△Gebbie Harold D ◎
68△Bergamini J A Mrs ◎
69△Fecteau Edward S ●
74△Mann Irene F Mrs
77△Abar F M Mrs ◎
78△Boudreau Mose C ●
80△Boudreau Charles J
82 Gatsios Peter
84△Katsoumakis Theodore
87△Tetreault Conrad L ◎
88 Sztabowski Theodore S ◎
89△Tetrault M H Mrs ◎
91△Nault Mabel Mrs ◎
92△McMasters Anne
98 Ritchie David A
94△Loomis C E Mrs ◎
103△Larabee Louis J ●
107△Williams Harold H ●
114△Watson Henry R ●
127△Inverso Ralph ◎
△Norris Richard E
131 Chisholm W F
Oudas Peter D
133△Wiemer N C Mrs
134△Brandhurst Harry C ●
135 EUREKA ST begins
141△Almgren Alma ◎
144△Chamberlain Ellen A ●
147△Stephenson Joseph ●
148△Mastrolanni Luca ●
151△Fisher Thomas J
152△Bragdon C S ●
153△Tregannowan D L ●
158△Petri Nello D ●
△Azeglio Antonio

Monrovia—continued
159△Palumbo Alfonso ◎
168△Woods William A ◎
169△Tippett Edward L ◎
175 Abouelaila Ahmed
176△Marek Stanley W ◎
184△Kubacki Walter R ◎
188△Belliucci Antonio ◎

MONSANTO AV (Indian Orchard) fr city line S and E to 65 Main (Incorrectly numbered)
— BIRCHAM ST ends
165△DiStefano J S ◎
403△Grochmal S T Mrs gasoline ●
Reimers H O
582△Indian Orchard Sewerage Disposal Plant
— Fitzgerald E S ●
408△Axiotis Peter C ●
644△Shawinigan Resins Corp
— B&ARR crosses (overhead)
—△Monsanto Chemical Co plastics mfrs
812 Monsanto Plastics Credit Union
925 FIBERLOID ST ends
1039△Murtaugh J F ◎
1043△Champagne Paul ●
1045△Caron Laura P Mrs ◎
1055 Niemczyk Ignacy ●
1059 HOLLY ST begins
1065△Paul Ovila A ◎
1067△Paul Celina Mrs
1071△Picard Wilfred A
△Tessier Demth R ◎
1075△Wallace Carice J ●
1079△Wallace James J ●
1081 WORCESTER ST begins

MONSON AV fr 98 Greene N (Right odd) Zone 9
16△Hainey Olive A ◎
△Spivey M drsmkr
17△Johnson Bert E ◎
20△Gilligan E P Mrs ●
25△Phrame Cora E Mrs ●

MONTCALM (Indian Orchard) fr 31 Healey E to 72 Lyons (Right even)
8 Tourville Adolph J
Mougin Eugene E
9 Peligian Peter
Chartier Charles P
Meldonian Hachadoor
△Aykanian E Mrs
12△Boghosian Ekmpat Mrs ◎
14△Derderian G Mrs
△Malkasian Alexander L
25△Cliche Theophile J ●
26△Coupal Frederic ●
27△Cliche Leon J
28△Roberge Maurice R
32△Gendreau A J ●
34△Gendreau L J
36 Methot Edward A
37△Coache Sylva J ◎
38△Duval Joseph E ◎

MONTCLAIR fr 1190 St James av SW bey Eden (Right even) Zone 4
12△Metcalf Wallace N ●
15△Bareiss Julius ●
16△Tresch Howard J ◎
21△Dexter Albert J ●
22△Sanderson G E ●
25△Sands Victor G ●
26△Powers L M Mrs ●
31△Goodsell Robert B ◎
32△Steben Jean B ◎
35△Tilley John G ◎
41△Wagner C J Mrs ◎
42△Bowle Robert J ◎
45△Noren Eric R ●
50△Perrenga H H ◎
51△Karp Harry ◎
55△Monson Herbert E ◎
56△Adams Robert ●

MONTFORD fr 486 St James av NE to 49 Batavia (Right odd) Zone 4
14△Bloom Carl
16△Venturini E painter ●
17 Barnard Alfred A
18 Doherty Raymond J Jr
19△Hamilton Edward G ◎
20△Doherty Raymond J
21 Vacant
22△Hackett Edward L ◎
23△Tebaldi Silvio J
24 Hackett Robert A
28 Mott Billy G
29 Gowan Joseph N
30△Pooler Stephen H ◎

MONTGOMERY (Indian Orchard) fr 341 Main S bey South (Right even)
16 Barlawski Wincenty
20△Charron Armand A
Charron E I Mrs ◎
△Charron Raymond A
△Garrow David T
22 Independent Order of Foresters' Hall
24△Trombley George V ◎
26 Shute Ben
30 Konopka John E
Konopka V Mrs ◎
32△Chatland Benjamin
△Zochara Walter J
46 Dominique E M Mrs
△Laugerin Philliberth T
48△Dominique Arthur S
Gonyea Walter J
56△Konieczny A P ◎
△Konieczny A S
Vacant
58△Lemieux Oscar J ◎
60△Henault Felix
Landry Armand M
64△Bauer Joseph L ●
66△Thibault Oride J
68 Vacant
70△Harris Buford L
△Nareau Frank
75 SOUTH ST crosses
82 Kantianis Ann

MONTICELLO AV fr 861 Wilbraham rd S to Lakeville do (Right odd) Zone 9
15△Keevers Matthew C ●
19△Baxter T F Mrs ◎
20 Vacant
29△Erickson F N ●
33△Clemens Harry R ●
60△Homer Arthur ●
70△Beauregard William F ◎
79 SIOUX AV crosses
83△Blanchard R L ●
90△Shields James B ●
99△Sullivan Harold J ●

MONTMORENCI fr 623 Chestnut E to 186 Massasoit (Right odd) Zone 7
16△Donaldson A G ◎
20△Tanguay Raymond J
24-26 Parkway The apts
24△Rezzani William
Blair Eugene E
Garvey Edward
△Perlman Morris
26 Parkway The apts
Hinchey William R
△DiSanti Gerard F
△Winer Joseph
Couturi Michael
△Feranowitz John
△Francis Stephen J
Mitrowski Edwin H
△Fisk George W Jr
27△Pilon Laurence L ◎
Cook Francis J
27r Vacant
31 Murphy John F
32△Mondoux Joseph R ◎
34△Laurandeau Joseph G
36△Fournier Rene J
38△MacInnes Alexander
39△Cardin Zotique P
40△Turner H M Mrs
42 Pennington William
Vacant
Beaudry Henry
Perreault A A Mrs
△Reome Albert
△Smart Samuel
43△Waterman William Jr
45△Russell Bentley J ◎
47 St Andre Roland E
49△Santaniello Antonio ◎
50 Finn Thomas J
△Rosinski M V Mrs
Martin Edward N
△Moynihan John F
△Isham Gerald C
△Mee Frank J
Blinn Robert
51 Santaniello C Mrs grocer
53 Landry Joseph N
55△Chwalek John K ◎
56△Fisher Louis
△Guidetti Frank G
60 Schwartz Benjamin
Schwartz Edward
62 Simoneau Peter C
△Simoneau Simon ◎

MONTPELIER fr 637 Main E to 18 Niagara (Right odd) Zone 5
16△(1)Scott John J C
△(2)Mercier Joseph A
(5)Tovet William H
△(6)Coughlin M P
(9)Fontaine C M Mrs
△(11)Johnson R H
△(13)Munson C Mrs
(14)Provost James L
17 Bousquet Ernest R
△McLaughlin Walter F
△Martel Henry R
Carney Mary V
△Chevalier A M Mrs
△Holland J J
△Hanna William H
△Papparezzo Joseph
18△(3)Smallwood J S
(4)Benoit Albert C
△(7)Murray Kenneth E
△(8)McClure Samuel
△(11)Colley Thelma E
△(12)Bordeaux Arthur
△(15)Dane Ernestine N Mrs
△(16)LaFleur Elmer A

MONTROSE fr 936 State N to 39 Burr (Right odd) Zone 9
15△Bonneville E J Mrs ◎
16△Britten Charles E ◎
19△Britton William M ◎
20△Visconti Joseph A ◎
25△Lindahl Otto Y
26△Croto M E Mrs ◎
29△Germaine Everett G ◎
30△Hyland W J Jr plumber ◎
35△Casey Mary J Mrs ◎
36△Collins Elizabeth K ◎
39△Mozat Odna A ◎
Anderson Ernest
40△Frohberg F J Mrs ◎
45△Burroughs L E Mrs ◎
48△Breor A E ◎
49△Lovett Wilfred T ◎
Lovett Y A Mrs furn rms
50△Allard Edward J ◎
55△Shaw Bowman C ◎
56△James Frank L ◎
57 Godda Homer E
60△Roche Arlena E Mrs ◎
61△Doubleday Herbert H ◎
65△Megas John ◎
66△Herrgian Nishan ◎
69△Marble Perce W ◎
70△Bullock Charles L ◎
75 Jones James E ◎
78△O'Malley M L ◎
79 Dean Donald ◎
80△Colcombe Kenneth H ◎
85△Warner Fred E ◎
86△Trudeau Leopold ◎
90△Hewinson Earle G ◎
93△Brown Harold V
△Haskell Edwin N ◎
95△Randall Gilman A ◎
96△Grise Edmund N ◎

MOORE fr 584 Plainfield W to Riverside rd (Right even) Zone 7
11△Adams John J ◎
15 Lewis Susan A Mrs
17△Merchant E S Mrs ◎
19 Grumney Norman M
28 Taylor Roger
△Gardner Percy B
31△Gay Thomas E
△Meerworth R H ◎
32△Driscoll F J ◎
35 Vacant
Mercier Lawrence D ◎
39△Lindquist L H Mrs ◎
40△Moller Charles G ◎
65 Rumburd L T
Staszko Frederick
67△Smus John J ◎

MOORELAND fr 584 Carew N to 345 Chapin ter (Right odd) Zone 4
15△Walsh Michael F Jr
17△Murphy M Mrs ◎
19△Woods Michael A
21△Lohan John M ◎
24△Carlson Benjamin ◎
25△Woods William J
27△Moriarty Thomas J
Woods Mary Mrs ◎
29△Kennedy H Mrs
30 Oconnor Esther A ◎
31△Wasielewski J H Mrs ◎
33△Jackson Gertrude W ◎
34△Dusel Charles J
35△Crowley Mary A Mrs
36△Burno LeRoy J
△Suphinos Anthony
39△Bernard E V ◎
40△Levy Dexter L
41△Austin Daniel J
△Gauthier Robert J
42△Louras A G Mrs ◎
46△Hegarty M C ◎
47△Leduc Marc U V
△Maloney J T
△Patten Edward J
48△Prenderville Philip E
49△O'Neil John L ◎
50△Hurley John F ◎
51△O'Neil Robert T
56△Wood Irving S ◎
60△Skawski Joseph ◎
61△Hamre F E ◎
64 Dennis Louis T
65△Corriveau A M Mrs ◎
66△Dennis Eugenia H
△Murphy Robert E
68△McCarthy William J
69△Dominick C C Mrs
△Sarnacki J C ◎
70△Laboritz Ida Mrs ◎
△Lebowitz Abraham
74△Tuber Mortimer
75△Mirco John F
76△Shapiro J meat ◎
77△Brown Oswald A
△Opatkiewicz V A Mrs
78△Tongue Edwin J ◎
79△Nelson George A ◎
80△Castor Ralph N
△Martin Thomas J Jr
81 Anop Alik
△Sacharczyk Stephen
84△Bobala Chester P
85△Balboa Alexander ◎
86△Benoit Edward
87△Gierlasinski F C
89△Kavanaugh John J ◎
90△Ower John ◎
91△O'Connor James F
94△Brzostowski Frank J ◎
95△Garvey Thomas D
96△Suplinsky M A Mrs ◎
97△Garvey Dennis P ◎
99△McKenzie Lyman J
100△Boland Michael J ◎
101△Illingsworth L H ◎
102△Burke John J
103△Carney Maurice T ◎
105 O'Keefe William
108△Morrissey A T Mrs ◎
109△Twarog Andrew S ◎
111△Kiliuk Victor
114△Williams A V Mrs ◎
117△O'Brien William F
△Carney Michael
△Sheehan Nellie E
Crowley E M Mrs
120△Murphy Dennis ◎
121△Masko Mary Mrs ●
122△Maxwell George
124△Murphy James J ◎
125△Scanlon James F ◎
127△O'Connor M C Mrs
129△Bedard Frederick J ●
130△Crowley Arthur F ◎
132△Crowley F J
133△Lambert L E Mrs
135△Barry L M Mrs
139△Bellina M J ◎
142△Wilansky Jack
△Brown J W cattle ◎

MORGAN fr 2395 Main E to 1168 Dwight (Right odd) Zone 7
7 SHERIDAN LA begins
11△Genden Bros Inc auto parts
13 Genden Bros Inc garage
14△Pelletier Mary Mrs
16△Drest John F
Kosinski Henry J
17△Mason Auto Parts
△Mason M E ◎
18△Genden Bros Inc auto parts
23 Scott Calvin C
△Napoli Peter D ◎
26 Vacant
27△Coughlin Daniel F
Journoult Robert
△Tribulski Stanley J
△Lepovetsky Rose Mrs ◎
Vacant store
28 Vacant
30 Farrell Patrick F
△Sherman M D Mrs
31△Wiener A Mrs
△Wiener Max ◎
△Burlingham D Mrs
32 Charter Joseph W
Leete Frank W
Hussey J J Mrs
33△Zippin Isidore
34 Yablun Bernard
Fink Joseph J
Plazynski Frank
35△Shonak James D
Shonak John
36 Witalis Ethel A Mrs
Tumenas Charles G
37△Setterstrom E H
38 Wilson James K
Ochinkowski F S
Nahorniak Adam M
39 Ottomaniello M J
△Fisher F Mrs
Ottomaniello Vito ●
40△Butman M E Mrs
O'Brien Thomas F
McAnanama W J
42△Donoghue M E Mrs
Andrzejewski Frank
Miciak Joseph R
43 Kelly R Mrs
Vacant
Gouin Clarence A
△Relland Joseph A
44△Dumas Leo F
△LaMotte Henry R
45 Sherman Eugene
Vacant
47 Vacant
49△Benn F J
△Chagnon Albert J
Ward Rayner L
50△Holenko L C Mrs
△Leblanc Maurice J ◎
Rovelli Ugo E
51 Deveneau Orzene A
△Warren D Mrs
52△Hurst Clessie L ◎
55 McNeill Abe
△Scott Harry
68△Jenkins J R Mrs
76 Wilkin Marie B
Robinson James
77 Morgan Ter apts
△(1)Morgan Raymond
△(2)Friedman Bella Mrs
△(3)St Germain R R
△(4)Borstein A cattle
(5)Sosnowski T J
(6)Stevens Francis S
△(7)Gross Wolf G
△(8)Lake George O

MORISON TER fr 722 Newbury SW Zone 4
3△Waters John F ◎
4△Cassavant Leo H ◎
7△Nelson Raymond B ◎
10 Jaworski Stanley
15△Kane Woodrow T ◎
16△Wagner John M ◎
21△Black James M ◎
22△Brassard Emile H ◎
28△Nadolski Benjamin F ◎
15△Kane Woodrow T ◎
50△Glenwood School

MORNINGSIDE PK fr 535 White E to 78 Eckington av (Right odd) Zone 8
21△Edwards Ruth
△Powers John A ◎
28 IRVINGTON ST ends
32 TRINITY TER ends
33△Donahue Robert F ◎
36△Ditmar George E ◎
39△Young Alice L ◎
49△Robinson Guy H ◎
50△Tyler Herbert ◎
53△Habel Fred ◎
56 ETON ST ends
59△Lind John E Rev
65△Yerrall George R Jr ◎
71△Wells John T ◎
72△Silfre Alfred J ◎
75△McBrien Michael J ◎

MORRELL fr 666 Carew NW (Right even) Zone 4
14△McCollister J D
△Roach Mary A Mrs ◎
△Roach B A nurse
24△Roach M trucking ◎

MORRIS fr 817 Main NE and SE to 94 Central (Right odd) Zone 5
7△Bacco Nicholas ◎
Pello Luigi
9 Delapa Giuseppi
△King Hiram J
12 Davis John R
△Tucci Benny G
13 DeLero Alexander R
Kelly Robert
13½◎Valleti Arvella Mrs
14△DeSalvo John ◎
16 Bilodeau Henry E
18 Paul Edward O
Morrison Minnie
19 Abadino Michael
△Briotta V Mrs
22△Princess The apts
△(1)Peters Josephine
△(1)Peters M R nurse
△(2)Flynn Earl R
(3)Macey Lawrence K
△(4)Racicot G A
△(5)LaBrecque Hermenegilde
△(6)DeFazari A D
(7)Mitson Chester A
(8)Vacant
23△Izzo Frank J
25△Izzo Marguerita Mrs ◎
27△Mole Annibale

Morris—continued
ΔPetronino Joseph A
28 Regina The apts
Δ(1)Guertin Jean R
(2)LaValley F U
(3)Windrum Alexander
(4)Guertin Henry
Δ(5)DeMarco John C
Δ(6)Balbony B M Mrs
Δ(7)Hout Harry D
(8)Vacant
29ΔAlbano Alfredo ◎
31 Albano Alfredo ◎
33ΔCarter William Co The mfrs underwear
40ΔBellorini Louis
ΔSalvon Raphael ◎
42 Williams C M Mrs ◎
44ΔBrown Alpheus A ◎
Jones Eleanor A Mrs
48ΔGazzaniga Jordan ◎
ΔSheehan I C Mrs
52 Biencik Mary
Nodari John
ΔDeMaio Jeremiah N
58ΔBilodeau P P
61ΔMorrissey James P
62 Regina Emilio A
63ΔEnnis Michael J
64ΔMatroni M A Mrs ◎
65ΔGauthier Harvey
66 Drum John Martin
ΔTessier Lucien
67ΔGelinas H A Mrs
69ΔColton Emma C
70ΔMagnani Frank J ◎
71ΔSarno Dominic R
72ΔBourier Alfred G
74ΔD'Angelo N J
76ΔD'Angelo Paolo ◎
77ΔBlais Louis
78 DALE ST ends
79ΔChapdelaine A B Mrs
80ΔDeMaio Anthony ◎
82 DeMaio Carmino
84ΔEnnis Edward J
86ΔMorrissey Patrick J ◎
90ΔCholniere Adeline Mrs
ΔSansonetti S G
92ΔReardon Emily C Mrs

MORTIMER fr 195 Wellington E to 200 Middlesex (Right odd) Zone 9
3ΔMcCarthy Daniel J ◎
6ΔWebber George L ◎
11ΔMutschler P M Mrs ◎
16ΔBlumfield E Nelson ◎
17ΔMcCarthy T J ◎
22ΔMcAhy George F ◎
23ΔNolan Charles M ◎
27ΔFitzgerald J E ◎

MORTON AV fr 447 Boston rd S and fr N of Plum S to bey Herbert av (Left odd) (Incorrectly numbered) Zone 9
25ΔBudd Richard M ◎
35ΔJacobs Raymond C ◎
199ΔScadden W E ◎
— PLUM ST crosses
244 Ashe Russell
229 White Kenneth S ◎
— OLNEY ST crosses
— HERBERT AV crosses
299ΔDearborn Daniel E ◎
— Johnson E M Mrs ◎

MOULTON fr NYNH&HRR E to 31 Orpheum av Zone 8
— ODION AV crosses
— CARR ST crosses
12 Vacant

MOUNTAINVIEW fr 157 Forest Park av NE to 234 Belmont av (Right odd) Zone 8
15ΔKlein F P ◎
18ΔTalmadge Arthur C ◎
21ΔAschenbach W A Rev
24ΔWatson Charles F ◎
27ΔBrowning E J Mrs ◎
28ΔDay Robert W ◎
33ΔCohen Morris A ◎
34ΔHale Harold J ◎
39ΔAlderman Oliver C ◎
44 WESTERNVIEW ST ends
45ΔGriffin Vern A ◎
48ΔStedman Edith V A Mrs ◎
51ΔPellegrino Vito F ◎
52ΔSmith S interior decorator ◎
ΔTunstall D J ◎
61ΔFlittner H T Mrs ◎
71ΔLamothe Arthur A ◎

MOXON (Indian Orchard) fr 291 Worcester S to 190 Goodwin and fr NW of Mazarin S to 60 Nichols (Left odd)
13 Gasmola Anthony Jr
15ΔHutchinson John P
85 PEQUOT ST begins
145ΔFontaine Joseph A ◎
165ΔAdams L H ◎
175 GOODWIN ST crosses
275 BRIGGS ST ends
295 MAZARIN ST ends

MULBERRY fr 129 Maple E and N to 379 Union (Right odd) Zone 5
15ΔCola Alfred H ◎
25ΔStockbower Harold W
26ΔVassos G A Jr MD ◎
27ΔBrooks Margaret Mrs ◎
33ΔJones J Howard ◎
34 Vacant
39 Christie James G
Curtis Harold R
ΔGale Leona E Mrs
Hale Ronald F
ΔGale Leona E Mrs
Lechman Donald
ΔHowland Louis A
41ΔLutz Albert M
43ΔReynolds Dorothy
44ΔAnderson Carl N ◎
47ΔEllison Lloyd
ΔLucas Theodore C
51ΔAdams Dorothy S ◎
52ΔQuintin Leo ◎
56ΔNisen Anna C
57ΔWarriner J C Mrs ◎
63ΔAloroche I M Mrs furn rms
64 SCHOOL ST ends
67ΔBraga I V Mrs furn rms
75ΔLandry H D furn rms ◎
81ΔBill Frank R ◎
87ΔMoore M B Mrs ◎
91ΔStoughton A M Mrs ◎
94 RIDGEWOOD PL begins
97 Evans Alexander R
99ΔRobarge Otis C
101ΔThereux Hector J
103ΔFreeman Walter K
104ΔRussell E Mrs ◎
Vacant
105 Vacant
107ΔKing Irene A ◎
116ΔWilliams Merritt F Rev
119ΔXanthopoulos J E Rev ●
123ΔBuchholz Rosel Mrs
124ΔMcCullough R A ◎
125ΔBaker Elliot K
127ΔWeil Arthur C Rev ◎
128ΔBenoit Raymond G
130ΔQuilty William B Jr
132 Vacant
152ΔMansfield M R Mrs ◎
156 RIDGEWOOD TER ends
166ΔPowers Lewis J ◎

MURRAY HILL AV fr 370 Liberty N to 383 Franklin (Right odd) Zone 4
3ΔMandrus A Mrs ◎
9ΔGallagher Christopher P
ΔJoyal A G Mrs ◎
11ΔKinanis A D
Kostarakis Peter
14ΔFitzgerald Walter H
Vacant
ΔWhite Thomas J ◎
19 McAleer Edward P
ΔMcAleer F J
20 Murphy Martin J
ΔMahoney N F
23ΔShea Patrick
ΔCourtney John F ◎
24 Kulha John G
ΔPirog Andrew C ◎
29ΔCoen Michael J ◎
ΔSullivan Mary Mrs
30 Aylwin Robert N
ΔDonnelly James H Jr
ΔDonnelly James H ◎
33ΔO'Connor Eugene P
34ΔSurdyka Adam J ◎
Surdyka Stanley W
35ΔOlszewski Matthew
Olszewski S L
39ΔBulewich Joseph
ΔBulewich Theodore J
ΔHudzikiewicz V J ◎
40ΔLewenczuk S Mrs ◎
Lewenczuk F S
43ΔZaremba Helen K Mrs ◎
ΔZaremba Joseph A
Vacant
44ΔBegley Timothy F
ΔBegley Michael ◎
49 Carabine John T ◎
ΔLaValley Jules
50ΔBolduc Urgel J
ΔMurphy John J ◎
53 Bourdua Maurice R
ΔLaRose A J ◎
Millette Maurice J
54ΔKocikowski E L
57ΔDuffy James L ◎
58ΔBeucke Eugene J
ΔPaluch Ferdinand K ◎

MYRTLE fr 317 State S to 98½ High (Right even) Zone 5
3ΔOxford Shoppe The conf
7ΔOxford Cleaners
11 Lenox The apts
ΔDriscoll William F
ΔJohnson C A
Sheehan Mary A
ΔSherry B M Mrs
ΔScragg William A
ΔHickson Viva B
ΔWhite Thomas W
ΔNahigian M M Mrs
15 Myrtle The apts
ΔLee Katherine V
ΔFiske James W
ΔHeiferman S C Mrs
ΔBisson E A
ΔFarmer Alice M Mrs
ΔFenn Claire E Mrs
ΔLaFleche Harold J
ΔMeier Verne W
17ΔHennessy Edward A
20ΔMcLean Fred
ΔSheehan Mary G
24 Burke Charles K
Poehler Ralph A
LaJoie Edith Mrs
ΔWhite Walter E
26ΔCasey William H
Roberts Earle C
26½Vacant store
27-29 Frances The apts
27ΔCrandall S B Mrs
ΔDinern John B
ΔHutton Caroline B Mrs
ΔMartin Nora M
28ΔQuinlivan M C Mrs
ΔO'Brien Thomas H
ΔCavanaugh J T
ΔDunscombe H E
ΔCole Max P
ΔGaball Alfred
ΔJarek Alvin
Wesson Memorial Hospital Dormitory
ΔTodd James S
29 Frances The apts
Δ(1)Snow M G Mrs
Δ(2)Ellis S E Mrs
Δ(3)Steele J E nurse
Δ(4)Sroka Max J
Δ(5)Hewitt David G
Δ(6)McCallum Kenneth
(7)Thebert George H
Δ(8)Brown Eva A
30 Victorian The apts
ΔCoulter Ethel
ΔFlannery A P Mrs
Kelly Michael J
ΔBaum Leopold
ΔCorbert Paul R
ΔMitchell Antoinette
ΔConstantino Michael Jr
Wesson Memorial Hospital Dormitory
Vacant
31 Isabel The apts
ΔCanning A M Mrs
Driscoll Marion Mrs
ΔMiles Carl J
Cholewa Walter S
32-34 Georgian The apts
32ΔConnelly M E
ΔGirard E E
ΔHouston Gladys A
ΔJasmin George H
ΔKirsner Herbert S
ΔFolsey H I Mrs
ΔKaslauckas Justin
ΔRussell Harriet E
33 Madeline The apts
ΔDickinson Edna L
ΔPinney Fred I
ΔLaPlante William H
ΔMoore Howard T
Harris William F
ΔClarke J D
Hawkins Christian D
Paquet A A
34ΔGeorgian The apts
ΔStudemeyer Dwight
Kaplan Howard
ΔKenefick V M Mrs
ΔLong John R
ΔDulmier John H
ΔWeatherby G W Jr
Lewis Ira S
ΔHart Edward R
44 Girtel William
Mackowiak Stanley
ΔKeiller I A Mrs
McLeod Edwin T
ΔMiller Mary D
ΔButler Marguerite F Mrs
Bolduc Joseph R
Altman Leo

MYRTLE (Indian Orchard) fr 29 Front S and E to 30 Pasco rd (Left odd)
1 B&ARR crosses
15 MAIN ST crosses
42ΔPicard Joseph A
44ΔDrolette Henry A
44r Brssu David L
48ΔBrouillette L E
ΔCole Herbert S ◎
53 WORCESTER ST crosses
61 Fitzgerald Edward C
63ΔFirbutte Ernest T ◎
64ΔMyrtle Street School
65ΔMcCarthy Thomas F Jr
67ΔStoffleth L M
Nareau Adelard
79 HAMPDEN ST crosses
97ΔChandler Ethel ◎
99 BERKSHIRE ST crosses
111ΔSkulsa Frederick C
ΔTokarski Walter
114ΔTipton Miles E
Yankowski J H
119 HAMPSHIRE ST crosses
124ΔMorrissette E T
ΔMorrissette Emilio J ◎
ΔMcDonald H M Mrs ◎
ΔHudson Ray D
132ΔGonyea Joseph O ◎
ΔMills Theodore P
136ΔMoynihan J P real est ◎
139 ESSEX ST begins
140ΔHenry Willard F ◎
146ΔConery George F
ΔChayer H C tchr music ◎
154ΔBrown Jerry J ◎
ΔCollins Bess W Mrs
155ΔMeunier J Mrs ◎
158ΔCochran John M ●
164ΔMarden Richard D ◎
170ΔBeagle Armand L ◎
175ΔCline Philip ◎
180ΔSpaulding Walter L ◎
182 SABIN ST begins
183ΔWallace J Norman ◎
190ΔSmith George F ◎
193ΔShaw Harry ◎

MYRTLE TER fr 329 State S (Right even) Zone 5
10 Arcadia The apts
ΔAnderson Mae G
ΔBeal Perry A
ΔCassidy Alice R
ΔRoot Lillian Mrs
ΔConley Charles H
ΔLinden Corline N Mrs
ΔMcCarthy Mary M ●
ΔSwiatkowski John
20 Savoy The apts
ΔBenson A L Mrs
ΔFellman Beda C
ΔDolan Charles J
ΔHadd Raymond H
ΔJohnston May E Mrs
ΔSmith Carl A
ΔStuebi Theodore G
ΔNordstrom C F
30 Geneva The apts
ΔDickinson George R
ΔHathaway George W
ΔBransfield H H
ΔCollins John S
ΔSteinberg Edward
ΔJames A M Mrs
Doyle Daniel J Jr
ΔNeish John R N

MYSTIC fr 714 Carew N (Right odd) Zone 4
11ΔKoskinen Eino M
12ΔRiley John W
13 Karvonen Albin ◎
14ΔSullivan Frank B ◎
17ΔManning Anna C ◎
18ΔKennedy Michael J
19ΔO'Malley J M P
20ΔKennedy F M ◎
21ΔStaherish N P ◎
22ΔKelleher Mary T
23ΔStaherish Michael ◎
24ΔCrohan Thomas T
27ΔLong Brian J ◎
28ΔGulheen Michael
29ΔBrady Frank V
30ΔSevilla John J ◎

NAGLE (Indian Orchard) fr 503 Oak N bey Briggs to 70 Wrona (Right odd)
15ΔNichols Everett R ◎
18 Gurek Stanislaw ◎
27 Trombley William J ◎
33 NICHOLS ST crosses
55 Kulakowski Pauline Mrs ◎
56ΔLak Albert M ●
70 Lak A K Mrs ◎
74ΔKrupa K A Mrs ◎
75 FRONTENAC ST ends
88ΔKrupa M S ◎
89 Gittles William A ◎
125ΔSiwicki Edward F ◎
129 WRONA ST ends
140 Vacant

NANTASKET fr 387 Parker E to bey 88 Paradise Zone 8
25 PARADISE ST crosses
34ΔSeveryn John S ◎
35 Vacant
39 LONGBRANCH ST begins
66ΔSeveryn Walter S ◎

NAPIER fr 231 Armory E bey Chandler (Right even) Zone 4
— CHANDLER ST begins
14ΔBeal H T Organ Co factory
ΔMicro Plastic Mold Inc
ΔPrecision Pattern Co Inc
ΔWal-Mar Store Fixture Co
ΔTippett W H mach
ΔHowell Machine Co
40ΔStandard Mattress & Sales Co Inc
(2d fl) Vacant
59ΔPopular Food Markets Inc meat
ΔStandard Wood Products Inc
ΔSpitzler Oscar Distributing Co
64ΔSpringfield Co-operative Auction Market Assn Inc
ΔBrody D K Co floor coverings
64rΔHome City Salvage Co
75 Vacant store
77 Vacant

NARRAGANSETT fr 94 Prospect N to 93 Chapin ter (Right odd) Zone 7
15 Bagnal Mary Mrs
ΔCoughlin P J
ΔGoodsell William C
16ΔCalcasola Louis ◎
ΔConley Edward
20ΔDavis E L Mrs
ΔRyan Patrick J ◎
21ΔBeaupre Eugene J
23ΔMorey Mary A Mrs ◎
25ΔChase Charles ◎
26ΔLemoyne Ernest
27 Bass Gussie Mrs
28ΔBishop Charles ◎
30 Shea Elmer A
31ΔGoldman Saul
32ΔGuertin Joseph A
33ΔKostorizos Arist
35ΔGreenberg M Mrs
36ΔGoff Joseph R
37ΔGreenberg S A ◎
38ΔChase Jacob ◎
41ΔZandan Y Mrs ◎
42ΔKeating Francis J
43ΔWard Irving
44ΔKeating Mary C ◎
45ΔBerger Benjamin
46ΔDavidson Louis B ◎
47ΔLatow Nathan ◎
48ΔWeinberg Eugene
52ΔKeefe John P
53ΔKloss Frank S
54ΔPoirier O E ◎
56ΔRubin Samuel
57ΔDiamond Abraham ◎
ΔCohen Lewis
58ΔMatthews Louis A ◎
61 LEXINGTON ST crosses
67ΔSmith Lillian Mrs ◎
ΔDavis Abraham P
68ΔDalitzky Dora Mrs ◎
69ΔTuvman S junk
70ΔLinetsky H G
72ΔZagorin I tchr Hebrew ◎
73ΔGoldsmith Henry
74ΔCostello John J
76ΔHoward John J
77ΔHandleman G H
78ΔBregman Rose Mrs
79ΔSuher Harry ◎
80ΔBessel Joseph ◎
82ΔUnited Barrel & Salvage Co
ΔGreenberg Solomon
84ΔPomerantz B Mrs
85ΔFieldman Harry ◎
ΔGoodwin John F
ΔFieldman B B tchr music
93ΔCheffeitz Irving ◎
ΔWinkel Louis G
96ΔMargosiak John ◎
100ΔGlazer N refrigerator repr ◎
ΔRubin Hyman ◎
104ΔJockowitz Max Z
ΔRustin Roger ◎
105ΔResnick Charles ◎
ΔResnick Sidney
111ΔCooley Ernest W ◎

NASH fr N of Parkerview S bey 115 do to dead end Zone 8
203 Couty Wilfred F ◎
244△Fox John E ◎
245 Page Paul ◎
349△Winberg Theodore O ●

NASON fr Peer NW to 1169 Bay Zone 9

NATHANIEL fr 104 Silas N to 93 Fisher (Right even) Zone 9
7△Strassberger J F Mrs ◎
11△Bailey Timothy F ◎
12△Palmer Joseph W ◎
15△Rosmeisl Oscar J ◎
16△Coulombe Archille J ◎
23 Adams Alma
24△Pilon Henry E ◎
28 Kelley William F ◎
40△Webster Leroy A ◎
42△Kenney Walter B ◎
43 LYDIA ST begins
56△Reynolds Terrence F
60△Nadok Edward M ◎
66△Laffert Ernest A ◎
70△Anderson Robert D ◎
73△Forkey Ernest ◎

NELSON AV fr 145 King S to 48 Greene (Right even) Zone 9
7 James Harold E
9△Jones L P Mrs
△Williams Ira J ◎
15△Lucia M T Mrs ◎
16 Childs R A Mrs ◎
Mirarchi Frank
19 Carter Ralph K ◎
20△Haskins David B
Park William P
24 Ryan Lester W ◎
28△Smith Edward R
30△Bennett Arthur J
35 LEBANON ST crosses
48△Taylor Claire Mrs
△Nadeau Arthur J Jr
51△Archidiacono G F
△Archidiacono Anthony
53△Sadwoski Frank ◎
55△DiPasqua Antonio ◎
△Gilari James D
60△Pelsetti N D ◎
61△Puppolo Michael ◎
65△Robinson John H ◎
69△Matlock Carrie B Mrs ◎
△Wilson John W

NEVADA fr 123 Hamburg NE (Right odd) Zone 7
20△Wisiolek Chester A ◎
25△Ahern William ◎
26△Foy William J ◎
30 Desrosiers M J ◎
41△Dulude Arthur F ◎
46△Bussiere I M Mrs
△Foisey Celina A Mrs ◎

NEW fr 34 E Court N and E to 148 Dwight (Right odd) Zone 3
5 Auto Gear & Parts Co Inc service dept

NEW DWIGHT fr 156 State N to 106 Dwight (Right odd) Zone 3
Stanley's Music Mart
6 Aslan Bros shoe repra
8 Atanian O H barber
△Snack Bar The rest
17△Pappis C A hat cleaner
△Victoria Taxi Co
21△Regina Springfield Agency vacuum cleaners
28 Vacant
32-48 King Bdg
33 Meldrum's Inc bev
34△Dwight Sales Corp screens
36△Schaffer's Inc of Spfd Mass clothing
△Colonial Engineering Co
(212)Stuebi T G upholsterers
37 Registry of Motor Vehicles
50△Schenk's Package Store
51 SANFORD ST crosses

NEWBURY fr 142 Wilber NW to Chicopee line (Right odd) Zones 4 and 7
299△Patterson L D ◎
300 WILBER ST ends
309△Senecal George E ◎
323 LITTLETON ST crosses
339△McCoy James W ◎
343△Dixon John L ◎
347△Stansfield Gilbert M
349△Stansfield E E ◎
352 PHOENIX TER ends
353 Ross John M ◎
355△Ross John M Jr
357△LaCross Theodore R ◎
359△Ballou Robert M
363△Corcoran Rachel Mrs
365△Percy Thomas F ◎
369△Robbins S L Mrs ◎
375△Sullivan Raymond M ◎
379△Coto Dimas J ◎
380 HASTINGS ST ends
383△Knox Lester W
385△Downer Edwin J
389△McDonald Clyde J ◎
393△Cunningham James E ◎
399△Cunningham John J ◎
405△Lambert Leonard W
△Nagle Raymond
406 STOCKMAN ST ends
409△Keyes Edmund C ◎
413△Howard R A ◎
421 Michaels Charles shoe repr
429 CAREW ST crosses
432△Salam Joseph E
441 Nicolaou Peter
443△Economidy Alexander A ◎
447 Moriarty Roland E
448△Bradley H L
Potter George R
450△Pace Charles
451△Moriarty James J
453△Garelli Frank P
457 Wheeler Raymond W
△Hough A L fuel oil ◎
460 WOODMONT ST ends
461 Taylor Harold J
463△Jacob Frank E ◎
467△Miffitt Lewis J
469△Acerbi Anthony ◎
471 LONG TER begins
472△Moran Daniel J ◎
477△Adamski Anthony A ◎
478△Kakley James A
479 Adamski Norbert S
480△Jalbert Alfred N ◎
481△Fitzgerald Francis ◎
Vacant
482△Coffer K M Mrs ◎
484△Borst Daniel J
487△Hudson M M
488△Donovan Charles W ◎
489△Howe Frank H
490△Banning James R
491△Gorman John E ◎
493△Hogan Joseph K
494△Shea Eugene F ◎
497△Fitzgerald Patrick J ◎
499 Aranjo Edward F
500△DePretto Eugene S ◎
501△Blair Clifford H ◎
503△Carey K P
504△Giannoni Irwin ◎
507△Panaretos Nicholas B ◎
508△Ericksberg Alvah O
509 Kostler Peter T
510△Leger Alderic L ◎
511△Dolquest Carl
513 Ellis Leroy P ◎
514△Serafino Joseph A ◎
517△Cote Alfred E
519△Rossi Gino R
527 ROY ST crosses
531△Hayden William G
533△Finn Elizabeth M Mrs ◎
535△Battisti Adelelimo
537△Battisti Daniel D ◎
543△Liebel M A Mrs ◎
551 LIBERTY ST crosses
558△Lyons John C ◎
560△Mahan John F Jr
564△Alessandri Celestino ◎
574△Moore James P ◎
576△St Martin Frank
Vacant store
584 DAVID ST begins
588△O'Connor James M ◎
591△Gran Ansel P ◎
592△Anthony Henry T ◎
596△Weber Sylvester J
598△Dineen Michael J ◎
599△Derrago Frederick ◎
605△DeGrandpre Ulric P ◎
606 HURON ST begins
611 PAULINE ST begins
612△Goldberg Hyman ◎
617 Sudyka Albert C ◎
618△Kelly William A ◎
622△Loescher M R painter ◎
625△Erikson Carl E ◎
631△Sullivan Richard F ◎
634 ONTARIO ST begins
635△Gagne Francis W ◎
643 TOURIGNY ST begins
649△Martin Philibert J ◎
654△Hagberg N A Mrs ◎
660 FRANCIS ST begins
661△Pallos Paul ◎
666△Rabinowski A P Mrs ◎
667 THORNFELL ST begins
674△Sullivan Edward J ◎
677△George Helen H Mrs ◎
680△Hogan Lester C ◎
686 PARKIN ST begins
687△Plasse Germain J ◎
Vacant
702△Sebolt Earl J ◎
703△Badger Earl E ◎
706△Fiorillo A A ◎
722 MORISON TER begins
737△Bourcier Joseph L ◎
746 Tairo John ◎
759△Cariecchioli E J ◎
762 PARK RD ends
763△Hostettler Cleon W ◎
766△Rucinski K S ◎
771△Balut Stanley V ◎
782△Nahormek Paul ◎
782 ZONE 4 ends
783 ZONE 7 begins
786△Sydlo Edward Z ◎
792 UPTON ST begins
795 Vacant
801 FAIRVIEW PL begins
805△Gallivan Thomas E Jr ◎
807 Hurley Patrick M ◎
808△Morin Alfred J ◎
814 Slachetka Walter ◎
820 DANA ST begins
829△Carter A E organ builder ◎
842△Kordzikowski B Mrs ◎
845 HAVEN ST begins
846 ATHOL ST begins
860△Dimock Alan E ◎

NEWFIELD RD fr 225 Almira rd N and NW bey Eton to dead end (Incorrectly numbered) Zone 9
128△Curtis J C ◎
127 JENNINGS ST begins
124 Gibbs William E ◎
103 WOODROW ST begins
100△Deyo Alfred ◎
77 Vacant
76 EATON ST begins
70 Portier Mamie L Mrs ◎
65 Vacant

NEWHALL fr 37 Marsden NE to 73 Dalton pl (Right odd) Zone 9
3△Morse Luther E ◎
5△Norton A M Mrs ●
11 Merrill A T Mrs ◎
17△Pease George F ◎
21△Cotter James J Jr ◎
27△Syrett Leslie T ◎
31△Hayden W St C ◎
37△Brown Charles N ◎
41△Lindblad H T ◎
42△Stott Lyle D ◎
48△Cannon William A ◎
53△Gorman Harold W ◎
54△McQueen Cyril P ◎
59△Vinecombe H W ◎
60△Hoone L J ◎
64△Philbrick Harold F ◎
65△Keir Alexander J ◎
70△Menard R R ◎
74 Vacant
79△Geary James J ◎
80△Marteau Charles ◎
84△Beaudry Blanche M Mrs ◎
90△Gleason J J ◎
△Gleason J J Co floor centre
91△Johnston W A ◎
94△Hylan Donald R ◎
101△Pothier J Raoul ◎
108 McGhee Jack G

NEWLAND fr 258 Plainfield W to Riverside rd (Right even) Zone 7
20△Michaud Lucian J ◎
21△Harvey Thomas
Walsh Charles P
△Merritt Melville E
Graywacz Chester M
△Virginillo Angelo
22 Michaud Daniel F
27△Petschke Henry A ◎
33 Ducharme Edward A
△Manning Noel J
△Morgansterrn F C
Mastey Andrew J
△Roy Marc J
Hunt Zilla A Mrs
50 Rivest Armand G ◎
55△Philbrick C F ◎
60△Rooke Walter L ◎
63 Rooke Walter L Jr
65△Gower E S
66△Cardaropoli Paul J ◎
71△Rivard Thomas J ◎
74△Tokarz Frank ◎
76△Kislus Alphonse E
77 Paolino Albert J ◎
79△Paolino John A
△Faneuf Helen F Mrs
97 Rachek Paul J
99△Meyers Martin S ◎
105△Wolak Edward ◎
Piechota Roman T ◎
111△Caradonna Ernest ◎
112△DiSanti Anthony ◎
116 L'Heureux Arthur L ◎
△Couture Alfred
120△Roberti Albert C ◎
Vacant
△Roberti Albert C ◎
121△Carey Thomas E
Conti Salvatore A
127△McCollum William H ◎
Sosnowich Alex
128 Taglienti Andrew
△Walsh Thomas J
131△Cirillo Joseph ◎
132 Argiro Joseph F
△Pioggia Nicholas D ◎
136△Fontaine Joseph R ◎
Vacant

NEWMAN fr 19 Dorne E to 44 Knox (Right odd) Zone 5
5△Risk Carl E
7△Dery Stuart H
△Shea Blanche P Mrs ◎
11△Desrocher Fred G
△Thorndike W J
13△York Oscar E ◎
14△Smalley Susan E Mrs ◎
17△Scyglel Joseph J ◎
18△Roberts Wilfred J
23 Borgatti Robert
△Darbe M M Mrs
△Jarvis Richard J
△Bernard William J
29 Eaton Raymond H ◎
△Outhuse James D
31△Fountain R F

NEWPORT fr 74 Brandon av W to 35 Barre Zone 9
9 BRANDON AV crosses
10 Vacant
31 ELMORE AV crosses
45 Cronin Clara M Mrs ◎
48 Vacant
100 BARRE ST begins

NIAGARA fr 23 Saratoga S to 30 Oswego (Right even) Zone 5
3△Herrick Dean L
△Meyer J E Mrs
△Oliver Irene J
△Williams James H
△Razza Angelo J
△Reed George A
△Burt Raymond
△Lalli Tullio R
4△Granfield Maurice J
△Schaller Ella M Mrs
△Rapisarda D E
△Mahoney Richard F
Rollins L H Mrs
△Budd A Mrs
△Sheehan E G Mrs
△Riley Frank L
7△Drury Raymond W
△Gaffney M A Mrs
△Halligan R J
△Coulombe Angel Mrs
△Gamble Henry J
Lazzara Louis E
Dunn Eric C
LaGasse Robert E
10△Rorray Joseph A
△Orsi James P
Gagnon Alfred J
△Gauthier F P
△Kus Frances A Mrs
Tapp Eva M
△Jefts George E Jr
△Fleming John S
11△Doe Edward J
Vining F Mrs
△Capuano Rose
△Gerkle C Mrs
Meber Francis W
△Taylor Henry J
△Murphy James J
△Mathieu Omer A
12△Dane Howard S
△Vezina A Mrs
△Thomson Alfred J
△Donahue E O Mrs
△Oram M V Mrs dresmkr
△Amabile J W Jr
△Brough A L Mrs
△Carrow Francis D
△Ferraro John R Jr
15△Reno Helen W Mrs
△Russell W G
△Domenichetti A Mrs ◎
△Driscoll B A Mrs
△Reed Edwin R
△Taylor Joseph
△Barry Norman T
△Williams Joseph Q
18 MONTPELIER ST ends
21△Amour James
△Luppi Dino A
△Savole Louis T
△Macready H E
△Malouin George E
△Hellyar Thomas F
Thomsen Margaret
△White George K
26△Chabot Leonard A
△Haggerty J J
△Smithies F R
△Cutler Theodore
△Gowdy Clarence E
Hamilton Edward T Jr
△Trole Gilbert E
Vacant

NICHOLS (Indian Orchard) fr 276 Parker W bey Moxon (Right even)
14△Hendrix Alan W ◎
19△Coache Antonio J ◎
20 Tokarczyk J T ◎
32△Belanger Antonio ◎
39 NAGLE ST crosses
56 Dygon Ralph J
60 MOXON ST ends

NIMITZ fr 1280 Carew NW to 59 MacArthur Zone 4
4 Kennedy Stewart C
5△Frattesi Elliot H
6 Bowler Thomas J Jr
7△Pendergast John R
8△Skarzynski Stanley J
9△Wescott Lester V
10△Flouton Edwin W
11 Bouchard Wilfred
18 Landry John B
19 Sullivan Richard B
21△Rogers Stanley T
22△Del Negro M M Mrs
23△Vandenburg Raymond T
24△Stolpinski F J
25 Tessier George
32△Bennett William R
33△MacDonald M B Mrs
34 Gilbert T P Jr
35 Bornheim George H
36 Weirbrick R E Mrs
37 Duquette John E
38 Blair Charles R
39△Demerski John Jr
40 MAC ARTHUR ST ends

NOBLE fr 3255 Main E to 880 Chestnut (Right odd) Zone 7
7△(24)Mongeau Cecil E
△(25)Roy Charles E
△(26)Williams Stanley E
(27)Fogarty James J
(28)Booth Albert E III
(29)Yessin E Mrs
(30)Vacant
△(31)Champigney G A
11 (32)Barkycumb William
△(33)Martin K R
△(34)Lawler Joseph E
(35)Houghton Shirley A
(36)Fisher Anna
(37)Faucher Reo O
(38)McLean Bernard D
(39)Haffke C S Mrs
(40)Riley Helen Mrs
△(41)DeFilipi Joseph A
(42)Crowley Gerald F
(43)Daley Theresa M
17△(1)McDonnell J T
△(2)Ficker F H Mrs
△(3)Everton Willard E
(4)Clapper Victor W
△(5)Hebert Alexander J
△(6)Cameron Russell
△(7)Kirchherr William
△(8)Baillieul Kenneth J
18 Noble The apts
△Carpenter John H
△Desjardins Ida Mrs
△Griffin Eugene L Jr
△Lussier Ernest J
△Monat F V Mrs
△Plouff G L
△Lowell F G
△Warriner R O
21△Barnett Angus A
△Bourille Arthur F
△Hulett Helen S
△Sheehan P J
Sheehan E C Mrs nurse
22△Sullivan M F
△Garvey Edward J
△Cote Frank
Blanch Francis L
McNamara Duncan J
△Andranicos George B
Palta Flora G
△Schindler C E
24△Dussault R P
Lineberger Alfred
△Hinchy Francis E
△Bleau Theodore L
△Magnuson M R Mrs
△Walsh James R
Donaldson A G
△Peterson Robert W
25 Powers Thomas Jr

Noble—continued
Jackson Eva M
△Jautsch Alfred
Lemieux Ernest H
31△Bartlett E R
△Connor James F
△Douillard A D
△Brown Lilia G Mrs
32 Boyce N E Mrs
△Mahoney N F
△Petrie Norman
△Prouty L L Mrs
Tingley W B
△Gauthier Albert G
△Stanley Alfred G
△Stemmer Albert J
Hoady G M nurse

NOEL fr 555 Hancock E to 316 Oakland (Right odd) Zone 8
3△Vayas Joseph A ◎
5△Ball Karl H
7△Collins John J
9△Burnett George D ●
12△Whelan William J ●
13△Rees Owen
14 Vacant
15△Ellerin Myer ◎
16△Maynard Claude F ◎
17△Cape Russell C
18△Maynard C F Jr
19△Palkowski Walter F ◎
20△McDonald P T ◎
22 Vacant
23△Stahura Stanley ◎
25△Hedberg G A
26△Brown Russell G ◎
Stanton Leland J
△Sullivan J E
27△Bissell T R
29△Stuart James W ●
32△Letendre Romeo ◎
33△Noonan Howard J
34△Hollowell Everett
△Therrien Ernest J
35△Thomas Laura M Mrs ◎
37△O'Grady Joseph J
39△Greaney Walter C ●
40△Hood Alexander B
41△Kelly B Mrs ●
42△Arno Salvatore D ●
43△Gendron Raymond E
46△Shea Daniel D
△Youngs Albert C ◎
Youngs Mary V Mrs ◎
47 DOW ST ends
55△Valentine F S ●
56△Turner E B Mrs
57△Adams E F Mrs
61△Richardson A E ●
62△Lewis David H ●
△Lewis David H Jr
66△Lichter Samuel B ◎
67△Fitzroy Roland V ●
71△Springer D A Mrs ●
74△Robert Henry A ●
76△Middendorf Frank C
81△Balise Philip P
82△Grall Frederick ◎
83△Donoghue John F ●
84 Vacant
86△Cushman M A Mrs ◎
87 EUCLID AV ends
91△Anderson Edward G
93△Anderson August U ●
94△Raab Henry J ◎
97△Harrington G P ●
98△Lindstrom J M Mrs ◎
99△Hallam Donald G
100△Robbins Edward B
101△McTiernan T P ●
103△Cuneo John T ◎
104△Carey Anna C Mrs ●
106△Hefferon Patrick J
107 Belisle Oliver O ◎
109△Belisle Robert N
110△Hannon John F
112△Spagna Ciro ●
113△Lambert Lewis A ●
114△Tremblay M Mrs ●
115△Ball Alfred H
116△Casey James P
119 SHAMROCK ST crosses
124△Frogameni James ●
125△Miller Charles J ◎
126 Oppedisano Angelo
127△Stein Harvey A
129△Adornato John ●
131 Apicella Alfonso
133△Melo Pasquale A ●
134 Vacant
137△Beaver R A ◎

NORCROSS PL fr 163 Bridge E Zone 3
— N CHURCH AL (1st part) ends

NORDICA fr 15 Fairview pl N to Chicopee line (Left even) Zone 7
38△Holmes George ●

NORFOLK fr 373 Wilbraham rd S to 261 Middlesex (Right even) Zone 9
3△Beman Winfield S
7△Chapin Raymond E
9△McCormick H T ●
13 Ditzler William D
15△Merzgian Mary A Mrs ◎
△Nicol Alice J Mrs
17 Freitag Emil R
△Peat Raymond H
18△Dale William G ◎
19△Walmer Irvin G ◎
24△Hallstrom Everett I
28△McKeon D M ●
29△Machler Henry ●
30△Johanson N M Mrs ●
33△Patterson C A nurse
34△Kitwood N P
△Smith J F Mrs
35△Ragsdale L P Mrs
△McGuane Joseph T
36△Deming F E Mrs ◎
39△Leander S M Mrs ◎
Fields C nurse
△Derval George F
40△Winberg Frank L ●
43△Withee Joseph W ●
44△Dunbar Henry P
47△Sullivan Norman S
50△Holzapfel A I auto repr ◎
50r△Holzapfel A I auto repr
53△Topoozian H M ●
54△Lewis James W ●
59½△Ekberg L O ◎
60△Granger Nathan P
△Souklasian Onneg ◎
63△Sheehan F M ●
64△Warner R C Jr ●
67△Heath J M Mrs ●
68△Sherman George D
69△Foreman Arch R
70△Wood George L
83 MARLBOROUGH ST crosses
91△Bousquet Helene S
△Boyden Charles A
Francis Paul I
Pion Raymond J
△Tetrault N J
△Roberts Henry R
97△McKinney R F ●
98△Temple Norman G
99△McKinney H F
Vacant
100△Fell William J
103△Richardson Lewis O ●
104△Meaney Frank E ◎
107△Pierce Carson C ●
108△Perman J Ernest
110△Rodowick S F
113△Archidiacono Frank ◎
114△Waterhouse F T ●
115△Manley H E
117△Collins W O Jr ◎
118△Pepin Alfred J
120△Bailey Henry ◎
123△Walker Irving M ◎
124△Plancon E R ●
125△Phillips Roland E ◎
129△Eaton Mark S ●
△Eaton Lumber Corp
130 Howe George E ●
134△Stratton R L Mrs ◎
140△Wheeler Howard A ●
143△Galarotti Louis J ◎
144△Campbell Daniel ●
150△Fradet Lloyd W ◎
156△Bailey Irving B ●
158△Honeywell Lloyd B
162 WESTFORD CIR ends
170△Mahoney Anna C Mrs ◎
180△Bosworth G M Mrs ◎
188△Rosever Milo S ●
190△Bourn Harriet
192△Crothers Frank A
195△Angier Harris W
△Parker Raymond E ◎
196△Brown John F ●
201△Angelini John ◎
204△Jordan Grace C ◎
205△Armour Ralph A
209△Giles A H Mrs ●
210 Lundberg Howard G
△Manning Lucy C Mrs ◎
215△Lussier Joseph H ●
216△Harrison S Edward ◎
220△Webster Stephen B
221△Wilks Paul A ◎
222△Harlfinger C E
225△Way John P ◎
226△Selden John H ◎
229△Ingham I B Mrs
230△Peterson E A Mrs ◎
235△Pringle Bennett ◎
240△Clarke H Harrison ◎
241△Angelini Peter V ●
245△Case Roy S Jr ◎
251△Modig R A ●
255△Rolly Louis J ●
263△Wiel Theodore A ◎
271△Jones Percy ●

NORMAN fr 928 Carew NW to 45 Roy (Right odd) Zone 4
14△Caporale M C Jr ◎
Vacant
△Caporale J A ◎
15△Manna E mason ●
20△Wroblewski Stanley ◎
23△Merini Rio A ◎
25△Merini Elio J ◎
26 Journault R J ◎
30△DePasquale Carmine ◎
35 Adams John J ●
36△Ericson Oscar A ●
45 LONG TER crosses
49△Harriet's Doll House doll hospital
△McGee H P Mrs ◎
55△Moriarty F J ◎
56△Wellin Eric R ●
59△Karas Paul P ◎
60△Courtney F K Mrs ◎
△Courtney H nurse
66△Montest Fred A ●
69△Petrides Charles A ◎
70△Spagna Frank M ◎
76△Stebbins Wilfred ●
79△Cerloni Amedeo ◎
80△Vannini Carlo ◎
81△Granstein Leon
85△Rossi Emilio ◎
86△Liakopoulos P Mrs ◎
△Winter Alfred
89△Douzuk Michael P
95△Tarducci Gaetano ●

NORMANDY RD fr Park dr S to Longmeadow line Zone 6

NORTH PL fr 1 Fulton ct S to Riverside rd Zone 7
— FULLER CT ends
— BOUNDARY PL ends

NORTH BRANCH PKY fr junc of North Branch Park and Breckwood cir NE to 614 Parker Zone 9
371 Rogers Raymond H ◎
397△Scougall R J ◎
— Meyer Arthur R ◎
409△Plumb John B ◎

NORTH CHATHAM fr 109 Edgemont E to 31 Chatham Zone 9
5△Lacey F P ◎
6△Croke John P ◎
11△Bertrand Arthur ●
14△Gourley William ●
17△Pratt Walter F Jr ◎
18△Ellis George P ●
24△Hachadoorian G builder ◎
25△Phaneuf Armand P ◎
34△Kulungian M O Jr ◎
36 CHATHAM ST ends

NORTH CHURCH AL fr 1765 Columbus av NE to Norcross pl and fr 1594 Main NE to 20 Stearns sq and fr 21 do NE to 156 Chestnut Zone 3
31 BROADWAY crosses

NORTH HOOD fr 1246 Bay NW to B & A RR Zone 9

NORTHAMPTON AV fr 105 Wilbraham rd S to 328 King (Right even) Zone 9
5△Moores James H ◎
△Moores A S Mrs furn rms
13△O'Malley Ralph H ●
14△Hayes Lillian M Mrs ●
△Hillcrest Convalescent Home The
18△Kellogg James G ◎
19 Porter Charles
△Terault George C ◎
26 Ferrigno V F ◎
31△Main Percy R ●
38 Vacant
43△Beauregard N E ◎
49△Phillips Clara H ●
50△Lerden F E Mrs
55△Donnelly H A ◎
58 Merriman James I ◎
△Stewart G F Mrs
Gale Paul H
60△Hardy C S ◎
Prior Gordon H
61△Bedard John A ◎
66 SOUTHAMPTON ST ends
67△McCullough James ●
71△Martin H B Mrs ◎
72△Swan Willard F ●
75 Heathcote M E Mrs
△Rushlow Norman J
△Coburn Stuart R
76△Cabana Gaston A ●
Vacant
80△Griffith Ellen L Mrs ◎
△Miller Fred C ◎
Vacant
83△Basiliere Eugene J ◎
84△Bousquet A M Mrs
Larson John A ◎
Larson Rose M Mrs ◎
85△Considine William T
△Mack M K Mrs ●
88 Gainley Catherine Mrs
△Hackett H L ◎
△Raffenetti John
91△White Claire E Mrs ◎
94△Trudeau Catherine C Mrs ◎
95△Cummings G M Mrs
97△Cullen Gertrude T
99△Foy Herbert J
100△Hayden J Clark
△Rolston J A Mrs
101△Taupier H D ◎
107△Laughlin Ida E ◎
108△Patrell S Edith ◎
109△Dexter Mary J Mrs ◎
110△Kendall C A P
111△Cebula John J
114 BEVERLY ST ends
115△Odato A J Jr ◎
117△Brittain Royal F
118△Hatch Anna J Mrs ◎
120△Harling Joseph A
121△Saliba Lillian Mrs
△Starr John A ◎
△Thomas Peter
124△Bastian Burt H ◎
Goodrich James H
△Parker Ethel L Mrs
130△Bowler James L
△Wynne Patrick G ●
Vacant
134△Berthiume O A
139 GUNN SQ begins
140△Blanchard Robert ◎
△Pelletier Ernest J
146△Cannon Maude E Mrs ◎
Vacant
150△Mackey Charles
△Maher Patrick J ◎
156△Harentjens Josephine C ◎
△Rackliffe C W
△O'Connor Catherine E
157 GUNN SQ begins
162△Harrington William F ●
164△Ray M E Mrs ◎
166△Ford Raymond F
170△Fitzgerald J J
171△McCormack Bernard D
△McCormack R A Mrs ●
172 Fitzgerald K T ◎
174△Rodak Stanley J ◎
175 Young Andrew K ◎
176△Donahue Allan J
180△Kelias Stephen J
181△Curran Susie L ●
182△Jeffes Christopher ◎
183△Lynes Thomas P
184 Cadder Howard E ●
185 Begley John J
186△May Robert A
187△Pollard John J ◎
188△Moore Edward J
189△Fitzgerald James J ●
190△McCarthy Daniel J
191△Fitzgerald John F
192△Tancredi M Mrs
193△Rubin Jack
Landusky Frances L
194△Hayes M E Mrs
195△Hedge Everett G
197△Mayforth Mary C Mrs ●
198△Kane Mary L ◎
199△McIntire Harry A
200△Geck Mario
202△Doyle Frank M ◎
203△Lynch Mary A
204△Dunphy Edward J
205△Lynch Thomas A ◎
208△Johnson John A ●

NORTHUMBERLAND fr 520 Alden N to 874 Roosevelt av (Right even) Zone 9
8△Samson Paul A ◎
15△Wheeler Rion T ◎
16△Wing R Leonard ◎
20△Melville G Donald ◎
25△Rice William B ◎
26△Perkins H L
29△Moffatt Russell R ◎
31 CARNAVON CIR begins
36△Brulin Olaus L ◎
85 Vacant
92△Falzone D A ◎

NORWOOD fr 552 Main W to 17 Hanover (Right even) Zone 5
7△Crandall Motor Sales Corp
13 Bulat Karol L
Vacant
17△Dassatti Guido D ◎
Robinson Earl H
20 Bedore Robert G ◎
21 Privee Leon A
Gauthier William
22 Marini Dante S
24△Gioscia Ettore C ◎
25△Lombardi A A
Stenta Cassinero ◎
26△Bianconi Alfonso
28△Maroney G F ◎
32 Wood Alfred
34 Laino Louise ◎
40 Vacant
47 COLUMBUS AV crosses
55△Pecetta E Mrs ◎
59△Framarin A Mrs ◎
60 Norwood The apts
△(1)Lowry Paul V
(2)Bregoli John
(3)King Peter J
△(4)Calvanese Andrew A Jr
(5)Whitney Ella P Mrs
(6)Partyka Walter
△(7)Loiselle Kenneth F
△(8)Basile Pasquale E
61 Siciliano A F
63 Grimaldi Anthony L
65△Grimaldi Gaetano ◎
66 (1)Patson Peter M
(2)Thomas Bernice M Mrs
(3)Vivenzio Rosalina Mrs
△(4)Surrett Dorothy M Mrs
△(5)Grimaldi Louis
(6)Kulpinsky T F
(7)Rubino Michael
△(8)Kubik Robert J
69△Sullivan M V Mrs ◎
70 (1)D'Angelantonio Carino
(2)Maggipinto John V
△(3)Ragone Salvatore C
(4)Plourde Arthur
△(5)Staltare Carmela Mrs
△(6)George Platon A
(7)Panetta Michael D
(8)Sullivan Marie D Mrs
73△Votava Daniel J
75 Smith Raymond P
76△(1)Borelli P A Mrs drsmkr
△(2)Walsh Martin
△(3)Graziano Arthur J
(4)Consolini John
(5)Hargraves Mary L Mrs
△(6)Pfisterer Margaret T Mrs
(7)Pfisterer Robert M
△(8)Mort Raymond A
80r Davis & Daggett Co garage
83 D'Amato Alfred
Vedovelli Alessandro
86 DeBonis James V
△DeMaio Giuseppe ◎
87△Brennan Raymond A
89 Ardizoni Joseph F
90 Dion Richard H
△Menard A A
LaFlamme Joseph E
91 Bonini Anthony
93 Clark George J
Picano Michael
Gagne Leo Jr
△Flora Daniel A ◎

NOTRE DAME fr 1461 Carew E bey Littlejohn to 108 El Paso Zone 4
13△Regan John J ◎
20△Koneitik Raymond ◎
23△First Edward ◎
35 Vacant
47△Moodie Robert ◎
48 LITTLEJOHN ST ends
60 Wade Donald E ◎
63△Spaulding R E ◎
66△Voresky Robert E ◎
69 Signano Lucy Mrs ◎
74△Grieco Anthony V ◎
77△Fabry Edmund J ◎
80△O'Dell Stewart W ◎

NOTTINGHAM fr 652 St James av NW to 919 Carew (Right odd) Zone 4
17 ALPHA ST begins
21△Scott John R ◎
31 Boncarati A L
33△Scully Francis G ◎
Doyle Irene
41 LEHIGH ST begins
65 MERRIMAC AV begins
81 Strugnell Michael J ◎
90△Zawacki Carl W ◎
91 SAVOY AV begins
95△Meses Orin L ◎
99△Bortle Richard I ◎
100△St Peter H N ◎
103△Blakesley R W ◎
105 Blakesley D W

Nottingham—continued
106△Taft Victor H ◎
113 Bohemier Edgar H ◎
115△Bohemier L E
119△Albrecht George Jr ◎
120△Fahey John S
121 Murphy James J ◎
123△Smith James A
125 Armida Charles
127△Panighetti U C ◎
133 DREXEL ST begins
147△Gardzinski N Mrs ◎
157 EDDY ST begins
197△Guidetti Natale ◎
△Gilman Conant R
211△Gatti James J ◎
220△Robbins Lucia M Mrs ◎
228△Cooman Michael L ◎
236 Lucia Anthony J
242△Kowalski Richard F ◎
247△Pepe Louis J ◎
248△LaBounty Thomas J ◎
251△Demopoulos Peter ◎
253 Narreau Elmer J
△Naborhood Store grocers
254△Wilk Henry ◎
255 McBRIDE ST begins
260△Palazzesi A contrs ◎
266△Serra Emidio A ◎
279△Spellopoulos T Mrs ◎
281△Mears Harold A
285△Lolos Speros N ◎
288△Aloris A auto repr ◎
289 GRIFFIN ST begins
299△Wynne W J ◎
△Wynne William J & Son plumbers
305△Wynne James F ◎
310△Sexton N J Mrs ◎
314△Horney William W ◎
315△Siatelis Louis C ◎
323△Keating James C ◎
330 LITTLETON ST ends
333△Fitzgerald John J ◎
339△Regan Edward J ◎
343△Gallivan E E Mrs ◎
346 Coughlin M F ◎
349 WILSON ST begins
350△Keyes William D ◎
355△Berezesky Peter F ◎
358△Hall Arthur N ◎
359△Welch Thomas ◎
360△Alexander Paul F ◎
365 Tongue A M Mrs ◎
366△Austin Bernard L ◎
369 O'Neill William P
370△Andrewes Theodore A ◎
371△O'Shea Jeremiah J ◎
375△Glover Chester L ◎
Milne Charles
378△Papadopulos George ◎
379△Panagotopulos Nicholas ◎
Philipoulos James
380△Sullivan W F ◎
383 Vacant
384△Frazier Harry G ◎
385 O'Sullivan M F ◎
389△Murphy John J Jr
390△Susan Demitry ◎
391△Murphy Hannah T Mrs
395 Bigbee Bessie Mrs ◎
396△Mitchell Joseph A
△Mitchell Michael A ◎
397△Gibbons James M
399△Kelliher William J
400△Garneau Raoul ◎
401△Kelliher D J ◎
403△Babcock John P
405△Lynch Robert J ◎
Moriarty Patrick J
408 Good Llewellyn J ◎
409△Forgue George C ◎
410 Vacant
413 Surprenant Alfred ◎
Vacant
415△Roberts Arthur ◎
420△Allen Frank P ◎
421 Forsyth Frank
423△Ouimet E L Mrs

NURSERY fr 384 Liberty N to 135 Stafford (Right odd) Zone 4
34△Star Garage
38△Watson Robert
40△Elliott F armature re-winding ◎
44△Mahoney Catherine C Mrs
45 Ghidoni Aldo J
△Modlish George
46△Brown Ann M
△O'Connor Thomas M ◎
△O'Connor Thomas
47 Tuble Harold C
50 Sevila John M ◎
51 Novak Bronislaw M
△Manfrade Alphonse
52 Sevila Joseph M
53△Mastrangelo Joseph A ◎
67 FRANKLIN ST crosses
81 DUNN ST begins
82 HALSEY ST begins
94△Doyle John F ◎
102△Springfield Reo Inc autos
103△Kalan Textile Waste Co
115 STETSON ST begins
116△Doyle F A trucking ◎
124 FOSS ST ends
125 Rhodes Troy S
127△Gregory Stefania Mrs ◎
131△Snow Dorothy I
133 Pelland Victor R
136△Seven-Up Springfield Bottlers Inc

NYE fr 561 Carew SE (Right odd) Zone 4
15△Carr Lester J
17△[illegible] Arthur J ◎
19 Begley James ◎
21 Martin Thomas F
25△[illegible] John
27△[illegible] H S Mrs ◎
29△Keane Maurice ◎
31△Cavanaugh James N

OAK fr 565 State S to 115½ Walnut (Right even) Zone 9
3△Burns Richard J
5 St James The apts
△Jones E R Mrs
△[illegible] Louis A
△Bello Salvatore A
△[illegible] V A Mrs
△Gallagher L M Mrs
△Atwood C V Mrs
△McArthur E A Mrs
△(2)Colby Harold A
7½ Doden Merrill W
9 Vacant
9△Lincoln Annex conf
11 Ward Alexander
11½ Toy Chin laundry
13△Ann's Spa conf
15½ Jubilee Music Shop
17 Mason Kenneth D
Kutsamanis Peter
△Howard Lucille
Dixon Albert
19△Gilbert's Market grocers
19½ LILLIAN ST begins
23(1)Moskal Frank
△(2)Fuzzini Rhoda Mrs
△(3)Ryan Thomas E
(4)Sullivan Leona J
(5)Graeff Elizabeth M
△(6)Averill F J
△(7)Manning J P
(8)McDonough T F
30△Nalle E E Mrs furn rms
33△Dunbar Community House
34△Baxter Ralph E
34½ CHARTER AV ends
36△Fraher Fred
△Giannini Dominic J ◎
36r Dowler's gold beater
44△Hitchcock Harold W
△Miles Raymond A
44r Vacant
47 House of God Pentecostal Church The
Snead Sarah
50△Gerretz Helen K Mrs
△Corbell W H
52△Bliss Hazel E Mrs
△Moran George A
53 Geoffrion Harvey H
△Bouffard D Mrs
54 DYMON ST ends
55△Cruse Elsie A Mrs
56△Pernice Orello F
57△Degon Howard H
△Comstock Leon W
58△Pernice Vincenzo ◎
59 UNION ST crosses
63 Childs Mabel F Mrs ◎
△Slomski Eugene M
64 Strickland School
67△Carson Benjamin E
△Porter Ralph L
73△Castle F H trucking ◎
74△Baker Raymond B Rev
78 Faith Baptist Church
Oak Street Bapt Church
79△Faust William J
△Conners B C Mrs
Maratta Nicolas
△Pooler Alfred V
79½ QUINCY ST begins
81△Murray Ida S Mrs
82△Sheehan C L Mrs ◎
86△Patrie V M Mrs ◎
McNanley Raymond J
89△Bellair Realty Trust Co
△Hinson J E
90 Langley Charles
△Thomas Walter L
△Davies Lulu R Mrs
91 ORLEANS CT ends
94 Mercure Alfred S
△White Frederick A ◎
95△Hatchett Milas F
△Johnson Robert I
△Jones Frederick E
△Stoklen Horace S J ◎
100△Fairchild T I ◎
101△Jones Henry T
△Weaver James V
107△Norman's Real Cleaners
113 TYLER ST begins

OAK (Indian Orchard) fr ½ Water S and SE then E to 284 Parker (Right even)
—△B & A RR freight depot
[illegible]
△Barnum L E ◎
18 Vacant store
19△Post Office (Indian Orchard)
23 CENTRE ST begins
32△Carlisle Hardware Co
32½ Vacant store
(2)Kukla A A
(3)Gendreau Joseph
△(4)Brunelle A D Mrs
△(5)Bolduc Edward A
△(6)[illegible] Clarence M
△(7)Mosher Nelson H
△(8)[illegible] Fred
33 MAIN ST crosses
34½ Vacant store
35△City Dye Works
36 Highland Co-operative Bank branch
△[illegible] Bros Co hdw
36½ Jamizian J G shoe repr
37△New England Tel & Tel Co collections
△Pieczarka Frank T
△Western Massachusetts Electric Co collections
Krynicki John
△Spfd Gas Light Co collections
△Trombly's conf
38△Riordan J J delica
38½ Grochmal F S watch repr
39 K of C Hall
39½ CATON LA crosses
40△Morrissette E J barber
41 Philip R Jr baker
43△Mastalera Stanley F
44△City Library 10 branch
45 Vacant
47 Wallace Clifford J
49 Denault J F Mrs
53 WORCESTER ST crosses
56△Kustwan Louis W
57△Kustwan Andrew S ◎
59△Flebotte William T
61△Labine Romeo A
Daigneault Joseph A
62 Gregoire J B tailor
62a Vacant
63 Kavanagh J P ◎
Vacant
68△Carr J J dentist
70△Bruner John W Jr
△Flynn G C MD
73△[illegible] Napoleon N
Laramie A B ◎
Laramie N M Mrs furn rms
74△Hill William R Jr
△Seaver M L Mrs ◎
78 Riordan J Joseph
△Riordan M L ◎
79 Carlson Gustave G
△Duplessis L R ◎
81 HAMPDEN ST crosses
83△Monahan D A ◎
△Monahan Francis T
84△Colwell Carl H ◎
△Couture Leonard J
87△Rivers Willard N ◎
97 American Legion Post No 277 Emergency Ambulance
△Indian Orchard Fire Station
98△Griffin James J ◎
Vacant
99 BERKSHIRE ST crosses
101△Bell James H
103△Doolan Helen R Mrs ◎
107△Morrissette R E ◎
114△McIntosh James W ◎
118△Remington P A ◎
121 HAMPSHIRE ST crosses
135 ESSEX ST crosses
140△Duggan John J
141△Robbins Frederick D ◎
145△Callahan C L MD ◎
151△Malcolm Vincent T ◎
152△Colwell Roy P ◎
△Crofoot Carlton M
156△Roy Fred ◎
△Roy E J MD
157 CORTHELL ST begins
160△Vartanian N O ◎
Belleville A J
166△Davis E C Mrs
△Peck Milton A ◎
167△Bissonnette P L ◎
170△Trombley Walter T
171△McIntosh James S ◎
172△Cichaski Stanley R ◎
Berube Octave
179△Derderian Helen Mrs ◎
△Derderian Harry
180△Brown Pearl C ◎
186△Lanckton E C Mrs ◎
△Nahlovsky R J
△Wiley Acton
187△Lakeas Daniel A
189 Labonniere Philip ◎
190△Glancey M Joseph
△Ward John J
△Boyer Henry
194△McIntosh Walter W ◎
△McIntosh Jane Mrs ◎
204△Juppenlatz M G ◎
△O'Connor Raymond M
205△Chabot R L ◎
206△Wilkinson T A
212△Kirkland Thomas H ◎
219 GOODWIN ST crosses
220△Converse Cyrus H ◎
227△Ferris Mary ◎
229△Bollard Adelard J ◎
234△Bengle Victor N ◎
235△Socha Frank J ◎
244△Bell William M ●
245△Luczek Walter ◎
251 FERRIS ST begins
252△Bollard William G ◎
253△Phelps Elmer T
255△Hughes William R
257△Borsa John ◎
258△Kamuda Henry J ◎
267△Nevins Daniel ◎
270△Faust Adrian G
271 WING ST begins
276△Atchinson W B ◎
277△Kamuda P K Mrs ◎
286△Cole E James ◎
288△Arnold George J
290 Phaneuf Edouardina Mrs ◎
340△Duquette Alfred ◎
Machnik Louis
350 ODESSA ST ends
475 B&A RR crosses
476△Bollard A Sons Inc bdg materials
495△Bollard A Edward ◎
501△Nichols Wesley E ◎
503 NAGLE ST begins
509△Graves Earl L ◎
515△Martin Harvey W ◎
520△Ledger Harry R ◎
521 Trombly David R ●
527△Wrenn Edward M ◎

OAK GROVE AV fr 992 State NE to 457 Bay (Right odd) Zone 9
8 Alcazar The apts
△(22)McGown H G nurse
△(22)McGown J M Mrs
△(23)Cooley Flora E Mrs
△(24)Strom Esther E Mrs
(25)Lovell Leland N
△(26)Hoyt Helen B
△(27)Lewis Elias D
△(28)MacDowell E M
△(29)Hopkins William P
△(30)Smith L M Mrs nurse
△(31)Lawlins H W Jr
△(32)Kuehn C E Mrs
△(33)Delskey Mary R
12△Hallett & Peterson auto reprs
18 Vacant
20△Corliss William H ◎
21△Cassin P P Mrs ◎
22r△Rogers Derwood B
24△Paine Herbert D ◎
31△Bugbee S V Mrs ◎
36△Manning Herbert A ◎
37△Hastings Ralph W ◎
41△Baxendale Ernest ◎
45△Collins Helena M ◎
46△Wolk Elliot S
△Savage William C ◎
49△Dun-Rite Coat Apron and Towel Supply
△Kenney M E Mrs ◎
50△Lowe William S ◎
54△Thorndike C L ◎
55△Lunden Harry M ◎
59△Jocelyn E K Mrs ◎
60△Finney Howard D ◎
61△Jocelyn D W
64△Toelken Donald W ◎
65△Schenck Jules D ◎
△Beckman John C
68△Hoban Flora W Mrs
70△Burke William L ◎
71△Tyler Robert H
△Halstead Leroy W
74△Peterson Hilda A Mrs ◎
△Peterson Hilmer E upholsterer
Pratt Roy
74r△Peterson H E upholsterer ◎
75△Wiesel Charles A ◎
78△Lawlins Harold W ◎
80△Duffy Frederick W
81 SHATTUCK ST begins
84△Junior Harold L ●
86△Junior Charles E
87△Rogers Lenna B ◎
88△Cote Adrien L
△Martin D L Mrs nurse
△Martin John E
△Strain Joseph F
91△Dickinson R D N ◎
93 Knox Paul W
95 KENYON ST begins
102 BURR ST ends
106△Barbalian P G conf
△P O Sub Station No 29
108△Appleton Bros meat
112 Vacant store
125 LEE ST begins
128△Gardner Charles H ◎
△Forsey Isaac K
134△Gorham Howard H ◎
138△Modie E E Mrs ●
139△Bolton Arthur G
141△Balder Stanley ◎
142△Meaney Mary Mrs
143△Sazanis Margaret B
144 Sheehan James J ◎
145△Conlin James F ◎
148△Wiesel William E ◎
149△Noble Frank S
150 Kortum Paul E
151△Lynch Cecelia M ◎
△Stevenson Leon C ◎
Vacant
154△Tapas John M
△Allan George M
155 Wall Thomas
157△Ethier Roger E ◎
△Whitehead Robert S
158△Bauer E S Jr
159△Gaines Donald W
160△O'Donnell James T ◎
161△Hutchins Carlton R ◎
162△Howe Gilbert S ◎
164△Bellefleur A T
165△Collings Albert ◎
△Tardiff Charles A
Vacant
168△Fabian Agnes B Mrs ◎
169△Piligian Haig K ◎
170△Johnson Newell B
171△Blair Alexander
172 Paol Aaron O
175△Olbrych Albert A ◎
176△Corrigan Frank H
177△Fisher Herbert W
179△Rogers Alice R Mrs ◎
180△Bisaillon Eugene J ◎
181△Greene Daisy E Mrs
△McGregor Robert W
182△Pappas Dianne
184△Shea John F
185△MacFarlane E R
186 Shea Francis A
187△Shea Joseph M ◎
189△White J E painter
Vacant
190△Orban Stephen M ◎
191△Burrows Harland E ◎
192△Warner Gerald S
193△Bruno Joseph
△Small Lloyd W ◎
195 Dearden Sidney A
196△Widenor Warren Y ◎
199 ACORN ST begins
200△Ryder C W ins
203 McDonald Charles
△McLeish Frank D ◎
205△Gaudette Joseph ◎
206△Simmons W G ◎
207△Gridley Charles L
△Gaudette George R
209△Baranowski A T
210△Flynn Lawrence J
211△Deardon Harold E
212△FitzGerald M V ◎
214△Tilden David E
215△Belden Herbert T ◎
216△Harding John A ◎
219 Quance Leon F
220△Benson William H
221△Kwiatkowski F J
△Kwiatkowski Robert
222△MacNayr Mildred N Mrs
△Pond Arthur M ◎
224 Paton Archibald K ◎
Trepanier Roy J
225△Hand Lawrence H
△Holley Frank M
△Kyriacou George M
△Vredenburg M A Mrs
229△Budden David E
230△Sackett Edward R ◎
231△Ozsajes Joseph ◎
235△Chasse Stephen J
237△Webber Frank A ◎
239△Tormey Hubert A
241△St Ledger Mary L ◎
243△Cleary John M ◎
245△Hildreth Lloyd R

Oak Grove Av—continued
249△DeWitt Andrew C
251△Rohan Carl E ◎
261△Bordeau Chester A ◎
△Star Gauge Co Inc tool mfrs
265△Wallace Joseph E
△Dugan Albert P
271△Bailey George L ◎
△Brunton Flora E Mrs
Brunton Thomas E
△Jerreld Kenneth C

OAK HOLLOW RD fr 2001 Parker E Zone 8
33△Saunders Maynard O
34△Demas Charles P ◎
44△Casey William R ◎
53△Clough John H ◎
61 Vacant
71△Naurison Morton S ◎
72△Brown Thomas B ◎
81△Larder Hugh M ◎
91△Carlson G C F ◎
110△Wright Charles V ◎
115△Sherbow Heinz J ◎
121 FOREST HILLS RD crosses
135△Morse Richard H ◎
136△Calhoun John W ◎
158△Heim Henry ◎
168△Allen Dwight H ◎

OAKDALE fr 1191 Page blvd S to Cottage Zone 4
— TREMONT ST begins
33 Vacant
— B&A RR crosses
34△Ayles B Mrs ◎
Vacant
— FITZGERALD RD crosses
38 Dziedzic J Mrs ◎

OAKHURST fr 151 Freeman av NE to 20 Pembroke Zone 4
5△Dineen Patrick F ◎
12△Letendre Ernest J ◎
31△Dineen Patrick F ◎

OAKLAND fr 354 Sumner av N to 18 Allen (Right odd) Zone 8
9△Donovan J A ◎
17△Congregation Kodimoh
29△United Hebrew Schools
Spfd Hebrew Day School
35△Forest Park Center social settlement
39△Hogan Cornelius J
41 All Saints Epis Church
62 GARFIELD ST ends
81 BELMONT AV crosses
—△City Library Forest Park Branch
85△Tatnam Stamp & Coin Co
92 Vacant
94△Burt F R Mrs
△George Louis J ◎
95△Stacy Robert E ◎
100△Electric Roto-Rooter Sewer Service
△Faulkner Harold J ◎
101 LaFond Doris A Mrs
106△Dalike W A trucking ◎
107△Bourbeau M E drsmkr
△Bourbeau Wilfred J ◎
Bourbeau B J carp
109△Robinson E K Mrs
Perna Ele
△Moore Mary A
△Wilcox Clayton J
△Prendergast J E
△Stevens N T Mrs
△Wright V C Mrs
△Curto John A
109½△Ouellette R E
Haunton Charles K
O'Keeffe Kathleen M
△Feeley R B
△Thelen Gustav A
△Welsh Minnie
△FitzMaurice W F
△Robinson Kenneth
111△Houlihan K M
△Marion N A Mrs drsmkr
△Zerwitz Herbert
△Wilcox Alice Mrs
Sinclair T H
Hill Robert S
Taylor George F
△Dalecki George C
113△Aldrich E T Jr
△Sherry Claude E
△Stephens Margaret E
△Randall Erma A
△Wright Donald G
△Dearborn Harry E
△Kresock Joseph H
Rochford Robert K
117 Vacant
120△Hood H P & Sons Inc milk
121 Williams Anna Mrs
△Farrell John J
125△Ely Gertrude Mrs
△Enos Raymond J
125r△Oakland Garage
128△Savoie V V Mrs
△Riley Francis J
131△Cabana Raymond G ◎
△Stevenson Alvin J
135△Harder Milford D
136△Stevens Thomas ◎
147△Strandberg A carp ◎
143△Elwell Ralph F
144△Ascioti Samuel N ◎
146△Park Decorating Co
148△Foley G trucking ◎
149△Reed George M ◎
150△Noffke Paul A
152△Dunn K L Mrs
155 Drouve Robert
△Lamberton Robert A
Kemp Frederick J
△Santanello Thomas S
△Nickerson R K
△Lynch Vernon L
156△Siniscalchi M J
157△Burrell Stanley C
158△Siniscalchi Vincent J ◎
159 LeGault Conrad J
160△Lazzarra Ralph
162 Phillips Robert M
163 Laffey L I barber
165△Sunter W F druggist
167 DICKINSON ST crosses
173△Engine Co No 3
△Hook and Ladder Co No 3
176△Beauty Mark
178 Progressive Farms Co engs
180△Gamiles Costas G
△Turgeon Louis L
△Sheldon Edward H
△Jacobs Donald J
△Cohen William
△Ellopoulos George A
182 Romas Cleaners
185△Ryan Thomas F
△Butler John R
Flynn Philip W
△Daley James J
△Thomas A J
Sheehan John J
Vacant
188△Bradley Rose Mrs ◎
Hebert Edna L Mrs
191△DeWitt Joseph C
△Oberg I M Mrs
Talbot J B Mrs
Okren Fritz
△Tourgee William T
Schulikow Alexander
192△Clark Matthew J ◎
△Williams Catherine A Mrs
195 BLOOMFIELD ST begins
198△D'Amato Gaetano C ◎
△Caporale Thomas J
201 Marchese C Mrs ◎
202 Maggi William A
203△Marchese Alfred P
△Marchese Frank
204 Clapper K S Mrs ◎
Begley John J
205△Colaneri Benigno
207 DiBiase Filippo
Lalli Paul A ◎
208△Cantor Max ◎
Spencer Richard T
△Detka Anthony
210△Calabrese Gennaro ◎
211△Danenza Umberto ◎
212△Vivian Paul J
213△DeNucci William J
△Danenza Francis
217△Boileau Francis M ◎
218 Ballard Gladys M Mrs
△Ross Edwin A ◎
219 Boileau M F
222△Cullen William B
△Hanifin E Mrs
225△Gay W Hartley
△Montgomery J L
△Parker Willis C
Warner Richard B
△Oake Harry L
228 Parver Gertrude A
△McMaster J T
230 Crevenale J A ◎
233 Clark Randell R
235 KENSINGTON AV begins
236 Fitzgerald F J ◎
△Roy Anthony E
246△Belhumeur Adelard P
△Maurer A R painter
247△Craven Albert F ◎
251△Fimognari J J Mrs ◎
Maiolo J J
253△Lovett Thomas J ◎
254△Cocchi Peter J
△Sullivan George R
255△Lovett Bernard J
258 Vacant store
260△Dotty's conf
261 Henson Arthur M
Pafumi Frank J
Smith Kathleen Mrs
267 ORANGE ST crosses
274 Randall Fred H
276△Oakland Street Market
278△Klara-Hairstylist
283△Nagler Elsa K ●
284 Shakour Lydia M
△Hassapelis C J barber ◎
△Lovely Lady Beauty Salon
△Frentzos Ethel F Mrs
△Ellopoulos Milliades
△Speiser Max
△Shaporik Louis
△Leonard Hazel L
290△Albano John J
Kochanowski S F
△Santaniello John J
McGuiness Bernard F
291△Castle Dorothy M Mrs
△Martin M R
294△Flathers D E
△Gilbert George V ◎
△Twine Henry J Jr
△Forcinel Anthony D
298 Flathers Paul L
△Patnode Joseph L
△Weyant Emerson B
△Patnode Stuart H ◎
299△Ballatore A Mrs ◎
306△Perkins Alvah L
△Boudreau Henry V
△Bourgeois L Mrs ◎
△Gaudette Clara C Mrs
307 Raggetta F J ◎
310△Labay Arthur F
△Murray William D
Benoit Paul
△McMahon Harry J
311△Boudreau Arthur W ◎
315△Smith Adelbert R ◎
316 NOEL ST ends
320△Hogan F L
△Parsons Ernest W
321△Hawn Norman J
324△Norman H nurse ◎
325△Dalmolin Dominick Jr ◎
328△Gaudette V J ◎
334 SHAMROCK ST begins
335△Barnard Donald B
△Mullen R P
Maris Charles E
341△Shea Walter P
347△Crate Harold L ◎
351△Creanza Michael ◎
355△Simon David
357 Simon Henry ◎
361△Murphy Edward C ◎
365△DeWolf Edwin E
367△DeWolf Carl B
△Howard Hartley J
371△Mominee Leo A
373△Frederick Bruno E
375△Serafini Louis
377△Stibolt Hans P
381 Vacant
383△Ferrara Rose Mrs ◎
387△Bodurtha Donald A
△Porter Milton F
△Williams E P Mrs
△Franklin L W
△Huggins Mary Mrs
△Reavey Richard P
393△Gauthier T J ◎
397△Brouillette Emile A
Short George J
399 Soulliere Charles E ◎
409△Weed Latona B Mrs ◎

OAKWOOD TER fr 737 Bay SE to 62 Aster (Left odd) Zone 9
3△Iverson E M Mrs ◎
17 Anderson Mathilda ◎
37△Walker G C chimney cleaner ◎

O'CONNELL fr 1285 St James av NE to 34 Atherton Zone 9
47 ATHERTON ST ends

ODESSA (Indian Orchard) fr 285 Pasco rd E to 250 Oak

ODION AV fr East Longmeadow line N bey Tulsa Zone 8
— MOULTON ST crosses
— TULSA ST crosses

OGDEN (Indian Orchard) fr 1103 Berkshire av SE to Lake dr (Right odd)
3△O'Brien Frederick J ◎
4△Lelievre Joseph A ◎
5△Coen Floy B Mrs
7△Hewey Perley J ◎
12 Vacant
19△Hadenchuk J G ◎
26 Vacant
27 Vacant
△Stich & Sons contrs
34 Vacant
35 Hyland Lawrence G ◎
40△Evans John A Jr ◎
41 Vacant
46 Vacant
47 Vacant
54 Vacant
55 Vacant
62 Vacant
63 Vacant
68 Vacant
71 Vacant
76 Vacant
77 Vacant
84 Vacant

OKLAHOMA fr W of 951 St James av E to 108 Redlands (Right odd) Zone 4
1△Christensen A A Mrs ◎
19 ST JAMES AV crosses
59△Reeves A E ●
60 FORDHAM ST ends
73△Doake James A ●
74△Lemanis Stephen N ●
79 Latour Napoleon H ●
80△Croft Theodore C ●
87△Assarian N H ●
91△James Burton L ◎
94 MARQUETTE ST ends
97△Morini Raffaele ◎
103△Savides Kiriacos ●
109△Bewsee H H ●
110△Mari Edward L ◎
111△Rankin Harry G ●
114△Callahan Claude J ◎
118 HOLY CROSS ST ends
123△Chrzanowski Stanley ●
124△Dimm John E ◎
127△Kane Philip D ◎
130△Hughes James F ◎
133△Kane Edward F ●
134△Morris Waldo ◎
137△Card Norman C ◎
140△Stead Joseph C ◎
144 GEORGETOWN ST ends
147△Markechnie A G ◎
150△Hart Robert A Jr ◎
164△Pepin Roger J ◎
159 EL PASO ST crosses

OLD ACRE RD fr 1241 Parker S and E to 2013 Wilbraham rd Zone 8
6 Citizens Hall
17 Hay Gilbert A
30△Ashton G A Mrs ◎
Granger F A Mrs
31 MILL POND RD begins
37△Morehead T T photographer ◎
91△Grogan John M ●
106△Paul Lester A ◎
111△Murray Thomas J ●

OLD BROOK RD fr 150 Plumtree rd N bey Roanoke rd to Dennis Zone 8
16△Normandin A F ●
31△LaPlante Kenneth L ◎
32△Vigeant Adelard J ◎
39△Lanius Charles H ◎
40△Mahoney Dennis J ◎
46△Willard W S ◎
47△Cokkinias Nicholas J ◎
52△Enright Edward F ◎
53△Barr Edwin C Jr ◎
60△Stevens Frederick A ◎
61△O'Neill Joseph M ◎
68△West Harold F ◎
75△Woods Elmer H ◎
82 ROANOKE RD begins
83△Nystedt Leonard E ◎
91△Jeske William F ◎
96△St Claire William H ◎
97△Russell Nicholas R ◎
104△Foster Donald J ◎
110 Vacant
113△Legris Fernand C ◎
118△Scanlon John J ◎
121△Smillie Harold B ◎
126△Dowd James P Jr ◎
127△Cullinan George T ◎

OLD FARM RD fr 81 Emmet N to 70 Emerald rd Zone 8
120 EMMET ST ends
123 Vacant
131 Vacant
139 Vacant
149 Vacant
150 Ware Harry T ◎
155 Averill C L
156 Vacant
163 Knudsen Everett D ◎
164 Vacant
170 Vacant
180 Vacant
184 Vacant
188 Vacant

OLD LANE RD fr 2484 Wilbraham rd N Zone 8
23△Wells Albert N
28△Thompson Bernard F ◎
42△Porter Charles W ◎
50 LaPerle Kenneth E ◎
71△Eddy Robert F ◎
74 DUTCHESS ST ends

OLD MILL RD fr 385 Bradley rd SW Zone 8
— Barklow Lucinda Mrs
— Vacant
— Libby Edward M ◎
1 Vacant

OLD POINT fr 95 Berkshire av E to 24 Preston av (Right odd) Zone 9
11△Topham Arthur J ●
15△Wolf H Walter ◎
21△Grant Oliver C ◎
25△Lariolette Albert A ●
31△Paulson Christian L ◎
35△Bradford Donald R ◎
38△Paine Rolfe H ●
41△Murphy John E ●
45△Stewart Walter G ●

OLIVE fr 267 Eastern av E to 54 Logan (Right odd) Zone 9
11△Pirani Cesare ●
12 Greer Amy Mrs
Simon Samuel S
15△Blacknoll James T
18△Childs John T
24 Granetti Dominick ◎
25△Miles Freeman B
28△Tavernier E V Mrs ◎
31△Grimaldi John ●
34△White G B Mrs ●
35△Crenshaw Ulysses C ◎
38△Campofredano M clock repr ●
41△Parmia Nicholas A ◎
42△Cocchi Diotalevio ●
47△Innarelli Pasquale ●
48△Duhamel C A ◎

OLMSTED DR fr 688 Dickinson W to 205 Trafton rd (Right even) Zone 8
3△Kaufman A R fruit ●
5△Cogan Herman R ●
8 Steinberg Benjamin
9△Francis Earl J
10 Vacant
11△Aronson Harry
14△Kaufman Jerome ●
15△Vresna Harold J
16△Chernaik David I ●
17△Marcus Martin M
21△Rinsky Henry
23△Leader Jack ●
24△Hyte Charles A
26△Goldman S M ●
27△Tietzer Herbert P
28△Smith William C
29 Desmarais B G
30△Lehr Anna L Mrs ●
33△Solin Bonnie M ●
34△Lomas Stuart R ●
36△Para Jacob
39△Kaplan Frank R ●
42△Wheaton F H W Mrs ●
△Caldwell Edgar P
45△Zirkin Frank M ●
46△Strasburg Benjamin ●
47△Albert Charles S
48△Nadler Charles
△Nadler J T nurse
△Serv-Rite Beer Coil Service
50△Kimball Edward J ●
51△Potolski S N Mrs
52△Skolnik Rose S Mrs
53△Saffer Louis ●
57△Halon Philip ●
58△Levine Harold A ◎
59△Johnson Melvin G
60△Webber Alfred H
62△Zeller Philip ●
64△Adelson Sidney O
65△Ginsburg A L Mrs ●
△Larin Edward
70△Wiley Leonard W ●
75 PARK EDGE AV begins
76△Lapidus Nathan
77△Zundell M auctioneer ◎
78△Kimball William ◎
82△Goldstein Harry H ●
85△Zimmerman Abraham ●
88△Katten Adolph ●
91△Buckley Agnes H Mrs ●
94△Moore Clifford B ◎
97△Freedman A L ●
100△Small Samuel ●
105△Levine Harry
△Wood Max E
108△Fein B real est ◎
109△Senecal Eva A Mrs ●

Olmsted Dr—continued
110ΔSauer Herbert
111ΔFlynn William T
117ΔThomas Charles
118ΔShub Joseph ◎
119ΔSeaton James R
120ΔSherman Stanley J
127ΔNadler Joseph J
129ΔDevens J M ●

ONEIDA (Indian Orchard) fr 1969 Page blvd S E to Lake dr

ONONDAGA fr 83 Cooley E to 1660 Parker Zone 8
13ΔBenson Arthur W ◎
20ΔDobies David A ◎
21 Hutchinson Russell J ◎
28ΔBaines Richard C ◎

ONTARIO fr 634 Newbury W to 67 St Lawrence (Right even) Zone 4
14ΔJohnson David V ◎
18ΔHubbard George A ◎
22ΔKlim Francis M ◎
23ΔAnderson Gustaf A ●
27ΔCrowley Dennis J ●
33ΔGilhooly Michael J ●
34ΔDeane Luke V ●
38ΔWard James ●
43ΔBowers John W ◎
51 CONNECTICUT AV crosses
73ΔMcCarthy Paul F ◎
74 Bigelow Bertha C Mrs ◎
77ΔCamerlin Phillias M ●
Haskell Robert E
78ΔBlair Allie C ●
83ΔClearall Paul J ◎
84ΔLaBonte Harold J ●
87ΔRowe Herbert
88 Haines Nelson
90ΔLaBonte George ◎
93ΔFerris John M ◎
94ΔBurkhard E I Mrs ◎
98ΔRaab Louis A ◎
103ΔMcMahon Thomas ◎
104ΔRollins James R ◎
Rollins J A tchr music
114ΔLabine Ernest N ◎
118ΔLudwig Emil R ◎

OPAL fr 134 Manchester ter W (Left even) Zone 8
1 MANCHESTER TER ends
2ΔThompson Louise E Mrs ◎

ORANGE fr 323 Mill E to 280 Allen (Right odd) Zone 8
2ΔMidtown Recreation bowling alleys
10ΔFirst Nat Stores Inc grocers
12ΔAnn's Beauty Shop
14ΔPatina J M druggist
16ΔThomas Mae L
ΔHeldie Fred
ΔBerry Bessie J
ΔPrice Walter G
Foley Thomas M
ΔLaPlante Ernest J
ΔMercier Alfred J
ΔGreene Howard G
22ΔParent Oliver J
ΔYelinek John ◎
24ΔChristolini Joseph P
26ΔGreaney W C Jr lwyr
34ΔBarrett Herbert T
ΔCram Harry G
ΔBernard M I Mrs
ΔCorbett Joseph E
ΔHanna Martha J
ΔHebert George E
ΔCourtney C J
ΔIrwin Mildred A Mrs
38ΔCurley William E
ΔRoot Daisy L Mrs
Flebotte Fernande Mrs
ΔThompson Fred A
ΔCourtney Irene M
ΔChaffee Richard M
ΔStuart L M Mrs
ΔLombard Winthrop K
40ΔBancroft Helen P
MacIntyre A E
ΔRushby Robert
Chaffee G E Mrs
ΔRose A M nurse
ΔRobinson George E
ΔStone Alice M Mrs
ΔPauly Gladys A Mrs
Reece David T
44ΔMiller James A
ΔSloan Paul J
ΔDearborn George A
ΔBordeaux E L
50 Sykes Eleanor J Mrs
Vacant
56ΔMattina Vincenzo ●

58ΔVancini George V
60 Clark Paul F
62ΔSolomon Jack ◎
66 DOW ST begins
70ΔBellew Henry T ●
ΔLawler John F
71ΔStone Henry E ◎
75ΔWood Carl H
76ΔRovelli Anthony J
ΔRovelli Joseph ◎
77ΔDavis Emily R Mrs ◎
79 Miller Ralph
81ΔGarreffi D trucking ●
84ΔRooney John F
ΔShea Mortimer J ●
86ΔMason Lewis C
87 SACHEM ST ends
ΔD'Alessio F Mrs beauty shop ◎
91ΔIani Anthony J
92ΔGallucci Nicholas ◎
93ΔCrocker Edward H
94ΔBubar Harold A
97ΔFerriter Timothy J ●
ΔCaffrey M E Mrs
98ΔCoppola Thomas H
ΔCoppola N F ●
101ΔRooney Mary C
ΔSullivan John E ◎
102ΔMegliola Joseph ●
ΔTopitzer E T
107ΔGilbert F plumber
ΔTrudel Wilbrod J ◎
108ΔMclean M M Mrs ◎
110ΔMcClean John A
113 EUCLID AV crosses
117ΔGieschi Corinna G Mrs ◎
ΔGieschi T ins
119ΔCummings James F
120ΔDeVine H W eng ◎
121ΔBottasso Raymond J ◎
122ΔDeVine Harold W ●
123ΔNorwood Elmer F
126ΔLamagna Carlo M ◎
127 Smith Samuel
128ΔDerose Louis C
130ΔTortoriello J T ●
131ΔHaskell Donald W
132ΔGoyette William J
133ΔMoynihan Peter D ◎
134ΔSutherland Walter A
136ΔGarner Henry C ◎
137 Noonan James C
139ΔGoldblatt J painter ●
140ΔCelilli Benjamin E ●
142ΔBastle James
150 SHAMROCK ST ends
154ΔNai Frank L ●
155 HORACE ST ends
164ΔHarrington James L ◎
170Δ(1)Remillard G H
Δ(2)Gaudette Raymond J ◎
Δ(3)Nicoll James
Δ(4)Kenney James M
Δ(5)Solomon Isadore W
Δ(6)Shattuck C W
Δ(7)Pliver Jacob M
(8)Nimmo Robert T
176 Ramsdall Vurle A
Δ(1)Rubinow S M
Δ(3)Meyrick W H
Δ(4)Horowitz Samson L
Δ(5)Winniman Philip M
Δ(6)Weinstein Irving M
Δ(7)Fox Pauline Mrs
Δ(8)Burnham F U
178Δ(1)Louis G A Mrs drsmkr
Δ(2)Leshin Meyer B
Δ(3)Hecht Alexander L
180ΔHammond Cleaners
181 OAKLAND ST crosses
185 Charley's Corner Store conf
ΔYesacavage Charles G
187ΔDeerfield Market
189ΔGroll M K baker
190ΔDamour's Service Station
191ΔO'Brien John E
195ΔKennelly A C Mrs ●
197ΔCurrier Walter K ●
199ΔWebber Winifred M ●
201ΔWebber Albert J
202 Barna Daniel A
Vacant
204 Hrycay Joseph
205ΔO'Malley Charles J ◎
Vacant
206 Hallahan B D Mrs ●
208ΔHallahan James T
209ΔRydell T B O ◎
ΔSearl Leon D
212 MALDEN ST ends
215ΔO'Connell Edward J
217ΔDesideri P A ●
218ΔDiSanti Louis ◎
220 Chase Earle W
Mastrolanni M J
221ΔBrunton Thomas J
DiSanti John L ◎
221rΔHutchins Tool & Engineering Co mfrs
222ΔHoole William F

224ΔSmith C U Mrs ◎
225ΔHill Bert Mover Inc
229ΔHelbsel Laurence ◎
231ΔMoreau Roland W
232ΔCabana George O
ΔRemillard R D Mrs
233ΔStuart & Harrington heating contrs
234ΔCarl's Super Market
235ΔYates B F Mrs
237ΔMurray F tchr music ◎
ΔFrost Harold L
238 REVERE ST ends
242ΔArdito Philip ●
243 Mushenko Michael
244ΔArdito A Arthur ◎
Varney Elmer
245ΔMushenko N M ◎
248ΔMatton William J
249 EARL ST begins
250ΔBrunelle Dorothy I Mrs
ΔCarlson R J
252ΔBarnard Earl W
254 Pallotta Pasquale
ΔBorek Joseph F
258ΔLeger A L Mrs
ΔO'Keefe David J
259ΔFerreri J M Mrs ●
260ΔShannon W P
261ΔMuscolo A D
262 OZARK ST ends
267ΔConway John W
Melega E M
ΔMenard T E roofer ◎
ΔAshton Florence E Mrs
268ΔHagg H S Mrs ●
270 Davis H A Mrs
272ΔFrisbie John C
273ΔGleason Edmund J ◎
ΔHolmes F A
ΔPrice William F
ΔPiasentini Colombo R
274ΔDolan Joseph J ●
277ΔBanim P A
278ΔNewman Wallace W
279ΔWarner Frances M ●
280ΔRussell E D ◎
282 VanKynde John
284ΔAshley Robert E ●
ΔStreeter Elmer
285ΔWebber Archie L
287ΔLynch Margaret Mrs ●
288 WAREHAM ST ends
292ΔBurke C E Mrs ●
294ΔFitzgerald Maurice F
295ΔHumphreys M L Mrs ◎
296ΔCalabrese D J ●
298ΔSiano Angelo J
301ΔTallant William ◎
302ΔReall John F
304ΔFrappier Mitchell ◎
305 RANNEY ST begins
308ΔGerton W H plasterer ◎
310ΔCarrie James S
313ΔBraden Joseph A
ΔBragg Robert D
ΔLanier John W
ΔSnow L A Mrs nurse
314ΔMezzetti G F ◎
316ΔGodard Lawrence A
317ΔLemme John L ◎
321ΔCotti Charles V ◎
322ΔStevens Amusement Co
323ΔMartone Pasquale ◎
324 Martin F barber
326ΔAttleton's Radio Service
327 Rybczyk Max
ΔPodavini J J ◎
328 Townsend Club No 3
333 Eddie & Cliff's Service Station
344ΔFrentzos A C Mrs conf
Atomic Radio & Television Co
347ΔJamroz W W gasoline
348 Laner L J barber
351 WHITE ST crosses
354 THAYER AV begins
356 Hill Kenneth
Peck F E Mrs ◎
361ΔCharko John
363ΔHibbard Joseph A Jr
364ΔRouvea Norman J ◎
ΔBrown Donald J
366ΔFerrara John L
367ΔChartier J S Jr ◎
368 Ferrara F P ◎
ΔWade Edward E
372 Berturne Aime F
373ΔMunyan Donald F
374ΔBeturne Alfred ◎
375ΔGentile A J ◎
376ΔHandyside Joseph A ◎
ΔBela Thomas G Jr
379ΔMeier Carl W ◎
ΔSmith Edward F
380ΔYarsley Thomas ◎
381ΔTracy William C ●
ΔAitken George D
383 CLAREMONT ST begins
384ΔCraven Martin J ◎
385 Cullinan Henry F ◎

ΔCullinan J J
390ΔMezzetti Nazzarino ◎
396ΔLeporati Antonio ◎
399ΔCaron Frances A Mrs
ΔHorowitz Ruben
ΔMcNabb Joseph W Jr
Avery Walter S
ΔDiscenne Michael W
ΔSchermerhorn M L
400ΔProvost Walter E ◎
402ΔShort A S acct
403 Wilson The apts
ΔGregory George P
ΔBertrand Leon L
ΔDow David
ΔSullivan Timothy F
ΔGodin Vincent R
ΔGray Stewart S
406ΔAnderson Norman B ◎
407ΔHellyer E C ◎
Carvell Anna C Mrs
408ΔFontaine Raymond R
410ΔFontaine A O ●
415 Biggart J M Mrs ◎
ΔBiggart W L
416ΔTodd William D ◎
417 PALM ST begins
423ΔSnow Bertha T Mrs ◎
427ΔAvezzie G L Mrs
ΔByrnes Joseph A
ΔCowles George C
ΔFontaine James A
Dubois Paul E
ΔGrimaldi Alphonse J
428ΔPopular Food Market Inc grocers
437ΔDavis Charles ◎
ΔSpfd Window Cleaning Co

ORCHARD fr 242 Plainfield W to Riverside rd (Right even) Zone 7
9ΔDagenais Aleathebell Mrs
15ΔLaFrance Variety Store
ΔCote Dera E ◎
19ΔDeCelle Frank E
ΔLafrance Charles ◎
30ΔKorell Oscar A
32ΔDagenais C E
ΔTibbetts Nathan M
33ΔProulx Ernest H ◎
34ΔTruskey B F ◎
35 Proulx A R
36 Grzeslak Theodore A
39ΔVon Charles E ◎
41ΔBedore Russell A
Vacant
45ΔBraccialarghe Pasquale ◎
49 Morissette A J
ΔPatruski A S
Reed Johanna Mrs
LeClaire Robert C
Leavitt Francis J
Rohmann Paul A
55ΔSakowski Peter P
ΔSzewczuk E A Mrs
ΔHerbert Theodore
ΔDutton William R
ΔWalker John T
ΔHobbs Lee V
56 Boisvert Henry J
ΔKucharski John P
Szyka Anthony
ΔLeahey James M
ΔPyzik Leon J
Marcelluk Katherine
58 Williams Arthur J
60 Strozyk Joseph ◎
61 Ramsdell Ralph S
62 Walker Joan Mrs
63ΔCharlie The Mover trucking
ΔDahlke Charles G ◎
64ΔGrimaldi Feori
66ΔPepe Antonio
68ΔAshley Inez Mrs
72ΔCharron Roland G
ΔDion William F
Remillard Mary D Mrs
ΔPalmer Albro K
75 Kelly E M Mrs
ΔGodard Lena M Mrs
ΔMark Joseph K
Williams James A
Kaminski T F
Pepper Peter J
76ΔMartin Manuel R ◎
78 Martin Russell E
ΔMorse Norman F
81 Wright Francis A
83ΔCleveland K H
86ΔGovine Vincenzo ◎
90ΔLavine Leo F
ΔMotyka J A
Czupryna Stanley
ΔPepe Joseph A
106ΔHastings Arthur L
ΔFuseo Felix L ◎
107 Matuszka John
ΔWenc Joseph P
ΔMiller M Mrs
111 Whiting Cleon O
113ΔWhiting Florence H ◎

115 Cabrini Aldo
ΔLyons George O
ΔMeyer William F
ΔMarvici Pasquale F
116ΔMackler W G grocer ◎
118 Strain James T
121 Scherpa Louis V
123ΔCottini William G ◎
126 Seidell John J ◎
128ΔBurns Thomas M
Gagne Romeo
132ΔLanglands Robert F
134ΔFasano Eustace ◎
137ΔSmith Charles W
138ΔCabrini Nello ◎
140 Landry Luric C ◎
142ΔStOnge Joseph M

OREGON fr 322 Plumtree rd N to 45 Wayside Zone 8
7ΔWinslow Charles S ◎
12ΔGardner Charles W ◎
17ΔNewman Walter ◎
ΔErnst L R Mrs tchr music
20ΔGarvey James D ◎
26ΔMarshall Ellis M ◎
27ΔDuncan Stuart D ◎
32 Vacant
33ΔHosmer Donald A ◎
39ΔReardon J Walter ◎
40ΔO'Malley Charles G ◎
45ΔCarlson Frank L ◎
48ΔCazavilan Delio G ◎
51ΔCushing C H screens ◎
54ΔWhitehead Everett W ◎
59ΔBergeron Paul O ◎
60ΔLemay Henry W ◎
65ΔGleason Bert C ◎
68ΔLinehan Timothy J ◎
71ΔMannix Thomas P ◎
74ΔPease Edna C Mrs ◎
77ΔSeverance Leslie T ◎
80 Akers Claude R ◎
86ΔWebster Sidney E ◎
95 CAMBRIA ST crosses
97ΔLieberman Donald ◎
104ΔCrockett C L ◎
105ΔKinsman Melvin E ◎
107ΔEddy Herbert L ◎
112ΔFolstad Trygve C ◎
117ΔMondou Emery J Jr ◎
120ΔGeigel Warren E ◎
124ΔMarkland W R ◎
127ΔMcCormick T J ●
130ΔWooster Robert E ◎
136 Hosack William B ◎
137ΔNickerson David D ◎
142ΔPhillips Charles P ◎

ORLANDO fr 647 Sumner av S to 715 Belmont av (Right even) Zone 8
12ΔBallou Don A ◎
13ΔWatson G C Mrs ◎
19ΔJones Edward ◎
20ΔLaMontagne W I ◎
25ΔLaBorde Frank C ◎
26ΔBreck John H ◎
31ΔLyons Joseph F ◎
32ΔKane John F ◎
35ΔPartridge A M ◎
36ΔMcBride Robert F ●
41ΔHart N M Mrs ◎
42ΔMcLaughlin Daniel ◎
45ΔBryant Chester A ◎
46ΔQuesnel Omer J
51ΔPletts Donald C ◎
Worvell Robert
52ΔWing Curtis C ◎
55ΔKaplan Abraham E
56 Thomas Dominic A ◎
61ΔMildred's Coiffures
ΔTolman M A ◎

ORLEANS fr 603 State S to 26 Pendleton av (Right even) Zone 9
15ΔSpencer H L Mrs ◎
17ΔSpencer Vernon W
20 LILLIAN ST ends
21ΔDillingham G O ◎
Dillingham Raymond
22ΔCabral Jesse ◎
23 Bryan Phillip O
25ΔAuger Wallace L ◎
29ΔHanson Marshall S
30ΔRollins Ellen H
ΔSamson Adolph ◎
33ΔCowles Loring A ◎
36ΔSawyer Charles A ◎
Vacant
41ΔSimeoli Carlo
ΔFavazza Mary Mrs ◎
44 Barbarian Gertrude
ΔSales Mary Mrs
47ΔCarroll Lloyd N
ΔStallworth Henry H ◎
49 Burgess Dorothy
ΔBarksdale Abraham
ΔSharp Willie M
50ΔValenti Joseph C

Orleans—continued
ΔTrites Walter L
51ΔBarden Barbara A Mrs
ΔChwalek Anthony F
53 Bogacz Michael
54 Casanova John R
Vacant
Busse Leroy M
57ΔLemanski C W
ΔVarzeas Mario ◎
60 Orleans The apts
ΔBuzzee Effie W
ΔMaguire E Mrs
ΔSebolt J Mrs
Scully Katherine A
ΔPrendergast Edward J
ΔShaw Matthew
63 UNION ST crosses
72ΔKatz Jacob ◎
75 (1)Reed Ida Mrs
Δ(2)Williams Sidney B Jr
Δ(3)Bowen Luella Mrs
Δ(4)Hudson Hatten W
Δ(5)Brown E A Mrs
Δ(6)Muse Richard I
Δ(7)Clinton Wilbur W
Δ(8)Jones Harry B
80 Fell M I Mrs
Fenton Patrick N
81 (1)Crutchfield Evans
(2)Johnson David D
Δ(3)Thomas Jefferson
Δ(4)Taylor Charles L
Δ(5)Higgins Frank
Δ(6)Williams George R
Δ(7)Reid Eugene S
(8)Cruse Gerald F
84ΔBrales T Mrs ◎
85 QUINCY ST crosses
93ΔBuxton Inc novelties
94ΔQuinn Frank J
James Bernard T
96ΔLabine Hector U
96½ ORLEANS CT begins
98ΔJohnson Dwelly W
ΔSeymour Robert
100ΔVetre Charles J
Iannello Sebastiano ◎
113 TYLER ST crosses
117 CARPENTER CT begins
118ΔHurley Jeremiah J ◎
120ΔJodoin Lena M Mrs
124ΔHurley C T Mrs ◎
126ΔJohnson Cora B ◎
128ΔGleason Bernard F
ΔHitchcock Robert E
129 Vacant
131 Wooster Kenneth M
ΔMallory Homer L
133ΔRichardson & Co chimney builders
ΔBouchie C H builder
135ΔDiLiberto Manne
ΔDickinson E Mrs

ORLEANS CT fr 96½ Orleans W to 91 Oak (Left odd) Zone 9
13ΔDelNegro Thomas E ◎
17ΔDiMauro James ◎
21ΔMoore James W ◎
23ΔHinson John W
25 Jones F H M ◎
27ΔGreen Laura E
29ΔBartos Anthony Jr

ORMOND fr 595 Sumner av S to 639 Belmont av (Right even) Zone 8
11 Scagliarini A M ◎
12 Simpson Charles L ◎
17ΔPaquette Joseph M ◎
18ΔCostello R Mrs drsmkr
LaBarre Theodore R
ΔCostello J P ◎
21ΔRiddle G E Mrs ◎
27ΔPedrazzi Francis T ◎

ORMSBEE fr 399 Plainfield NE (Left even) Zone 7
4ΔFreeman J R Mrs ◎
ΔKurowski Michael F
Robinson Richard E
Weeks Russell O
6ΔBest Foods Inc food distributors

ORPHEUM AV fr E Longmeadow line N to 87 Clough (Right odd) Zone 8
31 MOULTON ST ends
35 Hemberger August W ◎
36ΔRichards Laurel
44 Barcell Marilyn B
52 LaPlant Donald F
62 TULSA ST ends
64ΔWenners Frank F ◎
90 DUNBAR ST begins
94ΔHoward Lawrence C ◎
104ΔChase Frederick R
108 TABER ST begins

OSBORNE TER fr 630 Page blvd NW to 1737 Carew (Right odd) Zone 4
20ΔGonyea N W Inc plumbers
23ΔEast Spfd Branch City Library
31ΔPerrotta Lucian ◎
ΔOsborne Beauty Shop
32ΔSullivan William A ◎
35ΔWest William H ◎
41ΔLewis James M Jr ◎
45ΔGoward Niles W ◎
46ΔCross Roy H ◎
51ΔOkarmus Frank C ◎
52ΔEglin Adam P
55ΔLarson Eric A ◎
56ΔCurtis Homer M ◎
59ΔGleason Frank J ●
62ΔWard Chester G Jr ◎
65ΔRiffelmacher Edwin ◎
69ΔSpengler Paul ◎
72ΔBrown George J ◎
75ΔGrace M V Mrs ◎
76ΔSpellacy Joseph P ◎
81ΔPellatt Claude W ◎
85 Hartwick M H ◎
88ΔFoster L Belle Mrs ◎
95ΔCreanza Michael
98ΔSilvestri Antoinette Mrs ◎
101ΔSimonson Oscar V ◎
111ΔKoch John ◎
112ΔSanderson E C Mrs ◎
121ΔJardine Joseph ◎
126ΔParrow Francis W ◎
131ΔFleming Norman J ◎
139ΔArlen Leo R ◎
145 BOWLES PK crosses
189 Kaplinos Michael S ◎
195ΔScars Robert P ◎
196ΔPeters Rene E ◎
201ΔRoberts Charles E ◎
202ΔPalmer James H ◎
207ΔSaltmarsh W R ◎
208ΔNoble Elden J ◎
211ΔPlace George H ◎
212ΔNelson John A ◎
217ΔReardon William C ◎
218ΔO'Connor James J ◎
221ΔDodd Frederic N ◎
222ΔFowler Ernest H ●
225ΔLauderville Wilbur B ◎
231ΔCroteau Armand J ◎
232ΔMarchand Ernest G ●
237ΔBaer Harry F ◎
238ΔPirie George ◎
243ΔPowers Edward J ◎
244ΔSerra A F ◎
247ΔNash Herman B ◎
250ΔAlm Leroy A ◎
253ΔGuilmette Francis L ◎
254ΔCrosby Winston C ◎
259ΔBushey Lawrence O ◎

OSGOOD fr 2483 Main NE to 1252 Dwight (Right odd) Zone 7
3 Dion Joseph
ΔAnair Isabelle A
Carroll E D Mrs
ΔAmell Anne M Mrs
Maziarz John A
ΔDrennan Ann C Mrs
Stefanik Steven
5 Atkinson Kenneth
Cheetham M M Mrs
LaPre D J Mrs
Massey M C Mrs
DeWeerdt A C Mrs
Raymond H L
ΔBoyer Armand
9ΔFontaine R W
ΔSimard T C
Whalen Mary K T Mrs
Vacant
12ΔDavy Joseph A
13 Signor C B Mrs
ΔTeel Charles W
Wheeler Andrew J ◎
14ΔFontaine Wilfred T ◎
16ΔBurke Katherine H ◎
18ΔBeaudry William J
19ΔGreenbaum Soloman
ΔJette Joseph F
20 Vacant
ΔSeymour Anna Mrs
23ΔBourcier E Mrs drsmkr
ΔHarnois R R
26ΔVaughan Colon ◎
27ΔLanders Raymond E
ΔForgey Samuel
28ΔGut Walter J ◎
29ΔAtwood R B Mrs
Plante Joseph H
32ΔKorny Peter J
33ΔMcCalpin John T
34ΔKorny John ◎
35ΔMikelis M J Mrs ◎
Vacant
36ΔKinley A C Mrs
37ΔHebert George H
38ΔKoretz William
39ΔLemieux Adelard L ◎
40 Dixon Robert A
41ΔSelwitz Joseph
ΔSolowitz A Mrs ◎
42 Guy Lavenia
44 Couch Bernard J
ΔBarnes George A
ΔPhelps Harry S
45ΔRadewick Alexander
ΔRadewick Alexander Jr ◎
48ΔDiFucci Antonio
49ΔConn Potato Chip Co
Scott Frederick W
Vacant
49rΔUnion Sales & Paper Co novelties
52 Kuchinski Victor J ◎
ΔKuchinski Victor J Jr
53 Crum Lena Mrs
ΔHogan William H
53rΔAutomotive Devices Co of Springfield
54 Marsden Thomas
ΔMaybury J F ●
57 Bell Leon F ◎
59ΔHodge V H Mrs
61ΔGoodless Hyman ●
ΔKaplan Maurice J
62ΔAbrams Joseph
Beach Jay
ΔLebowitz Joseph
ΔSilbergleit Saul
ΔSpringfield Wrecking Co Inc
62rΔMack George
64Δ(1)Durkee Frank T
(2)Vacant
Δ(3)Rispler Samuel
(4)Horowicz Sewek
(5)Cohen Louis
Δ(6)Levin Leon L
(7)Silverberg Maurice
Δ(8)Tinnemeyer William J
64aΔ(1)Fagin Celia Mrs
(2)Fuchs Samuel
(3)Selwitz P Mrs
(4)Moss P Mrs
(5)Pollack Howard R
(6)Ostrom Robert F
Δ(7)Habin E G radio repr
(8)Desjardins A A
64bΔ(1)Ackermann Gabor
(2)Daks William
(3)Shooplisky Harris
Δ(4)Tuber Joseph G
(5)Stefano John E
Δ(6)Lewis J J Mrs
(7)Citron Wolf G
Δ(8)Shalcheit Irving
Δ(1)Durkee George L
Δ(2)Paris James M
(3)Goldberg Isaac B
(4)Kowzorowski Jacob
Δ(5)McGuinness Joseph M
Δ(6)Harris Leo
(7)Vacant
Δ(8)Freeman H G Mrs

O'SHAY RD fr 993 Wilbraham rd SW Zone 9
— Wilbread City Yards

OSWEGO fr SW of Niagara NE to 52 Richelieu (Right odd) Zone 5
21ΔArdito Caesar
ΔBiscotti Dominick F
ΔMastroianni G Mrs
ΔVenditti Primo
ΔGuay Leonard D
ΔBonavita Carlo
ΔGraham George
ΔRoy Omer G
25ΔDion Mathias J
ΔAlbro Lawrence A
ΔChristopher E M
ΔTrask Glenn S
ΔPalazzo Nicholas
ΔBroska Anthony W
ΔHartung Edward W
ΔFuller Alfred F
28 (9)Dunleavy Winifred A
Δ(10)Colbert Harold J
(11)Rich Evelyn
(12)Cocchi Raymond W
(13)Connor William H
Δ(14)Dolan T P
Δ(15)Hartnett John D
(16)Houle Borromee
31ΔByrnes E F
Taylor John J
ΔFranco Joseph R
ΔBerte Louis A
ΔEdgerly M C Mrs
ΔTuthill Charlotte I
Hoot Arthur J Jr
ΔRaymond Romeo T
34 NIAGARA ST ends
35ΔBoecklen T H
ΔDescoteaux F M Mrs
ΔPessolano Arthur E
ΔManarite John D
ΔCorbin Richard L
ΔDumas Edward W
ΔMadden William J
ΔMaloney Francis J
36ΔBreault Paul A
ΔJasmin William E
ΔBooth Mercia A
Parkinson Albert
Sullivan John F
ΔMonette Walter
ΔMoran Dorothy F
39ΔShea Martha M Mrs
ΔTaylor Emily Mrs
Zacks William S
ΔCostello Elizabeth V
ΔMarty Chester
Iellamo Joseph P
Rosner Norman G
Δ(13)Felici Romolo N
40Δ(1)Smith Henry E
Δ(2)Gagnier A M Mrs real est ●
(3)Conlon Mary C
Δ(4)Cox Earl F
Δ(5)Fenton Eugene V
Δ(6)Patnode Lloyd L
(7)LaFleche E F Mrs
Δ(8)Curran Eleanor M Mrs
45 DWIGHT ST EXT crosses
51ΔDodge E C Mrs
ΔBerube Eleanor E Mrs
ΔBrown Seward N
ΔDorrien L E
ΔSimons M A Mrs
ΔCowen Jennie Mrs
ΔDesmarais E Mrs
ΔRafferty Robert
62 Talbot Joseph R
Δ(17)Freyendagen L W
(18)Tward Stella
(19)Staback Edward J
Δ(20)Desmond S T Mrs
Δ(21)Anair Ida M Mrs
Δ(23)Herlihy Daniel J
Δ(24)DeCaro Dominic J
65ΔShoe Mfg Supplies
ΔBuck Frederick C
ΔUpton George H
ΔYvon Alfred T
Caron Albert J
Setien Estaban
Shea Anna L Mrs
Szczepanek John W
66Δ(25)Durkin James J
Δ(26)Everton G M Mrs
Δ(27)McMaster James K
(28)Mahoney Mary
(29)Whitaker Arthur W
(30)Daly Mary A
(31)Curtis E G
Δ(32)Fiorentino M C
67ΔTessicini Romi C
Caufman Arthur E
ΔChernock Melvin C
Finnegan Rowena I
69ΔChille Peter
Wilson J T
Knorr Harry E
Hespelt Walter F Jr
ΔKaufman James B
Nolan Samuel
ΔValliquette Joseph L ◎
75ΔSloan Donald M
ΔLockhart W L
ΔBiscotti Victor A
ΔCooley David M
ΔO'Connor Alma D Mrs
ΔGrasso Antonio
Fitzgerald Joseph
ΔDavis Chauncey A
76Δ(1)Long Roy E
Δ(2)Bisesti Victor I
Δ(3)Cassani Henry J
Δ(4)Brown Benjamin
Δ(5)Peck Walter
Δ(6)Hallenstein Frederick A
Δ(7)Bourcier Raymond H
Δ(8)Burke Howard A
79ΔBeery Clarence C
ΔCohen Benjamin
ΔHitchcock I T
ΔJones Minnie M Mrs
ΔGlover John
Dunphy Thomas L
ΔTenzer Jack
ΔStryk Samuel
82 BAYONNE ST ends
85 (1)Torsiglieri William J
Δ(2)Fresia Luigi
Δ(3)Emery R A
Δ(4)Carrigan E J Mrs tchr music
Δ(5)Shea E M
Δ(6)Brunelle Ernest A
(7)Swizert Merle G
(8)Langlois Joseph
89Δ(1)Terrell Douglas F
Δ(2)Bergeron Robert E
Δ(3)Connors T J
Δ(4)McCauley M E Mrs
Δ(5)Syriac I M Mrs
Δ(6)Fitzpatrick Bruce L
Δ(7)Usdansky Morris
(8)Varelas Theodore J
90ΔSalter Mary R
ΔBarney R A Mrs drsmkr
ΔYacovone M D
Allyn Francis W
ΔBredeur Arthur W
ΔSladky Frank
ΔMorris Raymond J
ΔJarosz John J
94ΔCampbell M Mrs
ΔDawson A H Mrs
ΔNugent Katherine G
ΔSmith Joseph P
ΔMontague H Mrs
ΔSuccor Walter
ΔMcCormick Frances C
Mercier Nevada C Mrs
95Δ(1)Cosby Royalston F
Δ(2)Allber Benjamin
Δ(3)Jerome M Scarlett
Δ(4)Sheeran William J
Δ(5)Edson Virginia W
Δ(6)Premo Harold A
(7)Blake George G
Δ(8)Shea Francis T
99Δ(1)Gentile Alphonse L
Δ(2)Prue Henry J
Δ(3)Little Clifford H
Δ(4)Siderowf Morton Y
Δ(5)Grayboff Jack
Δ(6)Cohen Herbert
Δ(7)Cox Albert E
Δ(8)Feldman Irving M
102ΔConnors Lawrence F
ΔConverse Myrtle
ΔStanger Herbert G
ΔSullivan Harold E
ΔMadden Owen S
ΔGaudet Clarence C
ΔGoyette Arthur J
ΔBrody Celia
104 Raidy Kathryn E
ΔDoyle J Edward
ΔLaFleur B K Mrs
ΔBruni Rose M
ΔGordon Angus W Jr
Griswold Josephine
ΔGoodman Saul E
ΔKennedy Nicholas P
Tetreault Norman W
105Δ(1)Gibson Edward C
(2)Vacant
Δ(3)Lee Winfield S
Δ(4)Siegel Harry L
Δ(5)Palazzi M L Mrs
Δ(6)Baldwin Ethel A Mrs
Δ(7)Wright Robert C
Δ(8)Gauron Micha
108 RICHELIEU ST ends

OTIS CT fr 74 Glenwood W Zone 9

OVERLAND AV fr 119 Abbott E bey Dayton to 250 Emerson Zone 8
25 BENZ ST crosses
27ΔWallace Samuel ◎
91 CHALMERS ST crosses
101 DAYTON ST crosses

OVERLOOK DR fr 433 Island Pond rd E and N to 534 Roosevelt av Zone 8
17ΔYvon Robert T ◎
36ΔAdams Roger E ◎
37ΔJohnson Allen M L ◎
41ΔFisher Carl F ◎
50ΔSkelskie Jack H ◎
63 Manning Paul F ◎
66ΔMassenburg W B ◎
78ΔGross Harold A ◎
79 WENDOVER RD begins
85ΔPinatte Daniel W ◎
88ΔKeene Milton M ◎
97ΔMorden J R E ◎
102ΔEmirzian Ashod A ◎
117ΔYurkee William H ◎
127ΔAngers Robert H ◎
132ΔLenois Carle B ◎
140ΔMcKeown C J ◎
150ΔTebaldi Henry J ◎
165 Vacant
170ΔLaRose George E ◎
171ΔWhittle R E ◎
179ΔWilliams David W ◎
182ΔLyman E A ◎
191ΔHarris Allan A ◎
194ΔRoss Harry L ◎
201ΔMoore Fred G ◎

OXFORD fr 64 Riverview ter NE to 140 Forest Park av (Right odd) Zone 8
6ΔAscher Nathan ◎
16ΔPunderson Frank R ◎
17ΔEdcelow Arthur F G ●
24ΔBreck Edward J ◎
25ΔIzenstein Louis A ◎
29ΔCollins Helen V Mrs ◎
30ΔSmith James P Jr ◎
38ΔAdaskin S W Mrs ◎

Oxford—continued
△Werner Alfred C
43△Fitzgerald J A elec ●
46△Ryan Charles V ◎
51△Rogers Hiram M
52△Dillon James F Jr ◎

OZARK fr 75 Grand S to 262 Orange (Right even) Zone 8
11△Bedell Walter B
△Dimock S K
14△Conlon James E ◎
15△Mackey John A
17△Coburn Harry A ●
18 Majka Rudolph
△Serwatka J V ◎
21△Burns Edward T
△Oyler R W
22△Mongeau J J
24△Sullivan Eugene F ●
25 Taylor Lucy E
27△Taylor C E Mrs tchr music
△Taylor William W
28△Brown M C Mrs
△Collette Louis J ◎
31△Broadhead Morgan ●
△Garden John A
32△Perry Eugene K
34△Bartlett James W
△Bartlett M D Mrs nurse
35△Cleveland H M ●
37△Bourque F J ◎
38△Bancroft E C ●
△Burns George W
41△Jones Robert J ●
42△McGrath A E Mrs
43 Wapner Anthony C
44△McGrath James G ◎

PACKARD fr 61 Benz E bey Fiat to dead end Zone 8
2 FIAT ST begins
15 Vacant
18 Vacant
21 Vacant
25 Vacant
26 Vacant

PAGE BLVD fr 659 St James av NE to 1148 Berkshire av (Indian Orchard) (Right odd) Zone 4
7 FLETCHER PL begins
15△Esso Standard Oil Company
15r△Springfield Lumber Co Inc
75△Hoye Warren F Incorporated bdg materials
85△Bowman Willard P
110 ST JAMES CIR begins
123△O'Connor Nora Mrs
126△Guyette Herbert A ◎
127△Terry M Lincoln
136 Lupa John S
151 SHAW'S LA begins
—△Atlantic Steel & Iron Co Inc
—△Spfd Bronze and Aluminum Company
177△Springfield Millwork Co
208 GLADSWORTH ST begins
209△Lewis Charles C Co The iron
215△Grant Alexander & Son Inc sheet metal wkrs
218 EL PASO ST ends
225△Ideal Power Lawn Mower Co
233△Kem Chemical Products
234 Belisle George ◎
240 REDLANDS ST begins
259△A B & C Motor Transportation Co Inc
△Woodhouse J S Co agricultural implements
267 HENDEE ST begins
272△Beltrucyk Leo C ◎
274△Jurkowski Stanley
278△Nolan J L ●
280△McCurry Charles A
302△Assarian A V Mrs ◎
△Shamlian C H MD
304 Graham H Leroy
△Lilley James W
306△Cooper Frank A
308△Bump Donald A ◎
309 FRESNO ST (2d part) ends
311△Reda-Turner Mfg Co Inc hose couplings
312△Fay Clarence E
314△Hamilton Eleanor Mrs ◎
316 Tomassini S J
318△Moore William C
322△Fitzgerald John J ◎
324△Kelly Harold E ◎
326△Holzman Karl ◎
328 Fisher Frank W
332△Anderson Thure ●
334△Anderson Fritz H ●
336 Holzman Leo ●
338△Grover Harry L ◎
342△Potorski John W ●
344 Potorski Louis J ◎
346△Lapointe Roland A
348 Paquette Hector A ◎
352△Hamlin Walter J
354△Learned Everett M ●
356 Dacoutakis Michael
358△Eades Robert M
362△Cofsky Arthur J ●
363△Pianso William ◎
365△Carra Anthony ◎
366△Falkinburg Harry L ●
368△Maher Francis A
369△Donath M Alfred ●
372△Quinn James J ●
373△Brennan Thomas L ◎
378△Robertson James J ●
379△Suprenant F J
381 Paar Charles N ◎
382△Ellison Raymond A ◎
383△LaBounty Eugene H ●
384△Riley Josephine Mrs
385△Pinder Ralph R
387△Rainville Eugene R
388△Willis S G oil ◎
389△Veronesi Domenico ◎
392△Robson Elsie M Mrs ◎
393△Maurais A E ◎
394△Robson Tom Jr
395 Brauns John W
396△Moriarty S T ●
397△Davenport Elwin C
398△Clapp Newman B
Ewing Arthur W
399△Siano Mario J ●
400 Richard Joseph A ●
402△Richard Alexander J
403△Pratte Charles A
405△Aspden Charles
406△Culley B A ◎
407△Martin Patrick J
408△Rehor Mary V Mrs
409△Andwood S A
411 Caporale C A ◎
415△Caporale James A
417△Bordua Henry E ●
418△Rogers John O ●
419△Spear Edward F
420△Creanza Nicola
422△Creanza John ◎
423△Dunnigan John F
425△Sturm Herbert E ●
427△Kennedy Thomas F
428△Kennedy John ●
Forget Armand R
429△Kennedy Robert J ◎
447△Assarian Kriker ●
△Mayo Wilfred L
448△Clarke George F ●
449△Sears Francis A
453△Giannetti Giro R ◎
456△Lauer Alexander L Jr ◎
458△Josefiak Joseph J
459△Campbell Thomas B ●
462△Wright Crane C
463△Fleming Bernard F ◎
464△Savage Sidney J ◎
467△Serdarin Sarkis
△Assarian Albert B
469 Assarian Herbert G ●
474 Wright C W gasoline
476 ST JAMES BLVD ends
477△Boulevard Service Station
482 HAUMONT ST begins
484 East Springfield Variety Store
486△Malconian Charles
490△Kirby Distributing Co vacuum cleaners
492 Pepin's Bike & Sports Center
493△Nardi Domenick ●
494△Parker Richard L ●
496 Clarkin Laurence A
497△Segrin Harry C
499△Bailey E J MD
△Surprenant Mabel B Mrs
500 Peacey Harold R
502△Lamoureux Charles J ◎
503 SANTA BARBARA ST crosses
509 First Nat Stores Inc grocers
510△Dubois E C Mrs ◎
512△Nolan Bernard J
515△Armitage David P ◎
Gibson Charles K
Baker Oswald G
516△Connor William F
Fontaine F E Jr
522△Fuller's Trd Express trucking
525△Schmidt C E gasoline
535△Towne House Ice Cream
535½ MONROVIA ST crosses
538△Normandeau E J grocer
540△Normandeau Edward J ◎
Segrin Charles
541△Hall Ernest G Jr
542△Sunbright Cleaners
546△Watson Robert Y ◎
547 Gokey Howard D ◎
△Casanant A R ◎
Wilson James W
Vacant
548△East Spfd Flower Shop & Greenhouses
549△Fay's Amoco Service Station
556△Mastroianni Joseph ◎
558 Faita Anthony L
Vacant
559 FRESNO ST begins
560△Lecours Albert H
Paul Roger
562△Jones Frederick H ◎
564△Fitzgerald Arol J
565△Guzek Albert ◎
Szczepanek Thaddeus J
566 Smith Ethel L
569△Leary Francis J
571△Kalwa Gerard T
572 WINDEMERE ST begins
576△Fettes Electric Co
△Fettes Package Store
577△Hunter Robert R
△Katsounakis Nicholas ◎
578△East Springfield Market
580 East Spfd Hardware
585 DURYEA ST begins
590△Klaus T H gasoline
599△Maruca's Market
600 ARDMORE ST begins
601△P O Shoppe greeting cards
PO Sub Station No 26
602△Harlamon L conf
603 Paul's Jewelry Store
604△Page Food Market meat
605 Vacant store
606△Diane's Novelty Shop variety store
608 Cairnduff S variety store
609 Ice Cream Box
612△Shea Inc of Springfield cleaners
612½ Vacant
613 STEVENS ST begins
614△Adams Drug Store Inc
614½△Liberty Bakeries
616 Luelia's Dry Goods Store
618 Union Trust Co of Springfield Mass
620△Happy Land Restaurant Inc
630 OSBORNE TER begins
634△Kelley H H dentist
Vacant
636△Miller's Inc rest
642△Westco Credit Union loans
644 Larabee L J barber
646△Holcomb's rest
653△Westinghouse Electric Corp
654△Carlisle Hardware Co
656 EDENDALE ST begins
660 Bousquet R fish
666 Otarmos F C furn rms
668△Frank's Gayette Inc cafe
676△Doucette J T gasoline
682 JENNESS ST begins
684△Nardi Arnold P
686 Vacant
694△Sims L P auto parking
708 PRENTICE ST begins
718 EAST ST ends
724 Vacant
734△Brown's Garage
748△Regnault G V Mrs ◎
762 SARGON ST begins
772 Gaudreau Arturo
774△Sora Ermrilindo ◎
778△Duffey John F
Goldstein F J
Gagne W E
△Comstock William B
Duffy James M
△Langlois M D Mrs
Melnyk Frederick T
△Wiley Gordon M
784 Vacant
785△Hoppe A J Tool Works
788△Newton Tyler T ◎
794△Tromblay Bernard ◎
797△Northeast Tool & Engineering Co
803 ROSE ST begins
806△Trombly Leon ◎
808△Cooney John P ◎
812△Gokey William R
816△Foley Arthur R
818 United Electric Light Co Station No 5
821 ROOSEVELT AV crosses
824 St Mary's R C Church
833△Pump Co No 15
840△St Mary's Rectory
△O'Connell H W Rev
872 St Mary's R C Church
983△Martin Lumber Co
999△Construction Service Inc sand
1000△Asphalt Pavement Corp
1005 ROBBINS RD crosses
1023△Vadnais Lumber Co Inc
1075△Atlantic Refining Co The gasoline
1082△Little King Restaurant
1125△Doiteau G E contr
1150△Walker William Y ◎
1178 CURVE ST begins
1191 OAKDALE ST begins
1192 East Springfield Park Grove
1197 Pepin Girard J ◎
1211△St Pierre Albert J ◎
1217△Lemieux George A ◎
1218△Herbert Peter ◎
1230△Benjamin D G builder ◎
1232△Springer Leidy A ◎
1236△Merzigian J K ◎
1239△Mills Francis H ◎
1260 Vacant
1264 Vacant
1271△Kokoss S J gasoline
1276△Kokoss S J ◎
1280△Ashwith William A
△Kretchmar A R ◎
1281 FIRST ST begins
1284△Skillings W J ◎
1294△Anderton John D ◎
1298△Springfield A J ◎
1305 SECOND ST crosses
1312△White William A ◎
1323△Stromwall E A Jr ◎
1333△Stromwall Edgar A ◎
1336 Vacant
1337△Sweeney Thomas H ◎
1353△McCracken S J ◎
1359△Fitzgerald James D ◎
1362△Schlagel R J ◎
1363 Rogers John L
1372△Congdon Paul E ◎
1383△Carpenter Marvin I ◎
1384△Nartwell William ◎
1394 BIRCHAM ST begins
1413 CARLOS ST begins
1416△Anziano Felix C ◎
1446△Sabourin Henry A ◎
1460△Loughman J F ◎
1463△Hill Loran L ◎
1465 TREMONT ST ends
1470△DeJesus Alfred ◎
1476△O'Connor Lawrence J ◎
1479△Lyman P W ◎
1480△Hallein Grace M ◎
1481 PARAMOUNT ST ends
1486△Allen Frank X ◎
1490 SACKETT PK begins
1507△Auger Leo O ◎
1525 B&ARR begins
1529 FITZGERALD RD begins
1614 Vacant
1701△Art Cement Products Co tanks
— Collins C E & Sons
— Vacant
1702△Axiotis P C junk
△Boulevard Motor Co
1703△Baxter J E sand
1709 Demos Brothers General Contractors Inc yard
1801△Banner Machine Co Inc mkrs
2100 STEWART GLEN RD begins

PAGE BLVD (Indian Orchard) fr 1147 Berkshire av E to 270 Pasco rd
1835△Reynolds E J Mrs ◎
1842 Wawrzonek J W ◎
1847△Laughran Edward ◎
1862△Rieutord J A ◎
1865△Spakowski's Auto Electric gasoline
1869 BERKSHIRE AV crosses
1909△Goncalves Charles ◎
1915 Contois Ruth M Mrs ◎
1920 KINGSTON ST begins
1923△Cook Bernard P ◎
1931△Seiva Burno A ◎
1932 Kusztal Frederick
1937△Goodwin Douglas C ◎
1938△Delaney Edward J ◎
1943△Czarnik Martin W ◎
1944△Bockno Felix T ◎
1949△Bickaby Howard J ◎
1952△Trudeau Theodore J ◎
1957△Vaughn George E ◎
1958 WAKEFIELD ST begins
1959 SMALLWOOD ST begins
1969 ONEIDA ST begins
1978△Hauser Charles B ◎
2000△St Aloysius French R C Cemetery
2015△Cote Charles J ◎
—off Aussant Gerard R
2031△Kilbride G Y ◎
△Hallberg C F
—off△Gobo Howard D ◎
—off△Lambert Ernest L
2039△Kilbride T E ◎
2047△Ellis William T ◎
2048 BATTERY ST begins
2057 Hemond Edward J ◎
2059 Lockwood Elbert L ◎
2074△Skowron Peter S ◎
2080 GOODWIN ST ends
2125 FARNHAM AV begins
2137△Klimowicz J G Rt Rev ◎
2151△Lang Thomas W ◎
2165 Kilbride William M ◎
2195 ALBERT AV begins

PALM fr 417 Orange S to 46 Crown (Right even) Zone 8
11△Murphy Arthur L ◎
12△Dorman Charles I
14△Dorman Stuart L ◎
18△Mackintire C P
19△Stiriacci R A ◎
20△Collins Raymond C ◎
22△Wallace Richard J ◎
23△Goulet Alfred C
25△Hay Harry T
26△Bacon C W poultry ◎
27△McCarthy G J
29△Kennedy John J ◎
33△Cunningham Joseph E
35△Josko John ◎

PALMER AV fr 23 Locust NE (Right odd) Zone 5
12△Canover Peter M ◎
14△Amato Salvatore
17△Skarzynski Rose Mrs
19△De Caro M Mrs ◎
20△Stallone Nicola ◎
24△Ciechetti Joseph M ◎
25△Spada Jack F ◎
△Boero Frank J ◎
26△Ciechetti C M ◎
29△Falcone Michael ◎
30△Ricco Harry A ◎
31 Bak Ignace
37 Curto Antonio B ◎
△Pasquale Peter
38△Connolly E J II
△St Germain J A
42△Ambrogi G Frank
43 Curto Thomas E ◎
△Pino Joseph ◎
44 Colabello S V ◎
48△Lemieux Donald G
△Fressola Gerald ◎
49△Gentile Louis J ◎
△Siano William
53△Siciliano Lawrence J ◎
Fremont Arthur F
54△Forni Walter F
△Marino Joseph P
56△Ennis Joseph P
58△Calabrese Joseph ◎
59 Ucella Donald F
△Ucella Anthony A ◎
63△Albano Joseph ◎
△Giordano James P
66 Frank James D
△Nornelli Antonio ◎
68△McGrary Raymond J ◎
△Drugan Francis T
69△Brightwood Window Cleaning Co
△Fleck William C
△Lemmer Carl ◎
72△Proefer Frederick W
74△Blaine Alger P ◎
84△Magnard Peter J ◎
△Oliver Augustus
90△Hermansky R A Mrs ◎
96△Raschi Armando J
98 Bellini Peter A ◎

PALMYRA fr 39 Wayne N to 514 Allen (Right odd) Zone 8
1△LaBroad Harry T
3△Johnson Harold I
7△Maitland John B
9△Johnson Raymond L W
12 Cunliffe J W Jr
17△Carpenter Robert J
22△Vaughan William A
23△Cannon Carroll C ◎
24 Cote D Paul ◎
27△Rosenthal Samuel J ◎
28△Cummings Walter D
29△Needham Lawton B
30△Rogalsky P Paul ◎
32△Hancock Cyril B
33△Skolnik Myron A ◎
34△Dauplaise Walter J
36△Logan Arthur J
37△Falconer Kenneth M ◎
38△Moriarty Philip R
41△Fisher Stanley K ◎
43△Hale Berton E
44△Palazzi Odo H
46△Fronzi R G ◎
47△Linehan A A ◎
48△Camerota Louis J ◎
53△Marchese J L ●
57△Teeling Harry J ◎
60△Vickers Charles D ◎
64△Snider Raymond E ◎

PARADISE fr 1464 Boston rd N bey Nantasket (Right odd) Zone 8
83 Pellion Lee P
Renaud Harvey J
89 NANTASKET ST crosses
96 Podoski John J ◎

PARALLEL fr 947 Carew S bey 23 Griffin (Left even) Zone 4
18 Morin Thomas ◎
26△Streeter Earl W
Sightnoin F A Mrs
27△Kominski J H ◎
28△Gaudette LeRoy R
31△Christy G P ◎
41 Sotiropoulos Charles ◎
△Sotiropoulos N C ◎
71 WILSON ST crosses
89△Marconi Club Inc
135 GRIFFIN ST crosses
146△Dulchinos J A ◎
147△Bickulas Fortis ◎

PARAMOUNT fr First NE to 1481 Page blvd Zone 4
— FIRST ST ends
— SECOND ST begins
5△American Electric Service & Maintenance Co motor reprs
46△Mezzetti Raymond J ◎
— CARLOS ST ends

PARIDON fr 67 Spencer SE and E to 175 Gifford Zone 8
1 SPENCER ST ends
12 THORNDYKE ST ends
28 CASTLE ST ends
54 CHILSON ST ends
78 HOWES ST ends
104 BITHER ST ends
125△Diamond Match Co The mfrs
128 ELOISE ST ends
154 VAIL ST ends
176 GIFFORD ST begins

PARK fr 1033 Main E to 74 Maple (Right odd) Zone 5
11 Vacant store
Zimmerman M W Co elec supplies
14△Springfield Pottery Co
15△(2d fl)Electric Motor Repair Co
△(3d fl)Trencher Inc clothing mfrs
(3d fl)American Time Corp
△(4th fl)American Time Corp elec supplies
18△Guild Bag Corp hand bag mfrs
△Kissler M G Co clothing mfrs
△Army Recruiting Office
△Springfield Fire & Marine Ins Co
25 Springfield Gas Light Co garage
31△Carter Roofing Co Inc
35 WILLOW ST crosses
47△McClean Fred C Heating Supplies Inc
63△Hicks David H
Smith James K
64△Tarbell J C Associates Inc bearings
65△Ward Eugene
△Reed Charles F
71 Duncan Donald M
Vacant
74△Bradley Milton Co lithographers
82△Otto John C Co Inc printers
91 Holbrook Arthur
(1)Callahan Catherine E Mrs
(2)Cromb Helena V Mrs
△(3)Ward Edith H Mrs
(4)Bouthillier Adolph
△(5)Brisbois Edmond
(6)Vadnais Louis
(7)Udas Joseph
(8)Mara J G
(9)Pihl Donald A
△(10)O'Brien M M
(11)O'Hara Richard
△(12)Donovan Mary E
△(13)Emerson N E
(14)Carter A R Mrs
(15)D'Aoust Elizabeth M
93 Mapleview The apts
△Spencer H Raymond
Levakis John
△Grant Kenneth L
Croteau Edmond L
△McAby E Mrs
△Shannon May M Mrs
△Clancy John T
△Kielbasa Stephen
△Collins M L Mrs
Vacant

PARK DR fr Longmeadow line N and SE on boundary of Forest Park Zone 6
34 COLONY RD begins
74△Silverton A Allan ◎
90△Marx George ◎
114△Fridland Paul ◎
138△Baehr Frank H ◎
188 Forest Park (entrance)
150△Steele Philip B ◎
166△Katz Abraham M ◎
186△Reynolds John A ◎
198△Shaine Samuel ◎
288△Schaaf Charles H ◎
330△Burbank Daniel E ◎
518△Flynn Robert J ◎

PARK RD fr SW of Milford NE to 762 Newbury (Right even) Zone 7
5△Borisiuk Fred ◎
10 MILFORD ST ends
11△Ano Arthur A ◎
35 Vacant
36 Busamsky Abraham
74 CONNECTICUT AV crosses
81△Pareglio V F ◎
84△Crowley Hazel S Mrs ◎
89△Boduck Stanley J ◎
90△Maynard Leo J ◎
98△Aberdale Albert F ◎
99△Saab Charles E ◎
101 Vacant
103 Vacant
106△Bourcier R A ◎
118△St Marie Clifford A ◎
119△Tonioli V C carp

PARK EDGE AV fr 75 Olmsted dr S to 361 Trafton rd (Right even) Zone 8
33 BRONSON TER crosses
45△Komick J G ◎
63△Rothman Samuel R ◎
66△Greenberg Irving I ◎

PARKER fr N Verge S to Longmeadow line (Right even) (Incorrectly numbered) Zone 8
297 B&ARR crosses
329 VERGE ST begins
337△Morse Raymond C ◎
341△McDonald H F ◎
346△Tarka F A Mrs ◎
351△McDonald's Greenhouse
352△Boyer N J ◎
361△McDonald C E ◎
364△Ouellette Joseph ◎
368 GLENMORE ST begins
371△Tucker Orland W ◎
377△Myslivy Mary A Mrs ◎
380△Maloney A A ◎
381△Sternowski S S Mrs ◎
△Sternowski H S
384△Pryzak Stephen R ◎
387 NANTASKET ST begins
391△Pieczarka J A ●
392△Banas John S ●
393△Hughes Robert W
395△Rush Cleon D ●
401△Dionne Louis F ●
402△Kopec Francis J ◎
403△Kijek William ◎
410△Potvin Clarence S ◎
411△Dussault Frank L ●
419△Forziati G D ◎
420△Foisy Philip F ◎
427△Dobek Henry M ◎
449 Andrews Howard P ◎
463 BOSTON RD crosses
467 FERNBANK RD rebegins
489 FREDERICK ST ends
493△Warner School
511△Syriac William J ◎
512△Syriac John W ◎
515△Syriac Vincent A ●
525△Lang Thomas ●
526△DeMarsico V A ◎
586△Skop Max J ◎
588△Frydryk John T ◎
588½ HAMILTON ST (3d part) ends
600△Szemela Mitchell S ◎
601 Vacant
614 NORTH BRANCH PKY ends
617△Gibbs Stanley S P ●
648 GRAYSON ST begins
665△Zaranek Cadmir W ◎
668△Yemenijian G S ◎
671△Capozza Angelo M ◎
700△Aghazarian Areen ◎
703 PARKERVIEW ST begins
715△Petrie Sidney H ◎
725△Strushine Robert A
△Greenway Nursery
729 Vacant
739△Hague James H ●
759 Maplewood Cemetery
760 Vacant
762r Vacant
820△Little Thomas G ◎
834△Bishop Frederick T ◎
842△Murtha Robert D ◎
850△Gibouleau M M nurse ◎
858△Frank Fred W
864 PATRICIA CIR begins
872△Herbert Gordon B ◎
884△Houseman Raymond F
895△Hillcrest Park Cemetery
△Hillcrest Park Mausoleum
904△Benoit E D florist ◎
908△Benoit Edward D ◎
928△Scalise L J ◎
929 Vacant
958△Belanger Leo A ●
970 GARDENS DR begins
991△Minkley H R G far ●
994△Migliore Michael A ◎
1000 SUNRISE TER begins
1008△Smola Stanley L ◎
1026 Vacant
1030 BREWSTER ST begins
1040△Moody Wilfred E ◎
1052△Ballatore J V ◎
1060 PROUTY ST begins
1070△Artioli Guido ◎
1109 VINCENT ST begins
1114△Stearns Morey I ◎
1120△Pastuszak Peter P ◎
1130△Smus Raymond J
1144 FRANK ST begins
1215△Keyes D O Mrs
1216 Vacant
1225△Gebo H F gasoline
1229 WILBRAHAM RD crosses
1236△Acre Drug Inc
1238△MacDonald C S Inc mach
△Thyberg Realty Co
1243 OLD ACRE RD begins
1245△Johnson Julia M Mrs ◎
1301△Hutchinson William ●
1308△Langley Raymond I Jr
1312△Ryan Leonard J ◎
1378 Coomers Edna Mrs
1392△Hemenway Mabel M Mrs ◎
1410△Row Gerald G ◎
1412△Ahrens B G Mrs interior decorator
1417 Vacant
1424 SOUTH BRANCH PKY ends
1428 KINGOKE LA ends
1432△Cook A L Mrs ◎
1472△Whitney William R ◎
1475 MOHAWK DR begins
1482△Grush Merton E ◎
1505△Thyberg E G ◎
1514△Bezdek Charles Jr Rev
1525 ACREBROOK RD begins
1587△Rochford R B far ◎
1599△Chaniel Peter R ◎
1600△Foster H A far ◎
1606 COOLEY ST begins
1613△Kelaher John J Jr ◎
1615 WHITE OAK RD begins
1631△Walag Stanley J ◎
1641△Bartels William H ●
1652△Johnson Martin W ◎
1665 Bourke W J
1660 ONONDAGA ST ends
1667△Skinner B S ●
1670 Kirk Alan R
1675 LaBroad G G
1681 FAIR OAK RD crosses
1683 Vacant
1689 BIRCH KNOLL ends
1698△Knox Richard A ◎
1710△Oliver Kenneth M ◎
△Oliver Bros contrs
1717 Vacant
1720 ROSEDALE AV ends
1730△Cook Arthur S ◎
1739△Reynolds Thomas H ◎
1823 BARTELS ST begins
1746 Vacant
1756△Caviechioli A G ◎
1764△Thompson Robert A ◎
1801△Tracy George W ●
1801△Tracy George B ●
1815△Bartels Otto ◎
1821△Brosender Irving ●
1824△Fletcher Norman W ◎
1829 MILL BROOK ST begins
1833 Vakel Harry J ◎
1839△Progulske Wilbur F ◎
1840△Thompson Edward ◎
1847△Feld Hermann H ◎
1855△Deane F W Jr ◎
1859 TELBAR ST begins
1862 Vacant
1865△Bartels Carl F ◎
1873△Corrod John E ◎
1880 Vacant
1883△Sas Theodore M ◎
1901△Connor Thomas J ◎
1902△Carr Floyd H ◎
1909△Seibert Carl P Jr ◎
1911 SKYRIDGE DR begins
1927△Costello Thomas J Jr ◎
1939△Snowdon Bernard L ●
1963△Berry Robert K ◎
1983△Stirton Frederick D ◎
2001 OAK HOLLOW RD begins
2007△Vacant
2017△Gardner Edwin G ◎
2025△Harwood Nathaniel ◎
2077△Smead Charles F
2087 ALLEN ST crosses

PARKER (Indian Orchard) fr 525 Main S bey B&ARR (Right even)
2△Orchard Pharmacy
3 KOPERNIK ST begins
4 Parylak A barber
6 Pluta A J Mrs
Nowak John
Popko John
△Slupnicki Joseph M
8△Parker Upholstering Co
8½ First Nat Stores Inc grocers
10△Ziemian H S dentist
△Chmura Thaddeus S
Urban Frank J
Zachara A M Mrs dry goods
12△Tenerowicz W Mrs grocer
12½ Czarnik M W barber
14△Gula Joseph J
△Tenerowicz W Mrs ◎
14r Dymon Stanley
16 Tenerowicz Walter S
18△Orchard Cleaners
△General Appliances elec equipment
PO Sub Station No 1
20△Hrynlewicz F P elec
20½△Haciborski Sigmund J ◎
Vacant
21 Immaculate Conception RC Church (Polish)
22 Staborich Michael P
Walag Thaddeus J
24△Major George J
25△Immaculate Conception RC Church Rectory
△Tomikowski J M Rev
26 Haluch E F conf
26½△Jedziniak F S
△Sudzinski Valerya Mrs
28 Lech Max J
△Wawrzyk J contr
△Haluch Edward F
△Moskal Frank Insurance Agency
28r Dyjak Edward F
30△Orchard Linoleum Shop
32 Dyjak's Market grocers
Buda Anna A Mrs
Chmura Thomas F
34△Dyjak Frank M
△Nowak Walter J
35 KOSCIUSKO ST begins
36 Nowak John ●
Nowak K A Mrs ◎
38 Kopec Frank
Dragon Joseph J
△Dragon Catherine T Mrs
Szarek Anthony M ●
△Ranns Package Store Inc
42½ Michonski H E
49△Gozewski V S dentist
△Mondry Adam ◎
50 FALMOUTH ST begins
55 Sayenko Dymitro
△Frone Bertha M Mrs ◎
62 Skrzyniarz Frank
Tokarz A Z Mrs
63△Sheppard Frank S ●
△Sheppard J S
66 Karczewski B M Mrs grocer ●
△Bulat Stanley A ●
67△Ranns Furniture Store
70 Frank's Auto Body
71 RAPALUS ST begins
75△Chmura Mitchell J S ◎
Staharh S K Mrs
77 Nowak John
Vacant
79 Baranowski Walter A
Krzeston L A Mrs
80 LAWE ST begins
83 Kieltyka Jozefa J Mrs
Sternala John
85 Maliga Stanley M
△Kroma V S Mrs
89 PULASKI ST begins
90 Seja E E Mrs grocer
Lowe Michael
91△Pulaski Hall
92 DEAN ST begins
95 Smola Edward T
96△Borysewicz Joseph ●
97 Szczebak Peter J
Smola K E Mrs ●
98 Lusignan George H
106△Arabik Stanislaw ●
109 Bajorek Stanley M
110△Malysz Konstanty ●
111△Kamyck Walter J
Laczek Theodore T ◎
117△Madej Walter ◎
118△Bulat John S
120 Pus Joseph F ●
121△Irla Stanislaw M ◎
122△Biondi Mario M ◎
124△Latimer W S
128 Vacant
130 GOODWIN ST begins
133△Wrona John ◎
134 Wrona Edward J
135△Bugno Jan ●
136△Senser W J Jr
137△Konieczny M E ◎
143△Parker Motor Sales Inc
144△Luszcz John J ◎
150 Wajdula Joseph ●
151 Libiszewski A J ●
△Serdinski Joseph ◎
158 Grondalski Frank ●
160 KAZBECK ST begins
164 Nietupski P J ●
174 Dobek Adam J ●
188△Gladkowski Stanislaw ●
194 WRONA ST begins
200△Kochanek W A ◎
203△Szymczyk Wojciech ●
206 Kochanek Mitchell J ◎
210 Kaczmarski Kazimierz ●
215△Filipiak Wincenty S ●
Dobek Amelia M Mrs
216△Secha John S ●
218 BRIGGS ST begins
222△Nowak Z M Mrs ◎
223 Mastalerz Michael ●
227△Dussa Henry J ◎
232△Kurzawa Michael ◎
Orlik Walter A
236 Tokarz A F
Tokarz Antoni ●
236½ FRONTENAC ST begins
239 Lyszk John P ●
242△Adamchek Mitchell L ◎
245△Bielinski H G Mrs ◎
248△Sedelow Leo J ◎
251△Czachara Frederick S ◎
252 Wegiel Wojciech ◎
257△Melikian K M ●
260△Seja E J ◎
Vacant store
268 Chmura Stephen J ●
270 Russell Wilfred E
276 NICHOLS ST begins
278 Czupta M J ●
284 OAK ST ends
297 B&ARR crosses
319△Robbins George W & Sons Co lumber
320△Eastern Container Corporation mfrs

PARKERVIEW fr 703 Parker E to Wilbraham line Zone 8
8△Dugdale Francis H ◎
20△Jones Harry R ●
31△Rosenwall Rudolph F ●
44△Warga Andrew J ●
49△Green Harriett L Mrs
53△Schechterle Howard A ◎
68 MARMON ST crosses
72△Napolitan Alfred V ●
90△DeLisle Homer ◎
100△Rice Harry N
115 NASH ST crosses
132△Burritt Frederick G ◎
141△Tetreault Lionel H ◎
142△Welcome Alfred J ●
148△Marceau G E ◎
155△Perreault C J ◎
157 Gagnon T A ◎
158 Laflier Joseph P ●
162 Hathaway Percy A ◎
163△Strassberger Karl H ◎
170△Cleveland Charles H ●
179 FLINT ST begins
183△Beaulieu W O ◎
187 Vacant
190△MacDonald W F ◎
194△Vezia George A ●
204△Tubbs Donald W ◎
214△Ewig Weslie O ◎
224△Crete Clarence E ●
247 JORDAN ST begins
249△Beaulieu D J ●
276 Creze Norman J ●
287 Wilson Clinton A ◎
302△Wilson Edward C ●
318△Caputo Antonio ●
321 JEWETT ST begins
335 Sevigne E E Mrs
336△Dady Minnie A Mrs ◎
341 Vacant
345 Vacant
380 Vacant
386 Dearborn E S Mrs ●

PARKIN fr 686 Newbury SW to 189 Connecticut av Zone 4
8△Berti John C ◎
14△Hoban Lucy D Mrs
19△Anderson George B ●
20△Fitzgerald James P ●
25△McCarthy John W ●
26△Fiorillo Dominick F ●
29△Johnson Eric G ◎
32△Helberg Edgar W ●
33△O'Connell Daniel D ●
36△Campbell D V Mrs ◎
39△Duggan James F ●
42△Dearborn Victor R ●
45△Thibodeau S L ◎
46△Wiesle Ernest

PARKSIDE fr 556 Carew N to 315 Chapin ter (Right odd) Zone 4
11△Shea James J ◎
13△Courtney John J
Deady Walter B
14△Rickson A F Mrs ◎
17 Fitzgerald James J
19△Moore John J
20△Abert Ernest G ●
△Gaudette Celia Mrs
21△Gordon Bernard I
23△Alpert Charles ●
27△Remy Adelard ●
28△Mullen Katherine Mrs ◎
Vacant
29△Kravitz Albert
31△Coughlin John F
33 Kenney Edward D
△Greller Joseph M ◎
34 Sullivan Michael M ●
37△Keane Joseph J ●
40△Sweeney Eugene J ●
41 Anagnos Andrew G
41r Marks Michael
46△Perkins J D ●
47△French Ralph E
49△Alcusi Emilio J
50△Foley Timothy F ●
53△Stark John E ◎
57 McCarthy E J
59△Davin Thomas R ●
60△Kahn Harry J ●
61△O'Connor W M ●
△O'Connor J V milk
63 McCarthy John E
67△Duquette B R Mrs ◎
68△Cheetham Norman ◎
69△Millen David H Jr
77△O'Brien Patrick J ●
80△Shea Thomas P ●
83△Goodreau Fred A ●
87△Fallon M K Mrs ◎
89 Fallon Edward J
91△Fenton Michael E ●
93 Carpin Albert A
97△Dorsey G B ●
104△Brown Edward P ◎
107△McMahon B T Mrs ◎
109△O'Connor James B
110 THAMES ST ends
117△Sullivan John H
119△McDonnell Daniel J ●
121 Violante Robert A
123△Violante V F ●
127△Aussant Napoleon J ●
131 Way Sidney A ◎
133△Brennan Thomas F ●

PARKWOOD fr 443 Sumner av S to Forest Park (Right even) Zone 8
8 Parkwood The apts
△Byrnes G Mrs nurse
△Brooks Robert C
△Reinhardt C Y
△Newton Frank A
△Harrington George J
△Gilbert Watson C
△Pierce Ella L
△Slattery Edward P
11△Cruickshank James ●
14△Kenney M A Mrs ●
19△Lewis E W Mrs ●
△Cruickshank John
△Burt A R Mrs
20△Crowninshield E F ●
23△Lebowitz Abraham
△Lerner Herbert
24△Triggs Joseph E ●
29△Coles Arthur F ●
30△Day Francis A ●
33△Adjmi Ezra A
34△Holleman Oscar E ◎
37△Wilcox Lucie M W Mrs ◎
39△Johnson Gilbert B
40△Lane Percy W ●
42△Sawn Otis S Jr ◎

PARMELEE fr 22 Garden NW to Larch la Zone 9

PASADENA fr 184 White S to 124 Alderman (Right even) Zone 8
2△Galberani Frank W ◎
4△Bisi Romeo N
6△Mulveny Louis ●
8 Vacant
10△Oliveri John V
12△Rice James ◎
16½ KENSINGTON AV ends
17 Vacant
△(1)Barrett Harry
△(2)Rathbone C D
△(3)Bancroft William H
△(4)Hoffman Thomas G
△(5)LaVoice Julia Mrs
△(6)Harrington C F
△(7)Blanchet C A
△(8)Reardon A C
21△Brochu R F ●
22△Colvin D E Mrs ◎
28△Savaria Theodore G ●
30△Fraser Douglas H
31△Aveyard Franklin F
34△Atkins Ralph L
36△Kern William J ●
38△Fitzgerald P J ●
40△Ambrose Joseph G
42△Allard Raoul J
Pease Daniel H
△Phillips Albert L
48 BLOOMFIELD ST ends
54△Cunningham R M
55△DaLeo Rosolino E ◎
56△Hardina Frank W
58△Reavey W A Jr ●
60△Belmore A J
61 DAWSON ST ends
64△Astaldi F T
66△Holloway Gladys D Mrs
69△Brown L Lyman ◎
70△Loughery James J
72△Meaney Catherine C ◎
76△Green Helen M
△Cummings James G
△Bailey Bernard J
O'Leary James W
80 JOHNSON ST ends
92△Barrus Earl W ◎
93 GORDON ST ends
96△McCalligett J E ◎
97△Woods Erford A ◎
104△Amidenault Rosanna Mrs
△Fluke Gilbert A
105△Pomeroy George A ◎
106△Bellefleur Norman A
110△Pirosseno Victor J
△Dimock Stanley W
△Schlichting L R
△Smith George C
111△Bourque A A ◎
114△Judelson Irving
115△Patenaude T J ◎
116△Goodman Nathan ◎
124△Samble Charles ◎

PASCO RD fr B&A RR S to 1264 Boston rd Zone 9
322 Jette Wilfred D ◎
334 B&A RR crosses
339 GLENMORE ST ends

PASCO RD (Indian Orchard) fr 131 Essex S to B&A RR (Right even) (Incorrectly numbered)
12△Hickey Mary M Mrs ◎
14△O'Connor M M Mrs ◎
20 Brockney Donald E
22△Gibbs James G ◎
26△Brockney Ernest
28△Sassu Anthony J ◎
29△Gardner John
△Snyder Charles W
Vacant
30 MYRTLE ST ends
33△Leab C M Mrs ◎
37△Duval J E grocer
38△Duquette Deus ◎
41△Gibeau Aloria
△Galovotti Vincent J
△McMillan Sarah Mrs
43△Couture Gerard
△Prokop Edward I ◎
46△Lemire Eugene C ◎
47△Roncalli V A
49△Jardine S M Mrs ◎
51△Brouillette Anna E ◎
53△Phillips Harry E
54△Bromage I E Mrs ◎
56△Bromage John W
58△Jacques George L ◎
65△Cartwright James J ◎
66△Fitzgerald M J ◎
70△Anderson Gunnard E ◎
71△Clarke John J ◎
77△Kanaki Francis A ◎
80△Smith James H
△Broadbent Raymond
84 DARLING ST begins
90△Boldue Louis A ◎
△Atkinson Donald L
91△Letarte M L Mrs ◎
98 Vacant
103△Tarini Harold H ◎
105△Ohlsen Albert G
109 GOODWIN ST crosses
115△Grise Mary S Mrs ◎
118△Carr James J
122△Foote Alton R ◎
125△Moncrieff A G ◎
133△Jacques Louis C ◎
141△Lapine Edmond W ◎
Lindsay Kinley W
144△Sproat Andrew T ◎
147△Ballard Conrad J ◎
148 Henrichon Sidney E ◎
155△Raiwille Alphonse A ◎
160△Britha Edward S ◎
163△Bissonnette E W ◎
171△Poirier Eugene H ◎
174△Conway Edward J ◎
185△Swiatek Karol ◎
188△Gordon John H ◎
191△Nowakowski S J ◎
196△Welch Edward C ◎
197△Chmura Stanley J ◎
—△Carbide and Carbon Chemicals Corp
201△Bissonnette Victor L ◎
214△Fouche Joseph A ◎
216△Parker Charles W
270 PAGE BLVD ends
276△Forkey Earl L ◎
272△Jodoin Walter J ◎
284△Coupal George A ◎
285 ODESSA ST begins
286△Musiak Joseph J ◎
294 DUBOIS ST begins
295△Springfield Foundry Co
309△Linde Air Products Co The gas mfrs
313 B&A RR crosses

PATRICIA CIR fr 864 Parker W then S and W to dead end and N and W to dead end (Incorrectly numbered) Zone 8
78△Mango Vincent P ◎
79△Moran Robert W ◎
95△Ellingham Stanley R ◎
98△Pease Dan H ◎
115△Pierce Burdick W ◎
120△Tift Orville H
123△Shurman Frederick ◎
131△White A Croydon ◎

PATTON fr 2127 Main NE to 3990 Chestnut (Right odd) Zone 4
16 Strathmore The apts
(1)Wright Rhoda Mrs
△(2)Whipple Louis B
(3)DeFort Frank J
△(4)Meehan L V Mrs
(5)Leo Phyllis Mrs
△(6)Franks John J
△(7)Crowe James W
△(8)Hibbart A A Mrs
△(9)Gordon M E Mrs
△(10)O'Brien John J
(11)Hezou T A
△(12)O'Rourke C V Mrs
(13)Lorenz William J
(14)Marino Ernest J
(15)Lane Leroy E Jr
△(16)Chicca Flamminio
△(17)Shapiro Samuel
△(18)Dawes Charles H
△(19)Wright William W
△(20)Turner Hazel F Mrs
△(21)Wood M T Mrs
△(22)Eaton Eva A Mrs
17△Abihider W Mrs ◎
△Altman Bros Paper Co Inc
21 DeMars Fred
△Andros George K
△Margarites M V Mrs
△O'Driscoll Michael J
△Durell Harold
△DeMars Albert A
△Glassanos Mary Mrs
Shepard V B Mrs
21r Wells Wallace A
22 Vacant
25△Croteau Omar J
26 Roberge George A
32△Furniture Distributors Inc
△Graybar Electric Co Inc
33△Kimball Paper Stock Corp
43△Pilsudski Home
49 Figiel Teofiel
50△Regan Timothy W ◎
52△(9)Zaborowski Bronislaw
(10)Moriarty Bartholomew
△(11)Kowalczyk Joseph
△(12)Howie Louis F
53△May George L ◎
54 Jefferson The apts
(1)Ducharme M A Mrs
△(2)McCormick Walter M
△(3)Tupper Harold H
(4)Reardon Albert J
(5)Kanowski Alice Mrs
△(6)Borenna Gregory
△(7)Normand Robert A
(8)Bannister V M Mrs
59△LeMay C A Mrs ◎
60△Houle Nellie
62r△Gonett Walter L
63△Donovan M E Mrs ◎
64 Vacant
66 Vacant
68 Mass The apts
△Sadowski Z A
Belding Charles F
Donovan M F
△Abodeeb Camille S
△Hill Charles A
△Nadle Anna K Mrs
△Ryan Albert E
△LeFebvre Frank X ◎
70 Ethel The apts
△Zografos Nicholas
△Brillion Victor J
Boucher Roland A
Caouette Joseph A V
Pelletier Conrad O
Lausier Claude E
△Roumeliotis J G Mrs
LaCroix Raymond
70r Sullivan N F Mrs
72 Laurel Hall apts
(1)Chandler H A Mrs
△(2)Pollack Joseph
(3)Cook M C Mrs
(5)Patric M Mrs
(6)Danoff John M
(7)Yelinek Louis J Jr
△(8)Franks Josephine R
(9)Poirier Pauline Y
(10)LeMay F M Mrs
△(11)Hall Clarence R
(12)Pieraccini Vienna Mrs
(13)Bibeau Joseph R
△(14)Walker Herbert G
(15)Vacant
(16)Wright Frederick E
73△Galanis T C Mrs ◎
74 Laurel Hall Annex apts
△(17)Rouvre Albert A
(18)Rauch Viola
(19)Vacant
△(20)Kasonis N W Mrs
(21)Quance E S Mrs
(22)Bly Walter J
△(23)Powers Richard J
(24)Rubin Israel
△(25)Martin Mary J Mrs
△(26)Thorning Ernest V
(27)Hagy T C Mrs
(28)Hauschild Albert E
80 Rioux Alice Mrs ◎
93 DWIGHT ST crosses
103△Young W S auto repr
104△Joffe John J ◎
105 Kostas Louis
106△Armfield H Mrs ◎
Davis Eugene
107 Zlter Fred J
108△Johnson H D Mrs
109 Garwacki J J ◎
113 Seymour Joseph ◎
114△Schimmel F Mrs ◎
Northrop Victor J
116 Jordan Arden J
117△Maniscalco Charles
118△Guerin George E
119 Searleman Harry ◎
121 Ashe John T
122△Alpert Mary Mrs ◎
△DeMatos Anthony A
123 Jurkowski Frank
124△Moran Daniel J ◎
125 Lyons M E Mrs
126△Mendrala A J
127 Weisenberger R Mrs ◎
128△Crohan N A Mrs ◎
129 Sheehan P S
130△Crane Thomas A
131△Ford Michael J
132 Riordan Anna J ◎
133 McGlennon Thomas
134 Foley James J
135△Winters Mary D Mrs
136△Stevens Peter J ◎
137△Tokarski Joseph
138 Legus Frank
139 Krewko Joseph
140△Griffin Lawrence B
141△Guilbault Rene J
142△Crowley Cornelius
143△Stule Peter ◎
144△Lagurowich Karney F ◎
145△Saczchak C A Mrs ◎
146△O'Connor C W T
147 Gossman Joseph E
148 Vacant
149 Sullivan M J ◎
150 Vacant
151 Walsh A M Mrs

PAULINE fr 611 Newbury N to 115 Tourigny Zone 4

PEABODY LA fr 1095 Main E to 56 Willow Zone 5

PEACH fr 75 Seymour av E to 98 Pheland av and fr 125 Breckwood blvd E to 146 Rosewell av
— PHELAND AV ends

PEAR fr 215 Seymour av E bey 229 Pheland av to 254 Breckwood blvd
2 SEYMOUR AV rebegins
6 McMaster Charles M Jr
15△West Walter E ◎
16 Burns Leo ◎
25 PHELAND av crosses
31△Hartman Robert P ◎
32 Gamache Wilfred J ◎

PEARL fr 125 Chestnut E to 24 Federal (Right odd) Zone 3 and 6
— Apremont Triangle
7△Movie Center motion picture equipment
9 Vacant
17△Apremont Lanes bowling
△Haberman James C Inc ins
△Wernick J & Sons real est
△Lester Amusement Co
△Leader Realty Co
△Melvin Realty Co
21△Y Cafe
23△Hotel & Restaurant Employees & Bartenders Union Local No 67
23 ZONE 3 ends
24 ZONE 5 begins
24½ BRIDGE ST ends
27 Orr Sterling A Inc garage
31△Hausamann E W Co photos
△Store Door Service Co grocers
33△Martyny Louis
△Spfd Home Information Center Inc
△(7)VanHeusen R W interior decorator
△(9)Hall G C interior decorator
34△Colonial Radio Center Inc
36△Moran Guy E & Sons Inc gasoline
43△Friden Calculating Machine Agency
45 Frederick Joseph
Lovell Virginia
△Shadhagian S H
46-48 Vershon E C Mrs furn rms
47△Torff H tailor
47½ SALEM ST begins
48△Colson Lester F
49 Salem The apts
△Greene George H
△Cook Susan Mrs
△Dollar Robert M
Camp Grace E
Nicholl Myra Mrs
△Webber Harold H
△Hickie Isabel Mrs
△Emery Anna H
△Quigley William A
52 Imperial The apts
△(1)Cushman B A furn rms ◎
△(2)Holmes Grace F
(3)Vacant
△(4)Donohue M M Mrs furn rms
△(5)Cushman B A furn rms
△(6)Cushman B A furn rms
(6)Thayer B M nurse
△(7)Cushman B A furn rms
△(8)Jager A M Mrs
57△Yenian Charles Co Inc The rugs
58-62 Pearl The apts
58△Ellis Everett W
△Shaw Chadwick A
△(1)Parnell Mary A Mrs
(3)Connors Helen A
△(4)Halluck Stanley
△(5)Mengis Elizabeth
△(6)Chiccine Eli H
△(7)Driscoll George N
(8)O'Leary Joseph J
60 Pearl The apts
Allen Anna J Mrs
(1)Brown J C Mrs
△(2)Watts Ellen I Mrs
△(3)Meehan R K Mrs
△(4)Atkinson Walter E
△(5)Plunkett Peter J
△(6)Doyle James J
△(7)Gladfelter M H Mrs
△(8)Goodwin A M Mrs
62 Pearl The apts
△(1)Chapin Henry L
(2)LaPointe Godfrey J
(3)Kummlers S W

Pearl—continued
△(4)Howard B Blanche Mrs
△(5)Cluff M D Mrs
△(6)Beatty Linwood E
(7)Stark Ann
△(8)Blue Ann J Mrs
68△Belanger Joseph V
△Coen John J
69△Gordon A C Mrs furn rms
71 PEARL ST PL crosses
72 Apremont apts
△Griffin Nora L
Powers Josephine J
△Sears Thomas J
△Charest M Louise
△Connolly Paul B
△Duggan E H Mrs
△Kennedy Stephen L
△Lawler Delia E
△Whalen M C Mrs
73-75 Bill F R furn rms
76△Barron Alfred R
77△LeDoux O H furn rms ◎
78 Bartolucci Lawrence
Lee Ralph
△Fields Georgette C Mrs
Niemiec Theodore S
△Sharlow E G Mrs
81 Chevalier Edith P Mrs
82-86 St Charles The apts
83△Johnson Leonard J
△Lamirande Leo J
△McAuley Clarence D
△Sullivan James L
△Tessier Albert J
△LaPlante M M Mrs
△Leonard James M
△Bolingbroke H L Mrs
△Corbin M L Mrs
△Carson Charles R
△Foley Matthew
83△Derderian Nishan S ◎
△Batell Eli J
Webber Frederick C
Casey Joseph
85 Lafferriere Henry J
△Mason Robert L
Leetch Agnes
86 St Charles The apts
△Lemay Wallace J
△Sartell Lorne G
△Roloff Charles F
△Ronayne R J
△Snow Emma M
87 SPRING ST crosses
94 Argentine The apts
△(3)Tovet Ralph J
△(4)Martin Lillian L
△(7)Perreault Cyrille
△(8)Smith John F
△(11)Purcell Emmons E
△(12)Berard Arthur V
△(15)Jones Stanley J Jr
94△ 16)Conn Shepard
△(19)Stevens Russell G
(20)Doherty James O
99△Baribeau G E Mrs furn rms
100△Perry H B N Mrs ◎
103△(1)Whalen Mary E Mrs
△(2)Murphy V M Mrs
△(3)Desmarais L N
△(4)Spellman Francis T
△(5)Cogan Harland E
△(6)Brooks Maude A
△(7)Ayer Edward M
△(8)Ruggles Archibald E
113 BYERS ST ends
116 Barry Edward L
△Blanco R M Mrs ◎
122△Accordion Center tchrs music
△Leone A tchr music ◎
138△Pettrigrew S E Mrs ◎
150△Papuzynski W J real est ◎
△St Amant Lorenzo A ◎
156△Anderson Alida J ◎
162△Quimby Irving A ◎
176△Hammond F M Mrs furn rms ◎
184 Vacant
192△Brodeur D furn rms ◎
192r△Kopyzinski Elizabeth
196△Zundell Morris A
202△Flanagan H M Mrs
△Dion Francis E
△McGinity Edward J
△McGinity Paul J
△Simpson George E
Whalen Francis J
△Charbonneau E L
△Eastwood Thomas F
△Gamble William R
204△Coleman Francis H
△O'Neill Kenneth
△Pelletier L J
△Boulrice M I Mrs
△Charron Edgar J
△Connell M L Mrs
Walsh John J
△Markley B M Mrs
206△Avenius M J Mrs
△Ahearn John E
△Kennedy W E Jr
△Birchenough Joseph
△Webber Robert W
208△Briggs M C
△Falvey Robert J
△Meehan William G
Pedersani Sophie M
△Independent Taxi Co
Gorham John W
△Poisson Roland V
△Kenny Eileen M
△Hatch Miriam
Waterson Stanley W
210△Baer Oscar J
△Bowler E M
△Burton N K Mrs
△Murphy Michael P
△Shakour Julia
△Ludwick Robert L
△Thorn Florence C Mrs
△Wonsek E S
212△Gilweeh Victoria V Mrs
△Webb Charles W
△Donovan J J Jr
△Flaks Samuel B
△Green Albert A
△Mosher William J
△Kubicek Robert E
△Curran Joseph P
216-226 Goldengate Terrace apts
216 (1)LeBoeuf Urglie E
△(2)Butler Ernest R
△(3)Ryan A L Mrs
(4)Egerton Charles O
△(5)Husson A M tchr music
△(6)Newton John L Jr
△(7)Tierney A S Mrs
△(8)Orloff Edward N
218 Goldengate Terrace apts
△(1)Staunton Lee R
(2)Aller William S
(3)Bachand H H
△(4)Kibbe Howard R
△(5)Brown Franklin
△(6)Holland Arthur J
△(8)Kennedy K J nurse
220 Goldengate Terrace apts
△(1)Mercure G H
△(2)Mascaro E T Mrs
△(3)Dennis Louiseanna Mrs
(4)Morse Thomas E
△(5)Gervais L M Mrs
△(6)Affhauser Dorothy
△(7)Jamkowicz W A
△(8)Krawiec E J
△(9)Anderson Lloyd H
△(10)Donovan E S Mrs
222 Goldengate Terrace apts
△(1)Ferris Alfred J
(2)Burlingame E B
(3)Sweeney Kathryn M Mrs
(4)Carroll Richard J
△(5)Wood Earl F
(6)Vacant
△(7)Weitzman Lilly Mrs
△(8)Priest Francis E
(9)Beauregard M A Mrs
△(10)Cadieux Francis Y
224 Goldengate Terrace apts
△(1)Looney Mae A
(2)Asher Merrell E
△(3)Mowad Joseph M
△(4)Wingfield V B Mrs
△(5)Pfeifer J M lwyr
△(6)Sparrow M B Mrs
△(7)Holladay H P
△(8)Murphy John F
226 Goldengate Terrace apts
△(1)Kelley Daniel G
△(2)Marx Helmut
△(3)Cavanaugh T W
△(4)Couture Bertha M Mrs
△(5)Piquette G E Mrs
△(6)Pinney F R
△(7)Karg Joseph
△(8)Cooke Ralph H
234△Talbot Edward A ◎
△Gray Robert A
240 Sullivan Edward F Jr
△Murray Mary Mrs
242 Rathel Wilfred W
Malo Francis E
244 Dowd Arthur L
Conway Katherine M
248 Cumberland apts
Weeks Fannie E Mrs
△Curtin Anna E Mrs
△Hodges John W
△Miller Delia C
△Peck Oliver A
△Vosburgh A L Mrs
△Marks Ella M
△Yvon Walter S
△Bell John L
Cressman Mary Mrs
△Owens Joseph
△Smith Edwin E
254 Federal The apts
△Colbert William
△MacDonald Kenneth A
Schakett Lawrence J
△Parker Marguerite A Mrs
△Sharpe William F
△Speer Alice M Mrs
△Hendrickson A B Mrs
△Martin Harry A
260 Vacant
△(2)Mansur L C Mrs
△(3)Gubbins A J Mrs
△(4)Driscoll C M
△(5)Lewis Anne K Mrs
△(6)Collins Lydora D Mrs
△(7)Nelson Robert E
△(8)Leary John C
264△(1)Cady I K Mrs
△(2)Brown Antoinette A Mrs
(3)O'Neill Joseph H
△(4)Coit Roberta G
△(5)Ham Alma M Mrs
△(6)Quinn L G Mrs
△(7)Wiswall Ralph A
△(8)Waterhouse G S
266△(1)Shepard Roland A
△(2)Lynch Frank J
△(3)Haidemenos J G
△(4)McLaughlin Bernard P
△(5)Durkin M F Mrs
△(6)Meagher M H Mrs
△(7)Craig J W
△(8)Hines Thomas F
△(9)Mather Horace V
268-274 Pearlview apts
268△Folkins Harold A
△Mullins Frank E
Paquette Carlton J
△Meacham Carl S
△Clark John F
△Hughes E J Mrs
Dent Erwin J
△Laverty Gloria E Mrs
Wilson Ralph J
270 Pearlview apts
△Hykel Mack C
△Tracy Harold S
△Heap Herbert H
△Quinn Charles E
Farnsworth D L
△Flannagan John C
△Johnson M V Mrs
△Lynch Joseph J
274 Pearlview apts
△Poehler Theresa Mrs
△MacLeod M I
△Delasco Rudolph
△Pepin Joseph D
△McCarthy Justin A
△Toner Alice M Mrs
Vacant
— Armory Sq
— US Armory Hill Shops

PEARL ST PL fr NE of Pearl SW to 69 Winter (Right odd) Zone 5
1△Cotton Stetson G
△Strauss Emil
3△Stephens M R Mrs ◎
Young George E
6△Mayo Brothers Garage
7△Dollar William R
△Hutchins Perry
Haire Alice I
9 Vacant
13 PEARL ST crosses
23 Apremont apts
△Andrews Tracy D
△Knox F L Mrs
△King Joseph E
△O'Neil R G
Kelly Thomas
△Haley M B Mrs
△Neylon Blanche M Mrs
△Roy Cecil R
26△Fontana Maria R Mrs ◎
△Bellemore Robert R
27 Ryan Margaret M ◎
28 Breviglieri A M Mrs
32△Gallini Joseph J
△Rovatti Averardo

PEASE fr 65 Catherine E to 70 Marion (Right odd) Zone 9
52△Jamieson Sylvester G
△Jamieson Alvah S ◎
58△Simmons Arthur M ◎
59△Kelly John F ◎
△May Lena C Mrs
61△Johnson Roger E ◎
63△Small Merton E
64△King Rolla C ◎
69△Empire Products Co Inc auto parts
70 BOWLES ST begins
73 MASON ST ends
78 MARION ST begins

PECOUSIC VILLA a section on Long Hill in Forest Park Zone 5

PEEKSKILL AV fr 2286 Wilbraham rd N to 2 Duchess Zone 8
20△Scott R F Jr ◎
33△Drewes Herman E ◎
40△Knight D E books ◎
45△Abrahamson Edward H ◎
65△Hill George E ◎
71 DUTCHESS ST begins
80△Smith Wallace M ◎

PEER fr 1785 Roosevelt av NE to 38 Haskin (Right odd) Zone 9
3 PELHAM ST ends
4△Brodjuk J J ◎
6 CLORAN ST crosses
9 DIMMICK ST ends
11 ALICE ST ends
12 W BAY PATH TER ends
17 HUMBERT ST ends
63△McEwan C E Jr ◎
68 EAST BAY PATH TER ends
109 HOOD ST crosses
115△McEwan Charles E ◎
125△Hyder Elias K ◎
126 GLADSTONE ST ends

PELHAM fr 52 Lorenzo N to 3 Peer (Incorrectly numbered) Zone 9
10△Dinnie Cecil ◎
14△Stanger Philip A ◎
20△Craven Arthur W Jr ◎
29△Abbas Gabriel P ◎
35 FISHER ST begins
61△Reggiani Adelina Mrs ◎
78 Moffett John ◎
88 Gorman George L ◎
104△Bickel Clarence S

PEMAQUID (Indian Orchard) fr 938 BERKSHIRE av N bey Leo (Left even)
10△Roberge Joseph E ◎
18△Gauthier Isidore D ◎
25△Thompson Leo F ◎
31△Hall E Curtis Jr ◎
37△Burns Edward H ◎
42△Lambert Agnes Mrs ◎
△Murphy Elizabeth E
45△Stallworth Henry L ◎
51 Gauthier W R ◎
54△Lambert F V Mrs corsetiere ◎
△Lambert Maurice C
57 MIDWAY ST begins
58 LEO ST begins
63△Loughary Walter G ◎
66△Scarfe Clarence A ◎
68△Gamache Joseph A ◎
69△Rogert Filmore ◎
75△Dion Lester A ◎
81△Conant Roger L ◎
87△Straight George P ◎
93△Leiper Warren H ◎

PEMBROKE fr 125 Wilber SE bey Hamlet (Right even) Zone 4
11△Brox Vincent ◎
12△Stackhouse E L ◎
15△Curth Louise H Mrs ◎
19△Sheehan M E Mrs ◎
20 OAKHURST ST ends
25△Shaffer Robert S ◎
29△Costello William V ◎
30△Fitzgerald Maurice J ◎
32△O'Shea Mary Mrs
33△Boucher Hector A
△Adams Roland H ◎
36△Manning Edward T ◎
37 Bouffard Alfred A ◎
40△Small Thomas A ◎
41△Donovan Dennis J ◎
44 UTICA ST ends
47△Werner William F ◎
51△Rivers Charles J
Rivers Charles R ◎
55△Gelinas Romeo L
57△Tetreault Ovila E ◎
59△LeFleur Hector
61△LaCourse Aime A
63△Belliveau Aime W
△Belliveau A E Mrs
67△Bracci Andrew J
△Carpanelli Alfonso
68 HAMLET ST ends
71 Salemi Vincent J
△Sarnelli Pasquale J ◎

PENACOOK fr 754 Carew N bey Miller (Right odd) Zone 4
27 WOODMONT ST begins
33△Maloney Robert B ◎
42 GOVERNOR ST ends
51 HOME ST begins
67△Galletti Joseph L
68 WAIT ST ends
69△Dileo Austin E ◎
71 Bacchiocchi G J
73△Ferioli Fernando ◎
77 LANGDON ST begins
92 MILLER ST ends
97△Kennedy Patrick J ◎
101△Dowd Timothy L ◎

PENDLETON AV fr 139 Walnut E to 158 Eastern av (Right odd) Zone 9
14 Breen Roswell P
△O'Connor Michael E
16△Fountain Raymond W ◎
26 ORLEANS ST ends
27 Bethel African Meth Church
33△Calloway J H painter ◎
△Calloway J H Jr
35△Gregg C I Mrs
37△Bandoski John
38△Bonarita Thomas A
△Maratea Vito P
40△Hoose Charles E ◎
45 Consolini J A Mrs
46 Bethea Louise
△Lester William E
47△Crowninshield O W
52△Erasmi Raffaele ◎
58△Yergliafera P J ◎
59△DiCarlo F P
61△Duca Nazzareno ◎
62△Guidi Louise A Mrs ◎
65△Donatini Nicola ◎
66△Newsome Albert E
68△Loiselle Allen O ◎
69△Corgnati John M ◎
73 Jackson Sylvester H
76△Dyer Allen
△Dyer Zelion ◎
81△Sinclair Alfreda D ◎
82△Blake Charles H
△Henderson Robert T
86△Lanier Cheldon O ◎
92 Sheffield John C ◎
Sheffield T C ◎
93△Fellion L J
Kratz Robert
Mason Violet D Mrs
94△Pepper Pasquale ◎
96 Burgess Arthur F
97△DeLuca S A ◎
98 Ortona Alphonso C
99△Harris Bryant H
Zawrotny Adam
100△Lapponese P E
Gowran Wilfred G
102△Formica Bianca Mrs
△Maratea Michael P
106 Wagner Augusta L Mrs
107 Yacovone Anthony G
△Walsh William J
119 HANCOCK ST crosses
128△Cini Aurelio C ◎
132 Sheffield Ollie
134△Fuller M A Mrs
135 Dubuque E R
Carey Michael F
138△Spear M E Mrs ◎
139△Brandoli Delia Mrs ◎
140 Manegre Alfred J ◎
141 Brown Frank W ◎
147△Aylesworth Ella T ◎
148 Corsi Carlo ◎
Orlik Adolph F
151 Scarrozzo Luigi ◎
152 Foster Nathan ◎
Murphy Arthur L
Murphy M J Mrs
158△Bertera Louis A ◎
Lepri Attilio
163△Marini A J
△Marini Vincenzo A ◎
164△Ferrindino G R ◎
△Pandolfi Leo M ◎
171△Davidson E C Mrs
173 Sullivan George T
175△Sullivan James J ◎
176△Loverratti Santo J
△Vaccirca Sebastian
177△Misiti A M Mrs
178△Alberghini John ◎
179△Lodigiani Giovanni ◎
180△Hynes Frank J ◎
181△Masi Flaminio ◎
△Raimondi A J
193△(1)D'Armario Frank T
(2)Price Doris A
(3)Modzelewski Walter
(4)Sullivan D E
(5)Rittmaier W F
△(6)Carr Edward A
194△Stewart Isabelle D ◎
196 Carra Victor G
△Zini Cesare G
198△Leone S D ◎
199 PICKETT PL begins
200△DelViscio Joseph ◎
203 (1)DeRoche Evelyn M
△(2)Laverdiere Joseph O
(3)D'Amour Simone
(4)Champagne Esmond
△(5)Baillargeon G J
△(6)Martucci Anthony
204△Salemi Joseph ◎
205△Baggetta Frank A
Magistri Oreste
209△Donovan John F ◎
Donovan Ellen A Mrs
210 Zephyr The apts

Pendleton Av—continued
Cuoco Emilio
△Galarneau R E
△DiSanti Joseph B
△Kelleher Martin R
Lamberton R K
△Whitney Bertha A Mrs
212△Magni Sero ◎
213△Conant B Mrs nurse
216△Deleo Anthony ◎
219△Arnold J S ◎
220△Holt Richard H ◎
223△Stalteri Domenico ◎
224△James Wilfred H
224½△Layman Theodore A
226 Munson Raymond B ◎
228△Lloyd David W ◎
229 Drew May M Mrs ◎
235△Dunia Frank C ◎
236 McKeown E J Mrs
Gengenbach W H
237△Romano James ◎
△Murphy Edmond L
△Cramer Samuel
240△Mattei Peter
Potter Sarah Mrs
Stears Franklin C
241△Sullivan Patrick B ◎

PENNSYLVANIA AV fr 490 Plumtree rd N to 215 S Branch pky Zone 8
14△Bennett Roland B ◎
20△Stahl Norman S ◎
23△Hall Leon H ◎
26△Taylor Harold E ◎
32△Goldstein Harold ◎
33△Steinberg Lewis I ◎
37△Wright Henry ◎
38△Woodrow Ralph E ◎
43 CAMBRIA ST crosses
49△Franki M P ◎
△Suburban Realty Co
50△Anderson R J ●
53△Capone Vincent ●
56△Betz Carl E ●
59△Smith Clarence J ●
63 Temple Donald E Jr
△Enright Ambrose N ◎
64△Marcovecchio Filippo ◎
67△Tranghese V A Mrs ◎
72 Vacant
73△Hardy Peter H ◎
74△White Allan R ◎
77△Elsner Raymond H ◎
78△Hutson Weldon O ◎
83△Nolan Francis C ◎
84△Stumpf Harold E ◎
87△Morrison David J ◎
88△Vose Charles W ●
93△Kaplan William ◎
94△Bosworth John S ●
98△Thompson William D ◎
99 Peterson Louis W
101 ITHACA AV crosses
109△Witzel Fred C ◎
110△Powell Lewis E ●
114△Fantoni Daniel A ●
115 Vacant
117△Carr Raymond C ●
118△Donovan Donald J ●
123△Riley Arnold C ◎
124△Hitchcock George B ●
127△Szczesnowicz Theodore ●
130△Goldstein Edward L ◎
140 Vacant

PENROSE fr 49 Embassy S to 76 Aberdeen rd (Right even) Zone 9
11△DeBarge Leo L ●
19△Lafferty Michael L ●
20△Blais Leon G ◎
34△Cox Joseph T Jr ◎
35△Harper Vincent A ◎
39 Hopkins Philip W
41 Vacant
44△Staffier Joseph A
58△Erickson J G ●
64△Munroe George S ●
65△Conyea Victor A Jr ◎
74△Nystedt Wallace N ◎
75△Perrine R T ●
79 Baumann Francis E
83△Szarek John P ◎
84△Nolan Bernard T ◎
88△Peters Paul ◎
91 Vacant
98△Badger Everett E ◎
99 DEVONSHIRE RD crosses
108△Cummings Mary C Mrs ◎
112△Mayette Joseph R
113△Staffelli Frank J ◎
119△Pratt Walter F ●
120△Goodrich Lyndon C ●
121△Person Clayton H ◎
131△Tinti Silvio V ●
133△Tilley John D ●
142△Biermann H W ◎
147△Rising Harold J
150△Fairbanks L D ◎
151△Williams George W ●
157△Kervick James F ◎
161△Sharp Robert ●
163△Stalker Stuart T ●
168 Vacant
169△Whalley John H ●
173△Sullivan Timothy J ●
178 Dunscombe Elmer W ◎
179 Vacant
180△Fournier Harold J ◎
181 Vacant
185△Whitehouse L E ●

PEQUOT (Indian Orchard) fr 85 Moxon E to 94 Lyons (Left even)
5 HEALEY ST crosses
17△St Onge Louis E ●
20△Jarvais Helder J ●
22 Bissonnette L R
26 Strycharz Gifford S ◎
△Cotter George W
30△Beaurais Leon C
32△Langlois Ernest J ◎

PERKINS fr 904 Sumner av N to 546 Allen (Right odd) Zone 8
19△Boucher J L real est ◎
20 WAYNE ST begins
23△Davidson Samuel M ●
29△Shapiro J J ●
35△Pfaizer Norbert ◎
39△Bedford Anna C ●
42△Saffer Ralph M ◎
45△Murphy Edward C ◎
49△Morrison F B ◎
51△Getchell L W ●
52△Budnitz Max B ●
55△Kaufman Saul ◎
61△Gray Alvin W ●
63△Rosenberg A A ●
67△Mirkin Charles B ●
68△Reed Howard F ●
73△Goldberg D H ●
74△Smith Prentice F ◎
79△Chamberlain W F ◎
80△Frank Edythe Mrs
83△Tait Paul G ●
86△Martinelli H C ●
89△Farrell Walter B ●
90△Hofer Earl K ◎
94△Dick Carroll B ◎
95△Presson Leonard J ●
100△Soderlund Arthur G ◎
101△Converse Alfred L ◎
107△Redden Joseph M ●
110△Prescott Marjorie C ◎

PERSHING TER fr 97 Benton E (Right odd) Zone 9
3△Vannelli Albert J ◎
4△Bennett Mary G Mrs ◎
8△Stagnaro Andrew J ◎
9△Gatelee L M Mrs ●
14△Gordon George C ●
15△Sanderson Ray H ●
18△Hutchinson A J ●
19△Ferguson Donald A ●
23△Burroughs Alva L ◎
24△Dawes E A trucking ●
28△Shanly Patrick J ◎
29 Vacant
33△Crawford A M nurse ◎
△Crawford A E nurse ●
34△Sarna Leslie R ◎
38△Arnold Harry S ◎
39△Collins Thomas J ●
43△Mavon Clarence R ●
44△Williams Lloyd G ●
48△Anderson Ellen C Mrs ●

PHELAND AV fr 357 Boston rd S to Peach and fr 155 Plum S bey Pear (Right odd) Zone 9
15△Marlnes Andrew G ◎
25△Hurteau Frank X ◎
31△LiBera Harold F ●
35 APPLE ST begins
36△Coffey George P ◎
41△Kitt Frank J ◎
42△Korman W A Mrs ◎
45△Cosgrove James F ◎
46△Harrison Robert ◎
51△Reimore E F ●
52△Frates John J ◎
55△Jackson Ethel P ◎
56△Lariviere Roger E ◎
61△Enright E J ◎
62△Harrison Allen S ◎
65△Gagliarducci G R ◎
66△Tatro Joseph D ◎
71△Fosche Frank L ●
72△Melcher Earl H ◎
75△Roulier Adelard B ◎
76△Dunn Andrew A ●
81 Bass Joseph E ◎
82△Malone Edward F ◎
85 Vacant
86△Gray Edward E ◎
91△Tracy Wilbur H ◎
92 Szczebac Stephen S ◎
95△DeGray F J Jr ◎
96△Fortune Harold J ◎
98 PEACH ST (1st part) ends
175 Vacant
181△Lussier Joseph ◎
185△Raub George C ◎
186 Vacant
191△Carr Henry T ◎
196△Adrian Norman F ◎
197△Noel Charles J ◎
213△Maloney Joseph H ◎
214△Maynard Raymond J ◎
219 Gordon Rubin ◎
220△Petty Thomas F Jr ◎
229 PEAR ST crosses
241 Vacant
242△Conway Charles L ◎
247 Habin Morris ◎
248△Raftery Walter E ◎
253△Patterson T Gordon ◎
254△Pettengill George ◎
259△Sparks Moses Jr ◎
260△Horne Bertram M Jr ◎
265△Barton Charles E ◎
266 Bowden Earl R ◎
271△Foley Joseph M ◎
272△Bibeau Joseph A ◎
277△Chambers Meredith H ◎
278△Snyder Albert ◎
283△Katsanos Edward F ◎
284△Greene Howard R ◎
289△Therrien Harold J ◎
290△Bennett Elmo B Jr

PHILLIPS AV fr 915 Boston rd S bey Hope to 56 Hamilton (Right even) Zone 9
21△Stevens Donald H ●
22 Laskowski Charles ◎
31△Richey George N ◎
54 Viens Ernest W ◎
57 HOPE ST crosses
77△Gurka Stanley F ●
97△Ewig Harold H ●
100 McGrady John P ◎
103△James Elliot G ●
111 HAMILTON ST begins

PHOENIX fr 711 Liberty NE to 65 Kendall (Right odd) Zone 4
7△O'Connor John T ●
9 Kennedy Timothy J
11 Albano Salvatore T ◎
13△Turcotte Adrian F
15△Liebel George E
16 Theriague G J
Donnelly E V
17△Flaherty James E ◎
18 Theriague Viola
△Ward Donald R
22△(1)Bowen Cordelia Mrs
△(2)Grover William J
△(3)Muckes C E
△(4)Hibbert Robert G
23 CLANTOY ST begins
26△Roos George S
27△Giustina Armand J
Harding Joseph D
△Sharrow O R painter
Tucker Warren J
△Garvey Daniel P
△Pigoni William P
28 Shlimski Henry F
△Zubrowski Teofila Mrs ◎
31 Wallace John J
32△Barrett William R ●
33△Garvey John J ●
37△Keough J J steam fitter
△Melaney J A Mrs ◎
38△Corgnati Morris J ◎
41 Flaherty Martin F
△Meaney Nellie Mrs
Tyburski A Mrs ●
△Tyburski Eva E Mrs
△Tyburski M A
Fopiano F J
42△Harrison John J ●
44△Desmarais F A
47 CHERRELYN ST begins
48△Donoghue John J ●
51△Sears Paul M
52△Harte Robert J
53△Parnigoni C Mrs ◎
54△Feigon Frank J ◎
△McNulty M Evelyn Mrs
55△McKenna M M Mrs ◎
56△Tarozzi Joseph ◎
57△Cavanaugh M J Mrs
58△Moreau Albert

PHOENIX TER fr 64 Kendall E to 352 Newbury (Right odd) Zone 4
65△Choquette Charles A Jr
66△Kupka Joseph F Jr ◎
67△Donoghue Charles D
71△Crowley William J ◎
72△Linehan T P ●
77△Kral Joseph J ●
78△Caron Raymond A ●
81△Hanley John T ●
83△Herrick E W ●
87△Hogan William J Jr ◎
88△Gormbley Joseph ●
91△Raffol Elias ●
△Raffol K S Ins
94△Hawson William S ●
97△Harper Theodore H ●
98△Martin John E ●
101△Cameron Finlay M ●
104△Jacques Homer R ●
107△Winning D S ●
108△Maroney Dennis J ●
111△Herrick William J ●
114△Downie Albert ●
117△Goggin David A ●
118△Balboni Andrew J ◎
121△O'Connor William J ●
124△Peterson Victor H ●
125 Bluteau George A ●
128△Belton Charles H ●
131△Bousay Albert W ◎
135△O'Connor William F ●
141△Parent Amos J ◎
147 FREEMAN TER crosses
153△Russell E E Mrs ●
154△McGrath Andrew B ●
157△Millette Edward W ●
163△Bilske Victor F ◎
164△Banigan Calvin B
167△Borsynski Vincent ●
168△Smith Ida M Mrs ◎
172△Vaskalis Walter A
173△Andrews Charles ●
176△Ryan Matthew J Jr ◎
177△Parenteau K C ●
181△Little Catherine O Mrs ◎
182 Vacant
186△Robertson Elbert A ●
187△O'Neil Ralph S ◎
191△McGrady E J
192△Donnellan John J ●
197△Thoregod Christian J ●
198△Sullivan Timothy J ●

PICKETT PL fr 199 Pendleton av S Zone 9
3 (1)Vacant
(2)Hallett Clinton
△(3)Diamond Sherwood T
△(4)Spinelli F F
△(5)Vermes L M
4△(1)Laskowski Mary Mrs
△(2)Fish Stewart E
△(3)Goulet Romeo
(4)Laurin Roland A
△(5)Giannetti C J
(6)Turgeon Roland
12△Marsten M J Mrs ◎
15△Caporale L N
16△Wsenta Stanley J ◎
17△Bennette Raymond L ◎

PIEDMONT fr 1124 Carew N Zone 4
13△Gagliardo Florvante ◎
20△Gagliardo Thomas S ◎
25△Sawicki John O ◎
30△McCullough W H ◎
31△Kurtyca S J elec ◎
36 Connor Thomas B ◎
39△Anderson Oscar H ◎
44△Benson John W ◎
47△Durocher Edmund A ◎

PILGRIM RD fr 130½ Plumtree rd N bey Roanoke rd to Dennis Zone 8
16△Martone Anthony M ◎
21△Lyon W Ernest ◎
29△Boyden Henry L ◎
30△Sanborn Doris G Mrs ◎
37△Robertson C J acct ◎
38△Williams Alfred R ●
45△Dilley Amos E ◎
46 Vacant
51△Dee John F ●
56△Belanger J A ●
60△McAuley Firth L ●
61△Greene Linus E ◎
65△Murphy Richard H ◎
68△Kelley John P ◎
75△Walston Edward S ●
76△MacDonald Walter J ◎
82△Gardner R W ●
83△Laravee Kenneth A ◎
90△Mosig William ●
91△Moran Thomas W ●
97 ROANOKE RD crosses
103△Freeman O W ◎
109△Daume William B ◎
112△Clark Chester M ●
117△Goodell Stephen B ◎
118△Wards Louise A Mrs
124△Smith John W ◎
125△Cluley Carson H ◎
132△Chiesa Alfred W ◎
133△Frost Donald R ◎
139△Dufresne Napoleon E ◎
140 Coulp Albert C

PINE fr 138 Walnut S to 162 Mill (Right even) Zone 5
15△Brewer James E
20△Hicks Agnes
21△Fuller Herbert H ◎
23△Fuller Vera Florist
37 Fortin George J
47 Cuoco Henry
49△Cogman Otis D ◎
49½△Thrasher Ida M Mrs
55△Dibble Winfred H ●
59 McNeice John F ●
61 McNeice M M Mrs furn rms
63 Mezzetti Giovanni ●
65 LaValley Laurie R
73△Sullivan J F
75△Natalini Umberto ●
77△Coakley Mae A ◎
79△Healey Jennie A
83 Pine The apts
△Morin Edward L
△Pelletier Jean A
Chartier Severin F
△Roberts James J
△Rogers Etta R Mrs
△Walker John Jr
91-93 Ivernia The apts
91△McCormick F J
△Miller Thomas J
△Walsh Mary Mrs
△Bedell Robert M
93 Ivernia The apts
△Maloney A E Mrs
△Leahy Thomas F
△Dimmie Vera
△Whitaker Thomas
△Sweeney Anna M
△Doolittle F D
△King Frederick
Scanlon F M Mrs
95△Frizzle Donald H
97△Toomey John J ●
99△Fielding William S ●
109△Hawthorne S M Mrs ◎
△Childs A H Jr
111△Herbert Henry E
113△Bachand Levi G ●
115△Kszepka Henry J
△Meacham M A Mrs
123 Swider Joseph
△Johnson George E
125△Sales Mary C Mrs
△Roberts Henry C
129 Dupuis Francis G
△Veloudos Vasilios
131△Elliott Exton E
△Woods William O
133 Corbett E N Mrs furn rms
△Corbett Martin J
135△Cuthbert Hilary W ●
△Cuthbert N S Mrs furn rms
143 CEDAR ST crosses
147△Hose and Truck No 13
Vacant
165△Vining L E ◎
171△DiSanti Angelo V
△DiSanti James ◎
175 Silvestri J shoe repr
177△Pine Cleaners
179△Vernon Ice Cream Co
181△Newman J J—Pianos
183△Pine Delicatessen and Bakery
185 FLORENCE ST crosses
187 Bennett Mamie Mrs
△Fecteau Alfred J
191△(1)Maloney J H T
△(2)Chevalier J Earl
△(3)Dargin C F
△(4)Armstrong Edward W
△(5)Kilgour D T
△(6)Culverhouse M D Mrs
(7)Billings Alice F Mrs
△(8)Moriarty John T
192△Murphy E J Venetian Blind Mfg Co
△Murphy John H ◎
193△Vevier Gertrude C Mrs
△Howard Ella S Mrs
Sullivan John M
△Risk Irving R
Vacant
193½ CENTRAL ST crosses
194△Broughton & Fleming grocers
195 First Nat Stores Inc grocers
197½△Stambovsky H shoe repr
201△Brown & Deliso Inc air conditioning
207 Carter Norbert
△Flynn Harold M
△Tatro Louis M
210 Purdy James C Jr
Schnetzer Ann S Mrs
△Wegiel Michael P
213△Metallo Arthur A
Vacant
216 Markure William J
△Meagher Charles E ●
Hayden Edward J
218△Tavener W H

Pine—continued
218a△Lambert Marie H Mrs
220△Constantine M A
220½△Mazzaferro Vincent J
223△Sheehan J J ◎
225 PINE ST CT begins
227△Gramolini Louis ◎
△Pettern Alvin R
228△Rice J Eva ◎
235△Russell R C ◎
△Russell Nursing Home
237△Pine Street Greenhouses
238 Martin L J
△Michaud J Alphonse
238½ MAPLE CT ends
239△Williamson Joseph ◎
243 Laurie Elroy J
245△Fiero Nicholas S Jr ◎
246△McCormack Thomas J
△Roucoulet Nellie E Mrs
247△Tufts Alice B Mrs ◎
248△Gill James P
259 WINDSOR ST begins
271△DiLorenzo C M Mrs ◎
274△Ciaschini Leandro ◎
Ciaschini Alberino
275△Carroll M E ◎
△Keefe Grace A Mrs
278△Antico Bruno D
Curulli Joseph A
279△Ainsworth C E ◎
280△Pellin Aldo J
282△Pellin M F ◎
283 GEORGE ST ends
310△Neff Russell B
315 MAPLE ST crosses
348 CRESCENT HILL ends

PINE ACRE RD fr 2388 Wilbraham rd N to bey Dutchess Zone 8
20 Vacant
29 Vacant
38△Borack Sidney ◎
43△Woodward W H ◎
58△Schalueck Joseph Jr ◎
63△Kennedy Howard P ◎
68△Nelson Carl A ◎
73△Riffelmacher J H ◎
77 DUTCHESS ST crosses

PINE GROVE fr 1146 Boston rd N bey Brookburn Zone 9
17△Brook Earl D ◎
23△Brook George H ◎
28 Balboni John L ◎
51 Vacant
54△Simpson Alden H ◎
64△Blais Victor A ◎
68 Lang Charles ◎
71 BROOKBURN ST begins
89△Myers John L ◎
90 Rennell Russell
95 Shirley Roland T ◎
96△Dudek Barney ◎
99△Zuretti Joseph L ◎
100 Cobb Donald O
109△Pelletier Alphonse R ◎
110△Weston Stanley N ◎
119 Robodeau Roy J ◎
123 Lawton Gladys H Mrs ◎
128△Balboni John L ◎
129△Cowee Clifton E Jr ◎
143△Slate Clifford G ◎

PINE HILL RD fr 30 Red Stone dr N to dead end Zone 8

PINE ST CT fr 225 Pine E (Right odd) Zone 5
10 Annone Peter ◎
△Marchand Donald E
15△Belmore Adolph J
18△Bruno Salvato M ◎
Martin Rose M
19△Lopez Alfonso A ◎
20△Moriarty Patrick J ◎
23△Guess William J ◎
26△Bavard Roland W
27△Childs Merton H
30△Field Harry G ◎
31△Warnock Alexander ◎
32△Barnes M F Mrs ◎
35 Vacant store

PINEVALE (Indian Orchard) fr 263 Water S to 260 Goodwin (Right even)
6 Rickson Arthur F
8△Adams Homer ◎
15 CENTRE ST crosses
21 MAIN ST crosses
45 CATON LA ends
49△Orchard Mill & Lumber Co
50 St Matthew's R C Church
52△Dunphy James A Rev
△St Matthew's R C Rectory
55 WORCESTER ST crosses
80 HAMPDEN ST ends
88△Poirier Hector J
90△Przybycien A M

150 HAMPSHIRE ST ends
170 ESSEX ST ends
180 CORTHELL ST ends

PINEY PL fr 468 Dickinson W (Right odd) Zone 8
6 (1)Vacant
(2)Fleming A A
△(3)Arnold M C Mrs
△(4)Mandell Robert C
△(5)Pedersani Lewis J
△(6)Brennan W M
△(7)Harger Marshall C
△(8)Howard W F
10△(1)Nevers George B
△(2)Nagler Edwin
△(3)Dargon Shirley E
△(4)Perlmutter Harry
△(5)Henshaw C D Mrs
△(6)Malone Aloysius L
△(7)Singer Ernest
△(8)Cleary A G Mrs
16△Cosgrove Howard J
△Gustafson Edward P
△Lavemure H A Mrs
Noonan Edmund F
△Raby Sidney W
△Fitzgerald Richard F
22 Beaumier Arthur A
△Cummings Laura E Mrs
Fontaine Norman V
△Rioux Medard J
△Vadnais Gerard B
△Masi Dante O

PINEYWOODS AV fr 290 Washington blvd NE to 344 Forest Park av (Right odd) Zone 8
18△Bauer William C ◎
21△Catron M A ◎
22△Neal Sidney G ◎
28△Mead Lillian P Mrs ◎
34△Cross Frederick B ◎
37△Washburn J M Mrs ◎
38△Almgren Herbert P ◎
43△Allard John S ◎
51△McCleary K L Mrs
57△Banks Lillian F Mrs ◎
58 FLORENTINE GARDENS ends
63△Lewis James ◎
69△Woodworth Albert L ◎
75△McCaw Robert B ◎
76△Wilson Clark M ◎
81△Sandburg G L ◎
82△Wheelock C D Mrs ◎
87△Chapin George P ◎
91△Dean Henry J ◎
Vacant
99 MAGNOLIA TER crosses
109△Bick Malcolm W ◎
121△Eagan William A
△Russell Justin W ◎
126△Dewey Clinton C
127△Quinn E E Mrs
129△Macaulay Agnes T
133 FIRGLADE AV crosses
141△Heinrich Anna P Mrs ◎
147△Blue Line The office
△Pajer Antonio O ◎
148△Harmon Guy H ◎
151△Hitchings Arthur R
155△Averill Kenneth W ◎
158△Proctor F M Mrs ◎
162 Vacant
163△Allen Georgianna ◎
167△Matthews Donald K
168△Thompson Lotta W Mrs ◎
169△Chase Theodore M ◎
174 Vacant
177 WASHINGTON RD crosses
198 FOREST PARK AV ends

PLAINFIELD fr 10 Sargeant W and NW to Riverside rd (Right odd) Zones 4 and 7
— Memorial Sq
8△Memorial Square Library
9 BRADFORD ST crosses
18△Regnier L A tchr music ◎
26 JOHN ST begins
32△Collins A C furn rms
Linnehan T F lwyr
33△Coca Cola Bottling Co
40△Fuller Clayton N
Szczepanek Edward
△Szczepanek W J ◎
50 Fleming Frank J
△Nuzzolilli A M
△Nuzzolilli Michael
54△Woislaw F A Mrs furn rms
△Woislaw Stefan ◎
58 PLYMOUTH ST begins
68△Provencher Eugene
△Provencher A Mrs furn rms
72 Hutchins E V
△Summon John J ◎
75 ROUND HILL ST begins
78△Mosher Perry L
△Touchette I Mrs
82△Foint Helen ◎
△Shea John J
91△Griggs Socony Service
△Springfield Turn Verein Inc
△Teller Albin H
92 Fahy Joseph
Redmond Charles B
△Robinson Charles A
98△Drynan Thomas B
△Murphy C D Mrs ◎
100 LaRose Arthur J Jr ◎
△Thomas S P
101△Round Hill Drive In Theatre
104△Hinkley C Mrs ◎
△Hinkley Charles A
△Jones Effa A Mrs
105 Atlantic Refining Co The
108△Kaeppel E R ◎
110 Kissing George S
△Ames Winifred E Mrs
114△Baurle George
△Ryan A Grace ◎
118△Ross Jenney Service Station
118△Chauffeurs Teamsters & Helpers Local Union No 404
124 COLUMBUS AV ends
125△Sunoco Service Station
125 ZONE 4 ends
126 ZONE 7 begins
133 B&M RR crosses
140 WEST ST begins
153△Spinney B H Co elec equipment
156 Desotell Raymond ◎
Vacant store
160 Condereure Rizieri
161△Hampden Coal & Oil Co Inc
162 Wood Jesse D
166 LOWELL ST begins
170△Locerini Gino A ◎
172 Russell Myron B
178 Madden K O T ◎
Springer George
182 Siedel Katherine A Mrs
184△Hershowitz John A ◎
186△Foley Florence L ◎
188△Farwell Ralph E
190△Kane Martin F ◎
191△Holstein M I lwyr
192△Kane Frank M
194 WASHBURN ST begins
204 Gokey Arthur D
Smart Harold E
Welch John J
206△Hurley John E ◎
208△Sullivan James B
211△Fogarty A A Inc trucking
234△Reliance Motor Transportation Inc
240△Vanadium Alloys Steel Co
△Anchor Drawn Steel Co
△Colonial Steel Co warehouse
242 ORCHARD ST begins
246△Plyer Rose L
248 Vacant
252 Green Marvin E ◎
254 Pioggia Mario
258 NEWLAND ST begins
270△Aronne Blaise A
△Cook George E
Belville Bertha Mrs
Chartier Frederick J
△Horton Clarence N
Sabano Felix
274 Vacant
280△Raichelson S grocer
282△Proulx R H conf
Roberti William ◎
284 CLYDE ST begins
294△United Dairy System Inc
△Maplewood Creamery Inc
△Meadow Brook Creamery Co Inc
297 Great A & P Tea Co The warehouse
316 ROSELAND ST begins
330 Roseland The apts
△Norris Kenneth R
△Caramazza J J
△Cavanaugh J W
△Charest Donatien J
△Cantrino John
△McHeffey A R
△Pettazzoni John
△Lloyd Thomas L
344 DIVISION ST begins
348△Cameron B G Mrs ◎
350△Demerske Benjamin
McLaughlin John
354△Gdula Louis J
△Yadlowski John ◎
356△Yadlowski A J
360△Desforges Delia Mrs ◎
362△Parker Allan J
△Menee Kurt P
364△Jackson John
△Schafer Marie E Mrs
366△Olsen Albert E Jr ◎
389△Baldwin-Duckworth div of Chain Belt Co
370 WHITING ST begins
399 ORMSBEE ST begins
400 SANDERSON ST begins
402△St Martin Joseph S ◎
404△Labreche Joseph S
405 Hagen Per
△Buendo James V
△Edgerly Ralph S ◎
Smedley L R
408 Elite The apts
△Albro Edward J
△Bonneau M P
△Dakin Alonzo F
Bonneau A R
△Caron Joseph E
△Heins Frederick
409△Morin Arthur G ◎
△Farrell Russell A
△Hamel William E
△Plante Albert J
414△Russo V J
Fiorda Ottario
415△Ferrara Nicholas ◎
416△Fillault Paul P ◎
417 KNOWLTON ST begins
421△Ferrara J L grocer
421r△Kobrosky Samuel & Co Inc junk
422 Fillault P P barber
424△Rusco Window Co
427△Connaughton William J
Garneau Robert
△Williams William
△Archambault A L
△Wallace E R Mrs
△Winckel Emma M Mrs
428△Community Store conf
428½ CLAYTON ST begins
430△Fortier Joseph W
Hettin John N
△Jachowski M A ◎
436△Giroux Andrew B ◎
438△Kellogg Walter
△Kowalczyk Edward M
445△All Souls R C Rectory
△Ryan J M Rev
449 All Souls R C Church
452 Erat Wanda M Mrs ◎
△Gladfelter H J ◎
453 ROWLAND ST crosses
465△Brightwood School
491 ABBE AV crosses
493△Viege Ralph E
△Shea Michael F
494△Perron George E
Ellthier J grocer
500△Krzyszyna Leo M ◎
△Thompson James A
503 L'Heureux L G
△Schmelling William D
△Kernan A M Mrs ◎
△Thompson James S ◎
504 Bolar Clara L Mrs
Bongiorni Philip
505 Maniscalco Joseph A
505½ Vacant
506△Garin Thomas
507△Gelfand Morris ◎
509 Belkin L junk
511 Baker Halsey E
Gregoire Arthur
△Liberty Arthur A
△Newman Joseph F
△Ogsley Thomas F
△Bartons Edward E
LaPan Robert J
△Filipowicz H G Mrs
512△Jakubowski John C
△Caplette R O
513 Marafea M P billiards
514 Emmons Rodney W
515 TALCOTT ST begins
518△Buckley's gasoline
521 Woodward C P variety store
522 BRIGHTWOOD AV begins
524△Blais J A ◎
525△O'Brien George F
Pritchard Laurence
Dupre R D
Roy Roland W
△Dupre Stephen ◎
Boyle Florence
△Reynolds R W
White S M Mrs
526△Pomerleau D V Mrs
Morin A R Mrs
527 Dav Orland R
△Supinski N A Mrs
△Murray F E
△Barnes Elbert
△Rouvey Armand A
Duhovey Philip E
Gara Emil J
Prophet Eugene F
△Saver Edward G
528 Kennedy Anna M Mrs
530△Lefebvre Raymond P
Scagliarini William
532 Manzi James D
534△O'Brien Mary E ◎
536△Plainfield Street Market
538△Couto Philadelphe J
△Saunders T A Mrs
540△Wootten F W grocer ◎
542△Carpenter George L
544△Desautels L J
546△Beedle Peggy M Mrs ◎
548 LAUREL ST begins
558△Lyons William J
△Brown Robert R
559 WORCESTER AV begins
565△Froebel Herman A ◎
567△Lamborghini F T
570 Cogswell Horace C
571△Bianco J D ◎
△Betters Watson
573 DEMOND AV begins
574△Lavoie George J
576 Ligenza Rudolph R
580△Bushwinger Frederick J
△Foley Thomas P
△Calderwood Luther J
△O'Connor John T
584 MOORE ST begins
590△Hart Lenville E ◎
591△West M B Mrs ◎
597 Sartori Amelia A
599△Fleming C Mrs ◎
600△Herlihy T T & Sons storage
601△Plasse J P ◎
603△Cournoyer Rene
606 Collins R A ◎
△Collins Adolpho A
609 HYDE AV begins
611△Brennan John J
△Burke John T ◎
△Schultz C Oswald ◎
Meyer Elise A Mrs
639 WASON AV begins
662△Burns Brothers Waste Co
△McLean Trucking Co
△Wooster Express
—△Handy H L Co provisions
— Spfd Provision Co
— Barnes C veterinarian
—△Bureau of Animal Industry
— Spfd Rendering Co

PLEASANT fr 626 State N to 73 Bay (Right odd) Zone 9
19△Ryan Nellie A ◎
△Stone Robert J
22△Clark Carrie M Mrs
△Colton Katie L ◎
27△Chapin Hazel H ◎
28△Roche William M ◎
31△Despres John E
△Johnson Conrad J ◎
32△MacKenzie A R ◎
34 Zouche William E
35△National Laundry Co
45 Callahan James D

PLUM fr 93 Barber E bey Lamont (Incorrectly numbered) Zone 9
13△Gonyea Marvin J ◎
25△Gonyea William J ◎
29 WILTON ST crosses
61 SEYMOUR AV crosses
155 PHELAND AV rebegins
91△Josephson Henry T ◎
— BRECKWOOD blvd crosses
— ROSEWELL AV crosses
— MORTON ST crosses
— LAMONT ST ends

PLUMTREE RD fr 513 Allen E and N to 1741 Wilbraham rd (Right odd) Zones 8 and 9
33△Bolt Florence M Mrs ◎
34△Russell Howard E ◎
43△Roy Charles A
70△Allsop Joseph R ◎
74△Brown George E ◎
88 Vacant
90 MAYFLOWER RD begins
98△Dyer Thomas B ◎
108△Ball Henry A Jr ◎
130 Collins William A
Vacant
130½ PILGRIM RD begins
144△Gibson A W Mrs ◎
150 OLD BROOK RD begins
160△Miner Joseph R ◎
170△Brighenti Esther Mrs ◎
174 HARMON AV begins
186△Schwickert W H ◎
193△Bell Frank W ◎
195△Corriveau J V dentist
Vacant
198△Zoullas Thomas A ◎
210 LANCASTER ST begins
211 EDDYWOOD ST ends
216△Fogg L Raymond ◎
219 Holy Cross Roman Catholic Church
221 Holy Cross Rectory
△Mitchell John F Rev ◎
222△Williams Harold E ◎
232 GRANDVIEW ST begins
234△Noonan Edward J Jr ◎
237 WHEELER AV ends
239 Vacant
242 Leavitt Howard N ◎
245△Case William M ◎
248△Edmunds James R ◎

Plumtree Rd—continued
251ΔCunningham J F ◎
252 BRIGHTON ST begins
260ΔBarnes Richard T ◎
263 ROOSEVELT AV crosses
277ΔBarent Lionel C ◎
278ΔGlynn Thomas M ◎
280ΔTebaldi Gero J ◎
283ΔFerracci Daniel ◎
284ΔFredrick Herbert H ◎
290ΔWoodward H E Mrs ◎
307 WHITTUM AV ends
308 ASHBROOK ST begins
309ΔNicholson John S ◎
315ΔStrumpfler Edythe F ◎
319 HARTFORD TER ends
320ΔRowbey Alfred E ◎
322 OREGON ST begins
343ΔLynch Melvin A ◎
349ΔPhillips Arthur J ◎
358ΔBergren Bernard J F ◎
360ΔHutchinson Royal H ◎
364 GILLETTE CIR begins
369 GILLETTE AV crosses
377ΔDouglass Frank T ◎
385ΔSawyer Don E ◎
386ΔBurkholder John D ◎
392 Coiteux Louis P ◎
395ΔLanesey Arthur A ◎
398ΔGordon Minnie Mrs ◎
401ΔBrown B L Mrs ◎
406 WINTON ST rebegins
410ΔWinkler Allyn H ◎
411ΔMayer Howard P ◎
ΔMayer Oil Co fuel oil
417 Gulderson George A ◎
420ΔWalsh Ronald T ◎
425 ABBOTT ST crosses
447 Frances Beauty Salon
ΔLemme C J tchr music ◎
454ΔPlumtree Food Shop
457ΔHickland A H Mrs
460 DERRYFIELD AV begins
471 Bryan William J ◎
480ΔParsons Frederick B ◎
486ΔWeferling Erwin R ◎
489 CHALMERS ST begins
490 PENNSYLVANIA AV begins
499ΔHolian Bernard B ◎
502ΔAbbott William F ◎
505ΔMeany Patrick J ◎
508ΔSimmons Sydney A ◎
509ΔSwanson Norman C ◎
514ΔJohnston E D ◎
521 Vacant
522ΔCarlson Carl C ◎
524 DAYTON ST begins
524½ CHESTERFIELD AV begins
529ΔCarlson Ernest A ◎
537ΔClement F M ◎
539 EMERSON ST begins
547ΔStone Ralston B ◎
600 ZONE 8 ends
601 ZONE 9 begins
632ΔEllison Harvey ◎
660 Vacant
670 Vacant
685 Vacant
695 Vacant
696 Vacant
705 Vacant
706 Vacant
718ΔSullivan Francis P ◎
730 Vacant
745ΔYerrall George R III ◎
746 Vacant
801 S BRANCH PKY crosses
821off South Branch Park
860 Vacant
901 BRADLEY RD crosses
910ΔDarack Norman ◎
926ΔPennington Kenneth E ◎
946ΔCavanaugh Justin G ◎
1160 EVERGREEN RD ends
1248ΔMcSweeney Timothy H ◎
1252 TALBOT RD begins
1259ΔLinden Leroy W ◎
1264ΔKrittien Philip B ◎
1271ΔTreat Gerald M ◎
1280ΔGalano Joseph J ◎
1291ΔPhillips Walter R ◎
1300 EMBASSY RD begins
1311ΔSt Onge Vincent C ◎
1321ΔFillmore Warren I ◎
1328ΔMagionis Robert G ◎
1331ΔDirninger K A ◎
1336 Vacant
1341ΔSheehan J H ◎
1353ΔLevan Arthur A ◎
1363 Brooks Richard D ◎
1373ΔRobbins Lewis E ◎
1374ΔBatt Henry W ◎
1381ΔO'Mara Edwin H ◎
1383ΔD'Amato John C ◎
1390 KIRTLEY ST begins
1391ΔCohen George M ◎
1401ΔSharp Nelson J ◎
1408ΔMockridge C C ◎
1411ΔGarfield Charles ◎
1421ΔFlynn George C ◎
1431ΔRichmond Louis A ◎
1440 FELLSMERE ST begins
1441ΔCostigan W Lee ◎
1448ΔCrane Natalie C Mrs ◎
1451ΔHowatt W Harold ◎
1458ΔConnolly Wallace J ◎
1463ΔWade Warren C ◎
1464 HAZEN ST begins
1471ΔStreeter H S ◎
1472ΔWright Maurice H ◎
1481ΔYoung J T ◎
1482ΔRaiche Louis G ◎
1496 FALLSTON ST begins
1501ΔKelman R W Jr ◎
1511ΔPutnam W L ◎
1517ΔBrossmer R H ◎
1520 SHERWOOD RD begins
1530ΔBenhard Albert L ◎
1537 Vacant
1538ΔHorrigan H P ◎
1548ΔTrombley T E ◎
1553ΔDurick Robert E ◎
1556ΔRogers Arthur M ◎
1559ΔMacCarthy P W ◎
1562ΔBeeman Karl R ◎
1565ΔDickerman Hubert E ◎
1570ΔKoch Gustav H ◎
1575ΔFogg Forrest G ◎
1580ΔMudd Donald H ◎
1589 PURITAN RD begins
1593ΔGeoffrion E E ◎
1598ΔEnslinger Arthur A ◎
1599ΔPerry Milton T ◎
1606ΔPattison Robert ◎
1607ΔHunt M F Mrs ◎
1617ΔHanaway John E ◎
1640ΔMassee Logan J ◎

PLYMOUTH fr 58 Plainfield W to 2633 Columbus av (Right even) Zone 4
13ΔBohn Frederick W ◎
Howes May Mrs
ΔRosetti Anthony H
17ΔDoane Frederick M
Martin Terry T
Mastroyianis J J ◎
20 Festa Peter A
22ΔDomingos Americo ◎
23ΔMuchar Alice E Mrs
25ΔLiakos Peter N ◎
26 Franklin Genevieve P Mrs
27 Hondros George D
ΔKoretz Sam
28ΔDouglas William F
ΔSullivan Anna C
32 Connors Joseph
ΔKalaftas Theodore ◎
33ΔBlair James E
ΔTaylor E B ◎
Hines Henderson
37 Noble Robert A
Durkin Leola G Mrs
ΔNoble M B Mrs ◎
38ΔSarnacki Bronislaw ◎
Sarnacki Frank R
ΔSarnacki Peter S
42 Laforte Joseph A
ΔJordan Anastasia Mrs ◎
43ΔMatte R L
ΔSchackett M N Mrs
46ΔMutcherson James ◎
47 Durand Joseph C
LaFleur Clarence E

POCANTICO AV fr 72 Sioux av N Zone 9
59 SIOUX AV ends
65 Vacant

POLUNSKY PL fr 41 Walnut E to 50½ Oak Zone 5
1ΔPolunsky Isaac ◎
2ΔBaker Alexander

POMONA fr junc of Scott and Alderman S to 608 Sumner av (Right odd) Zone 8
6ΔFirth William W ◎
7ΔBride Allan F
ΔBrodeur Louis ◎
8ΔFirth Robert W
ΔMurphy Michael J
10ΔTetreault D E Mrs
ΔSears M M nurse
11 VERMONT ST begins
12ΔGoetz Frank ◎
ΔRobbins Leon H
14ΔMcKenzie Carl H
ΔRemmele Albert L ◎
15ΔPomona Variety Store
17ΔPomona Market
18ΔChamberlin William W
ΔMittleman Irwin ◎
21ΔCampbell Roy E
ΔNewell Joseph K ◎
25ΔShea Bartholomew W
ΔWinn Frank L Jr
Tatro Gilbert H
26ΔChristmas M D Mrs
Christmas Leroy L
31 Driscoll Donald
Latourelle Robert L ◎
ΔPerry James F ◎
37ΔHetu Joseph G ◎
45 Mallory F B Inc milk
46 GRENADA TER ends
57ΔCrennan Nora A Mrs
ΔGoucher James H
ΔO'Brien Thomas M
61ΔFlynn Marjorie C Mrs ◎
62ΔCooper R E ◎
ΔLyons James J
Snell Pauline Mrs
63ΔBest M F Mrs
66ΔBoyle Mary M ◎
ΔBroughton H W
Vacant
70ΔKerns Edward J
ΔHarsty Robert E ◎
71 Theroux Harold W
ΔWilson William M Jr
75 Pomona The apts
ΔFushey Nellie H Mrs
ΔGray Harry R
ΔLawlor John M
ΔBarnes Robert D
Lamothe Mena M
ΔMoran Richard H
76ΔMurdock Malcolm W
ΔThayer C P Mrs ◎
ΔMacLennan A N

PONDVIEW DR fr 623 Roosevelt av NE then S and SW in half cir to dn n Watershops Pond Zones 8 9 and 4
24ΔCarlson O A ◎
25ΔMathieu Joseph A ◎
37ΔMahan C A ◎
49ΔZick Leo F ◎
50ΔDorfman W A ◎
64ΔWilcox Frederic S ◎
72ΔClarke Arthur H B ◎
79ΔMahn C Hohman ◎
84ΔKelleher Paul H ◎
90 Vacant
91 Vacant
104ΔJohnson John I ◎
135 Vacant
204 Vacant
216 Vacant
226 Vacant
236 Vacant

PORTER fr 694 St James av W bey Lehigh (Right even) Zone 4
5ΔBlack Charles J
18ΔTilley George ◎
ΔTilley Walter
21ΔHall Alfred N ◎
28 Karlie Roosevelt E
33ΔFrench A C carp ◎
34ΔWelch Ralph C ◎
38ΔPooler Forrest T ◎
42ΔBralen Luigi ◎
43 ALPHA ST ends
67 LENIGH ST crosses

PORTLAND fr 2952 Main W to 167 Birnie av (Right even) Zone 7
6ΔBrassard Anna Mrs
Dion Anne Mrs
ΔMcDonald M M Mrs
Tebber O S Mrs
ΔMacDonald James
ΔLaPlant Roy H
Mineo Thomas J
Phelan N E Mrs
15ΔMcCombe Hilda P Mrs
ΔOwens Alice A
16ΔMcCombe Lillian Mrs ◎
19ΔO'Malley Charles A ◎
20ΔGraveline N J
ΔBoisvert Marcel C ◎
23ΔDunn Thomas F
25ΔGarleov Roland L ◎
26ΔBreglio Frances M ◎
29ΔJutras Henry M ◎
Shaw Henry
30ΔRemillard V J ◎
35ΔMartel Leonard J ◎
36ΔArchambault Armand ◎
37ΔBates Ida C Mrs
ΔCorbett Dorothy
39 Jenness Raymond
40ΔKing Thomas H ◎
41ΔCharest L J ◎
Wheeler Earl W
44 Dumaine Louis O
45ΔMattson Herbert W
46ΔWhite Jerome
47 Frank Walter F ◎
49ΔBrassard Peter R ◎
50 Girard Arthur J
51ΔLavallee Adonilda O
52ΔO'Brien M Francis ◎
53ΔComtois P L
54ΔTremblay Felix P
55ΔMartin Antonio ◎
ΔRuel Ferdinand C
56ΔMichaelson Louis ◎
Patterson Frank L
58ΔIllig Richard M ◎
59 Gintowt Walter ◎
60ΔPigeon Paul E
61ΔMoran Charles J

PORTSMOUTH fr 353 Eastern av E to 24 Sheffield (Right odd) Zone 9
3ΔGentile Filomena Mrs ◎
Vacant store
17ΔO'Connor Timothy J
19ΔLuke William

POST OFFICE AL fr 27 Fort SE to 92 Worthington (Right odd) Zone 3
3 Vacant

POTTER PL fr 235 Wilbraham av E (Right odd) Zone 9
45ΔDaubney Leslie E ◎
51 Vacant
57ΔToro Victor J
61ΔPlaus Harley O ◎

POWELL AV fr 1215 Sumner av SE to 62 Clough (Right even) Zone 8
15ΔMinizzi I M Mrs ◎
16ΔCutler Abraham
ΔCutler Raymond A ◎
20ΔLawrence L H
ΔStewart Ralph L ◎
22ΔShand Wesley B
24ΔHolmes Owen M ◎
25ΔGregoire F E Mrs ◎
27ΔKeefe Ernest J ◎
30ΔTilden Simon E ◎
34ΔHeel Joseph ◎
35ΔSlavin Samuel ◎
39ΔTemple M R Mrs ◎
40ΔWillcutt J D Mrs ◎
45 Lemelin H J ◎
49ΔBarouxis Aristedes ◎
50ΔWilson Theodore F ◎
55ΔHowe Raymond Jr ◎
59 Barre Emma L Mrs ◎
60 Valliere Harold S ◎
66ΔBrisk Seymour H ◎
69ΔCosimini Raymond ◎
70ΔAugustine F W ◎
75ΔGaimari J A ◎
76ΔLatow Sidney M ◎
79ΔClark Terrence J ◎
80 Vacant
89ΔSmith William J ◎
95ΔYarrington A T ◎
97 GIFFORD ST crosses
105ΔDiederich Paul A
ΔGuillette Emilien J ◎
109ΔCohen Barney ◎
115ΔAudette L E ◎
116ΔBatt Ludwig R ◎
119ΔForbes Robert C ◎
120ΔArchambault H A ◎
ΔIndustrial Engineering Service
122ΔGarrard H A real est
124ΔWentworth M M Mrs ◎
129ΔFarrell Raymond D ◎
130ΔWright H T Jr ◎
133ΔLopardo T E ◎
136ΔJohnson Daniel W ◎
139ΔDubiel Katharine A Mrs ◎
140ΔGianola James J ◎
145ΔCummings Edward S ◎
146ΔHutcheons E J ◎
149ΔBeaulac Romeo J ◎
150 Victor Anthony J ◎
155ΔWheeler Elizabeth ◎
156ΔHassin Alley B ◎
159ΔRousseau Earl B ◎
160ΔMerkel Karl E ◎
163ΔMason Stanley E ◎
166ΔRussell G F Jr ◎
170ΔWhitworth James ◎
173ΔPetkick Charles ◎
174ΔRoy Louis N ◎
ΔRoy Louis & Son contrs
179ΔParlakis Peter P ◎
180ΔRice H F ◎
189ΔGilligan R J ◎
190ΔFeinberg Joseph ◎
194ΔJacobson Herbert A ◎
198 Onyon Harold A ◎
199ΔTucker Damon W ◎
205ΔFearon Roger C ◎
211 Sharkus Felix J ◎
212ΔFusaro R F ◎

POWER AV fr 256 Lyman E to 24 Taylor Zone 3
— Lyons Paper Box Co storage

PRATT fr 693 Chestnut E to 256 Marvin (Right odd) Zone 7
15ΔClark Ashley B ◎
ΔO'Connell John D
27ΔLaMar Felix L ◎
33ΔDanzig Paul
ΔDanzig Morris ◎
ΔHoffman Abraham N ◎
Vacant
39ΔStein Harry ◎
ΔSmith H J eng
45ΔO'Connor John J
ΔHollihan H J
49ΔVernon Edgar P
ΔMoriarty Thomas J ◎
55ΔCorbert Louis W ◎

PRENTICE fr 708 Page blvd NW to 1795 Carew (Right even) Zone 4
23ΔWright R E
25ΔRuddeforth T H ◎
26ΔBrooks Isaac C ◎
29ΔFitzgerald John R ◎
30ΔCahill Michael J ◎
37ΔStubbs J F ◎
39ΔRobinson Leonard R
40ΔMcCraken William ◎
46 Herbert Paul ◎
47ΔIreland George L ◎
49ΔBarrows H M Mrs
50ΔLyle Robert ◎
62ΔMathison Raymond L
65ΔPistel William ◎
66ΔMacDougall I C Mrs ◎
73ΔBarnes Claude W ◎
79 Willcutt Lawrence D ◎
89 Vacant
95ΔO'Leary Arthur T ◎
105ΔBrown C O ◎
109ΔEvans Edward J ◎
115ΔDamon Irving L ◎
118 JENNESS ST ends
119ΔO'Brien W H ◎
125ΔShea Daniel J ◎
129 Neilson Jack D ◎
130ΔKrahala John W ◎
131ΔChernoff Louis ◎
132ΔPutnam S M Mrs nurse
136ΔLasocki John B ◎
137 Vacant
141ΔSullivan M D Mrs ◎
142ΔShepardson E F ◎
153 BOWLES PK crosses
176ΔHaggerty James ◎
177ΔGowans Douglas S ◎
186ΔDonovan John J ◎
187ΔCross Roland F ◎
192 Riendeau L S ◎
193ΔBaron Hector J ◎
197ΔCarter George L ◎
206 Sarantes Nicholas
207ΔOpitz Bernard F ◎
213 Chamberlain Joseph ◎
216ΔD'Amours Oswald D ◎
217 Fortin Lionel J ◎
222ΔProulx J G carp ◎
227ΔOuellette W E ◎
233ΔWild Frederick L ◎
235ΔCodraro Anthony S ◎
241ΔPilon Lionel J ◎
242ΔLinnehan John T
249ΔCollins Harold E ◎
252ΔTetreault Malcolm E ◎
256ΔAmbrose Everett J Jr ◎
257ΔBelden Theodore W ◎
262ΔSheehan Raymond F ◎
263ΔThormeyer Julius C ◎
268ΔOfnowics Paul ◎
272ΔStomski Edward F ◎
275ΔRushey W R ◎
278ΔParker James F ◎
279ΔCampbell George H Jr ◎
284ΔPoulliot F W ◎
285ΔPatterson J R ◎
290ΔSchellenger Robert G ◎
291ΔWilliams L F ◎

PRESCOTT fr 596 White S to 869 Belmont av (Right even) Zone 8
12ΔTovet Everett E
ΔAdams Lionel A ◎
ΔKozik Peter P
15ΔCollord Frank R ◎
ΔCrowley John P
18ΔLanglois Walter G
ΔPorter Bertram C ◎
19ΔHayes M A Mrs
21ΔDuncan C H builder
22ΔArnold Frederick R ◎

PRESTON fr 134 Boston rd N to 155 Berkshire av (Right odd) Zone 9
11ΔElberta's Beauty Salon
ΔHagberg Waldemar E ◎
23ΔQuirrly Joseph R ◎
24 OLD POINT ST ends
27ΔWilson C H photos ◎
28ΔLennon Leo ◎
33ΔMorrow Walter E ◎
34ΔRasmajian Aram ◎
37ΔKeefe John A ◎
43ΔVanOrman C H ◎
47ΔEllis Thomas E Jr ◎
53 Vacant
57ΔHoughton R L ◎
63ΔStebbins Leslie W ◎

PRICE fr 212 East N Zone 4
5 Vacant
11 Bagge Walter B ◎
18 Vacant
42 Vacant
46ΔTromblay Ernest L ◎
53 Berglund V P Mrs ◎
58ΔEast Springfield Roofing Contractor
ΔArlukowski A Jr ◎
64ΔBergman John F ◎
68ΔBergmann M J Mrs ◎
74ΔBergman Albert ◎
84ΔGonyea W C ◎
94ΔBergman Fred G ◎

PRIMROSE (Indian Orchard) fr 75 Ludlow av S bey 11½ Acton
5 Zawada Feliks ◎
11ΔLoczak Albert ◎
17 Roskuszka J S ◎
23ΔDziura Theodore ◎
27 ACTON ST crosses
43 Kacsowka Lawrence ◎
45 Szmyt Marcel
46ΔWegiel Aleksandra Mrs ◎
57 Patiech Joseph ◎
58 Wegiel Joseph L ◎
65 Kacsowka W L ◎
66 Staryk B M ◎
70 Vacant
92ΔUkleja Grzegorz ◎
102 Zamora Frederick ◎

PRINCE fr 165 King S to 130 Lebanon (Right even) Zone 9
9ΔMarafioti Frank D ◎
15ΔJohnson L B ◎
16ΔKeating John F Jr ◎
20ΔJames William B ◎
21ΔDaniels Robert L ◎
23 Morgan Stephen T
Dean Thomas J
24ΔRuhe I A Mrs ◎
29ΔBrown Elizabeth Mrs ◎
ΔBryant William T
30ΔDay Raymond

PRINCETON fr 364 Bay N to 87 Cornell (Right odd) Zone 9
14ΔAmazeen Ashton A
16ΔBillings F M Mrs ◎
17ΔMelanson P E
ΔYoung Loella I ◎
18 Halle Odina A
20ΔGullberg H A ◎
Gullberg O L Mrs nurse
21ΔLonergan A D Mrs ◎
24ΔMacDonald K M Mrs
25ΔMacDonald A J ◎
26ΔWright George C ◎
28ΔVagnini Louis F ◎
30ΔBidwell Edward M
31ΔLorimer J E ◎
34ΔPutnam Errol C ◎
35ΔWagner Edward E Jr ◎
37 BERKELEY ST begins
38ΔSteinbeck Peter L ◎
43ΔBrooks Kenneth A ◎
44ΔObermeyer G F ◎
49 Steele Legrande G ◎
Warner Edwin L
50ΔDescoteaux R E ◎
53ΔGearing Ruth H Mrs ◎
54ΔCurtis H L plumber ◎
58ΔWaterhouse L M Mrs ◎
59ΔMalinowski T P ◎
63 YALE ST crosses
69 Vacant
71ΔWesley Theodore A
ΔWesley Della Mrs
72ΔWalters William F
75ΔEarly Robert M ◎
78ΔHill Arthur C ◎
79ΔPauly William
81ΔButler Thomas E ◎
ΔButler Carlos E
83ΔCook George N ◎
85 Derose Convalescent Home
ΔDerose C S Mrs ◎
88ΔBugbee Eva L Mrs ◎
89 AMHERST ST crosses
95ΔHare Mary E Mrs ◎
98ΔCharon N N real est ◎
ΔJones Ethel M
99ΔBates Ralph A ◎
101ΔBates Eunice M
102 Whittington R D
ΔFletcher N W Mrs ◎
105ΔLaBroad William F
ΔLaRoe George M ◎
108ΔSoderstrom O J Mrs ◎
ΔCummings Alexander
111ΔMerriam Helen E ◎
112ΔBuxton Hartley B ◎
115ΔShea K U Mrs ◎
116ΔHolmes Mary C Mrs
121 Babacas Socrates T
122 VASSAR ST ends
125ΔBemis A W Mrs nurse
ΔField N M Mrs ◎
Girouard E A
126ΔHayden Harry P ◎
131ΔHumphrey B Frank ◎
134ΔMurray P T ◎
145 ST JAMES AV crosses
153ΔHathaway E R ◎
ΔLangton Francis B
159ΔRobertson W P Jr
165ΔHarvey Myron A ◎
166ΔBaker W A trucking ◎
169ΔRobator George A ◎
172ΔVanDerbech H N Rev ◎
176ΔSwanson Elton A ◎

PRINCETON RD fr Glenwood S to 48 Woodrow Zone 9
— GLENWOOD ST ends

PRISCILLA fr 474 White W to 33 Whittier (Right even) Zone 8
4ΔTorrey Frederick B
11ΔSugarman I I ◎
14ΔRessler D W ◎
17ΔMiller David D ◎
18 Brevilieri Emily D Mrs ◎

PROSPECT fr 527 Chestnut NE to 404 Carew (Right odd) Zone 7 and 4
14ΔCharest R P ◎
ΔQuinn Edward C
20 Pecka Theodore
Gusik Frederick J
ΔPecka Anthony ◎
29 PROSPECT TER begins
32 St Joseph's Polish National Catholic Church
43 PROSPECT TER ends
44ΔSt Joseph's Polish National Catholic Church Rectory
ΔKozlor Bernard J Rev
45 Biermayer A M Mrs
ΔKoch Jacob ◎
ΔMaynard Arthur H
50ΔDaniels Martha E Mrs
ΔKiratsoulis John ◎
51ΔHorowitz B grocer
52ΔMontminy Joseph
54ΔMurphy Eileen Mrs ◎
Murphy Daniel P
59 MASSASOIT ST crosses
65 Labute Joseph
ΔBartolomei Frank
Williams Charles
Jacobs Frank
Vacant
66 Hutchinson Eugene L
ΔShtrax Irving
ΔSmith M L ◎
71ΔBelensky Sophia Mrs ◎
72ΔBrown Jennie Mrs ◎
Stein George
73ΔPollak Jane Mrs ◎
77ΔChernock Harold ◎
ΔChernock William ◎
78ΔRiel Arthur R ◎
81ΔSmith S watch repr
82ΔNathan Harry E ◎
ΔNewman Abrah m ◎
83ΔSmith Max A ◎
85ΔO'Connell E J ◎
87ΔFitzgerald M D
88ΔCollins Daniel F
ΔRearden John J
94 NARRAGANSETT ST begins
95 BARTLETT ST ends
97ΔFigoni Joseph J ◎
98ΔMorrissey Francis P
99 Pagliaro Michael
100ΔGotler Edith G ◎
103 Meraviglia Pio
ΔTucker Anna L ◎
104ΔDuke John H
ΔDuke Katherine D ◎
108ΔButler Paul J
110ΔO'Malley M L Mrs ◎
127 ZONE 7 ends
128ΔMasuck Fred ◎
128 ZONE 4 begins
130ΔMasuck Fred Jr
134ΔMagazines Alfred
138ΔMacaris W B ◎
143 COPLEY TER ends
144ΔKravitz Eli
Kravitz Walter
146ΔKravitz Albert ◎
148 LANCASHIRE RD begins
162 Vacant
163ΔMetsidakis John ◎
164ΔRichings Florence Mrs
ΔPapadakis Theodore ◎
165ΔCaraminos N M ◎
167ΔFreedman Levi
168ΔFlescher Robert
169 Hanos Serafin
ΔKosto Samuel ●
170ΔPotters George H
171 Pytanowski Henry
173ΔCanning Michael J
174ΔMcKee E J Mrs ◎
177ΔD'Allesandro Frank
180 CROYDEN ST begins
181ΔKelley William M ◎

PROSPECT TER fr 29 Prospect SE and NE then NW to 43 do (Right odd) Zone 7
10ΔFarrington M J ◎
Harenga Stanley K
ΔWalsh William F
ΔWoodward G C
16ΔRatner Abraham
18ΔGlickman Fishel
ΔTallent Louis
27 Vacant
41ΔPrager Max A
Smith Mary Mrs
Staples Cleo G

PROUTY fr 1060 Parker W to dead end Zone 8
42ΔGenga Enrico ◎
45 Vacant

PROVIDENCE fr 139 Benton E (Right odd) Zone 9
3ΔQuinn Norris J
ΔKerney William R
4ΔFarrington George W
ΔCameron John W
8ΔRudman Arthur
10ΔAuthier B A ◎
11ΔFarrington Walter W ●
14ΔStuart Nelson D ◎
17ΔZoerb S V Mrs ◎
18ΔBarrett P Philip ◎
23ΔHeyliger D B Mrs ◎
28 Cone R E Mrs ◎

PULASKI (Indian Orchard) fr 89 Parker E to 170 Ludlow av (Right odd)
11 Mislaszek Joseph J
Mislaszek S J ◎
ΔMotyka R J ●
Orzechowski Pawel W
12ΔChmura J baker ◎
14ΔChmura John ◎
21 Zielinski Frank A
23 Grondalski Joseph ◎
39ΔPatenaude Cyril G ◎
51ΔGinalski T E ◎
57 HALLER ST crosses

PURITAN CIR fr 31 Puritan rd S Zone 9
15ΔPenn John J ◎
23ΔSelden Willard W ◎
28ΔKellogg Paul M ◎
33ΔGodin Alphens ◎
36ΔO'Donnell Mary A
45ΔFratar Frances J ◎
46ΔWhitehead George W ◎

PURITAN RD (Sixteen Acres) fr 1589 Plumtree rd E to 1825 Wilbraham rd Zone 9
11ΔMuir Alexander T ◎
21ΔDunlap Earl S ◎
24ΔSteiger Albert E Jr ◎
31 PURITAN CIR begins
35ΔFaulkner Arthur Q ●
36ΔWalton Charles C ◎
43ΔBetts Theodore J ◎
— Foster Memorial Church

PUTNAM fr 141 Riverton rd E Zone 9
8ΔBell James A ◎

PUTNAM CIR fr 38 Hobart N and NE to 1560 Carew Zone 4
6ΔThibodeau H J
7 Carlson Bertil J
8ΔDonah Lyman A
10ΔFreeman F C
11ΔMorrison Wendell E
12ΔRennell Charles L
13ΔLackman L K
15ΔHogan Edward J Jr
17ΔHarvey Charles H
18ΔSmith Lester I
20ΔFrommer Joseph
21ΔFolks Harry L
22ΔHippler William J
23ΔTavernier Omer E
24 Chadderton T A Jr
25ΔO'Rourke Joseph P
27ΔNolan Denis B
30 Johnson Carlton J
32ΔSmola Henry J
41 AMES ST crosses
45ΔStrachan George
46ΔMegliola Joseph R
47ΔBuchanan Osborn L
48 Gustafson Clarence A
49ΔGebo George A
50 McCullough David
51ΔIrwin Edward
52ΔNye Richard K
56ΔPomeroy Pierrette J Mrs
57ΔMiltimore Claude M
58 Vacant
59ΔHaucton Horace G
60ΔLutz Alfred F
61ΔHyfantis Demetrius J
62ΔPaquette G M
63ΔSaletnik Edward F
75 FERNWOLD ST crosses
80ΔPoole Ernest A
82ΔBelvin Moses
84 Howarth Fred J
85ΔFese Rudolph J
86ΔLawler Robert F
87ΔRobillard George N
88ΔCadigan Timothy J
89ΔSnyder Louis J
90ΔBettini Fermo G
91ΔGuidetti Oscar J
92ΔSheehan James F
94ΔDeBonis Ercole A
97ΔMcCaffrey Arthur E
98ΔCollins William J
99ΔFogarty Edward J
100ΔFerst Henry
101ΔChapin Wilbur C
102 Vacant
103 D'Angelo Tullio C
104ΔTryon Donald F
109 Trudeau Henry E
119 FARRAGUT ST crosses
123ΔSeymour George F
124ΔMallary Lucy Village Office and Community Center
ΔSpringfield Housing Authority Lucy Mallary Village
Mallary Lucy Kindergarten School
129ΔMcDonald Paul J
131ΔHouse James R
133 Emery William C
ΔWatts D M Mrs
135ΔPinsonce Victor E
142ΔDuclose Leonard P
143 Nowak Thaddeus M
144 McAdam Harvey J
145 Tremblay E A
147ΔYoung Robert B
149ΔBlank Jere S
150 AKRON PL begins
154ΔDickey Harry W
156ΔHarvey Edward L

PYNCHON fr 1376 Main W to 1601½ Columbus av (Right even) Zone 3
6ΔTrue Bros Inc jewelers
8 Arden's
10ΔBurnam's Inc clothing
12ΔSchlatter William & Son Inc florists
14ΔMohawk Press
15 CITY HALL PL ends
16ΔChimes Restaurant Inc The
57 BROADWAY crosses
66 Pynchon Apts
(1)Basch Josephine Mrs
(2)Vacant
(3)Knowlton E H Mrs
Δ(4)Clark Ida B Mrs
(5)Bates Betsey Mrs
(6)Driscoll A L
(7)Hoffman Jessie S Mrs
(8)Reagan C Mrs
(9)Burgess E M Mrs
(10)Corse Blanche M Mrs
(11)Bilodeau Mary
(12)Marsh E F Jr
Δ(13)Greenwood L G
Δ(14)Caffrey B J
(15)McKee John Jr
(16)Hudgins Mary Mrs
Δ(17)Thomas L R Mrs
(18)Skinner L D Mrs
(19)Johnson M A Mrs
Δ(20)Peloquin L M Mrs
Δ(21)Miner D E Mrs
Δ(22)Fletcher Charles R
(23)Broderick M E Mrs
Δ(24)Calabrese L A
(25)Hodgetts Harold W
(26)St Pierre Hermangilde
(27)Marr Sadie E Mrs
(28)Hickey Basil B
(29)Seabury Kendall L
(30)Gavin Joseph C
(31)Melaney Michael J
Δ(32)Carroll Albert G
74 Al's Parking Lot

QUADRANGLE fr 33 Chestnut E Zone 5
—ΔSmith George Walter Vincent Art Museum
— Pynchon William Memorial Bdg
—ΔConn Valley Historical Society
—ΔMuseum of Natural History
— Spfd International Salon of Photography

QUAKER RD fr S of Roanoke rd N bey do to Dennis Zone 8
105ΔBoyce Daniel G ◎
106 Matthews H H Jr ◎
111ΔNorthgraves H R ◎
112ΔSlepchuk Peter ◎
121 ROANOKE RD crosses
139 Wolpert Maurice A ◎
140ΔDonahue R T ◎
147ΔFredey Jules G ◎
150ΔFoster Donald E
155ΔAllen Bertrand E ◎
158ΔHorrigan A J Jr
161ΔGrazio Emilio P ◎
168ΔChampagne Ernest R ◎
169ΔGosselin L J ◎
175 DENNIS ST begins

QUEBEC (Indian Orchard) fr Lyons E parallel with Main to 18 Indian Leap (Right odd)
1 LYONS ST begins
4ΔDerderian Aharon
ΔGamache Joseph M
Harrison William H
ΔPeryea Philip E
Morin Arthur W
Gaboury George M
ΔJacques Josephine Mrs
5ΔRooney N M Mrs
6ΔSmolik John
7ΔStebbins Emile N
11½ Kubica Leon E
12ΔHoule Edmond A ◎
14ΔBoucher Edward J
Maskill Frederick J
15ΔKubica Andrew ◎
Watroba Mitchel
16ΔJarosz Victoria Mrs
17 Mayo Frank
ΔGamache L A
18ΔTetreault Roy R
19ΔBissonnette Richard ◎
20ΔBergeron Francis O R
ΔBrunelle Henry R
ΔGiroux Albert W
Michalczyk S J
ΔSamborski Walter
Zegarowski Frank
22 Mishol Nicholas
24ΔBaseglan Tatos ◎
26 Dobek Jacob ◎
28 Jodlowski W A
30 Therrien William ●
32ΔCaron Leopold E
34ΔBissonnette L E ◎
37ΔThompson P E
39ΔPhaneuf E A
40ΔHoule Napoleon ◎
41 Brockney William J
42ΔAllan Edwin
43ΔCastonguay Leo H
44ΔDuquette Henry E ◎
ΔLaFreniere Joseph L
45ΔHamel Albert ●
46ΔFurden Henry
Vacant
47ΔLowe Robert F
48ΔBissonnette A M ◎
50ΔLevesque Henry J ●
Kent Claire J Mrs
52ΔLevesque N H
54ΔRoberge Moise J ●
56ΔDennis Leo R
57ΔHughes Willis M
58ΔLink William ●
59ΔGibb James G
Jordan Victor
60ΔStuart Donald A
61 Riley Edna E Mrs
61½ΔBrzezowski Joseph M
62ΔFortier A L
ΔDerderian Kapril
63ΔThompson T K
63½Kozlara Walter
64ΔMelikian Onnik M ◎
65 Santos Manuel
ΔStreck Norma Mrs
67ΔWalczak B T
Lage Joaquin

QUEEN fr 213 Walnut E to 200 Hancock (Right odd) Zone 9
10ΔBridges Calvin
11 Vacant
12ΔMaenzo D J ◎
13 Vacant
14ΔBeckford George G
ΔBuchanan Joseph N ◎
15ΔTornado Agostino ●
ΔLavalle Isaiah ◎
18ΔDiana Joseph T
Verone John
22ΔMcIntyre W J ◎
25ΔConti Marcello ◎
26ΔOdato Joseph M

Queen—continued
△Odato Angelo ●
31△Monzillo Frank ●
34 Vacant
36△Carter William
37△Cromwell Russell L
△Grisholm Mary Mrs
42△Allard Lawrence S ◎
43△Campagnari L D
△Giallorenzo Fioravante ◎
46△Jones Hergia
△Warren Jessie R
47△Grassetti A T
49△Cook Lillian M Mrs
△Brennan Charles E
△King Godfrey S ◎
50 Anderson Eric
54△Grimes Clyde L
△Moriarty Edward F
57△Smith L B Mrs ◎
58△Douglas M H Mrs ◎
59 Wallace Robert V
61△Stewart Mary B Mrs ◎
62△Meadows Jesse ◎

QUINCY fr 79½ Oak E to 96 Colton (Right odd) Zone 9
10△Williams E F Mrs
15△Pyles James D ◎
18△Seligman William ●
19△Corbell Matthew J ●
22△Rex E M Mrs
23△Foster William ◎
24 Driscoll Hazel V Mrs
△Bowers Elizabeth A Mrs
26△Miles Loretta Mrs
△Tetreault Maurice G
30△Linnehan Michael H
△Cariani Joseph C
33△Macintosh D A ◎
35△Robertson B Mrs
△Trinque Albert E
37 Vacant
38△Niemczyk Mary M Mrs
△Girardeau A F Mrs ◎
41 ORLEANS ST crosses
48 Swindle B G Mrs
50 Cross G A Mrs
52 Bannon Agnes G Mrs ◎
64 Lightfoot Charles
66 Wanzo Donald J
68△Lewis Clara M Mrs
Norrington E S
77△Tavares Pio V ◎
Robinson Sam
Pitts Frank
78 STEBBINS ST ends
79△Favazza J Mrs ●
80△Muia Carmelo D ◎
Muia Katherine Mrs
82△Gunn Lillian Mrs ◎
△Hall William F
83 McCarthy John J
Mahoney Daniel
△Stoddard Arthur B
△Hallett Jerome L
87 Chaffee Delno C
Trottier George J
△Garriner Wilfred A
△Russell C J
88△Harp Lester F ◎
Sheehan Bernard G
91 Webb Linwood C
△Shooter Olin
Phillips A Mrs
△Webb Willard
95△Adams Harry A
△Wiley H E Mrs
98△Hurst Samuel M
99△Freeman Francis H ●
100△Brown Ethel
△Hesco Susan H Mrs
101△Martel Henry
102 Henderson S O
103△Price W F fuel oil
104△Harris Luke O ●
105 Brown R Mrs
108△Brown M Mrs
110△Wallengren H M ◎
111△Brunson S E Mrs ◎
117△Desmond Stanley T ◎
118 Lambert William
△Wise Joe-Nathan
119△Best Joseph C ◎
120△Garrett Viola B Mrs
121△Russell Clifford
△Washington R M Mrs
122△Clark Mary M Mrs ●
126△Monroe Allen J
133 HANCOCK ST crosses
145△Battles Henry
Dennard Robert
146△Edmonds W L
△Edmonds Charles
149△Persico Salvatore ●
150△Haskins A T Mrs
Mercherson H P
Lopez Marie L
151△Parker Herbert F
△Keane Thomas
152△Grant Christopher H
△Mayfield D A Mrs
△Ryan Annie B Mrs
153△Green Ocie
May Charles H
Wray James F
154△Massey Elijah ◎
△Hodges James A
155 Chambers Lula Mrs
Best Isaac
Foster David L
△Greene Mildred Mrs
△Talbot G L Mrs
△Brace Sarah M Mrs
158△Johnson H B Mrs ●
159△Wilkins David Rev ◎
162△Warner Francis S ●
△Warner Robert N ◎
163△Cannon Pauline C Mrs
△Cannon Sim Jr
166△Mazzaferro Peter D ●
△Muscolo John
172 Bartolo Joseph ●
△Bartolo Vincent J
175△Duncan D A Jr ●
176△Riendeau David
181 Bua Philip
Florentino Nicolo
△Lewis Raymond L ◎
△Younger Emery C
182△Lavera Joseph R ◎
Moran John H
186△Granger Paul T
187 Gavin Andrew
△McCullum E H Mrs
187½△Graveline Alfred P ◎
△Santinello Joseph J
188 Michaud G A ◎
189△Howard Mortimer G ◎
189½ Dyer Fred L
Lewis Mitchell
190△Hayworth F E ●
191△Windsor T K ◎
192△Davis Beulah Mrs
Porter Howard A
199△Jowers Lillian L Mrs ◎
200 Branch Levi M
△Bragg Anthony
△Ayers Joseph
△Burnett Cecil O
203 Burke Felix ●
△Burke Arbele D
205 Bartos Carrie Mrs
206 Mitchell D L Mrs
209 Walker Emery E
Washington Elijah
△Perryman C C
209½ Vacant store
217 Vacant
221△Miles Arthur B ●
222△Allan Robert ●
223 Jackson Thomas
Taylor Florence
226△Stewart Thomas J ◎
227△Lee G M Mrs ◎
228△Jones Willie ◎
229△Caputo Luigi ●
Rossa John J
230△Williams Lewis E ◎
233 Antony Stanley
△Florentino John P
△Lemieux Albert S
Copson Albert F
233½△Fournier J M Mrs
△Salvas Richard P
235△Moore M G Mrs ◎
237△Morse Louise M Mrs
242△Mancuso Peter J
245 Blake William R
△Capers Edward J
Richards Harold J
△Jones Thomas M
246-248 Quincy The apts
246 (3)Pezanetti L J
△(4)Peters Edwin E
△(6)Anderson Walter
248 Quincy The apts
(1)Lytle Fay B
△(3)Joubert Paul
△(5)Walters Lucille Mrs
249△Pettijohn Harold E
251△Budd Joseph A
Budd Robert U
252 Vacant
254△Hill Henry G
Ritter Duane
255 Sacromando M Mrs ●
256△Overton M E Mrs ◎
257 Dolman Clarence J
259△Hutchins Cyril G
△Wilcox Edwin L ●
265 EASTERN AV crosses
282△Perotino Louise Mrs ●
283△Calabrese Domenic ●
285 Willoughby H T
△Lawson Moses M Rev
288△Sanders W C
290△Jordan John O ◎
292 Holston Reed ◎
294 Willis M L Mrs
296△McCray Ralph F ◎

RADNER fr 38 Kent rd W bey Biddle Zone 8
— BIDDLE ST crosses

RAILROAD fr 1712 Main SW to 1927 Columbus av (Left odd) Zone 3
29△Sakellis L H auto parking

RALPH fr 199 Berkshire av SE bey Merritt av (Right even) Zone 9
11△Elsden A L optician ◎
15△Whitney Frank L ●
29△Mannix E V ●
31△Tourville L James
32△Donnelly Leo J ●
35△Lupien E R Mrs
37△Benjamin James Y ●
38△Cocchi Caruso ◎
39△Manuch Walter R
41△Provost Norman A ◎
44△Gray Alexander G ●
45△Moynihan K M ●
48△Gray Morrison
55△Driscoll Gerald A ●
56 MERRITT ST ends
59△Bushey V M Mrs ◎

RAMAH fr 722½ St James av W and NW bey Ansara to 59½ Cuff av Zone 4
16 Tomczyk John ◎
22 ANSARA ST ends
24 Gagnon Elie A ◎
32△Stothert Harry ◎
35△Torres Daniel ◎
38△Marsden Ruth G ◎
45△Sickman A F ◎
46△Viens Eugene J ◎
53△Crater William H ◎
56△Wills George S ◎
57△Toelken Herbert A ◎
61 Vacant

RANDALL PL fr 191 Allen E (Right odd) Zone 8
4 Lambert William J ●
5△Cole Donald S ●
7△Lombardo Nicholas
8 Vacant
23△Streets & Engineering Sewer Dept
28△Harrington E C
△Harrington M R Mrs
Ross Ernest A
△Short Pearl P Mrs
△Towne E M Mrs
△Tarrant Allan A
32△Porter Burton W ●
36△Hathaway Wyatt R
△Gregory Harold ◎
46△Elger Marcel E ◎
Elger Eugene
52 Wunch Edward J ◎
55△Crown Petroleum Corp
56△Forni Domizio S ◎
68△Creamer Nicholas D ●
80△Rosati Kermit R
△Whitney Alvin S ◎
84△Hebert Nena F ◎

RANDOLPH fr 140 Sumner av NE to 172 Forest Park av (Right odd) Zone 8
39 MAPLEWOOD TER crosses
40 RIVERVIEW TER ends
46△Lev Leo L ◎
54△Phillips Robert L
62△Bassin Charles S ◎
70△Smith Raymond S ●
73△Dutcher Pierpont E ◎
78△Walsh Dwight E ◎
83△Michelman Louis I ◎
86△Ehrlich Harry M ◎
89△Becker Katherine ◎
92△Kerr Wallace R ◎
98△Raleigh W T Jr ◎
99△Jarrett LeRoy F ◎

RANNEY fr 305 Orange S to 86 Alderman (Right even) Zone 8
10△Langone James F
12△Aubin Roland J ◎
15△Allen Leslie E
16△McDonald Michael B ◎
17△Camerota Antonio ◎
21△Bolton Doris B
Fleming John J
24△Curran A M Mrs ◎
29 KENSINGTON AV crosses
34△Keough Henry D
35△Fitzgerald Michael J ◎
36△Burns H Roger ◎
39 Gallerani Harry A
△Griswold Richard G
△O'Donnell Thomas F
Combs Walter
40△Sanderson C B
42△Brunton Dennis J ◎
44△MacKinnon G A ◎
45△Daley Vincent P
46 Vacant
47△Hamilton M A Mrs ◎
49△Fits R C surveyor ◎
52△Mosesi Anthony P ●
△Furkey Herman W
55△Baker William M ◎
56△Maurice R E builder ◎
58△English John N
61 BLOOMFIELD ST crosses
66△Morse George L ◎
68△Steeves George E
69△McCarthy E S
70△Pelland Ralph E
71△O'Brien G H Mrs ◎
72△Pelland Eugene A ◎
75△Emerson Arthur P
△Goudette Lawrence F
△MacPhail Daniel S
△Smith Helen D Mrs
76 Henry Alexander J
△Yacavone D A
78 Dubuque A A ◎
79△Davis Ralph I
81△Anderson A J Mrs ◎
82△Walsh Arthur J
84△Sicilliano A A ◎
86△Lagacy John G ◎
87△O'Connor M J grocer
88△Laventure George V
91 JOHNSON ST crosses
107△Thelen Oscar B ◎
108△Behrle Albert ◎
115△Barnes Frederick W
△Fisher C A Mrs
117△Fishive James P ◎
119△Goggin James E
123△Michel Edmund J
△Thomas William J
125△Shea John J
126 WILMONT ST ends
127 Crane Thomas F ◎
129 Crane W M Mrs
131△Blalock M L Mrs
△Myette Carl L
△Rovelli Nicholas P ◎
Vacant

RAPALUS (Indian Orchard) fr 71 Parker E to 142 Ludlow av
9 Przybycien Wallace D
11 Przybycien Alexander ◎
12△Kapecki J S ◎
16 Mychalyszyn Stefan
Kramarz Frank S
18 Kaczor Steve
19 Roskuszka Josef P ◎
23△Chmura Thomas M ◎
24 Kaczowka S M Mrs
26 Jedzinlak Karol
Skowron Michael
27△Midura Thomas A
28△Polish National Home
Jakubarzek Josef W
Weglel Franciszek
Polish Home Assn
△Kosciuszko Social and Athletic Union Inc
29 Skowron Wojciech S ◎
30 Kogut K M Mrs
Nowakowski W F
33△Wozniak Thaddeus
35△Piecuch Joseph S
Vacant
38 Haluch Wladyslaw J ◎
40△Szczepanik Walter
41△Kilian Frank M ◎
45 HALLER ST crosses

RATHBUN fr 280 East N to 2442 Roosevelt av Zone 4
7△Pandolfi Frank J ◎
9△Mitchell John J ◎
19△Richter Frederick D ◎
30△Trudeau Wilfred L ◎
33△Gaspar Joseph ◎
43△Davies Thomas J ◎

RAYMOND PL fr 642 Carew NW (Right odd) Zone 4
11 Leary William J ◎
13△Powers John A
14△McCarty Frank J ◎
15 Fenton John M
△Sawtelle Clifford H ◎
17△Fenton Maurice J ◎
21△FitzGerald Patrick J
22 Shea Cornelius
23△Tacke Hubert
24△Leigeman S Mrs ◎

RED STONE DR fr 1231 Bradley rd E bey Pine Hill rd to 78 Bridle Path rd Zone 8
7△Walker Kenneth T ◎
18△Manchester W E ◎
30 PINE HILL RD begins
31△White A H Mrs ◎
32△Lundy Daniel B ◎
39△Senecal W J Jr ◎
42△Haapanen E A ◎

REDDEN RD fr 1740 Wilbraham rd N bey Frank Zone 9
2 FRANK ST crosses

REDLANDS fr 240 Page blvd N to 109 Long (Right odd) Zone 4
2△Frappier Alfred J ◎
4△McCann D M Mrs ◎
8 Walsh Martin J ◎
10△Marriott D Mrs
12△Boudreau Conrad H ◎
△Kendall Harry E ◎
18△Edson Roy F ◎
22△Cameron Adams A ◎
25 Lord Annette A Mrs
26△Beecher T D ◎
32 CAMPECHI ST ends
35△Barrett Edward A ◎
36△Cooley Sidney E ◎
38 Cooley Ronald S
41△Cabble George M ◎
42△Desrosier Adelard C ◎
45△Norman Ernest T
49△Duffy George F ◎
52△Frank Irving E ◎
55△Shea George L ◎
59△Bourbeau Robert P ◎
62△Gallant E A Jr ◎
65 Carpenter L R
66△Easton Edward F ◎
69△Frangiamore Anthony ◎
75△Carr J D ◎
78△Sweeney Edward T ◎
82 Scott William ◎
85△Davidow Fred G ◎
88△Berge John F ◎
92△Goff John H ◎
93 Favreau Edward ◎
98△Sweeney Thomas M
101 Mancuso Thomas A ◎
102 Cleveland Harold C ◎
105 Tolan John
108 OKLAHOMA ST ends
118△Bedore Arthur F ◎
119△Lyons John J ◎
121△O'Hare Charles J
128△Hayes John F ◎
131 Vacant
132 Kukulka Stella Mrs ◎
143△Innarelli Casimiro ◎
146△Connor Wilfred J ◎
153△Bianchi Leo J ◎
154△McCarthy James J ◎
159△Creanza Peter ◎
167△Vignone John S ◎
175△Giuggio F M Mrs ◎
182△Hill James H ◎
222△Bellucci Vincent N ◎
223 ST JAMES BLVD crosses
226 Vacant
227△Smith P F carp ◎
233△Benson George R ◎
234△Fabry Charles E ◎
240△Hojnowski W L ◎
243△Clark Norman ◎
244△O'Connell Clement F ◎
247△Conners George H
250△Galloni D M ◎
257 Peterson Carl T ◎
258△Everett Herbert A ◎
263△Brigham Frederick W ◎
264 Doyle Walter J
267△Grondski T I ◎
269△Shaker Edward M
270△Fadden Richard G ◎
271△Reddin W B ◎
273△Knox Paul W
274△Ward Carl E ◎
277△Dupre J H floor sander ◎
285△Malconian Luther ◎

REED fr 1077 State S to 268 Wilbraham rd (Right odd) Zone 9
14△Beck Joseph B ◎
21 Soffan Mohammed H ◎
22 LaRiviere Alfred A
△LaRiviere Albert C ◎
LaRiviere Arthur A ◎
23 Maden Mary N Mrs
Wiater Ignacy W
25△Burr A E Mrs ◎
27△Johonnot Eleanor A Mrs ◎
28 Tresch Francis E
△Tresch John F ◎
31△Stein James ◎
34△Meredith George W ◎
△Sanderson Everett D
35△Kellogg Henry N ◎
△Richards Freelon O ◎
41△Lewis William
△Ryan C Francis ◎
43△Pease Dorothy V ◎
45△Peters J H ◎
△Bassett Walter H
49△Swanson Edith S Mrs
△Warren Norman C
51 Gosselin Raymond W
52△Bastien Leon J
△Parker F D ◎
54△Ward Thomas J ◎

Reed—continued
55△LaCerte J Romeo
Coolidge Carl
56△Rudman A L grocer
57△Bragg Richard H

RENCELAU fr 986 Sumner av N to 612 Allen (Right odd) Zone 8
14△Crowder Charles R ◎
15△Wilson E Wesley ◎
21△Kaplinsky Irving ◎
22△Pease Ariel C ◎
27△Goodman Herbert M ◎
28△Lynch Jack ◎
33△Dunning Ray P ◎
34△Proctor B M Mrs ◎
38△Sabin Carl A ◎
39△Raymond Wesley M ◎
44△Houlihan Raymond D ◎
45△Greenberg Harry ◎
48△Jacques Wilfred H ◎
51△Shaker Morris ◎
54△Porte Karl K ◎
57△White Maurice B ◎
60△Smith L Jackson ◎
63△Raffeld Albert ◎
66△Tarbell John C ◎
69△Jacobs Herbert ◎
74△McKeown Francis M ◎
77△Katz Max I ◎

REVERE fr 14 White S to 238 Orange (Right even) Zone 8
4△Gendron Arthur R
6 FitzGibbons John
△Wright Robert J
10△Hamilton Ralph C
△Lareau Raymond E ◎
△Lantaigne Rose Mrs
14△Gendron Henry J ◎
16△Shepard Joseph A
△Sheehan Burt E
20△Muir Agnes J Mrs ◎
Muir Edward W
24 Allen Walter H
△Gray Lucy C Mrs ◎
30△Daigneau E C Mrs ◎
33△Poeler Noah E Jr ◎
34△Kirk Robert C ◎
△Marshall Ritson E ◎
37△Humphrey Harry C ◎
40△Lewis Bertha ◎
△Miner Frank P
44△Sheridan L M Mrs ◎
△Speece William H
45△Ferri Joseph G ◎
47△Nadeau Wilfred J
50△Muzzy Ernest J ◎
51△Lynch James B ◎
△McCauley Edward B
54 Cataldo Paul F ◎
△Cataldo Stanley A
55 Patzer Susan F Mrs
△Warneke Mary J Mrs ◎
60△Baker Orin N
△Odato Nicola J ◎
61 LePage Joseph ◎
62 Clavola Albert
73 GRAND ST crosses
80△Miller G E Mrs ◎
90△Lombardo Joseph
Vacant
91△Wright Harold S
93△Moffatt Alice Mrs ◎
95△Jensen E G
98 Turcotte Leo A ◎
99 Detata Gorman J
△Shannon Henry F
Stanley Theodore N
100△Yescavage P P ◎
△Spagna Emidio
103△Whitford Charles H
105△Drum Eldee H ◎
108△Nascimbeni F P ◎
109 Kowil Peter
Herault Noel E
111△Portes Carl L ◎
112△McCluskey R J ◎
Vacant
115 Haraty Alexander T ◎
118△Lucey J J ◎
△Reavey Lambert A
119△Bigelow E L
△Mango M A Mrs ◎
△Schlichting Walter G
124△Stanley's Garage

RHINEBECK AV fr 2306½ Wilbraham rd N bey Dutchess (Right odd) Zone 8
8△Wayland E J contr ◎
19△Drummond Thomas M ◎
24△Kane Eugene F ◎
29△Auld Andrew ◎
38△Randall Marshall C ◎
43△Hamilton Charles E ◎
50△Doyle George N ◎
57△Hiza Clifford ◎
63△Sullivan Walter J ◎
64△Russell J D Mrs ◎
70 DUTCHESS ST crosses
S4

RICHELIEU fr 83 Adams SE to 108 Oswego (Right even) Zone 5
11 Sylvia The apts
△Bordeaux Napoleon J
△Choquette H E
△Lawson A A Mrs
△Merryman Harold V
Messier John B
△Dupuis A D
△Olson Justus E
Reta Thomas G
14△Grimaldi Pasquale J
△Caponza M C Mrs ◎
15△LaCrosse William M
△DiSanti Anthony
Boucher B O ins
△Martel Lionel A
Deviow Albert A
△Rourke J A painter
△Higgins Mary V Mrs
16△Cardaropoli C J
18△Cardaropoli Frank R
19 RICHELIEU CT begins
22 Giuggio Rocco ◎
△Mazzaferro D F
△Laino Ernest
25△Avery Louise Mrs
Vacant
28 SARATOGA ST ends
29△Castellini Angelo
31△Leichsenring Kurt E
32△Ciurleo George R
△Gagliarducci Albert F
Vacant
33 DeRosier Joseph ◎
△Mansfield James E
35 HILLSIDE PL begins
36 Sepheus James
△Henderson R H ◎
△Lee Jesse W
42△Brown Cordelia Mrs ◎
△Walker William
47△Frank Dominic S
△Leger Albert A
△Pond Ralph C
△Monica Fred F
Richards Archie
△Ryan D T Mrs
Sidway John S
△Quirk William J
52 OSWEGO ST ends

RICHELIEU fr 1778 Carew W to Chicopee Falls line Zone 5

RICHELIEU CT fr 19 Richelieu E (Right odd) Zone 5
8 Vacant
9 Huse Warren D
10△Hogan Vincent J
11△Pezzini Frederick ◎
12△Kostopulos John ◎
14 Turcotte Clyde A
Pendergrass Mildred Mrs
15 Vacant
16 Vacant
△Goulet Amie A
17△Grimaldi F Mrs
△Smith William
18△Theall Emily B Mrs ◎

RIDGEWOOD PL fr 94 Mulberry N to 323 Union (Right odd) Zone 5
10△Mastroianni A J ◎
20△Jacobs R Henderson ◎
32△Weiss William A
41△Gardner Bryant H ◎
42△Powers Philip C ◎
54△Day Nellie L Mrs ◎
55△Hartley Helen M Mrs ◎

RIDGEWOOD TER fr 341 Union S to 156 Mulberry (Right even) Zone 5
4△Marsh Harry C ◎
5△Kendrick R H Rev ◎
18△Bidwell R A ◎
26 Vacant
27△Leeds Alfred ◎
35△Allan Malcolm S ◎
43△Lavigne David E ◎
47△Wallace Dudley B ◎
83△Lawrence W A Rt Rev DD

RIFLE fr 525 Hancock NE and N to 2 Allen Zone 5
18△Youmell John J ◎
20 Moriarty Thomas C
30 CHESTER ST ends
48 Butler Charles
50△Barton William A
Hathaway Mary A Mrs
56△Adams Walter L
58△Hill Isaiah
62 Johnson Harry R
64△Payton John D ◎
68△Jacobs Eugene A Mrs
△Wimberly Marion Mrs
70△Sanders Ernest W
△Somerville C J Mrs
83△Diocese of Western Mass
92△Labrie Amedee A ◎
104 Morace A S
White Elizabeth G Mrs
Noe John W
110△Husson M D ◎
116△Tracy Wilbur F
△Gelineau Roland M
120 Blais Simon C
Blair George R
122△Doyle James E
126△White Garnet
140 CENTRAL ST ends
146△Massasoit Cafe Inc
152 Sibilia's Service Station
158△Delehanty Drug Store
△P O Station No 4
160 Lincoln Hall apts
△(1)Frank F A
(2)Lee Thomas H
△(3)Vico Dominic J
△(4)Houlihan K G Mrs
△(5)Vosberg William F
△(6)Blogett Zorister
(7)Illingsworth R C
△(8)Hottin Clayton R
(9)Durocher B M
△(10)Morrison James S
△(11)Campbell John
△(12)Gallagher P J Jr
162△Mill River Cafe Inc

RIMMON AV fr 415 Springfield E to Chicopee line (Right odd) Zone 7
5 Omer R A confr
7 Dilizia R J shoe repr
8△Glenwood Food Center
9△City Line Cafe
15△O'Neil C C Mrs ◎
21△Omer Richard A ◎
25 Rafferty James T ◎
26△Demers Joseph J ◎
29△Hannigan Thomas J ◎
30△Mills George H ◎
35△Gorski Max T ◎
Wanda's Beauty Salon
36△Stekman Albert F ◎
39 Vacant
45△Robar Arnold L Jr
49△Boudreau Eugene N ◎
55△Morin Alfred E ◎
59△Macauley Frederick J ◎
65△Dragon Albert J ◎
69△Palmquist N Williams ◎
73△Goebel Charles J ◎
77△Phenner Harold E ◎

RINGGOLD fr 1129 Dwight E to 478 Chestnut (Right odd) Zone 7
5 Gemignani Joseph
Yurku George E
9 Kulnick H warehouse
12△Garwacki Walter ◎
13△Mathieu Rose A Mrs ◎
McGoldrick Laura Mrs
△Ferrero Donald
14△Garwacki Kazimir C
15△Ekimovich G Z
Bak Helen N Mrs
△Duber Mary Mrs ◎
16△Durgan Howard R ◎
17 Malouin Laurence J
18△Kelliher John T
Sevigny Leonie Mrs
19 Starack Frank
△Teague Walter T Rev ◎
Krahala Louise Mrs
20△Crane Clarence H
21 Bullock Ray H
Giuggio Luca D
22△Manning Daniel W
△Maralea Antonio D
24△Gould Frieda ◎
Quaratiello Alphonse
27 Loughnane Charles E
28△Bodziech Joseph S ◎
Pugliano Jaspar J ◎
29△Sarnacki Thomas E ◎
31△Patrakis Peter A
△Hill Charles A
33△Brown Patrick J
35 Stoddard Edwin F
Kuchinsky Arcady
36 Vacant
37△Burke Frederick R
38△Casey Michael J ◎
39 Wieneck Lawrence F
△Wieneck Paul F
41 Walewski V M Mrs
△Labrie Leon L
Jendrow Harry
42△Moore John F
△Schwarz W J
43△Kushnet Jacob ◎
45△Lewis Anna Mrs
46△Flanagan A M Mrs
Flanagan George J
Sweeney Jennie C ◎
49△Bresnahan J F ◎
Bresnahan W H trucking
Fitzgerald Edward J
50△Kilsiewicz Paul K ◎
△Fillpik Frank
53△Hapius Joseph L ◎
54 O'Brien Nellie T ◎
△Sullivan James J ◎
55 Usinski John
57△Kratenstein R Mrs ◎
Helper Jacob
59 Woytowick S H Mrs
60△Stawarz Albert G ◎

RIPLEY PL fr 71 St James av S (Right odd) Zone 7
6△Nelmes Edward G ◎
10 Davies Arthur ◎
14△Johnson C A Mrs ◎
15△Frye Eleanor L Mrs ◎
18△Shay John H ◎
19△Stivers Lester W

RITTENHOUSE TER fr 812 Sumner av NW to 84 Daviston (Right odd) Zone 8
4△Fried Marcus B ◎
14△Burdick James J ◎
15△Cossin Raymond W ◎
17△Curland Samuel
18△Eliopulos Anastasios G
△Adams Saterios D ◎
21△Haselhuhn H W ◎
24△Levine C Mrs ◎
△Olson George F
25△Nolan B W Mrs ◎
△Figgie Minnie L Mrs
28△Wilcox Fred E ◎
29△Brayman J J
30△Hayes Irving C
31△French George T ◎
32△Rixon Albert V ◎
33△Gibbons John A
34△Bride James J
35△Witkin S whol meat ◎
39△Blaisdell L M ◎
40△Libby Osman A
△Randall Frank E ◎
41△Granrud M D Mrs
44△Cunningham J E ◎
45△Toorey Ralph E ◎
47△Meguire Everett
58△Sullivan Agnes E
49△Wickman Irving G ◎
50 Monrad Sverre
Vacant
51△Hesian Axel Mrs
52△Robinson E C Mrs
54△Parker Edwin A
55△Donovan K E ◎
57△Beery Thomas J
58△King George S ◎
59△Desrosiers E A ◎
60 Vacant
61△Desrosiers Paul A
62△Lacouline J William ◎
64△Howland M K Mrs
65△Ritter Philip P ◎
68△Borg Gunnard A ◎
70△Zehner Robert
72△Butler A E Mrs
74△Butler C N ◎
78△Wakefield H J
80△Foster Joseph D ◎
84△Lawrence Warren E ◎
86△Conroy Charles E

RIVER (Indian Orchard) fr 1 Main N to Chicopee River
1 MAIN ST (IO) begins

RIVERSIDE RD fr West NW and N to Chicopee line Zone 7
— LOWELL ST ends
— WASHBURN ST ends
— ORCHARD ST ends
— NEWLAND ST ends
— CLYDE ST ends
— ANDERSON RD ends
— BRIGADE ST ends
— ROSELAND ST ends
— FAY ST ends
— HOGAN ST ends
— JONES ST ends
— ROBINSON ST ends
— SANDERSON ST ends
— SHAINE CIR ends
— NORTH PL ends
— CLAYTON ST ends
— ROWLAND ST begins
— ABBE AV begins
— BRIGHTWOOD AV ends
— LAUREL ST ends
— MOORE ST ends
— PLAINFIELD ST ends

RIVERTON RD fr 79 Aberdeen rd E and N bey Whitfield (Right odd) Zone 9
3△Baker Raymond M ◎
32 WARRENTON ST ends
54 DENVER ST ends
82 LAURELTON ST ends
106 HILLCREST ST ends
132△Davis Edward F ◎
140△Woods E B Mrs ◎
△Woods C M nurse
141 PUTNAM ST begins
159 Cirillo Nicholas
162 WHITFIELD ST ends
163△Steima Walter ◎
171△Freeman William H ◎
174 Sawyer William A ◎
175△Meron Frederick S ◎
182△Kretschmar H H ◎
201 Strobel George W

RIVERVIEW fr 34 Riverview ter NE to 106 Forest Park av (Right odd) Zone 8
10 Vacant
15△Knight James W ◎
16△Matthews William F ◎
21△Bristol Engineering Co storm windows
△Bristol Gilman W ◎
27△Fletcher S M Mrs ◎
30 CHASE AV ends
35△Crowley Joseph M ◎
38△Austin Frank W
△Fritts M P Mrs
41△Callaghan F E J ◎
42△O'Connor Charles ◎
44△Hastings B W
47△Lovelace Warren H ◎
50△Shackley M L Mrs ◎
△Shackley Decima Mrs
56△Sullivan D H ◎
△Sullivan F J
62△Solomon Samuel ◎

RIVERVIEW TER fr 182 Fort Pleasant av SE to 60 Maplewood ter and 40 Randolph (Right odd) Zone 8
8△Unia Charles ◎
11△Fuller Elizabeth Mrs ◎
14△Loomis Dan A ◎
20△Pierce Frederick G ◎
25△Metz John ◎
26△Reiser F A dentist ◎
34 RIVERVIEW ST begins
35△Holt Lucius H ◎
40△Chapin William A R ◎
50△Strick Isidore L ◎
55△Moses Alice E Mrs ◎
64 OXFORD ST begins
65△Davis Mollie L Mrs ◎
78△Sanburn M A Mrs ◎
79△Holbrook Emma ◎

ROANOKE RD fr 82 Old Brook rd W bey Quaker rd to dead end Zone 8
45 Bolger Philip J ◎
50△Blair Chester ◎
55 QUAKER RD crosses
65△Fancher Kenneth I ◎
66△Rogan Thomas C ◎
75△Lord Raymond J ◎
76△Orsatti Peter ◎
85 MAYFLOWER RD crosses
90△Loughlin John W ◎
91△Cormier Arnold E ◎
115 PILGRIM RD crosses
125△Houlihan T G ◎
126△Holzing James J ◎

ROBBINS RD fr 240 Cottage N bey Curve Zone 4
— Grochmal Walter R
—△Robbins Realty Co
— FITZGERALD RD ends
— B&A RR crosses
— PAGE BLVD crosses
— WATLING ST begins
— CURVE ST ends
—△Remillard Leo P
— Grochmal M Mrs far
—△Baldarelli A Corporation builders
—△Rivest Alfred V Co oil
—△Rivest A V Transportation Co Inc
—△Rivest A V Service Corp oil burners

ROBERT DYER CIR fr 350 Berkshire av W bey William Sands Jr rd then N and S in half cir to 18 do Zone 9
7 Marsh Louis D
8△O'Brien William J
9△Stallone Joseph
10△Corlustiero James A
11△Dalton William E
12△Haskins Bernard D
13 Richter Wendell A
14 Vacant
17△Sullivan Joseph P
18 ROBERT DYER CIR ends
19 Regnault John

Robert Dyer Cir—continued
21ΔCollins Herbert L
22ΔAldrich Lewis L
27ΔRussell William E
28ΔLawler Walter E
29ΔIngram Henry H
30ΔO'Meara George C Jr
31ΔKawa John E
32 Watson Thomas
33ΔScott Russell H
34 Midura Walter J
35 WILLIAM SANDS JR RD ends
40 Lynch John J
42 Salter Charles H
44 Barch Daniel J
46 Harashuk Edward J
ΔHarasik John E
51ΔRobinson John I Gardens office
52ΔBailey James R
54 Grummell Thomas F
56ΔPope Gerald Z
57ΔDevlin William E
59ΔO'Connor John S
61ΔRobarge James A
63ΔFeld Edward J
67 Giblin Edward A
69 Provost Leodore A
71ΔSorrell Edmund A
72ΔDonovan John F
73 Gonyea Robert
74 Lyman John Reed
75 McCannon Norman
76 LaFountain Raymond J
77 Ogeley James E
78ΔWeekley Laurence R
79 Wells Owen A
81 Charles John A
85ΔStaples James L
87ΔMcGovern Walter D
89ΔProvost Marshall L
91ΔPezzote John L
94ΔChrisanthopoulos Peter
95ΔWest Walter F
96ΔJablonski Leo H
97ΔCox Jesse J
98ΔNelles Eldon N
99ΔBrowne Paul K
101 Connors Clarence T
102ΔFoster Francis A
103ΔBower Richard J
104 Corriveau Ivanhoe J
105 Plant David L
106ΔBaillargeon John L
107 King Malcolm R
108 Donohue Bartholomew J Jr
109ΔCamyre Raymond F
113 Gorman Edward J
115ΔVarelas Alfred T
119 White Walter C Jr
121ΔMack Joseph D
123 Pettigrove Clarence B
125ΔDoucette Ralph J
131ΔRyan Frederick J
133 Bello James V
134ΔHoffman Samuel
136 McCaskill William S
138ΔKozlowski Adam J
139ΔMartin Elphege E
141 Stallone Frank
142ΔBerte Joseph A
144 Humphreys Dewey D Jr

ROBINSON fr Maloney av W to Riverside rd Zone 9
4 Kalis Walter
5ΔSavoie John O
7 DeLuck F C
8 Francis Edmund R
9 DeRosier J O
10 LaFleche James H
13ΔGirard Donald A
15ΔGirard Rosaire J
16ΔOdabashian E T
18 Peck Kenneth R
19 Vacant
20ΔWescott Harold H
24 Vacant
25 Vacant
27 Naylor Irvin B
28 Gauthier Frederick J
29ΔBarton Bernard S
30 Allen Lillian E Mrs
33ΔCharles James E
35 Dumas Robert B
36 McDonnell Peter F
38 Pierre Stanley G
39 Vacant
40 Vacant

ROCHELLE fr 251 Wilbraham rd S to 20 Annawon (Right even) Zone 9
11ΔBuckley James J
14ΔPrindiville K A Mrs ◎
15 Buckley Patrick J ◎
16ΔWalin G A Mrs
17ΔJocelyn Herbert J
19ΔMurphy John H ◎
20ΔChase Fred D ◎

ΔSmith Richard B
23ΔMathieson William
24ΔCohn Frederick M
25ΔWright Benjamin ◎
Hall Wendall
26ΔKing Herman A ◎
27ΔIdzikowski A S ◎
29ΔBradley Marion E
30ΔWurm Harold S ◎
ΔDoxsee Arthur T
33ΔFrederickson F E
34ΔDaley John J ◎
35ΔBerg Herman W ◎
36ΔSudell Hugh F
37ΔBritton D S ◎
39ΔDiehl Rudolph H
40ΔDeane F H Mrs ◎
43ΔSalls Russell C
44ΔSyrett M C Mrs ◎
45ΔSalls E M Mrs nurse ◎
46ΔRiberdy Albert L
47ΔThatcher Everett F
48ΔMilde Oscar A ◎
49ΔLovell Paul A ◎
50ΔWhittle Doris E Mrs
53ΔStrom Rune E
54ΔWalker C H
55ΔLombard N M Mrs ◎
56ΔMcMahon Francis J ◎
57 Beeman Paul T
58ΔHart Philip T ◎
59ΔPartenheimer E W ◎
60ΔAlden John D
64ΔConnor Michael J
65ΔHill E M artist ◎
66ΔLaRochelle G Freeman
68ΔFawkner Charles H ◎
69ΔMason Laurence A ◎
70ΔGoyle Harry J Jr
75ΔField Ruth S Mrs ◎
78ΔFortin Victoria ◎
79ΔMajor George H ◎
80ΔMather Richard B ◎
85ΔBohner Edward E ◎
86ΔCandrian C J Mrs ◎
89ΔChilds William F ◎
90ΔParmelee N L Mrs ◎
95ΔTwitchell Lewis A ◎
96ΔStewart Mary A ◎
99ΔHartwell Henry H ◎
100ΔSears Joseph F ◎
103ΔAyer N M Mrs ◎
104ΔCurran Joseph H
107ΔShandelmayer Adam
108ΔGaito Edward D ◎
109ΔMoran David J ◎
110ΔFleming Frank F
111ΔRousseau Paul E
112ΔKeenan James F
113ΔOswald Charles H
114ΔFlanagan Joseph F

ROCKLAND fr 930 Summer av N to 568 Allen (Right odd) Zone 8
8ΔSpitzer Richard
14ΔAllen Milton ◎
15ΔTangrady Joseph A ◎
20ΔStorin Harry F ◎
21ΔBresnahan J J ◎
24ΔMacPhee Donol F ◎
27ΔClauson Albert S ◎
30ΔO'Donnell Edward T ◎
31ΔBoyle William F ◎
36ΔAtenus Emil R ◎
37ΔKanowith Jack ◎
42ΔBeverly Carleton H ◎
43ΔDerringe W E ◎
46ΔTaylor Stuart L ◎
49ΔScott Chester H ◎
52ΔMitchell Joseph S ◎
53ΔShapiro Maurice ◎
58ΔGuyer C Irving ◎
59ΔSanderson John A ◎
64ΔSchmitt Joseph L ◎
65ΔRichards C L Jr ◎
68ΔVincent Walter R ◎
71ΔSmead James L ◎
74ΔLoomis Philip B ◎
75ΔClark Lydia D Mrs
80ΔSunn Marion B Mrs ◎
81ΔJennings Joseph R ◎
86ΔViner John J ◎
87ΔBurnham Edward P ◎
90ΔBerry Robert T ◎
93ΔTillman Henry B ◎
97ΔBlake William H ◎
98ΔFriedman Jacob J ◎

RODNEY SMITH JR CIR (Indian Orchard) fr 102 Layzon Brothers rd N to dead end
6 LaSalle Robert M
8 Roger George J
11 Marszalek Stephen T
13 Cassidy Louis A
14 Abdow Joseph J
15 Hernak Walter C
16 Avery Edward M
17 Dznis Edward J
18 Urban Walter J

20 Schmuck Albert E
21 Kelley Maurice P
23 Collis Leonard S
25 St Sauveur John F
27 Racette George I
30 LaVigne John D
31 Learned Benjamin F
32 Cormier George J
33 Nehmer Robert J
34 Millett Lowell H
35 Griffin John E
36 Kautruba William P
37 Engsin Walter K
48 Scibelli Michael M
49 Melton Leroy E
50 Vacant
51 Kapetanis Stratis
52 Panaccione Oresto H
53 Long John C
54 Daluban John Jr
55 Streen Arthur A

ROGERS (Indian Orchard) fr 409½ Main S (Right even)
4ΔFlebotte George A
ΔUrzedowski Walter J
5ΔBlaine William F
ΔLaRose F X painter ◎
ΔSelby William J
15ΔWyzik Andrew M ◎
16ΔBoldue Malvina Mrs ◎
18 Flebotte Edmond
19ΔParylak Antoni ◎
20ΔNoonan Edward J
21ΔGraveline Albert N ◎
22ΔWroblenski Joseph S ◎
25ΔNowak F E
ΔNowak Frank E Co excavating
26 Karczmarczyk J F
27ΔSojka Joseph J ◎
28ΔZachara Stanley ◎
34ΔBodach Mitchell T ◎

ROLLINS fr 566 Boston rd W to 45 Elizabeth (Right even) Zone 9
8 St Aidan's Epis Church
15ΔJoyal Peter J ◎
19ΔSherock William J ◎
20ΔDesrochers Ernest F ◎
23ΔChapin Kenneth C ◎
30 CRITTENDEN ST begins
31ΔArmitage George H ◎
42 Leger Joseph T ◎
43ΔOsmond D E Mrs ◎
50ΔStevens Myron A ◎
51ΔMcKinney William F ◎
52 Vacant
56 Vacant
58ΔVelpini Vincent A ◎
67ΔWroblenski S J ◎
68ΔVeto Marvin C ◎
73ΔJerome Clifford E ◎
76 HOBSON ST ends
83 Meaney Richard T
98ΔProphet Albert T ◎
104ΔHolton C E Mrs nurse ◎
108 RUSH ST ends
120 ELIZABETH ST ends

ROOSEVELT AV fr 1106 Sumner av N and W then N and NE then N and W to 226 East (Right even) Zones 8 9 and 4
6ΔHedin Carl E ◎
16ΔReid William J ◎
19ΔHenley Charles M Jr ◎
22ΔHill Robert F ◎
25ΔBouchard L Phillias ◎
28ΔCostello Thomas J ◎
43 ALLEN ST crosses
59ΔTourtelot F E ◎
66ΔSuperman Harold ◎
67ΔMikola Oscar ◎
70ΔVanWart Edwin ◎
75ΔWhiting Ernest F ◎
76ΔRousquet E V ◎
79ΔMcDonald William C ◎
85ΔChevrier George P ◎
86ΔCastle Charles D ◎
89ΔKoslik Joseph Jr ◎
92ΔKramer Paul ◎
99ΔGminski Arthur S ◎
100ΔO'Keefe Gerald E ◎
104ΔSchaffer William L
108ΔDemetropoulos Ernest ◎
116ΔMattson Rudolph A ◎
123ΔPhillips Harry F ◎
137 ARVILLA AV crosses
138ΔDonovan J B ◎
146ΔCrabtree L S ◎
150ΔMacNeish A S ◎
155ΔAgnoli Americo ◎
160ΔBliss Clayton E Jr ◎
163ΔShutkin Maurice L ◎
169ΔCuzzone A R contr ◎
175ΔGreaney Mary E ◎
180 Vacant
183ΔO'Connor Edmund J ◎
186ΔBaker William W ◎

189ΔCollins J H trucking ◎
194ΔSwear Merrill H ◎
Smith Harold W
195ΔAnderson H S ◎
203ΔGans Leo ◎
204ΔStolte Emil ◎
209 PLUMTREE rd crosses
233ΔMcKerley S E ◎
239ΔMetz Jay A ◎
245ΔDolgin Irving ◎
251ΔMayo Atten F ◎
257ΔSnyder Edward ◎
261ΔRaiche George A ◎
281ΔWarner Edward H ◎
287ΔGlynn George W ◎
293 Vacant
305ΔRoss Iver C ◎
311 CAMBRIA ST crosses
343ΔAngeli Ralph G ◎
349ΔTweedie James K ◎
352ΔBoileau Ernest A ◎
357ΔZandan Morris ◎
360ΔJohnston L C ◎
365ΔSturtevant K C ◎
368ΔMcKaig Harold G ◎
371ΔHyland James L
378ΔKeyes Francis E ◎
379ΔNihill Raymond A ◎
386ΔPowers John L ◎
387ΔLawton Carl D ◎
391 WAYSIDE ST begins
396ΔBurwell F H Mrs ◎
405ΔAugur George H ◎
408ΔMackay Donald R ◎
413ΔBourke Roland J ◎
420ΔDuFresne Charles H ◎
421ΔDufault Clifford J ◎
423 KIPLING ST begins
430ΔLeard A J ◎
435ΔBlaney Lamson ◎
440ΔMeyer Leonard S ◎
445ΔLevine D F ◎
450ΔGoehring Martin ◎
453ΔWeissman Paul ◎
459 ARVESTA ST begins
460ΔBroughton Robert N ◎
465ΔGramse A E ◎
470ΔWinship W R ◎
480ΔCoutu Samuel ◎
490ΔHoughton J T Jr ◎
491ΔSpencer Sidney F ◎
500ΔWhiting Lewis W ◎
501 S BRANCH PKY begins
520ΔGaudreau A E ◎
532ΔBryant Carroll ◎
534 OVERLOOK DR ends
576ΔYefko Edward S ◎
588ΔWatson Donald S ◎
596ΔCartwright A F ◎
600 Bagley Joseph H
620ΔPlugge Harold T ◎
623 PONDVIEW DR begins
634ΔPicknelly Peter ◎
648 Collings Dana B
664ΔDavis Otis N ◎
676ΔFoster Horace M ◎
700 ZONE 8 ends
701 ZONE 9 begins
701ΔCirillo A P ◎
708ΔLaDue H F septic tanks ◎
721 WATER SHOPS POND crosses (under)
730 ISLAND PON DRD ends
740 Edwards Clarence R Monument
791 ALDEN ST crosses
814ΔMontmeny Robert W ◎
821 CARNAVON CIR crosses
830ΔBurden Ray ◎
835ΔMiller Harvey A ◎
840ΔDouyard Raymond J ◎
841 STRATHMORE ST begins
848 Dillon James P ◎
854ΔAho Raymond E ◎
855ΔRoe Louis ◎
867ΔGay Paul K ◎
874 NORTHUMBERLAND ST ends
875 CARNAVON CIR ends
888ΔTarpinian Ovagam T ◎
903ΔMurphy W Fred ◎
909ΔMarcus Harry ◎
ΔMarcus Structural Glass Co
915 Gokey George J ◎
921ΔBelisle A H painter ◎
935ΔCharkoudian Harry N ◎
941ΔGraves George H ◎
945ΔSchellenger H W ◎
949ΔChristensen David G ◎
955ΔWatts Eugene C ◎
961ΔWilliams R L ◎
965ΔPedersoli A M Mrs ◎
969ΔSkinner Lester J ◎
975 CREST ST begins
981ΔHall Sewell ◎
985ΔThomas George J ◎
989ΔReilly Lawrence A ◎
997ΔNelen Paul E ◎
1003ΔThrower E A ◎
1007ΔSchemer John ◎
1013ΔCrowley Robert N ◎
1017ΔCollins Anne M ◎

1027ΔGoerse H W Rev
1037 WILBRAHAM RD crosses
1055ΔBernier Valere R ◎
1070ΔRichmond Russell T ◎
1090ΔLaPalme Albert A ◎
1100ΔBurke Robert C ◎
1120ΔBarber Carroll C ◎
1140 Bethlehem Baptist Church
1198 EASTBOUND EXIT to STATE ST
1221 STATE ST crosses (overhead)
1315 GAUCHER ST ends
1350 WESTBOUND EXIT to STATE ST
1370 ROOSEVELT TER ends
1372ΔBoren Francis T ◎
1382ΔZweifel Harold J
1390ΔColumb John A ◎
1396ΔCoveney William ◎
1404ΔCross Charles T ◎
1412ΔKatz Lester
1420 Caldwell John
1428ΔBarnum Fred W
1434ΔNeff H S Jr vending mach
1442 Orme John F
1450ΔDolan Bert F ◎
1711 BLUNT PARK RD crosses
1735 EDGMONT ST ends
1755 ISABEL ST ends
1783 SYLVESTER ST ends
1785 PEER ST begins
1793ΔMonighetti Mary J Mrs ◎
1801ΔGrosso Anthony J ◎
1809ΔBlanchard G G ◎
1815ΔHoar James J ◎
1823ΔMcCann Raymond B ◎
1842ΔCarey B Q Mrs ◎
ΔWilson L J ◎
1827ΔFierer Louis ◎
1833ΔDias Urbano M ◎
1837ΔHamilton Russell G ◎
1843ΔHindley John ◎
1847ΔBledsoe James C ◎
Clay Henry
1853ΔMurdock Lewis E ◎
1859ΔParker Albert L ◎
1865ΔBrayton Kenneth L ◎
1869ΔRiskin David ◎
1869 ZONE 9 ends
1870 ZONE 4 begins
1875 BAY ST crosses
2100ΔSmith & Wesson Inc ammunition mfrs
2165 B&A RR crosses (under)
2191 Memorial Field
ΔMemorial Golf Course
ΔMemorial Golf Course Restaurant
ΔMemorial Golf Course Pro Shop sporting goods
2205 COTTAGE ST begins
2209 B&A RR crosses (branch)
2231 STORMS CT begins
2295 PAGE BLVD crosses
2315 Fitzgerald Athletic Field
2380ΔAbraham H G ◎
2402ΔZiemba Frank J ◎
2408ΔManning Edward J ◎
2411ΔLeMay I A Mrs ◎
2412 SARGON ST ends
2424ΔMishol John ◎
2429 SANTA MARIA ST begins
2431ΔHaas Karl F
ΔHouse Albert W
2432ΔBrach Theodore J ◎
2435ΔRonnau H G ◎
2442 RATHBUN ST ends
2443ΔRadcliffe R S ◎
2452ΔDomanowski T W ◎
2462ΔYoung Alexander F ◎
2463 KULIG ST begins
2465ΔVaselacopoulos S G ◎
2473ΔBorowik John ◎
2493 Vacant

ROOSEVELT TER fr 237 Cortland E to 1370 Roosevelt av Zones 8 9 and 4
6 Vacant
16ΔDetweiler L G Rev
23 ACORN ST ends
24ΔOrcutt William G ◎
30ΔFiore James H ◎
38ΔCentracchio Thomas ◎
44 BLUNT RD begins
50ΔVentrice A A ◎
58ΔNeuendorff H A ◎
64 Vacant

ROSE fr 803 Page blvd SE bey Rose pl (Right odd) Zone 4
24 ROSE PL begins

ROSE PL fr 24 Rose SW (Right odd) Zone 4
5△Collins C E & Sons Inc builders
11△Calder George ◎
23△Foote Viola M Mrs
Chabot Paul J
24△Surprenant J E ◎
28△Surprenant J S Mrs ◎
31△Soultaire Eva F Mrs ◎
33△Universal Tool Co Inc

ROSEDALE AV fr 149 Cooley E to 1720 Parker Zone 8
— FERNDALE AV ends
23△Bondioli Nino L
30△Rancore Robert E ◎
56△Phillips Kenneth A ◎

ROSELAND fr 316 Plainfield W to Riverside rd (Right even) Zone 7
9△Barnard Foundry Co
△Hohmann & Barnard Inc bdg supplies
24△Palazzo Anthony ◎
26△Rattelle Albert E
Palazzo Assunta Mrs ◎
28 Rosemond The apts
△(1)McCarthy B J
△(2)Boudreau A A
△(3)Roberts C R
△(4)Boussy William H
△(5)Whitehouse J M Mrs
(6)Demers Stella A Mrs
△(7)Conley Orville C
△(8)Sheridan Walter E
35△Jaycox Donald T
37△Adair U A radio repr
Line Evelyn E Mrs
38 Franklin The apts
(1)Joyce James P
△(2)Shannon William M
△(3)Chouquette Henry J
△(4)Attardi Edward V
(5)Desrosiers R M Mrs
△(6)O'Hara Richard
△(7)Lora Leo J
△(8)McMenamin F E
41△Ferland Joseph
43△Trumbull M J Mrs
Proulx Erene J
44△Walsh James F ◎
46△Walsh Edward J
47△Racine J A mlk ◎
49 Racine Robert G
Racine Herve N
54 Miner Cecil E
56△Dukette Laurel F ◎
71 Paroline Paul
73△Romansky Joseph F
83 Benoit Roger J
85△Bonzoni L R ◎
92△Proulx Roland H ◎
95△Herlihy Timothy T ◎
98 MALONEY AV ends
99 ANDERSON RD begins

ROSELLA fr 188 Island Pond rd W to 55 Arcadia blvd (Right even) Zone 8
15△Gherlone Andrew E ●
16 Vacant
25 Sears Virgil ◎
33 Freshour Russell C ◎
38△Downey George A ●
46△Davis Charles H ●
53△Broe Gerald D ●
56△Neddo Frederick S ●
△Brockney D Mrs nurse
59△Lake Joseph F ◎
69△Beck Ernest E ◎
79△Rogers Harry L
85 Erickson Kenneth W
89 Vacant
90 ARCADIA BLVD begins

ROSEMONT fr 36½ Bentley S to E Longmeadow line (Right even) Zone 8
3△Southgate A M Mrs ◎
△Hunt V E nurse
16△Stevens Ralph M
17△Joubert G W Mrs ◎
18△Perry Anthony ◎
20△Salomon Charlotte M ◎
22△Gentile Joseph A ◎

ROSEWELL AV fr 429 Boston rd S to Apple and fr N of Peach S bey Herbert av (Right odd) Zone 9
41△Quinn Thomas E ◎
51 Our Lady of the Sacred Heart Convent
63△Our Lady of the Sacred Heart School
65△Durocher Frank J ◎
82 APPLE ST ends
121 Roy Girard A
132△McComb Eugene M ◎
135△Bousquet Arthur U ◎
136△McLaughlin R G ◎
142 Romandi Joseph
Romandi H Mrs nurse
145 Parry Ernest J ◎
146 PEACH ST (2d part) ends
151△O'Brien Charles P ◎
152△Jergensen Emmett G ◎
155△Darrah Irwin A ◎
158△Foley Bernard J ◎
161△Kienzler Thomas J ◎
162△Fitzgerald John P ◎
165△LaValley Eusebe ◎
171△Kokley William P ◎
172△Gagnier Robert P ◎
175△Fahey Joseph P ◎
176△Hutchinson James C ◎
181△Carlson Albin ◎
182△Bushey Roland E ◎
185△Breen John F ◎
186△Bembenek Edward ◎
191△Starr Thomas R ◎
195△Haggerty John J ◎
196△Laporte Roslyn L ◎
201△Connolly Francis R ◎
202△Peloquin Romeo A ◎
205△Miller Edmund A
206△Kachon George H ◎
213 PLUM ST crosses
215△Danton Carl C ◎
216△Fowler Alan B ◎
221△Dias Theophile M ◎
222△Ostrowski Walter F ◎
225△Dunn Edward T ◎
226 Callahan John F ◎
231△Chmielewski W M ◎
235△Burgess Minnie Mrs ◎
236△Moyer Daryl E ◎
241△Gilman Kenneth W ◎
242△Martin John F ◎
245△Barrett William J ◎
246△Backus Robert J ◎
251△Lessard Samuel A
252△Kratovil August J ◎
255△Reed George W ◎
261△North Edgar G ◎
262△Blair Edward J ◎
265△Weir James L ◎
266△McCarthy J P Jr ◎
271△Hanchett T H ◎
272 Levasseur Lawrence J ◎
275 HERBERT AV crosses
281 Walsh Ralph H ◎
282△Quintin Zephir R ◎
285 Provost Edward
286△Maloni Anthony L ◎
291△Skala Joseph F ◎
292△Schroeder Hal R ◎
295△Powers William F ◎
301 Clark Charles R ◎
302△McKenna M J ◎
305△Lamb Christopher J ◎
306△Littlefield W A ◎
311△Mottle Clarence S ◎
312 Vacant
315△LaFreniere Charles H ◎
316 Durgin Ralph H
321△Danio Irving W ◎
322△Chapdelaine M L ◎
325△Erickson Bernard F ◎
326△Kane Edward B ◎
331△Robinson Bert W
332 Gee Malcolm R

ROSS (Indian Orchard) fr 85 Champlain av N to 120 Lake dr
6△Rice George M ◎
30 HOMESTEAD ST crosses

ROUND HILL fr 75 Plainfield NW to dead end Zone 7
8△Workmen's Circle Educational Center
Pitkosky Andrew J
10△Y D Club of Springfield Inc

ROWLAND fr Riverside rd E to B&MRR (Right odd) Zone 7
18△Fenton John F ●
38△Hartman Anthony J
△Sebastyanski Alfred
40△Sebastyanski Adolf ◎
96△Anderson Ernest G ◎
△Agen Arthur A ◎
97△Ostrander William J ◎
110△DuPont Ernest E
112△Debarge Lydia M Mrs ◎
114△Golan Mary R Mrs ●
△Campeau Henry
116 Jackson Ralph E
117 PLAINFIELD ST crosses
185△Whyte Engineering Co
194 FISK AV begins
201△Driscoll-Weber Inc heating apparatus
△Goodrich B F Co Master Warehouse

ROY fr 965 Liberty NE bey Alvin (Right odd) Zone 4
5 Rohan Martin J
△McGovern Peter ●
11△Kidder George N
△Ruddock F N trucking ●
14△Pasqualini F F ●
15 NEWBURY ST crosses
25△Pasqualini Silvano ●
45 NORMAN ST ends
52△Connolly Martin J ●
58△Lemery Francis P ●
64△Shaw James L ◎
68△Rubner William J ◎
69△Spellos L G ●
72△MacLeod Arnott R ◎
75 ALVIN ST ends
76△Malone Thomas B ●
80△Malone William T ●

ROYAL fr 133 Denver SE to 32 Larchmont Zone 9
23 LAURELTON ST begins
24 BARBER ST ends
38△Cruikshank James ●

ROYALTON fr 8 East N to Chicopee Falls line Zone 4

RUPERT fr 349 White E to 56 Kimberly (Right odd) Zone 8
5△Buckley Joseph E ●
△Shaw May F Mrs
16△Dingwall Addison P
△Squire M M Mrs ●
17△Crossman L S ◎
20△Cooke F Turner
△Daley Edward M ◎
21△Crossman W W ◎
24△Chapin Kenneth B
△Taylor William J
31△Field Joseph J

RUSH fr 535 Berkshire av S to 198 Rollins (Right odd) Zone 8
11△Marshall Robert A ●
15△Robare John A ◎
Rush Street Market
25△Bopp Gina C Mrs ●
28△Watson Francis G ●
29△Hitchcock DeForest S ●
Clark Harry P
30 Robbins R A Mrs ◎
31△Bennett G L Mrs
36△Clement Lester O ●
40△Caffey William H ●
45△Burnham John A ◎
46△McElroy John
47△Coughter Grace F Mrs ◎

RUSKIN fr 25 Eleanor rd S to 3 Corey (Right even) Zone 8
5△Sofield Edith H Mrs
7△Koch Grant W ◎
17 Reed Loren E
19△Gifford Frank B ◎
27△Noble Edward L
29△Hughes J R ◎
△Noble Clara Mrs
30△Erb Richard
32△Fredette R C Jr
Dumont Charles
33△Marsden Colonel H ◎
34△Kowal Stephen C
35△Marsden Maurice ◎
36△Kadzik Agnes Mrs
37△Stibolt Hans P ◎
39△Arnold Fred J
42△Freehoffer George E ●
43△McCarthy John J ●
47△Ernst Edward A ●
49 COREY ST ends
50 ELEANOR RD ends

RUSSELL fr 108 Lang NW bey End (Right odd) Zone 4
17△Frangiamore Salvatore ◎
30△Duffey Edward H ●
45△Marchetti Alfred J ●
51△Sweeney Miles G ◎
55 LINNELL ST crosses
61△Belkin Samuel ●
65△McDonald W H ●
71△DeBonis Albert V ◎
75△Millen David H ●
81 Fennelly Norman R ◎
82△Connaughton Lawrence T ◎
86△Smith S H ◎
96△Sawyer N P ◎
123 CAREW ST crosses
128△Hiegel George J ●
133△Kennedy L J ◎
134 Smith Donald
137△Rixby Paul W ●
143△Baughman Jonas B ●
146△Monson Philip A ◎
147△Camp Allen ◎
153△Morse Francis H ◎
154△Lyon George R ◎
157△White Arthur W ◎
158 Lyon George R Jr ◎
163△McGann Thomas E ●
167△West Charles R ●
168△Pace Herbert C ●
177△Johnson John A ●
178△Carlson Roland F ●
183△Dion Philip R ●
187△McHendry Raymond F ◎
188△Lyman Wallace R ●
193△Eames Harold F ●
197 END ST ends
198△Serwatka Edward W ◎
204 Vacant
208△Petersen Lawrence C ◎
214△Griffin Gerald J ◎

RUTLAND fr 901 State S to 90 Wilbraham rd (Right odd) Zone 9
11△Nielsen Owen B
△Landry Raymond L ◎
15△Ford Charles H ◎
17 Mango Anna J Mrs
△Bushey Elsie M Mrs
△Hayford C Mrs
19 Ashley Ribbon Co
21 Rutland The apts
△Cuff M M
Grimala Frederick F
△Carr Richard J
Mabb Elmer R
Vacant
Quinn James W
△Thomson Annie M
23 Townsend Club No 1

RUTLEDGE AV fr 447 Main E (Right odd) Zone 5
10△(1)Marzano Salvatore
△(2)Arieti Albert U
(3)Sengenl Frederick
△(4)Pepe Charles J
(5)Picano Carmino C
(6)Daniele Antonio E
15△Bracciallarghe Anna Mrs ◎
Savage Luciano
Bracciallarghe Domenic
16 Canning Mary L Mrs
△Giusto Sebastiano ●
△Girotti Robert R
19△Pilegi Thomas R
20△Manzi Assunta M Mrs ◎
21△Marchetti Joseph ●
22 Beucke Mary E Mrs
27 Baggetta Angelo M
△Renaud Albert
△Siciliano M Mrs ●
28 Corsini Anna Mrs ●
△Boisvert Sylvio J
△Morassi Edward R
31△Scagliarini Joseph
Tilley Robert
Vacant
34△Ferrendino Alfonse ●
△Raschilla Frank
37 Arsenault Arthur A
△Marchand Rhea Mrs
Shea Dennis J ●
38△Colapietro V A
Colapietro Grace Mrs
Naylor Ralph
41△Panetti Robert R
△Garofalo Giuseppe N ●
△DelNegro Angelo
44△Calvanese Andrew ●
△Calvanese Anthony
△DeMario Leo
45△Benigni Nicola
△Barno Frank A
Dellatore Dominic
47△Barno Consiglia Mrs ●
48△Panetti Joseph V
△Scala N nurse
△Scala Vincent ●
△Mango Anthony
49△Matrango Antonio ●
51△Matrango Anthony F
52△Librera Angelo R ●
△Augustino Felix
Librera John B
— Wight Emerson Playground entrance

RYAN CT fr 12 Cypress N (Right even) Zone 4
10△Morris Roofing
14 Morris Roofing Garage
22 Imperial Furniture Co
26 Kaska Home Furnishings Inc warehouse
34 Country Club Soda Co Inc

SABIN (Indian Orchard) fr 182 Myrtle S to 20 Darling (Right even) (Incorrectly numbered)
12△Ogilvie Mary C ●
△Grant V C Mrs nurse
21△Shaw John E ●
36△Ziemba Mitchell S
53△Mahoney Edward J ◎
47△Chouinard H M Mrs ◎

SACHEM fr 89 Dickinson E to 87 Orange (Right odd) Zone 8
15△Dalto Michael S ●
△Knox K D Mrs tchr music
16△Knight A A Mrs ●
△Weber Stephen W
19△Olson Carl O ●
△Randall Ernest A
20△Klein William H
△MacLeod L S Mrs
Vacant
24 Hayes James E
24 Vacant
25 Masucci Angelo A
△Spada Andrew F ◎
26△Acconcio Patsy ◎
30△Carpenter Perrin
△Messier Frederick E
△Burke Michael E ●
△Burke M E Mrs
31△Loud Clifford G
△Davine Alice H ●
33△Nader Rose A Mrs
35△Nader Charles J ●
36△Goodwin Frederick ●
39△Skala Robert E ◎

SACKETT PK fr 1490 Page blvd NW Zone 4

SACKETT PL fr 793 Worthington S (Right odd) Zone 5
4△Cavanaugh George F
Russo Aniello J
5 Coutu Alexander G
△Gordon Richard S
6△Branchesi I C Mrs
Vacant

SAGE fr 143 Senator E to 90 Marine Zone 8
2 MARINE ST begins

ST JAMES AV fr 556 State N and NW to Chicopee line (Right odd) Zone 9
6 MAGAZINE ST begins
9 Armory Cafeteria
11△Chacosh B R antiques
13 BAY ST begins
19△Bay-St James Shell Service Station
22 Wheeler James
35△Balboni D S Mrs furn rms
△Balboni A F ◎
59△Govoni Joseph ◎
60 BOWDOIN ST begins
61 Haring William H
△Battige Charles A ●
67△Holden M D S Mrs ●
69△Proctor Jessie E ●
Lane Roger
71 RIPLEY PL begins
73 McDonald John A
△Deady Francis J ◎
81△Tourville Louis A
St John John J
83 Windermere The apts
△McDonald L K
△Baillieul James H
Greeley D J lwyr
Brackney Pauline E
△Fletcher Olga G Mrs
△Greeley E J Mrs
△Speransky G N
87△Hamel C Paul A ◎
93r△Blakeslee S O
95△Kostalas Isadore G
Vacant
97△Sturtevant Wallis H Jr
99 Sturtevant W H ◎
Vacant
111 Vacant
115 FLORIDA ST crosses
125△Scott C R eng ◎
127△Rogers Lulu E
△Anderstrom Charles T ◎
133△Kelleher G E ◎
Shanley M F Mrs nurse
141△Doyle T A contr ◎
147 THOMPSON ST crosses
159△Dewey L E Mrs ●
△Cunningham William C ◎
164 Ramsey George G
165△Allen Mary I ●
△James Arthur L
175△Kania Edward F ◎
176△Reilly Addie E Mrs
△Glenn William A
179△LaRaglone K C Mrs nursery ◎
180△Abraham Simon P ◎
186△Christy James G
△Cutcomb D G ◎
192△Laflamme F Mrs ◎
198△Angell Jessie F Mrs ●
199 WESTMINISTER ST ends

St James Av—continued
204△Burrington M I Mrs ◎
205 Bray Paul A
210△Lerche Frederick H ●
216 Thompson Triangle
217 Park Cong Church
221 CLARENDON ST crosses
245△Kemater G C Mrs ●
260 WORTHINGTON ST ends
261 DARTMOUTH ST ends
262 DARTMOUTH TER begins
287△Comins J B MD ◎
288△Drumm Sherwood K ◎
291△Giester J P ●
294 Wall H L nurse
△Wall Lawrence J ◎
297 HARVARD ST crosses
306△Piecic Leokadya B
313△O'Sullivan John H ◎
314△Fossa Victor ●
Metcalfe Edwin D
317△Hates Joseph P ●
318△Caputo Sales and Service radios
319△Audrey H P grocer
320 Boucher A J shoe repr
321△Donohue B J ●
322△St James Cleaners & Tailors
323 Beaver Robert G
△Perham Donald E
326△St James Quality Super Market
327△Garneau J A ●
Revels William J
△McNair A E nurse
Bride Maurice E
△Miller Aurelia B Mrs
△Chalk Barbara E Mrs
△(3)VanWie Warren W
328△Bride M E conf
329△Parker Albert S
△O'Brien William G
Lorraine John F
△Chapin Arthur C
△Heathcote W T
Duncan Albert T
Hardy Donald P
△Hall V F Mrs
△Ross Bertha G
330 WELLESLEY ST begins
333△Packard Gordon B
334△Spencer L E Mrs furn rms ◎
335△Wilson Thomas R
340△O'Brien William H ●
341△Pazzo A J painter ●
Hollee Andrew J
344△Comtois C Mrs furn rms ◎
347△Myers-Sullivan E Y MD
△Sullivan E M Mrs ◎
350△Chauvin Napoleon H ●
351 PRINCETON ST crosses
355△Phelon Austin W ●
357 Pharas Savas P
367△Strothine Eric D ◎
Dickinson Walter
368△Holland E M Mrs ◎
371△Skehan Thomas F
372△Cole John C ◎
377△Albro Robert C ◎
378 CORNELL ST ends
383 LAFAYETTE ST ends
384△Steadman D K ◎
△Steadman C J
387△Koss Raymond D ◎
390△Robator Dorothea M Mrs
393△Kirsch F G ◎
394△Garber David S ◎
400△Hale C Wesley ◎
403 Swann Elizabeth L
△Perry E M Mrs ◎
406 Sharon Edward G
407△Vanderscoff L R Mrs nurse ◎
408△Sharon Frank J ◎
409 DORCHESTER ST ends
411△Cut Rate Hardware
412 Royce Henry J ◎
415△Drewniany Edward M
Pikula Edward F
417 Howard Cleaners Inc
421△Barber Fred W
425△Johnston R J Inc autos
426 ZONE 9 ends
427 ZONE 4 begins
427½ NYNH&H RR (Highland Div) crosses
430△Freeland Mfg Co Inc screw mach products
454 Vacant
462 AMBER ST begins
464△Kelleher & Mixer Inc autos
472 ALBANY ST ends
475△Guest Pattern Works
484△Kelleher & Mixer Inc gasoline
486 MONTFORD ST begins
487△Albany Grill Inc
501 Springfield Metallizing Co repair shop
△Superior Electric Co Inc elec motors
504△Spfd Steam Carpet Cleaning Co
512△Guidette E P gasoline
517△American Awning & Canvas Co Inc
524 BATAVIA ST begins
526△Harvey G M Co printers
528 Sapelli Construction Co Inc yard
550△Pembroke Mfg Co Inc mach
556△Cote O R Company gasoline station equipment
572△Production Tool & Die Co Inc
576△Standard Foil Products Corp
580△Tip Top Cleaners
615△Belcher Leonard E Inc gasoline
625△Dicks Service Station gasoline
625½ TAPLEY ST begins
651 B&A RR crosses (underneath)
652 NOTTINGHAM ST begins
658△Carlton's John W Service Station
659 PAGE BLVD begins
660△Lapointe Francis C Jr
△Lapointe Francis H
Perreault Arthur R
662½△Johnson H W
Bulger Francis E ◎
664△Ivy Bridge Cafe
668 Rex Oil Co
668½△Marra Alfonso F ◎
Maloni Louis
670△Marra A F delica
674△Cabrini Eugene L ◎
678△Beauvais A V ◎
△McNerney Cornelius J
684△Hamilton E B Mrs ●
685△Gee B gasoline
690△Frederico Felice M ◎
694 PORTER ST begins
702△Melborn Emil E ◎
722△Snider George H Jr
722½ RAMAH ST begins
725△Manegere H J trucking ◎
736△Martin James M ◎
741△Cuff Daniel F ◎
746△Stowell Clarence E ◎
747△Gracey M Mrs ◎
751△Coulombe Joseph E ◎
753 Sarandis Simon G
755△Sarandis S W
765 STUYVESANT ST begins
776 Vacant
777△Lovelace Yvonne C Mrs ◎
783△Leonard J W ◎
791 CUFF AV crosses
801△Ennis William C ◎
802△Walker Edwin M ◎
807△Anderson W C ◎
811△Agnes William A ◎
814 MELVILLE ST begins
819△McGinn William L ◎
830△Church George S ◎
832△Hamre William P
836△Carakos Peter G
837△Fowler James C ◎
838△Atanian O H ◎
841 CORONA ST crosses
847△DeCaro Joseph F ◎
850△Hodge Edward S ◎
864△Field Bert B ◎
879 ST JAMES CIR ends
881△Blair William K ◎
889△Wall Victor N ◎
890△Seguin O J plumbers ◎
△Home Supply Co plumbers supplies
△St James Avenue Convalescent & Nursery Home
893△O'Connor Stephen J ◎
897 SAN MIGUEL ST crosses
915△Dvorchak Edward ◎
916△Worthington Alice F Mrs
922△Sandstrom Grinding Wheel Co
△Sandstrom E C Mrs ◎
925 MERIDA ST crosses
931△Carbonneau W K ◎
932△Michaud Gerald P ◎
935△Holmes A D W Jr ◎
945△Audette Ephraim O ◎
951 OKLAHOMA ST crosses
960△Christensen Philip A
△Christensen Warren C
Vacant
960r△Christensen O N mach
961 St Luke's Episcopal Church
977△Spfd Casket Co
983 ST JAMES BLVD crosses
991 DETROIT ST begins
1003△Lapides Cleaners & Dyers
1019△Alexandriel E E baker
1027 CAREW ST crosses
1048△Villard Albert
1061△Zografos C C carp ◎
1071△Davis Horace O ◎
1077△Wanner Henry ◎
1082△Fournier A contr ◎
1087 HOBART ST begins
1093△Bonney L P ◎
1102△Joyce Loretta V ◎
1103△Trudeau M S Mrs nurse ◎
1107 CALDWELL ST begins
1113△Ziembienski S F ◎
1119△Fredette Alphonse A ◎
1123△Fredette R A typewriter repr ◎
1128△Rivest Roger L ◎
1132△Ouimette G trucking ◎
1135 AMES ST begins
1138 Vacant
1139 Vacant
1143△Steele Harry D ◎
1149△Petsas Chris J ◎
1153△Brown Irene Mrs ◎
1159 FERNWOLD ST begins
1160△Fennell W J ◎
1170 FELICIA ST begins
1174△Langfield G E ◎
1179△Bonneau Homer S ◎
1180△Simpson Annie D Mrs ◎
1183 FRENCH ST begins
1189△LaLonde A D ◎
1190 MONTCLAIR ST begins
1196△D'Onofrio T A ◎
△Tommy's Market
1199 Goudreau Napoleon G ◎
1200△Hunt George A
1205△Harrington D E ◎
1206△Vernadakis Emanuel
1208△Vernadakis C E ●
1209 CANTON ST begins
1212△Springfield Airport
Chaffee Edric F
1235 TYRONE ST begins
1245△Rivers Roland E ◎
1259 BARTON ST begins
1285 O'CONNELL ST begins
1299△Walsh James J ◎
1309 Dalton James T

ST JAMES BLVD fr 1285 Carew NE to 476 Page blvd (Right odd) Zone 4
21 CORONA ST begins
23△Corona Market
27△Loyal Masters Cleaners and Dyers
29△Valle's Spa conf
30△Carew Gardens gasoline
40△Family Circle Ice Cream
50△O'Heir J B gasoline
61△East Spfd Pharmacy
62 Vacant store
65△Popular Food Market Inc
81 ST JAMES AV crosses
84 Vacant store
89△Muller Albin ◎
90△VanDyke L F trucking ◎
92△McCoy Carrie E Mrs
95△Edmunson Frank ◎
101 FORDHAM ST crosses
109 Dufresne Prosper B ◎
117△Zaieski Raymond ◎
123△Connors N E Mrs ◎
127 MARQUETTE ST begins
133△DeLaurier Gerard J ◎
139 Flink C E ◎
155 HOLY CROSS ST begins
163△Ahearn Edward F ◎
169△Breidenback Francis J
175 Vacant
182 GEORGETOWN ST begins
189△DeZalia Francis W ◎
195△Nye Stanley E ◎
202 BEAVEN ST ends
203△Denis Cecil L ◎
207 EL PASO ST crosses
213△Bergeron Ernest O ◎
218△Hampden Cornice Works Inc
219△Duffus Thomas T
223 Szmyt Edward J
225△Myenfsky Anna Mrs ◎
227△Mould William F
227½ Caliento Antonio
229 Budd Harold
231△Sherman Hasbrouck ◎
234△McCarthy Thomas H ◎
235 REDLANDS ST crosses
239△Benoit Clarence A ◎
Vacant
241 Elsden Thomas F
244△Belovitz John
245 Vacant
246 Belovitz Thomas ◎
248△Buendo Frank P
249△Kennedy George R
250△DiSanti Samuel S ◎
251 Bellrose Albert
262△A-1 Service Station

ST JAMES CIR fr 110 Page blvd N to 879 St James av (Right odd) Zone 4
4△Bradley Eugene J ◎
6△Charest Roland J ◎
20△LeFebvre Henry P ◎
22 Lent Raymond ◎
26△Rich Robert R
28△Mastroianni Joseph A ◎
32△Barron Jeremiah S ◎
42 STUYVESANT ST ends
43△Lech Joseph K ◎
47 Cardarella R R Mrs
48△Florence E R ◎
54△Germaine H W ◎
60△Baker Thomas R ◎
63△Fish John W
△LaPierre R M Mrs
64△Merriam Ralph S ◎
70 CUFF AV ends
86△Rogers George M ◎
90△Serra P S landscape gardener ◎
91△Hassin Carl R ◎
105△Oberg Nils H ◎
109△Girard Edward F ◎
Viveiros Edward A
125 CORONA ST crosses
131△Prior Orville G ◎
139△Burrill Leonard V ◎
143△Bennett Adrian J ◎
159 CAMPECHI ST begins

ST JOSEPH AV fr 844 State NW Zone 9

ST LAWRENCE AV fr SE of Huron NW to 121 Francis (Right odd) Zone 4
6△Lodi Mario ◎
10△Sawicki Julia Mrs ◎
41 HURON ST ends
43△Keating Thomas J ◎
50△Piquette Roland F ◎
60△O'Connor P G ◎
66△Bradley John J ◎
67 ONTARIO ST ends
78△Kempthorne A J Mrs ◎
83△Rush Robert J ◎
87△Dulski Anthony W
88△Flannery J F ◎
93 FRANCIS ST ends
98△Hodge Howard B ◎

SALEM fr 471 Pearl SE and NE to 105 Spring (Right odd) Zone 5
2-4-6 Salem The apts
2△Cascella Rockwell J
△Mitchell F F
Provost Henry E
Steadman Charles H
△Warnock James A
3 Royal The apts
△(B)Ester Frank A
(1)Gilbey Joseph E
△(2)Daley M T Mrs
△(3)Fitzgerald Helen B
△(4)McCaffrey Clara E
△(5)Badger L I Mrs
(6)Abbey Wilfred F
△(7)Shine Rose A Mrs
(8)Vacant
△(9)Ball Anna Mrs
△(10)Mack Lillian I
△(11)Blake Helen M
△(12)Baker Alwin
△(13)Wilmot Frederick B
(14)Leger Ernest E
(15)Shumway J L Mrs
(16)Leahy Mary K
(17)Davidson John
△(18)Hodgins Ethel
△(19)Buscolari Giovanni
△(20)Courtemanche G A Mrs
△(21)Egan Mary T
△(22)Sporn Herman H
(23)Woods Donald E
△(24)Mulrooney Thomas A
4 Salem The apts
△Nichols Nicholas A
Provost Henry W
Reiman Stephen F
△Brown Helen V Mrs
△Lappen Annie A Mrs
△Connell Alice E
Gevers Charles H
△Greenwood Joseph A
△Grindle John M
△Lanignan J Mrs
Vacant
Spaight Harry A
6 Salem The apts
Martineau Walter
△Dadah John J
Dunn Gertrude E
Grom Robert A
△Flower K M Mrs
△Tierney C E Mrs
O'Neil William J
Dakin Lorraine
△Lecours Joseph A
9 MATTOON ST ends
13 ELLIOT ST ends
15-21 Springfield The apts
15△(1)Waterman J A Mrs
(2)Phillippi Arthur K
△(3)Ransom Oscar E
△(4)Courtney M A nurse
△(5)Patrick D B Mrs
△(6)Gingras V P Mrs
(7)Mache E C Mrs
△(8)Blake Flora E
17 Springfield The apts
(1)Londergan C Mrs
△(2)Cummings Cecil J
△(3)Lynch Mary M Mrs
(4)Mongeon Wilfred J
(5)Shoven Harriet A Mrs
△(6)Christopher E C
△(7)Ferriter Anna C
(8)Barber Oliver
△(9)Sullivan H M Mrs
△(10)Young Gerald M
△(11)Meacham F B Mrs
△(12)Hall Frank J
18 Grace Baptist Church
19 Springfield The apts
△(1)Thompson E M Mrs
△(2)Cardinal Margaret W Mrs
△(3)Grossman B Mrs drsmkr
△(4)Carew Margaret M
△(5)Fitzgerald Nora
△(6)Colton Florence
△(7)Reeves Clarissa A
△(8)Mooney Matthew
△(9)Pace Gladys A
(10)Lowe Albert L
(11)Haugh William T
△(12)O'Connor M G
20△Grace Baptist Church Parish House
21 Springfield The apts
(1)Fitzgerald M J
△(2)O'Neil C G Mrs
△(3)Galliher Frank J
(4)Lynch Catherine J
△(5)Lynes Clifford W
(6)Paul George J
△(7)Wheeler M G Mrs
(8)Costanzi Enrico
22△Hawley C L Mrs furn rms ◎
24△Gilbert Walter
△Gilbert L Mrs furn rms
27△Fagan R D furn rms ◎
30△Hathaway M E Mrs furn rms ◎
31△Badger Leroy E
△Smith Ollie F
33 Tadousac The apts
Vacant
△Campbell Walter M
△Sosnofsky Benjamin P
△White Clara Mrs
△Miller Emerson B
△Pufault Louis J
△Meehan Edward H
△Turcotte Lambert J
34 Lawrence The apts
△Hire L R
△Brennan Nora H Mrs
△Harrison John R
△Brown Neal A
Brown Fred L
Vacant
Russo John J

SAMUEL fr SE of 63 Silas N to 49 Fisher (Right odd) Zone 9
56△Rimondi L W Jr ◎
65 SILAS ST crosses
99△Conway Charles W ◎
101 Conway E L Mrs ◎
139 Wedin Roy R ◎

SANDERSON fr 400 Plainfield W to Riverside rd (Right even) Zone 7
11△Bordeaux Robert J
13△Lafayette Frank J ◎
20 Myers Edward J ◎
24△Paquin Adrian J
26△Hunter George D ◎
30△Hamel F M Mrs ◎
38△Smith Clarence W
44△Goodwin Frederick R
46 Conner Marshall J
52 Garde Edmund N
54△Machabee Leo L
57△Orszulak Nellie Mrs ◎
60 Smith Frederick T
61 VLASAK ST begins
—△Riverview Apts Federal Housing Project
—△U S Federal Public Housing Riverview apts
87 MALONEY AV begins
— FULLER CT begins
— SHAINE CIR begins
— BOUNDARY PL begins

SANFORD fr 1259 Main NE to 53 Dwight (Right odd) Zone 3
13 MARKET ST crosses
15△Waverly Cafe Inc rest
16△O'Brien's Cafe rest

Sanford—continued
17 Union Market Inc
19△Central Labor Union Assn
21△Springfield Building & Construction Trades Council
25 Black R R auto parking
28 Ernie's Parking
29-33 King's Blk
31△Bargain Outlet clothing

SAN MIGUEL fr 67 Corona E to 22 El Paso pl (Right odd) Zone 4
7△Paradise Henry ◎
11△Haglund Birger W ◎
20△Baceski James P ◎
21△Willis Robert N ◎
30△Grilli Rinaldo ◎
31△Pokson Alphonse
47 ST JAMES AV crosses
62△Koskuba Richard J ◎
67△Callahan Walter P ◎
68△Fisher Guy W ◎
71 Wakley Ann M Mrs
72△Fletcher Joseph L ◎
81△Rogers Donald E ◎
82△Angers Homer R ◎
91△Lawless Joseph P ◎
92△Bierschied Andrew A ◎
97△Bosek Max F ◎
98△Czerniawski George G ◎
101△Kida Frank J ◎
102△McCabe Frederick O ◎
108△Adams Frederick B ◎
111△Weitt Alfred F ◎
117 Hale Gerald ◎
128△Sitnik Stanley P ◎
137△McBride John D ◎
141△Salras Charles R ◎
142△Barnard Richard H
144△Stefano John E ◎

SANTA BARBARA fr 363 Lang SE bey Page blvd (Right even) Zone 4
11△Vautrain Raymond H
12△Hill Charles J ◎
13 Vautrain Armand E ◎
15△Strauss Raymond F
17△Marquardt Philip ◎
18 Hocker Robert E ◎
21△Cannon Charles F
23 Rousseau Edward D ◎
25△Pease Henry H
27△Harte William
30△Asterino Fred E ◎
31△Dever Robert F
32△Randall Thelma C Mrs
33△Dever Frank ◎
34△Hison Nora T Mrs ◎
35△Taylor Charles T
37△MacDonald John A
41△Kerr Robert E
42 LaFaille Eugene W
43△Milner Robert S ◎
44△Theriault Alfred W ◎
48△Wright Albert J ◎
65 PAGE BLVD crosses
73△Wedemeier Albert W ◎
79△Marinake John G ◎
82△Simpson Herbert ◎
83△Davidson William H ◎
84△Mayberry William R
89△Bryan Joshua R ◎
93△Downie David W ◎
93△Reck Nicholas ◎
94△Downie Albert W ◎
95 Flynn Patrick J
98△Dawe Charles Jr ◎
102△Lake Mary E Mrs ◎
104△Merum Raymond G
△Masciotra Antonio
112 Vacant
114 Dumas Albert ◎
115△Gosselin Albert ◎
118△Roy Marshall J Jr ◎
119 Cardaropoli Mary Mrs ◎
Vacant
122△Turnbull F P ◎
128△Holcomb Earl R ◎
132△Derderian Charles M ◎
135△Murphy John F ◎
138△Scott Russell E ◎
138 Dobrikas Stanley D
139△Thibault Paul E ◎
142 Hamborg Robert E ◎
148△Magnan Joseph G ◎
153△McCarthy Joseph H ◎
179△Sarrette Arthur ◎
186△Ryan Thomas J ◎
189△Simpson James D
△Kane George T
192△Ryan Thomas F ◎
198 Blais William J ◎

SANTA MARIA fr 2429 Roosevelt av N to 49 Stanley Zone 4
15△Ives Orrin ◎
18△Greaves William ◎

21△McMahon Joseph ◎
21a McMahon John A
22△O'Keefe Leo P ◎
27△Carney John F
33△Bertelli Ottaria ◎
39△Laravee William E ◎
40△Pickos Frank E ◎
69△Fossa Mary C Mrs ◎
70 STANLEY ST ends

SARATOGA fr 691 Main E to 28 Richelieu (Right odd) Zone 5
15△Geoffino John F
(4)Ryan Jeremiah F
△(5)Nashatker Robert E
(6)Blaine George F
△(9)Gosselin Rose D Mrs
△(10)Gagnon Anna
(13)Vacant
(14)Shockro Stella M Mrs
18△Harlinski Wilhelm
△Hart Alice G
△LaPalme Harvey L
Walker A B Mrs
△Hanniffen Mary J
Osmola William C
Grimaldi Helen P Mrs
△Weir Robert H
20△Jacobson E F Mrs
△Beneivenni Assunta Mrs
△King Evangeline M
△Lavicka Ernest E
△Corcoran M R Mrs
△Roberts Louis H
△Houston Joseph H
Seyssel Francis J
23 NIAGARA ST begins
24△Bousquet F D Mrs
△Plante Jean B
△Loell E M Mrs
△Houston William L
28△Accorsi Robert
△Clark Robert A
△Amato Ralph L
△Leonard Augusta Mrs
△Schwartz Louis J
Pervere Nellie P Mrs
△LaRoche Oscar L
△Waite Donald E
31△Amabile James
△Choquette I H
△Lasek Alojzy T
△Bordeaux Armand J
△Henry Nathan S
△Naloleari Louis J
△Belliveau Henry G
△Stack A S Mrs
32△Brousseau Asolph T
Douville A M Mrs
△McNulty Marie G Mrs
△Kowalczyk Stanley
△Hiscutti Janet B
△Lepine Paul B
△Yando Harold A
△Gillette Lawrence
36 Moran Alyce M Mrs
Richards John Jr
Sullivan John C
△Fenton Luella H Mrs
Ardolni Raymond A
△Livingston Charles D
△McCormick Edward J
Norris Arthur J
37△Freeman E I Mrs
△Corbin D L Mrs
△Polansky David
△Kearns E H Mrs
△Connell Katherine E Mrs
△Sullivan J M Mrs
△Vieque Ruth N
△Desrosiers D D Mrs
43 DWIGHT ST EXT crosses
45△Dwight Market grocers
50△AA1 Realty Corp
51△Ferraro Mary E Mrs
△Naglieri William
△Morrison Donald L
△Duteau Leo P
△Bradway Della Mrs
△Pliska Stephen P
△Waterman Harry R
54△Bourgeois Damien
△Sharp Perry C
△Durocher Mary Mrs
△Gallagher Martin P
△Belliveau Joseph M
△Talbot Joseph O
△Julian George I
Lemanski William J
55△Gerard Caesar P
Howard Edward L
△LaDuke George J
△Mallalieu Frederick G Jr
△Closter Arthur J
△Smith Alexander R
△Wilson E P
△Corey Richard A
60△Comtois Lawrence S
△Parmelee Myrtle N Mrs
△Brown Martin
△Sullivan Thomas V

Mulligan Henry C
(6)Vacant
61△Albano Alfred J
△Laughran Nelson R
△Geary John F
△Harrington Jessie Mrs
△Butler Phyllis M Mrs
△Trubel Jessie M Mrs
△Mazza Joseph F
△Upson Beatrice M Mrs
64△Rodah Maurice N
Dauteuil Thomas
△Supryna Benjamin
Hayes George M
△Gagne Real F
Price L D Mrs
67 BAYONNE ST begins
70△(1)Hood George T
△(2)Duncan Arthur J
△(3)[illegible] H
△(4)Bodah Ida E Mrs
△(5)Beach Joseph
△(6)Girard Raoul A
71△Hollywood Market grocers
74 Hubert Joseph A
△Vincelette Felix A
△Downey Franklin J
△Montmeny L R watch repr
△Voss William W
Willard Raymond R
75△Clune Walter A
△Stone E S Mrs
△Altomare Salvatore P
Mott Frank E
△Arnold Maxime J
△Rosini John J
△Gagner Wilfrid J
△Giuggio Nicholas A
78△Beach Walrath J
Rodier George A
△Martowski E Mrs
Pawlowicz J Mrs ◎
△Pawlowicz Henry
Magoon Irving E
81 Fournier Joseph M
△LaFleur Josephine Mrs
△Patingre George R
△Deslaurier Leah Mrs
△Messier Adelard J
△Mason John A
82△(1)Cleary Harold V
△(2)Cipriani Ernest J
△(3)Grimaldi William R
△(4)Tighe Joseph E
84△(1)Wolfe William H
(2)Wolfe Henry J
△(3)Madison W A
△(4)Savage Ethel E Mrs
△(5)Rivette Mary G
△(6)Christman F A
△(7)Christman M F
△(8)Fisk Rita M

SARGEANT fr 2240 Main W to 2465 Columbus av (Right even) Zone 4
3△City Cab Co
10 PLAINFIELD ST begins
27△Eggers J Mrs furn rms ◎
30△Spillane John J
Marquis Albert
△Gaudette Alma R Mrs ◎
Butler John R
31△Vincent M Mrs furn rms
36 Smith Charles N
△Hendren John S
37 Rosetta The apts
△Barber W J Mrs
△Bee Julian J ◎
△Corchi L M Mrs
△Smith Hayden R
Nichols F C Mrs
△St Peter Alfred A
LaCroix J Henry
Spryzenski Mary Mrs
40△Healy I C Mrs furn rms ◎
43△Donovan M J furn rms ◎
46 Kastrinaus Anastasios ◎
51 Leverta Joseph E
Leverta I A Mrs furn rms
54 Douglas Edward E
△Rossakis Emmanuel ◎
Eithler Edward
57△Hallenstein M Mrs furn rms ◎
△Donais A M nurse
58△McRay C furn rms ◎
60△McRay Chester ◎
61△Brown Frank J ◎
Norton Amos E
64 Cahillane Eileen
Ravin Jessie H Mrs
Walker George W ◎
McMurtry Darrell L
Vaz John J
68△Hines James H
Smith Isiah Jr ◎
Peters Isabel Mrs
69 Cornwell W N
△Roux Alfred E ◎
△Tichy Harry W

74△Keurek Bruno ◎
△Williams Eugene
Duffney C A Mrs
78△Chevalier Hormidas ◎
Auger F M Mrs
△Gingras M M Mrs
79△Kief D C Mrs furn rms
△Kief Kenneth E
80 Sargeant The apts
△Murphy John P
△Kenny Ernest D
Dudley Victor N
Tyrell Cornelius
Disley Maurice P
Mingers Gustav
Makeen Edgar
Dubuc Raymond E

SARGON fr 762 Page blvd N to 2412 Roosevelt av Zone 4
12△Nelson M S Mrs ◎
18△Diamond E M Mrs ◎
△Fay Alfred C
19△Pasquini Guido ◎
22△Fay H D Mrs ◎
25△Crowther Wesley A ◎
26△Cartmill William F ◎
31△Caruso Frank S ◎
32△Adams Mary T Mrs ◎
36△Shea J J trucking ◎

SAVOY AV fr 91 Nottingham N to 1129 Carew (Right odd) (Incorrectly numbered) Zone 4
11△Dynak Vincent T ◎
14△Perrault E C ◎
20△Whitaker M E Mrs ◎
23△LaMountain Joseph F ◎
24 SAVOY PL begins
27△LaMountain F J
29△LaMountain Frank O ◎
30 Curtin John ◎
33△Small Herbert L ◎
34△Torrone Mildred Mrs ◎
Ricardi Walter A
36 CABOT PL begins
41△Daborowski I J ◎
47 Badorek John J ◎
△Guyette Lionel N
51△Hupfer Ralph W ◎
55△Tomassetti D P ◎
57△Kida Chester A
58△Parent David J ◎
61△Harvey William H ◎
62 WALES CT begins
65△Motherway R J ◎
68△Themistos Harry ◎
76△Cortelli C A ◎
81△Grundstrom M G ◎
82 WARD CT ends
85△Baron Arthur L ◎
96 Henderson John A ◎
99△Dauphinais E J ◎
103△Francazio W S ◎
108 COYNE ST begins
123△Kreiger Lulu E Mrs ◎
△Clelland Alexander
126 Vacant
131△Kreiger Max J Jr ◎
137 MELVILLE ST ends
153△Grundstrom Elmer M ◎
157△Chadwick Clifford J ◎
160△Drago Charles D ◎
163 VICTORIA ST ends
167△Neuhauser Charles F
169△Boduch John J ◎
170△Shea Stephen M ◎
178△Michaelian Dickran ◎
183△Caputo Edward P ◎
184△Zajdel J J ◎
187 Vandal S J ◎
193△Blanchard Elmer E ◎
196△Zeo Albert L ◎
202△Pigoni Marco ◎
Raina Angelo E
203△Shannon Robert J ◎
207△Kuenzel William G ◎
212 Plummarythes E Mrs ◎
213△Stackhouse Harold L ◎
216 Chacias Angelo ◎
217△Parent Maurice L ◎
224 Parent C M Mrs ◎
227△Sperry Charles H ◎
233△Dupuis Adelard J ◎
240△White John T ◎
△Coleman E B Jr
243△Chigos John D ◎
△Standard Polishing Co
247△Karlontos Michael ◎

SAVOY PL fr 23 Savoy av W (Right odd) Zone 4
21△Williams Robert F ◎

SCHLEY fr 35 Dewey S to 20 Begley (Right even) Zone 9
3 Parent Leopold J ◎
7△Quinlan Edward J ◎
13△Margeson Arthur H ◎
14△Baregum E G Mrs ◎

17△Holben Walter R ◎
23△Chiodi Antoinette Mrs ◎
24△Finch Lionel J ◎
27 Collins Warren D ◎
28△Clarke George V ◎
34△Maier Julius ◎
37△Leishman Robert D ◎
38△Slater Frederick T ◎
43△Elsner Arno O ◎
44△Hannigan Robert H ◎
47△Hastings Scott F ◎
48△Batcheller W F ◎
54△Bopp W J syrup mfr ◎

SCHOOL fr 291 State S to 64 Mulberry (Right even) Zone 5
11△Mansfield C M Mrs furn rms ◎
14△Sullivan W D furn rms ◎
Doorbell Card Shop The
△William's Service elec
Campbell R P nurse
20△Mansfield C M Mrs furn rms ◎
21△Sheehan Caroline R
Mulally Alice R
26 TEMPLE ST ends
33△Rice A G MD ◎
38△Ernst R G MD
△Hoyt W F MD
△Platt W D MD
△Tate J C MD
△Carson P C MD
△Frazeen E F MD
Hartshorn J W S MD
Pokorny N A MD
41△(1)Graham Walter R
△(2)Rand Doris J
△(3)O'Connell H A
△(4)Ruddy Mary U
△(5)McEwan Peter
△(7)Buchanan Elizabeth
△(8)Lyons Miriam K
43△(1)Driscoll Irene M
△(2)Bertrand J N
△(3)MacGregor J M
△(4)Adams Francis H
△(5)Driscoll G E nurse
△(6)Mixer Mabel R
△(7)Wright Evelyn M
△(8)O'Reilly John A
△(9)Root William H
△(10)Burke Anna L
(11)Omasta Katharyn
△(12)Thompson V G
45 (1)Rooney Elizabeth K
△(2)Sauers Charlotte E
△(3)Wisenburn E Mrs
△(4)Lombard A M
(5)Boucher Beatrice Mrs
(6)Louden Alice
(7)Sullivan Mary
△(8)Witkop Amelia M
46△Brennan M I Mrs furn rms ◎
47△(1)Fontaine A J
△(2)Dickinson H W
△(3)Nagle Albert T
△(4)Feldman Albert
△(5)Eaton Paul
△(6)Stevens Minnie A
(7)McCowan John R
△(8)MacCoy Edith M
49△(1)Atherton C B
△(2)Parmelee C R
△(3)Schuler Lillian M
△(4)Coleman Doris E
△(5)Sullivan R J
△(6)Sullivan John E
△(7)Damon Elmer E Jr
(8)Carmel S L Mrs
53 HIGH ST crosses
—△School Street School
60 Assembly Hall
△O'Grady Eleanor P ◎
62△Thomas Ruth
66 Hanniffin James T ◎
Festa Anthony
71-81 Gladmore The apts
71△(1)Fitch Louis R
△(2)Bousquet Annise
△(3)Sackett Jacob R
△(4)Coughlin Adeline M
△(5)Kane John E
△(6)Cameron L E Mrs
△(7)Campbell Christina Mrs
△(8)Scott M A Mrs
73 Gladmore The apts
△(1)Daly Grace W
△(2)Haverty John F
△(3)Gagnier Edgar
△(4)Bechard Alfred C
△(5)Carroo Robert R
△(6)Phelps Arthur L
△(7)Killelea Louise C
△(8)Goodness Wilfred N
75 Gladmore The apts
(1)Wolcott Ernest L
△(2)Wells Harriet F Mrs
△(3)Harris Helen E
△(4)Swanson Aeda E
(5)Heron Philip P

School—continued
△(6)Bottume H E
△(8)Luthgren Warren
△(8)Cooper Lillian B Mrs
77 Gladmore The apts
△(1)Flynn Edward F
△(2)Brooks Walter C
△(3)Romney Frank
△(4)Welsh John
(5)Kendall Edith F
△(6)Rochford W A Jr
△(7)McGrath Mary F
△(8)Sawyer John H
81 Gladmore The apts
(1)Levin Robert
△(2)Nurczyk Janet M
△(3)Allen Bessie R
△(4)Kemater M C Mrs
△(5)Bryant F H Mrs
△(6)Curran Annie C
△(7)Melvin Thelma G
△(8)Mahoney James P
85 UNION ST crosses
86-92 Ritz Carlton The apts
86△(1)Stanwell John R
△(2)Hamilton L T Mrs
△(3)Orr Margaret M Mrs
△(4)Meers M G Mrs
△(5)Hindmarsh Robert G
△(6)O'Connor Alma A Mrs
△(7)Leslie H Alexander
△(8)Warren E R nurse
92 Ritz Carlton The apts
Harding Avis L
△(1)Robinson E S Mrs
△(2)Lovett George F
△(3)O'Brien Bertha M
△(4)Haff Harry E
△(5)Austin Evelyn Mrs
△(6)Cronin Helen R
△(7)Guilmette Robert J
△(8)Behan Alice A Mrs
△Verba M A Mrs furn rms ◎
99△Cheerful Hearth Guest Home
105△Ruben Hartland E
△Guarnaccia David
△Abrahams Herman W
△Bennett Nathan J ◎
△Brand Leonard
△West Archie
107△Gebo Kathleen M Mrs
△Regan Mae B Mrs
△Gordon Anna E
△Spencer Mary L Mrs
△Johnson Esther J
△Tyrrell Mary Mrs
108△Rice R C ◎
109△Lasonde Zephirin
△Johnson Albert A
△Gamble Bryant O
△Carr Virginia F
△Sadler Raymond A
△Anders Alice M Mrs
111△Horrigan Arthur J
△Guest Richard C
△Voorhees Sherman F
△Markson Joseph H
△Robinson Homans
Vacant
114△Glaskow W J ◎
122△Phillips G L Mrs ◎
127△Bonneau Ernest E ◎
130△Clapp Harrison B ◎

SCHUYLER fr 49 Lakeside E to 850 Alden (Right odd) Zone 9
10△Beatty William J ◎
14△Griffin Rubber Co
△Griffin Walter L ◎
15△Gustafson Carl O ◎
19△Shinofsky Frank F ◎
20△Larson Robert E ◎
24 Jensen Christian ◎

SCOTT fr 296 White SW to junc Pomona and Alderman (Right even) Zone 8
2△Desjardins E S ◎
4△Best Henry B
8△Vail Walter C ◎
10 Bartlett R V ◎
14△Diego Richard S
△Willis F L Mrs ◎
△Windrum J K
20△Auger G M Mrs ◎
△Merritt C L
22△Paul Edwin A
24△Spear Charles L
30△LaMorder F E Mrs
△Baldwin Milton Jr
34△Brown Roland E
△Gastaldi Siro ◎
△Lescault Louis O
40△Resnick Charles ◎
△Goodless Bernard
△Perreault Dell J
43△Kerley Ralph C ◎
△Kerley Ralph C Jr
44△Kagan Albert J ◎
△Kagan James H
48△Porter Herman R

△Sperry George W ◎
53△Finch Frank M ◎
△Rich Harold L
54△Cadieux Roy A
Knightly J E
△Pelletier Peter J ◎
59△(1)Carney A G Mrs
△(2)Harvey K H Mrs
60△Wurtz A Frederick
△Buddington M C Mrs ◎
△Buddington Kirk Q
61△Bodman Albert
△(4)Phelps L R Mrs
64△Hayes Daniel W ◎
66△Rogers Harold L

SEARLE PL fr 385 Walnut E (Right odd) Zone 5
2△Contrino Salvatore ◎
4 Joubert Henry
△Towns William C
6△Wentworth David F ◎
7△DelNegro Ciro ◎
8 Vacant
△Wentworth C F
9△Chartier Clarence H
△Tyrkas George N

SECOND fr Paramount NW and NE to 75 Bircham Zone 4
— TREMONT ST crosses
109△Liszka Stanley W ◎
130△Collins K L Mrs ◎

SEDGELIA fr 1094 Liberty NW to 31 Thornfell (Right even) Zone 4
44△Briggs Earl R ◎
59 Fisher Henry E ◎

SENATOR fr 2101 Wilbraham rd N bey Groton (Right odd) Zone 8
25△Keyes Clifton E ◎
26△Powers L M Mrs ◎
53 Vacant
76△Richey Eugene J ◎
99△Beaupre Francis H ◎
143 SAGE ST begins
203 VINCENT ST ends
— Walker Mabel J Mrs ◎

SENECA (Indian Orchard) fr 1137 Berkshire av SE to Lake dr (Right even)
4△Shamiklis Charles ◎
16 Vacant
19△Hill Edward R ◎
20△Mikaelian Edward ◎
27△Gralenski John J ◎
30△Atherton Frank H ◎
37 Gawlik John S
38△Casey Joseph S ◎
39△Gawlik S barber ◎
44△Zolads Stanislaw B ◎
50△Bednarzyk Stanley ◎
53△Laczek Frank
57 SMALLWOOD ST ends
58△Hamilton Arthur B ◎
66△Robbins Harry E ◎
72△Evans George T ◎
80△Stratton Marjorie Mrs

SEVENTH fr 2174 Main W to 2395½ Columbus av (Right even) Zone 4
14△Balboni Z L Mrs furn rms
△Balboni Leo L
Hesky George J
△Kirby Alkard M
△Healy C A Mrs
△Schebel Robert H
△Robinson Harold B
Vacant
15△Liberty Laundry Co Inc
21 Konderakis Constantine
△Koutslabaasis J G
△Tourgee Robert L
Labutis Mary Mrs
26△Jaskeles George ◎
29 Dickersen Charles F
△Hirt John M
32△Marceau B M Mrs furn rms
△Marceau Joseph L ◎
35 Margaritis G K furn rms
38△Martin K S Mrs furn rms ◎
39△Jakuboski Michael ◎
△Jakuboski T Mrs furn rms
42 Coles William
△Addison Julius
43△Smith Arthur M
Green Alvin B
44△King Ruth E Mrs ◎
46△Edwards Fred D
△Lemanski H S Mrs
47 Banks Sumner
△Tyler Izetta C Mrs
Branch Charles W
52△Trongone A A furn rms ◎
53 Chevalier R R

Hebert John L
△Madore JR
55△LeMay Edward C
△Yasak Joseph
△Bolduc Albert A
57 DeMar Mary R Mrs
△Addison Eddie ◎
58◎Wooldridge J S auto washing ◎
△Wooldridge B M Mrs furn rms
61 Hurston Arthur C ◎
△Hurston L M Mrs ◎
62 Bolduc George E
Sharlow Elizabeth M Mrs
64△Douglass Harry L
Rolland J A Mrs
67 Nobles Charles L
△Nobles Herman L ◎
70△Pilon Joseph W ◎
Ferrick Thomas J
Vacant

SEVERN RD fr Boston rd SE to dead end Zone 9

SEWARD fr Reynolds N to Ward

SEWELL fr 756 Boston rd N to 25 Joseph (Left even) Zone 9
22△Mascaro Peter G

SEYMOUR AV fr 321 Boston rd S bey Plum and fr 2 Pear S to dead end Zone 9
13△Senk Philip K ◎
19△Therrien Robert E ◎
23△Sutherland William W ◎
29△Autonopoulos K D ◎
30△Samuel Zigmont G ◎
33△Regan John J ◎
34△Meunier Hector A ◎
39△Bowen Winifred D Mrs ◎
40△Fisher Ethan L ◎
43△Fieldstad Ragnar N ◎
44△Lamothe Vincent A ◎
49△Trombly Russell D ◎
Vacant
50△Johnson Axel M ◎
53△LaClair Eugene A ◎
54△Beal Joseph A ◎
59△Litchfield Earle F ◎
60△Libbey Richard E ◎
63△Kellogg John H ◎
64△Murray John B Jr ◎
69 Dunbar James E ◎
70△Amsler John S ◎
73△Smith Samuel N ◎
74△Dureiko Julius P ◎
75 PEACH ST begins
80△Perkins Russell D ◎
90△Hall Frank J ◎
94△Guazzerotti Joseph ◎
100△Tokarz William J ◎
104△Griffin William J ◎
110△Cooke Russell E ◎
114△Sabol Edward T ◎
119 Thomas M Balliet School
120△Quadrozzi A D ◎
124△Witaszek Walter J ◎
130△Dynan Walter J ◎
140△Colwell Robert E ◎
141 PLUM ST crosses
149 Alazoff Kostanty
215 PEAR ST begins
218 Shope Bryson A
219△Krusiewig Max ◎
223 Douthwright D J ◎
229△Bosch John A
233△Campbell Nelson C ◎
239△Shea John E ◎
243 Monette Otis R ◎
249 Moran Thomas J ◎
253△Meaney William E ◎
259 Driscoll Robert R

SHAINE CIR fr Sanderson W to Riverside rd Zone 7
— NORTH PL ends
1 Vacant
2 Vacant
5 Vacant
12△Ferrando Annie Mrs
13 Vacant
18 Vacant
21 Pelletier Paul
22 Vacant

SHAMROCK fr 334 Oakland W and S to 150 Orange (Right even) Zone 8
9 Hardy Robert A
△Thomas Robert R ◎
15△Opitz Arthur A ◎
23△Hughes John F ◎
30 SHAMROCK CT begins
32△Rice Alma J Mrs
49 NOEL ST crosses
65△DiCarlo Antonio ◎
67△Burns F Joseph
68△Burnham Charles F ◎

△Burnham Robert D ◎
69△Triggs Francis J ◎
72△Bertram James A
74△Long Clara A Mrs ◎
75△Vogel Erhard F ◎
78△Kendrew J J ◎
79△Wirz Pauline Mrs ◎
80△Dumphy Thomas L Jr
84△Grassini Nazzareno ◎
89△Klempner Harry ◎

SHAMROCK CT fr 30 Shamrock av W (Left even) Zone 8
12△Parent Edmund B
20△Coonan T J Jr ◎

SHARON fr 1863 Main E to 282 Chestnut (Right odd) Zone 4
18 Vacant
29 Passidakis G M auto parking
36△Harrigan M J & Son blksmiths
42△Kennedy Stephen J ◎
Vacant
46 Vacant
49△Greenberg I & Co paper mfrs supplies
62 Swan George W
70 Vacant
71△Massasoit Trading Co upholsterers supplies
△Sharon Dinette Co furniture mfrs
81 Vacant store
85 Vacant store
96 Bradley Roosevelt P
Seymour Elisha
Wood Eva Mrs
98 Bradley R E Mrs furn rms
Gaston Joseph
Newton Jasper W
106 Vacant
108△Morgan Auto Parts
118 Sher F builder storage
122 Vacant
123 Vacant
128△Graves J W auto repr
137△Acme Junk Shop
140△Lindell Motor Express
△Springfield-Northampton Express Co
Gardiner's Motor Express
149△Cloutier's Foundry
157 Vacant store
158 Ward M N real est
159 Miller Huey
(1)Pasotsky Zinko
(3)Rakdowski Mitrofan
(4)King John P
(5)Simon William E
(6)Supremant E J
(7)Walker Samuel Jr
(8)Walker J M Mrs
(9)Tice Walter E
△(10)Lee Frank Jr
(11)Symington M M Mrs
△(12)Walter L M
△(13)Harris Archie D
(14)Walls J Lynn
160 Christian Olive V
Jones Curtis
Bowrys Frank S
△Kaminski Anna A Mrs
Carroll William B
Thomas Lawrence
△Karam G R
Thomas Simon L
Ward Milton N ◎
161 Levine P storage
162 Ward M N barber
170 Gates John H
Cheeks Charles H
Wilson Madeline L Mrs
Williams Samuel
Rochelle Edward C
Smith Beatrice Mrs
Vacant store
Clark James
Elder Eula Mrs
Ford Helen Mrs
Rankin Cora Mrs
Mason Henry
Bynoe John L
Heath Essie M
Vacant
172 Michaelson L storage
178 Webb Leola Mrs
Olmstead Alfred
△Nobles Pinkie
Hendricks Alfred
Vacant
180△Bradshaw William
Guess Laura Mrs
Haynes Walter M
Woolridge Jelline Mrs
185 DWIGHT ST crosses
207△C & C Junk Co
217 Olinkiewicz Michael
△Meyette D M Mrs
Kandroski Anthony
Chupris John

Daniels M L Mrs
Dominick M S Mrs
Kane James F
220△Cole Frank J Inc trucking
227△Capitol Motor Transportation Co Inc
238 Stingone James
Serat V C Mrs
Siemieniuk John J
Chitzifus Engitos
Zuka Nellie
Labrie Dorilla J
248 Augustowski Walter F
Senko Mary Mrs
Stovall William K
250△Grant James
Hatmanchuk Harry
King Ernest
Wright Louis
Vacant
250½ Vacant
251 (1)Froneberger L M Mrs
(2)Gerasimchuk Gregory
△(3)Poplowski P Mrs
(4)Bazdon Anton
(5)Walker Berry
△(6)Horkin Jacob A
(7)Hallums M Jr
(8)Slaughter J Mrs
255 Atkins Lee
△Montana John
(9)Moore Richmond
△(11)Robinson Chester
258r△Springfield Junk Co
286△Benoie's Auto Exchange parts
287△Mather F G trucking

SHATTUCK fr 81 Oak Grove av E bey 78 Cortland (Right odd) Zone 9
25 COLLEGE ST crosses
32 Bouchard Roland G
34△Allen Thomas ◎
40△Miller Gregory A
42△Delinski Eugene
44△Garrison E A Mrs
46△Garrison Ernest L
51 MAYNARD ST crosses
65 STATE ST TER ends
66△Bannon James T
67△Richter Herman
68△Provost Roland H ◎
69 Vacant
70△Terrill William V ◎
△Ward Henry H B
73 Farr George V ◎
76△Dietrich Richard J ◎
80△Angell E M Mrs ◎
82△Kowzic Paul
87 WILLARD AV crosses
90△Schiavina Antonio ◎
92△Schiavina Gilbert A
94△Cardinale Domenick L
Gosselin F Mrs
100 Gosselin Ralph F
△Nichols Ralph T ◎
102△Freeman D ◎
104 Harrington E J ◎
112△Hutcheons W M
114△Hutcheons J C ◎
123 CORTLAND ST crosses

SHAW'S LA fr 151 Page blvd E and N to B&A RR Zone 4
— Teb Mfg Co plumbing supplies
—△C & P Electric Works Inc
—△Gates Raymond C ◎
—△National Bronze Co

SHAWMUT fr 3 Washington S to 8 Bremen (Right even) Zone 8
8△Adore Beauty Salon
10 Vacant
14 Dickinson Quality Market
15△Swindlehurst T E ◎
21△Leigner Arthur
23△Paschetto Henry J ◎
25△Green Lewis C ◎
27△Reid William J
28△Kean T G Mrs ◎
31△DelliPriscoli Thomas ◎
32△Winer Earl
34△Sisitsky James E ◎
36△Collier Mary M Mrs
38△Drelich Arthur H
42△Fishbein Philip M
44△Dunn Albert
46△Lesbin Albert B
48△Brod Abraham ◎
51△Klutko Frank
52△Albro Louis ◎
53△Okun William
54△Allen Joseph G
57△Siano James J ◎
58△Terwilliger J Harvey ◎
64△Prior John C ◎
65△Mason Anders G
67△Golden Louis J ◎
80△Richmond Myer S

Shawmut—continued
82△Thomas Theresa A Mrs ◎
87 FOUNTAIN ST crosses
91△Bussello Lloyd W ◎
101△Hardina Lawrence F
102△Zogry Harry J ◎
103△Fogarty Edward W ◎
105△Shaponick Max
107△Finerman Rose A Mrs
108△Metayer O J painter ◎
109△Frank Harold ◎
111△Mackler Charles J
116 Toohey H M Mrs
117△Bretta Lorenzo A ◎
118△Dave's Oil Burner Service
△Stambovsky David ◎
121△Chester William ◎
122△Tesoro John ◎
127△Gheib Arthur A
128△Morach F L ◎
131△Anderson Gunnar J ◎
133 Vacant
139 Vacant
142△Foley Mary G Mrs ◎
145△Viner Louis ◎
147△Greenberg Samuel ◎
151△Schekman Nathan ◎
157△Saltzman Dora Mrs ◎
163 FERN ST crosses
177△Davis John D ◎
184 Sahli Rudolph F ◎
194△Varuvas James ◎
198 Fischer George A ◎
202△Munsert William ◎
207 Vacant
213 Vacant
217△Becker Colman L ◎
223 CARROLL ST crosses
228△Klimkis Stanley A ◎
234△Lahovsky Louis ◎
238△Delaney John W ◎
248△Silk William J ◎
253△DiMonaco Vincent ◎
254 Supernant G A Mrs
257 Vacant
258△Jarvis Leo N Jr ◎
264△Jarvis Leo N ◎
288△Packard Albert H ◎
269 BREMEN ST crosses

SHEFFIELD fr 191 Alden S to 202 Hickory (Right even) Zone 9
17△Black Diamond Coal Co
24 PORTSMOUTH ST ends
29△Hampden Parlor Furniture Co Inc
50 SHILLINGFORD ST ends
76 COLCHESTER ST ends
92△Fratini N Mrs

SHEFFORD fr 210 Springfield NW and NE bey do then SE to 108 Caseland (Right odd) Zone 7
22△Hastings Arthur A ◎
35△Moakler James C ◎
36△Bird Alfred J ◎
43△Hansen Walter E ◎
50△Cowles Robert B ◎
62△Deane Bertha W Mrs ◎
76△Langhammer L Mrs ◎
85△Medura Melchior D ◎
92△Thompson L G Mrs ◎
97△Gallagher V K Mrs ◎
104△Mayer C August ◎
118△McDonnell A G Mrs ◎
125 SPRINGFIELD ST crosses
142△Wheeler Ralph F ◎
148△Kelley George E C ◎
154△Greis Victor F ◎
159△King Carl T ◎
160△Carroll Richard F ◎
170△Meek Charles F ◎

SHELDON fr 2676½ Main W to 31 Birnie av (Right even) Zone 7
6△(1)Fisk Elliott J
△(2)O'Connell John F
(3)Vacant
△(4)Meshoras A A Mrs
(5)King Frederick L
△(6)DeHaye Peter A
△(7)Ryan John F
△(8)Sullivan William C
11△Jefferson Garage
12△(1)Gilmour John
△(2)Tardif Philip J ◎
△(3)Menard Raymond J
△(4)Kamins Milton
△(5)Curry E Mrs nurse
△(6)Runsdorf A L ◎
(7)Laflamme Paul V
△(8)Laflamme Gerard
15△Tucker Adelbert L
18△(1)Chernick Milton M
(2)Ichiltaschik Saul
△(3)Morrison Samuel
△(4)Meyer Jennie Mrs
△(5)Davidson Louis
(6)Rosen Lizzie Mrs
(7)Smolarz Leon
△(8)Baron Sidney M
21 Bowker Grace M Mrs
Vacant
22 Tetrault A Mrs furn rms
23 Zalewski Michael F
Ritali Kenneth
△Trinque H O
27△Mullin C H Mrs ◎
28△Ferris Lillian M Mrs ◎
Garceau Edmund J
31△Bourgeois Cleo D ◎
37△Biggins E R Mrs ◎
38△Tetreault Zenon J ◎
△Carey Lee S Jr
43△Shumsky Alice Mrs ◎
47△Shea Grace C ◎
48 Garvey Mary
△St Armand E H mason ◎
50△Vondell Philip A
51△Pilon Edward L
△Pilon Felix J ◎
54△Shea William G ◎
55△Holbrook E J
56 Vacant
57△Levesque Joseph F ◎
Auclair Roland
60△McCallin George J ◎
Stipek Francis J ◎
61△Vigneault Mederic J ◎
Johnson Donald M
62△O'Brien Harold J ◎
64△Stipek Mary V Mrs

SHERBROOKE fr 1257 Carew S to 42 Kingsley (Right even) Zone 4
11△Carney Thomas F ◎
17△DuBois Albert L ◎
18 Dambkowski J Mrs
23△Mooney Jane E Mrs ◎
24△Cokkinias J N ◎
27△Skelly Daniel H ◎
28△Cross Edward M ◎
33△Hogan John A ●
34△Gluckman Melvin ◎
37△Goggin Eugene F ●
38△Habel William H ●
43△Gordon James C ●
44△Chamberlain W R ●
47△Thornlow Alfred C ●
48△St Amand E H mason
△Tetreault C A Mrs ◎
53△Xenakis James A ●
54△Peters Vasilia Mrs ●
58△Nelson J W ●
59 COLERIDGE ST begins
64△Richards William C ●
68△Gielda Stephan P ◎
74△House Earl C ●
77△Theobald Herbert E ◎
78△Ickrath W M Jr ◎
83△Laurin L V Mrs ◎
84△Kokofsky Barney A ●

SHERIDAN LA fr 7 Morgan S to 14 Church (Right odd) Zone 7
1 Vacant
3 Gorin Gaston A
4△Staslak John S ◎
5 Vacant
Testoni William
7△Rivers Victor L ●

SHERMAN fr 780½ State N to 10 Clarendon (Right odd) Zone 9
6 Vacant
10△Art Photo Co
12-14 Sherman The furn rms
12 Knight Ira B Mrs
14 Rice Harold R
23△Landers N furn rms ◎
△Brooks F A contr
24 Vacant
29△Busch Robert L
30 Vacant
37△Thomas James F
△Harris Walter C ◎
38△Springfield Home for Friendless Women and Children
△Watson Sarah
43△Peters Benjamin A ◎
49△Grise Philip J
△Lampiasi Ciro
50△St Peter's Parish House
53△Carney K A ●
55△Strout Elsie E ◎
59△West Allen S ●
60△Wheaton Harry E ●
69△Moriarty Edward P ●
△Moriarty Robert T ●
70△Davis William H ◎
△Haggerty Julia M Mrs
73△Beane Ray E ◎
△Lockwood Henry W
74△Ward Richard P ●
75△Childs Richard W ◎
79 Donahue Harold J ●
80△Corson M A Mrs ◎
85△Johnson Ernest A ●
86△Barker Horace E ●
89 Doake William B
△Lisi John J
Blodgett Vernon L
91 Marcoux Paul E
93△Crossman Henry B
△Dudley Albert F
96△Hubbard John P ●
98 Tapley Playground
99△Towne Arthur H ●
107△Parker Felix N ◎
109 MC KNIGHT ST begins
117 Vacant
121 Burgett Frank
125△Laird L Mrs ◎
127-129△Thomas O Mrs furn rms ◎
133△Chapin Edwin F ●
141△Moore William W ●
145△Green Clarence H ◎
151 Clarendon Hall The apts
△Beach Richard O
△Graves Stanley R
Richmond Rollin A
△Broadhurst Alice L
△Bazos Michael C
△Stanwell Harry S
△Steiner Ida S Mrs
155△Bay Pharmacy
157 BAY ST crosses
158△Ellis H A artist ●
164△Smith N Hayden ●

SHERRINGTON CT fr 445 Chestnut E (Right odd) Zone 7
9-11 Sherrington The apts
9△(1)Lyons Albina Mrs
(2)Ulasewich Walter
(3)Ayers Theron T
(4)Shea William P
(5)Bromley Nelson B
(6)Walkowicz Charles
△(7)Kaminski M E Mrs
△(8)LaFleur M Mrs
△(9)McCarthy W C
(10)Dillon C E Mrs
(11)Ottomaniello J F
11 Sherrington The apts
△(1)Sherman Edward J
△(2)Berte Peter
(3)Fortier Louis C
(4)Kennedy E A Mrs
(5)Shea Mary R
(6)Barry William A
(7)Mahoney Agnes E
(8)Mansfield Mary R Mrs
△(9)Psaroni Amedeo
(10)Vacant
△(11)Walsh Thomas J
△(12)Malandrakis Steven

SHERWOOD RD fr 1520 Plumtree rd W and S to 67½ Fallston Zone 9
12△Leamy Paul B ●
17△Dyson Irving H ◎
20 INGLEWOOD AV ends
33△Webb William C ●
42△Newhall Fales ●
44 MACOMBER AV ends
58△Clini Daniel J ◎
59△Kenny John C ◎
69△Barber Harold W ◎
74 VENTURE DR ends
85 FALLSTON ST ends

SHILLINGFORD fr 381 Eastern av E to 50 Sheffield (Right odd) Zone 9
17△Sarno John
19 Lewis Raymond G
Wendler John G
21△Bowers William J
23△Martin James F
△Sullivan John T ●
27△Brunette Robert J
29△Geagan Thomas F
△Geagan Mary A Mrs
34 Oliver The apts
△Bergeron Alfred J
△Box William T
Lucia Francis A
△Laczek F J Jr
Lapponese Joseph
Richards Francis J
37 Mottola John F
39△DeMaria Joseph J
△Maynard R J
41△Buck John
42△Sheffer Elmer E
43 Laflamme Mabel A
44 Martin Beatrice H Mrs
47 Shillingford The apts
△Cochrane A M
△Cormier Joseph L
△Hagberg A M Mrs
△Tourtellotte F H
Scott Amos W
Taylor Walter E

SHORT fr 321 Dorset E Zone 8

SHUMWAY fr 1061 Boston rd S to Grayson dr Zone 9
20△Magni William
21 Sedelow William J ◎
32△DeCarli J B fuel oil ◎
46△Rae Charles J ◎
61 Daczygiel A Mrs ◎
93△Bartlett Isadore A ◎
95△Petelle Joseph E ●
116 GRAYSON DR begins
119△Veroneau Telesphore F ◎
120 Henry A G Mrs day nursery

SIDNEY PL fr 185 Marsden E (Left even) Zone 9
11△Grindell Durward B ●
14△Kirk W B plumber ●
18△Wright Edwin A ●
24△Scanlon James F ●

SILAS fr 73 Tilton NW to 2 Benham (Right odd) Zone 9
4△Cafasso John ◎
14△Hachadourian Constantine ●
19 BURGHARDT ST crosses
32△Harrell Robert E ◎
39 LEAVITT ST crosses
57△LaFleur Paul J
59 Vacant
63 SAMUEL ST crosses
66△Brennan Albert E ◎
67△Morrissey Thomas J ◎
69 Fournier Harold T ●
85 ELIJAH ST crosses
86△Corbell Armand R ●
87 Herold William A ◎
89△Bousquet Leo A ◎
95△Farrow James H ◎
104 NATHANIEL ST begins
107△Walker Elliott F ●
108△Holland C ◎
109 EASTLAND ST ends
120 BENHAM ST begins

SILVER fr 315 Springfield E to 74 Hamburg (Right odd) Zone 7
3△Moriarty Richard F ◎
7△Ridgeway R H ●
11 ARMORY ST crosses
18 Vacant
20△Wolke Herman
21△Roy J G & Sons Co builders
24△Carpenter Almon T ●
27△Paul Samuel ◎
△Paul Samuel & Son platers
31△Moore Thomas P ◎
33△Daly Francis J
34△LaBaff Alfred L ●
37△Corcoran Thomas J ●
38△Reynolds James E ●
40△Cooley Raymond F
41△LaVigne Hector V ●
43 Fongemie Leo O
44△Michaud Henry H ●
47△McGovern Gertrude Mrs
48△Small David B ◎
49 Gropper Frederick ◎
50△Small Herbert G
52△Cote Ernest J ◎
54△Allen Edward M
57△O'Brien James T ●
60△Lemon R S ●
63△Astley James H
64 McCool Henry ◎
65△Hornbacher Erwin
66△DuBois Leo N
67 Kanek Stanley J
69△Edwards Stanley J
71 Stebbins H J ●
72△Miller Frank X
73△Powers Cora G
74△Bessette A M Mrs
75△Fiorelli Stella A Mrs ◎
76△McCombe J florist ●
77 Karzar Nellie Mrs
78△Gurney Frank W
79△Parrish James ●
80△Mastalers Edwin S
82 Mastalers Stanley J ◎
83 Feltus George
84△Higgins S K Jr ◎
85△Capeless James J Jr
86△Beyer Arthur G

SIOUX AV fr 72 Stapleton rd W to 59 Pocantico av Zone 9
56△Collins C F ●
61 LAKEVILLA AV crosses
67 MONTICELLO AV crosses
72 POCANTICO AV begins

SIXTEEN ACRES portion of Parker S of Boston rd six miles E of Court sq Zone 8

SKYRIDGE DR fr 1911 Parker E and N then E to dead end Zone 8
72△Bartlett Frank E ◎
84△Johnson Arvid F ◎
95△Tower Norman F ◎
100 SKYRIDGE LA begins
115△Franken Peter P ◎
123△Kuns William R ◎

SKYRIDGE LA fr 100 Skyridge dr S in cir to do Zone 8
9△Buchan Robert B ◎
17△Wood A J L ◎

SLATER AV fr 971 Boston rd S (Right even) Zone 9
22△Boyd Thomas ●
△Piligian S excavating
24 McGowan Paul E
27△Rollins W Allen
33 Vacant
34△Roberts Roger L ◎
49△Stanhope William L ◎
52△Chaiken Arthur ◎
53 Mould Leonard ●
65△Pambianchi Eugenio ◎
67 Vacant
100 Russ Albert F ◎

SMALLWOOD (Indian Orchard) fr 1959 Page blvd SW to 57 Seneca
3△Stejna Adam A ◎
13△Watson George ◎
21△Oliver Ronald E ◎
29△Tyler Charles F ◎

SMITH fr 411 Maple NE to 84 Knox (Right odd) (Incorrectly numbered) Zone 5
13△Matdea Joseph
15△Saracino E Mrs
22△Freeman George E
24△Doyle Dennis J ●
28 DORNE ST ends
19△Moriarty M E Mrs ◎
6△Pio Pasquale H
8 Burritt G W
Vacant
23△Nanoski J T
O'Connell Thomas
25△O'Connell Michael J ●
33△Marsten N J
△Cardaropoli Anthony Jr
35△Borgatti J L

SNOWDEN fr 332 Gilbert av E Zone 9
— GILBERT AV ends
1 Holmberg Olaf H

SOMERSET fr 620 Dickinson W to 269 Trafton rd (Right even) Zone 8
9△Weltzman Jacob
11△McDonald William P
12△Fein Louis ◎
14△Kimball R Mrs
15△Litman Henry
17△Berman Samuel ●
18△Scibelli Michael W ◎
20△Toomey J R
21△Radding Morris
22△Kennedy H R Mrs ◎
23△Adamski Anthony A ◎
24△Foote Oscar P
26△Scagliarini C A ●
27△Martinelli I M Mrs ●
28△Pava Louis S
31△Rachele Rosa Mrs ◎
32△Wilson Simon ●
33△Corliss Thomas W ◎
34△Levene Harry
37△Miller Pauline Mrs ◎
38△McCarthy John W ◎
39△Green Henry C ●
41△Hirschen J Mrs ◎
42△Rubin David
43△Katz Morton H
44△Tillman Rose S Mrs ●
46△Bloom Jack S ●
47△Rosenthal Abraham
48△Buckheim Abraham H
49△Lavin Sarah Mrs
51 Vacant
52△Nadler Samuel M
53△Askinas William ◎
54△Bernstein May Mrs ◎
55△Piemont Joseph F ◎
57△Levine I R Mrs
58△Hettinger Max ●
60△Torff Harry ●
61△Kittredge B R Mrs ◎
62△Donovan M E Mrs ●
67△Noble Elwood G ●
68△Hershon Stanley ●
72△Crimmins William C ●
73 Sullivan Dennis J ●
76△Freed T B Mrs ◎
Beauchane Wilbur G

Somerset—continued
77△Schladenhauffen W M ●
78△Horowitz Jacob
82△Witkin B M
83△Solomon Edward K ◎
84 Vacant
87△Roberts Theodore ◎
△Goldberg Charles
88△Amlaush Ezra
90△Brody Samuel G ●
91△Plankey A J ◎
△Plankey A J ◎
92△Sanford A C Mrs
△Fitzpatrick Thomas F ◎
94△Moriarty James M
97△Dramin Louis G
101△Weinstein Joseph ●
Vacant

SORRENTO fr 107 Alderman S to 576½ Sumner av (Right odd) Zone 8
3△McPartlin Mary T ●
△Lemis George T
6△Austin William J
McCarthy Francis E
△Gilbert R K
△O'Brien Donald L
7△Capaccio Peter ◎
△Turner P H
10△Williams Mae B Mrs
△Regnier Frank E ●
△Herzog William
15△Holland L M Mrs ●
△Hodra E Clyde
16△Letendre Francis N
17△Kelliher Anna A ◎
△Kelliher Thomas F
18△Gilmore William M ◎
△Pauly Donald W
21△Talbot Jones H ◎
32△Washburn T M Mrs
37 GRENADA TER crosses
59△Girard Rose Mrs
△Katsonis Anthony D
61△Saxon Benjamin ●
62 Carros George
65△Nelson O W Mrs
66△(1)Rogers Lena C
△(2)Bigelow C H Mrs
△(3)Barlow N A Mrs
△(4)Conlin Thomas M
△(5)Ward William F
△(6)Adams Edith C Mrs
△(7)Ansel Fred ●
△(8)Templeton David M
67△Zephr Otto E
Perusino Shirley J Mrs
69△Collins Robert F
△Collins Wesley K ◎
70△Pomeroy W F
71△Sheehan William M
72△Tower Herbert L ●
76 Krafft May F Mrs
Newton Perry E
△Smart Eva Mrs
△McNulty M G Mrs
Pickrell Donald I
△Goodro M E Mrs
79△Nolt A P Co auto reprs

SOUTH fr 382 Columbus av S to 156 do (Right even) Zone 5
57½ SOUTH ST CT begins
77△Michelli A Mrs ◎
△Nareau Arthur R
79△Gagne Raymond J R
△Meunier Richard
200 Vacant

SOUTH (Indian Orchard) fr 113 Lyons E to 68 Milton
74 LYONS ST ends
79 CONNOLLY ST begins
96 Blair Henry
107 MONTGOMERY ST crosses

SOUTH BRANCH PKY fr 501 Roosevelt av E and SE bey Plumtree rd then E and NE to 1424 Parker Zone 8
63△Pyne Frederick S ◎
68△Fraser Oswald L K ◎
69△Freedman S N ◎
75△Arsenian Seth ◎
81△Marion Joseph S ◎
87△Jones Frank W ◎
95△Kline Irving ◎
103△Kries Daniel M Jr
107 GILLETTE AV ends
119△Payer J A painter
Stromwall Ellen L Mrs
120 Vacant
131 WINTON ST ends
144△Amodio Anthony J ◎
152 Vacant
155△Simmons Harry M ◎
161 ABBOTT ST ends
170 Vacant
181△Lavoie M E ◎
191 DERRYFIELD AV ends
203△Churchill H E real est ◎
△Bordeau's French Retouching Solution photo supplies
211△Anderson William C ◎
215 PENNSYLVANIA AV ends
233△Bliss Harry W ◎
237△Taft R W builder
245△Langone Louis W ◎
249 Vacant
255 CHESTERFIELD AV ends
— PLUMTREE RD crosses
— BURT RD ends
— BRADLEY RD crosses
— BRIDLE PATH RD begins
265 Vacant
269 Vacant
271△Schultz Joseph J ◎
Vacant
1189△Blake Curtis L ◎
1209△Fairley W D
1219△Fitzgerald John M ◎
1251△Anderson R B ◎
1313△Hitchcock J E ◎
— Pieroway Chesley K
1325△Janeczek Stephen ◎
1329 KINGOKE LA begins
1347△Janeczek Walter S ◎
1350△Chisholm Clifford O ◎
1366△Roux Wilfred R ◎
1374△Ayers William R ◎
1375△Thibault G V ◎
△Thibault Bros painters
1384△Fiemer Carl H ◎

SOUTH CHATHAM fr 85 Edgemont E to 2 Chatham Zone 9
17△Meregian Andon A ◎
18 Martell Marjorie D Mrs ◎
22 CHATHAM ST begins

SOUTH CHURCH CT fr 8 High N Zone 5

SOUTH ST CT fr 57½ South E to 300 Columbus av (Right odd) Zone 5

SOUTHAMPTON fr 67 Wilbraham av E to 66 Northampton av Zone 9

SPENCER fr 935 Sumner av S and SE to Paridon (Right even) Zone 8
12△Tongue Marie H Mrs
17△Fenn Percy D ◎
△Fenn V L Mrs drsmkr
18△Larsen Martin ◎
22 SPENCER CT ends
25△Rushlow Robert C ◎
28△Gage Ethel G ◎
32△Whitney M E Mrs ◎
35△Shaw A J Mrs ◎
38△Allen Raymond J ◎
45△Bocchino Albert A ◎
55△Santangelo A J plumber ◎
61 Barbiochi A J ◎
67 PARIDON ST begins

SPENCER CT fr W of Spencer E to 22 do Zone 8

SPRING fr 296 State NW to 203 Lyman (Right odd) Zone 5
19△(1)Myslinski K V Mrs
△(1)Myslinski L K nurse
△(2)Savage Burns P
△(3)Firth Ethel B Mrs
△(4)Bohannah H M
(5)Gallagher James J
(6)Barboza Walter M
(7)Bobowiec I F
(8)Bryant Robert H
21△(1)Merritt Mary Louise A
△(2)Belle Isle E M Mrs
△(3)Bennett Robert
△(4)Lessard William E
(5)Parent Vina
(7)MacPhail Arthur N
△(8)Martin Alfred J
(9)King M Monica
△(10)Rowland M M nurse
△(11)Armstrong Doris
(12)Meyers E Mrs nurse
23△(1)Hannon J A nurse
△(2)Wilson Ann E
△(3)Rood Gladys W
△(4)Chase F R Mrs
△(5)Foskitt Arthur E
(6)Gamache H Mrs nurse
(7)Bywater Ellen M
△(8)Goerie Elsie M Mrs
△(9)Manning C Lillian
(10)Moore George H
(11)Doyle Robert E
△(12)Armstrong Emma Mrs
25 (1)Ellis Robert E
(2)Sheehan Ruth L
△(3)Jablonski M E
△(4)Gray Margaret W
(5)Parks Julia A
△(6)Garill N M Mrs
(7)Angers Gilbert W
△(8)Ryan Mary L
29 Elnido The apts
△Steere Clifton L
△Platt Nellie E Mrs
△Thompson R A
△Warden E J
△Martins Cyril P
△Jorgensen M C Mrs
△Relihan W A
△Schechterle L R
32△Supt of Schools
△School Dept
Dept of School Attendance
35△Forgue Francis E
△Farland Adelard
△Neylon John G
△Hanel Katherine Mrs
△Rudd Earl E
△LeBoeuf Horace E
Meehan James R
△Jasmin Clarence
△Ellis Frank
37△Jardine Norman J
△Bauch D M Mrs
△Halloran Margaret E
Warner James M
△Gasperini J Jr mason
△Whelan Anne M
△Welcker Mabel L
41△Majestic The furn rms
△Carlin Vincent
Trew M Mrs nurse
41½ FROST ST begins
43△Springfield Woman's Club
55△Ainsworth Charles H ◎
59 Emerald The apts
△Roderick Joseph F
△Guyer Walter J
△LaFrennie Mary E Mrs
△Lynch Nora
△Larondeau R A
Clingman John W
△Bannon Richard J
△Catter Abraham T
Fitz Gerald Margaret
LaFrancis Lawrence E
△Miller William J
Pielhe Hattie Mrs
Glodgett Lois
Vacant
(1)Smith Louise A
△(6)Whitley E R Mrs ◎
63 Austin H furn rms
73△Edson furn rms
△Wene Bertha Mrs ◎
79△St Luke's Home (new annex)
80-84 Lorraine The apts
80△(1)Gaboury R H
(2)Young S U Mrs furn rms
△(3)Hamel R Mrs furn rms
(4)Thiesse L K Mrs
△(5)Fournier B M Mrs
△(6)Cutting George B
△(6)Cutting A S Mrs furn rms
△(7)Nestor William A
△(8)Hayes George C
△(9)Slattery Mae C
△(10)Deegan W G
84 Lorraine The apts
Mottola Joseph F
(11)Fales E T Mrs furn rms
△(11)Fales Stanley L
△(12)O'Connell Mary T Mrs
△(12)Elliot M H nurse
△(13)LaRue George E
△(14)Geoffroy Nolla E Mrs
△(15)Arnold Clara Mrs
85△St Luke's Home (for working girls)
△Sisters of Providence
88-92 Montpelier The apts
88△Feldman Alexander R
△Gagnon W R
Young Elton H
△Lennon Harold G
Aspinall Yvonne M Mrs
△Marszalek W M
Bushey Arthur B
△Geoffrion E Mrs
△Dumas Dean A
△(6)Lavigne F L painter
91△St Luke's Home (old annex)
92 Montpelier The apts
△Marshall J Edward
△Henley A D Mrs nurse
△Sullivan C E Mrs
△Wilbur Wareham C
△Wheelan K J
△Robert Gerard T
△Wells James F
97 St Louis The apts
△(1)Boivin Rudolph A
△(2)Welsh Elizabeth Mrs
△(3)Casey R M Mrs
△(4)Clement Mildred E
△(5)St Ledger Clara Mrs
△(6)Johnson Alfred
△(7)Finn James R
(8)Pigott John J
(9)Brault L W
△(10)Woodward M A Mrs nurse
△(11)Lupia Ann Mrs
△(12)Pease Gertrude A
△(13)Geary Walter P
△(14)Wyman Mary C Mrs
△(15)Oppenheimer Manfried
(16)O'Connor K L
(17)Sata Mary Mrs
△(18)Conant Edward W
(19)Russell E B Mrs
△(20)Wray Grace I
△(21)Amerman E F
(22)LaPlante Archie
△(23)Coleman M H
△(24)Burger Celia L
△(25)Barnes K E Mrs
△(26)Miller Edna B Mrs
△(27)Stevens F A corsetiere
△(28)Berry Helen C Mrs
(29)Gerndt Gertrude Mrs
△(30)Ash Abbie T Mrs
103-107 Brunswick The apts
103△Bradley Earle C
△McNally Kenneth R
△Dziuk Catherine C
△Wakefield Clyde H
△Howarth Harriet H Mrs
△Mills Franklin E
Minney Harold T
Paradise L F
△Taylor John A
104 Wilson The apts
△Henry K V employment agency
△LaPlant C B Mrs
△Prior Bernard P
△Neylon D J furn rms
Perry Urban F
△Marchand Mae C Mrs
Ravosa Eunice T Mrs
107 Brunswick The apts
△Kiefer Emma H Mrs
△O'Brien Grace G Mrs
△Readio Eva Mrs
△Curley Daniel M
108 SALEM ST ends
109-11 Simplex The apts
109△(1D)Dupuis Martha E
△(1E)Malloy Anne T
(1F)Cody Dorothy H
(2D)Sloans Mae E
(2E)Wark A E Mrs
△(2F)Wysocke A H
(3D)Vacant
△(3E)Morpin Flora E
(3F)Lynch Rose E
(4D)Cole Margaret
△(4E)Levine Leo M
(4F)LaBreeque Isabel M
111 Simplex The apts
(1A)Sears Walter E
(1B)Callander J O
△(1C)Ingram E E
(2A)Vacant
(2B)Clark Joseph W
△(2C)Gladstone Agnes
△(3B)Robb Della N Mrs
△(3C)Maklary Nicholas
(3A)Jakubski D E
△(4A)Thorning E V Jr
△(4B)Pelletier Maurice
△(4C)Ellis Charles W
112-116 Baystate apts
112△Adams Robert E
△Wallace Charles R
△Cullinan Raymond A
McCawley Margaret M
△Phaneuf R E
△Twynan R D
△Wyeik Edward J
△Campbell William R
△Fenno Helen Mrs
116 Baystate apts
△Cesarini Enrico B
△Atwater R C
Cavanaugh James C
△Brazell John A
△Hayes Hilda T Mrs
△Preble J L
△Adams Frank P
△Olan Edward A
△Tomski Joseph P
117△Nelson's Market
119 Popular Food Market Inc
121△Double A Laboratory
△Spring Street Drug Inc
123 PEARL ST crosses
124 Vacant
124½ Gebart M tailor
126△Breed Leon W ◎
△Brainard G Mrs
Wood Elmer
127 Argentine The apts
△Fitzsimmons Agnes M
△Palazzi Alexander
Ward Alice M K Mrs
△Roadstrand C J
△Stevens O G
Regan M Elizabeth
Richard Rene
Bigelow Lester F
Pasqua Thomas
△Palazzi S Mrs nurse
△Mumblo Stanton F
△Sullivan Edward J
128△Bread's Delicatessen Inc
Young E H conf
131-135 Champlain The apts
△Giguere Eugene J
△Bassett John W
△Gasperini A Mrs
△Dorr John B
△Stanfield Paul L
Vigliano John A
△Breen William J
Maynard Ernest A
△Avery Everett L
△Catuogno Frank
134△Star Cleaners
Gay's Millinery
135 Champlain The apts
Ross Gilbert H
Ashwith Ruby
△Ziemba Joseph A Jr
△Cullinan Leo J
△MacKubbin William C
Dionne Eva Mrs
△O'Neill E T Mrs
△Fiaro W F Jr
△Turner James A
△Rivers Robert R
△Krawiec Eleanor A Mrs
Parshall Viola Mrs
△White Paul F
△Sherman Irma C
138△Gamache Armand ◎
△Gamache J Mrs furn rms
140△Westcott John H Jr
144 Conway The apts
△(1)Conway George M
△(2)Pease Norman C
△(3)Millett Clara Mrs
△(4)Pini John
(5)Sweeney M V
△(6)DuPuis Odeas A
△(7)Wiggins E Blanche
△(8)Beaton Donald J
146 WINTER ST ends
156△Talbot H F gasoline
162 Martelli Augusta Mrs
△(1)Cocchi Antonio P
163△Barlow S H real est
163½ WORTHINGTON ST crosses
171△Hatry & Young of Spfd Inc radio supplies
175△Smith J S gasoline
180△Manning M J trucking
△Bergeron's Greenfield Express
△Cooke's Express Co Inc
181 TAYLOR ST crosses
215△Boston & Albany R R freight yard
216 LYMAN ST ends

SPRINGFIELD fr 799 Chestnut N to Chicopee line (Right odd) Zone 7
6△Parker Charles E ◎
△Nugent A L Mrs
Lee Charles G
14△Fitzgerald M V
Miles Helen A
△Staats George W
20△Saba R Mrs ◎
△Ziter John J
48 ATWATER TER begins
79△Messenger Herbert M
86△Jostrand Milton E ◎
102△Cohen Morris E ◎
100△Powers Maurice J
116△Kennedy G G acct
△Kennedy Gerald G ◎
124△Gauthier G G ◎
133△Harrington John P
135△Chapin T F Mrs ◎
136 DERBY DINGLE begins
142△Clark John S ◎
145△Grover Elliott E ◎
150△Sullivan John J ◎
151△Maier Fritz ◎
156△Gilbert Harry M ◎
157△Gravel Homer D ◎
162△Bates Harold C ◎
163△Ferris Louis R ◎
167△Reen Jeremiah D ◎
170△DeGray Abel Z ◎
176△Orciari J J ◎
177△Zeo R Mrs ◎
180△D'Angelo Sebastiano ◎
185 CUNNINGHAM ST begins
192△Moriarty James P ◎
195 CASELAND ST begins
210 SHEFFORD ST begins
216 Barone Amico J
△Stegura Ignace B ◎
227△Fortin F Frederick ◎
232△Millane Martin F ◎
244△Handy John F ◎

Springfield—continued
251△Houston Georgia ◎
256△Gougeon Frank L ◎
257△Lally T J ◎
264△O'Brien Patrick J ◎
270△Zeo Vincent J ◎
274△Downey James J ◎
281 SHEFFORD ST crosses
297△Roy Joseph E ◎
298△LaMontagne Ivan A
303△Kochanowicz Joseph ◎
306△Sweeney M M Mrs ◎
314△Miles Roger F ◎
315 SILVER ST begins
318 CRESTWOOD ST begins
324 Vacant
326 Vacant
328 Bethany Pentecostal Church
337 ARMORY ST crosses
— St Matthew's R C Cemetery
360△Pasquarelli F H ◎
386 Wach A Mrs ◎
415 RIMMON AV begins
416 ATWATER RD ends
420△Glenwood Cafe Inc
424△Sanford Hardware Co
425△Glenwood Service Station
426△Morin A J grocer
427 HAMBURG ST begins
428 Desileta G M barber
430△Ma Bromley's Lunch rest
435△Landers Pharmacy
439 Vacant
441△Lapides Cleaners & Dyers

SPRUCE fr 95 Florence S to 392 Central (Right odd) Zone 5
7 Florence The apts
Stephens L L Mrs
△Loring Nina F Mrs
Melbourne Allan D
Gallerani Albertina E
Gallerani David A
DelPeschio Augusto A
11△Nooney Ralph
13△Hawes Raymond M ◎
14△Winton Arthur N ◎
16 CROSBY ST ends
17△Bradley Rena E ◎
25△Peckham Louis H ◎
26 HAWTHORNE ST begins
28△Wruck Otto A ◎
31△Hulett Myron S ◎
34△Cornwell George E ◎
37△Bartlett Ralph W ◎
40△Bousquet Harry J ◎
44 Piglione E C ◎
△White LeRoy E
50 CLARK ST ends
52△Spencer T H ins ◎
56△Carpenter George ◎

SPRUCELAND AV fr 243 Long Hill E to 56 Firglade av (Right odd) Zone 8
17△Finney E Regan ◎
18△Shattuck Arthur E ◎
23△Olsen Max ◎
24△Hibbard E M Mrs ◎
27△Lombard Ralph E ◎
30 Vacant
32△Vining Paul M ◎
35△Dunn Mary Mrs ◎
36△Schadt George L ◎
39△Freedman Bertha Mrs
△Miller Robert M ◎
42△Corbin Harold M ◎
50△Ryder M G tchr dancing ◎
55 CHERRYVALE AV ends
64△Fontaine Robert L ◎
71 FLORENTINE GARDENS begins
74 BEECHWOOD AV ends
76△Ascher Alfred E ◎
82△Kletsky Julius ◎
109 MAGNOLIA TER crosses
129△Cohen Robert ◎

STAFFORD fr 390 Armory S to 125 Cass (Right even) Zone 4
10△Buck's Garage
14 Bolyszow W Mrs
Christofori J Mrs
△Picard Richard J
△Charles Everett A
△Karonian Matthew
Williams Henry
15△Brayton Myron J
17△Cihlen Oswald J
19△Cihlen Angela ◎
Vacant
20△Scanlon Charles W ◎
22△Buck Oscar G
24△O'Shaughnessy P J
Carter A M Mrs
△Aglio Anthony M
Cristina Raymond
Laraflee Rolland H

△Warchol Walterine Mrs
25△McGee F E trucking ◎
△McGee W trucking
28 Fournier George
△Ciborowski S W
Przechocki Varezzy
△Przechocki Charles K
△Kulig C V Mrs
30△McCarthy Patrick J ◎
31△Sheehan Mary J
Vacant
Coughlin Helen M ◎
40 Connors Catherine M
O'Connor Martin J
42△O'Connor Maurice J ◎
55 LESLIE ST ends
69△Mickiewicz Frederick F
70 Buck Frank A
71△Stabilo Dominic
72△Bobak Andrew ◎
77 WOLCOTT ST ends
103 GOODRICH ST ends
117△Mickiewicz J J ◎
119△Mickiewicz E J
125△Hegarty Francis P
127△Harris Harry L
129△Beabe Anton
131 Davis Earl F
135 NURSERY ST ends
142 Patrakas George C
144△Patrakis Charles ◎
148△Poulos Alexander ◎
150△Martiminrakies Marcos
154 Matyszczyk S F ◎
155 FOSS ST begins
156△Matyszczyk W S
185 CRANE ST ends
186 Rosati & Genga excavating contrs
204△Herlihy T T & Sons barrels
213 UNDERWOOD ST ends
222 General Ice Cream Corp garage
243 LEONARD ST ends
254△Cass John H
256△Cass Edward J ◎
△Cavanaugh M J

STANDISH fr 59 Whittier E to 500 White (Right odd) Zone 8
11△Smith A Mrs
12△Derber Harry ◎
14△Webber M C
15△Burke Edward A
17△Hadlock Earl E
19△Garfield Christabel ◎
20△Gefter David
21△Kendrick Louis W
△Vaber I Mrs nurse
22△Robinson J E ◎
23△Frame E F Mrs ◎
26△Hughes Madeline C
27△Porteous Russell S
28△Courtemanche R A ◎
29△Grosvenor Frank G ◎

STANHOPE RD fr 271 Cortland E to 60 Blunt rd Zone 9
15△Goggin Walter D ◎
18△Merrill Orville W ◎
25 Lavallee Roland A ◎
26△Bird John S ◎
34△McColman John D
37 Vacant
40△Baxter Edward S
45△Rogers Richard G
48 Lynch Harry F
53 VanEtten R B
56△Williams James K Jr
61△Myers Gordon C
64△Bressler Irving
71△Dyer Elmer N ◎
72 Vacant
80 Monaco Armand M

STANLEY fr 69 Kulig E to 70 Santa Maria Zone 4
1 KULIG ST ends
31 Vacant
37 Wojciewicz John H ◎
49 SANTA MARIA ST ends

STANTON fr 2 Dwight rd W to 73 Weber Zone 8
— MANCHESTER TER crosses

STAPLETON RD fr 905 Wilbraham rd S bey Undine cir (Right even) Zone 9
11△Lyons Thomas F ◎
17△Lauer Roy W ◎
27 Emerson Harry M ◎
34△Noyes Robert L ◎
35△Stackhouse E L ◎
72 SIOUX AV begins
92 LAKEVILLA DR begins
115 UNDINE CIR begins
119 UNDINE CIR ends

STATE fr Conn River NE and E to junc Berkshire av and Boston rd (Right odd) (Incorrectly numbered) Zones 3 5 and 9
21 COLUMBUS AV crosses
27△Springfield Gas Light Co stock house
35△Spfd Gas Light Co office
44 G A R Memorial Bdg
△American Legion Spfd Post 21 Inc
Gordon Gill Hall
△Grand Army Hall
Lee Henry S Hall
Spooner Major Hall
War Chest Fund Commission
51 Duke The apts
(G)Davio Evelyn
(G)St Peter Wilmer J
△(H)Flebotte R Mrs
(H)Norton John F
(I)Benway M D nurse
△(I)Graves Cleo N
△(J)Smith Willard C
(J)Vendette P A J
△(K)Bava Ralph A
(K)Kozy David
△(L)Gordon M O Mrs
△(L)Baker W L
55 Duchess The apts
△(A)MacEachern J E Mrs
△(A)Rouyea Edward
△(B)Gero Walter L
△(B)Maglonis Ellen G Mrs
△(C)Cook William L
△(C)Behler Claude W
(D)Griggs Wendell W
△(D)Quinlan Bernard G
△(E)Machatare A Mrs ◎
(F)Cook Jennie H Mrs
△(F)Girouard Arthur J
65 Building of Electrical Progress
73△Western Mass Electric Co office
81-83 Springfield Co-Operative Bank Bdg
81△Springfield Co-Operative Bank
△Wentworth Travel Bureau
83△(201)Doolittle L H MD
(204)Tupper Moore & Co accts
△(208)Cooney W H lwyr
△(209)Boston Mutual Life Ins Co
△(214)General Business Service consultants
△(215)Crandall Realty Corp
△(215)Crandall Motor Sales Corp
(219)Hardware Mutual Insurance Co of Minnesota
△(301)Richardson Dibble and Atkinson lwyrs
△(308)Aranow W A lwyr
△(308)Robinson J I lwyr
△(319)Blyth & Co Inc underwriters
84 COURT HOUSE PL ends
85△Post Office Station A
87△Electric Accounting Machine Div
△Electric Writing Machine Division
△International Business Machines Corp
△International Time Recording Division
91△Ace Vacuum Stores Inc
92△Reid A H office equipment
△Shelby Salesbook Co The stationers
93△Jensen Insurance Agency Inc
△Jensen Insurance Service
△Waldron-Desmond Insurance Agency
94 Court Square Theatre Bdg
△Mastroianni A L lwyr
△(243)Royal Indemnity Co
△(243)Newark Ins Co
△(243)Globe Indemnity Co
△(243)Dolan T W adjuster
(244)Spfd Apartment Owners Assn Inc
(247)Kane M G lwyr
△(342)Crowell R W lwyr
△(342)Moriarty T V lwyr
△(347)Linden Associates office
△(616)Fenton I E real est
△(616)Palmer G F lwyr
95 Ninety Five State Bdg
△Union Federal Savings & Loan Assn Springfield Branch
△(203)Allied American Mutual Fire Ins Co
△(203)American Mutual Liability Ins Co
△(203)American Policyholders Ins Co
△(204)Universal C I T Credit Corp
△(205)duPont Homsey & Co stocks
△(208)International Business Machines Corp
△(212)United States Fidelity and Guaranty Co
△(220)Chase Russell D Inc ins
△(224)Isenstein L A MD
△(226)Goldsmith L P dentist
(3d fl) New England Tel & Tel Co
△(401)Pomeroy - Williams Co surgical appliances
△(407)Security Insurance Co
△(408)Newell Service The employment agency
△(409)American Casualty Co of Reading Pa
△(411)Stanley Home Products Inc brush mfrs
△(418)Walgreen's Drug Store office
(420)Vacant
△(422)Skinner B S ins
△(422)Winter Insurance Agency
△(422)Warriner Insurance Agency
△(422)Royal Ins Co
△(424)Home Builders Exchange
△(501)Automobile Mutual Ins Co of America
△(501)Factory Mutual Liability Ins Co of America
△(505)Keitlen P B MD
△(507)Kitchener G H chiropodist
△(509)Investors Diversified Service Inc investments
△(512)Acousticon of Spfd hearing aids
△(513)Glickman A M MD
△(519)Bradley W L ins
△(520)Meltzer P S real est
(521)Equitable Life (group dept)
△(525)Walsh R P lwyr
△(525)Walsh D E lwyr
△(601)Mortgage Service Co mortgage loans
△(601)Meyer A C real est
△(603)Bankers & Shippers Ins Co of NY
△(603)Jersey Ins Co of NY
△(603)Pacific Fire Insurance Co of NY
△(604)Whalen W F mfrs agt
△(605)Corwin W MD
(608)Stock Trend Service investments
(608)Naiden A coml artist
△(621)Bartoli & Christopher ins
△(623)Century Indemnity Co The
△(626)Aetna Ins Group
△(701)Buckley J W lwyr
△(705)Employers Assn of Western Mass Inc
△(705)National Metal Trades Assn
△(705)Spfd Automobile Dealers Assn
△(709)Auerbach G I dentist
△(709)Auerbach M E dentist
△(715)Prudential Ins Co of America The
△(720)Mueller Brass Co brass finishers
△(721)Moore Business Forms Inc office supplies
△(722)American Fidelity Co ins
△(722)New Hampshire Fire Ins Co
△(725)Shea P J lwyr
(726)Kelley H F Mr acct
△(801)Bozenhard & Young lwyrs
△(806)Cushing & Toth accts
(808)Vacant
△(809)Judd & Parsons & Parker ins
△(812)Fuller A W ins
△(812)Redfield R S & Co ins
△(821)Seyler J L real est
△(822)Paige T V real est
△(823)Atwell Claim Service
△(824)Valley Placement Service employment agency
△(826)Hornblower & Weeks investment bankers
△(9th fl)Veterans Administration
(910)Federal Housing Administration
(913)Dept of Commerce NPA
(926)Treasury Dept Savings Bond div
△(1001)United Benefit Life Insurance Co
△(1001)Mutual Benefit Health & Accident Assn Ins
△(1009)Connecticut Mutual Life Ins Co The
△(1024)Ezekiel George Inc ins
△(1101)General Adjustment Bureau Inc
△(1117)Allied Mills Inc feed
(1119)Mass Mutual Life Ins Co
△(1120)Scheer R J real est
△(1120)Standard Finance Co loans
△(1121)Ackerman M R ins
△(1125)Phoenix Indemnity Co
96△DuPont Paint Service Store
100△Century Restaurant Inc
105 MAIN ST crosses
106△Sperry & Hutchinson Co premium goods
108△Springfield Coal Co office
110 Shean Bdg
112△Yellow Cab Co
△Miller Taxi Service
△Lamor Cab Co
△Smith Bros taxi
△Checker Cab Co
113△Handy Lunch The
114 Vacant
115 Davis Bdg
△(201)Kagan L H MD
(203)Lemis G T dentist
(205)Furcolo F lwyr
(205)Goggin T L lwyr
(206)United Cerebral Palsy of Western Mass Inc
△(208)Cariani M J MD
△(210)Bellows Co The air equipment
△(210)Personnel Service Associates employment agency
△(212)Simplex Accounting Service
(214)Vacant
△(216)Harvey Realty Co
△(216)Cohen L H lwyr
(216)General Property & Improvement Corp real est
(216)Harvey Ins Agency
△(216)International Accountants Society Inc school
△(216)Peerless Finance Co
△(219)Thompson C A tax consultant
△(220)Spfd Watch Co
△(221)Contact Service
△(301)Tillman H H MD
(304)Aronstam M H lwyr
△(308)Gordon L J lwyr
△(310)Freedman S K lwyr
△(310)Grosnick W acct
△(311)Newman W MD
(314)Vacant
(315)Vacant
△(316)Angers Insurance Agency Inc
(317)Vacant
△(318)Jones W R dentist
△(319)Agawam Construction Co
△(319)Brinn V H Real Estate
(320)Jones Y O dentist
△(320)Harris S B lwyr
△(321)Freedman M tchr music
(322)Sammarco T tailor
(323)Richard J H lwyr
(323)Ryan M J Jr lwyr
△(324)Parker H lwyr
△(402)Kennedy H P MD
△(403)Angers Realty Co
(405)Krajewski L dentist
△(406)Mass Heart Assn Western Chapter
(408)Gordon E A lwyr
(408)Hegarty G R lwyr
(409)Vacant
(411)Girls Clubs of America Inc
△(413)Fraser O L K dentist
△(414)Clamott R V lwyr
△(415)Hartley R R lwyr
△(417)Smith S M real est

State—continued
△(419)Way A E Mrs C S practitioner
△(421)Martinelli S lwyr
△(423)Appleton's Adjustment Service
△(424)Buzzell H A lwyr
△(503)Davis J E lwyr
△(503)Park D D Mrs lwyr
△(503)Park M E lwyr
△(506)Sterling Salon electrolysis
△(508)Title Insurance Company of Hampden County
△(508)Dell Realty Co
△(508)Real Estate Maintenance Co
△(508)Davis E T Realty Co
(508)Canyon Realty Co
△(508)E T D Corp real est
(511)Vacant
△(512)Bragg B L Co ins
(513)Cook H H real est
(514)Hotel & Restaurant Employees Health & Benefit Fund
△(517)Advertising Classics Inc
△(519)Charm electrolysis
(520)Vacant
△(521)Stannard W L consultant
△(523)Ullian H B ins
△(523)Laverdier A H lwyr
△(524)Hyde Finance Co
117△Springfield Federal Savings and Loan Assn
119-125 Brewer Bdg
119△Sandburg G L optometrist
△(2d fl) Hancock John Mutual Life Insurance Co
120 Carlisle Hardware Co
121△Shea Inc of Spfd cleaners
123△Spfd Donut Kettle Inc bakers
124 Ellis Title Bdg
△Ley Fred T & Co Inc contrs
△(202)Coe David U & Co Inc tailors
△(3d fl)Ellis Title Co
(3d fl)Klemm Corp real est
△(3d fl)Ellis Auchter & Brooks lwyrs
(3d fl) Hancock John Mutual Life Ins Co real est dept
△(3d fl)Ellis Corp The loans
(3d fl)One Hundred Twenty Four State Street Inc real est
(3d fl)Manning M T lwyr
(3d fl)Ley Construction Co
(3d fl)Turner E R lwyr
125△Demetropoulos C shoe shiner
126△Universal Swiss - American Watch Hospital
127△Springfield Safe Deposit & Trust Co
△(4th fl) Robinson H lwyr
△(4th fl)Donovan M J lwyr
△(4th fl)Reed J A lwyr
128△State Super Cleaners
128½ MARKET ST begins
132△Town Hall Grill Inc
133△Page F M Inc florist
134△Frances Shop Inc jewelers
135△Demarest R E Co Inc radios
136△Sheehan T F Florist
137△Spic & Span Cleaners & Dyers
137½ Winthrop Bdg
△(203)Russell D E jeweler
(204)Sanchez A J jewelry repr
△(205)Murray T T lwyr
△(205)Waite S G lwyr
(208)Musicians Association Local No 171 AFofM
(210)Glushien J tailor
(209)Beebe Walter S
(211)Vacant
△(213)Ryan E J lwyr
△(216)McMorrow C J ins
△(217)Gagnon E T dentist
△(219)Donovan W A optometrist
(303)Puffer Sign Service
(305)Newell F N lwyr
△(312)Springfield City Women's Republican Club
(312)Townsend Club No 5
(316)Lazarder W E
(315)Saxman Walter P J
(318)Springfield Frame & Picture Co
△(4th fl)Springfield Broadcasting Co Inc
△(4th fl)WJKO Radio Station
△(4th fl) Winthrop Club
△(4th fl)Richards E W
138△Typewriter Inspection Company
△Guarantee Typewriter Exchange
△Nature Food Centers
139△Sherwin-Williams Co The paint
140△Little Frank auto parts
141△Mollyann Restaurant and Sandwich Shop
141½ WILLOW ST begins
144△McQuade's Cafe Inc rest
145-147△Insurance Bdg
145 LaBreche O H conf
△Arts & Crafts Shoppe gifts
△Zollars E M Mrs rest
(1st fl)Windsor Studios Inc photographers
△(201)Malkasian G D dentist
△(202)Punderson Coal Co
△(206)Decoteau N P real est
△(206)Spear C S lwyr
△(206)Chatham Realty Corp
(208)Decoteau A O real est
△(209)Dept of Education div of Vocational Rehabilitation
(209)Dept of Education div of University Extension
(213)Vacant
△(216)Liberty Mutual Ins Co Loss Prevention Dept
△(217)Keystone Home Insulation Inc
△(301)Spfd Taxpayers Assn Inc
△(303)Metropolitan Life Ins Co
△(308)American Cancer Society (Mass Div) Inc
△(309)Solomon B MD
(310)Mutual Boiler & Machinery Ins Co
△(311)Nationwide Business Service employment agency
△(313)Geckler B E archt
△(315)Sonotone of Springfield hearing aids
(316)Vacant
△(401)Liberty Mutual Ins Co
△(408)Quimby A E lwyr
△(409)Collinge E R adjuster
△(411)London & Lancashire Indemnity Co
△(411)Smith A V Jr ins
(411)Stewart R A ins
△(411)Stewart L J ins
△(412)Retail Credit Co Inc ●
△(416)Pond C D real est
△(501)Dubuque Fire & Marine Insurance Co
△(502)London & Lancashire Group ins
△(503)Commercial Casualty Ins Co
△(503)Loyalty Group ins
(503)Metropolitan Casualty Ins Co
△(505)Springfield Civil Service and Commercial School
△(510)American Employers Ins Co
△(510)Employers' Fire Ins Co The
△(510)Employers Liability Assurance Corp Ltd The
△(601)Bricklayers & Painters Health & Welfare Fund
△(602)Megliola M J ins
△(604)Duncan Construction Co Inc
△(605)Federal Milk Market Administration
(607)Vacant
△(612)American Tel & Tel Co personnel dept
△(7th fl)American Tel & Tel Co offices
△(801)Monarch Life Insurance Co
△(807)Mutual Fire Assurance Company of Springfield
△(807)Mutual Ins Agency of Springfield Inc
△(808)Comptometer School
△(810)Doerr Beauty Culture Academy
(813)Vacant
△(814)Legal Aid Society of Spfd Mass Inc
△(814)Meaney G D Mrs lwyr
146△Low Maurice Co plumbing supplies
149△Cupid's Inn Inc rest
153△Lowe Brothers Co paint
156 NEW DWIGHT ST begins
161△Gridiron Cafe
162△Dreams Luncheonette
163-171 Arcade Bdg
163△Arctic Fur Shop
163½△Marshall J E optician
△Tierney's Flowers
164△Victoria Restaurant Inc
165 Arcade Pharmacy
166△Hotel Victoria
167 Arcade Bdg office entrance
△(201)Arcade Bdg office
△(201)Goldstein Nathan E Inc real est
△(202)Leonard A F & Son furriers
△(204)Arcade Studio photos
△(205)Newmark N MD
△(206)Hutner M L dentist
△(207)Greater Spfd Council of Churches The
(209)Mass Hospital Service Inc
(209)Mass Medical Service
167½ Vacant store
168 Magnett A shoe repr
168½ Vacant
169△Blodgett's Music Store
169½△Arcade Soda Shop
170△Feeney's Floor Covering Center
170½ DWIGHT ST begins
171△Arcade Theatre
173△Bownes Frank Co paint mfrs
△Modern Paint Service Store
175 One Seventy Five State Bdg
△(204)Bernstein J I MD
△(206)Schimmel M R MD
△(207)Stein C MD
△(212)Ginsburg D MD
(214)Vacant
△(302)Mackler H M dentist
△(305)Lockwood R F dentist
△(307)Horne J F broker
△(308)Raleigh W M MD
(310)Vacant
△(314)Romaniello A D chiropodist
△(405)Montori C Q MD
△(406)Arkinas G lwyr
△(406)Tillman G J lwyr
(407)Veterans Employment Service
△(409)Wagner A beauty shop
△(410)Scola J V MD
△(414)Sulphur Vapor Baths & Massage
△(506)Cordero G J MD
△(509)Leighton H C & Co accts
△(511)General Mills Inc feed
(512)Vacant
(513)Vacant
(514)Vacant
178-184 Touraine Bdg
178△Safton's linens
179-181 Vining & Borrner Bdg
179½△Hallbauer Henry O
Sullivan Agnes G
△Bishop Joseph F
Seymour George A
Misterly G tchr music
180△Yarn Center
181△Vining & Borrner Inc interior decorators
182 Touraine Hall
△(2d fl) Gaugh School of Business The
△(32)Design Engineers
△(34)Leader Philip L Insurance Agency Inc
△(38)Pioneer Tool Supply mfrs agts
(41)Cheffetz A artist
(41)Springfield Industrial Ins Agents Local No 46
(43)Spfd Safety Council Inc
(44)Nagle J F lwyr
(45)Menzel & Menzel accts
(46)Meaney W F office supplies
182½ Sansonetti J barber
183 Bartlett Ida M Mrs
Maroni Emilio
Hendrix Sadie Mrs
Twinning Myron W
183½△Secchi's Music Shop
184 Goodless Furs
185 Bach Henry F
185½△Maples The conf
186-190 Dickinson's F W Blk
186△Arcade Dollar Cleaners
187 MAPLE ST begins
188△Drum Shop and Temple of Music
190△Raleigh Drug Co Inc
194 CHESTNUT ST begins
195 ZONE 3 begins
207△Church of the Unity office
△Church of the Unity Parish House
△Schulikov Alexander
209△Church of the Unity
213 HIGH SCHOOL CT begins
220△City Library
224△Johnson Grace P Mrs
226 Griffin Ambrose E
235△Classical High School
240 St Michael's R C Cathedral
247 TEMPLE PL begins
260△St Michael's Rectory
△MacPherson J T Rev
262 ELLIOT ST begins
265△Wesmas Candy Corp
△Western Mass Theatres Inc
273 National Toddle House Corp rest
281△Hayes D R MD
△Illingworth M H MD
△Lewis J MD
△Simpson H N MD
△Whiting L W MD
△Williams D W MD
284 Hampden County Tuberculosis and Public Health Assn
△Broadhurst E T
289△Brown F P MD
△Dunn Joseph J
△Hathaway L E Jr MD
291 SCHOOL ST begins
296 SPRING ST begins
305△Dickinson-Streeter Co funeral dirs
△Stanford Nelson W
310△Federal Land Bank of Springfield The
△Farm Credit Administration of Spfd
△Production Credit Corp of Spfd
△Springfield Bank for Cooperatives
311 B P O E Bdg
△B P O E Home
314 BYERS ST begins
— FEDERAL SQ
— ARMORY SQ
—△United States Armory Hill Shops
317 MYRTLE ST begins
319 Oxford The apts
△Teece E D Mrs furn rms
△Fisher H M Mrs
△Goda Julia G
△Marlikke G K Mrs
△Keefe G E Mrs
△Oxford Beauty Shoppe
△Clough Clinical Laboratory
△Clough George K
△Miller B L osteopath
Allen George M
△Bassett A H Mrs
△Griffin M nurse
325 Vacant
327 Harvard The apts
△Crabtree Tea Room
△Crabtree Kathleen W
△Madden John G
△Erickson H R
△McDonnell S M Mrs
△Murphy William L
△O'Donnell Joseph J
△Oliver F Ernest
Vacant
329 MYRTLE TER begins
339△Masonic Temple
365△Monarch Life Ins Co
371 Spaulding Mary
415△High School of Commerce
423△Moriarty Patrick J
Barber M Mrs
Chappell Andrew P
△Rochford Leroy J
423½ Bernardi R Mrs
425△Vermes Typewriter Center
427△Campion M E beauty shop
427½ STATE ST CT begins
429 Steven's Furniture
431 Sheehan M M barber
433 Reynolds Maurice
△Harden Alfred G
△Pelletier Lillian V Mrs
△Stevens John W
435△Wolfe's Indian Sales Inc motorcycles
437△Decaleau's Mrs Restaurant
439△Levine D meat
443△Kavanagh William Furniture Co
△State Radio Co repair dept
445½ WOODWORTH AV begins
447 Stevens Sign Co
449 Berthiaume A S
△L & R Ambulance Service
△Kakley Nellie F Mrs
451△Armory Auto Supply
453 Herchovitz Abraham ●
Allen Harry
455△Herchovitz A newsdlr ●
457△Crown Upholstering Factory
463△Cosby & Yelinek Inc bdw
467△Belmont Lunch
469 Mazes Mary B Mrs
△Jackson Joseph P
Sullivan Blk
Lanctot Paul L
△Slattery B L Mrs
471△Dole D C jeweler
473-477 Gunn's Blk
473△Armand's Restaurant
475△(1)Joubert W H
(2)Cook Herbert C
(3)McGee John J
(4)Hausmer Charles R
△(5)Festra Louise Mrs
477△Edward's Pharmacy
477½ WALNUT ST begins
478 FEDERAL ST begins
478 ZONE 5 begins
479 ZONE 9 begins
479△Hotis E rest
483△Levitt's Radio & Appliance Co
485△Rockingham Cafe and Restaurant
487△Donabed E M tailor
489△Armory Candy Co
495△Nadle's Esso Service Station
503△Bowling Greene
△Great A & P Tea Co The grocers
515△Earnshaw Henry
△Jevons A F furn rms
517△Bergeron A M furn rms
519 Coleman John B
Vacant
521△Benton Park Package Store Inc
521r△Graves Electric Motor Co Inc
533 Springfield Lincoln-Mercury used car lot
539 Elmhurst The apts
△Simmons Earl E
△Beebe Mary A Mrs
△Bull E R Mrs
△Greenwood Mary A
△Kilroy F Mrs
△Mason Josephine D
△Ward Fred L
△Brigham E E Mrs
△Otis Dean F
△Bailey Harriet L Mrs
△Parent W A Mrs
539△Lamotte Ernest A
△Drinkwater Caroline Mrs
541△Britton John F
△Masiero Domenico
543-549 Argosy The apts
543△(1)Pease Frances C
△(2)Little Gertrude F
△(3)Stebbins Blanche
△(4)Adams E L Mrs
545 Argosy The apts
△(1)McEwan John
△(2)Kane Robert A
△(3)Pettengill Fanny M
△(4)Deckard William L
△(5)Ascher Raymond
△(6)Bozarth Ruth Mrs
△(7)Lane Josephine A
△(8)Shepherd E M Mrs
547 Argosy The apts
△(1)McNamara Eileen A
(1)McNamara L G nurse
△(2)Lavin James F
△(3)Gengenbach Fred C
△(4)Steele William A
△(5)Pilon Louis H
△(6)Maver E R Mrs CS practitioner
(7)Gray John
△(8)Holton Charlotte
549△Collester G L & Son real est
Springfield Poultry Club
549 Argosy The apts
(1)Bruski Abraham
△(2)Freitag Richard F
△(3)Callender E B
△(4)Lee William A
555△Monroe Calculating Machine Co Inc
556 ST JAMES AV begins
560 Green A M news dlr
Atlantic Refining Co The
563△Springfield Lincoln Mercury Sales Co
564△Martens Henry & Son florists
565 OAK ST begins
568△Burnham T E ◎
Burnham C A Mrs furn rms
570△Neill E E MD ◎
573 St James The apts
△Lamont Albert F
△Lamont G H Mrs beauty shop

State—continued
△Levine Louis
△Cartwright R M artist
Curtis Mary H Mrs
△Kraveratis Christos
△Mee Thomas F
△Gildersleeve O W
△Isabelle Donald L
576△St Pierre G funeral dir ◎
△St Pierre G B ◎
579△Sipitkowski S J
△Dehler A C artist
Vacant
580△Biggins Howard J
Biggins E A Mrs furn rms
583 McDonough Michael
584△Morris M A nurse ◎
584½△Morris Fur Storage Co Inc
589△Sharrow L P furn rms ●
592△Socony-Vacuum Oil Co
599 First Church of Christ Scientist
600△Barrett M C Inc autos
603 ORLEANS ST begins
605△Frederick Ed Sales Corp refrigerators
△Hobart-Dayton Sales & Service scales
609△World Cleaners & Dyers Inc
610△Friendly Ice Cream Corp
619△Graham Funeral Service
Beaudoin C A
624△Bigelow Idelle J Mrs ●
626 PLEASANT ST begins
627△Red Lion Shop Inc The furniture
632△Texas Co The gasoline
635△H & H Service Station
637 STEBBINS ST begins
644r△Dicks A W Auto Paint & Body Co
648 Sanford F L Co autos
649 First Baptist Church
653-659 Highland Court apts
653△(5)Larder Edward
△(6)Wassum E F
△(7)Donnellan J B
△(8)Finnegan Edward J
△(9)Parker George W
△(10)Hunt Allen M
△(11)Richards R B Mrs tchr music
△(12)Oakley H W
655 Highland Court apts
△(1)DeRosier Noemi Mrs
△(2)Parker Jane R
△(3)Howard James A
△(4)Hurley I G Mrs
656△Hannigan Funeral Home Inc
659 Highland Court apts
△(1)Pomeroy Marie Mrs
△(2)Welch P C Mrs
△(3)Holston Evelyn T
△(4)Ranney Arthur E
(5)Harrington M L Mrs
△(6)King Florence M
△(7)Gleason C R
△(9)Brassard Henry
△(10)Bowron William R
△(11)Bosworth Helen M
(12)Jocelyn Ralph W
(13)Chrzanowski Bronislaw
△(14)Willard Clayton H
△(15)Robbins Edwin T
△(16)Roberge Jerome G
663 Haddon Hall apts
△Canter B MD
△(2)Mancuso P J
△(3)Loynes Vernon H
△(4)Coons Hazel M Mrs
△(5)Allan Marion C
△(6)Winn Irving A
△(7)Heckler John J
(8)Jackson E L
663½ TERRENCE ST begins
665 Gulf Oil Corp
666△Sun Oil Co
683△(1)Fisa F K Mrs nurse
△(2)Bassett Corrine M Mrs
△(3)Moran Gerald O
△(4)Perry Jennie S
△(5)Kinney Carl R
△(6)Bassette F H Mrs
△(7)Metcalf G A
△(8)Moynahan John B
684△Byron's Funeral Home Inc
685△(1)Collins Edith L
△(2)Johnson M E
△(3)Ross Mary K
△(4)Platt L A nurse
(5)Roberts Ilda P Mrs
△(6)Hardie M P Mrs
△(7)Davy M M
△(8)Bridgman Harold K
△(9)Curran Catherine Mrs
(10)Wieber Della
687△Rose-Bowl Inc bowling alleys
△Vic's Luncheonette
691△Hancock The apts
△Richey R M dentist
△(2)Beardsley Ada M Mrs
△(3)Sullivan H P
△(4)Kodes Joseph W
△(5)Gaffney Ada Mrs
△(5)Arel M E Mrs nurse
△(6)Mallis George A
(7)Chamberlin P L Mrs
692 THOMPSON ST begins
693△Hancock Pharmacy
695 HANCOCK ST begins
699△Fijol S J gasoline
709△Reopell A V Inc autos
718△Anderson-Little Co Inc clothing mfrs
721△Packard Springfield Inc autos
726 WESTMINSTER ST begins
727 Vacant store
730△Sampson T P Company funeral dirs
Kane Clinton V
731△Wesley Meth Parish House
734△Gleason Funeral Home
△Gleason Thomas B ●
741 Wesley Meth Church
742△Chavin Harry G
△Lopes Thomas
△Barrup Kenneth E
Millen W H Mrs
△Weld Edward J
744△(1)Dunscombe W F
△(2)Somers Frank
△(3)Newman Esther S Mrs
(4)Kralling Arthur R
△(5)Rubin Samuel
△(6)Weld Oscar D
△(7)Winton Alfred A
△(8)Gallagher William T
748△(1)Parker Louis K
△(2)Rubin Albert
△(3)Sullivan R F
△(4)Mann Ida Mrs
(5)Higgins Charlotte F Mrs
△(6)Herd Edwin
△(7)Conway Donald P
△(8)Grove S A Mrs
752 BUCKINGHAM ST begins
754△Stop & Shop grocers
760△Martin's Junior Dept Store
761△Keefe C J MD
Baldwin J V MD
767△Lessard Felix J
△Lessard O M Mrs furn rms
770-780 VanDerHeyden Bldg
770△Burroughs Adding Machine Co
774 VanDerHeyden The apts
(201)Phillips S E Mrs
△(202)Anderson H M Mrs
△(203)Perkins A V
(204)Shaw M L Mrs
(205)Felton Abbie Mrs
(206)Dunn Jane C
(207)Larkin Mary A
(208)Syner William A Jr
(209)Richards E M Mrs
(210)Everton A R
(211)Scott Mary L
(212)Ritchie A F Mrs
(213)Wallace Lawrence J
△(214)Wright Bessie M
△(301)McCarthy Mary L
(302)Hettinger I F Mrs
△(303)Bolton Grace M Mrs
△(304)Allen John J
△(305)Herring M I nurse
(306)Campbell Sarah Mrs
(307)Allard Eli J
△(308)Kitching T M
(309)Greut Charles
(310)Higney John A
(311)Whitman J S
(312)Webster Edward J
(313)Hafner Walter J
(314)Young Nels E
△(401)Davis E Pearl
△(402)Tourtellott G B
△(403)Thompson H A Mrs
(404)Seymour D E
△(405)Stacy Mabel R
△(406)Anderson Fannie N
(407)Gleiner Elsa H Mrs
(408)Stoddard M R Mrs
(409)LaVoie George E
△(410)Andeen Marie E
(411)Stratton B Mrs
(412)Williams Emma Mrs
△(413)Decker Wallace B
△(414)Devine E N Mrs
(501)Ramey N Mrs
(502)Lyman Fred W
(503)Levy Sadie M Mrs
(504)Elliott Nellie Mrs
△(505)Addison Elizabeth B
(506)Leonard W D
△(507)Tingley Ada B
(508)Burlan Kathryn Mrs
(509)Gladski Mary Ann
△(510)Ward E A Mrs
△(511)Hosford H H
△(512)Clemins Ruth L
(513)Hoyt Mary B Mrs
(514)Pelletier Claude
776△Finnerty & Roberts Inc bev
776½△Winchester Paint & Wall Paper Co of Spfd Inc
777△Martone Service Station
778½Martone A H shoe repr
780 Shea Inc of Spfd cleaners
780½ SHERMAN ST begins
781 HAWLEY ST begins
782-802 Winchester Chambers apts
782△Kokkinos & Co Inc conf
784△Clark's 5c-$1.00 Stores
785△Launderette
786 Winchester Chambers apts
△Plastic Shop
△(1)Burati R L lwyr
△(1)Burati A J lwyr
(3)Martin Carrie M
(4)LaFleur Annie
△(6)Megas T J dentist
(10)Little Leon G
(12)Robertson I M Mrs
(15)Goodspeed K E Mrs
(16)Taylor A G Mrs
(17)Hubbard Louella Mrs
(18)Cote Catherine
(19)Newman James W
(20)Schumann K H
(21)Belcher J L Mrs
(22)DeCamp G M Mrs
(23)Whitcomb C Harold
(24)Smith Ebb J
(25)Bradway S G Mrs
(26)Green Catherine Mrs
(27)Hendrickson J A
(28)Thor Christine Mrs
(29)Martin Edward J
(30)Cirillo Laurence
(32)Cheeney Beulah M
(33)Pike Herbert G
(34)Stivens Charlotte
(35)Nelson Hilma L
△(36)Conway E M Mrs
(37)Bergeron Zoey
(38)Sullivan James F
(40)Shirtcliffe O Mrs
(41)Wargo Rose Mrs
(42)McCarthy Alice
(44)O'Neil Margaret
(46)Evans M T Mrs
(48)Blodgett E Mrs
(50)Poulin Grace H Mrs
△(52)Rush Mary L Mrs
(53)Mercure Robert
(54)Pierson D A Mrs
(55)Barrett Susan
(56)Curley Jennie
(57)Norcross H W
(58)Gokey Andrew
(59)Hughes Leo
(60)Shaw Lily A
(62)Mills Carrie E Mrs
(64)Wise Annie E
(66)Dobson Louise
(68)Grady William
(70)Mix B Mrs
(72)Forsythe E Mrs
(73)Stoeckard Helen A Mrs
(74)Hutchins N H
(75)Radcliffe William
(76)Fletcher William H
(77)Armsworthy Kenneth
(78)Comstock M Mrs
(79)Bradley Carleton
(80)Witkowski Alek
(81)Terrill M D Mrs
(82)Condon Clara L
(83)Usher Clinton E
(84)Murphy Delia
(85)Stevens Robert O
(86)Harding Parker
(87)Vacant
(89)Wilbur Caroline
(90)Jasmin L A Mrs
(91)Martin E Mrs
(92)McGrath Caroline
(94)Hoyt Alice
(95)Russell Laura Mrs
(96)Herrick Margaret
(97)Hemenway F M
(98)Conner Robert W
(99)Gaffney John
(100)Barnes Roy H
(101)Wright Fred
(102)White Lillian E
(104)Schroeder George
△(106)Hearne Herbert C
(108)Richards J Mrs
(110)Baker Jeanette Mrs
(111)Stackpole Henry
(112)Smith Margaret Mrs
(113)Bancroft Mary
(114)Cognac Nicholas
(115)Vacant
(116)Kirkland William H
(117)Young Lillie M
(118)Bassett Victoria
(120)Clune Evelyn
(122)Brunt Stewart
(124)MacFarlane L Mrs
(126)McDevitt Fred
(128)Relation Harold
(130)Pressey Mary
(131)Auger Homer
(132)Sargent Marian
(133)Martin Gertrude
(134)Bailey Mabel L
(135)Martin William G
(136)Sibley Ivah
(137)Ledger Jennie Mrs
(138)Smart John
(139)Peters Grace M
(140)Bedard Amedee
(141)Roberts M I Mrs
(142)Amery A A Mrs
(143)Hall Jess A
(144)Sullivan D J
(145)Hayes Daniel
(146)Miller William
(147)Goffing Phyllis Mrs
(148)Hagstrom N O
(149)Hognoski Louis
(150)Schultz Adolph J
(153)Stafford Phoebe
(153)McGowan C M
(154)Barrett John
(155)Porter Lizzie
(156)Biccum Fred L
(157)Reese Johanna
(158)Elmer Emma
(159)Halarambus Nicholas
(160)Ryan Lucy
(161)Darling Rose
(162)Bogert Philmore
(164)Larson Gunnar
(166)Aiken Daniel
(167)Donohue Maurice
(168)Quimby Loetta
(169)Thompson Douglas
(170)Lynch James
(171)Doty William
(172)Peterson Karl
(173)Peterson Charles
(174)Allard Anthony
788△Carlisle Hardware Co
789△Dillon The apts
△(1)Cooper L A Mrs
△(2)Davis Gertrude L Mrs
△(3)Frykberg Erik G
(4)Ferrier Harold A
△(5)Poole Florence R W Mrs
△(6)Hersey Gertrude M Mrs
(7)Smith Henry E
(8)Goodrich Eva Mrs
△(9)Mudge Grace I
(10)Winn A M Mrs
(11)Thompson Adilda
791◎State Radio Co
792 Ben's Men's Shop
793 Lannon M shoe repr
794△Springfield National Bank
797 Hope Cong Church
798△DeVylder & Co jewelers
800△New England Cafeteria
801 WINCHESTER ST begins
802△Baby Bazaar Inc clothing
804 CATHARINE ST begins
806△Wheeler Drugs
Springfield Gas Light Co
New England Telephone & Telegraph Co
808△Shalen and Koonser Inc floor coverings
810△Barsom Barber Shop
811△Hall's Hardware Co
812△Carroll's Sport Shop
813 Mom's Luncheonette
814△Soutra M S optometrist
814½ Hockenberry G S jeweler
815△Elkas Bros household appliances
817△Square Store shoes
818△Windsor Court Restaurant Inc
819△Charkoudian Drug Corp
820△Westminster House apts
△(1)Demers A J chiropodist
△(1A)Morgan W A dentist
△(2)Perkins Alice K
(3)Vacant
△(4)David Homer J
△(5)Tauber J MD
△(6)Lapierre Emery E
△(7)Wright W L dentist
(8)Gingras William F
△(9)Theriault A J Mrs
△(10)Bertrand Eugene
△(11)Fitch H W dentist
△(11½)Lafleur Fred
(12)Chartier Bertha M Mrs
(14)Berghan H M Mrs
(15)Clark Raymond F
(15A)Cahalan Rita A
(16)Shea Cornelius
(16A)Falvey Marie A
(17)Owens A L Mrs
△(17A)Bush Martha L Mrs
(18)Tyre James C
△(19)King Victor E
(20)Syner Frederick K
△(21)Staunton Arthur C
△(22)Hubert L E Mrs
(23)Alvord E L Mrs
(24)Talbot Evelyn V Mrs
△(25)Auld Elsa A Mrs
(26)Hutton A W Mrs
(27)Murphy Charles J
(28)Heine Edward J
△(29)Syner James E
(30)Nichols Helen G
(31)Wellman S B
(31A)Currier Elsie L
(32)Daingnault Otis
(32A)Miles Catherine
821 Curly's Barber Shop
822△Barsom Beauty Salon
824△Arslan M M conf
826△Becker Novelty & Music Co Inc
827△Growers Outlet Inc grocers
827½ WILBRAHAM RD begins
— Winchester Square
828△Stevens Inc of Spfd Mass rugs
830 Boyer H T tailor
832△deMontigny Sales Co bicycles
834△Highland Co-operative Bank
836 MASON ST begins
837△Baker J Factory Shoe Outlet
△Camfour Inc sporting goods
△Fabra-Case plastic products
△Jo Belle milliners
△Army Organized Reserve Corps
△Cardinal Clothing Co
△United Realty Co
837△Conway Bedding Co Inc
△Eastern Envelope Manufactory Inc
△Tri-State Welding Co Inc
△Elvin Studio-Crafts The school
841△King's Dept Store
844 ST JOSEPH AV begins
846△First National Stores Inc grocers
846△First National Stores Inc
855△New England Service Center Inc elec equipment
Boyd & Parker Inc portable bldgs
857 NYNH&H RR (Highland Div) crosses
858△Tait-Maynard Coal
866 Barttro Service Station
868 HAYDEN AV begins
870△New England Laundries Inc
886△Schultz Frank & Son cabinetmkrs
888 Athol The apts
(1)Parsons Leonard
△(2)Bassett J L Mrs
△(3)Buist Theodore
△(4)Anderson George B
△(5)Syner Richard J
△(6)Mistos Arthur G
△(7)Tainter Raymond A
△(8)Gilman Newell J
(9)Bassett Albert H
890 Vacant
891△U S Army Recruiting & Induction Station
△U S Air Force Recruiting & Induction Center
△Clifford W L Inc cosmetics
894△Mecca Coffee Shop
900 ANDREW ST begins
901 RUTLAND ST begins
903△Cook Addie L Mrs ◎
904△Shevock's Service Station
906△Radio & Television Supply
907△Hurley Daniel D ◎
△Hurley J Mrs furn rms
908△Highland Building Co
909 Vacant store
909½ Lovett The apts
△(1)Maxwell Harriet G Mrs
△(2)Manolakis George ◎
△(3)Kavaney W G
△(4)Boyd W M
△(5)Wooster Edwin C
△(6)Dion Walter E
911△Wessell Millwork & Lumber Co
912△P O Highland Station No 9
913 Esquire Cleaners
915 Highland Barber Shop
917 Abbie The apts
△(1)Degon Carl L
△(2)Stewart Evan G
(3)Romanos Pericles
(4)Slavin E C
△(5)Johnson L R K
(6)Stavros Stephen D
918 HUNTER PL begins
919 Varsity Spa rest
925 CONCORD TER begins
930 American Legion Post 450
932△Hoar Martin J ◎
933△Russell E F Jr ◎

State—continued
△Russell Funeral Home
934△Hoar M J dentist
△McCarthy C F chiropodist
936 MONTROSE ST begins
939△Jordan Daniel W ◎
△Weather T U Mrs
942△Palant W H window shades
△Sullivan E F
943△Gelsinis John A ◎
948△Smith Alexander
△Brault Napoleon E
Vacant
949 Gelinas Pauline
△Zurowski M J ◎
952△Myers Arthur T
Vacant
△Moriceau Napoleon F
953△Stewart Doris M
△Williams Wilfred E ◎
958△Overlock Philip H
△Valley Cinema photo supplies
959 AMARON ST begins
963△Am Int College Mass DAR Girls' Dormitory
964 MAPLEDELL ST begins
968△Jewell Clinton B
969△Am Int College Owen Street Hall
△Blanchard M A
972△Oak Grove Pharmacy
974½ Lisitsky H clothing
△Hussey T H
976△(1)Chapman M R Mrs
(2)Dryden Charles J
△(3)Craven Keith T
△(4)Seavey Frank W
△(5)Denny P P Mrs
△(6)Anderson Ruby H
△(7)Bridgman James G
△(8)Bergman Reuben
(9)Kessler John P
978△Fashion Shop
978½ VanValkenburg F J barber
980△(10)Smith C L Mrs
△(11)Whyte Nettie
△(12)Huntley L V Mrs
(12B)Rousselle E E
(14)Abrahamson A L
△(15)McElligott A B Mrs
982△Knapton J L beauty shop
984△Thayer's Market grocers
986△(16)Rogers Robert N
△(17)Tremblay E M Mrs
△(18)Andrews Warren F
△(19)Butler Richard D
△(20)Kelly Thomas J
△(21)Chapman A G
988 Vacant
992 OAK GROVE AV begins
1000△Hall Robert Clothes Inc
1006 Pioneer Valley Fruit Land
1014△College Filling Station
1015 COLLEGE ST crosses
1024△Burns Robert M
Vacant
1025△College Atlantic Service Station
1026△Clarke Charles G
Kopeski John A
1027△Conger Lion A
Torino Biaggio R
1029½△Mahoney E J rest
1030△York William A
1031 Russo L D shoe repr
1031½△Farm-to-U Poultry Shop
Jerome's Inc poultry
1032 Harris William S
Vacant
1033△Black and White Beauty Parlor
1033½ Clark A G barber
1034 Donovan Timothy D
△Ureton Henry E
1035△Suburban Plumbing and Heating Co
1036△Toti John J
1037△Perry's Fish Market
1040△Brown Marvin V
△Kasellas Tefick ◎
1042△Szczesnowicz Harry
1043 HOMER ST begins
1047△Woodward Rolland E ◎
△Woodward G S Mrs ◎
1048 MAYNARD ST begins
1052△Roccisano Lawrence
1054△Roccisano Frederick ◎
△LaFountaine R L
1056 Brouder W W
1057△Yron James A
Joubert M S Mrs
△Koffee Kup Donuts Inc bakers
Vacant
1058△Reeves Benjamin D
△Hogan Patrick P
1060 STATE ST TER begins
1064△Pete & Don's Fruit Market
1067△Hammond T E gasoline
1071△Fountain Gordon S
1074 WILLARD AV begins
1077 REED ST begins
1080△Kalamazoo Sales & Service Inc elec appliances
△Rogers Home Appliances
1083 State Shoe Repairing
1084△Muscolino P F tailor
1085△Savioli J J grocer
1086 Naumkeag The apts
△Chapman James
△Lowell Sherman L
△Rapisarda Joseph A
Biscaldi Louis J
△Downer Herman W
△Boyle Edward C
△Clark Seth R
1087 Vacant store
1089 Vacant store
1090△Murphy Anna Mrs
△Freitag's Service Station
1095△N & P State Auto Body
1098△Thompson W E ◎
△Thompson W I
1102 Pomeroy Edward S
△Morrison A B Mrs
△Taylor V A Mrs
1104△Keroghlanian E Mrs ◎
1106 Goureghian Z barber
1107△Seigal J J gasoline
1110 CORTLAND ST begins
1113 DRESDEN ST begins
1114△Hampden Coal & Oil Co Inc
1119△Gregg L M Mrs ◎
△Woodbury George F
△Sweeny John J
1120△Mosial Joseph F
1121△Faulkner's Package Store Inc
1122△Kashmanian Margoos
1123△White Rug Co
1127 Hutchinson H L dry goods
1128 Champlain L C
△Rondeau Isabelle L Mrs
1129½ State Hardware
1130△Jack Frost House conf
△Trickas Helen
Abladas Peter L ◎
1131 Vakel E H barber
1135△Welcome In Cafe
1136△Rug Mart
1139 COLONIAL AV begins
1142△Interstate Tire Stores Inc
1143△D'Aversa J tailor ◎
1144 AUSTIN ST begins
1145△McAdam Chester F
Haley Robert
1146△Charm Cafe rest
1156△How-Dee Ice Cream Co Inc
1159△City Dye Works
1162△Richard's Auto Sales Inc
1163 DEARBORN ST begins
1168 Vacant store
1169 McCarthy J E gasoline
1174△Lee's Used Car Exchange
1179△Gordon's Service Station gasoline
1186 Vacant
1187 BERLIN ST begins
1193△Martone V A gasoline
1200△Homemaker Appliance Center
(611)Franconia Paper Mills Inc
1204△Moffett J G used cars
1218△Springfield Clothing Market Inc
1219△State St Diner Inc
1227 ROOSEVELT AV (underneath) crosses
1230½ GAUCHER ST begins
1233△Arnold's Shell Service gasoline
1235 BENTON ST begins
1250△New England Insurance Co
△Springfield Fire & Marine Ins Co
1284 ALTON ST begins
1295△Mass Mutual Life Ins Co
1300△Trade School
1340 BLUNT PARK RD begins
1397 BOSTON AV begins
1399 CLARENCE ST begins
1400△Spfd Municipal Hospital
△City Hospital
△McCann William J
Hachey C far
1401△Madenski Frederick
△Bachelder William W
△Bachelder A T Mrs interior decorator
1407△Guyett George A
1409△Cameron E H
1414△City Isolation Hospital
△Health Dept Hospitals
△City Bacteriologist
△Health Department Dispensary
1442△Vantine Donald W ◎
1448△Spaulding Lovell S ◎
1452 IONIA ST begins
1458△Gibbons Miles D ◎
1460△Kenison A E Jr
1464△Colonial Caterer
△Patten Harold D ◎
1465 HILLMONT ST begins
1469△Allen Chester C ◎
1470 Sibley Louis W ◎
1480 EDGEMONT ST begins
1482△Springfield Tobacco & Candy Co
1483△Letendre Arnold L ◎
Smyth Ford B
1484△Fraga John
△Morrisino J J
1487 KENILWORTH ST begins
1486△Mamas Furniture Co Inc
1490△Mamas Gus H
1491△LaFountain F N gasoline
1496△Mutual Diner Inc rest
1497 Ideal Upholstering Co
1512△Goulet Earl F
△Larrivee George J
△Conway F T
Hailey Albert 3d
1514△Center State Milk Co Inc
1515△Davis Garage & Auto Body
1520 BALIS ST begins
1521 IVANHOE ST begins
1522△Pieroway Electric Co contrs
1525△Great Atlantic & Pacific Tea Co The grocers
1526△Leader Television Sales & Service
1528△Dudzinski N C Mrs
O'Connor William A
1530△Gotsell Alphonse ◎
1534△Al's Cafe
1540 MARGERIE ST begins
1560 LOIS ST begins
1566△Pine Point Motor Sales Inc
1567 Pine Point Motor Sales
1576 Roberts F L & Co Inc gasoline
△Better Used Car Exchange Inc
1576△Opitz Bros gasoline
1582 TILTON ST begins
1587△Venezian Monumental Works
1592△J & J Atlantic Service
1601△St Michael's Cemetery
1614△Cuzzone F autos
1620△Cuzzone T Mrs ◎
△Highland Monumental Works
— Western Mass Electric Co power station
1699 BOSTON RD begins

STATE ST CT fr 427½ State S Zone 5

STATE ST TER fr 160 State NW to 65 Shattuck (Right odd) Zone 9
59△Wilson William J ◎
63△Burns John M Jr ◎
65△Russo John J ◎

STEARNS SQ fr 310 Bridge N to 249 Worthington and fr 334 Bridge N to 274 Worthington (Right odd) Zone 3
8△Union Wall Paper & Paint Co
11-13 Shakour Bdg The
11△Shakour R G Inc beauty shop equipment
13△Salvation Army Citadel Corps The
△Mays Robert J
18 Low Supply Co shipping dept
20 N CHURCH AL (2d part) ends
21 N CHURCH AL (3d part) begins
25△N E Tel & Tel Co

STEBBINS fr 637 State S to 78 Quincy (Right even) Zone 9
8△Blanchard E F Mrs
△Wetherby John M
△Wetherby F M Mrs dressmkr
10△Keeper Melvina Mrs
12△Bliss John L
△Fay Daniel J
14△Wisher Stanley F
△Perry George A Jr
19△Brown I B Mrs
△DeSellier Homer H ◎
20 Matthews R D
△Matthews R G Mrs ◎
25△Seaver Charles K
29 Gossman C V
△Gosselin Vincent R
31△Knowles Robert J ◎
36△McIntosh B Mrs
△Deyo Eli
△Lemire Wilfred F
37△Hayden Joan L Mrs
40△Averell Rachel Mrs
△Circosta Carmel J
△Chouinard H C
42△Connors Eva A Mrs ◎
43△Clark E B Mrs
△Kelley Charles C
47△Babcock C E Mrs
Hadden Howard F
48△Hannan Mary R ◎
△Scott G Dorothy Mrs
53△Harrison R A painter ◎
△Jackson Winston
56△Mead Rollin E ◎
58△Martell F A
59△Clinton Helen L ◎
60 Westcott Arthur W
62△Brereton Archibald G
△Inman Ethel M Mrs
63 Fountaine Paul L
Langlois Charles M
71 UNION ST crosses
78△McKenna J J ◎
80△McCarthy R W
82 Conlin William F
84 Carroll Theodore W
Scuderi Salvatore J

STERLING fr 833 Armory E bey 136 Hamburg (Right odd) Zone 7
14△Schoeffel George R
15△Goodreau Leo A ◎
16△Rubinwitch Joseph S ◎
17△Tabb James P ◎
19 Leger William C
△Milbier Donald J
20△Douglass D L ◎
23△Swenson E J Mrs ◎
29 Dunbrack E H
30 Hackett Archie G
31△Hartwell Ralph S ◎
32△Mason Archie J ◎
34△Rickson Roy C ◎
38 Lemanis Nicholas S
39△Metzidakis Steve ◎
40△Frost Myron S
41△Dyer Louis M
43△Hennessey J P
44△Fournier Joseph W
45△Anderson J H
46 Rooney James P
47△Cousineau E F
49△Conley William C
50△Miller Charles E ◎
51 McKenna Jeremiah F ◎
52△Devlin Christopher J
54△Tremble F R
54△Murphy John F
56△Tiberio Peter R ◎
57△Francesconi T A ◎
58△Mitchell Harold S
59△Strouhine Carl J
60△Dowd Thomas E ◎
63△DuPont Norman A
64△Dunne M A Mrs ◎
65△Lapton Stephen T
67△Carpenter John H
68△Ghareeb D M Mrs ◎
69 Charles John C
70△Bouty Gene F
72△Lawrence David S ◎
73△Racette Arthur J ◎
75 Racette Gaston J ◎
76△Bachar Constantine ◎
77△Guzek T A ◎
78△Regan Peter B
79△Guzek Pauline Mrs
80 Smertelny Alexander ◎
83△Parent Joseph
85△Switzer Romeo R
89 HAMBURG ST crosses
95△Thrall Paul A ◎
104△Bridges Thomas F ◎
106△Sullivan Daniel T
109△Neill Thomas H ◎
121△Rockwell Roy H
136△Thompson Arthur L ◎

STERNS TER fr 200 Central N (Left even) Zone 5
30△Pierce Mary E ◎
34△Beadle Blanche E ◎
38△Radding William S ◎
42△Rude C D Mrs ◎

STETSON fr 115 Nursery N Zone 4

STEUBEN (Indian Orchard) fr 1101 Berkshire av SE to Lake dr
3△Comeau Ulysses A ◎
4△Carithers F E ◎

STEVENS fr 613 Page blvd S to 66 Eureka Zone 4
24 Circosta V barber
△Mariette's Beauty Salon
△Simonet Charles L ◎
32△Westinghouse Industrial Union Local No 202 IUE-CIO
40△Caplinski Edward B
△Planeon William
△Walas Max F
△Hattay John T ◎
108 EUREKA ST ends

STEVENSON AV fr 131 Lamont E to 176 Gresham av Zone 9

STEWART GLEN DR (Indian Orchard) fr 2100 Page blvd NW to 89½ Layzon Brothers rd

---

STOCKBRIDGE fr 1159 Main E to 16 Maple (Right odd) Zone 3
7△Guenther & Handel Inc grocers
13△Schermerhorn Fish Co
21 Vacant
23△Badone A M Mrs cafe
35 WILLOW ST crosses
77△Professional Bdg Garage

STOCKER fr 1812 Boston rd NW to 253 Verge (Right odd) Zone 8
21 Ricardi Joseph E ◎
22△Bracci Peter ◎
27△Yakum George ◎
35△Roberts Carl L ◎
36△Bracci Albert ◎
43△Sweeney Noel ◎
51△Roberts Samuel H ◎
52 LACONIA ST ends
53 Vacant
57 Byrne Neal E ◎
67 Allard George W ◎

STOCKMAN fr 811 Liberty SE and NE to 406 Newbury (Right odd) Zone 4
11△Bogus Edward J ◎
17 BANBURY ST begins
23△Belden Theodore W
25 Cygan William W ◎
27△Lynch F J ◎
28△Pasini Eugene A Jr
29△Sullivan W K
30△Sekula Peter W ◎
33△Godin Arthur J
△Berard Ludger L ◎
34 Donohue J J ◎
36△Donohue M M Mrs ◎
37 O'Connor Maurice ◎
38 Godfrey John F ◎
39 Ashe Matthew J
40△Hemmorth Edward D
43△Harnois G R contr ◎
44 Stiles Maurice J
45△Maloney Francis J
46△Brown Thomas P
47△O'Neill William P
48△Regnier W L
49△Paterakis Stanley ◎
50△Richardson H W
△Pappas Gustave J ◎
52△Peretti Fortunato G
53△Piscioneri A R ◎
54 Strogopell A M Mrs
56△Murphy Timothy ◎
58 O'Brien George D
66△Mansfield P J
69 FREEMAN TER crosses
83△Zajchowski T S ◎
86△Stephenson A R Mrs ◎
91△Hiter Joseph E ◎
93△Foley Thomas P ◎
95△Senecal Edward L ◎
101△Gray William F ◎
104△Gauthier Leon F ◎
105△Green John M
△Longlin Rudolph E ◎
106△Lange Henry ◎
113△Milbier Mary C Mrs ◎
115 Shaw Benjamin W ◎
116△Faulkner C B ◎
121△Cushion Edward M ◎
122△Stevens George J ◎
125△Hannigan E F ◎
126△Bonkowlez Maryan A ◎

STORMS CT fr 2231 Roosevelt av E Zone 4
70△Storms Drop Forging Company
0△Palange Frank ◎

STRATFORD TER fr 321 White E to 82 Kimberly (Right odd) Zone 8
3△Kimball Sanford D ◎
4△Lynch Francis M ◎
9△Stein Arthur ◎
△Arthur's Home Supplies
16△Wenk William J ◎

Stratford Ter—continued
17△Breck John H Jr ◎
20△Walsh Daniel M Jr ◎
28△Burke Charles P ◎
33△Atherton Harry H ◎
36△Pike Julius ◎
37△Sullivan John F ◎
41△Horrigan Irene M ◎
42△Perkins Alice C Mrs ◎
51△Eredis Michael D ◎
52△Dunlea G S Mrs ◎

STRATHMORE fr 841 Roosevelt av E to 100 Carnavon cir Zone 9
5△Sandberg Ralph H ◎
15△O'Brien Robert V ◎
20△Smith Donald R ◎
28△Shea Philip J ●
31△Brisson R O ◎
39△Brisson A J ◎

STRONG fr 1018 Carew NW bey Long ter (Right odd) Zone 4
11△Havens R F ◎
15△Long Frank B ●
18△Thompson Horace P ◎
△Whipple E Mrs nurse
19△Pappas T J ●
25△Cignoli Francis L ●
26△Tongue William E ●
36△Curry Howard Y ◎
39 Johnson Gordon R ●
40 Garwacki Stanley J ◎
43△Methe Ernest J ◎
45△Methe Philip C
46△Nichols Harry B ●
49△Gallerani Sebastiano ◎
50△Gaudette Charles B ◎
56△Noyes Ernest E ●
57△Maggi P mason ◎
60 LONG TER ends
65△Deshais Alfred E ●
△Deshais Ice Co
69△Valenti Francis M ◎
70△Dutko Jacob J ◎
75△Ethier Edgar J ◎
76△Battista John J ◎
79△Cavicchioli Thomas V ◎
80△Wuertz Raymond ◎
89△Artioli Ettore E ◎
93 Cavicchioli Argio ●

STUART fr 568 Boston rd N bey Miner then NE to 20 Harvey (Right even) Zone 9
19 Matton Henry R
22△Hastings Leroy E ●
25△Butters Margaret Mrs ◎
26△Field Fred D ●
32△Eklund Axel C ●
35△Gunther Elizabeth Mrs ◎
39 HORNE ST begins
45△Reilly John J ●
46△McCready Leo F ●
52△Mellen Frank L ●
66 MINER ST begins
93 Marasich Antonio ◎
94 Vacant
95 Vacant
96 Vacant
97 Vacant
98 Vacant
99 Vacant
100 Vacant
101 Vacant
102 Vacant
103 Vacant
104 Vacant
105 Vacant
106 Vacant
107 Vacant
108 Vacant
109 Vacant
110 Vacant
111 Vacant
112 Vacant
113 Vacant
114 Vacant
115 Vacant
116 Vacant
117 Vacant
138△Plouf Walter F ◎

STUYVESANT fr 765 St James av E to 42 St James cir (Right odd) Zone 4
11△Doyle Thomas F ●
12△O'Connor G P ●
14 Hassler Charles R
17△Burke William J ●
18△Lyons William J ●
24△Downie J A Mrs ◎

SUFFOLK fr 325 Wilbraham rd S to 190 Westford cir (Right even) Zone 9
19△Chapman Frederick W ●
26△Youngberg J Mrs ◎
27△Smith Clifford F ●

31△Corbett Robert D ◎
33△Gerdts Harold E
35△Better Edward F Jr
36△Wescott A M Mrs
37△Hamel Leo A Jr
38△Wing Leon M ●
41△Gay Webster H
△Clevenshire John J
△Choux F L J
△Russo Patrick F
42△Ljunggren Nils J ●
44△Anderson E M Mrs ◎
46 Monigle Robert E
47△Dolan William J ◎
△Joyal Joseph W
△McCarthy Charles F
Hymer Earl H
48△Monigle J J ◎
51△Laflin Laurence O
52△Olson Kenneth W
53△Sherman Archie B F
54 Blanchard E E Mrs
56 Avis William V Jr
57△Lynch J J Jr ◎
58 Gordon Leslie V
59△Palmer F W
60 Illig George M ◎
61△Kelso Carl H ●
62△Illig Edward G ◎
64△Foster William D
66△Pope Douglas H
67△Parker Charles L ●
68△Lemieux Lionel A
70△Albert Aldore A ◎
71 Robertson M dry goods
83 MARLBOROUGH ST crosses
88△Totten Norman G ◎
92△Davis E B Mrs ◎
95△Shaughnessy Martin
96△Culver Donald C
97△Knowlton Ray W
98△Culver Linwould T ●
101△Anderson Robert D
103△Pike David J
105△Gaylord M B
106△Anton Paul F ◎
107△LaRose W F photos
109△Petersen L Christian ●
112△Cooley Douglas R ◎
116△Sullivan T J ◎
117△Rochon Joseph Jr ◎
121△Ladue Raymond J ◎
122△Raverta B Louis ◎
125 Fields Vincent C
126△Anderson A Jr ◎
127△Martin Albert F ◎
129△Loudfoot Warren A ◎
130△Smus E S weather strip ◎
132△Smith Raymond L
135△Chick Frank T ●
136 VanValkenburg A M Mrs real est
△VanValkenburg Frank J ◎
137△Bridgeman Donald F
141△Bond Harold R ●
142△McKeon Edward J ◎
143△Woodcock Fred W
144△McKeon Edward W ◎

SULLIVAN fr 417 Armory E (Right odd) Zone 4
16△Nathan Charles R ●
17△Cargel Robert A ●
18△Buldrini Frank J
19 Vacant
20△Breviglieri Leo P
23△Coughlin James J ●
24 Fournier B L ◎
26△Redfern Ernest
27 Brodecki John C ◎
29△Wozniwoda Stella
32△Libucha Frank N ●
33 Walsh Harold J
34△Skiba Edward F
35△Regan Everett F ●

SUMMIT fr 872 Worthington N to 108 Federal (Right odd) Zone 5
14△Brosnahan M Olive
△Brown Mary V Mrs
△Graham Leslie A
△Reitz Claude H ◎
△Ross A G nurse
△Donovan William J
15△Purcell Helen M
△Watkins E B Mrs
△Bowler Joseph W
△Connor L A Mrs
△Guilbault Arthur A
△Knox Emma M Mrs
△Goodwin H J
Vacant
19△McNeil Walter E
Foster Joseph A
△Ralph Whitney A
△St Ledger Elizabeth A
20 Westover The apts
Dalton William A
△Griffin John F
△Mika Louis F
△Howarth Frank
Vacant
△Sorel Peter J
△Merrill H I Rev
△Baird William
26△Angers Albina E Mrs
△Kennison A M
△DuPont D M Mrs
Gendron Wilfred H
Africano John J
△Jarvis Mary Mrs
△Kaeppel A M Mrs
Montgomery W A
Camp William G
30△Hebert William E
△Church Francis E
△Dickerman Ruth E
△Reed Robert C
31△Lochhead John L
Groleau Wilfred R
Davis Priscilla
Huhn Mae E Mrs
△Maxon Fredrick A
△Slattery Leo G
△Coburn Harry S
△Paulsen William H
35 (1)Harrington J M
△(2)Gahan M O
△(3)Torre Charles J
△(4)Willard Howard L
△(5)Dowling Dennis J
△(6)Benoit F J
△(7)Donovan Eugene T
△(8)Trudell A E
36△Gravel Edmund A
△Lull Harriet Mrs
△Bentley B M Mrs
△Rioux George L
Wargon Paul C
△Polson Signe L
△Gravel E Roger
△Santaniello John J
△Slattery J F Jr
Vacant
40△Greenough C L Mrs
△Bachand Charles
△Chase Reginald E
△Connell Edward J
△Sampson John E
Vinton Howard S Jr
△Hill Clifford C
Vacant
45△Brown John A
Pirie Edwin A
△Stedman Robert D
△Barney Mary A Mrs
46-48 Marguerite The apts
46△(1)Shepard A A Jr
△(2)Shepardson M G Mrs
△(3)Taft J C Mrs
(4)Sullivan John J
△(5)Saltzman Stanley M
△(6)Parysek Alice
△(7)Williams E J Jr
(8)Vacant
(9)Quinn Leo B
48 Marguerite The apts
(1)Taylor David
△(2)Pelletier Harold E
△(3)Sullivan H G Mrs
△(4)Reopell Henry E
△(5)Sullivan Hannah A
(6)Johnson Robert L
△(7)Flood Eleanor F
△(8)Gould Edwin F

SUMNER fr 115 Dwight rd E to East Longmeadow line Zone 8

SUMNER AV fr 193 Long Hill E bey Benz (Right odd) Zone 8
3△Brueck Anna L Mrs ◎
Profeta Joseph
△Stark Karol
6-10 Manhattan Hall apts
6△(9)Swidlo Ivan A
△(10)Hawkins M B Mrs nurse
△(11)Clapp Edith W Mrs
△(12)Barrett J A
△(12)Barrett F K Mrs nurse
△(13)Healey Agatha B
△(14)Blackburn R E
△(15)Cunningham John A
△(16)Curto Vincent A
7△Gronman L F ◎
△Best Charles H
10△(17)Trombley Frank O
△(18)Walcutt Theodore
(19)Dionne D I
△(20)Wright D A Mrs
△(21)Rush Lillian M
△(22)Mason Karl L
△(23)Brigham E S Mrs
△(24)Kantlanis C P
(25)Hathaway E M
(26)Syner Mary A Mrs
△(27)Howlett Marion E
△(28)Hodskins L B Mrs
△(29)Hofbauer L M Mrs
△(30)Woodhead Frank B
△(31)Gammons Emma H
△(32)Bosworth R T
△(33)Ringstrom Christina Mrs
△(34)Proctor M R Mrs
△(35)Fitzgerald J F
△(36)Welch V Margaret
16-20 Montmartre The apts
16△Bailey Harry F
△Rabineau E M Mrs
△Baer Robert F
Mansfield John B
△Durocher Roland G
△Chidsey Frank T
△Hughes Ralph W
△Murphy John J
17△(1)Collins Preston W
△(2)Armstrong D R Mrs
△(3)Papafrangos K S ◎
△(4)Murdoch A G Mrs
△(5)Cook S Everett
△(6)Church Susan B Mrs
△(7)Karpovich P V
△(8)Shaw Daniel M
18 Montmartre The apts
△Halon F J bdg contr
DeMartin Irene M Mrs
Sanders Emil E
△Fowler Alvin G
Walker Carl W
△Murray Alexander
△Barber Roy G
△Korobkin F E Mrs
Vacant
20 Montmartre The apts
Sicard Edward
△Howe Harry G
Vacant
△Ludwig Joan M
△Osbourne Georgiana Mrs
Young Ruth Mrs
△Taub L Mrs
△Barber Effie B Mrs
24 Knickerbocker The apts
△Simmonds L J
△Bombardier Alroy A
Therriault J A
Charbonneau H G
△Warner Ruth D
△Valentine A W
△Cohen William H
Santucci Joseph T
25△Snyder's Market grocers
25r△Snyder Morris ●
28 Bronx The apts
△Roth Paul
△Solomon Lawrence J
△Solomon Raymond R
△Thomas Theodore M
△Spickler George K
Wersinger Francis J
Greenberg Harry B
Vacant
34△Byrnes J C Co autos
44△Files D A Mrs ●
△Files Convalescent & Nursing Home
45△Sumner Avenue School
49△Corry Mary A Mrs ◎
49r Alger A B
50△Waskiewicz E J ◎
△Connally William P
57△Popular Food Market Inc grocers
60△Faith Cong Church
65△Bogoff H tailor
65½△Waldman B barber
67△Grant's Market
69△Nagles' Pharmacy
71△Sumner Pastry Shop
73 Vacant
74 FORT PLEASANT AV ends
75△Henrietta Shop clothing
77△Corner Store conf
79 BEECHWOOD AV begins
80△Dearden Charles G
83-93 Beechwood The apts
83△(1)Daniel Dorothy D
△(2)Paige Kathleen M
△(3)Matthews Gertrude E
△(4)Mortensen Bernard A
△(5)Weaver H A Rev
△(6)Shaw Irving R
△(7)Galow R A Jr
△(8)Caldwell W C
85 Beechwood The apts
△(1)Lubin Isabelle Mrs
△(2)Fabyan Margaret C
△(3)Kellogg B W Mrs
△(4)Landon A B Mrs
△(5)McLean Elizabeth B
△(6)O'Neil Eugene J III
△(7)Brown David H
△(8)Heffner J Warren
89 Beechwood The apts
△(1)Robinson D C Mrs
△(2)Wilbur B V B Mrs
△(3)Henry G M Mrs
△(4)McKinnon J S Mrs
(5)Crowell Chester F
(6)Vacant
(7)Vacant
△(8)Dutcher R F
91 Beechwood The apts
△(1)Curry Sadie M Mrs
△(2)Sandquist Justina Mrs
△(3)Strait E D appraiser
△(4)Morse B A Mrs
△(5)Garen Robert F
△(6)Shea Charles A
△(7)Balboni A J
△(8)Maroney James B
95△Magnolia House tourist
96△Roberts Frank L ●
104△Doherty A D Mrs ●
107 MAGNOLIA TER begins
112△Reilly Patrick J ●
115△Teitel M H MD ●
120△Levi Eliezer A
129 Chatham Court apts
127△(1)MacDonald W D
△(2)Brownson Helen C Mrs
△(3)Abbe Elizabeth C Mrs
△(4)Gamble Seneca M
△(5)Leathers A G Mrs
△(6)Macomber E K Mrs
△(7)Haddon A W
△(8)Decoteau N P
129 Chatham Courts apts
(1)Allis Florence W Mrs
△(2)Knox Helen B
△(3)Ray Cecile B
△(4)Davis Charles J
△(5)Kerr George N
△(6)Rogers Frederick
△(7)Shore Edward W
△(8)Heyman O F
131 Chatham Court apts
△(1)Tompkins Ralph S
△(2)Dineen E Harold
△(3)Kilbride Michael J
△(4)Londergan Rose Mrs
△(5)Slingerland H B broker
△(6)Shute Carl A
△(7)Tilley Basil H
△(8)Conway G N
133 Chatham Court apts
△(1)Bump Wilson A
△(2)Connelly John B
△(3)Hennick George C
△(4)Smith Pearl C Mrs
△(5)Noonan John M
△(6)Smith Thomas R
△(7)Vola J W
△(8)Goggin Thomas L
139 FIRGLADE AV begins
140 RANDOOLPH ST begins
145-151 Greenleaf The apts
145△(1)Pease Harlan T
(2)Dolan Charles L
△(3)Hubbard Cora Mrs
△(4)Buermeyer H C
△(5)Holden Faith L Mrs
△(6)Schauweker E R Mrs
△(7)Marowitz William
△(8)Frey George H
146△Freedman S H ◎
147 Greenleaf The apts
△(1)Bettigole Louis
△(2)Hunt Richard H Jr
△(3)Bardwell G G
△(4)Phillips M R Mrs
△(5)Fenner Juliet Mrs
(5)Fenner E A coml artist
△(6)Rathbun E J Mrs
△(7)Smith H Mrs
△(8)Martin M G Mrs
△(9)Walker George I
△(10)Cullen M A
△(11)Martin Bernard J
△(12)Calderwood Grace M Mrs
149 Greenleaf The apts
△(1)Flynt G Owen
△(2)Metcalf H C Mrs
△(3)Waite Helen L
△(3)Perkins Myrtle M
△(4)Shaffer Ruth G
△(5)Gould E F
△(6)Wadsworth M W
△(7)Shankland Ethel M
△(8)Blanchard M R Mrs
△(9)Flannery Josephine H
△(10)Mackay Ruth H Mrs
△(11)Samson G P Mrs
△(12)Kiely Grace C
151 Greenleaf The apts
△(1)Howe Marion C
△(2)Law Bertha A
△(3)Stoughton M Louise
△(4)Holt Nancy N
△(5)Leary Paul E
△(6)Kennedy W M Mrs
△(7)Murray John E
△(8)Warren James P
152△Isenburg Herman ◎
△Schwartz Joseph H ◎
159△Belt Watterson L
△(1)Joy Grace S Mrs
△(2)Kilroy Joseph M
△(3)Davis Bertha T
△(4)Donaldson M C Mrs ◎
△(5)Cavanaugh Dorothy Mrs
△(6)Woodward William H
△(7)Hipelius Lucy A

Sumner Av—continued
(8)Leitch Fredonna
161 (9)Vacant
△(10)Leahy M K Mrs artist
△(11)Woodward Louis B
(12)Vacant
△(13)Oneil Lena L
△(14)Kingsley Francis B
△(15)Hentig Emma M
△(16)Schrader Emma L
△(17)Condon Thomas J ◎
△(18)Chesson M C Mrs
△(19)Whitcomb Florence R
△(20)Metcalf H E
162△Wallace James L
165△Cope Edith R
167△Winkler Donald B
171 WASHINGTON RD crosses
181△Lawrence Joseph P ◎
△Sheridan Ruth M Mrs
182△Allen Anna M Mrs ◎
187△O'Keefe Helen A ◎
△Park Edge Secretarial School
194△Wright Ida E ◎
199△Fulzer Marcus A ◎
202△Hawkins James L ◎
207 FOREST PARK AV crosses
218△Abrams M C ◎
220△Rounds Edward G
226△Sprung Henry J ◎
232△Suber Maurice ◎
238△Livingstone John R ◎
240 GREENLEAF ST ends
244△Gelfman Abraham ◎
250△Trevor Clarence E ◎
258△Wiegand Carl A ◎
264△Carlin Rose A ◎
268△Dinnie Charles D ◎
272 CHURCHILL ST ends
280△Webber Ida Mrs ◎
286△Hochman Samuel ◎
△Moore Agnes T Mrs
290-294 Park View The apts
290 (1)Flaherty Jane S
△(2)Lovejoy Mabel E
△(3)Favran William L
△(4)Whitaker Lewis E
△(5)Robertson H G
△(6)Hurlbutt Jessie G
△(7)Cote Oscar V
△(8)Butler M K Mrs nurse
292 Park View The apts
△(1)Parks G S Mrs
△(2)Murray Joseph A
△(3)Barnes Charles E
△(4)Newton H M
294 Park View The apts
△(1)Ehrgood Ruth E
(2)Connell M A Mrs
(2)Connell E F lwyr
△(3)Taylor Mabel H
△(4)Howe Henry E
(5)Parrino S S
△(6)Shinks Marie E Mrs
△(7)Lorenzi H M Mrs
△(8)Shapiro M W
302△Alden Jane Store conf
312 SUMNER TER begins
317△Forest Park entrance
320△White Raymond E ◎
330△Mailloux T S ◎
△Stone Jacob
340△Forest Park Jr High School
354 OAKLAND ST begins
360△Dineen Gertrude C
361△Trinity Community House
△Trinity Meth Church
366△Steele Rodney C
Cowles L G Mrs
△Bull Florence K Mrs ◎
372△Schlagel H M tchr music ◎
Cybriwsky George
△Suprenant H B
376△Kehoe William J
378△Shine Thomas E ◎
384 KENWOOD TER begins
389△Haigh Gerard V
390△Plante J F optometrist
Vacant
395△Higgins G Albert Rev
398△Murray M B MD ◎
402△Brooslin R E Mrs ◎
△Gibbons James A
403 CONTINENTAL ST begins
407△Rolevert Ferdinand ◎
△Hojsboom William H
408△Cooley S L Mrs ◎
411△Ledtke R A
415△Lucier Hector ◎
416 BEAUMONT ST begins
417△David L J MD ◎
419△David J J MD
△Ingham B B Mrs
△David L J MD
420△Kasanof Murray ◎
△Stein Arthur
△Glickman H S Mrs MD

425 Commonwealth The apts
△Cummings Walker F
△Johnson Sadie M Mrs
△Lawler George H
△Griffin H C Mrs
△Davis B C Mrs
△Bourque Patience Mrs
△Filkin Alex
△Tait Elizabeth M Mrs
426△Ostiguy H A ◎
△Welch Jessie M
432△Mehlman Harry D
△Lefebvre Alfred E ◎
433 PARKWOOD ST begins
440△Katzman Morris ◎
△Tauber Joseph
441△Lukes M T Mrs dog hospital ◎
444△Marcus Nathan ◎
△Posnick Maurice J
447△Gurland H B MD
450△Ratner Joshua R
△Klein Isaac ◎
453△Falt Alonzo F ◎
456△Gross Alfred B ◎
459△Oliver A E C ◎
461 CLIFTWOOD ST begins
465△Ford William Y
△Knightly Charles V
△McClearn S B
△Casey Edward J
△Fox Nathan Z
St Pierre Leon V
473△Flaherty M A
△Spaulding Georgia Mrs
Desantels Lawrence C
480△Gulf Oil Corp gasoline
483△Forest Park Auto Co
485△First Nat Stores Inc grocers
485½ LENOX ST begins
491△Smith A shoes
493△Backliffe B D Inc hdw
497△Bochard & Stedman real est
△Miller E dentist
△Reid D M chiropodist
△Marcia's Beauty Shoppe
499△Phillips Theatre
501△Liberty Bakeries
503△Grogan Electric Co
505△X Restaurant & Cocktail Lounge The
512△McCarthy Drug Co
513△Blake's Department Store Inc
519 DICKINSON ST crosses
520△Blanc Pharmacy Inc
522△Carlisle Hardware Co
525 BELMONT AV crosses
526△Springfield National Bank
528△Stop & Shop grocers
537△White Refrigeration
539 Vacant store
540△Chase's Jenney Station gasoline
541 House of Carpets
543△Weinstein F Mrs clothing
544 Vacant store
545△Childhood Shop The clothing
546 Jones Gerald C
△Bryant Lee House of Beauty
548△Video Inc television
549△Florence Shop clothing
550△Bresnahan M A Mrs bev
551 Forest Park Floor Covering Co
552 VENTURA ST ends
556 Vacant
560△Deleporte R A interior decorator
561△Spfd Institution for Savings
566△Chevalier R L ◎
567 Eisenmann Arthur S
570△Buckler M J ◎
Mende C E painter
573△Mitchell N R Mrs ◎
576△Quinn W J dentist ◎
576½ SORRENTO ST ends
579△Whalen Hazel C Mrs ◎
585△Stanton George F
588△Dillenback E U MD
△Lawson Ella A Mrs
593△Megliola Michael J ◎
595 ORMOND ST begins
600△Dillenback Emil U ◎
603△Clough Sadie M Mrs ◎
606△Cady Alice F Mrs ◎
△Hawkes Julian B
608 POMONA ST ends
609△Lambach Fritz ◎
615△Griffin Gerald J ◎
618 Vacant
△Stelus John K ◎
619△Kenyon Robert H ◎
△Kenyon Robert H Sewing Machine Exchange
622 Vacant
624△Wright A K Mrs ◎
625 DAYTONA ST begins
628△Castellina Valentino J
△Tomaino Mariano ◎

630△Balloch Louise R Mrs
△Moore J J real est ◎
635△Cole Guy J
△O'Connor Patrick J ◎
636△Hutchinson H R ◎
639△Cleary Frank J
△Budington Justin L
640 LESTER ST begins
643△Chamberlin M S Mrs ◎
△Leary George W
646△Bennett N N MD ◎
647 ORLANDO ST begins
651△Ross Rodger
652△Baumbach G W
Campbell Grace G
△Sandy Edward J
654△Bremner Richard G ◎
655△Forrest Richard
657△Scott Maude M Mrs ◎
658△Poirier Elizabeth Mrs
△Bissell Clare V Mrs ◎
659 Cavanaugh F E
661△Arslanian Charles ◎
663△Eftemos James D
665△Conley Raymond K
666 HERMAN ST begins
667 BRYANT ST begins
672△Vadnais Dorila A Mrs ◎
675△Colton Guy S
△Nasman Augusta O Mrs
Melanson Edith F Mrs
△Streed Eric G
Sullivan Etta V
△Boutet Oscar J A
676△Marceau Emile B ◎
680△Frances Beauty Studio
682 Forest The rest
681△Constantinos F E Mrs
683 Wright Daniel N
△Donoghue Charles S
684△Case & Co greeting cards
685△Leader William H
686△Dillenback A I ◎
Wolcott Raymond L
687 Moore Donald E
△Buletti Stephen ◎
690 CONVERSE ST begins
691△Lyndale Garage
694△Raiche John J ◎
695 LYNDALE ST begins
696△Smith Donald L
△Bagg Donald B
700 Brown Daniel F
701△Howard Cleaners Inc
△Hobday George
△Helberg Paul T
△Hard Cyrus P Jr
702△Eaton E M Mrs
△Case Carrie Mrs
704 Spagnolo V J barber
704½ Kanner's House of Wallpaper
705△Santaniello C W ◎
△Ghiggie Nick
706△Demetrion G E
Dragona Nicolo
Reed Harold P
708△Gay Cleaners
711 Briere Wilfred J
Teahan M E
△Knox John G ◎
712△Cloutier Leon J
△McGovern Edward D
Vacant
714 Pfaff Sales and Service sewing mach reprs
716 Bing Theatre
717△Alaimo's Super Market Inc
720 Cricket Shop gifts
722△Harrington Eleanor J
△Applebaum W W
Vacant
724△Bennett Howard E
△Dorval George A
△Dorval William J
△Dorval Alphe J ◎
△Robert Norman D
△Silk John W
725 WHITTIER ST begins
727△Alyce Food Shop bakers
729△Hanson Uneeta Mrs
Ferrara Patrick J
Wilson Elmo A
Russo Arthur J
730 Great A & P Tea Co The
731△Park Jewelry Inc
733△Schermerhorn Fish Co
737△Kresreath 5c to $1.00 Store
738 Badner's Firestone auto accessories
739△Elsner Fannie Mrs
△Schuerer Edward S ◎
749△King C W & Co druggists
△P O Sub Station No 23
751 WHITE ST crosses
— Roberts F L & Co Inc gasoline
752△Estelle's conf
754△Park Lunch
758△Pritchard W dry goods

760 Mackler L G druggist
△(1)Eger M B Mrs
△(2)Bourman A M
(4)Fletcher Percy
△(5)Pritchard William
△(6)Buckley G R Mrs
761△Emanuel Cong Church
766△Kostas George ◎
△Demetrion Mena
770△Finkelman H MD ◎
△Ryan Patrick F
774 W ALVORD ST begins
776 E ALVORD ST begins
782△Maurizio Joseph ◎
△Maurizio S F
788△Reeder Frank L ◎
△Platt Newell C
[illegible] ARLINGTON ST begins
[illegible] Abraham
796△Holmes James ◎
[illegible] Louis W
799△Stark Aaron W ◎
800 [illegible] John S ◎
[illegible] Peter J
806△Wolpert George N
[illegible] RITTENHOUSE TER begins
816△[illegible] Bernard
817△Sheldon Charles ◎
818△Stebbins O D Mrs
[illegible] ◎
[illegible]
825 TRINITY TER begins
831△Butman William R
[illegible] Marie F ◎
834△[illegible] R K ◎
835△Petre Dudley C
[illegible] George E ◎
838 DAVISTON ST begins
[illegible]
846△[illegible] Caroline Mrs
[illegible] J ◎
851 ETON ST begins
[illegible] Edward W
854△Biondelle Frank ◎
856△[illegible] Letitia Mrs
860△Goldberg Bernard ◎
862△[illegible] G J ◎
864△[illegible] Frank A ◎
△Pellegrino D J
874 [illegible] A J barber
876a Katz S S tailor
878△Leuerer H baker
880△D'Ambrosio V conf
882 [illegible] ST begins
883△Murphy H P gasoline
883½ DORSET ST begins
886△First Nat Stores Inc grocers
888△Simmers Drug Store
891 DORSET ST begins
893 Vacant
895 NYNH&HRR crosses
900 Fillion Wenceslas
904 PERKINS ST begins
907△Spring Meadow Market
911△Borthwick Ida M Mrs ◎
914△King J E gasoline
917△Matkowski Witold ◎
921△Kenworthy R M Mrs ◎
929△Langevin Eric W ◎
930 ROCKLAND ST begins
933△LaBrode Edward C ◎
935 SPENCER ST begins
938△Hamlin R T ◎
941△Dietrich R J Jr
△Goodyear Percy A ◎
947△Masterson C F ◎
953△Harris Charles W ◎
954△Witherell Edward J ◎
955△Flynn George R ◎
960 WEXFORD ST begins
961 THORNDYKE ST begins
963△Jefferson A G real est ◎
966△Carlson Ernest F ◎
979△Ritter David ◎
980△Perry Yale H ◎
983△LaLiberte A J ◎
986 RENCELAU ST begins
989 CASTLE ST begins
994△Lowery Raymond G ◎
995△LaCroix Jean R ◎
999△Spongberg Lillian G ◎
1000△Ryan Julius A ◎
1003△Bills Harry S ◎
1005△Bills Harry S Jr
1008 St Barnabas Epis Church
1009△Whalen William F ◎
1013 CHILSON ST begins
1016 BANGOR ST begins
1017△Merrick Herbert A ◎
1019△Carpenter Homer T ◎
1020△Rubin Sarah Mrs ◎
1023△Gilbert Emery H
1025△LaPerle Henry ◎
1027△Holland Frank E Jr
1029 Matte Wilfred Jr
1032△Cowen David ◎
1033△Lihme Charles J
1035△Valentine Harry G

1038△Tillman Jacob ◎
1039 HOWES ST begins
1044 EDDYWOOD ST begins
1045△Hose Co No 14
1049△Nowell J Wesley
△Manos Helen Mrs ◎
1052△Osgood Erastus H ◎
1053△Newman Erwin W
△Sturtevant J F Mrs
1059△Jerome Robert C ◎
Vacant
1062△Scahill Thomas P ◎
1064△Cavanaugh B V
1065 BITHER ST begins
1068△Gramse Gustor R ◎
1069△Mayo Vero ◎
1070△Becker Alfred M ◎
1073△Keefe Robert L ◎
1075△Perreault P E
1076 WHEELER AV begins
1079△Morgan Charles A ◎
1082△Althous William J ◎
1083△Whitney U E ◎
1085△Stephens Wesley G
1088△Leary Joseph C ◎
1089 ELOISE ST begins
1093△Creamer M J
1095△Bressette Raymond M ◎
1097△Stone George K
1099△Hiltz Robert L ◎
1103△Jenness Eugene F ◎
1105△Jenness Fred E
1106 ROOSEVELT AV begins
1109△Morrow George
1111△Roegler P D ◎
1113 VAIL ST begins
1117△Shaw Milton B ◎
1119△Bennett Bernard
1123△Granstrom Anna N Mrs
1125△Nadelman E L ◎
1129△Shapiro William ◎
1131△Harris Everett ◎
1133△Goldstein Emanuel ◎
1139△Fifield James H ◎
1140 WHITTUM AV begins
1144△Gaugh Charles F ◎
1145 BURNSIDE TER begins
1150△Allan Charles R ◎
1151△Batchelder F P ◎
1157△Abramson M H refrigeration eng ◎
1163△Savoy Albert E ◎
1164△Klein Samuel H ◎
1169△Hinz Robert M ◎
1173△Prackneck S S ◎
1179△Walters B R Mrs beauty shop ◎
1189 GARLAND ST begins
1195 Kiddie's Korner clothing
1197 Shea Inc of Springfield cleaners
1199△Wolf J G druggist
1205△H & G Market grocers
1207△Sumner Alleys bowling
1209△Gurney's Service Station
1215 POWELL AV begins
1221△Sumner Hardware
1223△Sugar Bowl rest
1235△Mostoni E grocer ◎
1235½ ALLEN ST crosses
1241 ELLSWORTH AV begins
1246 ABBOTT ST begins
1268△Horacek Joseph F ◎
1278 BENZ ST begins
1296△Oleksak John T ◎
1357△Fraser Irving C ◎

SUMNER TER fr 312 Sumner av N (Right odd) Zone 8
5△Daudelin Peter J ◎
8△Payson Peter M
11△Connell John T ◎
△Conlin Walter W
17△Bearg Fannie A Mrs ◎
△Blanchard A E
18△Conrad Helen M Mrs ◎
△Edgington John L
23△Jones J Frederick
△Jones Francis A ◎
24△Schreck Max ◎
△Broad Charles
27△Cohen H H cattle ◎
30△Ladden G A ◎
△Ahl Frieda S Mrs
△Lambert Ann L
35△Schwabe Herbert B
△Leach Harold R
36△Kingsberg F Mrs ◎
△Evans Edward R
41△Amidon Robert J
△Streeter R L painter ◎
42△Eddy Aloisie
△Harris Seymour B
△Kaufman Harold ◎
46△Briskin Hyman M ◎
△Zimmerman Benjamin R
47△DeCaro Frank F
△Strohman Stephen H
Hallet Isadore A

SUNAPEE fr 769 White N to 89 Blaine (Right odd) Zone 8
15△Wood William R ●
△Robinson G tchr music
16△Ball E Esther ◎
19△Koetsch Raymond E
23△Gibbons Thomas K ◎
26△Field Harlan E ●
27△Hanson Herbert W ●
32△Tierney Joseph A ◎
33△Miles Agnes R ◎
36△Hopkins Allen W ●
37△Mathison A R ●
42△Alletson Harry C ●
45△Henderson James M ●
46△Sevigny Charles E ◎
47△Paine C D ◎
52△Buechler Albert A ●
53△Colton J D ●
56△Watson Harold T ◎
57△McCollum May E Mrs ●
62△Foss Arthur L ●
63△Gress Andrew ●
66△Lantz Arthur H ●
67△McCarthy E M Mrs ●
72△Ford Norman R ◎
73△Napier Charles ◎
76△Hermann Peter G ●
77△Brenner E D Mrs ◎
80 Ritzmann H S Mrs
82△Spinney Albert J ●
83△Heenan R C builder ◎
86△Sederlund Walter C ●
87△Stratton Robert E ●
92△Bordeaux Homer ●
93△Lohmeyer Robert J ◎
98△Hooker W painter ●
101△Durfee James L ●
104△Laizza Francis A ◎

SUNRISE TER fr 1000 Parker W Zone 8
—△Urban Louis G ●
— Vacant
— Vacant
72 Vacant
82 Vacant
84 Vacant

SUPERIOR AV (Indian Orchard) fr 1029 Berkshire av SE to 158 Lake dr (Right even)
14△Farmer Joseph M ●
23△Ross Robert ◎
28△Sullivan Thomas F ◎
33△Scanlon R J ◎
34△Ouellet Moses J ●
38△St Pierre Conrad M ◎
42△Ferris John F ●
48△Fenton John F Jr
60△Dodge Franklin O ◎
64 Pleau Harold A
67△Jodoin Omer A ●
77 Elsden Walter J ◎
78△Griffin Thomas J
82△Bissonnette Hector G ●
87△Switzer George E ●
△Switzer M R Mrs nurse
99△Molinari Federico ●
103△Newell Kenneth G ◎

SURREY RD fr 175 Island Pond rd E bey Balfour dr to dead end Zone 8
6 BALFOUR DR begins
7 Truhart Francis P J ◎
10 Racine Albert R ◎
16△Johnson Charles V ◎
19△Veto Ralph E ◎
22△Squier Sarah A Mrs ◎
27△Vickers Gilbert T ◎
28△Twohig James F ●
29△Reid Bertha E Mrs ◎
33 DeCoteau Alfred A ◎
34△Mueller Robert J ●
39△Ramsey George H ●
40△Waite Coral P Mrs ◎
45△Goodman Samuel ●
48△Cole Merton H ●
51△Desrosiers L L ●
52△Wood Howard K Jr ●
58△Buffington Donald A ●
63△Keane Mary O Mrs ◎
64△Holton William A ◎
69△Johnston John B ◎
70△Flint Robert D ◎
75△Cratty Robert C ◎
76△Wheeler Royce F ●
81△Varney F D ●
82△Lareau Thomas S ◎
87△Turner Charles J
88△Brown Robert C ●
94△Ferracci Daniel G ●
95 BALFOUR DR ends
100△Thompson J F Jr ●
106△Holloway F H ●
112△Corrigan A J ●
118△Blain Francis X ◎

SWANTON CT fr 10 Thomas N to 41 Douglas (Right odd) Zone 7
58△Talbot Charles E
Cote Raymond
Hinchey Alice F Mrs
△Lussier Ernest J
△Byrnes Thomas J
DeMillia V S

SWITZER AV fr off 514 Berkshire av E of Viola W bey Emily (Right even) Zone 9
28 Hervieux L M Mrs ◎
36△Jerome Archie ◎
42 VIOLA ST begins
50 Rush John A Jr ●
54 KING'S LA begins
55 COUNTY ST ends
66△Sweeney Norman J ◎
68△Westcott R M ●
76△Henault L R builder ◎
82△Moran Dagmar K Mrs ◎
86 EMILY ST begins
90△Thrower Alvin E ●
98 Scott William ◎
100 FLAGLER ST begins
116△Richardson Merton W ◎
124△Spfd Pattern Works
130△Lewis Christy ◎

SYCAMORE fr 493 Bay S to 30 Acorn (Right odd) Zone 9
9 Schirch Robert G
11△Slattery John F ●
15△Gates Arthur A ●
17△Smith Herbert L
18△Dubour Alfred D ◎
20 Darbe Donald F
22△Darbe Franklin ●
28△Peasey John F ●
31△Kostenbauder C H ●
35△Hanley Richard J
37△Wilson I A Mrs ◎
38△Greene Francis S ●
39△Pease James G
41△Young Almon D ●
42△Clifford Carl T ◎
44 Wiltse William B ◎
45△Milne George P
46 Ustach Walter ◎
47△Simon Amy C Mrs
48△Witkowski John J
49△Tyler Ralph A ●
50△Burke Nora G Mrs
51△Peterson Kenneth W
52△Burke John E ●
55△Clement Philip J
56△Richards Raymond H
57 Baldini Louis ◎
58△Coggins Osma H
59△Crane James J ●
61 Crane Thomas J
62△McKinney J L Mrs ◎
65△Gross Raymond F
66△Fieldman N J
68△Halpern Isaac ●
69△Rhodes Arthur ●
71 Geelnard George L
72△Wright Thomas A
74△Smith Alexander M ●
75△Spaulding Ralph G
77△Cherry John C Jr
78△Davis Elmer S
80△Johnson Ernest S ●
82△Settle William ●
83△Patnode Louise M Mrs
84 Sheehan John J

SYLVAN fr 830 Belmont av S to 46 Blake (Right even) Zone 8
15△Poirier Reginald C ◎
△Smith Manuel F
18△Magee John Jr ◎
21△Hare Jennie R Mrs
△Lepovetsky Isadore ◎
28 TAFT ST ends
29△Adsit Charles E ●
△Maxwell John W
33△Kupec K V Mrs
34△Steinberg David
35△Moylan John V ●
Vacant
36△O'Neil David W ●
38 Kennedy Stanley B
39△Davidson A J ●
40 Karpovitch G P ◎
41△Davidson F E ●
42△Skerker S J ◎
44△Rubin Eddie S ◎
45△Peeples William J
47△Fagan Samuel ◎
48△Lyon M H ●
51△Worth M A Mrs ◎
△Woodhead Philip A
52 HUGHES ST ends
55△Johnson Oscar S ●
60△Hubbard Ralph H ●
61△Flynn J G ◎
64△McGee Patrick F ●
68△Clampit Harriet Mrs
△Macintosh C H Mrs ●
73△Leland Albert E
△Zimmerman A S Mrs ◎
74△Smith F S Jr
76△Jackson Haskell F
81 FOUNTAIN ST crosses
84△Johnson A photographer ◎
90△Vega A real est ●
94△Fried Alfred
97△Rustall Cora F Mrs ◎
98△McMorrow Charles J ●
100 Lawrence Russell M
101△Stryer Martin D ◎
104 ALSACE ST ends
107△Sowa Walter P ◎
108△Avery Edward M
110△Cohen Joseph ●
111△Bly Wilson E ◎
114△Sayles Irving A ◎
116△Allen Edward S
117△Mullett Leon L ●
118△Kenney F P ◎
Etcheredge A L
120△Desrosiers Clifford
123△Potter Robert W ◎
124△Saykin M M ◎
127△Marshall Donald G ●
130△Abrahams A A ◎
134△Tierney J J ●
141△Fletcher Samuel P ●

SYLVESTER fr 32 Lorenzo NW to 1783 Roosevelt av (Incorrectly numbered) Zone 9
27△Croft Egoch E ◎
36 Bronson Miles Al ●
13△Abbas John T
△Eggleston Richard E
54△Steiner Robert K ◎
62△Sloboda William F ◎
89△Paradis J A acct ◎
165△Moffett L Mrs ◎
115△Bresnahan John J ◎

SYMONDS AV fr 176½ Bridge N to 117 Worthington (Left even) Zone 3

TABER fr 108 Orpheum av W to 133 Carr (Right odd) Zone 8
33△Earls John W
Raymond Clayton L
36△James Leonard U ●

TACOMA fr 966 Liberty N to 19 David (Right even) Zone 4
4 Meunier Romeo
9△Pio Joseph ●
11 Houle Ernest J ◎
15△Egan Peter
17△Hoar Edmund J
19 Callahan Michael J ●
23△Laplen Arthur G ●
29 Hamel Leo G ◎
33 Welch Robert J ◎
34△Rzasa Stanley E ◎
39△Bettew Arthur M ●
40 O'Brien John J ●
44△Sullivan Patrick J ●

TAFT fr 41 Woodlawn E to 28 Sylvan (Right odd) Zone 8
11△Semmer Nathan ◎
14△Cohen Maurice
15△Shaponik A M
16△Baldwin Theodore
19△Weiner Harry ●
20△Rossi Domenic A ●

TALBOT RD fr 1252 Plumtree rd NW to dead end Zone 9
5 Vacant
6 Vacant
7 Vacant
8 Vacant
9 Vacant
10 Vacant
15 Vacant
18 Vacant
20 Vacant

TALCOTT fr 515 Plainfield E to 52 Fisk av (Right odd) Zone 7
18△Brown G A Mrs
Vacant
25△Bergeron Apollinaire ◎
26△Guthrie L M Mrs ◎
Valliere Victor J
27 Cote Albert
29△Burzdak Louis F ●
30△Potemski John S ●
31△Burzdak Frank S
32 Potemski S M
△Bruce David
35△Demerski Mary Mrs ◎
37 Nork Henry W
40 Russell Edward A
△Schagel Hyman F
△Scully William H
△White Kenneth W
41△Taillefer Leo ●
44 Wrobel Michael S
46△Dwyer Daniel J ●
50△Sullivan Thomas F ●
51△Sebolt Harlan W ◎
52 Leary James J
55△Davis Joseph W
Vacant
56△Landry Edgar M ◎
58△King Carl S ●
60 Clifford Donald W
△Martin Noah Jr
62 Soyka Wasyl ◎
64 Zalaykevitz Samuel ◎

TAPLEY fr 625½ St James av N and NE to 742 Bay Zone 9

TAVISTOCK fr 1180 Boston rd NW (Right odd) Zone 9
11△Camp F M Mrs ●
20△Mellis George F ●
23△Brock Ernest A ●
35△Hackett John P ◎
45△Brock William
51 Vacant
54△Sheldon Robert E
60 BROOKBURN ST ends

TAYLOR fr 1629 Main E to 150 Armory (Right odd) Zones 3 and 5
15△Massachusetts Paint Co
△A B C Signs
△Tuber Junk Service
16△Taylor St Garage
17 (3d fl)Universal Letter Service
△(2d fl)Keppel W tool mfrs
(3d fl)Vacant
(4th fl)Vacant
19△Michaud John C Co mfr clothes dryers
24 POWER AV ends
26 (b)Radding Julius Roofing Co
△(1st fl) Great American Tea Co The grocers
28 Vacant
30△Buyers Syndicate radio mfrs
△Knapp Radio Specialties
Methe E L Machine Co
△(2d fl)Emerson Bros paper box mfrs
(2d fl)Gay's Furniture Warehouse
32△General Brush Co mfrs
△Otis Elevator Co
35 Santoski D E barber
36△Castle W A Co The grocers
37△Thacker-Craig Paper Co
40△Pierson A N Inc florist
41-43 Stacy Bdg
41△Stacy Supply Co mill supplies
44 Kaynor Bdg
△Anderson Tool Co Inc mfrs
△Better Letter Service
△(200)Unity Mfg Co Inc tools
△(206)Multiwear Stamp Works
△(207)McSweeney Edward Estate of billiard supplies
(208)Wilder M A Signs
(209)Vacant
△(212)Wilder-Rich Co signs
(216)Better Letter Service
(218)Vacant
(220)Protex Co chemical mfrs
△(300)Electronic Coils Inc mfrs
△(307)Elm Tree Press Inc The
△(312)Stewart Engraving Co photos
46△Royal Typewriter Co Inc
50△Star Lunch
51-61△Swaine Bdg
51△(2d fl)Valley-Remington Co The printers
(3d fl)American Packaging Co
51½ Vacant
53△Springfield Electrical Co
53½△Ideal Typewriter Exchange
55△Newman Sewing Machine Co
Vacant store
56½ KAYNOR ST crosses
57 Welch's Kenmore Lunch Inc
59△Springfield Pet Shop
77 DWIGHT ST crosses
91△Highland Paint & Wall Paper Co Inc
95△Holland Furnace Co
97△Lane Harry H Co conf
98△National Brake Service Inc
101△Springfield News Co The
△Rosen Textile Engraving Corp
110△New York Massachusetts Motor Service Inc
—△Hartwell H M & Sons tires
116 ZONE 3 ends
117 ZONE 5 begins
121 CHESTNUT ST crosses
128△Allen Supply Co
137 Square Deal Parking Lot
140 Bashaw W C rest
147△Springfield Auto Body & Welding Co
△Square Deal Garage
148△Hose Co No 7
159△Gordon Cleaners & Tailors
160△Joe's Super Service Station
162r△Athol & Springfield Despatch
△Broz Express
△C & C Express Co Inc
△Campo's Express
△Carlson's Express
△Carroll's Express
△Clark's Express
△Epstein's Express
△Fournier's Express
Gay's Express Inc
△Gingras Express
Salter's Express
VanDyke's Express
△Ward's Express
163 ALERT ST ends
181△Massachusetts Wholesale Drug Co
185 FAIRBANKS PL crosses
189△Hayes Charles E Co elec supplies
193△Hyder's Safety Service auto reprs
204△Lincoln Fruit Co Inc produce
207 SPRING ST crosses
221 Davis William D
Moretti Anna Mrs
223r Vacant
225 Vacant
227 Vacant
229 Vacant store
231△Maltoni A L
Vacant
235△Steer-O-Master Safety Service
245r△Fiorelli Hugo
247 Beggs James J
Eddings Leonard F
259 Gebo Samuel L
261 Beany Leo C
262△Garvey George A
273 AUTUMN ST ends
282△City Garage
283△Collins Alfonso ◎
△Collins & Sons trucking
285△DeBonis James
287△Rule Fred
289 Barifaldi George
Rule Earl A
291△Manhattan Lunch
299 Longhi Luciano
△Ogburn Hugh T
306△City Yards
307△Vancini Alcesti B ◎
309 Traban Francis R
317△France E grocer
321 Duboe Roland E
321½△Porter R M Mrs
Perron Leo N
323△Delorge C A
△Reed Warren C
Bates Charles
323½ Kellogg Eva Mrs
328△N Y N H & H RR freight station
329 Carney Eugene F
330△Baker's Supply Co Inc
331△Malberni Louis
335△Sardi Giuseppe ●
337△Giannini Pasquale
341△Rondoletto Dominic ◎
Tranghese Sebastian
347△Frasca Nicholas M ◎
White James F
349△Magagnoli C E Mrs
△Magagnoli O P
353△Loveland G W
353½ Belanger Donald A
361△Boston & Springfield Despatch Co
367△Taddei Ernesto ◎
△Bongiovanni Ito ◎
368△Methe Inc grain
△Springfield Franco-American Credit Union
371△Cotter J J Co plumbers
Cotter Supply Co plumbing supplies
395 KIBBE AV ends

Taylor—continued
409△Moirano Domenico ◎
413△Doyle L A tchr music
△Doyle Rose A ◎
419△Andreoli Louis V
△Allasi Geno J
425△Figuni Natale ◎
△Salvetti Ludovico
429 Garaldoni Joseph
430△Ehrlich Moses Iron and Metal Co
431△Bobba Gino L ◎
435△Rigazio A C Mrs
435△Corando Antonio
436△Sullivan T J Coal Co
△Cook-Bunnell yard
437△Bobba Antonio G ◎
443 Crosby Louise A Mrs
Santillo B Mrs
Valentini Riccardo
△Casoni Carlo
△Galletti D Mrs
Gibson H S Mrs
449△Briotta Daniel A
Dionisi Elvera Mrs
△Dionisi Sylvia B Mrs
△Diotallevi G B
△Lappi Albert A
Taleri Gettuglio
453 Foley Martin J
△Mazzarella Julian J
△Bavieri A W
△Guess Mary M
△Taleri Fortunato
△Romiti Bruno P
465△Freedman A L Inc roofers
471△Allegheny Ludlum Steel Corp
481 FEDERAL ST ends
487 Sommers Motor Lines
501△Bus Body & Motor Repair Co
(2d fl)Vacant

TELBAR fr 1859 Parker E Zone 8
25△Haywood Wallace E ◎
27△Lambert Romeo G ◎
36△Bartels Robert ◎

TEMBY fr 1172 Boston rd NW to B&ARR (Right odd) Zone 9
11△Hastings Peter ◎
17 Hughes Nicholas P
23△Major Frank W ◎
29△Gougin Sylvester J ◎
47△Walsh William A ◎
50△Whidden T Grant ◎
57△Pease James R ◎
58△Cochran Esther C
67 Craig William
69 BROOKBURN ST crosses
79△Wolf William D ◎
87△Robertson James P ◎
99△Clairmont Ina M Mrs ◎
112△Coral Henry L ◎
121 Lamari Angelo ◎
126△Cournoyer O William ◎
129△Wegman Leonard J ◎
135△Bryant Julius
141 West Walter ◎
145△Wurst Philip D ◎
146△Hastie Alexander ◎

TEMPLE fr 29 Maple E to 26 School (Right even) Zone 5
2△Miner T R MD
5-15 Chateau The apts
6△Leonard F C MD
△(A)Parkhurst L B Mrs
△(B)Doe T A MD
(D)White Evelyn Mrs
△(E)Gary A K
(F)Burchfield Winifred
(G)Vacant
△(H)Mitton E J Mrs
9 Chateau The apts
△Brown Albert H
Grafe Clara H
Conklin Edith
△Creed Marion E
Goldie Ellen
△Wildman M J Mrs
10△Sanderson P G MD
15 Chateau The apts
Martel Albert G
△Merriam M Mrs
Donaldson Ellen J
△McCollister B nurse
△White Bernice V
Briggs George D
△Crawford B J
△Cotter James J
△Littlefield Effie E
△Flynn Helen G
△Way Harry S
△Cleary George W
Roberts Emile J
△Heaton Albert E
△McCarthy Caroline E Mrs
Tillinghast S Mrs
22△Beaudry Arthur W
26△Devlin W J MD
△Messervy H MD
Strachan H L Jr MD
△Suitor D G MD
Bryant C MD
△Jordan F J Jr MD
△Pease H B MD
31 TEMPLE PL ends
32△Chipman H E furn rms
36△Cournoyer P J furn rms ◎
40△O'Connor M A Mrs furn rms ◎
46△Egan K H furn rms ◎
48△Talbot J L furn rms
56△Tetreault R W furn rms
60△Arel Emily M
62△McCormick Richard E ◎
△Nordstrom Carl W
64△Neylon John D ◎
65 HIGH SCHOOL CT ends
66△Field R W furn rms
68△Field R W ◎
70△Conley N nurse
70-72-74 Field R W furn rms
75△Jensen F G & Sons Inc factory
76△Tilley F furn rms ◎
82△Johnson Minnie E ◎
84△Bauerfeind Frank W

TEMPLE PL fr 247 State S to 31 Temple Zone 5

TENTH fr 2043 Main E to 352 Chestnut (Right odd) Zone 4
6 Salvation Army garage
10 Chagnon Harley J
△Antoine G M
Vacant
13 Curnow Alexandria M Mrs
△Lasek Antoni
Lecia Frank T
14△Blair W L trucking
Bryant Gus
16△Lowey Mary L Mrs
△Pugh Nathaniel ◎
17△Hart Lee
19 Goodwin E M Mrs
△Green Judge L
Lewis Ernie L
△Williams Harold C
Vacant
21 Olmstead John N
22△Samko Helen S Mrs
23 Tinnemeyer Edward
24 Baltsuas Alex ◎
25△Tinnemeyer J A Mrs ◎
27△Carpenter W K
28 Dernago Paul ◎
29△Meyers Rose Mrs
30△Crowley M C Mrs
△Sullivan Mary T Mrs
35 Taylor Frank ◎
39△Stetson Ralph E
40△Radford Charles M
41△Grabowski T Mrs ◎
42 Johnson Thomas
△Nye Della E Mrs
43△Brown Henry B
44 Thomas M H Mrs
45 Hart Walter Jr
46 Swiderski John
Swiderski Peter
47△LaCroix Clare J
49 Juszkiewicz Michael
△Kozinski Joseph F ◎
50 Green Eva M Mrs
51△Bretta Carl L ◎
52△Power Edward ◎
△Slepno Anthony
53 Czyzyk John
△McCarthy Ernest J
54 Zrenicik Stephen J ◎
56 Kodinski Frank M
57△Wheeler George W ◎
58 Nason Joseph F
59△Miller Vincent
60 LeShinski Joseph
61△Rankin C Mrs
62 Abdoo Solomon ◎
63△Capers Connor
△Hutton H L Mrs
64 Bernacki Michael
65△Morehouse H R
66△Skiba John J ◎
67△Casey Patrick F
68 Rusak Peter
69△Richard Edward C
71 Petruchuk Anthony ◎
72△Skiba Joseph L ◎
73 Wojtkielewicz John
74 Olender Stanley
75 Bielinski S A Mrs
76△Jennings Thomas W ◎
78 Youmans C J
80 Jennings Edward
81△Wysocki Bernard J ◎
82△Brown Mamie Mrs ◎
Borette Norbert
83½△Rutherford William
Laster Geraldine N
Smith Matthew S
Kellam David E
84 McKay Walter E
85 Bryant I sign painter
86 Nunnally Joseph
87△Collett Walter
89△Robinson John
93 DWIGHT ST crosses
102△Peck R B Mrs
104 Pearson E M Mrs
Daniels Alto
105△McCray Robert ◎
106 O'Brien Margaret M ◎
107 Butts Theophile
Vacant
108 Connors Michael A
109 Dzwilewski Joseph F ◎
111△Holowchuck Alexander
△Desilmone Stephen R
112△Bretta Tomaso ◎
113△Rosenbloom Sarah Mrs ◎
114△Mendes J M
115△Addison James N
Vacant
116 Chastain Matthew
117△Mariosius S F ◎
118△Ray William T ◎
119△Denny Victoria Mrs
Blassen Stanley
120 Tokarczuk Wasil
122 Sacuta Konstenty
123△Hall Samuel L ◎
Chambers Margaret Mrs
124 Pierzchala Antoni A
125 Holuk Kondrat
126△Pasik John ◎
127△Cortis Ernest E
129△Black Wisdom
Yanuska Joseph
130△Ragland A L Rev ◎
131 White Clifford
132△Harrington F T
133 Parchomchzik Nicholas
△Oskirko Stephen
134 Sivarnavicius Zidoras
△Holuk George
135△Chekus-ky Stephen
137 Aerandratas Dionysios
△Kraverotis H Mrs
138△Gaston Paul G ◎
140 Johnson William
141△Kerea Sidor
142 Wiencek P V Mrs
143△Clagg Jewell Mrs
Spero Thomas
144 Szczehak B J
Vacant
145 Wilson Mary L
148-150△Green R L furn rms ◎
149 Vacant

TERRENCE fr 663½ State E to 586 Union (Right even) Zone 9
8 Hadden Hall apts
(1)Vacant
△(2)Flagg Francis H
△(3)Easley Alice
△(4)Gaskill E J Mrs
△(5)Fredericks J H
△(6)Bennett Lillian B Mrs
(7)Miksza Walter J
△(8)Dukers John
13△Era E C Mrs
△Kessel Eugene D
△Morisset H R
14△Roy Frederick J
15△Grise Homer E
16△Anderson Walter F
Casey L B watch repr
17△Gore Austin W
18△Ireland George L ◎
19△Gerke John H
20△Ireland George F
24△Harris Lillian M
△Parker Howard G
25 Guenther Albert F
△Fautex Charles A ◎
26△McBride E R
28△Work Stephen L
29△Higgins M D Mrs ◎
34△Butterfield George
△Herbert Eva Mrs
Bourke Frank D
35△Collester Robert L
36△Austin C E Mrs
△Quilty Mary R
△Stebbins Robert E
37△Shea S L Mrs ◎
39△O'Malley Carroll F
41△Malachowski Edmond
42△Ross Margaret M Mrs
△Tupper S L Mrs
43△Berselll Anthony C ◎
48△Mulrone J F real est ◎
50△Carr Joseph P
53△Chapin W C ◎
56 Walker Emil
△Russo Virginia H Mrs
△DiTomaso Pasquale V ◎
59△Granger Ruth S Mrs ◎

TEXEL DR fr 60 Dickinson W to 367 Trafton rd (Right even) Zone 8
8△Cohen Jack ◎
10△Beston H A Mrs ◎
15△Connelly W E trucking ◎
16△Hirschbaum Nathaniel R ◎
21△Chernick Louis
22△Loomis C J ◎
28△White Raymond ◎
29△McSweeney M M Mrs ◎
32△Hopkins Charles L ◎
35△Monteith Thomas O ◎
38△Ruinick Harry ◎
41△Atwood William L ◎
44△Novak Benjamin D ◎
47△Cohen Aaron J ◎
48△Allan George B ◎
53△Cohn Esther B Mrs ◎
54△Solomon Joseph F ◎
61△Mirkin Benjamin ◎
67△Vinick Leonard ◎

THAMES fr 87 Melha av NE to 110 Parkside (Right odd) Zone 4
13△Lundrigan E M ◎
15△Welch C Raymond
19△Brothers Martha Mrs ◎
21△Wolk Max
22△Greenberg Louis ◎
25△Bresky I painter ◎
26△Holland Daniel J ◎
27△Blake John E
29△Roche Francis C
31△Kelly Edward A ◎
32△Siegel Max W ◎
35 HARLAN ST ends
△Sorenson C Jr ◎
42 Chojnacki Victoria H Mrs
△Connor James E ◎
46△Chrusciel Stanley ◎
50△Trocnuk Gregory ◎

THAYER AV fr 354 Orange N to 186 Allen (Right odd) Zone 8
35△Handy Julia Mrs ◎

THETFORD RD fr 157 Davenport NE to 150 Brandon av Zone 9
— DAVENPORT ST ends
— BARRE ST ends
— ELMORE AV ends
— BRANDON AV ends

THOMAS fr 3020 Main W to 199 Birnie av (Left even) Zone 7
3△(1)Vacant
△(2)Hill James
△(3)Wilson L M nurse
5△(1)Schofield Angie M Mrs
(2)Smith Leo M
△(3)Kerouack Arsene A
(4)Biron Bernadette
(5)Pell Blanche Mrs
(6)Griffin Edna M Mrs
△(7)Barrett B Mrs
9△(1)Reilly Martin A
(2)Grenon Napoleon
△(3)Carrignan Lionel A
△(4)Welch Mary A
△(5)Bigda Charles J
△(6)Brockney A Mrs
△(7)Prokop Thomas E
△(8)St George R F
10 SWANTON CT begins
15 Ramsbottom Guy J
Vacant
16 Geddis Leonard J
Dillon J M
△Roy Ferdinand ◎
17 Charbonneau G H
McKenzie Frank D
19△Szlachetka Stanley B ◎
20△Reilly Anna M
21△LaBarre Richard A
Vacant
22△Kelleher Raymond J
23 Lamarche John L
25△Lemire Arthur
△Gagne Rolland ◎
26△Bilodeau V P
△Parent E W ◎
29△Evard Corinne L Mrs ◎
31△Mitchell Michael J
32△Deschenes Clement A
△Parent Rebecca Mrs ◎
33-37 Texas The apts
33△(1)Davis Merrill L
△(2)Roelson Omer
△(3)Shea Timothy J
(4)LaBonte F N
△(5)Ducharme Victor
△(6)McDonald G M
34△Meunier Louis A ◎
35 St Jacques Emile J
△Taylor Alfred F
37 Texas The apts
△(1)Bruscitti Vincent J
△(2)Dupre Lauretta A
△(3)DuPont Charles J
△(4)Pippin Roy S
△(5)Ryan Frank E
△(6)Fillere Anna E Mrs
38△Archambault R F
△Frappier Gerard N
△LaMontagne J A
Toomey Thomas M
Marceau A M Mrs
△Roberts Ernest F
42△Biron Arthur ◎
44△Hamelin Joseph F
△Cadieux Frank
45△Cote Arthur E
46 Pelouquin ULee D
47△Beauregard Joseph N
△LaFlamme Emile
48△Larivee E J
△Griffin Martin J
49△Peach George O ◎
50△Kelly John E
51△Fowler William C
△Holochuck Yachim
52△Bissonnette A C ◎
△Gendron G H
53△Rouillard Edith M Mrs
54△Bissonnette H J ◎
△Auclaire Andrew L
Flahive Peter H
△Choquette Adelard
Rickaby Clarence H
△Rickaby Urban B
55△Ahearn A J trucking ◎
△Park Daniel H
59 Roselind The apts
△Desmond W J
△Gordon Lester J
Kielbania Stanley
Laramee Amherst
△Talbot George T
△Fenn Edmond A

THOMPSON fr 692 State N to 111 Worthington (Right odd) Zone 9
30△Rizzo Andrew J
31△Oaks Hotel The
△Lauer John A
32△Denno A F
34△Corbin Paul R
△Thompson Lawrence
39 Morgenstern H A ◎
41△Soja Walter J
42△Rochford Richard A ◎
47 Gaudette Valmore J ◎
△McCarrol Malcolm E
48△Grimes Walter H ◎
52△Colcord Chesley B
△Colcord K G carp ◎
53△Dowd Beatrice F
△Kempkes E L Mrs ◎
57△Valentra Marcella ◎
58△Merchant F W painter ◎
60△Sherman William T
61△Boyer Angelina F ◎
64△Hebert Elmira Mrs ◎
67△Baker Albert ◎
71 Taylor Stephen
Vacant
73 BAY ST crosses
79△Farnsworth Burt B ◎
80△Girard Romeo C
△Jenks Ralph T
Reilly Raymond J
83 Hassner Allan F
84△Woodbury A L Mrs ◎
△Donaghue Timothy F ◎
87△Auchter John R
88△Auslander Oscar
△Morgan Robert E ◎
89△Pease Herbert U
90△Boardway Edwin S
93△Bolger Mary M Mrs
△McCarthy Bernard D ◎
94△Petri Frank P ◎
△Shea Ralph F
97△Howland G H ◎
102△Sampson Ethel S ◎
103 D'Aoust Paul H
△Green Warren H
Belle Thomas H
107△Morse Robert C
△Stanley William F
110△Anderson F M Mrs ◎
111△Sheehan Mary L Mrs ◎
△Yates Ernest
115△Sponske Joseph J ◎
118△Earle William H ◎
123△Campbell Mary C Mrs ◎
127△Scannell G J
129△Francoeur Elmer L
135△Merrill R C dentist ◎
139 ST JAMES AV crosses
142△Walsh M J
△Gates Franklin F
146△Mosher Richard G ◎
152△Kinsman Helen I ◎
160△Maher Frederick ◎
163△Norris William B ◎
167△Balch George W ◎
168△Buchan Edith B Mrs ◎
172△Kirk Thomas A ◎

Thompson—continued
173△Gaylord Helen J Mrs ◎
△Jones R A nurse
178△Dight L D Mrs ◎
179△FitzGerald N V Mrs ◎
184△Royce Draper F ◎
185△Gordon Ernest G ◎
188△Flanagan T J
190△Knight Louis W ◎
191△Drake Ernest ◎
△Drake M G Mrs nurse

THOMPSON TRIANGLE bounded by St James av Worthington and Clarendon

THORNDYKE fr 964 Sumner av S to 12 Paridon (Right even) Zone 8
11△Prevost Lillie R Mrs ◎
17△Carr G F Mrs ◎
18△Murphy F M
23△Webber Robert C ◎
24△Pike Glendon H ◎
27△Champagne Theophile J
28△Smith Lester H ◎
33△Fitzgerald J E ◎
34△Plumb Edward A ◎
37△Mullett Carleton C ◎
38△Gilman William H ◎
43△Russell Alice A ◎
44△Parker Edna S Mrs ◎
47△Hedeen Emil J ◎
48△Gray F A Mrs ◎
53△Brown Fred G ◎
54△Call Raymond A ◎
57△Higgins Ralph R ◎
58△Moulton Franklin V ◎
Mears James W S

THORNFELL fr 667 Newbury NE to 23 Hartley (Right odd) Zone 4
11△Chelefou Lawrence L ◎
14△Klinger John O ◎
17△Lind H E Mrs ◎
18△Hanson Albert E ◎
22△Lemerier D fuel oil ◎
23△Newton Leon L ◎
28△Johnson Oscar F ◎
31 **SEDGELIA ST** ends
32△Johnson Edwin A ◎
54△Yacovone Felix C ◎
55△Zini Ralph J ◎
59 **LYNWOOD TER** ends
60△Aberdale Theodore J ◎
85△Wroblewski Stanley J ◎
94△Paune William A
100△Dupuis Patrick J ◎

THORNTON fr 1703 Carew E bey Mona Zone 4
8△Miller Edward M ◎
11△McCarthy Hubert J ◎
17△Salamano Edward F ◎
18△Goyette W D ◎
21△Zitta Frank A ◎
24△Quirk Christopher ◎
27△Hiney Edward J ◎
30 Morris George W ◎
31△Trauschke E M ◎
34△Stack Raymond M ◎
37△Edson Walter A ◎
40 Clark Ralph C ◎
46△Butler Theodore F ◎
47△Killmer H D ◎
51△Poellmann Max C ◎
52△Davidson W H Jr ◎
54 **MONA ST** ends
61△Scattoloni Joseph A ◎
62△Komosa Leon W ◎
66 Robak John J ◎
67△Hart William J ◎

TIFFANY fr 789 Dickinson SE to 530 Dwight rd (Right even) Zone 8
15△Finkelstein J M ◎
19△Takorian Haig E ◎
25△Herman William ◎
37△Robinson John ◎
43△Zeller Max ◎
44△Cooper I D ◎
50△O'Connell John F ◎
△DiCarlo L Mrs nurse
58△Collings H M ◎
59 **COPELAND ST** ends
64△Novak Paul ◎
67△Desotell Henry E ◎
70△Solin Milton L ◎
71 **CARROLL ST** begins
76△American Home Supply Co house furnishings
△Newman Edward J ◎
79△Smith Hymen K ◎
80△Helt Louis L ◎
94△Bennett David ◎
95△Murphy Francis D ◎
100 **GOWEY ST** begins
102△Kinney Byron K ◎
103 **APPLETON ST** ends

108△Burdick A W ◎
109△Thoma Arthur J ◎
115△Nelson Emil H ◎
118△Lynch John E ◎
120 **FRANZ ST** begins
125 Knight Douglas F ◎
128△Lehberger F ◎
129 **GROVELAND ST** ends
136 **CRAIG ST** begins
139△Messer H E Mrs ◎
147 **BREMEN ST** begins
201△Scherr Bernard W ◎
208△Cohen Gordon M ◎
211 **WEYMOUTH** (2d part) ends
216△Pagani E M Mrs ◎
220△Eierman H A Mrs ◎
231△Little Robert L ◎
247 Landers John J
260△Ouimet Arthur J
270△Harvey Stephen J ◎
280 Cossaboom F J ◎
310off△Buxton George H
off△Russell E M Mrs
399 **FAIRWAY DR** begins
315△Ethier Henry J ◎
321 Austin Roland F ◎
328 **BRENTWOOD ST** begins
329 **CRAWFORD CIR** begins
333△Shepard Mary Mrs ◎
407 Vacant
415 Vacant
419off△Templeman F D ◎
423△Lefkowitz M N ◎
431△Norkin Irving A ◎
439 **FRANCONIA ST** ends
443△Seyler Paul G ◎
454△Hurrah Charles A ◎
560off△Gamlin George J ◎
572△Geisinger John A

TILTON fr 1582 State N to 39 Lorenzo (Right odd) Zone 9
11△Rae George ◎
54△Feinberg Julius ◎
59△Parsons Kenneth E ◎
60△Smith Evan M ◎
64 Barrett Clifton H ◎
73 **SILAS ST** begins
82△Gagne William J ◎
117△D'Aniello Gabriel ◎

TINKHAM RD fr 2153 Wilbraham rd SE to Wilbraham line (Incorrectly numbered) Zone 8
21△Klase Ira E ◎
30△Haggerty John B ◎
34 Vacant
38△Burkhard L A Jr ◎
46 Lynch Daniel J ◎
49△Holt Lee E ◎
96△Saunders Angus M
197△Hurd Francis W ◎
224△Boshko T F milk ◎
233△Trede William F ◎
243△Boshko M builder
261△MacDonald G P ◎
283△Anderson George ◎
301△Walker E A
329△Lester William F ◎
339△Lamotte Almon L ◎
340△Knodler Carl ◎
349△Lamotte Eugene S ◎
365 Eldridge Albert L
375 Gibbs Benjamin F ◎
407off Vacant
421△Robertson James S ◎
438△Gale William F ◎
448 Gardell Theodore G
519△Anderson H G far ◎
△Anderson E M nurse
555 Vacant
556 Poehler Harold W ◎
599△Cloutier George E ◎

TOURIGNY fr 643 Newbury N and E bey Pauline to 1064 Liberty Zone 4
58△Plasse Aldei P ◎
115 **PAULINE ST** ends

TOWNSLEY AV fr 1359 Main E to 74 Market Zone 3

TRACY fr 456 Liberty NW to 433 Franklin (Right odd) Zone 4
15 Benedetti Alfred B
17△Benedetti Adelino ◎
19△Godbout Rene ◎
20△Houlihan C M Mrs ◎
△Bowler Timothy S
21△Brown A M Mrs
Willette Maurice
24△Cohen Ida Mrs
25△Wiedershiem A F ◎
26△Dickstein Yale ◎
27 Denvir Francis D
28△Lesinski Anthony ◎
29△Witaszek Walter
30△Mackey C E Mrs
31 Lombardo Joseph ◎
△LaBroad E M Mrs
32△Lodi John P
△Marchetti Carlo A ◎
34 Baerich Michael
36△Czurapinski A M Mrs

TRAFTON RD fr 536 Dickinson W and S then E to 861 do (Right even) Zone 8
9△Renard A F Mrs ◎
11△Hayes D J contr
17△Katz William F ◎
△Palmer Abraham E ◎
21△Geary Daniel H ◎
△Geary Alice H ◎
25△Schubert Alfred O
27△Silverman Alfred J
31△O'Connell Michael J
33△Pomerantz Louis ◎
35△Hanor Dorman H
△Radner Victor ◎
41△Borgiovanni Fred L ◎
47△Levine Lillian Mrs ◎
51△McKenzie Calvin R
△Danaher William K ◎
55△Colten Harry R ◎
63△Levi Leah K Mrs ◎
67△Scott Albert M ◎
71 Vacant
77△Lynes Charles R ◎
85△Sisson Louis D ◎
99△Dineen Katherine I
103△Moran W G Jr ◎
109 **VIRGINIA ST** ends
127△Beaudry Ralph F
129△Breault Damien H ◎
139 **BILTMORE ST** ends
145△Willard B A Mrs ◎
151△Drude Kenneth L ◎
153△Drude E G Mrs ◎
△Wolcott Charles S
157△Williams R G Mrs ◎
159 Kilburn A S Mrs
163△Goldberg David ◎
165△Mag Bertha Mrs
169 **SOMERSET ST** ends
177△Levine George I ◎
183 Shea Patrick H ◎
187△Blanchfield R J ◎
191△Kerzner Louis ◎
197 **MARYLAND ST** ends
205 **OLMSTED DR** ends
247△Sternbane Oscar H ◎
253△Cooper Cecile Mrs ◎
259△Fogrin Jacob ◎
265 **BRONSON TER** ends
291△Riesenfeld Walter ◎
297△Shapiro R Mrs ◎
300 **CAMP RD** begins
309△Abrahams Norman S ◎
323△Parker John A ◎
331△Berger Elsie G Mrs ◎
337△Smartian Dertad K ◎
343△Szabo E R Mrs ◎
349△Cahill Edward P ◎
355△Kinsler H G ◎
361 **PARK EDGE AV** ends
367 **TEXEL DR** ends
389△Frankel Nathan ◎
397 **ELWOOD DR** ends
409△Kinsler Raymond G ◎
425△Ehrlich Robert ◎
435△Edelson Harry ◎
441△Leverson Paul ◎
447△Kelley Joseph H ◎
451△Goldstein R I ◎
457△Katz Samuel ◎
471△Kene Louis ◎
479 Rubin Hyman A
481 Vacant
489△Bettigole Alfred W ◎
499△Solomon Harry ◎
511△Resnick R R ◎
515 **DICKINSON ST** crosses

TREMONT fr Oakdale NE to 1564 Page blvd Zone 4
134△Daly C E insulation ◎
207 **FIRST ST** crosses
223 **SECOND ST** crosses
249△Barker Frederick E ◎
McGowan John
255△Wojtowicz J M ◎
266△Fauser F M Mrs nurse
△Fauser Walter B ◎
273△Fasser Emil J
276△Wallace J W ◎
279△Sullivan Bernie R ◎
280△Deely Mark E ◎
289△Westall James C ◎
293△Taft Bernard F ◎
294△Normandeau Norman E ◎
300△Slattery John H ◎
305△Walker George H ◎
306△Donovan E Ralph ◎
314△O'Connor John F ◎
319△Warren Lloyd G ◎
320△Goff Robert J ◎
325△Foster Raymond G ◎
326△Schonbeck I A ◎
333△Renolt Leo F ◎
341 **CARLOS ST** crosses
355△Hamel Leonel S ◎
363△McIntosh David M Jr ◎
369△Cowing U Cleal ◎
379△Ross Charles C ◎

TRENTON fr 20 Commonwealth av NW to 477 Dickinson (Left odd) Zone 8
9△Doyle George J
11△Lynch Dennis M ◎
△Lamoureux Arthur

TRILLIUM fr 599 White E to 24 Greenbrier (Right odd) Zone 8
11△Read William B
12△Ramey Kenneth E ◎
16△Carberry Edward P
18△Sheehy Daniel ◎
22△Willey Leon H ◎
25△Smith Arthur L ◎
28△Sullivan James E ◎
29△Harrington D J real est ◎
32△Barrat I M Mrs ◎
35△Speight John F ◎
36△Cross Carleton E ◎

TRINITY TER fr 825 Sumner av S to 32 Morningside pk (Right even) Zone 8
11△Cotter Howard J ◎
17△Kvarnstrom E Mrs
19△Kvarnstrom B H ◎
23△Bloom Bernard ◎
24△Bartlett Leon E ◎
31△Young Franklin E ◎
39△Loomis Arthur F ◎
44△Koplin George M ◎
45△Gammons Milton K ◎
49△Clark Robert F ◎
55△Mitchell Michael J ◎
61△Bartlett Donald A ◎

TRUMAN CIRCLE fr 780 Wilbraham rd NE in half cir to 800 do n Water Shops Pond
— Vacant

TULSA fr 1 Doty E to 62 Orpheum av (Right even) (Incorrectly numbered) Zone 8
— **DOTY ST** begins
— **LUDEN ST** begins
— **ODION AV** crosses
23 Perella Alphonse
25△Perella John B ◎
24 Zanolli Dominic
25 **CARR ST** crosses

TURNER fr 115 Webber E to E Longmeadow line (Right odd) Zone 8
3△Vinnicombe F W ◎
7△Bernson Arthur O ◎
11△Appleman Albert ◎
27 **MANCHESTER TER** crosses
53 **DWIGHT RD** crosses

TYLER fr 113 Oak E to 134 Colton (Right odd) Zone 9
16△Grimaldi Louis
△Montesi Domenico F ◎
22△Langone J F ◎
24△Langone Helen T Mrs
32 Robison Henry D
34△Dickson C A heating ◎
35 Wesewski Genevieve L Mrs
38 Pereira Porfirio ◎
△Varzess Antonio
39 **ORLEANS ST** crosses
41△Jodoin Raymond A
△Ramsey Allan L ◎
47△Nadle James P ◎
Hurley W E Jr
51△Hurley William E
55△Pantel Daniel F ◎
57△Smith Alfred A
59△McGuane M M ◎
61 Vannelli Nazzareno ◎
63△Rex Frederick H
65 Mancini Vitaliano ◎
67△Dow Raymond P ◎
67½△Robinson Andrew J ◎
69△Hood Gilbert L
71 McDowell Leroy L ◎
73△Smith Vera L Mrs
75△Olivieri Eugenio ◎
75½△Durazzi Luigi ◎
76△Skala Donald A
△Petti Domenico ◎
77△Marchesini Louis ◎
79△Murphy John J
Oliveri Victor
80△Scatolini Giulio
△Martin Dwight I
81△Cecchet Emilia Mrs
Fields Gilbert A
83 Maratea Frank A
△Carroll Ronald L
84△Allard George P ◎
87△Moccio Jerry C ◎
Collins Julia A ◎
88△Donovan C E ◎
△Pessolano Michael J
91△Mercieri Leonard V ◎
94△Cunningham K M ◎
97△Mercieri Carl ◎
98 King James J
△Sticco Joseph ◎
103△Brennan Robert J
△Principe Michael ◎
104△Clark Augustus L ◎
△Clark E L nurse
106 Burke Cecelia A ◎
△Burke Claire E
△Burke M J F nurse
107△Branam Robert E
△Fratamico Emilio ◎
110△Ruiso James G
Rancitelli J A
112△Giannini Domenico ◎
115△Pessolano A F trucking ◎
116△Pucciarelli Angelo ◎
117△Gentile Frank L
118△DiNola Frank ◎
121△Roberts E F Mrs ◎
123△Boswell Ida H Mrs
△Clem E D Mrs
Daughtry Marcell
△Whiting James C
133 **HANCOCK ST** crosses
142△Gonsalves R A ◎
144△Drew James T
154△Kister Mary E Mrs ◎
155△Cassese Mark
McKahan Gwendolyn E
△Rock Arnold W
△Conner William J
156 McMahon Elizabeth A
157½△Grimaldi Joseph ◎
159 Hojnoski Chester A
△Manini Emilio ◎
△Greenwaldt Catherine L Mrs
162 Vacant
163△Thurber R A Mrs ◎
164△Rivers Frank L ◎
171△Basile Vincenzo ◎
173△Fitzpatrick Mary A ◎
180△Woods William J ◎
Curry Berry
182△Whaling Charles A ◎
183△Zarlengo Rosario J ◎
△Zolty Joseph
184 Deveno Armand
△Michela John ◎
191△Mulloy Frank J ◎
193△Jasmin William J ◎
194△Osella Virginia Mrs ◎
195△Gallerani George P
△Kelly Patrick F
197△Raschi Eugene ◎
198△Esposito Frank ◎
201△Mari Alfredo ◎
202△Grassetti Isabellino ◎
205 Murphy Daniel J ◎
209△Walker Samuel E ◎
213△Carestia G S ◎
216△Carra Ernesto ◎
△Cipriani Stefano
217 Connelly James W
217½△Verstti E E Mrs
218△Parker A A Rev ◎
Fogg Willie
219△Mason Orville D
221 Fell Edward R
226△Thomas John H ◎
230△Bryant R M
231△Driscoll C W ◎
△Driscoll M T nurse
233△Barber Lester ◎
236△Schrieba Joseph F ◎
237△Colligan Thomas M ◎
240△Maruca Peter ◎
241△Shaw Clarence E ◎
245△Bombard M A Mrs ◎
△Carey Arthur J
249△Garabedian H H
△Trimboli Vincent J ◎
252△Ellison William G ◎
253△Grimshaw Frederick H
△Hobare Clarence R
254△Bailey William H ◎
256 Armstrong Roy
Davis Sherman
264 Grassetti J Mrs
267△Hughes John E
△Zani Michael G
269△O'Sullivan B Mrs
271 **EASTERN AV** crosses
286△Cuoco Angelo M
Roy Emery J
287 Lucia Peter ◎
288△Caliento Antonio
289△Peyman E F Mrs
290 Ellis Peter W
291△Ricaplito Ralph ◎
293△Maruco Rose Mrs ◎
296△Mitchell Fred
Green Arethius
△Lewis Robert E
△Lewis Leslie
298 Edwards F E Mrs
△Johnson R A
Jackson Charles L

TYRONE fr 1235 St James av E to 2 Atherton Zone 4
5 Soucie Earl N ◎
6 Orszulak Rudolph
14 Sebab Gladys J Mrs ◎
24 Remillard Edward J ◎
28 LeMay Ladger ◎
34 Toelken Carleton E ◎
38 Sefchak John ◎
44 Bradley John J ◎
50 Dulcemo Artelio A ◎
54 ATHERTON ST begins

UNDERWOOD fr 346½ Franklin NW to 213 Stafford (Right odd) Zone 4
13△Fitzgerald Gerald J ◎
15△Houlihan William F
△McCollister William B
19△Gutoski Alexander L
21△Houck John F
△Partyka Albert J ◎
25△Murphy John A
27△Cousedine John E ◎
28△Orlemanski S S Rev
△Our Lady of the Rosary Rectory
29△Giordano Francis X ◎
31△Czaplinski John M ◎
34△Henderson James A
35△Targonski Frank ◎
△Leahy James J
Pagella Raymond
36△Henderson G S ◎
38△Leszczewski John
40△McKenna Frank B ◎
△McKenna Uniform Co
41△Boduch J S ◎
△Hassiotis Bessie G
44△Sweeney Helen A ◎
△LaLonde Robert J
45△Coyle William A
△Walczak Karl P
46△McCarthy Charles F ◎
48△Percy Charles E
49△Flaherty Timothy F
51△Reilly George F ◎
54△Malin V Mrs ◎
55△Zdrojkowski Roman ◎
56△Lynch Peter P
57△Maloney James J

UNDINE CIR fr 115 Stapleton rd W then N and E to 119 do Zone 9
— Vacant
32△Brooks Richard S ◎
39△Jordan Lester N ◎
— Vacant
— Vacant
— Vacant
66 Leitch William M

UNION fr NYNH&HRR E to 72 Colton (Right odd) Zone 5 and 9
3 Pumping Station No 5
Vacant
5 Vacant
7△Harrison Gabriel W
Macri Felice
9 Buoniconti M C T Mrs ◎
Gilberti Pasquale F
13 Vacant store
15 Harlinski Michael R
Martin Robert F
18△Basile Frank
Ferri Ronald A
△Liquori Alphonse
△Territo Roy A
18½ Moccio Ernest J
19 Mongran Charles E Jr
△Stenta Loretta Mrs
21△Santaniello Carmen V
Vacant
22△Carabetta F F Mrs ◎
Lee Ann M Mrs
Ragona Vincenso
Maloni Antonia Mrs
Vacant
24△D'Augustino A F
Demario Albert C
28△Albano O J
Alfano Ernesto
△Maruca Santa
△Penna Stephen
Risi Medarda Mrs
33 COLUMBUS AV crosses
43△Rumbaca M G Mrs grocer ◎
45 Boucher Raymond A
47△Martin Albert T
49△Carestia Girlo P ◎
△Lebra A F Mrs
Vacant store
51 Vacant store
53△New England Belting Co Inc
59△Troiano Michael ◎
Vacant
61△Felici A elec
△Vincelette Paul E
Houde Achilles
68 Rendowski John
69△Ballard Aure
—△Mezzetti A A
Vacant store
Mazza Domenick
Goodwin James E
△Capuano Pasquale
△LaFlamme Emile G
70△Gaudette Almeria Mrs
72 Zamperini Joseph V
74△Pino Agostino
75△Fiore Vincent
79△Aurelia Philip A
85△**Springfield Metal Finishing Corp platers**
89△Al's Auto Wrecking
96½r Porter Carl E
Vacant
99△Cooper Antonio F ◎
Healy Robert A
103 Benjamin G W
Caya Ernestine Mrs
107 Lamontagne Albert J
△Vancini Joseph L
111 Dellatorre Vincente
Grise Emery H
△Bibeau Aime J
△Lussier Mary Mrs
Burnaw Maurice J Jr
△Remillard Harvey A
113 Vacant
123 MAIN ST crosses
124 Vacant
126 Vacant store
128 Asten The apts
Bouquet Orila
△Cote E M ◎
Federici V A
△Cheever Frank H
Wilcox Lillian L Mrs
△Chevalier V L Mrs
△Hamilton C V
△Hathaway M H Mrs nurse
△Riendeau A M Mrs
130△Redding Signs
135△General Electric Co
141△Bonfitto Josephine Mrs
△Pagnoni Mario
145△Archibald Alice M Mrs
△Hall A E Mrs
△Chretien Rene E
△Nolan Leo J
△Larow John W
△Cholniere C G
△Donoghue N A Mrs
△Ashline Alfred A
154△Union Cleaners
155△Willow's Cafe The
155½ WILLOW ST crosses
157△Zurco Frances Mrs
159△Ladue Joseph N ◎
166△Gese Felix P ◎
△Yelinek Edward J
175 DALE ST begins
177△Race Albert ◎
180△Daytona The apts
△Jodoin R M Mrs furn rms
△Jodoin Wilfred J ◎
184 Scibelli A A produce
△Scibelli Joseph ◎
△Trangbese Pasquale
△Siciliano Felix
185△**Collins & Smith Welding Co**
188△Charron Francis A
△McTaggart James R
199△Eastern Manufacturing Co Inc elec equipment
202△Bean Maybelle Mrs
Francis Edward L
△Payton Jennie Mrs ◎
211△Crowther Rupert P
212△Gordon Henry R
233 MAPLE ST crosses
234△Hovey A B real est ●
△Lake Haven Realty Trust
238△Bryant K M Mrs
Weber Joseph D
Vacant
240 Jebb John C
Monroe Louis J
Vacant
246△Union Court Inc real est
247△Tulip William D
△Waldron Eva S
248-262 Union Court Apts
△Buckley Edward F
△(1A)Frank Lillian Mrs
△(1B)Ford E Jane
△(1C)Leavitt Mary S Mrs
△(1D)Solin Mae Mrs
△(2A)Cleaver John W
(2B)Vacant
(2C)Sample Corinne Mrs
△(2D)Tracy Vincent F
△(3A)Kowalski Frederick F
(3B)Shapiro Jack S
△(3C)Selwyn B William
△(3D)O'Neill Martin E
249△Brault N J Mrs
Clark George A
Snead J L MD
250 Union Court Apts
△(1A)Crozier James A
△(2A)Wallbridge Frances
△(1B)Rothman Newton N
△(2B)Palmer L artist
△(3A)Hochman Irving
(3B)Eddy Roger S
252 Union Court Apts
△(1A)Graham James H
△(1B)Jenkins Sheldon C
△(1C)Sharp Leroy F
△(2A)Roy Edmund A
△(2B)Grimshaw Edward J
△(2C)Gibley James G Rev
△(3A)Brown Charles B
△(3B)Webber Ralph G
△(3C)Sharp Rolland A
253△(1)Wood Lorin S
△(2)Mason Paul R
△(3)Ashley Bertha
△(4)O'Malley M M
△(5)Yamamoto F Y
△(6)Collins Catherine M
△(7)Mackey Margaret M
(8)Lawler Katherine M
254 Union Court Apts
Cruse Harold J
△(1A)Cullen Ronald J
△(1B)Zimmern Alfred
(1C)Vacant
△(2A)Corriveau Joseph A
△(2B)Baker Victor
(2C)Morgan William
△(3A)Clifford G W
△(3B)Gottesman C P
△(3C)Wise M E tchr music
(3C)Wise J F tchr music
255 (1)Knight G F Mrs
△(2)Tacy Ernest J
△(3)Macauley M B Mrs
(4)Hyde Joseph B
△(5)Darling Ruth M
△(6)Boyd James V
△(7)Labbe George N
△(8)MacDonald D S Mrs
256 Union Court Apts
△(1A)Rubenstein Florence
△(1B)Goggin Grace R Mrs
△(2A)Williams M C Mrs
△(2B)Phillips Alfred G
△(3A)Royce Elizabeth C
△(3B)Wilson G Winthrop
257 Jarrett Ann M Mrs
△Platt Joseph W
△(1)Bean E L
△(2)Williams Gladys Mrs
(2)Vacant
(4)Delahoussaye James C
△(5)Labine Regina M
△(6)Jackson Inez T Mrs
△(7)Holland G N
△(8)Noble Ethel R Mrs
258 Union Court Apts
(1A)Cooper Harley H
△(1B)Dillon Mary E Mrs
△(1C)Lindblom K M Mrs CS practitioner
△(1D)Silfen Samuel
△(2A)Hutchins Bertha M Mrs
△(2B)Smith Gertrude L
△(2C)Klingaing S Mrs
△(2D)Posley Harold A
△(3A)Collins G R Mrs
△(3B)Friedrich Edmund E
△(3C)Lynch Martina C
△(3D)Schlegel William K
260 Union Court Apts
△Gill Monroe W
262 Union Court Apts
△Warner Wayland
263△Woodard H S ◎
264 Hayles George
265△Wheeler C furn rms
266△Shaw Bertha L Mrs ●
269△Sargent Helen G Mrs
Martin Arthur
275△Harrington James J ●
276△Pitman Joseph L ●
282-292 Gladmore The apts
282△(1)Callender Knola Mrs
△(2)Ferguson Arthur G
△(3)Ames Edith G Mrs
△(4)Clune Mary C
△(5)Bradley A C Mrs
△(6)Weaver Mary A
△(7)Thompson Constance Mrs
△(8)Ferrier T F
△(8)Ferrier D A Mrs nurse
285△Abert Amelia L Mrs ●
Byrne F J piano tuner
Abert S L tchr music
286 Gladmore The apts
(1)Vacant
△(2)Larsen M Mrs
△(3)Farrell Frances R
△(4)Rocheleau P F Mrs
△(5)St John Urban E
△(6)Kinloch M C Mrs
△(7)Olson Esther A
△(8)Gagnon Ruth L
291 SCHOOL ST crosses
292 Gladmore The apts
(1)Goodall Arthur S
△(2)St Jean Armand
△(3)Loy E D Mrs
△(4)Crowley Anne E
△(5)Kimball Ralph G
△(6)Morris Arthur G
△(7)McGrath D L Mrs
△(8)Anderson Eleanor
297△Marland Lyle Mrs
304-308 Ridgewood The apts
304△(1A)Green James B
△(1B)Hutchins Victor C
△(1C)Sullivan E J
(2A)Pehleman A D
△(2B)Nikitnik Michael
△(2C)Rougier C R
△(3A)VanDelinda Harry
△(3B)Rice Donald F
△(3C)Walsh Patrick R
△(4A)Vancini A A
△(4B)Dupre Emile A
△(4C)James M C
△(5A)Roberts J M
△(5B)Rudri Robert A
(5C)Copus Rose M Mrs
306 Ridgewood The
△Bonsant Joseph O
Cronin John T
△Graham J Perry
△Wagner Harry H
△Luman John F
△Donovan Catherine C
△Tilton Rufus H
△Faneuf Madelyne R
Cockayne H F Mrs
Vacant
307△Hayes M E ◎
308 Baldwin The apts
△Clifford Ruth L
310△Jacques Elzear F
△Smith Hinsdale
312△Anthony Roberda F
△McDonald C G Mrs
314△Proctor C B broker
315△Stone Edward V
316△Folsom Ralph A
△Steiner Albert Co garage
320△(1)Moreau Anna Mrs
△(2)Redden Philip A
△(3)Jenks M R
△(4)Mattson Julia M
△(5)Songeuy Frederick Jr
△(6)Clark Clifford H
△(7)Nyen Walter
(8)Bulkeley Grace L
322△(9)Sheaff R A Mrs drsmkr
△(10)Choate Worthen B
△(11)Hasslon Marie M
△(12)Smith Eleanor H
△(13)Gritzmacher G E
△(14)Foster Ila M Mrs
△(15)Royce Bessie M
△(16)Edwards A T Mrs
323 RIDGEWOOD PL ends
324△(17)Long H W
△(18)Gill Esther Mrs
△(19)Webb E H Mrs
△(20)Noonan John J
△(21)Belisle Rene G
△(22)Stewart Alexander Jr
△(23)Chevalier Shirley
△(24)Parker M L
328 Altamont The apts
(11)Reed C A Mrs
△(12)Lillis M G
(14)Fleury Arthur A
△(15)MacLean J M
△(21)Cagan Arthur
(22)Hibbert Cecelia Mrs
△(23)Jasmin N P
(24)LeRoy John B Jr
△(31)Gaboury Emma T Mrs
△(32)Cullo James H
(33)Donnatino Antonio
△(34)Young Lloyd E
△(41)Shea James F
△(42)Cates Charles E
△(43)Wilbur Carl E
(44)Branen D J
341 RIDGEWOOD TER begins
351△Murray F M artist ◎
358 INGRAHAM TER ends
359△Parker John C
366 Gerber Nathan
△Cote Raymond B
Lynch Walter
367△Reese Lewis H ◎
Vacant
372△McInnis A F Mrs ◎
△McInnis R M real est
374△Miller Gertrude E
375△D'Anjou Felix J
376△Mulcahy Joseph F ◎
378△Mulcahy J F Jr
379 MULBERRY ST ends
383 Berge Albert
384△Carrigan John R ●
387△Tudor Albert ●
388△Burt Edith A Mrs
△Caldwell Florence M
△O'Dell Raymond A
390△Foley Robert J
392△Stannis C J
393△Brockett Ralph W ●
394△Shelley Alice E
△O'Grady J T Mrs
△Donnelly Bernard T
396△Kelliher Rose G Mrs
△Robinson G D
△Tatro George J
399△Gelineau H R real est ●
400△Campbell John D
401 Demers Francis
404 Vacant
407△Parent Alton F ◎
Parent Alton F Jr ◎
408△Finn Helen B Mrs
△Nelen Mary A
409△Chobot Lucille M ●
△Stocker Frank C
410△Campbell R E
△Smith Harry F
414△Hyde Florence M
△McEwen A L Mrs ◎
418△Bixby Chester H
Vacant
421△MacDonald E S Mrs
Smith Arthur C
426△Celina V Mrs
Annis Feinberg Edward
Grimard R A
△Bassani Joseph A
△Hayden E W Mrs
427△Tracy Mary G Mrs ◎
430 Grady May A Mrs
△Grady William H ◎
431△Smith Frank M ●
△Davis Edith M
435△Brunese John R ◎
△Bragg Gertrude E
436△Celetti Isadore F ●
Bocon Michael
440 Delmar The apts
△(1)Whittier M H Mrs
△(2)Dammon A D Mrs
(3)LaMontagne W D
△(4)Forbes Wilson T
(5)Jameson C E Mrs
△(6)Nolan Raymond J
△(7)Champney R A
△(8)King J M Mrs
441△Kariofiles T H furn rms ●
443△Green Richard N ◎
△Sabin Tula R Mrs
449△Juliano Floravante ●
△Castonguay J A
453 Sisto Dominick
△Vandenburg M A
453½ Tyrell David
454 Randolph The apts
△Bliss Douglas E
△Eaton Lula E Mrs
Jones David
△Jones Griffith H
Hamilton Raymond L
△FitzPatrick P J
△Landi Gennaro
△Ordway Henry J
457 Preston John W
△Simpson Zilpah Mrs
△Pelon Ray O
457 ZONE 5 ends
458 ZONE 9 begins
460 Preble The apts
Kent Raymond N
Burgoyne Ellen S
McDermott Mary A
△Wyatt Charles W
Meacham L A Mrs
Vacant
461 WALNUT ST crosses
464△Breen Walter D
△Woodworth V A
Turowsky Paul
Fellion Florida M Mrs
Ennis Robert E
△Cangoll Mildred
472△Dale Bros Laundries Inc
475△Bowens Ellen T
477△Francis & Ohlson cabinetmkrs
478△Hilodeau A L ◎
△Julian Bernard W
480△Dimauro Lorenzo ◎
482△Landry A C Mrs tchr music
485△Flack Theodore R ●
493 OAK ST crosses
495 Vacant
498△Johnson Claudia A
△Wallace Fannie Mrs
500△Fuller William H
Shaw Houghton
508 Comstock Victor N
510△Redd Cornelius L ◎
513△Ouimette R H
△Rhodes Martha Mrs
514△Adams Herbert J ●
515 Gross John H
Topping Howard R
518△Ascher Abe M ●
519△Banks Raymond ●
520△Ascher A M grocer
523△Tates Leroy J ●
524△Lyons Sidney O ◎
527 Lay George

Union—continued
△Hatchett Frederick A
528△Boutbillier M L Mrs
△Gordon Charles E
△Morris Charles J
Bennett William S
△Pelletier Albert A
△Lake Gladys Mrs
△Sundquist Alma C Mrs
Vacant
529 Maples The apts
△(1)Brereton Dewey G
△(2)Gumlaw I J
△(3)Roberts F A Mrs
(4)Latta Robert M
△(5)White Phillas J
△(6)Hostnis James
(7)Mills Wendell G
△(8)Malone J B Mrs
532△Maxwell Gilbert S
△Lurinsky Harry
△Conway Kenneth M
Vacant
535△Katz J grocer
537△Katz J conf
537½ ORLEANS ST crosses
538 Rheaume Leo E
△Beauregard Eustache
Gangi Michael ◎
539△Redd David
△Orr C Russell ◎
541△Orr William S
△Orr Simuel R
542 Chauncey The apts
△O'Connor William L
△Clowes Adrienne Y Mrs
△Jacques Alderice
Moran C E Mrs
△Brinn Victor H
Ouimette W T
544△Carpenall Angelo
△Patrumo Stefano ◎
545△Adams Jessie K
548△Somerville Earl F
549△Webb Lewis ◎
550 Somerville A G
553△Pagliaro M J Mrs ◎
555△Pagliaro Andrew
558△Sue's Pastry & Groceries
559△Webb Hershel ●
560△Adams R B Mrs ◎
561 Webb E Mrs furn rms
Hosted Zala
565 Ramona The apts
△Cadwell Lucy A Mrs
△Rheaume P J
△Robare D M Mrs
△Smith Walter L
Barth G B Mrs
△Wheeler O M Mrs
569△Williamson Lonnie
573 Tipton Fred C
△Cassidy Thomas F
573½ STEBBINS ST crosses
574△Alessandri Cavour ●
△Nichols Susan Mrs
575 Edmonds Burnett
△Faniel S L Mrs ●
582△Bolling George R
583△Bleard Howard A
△Rice John H
586 TERRENCE ST ends
587△Scott Charles E
590 Harris Zeb D
Kelly Thomas F
591△Harrison Ernest ◎
△Harrison Bros painters
594△Simmons Eddie
△Thompson William
595△Jones Halloween S Mrs ◎
596 Green Evonia E Mrs ◎
Scott Samuel W
597△Williams Elmer H
599△DelNegro Michael ◎
600 Long Calvin
△Gilreath Ralph L
Bradford Leon S
601△Gray John W
Randolph Leila
602△DuRose William A ●
605 Perry Edward
607 Hudson Willie ◎
609 Chaffin Margaret R Mrs
611△Gauntt Earl V
615△Grayson Paul W
615 Dixon J E Mrs
616△Callahan J L
Jordan John M
617△Coffer Walter K
619 Coffer Lucy Mrs
620△McLean Eldon G
Vacant
624△Demers C B Mrs
Hickson Willie E
Porter Wilhelmina Mrs
628△Thomas Louis F
△McWharter Robert
△Ayers Addie
△Branch Geneie L
△Cooper Oliver
△Young K Mrs

629 HANCOCK ST crosses
632△Samson F J
△Brinn M Mrs
DeKastrozza Annette Mrs
Crowe Catherine B
△Guindon Earl A
640 Touhill Mary E ◎
642△Evleth William E
643△St John's Community House
△Cobb Charles E Rev
644△Edwards Garfield A
647△Scalise Angelo ●
△Raschilla M N
650△Paige Eugene R
△Perry Bertha L Mrs
654△Clemons Ira Jr
656△Norman Herbert ◎
658△Morris Ernest
Strums Lula Mrs
658½ Dickinson Hattie
661△Babcock L M Mrs tchr music
△Babcock Carl R ●
665△Cole George C
667△Bracy Cyrus ●
669△Tyler Eddie ◎
670△DeBerry William N School
671△Jones Vernal L ◎
677△Joiner James M
679△Rutherford A W
Vacant
680△East Union Street School
681△Cottle Henry J
683△Cummings L E Mrs ●
Mifflin Levi L
685△McDonald Lester
Mifflin Harold L
Blatche James H
Williams Guy L
689△Jacobs A C Mrs ◎
690 Vacant
691△Booth Mary J Mrs
△Johnson Lindsay B
697△Fitchet James ●
△Fitchet Express
700△Pitts Marcus N
701 Madison Lucy J Mrs
701½ Freeman Jonas
702 Foster C nurse
703△Miller James
703½ O'Neil Annie M Mrs
704△White Warner W
△Johnston R M Mrs
705△Joseph P A Mrs
Augustino Daniel J
707 Pollard Davide
△Baisden William H
708 Parisi John F Jr
710△Baldini Baldina
△Drew David H
711△Lines Mabel L ◎
714△Cerrone Rosario ●
715△Richard Lester ◎
716△Pafumi Vincent F
△Pepek Stanley
Sacco Frank A
717 Churchill Luther
719 Stone Charles W
722 Sherbrooke The apts
Donovan Raymond D
△Murdock Rodney K
△Holt J F Mrs
Matte Arthur
△Murdock A Mrs
Murdock R D
Vacant
723△Clinton Harold L ◎
△Finch John
725 Vacant
727 McLaurin Andrew A ◎
Vacant
728 Axiotis Peter C Jr
△Bascom Marie P Mrs
Brindley Mary M Mrs
Leasher James D
Hmelnicky Alexander
△LeMire Archie J
Desotell William E
731△Allen Andra W
733△Ogburn Rose L
734△Jones Nathaniel
735 Chechille Quinta G
△Acconcio Josephine Mrs ◎
△Angotti Michele
Stagnaro C H
741△Johnson William E
745△Wilson V E Mrs
752△Cloutier A L Mrs
△Vecchi Augusto ●
759 EASTERN AV crosses
769△Roda Dominick ●
771 Cramp Kenneth A
△Mann Mack C
775 Wilson Linwood C
781△Pulley Leslie H ●

UNIVERSITY fr 184 East N to 2 Anniversary Zone 4
220 ANNIVERSARY ST begins

UPLAND fr 1173 Carew S to 132 Victoria (Right even) Zone 4
15△Delarm Henry R ◎
18△Hendricks A M Mrs ◎
19△Couture Charles A ◎
20△Bishop Harry L ◎
22△Tamkorich Klement ◎
24△Tamkorich Stephen
25△Opitz John A ◎
29△Dubour Ernest A ◎
34△Barrus Ralph H ◎
35△Marlowe Chester E ◎
37△Battistini Dominick ◎
38△Klupa Adam A ◎
39△Angelini Guerino ◎
43△Ashe Thomas J ◎
49△Eakins R V Mrs ◎
50△Michaelian L H ◎
53△Colby David A ◎
54△LaMountain L S ◎
59△Aggerup F E ◎
60△Williams Florence Mrs ◎
63△Sullivan L J ◎
66△Buckle Ernest A ◎
69△Sullivan James E ◎
70 Wanat Arnold F ◎
74 Roos John G
75 KINGSLEY ST ends
80△Armata Joseph P ◎
84△Kennedy M P Mrs ◎
85△Sotiropoulos S C ◎
91△Anas Theodore ◎
94 White Ellen E ◎
100 Frink Wendell H ◎

UPTON fr 792 Newbury SW to 89 Milford (Right odd) Zone 4 and 7
15△Mahan John F ◎
16△McInerney J H Jr ◎
31△Milbier Mary C Mrs
36 ZONE 4 ends
37 ZONE 7 begins
38△Amore Cosmo M ◎
41△Martineau J P contr ◎
45△Manning Matthew J ◎
75 CONNECTICUT AV crosses
81△Bechard Elmer L ◎
85△Lacher Wendell L ◎
91△Swords Walter F ◎
95△Burke Roy W ◎
96△Fontaine Herman L
101△Regan Francis A
102△Tremblay Maurice F ◎
105△Tillotson John M ◎
108△Lopata Stanley W ◎
111△Stevens James ◎

UTICA fr 171 Freeman av NE to 44 Pembroke av (Right odd) Zone 4
8△Braica Anthony
△Zeronda Joseph ◎
12△Cote Emile L ◎
14△Smith Lena Mrs ◎
16△Kiley Maurice F
17△Olbryck Stanley J
△Ghidoni Fulgenzio
21△Gokey Lawrence A ◎

VAIL fr 1113 Sumner av S to 154 Paridon (Right even) Zone 8
11△Gerber Max ◎
14△Hampden Realty
△Silverman S S ◎
17△Soverow Edward F ◎
18△White Lawrence E ◎
23△Nelson Carl O Rev
24△Noyes James A ◎
27△Belair George J ◎
30△McKeeman K D ◎
35△Williams Mansfield W ◎
36△Balland M J ◎
42△Harshberger Fred A ◎
45△Brownhill Jennie Mrs
51△Cohen Abraham ◎
57△Zimmer David W ◎
58△Bills Edward J ◎
63△Heenan Robert J ◎
64△Pleu Walter G Jr ◎
67△McLean Ralph ◎
68△Roberts Laurent W
73△Good Robert V ◎
74△Landry Gerald

VALENTINE fr 181 Belvidere E (Left even) Zone 8
16△Millsop William D ◎
20△Rappaport D A ◎
21△Margeson Rupert F ◎
23 Vacant
25△Wanegar Norman G ◎

VAN BUREN AV fr 110 Kendall NE and NW to 63 Wilber (Left even) Zone 4
8 Pollard Thomas F ◎
14△Marasi William J ◎
18△Scully Frank C ◎
28△Moriei Alfonso ◎
70 WORTHY ST ends

VANDAM PL fr 563 Dickinson E Zone 8
15△Lange Ernest A

VANDERGRIFT fr 5 Dorothy NE to 16 Leahy Zone 4
5△Dansereau Joseph W
7 Vallee Paul J
11 Vandini Evo J Jr
13 Bliss Raymond P Jr
19 Rose John P
20△Seinik Jerome
21 Ericson Edward L
22 Miller Robert L
25 Vacant
26 Sylvester Harry L
27△Stein Charles D
28△Simpson William T
33△Montagne Joffre J
35 Pronko John
39 Vacant
41△Shea Walter J ◎

VAN HORN PL fr 684 Carew NW (Right odd) Zone 4
14△Leahy Patrick J ◎
19△Moriarty E A ◎
20△Moylan Thomas D
△O'Neil Andrew W ◎
21△Funai Peter
24△Kennedy John F
△Leahy James M ◎
27△McDonnell John ◎
29△McDonnell Patrick ◎
30△Fenton Thomas P ●
Garvey Michael J

VAN NESS fr 99 Hamburg NE to 58 Milford (Right odd) Zone 7
4△Racine Ephrem ◎
6△Cossaboom Franklin Jr
10△Supinski Frank S ◎
17△Delisle Melanise Mrs ◎
18△Rasanen I M Mrs ◎
25 Dumais Exama J ◎
27△Waterhouse Charles H ◎
33△Isabelle Walter S
34△Alexander Burton L ◎
35 Gentile Louis ◎
36△Haslett John E ◎
38△Haslett Sarah Mrs
40△Andrews Nelson L ◎
48△Breault Raymond H ◎
49△Hibbert John A ◎
52△Tourigny A U ◎

VASSAR fr 57 Harvard N to 122 Princeton (Right even) Zone 9
15△Roche Burton W ◎
18△Pybas Wayne H ◎
19△Monroe Mae R ◎
22△Kenney Edward M ◎
25△Lloyd H B Mrs ●
26△Saunders M S Mrs ◎
29△Phelon G S Mrs ◎
32 Aitken Norman ◎
△Aitken James L
33½△Craig L Patricia Mrs
35 Milton M S Mrs
△Brown Stanley C
37△Kenney John F
38△Sherwood F M Mrs ◎
39△Stelzer Marie A Mrs ◎

VENTURA fr 75 Alderman S to 552 Sumner av (Right even) Zone 8
3△Goldman L I
△Schultz Louis H ◎
4△Chapin Harold D ◎
△Chapin Samuel C ◎
5△Burgess Ruth A Mrs
7△Murphy Patrick J ◎
8△Exner Elizabeth M Mrs
△Downey Marie M Mrs ◎
9△Duffany J C ◎
11△Gloster Margaret M
12△Butler Frank B
△Ramage Joseph A ◎
15△Tryon Arthur ◎
16△Gethins John M
△Calden Steve T ◎
21△Kelley Evelyn W
△Shea M Louise ◎
24△Counes George ◎
△Lata Elwood M
Kelly Thomas E
47 GRENADA TER crosses
49 Bombardier V S
51△Bloomberg H G ◎
55△Guilbord M L Mrs furn rms ◎
61 Cannamela Francis ◎
62△Rosso Dominic L
63△Kustak Stanley ◎
64△Julian Victor T ◎
66△MacPhail Richard E
△Sheehan Thomas E ◎
67△Dolvin Dennis W
△Brunton Dennis J
70△Lessing N tchr music ◎
73△Loiselle Charles A ◎
△Hertzmark E F Mrs
△Spaulding Irvie E
74△Thomas Duane H
78△Pioneer Auto Service

VENTURE DR fr 1653 Wilbraham rd S to 74 Sherwood rd Zone 9
6△Koontz Nobe R ◎
16△DeMarche David F ◎
24△Opitz Charles J ◎
25 Vacant
89△LaBelle Joseph C ◎
99△Benner Marland E ◎
107△Seyler John L ◎
125△McCarthy Walter ◎

VERGE fr 329 Parker E to 66 Hatch (Right even) Zone 8
16 Dembroski E A ◎
19△Twarog Theodore J ◎
25△Ayers Frederick W ◎
29△Lafountain A R ◎
45△Bertrand David W
55△Gilsta Franciszek ◎
65 Zastempa Albert ◎
73 Skowron J Mrs ◎
79△Labaj M Mrs ◎
97 LACONIA ST begins
115△Kowal B S ◎
121 Bedak Wladyslaw ◎
139△Gusik J M Mrs ◎
161△Wegiel Louis R ◎
189△Cieplik Wiktorya Mrs ◎
211△Hudek H K Mrs ◎
213 LACONIA ST ends
243 HARDY ST ends
253 STOCKER ST ends
263 HATCH ST ends

VERMONT fr Pomona E to 408 White (Right odd) Zone 8
8 Abbe E A Mrs
△Abbe Ralph H ◎
11 Vacant store
14△Mitchell Roy H
16△Mitchell Clifford R ◎
20△Cumming Forbes
△Langone F A ice ◎
23△LaPerle Herman J
25△Ross Douglas A
△Vincent Albert J
26△Thibadeau Louis T ◎
Jacques David C
△Ryder Frank Jr
31 LESTER ST ends
32△Felton E L
34△Levere Frank E
40 AINSWORTH ST ends
41△Lynch Robert B ◎
50△Mahoney Daniel J
52△Macher Frederick W ◎
56△Francis Ethel S Mrs ◎
Vacant
57 HERMAN ST ends
62△Greenburg A H ◎
64△Gordon Robert
70△Barr Lucille A Mrs
Kavanagh Thomas J
74△Hudson Charles W ◎
△King Thomas B
79△Converse Fred F ◎
82△Carroll George F ◎
△Chaffee Frank B
83 CONVERSE ST ends
88△King George E ◎
90△Pulsifer Ralph E
113 Mallory F B Inc Garage

VERNON fr 1428 Main W to 1651½ Columbus av (Right even) Zone 3
12△Rivett & Fromer optometrists
△Vernon Street Taxicab Co
14△Robin's clothing
16△Smith Josephine S Shop clothing
18△(2)Florence clothing
△(3)Industrial Credit Corp of Spfd
△(4)Crescenzo M Mrs beauty shop
△(5)Falls Women's Specialties embroidery
△(6)Bowles D clothing
△(8)Fiske-Gallagher Accounting Inc
△(9)Whitney Insurance Associates
△(9)Insurers Service Co Ins adjusters
(9)Rowan M J real est
(11)Vacant
20△Leonard's Specialty Shop clothing
22△Aitken Flowers Inc florists

Vernon—continued
26-32 Coe Bdg
26△(2d fl)Westinghouse Electric Corp apparatus sales
△(3d fl)Westinghouse Electric Corp engs
28△LaMode Shop milliners
30△U S Vacuum Stores
32△Maternity Shop clothing
34 BESSE PL ends
38-50 Security Bdg
38△Moran Gerald F Inc jewelers
39 Vernon Parking Place
40△New England Church Supply Co
42△Mason H T produce
44 Morisi George W Ins Co
(200)Vacant
(201)Vacant
△(203)Equitable Life Home Loan Dept
△(205)New England Mutual Life Ins Co
△(205)Steele Philip B Agency ins
(207)Baker B A ins
△(207)Buckley J H ins
△(207)Campbell Page Co ins
△(209)American District Telegraph Co
△(212)Yerrall & Yerrall real est
(212)Parkhill Associates Inc
(214)Ryan C F optometrist
(216)Travelers The payroll audit dir
△(217)Doyle G W acct
△(3d fl)Kramer F ins
△(304)Equitable Life Assurance Society of the US
△(308)Richards C L ins
△(310)Whitney Detective Service
△(315)Security Realty Co
△(315)Erwin Wasey & Co Inc adv
△(401)Jones J H lwyr
(401)Sloan C D lwyr
△(403)Buckley G B ins
(403)Case H G ins
△(403)Chapin N ins
(403)Heyman O F ins
(403)Heyman J T ins
△(403)Northwestern Mutual Life Insurance Co The
△(405)Ruggles E H dentist
△(406)LaPlante B Mrs beauty shop
△(407)Emirzian A A dentist
(409)Travelers The eng div
(410)Hartford Fire Ins Co
△(411)Sumppi O W ins
△(412)Chevrier G P lwyr
△(414)Mahoney J P lwyr
△(415)Bethlehem Steel Co
(417)Travelers The claim dept
(5th fl)Neill D ins
(5th fl)Bailey G R ins
(5th fl)Foster D E ins
(5th fl)Haley P L ins
(5th fl)Samson L N ins
△(5th fl)O'Neil J B ins
△(5th fl) Duke J ins
△(5th fl)Eaton A P ins
△(5th fl)Keeney R ins
△(5th fl)Moran L J ins
△(5th fl)Travelers The ins
△(5th fl)Specht A J ins
△(501)Preston & Olmstead Inc ins
△(501)Leary P E ins
△(501)Smith H J ins
△(600)Guenther A F dentist
44 (601)Dougherty W H Jr dentist
△(603)Moran J F dentist
△(605)Hazen B E dentist
△(605)Little T G dentist
△(610)Cone I B dentist
△(611)Dill M L Mrs C S practitioner
△(611)Jefferson K H Mrs C S practitioner
(612)Vacant
△(614)National Life Insurance Company of Vermont
(614)Shaw H C ins agt
△(617)Costello P W ins
△(617)Costello T J Jr ins
46 Hebert Candies Inc
48△Hettinger Electric Co
52△Vernon Shoppe conf
54△Mencarelli Nino J Inc opticians
55-61 Real Estate Bdg The
55△Broadway Office Supply Co Inc
55½ BROADWAY crosses
56△Hegy's Inc cleaners
57 Gardner Machine Co
△Gumble W W real est
△Spfd Real Estate Board
Walls J F real est
Overhead Door Co
59△Chase Tailor & Clothes Shop
60△Klempner H Co jewelers whol
△New Bridge Lunch Inc
61△American Exterminating Co Inc
△Ameco Research and Sales Co mfg chemists
62-70 Wakelin Bdg
63△Spfd Window Shade Mfg Co
64△Simpson J B Inc tailors
66 Wakelin Bdg upstairs entrance
△(3)Standard Register Co office supplies
(5)Griffin M J lwyr
△(6)Merchants Reporting Service
△(7)Maloney J H T dentist
△(8)Anderson C E Associates engs
△(10)Johnson P B archt
△(11)National Finance Co
△(14)Quilty's Detective Agency
66 (15)Padykula J A acct
66½△Electrolux Corp The vacuum cleaners
68△Craftsman Insurance Co
70△Griswold's sewing machs
78△Boulerice E A gasoline

VICTORIA fr 128 Corona W to 163 Savoy av (Right even) Zone 4
15△Johnson Edward E ◎
18△Auetzberger Max J ◎
24△Strols Leo J ◎
25△Atwood Leslie ◎
34△Zuidema Albert S ◎
45△Zygarowski Chester J ◎
Jacobs George C
47△Cannon John P ◎
48△McKinney LeRoy C ◎
51△Mason Walter H ◎
56△Antonucci Orazio ◎
61△Surprenant A F
62△Dziedzic Joseph F ◎
67△Quinn Walter F ◎
Johnson Chester A
68 Germain Florence M Mrs◎
71△Burbank George W ◎
72△Martin Joseph F ◎
80△Ruel Francis L ◎
81△Ward Charles F ◎
82 Vacant
85△Olson Allan G ◎
86 Vacant
91△Noone John ◎
95△Fontain F W ◎
101△Hastie Davidson C ◎
102△Dobek Stanley F ◎
105△LaPine Edward W ◎
108△Ascher Sidney ◎
111△Anderson C E ◎
112△Beattie A L Mrs ◎
115 Wisniowski S S ◎
121 Piekos Stanley J ◎
131△Chicklowski Anthony J ◎
132 UPLAND ST ends
135 Lenartowicz Joanne Mrs ◎
143△Anderson George H ◎
161 MERRIMAC AV crosses

VILLA PKY fr 227½ Wilbraham rd S (Left odd) Zone 9
19△Harder R C Mrs ◎
23△Nelson John N ◎
29△Wood C R Mrs ◎
33△Klase William R ◎
39△Brouillette Albert J ◎
43△Beckman George A ◎
49△Murphy Daniel J ◎
Murphy Francis R
53 Rusinowski Violet V Mrs◎
59△Gualters Thomas H ◎
63△Morrissey Lewis A
67△Field William H ◎
73△Bisson Dennis A ◎
79△Grieve M P Mrs ◎
83 Anderson William M ◎
87△Knaus Wilbert J ◎
93△Morini Joseph P ◎
97△Woods Peter A ◎

VINCENT fr 1109 Parker E to 203 Senator (Incorrectly numbered) Zone 8
20 Hoarle Fred J ◎
24 Vacant
32 Vacant
31△Thiebe Emil C
— Vacant
49 Vacant
— SENATOR ST crosses

VINE fr 2048 Main W to 2269 Columbus av (Right even) Zone 4
14△Canty John J
Demo Irene Mrs
18 Rock Charles H
△Slack Mary E Mrs
32△Tellis Manuel ◎
36 Griffin Edward
△Harris Louise L Mrs ◎
40 Grundy Samuel
△Wright James F
Munn Louise Mrs
Smith Alice Mrs
Wright John P
41 Borelli Frank J
46△Lowery Willie ◎
Washington B T
50 Bass Joseph
52△Morin Joseph F
Seldon Robert H
53 Jackson Curtis
△Williams Richard
57△Rubin's Sheet Metal & Roofing Co Inc
65 Vacant

VINTON fr 320 Liberty NW to 313 Franklin (Right odd) Zone 4
14 Piotrowski P P ◎
15 Saltus Evans Mrs
16△Rostkowski M Mrs
17 Galda John V
20△Cashman E Mrs
21△Logan Roy A ◎
22 Kalinowski Nikifor ◎
23 Bergdoll F J
25 Barry Vincent C
26 Janik John F
△Klimkowicz Stanley
27△Granfield M J ◎
29 Mickiewicz Victoria M
△Mickiewicz Joseph Jr ◎
30 Ledger Maurice E
△Winiarski Steven F ◎
36 Krzynowek Walter A
37 Kalita John ◎
△Lockerby Lawrence E
38△Krzynowek Martin ◎
40 Granka Stephen J
41 G I C Corp Warehouse
42 Bator John
45 Borek Mitchell
△Mizejewski C J ◎
46△Malone Mary T ◎
△McCarthy Eugene J
47 Mizejewski Theodore
51 McCormick Robert C
Ciborowski Fabian ◎
52△Glogras Margaret E Mrs
54△Kuczarski H A Mrs ◎
△Mutual Oil Co
△Kuczarski Jane S Mrs
56△Hebert Lena O Mrs
△Kuczarski F E
△Hebert Mildred I
58△Meuse Richard L ◎
Vacant
60△Driscoll William J

VIOLA fr 42 Switzer av N Zone 9
15△Cowan George W ◎
20△Hartus Charles T ◎
21△McEwan Thomas ◎
26△White C D Mrs ◎
30△Wallace Lucian ◎

VIRGINIA fr 564 Dickinson W to 109 Trafton rd (Right even) Zone 8
4 Carter May L Mrs
12△Hynes A L Mrs
14 Papineau Alexander ◎
17△Long Osmond W
18△Huettner Henry G ◎
19△Cleary John J
21△Joubert Henry A ◎
22△Fiore Theresa A Mrs ◎
23△Fiacc Robert E
25△Borriello Alphonse C
27△George Eugene N ◎
28△Welz Bernard J ◎
31△Richardson F Marshall ◎
△Richardson M E nurse
33△Newhouse Arthur N ◎
34△Ramsdell Grace Mrs ◎
37△Hurley James M ◎
38△Vollmar Ludwig N ◎
39△Habel William F
41△Carroll H E Mrs
42△Baldwin Arthur N
43△Schwartz Ida A
44△Harwood Harry R ◎
45 Murphy James E
47△Jefferson Charles J ◎
48△Hennessey John B ◎
51△Zeppa Leo G ◎
53△Bargotti Louis J
54△Roth Irving E ◎
55△Rivehin Charles
57△Hennessey Patrick J
58△Rooney Leonard W
60△Austin M L ◎
61△Russell E A Mrs ◎
62△Greenberg Herman ◎
63△Truesdell William E
67△Webb Sidney ◎
68△Vinick George ◎
71△Kurn Aaron ◎
72△Hinkelman E A
74△Fitzgerald James E
76△Belcher David M ◎
77△Weiner Irving ◎
78△Sexton Frank A
83△Lane Harry H ◎
84△Dexter Eleanor H Mrs ◎
85 TRAFTON RD crosses
91△Eddy G E Mrs ◎
95△Goldstick Annie Mrs ◎

VLASAK fr 61 Sanderson S to Maloney av Zone 7
4△Crews Barbara L
11 Bruso Michael L
14 Ruelle Christina Mrs
16△Pelsey Norman
17 Mickey Percy A
19△Prorok Lillian E
22 DiFlorio Michele
24 Vacant
25 Santaniello A J
27 Bushway Ernest A
30 Griffin John F
33 Kopeski Edward A

WACHUSETT fr 1322 Allen S Zone 8
21△Wojtowicz Albert S
22△Gray Joseph J ◎
28△Cluley Albert ◎
34△Burgoyne G L builder ◎
40△Demer Charles O ◎
45△Vester Karl A ◎

WAIT fr 567 Armory E to 68 Penacook (Right odd) Zone 4
11△Kennedy Timothy M ◎
13△Foley Mary F Mrs
18△Garritani Frank N ◎
20 Poe Albert A
21 Hogan Mary Mrs
△Hopkins S D ◎
23△Leger M A Mrs
24 Borowski F I ◎
25△McNeil Albert W
26△Kelliher John R
29△Rein Alfred H ◎
30△Kwatowski Martin
32 Staniewicz John A ◎
34△Chabot Raymond J
35 Bond Frank S ◎
36△Haddad William J ◎
39△Magistri Peter F ◎
40△O'Connor Thomas F
41△LaFrenad Edward H
42△Campbell George N ◎
43△Baudin Donald L
△Fenn Robert C
△Newton Leon E
46△Doyle John R
48△Wanat Theodore J ◎
49△Ely William D
51△Case George M ◎
52△Daniele F J
△Gallacher Dennis J
△Fabbri Ida Mrs
Lord Leodor B
59△Carsvilan Guido A ◎
61△Balbony John F
62△Lynch Daniel E ◎
65△Keough David J ◎
66 Allen M M Mrs ◎
70△Dunn Edward A
71△McAnarama G F ◎
72△Borgatti Augusto ◎
74△Mandrus James ◎
75△McGovern R A Mrs ◎
76△McGowan William F
79△O'Meara George C ◎
80△Zieris Charles ◎
83△Anderson Eric A ◎
85△Heber Alfred W
86△Joseph J J ◎
88△Galletti August
89△Moll Frederick C
90△Greany Arthur E ◎
91△Mendrick V S ◎
92△Manning John F
93 Foley Timothy J
95△Doherty Rena Mrs ◎
96△Kennedy James J
98△Labine Lawrence E ◎
99△Valentine G F
100△Finn Helen E Mrs
101 Dowd Cornelius G
102 Livierato E P Mrs ◎
103△Curran William T
△Hoar Maurice J Jr
△Hoar Maurice J ◎
104 Battles M E Mrs ◎
106△Heffernan J K Jr
107 Blaney Thomas H ◎
108△Carney F G ◎
Carney J J interior decorator
114△Kennedy J J ◎
115△Thayer C M Mrs ◎
117 Hess Owen F
118 Vacant
121△Mulcahy Maurice M ◎
124△Manfredini John M ◎
125 Kelliher James M ◎
128△Swartz Stanley J ◎
129 Kennedy Thomas J ◎
132△Frechette H L ◎
133 Herlihy John J
135△Herlihy Daniel J ◎
140 Ohlson John ◎

WAKEFIELD (Indian Orchard) fr 1958 Page blvd N
— DUTTON ST ends
99△Odell Douglas J ◎

WALDEN fr 501 Dickinson NE to 658 Belmont av (Right even) Zone 8
11△Downey Howard J ◎
△Hennessey Maurice J
14△Bortle John H
△Redin Ernest C ◎
29 COMMONWEALTH AV crosses
43△Velata Mary T Mrs ◎
△Lee Lawrence I
△Smith A M
Turner Roy H
44 Taylor William J
Methe Norman V
△Jones Carl E ◎
47△Rogers Olin S ◎
49△Walters Frank A
53△Cooke Clifford H
△Croteau Melvina Mrs
△Skala Harold W
△Trembley W J Jr
57 Belmontview The apts
△Schreyer Bernard J
△Jarvis Persella D Mrs
△Adams Marie E
△Soloman Simon
△Savaria Malvina A
△LaBeau Ronald G

WALDORF fr 25 Embury S to 36 Aberdeen rd (Right odd) Zone 9
11△Meek Thomas F ◎
14△Sturm Henry M ◎
17△Robinson F L ◎
23△Cupillo S D ◎
24△Erikson Helen A Mrs ◎
28△Erikson Tekla V Mrs ◎
34△Vining Norman A ◎
47△Penrose William J ◎
58△Bonneville Gerard ◎
63△Shaw Charles A
73△Jasmin Henry J ◎
74△Cooley Victor H ◎
82△Warren Frank H ◎
83 Durant Bernard J ◎
90△Lord Clarence ◎
93△Belding George C ◎
94△Kelliher Thomas J ◎
103 DEVONSHIRE RD crosses
107△DiFalco James J ◎
114△Roslund J Edwin ◎
123△Messier Leo N ◎
130△Kern Arthur W ◎
140△Lane Ernest W ◎
141△Desnoyers Leo A ◎
150△Flanders William E ◎
153△Wilkinson J F trucking ◎
158△Flanders Edward H ◎
159△Chevalier Roy W ◎
166△Jevons Alfred F
△LaPointe L M Mrs ◎
178△Priest Harold C ◎

WALES CT fr 62 Savoy av W Zone 4

WALKER fr 966 Columbus av W to NYNH&HRR (Right even) Zone 5
3 Walker Playground
56 Springfield Gas Light Co storehouse

WALLACE fr 887 Boston rd SE bey Hope (Left odd) Zone 9
69 HOPE ST begins
79△Misitano Vincent ◎

WALNUT fr 477½ State SE to 64 Hickory (Right even) Zone 5
7△Malcolm John
8△Grandfield F A
10△Hayden E W Mrs dry goods
11△Glender Cafe Inc rest
13△Rockingham Alleys bowling
14 Ace Radio
14½ Vacant store
15 Vacant store
16△Plant M A Mrs
△Brandoli Lawrence
16½ Kozy Nook conf
17 Spfd Spacarb Co warehouse
18△Beaudoin E J
△Brandoli's Garage
△Chiea J A shoe repr
△Nelson Walter L
18½ Giuliano V B barber
19△Armory Grill Inc rest
20 Dempsey George
21 Armory Grill Hall
22△Charest Victor C
△Earl's Grill
24½ Smith Clifford A
25△Spfd Lincoln-Mercury Auto Body
△Walnut Auto Body
26△Howard Cleaners Inc
26½ Flagg F E Mrs
△Marcotte M I Mrs
Cote Albert
Marcotte Irene F Mrs
Vacant
28△Michaelian A & Sons rugs
28½△Purcell L O Mrs
Juke John
31 CHARTER AV begins
32 HIGH ST ends
33△Nealy Henry G
△Neylon J D plumber
Lyles Eddie
36△Engine Co No 4
△Auxiliary Squad B
37△Dinola S rest
39△Rommelsi F L Mrs
39½ Polunsky I shoes
41 POLUNSKY PL begins
42△Dupuis Joseph C ◎
43 Assarian V Mrs barber
△Karlofties P A grocer ◎
44 Vacant
44½ Wilke Ernest W
45½ DYMON ST begins
46△Vernon's Radio & Sound Service
46½ Villeneuve V W
49△Karsofies T H grocer
50-52 Delmar The apts
50△(1)Scagliarini Ralph
△(2)Glidden Winfield S
(3)Vehue Joseph C
△(4)Perron Bernice D
(5)DelBuono Joseph
△(6)Martell Wilfred A
△(7)Hare Warner
(8)Smith C R
51 Beauregard C N Mrs
△Martel Josephine C Mrs
52 Delmar The apts
△(1)Hesselton R Mrs
△(2)Lagar George E
△(3)Stetson O J
(4)Murphy James H
(5)Flannery I L
(6)Hamilton Earl S
54△Ray's Pharmacy
55 Randolph The apts
△Fleischer Abraham A
△Miller Elizabeth B Mrs
△Dalton Charles F
△Dunn Anna E
Lariviere Alphonse
△Bussolari G T
△Beauregard George H
△Nimmo Roland H
56△Walter's Spa conf
57 UNION ST crosses
58 Vacant
59 Hanley T A furn rms
60△Central Printing Service
62 Scalise J barber
63 Vacant
63½ Vacant
65△Simons Burner & Petroleum Corp
69-71△Gerrard C H furn rms ◎
74△Home for Aged Men
△Slater M D Mrs
75 Begin Roland T
77△Frasier Harold E
79 Gingras Maurice
82△Rialto Skating Rink
83△Angus J M Mrs nurse
△Burnett George A
△Larder Russell F
△Milne Susan A Mrs
△O'Neill John F
△Lawrence Julia
△Lembo Anthony A
△Vekshin Vladimir A
88 Woodward Salma S
△Sands William
89△Levine David S
△Strout Harry W
△Lafond F H
△Weber Joseph A
△Raymond Kalila E Mrs
△Palmquist C William
Riley Ruby E Mrs
Peterson David E
Vacant
94△Carrie James
△Zytkiewicz A C ◎
Vacant
95△Blake C M Mrs furn rms ◎
96 Martin Mary H Mrs
Walker Frank
99 Genoni F V Mrs furn rms
△Genoni Alexander ◎
100△Kakiry Michael J
Vacant
102△Berte Louis J
△Brunelle William E
106△Chechile Frank J ◎
△Russell Philip
108△Gallerani Ralph ◎
110 Fine S clothing
112△Pete's Place rest
114△Handall Fred J
△Cassidy James E
115 American Oil Co gasoline
115½ OAK ST ends
116△Callahan G A Mrs
Darling's Service Station
△Perry Louise Mrs
116½△Gore Wilfred F
Abbott William H
117 Hampden Service Station
124 WALNUT CT begins
126△Johnson A B
128△Mitchell Bessie E
132△Williams Edward A
Gadsden Alfred O
135 Vacant
136△Walt's Service Station
138 PINE ST begins
139 PENDLETON AV begins
148△Engelson A gasoline
150△Wilson Willie J
△Lewis Robert L
151△Third Baptist Church
△Fulfilove Paul A Rev
152 Connors E A Mrs
Harris Arthur B
154△S & S Upholstered Furniture Co
156½ Roma Bakery
157△Richardson Bennie Jr
Colfer John
158-162 Rogers The apts
158△(1)Vacant
(2)Bruce Charles E
△(3)Provencher Raymond R
(4)Vacant
160 Roger The apts
△Gaffney W F Jr mason
△(5)Dougherty F J
△(6)Pearsall C L Mrs
△(7)Malmstrom Emil O
△(8)Showers John B
(9)Vacant
△(10)Brisroe John S
(11)Messier William A
△(12)Gaffney W F Jr
△(13)Vail D N Mrs
161△Harris Fleming J
△Harrison William B
162 Roger The apts
(14)Mulvaney J F Jr
△(15)Mackie Alexander D
△(16)Griffin Thomas B
△(17)Hosmer Donald M
△(18)Coleman J Mrs
△(19)Healy Robert F
△(20)Pease C A Mrs
(21)LeBlanc Robert J
162a△Grant Ulysses
△Still Randolph W
163△Gorman Benjamin
△Robinson Eugene H
△Mouret L G
△White George F
164△Clarke George
Grant Douglas
167 Cignoni Peter P
△Renzulli F P
170△Curto F grocer ◎
△Clarkson James H
△Horey Edward F
171△Siraco John M
△Siraco Michael ◎
△Siraco R grinder
173△S & M Glass Co
175△Bay State Spray Equipment Co
175½ Barna John
△Norman Edward P
176△Frisby John T
178△Grandison J E
△Leckley E K Mrs
△Waring Lillian
179△Starr J A conf
181 KING ST begins
182△Belmont Motor Sales Inc
185△Tish Beauty Parlor
186 Lynch Francis J
Nonamaker Fred C
187 Vacant store
188 Valenti Vincenzo ◎
△Desellier Robert H
189 Govine Anthony A
Porcelli Felix H
192△Buckingham C M Mrs
△Robare Clarence E ◎
193 Vacant store
195△Burgess Joseph L
△Freeman Edgar W
195½△Kulikowska S V Mrs
Vacant
196 JAMES ST begins
197△Ortona Filippo
△Adams Harry N
198△Regis Frank W
Dorsey Helen Mrs
199△Spinelli Salvatore
△Miller Minnie Mrs
199½△Trites Marion E Mrs
△Nostin Frank J
200△Hiller Richard L
201△Griffin D H ◎
△Lloyd Charles J
△Jones Harriet
202 Faust S V Mrs
Lamb Henry W
206△Gordon I grocer
208 Williams A E
△College Clothes Shop clothing
△Silverman C H ◎
209 Murray The apts
△Chamberlin Morton O ◎
△LaValley F J ◎
△Cram Clarence H
△Tarney Norman J
△Reedy F H lwyr
△Anderson H E
213 QUEEN ST begins
214△Pocai James A
△Rivers Frederick J
218 Vacant store
219△Baynes Robert N ◎
Garrett Sam
△Henderson Delphine Mrs
220△Mazzarino J grocer
225△White John L
△Valentine G F & Sons auto reprs
226 ATWOOD PL begins
227△Sanchioni G J
228△Gagliarducci C Mrs
Davis Frank L ◎
229△Mazzarino John
Milanese Mario
231△Jenkins Mary A Mrs ◎
232△Curry Samuel P
Perry Lucy B Mrs
△Miller William J ◎
233 Norman Welton D
236△White Isaac B
237△James L J Mrs ◎
238△Robinson Julius
239 LEBANON ST begins
240△Joan's Variety
240½ Bourassa Oscar A
Pepin Nectar P
△Cestari Lillian O Mrs
△Harris Murray M
241 Bethel William E
△Gray Clarence
242△D & L Hardware & Supply
244 CEDAR ST ends
245 Creighton Charles ◎
246△Carr Frances E Mrs ◎
249△King James P
251△Corbin William
M'x William ◎
253△Jones William B
255 Vacant
255½ IVY CT begins
256△Little Charles J
Whitfield R A
257△Henderson Crusoe E
258△Ellison Martin T ◎
259△Cuffee Frederick W
261△Myers Frederick D ◎
263△Williams M R Mrs
264△Glynn Maria Mrs ◎
267△Giancola Liberato ◎
Vacant
268 (1)Kerr Charles W
(2)Gallerani Ernest
△(3)Stanley Harold G
△(4)Bourgeois Marcel S
△(5)Gallerani J A
△(6)Stanley Earl D
271△DiFranco Carmelo ◎
274 BRIGHAM ST begins
276△Desellier Arthur J
278△Renaud Narcisse J
279 Willetts A J
Riberdy Wilfred P
280△Moss Raymond E
280½Kenney Robert N
282 Patrie Albert P
282½ Cote Osias A
284△Bouyea Delbert G
△Gillette Robert H
287 DiAngelis Luigi
△Henderson John ◎
288△Polverari Dino G
Gauthier Raymond
292△Lander E M ◎
— Gerrish Park
293△Mazzei Joseph ◎
Theriaque R J
295△Mazzei J grocer ◎
299 Ollari Santo A
△Ollari Louise F ◎
305 Vacant
315 HANCOCK ST crosses
321△Ledger E A gasoline
327△New Star Lunch
329 Six Corners Jewelers
329½△Giroux D barber
△Six Corners Beauty Parlor
333△Amato Louis E ◎
337△Allen Letitia E Mrs
△NeWay Cleaners & Tailors Inc
339△Six Corners Cafe
339½ Vacant
341△Economy Cleaners plant
342 Gianetti C K gasoline
343△Impoco Joseph ◎
345△Impoco J poultry
△Lucia Peter A
Labler Elizabeth Mrs
346½△DeAngelis John ◎
347 Roy Cyril J
348△Daigle Albert P
349△Robbins Donald R
350 Vacant
350½ DeAngelis J shoe repr
354△Mascaro I Mrs gasoline ◎
355△Del Vecchio & Arpala Inc grocers
358△Plouf J saw filer
359 MANHATTAN ST begins
360△Fitzgerald Distributing Co bev
361 Percesi Theresa Mrs
363 Connor Walter C
364△Siano Son's Fish Market
365△Slutzky Lena Mrs ◎
366△Annalotti S grocer
367 Vacant
369△Penfield Louise J Mrs ◎
372½ FLORENCE ST ends
373△Grandi Antonio ◎
374△Hartzell O L
376 Howard E A Mrs
377△McBride Margaret A Mrs
△McRitchie Thomas
379△Childs Francis H
381△Denesha F W
△Plant Mae C Mrs
382△Reardon David H
383 Anderson Samuel J
384△McDonald Hervey C
385 SEARLE PL begins
387△Wilcox Clement C
388△Magagnoli Joseph H
389△Burke Mary A ◎
390△Toomey Elizabeth Mrs
393△Glenn Robert L
Sparks Susan
394 CROSBY ST begins
395△Strickland John ◎
396 Walker Frank M
△Henderson Cornelius
397 Hankle William
Hill Calvin K
△Lucia Joseph F
Rickson Ernest L
△Munnelly H M Mrs
△Mayo Frank
399 MARSHALL ST begins
402△Pietroniro A J
403△Langone Rosario F
404△Tobey Raymond G
406 DeLisle Regina Mrs
408 Hollis Henry A
409△Frost Louisa D Mrs
△Vahlstrom A Emily
410 Oak Charles R
412△Brault Joseph
413 MELROSE ST begins
419△Paramount Motors Inc
422△Knapik P P baker's supplies ◎
427 Stone Edward
Hadden Raymond
429△Anderson John E & Son Inc contrs
△Habich H J Inc acoustic contrs
435△LaBelle Philip
Hafner Charles
437△Plant Guy J
443△Franzoni Pasquali ◎
△Ruscio Joseph
454 Forging Tool & Die Co
455 Brown Charles E
△Yacovone Alfred P
△Yacovone Luciano ◎
460△Guyer R A auto repr
461△Anthony Richard R
△Patelia Bernadino
Maxwell Carroll B
Ellis Julian L
468 Vacant
469 Vacant

WALNUT CT fr 124 Walnut W to Springfield cemetery (Right even) Zone 5
11△Gainey Allen
△Turner E M Mrs
12△Butler M E Mrs
△O'Connor Edward J
14△Rodeen William
18△Geissler Alexander G
Winters John
Winter L E Mrs
△Mancini Aldo
△Corbin A R landscape gardener
McMenamin W A

WALTER fr 3263 Main W to 319 Birnie av (Brightwood) (Right even) Zone 7
5 Healy Edward H
7 Bergeron Donald L
8△Parkien A C ◎
9△Belsky Fred ◎
11△Meucci Anthony
14 Marsh Frank A
15△Ruyffelaert E A furn rms
16△Muszynski Rose
20 Cormier J Z ◎
21△Lubas Louis A ◎
23△Galarneau G L
24△Butler Victor J ◎
27△Patenaude George ◎
35 Sherman George F
37 Samol Justyna Mrs
38△Moore Drop Forging Co

WALTHAM AV fr 61 Wilbraham rd S to 90 Wilbraham av (Right even) Zone 9
42△Brockway-Smith-Haigh-Lovell Co doors
54△Chemical Corp The mfrs
(3d fl)Vacant

WARD CT fr SW of Savoy av NE to 82 do Zone 4

WAREHAM fr 99 Grand S to 288 Orange (Right even) Zone 8
12 Brennan N T Mrs
14△Veale Francis P ◎
18△Corjay John J
Vacant
19△Howell L H Mrs ◎
20△Hoskin William R ◎
23△Hathaway Marjorie U ◎
24△Clark M Grace Mrs ◎
29△Warner Charles H ◎
30△Walsh L A Mrs ◎
Walsh P J Mrs ◎
33△Swaine J W ◎
34△Cole Austin H ◎
39△Moore John T ◎
40△Field W V D ◎
△Rossley M F Mrs

WAREHOUSE fr 63 Island Pond rd N and NW Zone 8
—△Carlson Oscar F Co masons

WARNER fr 151 Long Hill E to 236 Fort Pleasant av (Right odd) Zone 8
9△Scafuri Albert
△Falsone Joseph ◎
11△Kirby Harold G
19 Andrew The apts
△(1)King George W
△(2)Culverhouse Hugh J
△(3)Stowe Ralph V
△(4)Voelker F S Mrs
(5)McCainn Ralph F
△(6)Evangelista L E
△(7)Goldthwaite Henry N
△(8)Sinclair Edith M Mrs
22△Black Louis ◎
△Fieldman Joseph
25△Dgetluck George H ◎
Kruse George E
28△Beck Felix W
△Kuralt Karl F
△Milanich Michael
29△Wemon Richard S ◎
△Superneau M L Mrs
33△Plasse M P ◎
△Utley Ralph W
34△Kogon Morris ◎
36△Zlotnick Samuel
38△Baker Robert E ◎
△Baker's Rest Home
39△Maroney Susan F Mrs ◎
△Judd Edward D

Warner—continued
42△Sobolewski G M
43△Boden Frank J
△Gallant Alexander C
44△Westbrooks E M Mrs
△Obolits Stephen E
45△Finklehoff A Mrs ◎
52△Gibbs H B L Mrs
△Seabury R M Jr
54 Vacant
△Fox George M
57△Hanna Ida M Mrs
△Chaisso Leo D
△Teehan James P
△Germain Frederick J
62△Croft J H Mrs nurse
△Croft Angus E
△Stearns Charles A
△Churchill G A Mrs
△Goodwin Harry W
△Lane Matilda J Mrs
△Snow Lillian M
△Harvey Harold M
△Pleu Walter G

WARREN PL fr 240 Hancock W to 18 Ivy ct (Right even) Zone 9
6△Palmioli Achelli
8△Cerrato Bernardino ◎
10△Carosella Angelo ◎
11△Crowley Patrick J
△Crowley Joseph P
12△Circosta Edward A
14△Disa Ralph J
15△Sheldon T S grinder
16 Fregameni Joseph ◎
20△Vezina N A Mrs ◎
△Vezina William O
22△Clinton Clarence ◎
24 IVY CT ends

WARRENTON fr 75 Embury S to 32 Riverton rd (Right even) Zone 9
14△Lawler J Kenneth ◎
18△Masters Elmer E ◎
24△Morrissey Everett M ◎
27△Wagner Michael ◎
28△Fisher Carl F ◎
△Beck Simeon N
34△Dias Frank M ◎
38△Crouse Edward W ◎
44△LaPan Alfred F ◎
53△Douville Henry ●
60△DeMott Donald E
63△West Bertha F Mrs ◎
67△Coleman David ◎
74△Matte E A ●
78△Taylor Dorothy H Mrs ◎
83△Ancrum Wilbur A ●
87 Zielinski A J ◎
94△Goldstein Samuel D ◎
98△Kelley Velma A Mrs ◎
103 DEVONSHIRE RD crosses
107 Wisenburn W S
108△Contakis S G Mrs ◎
118△Flynn Patrick A ◎
123△Wisenburn M E Mrs ●
128△Keet William H ●
129 Johnson Joseph W Jr ◎
134△Pigeon E A Mrs ●
137△Geckler Burton E ◎
138△Healey Charles L ◎
141△Ryan James J ●
144△Donnachie John ●
153△Converse F M ●
158△Canty Raymond J ●
163△Drobat Joseph G ●
166△Halley Albert Jr ●
171 Paquette Mary Mrs ◎
179△Wood G A Mrs ◎
183△Ahmed Albert W ●
193△Hamilton B L ●

WARRINER AV fr 49 Locust E (Right odd) Zone 5
6△Forastiere Frank M ●
15△Moriarty John F ◎
△Johnstone James M
16 Plass Edmund J
△Plass J M Mrs ●
19 Vacant
△Siano John P ●
23△DeMarco Joseph P ◎
DeMarco James R
24△Cellilli Vincent B
△Cignoli Antonio ●
28△Romito Frank ●
△Richard Norman J
29△D'Amato Savino ●
△Fleming Joseph T
Garafolo Michael J
32 Reccio Giuseppe
△Warzecki T F
34 Flynn John W
△Whitford Albert A
37 Warriner The apts
△Galletti Dino W
Hart Mae E Mrs

△Janes James R
△Marino Frank J
△Smith James S
△Stalta Emil W
△Towne Blanche M Mrs
△Marino A J
40-46△Warfield Hall apts
40 (1)Grimaldi J F
△(2)Bergin Albert E
△(3)Huckins J J
△(4)Smith George F
△(4A)Cote Norman E
△(5)Graham John F
△(6)Perkins M A Mrs
(6A)Barton William J
(7)Conner John P
(8)Carr Kathryn M Mrs
(8)Lloyd A F nurse
42△(1)Jodoin Phillip J
△(2)Decker William C
△(3)Humphrey Charles F
(4)Fillmore C E Mrs
(5)Keeling Frank A
△(6)Chenevert B L
△(7)Geelnard Edith M Mrs
△(8)Healey Maurice J
46 Warfield Hall apts
△(1)Loizzo Albert J
△(2)Rafferty William H
△(3)Leary Edgar F
△(4)Kingston Mary J Mrs
△(5)Dutcher S Paul
△(6)Roche Marjorie S Mrs
△(7)Sweeney George R
△(8)Collins M J Mrs

WARWICK fr 23 Heywood E to 206 Armory (Right even) Zone 4
45△Sunshine Art Studios greeting cards
83 Steiger Albert & Co warehouse

WASHBURN fr 194 Plainfield W to Riverside rd (Right even) Zone 7
11△Bacon Harold E ◎
14△Sheran Stanley F
16 Lipczak Zigmund
18 Saule Peter B ◎
Curry Mary Mrs
26 Briere Leon C
27△Bruso Walter H ◎
31△Nolds Harry W
△McCullough Forrest E ◎
36△Mengel Keith E ●
37△Hughes Humphrey S
39△Leseman Roy B ◎
41 McAleer Edward T
42△DiCosmo Angelina Mrs ◎
43 Kavaney M J ●
46△Wakem John R
51△Crowley John J ●
52 Gastarich Adam ●
△Fisler Karl E
55△Fitzgerald Maurice E
Bobola Theodore F
58 Berkshire Egg Co
62 Bullard Donald H
△Welch William F ◎
Marceaux Joseph W
65△Coltey Wilbur G ◎
74½ Stefanowich Paul
81 Dearburn Harold F ◎
△Young Henry W
82△Hoffman Anna Mrs ◎
84△Hoffman Peter
91△Lavinski Joseph ◎
93△Porcelli Carlo ◎
△Frank Domenic M
94 Desimone Guerino
△Dugan John L
102△Gregory Harold R
Esposito Joseph C
Hunter Philip K
106△Partyka R J grocer ◎
△Chunes George J
Swope Alan W
111△Langlois Anna M Mrs ◎
114 Fiematti Max ◎
115△Blais Joseph C
117△Devine Clarence R
118r△Hall Mary E Mrs ◎
120 Vacant
121△Walker Buck ●
△Walker Curtis
122△Davidson Donald ◎
△Desotelle Oliver J
128△Guerri Enrico ●
Guerri Guido

WASHINGTON fr 591 Dickinson E to 44 Woodlawn (Right odd) Zone 8
3 SHAWMUT ST begins
4△Delisia M R Mrs ●
8△Walker William P ◎
△Delisia Anthony R ◎
9△Gould Samuel ●

△Rita's Beauty Shoppe
15 Heinonen John E ●
17△Smith William A
19△Motherway John W
23△Soloman Harold
24△Usher Forrester M
25△Wilansky M brush mfr ●
26△Silver Ben ◎
29 DRAPER ST begins
35△Gilman Nathan
38△Elkin Nathan S
40 Moreau Robert E
41△Levitt Edward I ●
44 Smith Alfred G ●
△Woodard William R
45△Weinberg H I ●
46△Feustel G I
49△Barnett Joseph ●
50△Bumpus Harold L
Quinn John J ◎
Dondley Willard B
Clarke William E
51△Leger Herman C
57 COMMONWEALTH AV crosses
61△Retchin Frank
63△Abramson Herman B ●
67△Reisner Samuel L
68△Makrianis N P ●
69△Reisner Joseph
73△Horenstein William C
75△Byrnes Walter E
79△Yiannacopoulos A Mrs ●
80 MEREDITH ST ends
83 CARVER ST begins
89△Poulas Thomas S
91△Mari Robert C ●
92△Beebe Robert W ●
95△Keefe Anna T ◎
96△Brennan James H ●
99 Vacant
△Goldberg Martin I ◎
101△Lisnlansky Lee
105△Frappier Arthur O
106 ITENDALE ST ends
107△Roberts Homer J ◎
112△Brown L N Mrs ●
118△Riani Joseph R ●
124△Black Henry A ◎
132 ELDRIDGE ST ends
138△Croken Francis A ◎
141△Washington School
144△Hebert Homer J ●
148 Hansen Frederick O ◎

WASHINGTON BLVD fr 148 Washington rd W to 335 Long Hill (Right even) Zone 8
130 Campbell William G
156 WASHINGTON RD ends
158△Levin Joel ◎
160△Brooslin Annie F Mrs ◎
164△French Emily C Mrs ◎
166△Fulton William S
170△Colvin Dorothy F
△Deane Oscar B Jr ●
174 FIRGLADE AV ends
214 MAGNOLIA TER ends
218△Fremont Hugh D
222 Fortune Addie O Mrs
224 Vacant
230△Goodman Edna L Mrs ◎
240△Clason Charles E ◎
244△Pokorny Norman A ●
258△Young Clyde W ◎
268△Cone Irwin B ◎
274△Bulkley Helen D Mrs ◎
280△Marks Herbert ●
290 PINEYWOODS AV begins
292△O'Brien John V ◎

WASHINGTON RD fr 97 Maplewood ter S to 156 Washington blvd (Right even) Zone 8
2△Nirenstein Nathan ●
11 SUMNER AV crosses
17△Warhaftig M V MD ◎
18△Clow Christine E Mrs ◎
23△Hartwell Harold E ◎
24△Kurn Maurice ◎
29△Hargreaves Ernest D ◎
30△Howard William N ◎
35△Burke B M Mrs ●
38△Lange H D ●
△Lange Frank J ◎
△Wheeler L Mrs
44△Thal Jack H ◎
45△Vandersee John R ●
49△Maloney Morris W ●
50△Harris Harry D ●
51△Marsh E H adv agency ◎
54△Bloch Isaac H ●
△Schraeter A H
61△Burgess T W ●
64△Messing Edgar ◎
68△Smith A I ◎
73△Fisher Eva Mrs ◎
Munsell Richard L
79 PINEYWOODS AV crosses
100△Deane David G ●
104 Vacant

106△Kittredge Everett A
110△Sullivan Matthew F
112△Steinberg Sidney ●
114△DuBois E M Mrs ◎
116△Taft M M Mrs
118△Sauers E M Mrs
120△Arnold Ernest S ◎
124△Fieldstein J L ●
128△Nosker George A
130△Miller George L ◎
132△Bowerman E R Mrs
136△Skolnick Samuel ◎
△Posner Herbert M
144△Byrnes Catherine A ◎
△Ingalls Alfred E
148 WASHINGTON BLVD begins

WASON AV fr 639 Plainfield E to 3462 Main (Right odd) Zone 7
19△Ellison G W ●
△Whitehead R T
25△Clark R W
Gardner Louis
31△Galbraith Stanley ●
Fernald Chester D
65 Roncalli A J
△LaMountain Ernest L
67△Hosley Richard W
Nute Donald H
83△Boutote Ernest O
Lacasse Francois X
85△Lampron Maurice B
Tanner James E
87 Elliott Roy W
△White Frank S ●
97△Moore Drop Forging Co branch No 3
103 FISK AV ends
116 Moore Drop Forging Co branch No 4
125△B & M RR Brightwood Station
Ducharme George E
137 B&MRR crosses
149△Powers Paper Co envelope mfrs
156△Baush Machine Tool Co
167 BIRNIE AV ends
178△Butler Cora B Mrs
Whitney Dewey E
Gallagher J A Mrs
△Jones Murl E Jr ◎
△Roche V A Mrs nurse
△Ottone Newton E
188△Wason Av Package Store

WATER (Indian Orchard) fr 193 Front E bey Cedar (Right odd)
½ FRONT ST ends
½ OAK ST begins
223 Doherty Mary
225 Wroblewski Zofia M Mrs
235 Houle H H
237 Gonyea G Mrs ◎
241△Boucher Leon C
243△Bassette Lionel L
245△Coyne James E
247△McGee Mary E Mrs
249△Bissonette O H
251 Boucher Wallace J
263 PINEVALE ST begins
265 Shaw Emily
267 Brown George H
273△Shaw Alfred H
275△LaRose Raymond J
283△Walas Joseph A
285△Palmer Frederick
293 Bourgeois Henry J
295 Dion Adelena C Mrs
303△Ballard Henry J ●
305△Guertin Philip T
313△Hebert Joseph H ●
315 Hebert Ernest R
321 Camerlin F G B ◎
323△Willette Wallace J
331△Guertin Henry V
333 LaBier Albert
333½ CEDAR ST begins
343 Boivin A J ◎
345△Boivin Gerard H
353△Latour Lawrence J
355△Boivin Leo
365△Parker George F
367△Desmarais Romeo W ●
373 Gonyea James C
375△Gagne Charles J ◎
383△Ethier W A
385 Ethier Lea E Mrs ◎
393△Dionne Mary A Mrs ◎
395 Dionne Raymond G
401△Plouffe Wilfred E ●
408 Vacant

WATLING fr Robbins rd E to Curve Zone 4
— IVAN ST begins
1 Vacant
5 Vacant
15 Vacant

24 Vacant
25 Vacant
34 Vacant
35 Vacant
44 Vacant
45 Vacant
54△Boucher George D ◎
55 Vacant
65△Rock George F ◎

WAVERLY fr 2923 Main E to 696 Chestnut (Right odd) Zone 7
6-10 Waverly The apts
6△(17)Boyer Henry B
△(18)Mariotty Romeo L
(19)Stromberg William
△(20)Fortier Nelson J
△(21)Landry Camille J
(22)Bowler Patrick J
△(23)Laidlaw Frederick
8 Waverly The apts
△(24)Kyprianos John
△(25)Clark Charles A
△(26)Descoteaux C R
△(27)Moran Edward J
△(28)Serrenho J J
△(29)Crandall Edward H
△(30)Brown Donald L
(31)Paradis Rene L
10 Waverly The apts
△(32)Roberts Harry W
(33)Descoteaux Onesime
(34)Biccum Lillian Mrs
△(35)Savard Bernard D
△(36)Carney Michael J
△(37)Bouchard V M Mrs
△(38)Bourque Wilfred G
△(39)Reid Raymond H
16△Shaw Earl E
17△Dugas George J ◎
△Gregoric J Mrs
Patnode F F Mrs
18△Boyd Joseph H ●
21△Asselin G R ◎
△Geronimos Dione
△Desrochers Ernest E
22△St Thomas Aquinas French School (Parochial)
27△LaPointe Joseph E ◎
△LaPointe J E Jr
△Mancini Albert R
31△Cardin Napoleon P
△Richard Bertha T Mrs
Vacant
40 St Thomas Aquinas R Church (French)
43 DWIGHT ST crosses
52△Bourque E W Mrs
△Dunne Thomas
△Wasserman E S plumber ●
55 Lavallee Paul H
Casey Henry L
58△Vincent Oscar J ◎
59 Cote Roger G
△Trahan A A Mrs ◎
62△Turcotte John T ●
Vacant
63△Quintal C L
△Guertin Treffle P ●
68△Lyon Leon A
△Rheaume Clotilde L Mrs ◎
69△Keroack Omer J ●
Laquerre Edgar T
72△Bushey Ralph J ●
△Lavoie Hervey E
Motlowitz Nicholas

WAYNE fr 20 Perkins N and NE to 488 Allen Zone 8
8△Callahan John J Jr
10 Strange George J
12△Walsh Thomas J
14△Acker M L Mrs
18△Hornish Otto R
20△Potter William H
24△Simmers Clement P
26△Carney Michael J
34△Godfrey John B
35△Van Edward J
36△Carlson Frank A
39 PALMYRA ST begins
40△Welch James E
42△Metivier R A
44△Odette Janet F Mrs
46△Burt Ralph H
50△VanBramer Gertrude Mrs
52△Vaughan Donald M
54△Mitchell James E
56△Schmid Irvin R
59△Newell Kenneth S
60△Odell Warren C ◎
66△Day Frederic W ◎
72△Solomon Bennett ◎
77△Siegel Charles V D ◎
78△Allcandri Bruce R
82△Feldman S R ●
Whitin Richard C
85△Libowitz Herman ◎
88△Lichter Gerald I ◎
89△Potter Leon H ◎

Wayne—continued
92△Sims Robert ◎
95△Rosenbloom Harold ◎
△Lapidus Herbert J ◎
98△Rosenbloom Irving J ◎
99△Gold Arthur ◎
104△Pessolano A C ◎
105△Foye C V Mrs ◎
109△Canter Bernard ◎
110△Levine Jacob ◎
115△Honchi H S Mrs ◎
116△Aranow Walter A ◎
121△Roos Max ◎
122△Stevens F J ◎
△Stevens Bros plasterers
127△Wiener Max M ◎
128△Bongiorni F P ◎
132△Morrison E A Mrs ◎

WAYSIDE fr 391 Roosevelt av E to 340 Gillette av Zone 8
18△Moran Henry A Jr ◎
19 ASHBROOK ST ends
24△Newell J Roger ◎
32△Mulcare J J ◎
40△Miller F Warren Jr ◎
45 OREGON ST ends
46△Biggar Walter T ◎
54△McMorran Pierce M ◎
62△Hess William J ◎
67△Johnson H C ◎
70△Truesdell L W ◎
75△Land Sheldon L ◎
76△Summerlin J A ◎

WEAVER RD fr 140 Atwater rd N and NE to 300 do (Right odd) Zone 7
5△O'Kane Charles W ◎
14△White Norman T ◎
21△Murphy James E ◎
22△Holmes Richard E ◎
87△Vient Herminias J ◎
95△Alix Francis J ◎

WEBBER fr 734 White S bey Turner (Right even) Zone 8
18△Dean Charles U ◎
24△Spencer Eli N ◎
25△Mirkin Joseph ◎
28△Hawley Ada Mrs
30△Thompson James S ◎
32△Dudley Richard E ◎
33△Allen Edwin ◎
34△Nathan Richard T
35△Leander W J Jr ◎
37△Gordon Robert E
38△Brady Peter ◎
43△Reid William ◎
44△Stein Abraham J ◎
48△Goss Edwin S ◎
Reliable Home Supply Co Inc installment goods
49△Harris Katherine C Mrs ◎
52△Rose Edwin M ◎
53△Cowles M F Mrs ◎
57△Stearns Maurice J ◎
58△Ball Ethel F Mrs ◎
60 COREY ST begins
63△Wickman H M ◎
67△Press Isador M ◎
73 STANTON ST ends
80△Goldman Julius ◎
88△Horowitz Joseph S ◎
94△Hayden Clifton E ◎
100 Beglane John A Jr
103△Henry Norman W ◎
108△Sullivan W E ◎
114△Ryan Archie A ◎
115 TURNER ST begins
121△Kadzik Joseph ◎
127 Metivier Mary F Mrs ◎

WEBSTER fr 348 Liberty N to 365 Franklin (Right even) Zone 4
9△Cohen Marvin
11△Cohen Henry ◎
△Sherker Joseph
14 Vacant
16 Vacant
17△Smith Francis R ◎
19△Thomas David J
Grasso Joseph
20 McGrath John J Jr
22 Komar Wasil J
24△Kalenkowitz Wasil
△Olko Edward V
25 Zahek Stanley T
△Kaczynski Ludwik S ◎
△Tomczak A S Mrs ◎
Higgins B L Mrs nurse
28△Flynn Jeremiah F ◎
29△Finley John O
△Maziarz M J ◎
Murphy Connie Mrs
30△O'Rourke T F
31△O'Connor Thomas T ◎
△Labale Ernest D
34 Krupczak W S

36△Szczuka Peter P ◎
38△Yelinek Joseph L
39△Hagion Lena G Mrs ◎
△Rutkowski Walter
△Jaap Antonina D Mrs ◎
40△Patterson B C Mrs ◎
43 Sullivan Patrick J
△Schwartz D A ◎
44△Krol Henry W
△Traks Frank J
△Traks Albin ◎
47△Ormsby Edward E
49△Morgenstern F P ◎
50 Srodulski John S
Belisle Laurence
51△Lipski Charles K ◎
53 Kaleta Lawrence
54 Romaniak George J
56 Skawski Izidore ◎
57△Kane Francis H ◎
58 Harrington John T ◎
△Towsley W H
59△Doyle Edward L

WELCOME PL fr 312½ Bay N (Right odd) Zone 9
11△Thibodeau A R contr
14△Dulac Alfred J ◎
15△Pease H W Mrs ◎
17△Murphy K F Mrs ◎
18△Francis Adam S ◎
19△Smart D I Mrs
24△Dale Lloyd S ◎
25△Bennett E T

WELLAND RD (Indian Orchard) fr Fiberloid E and N bey Denesley rd (Right odd)
42△Lysik Anthony D ◎
53△Carlson John ◎
60 BRITTANY RD begins
63△Cochran A Neilson ◎
64△Foerster Gustav R ◎
74△Bos Berkian Manuel A ◎
81 DENESLEY RD ends
82△Gozowski V S ◎
88△Stewart William ◎
90△Burlow John A
98△Zagranski S S ◎
112△Norman Herbert T ◎
130△Sandy Henry R ◎

WELLESLEY fr 330 St James av NW to 55 Cornell (Right odd) Zone 9
14△Cook Bertram N ◎
△Cook R B Mrs furn rms
15 Coutu Ernest F
17△Batchelder Mary H
18△Armitage Walter E ◎
21 Clark John S ◎
22△Ross Malcolm B ◎
27△Rowley Albert C ◎
28△Munn Marion K Mrs ◎
33△Johnson Grace H Mrs ◎
34△Meissner M T Mrs ◎
40△Perreault Albani A ◎
Vacant
46△Carr Hope R

WELLINGTON fr 273 Wilbraham rd S to 490 King (Right even) Zone 9
14△Walker H D Mrs ◎
15△Caron Arthur A
McCreanor James H
△Smith A Dale ◎
16△Read Dorothy M
18△Robertson Malcolm ◎
20△Garen Charles H
21△Loud Clifford ◎
△Gray Lewis A
25△Lomascolo J L Mrs
26△Huckins Frank M
△Epstein Benjamin W ◎
27△Benzulli Anthony A
30△Spencer E F Mrs
32△Hawley Myron L ◎
△Henry D C Mrs
35△Menzel Richard E ◎
△Wolf Gottfried
37△O'Brien Lawrence B
△Soutra W N Mrs ◎
38△Baines Elva M Mrs ◎
43△Calnen A V Mrs ◎
△Calnen W J T
44△Burdett E M ◎
47△Watson Winifred B Mrs
48△Prekop Nellie V Mrs ◎
51△Giannetti Mary C Mrs
△Giannetti N J
52△Schnitzer E M Mrs sanitarium ◎
55△Grise Victor A ◎
58△Cummings F M Mrs ◎
61△Duval Ernest A
62 Leary Timothy E
64△Lemis George T ◎
65△Appleton Arthur T ◎
70△Placanico Salvatore J ◎
△Hemsworth D H

73△Gardner Richard R ◎
76△Melaney Albert J
△Phillips M T Mrs
Langdon Kenneth C
79 MARLBOROUGH ST begins
80△Harris Henry R
△Rousseau B I Mrs
△Handel H R tchr music ◎
86△Broughton Louis S ◎
89△Emery Crosby E ◎
93△Woodbury John S ◎
94△Bailey William F ◎
97△Goold Walter Y ◎
98△Emery Helen M
△Jensen Christian E ◎
101△Young James A ◎
104△Gifford Fred L ◎
107△Gray Kenneth L ◎
108 Bolta Peter
109△Stickles Oscar S
114△Kelly James A ◎
115△Nicholson K M Mrs ◎
119△Miller Richard
121△Collins Ernest L ◎
122 ANNAWON ST ends
124△Peterson Martin T ◎
125△Coon Leon E
127△McGee W H lee ◎
128△Sampson Roy A
130△Trapp John R ◎
131△Crotty Thomas J ◎
133△Nicholson M S
134△Lamb Alice P Mrs ◎
137△Corriveau Francis M ◎
139△Mulrooney T F ◎
140△Salmond A R ◎
153 WESTFORD CIR crosses
159△Hosford Carolyn A
160△Avery H Arthur
165△Mitchell E G Mrs
167△Maher Robert N ◎
177△Schultz E J ◎
181△O'Malley Walter J ◎
185△Keane John F ◎
195 MORTIMER ST begins
207△Fraumeni Felix J ◎

WENDELL PL fr 503 Main E (Right odd) Zone 5
10 Wendell The apts
△(10)Gray G M Mrs
△(11)Templeman E W
△(12)Abair Alice C Mrs
△(14)Gill Louis J
(15)Brown George B
△(16)Tetreault G L Mrs
(17)Stack J William
(19)Liberti Joseph S
18△Beruni Julius
Beaulieu Leonard
△Lerte Archibald W
21△Hagerty John A
△Liberti Joseph ◎
Marucca David
22△Santaniello Peter Jr
△Santaniello Peter ◎
Florian Leo
25△Fattini Benjamin A ◎
Cuirleo Vincent J
26△O'Keefe William J
28△Batile John ◎
29 Bertelli Louis J
△Colapietro Leon ◎
32△Best David
△Spadoni N P
△Maynard Harry A
35△Marino Michael J ◎
△Dummock Rose M
36△Marcone M A Mrs ◎
38 Newman Earl R
39△Isotti Attilio
△Caporale James A
△Petrone Victor F

WENDOVER RD fr 79 Overlook dr S Zone 8
23△Menke George W ◎
24△Ferguson George W ◎
25 Vacant
32 Joseph Joseph M
35△Ferrarone Edward J ◎
45△Dixon Stanley R ◎
57△Pendola Joseph J ◎
71△Moses Marlowe G ◎
72△Dubois Patricia M Mrs

WENTWORTH fr 924 Liberty NW to 49 David (Right odd) Zone 4
19△Korney Paul ◎
25△Shea Michael J ◎
29△Pandolf Tersilio ◎
37△Girouard Harry N ◎
39△Wasser Albert E ◎
45△Rask E Hjalmar ◎
55 Scott Leo ◎
61 Vacant

WESSON fr 31 Belvidere E to 304 Fountain (Right odd) Zone 8
3△Shannon George A ◎

6△Nash Roger C ◎
11△Malzack Lucy C Mrs
14△Josselyn E E nurse ◎
18△Johnston Robert J ◎
19△Chauncey Carl O ◎
24 MacFarlane M A Mrs ◎
27△Ballie Robert F ◎
28△Rumlagh Stephanie M Mrs
△Lamirande J A ◎

WEST fr 140 Plainfield W to North End Bridge Zone 7
10△Fruehauf Trailer Co
— Hampden Park
— West Street Playground
— Pynchon Park
— American International College Boat Club
— RIVERSIDE RD begins
101△WMAS Radio Station

WEST ALLEN RIDGE RD fr 968 Allen S bey Gifford to dead end Zone 8
10 EAST ALLEN RIDGE RD begins
20 Vacant
25 Vacant
30 Vacant
31 Vacant
46 Vacant
50 Vacant
59△Carbone Ralph W ◎
64△Friedman E S ◎
67△Corey Roger E ◎
70 Vacant
80△Bartlett John E Jr ◎
85△Warfield Carl J ◎
91 GIFFORD ST crosses
104△St John Walter L ◎
105△Phelps Jessie ◎
112△Hood George C ◎
115△Flint Ralph D ◎
121△Flanagan Louis J ◎
122△Strobelberger H C ◎
129△Mentel Richard E Jr ◎
130△Gray Kenneth M ◎
138△Carleton R J Jr ◎
139△Baltier Maurice H ◎
150△Vadnais E P painter ◎

WEST ALVORD fr 775 Sumner av NE to 176 Daviston (Right odd) Zone 8
22△Gallant L A ◎
28△McInnis Charles W
△Varelas T N
△Olson Carl E
29△Spitzer R M painter
△Shaftoe James T ◎
32△Begley Julia F Mrs ◎
△Cameron Daniel J
△Dunn Frank J Jr
35△Friedson Daniel A
37△Bloomstein Herman ◎
38△Byrnes John J ◎
Garvey Robert P
△Jacques Henry J
42△Vinick Clyman ◎
Goldberg Oscar
46△Carmody Anna G ◎
△Strang Oscar H
49△Judith George A
51△Carmody Thomas J ◎
52△Levine Joseph ◎
△Talbot M B Mrs
53△Tehan John F Jr
55△Bailey Charles A Jr ◎
56△Godfrey William Jr
△Larson M Mrs ◎
59△McDonald M J ◎
61△McDonald C N
62 Burns Carl G ◎
△Conlin Theodore J
63△Morton Harmon L
64 Cohen Walter M
65△Keating Edward L ◎
△Moore Sidney F
66△Cohen Lena R Mrs ◎
70△Hansen C B Mrs ◎
71△Paquette O J ◎
72△Harris Sterling B
75△Dale William G ◎
76△Haze Benjamin
△Wolfson Sadie E Mrs ◎
79△Kaye Charles ◎
80△Engelson Harold ◎
△Hall Ray W
81△Gerber Samuel L
85△Taylor D C ◎
86△Bornstein M Mrs
87△Davies George C
88△Weiss David W ◎
89△Murphy Edward F ◎
90△Quinn Frank S
92△Lewis Harry G ◎
95△Foley Edward J ◎
96△Ashe Patrick J ◎
100△Krause Mollie E Mrs
101△Borner E J Mrs ◎
102△Leikin M Mrs ◎

105△Kelnath Gottlieb ◎
106△Crawford James F ◎
107△Weiss Michael
109△Leslie Clifford O ◎
110△Weitz William ◎
114△Collins Edward W
115△Lewis Hattie M Mrs
116△Barton Donald T
117△Sweatt George W ◎
119△Perella Albert V ◎
120△Bale Louis J ◎
121△Potkai Edward P
123△Albert Howard C
125△Kallgren Albert M
126△Munyan Fred C ◎
127△Vaughan John J ◎
129△Maguire Joseph W ◎
130△Clark John E ◎
131 Vacant
132△Egan William A Jr
135△Costigan John W
136△Shankland Robert W ◎
137△Cook J H Mrs
138△Kjoller Ervin A
140△Bisesti Dominick T ◎
141△Stickle Howard D ◎
144△Shumsky John
146△Herube Gerard J
150△Meyers Benjamin
151△Bergin Francis M
152△Gaiber Fred E ◎
156△Hurley John F ◎
158△Quirk John T Jr
162△Giuliano Anthony ◎
164△Hattman Frank W
166△Clarke Louis C ◎

WEST BAY PATH TER fr 12 E Bay Path ter SW to 12 Peer Zone 9
14△Korzeka Stanislaw ◎
53△Melnyck Michael ◎
61△Ramber John ◎
69△Nickerson Walter ◎
73△MacDonald M T nurse
△MacDonald D M ◎
78△Manz Karl ◎

WEST BRUNDRETH fr 1174 Bay N Zone 9

WESTBROOK CIR fr 19 Mohawk dr S and E to dead end Zone 8
15 Vacant
21 Vacant
24 Moriarty William P ◎
34 Vacant
40△Rae William C ◎
45 Vacant
50 Vacant
57 Vacant
60△Striner Frank ◎
Spear G E contr
63 Vacant
66 Vacant
69 Vacant
72 Vacant
73 Vacant

WESTERNVIEW fr 107 Forest Park av NE and E to 44 Mountainview (Right odd) Zone 8
14△Cohen Irving M ◎
△Salvage Gasper
18 Hamburg Gerald
20△Coonn N K Mrs ◎
22△Nesbitt Donald F
23△Nagle Alice M ◎
24△Harmegs Solomon ◎
27△Alderman W W S ◎
30△Candib Murray A ◎
32△Anderstrom E A ◎
Lapointe Raymond
33△O'Connor Kenneth C ◎
34△Chisholm K A
36△Pessolano V P ◎
37△Kelliher R T ◎
40△Cohen Samuel ◎
43△Blinn Ruth D Mrs ◎
44△Connolly Gertrud E Mrs
△Schenck Verner M ◎

WESTFORD AV fr 135 Wilbraham rd S to 358 King (Right even) Zone 9
14 Vacant
15△Stone Leland A ◎
19 Donovan William J ◎
20△Scannell Paul V ◎
25△Finn Henry L Jr ◎
26△Spence William J
28△Donnelly Thomas J ◎
31△Tinty Leon A ◎
32△Mulcahy Andrew J ◎
38△Barrett Alice C ◎
43 Bullock Lyman B ◎
44△Garwood H C Mrs ◎
50△Zeta Chi Fraternity House
51△French Walter M
53△Black Allen G ◎

Westford Av—continued
57△Canney George G ◎
58△Sprague G C Mrs ◎
61 Nevers Frank
Vacant
63△Campbell M P nurse
△Campbell Ralph E
64△Alaimo John J ◎
65 Vacant
70△Blodgett B C Mrs ◎
75△Hodgkins Wellington ◎
76△Stone Arthur B ◎
77△Woodworth A H ◎
82△Spear J A Mrs ◎
85△Solon Louis G ◎
86△Hill Charles G ◎
93△Wood Ralph E ◎
94△Hall C M ◎
97△Marriott Charles S ◎
99△Burke Harold R
100△Gilpatrick Victor A ◎
O'Donnell Richard E
103△Burger Ernest E
105△Temple William H ◎
107△Harden Albert L
109△Woolfe David W ◎
110△Groll Michael K ◎
113△Stock Fanny D Mrs ◎
115△Howard Harrie G
116△Graves Claire M
118 Furrow M C Mrs ◎
119△Gwozda Felix T
△Cohen Joel B
123△McCarthy Daniel J ◎
124△Neilson Allee E V ◎
125△Smith M F Mrs
128△Graves E B Mrs ◎
129△Malouin Joseph F
△Smith Edward J ◎
133△Wells Harry
135△Blake Herbert P ◎
140 GUNN SQ ends
141 WESTFORD CIR begins
160 GUNN SQ ends
161 WESTFORD CIR begins
171△Hughes Bernard A ◎
174 Thompson Leona S Mrs
△Eaton Richard L ◎
176△Hayes Edward R ◎
177△Godin Ernest A
179 Meacham Agnes E Mrs
180△Brittain Windsor M ◎
181△Meacham Robert D
186△Hardin Paul E
187△Newton Frank E ◎
188△Hannigan K J Mrs ◎
189△Larkin Thomas A
191△Strushine William F ◎
192△Morrissey D J
193△Strushine W F Jr
194△Morrissey Raymond J ◎
197△Emirzian Martin M ◎
198 Hogan Albert
199△Wadlegger H J
200△Eaton Hervey A ◎
201△McCarthy F E J ◎
202 Sleeth Charles R
Voltz E Earl
203△Donahue John M ◎
204△Zaffuto Angelo A
207△Sterlacci Pasquale ◎
208△Wadlegger Joseph ◎

WESTFORD CIR fr 141 and 161 Westford av E to 1062 Norfolk (Right odd) Zone 9
5 Regan's Express
△Phillips Louis S
11△Paine Herbert D Jr ◎
15△Heidel Emil C
17△Collinge E R ins adjuster ◎
19△Wardwell Walter H
21△Pendleton W H ◎
29 MASSACHUSETTS AV crosses
45△Davis Ralph L
46△Powers Catherine C
47△Guild Lawrence W
48△Callahan L W painter ◎
49△Marcure Leo J
51△Wetmore Frank W
52△Lynch Thomas J
53△Krampitz John K ◎
54△Moore Robert W
55 DUNMORELAND ST crosses
61△Gramse Ernest F ◎
△Mudgett V K
62△Hurley Joseph A
63△Sherman John H
64△Cluley Charles A ◎
67△Dunham Ernest A
68△Durkan Walter T ◎
69△Brown Raymond B ◎
70△Durkan John P ◎
71△Watson David M ◎
72△Hallett Joseph R ◎
74△Burwell Richard
77△McCaffrey Thomas A ◎
78△Nickerson Elmer K ◎
79 ALBEMARLE ST crosses
88△Fischer Robert C ◎
98△Swanson Joseph L
99△Bauer Henry F ◎
100△Johnson Paul E ◎
102△Mislamek Stephanie E
103△Smith Ralph E ◎
107 BRADDOCK ST crosses
111 St Martin E D Mrs ◎
114△Nagle William R
△Ledoux Harold C ◎
115△St Martin Bertrand
116△Reardon John F
117△Carley Joseph ◎
118△Dowd James P ◎
119△Colby Edwin T
120△Garvey Katherine E
124△Rivers William E ◎
126△Nye Ernest
128△Taylor James G
129△Hurley William F ◎
130△Jordan Clarence B ◎
134△O'Connor Thomas J ◎
135 WELLINGTON ST crosses
136△Cote Ulric J
144△Grazio Peter ◎
145△Blakeslee Roland K ◎
146△Sullivan Walter J
149△Metzler Jacob ◎
151△Butler Mildred Mrs
152△Petronino A J ◎
154△O'Donnell William J
155△Lyons George B ◎
157△Thrasher R W
158△Fredette L M Mrs ◎
159△Peltier Albert J
160△Hamilton Edgar
△Hamilton C S artist
161△Bernstein Leigh H ◎
165 MIDDLESEX ST crosses
170△Palmer Frederick A
174△Bridgham F Nelson ◎
178△Mercer Ernest H ◎
180△Cochrane C M ◎
181△Atwood Robert V ◎
184△Wilcox Leonard W
185△Roberts Francis X ◎
186△Manley Charles W ◎
187△Richards Edward ◎
189△Chareeb Edward A
190 SUFFOLK ST ends
191△Sharpe Robert E ◎
192△O'Neil Thomas J
194△Hourihan J B ◎
195△Carpenter Roy H
201△Roberts George D ◎
202△Canavosio C J ◎
206△Champigny A J ◎
207△Schnepp John W
208△Hourihan James R
209△Marrano Frank ◎
212△Appley George A
214△Boyle John J
215 BRISTOL ST crosses
231 Cooney Leo C ◎

WESTMINSTER fr 726 State N to 199 St James av (Right odd) Zone 9
22△Peacock Erastus W ◎
26△Bicknell Florence A Mrs ◎
27△Hayes Anna M
31△DeBerry L S Mrs ◎
34△Boylton Helen J Mrs ◎
35△Clarkson J C ◎
38△Dudley Katie Mrs ◎
39△Jones Marie T Mrs ◎
44△Daly Dennis A ◎
47△Bouchard M W painter ◎
51△Lynch John J ◎
52 Church of the Nazarene
△Stetson Elton E Rev
57△Field Henry A ◎
62△Collington M V Mrs ◎
71△MacDonald Ethel G ◎
72△Cook E M nurse
△Wright G M nurse ◎
77 Champoux Louis F
78△Ransom H T ◎
84 Hamer James H Rev
85△Mapp Alexander B ◎
89△Armstrong Dorothy ◎
90 Alpha The apts
△(5)Larrau Oswald R
△(6)Hendry Walter S Jr
△(7)Smith Stanley M
△(8)Lates M M
△(9)Parsons A R Mrs
△(10)MacFarland James B
△(11)Cunningham E D Jr
△(12)Porter M J Mrs
95 Thaxton Robert W ◎
101△Usher John C ◎
103 BAY ST crosses
109△Newton Robert ◎
112△Caffrey Charles E ◎
116△Swinarski Patrick ◎
117△Martel Henry J ◎
△Miller Eva L
120△Michel Lina J ◎
123 Messier Louis O ◎
127 Obrey Anna M Mrs
129△Arieti Eugene ◎
130△Meister Alwina Mrs ◎
132△Preston Joseph K
134△Lewis John B Rev ◎
135△Adinolfi Carmen ◎
139△McClintock G C Mrs ◎
142△Ettling Henry C ◎
147△Emet Matts L ◎
148△Kellogg J E Mrs ◎
151△Lynch Eleanor F Mrs ◎
152△Clark M W Mrs
Bolt Joseph C
153△Carmel Amaris G
Ogden Harold R
162△Kuhn Albert A ◎
163 Wells William G
△Poulin George M ◎
165△Hitchcock Paul E ◎
△Richards Marion L
166△Sedgwick C L Mrs ◎
169 Dowd Joseph R
173 Jamison Lloyd D
179△Fisk Effie H Mrs
△Shipman Linda M
187△Jameson L M Mrs

WEXFORD fr 960 Sumner av N to 596 Allen (Right odd) Zone 8
16△Coren Bernard I ◎
17△Jones M E Mrs ◎
22△Zimmerman Morris D
25△Miller J Walter ◎
30△Durick Henry C ◎
31△Zondell Harry ◎
37△Dickinson R B ◎
42△Hubbard F Edgar ◎
45△Washburn B K ◎
48△Sheldon Edward C ◎
51△Silver Max ◎
52△Tolman Cahill A ◎
55△Sole Harold H ◎
58△MacComb Hugh ◎
△MacComb M J tchr music
59△Siegel Julius R ◎
62△Holt Ernest C ◎
67△Palmer I C Mrs ◎
70△Gould Wallace J ◎
71△Turner Raymond K ◎
74△Keeney Rockwell ◎
77△Weinstein Leo ◎
78△Plate Henry W ◎
83△Salvage Abraham ◎
84△Taylor Viola A ◎
89△Hansen Kenneth B ◎
90△Schmitt M L ◎

WEYMOUTH fr 206 Dwight rd W bey Hartwick to dead end and fr E of Tiffany W to 211 do (Right odd) Zone 8
5△Haynes Walter L ◎
6△Romanos W J dentist ◎
15△Leonard Roger C ◎
16△Reilly Roland H ◎
20△Kirchherr Frederick ◎
21△Morton Frederick W ◎
26△Newman M J ◎
27△Meagher Robert C ◎
33△Cross Cecil L ◎
36△Kelley Francis G ◎
39△Moore Ralph A ◎
42△LeBlanc A A contr ◎
45△Benzing Hugo ◎
48△Bellefeuille N D ◎
54△Coughlan John S ◎
63 COOPER ST crosses
65△Purnell Albert M ◎
73△Quaglino Raymond C ◎
78△Leger Anthony F ◎
80△Martin Thomas J ◎
82 Vacant
83 Vacant
84 Vacant
106△Murphy James H ◎
108 HARTWICK ST crosses
189△Abraham Paul ◎
190△Adams Walter C ◎
197△Cutler William M ◎
198△Garrison Doris P Mrs ◎
206 Megnahan Anthony ◎

WHEELER AV fr 1076 Sumner av N to 237 Plumtree rd Zone 8
16△Roberts Charles E ◎
18△McDonald H J
19△Cloutier Patrick J ◎
22△Hall Gordon E ◎
25△Cox Edward T ◎
28△Carty George W ◎
29△O'Brien John J ◎
35△Bird Mary K Mrs ◎
38△Manning John J ◎
51 ALLEN ST crosses
79△Albano Dominick J ◎
103△McDowell James F ◎
110△Rivett Albert G ◎
113△Brown George H ◎
133 ARVILLA ST crosses
167 Vacant
171 Vacant
181△Hurley William A ◎

WHITE fr 56 Allen S to E Longmeadow line (Right even) Zone 8
14 REVERE ST begins
20 O'Connor O L gasoline
21△Rob's Bike Shop
△Reilhan Radio & Appliance Co
25 Avalon The apts
△(1)Brown Everett A
△(2)Parkhurst L E Mrs nurse
(3)Ball Ella M Mrs
△(4)Mondor Rudolph D
(5)Clark Anna K Mrs
(6)Dutilly Roger
△(7)Springer Glory C Mrs
(8)Duffy George F
△(9)Sutter W Georgia Mrs
(10)Stomski Lillian Mrs
(11)Nordaby Agnes A Mrs
(12)McCormick Thomas
(14)Ostrowski Helen
(15)Thivierge L G
(16)Roberts Arthur K
(17)Odium Helen M
(18)Valenti Robert
27△O'Connor's Shoppe conf
29△White St Piano Store
34△Gay W H printer
△Willis M C Mrs ◎
36△Dupuis B Mrs
37△(1)Sparrow Clara B Mrs
△(2)Peterson Albert W Jr
△(3)Clark Fred R
△(4)Peterson E K Mrs
(5)Newell William H
△(6)Smart Archie M
△(7)Boisseau Hugh S
△(8)Carlon Fred W
39 Paul's antiques
42△Heilbronnerder Adolf ◎
43△Tanguay U J grocer
44 Patten Leon I
46△Lucius John D
△Lucius Edward L ◎
47 Jefferson The apts
△(1)Brown C Carroll
△(2)Bryant Albert J
△(3)LaMondy Richard S
(4)Hennison M A Mrs
△(5)Keane Michael J
△(6)Lauer Lenard E
△(7)Moynahan James J
△(8)Bannon Walter
50△Perry James K
52△Williams Thomas N ◎
53△Powell Everett W ◎
58△Healey Charles F ◎
60△Dion Joseph W
61 Nathan David
64 Hendchen Harold
△Szule Walter ◎
65△Taylor R M nurse
△Taylor Clifton H ◎
68 Vacant
74△Rocchino Alphonse F
74r Northeastern Printing Co
75△Goodrich H R lwyr ◎
81△Stiboldt Carl U
82△Dayton Charles A Rev
85△Vassar William W ◎
87 Douthwright R P
91 Bertone Michael
93△DiPalma Nicola ◎
98 Wesleyan Methodist Church
99△Smith Frank H ◎
104 GRAND ST ends
107△Roberts Clayton C ◎
110△Daley Raphael F
△Wellman Elmer G ◎
111△Cook Sidney R ◎
112 Wellman Elmer G & Son heating contrs
118△Hall S E Mrs
119△Stowe Ernest C ◎
120△Phillips Leo R ◎
122 Vacant
124△Saracino Alphonse M ◎
125△Daley N D Mrs ◎
125r△Accordion Reed Corp of America
126△Peterson Alfred Jr
128 Devens Thomas F ◎
131△Larson Alma E Mrs ◎
134 Rosso Francis T
△Rosso Frank T ◎
△Tavener Gerald F
Sendatch Raymond W
138△Liquori Christopher ◎
140△Alvaro Joseph A ◎
141△Martin Robert B
144 Osborne The apts
△(1)Riddle Lillian B Mrs
△(2)McGuigan Thurston A
△(3)Bassett Percy E
△(4)Simmons William F
△(5)McManus E B Mrs
△(6)Leary Daniel F
(7)Smith Harold A
△(8)Gaboury Louis A
150 Byers The apts
△Brodeur Ernest A
△Andrews Warren L
△Sibilia Richard A
Vacant
△Pomeroy E Mrs
△Lauer Leonard J
△(1)Peck Jay M
△(2)Chesbro D R Mrs
151 Roberg Wilfred W ◎
153△Quesnel Eli L ◎
157△LaFleur Ernest E ◎
158△First National Stores Inc grocers
159△LaFleur John E
160△White St Paint & Supply Co
163 Vacant
165△Forest Park Upholstering Co
165½△Carlson C R grocer
166 Vacant
167 Vogue Music amusement machs
169½ Victory Shoe Repair Shop The
175 ORANGE ST crosses
178 Don's Variety Store
179△Innarelli Attalie
180△Meade Richard M
181△Innarelli C D ◎
182 Meade Charles M
184 PASADENA ST begins
187△Carey Leon A
189△Blankenship R R
192△Pasadena Market Inc
193△Lalli Giacinta Mrs ◎
195 Lalli Felix A ◎
197 Strange Donald H ◎
198△(1)Larson Douglas E
(3)Yacovone R L Mrs
△(4)Lutz Arthur D
△(5)Kerr Hugh H
△(6)White Arthur L
△(7)Weinhardt P J Mrs
△(8)McEneily E J
199△Robb Jack O
201 Field Gary
203△Iacovone Antonio ◎
206△McCormack T P ◎
207△Penna A Mrs ◎
208 Herbert Robert W
209 Penna Steven A
210△Reicher John B
△Dean Isabel J Mrs
212△Simpson D H Mrs
214△Trudeau Arpha E
215△O'Connor Julia A Mrs
△McGowan R A Mrs
216△Sweeney Robert A
218△McCallin John J
Vacant
219△Knox H E Mrs ◎
220△Smart Henry ◎
221 Brown Ella A Mrs
223△McCray Walter F ◎
225△Nordaby G E Mrs
227△Sullivan Raymond F
228△Bemnowicz E W conf
229△Orinan Arthur R
230△Bemnowicz E W ◎
232△Sullivan R F grocer
233 Thomas Elias M ◎
234 DAWSON ST begins
235△Woods Garfield A
237△Dobrzycki T E ◎
238△Wilder M A ◎
239△Stack Louis J
244△Johnson E M Mrs ◎
245 CROWN ST begins
248△Schmitt Francis J ◎
△Schmitt Lester R
249△Petrone Erminio ◎
△Johnson W L
253△Thayer Marshall G
255 Vacant
256△Newman Edward J
△Caron Albert R ◎
260 GORDON ST begins
266△O'Malley Patrick J
△Nelson Arthur E
269 MANSFIELD ST begins
270△Villani Anthony ◎
274△Ratnowsky J J Mrs ◎
△Friedenberg Bernard
275△Ratnowsky L Mrs
277△Reisman Emanuel ◎
279△Burgess Frank W
281△Lemaine Paul
282△Barry Charles H
Borodkin Irwin M
283△Davidson Joshua J ◎
285△Rudiak Frank T
290△Picknelly Vinnie Mrs
296 SCOTT ST begins
297 BURTON ST begins
300△White Street School
321 STRATFORD TER begins
332△Talbot Maurice J ◎
334 AINSWORTH ST begins
337△Rangeon Carl E ◎
△Bullock Ruth H Mrs
338△Caisse Norman W ◎
340△Rushford Charles W
341△Dwyer Martha M Mrs ◎

White—continued
343△Dwyer Thomas J
344△Steele Walter B O
346△Nolan James A
348△Gallo Ernest L ◎
349 RUPERT ST begins
350△Sorrelli Rosland C Mrs
354△Askinoss Milton H
△Raine Lloyd M
356△Raine Bernard O
357△Nuger Rose Mrs ◎
359△Racvsky Abraham
360△McTiernan T J O
362△Lawe Mabel D Mrs
363 Brewer Fred S
△Coburn V J Mrs ◎
△Kelly William F
364△Berta Louis O
366△LaMountain Leo L
367△Proguiske B T Mrs ◎
△Tenerowicz Stanley F
370 Tarka Stanley J
372△Teehan John
373△Green W L O
Vacant
376△Runnells Frederick J O
377△LaFlamme A W
△Bredenberg Victor E
378△Westling Arvid M
382△Craven Earl N
383△Handyside Robert H
384△Craven Earl S ◎
406△Harper's Ted Service Station
407 KIMBERLY AV begins
408 VERMONT ST ends
413△Walsh W J O
415△Crowe William A O
416 BUCKLER ST ends
421△Raymond Arthur A O
427△Carpenter and Webber Inc ldry
429△Connors E A grocer
430△Gene's Ice Cream Bar
431△Supreme Upholstered Furniture Co upholsterers
433△Dalpe E L barber
435 Villani A shoe repr
437△Rudman C tailor
439△Liberty Bakeries
441△Bourman School of Dance
Mascola Peter E
△Wright E H Mrs beauty shop
449 SUMNER AV crosses
464△Provost Joseph A O
466△DeCarlo Joseph ◎
470△Richard Joseph ◎
474 PRISCILLA ST begins
480 Gelinas Edward E ◎
480△Gelinas Leo E ◎
483 Collins Harold F O
△Collins H A artist
484 Vacant
485△Glaser Stanley
487△Glushien M elec
490△Weinberg Maurice
491 Reich Martin ◎
492△Lavene E Mrs
493△Schwartz Leonard ◎
494△Brown William J
496△Kaplan Max ◎
497△Lane Janet R
△Pellegrino James F ◎
499△Freedman Herman
500 STANDISH ST ends
501△Basile Vincenza Mrs ◎
503△Benoit Edward F
506△Gladstone Harry ◎
507△Schultz Ernest K O
509 Hancock John
511△McCarthy George R ◎
513△Zahtila Anthony M ◎
516△Moynihan James F ◎
517△Kennedy W T
519△Weldon William H O
520△Howe Cyril E ◎
523△Cavanaugh M J O
Collins Gilbert K
524 HIAWATHA ST begins
529△George Henry ◎
△Johnson Henry R Jr
530△Framarin Silvio
△Zorzi Peter C O
534△Melander E S C Mrs O
△Melander Richard K
535 MORNINGSIDE PK begins
536△Cellilli Anthony B
540△Craft H K ◎
541△Charron William F ◎
542△Jonah Francis H
546△Jackson William L ◎
550 LONGFELLOW TER begin
553△Bliss N G plumber O
△Oehlhof W G
556△Smith John J ◎
Prescott Henry J
560△Dorsey Robert A
562△Berman H real est O
566△DuMond John E
△Ewirn Louis

567 LARKSPUR ST begins
570 ASHMONT ST begins
573△Burnham George W O
576△Christie Donald B O
△Vitt Joseph P
579△Knight Robert W ◎
580△Marchese John P
582△Wahlstrom H E Mrs
△Wahlstrom H E nurse
585△Longtin Rene A ◎
△Valliere Romeo O
Vacant
586△Parsons F E
Parsons R E acct
588△Caliento Anthony C
590 DiLuzia R Joseph
593△Woodworth William F
595△Bent Bernard A ◎
596 PRESCOTT ST begins
599 TRILLIUM ST begins
602△Gardener N H
△Smith John F O
606 Burda Bertha
△Graham James O
△Leary H C Mrs
609△Durgan E A Mrs ◎
612 O'Neal Joseph H
614△Foote Lawrence A
615△Oakes Charles M O
616 Wenning Robert J
618△Hill James H O
619△Skroback A E contr ◎
622△Aksten Julius J
△Rohar Milton J ◎
625△Lawrence L A Mrs O
626△Belouin Harvey M
628△Lofaseux M L Mrs ◎
630 G & S Garage
631△Scougall John A O
635△Stavropoulos D S O
639△Zcharopoulos J J
641△Baccus Theodore J ◎
643 BLAINE ST begins
650 Serlick's Market
654 Dorset Beauty Salon
655△Morris A A O
661△Biener Ethleme A ◎
664 BELMONT AV ends
673△Paine Chester D Inc elecs
678△Acme Upholstering Co
683△Philipoff E auto accessories
689 Philipoff & Son gasoline
695 WINNIPEG ST begins
705△Crawford Charles A
707△Philipoff Elisha O
710△Second Church of Christ Scientist
711△Sikorski Frank C ◎
714 ELEANOR RD begins
717△Crafts Maurice W ◎
720△Gosselin Harold L O
723△Siciliano Carl V
729△Dolan Thomas W ◎
730△Sternberg K R termite insulation
732△Kirk Pierce T ◎
734 WEBBER ST begins
739 MANITOBA ST begins
742△Ekstrom Alf S
743△Manazer Joseph S ◎
744 Rogow Jacob
747△Gosselin Russell J ◎
748△Baclawski J M Jr chiropractor ◎
750 Vacant
753△Quinn W W Jr ◎
754 Gutkawski Benjamin F ◎
758△Adam W Grant ◎
759△Barrett Richard O ◎
763△Morrison C Alan ◎
766 MANCHESTER TER begins
769 SUNAPEE ST begins
775△O'Connor Elizabeth M Mrs ◎
778△French Carlton E
781△Kirby Maurice S O
784△Granger George M O
787△Richards L E O
788△Welch Mary E Mrs ◎
790 Moore M A Mrs O
797 Musgrove Charles W Jr O
798 DWIGHT RD begins
804△Allard Raymond A
805△Bradbury Walter F
805½ AUDUBON ST begins
806 Bonasoni Aldo ◎
806½△Josko Market meat
808△City Line Pharmacy
814 Birnbaum Milton
831 Mascaro Joseph J
835△Bezwick C K autos

WHITE OAK RD fr 1615 Parker E to dead end Zone 8
28△Baines Gilbert C ◎
40 Vacant
51△Sullivan S W ◎
58△Easter Charles F ◎
59 Skinner Wayne C ◎
64 Vacant

81△Sampson Nathan G ◎
90 Vacant
99△Duncan David A O
102 Vacant
119 Bennett Wallace E ◎

WHITFIELD fr 259 Laurelton E to 162 Riverton rd (Right odd) Zone 9
2△Loomis B E Mrs O
16 Holt George A ◎
25 HILLCREST ST begins
31△Vitale Carmen O

WHITING fr 370 Plainfield W to 1 Dobbs (Right even) Zone 7
13△Fish Byron O ◎
15△Laing Mary
△Lincoln David M
17 Foley Ralph H
19 McCarthy R J
△Swiatowski B M Mrs
21△Ferri A N O
23△Ferri Robert J
27△Albano Nicholas H O
32△Stellato Charles
34△Savaria Jerome D ◎
42△Pickul Henry
44△Fioretti Jennie Mrs ◎
47△Ferri Gabriel N O
53△Beshaw Charles I O
57△Lastoria Filippo ◎
Kiczek Edward A
64△Saracino A R
△Gonzalez Joseph E
Miccoly Lillian Mrs
△Lucarino C A O
65 DOBBS ST begins

WHITNEY PL fr 1040 Columbus av W (Right even) Zone 5
14△Allegra Philip O
△Mifflin Nellie Mrs

WHITTIER fr 725 Sumner av NW to 807 Belmont av (Right even) Zone 8
11△Knapp Effie R Mrs ◎
12△Lovett Daniel F ◎
14△Marceau S Louis Jr
17△Schatz Sam
18 Davis I A ◎
△Lovett George E
19△Sobel Edward ◎
21△Barnard Abraham O
23△Becker Louis ◎
24△Smith E H Mrs ◎
25△Wolcott Roger B
26△Hoefler Edward J
27△Gorrod George A ◎
29△McCabe Francis T
32△Berman Allen ◎
33 PRISCILLA ST ends
35△Kaplan Peter E
37△Seader Isadore ◎
38△Mallalieu Herbert O
△Plourd Kenneth R
41△Downey James H ◎
42△Rosenberg Benjamin ◎
43△Bremner William C ◎
△Miller Ralph W
46△Field Charles E
47△Plante Ernest D ◎
48△Murdock Frederick R
49△Kites Melvin D
51△Jones Joseph A
△Simons Fannie Mrs ◎
52△Peck Richard C ◎
58△Valley Stella M Mrs
Vacant
59 STANDISH ST begins
61△Carman G M ◎
62△MacDonald Finley S
63△Schrade Arthur L
64△Moffet Meredith J
△Lyons John
65△Galliван Michael F
67△Duffy Frank J O
68△Fingerlin Kenneth
△Muratore Rosario S ◎
71△Cohn Carl J ◎
72△Moody Myrta F Mrs O
73△Leiter Max
75△Hursh Jack H
77△Automat Cigarette Sales Co vending machs
△Landis Harry
78△Hillgrove T W ◎
△Vickers Claude
81 HIAWATHA ST ends
82△Schnetzer George W
85△Noulk Lillian Mrs
86△Larkin Leon F O
87 Vacant
88△LaPierre Alfred J ◎
91△Sornberger Horace B ◎
92△Dunn T L Mrs O
93△Manfredini Eno
Service Joseph W
94△Fitzgerald Donald F
95△Shapiro R A Mrs O

98△Stahl B B ◎
100△Friner Simon J O
101△Small John B
Woodland Stanley W
△Levakis George N Jr ◎
102△Conlin John M O
△Kaltenberg John C
△Cavanaugh F B
106△Richardson M A ◎
107 LONGFELLOW TER ends
108△Slattery Charles J
112 Kinney B E barber

WHITTUM AV fr 1140 Sumner av N to 307 Plumtree rd Zone 8
10 Vacant
31 ALLEN ST crosses
56△Lavallee William H O
64△Kimberley E A O
70△Halehe James T O
76△Gold Bertha Mrs ◎
86△Johnston Albert C O
96△Sullivan J J O
104△McGilhney Edward J O
110△Crowley Frederick R ◎
116△Drumheller G E ◎
125 ARVILLA AV crosses
129△Phelps Kenneth W ◎
134 Wachogue Community Church
137△Nicoll Frank A ◎
△Keir Harold B Rev
147△Falcone Rocco J ◎
156△Noyes Richard I ◎
159△Cross Ethel M Mrs ◎
166△Leonard C N ◎
169△Murdick Robert W ◎
172△Gustafson Y Alfred O
177△Carlson Emil ◎
180△Truesdell L M Mrs O
185△Carleton W T ◎
188△Whittle Ralph E Jr O
189△Grimaldi M F ◎
190△Heck John H ◎
195△Burati August J ◎
200△Cohn Hyman ◎

WIGHT PL fr 1689 Columbus av E bey Broadway (Right even) Zone 3
14 Vacant store
18△Hazel Bridgeview
20△Lone Eagle Music Inc vending machs
Co-operative Real Estate
31 BROADWAY crosses

WIGWAM PL fr 59 Dickinson E (Right odd) Zone 8
13 Atkins Richard M
14△Reeves L M Mrs O
15△Coughlin Mary H ◎
16△Nichols Eugene
18△Wetzel Vernon R
19 Jenkins Bertha P Mrs
20△Simmons Hascal
21△Hinckley Louis C O
23△LaPierre Alfred J O
25△Martin Edgar V
26△Andersen C K
△Madison Walter J
△Waldron G K tchr music
△Waldron Henry S
Humphrey Edward A
Vacant
29 Vacant
31 Charonas Michael

WILBER fr 82 Kendall NE bey Freeman av to 300 Newbury Zone 4
3△Beyda Joseph F ◎
7△Sapelli E A Jr carp ◎
△Sapelli J E Mrs nurse
10△Zisk Joseph ◎
14 Fitzgerald Michael J ◎
17△Fenton Patrick P ◎
20 Shea Patrick ◎
24△Rossi Adolph X ◎
27△O'Connor Michael T ◎
30△Lodi Hugo ◎
38△Lakeman Anna Mrs ◎
63 VAN BUREN AV ends
81△Balboni Louis ◎
82△Boisvert Frank X ◎
91△Garvey James K O
93△Seera Alfred O
97△Cahill Thomas M ◎
100△Evans John A ◎
101△Keyes Daniel M ◎
104△Kernan C M O
105△Fisher Patrick J O
108 Vacant
111△O'Connor N F Mrs O
112△Kelly John J
114△Caley Thomas O
115 Ruggeri Henry J
△Ruggeri Pietro O
116△Wynne Thomas J O
119△Pineen Thomas J O
120△Meehan William F O

123△Daley John J O
124△Ricci Ottavio O
125 PEMBROKE ST begins
128△Clark F Burton O
132△Walsh Maurice F O
135△Mackenzie W E O
138△Savage Arthur R ◎
142 NEWBURY ST begins

WILBER AV see Wilbur

WILBRAHAM AV fr 81 Wilbraham rd S to 280 Hickory (Right even) Zone 9
4 Wilbraham The apts
△(1)Robinson M T Mrs
(2)Carpenter A Mrs
(3)Gardner Ora Mrs
(4)Cummings William
9 Vacant
10 Hygeia The apts
(1)Wilkinson D R Mrs
△(2)McNamee W L
△(3)Smith Earl B
△(4)Lagasse Arthur E
△(5)Doolin M M Mrs
△(6)Bouvier Marguerite T Mrs
11△Davis Eddie ◎
14△Cressy H Mrs ◎
15 Theoclis Kostas A ◎
17 Peabody M M Mrs
Schmidt Jacob B
18 Baker Henry M ◎
19△Hardy C E Mrs ◎
22 Buckley David J
23△Lenoir Charles R ◎
24△L'Annunziata C Mrs ◎
25 Harris William
29 Vacant
30△Blair Leo J
31△Riendeau Leo J Jr
32△Markelon Alexander ◎
33△McCaughey J E ◎
34△Blake Walter C ◎
35△Sheehan Daniel A
39△Lester Eugene F ◎
40△Fay M H Mrs ◎
41△Fleury Robert R
42△Forgette A M Mrs ◎
45△Driscoll Matthew J ◎
48△Bunker Bessie L Mrs ◎
49 Vacant
53 Brown Walter J
Collins Martin E
O'Neill Henry ◎
Vacant
58△Cargel Joseph W ◎
59△Roulston David S ◎
62 Vacant
64△Fisher William J
67 SOUTHAMPTON ST begins
68△Walker Ralph M ◎
70 Dobbs Scott E
△Cutting Silas A
71△Dennis S A Mrs ◎
Hall Bertha M
72△Merchant E J Mrs
75△Gullette R W Rev
76△Pearson George W ◎
79△Kapidian Julia Mrs
△Brazeau Louis J
80△Martin Vera M
81△Tetrault Laurence J
84 Scarzafava S J
△Sullivan Michael A
86△Sullivan M D Mrs
87△Fraser Romeo W ◎
90 WALTHAM AV ends
91 Beausoleil C E Mrs
△Dickinson Rose M Mrs
93 Kelly Dorothy M
97△Finn Teresa C ◎
103 Greylock The apts
△Baird Thomas
△Chartier Alfred V
△Urekew Paul M
Matthess Richard A
△O'Connor Robert F
△Deubin William
107△Parkman Edward E ◎
111△O'Keefe James P
115 BEVERLY ST begins
117△Bovaly G H grocer
119△Gleshiemer H D
121 Vacant store
123 Vacant
129△Oliver Howard P
△Wilder Hugh H
131△Fiske Richard C ◎
133△Gaynor Leo F
Proulx Romeo J
135△Proulx L O Mrs ◎
137△Sullivan J M Mrs ◎
139△Canterbury N J Mrs
△Sullivan Daniel T
140△Brooks Bank Note Co
141△Bergin A E Jr
143△Somerville Eleanor D ◎
147 Beverly The apts
△(1)Carroll B G Mrs
(2)Vacant

Wilbraham Av—continued
△(3)English H L Mrs
(4)Ainslie Lucy S Mrs
△(5)Goewey Phineas E
(6)Smola John J
151△Gormally Lawrence S
153△Gormally Martin J ◎
157 Lenardo The apts
△Clark Beryl G Mrs ◎
△Prior Justin E
Rabidoux Ernest R
△Shaw Donald E
Nissopolos Nicholas
Vacant
161△Bessette Armand A ◎
163 Hicks James L
173 (1)Roberts George W
(2)Kasulinous T W
△(3)Rivard D A Mrs
△(4)Tufts Willard J
△(5)Gardner R C
(6)Ackert Edwin V
177 (1)Albano Joseph M
(2)Snapp Lloyd T
△(3)Maguire A E Mrs
△(4)Miner M L Mrs
△(5)Wamsley J R Mrs
(6)Wickett Stewart H
179△Clowes Douglas A
181△Russell A G
Smith R D Mrs
△Bedard Hector F
Byrne S E Mrs
183△Smith Donald M
187 Burnett George
△Cassidy Sarah Mrs
△Raymond Ruth D Mrs
Polon M A Mrs
Niquette Margaret Mrs
LaBombard M T Mrs
191△Emonds A F Mrs ◎
Hayden James F
193 Tremblay H H
197△Cote Armand H
△Jolly Anna Mrs
199△Bozanson Leslie E
201△Ivory John
△St Armond Romeo R
203△Tucker Charles F
207△Beers Harold B
Ducharme Charles G
△Manze Samuel
△Westbrooks R L
△Rodak John R
△Lawlor Katherine H
△Levine N grocer
209 KING ST crosses
231△Lounge J F carp ◎
235 POTTER PL begins
251 Western Mass Electric Co
261 BAXTER AV begins
265 Berry Elmer Athletic Field
269△International YMCA College Weiser Infirmary
271 ALDEN ST crosses

WILBRAHAM RD fr 827½ State E through Sixteen Acres to Wilbraham line (Right odd) (Incorrectly numbered) Zone 9 and 8
— Winchester Square
9 EASTERN AV begins
14△Underwood Corp typewriting machs
17△Markelon A rest
19△Twentieth Century Radio Co
21 Vacant
31 COLTON ST begins
—△NYNH&H RR Armory Station
45 NYNH&H RR crosses
53△Bradley-Milton Co warehouse
△Bulkley Dutton & Co paper
(2d fl)Vacant
60△International Stamping Corp
61 WALTHAM AV begins
67 Royal Metal Works
69 Raymond The apts
△(1)Williams G R
△(3)Vance Robert
(4)Falconer James
(5)Vacant
△(6)Falconer Everett H
△(7)Beckley P D
(9)O'Neil Thomas
(10)Poirier Hubert J
(11)Healey Raymond H
(12)Soderman Joel E
73△Quimby Electrical Appliance Co
△Woods W L plumber
81 WILBRAHAM AV begins
85△Sunter A E Drug Co
87△Wiesel-Dickinson Inc meat
90 RUTLAND ST ends
92△Boreton H Mrs rest
93△Circosta F A awnings ◎
Spaulding Richard G
94 Woods O A barber
96 Rutland The apts
△Hager E M Mrs
△Reed Frances
△Linnehan C P
△McDonough D M Mrs
Miller Helen J
△LaTaille C E Mrs
97△Herrick Harley L ◎
98△Burzacki J S tailor
101△Amlaw Edward E
△Elliott Robert J
△Tyrell George J ◎
102 Adams Lewis C
Bennett Frank
△Hodges Robert M
△Barsom B F Jr
△Beauregard Harvey
△Romancier John E
105 NORTHAMPTON AV begins
106 Safford C L Mrs ◎
111 Moores Sherman A
Allen Frank
Baldwin Donald
Keogh Robert
Vacant
112△Murphy Elizabeth M ◎
115△Erickson Erick L ◎
118 CONCORD TER ends
121△Coyle James F ◎
Manning Mildred T
122△Wright Hall
125△Hanlon M P MD ◎
134△Am Int College Wright Hall
135 WESTFORD AV begins
138△Hilton L C Mrs ◎
140 Vacant
141△Frank G MD ◎
144△Am Int College Mallary Hall
147△Noble Horace A ◎
150 AMARON ST ends
153△Alonzo Frederick ◎
155△Cooper John A
161△Bandekis Apostle K
167 MASSACHUSETTS AV begins
170△American International College Administration Bdg
Adams Hall
175△Donnellan M J ◎
176 Am Int College Adams Hall (Library)
179△Johnson I Eleanor
△Willis G M real est ◎
Vacant
181 Swisher Frederick
Vacant
183△Young Charles H
185△Alden Elizabeth Mrs
△Lewis Edward H
186 Am Int College Administration Bdg
187△Varanka K Mrs ◎
189 DUNMORELAND ST begins
192△Am Int College Amaron Hall
195△Cahill R F MD ◎
198 COLLEGE ST begins
200 Vacant store
201△Harvey Francis S
203△Constantine J J ◎
204△Prasnar S A meat
205△Chulill John T
206 Charkoudian K N shoe repr
207△Kean Donald F
△Stein James D
208 Kenderian John
210△Silverman J tailor ◎
211△Chalyin C George ◎
212△Emery M D Mrs
214△Giblin C Mrs
216△Longtine Mae L ◎
Day Howard H
218△Allen George J
219 ALBEMARLE ST begins
221△Cramer Harry R
222△Mason Gladys A
△Root Miriam H
△Nirenberg Charles
△Country Club Ice Cream Co
223△Cleary Annie E Mrs ◎
Duman William J
225△Pigeon Gilder A
226 HOMER ST ends
227△Dunn Mary E Mrs ◎
227½ VILLA PKY begins
229△Robbins George W ◎
241△Cignoni E I Mrs ◎
△Dolan A J Jr
△Shaw A E plumber
243△Kelman Alexander O
245△Russell Clarence A
250△Thiebe F K Mrs ◎
251 ROCHELLE ST begins
252△Leitch Wesley G
256△Choate Frederick F
257 Mirigian S K ◎
△Scott Austin D
△Piligian Onnig
258△Prase Robert F
261 Beshara James
Provost Joseph
△Tashjian A N Mrs ◎
264△Bajowski Walter V
△Knapton Grace E
267△Norton Horatio G ◎
268 REED ST ends
270 Anderson G A Mrs ◎
△Weyant Frank B
272△Bowler Patrick T
273 WELLINGTON ST begins
276△Langone F J ◎
278△Fimognari Joseph P
279△Ferris William A
280△Hassin Omin ◎
281△Cleary William J
282 Debarge B J Mrs
△Hassin Samuel O
283△Cowles G A Mrs
Macauley Francis S
△Wells L A Mrs ◎
△Highland Grinding Co
289△Fortune Ralph E ◎
△Wood Clarence F
293 Danio Mary Mrs
△Ostiguy Alger T
△Ostiguy D J Mrs ◎
297 MIDDLESEX ST begins
301△Fenton Patrick J ◎
302 DRESDEN ST ends
303 Meader Montford P
306△Crook Harold F
307△Nozza Carlo ◎
308△McManus N L Mrs ◎
309△Collins John J
△Bruneau Priscilla J
314△Bacon Frank D
△Welch M C Mrs
318△Healey Ella C Mrs ◎
△St Onge Joseph A
320△Hampden Cleaners
321 Turner Elton R
△Brown Jack R ◎
322 Duclos W O barber
324△Williams T conf
325 SUFFOLK ST begins
326 COLONIAL AV ends
331△Kirpalani M S
Mathieu Victor E
333△Schardel Frank J
334 Spencer Donald G
337△Davidson's Market & Bakery
338△Keenan James F ◎
△Sloman Stanley H
341△Pedersoli Inc druggists
342△Finn Raymond M
△Laudate Alfred T ◎
343△First Nat Stores Inc grocers
345 BRISTOL ST begins
346△Koljian Hagop K ◎
348△Berry Samuel H
352 DEARBORN ST ends
353△Brown Howard F ◎
△Guyette George
357△Novy Elsie L
358△Nolan David M Jr
△Nolan May R Mrs ◎
359△Nord Karl I ◎
362△Frisbie Lillian M ◎
△Frisbie Walter E ◎
369△Graves S D Mrs ◎
△Kempton R P Mrs
373 NORFOLK ST begins
389 Bushey Nelson C
391△Tanguay Eugene J
392 Trinity Lutheran Church
393△McCarthy John C
395△Dunn James J
402△Rocchino Alfred J
403 Vaillancourt R R
Baldridge D B
404△Annalotti John ◎
407 CARLISLE ST begins
409△Abajo Jose A
△Kane Anna M Mrs
Prouty Charles W
△Merkel Albert
415△Warriner Justin B
△Tucker F M Jr
△Cholnier E M
△Wrona Frank J
416△Minasian Socrates ◎
Winton Donald A
Vacant
421△Chaffee G F Mrs C S practitioner
△Fleury Martin L
△Greenman Daniel
△Puricelli Enzo
425△Tilden Jennie E ◎
429 BYRON ST begins
435△Springfield Revolver Club
448△Mosher Arthur H
△Pease Elmer J
452△Anderson William
△Smith Robert P
455 ROOSEVELT AV crosses
456△Sherman Charles E
△Kurukian Carl G ◎
Ouellette Ernest
460△Grout Benjamin H ◎
△Grout Don D
464△Knight Henry J
471△Colton Kenneth G ◎
△Colton L S Mrs nurse
477△Zakowich F Z Mrs ◎
481△McCann Rose A Mrs ◎
482 BENTON ST ends
487 FENWICK ST begins
491△Charkoudian K N ◎
493△Strong Catherine M
494△Nilson Lawrence A ◎
497△Burgess Leo J
498△McDonald John H
499△Keith Frank
500△Newman Fritiof ◎
502△Falk Nils E
508△Quinn James N ◎
509△Martin Charles H ◎
510 Chandler Robert E
517△Hall John
519△Bolster Wilfrid ◎
521△Newman John O
523△Persons Paul W
525△Tippett W H
533△Sullivan J J Jr ◎
539 LAKESIDE ST begins
545 Mahoney E J
547△Erickson L H ◎
549△Camerota Frank J
551△Edgett P W
553 Herron Annabelle Mrs
555△McKee John J ◎
559△Rood William R ◎
561△Beauregard C R
565△Letendre G A ◎
566 Linahan John J
△Fitzgerald Stephen
567△Wood Ralph I ◎
569△Clow Henry S
571△Pellegrini Mario ◎
584△Sisters of the Good Shepherd
△House of the Good Shepherd
△Cronin Daniel J Rev
597 ALDEN ST ends
701 Springfield College Trailer Camp No 1
701off Hintz Harry W
△Spfd College Trailer Camp No 1 office
Campbell Robert L
△Oster George F
Mott William J
Bertchold Warren
Sherman George B Jr
Fletcher Everett T
Vacant
Guimond Leo J
Vacant
Vacant
Vacant
Vacant
Koehler H R
Bayle Jackson
Papa Ralph E
Vacant
Simpson Willard K
Caramitsalis John
Miles Ben F
Mellsby Alex
Vacant
Vacant
740△Mason William M ◎
780 TRUMAN CIR begins
800 TRUMAN CIR ends
814△Johnson Charles W ◎
826△Belcher Leonard E ◎
830△Johnson H T Mrs ◎
838△Brainerd John W ◎
850 Douillard Hormisdas G ◎
851△Horne George T S ◎
854△Broderick W M ◎
861 MONTICELLO AV begins
870△Wells M P carp ◎
875△Stromfors G G ◎
876△Seaver Winfred C ◎
881 LAKEVILLA AV begins
886△Johnston David F ◎
904 Congregation Kesser Israel Cemetery
City of Homes Assn Cemetery
Congregation Sons of Israel Cemetery
905 STAPLETON RD begins
911△Savage Philip H ◎
919△Gallagher R P ◎
925△Phaneuf G A contr ◎
940 DELEMORE ST begins
944△Callahan W F ◎
948△Haramac Stephen ◎
956△Benson Archie R
961△VanTassel Norman J
988 BARRISON ST begins
993 O'SHAY RD begins
1145 BRADLEY RD begins
1146 BRECKWOOD BLVD ends
1307 EVERGREEN RD begins
1338△Leduc A O ◎
1350△Benoit Archille J ◎
1359△Bordenuk John ◎
1402 Vacant
1402r△Boyer Joseph E
Goss James W
1405△Johnson Clifton H ◎
1406△Wentworth Frederick
1406r Harnois Joseph F
1422 GRANGER ST begins
1440△Mancuso Anthony C ◎
1446△Ross J Francis ◎
1448 MAEBETH ST begins
1459△Kreimendahl Walter ◎
1469 ASHLAND AV begins
1479△Syner Robert G ◎
1480△Brevegtieri Leo L ◎
1488 CATALPA TER begins
1491 Buczacki John S ◎
1500△Weaver Ralph W ◎
1503 BIRCHLAND ST begins
1506△Nielsen Walter L ◎
1523△Hansen Elmer L ◎
1530 ALDREW TER begins
1535△Harris Martin E ◎
1536△Blauvelt F E ◎
1537 JEFFREY RD begins
1540 FENWAY DR begins
1555 Vacant
1575△Foster Edwin T ◎
1582△Prouty Ralph I ◎
1590△Johnson Harry W ◎
1600△Surprenant A J ◎
1606△Easterbrooks P R Jr ◎
1630 DONBRAY RD begins
1635△West Nelson J ◎
1640△Maybury W J Jr ◎
1646△McCalligett George H ◎
1650 LUMAE ST begins
1653 VENTURE DR begins
1660△Cameron Charles K ◎
1666 Sullivan Edward B ◎
1671△Deriso Louis ◎
1683△Jenkins W R ◎
1684△Samuelson E Joseph ◎
1709 MACOMBER AV begins
1710△Jennings Robert G ◎
1719 INGLEWOOD AV begins
1725△Emery Francis E ◎
1730△Somers John F ◎
Vacant
1740 REDDEN RD begins
1741 PLUMTREE RD ends
1760 KANE ST begins
1779△Dvorchak William W ◎
1763 Barsom Benjamin F
1780△Pike Robert W ◎
1786△Landa Edward F ◎
1825 PURITAN RD ends
1835△Sixteen Acres Food Center Inc
1861 PARKER ST crosses
1861 ZONE 9 ends
1862 ZONE 8 begins
1937△Soja Stephen S ◎
1946△Kline Leo A ◎
1988 Vacant
1995△Ferrier Donald F ◎
2004△Ryan James D ◎
2012△MacGregor A W contr ●
2015 OLD ACRE RD ends
2020△Chatto Clarence I ●
2033△Stuelek Stanley S ●
2038 EMPRESS CT begins
2040△Gifford D G ●
2047△Prase T M ●
2050 Yesikenas Peter ◎
2056 Vigneault O Roland
2058△Conrad Ralph W ●
2060 MARCHIONESS RD begins
2072△Siano Ernest E ◎
2085△Noble Walter F ◎
2095△White Wallace T ●
2102 SENATOR ST begins
2106△Moore Spencer W ●
2111△Wolff Sears G ◎
2112△Cohan L Lester ●
2118△Wallen S C ◎
2125△Coolidge Carl H ●
2132△Bannon J Leonard ◎
2145△Zele Howard M ◎
2146△Severyn S J ●
2152 CABINET ST begins
2153 TINKHAM RD begins
2163△Johnson Beatrice C Mrs ◎
2164△Tremblay Romuald ●
2174△Pritchard Ellis H ●
2175△Moore Cyril A ◎
2180△DeGowin B M Mrs ◎
2196△Johnson Edwin ◎
2197△Kreiner C M ●
2209△Topping John P ◎
2210△Brooks Frank ◎
2230△Brooks Edward W ◎
2235 Vassos G A Jr
2242 Vacant
2266△Brooks Joseph ◎
2274△Wright Otis F ◎
2286 PEEKSKILL AV begins
2300△Taylor J Z Mrs ●
2306½ RHINEBECK AV begins
2307△LaRoche Leon J ◎

Wilbraham Rd—continued
2324ΔPiru A Renfrew ◎
2330ΔReid Margaret J ◎
2338ΔLandauer Harry F ◎
2341ΔTucker M A Mrs ◎
2350 MAYBROOK RD begins
2357ΔBrown Bessie F ◎
2366ΔErikson Gertrude L ◎
2372ΔLaBonte Ernest G ◎
2376ΔJohnson Carl A ◎
2388 PINE ACRE RD begins
2390ΔMediavilla L J Jr ◎
2393ΔSteele Edgar A ●
2402ΔPollitt William ◎
2409ΔMelhorn Carl E ●
2415ΔEkberg Carl E ◎
2416 Vacant
2424 GLEN OAK DR begins
2425ΔCleary James F ●
2434ΔWright Frederick C
2450ΔAyles Arthur H ◎
2451 Steeves Walter A
2462ΔLarvey Arthur J ●
2463ΔSampson Nathan G
2467 Wishman Oscar H ●
2473ΔBourke Arthur G ◎
Vacant
2480ΔPera George A ◎
2483 Bradley Richard G ◎
2484 OLD LANE RD begins
2494ΔBrewer Anson H ●

WILCOX fr 968 Main W to NYNH&HRR (Right even) Zone 5
11 Nonpareil The apts
ΔToney George
ΔSchaffer Harry
ΔMonday Charles G
ΔCurto Basil L
ΔLaurie Ida M Mrs
ΔLoguidice Edward
ΔOuimet Ambrose E
ΔLonga Salvatore F
13ΔPelletier V A furn rms ●
ΔRochira Antonio
14 Griffin The apts
ΔDragoon William C
Ardolino F Mrs
ΔLimotti Angelo E
Aranzaio Girolamo
Limotti A Joseph
Turcotte Roland G
ΔGianakakis C G
Condino Frank J
15 Maillet Herman C
18 Curtis The apts
Δ(1)Ventrice A Mrs
Δ(2)Brouillard A S Mrs
Δ(3)Cholniere J E
Δ(4)Yelle E Mrs
Δ(5)Torino Pasquale
Δ(6)Scheurer C W
(7)Vacant
(8)Dupuis O J
21ΔMorini P M Mrs ◎
ΔMorini Frank J
24Δ(1)Lefebvre L B
Δ(2)Bernard Lea Mrs
Δ(3)Bousy F X
Δ(4)Leasher Albert L
Δ(5)Gabree Victor
(6)Wysocki C Mrs
Δ(7)Phaneuf Helen J Mrs
Δ(8)Tangredi F T
27ΔBarbieri Felix P
Amnone Peter J Jr
ΔStenta Ralph J
28 (1)Castonguay Alfred
Δ(2)Lefebvre Albert F
Δ(3)Campion M E
Δ(4)Lefebvre Herman A ◎
Δ(5)Bircher John J
(6)Coudra E O Mrs
Δ(7)Lomascola Salvatore
Δ(8)Yelle William D
29ΔSantaniello Paride
35 Fratellanza Hall
ΔSocieta Unione Fratellanza Italiana
ΔTerrell Frank R
37ΔGiordano Mary Mrs
ΔMontanari A A
ΔOppedisano Joseph R
39ΔBonavita Albert ◎
Williams Robert A
41 Malone William J
42ΔFisher Carl Co Inc sheet metal wkrs
46 Bonaventura Candido
Vombaco Joseph M
47 Dion Alfred A
ΔRicci Thomas ◎
48ΔPiacentico C Mrs ●
Ferraro Vincenzo
49ΔStenta Guiseppe ◎
Lisetta Philip E
52Δ(1)DeCaro Louis J
Δ(2)Guerriero A A Mrs
Δ(3)Spagnoli V P
Δ(4)Comini Ernest J
Δ(5)Lessard A M Mrs
(6)Scagliarini Luigi
(7)Villeneuve P L
Δ(8)Vombaco Rocco
53ΔTronconi Silvano ◎
Ronca Carlo
59ΔCirillo R Mrs ●
ΔKaraskiewicz A M
61 Albano Louis C
62 Carrieri Nicholas ●
Stenta Giustino
63ΔAlbano A L grocer ●
64ΔDiDomenico John P
ΔRacchilla M Mrs ●
67ΔGay's Express Inc
ΔHolmes Transportation Service
71ΔJohnson Louise C Mrs
Maggi John P
74ΔAuto Craft Fabrics
75ΔCupero Louis F ●
ΔMills William L
77ΔAlbano Crescenzo ●
ΔBasile Palmerino
81ΔLamberton William A
Lavera Frank
Picano Leonard
89 COLUMBUS AV crosses
97ΔGrasso A J
ΔBerard Robert G
99ΔChuisano Rose C Mrs
Maloni M M Mrs
102ΔFortier Dolphus C
ΔVivenzio Valardino ●
103ΔDelsppa Domenico ●
Vivenzio Luciano
105r Pasquini Dominick E
Macri Joseph F
106ΔImpagnitello P J
Lococo Giuseppe
107rΔCianfione Virginia ◎
ΔZiccicilia Ralph
108 Fazio Antonio
ΔFazio Frank A
Vacant
109ΔClark Lawrence
ΔFazio Gaetano
Wysocki William
112 Vacant
113 Vacant
114 LaRosa Carmela Mrs
Pescolano J W ●
123 Albano Carmine N ●
ΔChuisano Nicholas S
128ΔBonarita A & Sons contrs

WILEY fr 2 Dobbs E to Maloney av Zone 7
42 Vacant
43 Bell George H
46 Quinlan John K
48ΔDearborn H F Jr
49 Lord Roland L
51ΔHowie Gerald J
52 Schmoke Juliac M
57ΔGurley Richard C

WILKES fr 799 Boston dr S (Right even) Zone 9
7ΔSeuberling William
17 Taylor William H
61 Jackson Joseph
ΔShuler Dyrel S ◎

WILLARD AV fr 1074 State N to 35 Garden (Right odd) Zone 9
11ΔBiscaldi Charles C
ΔBiscaldi John ◎
13ΔRau Samuel
15 Naylor Clara B
ΔNicoll George S
21ΔWoolley Edna L Mrs ◎
22ΔHolmes Paul R
ΔGregg William T
23ΔWooley Walter H
25ΔTanguay Edgar P ●
26ΔBradley Harold E
ΔWagner John F
ΔGardner Neel D ●
27ΔGarde Mary Mrs
ΔRamsey George W
29ΔBewsee Emery M ◎
31ΔMayr Horst R
ΔSilloway Donald
32 Fontaine Joseph D ◎
ΔRichter James H
36ΔTanguay U J ◎
39ΔDobson DeVere B
40ΔLynch Frances J Mrs ◎
41ΔMularczyk Joseph ◎
42 Hannigan E J
ΔYoung Darcy A
45ΔSilney Richard J ◎
48ΔMessner Alfred L ●
52 Drew Mary M ●
55ΔDaly Eleanor C ◎
58ΔMorse H M elec ◎
59ΔBarry Richard H
61ΔBarry T L Mrs ●
63 MacKay Alexander
Cormier Donald R
ΔBonacker Natalie Mrs ◎
64ΔKarcher Charles W ●
68 Simons Ralph
69ΔLeonard J Russell J ◎
71ΔCupillo Samuel E
Walsh George
73ΔRyan Ruth C Mrs
74ΔWilmot E A Mrs ●
75ΔAllen Wesley L ●
76ΔBoardman John D
79 SHATTUCK ST crosses

WILLIAM fr SW of Columbus av NE to 38 Dale (Right odd) Zone 5
7 Detz Anna L Mrs
ΔKelly H R Mrs
Marchetto Giuseppe
ΔGibson J M Mrs
ΔBarnard Douglas F
Daniele Mauro
Vacant
8ΔDiAngelis Nicholas ◎
11 Cote Rose L Mrs
13ΔConsolini G V ◎
Vacant
14ΔHodges Eugene W
Timbers Allen M
Krone Ernest
ΔDay Hattie M
15 Calvanese Andrew
Faga Agostino
St Georgio Anthony
ΔJarvis Raymond J
16 Pelland Mederic
Gentile Peter J
Gilberti Antonio
Perazzola T Mrs
20 Gentile Michele J ●
Czupryna Eleanor Mrs
ΔHill Joseph H
Menard Francis
21 Johnston Richard
22ΔMarsi Umberto
24ΔBasile Virginia Mrs
26ΔCamerota Vincenzo J
Mazzei Luigi
ΔVeto Charles L
ΔFesta Henry
ΔManzi Domenick O
ΔCorbin John L Jr
27 Millar Charles & Son Co warehouse
33 Cocchi Joseph P
ΔCattani John B ●
ΔScavone James F
Massai Arthur D
Desautels C E
Goyette Ida C Mrs
35ΔCarabetta Maria E Mrs
ΔDieni Rose Mrs
38ΔSheehan Daniel J ●
Gleason Edward
Libercent Charles F
39 Domenici Agnes Mrs
Falconi Michael
ΔGentile Rosina Mrs ◎
LaMontagne J H
Martin Robert M
42 Albano Matteo J
ΔNapolitano Clement F
Laudate John A
ΔManzi Joseph L
43ΔPietroniro Giovanni ◎
53 COLUMBUS AV crosses
63ΔFerraro Joseph A
ΔGullaci C Mrs ●
68ΔMaddaloni Rose A
ΔSpedero Samuel
71ΔGamelli Filomena L Mrs ●
72ΔSantaniello C Mrs
ΔGraziano L Edwardo ●
75ΔSouth End Community Center
78 Maria S S Della Gracie
Whitehead A F
84ΔVictoria Dress Corp mfrs
88 Vacant
88½ Brennan Ann L Mrs
Woods Lucy Mrs
Fitzgerald Maurice J
ΔGibson Annie
90 Vacant Store
92ΔFerrara Cecilia M Mrs ◎
Larkin Catherine Mrs
VanderVliet Robert P
93ΔCarnevale B J
Gullaci Antonio ◎
100ΔKlotz Hugo
LaBonte Alphonse F
ΔLongo Louis
102 Ashcraft Eugene
ΔPino G Mrs ◎
103ΔSpringfield Day Nursery Corp
ΔStebbins H L Jr
104 Blanchard Edgar L
Vacant
107ΔPajer Fred T
ΔBertera Philip S
114 Vombaca John
ΔCarestia E S Mrs
Moreau Clayton
ΔSantaniello John E ◎
116ΔVivenzio Victor F
ΔVivenzio Charles B
119 Our Lady of Mt Carmel RC Church
120 Albano Frank R
ΔVivenzio Antonio ●
122ΔCipriani Domenico M
ΔQuatrano Felix
123ΔLudessi J William Rev
ΔOur Lady of Mt Carmel Rectory
126ΔLuciani William A
ΔQuatrano Angelo & Sons contrs
ΔQuatrano Angelo ●
129 Silvestri Arnold L
ΔSilvestri L C real est ◎
131ΔSilvestri L C funeral dir
133ΔFournier Urbain J
ΔPappaceno M Mrs
Tozzi Mariana
135ΔPaincloud J H
Gaulin Francis J
Scibelli Albert S
136ΔSons of Italy Lega Protettiva Lodge No 379
145 Vacant
153 MAIN ST crosses
168Δ(1)Haranac Ann Mrs
(2)Staten Damien J
(3)Scarcia Gaetano
Δ(4)Grasso Adolpho
Δ(5)Boyer E P Mrs
(6)Rodolakis Anthony G
169ΔSpringfield Wheel Service Inc
172Δ(1)Cardin Edward M
Δ(2)Fillmore Samuel
(3)Albano C Mrs
Δ(4)Stark Alphonso
Δ(5)Abraham Anthony
Δ(6)Trahan Eugene
175 Lambert John A
175a Roundtree Della
175b McDonald Jennnie Mrs
177 Ryans Leonard
177aΔMcClosky Nathaniel
177bΔLambert William
178 Bousquette Alice
Gawek Anthony J
Staples Joseph A
ΔMoore George M
179 Ryans Gertrude Mrs
179a Bobo A R Mrs
179b Hemmings V L
180 Savicki E Joseph
181 Gladden Garton H
Phelps Herbert L
182 Cholniere Norman A
184ΔBeaudry Jack V
ΔBrissette F A Mrs
ΔDominick Leo A
Morrow Edmund J
ΔWiershowski E L
186 Barrington John W
ΔLepardo Mary Mrs ◎
DeCarlo Frank P
186r Sullivan B M
187ΔSpano Sarah Mrs ●
ΔBobrowski Zygmund
190 Tosoni Primo
ΔRuottolo P Mrs ●
193 Donohue Joseph P
Scibelli Mario A
194ΔScibelli Enrico ●
ΔBenetti E M
200ΔJackson Charles E
205ΔDaponde Nicola ◎
ΔLopenzo Antonio
209ΔKarle Oscar ◎
ΔPaige Joseph H Jr
210ΔManarite Domenick P ●
211ΔStabilo Frank
Loomer Alfred E
213ΔFiorantino James
ΔRuell John F
214ΔAlonzo Manuel V ●
Simmons Carl
216 Vacant

WILLIAM SANDS JR RD fr 1436 Bay N to 35 Robert Dyer cir Zone 9
9 Pelletier Hector J
10ΔSmith Paul M
11 Garvey George E
12ΔPhoenix Robert H
13 Hill Nelson P
14ΔHoule Roger W
15 Smith Norman H
16ΔVermeau F E
19ΔKelleher F J
21ΔMichaelian S R
23ΔMolinari Rocco A
27 Tucker Solomon H
28ΔO'Neill John E
29ΔOuellet Joseph K
30 Andreistopoulos Peter
31ΔCourtney B J
32ΔHasbrouck P B
33ΔWeir James L Jr
38ΔDiFilippi Michael J
40 Norris Alfred J
41ΔZucco Frank J
42ΔLaBranche Philip A
43ΔTravers Andrew
44ΔBessone Peter J
45ΔLucey John W
46ΔJohnson Robert A
48ΔCullinane J T
50ΔLeary John W
51 Dagenais R N
52 Ross Paul P
53ΔNorton William E
55 Dow George F
57 Hayden Russell E

WILLOW fr 141½ State S to 36 Hubbard av (Right even) Zones 3 and 5
7-11 Insurance Bdg side entrance
13 STOCKBRIDGE ST crosses
18 Vacant store
24 CROSSETT LA ends
26ΔMillar Charles & Son Co plumbers' supplies
36ΔCummings Memorial
44ΔHadley Furniture Co
45 CROSS ST crosses
45 ZONE 3 ends
46 ZONE 5 begins
48 Vacant
50 Springfield Model Railroad Society Inc
52ΔNational Metal Specialties Co
ΔCase H W Sales Co mfrs agts
56 PEABODY LA ends
58ΔEastern Electric Supply Co
71 PARK ST crosses
77ΔEaston Woodwork Co Inc
87 UNION ST crosses
90ΔCucco Ernesto S
Wilson Lonzie
95 Dambroise Wilfred
97 Buono Leo P
Caputo Raymond
99 Mitchell M H
105 Cantwell E H Mrs
ΔLacroix Roger C
Spagnoli T Mrs
Perreault Adelard J

WILMINGTON fr 42 Herbert av SE Zone 9
45 HERBERT AV ends
47ΔParker Charles E ●
49 Parker C E Jr ◎
65ΔMaguire Ralph W ●

WILMONT fr 269 Dickinson E to 126 Ranney (Right odd) Zone 8
4ΔDecker Lambert J ◎
ΔDecker's Market
8ΔLarson L H ◎
ΔMoseley C Mrs nurse
14ΔBrown Elizabeth H Mrs ◎
18ΔKendall J H ●
22ΔFoss Ervins E ◎
28ΔMadden James G ●
29ΔHutchison Joseph B ◎
31 Kelliher M J
ΔHaley M T Mrs
32ΔHanifin L J ●
36ΔKingston James H
37ΔPetersen W E
ΔDeyo William
38ΔZieris Rudolph ●
39ΔWhite Robert N ◎
43ΔMastroianni D N ◎
44ΔShea James F
ΔShea Mary T ●
45ΔJoubert Lionel E
ΔMoody William F
47ΔGatten Richard T ◎
48ΔDeVarney B H Mrs
Shea Frances M
49ΔHutchinson C P
ΔWisner Herman
52ΔAnderson M nurse
ΔFox Robert E ◎
ΔKronenberg M R Mrs
53ΔKing Edward E
55ΔFish Aelred B
57ΔLaner William ◎
58ΔFinn Robert F ◎
59ΔO'Malley James J Jr
ΔHurley Charles M
60ΔCogswell Bradford M
63 Cauto Eugene M ◎
64 Perrault George ◎
ΔShea Carl R
Greer Richard M
65ΔCauto Albert F
67ΔDeveneau Earl G ◎
69ΔKordalewski E J Mrs
70ΔFazio Michele ◎

Wilmot—continued
ΔLagodich Alexander
71ΔDurocher Armand L
72ΔNassri Joseph A ◎
74ΔShea Rosalie Mrs ◎
76ΔGranger George H
77ΔBeyette E B Mrs ◎
ΔBachand Eugene A
ΔZucker Stanley
ΔBachand Eugene A & Sons builders
Gauthier Mathias J
Vacant
80ΔConnell Ella A Mrs ●
ΔDube Annette M Mrs
83ΔBianco Paul L ◎
84ΔThayer Ross H
85ΔBianco P L vending machs
ΔCartello Charles J
Gibbs Gerald J
86ΔAntaya Roger J ◎
ΔMerneau G L
87ΔRigali Paul H
89ΔDillon John H
Julia Theodore
90ΔSarno John N ◎
92 Hartford Raymond E
LaPierre Mary Mrs
93ΔBarlow Richard A
Nagle Thomas J
ΔHiggins C C ◎
94ΔKelly John W ◎
ΔKelly William F
99ΔLeDuc Roland H ◎
ΔNowak Donald J
100 Morell H A Jr
ΔFarnsworth Charles W
Hitas George
ΔLerreault A V ◎
ΔLorraine's Doll Shop mfrs
103ΔNader Abraham C ◎
104ΔGreene Robert M
ΔMetcalf Chesley
ΔAitchison W T
Connolly T F
107ΔFritze Alfred W ◎
109ΔPartridge A M Jr
110ΔAbney James
ΔChase Frank H
ΔDumaine I J
ΔOwen Richard
115ΔWilliams N J ◎
116ΔShea Leo F ◎
Vogel William W
ΔKelly William B

WILSHIRE RD fr 1580 Allen S Zone 8
10 Vacant
15 Vacant
26ΔLongano Angelo A ◎
35ΔChild Arthur R ◎

WILSON fr 329 Nottingham NE to 182 Eddy (Right odd) Zone 4
17ΔGilhooly George L ◎
23 PARALLEL ST crosses
47 MIDDLE ST crosses

WILTON fr 285 Boston rd S to bey 41 Plum (Right even) Zone 9
15 Scott John R ◎
ΔSinclair Alexander
19ΔSoutigney E A
19rΔEsco Bias Binding Co
25ΔGarand John C ◎
26ΔRoma John E ◎
31ΔMattson David H ◎
32ΔBailey E M plumber ◎
35ΔGleason A E ◎
39ΔVigneault Joseph F ◎
45ΔQuist Jennie Mrs ◎
46ΔPage Mitchell ◎
Phillips Charles
47ΔFreitag Albert L ◎
54ΔMacPherson G M ◎
60ΔMoriarty Thomas P ◎
69ΔSeifert Walter H ◎
70 Granger E W
73ΔBarry Vincent C ◎
75ΔFahey James F ◎
79ΔWoodard Roland H ◎
80ΔPaquin Reginald E ◎
84ΔWhalley John H Jr ◎
106ΔScott James H ●
115ΔCarroll Francis A ◎
116ΔAmelisko Kazimer ◎
119 PLUM ST crosses

WINCHENDON fr 115 Barber E (Right even) Zone 9
3ΔMartin Raymond E ◎
7ΔBarker Joseph F ◎

WINCHESTER fr 801 State S to 124 Monroe (Right even) Zone 9
12ΔHope Community Church House
ΔHope Cong Church office
15 Ritchie Harry R
ΔDegon Frederick W
26ΔBates Adelbert G ◎
Bates Walter A
30ΔMellis Gordon W
Prentice Jessie M Mrs
34ΔDegon Frank A
Arrington Robert T ◎
35ΔHenderson A D Mrs ◎

WINCHESTER SQ bounded by State and Wilbraham rd Zone 9
—ΔEngine Co No 5
—ΔHook and Ladder Co No 8

WINDEMERE fr 572 Page blvd NW to Carew (Right odd) Zone 4
15ΔWynn Francis J
17ΔNiec John S ◎
19ΔDemos Louis M ◎
21ΔRobson Edith Mrs ◎
22ΔHansen Ernest R ◎
25ΔScheuneman Oscar F ◎
26ΔLovern Walter L ◎
27 Haverly Chester C
34 LANG ST ends
41ΔCairnduff Samuel ◎
51ΔDonlin John J ◎
52 Mineau Alphonse A
54 Holt Manuel F
55ΔMagnuson John H
57ΔSchaluck Joseph ◎
60ΔJohnson E W ◎
61ΔHerberg Richard K ◎
62ΔJohnson Paul F
65ΔFierlit C Mrs ◎
66ΔSheehan John L ◎
69ΔFay Howard C ◎
70 Harlamon Louis ◎
72ΔHarlamon John
75ΔSheldon Albert R ◎
79ΔHarrington M J Mrs
81ΔRoberts Samuel W ◎
85ΔSullivan Francis X ◎
86ΔCeely Richard G
87ΔTrudeau Rolland
88 Angelopulos George ◎
90ΔKuras Mathew ◎
91 Vacant
92ΔCleary Francis T
95ΔErwin R A ◎
105ΔMahoney Jeremiah ◎
108ΔRiendeau Ernest ◎
110ΔCokkinias James P ◎
116ΔWhite Edward J ◎
119ΔPotvin Leo W ◎
122ΔDavidson A S ◎
126ΔTetreault Loren M ◎
132ΔO'Brien Edward J ◎
139 BOWLES PK begins
142ΔGoodrich Earl L ◎
146ΔBuckley James H ◎
152ΔDillon Richard J ◎
156ΔNason B C Mrs ◎
162 LaFaille E E ◎
172ΔLuk Gustav G ◎
178ΔPadykula Frank ◎
182ΔGreenwood E P ◎
187 Bilodeau John ◎
188ΔCallerani Jeremiah L ◎
191ΔCourtney J P ◎
194ΔConnors E J ◎
199 MONA ST begins
200ΔHolmes D P ◎
201ΔCombs Donald W
204ΔParker Kenneth E ◎
207ΔCannon George E ◎
210ΔMoquin Leon N ◎
213ΔMurphy Paul F ◎
216ΔFidalgo J M ◎
217ΔAckerman L A ◎
222ΔVolk Eugene W ◎
223ΔGodek Joseph H ◎
228ΔWeichert Nicholas ◎
229ΔHerbel William ◎
230ΔMarren L H ◎

WINDSOR fr 259 Pine E to 2 Knox (Right odd) Zone 5
15ΔStoneberg Clarence L
ΔLaRose M E Mrs ◎
17ΔHourihan Paul J
ΔWalsh E J Mrs
18ΔMansfield Henry ◎
ΔSimmonds Arthur
19ΔLewicki Frank
23ΔNoble Julia D Mrs ◎
24ΔTurcotte L A
26ΔMorton A L Mrs ◎
27ΔBogert Robert
28ΔMoore James
29ΔSmith William L
30ΔDavis Isaiah
31ΔSelf George O
32ΔHilton E Mrs
33ΔThompson O C Mrs
34ΔWilliam S Mrs
37ΔYoung John B
38ΔChapin C H
39 Carter John H
ΔRichardson Edward J
40ΔCoble Charles J ◎
43ΔCarpenter H T Rev
46ΔChapman Howard N
ΔChilds Arthur H
48ΔCurran John K
50ΔCreswell Edward ◎
ΔKelly Moses
Mecias Carl
51ΔNeal John J
53 Rollins Aubrey B
56ΔGray Jennie Mrs
ΔRogers H E Mrs nurse ◎
ΔYoung R L junk
57ΔAnderson John P
59ΔWarner William D
60ΔBouvier George J ◎
62ΔTrepanier Philip E
63 KNOX ST begins

WING (Indian Orchard) fr 271 Oak E
15ΔDennis Lawrence E ◎
16 Gamache Wilfred D
20 Litis Anton F
Vacant
25ΔMarchewka Mitchell F ◎
26ΔDuquette Charles E ◎
29 Rooney Arthur H ◎
30ΔStrychasz F J ◎
31ΔJakubczyk T J ◎

WINNIPEG fr 695 White NE to 64 Manitoba (Right odd) Zone 8
15ΔCarr Merrill R ◎
25ΔHunter Clayton W ◎
30ΔHennick Robert P ◎
42ΔSuss George J ◎

WINTER fr 151 Chestnut NE to 146 Spring (Right odd) Zone 5
8ΔKimball Garage Inc
ΔOne Fifty Five Chestnut Street Inc real est
9ΔTrombly's Garage
21 Kimball Garage Annex
31ΔBlack Samuel Co news
48ΔBreton's Garage
54ΔHampden Glass & Paint C
69 PEARL ST PL ends
77ΔConway T J Co plumbers
83 Conway The apts
Δ(1)Coorough May F Mrs
Δ(2)Kavanaugh I E Mrs
(3)Sears E M Mrs
(4)Vivier Doris E
Δ(5)Murphy William E
Δ(6)Secord Rose
(7)Smith Margaret A

WINTHROP fr 875 Main E to 62 Dale (Right odd) Zone 5
7 Winthrop The apts
ΔKilian A Mrs
ΔCordano Joseph W
Greenwell Beulah Mrs
ΔTrudeau C V Mrs
ΔSheehan Francis H
ΔDewar Jane C Mrs
Foplano Stephen E
ΔNye George C
ΔEhnan J Mrs
ΔShelley M M Mrs
15 Mt Carmel Hall
18ΔZonin C Co Inc sausage mfrs
19ΔZonin Cipriano ◎
Gallina Peter C
22-24 Evans Court apts
22Δ(1)Connell James M
Δ(2)Fellion R J
Δ(3)Gobeille Hector J
Δ(4)Allard Rosiline Mrs
Δ(5)Dupre Nola A
(6)Dumaine Romulus J
Δ(7)Burke K H Mrs
Δ(8)Burns Rose A Mrs
Δ(9)St John Alice Y Mrs
23ΔAnthony Fred C
Beauchemin J M Mrs
24 Evans Court apts
Δ(10)Ward John M
(11)Cowles M R Mrs
Δ(12)Richmond Joseph T
Δ(13)Morrill W N
Δ(14)Graves John R
Δ(15)Jacques William J
(16)Perron John N
(17)Cyran Martin P
25 Burns Leo H
Deibolier John
Hoole Ida Mrs
29 Italian Athletic Club Inc
ΔZaffelato Joseph
32 Monzella A Y
ΔMozzambani Adeline
35ΔKtorides John
Scibelli William
36ΔBellini Rose Mrs ◎
Buscny Antonio
37ΔPerrotta Frank
38ΔLaliberte A J
40 Bigelli A Mrs
ΔFabbri Anthony J
Pasciuti Emilio
ΔTwine Sarah C R Mrs
42ΔCignoli Lydia A Mrs
50 Amato M L Mrs
ΔVona S landscape gardener ◎
51ΔScrantum Augustine
52r Lopenzo Michael F
53 Ward Arimon E
Chaput Sabin L
54 Sarnelli Louis E
Taillefer G O Mrs
Fitzgerald R E
ΔLopenzo Fiore
Keagle John
Daponde Thomas F
55 Goodrow Homer A
Scannapieco Gaspare ◎
58ΔGentile Auto Body Co reprs
61 Oppedisano Frank ◎
ΔOppedisano Saverio L
61ΔKay Bee Peanut Butter Co

WINTON fr 20 Ford N bey Maxwell pl and fr 406 Plumtree rd N to 131 S Branch pky Zone 8
11ΔAlderman H F ◎
12ΔMatiak John D ◎
18ΔCheney Ralph W ◎
21ΔCowles Richard W ◎
27ΔWing Robert J ◎
29 MAXWELL PL begins
85ΔHubbard Eugene W ◎
86ΔFitch Wendell K ◎
96ΔChristopher M A ◎
99ΔForster Clifford F ◎
103ΔWaltein George C ◎
104ΔParker Richard W ◎
107ΔSullivant Robert M ◎
110ΔFlint Alfred N ◎
113ΔFrancis Robert G ◎
114ΔLeBlanc George D ◎
117ΔGilmore L C Mrs ◎
120ΔRoberts Joseph F ◎
124 King James H ◎
127ΔMessier Lucien ◎
130ΔNelson Harry A ◎
133ΔOuellette Herve J ◎
134ΔFollett Myron ◎
137ΔFord Dave W ◎
140ΔBrunelle R F ◎
143ΔRice M G Mrs ◎
144ΔKemple James B ◎
147ΔRongeau Leo T ◎
150ΔLanders John F ◎
153 CAMBRIA ST crosses
157▲Abrahamson B M ◎
160ΔBudin Halsey J ◎
163ΔPillon Walter J ◎
164 Belcamino F A ◎
168ΔPavignon A R ◎
171ΔMaddaloni J A ◎
177ΔCoyle Walter H ◎
183ΔBeston Edwin R Jr ◎
184ΔArtioli Quirino ◎
187ΔRivard Edward B ◎
195ΔRoos John G ◎
198ΔBrodsky Richard T ◎
202 Taylor Gerald C ◎
226 Vacant
231 KIPLING ST crosses
240 Vacant
248 Tremblay Ernest J ◎
257 Vacant
258 Vacant
260 Rome James ◎
267 Vacant
270 Vacant

WOLCOTT fr 262 Armory W to 77 Stafford (Right odd) Zone 4
4ΔDonoghue Elizabeth M ◎
6ΔCabey Thomas L
8 Picard Clifford F
10ΔLacey K A Mrs ◎
14ΔRegan Michael J
16ΔMurphy Michael H ◎
17ΔGagne George J ◎
18ΔMerchant H F ◎
20ΔPremier William J
23 Nickett Frederick ◎
Fabbri Alfred J
24ΔFlynn John
25ΔBurnett Ann T
26ΔTuttle F J ◎
27ΔOrbaner George Jr ◎
28 Landers John F ◎
30ΔCarroll Edward J
31 O'Connor Thomas M
Vacant
33ΔGreenberg Max ◎
36ΔCullinane John J ◎
ΔFitzgerald Julia L
40ΔFlannery Michael J ◎
ΔO'Donnell Patrick J
44ΔPoznanski M A Mrs
ΔKonieczney Stanley J ◎
47 LIBERTY ST crosses
62ΔHansen Alfred F
64ΔGatti John T
ΔSheremeta Harry
68ΔFreudhille M Mrs ◎
69ΔMicharlian S J ◎
72ΔBoland John F ◎
75ΔDoyle Daniel J ◎
76 Boni Attilio ◎
82ΔDoyle Patrick A ◎
83ΔHoward William F ◎
90ΔMoran Luke C ◎
101ΔSerafin Edward S
102ΔCiak Stanley P ◎
114 Bartymel Lawrence E
119ΔHayes M E Mrs ◎
122ΔClancy C A Mrs

WOLFE fr Kirby NW to Chicopee line Zone 4
— Walat E W trucking ◎

WOLLASTON fr 988 Boston rd S Zone 9
76 Vacant
187ΔMurphy David ◎

WOOD RIDGE DR fr 1918 Allen S Zone 8
15ΔFlint Glen E ◎
27ΔAsher Arnold A ●

WOODBINE AV fr 314 Alden N to 101 Bates av (Right odd) Zone 9
11 Vacant
15ΔMills Chester L ◎
23ΔHeath Charles R
27ΔCharles Joseph ◎
31 Candage William L ◎
35ΔTourville Rose A Mrs ◎
39 Nolan Charles P ◎
43 Kowalski Walter J ◎
51 Vacant

WOODCREST fr 89 Acrebrook rd S and E Zone 8

WOODLAWN fr 794 Belmont av S to 170 Carroll (Right even) Zone 8
6ΔHayes Louis A
ΔSullivan James J
8ΔPepin Nellie A Mrs ◎
14ΔGoldsmith Hyman
ΔGoldsmith Wolfe ◎
15ΔSchwartz Jack
17ΔChiz Abraham ●
18ΔDionne Joseph F
ΔHosoff Samuel ●
21ΔProvost Donald L ◎
ΔLangway E L Jr
24ΔSullivan William F ●
25ΔNadeau Anna Mrs
27ΔNadeau Alfred E ◎
28ΔFulton Graham H ◎
31ΔGariepy A A Mrs
32ΔReed Lewis H ●
33ΔHannah F I Mrs
ΔLong William J ◎
35ΔSchlesinger Gustav ◎
37ΔBroad Jack
41 TAFT ST begins
42ΔGamelli Bernardino D ◎
44 WASHINGTON ST ends
45ΔLauer William P ●
47ΔShea William H
51ΔBurckard Harry D ●
ΔCardinal T F
53ΔHirst Benjamin
55ΔBlair Ida M Mrs
57ΔLawson R W
61 Vacant
63ΔGoldstein Morris A
67 HUGHES ST begins
71ΔByrne William F
73ΔMillhier William F ●
75ΔMcBride William A
76 CARLTON ST ends
77ΔTaylor Wallace A
80ΔMacPherson W A ●
81ΔSiegel Adolph H
83ΔDesoe Grace J Mrs
84ΔParsons M R Mrs ●
85ΔDoersam Alois Jr ●
87ΔKordas Sebastian F
90ΔSimonoff R Mrs ◎
93 FOUNTAIN ST crosses
98 Vacant
100ΔRubnick S M ◎
101ΔSolomon Henry K
102ΔDillaber Ralph E
103ΔSherker Leon
104ΔHalley William ●
105ΔSweetland William
106ΔCohen Samuel
107ΔHood Samuel H ◎
108ΔGoldstein Sidney I ◎
109ΔZeller Eugene H

Woodlawn—continued
111ΔSmith Sheldon S ●
112ΔKennedy Thomas W ●
114ΔBlakely Virgil F
115 ALSACE ST crosses
124ΔButterfield Percy L ●
125ΔDavidson Benjamin ●
128ΔFineberg Aaron
128ΔRiedel Max H ●
129ΔRackliffe Robert D
130ΔWinne Ross R
131 Prendergast J F ◎
134ΔScannell James B
135ΔHolmes N M Mrs ●
136ΔWalden George F ●
137ΔBean Peter F
138ΔSeigel Samuel ●
140ΔBergman Edward I
143ΔLevin Bernard ●
144 LORRAINE ST ends
148ΔSimcovitz Morris ●
149ΔDaniel Earle G ●
150ΔSimcovitz Abraham
154ΔGoldstein Abraham W
156ΔBecker Charles ◎
158ΔBentsman Max ◎
160ΔRatner Harry
164ΔBarry Thomas F ◎
166ΔBarry Michael J ◎
171 BLAKE ST crosses
174ΔEllsworth G J piano tuner
ΔLambert M C Mrs ◎
ΔMackler Francis G
178ΔNovack Sidney L
180ΔSilverman Harry ◎
184ΔBaron Gilbert W
186ΔAronson George ●
188ΔShapiro Max
190ΔSchekman Alfred
194ΔHolbrook Anne V Mrs
204 Basili Gene F ◎
214ΔPerazzola Lawrence ◎
215ΔSimons Saul ◎
220ΔDaniels Aaron ◎
229ΔRich Lloyd ◎
230 CARROLL ST ends

WOODMONT fr 27 Peacock NE to 460 Newbury (Right odd) Zone 4
1ΔChapdelaine R R
5 Doherty Peter F ◎
7ΔMaroney Edward R
8 Powers James H ◎
9 Hottin Donald A ◎
10ΔWilcox Gurdon F
11ΔHondros Demetrious G
13ΔPavlogiou Harry G ●
17ΔStevens C T Mrs
19ΔWarwick James E
20ΔDiLisio A Mrs ◎
28ΔGaur A J carp
34 Cieplinski R M
36 Slwiakowski Marion ◎
44 Vacant store
55 LIBERTY ST crosses
61ΔLynch John
ΔSheremeta P P
ΔCarrow A M Mrs
63ΔDuffy Basil E
65ΔFrancis Gerald J ◎
69ΔRoberts Forrest C ●
69r Fussell Jerome J
73ΔSmart E T ◎
75 Sullivan William E
85ΔSettembro M J ◎
92ΔRickson F S P ◎
93ΔTetreault R C Mrs
95ΔDowney David S
99ΔMencarelli N J ●
102ΔAllen M H Mrs
103ΔHocker William C
105 Henegar A M Mrs ◎
109ΔAreias Fernando
111ΔNorris H M Mrs ◎
113ΔMalley Peter N
115ΔMalley John ◎
118 DENTON CIR ends
119ΔTheocles Andrew A ●
121ΔDionne Joseph R
123 Reilly Joseph M
124ΔVirgiaiak H R
Topor Edward F
129ΔWaxler James J ◎
134ΔSmall Peter B ◎
Henry John
Smart Alexander L
136ΔMalone H E Mrs ◎
138ΔReed Albert C

WOODROW fr 103 Newfield rd E to 206 Methuen (Right odd) Zone 9
29ΔEsposito Carmine ●
48 PRINCETON RD ends
73ΔRiley Edward F ◎
88ΔRae David T ◎

WOODSIDE TER fr 33 Forest Park av NE to 218 Locust (Right odd) Zone 8
16ΔDowning Frederick C ●
ΔAllen Warren A
17ΔAllen Nellie M Mrs
ΔTaylor C M Mrs ◎
20ΔSchwartz Ernest ◎
22ΔGordon Efram A
ΔCormier Joseph A
23ΔCarlin E V Mrs
ΔKelly William J
26ΔGraham Harry K
Vacant
29ΔAnderson Robert L
ΔPlankey William M
ΔThebert M F Mrs ●
30ΔChamberlain R F
32ΔMacGilvray J M Mrs ●
35ΔDaley W J furn rms ◎
40 Guy The apts
ΔBlackford C A
ΔLeavitt Morris A
ΔEhrlich Harry R
ΔO'Keefe Leo Gray ●
ΔUsdansky Abraham
41ΔOlson Ralph C
ΔDemers Joseph I
ΔSnow Walter G
Shea William F Jr
Evans Eric H
Vacant
ΔSullivan James L
ΔCollister Davis S
44 Lawrence The apts
ΔPollak Morris
ΔSavoy Solomon
ΔDavis Earle
ΔBloom Robert
ΔRobbins Samuel D
Clark W Buckley
ΔPomerantz Arthur
ΔSlesar Paul P
51 BELMONT AV crosses
70ΔBuxton Julia B ◎
76ΔShea Joseph F
80ΔZimmerman C R ◎
82ΔDavis Wilbert A
ΔVanSchuyver H E
ΔAllyn Harold D
86 Overlook The apts
Cowles Mary H
ΔWaldman Bernard
Fredin Lillian
Clarke William T
ΔMullin John J
ΔSmall Lucille W
Williamson I M Mrs
King Adolph N
ΔShapiro Archie J
Partyka John J
Paskovich Charles
ΔPackard Hope
Vacant
ΔSlade Jay L
(10)Rogers Leroy A
(12)Vacant
92 Fairview The apts
Δ(1)Budnick Esther M Mrs
Δ(2)Lerner Louis ●
(3)George Harold
Δ(4)Shelasky Abraham
Δ(5)Parker Florence
Δ(6)Sirota R Mrs
Δ(7)Williams H E Mrs
Δ(8)Corbin Clinton S
98ΔLevine Irving H
100ΔMessner Herbert G ◎
110ΔPerlman Abraham
112ΔAdler Edward I ◎
115ΔDevine Mary I ◎
116ΔRaleigh R E Mrs
118ΔMulvey Thomas E ◎
121ΔMalone Thomas B
123ΔMalone Elizabeth A ◎
124ΔFreeman S D ◎
126ΔAbramson Harry
127ΔSwirsky Joseph ◎
129ΔGerber E R plumber ●
133ΔCohen Irving ◎
134ΔLerner Louis ●
135ΔLoring Eugene R
136ΔBaker Max ◎
139ΔWhite Sol M ◎
141ΔCohen S S real est
145 Vacant
147ΔCohens R A Mrs
151ΔKitchener David A
153ΔSperling Manuel
165 LEYFRED TER crosses
176ΔRego Anna M
183ΔGoldthwaite Lucy P
Griffin C M Mrs
ΔKiernan John J
ΔSkiffington W H
Skiffington S M Mrs nurse
ΔMcAuliffe A M Mrs
ΔMoriarty Thomas J
O'Malley Walter A
ΔSmith Dorothy C
ΔLutz Louise T
ΔWaldron J J
ΔGoldberg W Alan
ΔBixby William T
ΔLeary Edward C
ΔLowe Louise Mrs
ΔSconoff J S Mrs
ΔBrouslin Walter E
ΔMcAuley Firth M
186Δ(1)Kinner George A
Δ(2)Flore Olaf H Jr
Δ(3)Pepin Doris
Δ(4)Reed E L
Δ(5)Lynch M E Mrs
Δ(6)Marcelles Dora R
Δ(7)Demos Costas G
Δ(8)Brown L M

WOODSTOCK fr 30 East N to city line Zone 4

WOODWORTH AV fr 445½ State S to 214½ High (Right even) Zone 5
9ΔMessier Charles A
ΔSpolzino John
14 Bernardi Henry J
ΔOtto Louise C
15ΔButtzi Domenick ●
17ΔCordero Gil J
18 WOODWORTH PL begins
19ΔBucala Thomas
Cormier Eli
Levesque Arthur H
32 Hi Towers The apts
ΔDearborn Harold F
ΔBarger Melvin B
ΔColli James H
ΔEgan Daniel F

WOODWORTH PL fr 18 Woodworth av W Zone 5
1ΔLamora Orel N
Wright Albert A
3ΔBrays Joseph P
5ΔBarth Berthold

WORCESTER (Indian Orchard) fr 1081 Monsanto av E to 48 Lyons (Right odd)
3ΔAllard Charles J ●
7ΔMcGowan John T
15ΔRivers Joseph A
17 Blais Yvonne M Mrs ◎
23ΔBradway Francis E ●
24 Traverso Nello R
27ΔHill S F upholstery cleaner
33 Lynch Maurice J ●
34ΔTate Ben K Jr
37ΔLynch John F
38ΔChrzan John S ●
39 CHESTNUT ST begins
42 Vacant
44ΔLetourneau E R ◎
51ΔBrownell G M Mrs ◎
59ΔSullivan M E Mrs ◎
60ΔWilliams Robert J ◎
66ΔKulungian N F ●
67ΔHodges Karl H ●
73ΔSoja Theodore J ◎
82ΔSocha Stanley F ●
106ΔMathisen F A ●
109 MYRTLE ST crosses
140ΔWasowicz E F Mrs ◎
141 Rollins' Garage
142 Nowak Walter J
143rΔRollins Kenneth B ◎
145ΔPolice Station No 3
151ΔAlbino Dominick C
ΔDyba Edward A
ΔGrenon Clovis J
ΔMcCurry Edward C
155ΔCurtin John S
ΔMcCurry M Mrs
ΔCallahan Cornelius
ΔTetreault S U
159ΔBourbeau C F
161ΔLereau Joseph H
165 Vacant
167 Vacant
171 Ferrando Lorenzo F
LaRose Haiga S Mrs
173ΔDuBois Rock O
177ΔGregoire J E furn rms ●
ΔWhite Selina A Mrs
179 OAK ST crosses
190 LaPonte Adelor W
Babbie Donald C
Gamache William
194 Padykula Walter
Suppenio Mitchell D
Beaudoin Antoine
ΔLapierre George R
ΔLaMondia Floyd E
ΔPellerin H C tchr music
199ΔWhittier Elliot G
ΔBarrett Irene F Mrs
Morin R A Mrs
ΔZalewski Teofila Mrs
200 Ferrara John
202ΔGubala Leo J ◎
204ΔHebert D trucking
206ΔRenault A P furn rms
207ΔDuby Alphe R
ΔGagne Leo F
208ΔBenoit Edward R
208½ Menard Roland D
209 Connors Patrick J
ΔGonyea Anna M
210ΔBreware Harwood N
212 Nummy William J
213½ΔCosta Victor ◎
214 Jodoin Mary Mrs
216 Twombley Arthur A
217ΔDeschaine C O ●
218 Beaudoin Leo J ●
219 Anderson Walter R
220ΔBousquet Leo F ◎
222 Beaudoin Edward E
223ΔSedelow Albert F ◎
229ΔSilva Frank ◎
233ΔSpiegles Bernard B ◎
ΔBedak Victor J
235 Vacant
239 PINEVALE ST crosses
241 B&A RR crosses
245ΔConsumers Coal Co
246ΔCharland Lionel C
ΔMeunier Raoul A
ΔMethot Francis E
250ΔSarrasin Wesley J
ΔGwozdik Nellie A Mrs
250rΔYiannacopoulos P L ●
251ΔGates H L feed
260ΔCondon Manufacturing Co screw mach products
263ΔWebster's Garage
265ΔWebster Perley G ●
266ΔSideleau G A
Sideleau M L Mrs
268 Chmura Stephen F
ΔMyette Roy I
269ΔDuquette Emma M ●
ΔMorrin Paul L
272ΔBouchard A M Mrs ◎
274 Bourgeois William W
Gregoire Leo J
276 Coupal Joseph L
279ΔSt Aloysius French School
284ΔSisters of the Assumption
ΔConvent of the Assumption
290ΔHoule Homer H ◎
291 MOXON ST begins
293ΔCloh Robert P
ΔWillette Cyril
295ΔFerrando Louis A
ΔRoberts Frank X
300ΔMeregian Kazar M ◎
301ΔCroteau Louis E ◎
303ΔJodin H A Jr
306ΔFredette J E ◎
307ΔFillion E M Mrs
309ΔLarose Dantes L ●
311ΔJasienowski Felix ◎
313ΔDesrosiers F J
Lucius Richard W
316ΔBourtembourg G J ◎
324ΔKozaczka Frank S
ΔNarreau Paul
ΔDionne Louis H
ΔMayou Henry A
Prete Edward
ΔReese George J
335 HEALY ST begins
337ΔRoberts Wilfred ◎
338ΔBaron George A
ΔLaRose Amos
ΔPatenaude Ernest W
ΔCharland Edgar A
Charland F Mrs
ΔObrzut M S
339ΔMenard Thomas J
342ΔCroteau Dorila Mrs ●
343ΔSajdak John ●
344 Plumador G W
349ΔRobitaille Armand J ◎
351ΔConnor William J
ΔGrimshaw J E
354ΔValliere Sylvia G ◎
355 Brodowski K K Mrs
Darsigny Maclean J ●
Brodowski Charles J
358ΔLaboissiere Oscar J ◎
359ΔTherrien Joseph A
Palmer Robert ●
360ΔLaboissiere E J
363ΔLador Arthur J ●
364 Smolkiewicz J J
365ΔPalmer James
Vacant
366ΔReilly James J
366r Vacant
369ΔCooney Angeline M Mrs ◎
372ΔMigdoll Julian J ◎
373ΔDion Paul A ◎
378ΔTherrien E J ◎
380ΔRavey John H
383ΔValade Clarence E
384 LaBelle George W
386 Therrien Edmund L
388ΔDaisy John J ◎
389 Ordynowicz Peter
390ΔFalardeau Archie C
391 Ordynowicz Edward ◎
395 Mastalerz Albert J ◎
396 Shantz Fred F
398ΔCiekot Wojciech ◎

WORCESTER AV fr 559 Plainfield E to 82 Fisk av (Right odd) Zone 7
8ΔDelNegro Alphonso
ΔLapine George ◎
9ΔBoucher Joseph P ◎
11ΔReed Walter
16ΔOuimette Louis E ◎
19ΔLynch Henry E
ΔBrown David S
20 Bedore Howard F
ΔWojcik John
22ΔLandry Edward A
ΔLandry Francis E
25ΔMenge Paul ◎
Tilenda Walter
26 Remillard Paul H
28ΔLetendre Gaetan M
ΔLetendre Joseph M
30 Pekins Lucy P Mrs ◎
31ΔArchambault O trucking ◎
Deziell Wilfred
Kolm Arnold
ΔTaylor Adelbert D
32ΔNaberezny John J
34ΔRichter Elmer J
35ΔSchrebser Matthew C
ΔSchrebser Charles M
36 Cyran Edward W
ΔHayward Leonard B
44 Vacant
45ΔCebula Joseph A
ΔCebula Sally Mrs ◎
46ΔFraro Ellen M ◎
47 Sullivan John F
ΔSullivan Patrick T ◎
ΔSullivan E F nurse
49ΔBates L M Mrs
ΔBates Winston W ◎
50ΔCicerchia J T ◎
52 Delano John
54ΔO'Connell Cornelius ◎
58 Snow Albert H
59ΔDunn Robert F ◎
ΔReed Edward C
60ΔKwarcinski Walter
66 Roy Delphis J ◎
68 Vacant
69ΔQuill Jeremiah C ◎
75 Girouard R Mrs
ΔLapierre N A ◎

WORTHINGTON fr 1795 Columbus av NE to 260 St James av (Right odd) Zone 3 5 and 9
7-51ΔMyrick Bdg
7ΔWhite W H plumbing supplies
15ΔWyckoff & Lloyd Co plumbing supplies
19ΔBoston Gear Works
26-32 Lewis Bdg
26 Vacant
27ΔTryon L H post lamps
ΔTryon Press The
28ΔWhitney-Anderson Paper Co Inc
29 Eire Social Club
ΔMyrick Bdg Supt's Office
Δ(3d fl)Indian Sales Corp motorcycle mfrs
Δ(226)Home Correspondence School The
Δ(226)Writers Monthly publication
(3d fl)ΔPhelps Publishing Co
Δ(4th fl) Whitbeck Inc printers
Δ(417)Copley Classics clothing mfrs
(426)Byron Handbag Corp
Δ(426)Byron & Beck
Δ(500)Associated Typographers Inc
(501)Tucker Garments Inc mfrs
Δ(502)Spencer Stamp Co
Δ(506)Beadle Novelty Mfg Co
Δ(510)Hunting H R Co bookbinders
Δ(512)Burt Charles E Inc printers
Δ(512)Burt Ralph E Associates adv
Δ(527)Trade Composition Inc
(528)Williams F K Co printing dept
Δ(610)Home City Electrotype Works Inc
Δ(612)Merrill-Clifford printers
Δ(612)Clifford M L printer
Δ(614)Young W M Regalia Co Inc The
(619)Vacant
Δ(626)Cote Press Inc The

Worthington—continued
(7th fl)Great A & P Tea Co The office
(716)Eastern Tool Co of Springfield
△(8th fl)Junior Miss Lingerie Corp
(803)New England Homestead newspaper
(803)New England Homestead Co publishers
△(808)National Grange Publicity Bureau
△(810)National Grange Monthly Publishing Co
△(810)National Grange Monthly
△(811)Fitzbest Products Corp canvas goods
(814)Vacant
30 Vacant
31△Cook-Bonnell heating appliances
32△Springfield Offset & Printing Co Inc
35△Myrick Coffee Shop
37△Standard Electric Co elec contrs
47△Broadway Office Supply Co Inc storage
51 Vacant
54△N E Transportation Co garage
54a Vacant store
63 BROADWAY begins
68△Fitzpatrick Wall Paper Co Inc
70 (1)Duble Fred
(2)Chaquette A M Mrs
(4)Vacant
(5)Wilkes Walter
△(6)Poisson Vivian I Mrs
(2d fl)Pizzitola Music Studios
71-81 Brunswick Bdg
71 Stearns Curtain Shop Inc Annex
72△Faye Furniture Shop
(2d fl)Vacant
73△Arbor Cafe Inc
77△(21)Woodhead Photo Co
△(26)Massasoit Engraving Co The
78 (2d fl)Vacant
80△Belvedere Cafe rest
81△Onorato Package Store Inc ber
82 Jewish War Veterans Lieut Murray C Freedman Post 509
83△Graphic Arts Inc artists' materials
90 Vacant
91△Bijou Theatre
92 POST OFFICE AL ends
101 Health Spot Shoe Shop
United Shoe Repair Co Inc
103△Empire Mailing Co
△Geckler R U printer
103½ Kutsamanis P conf
105 Brod A barber
109 Wu Hong Kim
(1)Vacant
(3-5)Vacant
△(6)Hampden Window Cleaning Co Inc
111△Canton Restaurant
117 SYMONDS AV ends
119△Harlans' shoes
121 Vacant
123 Vacant
143 MAIN ST crosses
149-171 Worthy's Blk
170 Steve's Smokeshop
172 Vacant
174-210 Poli's Bdg
174△Alling Rubber Co The
180△W U Tel Co
182△Rink The rest
188△Poli Jewelry Co
190△Annino S barber
193△Hotel Earle
Annina Santi S
Spfd Entertainment Bureau
△Billing Bureau collections
Fisher M M lwyr
194△Loew's Poli Theatre
196 Poli's Bdg entrance
(215)Dale System Inc shopping service
△(221)Joan & Mildred Beauty Shop
△(223)Dugan F E lwyr
(224)Joan's Theatrical Booking Agency
△(225)Pava Bros real est
(228)Louise Dressmaking Shoppe
△(229)Chaput Alice Electrolysis Salon
△(231)Hoar John F real est
△(231)Hoar Justin F lwyr
(232)Giannetti J A Mrs tailor
△(234)Poli - New England Theatre Inc adv dept
△(235)Poli - New England Theatre Inc real est dept
△(235)Molloy T F real est
△(237)Boulrice M I Mrs drsmkr
(239)Vacant
△(243)Ruth's Beauty Salon
△(245)U S Selective Service System Local Board No 13 & 14
△(321)Western Union Telegraph Co
(322)Magnacca N F tailor
(324)Bertrand A engraver
△(328)Clarkson J C lwyr
△(329)Zeo N Jr lwyr
(330)Winkler A H massage
△(335)Stackman H watch repr
△(337)Jean's Beauty Salon
△(343)Home Beautiful Sales Corp house furnishings
△(345)Ten Broeck W R jewelers
△(4th fl)Remington Wm B Inc adv
(441)Vacant
(443)Vacant
(445)Dept of Labor & Industries
(447)Vacant
△(5th fl)Income Tax Division
△(521)Dept of Public Safety
△(521)Inspector of Boilers & Examiners of Engineers & Firemen
△(521)Inspector of Public Buildings
△(521)State Boxing Commissioner
△(521)State Detective
△(521)State Fire Inspector
(532)Vacant
△(535)Dept of Labor & Industries
△(539)Dept of Agriculture div milk control
△(539)Public Utilities—Commercial Motor Vehicle Div
△(541)Dept of Education Div of Immigration and Americanization
(546)Dept of Public Welfare
197△Silver Grill Inc rest
200△Springfield Weavers
201△Gross Style Shop clothing
203△Young & Young church goods
204△Johnson H E clothing
△Van The Hatter
205△Hegy's Inc cleaners
206△Biggerstaff A M cafe
207△Smith's Billiard & Bowling Academy
208△Platt Jewelry & Loan Co
210 Record Shop The
211△Collins Electric Co Inc The
214-226 King's Bdg
214△New York Cloak Mfg Co Inc
216△Radin Lou Co clothing mfrs
218△Court Restaurant
220△Sweeney D C & Son furniture
224 Vacant
225△Worthington Auto Park
226△Omartian D K & Sons Co rugs
230△Mayfair Cleaners
234△Mayflower Hotel The
△Gordon Morris ◎
236△Madden's Tavern rest
238 Parking Plaza
240-275 Goetting Realty Co Bdg
241△New Stearns Hotel The
△Conradt Paul W ◎
243△Low Supply Co elec supplies
249 STEARNS SQ ends
250△Reliable Shoe Repairing Co
252 Soglia J barber
254△Chabot & Faye Inc floor coverings
258△(1)Forslund Music Studios
(1)Forslund R E Mrs
(4)Beauregards Mme School of Music
(5)Exclusive Bridal Shop
(6)Vacant
(7)Vacant
264△Hale A E Co Inc The wall paper
266△Universal Upholstering Co
△(3d fl)Syner's Billy Dance Studio
(4th fl)Vacant
270△Wells & Wells pictures
272△Shepard's clothing
274 Lenox Hall
(2d fl)Chalero's Musical Instrument Repair Shop
△(2d fl)Macdonald J S Inc hospital supplies
275 STEARNS SQ ends
276△Pollack H H jeweler
278△Christy's Hat Shop
282△Montgomery Ward & Co catalog office
286△Petroleum Engineering Corp home appliances
△Williams G F elec appliances
293△(202)Coburn & Middlebrook Inc investments
(202)Economy Forms Corp steel forms
△(202)Beryllium Corp steel
△(202)Gallant William D Co windows
△(202)Reliable Telephone Service
△(202)Reliable Secretarial Service
△(210)Air-Way vacuum cleaners
(212)Vacant
△(214)Bick M W MD
△(218)Donohue P A dentist
△(219)New England Federation of Telephone Operators
(220)Dennison Mfg Co tags
△(222)Owens H F MD
△(228) Sheldon Scotti Studios photos
295△N E Tel & Tel Co assigners dept
American Tel & Tel Co
△(101)N E Tel & Tel Co Div chief clk
△(3d fl)N E Tel & Tel Co dist mgr's office
△(4th fl)N E Tel & Tel Co traffic dept
△(5 fl)N E Tel & Tel Co plant supt
△(8th fl)New England Tel & Tel Co plant eng
296 Vacant store
298△Caserio M D Co watch reprs
300△Bartosiak J J rest
304△Springfield Liquor Mart Inc
309 DWIGHT ST crosses
320△Salem M S rest
328 DeLuxe Ladies & Gent's Tailoring
328½ Vincent's Barber Shop
329△Worthington Cafe Inc
330△George Sign Shop
△Griffin Co signs
333△Berkshire Home Furnishing Corp
334△Goodrow G H F adding machs
337△New England Dental Laboratory
△(3)Publicity Printing Co
338△Willett Inc typesetting
△Mill River Tool Co
339△Remington Rand Inc typewriters
340△Potvin L W bdg materials
344△Springfield Typewriter Exchange Inc
△De-More Chair Co office equipment
345 Melha Temple A A O N M S
△City Leather Co Inc
347△Fitz R C & Co Inc printers
348△National Cash Register Co
349△Cushing T F radios
360 Exeter Bdg
△(209)New England States Holstein Friesian Assn
△(210)Morris W M paper
(211)Layman's Home Missionary Movement Bible Class
(213)United Furniture Workers Local No 137
(214)Vacant
(216)Vacant
(218)Vacant
(220)Vacant
362△Conklin Office & School Supply Inc
363 Tarbell-Watters Co The storage
364△Smith L C & Corona Typewriters Inc
366△Piano Shop The
367-385 McIntosh Bdg
367△Lynch & Katz Inc dry goods
△Standard Office Supply Co
△Belsky Sam J Inc clothing mfrs
Berkshire Maid Garment Mfg Co
369△Western Auto Supply Company
372△Strohman's Al Music Shop
376△Miga Electrical Corporation lighting equipment
380 Bay State Elevator Co
△Burger C E signs
388△Hoder Fine Furniture Co Inc
390 ZONE 3 ends
391 ZONE 5 begins
393 CHESTNUT ST crosses
420 WORTHINGTON CT begins
424 Standard Tire Sales storage
426 Olko C T Mrs furn rms
Olko Walter J
Spaulding E E Mrs furn rms
Bosworth K G Mrs
O'Connor Donald W
△McCray N J Mrs
428 Standard Tire warehouse
434 Springfield Television
440△Kervine Gas & Oil Co Inc
△Turner Richard A Co Inc elec engs
△Bay State Trading Co Inc
444 Marchese V shoe repr
452 Vacant
453△Barnett M H Co Inc cigars
454△Miller Garage
457△Barnett M H Co Inc
△Smith E O Sales Co grocers
461△Moran Sales Co Inc trucks
484△General Electric Supply Corp
485△Heyman Electric Co Inc
491 Clark Raymond
△Consiglio Carlo
△Satopetic Francesco Mrs
Walz S S Mrs
△Damasio Franklin J
△Ferolato Dominick
493 Vacant
496 ALERT ST begins
499 Vacant
499r Vacant store
500 Marchese Harold F
Labutis Mary Mrs
Marchese Vincent M
Florentino J A
Jones Melvin W
501△Ricci G L furn rms
Dasnan George
Ghiandoni Victoria Mrs
502 Battista C furniture
503△Ricci G L grocer
506 Consiglio M barber
518△Carando P F sausage mfr
519△Kawie Auto Body Co reprs
528 FAIRBANKS PL begins
531 Cabrini Warehouse
△Cabrini Moving Service Inc office
536△Sip & Dine Cafe of Spfd Inc
544△Borselli A M Mrs
546△Superior Spa conf
547△Bonini Louis D
Calcagnini Gaetano ◎
548 Consiglio C barber
550 Liberty Press
552 Sanchioni Marie Mrs
Righi Evo J
Furlani Joseph V
△Righi Giovanni ◎
Righi Peter
554△Righi E J grocer
555 Vacant
558△Cecchi M L gasoline
561△Worthington Paint & Wall Paper Co
569△Fontana's Market grocers
571 SPRING ST crosses
584 Garvey John J
Vacant
586△Garvey Martin M
587 Clark Sarah A Mrs
Mills Alfred T
△Hartwell B E Mrs
△Roach Andrew
△Goddu E R Mrs
△Conroy John J
△Laino Albert R
△Rivard Desire E
595 Sullivan Alexander H
596△Sullivan M T
598△Donovan Jeremiah J
△Brunelle Louis F
599 Szczepanski Anthony
Gormley Anna
606 Henry Nellie E Mrs
Chapin Harvey
607△Tetreault M A Mrs furn rms
△Tetreault Philippe J ◎
608 Springer William
△Mosher Robert C
609 Bishop Frank E
McCarthy Jeremiah
Valiquette George
614△Falcone I M Mrs ◎
616△Giuliano F A
△Ghiandoni E Mrs
621△Dept of Public Welfare Bureau of Old Age Assistance
624△Long E W Inc engs
638△City Spring & Brake Corp
647△Ward Electric Co
649△Huse G B veterinarian
Karcz Stanley
△Wade Frank N
651△Tire Supply Service
△"Cul" the Patchman tires
652△Ferrera Michael ◎
Hill Oliver
655△Brown William P Co Inc The plumbers
659 Fulvi Edward E
△Borgia Nino
662△Marcelli Philip
664 Vacant
667△Zeno Pasquale ◎
△Chiaro Alfred J
668△Caracciolo C Mrs ◎
669 Grzebieniowski P A
Pocciarmati Giuseppe
677△Walker George A
677r△Alberghini A Mrs
679r△Lungarini V J
680△Lido Restaurant
△Matteucci Silvano ◎
683△Berrelli Thomas C
△DeLapa Salvatore
△Cecchi Mando A
△Dell Mattera Peter
△Tomassetti G P
690△Winer N & Son Inc eggs
704 Mac's Atlantic Station
706 AUTUMN ST begins
712△Cotti Paul ◎
Jeff's Auto Metal auto body reprs
716△Schoolcraft H V
△Pedini Ugo
720△Squazza D Mrs ◎
△Cianflone Joseph P
721△Jones Ralph D Inc autos
724 Zanetti Maria G Mrs ◎
△Genga Giuseppe
728 Adriatic Club
729r△Gosselin Victor J
Martelli Joseph
731△Nicholas Emery A ◎
Vacant
734 B & B Neon Sign Co
△Agnoli Sign Co Inc
735△White H S cabinetmkr
739△Baldrini Joseph H
△Coscesi Thomas A
740△Ferrara Spring & Parts Co Inc
743 Malvezzi Adele Mrs
Vacant
745r△Barocchi G Mrs
747r Mazzotti Anthony
755 Skipton Dairy Co Inc
△Skipton M K Co Inc dairy products
761△Clougherty M J
△Priesopoulos Rena Mrs
765△Townsend A M tea
767 Aldrich Leon E
△Costa John J
768 Cipriani Aldo A
△Cipriani A ◎
△Springfield Sound Co
769△Guidi Nicholas N
Guidi S M
772△West Side Bakery
Albano Peter L
△Paloletti Giuseppe U
774 Vacant store
775△Borgatti Gelindo
△LaPierre Aldhemar T
780△Spfd Trucks Inc
781△Post Office Garage
785△Casoni Biagio ◎
786△Fulvi Silvio
△Fulvi Virgilio
787△Touglas Elias G
791△Baraldi M M Mrs ◎
△Baraldi Joseph W
793 SACKETT PL begins
797△Lisai Michele
△Cassanelli Cesare
800 Bennett D Gordon
△Maenzo John ◎
801 Celentano Pietro
△Valentini Aldo ◎
802 Maenzo J barber
804△M K Sandwich Shoppe Inc The
807△Collacchi Ernest ◎
Peroni Argia Mrs
811△Principe Aldo P

Worthington—continued
△Principe Eugenio ◎
814 McCormack James
Shea Dorothy
Dadswell Arthur A ◎
△Murray John F
818△Alteration Shoppe The
819△McCarthy William F ◎
△Bratcher Howard
820 A S Fire Equipment Service
821 EXTRACT PL begins
822△Perro Alexander ○
824△Brazell Thomas F
△Porro T Mrs conf
825△Driscoll James T
△Driscoll John J ◎
826 Ruscio F shoe repr
826½ KIBBE AV begins
831△Dorescenzi Michael ◎
Gargan Henry F
Bessette Gordon L
834△Johnson William W ◎
838△Muller Jacob ◎
839△Meadows W D ◎
Grondahl Kenneth A
840 Willett Gerald
844 Doriscenzi Louis
△Russo Gennario
Summerson Earl W
845△Mertsl Alfred ◎
△Schiavina Antonetta Mrs
848△Pierce Clifford F
△Prior John J
851△Cocchi Ernest ◎
△Cocchi Mario L
854△McDonough Jane V
855△Kerane Patrick B
856△Pryce Wilson S Jr
857 Mistoco S landscape gardener ◎
Eldridge E Mrs
862△Bridge William H
863△Ugaccioni Antonio ◎
Vacant
866△Mitchell M J Mrs
△Curran F F
△Reed J J Mrs
Murphy M A Mrs
△Lillis Thomas B
869△Lenzi L Mrs ◎
△Leneto Charles E
872 SUMMIT ST begins
873△Ceccarini V J
△Francoeur Conrad E
△Ugolini Pietro ◎
878△Madigan Gertrude A
△Henchey A E nurse
△Cahill Thomas F
△Anderson Anders E
△Witham Frederick H
△Smith Ida M
△Herrick R M
Ormond Orville K
△Doyle Cornelius J
Vacant
△Lee Thomas F
△Lyons John F
879△Curta Thomas A
△LaFountain Arthur L
Vianari Joseph P
884△Howarth Madeline
Minie Francis C
Nichols Bert C
△Tatro N Eugene
△Welch Thomas A
△Hamilton E M Mrs
△Bryda Casmer E
△Regan Joseph P
885△Clement Gerard
△LaPlant James A
△Blendeau Nelson A ◎
888 Burns Mary A
△Gallagher Luella A Mrs
Pier Orris B
△Baker Lula M Mrs
△LaDuke A S Mrs
△Smart Gordon H
△Wood Marion A
889△Ginopoulos George
Theocles Athanasios
△Steinberg George
892△Daley Richard J
△Wertheim Walter B
△McCarthy Andrew J
△Deely Lillian T
△Kennedy M W
△Corcoran A M nurse
△Martin Walter A
Kohlt Ernst
△Brown Robert S
895-899 Colonnade Apts
895△(1)Martin Rosalind
(2)Coughlan John S
△(3)Meagher George E
(4)Streeter E R
△(5)Klein E F Mrs
△(6)Dorkin Charles E
△(7)Jorgensen R C
△(8)Bettini Reno S
△(9)Tremble Arthur H
△(10)Lynde N M Mrs
896△Colby Edmund F
△Zini Aldo W
Guyette Donald F
△Packard Pauline E
△Malmborg J S
△Spencer Francis M
△LaVigne Richard O
△Zini Secondo S
898△Angers Rental Office
Angers H E & Bros Inc real est
899 Colonnade Apts
△(1)Fitzgerald Richard T
△(2)Chapman H S
△(3)Bogert John P ◎
△(4)Fitzgerald G F
(5)Curtin Fred D
△(6)Scanlon William B
△(7)Foley Jeremiah J
△(8)Bigelow Robert E
△(9)Thayer Frank W
900△Browning A H Mrs
△Crowe James M
△Humberston Harry
△MacNeil Gertrude R Mrs
△Gibbons E M Mrs
△Dowling Richard D
△Martel Robert
902△Federal Street Market
907 FEDERAL ST crosses
915△(1)Vye James A
△(2)Dixon S R MD
△(3)Reed Franklin R
△(4)Sekor Chester B
△(5)Connell Elizabeth C
△(6)Sampson E T
(7)Mendrala Fred M
(8)Hennessy William J
916 Fedworth apts
△Richardson Lillian
△LaVigne J Oliver
△Ambrogi Hugo R
△Angers H E & Bros Inc real est
△Castelvetri Peter
Farnsworth Florence E
△Kuttner Walter
△Tremblay O A Mrs
△Waltermire H L
918 FEDERAL CT begins
919△(1)Garrison N S
△(2)Faulkner John T
△(3)Spagna Joseph T
△(4)Donahue J J
△(5)Gray Robert C
△(6)Hay Thomas M
△(7)Jeub M L Mrs
(8)Serafino Arthur P
921△(1)Bartlett C E
△(3)Peterson Hans O
△(5)Coffey Daniel J
△(7)Grimshaw Florence D Mrs
925△(1)Weiner Charles
△(2)Anderson A J Jr
△(3)Moran James J
△(4)Gibson Helen G Mrs
△(5)O'Brien Michael S
△(6)Woodbury Erwin M
△(7)Granger Theodore G
△(8)Corwin Charles L
926△Freeman Dale R
△Woodhead H W
△Parent William T
△Allen Dorothy Mrs
△Manning George A
△Callahan John B
△Edwards Leland
(4)Amidon H E
927△(1)Phillips E E Mrs
△(2)Skinner F G Mrs
(3)Cignoli Paul C
△(4)Sorel George F
△(5)Rourke Joseph T
△(6)Murphy D F
△(7)Pfeiffer Karl E
(7)Pfeiffer N C Mrs nurse
△(8)Gallagher William F
930△Blue Eagle Cafe and Restaurant
931△(1)McCormack James
△(2)Ross George C
△(3)Wender Stanley P
△(4)Hitchins A H Jr
△(5)Jorgensen L R Mrs
△(6)Guy Hattie J
△(7)Croft Ronald L
△(8)Carr Robert L
935△Sam's Package Store
935½△Goodman I delica
937△Kane's Pharmacy
939 First Nat Stores Inc grocers
940 Cleora The apts
(1)Desrosiers C B
△(2)Donner Joseph
△(3)Dery Antoinette
△(4)O'Brien John F
(5)Michaelian Madrios H
△(6)Courtney John J
△(7)Ferris Raymond E
△(8)Carroll George J
942 Blue Bell Laundry
944 Belfort The apts
△(1)Lambert Earl M
△(2)Glasson W E Mrs
(3)Walker W O
(4)Sullivan J M Mrs
△(5)Greene F W
△(6)Hiney Catherine T
946△Federal Pharmacy
946 ZONE 5 ends
947 ZONE 9 begins
955△Clement H S Texaco Service Station
955½ ARMORY ST crosses
956△Dyer Emerson L
Pasay Felix J
963 Wieshofer Albert
△Zwicker I S
966△Capaccio Vito C Jr
△Letendre Eugene L
△Capaccio Vito C ◎
967 MAGAZINE ST ends
968△Beccari Henry ◎
970 Marsh John J
979△Roberts Edward J ○
1007△Wall Florence M ◎
1011△Marren M L Mrs nurse ◎
1017△Hurley Timothy F ◎
1030 IOOF DeSoto Lodge
1035 BOWDOIN ST crosses
1046△Kuselias Elias M ◎
1054△Liapis G A ◎
1062△Murray Troy T ◎
1063△Farland J G ◎
1069 FLORIDA ST crosses
1078△Farrell Hermeta J ◎
1081-1085 Lorenia The apts
1081△O'Brien M K Mrs
1083 Lorenia The apts
△Clark A G
△Hovey Dell R Mrs
Robertson T H B
△Sackett M W Mrs
1085 Lorenia The apts
△Erinakis Harry J ◎
1089△Warren Anna H Mrs
△Baush T W
△Faulkner W E
△DeCosta M B Mrs
△Leach Fred S
△Wagner C Graham
1090△Hurley F E MD
1104△Colby R J T Mrs ◎
1105△Robbins W E
1111 THOMPSON ST ends
1112 INGERSOLL GROVE begins
1119△Leary Katherine M ◎
1120△Hoar David B ◎
1127△Flagg George A
Quigley Edward F
1135△Blair A T Mrs ◎
1138△Wright Harold C ◎
1141 CLARENDON ST crosses
1154△Egan D F MD
1168△Hill William C ◎
1176△Cosgriff W J MD ◎
— Thompson Triangle

WORTHINGTON CT fr 420 Worthington N Zone 5

WORTHY fr 96 Kendall NE to 70 VanBuren av Zone 4
3△Pippin Lorin E
7△Rice Anna ◎
8△Rickson Nelson G ◎
14△Mayer John J ◎
17△Sullivan Daniel J ◎
18△Zawada Walter E ◎
23△Callahan M T ◎
24△Lynch H C Mrs ◎
27△McGurren Thomas ◎
33△DeSouza J M ◎
34 Sullivan J A ◎
37△Donovan Timothy S ◎
38△Marren E M Mrs ◎
43△Sciartilli Vincent ◎

WRENTHAM RD fr 1275 Boston rd S to 114 Grayson (Right even) Zone 9
17△Wilson H R ◎
28△Sullivan K E ◎
29△Chrusciel Edward J ◎
55△Burt Seaborn K ◎
58△Quinn Hubert J ◎
65 HOPE ST crosses
72△Templeman Frank A ○
86△Cirillo Joseph ◎
87△Hewson Ambrose J ◎
95△Desrosiers Leo J ◎
108△Lizak Mitchell S ◎
125 HAMILTON ST crosses
162△Baker Arthur G ◎
163△Krieger Charles ◎
182△LaValley Ernest F
187△Moller A M Mrs ◎

WRONA (Indian Orchard) fr 194 Parker W to 129 Nagle
21 Starzyk J S
31△Dorr Harold J ◎
37 Vacant
38 Vacant
45 Vacant
70 NAGLE ST ends

WYATT fr 13 Dobbs W Zone 7
1 DOBBS ST ends
2 Dionne Wilfred J
5△Spencer Jim
8 Wickey John E
10△Welcome Earl S
11 Rattee Carroll R
13 Delisle Richard B
16△Walls Chester L
19 Robare Jennie L Mrs

WYCKOFF fr 330 Alden NW Zone 9

X CT fr 442 Dickinson W Zone 8
20△X Bowling Alleys

YALE fr 21 Dartmouth N to 55 Monmouth (Right odd) Zone 9
11△Mahoney Francis J ○
19△Knowles Elmer L ○
23△Chapman Ernest H ○
29△Backus Charles J
△Fitchet W V ○
32 HARVARD ST begins
35△Marsden W Hoyt ◎
39△Falt Theodore R ○
45△Dunn James J ○
49△Woo N H M ◎
50△King Gertrude S Mrs ◎
53△Walker Henry C
△White Sylvester V ◎
Ricker Glenden
56△Stephenson Paul P ○
61△Frye Albert S ◎
Frye Albert S Jr
62△Daly Thomas E ◎
65 BROWN ST ends
68△Swanson Walter A ◎
71 Ferraro Francis A
74△Harlow C A Mrs ○
△Dymek Stephen
75△MacRae A B Mrs furn rms ○
85 PRINCETON ST crosses
95△Gay William ○
98△Payne Martin S ○
101△Orne Anna W Mrs ◎
△Granstrom Carl E
102△Coseny William H ◎
104△Felton Elmore J
105△Whitworth Adella F ○
108△Otto Carl H ○
109△Granfield Simon F ○
114△Hartwell Richard B ○
115△Burns Mark W Jr ◎
△Burns R J acct
119△Houghton L A Mrs ○
120△Hauptfuehrer J F M ◎
124△Bowen A S Mrs ○
125△Flathers Douglas G
130△Talmadge Arthur T ○
131△Prescott Daisy E ○
136△Mayer John
137△DesPlaines Bernadette Mrs ◎
138△Scott Charles
140△Kellogg Leroy W ○
142 Mecum Willard E
144△Graichen G W plumber ○
145△Connors Charles J Jr ◎
148△Chipman Roland L ○

YORK fr 438 Main W to Connecticut River (Right even) Zone 5
9 Magnolia The apts
Gallagher Allen F Mrs
Bliette Conrad J
Circosta Samuel
△Gentile M A
Braica Louis
Skarzynski T J
△Braica Joseph T
△Casey Charles
△Lovell Don W
△Hitas Andrew P
Baxter John I
△Panetta F R
11△Colonna Luciano ◎
15△MacCauley G W
17 Branchini Aldo
18△Dunn Richard H
St Onge Omer A
19△Rosetti Arthur ○
21△Blue Line The garage
△General Welding Co
24△Galvin Howard J
△Ferri John B
△Rivers Frank L Jr
27 Humes Ernest C
29 Pippa John V
32△Dekkers John P
33△Crespi Rachel Mrs ○
37△Flanagan Clarice B Mrs
Govoni Quirico L
41△Saravo F Mrs ○
45 COLUMBUS AV crosses
54△Clark Mary T ○
56 Moriarty William
58△Calvanese Andrew A ○
60 Salvetti Joseph M
62△Romano Diodato ○
64△Braica Michael A
70△Antl Adam
Szori Istvan
72 Fontaine Roger M
King Leo R
73△Manning David J
74△Montanaro John
Gaslow Edward R
76 Martin Eugene D
△Desrosier Leo J ◎
78 DeSantis Vincent ◎
△Parrotta Joseph
79△Hampden County Jail and House of Correction
88 MELTZER ST ends

YORK AV fr 707 Columbus SE Zone 5
9△Devine M E Mrs ○

YOUNGS MEADOWS RD fr Brockwood cir NE to junc of Bruce and Grayson Zone 9
— Vacant
— GRAYSON DR ends

Every line of **BUSINESS**

calls for

INTELLIGENT ADVERTISING

Eye-catching Advertising caters to a chance trade, whose eyes are wandering.

Businesslike Advertising puts its display where it will be seen by those **Looking** for the message it bears.

IF YOU WANT TO KNOW

The meaning of a word, **Where Do You Look?** In the **Dictionary.**

Who sells what you want to buy, **IN THE DIRECTORY.**

A directory is **On The Job 365 Days** in the year, and he who looks therein does so because he **WANTS SOMETHING.**

THE PRICE & LEE CO.

Directory Publishers

WEST SPRINGFIELD TRUST COMPANY

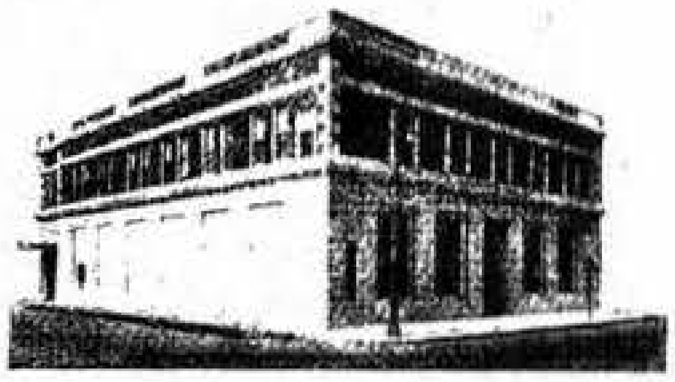

"The Friendly Bank"

OFFICERS

Edwin F. Weber
President and Treasurer

Louis T. Beauchamp
Vice-President and Trust Officer

Benjamin H. Wood
Vice-President

Kenneth H. Keyes
Assistant Treasurer

Dudley P. Ramsdell
Assistant Treasurer

Richard H. Drohan
Assistant Treasurer

Gordon C. Davin, Auditor

DIRECTORS

William S. Adamson
Roland Anderson
Joseph J. Borgatti
F. Nelson Bridgham
Cassius M. Bryan
Henry A. Downey
Henry S. Johnston
Guy E. Moran
Gerard B. Van Deene
Edwin F. Weber

Every Banking Service

Member Federal Deposit Insurance Corporation
Approved Representative Federal Housing Administration
Massachusetts Savings Bank Life Insurance

A COMMUNITY BANK SERVING THE COMMUNITY

85 ELM STREET
WEST SPRINGFIELD

WEST SPRINGFIELD TRUST COMPANY

"The Friendly Bank"

OFFICERS

Edwin F. Weber President and Treasurer	**Kenneth H. Keyes** Assistant Treasurer
Louis T. Beauchamp Vice-President and Trust Officer	**Dudley P. Ramsdell** Assistant Treasurer
Benjamin H. Wood Vice-President	**Richard H. Drohan** Assistant Treasurer

Gordon C. Davin, Auditor

DIRECTORS

William S. Adamson
Roland Anderson
Joseph J. Borgatti
F. Nelson Bridgham
Cassius M. Bryan
Henry A. Downey
Henry S. Johnston
Guy E. Moran
Gerard B. Van Deene
Edwin F. Weber

Every Banking Service

Member Federal Deposit Insurance Corporation
Approved Representative Federal Housing Administration
Massachusetts Savings Bank Life Insurance

A COMMUNITY BANK SERVING THE COMMUNITY

85 ELM STREET WEST SPRINGFIELD

WEST SPRINGFIELD DIRECTORY

1952

Combining Five Distinct Directories:—
Governmental Directory—City, County, State and Federal.
Buyers Directory—A local source of sales and service.
Classified Directory—Business, Professional and Social.
Alphabetical Directory—Names, occupations and addresses.
Numerical Directory—Streets, householders and business.

Knowing Where To Find It
Is As
IMPORTANT
As
Knowing What You Want
City Directory

THE PRICE & LEE COMPANY
PUBLISHERS CITY DIRECTORIES

"Of the people, for the people"

Since 1873

1653 MAIN STREET, SPRINGFIELD, MASS.

MEMBER ASSOCIATION OF NORTH AMERICAN DIRECTORY PUBLISHERS

COPYRIGHT 1952 THE PRICE & LEE CO.

CONTENTS

Page
Abbreviations 1071
Alphabetical Directory 1071
Apartment Buildings 1055
Associations, Clubs and Societies .. 1055
Banks and Trust Companies 1057
Buyers' Directory 1037
Cemeteries 1058
Churches 1058
Classified Directory 1055
Corporations and Chartered Institutions—See Alphabetical Directory
Fire Department 1054
Governmental Directory 1054

Page
Halls 1062
Index to Advertisers 1035
Library 1054
Map .... Inside Back Cover
Notaries Public 1064
Numerical Directory 1145
Police Department 1054
Post Offices 1054
School Department 1054
Schools, Colleges and Academies 1066
Town Officers 1054
West Springfield—"What You Should Know About" 1053

INDEX TO ADVERTISERS

	Page
A J W Tile Co	115
Adams & Ruxton Construction Co	96
Allen Radio & Appliance Inc	1047
Atlas Window Cleaning Co Inc	275
Barker Chemical Co	side lines and 89
Barry Coal Inc	1039
Bart Jewelers Inc	164
Berkshire Plastics Co Inc	200
Brightwood Window Cleaning Co	275
Breton's Garage	48
Burr's T V Center	1050
Cabrini Moving Service Inc	Back Cover and 206
Capuano Inc	97
Collins C E & Sons Inc	104
Connecticut Valley Block Co The	81
Cook Builders' Supply Co	203
Cook Homer H	238
Cordner Co Inc	opp inside Back Cover
Curran-Jones Inc	side lines and 1043
Decker Edward S Inc	top edge and 178
Dyer's Welding & Supply Co	274
Eastern States Storm Window Inc	261
Eddie's Radio and Television Co	1051
Elm Hardware Co	1044
Empsall Earl E	1047
Farnsworth Coal and Oil Co Inc	1040
Filos Convalescent & Nursing Home	116
Fitzgerald Coal Oil & Ice Co Inc	1040
Fullam and Company	1048
Gallant William D Co	262
General Fibre Box Co	196
Gilbert & Barker Mfg Co	211
Gonyea N W Inc	113
Gustafson C & E	221
Hallahan Fred C Lumber Co	179
Hampden Coal & Oil Co Inc	217
Hampden Window Cleaning Co Inc	276
Hartranft-Sullivan G M C Trucks Inc	29
Harvey-Whipple Inc	212
Hinch Edward A (ED)	239
Home Makers Mart	171
Hoskin Rug Co	foot lines
International Harvester Company	37
Knapp E C	1041
Labbe Paul A	1049
Leader Chevrolet Co Inc	1037
Lee-Ways Freight Lines Inc	270
Line W C Co Inc	Front Cover and foot lines
Lomas Charles B Company The	Front Cover
Lotus China and Glass Co	122
Lynch H F Lumber Co	179
Main & Cypress Garage	51
Marrin E S Real Estate	240
Metal Craft Sales & Service	53
Mittineague Coal Co	1040
Moss Motor Sales Inc	side lines and 39
Murray Thomas J	foot lines and side lines
National Engineers	1049
National Library Bindery Co The	75
Nims B D Lumber Co	1044, 180
Normandeau Memorials	1044
Paine Chester D Inc	top lines and 110
Pearson T A Associates Inc	108
Perkins Machine and Gear Co	189
Pond Clifford D	244
Presh Joseph A	1041
Price & Lee Co	1046
Radio Station WTXL	231
Redden-Sanderson Inc	41
Robinson Florist	135
Rogers Heating & Engineering Co	Front Cover and 142
Rostowski Electric Co	129
Sanderson-Gelin & Company	263
Sapelli Construction Co Inc	side lines and 102
Sarat Motor Sales	side lines and 42
Sears Roebuck and Co	119
Sheaffer H C Co Inc	1049
Speed and Hegeman	1048
Springfield Branch Worcester Federal Savings and Loan Association	204
Springfield Co-operative Auction Market Assn Inc	123
Springfield Fur Shoppe	137
Springfield Gas Light Co	138
Springfield Steam Carpet Cleaning Co	93
Springfield Toro Co	172
Springfield Wrecking Co Inc	85
Steele Bros	1039
Steer-O-Master Safety Service	46
Stevenson's Service Station	1037
Strathmore Paper Co	1045
Toomey R D Funeral Home	1042
Trevallion—Real Estate	236
WHYN and WHYN-FM Radio Station	230
West Springfield Branch of Westfield Savings Bank	69
West Springfield Co-operative Bank	1038
West Springfield Trust Co	insert tabbed WSpfd and 66
Westmass Co The	260

High Hurdles. . . .

In business as well as in sports there are High Hurdles to overcome. Your ad in the Directory, where multitudes will see it, will help to overcome many of the business hurdles.

use
DIRECTORY
Advertising

You'll Do Better at

LEADER

CHEVROLET

WEST SPRINGFIELD

120 Westfield Street - - 617 Memorial Ave.

STEVENSON'S SERVICE STATION

JOHN WARREN STEVENSON, Prop.

Mobiloil

SOCONY GASOLINE – MOBILE TIRES

BATTERIES, OILS, GREASES AND LUBRICATION

A Full Line of Accessories

TELEPHONE 4-0891

928 RIVERDALE STREET WEST SPRINGFIELD, MASS.

THE LOGICAL PLACE
TO LOOK FOR IT . . . .

Think of the **DIRECTORY** when you are looking for names and addresses and street locations. It's the logical and quickest place to get the information you want. Use the **DIRECTORY**.

WEST SPRINGFIELD CO-OPERATIVE BANK

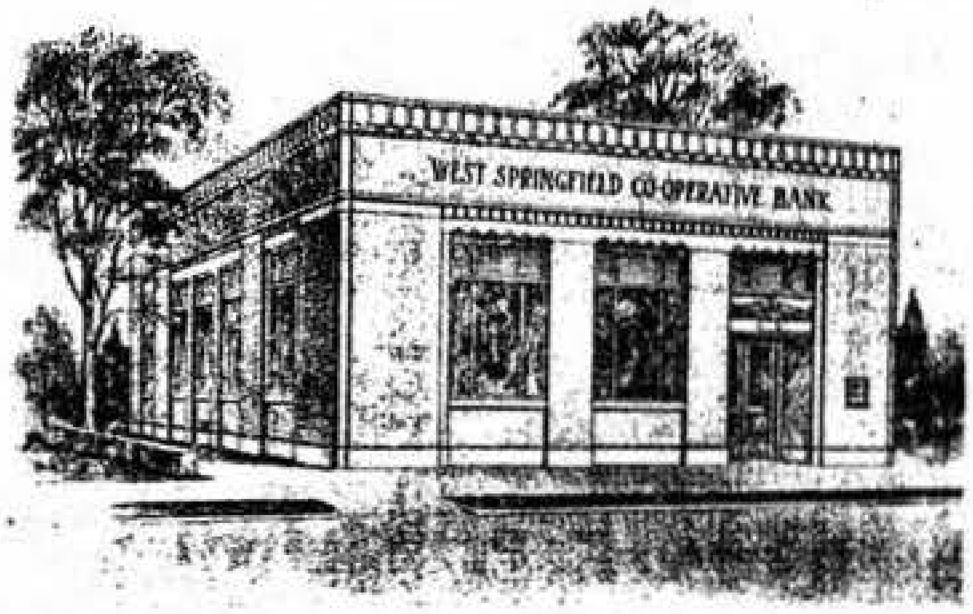

INCORPORATED APRIL 8, 1897
COMMENCED BUSINESS MAY 12, 1897

37 Elm Street, Telephone 6-2780, West Springfield, Mass.

BUSINESS HOURS from 9 a. m. to 3 p. m.
BUSINESS HOURS 9 a. m. to 5 p. m. Second Wednesday of Each Month

Assets	**$5,440,375.83**
Guaranty Fund and Surplus	**$ 622,058.22**

President, Richard M. Robinson *Vice-President,* Henry W. Egan *Treasurer,* Earle C. Harvey
Asst. Treas., Alma M. Smith

DIRECTORS

Darrel S. Ames
Joseph J. Borgatti
Myron L. Brown
Cassius M. Bryan
Geo. B. Corcoran
Henry W. Egan
Earle C. Harvey
Walter H. Pierce
Ambrose B. Cote
Robert Pezzini
R. M. Robinson
Carl B. Smith
Melvin D. Southworth
Richard C. Streeter

STEELE BROTHERS

F. C. STEELE, Prop.

CIVIL ENGINEERS AND SURVEYORS

Land Surveys

Plans – Location of Bldgs., Etc. – Descriptions

Plans for Court Use **Real Estate Developments**

Contractors Engineering Service

Municipal Engineering

West Springfield Trust Company Building
TELEPHONE 6-3875
(21) 10 CENTRAL STREET WEST SPRINGFIELD, MASS.

BARRY COAL, INC.

COAL — COKE — FUEL OILS

YORK OIL BURNERS

BLUE COAL **SOCONY OIL**

CONNECTICUT COKE

SALES AND SERVICE

TELEPHONES 2-9791—2-0542

Office and Yard
776 Union Street

West Springfield
Mass.

Coal and Fuel Oil

Farnsworth Coal & Oil Co., Inc.

Coal — Connecticut Coke

Fuel Oil — Mobilheat — Range Oil

Sales *Those Who Know Choose* **SILENT GLOW OIL BURNERS** *Service*

Distributors Silent Glow Air Seel Oil Burners

DIAL 6-6377

884 UNION STREET :: WEST SPRINGFIELD, MASS.

FITZGERALD COAL, OIL & ICE CO., INC.

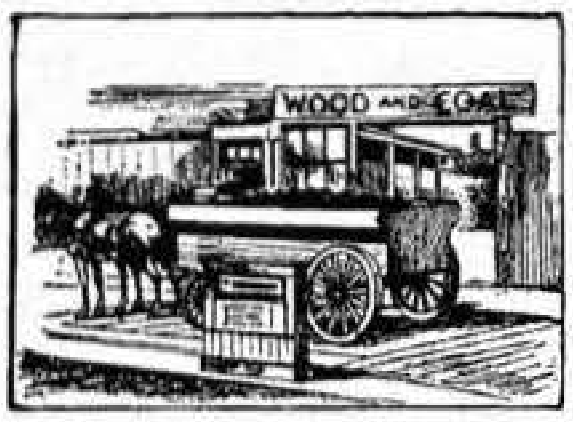

:: GOOD PENNSYLVANIA ::

HARD COAL

CLEAR WHITE RANGE OIL AND HIGH QUALITY FUEL OIL
GASOLINE AND MOTOR OILS

Telephone Office, 6-1708 Telephone Residence, 6-1604

564 UNION STREET WEST SPRINGFIELD, MASS.

MITTINEAGUE COAL CO.

WALLACE A. JONES, Pres.-Treas.

COAL, COKE, FUEL OIL

COAL & COKE

Telephone 6-7935

80 Front Street **West Springfield, Mass.**

E. C. KNAPP

GENERAL WOODWORK
CABINET WORK A SPECIALTY

—•—

92 BRIDGE STREET **WEST SPRINGFIELD, MASS.**

JOSEPH A. PRESH

Electrical Contractor

COMPLETE ELECTRICAL SERVICE — SUPPLIES and APPLIANCES

TELEPHONE 3-1418

726 MAIN STREET (REAR) **WEST SPRINGFIELD, MASS.**

Necessary to
the complete and efficient
equipment of every office.

* * *

The City Directory

R. D. TOOMEY FUNERAL HOME

MARTIN W MALONEY, Director

—•—

—•—

Telephone 2-2278

—•—

1065 WESTFIELD STREET

WEST SPRINGFIELD, MASS.

CURRAN-JONES, INC.

FUNERAL HOME

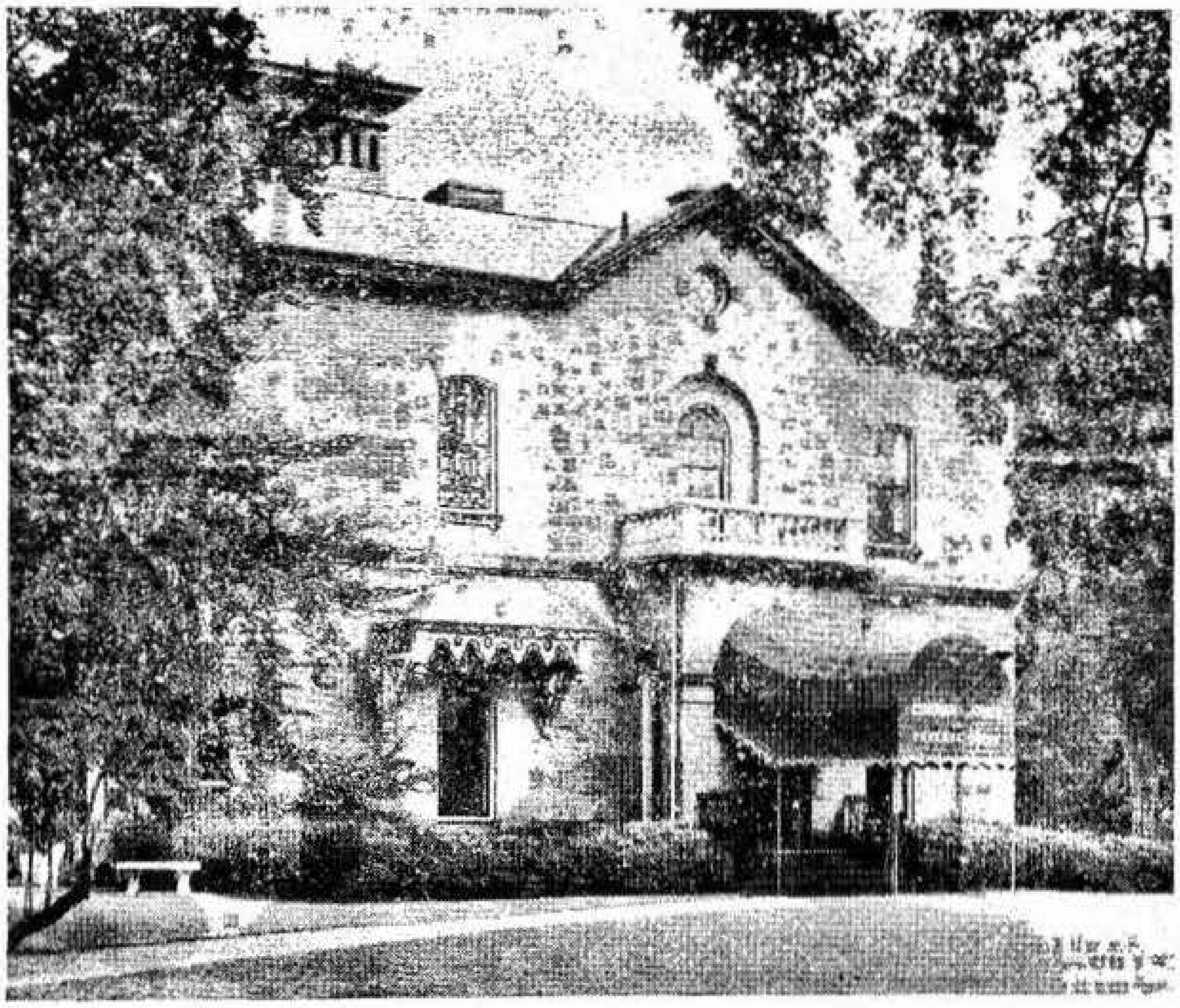

OFFERING A COMMUNITY SERVICE

Telephone 6-7742

109 Main Street **West Springfield, Mass.**

Hardware,-Lumber,-Memorials

ELM HARDWARE CO.

Thomas M. O'Connell, Proprietor

HARDWARE and ELECTRICAL SUPPLIES

Dealers

MOORE PAINTS

201 ELM STREET Telephone 6-3758 West Springfield, Mass.

B. D. NIMS LUMBER CO.

Lumber and Building Materials

MASON SUPPLIES

HARDWARE — PAINT

ALL MATERIALS CARRIED UNDER COVER

PHONE 2-6253

Yard and Office: 253 Baldwin Street West Springfield, Mass.

MONUMENT

Markers—Statuary—Lettering—Carving

Genuine Savings on All Types of Monuments
Visit Our Large Display and Convince Yourself

Normandeau Memorials

TELEPHONE 4-0168

1635 Riverdale St. West Springfield, Mass.

Branch Office and Display Yard, Cor. Webster St. and Hope Ave.
WORCESTER, MASS. TEL. 6-3344

Woronoco Mills

Strathmore Paper Company

WEST SPRINGFIELD • MASSACHUSETTS • U S A

Manufacturers of

BOND, WRITING, BOOK, TEXT AND COVER PAPERS • ARTIST PAPERS AND BOARDS • BLUE PRINT BASE STOCK • WEDDING PAPERS AND BRISTOLS • GREETING CARD AND SPECIALTY PAPERS

Paper is Part of the Picture

West Springfield Mills

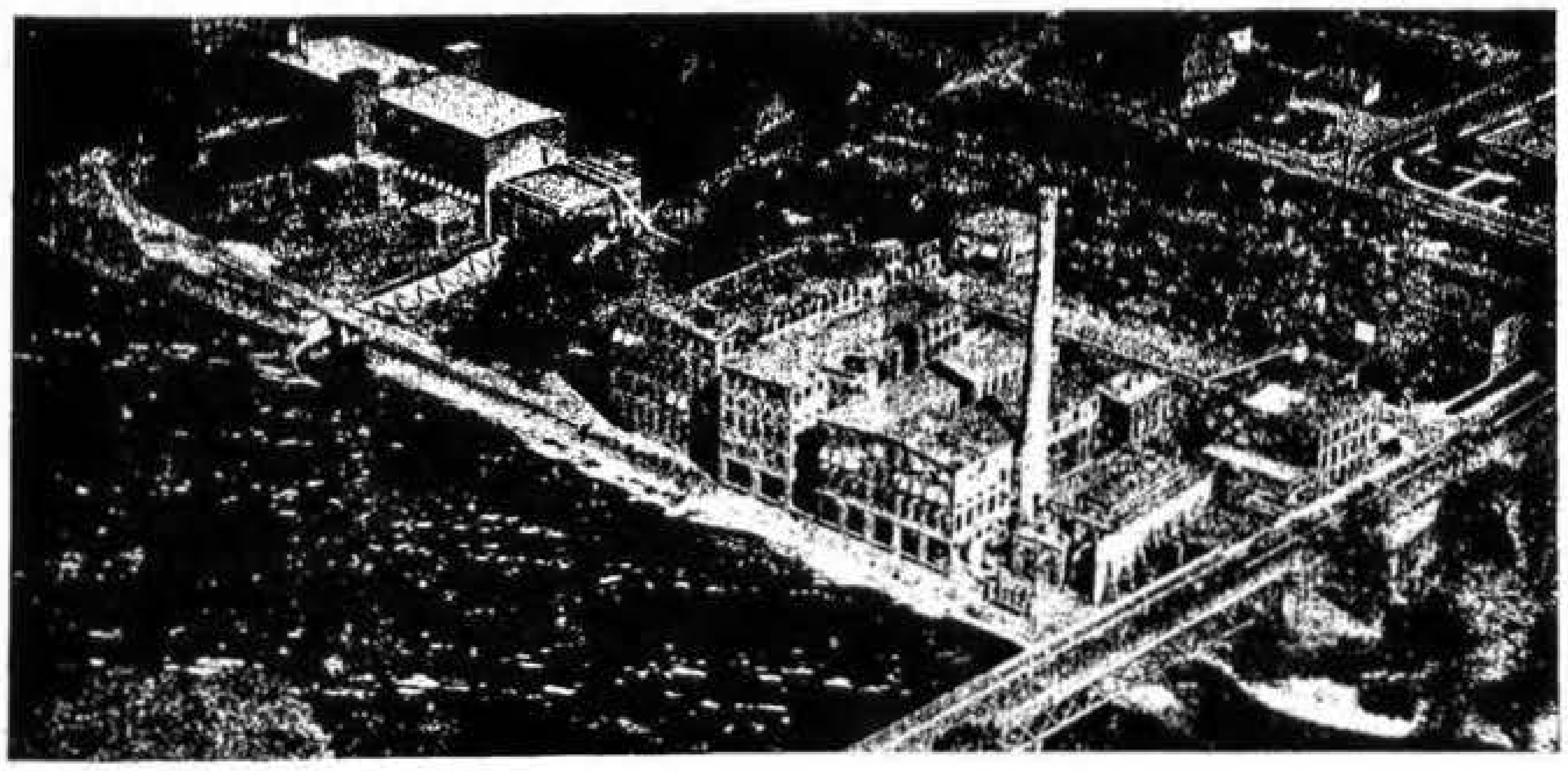

Publishers

THE PRICE & LEE CO.

ESTABLISHED 1873

Publishers City Directories

Maps *Guides*

CONNECTICUT

Ansonia, Derby, Shelton and Seymour
Branford
Bridgeport, Stratford, Fairfield and Southport
Bristol, Plainville and Terryville
Danbury and Bethel
Danielson and Brooklyn
Darien, Noroton, Noroton Heights and New Canaan
Greenwich, Cos Cob, Riverside, Old Greenwich and Byram
Hartford, East Hartford, West Hartford, Wethersfield, Windsor, Bloomfield, Newington, Farmington Boro and Glastonbury
Manchester
Meriden
Middletown, Portland and Cromwell
Milford and Orange
New Britain
New Haven, West Haven, East Haven, North Haven, Hamden, Woodbridge
New London, Groton, Waterford
New Milford, Brookfield and Bridgewater
Norwalk and South Norwalk
Norwich
Rockville, Vernon, Tolland and Ellington
Southington
Stamford
Torrington, Winsted, Litchfield, Goshen, Norfolk
Wallingford
Waterbury, Naugatuck and Watertown
Westport, Saugatuck, Greens Farms, Weston, Wilton
Willimantic, Windham and Coventry

MASSACHUSETTS

Athol and Orange
Chicopee
Clinton and Lancaster
Fitchburg
Gardner
Holyoke and South Hadley
Leominster
Northampton and Easthampton
Springfield, West Springfield and Longmeadow
Westfield, Blandford, Chester, Granville, Huntington, Russell, Montgomery, Southwick

NEW JERSEY

Bayonne
Belleville and Nutley
Bloomfield and Glen Ridge
Elizabeth, Hillside, Linden, Roselle, Roselle Park
Englewood, Leonia, Tenafly
Garfield
Harrison, Kearny, East Newark and North Arlington
Irvington
Montclair, Glen Ridge, Caldwell, Essex Fells, Verona and Cedar Grove
Newark
The Oranges, Maplewood and Livingston
Passaic and Clifton
Paterson, Haledon, Prospect Park, Hawthorne, Totowa Borough, Little Falls, West Paterson
Ridgewood, Midland Park, Glen Rock, Fairlawn and Ho-Ho-Kus
Rutherford, East Rutherford, Lyndhurst Carlstadt, Wood-Ridge
Summit, Springfield and Millburn
Union and Springfield

NEW YORK

Kingston
Middletown, Wallkill and Goshen
Newburgh, Beacon, Glenham, Fishkill, New Windsor, Cornwall, Marlboro
Port Chester and Rye, also Byram, Conn.

248 MEADOW ST NEW HAVEN 9, CONN.
Tels. 6-3118 — 6-3119

1653 MAIN ST.
SPRINGFIELD 3, MASS.

106 ANN ST.
HARTFORD 1, CONN.

850 BROAD ST.
NEWARK 1, N. J.

MEMBER ASSOCIATION OF NORTH AMERICAN DIRECTORY PUBLISHERS

ALLEN RADIO & APPLIANCE, INC.

CHARLES D. W. ALLEN, *President-Treasurer*

Sales RADIOS Service

COMPLETE STOCK OF TUBES, PARTS AND BATTERIES

Sales TELEVISION Service

HOUSEHOLD APPLIANCES

Kitchens — Small Appliances — Washers — Refrigerators, Etc.

* * *

Complete Line of Westinghouse Products

* * *

TELEPHONE 2-1058

195 ELM STREET WEST SPRINGFIELD, MASS.

EARL E. EMPSALL

Real Estate — Insurance

Sales — Appraisals	Life — Accident
Residential — Commercial	Health — Fire
Industrial	Casualty

— • —

TELEPHONE 9-0480

993 Westfield St. West Springfield, Mass.

RALPH E. FULLAM
Residence Telephone
2-3596

HARRY A. FOLEY
Residence Telephone
Greenfield 7803

ALLAN L. BAIARDI
Residence Telephone
6-5154

KENNETH A. HOLLISTER
Residence Telephone
4-8320

FULLAM AND COMPANY

REALTORS

SERVING WEST SPRINGFIELD AND AGAWAM

INSURANCE
LIFE — FIRE
CASUALTY

REAL ESTATE
SALES — MORTGAGES
LEASES

West Springfield
110 Elm Street, East Elm Bldg.
Telephone 6-6351

KENNETH G. SPEED
CHARLES B. HEGEMAN

SPEED AND HEGEMAN

Insurance Agency
FIRE
LIFE
PUBLIC LIABILITY

Real Estate
SALES
APPRAISALS
PROPERTY
MANAGEMENT

54 ELM STREET

WEST SPRINGFIELD
7-2604
MASSACHUSETTS

Next to the Post Office

Gravel Roofing
Asphalt Shingles
Slating
Gutters

REPAIRS

Furnace Work
Ventilation
Duct Work
Caulking

P. A. LABBE

ROOFING and SHEET METAL WORK

OVER 30 YEARS EXPERIENCE
SERVICE AND QUALITY

364 WESTFIELD STREET **Tel. 2-2343** **WEST SPRINGFIELD, MASS.**

H. C. Sheaffer, *President-Treasurer*

H. C. Sheaffer Co., Inc.

SINCE 1912

ROOFING AND SHEET METAL CONTRACTORS

Telephone 6-4352

Office and Shop, Rear 30 Eldridge Avenue **Box 23, West Springfield, Mass.**

NATIONAL ENGINEERS

Featuring the Famous

Viking ANODIZED

"Every Viking to Your Liking"

STORM WINDOWS AND DOORS

A product of "TRIM-A-SEAL"

- HEAVY ALUMINUM • ANODIZED
- INTERCHANGEABLE GLASS & SCREEN
- FINGER TIP CONTROL
- WILL NOT RUST, PIT OR DISCOLOR

Budget Terms Arranged — Free Estimates

FREE DEMONSTRATIONS IN YOUR HOME

Telephone 7-1100

740 MAIN STREET WEST SPRINGFIELD, MASS.

BURR'S T V CENTER

Sylvania Television
and
Radios

Sales and Service

Installation — Aerial Work — Repairs

Telephone 9-1942

480 MAIN STREET, WEST SPRINGFIELD
MASSACHUSETTS

EDDIE'S
RADIO & TELEVISION CO.

COMPLETE RADIO SERVICE

Sales **APPLIANCES** *Service*

We Are Fully Equipped To Serve You

RANGES — REFRIGERATORS
WASHERS

— • —

Phone 9-4309

1138 Memorial Avenue
West Springfield, Massachusetts

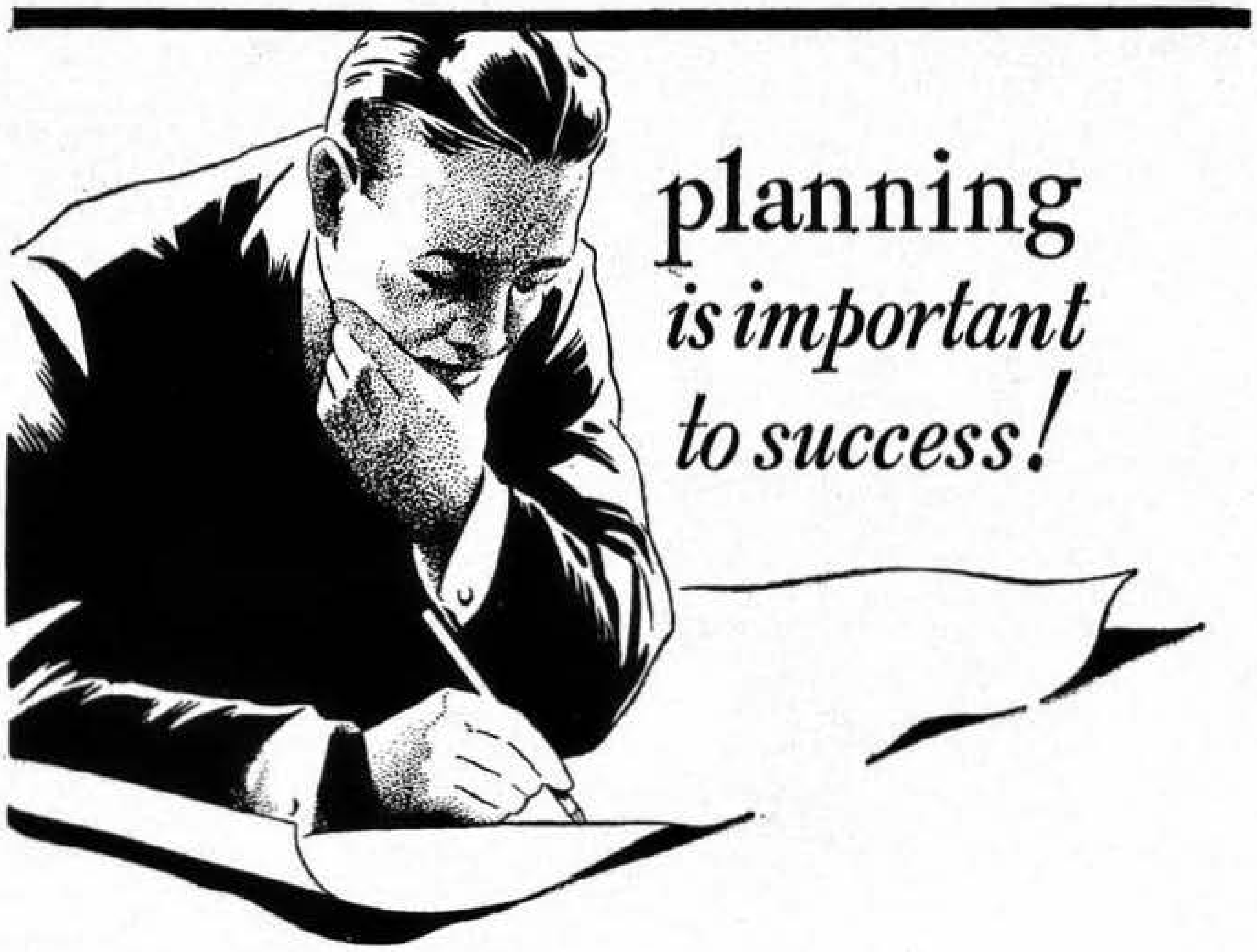

planning *is important to success!*

Just as you plan your production schedule, so you must plan your advertising. The Directory will give you the most for the least ...include the Directory in your advertising program.

use
DIRECTORY
Advertising

A SUMMARY

Suggested and Planned by American Community Advertising Association. Adopted as a regular feature in all directories published by the Association of North American Directory Publishers. Completed and corrected annually through the courtesy of the West Springfield Chamber of Commerce, Lawrence D. Brady, Secretary

WEST SPRINGFIELD, MASS.

Form of Government

Elective Town Meeting System.

Population

Mass. Census (1950) 20,438.

Population of Age

Males 49.6%, Females 50.4%.

Predominating Nationalities of Foreign-Born

French, Italian, English, Bohemian, Irish, Polish, German.

Area

17 sq. miles.

Average Temperature

50.3°

Parks

Two with 68 acres valued at $150,000.

Assessed Valuation

$50,298,388.

Tax Rate

$35.50 per $1000.

Bonded Debt

City's Bonded debt is $1,442,000 (Jan. 1. 1952).

Financial

Three Banks with deposits of $15,147,261.

Post Office Receipts

$237,535.56.

Church Buildings

Eleven, practically all denominations.

Building and Construction

Building permits issued valued at $3,397,614 with 423 building permits issued in 1951.

Industrial

(1943)

Number of establishments 29, employing 6,374 men and women paying wages of $8,850,107 annually and having products valued at $65,142,473 annually.

Trade (Retail)

Retail territory serves 35,000 people within a radius of 10 miles.

Newspapers

One.

Principal Products

Paper, fibre boxes, machine gears, chemicals, paints, gasoline pumps, tin, solder, type metal, wood boxes, bound books, farm produce, magnetos, machine tools, trailer truck accessories.

Hotels

One with 25 rooms. 2 Motels.

Railroads

Boston & Albany, Boston & Maine.

Amusements

One theatre, with a seating capacity of 850; 2 outdoor theatres, Junior high school auditorium seats 850. Community Y.M.C.A. Eastern States Exposition.

Educational

Number of schools 11, including 1 senior high school and 2 parochial schools. Number of pupils in public schools, 3,978; in parochial schools 790. Number of teachers in public schools 148; in parochial schools 21.

Public Library

One with 5 branches containing 40,710 volumes. Circulation 94,326 (1951).

"What You Should Know About Your City"

"The helpful kind of patriotism is the kind that grows out of a knowledge of one's town, of her growth, her people, her property, her government and her needs. This knowledge develops, first, an intelligent interest: then, a sympathy: then a reasonable affection: a wise and temperate jealousy for her good name and a wish that she may prosper and grow more beautiful: and, finally, a desire to help her to become greater and finer, a bright and clean workshop and a home for the best of men and women."—John Cotton Dana.

WEST SPRINGFIELD GOVERNMENTAL DIRECTORY

TOWN HALL, 126 PARK

TOWN OFFICERS

Moderator—Edson S. Dunbar.

Selectmen—Raymond H. Bagg, Chairman; Herbert M. Reed, Charles B. Hegeman.

Town Treasurer—George W. Hutchinson.

Town Clerk—Mrs. Victoria F. Allen.

Asst. Town Clerk—Rhena E. Bourque.

Town Accountant—V. Paul Keith.

Tax Collector—Thomas C. Fitzgerald.

Assessors—Frederick C. Steele, Chairman; Leon N. Webster, Raymond A. Sibley.

Water Commissioners—Walter M. Nagle, Chairman; Ernest B. Jones, Francis L. Casey.

Inspector of Animals—Mitchell Fredyma.

Board of Health—Raymond G. Pope, Chairman and Sec.; Henry W. Phillips, Dr. John C. Robinson.

Health Agent—Edward E. Williams.

Board of Public Welfare—Mrs. Elsie M. Hubbard, Chairman; Kenneth K. Fales, Russell W. Wilbur.

Park and Playground Commissioners—Donald H. Rosenhard, Chairman; Dudley H. Fife, Paul E. Duclos, William E. Curran, Frederick R. Cook, James H. Erickson, Sec.

Inspector of Milk—E. E. Williams.

Sealer of Weights and Measures—Carl A. Jacobson.

Tree Warden—Stephen P. Moulton.

Constables—Howard Fife, Ivan G. Mason, Elver W. Oppenheimer, Guy M. Ridgeway, Joseph Mulcahy, Benjamin B. Reed, Arthur E. Demond, Lester V. Bailey, Ernest A. Plumb, Emil Schilling.

School Committee—Honore Savaria, Chairman; Frederick M. Lindahl, James J. Sady, Edward A. Brown, Bemis P. Wood, Charles A. Diamond.

Trustees of Public Library—William J. Simpson, Chairman; Ralph E. Curtis, Harold L. Robinson, Jr., William T. Simpson.

Planning Board—Joseph H. Bertera, Chairman; Lloyd B. Cogswell, Harold E. Warner, Harry W. Steele, Sec.; Harlow E. Kibbe.

POLICE DEPARTMENT
Headquarters—136 Park

Chief—John R. O'Brien.

Sergeants—Fred J. Marotte, Charles A. McCarthy, Roy K. Dibble.

Clerk—Anna Sheridan.

Patrolmen—29.

FIRE DEPARTMENT
Headquarters—21 School

Chief—Frederick H. Sibley.

Fire Warden— Frederick H. Sibley.

Combination Pump No. 1—21 School.

Combination Pump No 2—21 School.

Combination Pump No. 3—1338 Westfield, Mitt.

Hook and Ladder No. 1—21 School.

Hook and Ladder No. 2—1338 Westfield, Mitt.

LOCATION OF BOXES

12—Memorial av. and Colony rd.
13—Memorial av. and Jr. Achies.
14—Memorial av. and Heywood.
15—Memorial av. and Norman.
151—Norman st.
152—Allston and River.
16—Memorial av. and Bosworth.
161—Baldwin and Army.
17—Memorial av and Lowell.
171—Lowell and New England Box Co. (Private).
18—Memorial av and Farmers Exchange.
19—Memorial av and Bridge.
191—Memorial av and Union.
192—Memorial av and Barnard.
193—Memorial av and S & R.
212—Bridge and Railroad.
21—Main and Old Bridge.
22—Main and School.
221—Union and Russell.
23—Main and Allen.
24—New Bridge and Barnard.
25—Main and George.
26—Main and Day.
261—Union and Day.
27—Main and Church.
271—Union and Church.
28—Main and Fairview.
281—Union and Fairview.
29—Main and Bliss.
322—Southworth and Lathrop.
31—Park and Elm.
32—Elm and Westfield.
314—Garden.
36—Kings Highway and Elm.
37—Park and Elmdale.
39—Park and South blvd.
391—Worthy Park.
41—Elm and Field.
412—Roseland av. and Beauview ter.
414—King's Highway School.
42—Elm and Monastery av.
43—Elm and Grandview av.
45—Riverdale and Morgan rd.
451—Morgan and Cayenne.
46—Riverdale and Ashley av.
47—Riverdale and Wayside av.
471—Ashley and Ferry av.
48—Riverdale and Bacon av.
49—Riverdale and Whitney av.
53—High.
54—Boulevard and Maple.
56—Westfield and Pleasant.
57—Ashley and Shepard.
58—Front.
59—Chestnut and Maple.
61—Westfield and Second.
63—Westfield and Maple ter.
64—Westfield and King's Highway.
641—Nelson and Johnson.
65—Westfield and Talcott av.
67—Westfield and Rogers av.
68—Westfield and Ohio av.
69—Westfield and Sibley av.
81—Gilbert & Barker Mfg Co. (Private)
82—Boston & Albany Railroad Shops, Western av. (Private)
83—Boston & Albany Railroad Shops, Day. (Private)

Quick action doors.

SPECIAL SIGNALS

1 Stroke calls Supt. Fire Alarm.
5—5 General Alarm.
1—1 Stroke, fire out or under control.
1—1 Test strokes at 8 a.m.
1—1 at 6 p.m.
4 Strokes—Curfew.
April 1st to Oct. 1st, 9 p.m.
Oct. 1st to April 1st 8 p.m.

SCHOOL DEPARTMENT

School Board—Honore E. Savaria, Chairman; Bemis Wood, Charles A. Diamond, James J. Sady, Frederick M. Lindahl, Edward A. Brown.

Supt. of Schools and Corresponding Sec., Stanley W. Wright, office, 130 Park.

Schools, Location and Principals

HIGH SCHOOL—160 Park, Walter K. Hjelm.

JUNIOR HIGH SCHOOL—115 Southworth, Charles H. Minnich.

JOHN ASHLEY SCHOOL—88 Massasoit av. Dorothy Standish.

KING'S HIGHWAY SCHOOL—215 King's Highway. Margaret C. McDonough.

MAIN ST. SCHOOL—787 Main. J. Francis O'Mara.

MEMORIAL SCHOOL—201 Norman. Alice R. Bratnell.

PARK AV. SCHOOL—201 Park av. Phyllis C. Howes.

MITTINEAGUE SCHOOL—2 Second. Rebecca B. Bath.

TATHAM SCHOOL—1967 Westfield. J. Wendall Warren.

Supervisors—Harriet Richard, Drawing; Doris T. Haynes, Physical Training (girls); Mildred E. Denver, supt. of vocal music; Donald E. Abbe, dir. of instrumental music and bands; William J. Burns, dir. of Industrial Arts; Paul E. Dion, dir. of Vocational Placement and Guidance; Edwin K. Fife, dir. of Vocational Agriculture.

PUBLIC LIBRARY

Elm c Park. Contains about 41,002 volumes. The library is open every day except Sun. and holidays from 10 a. m. to 8 p. m. Sat. 10 a. m. to 6 p. m. Trustees, Chairman, Ralph E. Curtis; Barbara Bagg Stevens, William T. Simpson. Librarian, Katherine McIntire. Branch Library, John Ashley School, open Tues., 2 to 5 p. m. Tatham School, open Thurs., 2 to 4 p. m. Mittineague Y. M. C. A., open Tues., 2 to 6 p. m. Memorial Av. Branch—Memorial Av. School, open Oct. to May, Fri., 1 to 4.

POST OFFICES

West Springfield Post Office—74 Elm. Postmaster, Richard J. Specht.

Mittineague Station—90 Front. Robert G. Blackie, Clerk in charge.

HAMPDEN SAVINGS BANK
Incorporated 1852 **19 Harrison Avenue**
MORTGAGE LOANS
—FHA and Other Monthly Payment Plans—
See Us First - Savings Bank Mortgages are the Best

WEST SPRINGFIELD CLASSIFIED DIRECTORY

Rapid Contacts for Sales and Service

Copyright 1952 by The Price & Lee Co.

The Classification of Headings is made in accordance with a Standard List adopted by the Association of North American Directory Publishers to secure uniformity in all Directories, and to promote convenience of reference. The * denotes headings inserted by special contract or reference to general headings.

ACCOUNTANTS—PUBLIC

SCULLY N S AND SON (Nathan S Scully Robert D Scully) accountants 56 Park

ADVERTISING AGENCIES

Bay State Advertising Inc 180 New Bridge

AGRICULTURAL IMPLEMENT DEALERS

Deere John Plow Co Phelon av c Bliss
Tator Charles 40 Kelso av
Tractor & Implement Sales Inc 2025 Riverdale

*AIR CONDITIONERS MFRS

GILBERT & BARKER MFG CO (oil fired) Union at Cold Spring av—See p 211

AIR CONDITIONING

LINE W C CO INC 586 Riverdale—See Front Cover and foot lines
ROGERS HEATING & ENGINEERING CO 709 Main tel 7-6879—See Front Cover and p 142

*ALUMINUM AND GALVANIZED DUCT AND FITTINGS—MFRS

LINE W C CO INC 586 Riverdale—See Front Cover and foot lines

AMUSEMENTS—PLACES OF

Springfield Hockey Club Inc 1299 Memorial av

ANTIQUE RESTORERS

Tarbell Florence L 504 Roger av

ANTIQUES

Darr Jane I Mrs 2034 Riverdale
Odds & End Shop 45 Elm

APARTMENT BUILDINGS

Arms Apts The 27-88 Mercury ct
Ludington Court 100-130 Elm and 7-11-8-12 Luckington ct
West Springfield Gardens 2 Colony rd

APPRAISERS

EMPSALL EARL E 993 Westfield tel 9-0480—See p 1047
FULLAM AND COMPANY East Elm Bdg 110 Elm tel 6-6351—See p 1048
SPEED AND HEGEMAN 54 Elm next to Post Office tel 7-2604—See p 1048

ARCHITECTS

Hermes Otto E 10 Harwich rd
Percival Alexander W 43 Woodmont

*ARTIFICIAL LEATHER MFRS

PREMOID CORPORATION Front opp 1st

ARTISTS

Schaefer Anthony A 1193 Elm

*ARTISTS' PAPERS

STRATHMORE PAPER CO (Mfrs) Front opp depot—See p 1045

ASBESTOS GOODS AND MATERIALS

Johnson Asbestos Co Western av

ASSOCIATIONS CLUBS AND SOCIETIES

(Every effort has been made to have this list as complete as possible. If you know of any organization that should appear under this classification notify us, giving name, number if any, time and place of meeting and the secretary's name and address)

Agricultural Dept (Hampden County Improvement League — 1499 Memorial av County Agt James M Putnam h at Feeding Hills
American Legion—
  West Springfield Post No 207—Meets 1st and 3d Mon 83 Park av Commander John Ouimet
  Auxiliary to Post No 207—Meets 2d and 4th Tues 83 Park av
Dante Club—Meets 1st Sun 20 Bridge Sec Joseph Malaguti h at Spfd
Dante Club Auxiliary—Meets 1st Tues 20 Bridge Sec Mrs Rose Magni h at Spfd
Daughters of Isabella—Meets 1st and 3d Tues 65 Park av Sec Mrs Hazel A Sweenor 67 Grove av
Eastern States Farmers' Exchange—Meets 3d Tues in Feb 26 Central Clk Quentin Reynolds h at Longmeadow
Emerald Athletic Assn—Meets Sat 35 Spring Sec Charles F Balin 20 Burford av
First National Farm Loan Assn of Spfd Mass—Meets on call 1499 Memorial av Sec George H Harris 127 Harwich rd
Forty Club—Meets Fri 1025 Elm Sec Edgar E Lamitie 92 Southworth
Four H Club—Meets 1499 Memorial av County Agt Robert K Marsh h at Granville
Hampden County Committee of Proruction and Marketing Administration—Office 1499 Memorial av Sec Mrs Helen D Atkinson h at E Longmeadow
Hampden County Farm Bureau—Meets Annually 1499 Memorial av Sec Lawrence B Boston h at Spfd
Hampden County Fruit Growers Assn—Meets 1st Wed in Dec 1499 Memorial av Sec James M Putnam h at Feeding Hills
Hampden County Improvement League and Trustees for County Aid to Agriculture—Meets monthly 1499 Memorial av Managing Dir Lawrence B Boston h at Spfd
Havlicek Kavel Society—Meets 2d Thurs 185 Bridge Sec William Hlavac 57 Allen
Home Bureau (Hampden County Improvement League)—Meets 1499 Memorial av Home Demonstration Agt Molly M Higgins
Independent Order of Odd Fellows—
  Canton Springfield No 23 PM—Meets 3d Wed 51 Park av clk George L Hayes 64 Alderman Spfd
  Aket Rebekah Lodge No 189—Meets 2d and 4th Mon 51 Park av Recording Sec Mrs Gladys M Ladd 1193 Elm

ORIENTAL RUGS
Sold, Cleaned, Repaired, Stored
MARKARIAN & MARKARIAN, Inc.
Broadloom and Domestic Carpets
201 DWIGHT ST.
DIAL 7-1227

APPLIANCES
ELECTRIC KITCHENS
TELEVISION
HETTINGER'S
ONLY THE BEST IN HOME APPLIANCES
50 VERNON ST.
A Few Steps From Main
TEL. 3-6678

FORBES & WALLACE . . SHOPPING CENTER FOR WESTERN NEW ENGLAND

SARAT MOTOR SALES - FORD TELEPHONE SPFD. 3-3902
274 SPRINGFIELD STREET NORTH AGAWAM, MASS.
SALES SERVICE PARTS

Associations Clubs And Societies—continued

Knights of Columbus—Unity Council No 2212—Meets 2d and 4th Thurs Sec Thomas C Fitzgerald 116 Hillside av

Labor Organizations—

Brotherhood of Locomotive Engineers Div No 63—Meets 3d Sun 51 Park av Sec Ames Merrier h at Aganam

- Brotherhood of Locomotive Engineers Auxiliary City of Homes Div No 61—Meets 1st and 2d Thurs 51 Park av—Sec Mrs Mary Niles h at Spfd
- Railway Carmen No 534 Inspectors Builders & Repairers (B & A R R)—Meets 1st Fri 51 Park av

Little Sun Valley Skating Club Inc—Meets on call 456 Prospect av Sec Emilia M Niedzielski 351 Prospect av

Masonic—

- Mount Orthodox Lodge AF & AM—Meets 1st Tues 732 Elm Sec Henry O Allen 35 Rochelle
- West Springfield Chapter No 144 OES—Meets 2d and 4th Wed 732 Elm Sec Mrs Ruth N Fuller 10 2d

Mittineague Community Assn—Meets annually before March 1st 7 Uper Church Sec William F Mathias 60 Churchill rd

National Assn of Power Engineers Walter H Damon Assn No 4—Meets 1st and 3d Tues 51 Park av Sec Alfred N Foley h at Spfd

New England Milk Producers Assn—Meets 958 Riverdale Dist Mgr Oren P Beebe 40 Wistaria

Ramapogue Historical Society—Meets annually 1st Tues in June 70 Park av Sec Mrs Grove B P Regal 181 Park av

Thirty-One Club—Meets 2d Mon 185 Bridge Edward A Joubert 118 Miller

Verdi Club—Meets on call 76 Chapin Sec Carlo Battesini 30 E School

West Springfield Chamber of Commerce—Meets 3d Wed 1422 Elm Sec Lawrence D Brady 75 Ely av

West Springfield Community Young Mens Christian Assn 7 Upper Church Executive Sec Oscar I Bergstrom 64 Plateau cir

West Springfield Grange—Meets 1st and 3d Wed 83 Garden Sec Mrs Gladys Gowdy h at Feeding Hills

West Springfield Neighborhood House Assn 647 Main Executive Sec Katherine Long h at Spfd

Young Men's Christian Assn—7 Upper Church Gen Sec Oscar I Bergstrom 64 Plateau cir

*AUTOMATIC STOKERS

IRON FIREMAN AUTOMATIC HEATING EQUIPMENT Rogers Heating & Engineering Co distributors 709 Main—See Front Cover and p 142

*AUTOMOBILE ACCESSORIES AND PARTS

(See Automobile Parts)

AUTOMOBILE BODY MFRS

Brown Equipment & Mfg Co 325 Memorial av
Ed's Auto Body rear 1107 Memorial av
Riverdale Auto Body 806 Elm
Rousseau Omer 35 Wayside av

*AUTOMOBILE BODY AND FENDER REPAIRING

BROTON'S GARAGE 48 Winter (off Chestnut) Springfield tel Spfd 9-5095—See p 48

*AUTOMOBILE DEALERS—COMMERCIAL CARS AND TRUCKS

INTERNATIONAL HARVESTER COMPANY 35 Memorial av—See p 37
LEADER CHEVROLET CO INC (Chevrolet) 104-136 Westfield used car dept 617 Memorial av—See p 1037
REDDEN-SANDERSON INC (Mack) distributors of Mack Trucks 120 Memorial av—See p 41

AUTOMOBILE DEALERS—PASSENGER CARS

International Motor Car Company 138 Memorial av
LEADER CHEVROLET & CO INC 104-136 Westfield used car dept 617 Memorial av—See p 1037
MOSS MOTOR SALES INC (Studebaker) 92 Memorial av opp Sears Roebuck—See side lines and p 39
Teagan Motors Inc 501 Memorial av

*AUTOMOBILE DEALERS—TRUCKS

INTERNATIONAL HARVESTER COMPANY 35 Memorial av—See p 37

AUTOMOBILE DEALERS—USED CARS

Gentile Used Cars 193 River
Hilltop Sales & Service 1333 Westfield
LEADER CHEVROLET & CO INC 104-136 Westfield used car dept 617 Memorial av—See p 1037
Lee Motor Sales 959 Memorial av
MOSS MOTOR SALES INC 92 Memorial av opp Sears Roebuck—See side lines and p 39
West Springfield Auto Sales 400 Memorial av

AUTOMOBILE GARAGES

(See also Automobile Repairing)

R and F Garage 134 Bliss
Riverdale Garage 1433 Riverdale

*AUTOMOBILE LUBRICATION

STEVENSON'S SERVICE STATION 928 Riverdale W Spfd tel 4-0891—See p 1037

*AUTOMOBILE PAINTING

BROTON'S GARAGE 47 Winter (off Chestnut) Springfield tel Spfd 9-5095—See p 48

*AUTOMOBILE RADIATOR REPAIRS

METAL CRAFT SALES & SERVICE 1 Locust Springfield tel 6-3500—See p 53

AUTOMOBILE REPAIRING

A & A Auto Body 37 Spring
B-M Auto Trim Shop 218 Union
Caldon Francis J 379 Riverdale
Childs' Garage 223 Main
MOSS MOTOR SALES INC 92 Memorial av opp Sears Roebuck—See side lines and p 39
Pat's Auto Service 179 Bosworth
Steele's Jim Auto Repair and Body Works 28 Bishop
STEER-O-MASTER SAFETY SERVICE INC 235 Taylor Springfield tel 6-2605—See p 46
West Side Auto Body & Radiator Works 8 Mulberry

*AUTOMOBILE TIRES—DEALERS

(See also Tire Dealers)

STEVENSON'S SERVICE STATION (Mobile) 928 Riverdale W Spfd tel 4-0891—See p 1037

AUTOMOBILE TRAILERS—DEALERS

Mason Alexander C Jr 1268 Riverdale on Route 5
York Trailer Sales 2385 Westfield

AUTOMOBILE TRIMMERS AND TRIMMINGS

Just Rite Auto Trim Co 1392 Memorial av

*AUTOMOBILE TRUCKS

STUDEBAKER TRUCKS Moss Motor Sales Inc sales service and parts 92 Memorial av opp Sears Roebuck—See side lines and p 39

*AUTOMOBILE WHEEL ALIGNMENT

STEER-O-MASTER SAFETY SERVICE INC 235 Taylor Springfield tel 6-2605—See p 46

*AUTOMOBILE WRECK REBUILDING

BROTON'S GARAGE 48 Winter (off Chestnut) Springfield tel Spfd 9-5095—See p 48

*AUTOMOBILES

CHEVROLET MOTOR CARS Leader Chevrolet Co Inc dealers 104-136 Westfield—See p 1037
STUDEBAKER MOTOR CARS Moss Motor Sales Inc sales service and parts 92 Memorial av opp Sears Roebuck—See side lines and p 39

SALES RENTALS MANAGEMENT HENRY M. CLARK CO., REALTORS APPRAISALS MORTGAGE LOANS
100 BROADWAY TELEPHONE 7-0231

ALBERT STEIGER COMPANY
DEPARTMENT STORE - 1477-1479 MAIN ST.

*AUTOMOBILE ACCESSORIES

STEVENSON'S SERVICE STATION 928 Riverdale W Spfd tel 4-0891—See p 1037

BAIT DEALERS

Daney Philip L 148 Union
Hurd Isabel M Mrs 283 Baldwin

BAKERS—RETAIL

Govoni Robert A 66 S Boulevard
Liberty Bakery 764 Main
Pastry Shop The 86 Elm
Pendels Spudnut Shop Inc 209 Elm
Piccin Antonio 90 Baldwin

*BANKS—CO-OPERATIVE

WEST SPRINGFIELD CO-OPERATIVE BANK 37 Elm—See p 1038

*BANKS—SAVINGS

CHICOPEE FALLS SAVINGS BANK 91 Main Chicopee Falls tel 638

WEST SPRINGFIELD BRANCH OF WESTFIELD SAVINGS BANK 120 Elm main office 100 Elm Westfield—See p 69

WESTFIELD SAVINGS BANK WEST SPRINGFIELD BRANCH 120 Elm main office 100 Elm Westfield—See p 69

BANKS AND TRUST COMPANIES

CHICOPEE FALLS SAVINGS BANK 91 Main Chicopee Falls tel 638

WEST SPRINGFIELD CO-OPERATIVE BANK 37 Elm—See p 1038

WEST SPRINGFIELD TRUST COMPANY 85 Elm—See insert tabbed W Spfd and p 66

BARBER SHOPS

Art's Barber Shop 1162 Memorial av
Colaseno Frank 985 Westfield
Consiglio Sergio 1334 Memorial av
Corriveau Leo T 242 Elm
Doc's Barber Shop 770 Main
Dumas Edward L 450 Main
Friendly Barber Shop 90 Elm
Germaine Alphonse A 15 Hampden
Hotel Barber Shop 901 Main
Lane George L 8 S Boulevard
Merola Nicholas P 656 Kings hwy
Ryan Edmund R 218 Union

BARBERS' SUPPLIES

Donovan W J Co 380 Westfield

BARREL DEALERS

United Barrel & Salvage Co 17 Russell

*BATHROOM TILE

A J W TILE CO (VIKON TILE) 158 Catharine Cpfd tel 7-4267—See p 115

BATTERY DEALERS AND SERVICE

STEVENSON'S SERVICE STATION 928 Riverdale W Spfd tel 4-0891—See p 1037
Wells Nelson H 79 Worcester

BEAUTY SHOP EQUIPMENT AND SUPPLIES

Monroe Beauty Supply Co 601 Westfield

BEAUTY SHOPS

Armand's Beauty Shop 658 Kings hwy
Elaine Beauty Studio 191 Woodmont
Guidetti Florence E 91 New Bridge
Lafleur Flora D Mrs 12 Ames av
May Catherine Mrs 56 Park
Monroe Dolores O Mrs 601 Westfield
Naomi's Beauty Salon 12 Ludington ct
Sealander Selena B Mrs 31 Field

*BEVERAGES—RETAIL

(See Cafes and Liquor Dealers)

BICYCLE REPAIRERS

Pomeroy Carleton P 6 1st

BILLIARDS AND POOL

Annino Frank J 108 Bridge

BLACKSMITHS

Gormick William 64 Windsor

*BLEACHING COMPOUNDS

BARKER CHEMICAL CO "A" cor Circuit av tel 3-1007—See side lines and p 89

*BLUE PRINT PAPER

STRATHMORE PAPER CO (mfrs) Front opp depot—See p 1045

BOAT BUILDERS

Otto Boat Works ft James av

BOILER SETTERS

Meade W G & Son 84 Summit

BOOKBINDERS

Alger Book Binding Co 176 Norman
NATIONAL LIBRARY BINDERY CO THE 271 Park—See p 75

*BOOKBINDERS — DeLUXE EDITIONS

NATIONAL LIBRARY BINDERY CO THE 271 Park—See p 75

*BOOKBINDERS—PLASTIC

NATIONAL LIBRARY BINDERY CO THE 271 Park—See p 75

BOOKS—RETAIL

Library Book House Inc The 271 Park av

BOTTLERS — CARBONATED BEVERAGES

Royal Crown Bottling Co 100 Memorial av

BOWLING ALLEYS

West Springfield Alleys 199 Elm

BOX MFRS

Boxmakers Inc 144 Norman
GENERAL FIBRE BOX COMPANY (corrugated fibre) Palmer n Circuit av PO Box 310 Spfd—See p 196
National Paper Box Co Inc 91 Church

*BROADCASTING STATIONS

RADIO STATION W T X L 34 Sylvan tel 9-4768—See p 231

BROOM MFRS

Naliwka A Broom Co 21 Barrett av

*BUILDERS OF HOMES

COLLINS C E & SONS INC 5 Rose pl and 1577 Carew Spfd tels 2-0886—6-7064—See p 104

*BUILDING MATERIALS—SECOND HAND

SPRINGFIELD WRECKING CO INC 62 Osgood Spfd tel 9-5666—See p 85

BUILDING MATERIALS AND SUPPLIES

DECKER EDWARD S INC cor Franklin & Cass Springfield—See top edge and p 178
Foster & Lawrence Co Inc 110 Lowell
HOME MAKERS MART 2009 Riverdale—See p 171
SPRINGFIELD WRECKING CO INC 62 Osgood Spfd tel 9-5666—See p 85

BUILDING WRECKERS

Bay State Wrecking Co 17 Heywood av
N C Rigging Co 406 Riverdale
SPRINGFIELD WRECKING CO INC 62 Osgood Spfd tel 9-5666—See p 85

BUILDINGS—OFFICE AND PUBLIC

(See also Apartment Buildings)
Eastern States Farmers Exchange Blk 95-119 Elm
Kneeland Bdg 325 Memorial av
Masonic Temple Elm opp Kings hwy
Town Hall 126 Park

BUS AND COACH LINES

Interstate Busses Corporation 172 Memorial av
Trailways of New England Inc 218 Memorial av

CABINET MAKERS

KNAPP E C 92 Bridge—See p 1041

*CABINETS—WOOD AND STEEL

HOME MAKERS MART 2009 Riverdale—See p 171

SPRINGFIELD STAMP & DIE CO. INC.
PRINTING DIES
STEEL STAMPS
RUBBER STAMPS
MARKING ROLLS
Engraving
LETTERS
FIGURES
NAME PLATES
HOBS
329 DWIGHT ST.
Tel. 6-2590

- Expert Repairing
- Fringing
- Machine Binding
- Overcasting

HOSKIN RUG CO.
929 MAIN ST. SPRINGFIELD, MASS.
Telephone 4-8086

- American Oriental
- Axminsters
- Broadloom, Wall to Wall
- Wiltons

RALPH D. JONES, Inc. **CHRYSLER – PLYMOUTH**
721 Worthington St. • BODY REPAIRING - PAINTING • Tel. 6-6301 • Sales - Service - Parts - Wholesale and Retail

"Offering A Community Service" **CURRAN-JONES, INC.** Funeral Home 109 MAIN STREET WEST SPRINGFIELD Telephone 6-7742

CAFES
(See also Beverages—Taverns)
Blue Star Cafe 261 Union
Casa Buona Inc 1146 Memorial av
Chriscola Anthony 671-677 Main
Colonial Cafe Inc 1342 Memorial av

*CARPENTER CONTRACTORS
SAPELLI CONSTRUCTION CO INC 530 St James av Spfd and 691 Liberty Springfield—See side lines and p 102

*CARPENTERS—JOBBERS
KNAPP E C 92 Bridge—See p 1041

*CARPENTERS CONTRACTORS AND BUILDERS
(See also Contractors—Carpenter)
SAPELLI CONSTRUCTION CO INC 530 St James av Spfd and 691 Liberty Springfield—See side lines and p 102

*CATALOG SALES
SEARS ROEBUCK AND CO 135 Memorial av tel 9-3851—See p 119

CATERERS
Charbea House Caterers 1068 Riverdale

CEMETERIES
Ashleyville Cemetery 1340 Riverdale
Beth Israel Cemetery 360 King's hwy
Old Union Street Cemetery 391 Union
Old White Church Cemetery Elm between Newton and Riverdale
Park Street Cemetery Park n Town Hall
Pawcatuck Cemetery 255 Sibley av
St Thomas Roman Catholic Cemetery 420 King's hwy

CHAMBER OF COMMERCE
West Springfield Chamber of Commerce 75 Ely av

CHEMICALS—WHOLESALE
BARKER CHEMICAL CO "A" cor Circuit av tel 3-1007—See side lines and p 89

*CHINAWARE DEALERS
LOTUS CHINA & GLASS CO INC 1399 Riverdale—See p 122

CHIROPODISTS
Whalen Thomas M 116 Elm

CHIROPRACTORS
Charron Edward G 19 Lathrop
Hartland Edward J 100 Elm

CHURCHES
Baptist
  First 82 Main Pastor Rev Emory L Wallace 128 Garden
  Mt Calvary 33 School
Congregational—
First 108 Park Pastor Rev Pierre D Vuilleumier 26 Lathrop
Mittineague 6 2d Pastor Rev Charles G King 16 Elm av
Episcopal—
Church of the Good Shepherd 208 Elm Vicar Rev Rush W D Smith 37 Beauview ter
Methodist—
First 802 Main Pastor Rev George W Stump 13 Russell
Mittineague 22 Pleasant Pastor Rev Ralph L Norseworthy 18 Pleasant
Roman Catholic—
Church of the Immaculate Conception 497 Main Pastor Rev John A O'Connell 475 Main
St Ann's Italian Memorial av c Union Pastor Rev Victor Fornolo 253 New Bridge
St Louis (French) 801 Main Rev Sylvio P Thomas 817 Main 253 New Bridge
St Thomas 63 Pine Pastor Rev Harry Hacket 47 Pine

CIDER MILLS
Derby Reginald W 311 Main

*CITY DIRECTORIES
PRICE & LEE CO THE (504) Young Bdg 1653 Main Springfield main office 248 Meadow New Haven Conn—See p 1046

*CIVIL ENGINEERS AND SURVEYORS
STEELE BROS (21) 10 Central—See p 1039

*CLEANERS—GARMENTS AND DRAPERIES
(See Cleaners and Dyers)

CLEANERS AND DYERS
Howard Cleaners Inc 211 and 857 Elm 1094 Memorial av and 999 Westfield
Linda's Cleaners and Dyers 867 Main
Rehor's Cleaners Dyers & Tailors 346 Main
Spic and Span Cleaners and Shirt Launderers 625 Union
Sunbright Cleaners & Dyers 754 Main
West Side Cleaning & Dyeing Co 62 Westfield
West Springfield Cleaners & Dyers 1025-1027 Westfield

CLEANING COMPOUNDS—MFRS
G B P Co 379 Cold Spring av

*CLERGYMEN
(See Churches)

CLOTHING—CHILDREN'S AND INFANTS'—RETAIL
Petty's Kiddie Shop 241 Elm

CLOTHING—MEN'S AND BOYS'—RETAIL
Genton Clothes 1130 Riverdale

CLOTHING—WOMEN'S AND MISSES'—RETAIL
Silhouette 235 Elm

*CLUBS
(See Associations Clubs and Societies)

COAL DEALERS—RETAIL
BARRY COAL INC office and yard 776 Union—See p 1039
FARNSWORTH COAL & OIL CO INC 884 Union tel 6-6377—See p 1040
FITZGERALD COAL OIL & ICE CO INC 564 Union—See p 1040
HAMPDEN COAL & OIL CO INC 161-191 Plainfield Springfield tel 9-4711—See p 217
MITTINEAGUE COAL CO 80 Front—See p 1040

*COKE—RETAIL
BARRY COAL INC office and yard 776 Union—See p 1039
FARNSWORTH COAL & OIL CO INC (Connecticut) 884 Union tel 6-6377—See p 1040
MITTINEAGUE COAL CO 80 Front—See p 1040

*COMBINATION DOORS AND WINDOWS
GALLANT WILLIAM D CO (Hunter) (202) 292 Worthington Springfield Dial 7-9490—See p 262

*COMBINATION STORM WINDOWS
NATIONAL ENGINEERS 740 Main tel 7-1100—See p 1049

CONCRETE BLOCK MFRS
CONNECTICUT VALLEY BLOCK CO THE rear 733 Memorial av—See p 81

*CONCRETE CONSTRUCTION CONTRACTORS
(See also Contractors—Concrete)
CAPUANO INC 835 Memorial av—See p 97

CONFECTIONERS—MFG
Sweenor's Candies 1381 Westfield

CONFECTIONERY—RETAIL
Al's Corner 1164 Memorial av
Candy Shop The 135 Elm
Corner Store The 983 Westfield
Duke's 654 King's hwy
Holiday House 49 Elm
Jerry's 1060 Memorial av
Kandy Korner 484 Main
Loomos George K 60 Park
Merrick Candy Co 738 Main
Pelchat Fidele D 114 Bridge

CONTAINER MFRS—CORRUGATED
GENERAL FIBRE BOX COMPANY Palmer n Circuit av PO Box 310 Spfd—See p 196

5-6 COURT HOUSE PLACE **SPRINGFIELD REAL ESTATE EXCHANGE** TEL. 3-4825
We Specialize in Real Estate Investments

HAMPDEN SAVINGS BANK
INC. 1852
19 HARRISON AVENUE
Individual Accounts $1.00 to $5,000
Joint Accounts $1.00 to $10,000
Interest Begins 15th of Each Month
PAYABLE FEB. 15th AND AUGUST 15th

CONTRACTORS —BUILDING —GENERAL

ADAMS & RUXTON CONSTRUCTION CO warehouse office 584 Union W Spfd main office (910) 1387 Main Mpfd—See p 96
Arsenault Louis H 27 Lathrop
Bertera Angelo M 133 Highland av
Bresett George A 185 Prospect av
CAPUANO INC 835 Memorial av—See p 97
Chandler Harold S 32 Woodmont
COLLINS C E & SONS INC 5 Rose pl and 1577 Carew Spfd tels 2-0886 —6-7064—See p 104
Coryea Dennis W 43 Queen av
Harris Harland R 49 Greenleaf av
Jodoin Herme R 63 Alderbrook la
Kolodziej Frank Quarry rd n Town line
Lees Harry J 633 Main
Lees Philip A 633 Main
Murray William J 14 Thomas dr
Parent Ernest A 212 King's Hwy
PEARSON T A ASSOCIATES INC 686 Union tel 7-2689—See p 108
Rose John 79 Exposition ter
Terzi Joseph 145 New Bridge
Wilska John E 840 Amostown rd

CONTRACTORS — CARPENTER

CAPUANO INC 335 Memorial av—See p 97
Ferrari Candido 203 Ashley
Hodge Burton H 74 Hanover
KNAPP E C 92 Bridge—See p 1041

*CONTRACTORS—CEMENT

CAPUANO INC 835 Memorial av—See p 97

CONTRACTORS — CONCRETE

CAPUANO INC 835 Memorial av—See p 97

*CONTRACTORS — ELECTRICAL

PAINE CHESTER D INC 673 White Springfield tel 9-3863—See top lines and p 110

CONTRACTORS — EXCAVATING AND GRADING

Charpentier Aime H 163 Highland av

*CONTRACTORS—HAULING

LEE-WAYS FREIGHT LINES INC 844 Union tel 7-9073—See p 270

CONTRACTORS—MASON

Alessi Ulisse 42 Cora
CAPUANO INC 835 Memorial av—See p 97

*CONTRACTORS — PAINTING

GUSTAFSON C & E 346 Bay Spfd tel 4-2386—See p 221

*CONTRACTORS — PLUMBING AND HEATING

(See Plumbers Steam and Gas Fitters)

CONTRACTORS—ROAD

Edson E F Co Inc 716 Union

CONTRACTORS—ROOFING

(See Roofers)

*CONTRACTORS—WELDING

DYER'S WELDING & SUPPLY CO 91 Union tel 3-8785 night calls 3-3219—See p 274

CONTRACTORS' EQUIPMENT RENTALS

CAPUANO INC 835 Memorial av—See p 97

CONTRACTORS' SUPPLIES AND EQUIPMENT

Cronin Co Inc 161 Bridge

*CONVALESCENT HOMES

FILOS CONVALESCENT & NURSING HOME 44 Sumner av Springfield—See p 116

CONVENTS

StJoseph's Convent 52 Pine
Sisters of St Josephs Convent 485 Main

*CO-OPERATIVE BANKS

WEST SPRINGFIELD CO-OPERATIVE BANK 37 Elm—See p 1038

*COPPER PLATING

MURRAY THOMAS J 964-966 Main tel 2-3129—See foot lines and side lines

CORPORATIONS AND CHARTERED INSTITUTIONS

(See Alphabetical Directory)

*CORRUGATED BOXES

GENERAL FIBRE BOX COMPANY Palmer n Circuit av PO Box 310 Spfd—See p 196

DAIRIES

(See also Milk Dealers)
Dairy Center Inc 1578 Riverdale

DANCING TEACHERS

Hall Joseph C 1560 Westfield

DELICATESSENS—RETAIL

Farm to U Poultry Shop 581 Westfield

DENTISTS

Cray Donald L 7 Ludington ct and 130 Elm
Gannon Robert A 2d fl 116 Elm
Hart Harry A (26-27) 85 Elm
Sady James J 335 Elm
Scannell George A 718 Westfield
Scott Colburn H (29) 85 Elm

DEPARTMENT STORES

SEARS ROEBUCK AND CO 135 Memorial av tel 9-3851—See p 119

DEPARTMENT STORES—5c to $1.00

Elms 5c to $1.00 Store 217 Elm

*DINNERWARE—DEALERS

LOTUS CHINA & GLASS CO INC 1399 Riverdale—See p 122

*DIRECTORY PUBLISHERS

PRICE & LEE CO THE (504) Young Bdg 1653 Main Springfield main office 248 Meadow New Haven Conn—See p 1046

DISTRIBUTORS

Peaslee Wells Inc (tools) 1285 Riverdale

*DOORS—ALUMINUM

GALLANT WILLIAM D CO (Hunter) (202) 292 Worthington Springfield Dial 7-9490—See p 262

DOORS—OVERHEAD

Crawford Door Corp of New England 15 Wayside av

DRESSMAKERS

Barber Stella M 38 Eldridge av
Carlson Laura S Mrs 100 Elm
Faricelli Elizabeth A 68 Russell
Moriarty Ellen A 12 Primrose
Ross M Winifred Mrs 19 Hillside av

DRUGGISTS—RETAIL

Elm Pharmacy The 151 Elm
Merrick Drug Store 436 Main
Smith C E Drug Store 90 Front
Sweet's Medical Center Pharmacy Inc 140 Elm
Williams Pharmacy 182 Elm and 677 Westfield

DRY GOODS—RETAIL

Kellen Abraham 102 Bridge

*DUCT AND FITTINGS—MFRS

LINE W C CO INC (aluminum and galvanized) 586 Riverdale—See Front Cover and foot lines

*DYERS AND CLEANERS

(See Cleaners and Dyers)

*EGG DEALERS—RETAIL

SPRINGFIELD CO-OPERATIVE AUCTION MARKET ASSN INC 64 Napier Springfield tel 2-5994—See p 123

EGG DEALERS—WHOLESALE

SPRINGFIELD CO-OPERATIVE AUCTION MARKET ASSN INC 64 Napier Springfield tel 2-5994 —See p 123

*ELECTRIC HOUSEHOLD APPLIANCES

PAINE CHESTER D INC 673 White Springfield tel 9-3863—See top lines and p 110

PERSIAN AND CHINESE RUGS Toros Omartian & Son, Inc. 390 BRIDGE STREET BROADLOOM CARPETS DIAL 6-1531

CITY COAL CO. Coal - Fuel Oils - Conn. Coke
Oil Burners - 145 Armory St., Tel. 4-7396

GENERAL INSURANCE **MacDONALD & JOHNSON, Inc.** TELEPHONE 6-5461
(607-608-609-610) 1387 MAIN STREET

SAPELLI CONSTRUCTION CO., INC. Phones 2-1057 2-4736
530 ST. JAMES AVENUE
Contractors - Masons
Carpenters - Builders

*ELECTRIC MOTOR REPAIRING

PRESH JOSEPH A rear 726 Main—See p 1041

ELECTRIC MOTORS AND GENERATORS

Lanfair Electric Motor Works 21 Western av

*ELECTRIC WIRING

ROSTOWSKI ELECTRIC CO 191 Franklin Spfd tels 4-6024 and 4-3736—See p 129

*ELECTRICAL APPLIANCES REPAIRERS

PRESH JOSEPH A rear 726 Main——See p 1041

*ELECTRICAL APPLIANCE REPAIRERS

EDDIE'S RADIO AND TELEVISION CO 1138 Memorial av tel 9-4309—See p 1051
GONYEA N W INC 20 Osborne ter Spfd tel 4-3360—See p 113
HOME MAKERS MART 2009 Riverdale—See p 171

ELECTRICAL CONTRACTORS

PAINE CHESTER D INC 673 White Springfield tel 9-3863—See top lines and p 110
Poulo Michael C 38 Greystone av
PRESH JOSEPH A rear 726 Main—See p 1041
Reed Herbert M 117 River
ROSTOWSKI ELECTRIC CO 191 Franklin Spfd tels 4-6024 and 4-3736—See p 129
St Jean Richard A 190 Ely av

ELECTRICAL EQUIPMENT AND SUPPLIES — DEALERS

ELM HARDWARE CO 201 Elm tel 6-3758—See p 1044
PRESH JOSEPH A rear 726 Main—See p 1041

ELECTRICAL EQUIPMENT AND SUPPLIES—MFRS

Wico Electric Company 42 Phelon av

*ELECTRICIANS

POSTOWSKI ELECTRIC CO 191 Franklin Spfd tels 4-6024 and 4-3736—See p 129

*ELECTRO PLATERS

MURRAY THOMAS J 964-966 Main tel 2-3129—See foot lines and side lines

ENGINEERS—CIVIL

STEELE BROS (21) 10 Central tel 6-3875—See p 1039

ENGINEERS—CONSULTING

Vose Robert W 1528 Piper rd

ENGINEERS—ELECTRICAL

Robinson Austin H 1132 Westfield

ENGINEERS—MECHANICAL

Montague Howard E 54 Heywood av

ENGINEERS' SUPPLIES AND MATERIALS

Lanfair Engineering Supply House 21 Western av

*EXCAVATING CONTRACTORS

CAPUANO INC 835 Memorial av—See p 97

EXPRESSING AND MOVING

(See also Trucking)

New England Transportation Co 855 Memorial av
Pioneer Valley Express Inc 62 S Boulevard

FARMERS

Atlas William G (dairy) 915 Birnie av
Bartlett Herbert F 657 Dewey
Borkowski Wincenty (produce) 328 Brush Hill av
Buoniconti Alphonse L 291 Birnie av
Koerner Otto A (poultry) 576 Birnie av
Kolodziej Jacob W (produce) Quarry rd n town line
Lombra Joel H 1151 Elm
Pajak Aleksander (produce) 985 Morgan rd
Topor Michael (produce) off 465 Morgan rd

FENCE MFRS

Pacitti A & Sons 155 Boulevard

*FILLING STATIONS

(See Gasoline Stations)

FINANCE COMPANIES

Century Investment Co 138 Memorial av

FIRE APPARATUS AND SUPPLIES

Massachusetts Fire Equipment Corp Clinton B Goodwin pres Mrs Carol H Goodwin sec treas 1392 Memorial av

*FIRE BRICK

COOK BUILDERS' SUPPLY CO 850 Memorial av tel 2-3193—See p 203

*FIRE INSURANCE

WINN IRVING A AGENCY (503-505) 293 Bridge Springfield tel Springfield 2-1414—See p 161

FIREPLACE FIXTURES AND FURNISHINGS

COOK BUILDERS' SUPPLY CO 850 Memorial av tel 2-3193—See p 203

FISH DEALERS—RETAIL

Mill Stone Point 241 Union

FLORISTS—RETAIL

Clarann Flower Shop Inc 645 Westfield
Doty Gardens 1457 Riverdale
Elm Flower Shop The 237 Elm
Irma's Flower Shop 746 Main
Kosiorek Walter J 1614 Westfield
Larone Flower Gardens 88 Larone av
McCarthy Rose C 1191 Westfield
ROBINSON FLORIST 1854 Main Springfield tel 2-6344—See p 135
123456 12345 12345 12345 12345789

FOOD PRODUCTS—PREPARED

Introvigne D J and Son 104 Bridge

*FORMICA

HOME MAKERS MART 2009 Riverdale—See p 171
WESTMASS CO THE rear 412 Main tel 4-4879—See p 260

FOUNDRIES — BRASS BRONZE AND ALUMINUM

Atlas Brass & Aluminum Co 133 Norman
Western Bronze Co 54 Western av

*FRATERNAL ORGANIZATIONS

(See Associations Clubs and Societies)

FRUIT BUYERS PACKERS AND SHIPPERS

Pioneer Specialties 379 Cold Spring av

FRUIT DEALERS—RETAIL

Farmers Outlet Co 719 Main
Woodlawn Fruit Stand 2618 Westfield

FUEL AND RANGE OIL

(See also Oils and Lubricants)

BARRY COAL INC office & yard 776 Union—See p 1039
Borsaris Oil Service Inc 1039 Memorial av
Bruso Leonard R 1117 Memorial av
Canary Alson K 541 Elm
CORDNER CO INC main office and plant 123 Day West Springfield tel 3-4127—See opp inside Back Cover
FARNSWORTH COAL & OIL CO INC (Mobilheat) 884 Union tel 6-6377—See p 1040
FITZGERALD COAL & ICE CO INC 564 Union—See p 1040
HAMPDEN COAL & OIL CO INC 161-191 Plainfield Springfield tel 9-4711—See p 217
HARVEY - WHIPPLE INCORPORATED 2155 Columbus av Springfield tel Spfd 3-2178—See p 212
Jennison Harold K 226 Morgan rd
MITTINEAGUE COAL CO 80 Front—See p 1040
Ortolani's Fuel & Oil Co 835-837 Union
Perreult Oil Products 141 Highland av

See **DEVENS REALTY CO.** 31 ELM STREET TEL. 9-1513 *FOR A HOME OR MORTGAGE LOAN*

1490 MAIN STREET **SPRINGFIELD FINANCE CO., INC.** Tel. 4-3193
General Loans – Springfield Acceptance Co. – Auto Financing

Fuel And Range Oil—continued
West Side Ice & Fuel Co 400 Main and 152 New Bridge

FUNERAL DIRECTORS
CURRAN-JONES INC 109 Main tel 6-7742—See side lines and p 1043
TOOMEY R D FUNERAL HOME 1065 Westfield tel 2-2278—See p 1042

*FUNERAL HOMES
CURRAN-JONES INC 109 Main tel 6-7742—See side lines and p 1043
TOOMEY R D FUNERAL HOME 1065 Westfield tel 2-2278—See p 1042

*FUR REPAIRING AND REMODELING
SPRINGFIELD FUR SHOPPE (coats made to order) 1975 Main Springfield tel 3-5569—See p 137

FURNISHED ROOMS
Douglass Paul S 268 Elm
Mansfield Florence F 1672 Memorial av
McGovern Louise N Mrs 1844 Riverdale
McKevett Etta S 32 Riverdale
Ouimet Alice E Mrs 310 Park
Park View Inn 50 Elm
Trench Irene E Mrs 127 Park av
Viamari George J Jr 260 Riverdale

FURNITURE DEALERS—RETAIL
Burgess Wayside Furniture Co 1299 Riverdale
Kasko Home Furnishings Inc 175 Elm
MICHAEL'S FURNITURE CO 776 Main tel 7-3741
Retail Furniture Warehouse Inc 1651 Riverdale
Salem Sam Inc 1088 Riverdale

*GARAGES
(See Automobile Garages)

*GAS COMPANIES
SPRINGFIELD GAS LIGHT CO main office 35-39 State Spfd appliance store 31 Hillman Spfd West Springfield collection agency 85 Elm—See p 138

GASOLINE—WHOLESALE
HAMPDEN COAL & OIL CO INC (Calso) 161-191 Plainfield Springfield tel 9-4711—See p 217

GASOLINE SERVICE STATION EQUIPMENT
GILBERT & BARBER MFG CO (Mfrs) Union at Cold Spring av—See p 211
Petroleum Supply Inc 730 Union

GASOLINE STATIONS
(See also Oils and Lubricants)
American Gasoline Station 739 Westfield
Burr's Cities Service 12 S Boulevard
C & W Service Station 2296 Westfield
Chandler's Atlantic Service 884 Westfield
CORDNER CO INC main office and plant 123 Day West Springfield tel 3-4127—See opp inside Back Cover
Coughlin Service Station 562 Westfield
Daly's 1752 Riverdale
Damour Paul E 52 Memorial av
Dave's Filling Station 758 Union
Dom's Service Station 777 Memorial av
Donatini Bros 960 Memorial av
Esso Standard Oil Co 167 Elm
FITZGERALD COAL OIL & ICE CO INC 564 Union—See p 1040
Gladfelter Harry 1718 Memorial av
Griffin John F 4 S Boulevard
Griffin's Atlantic Station 69 Memorial av
Gulf Service Station 15 Union
Hampden Coal and Oil Co 85 Memorial av
Hayden's Gas Station 871 Elm
Hecker's Esso Service Center 75 Union
John's Esso Servicenter 1247 Riverdale
Mann's Jack Atlantic Station 55 Elm
Nuger Sales & Service 518 Memorial av
Park Shell Station 44 Park
Pignatare Charles 2385 Westfield
River Auto Service 203 River
Riverdale Atlantic Station 1817 Riverdale
Riverdale Esso Service Center 1528 Riverdale
Riverdale Service Station 1672 Riverdale
Rockwell Sunoco Service Station 657 Westfield
S & S Service Station 518 Memorial av
Sisinski Chester 1525 Riverdale
Starzic Service Station 1702 Memorial av
STEVENSON'S SERVICE STATION 928 Riverdale W Spfd tel 4-0891—See p 1037
Sunoco Service Station 662 Riverdale
Teece Socony Service 1362 Westfield
Teece Socony Service Station 161 Park av
Townson-Bednez Gulf Service 8 Park
Valenti's Service Station 338 Westfield
Walker P William 102 Union
Whyte Harry R 1483 Riverdale

GEAR MFRS
PERKINS MACHINE AND GEAR CO Circuit av c Palmer—See p 189

*GENERAL CONTRACTORS
SAPELLI CONSTRUCTION CO INC 530 St James av Spfd and 691 Liberty Spfd—See side lines and p 102

GIFT SHOPS
LOTUS CHINA & GLASS CO INC 1399 Riverdale—See p 122

*GLASSWARE—DEALERS
LOTUS CHINA & GLASS CO INC 1399 Riverdale—See p 122

GOLF CLUBS AND COURSES
Country Club of Springfield 1375 Elm

*GRADING CONTRACTORS
CAPUANO INC 835 Memorial av—See p 97

GROCERS—RETAIL
Altobelli Market 57 York
Balestri Claude J 1338 Memorial av
Benotti's Market 204 Baldwin
Bondi Joseph B 73 Hanover
C & R Foods Inc 434 Memorial av
Chase Kendrick E 28 Ashley
Clo Giacondo 388 Main
Collari Vincent 869 Union
Community Market 440 Main
Eddie's Market 660 King's hwy
Fini D & Sons 39 River
First National Stores Inc The 188 Elm
Frank's Super Market 683 Westfield
Girouard Rosanna M 197 Union
Great Altantic & Pacific Tea Co The 152 Elm and 338 Memorial av
Hamilton Louis 141 Elm
Hartnett's Store 2161 Riverdale
Hegeman's Market 94 Front
Highland Market 561 Westfield
Katsoulis George M 100 Bridge
Klauber Bohumil 44 Bridge
Kurpaska Edward J 532 Main
Magagnoli Louis F 130 Chestnut
Mattioli's Market 246 Elm
Mayo Venanzio 2223 Westfield
Melchiori Louis M 255 Park
Parisi Joseph A 703 Union
Piccin Joseph 1049 Main
Przybyla Joseph 259 Ashley av
Roberts' Fine Foods 1162 Westfield
Tesny Blanche R Mrs 197 Piper rd
Thomas Bros 533 Union
Tillman Harris 185 Elm
Valvo Louis V 13 School
Voyik Harry J 66 Bridge
Westside Market 690 Main

GROCERS—WHOLESALE
Springfield Specialty Co 711 Main

*HAIRDRESSERS
(See Beauty Shops)

HALLS
Bohemian Hall 185 Bridge
Grange Hall 83 Garden
Havlicek Karl Society Hall 185 Bridge
Independent Order of Odd Fellows Hall 10 Main

HARDWARE DEALERS—RETAIL
Army and Navy Surplus Store 807 Memorial av
Carlisle Hardware Co 82 Elm

Bunker "C" #6 FUEL·OIL | JIM GRIFFIN INC. Tels. 2-9471 - 2-9472 Holyoke, Mass.

PUNDERSON COAL CO. COAL-OIL-COKE - 145 State St., Tel. 4-5631
DELCO OIL BURNERS - *Sales and Service*

MACMILLAN & SON - REALTORS 154 Broadway Tel. 6-8338

REAL ESTATE WHITE SERVICE CORPORATION PROPERTY
SERVICE TELEPHONE 2-5109 496 BRIDGE STREET, SPRINGFIELD MANAGEMENT

Harware Dealers—Retail—continued
Community Hardware 689 Westfield
ELM HARDWARE CO 201 Elm tel 6-3758—See p 1044
HOME MAKERS MART 2009 Riverdale—See p 171
Miner's Hardware Store 458 Main
NIMS B D LUMBER CO 253 Baldwin—See p 1044, 180
Sullivan Hardware Div Builders Specialty & Hardware Corp 947 Main

HARDWARE SPECIALTIES
New England Door Closer Corp 750 Main

HAT MFRS
Angelico Rubie R 1716 Riverdale

HEAT TREATING
Land L Heat Treating Co 349 Cold Spring av

*HEATING CONTRACTORS
GONYEA N W INC 20 Osborne ter Spfd tel 4-3360—See p 113
ROGERS HEATING & ENGINEERING CO 709 Main tel 7-6879—See Front Cover and p 142

HEATING AND VENTILATING CONTRACTORS
LINE W C CO INC 586 Riverdale—See Front Cover and foot lines
Reliable Heating Co 110 Bridge

HOTELS
Hotel McDonnell 903 Main
Merrick Inn The 62 Bridge

*HOUSE PAINTERS
(See Painters and Decorators)

*HOUSE WIRING
PRESH JOSEPH A rear 726 Main—See p 1041

HOUSEHOLD APPLIANCES—DEALERS
ALLEN RADIO & APPLIANCE INC 195 Elm—See p 1047
Kennedy Joseph E Appliance Co 914 Westfield
West Springfield Appliances Inc 454 Main

ICE—DEALERS
Bruso Leonard R 1117 Memorial av
Drobot Joseph J Jr 20 Piper Cross rd
Witek Stanley 76 Charles av

ICE CREAM DEALERS
Dairy Queen 850 Westfield
Friendly Ice Cream Corp 1554 Riverdale and 1261 Westfield
Mygenes Dairy Ice Cream Bar 2620 Westfield

ICE CREAM MFRS
Borden-Fossa Co 4 Fossa Heights

*IGNITION AND BRAKE SERVICE
BROTON'S GARAGE 48 Winter (off Chestnut) Springfield tel Spfd 9-5095—See p 48

*INDUSTRIAL CHEMICALS
BARKER CHEMICAL CO "A" cor Circuit av tel 3-1007—See side lines and p 89

*INDUSTRIAL GEARS—MFRS
PERKINS MACHINE AND GEAR CO Circuit av c Palmer tel 7-4751—See p 189

*INSURANCE—ACCIDENT AND HEALTH
EMPSALL EARL E 993 Westfield tel 9-0480—See p 1047

*INSURANCE—CASUALTY
EMPSALL EARL E 993 Westfield tel 9-0480—See p 1047

*INSURANCE—FIRE
EMPSALL EARL E 993 Westfield tel 9-0480—See p 1047
WINN IRVING A AGENY (503-505) 293 Bridge Springfield tel Springfield 2-1414—See p 161

*INSURANCE—LIFE
EMPSALL EARL E 993 Westfield tel 9-0480—See p 1047

INSURANCE AGENTS
EMPSALL EARL E 993 Westfield tel 9-0480—See p 1047
FULLAM AND COMPANY East Elm Bdg 110 Elm tel 6-6351—See p 1048
SPEED AND HEGEMAN 54 Elm next to Post Office tel 7-2604—See p 1048

INTERIOR DECORATORS
Brown Thomas E 1892 Riverdale
Christine Shop 838 Westfield

INVESTMENT BANKERS
Richards Norman H 193 Cayenne

IRON WORK
Fairhaven Co Inc 1240 Riverdale

*JANITOR SERVICE
ATLAS WINDOW CLEANING CO INC 1051 Main Spfd tel 6-3397—See P 275
HAMPDEN WINDOW CLEANING CO INC (6) 109 Worthington Spfd tel 4-3717—See p 276

JEWELERS—RETAIL
BART JEWELERS INC 1585 Main cor Worthington Springfield tel 3-8414—See p 164

JUNK DEALERS
Socker Charles 1360 Morgan rd

KENNELS
Gaulin Marion S 2085 Riverdale

*KITCHEN CABINETS
WESTMASS CO THE (Formica Work) rear 412 Main tel 4-4879—See p 260

*KITCHEN DESIGNERS
HOME MAKERS MART 2009 Riverdale—See p 171

*KITCHEN TILE
A J W TILE CO (VIKON-TILE) 158 Catharine Spfd tel 7-4267—See p 115

LABORATORIES
Atlantic Engineering Laboratories 21 Western av
Fermex Laboratories 90 Front
Underwriters Laboratories Inc 81 Wilder ter

LANDSCAPE ARCHITECTS
Headle Herbert W 764 Riverdale

LANDSCAPE GARDENERS
DiPratola Domenick 36 Banks av
Kennedy John E 164 Ely av
Lyncosky and Sons 573 Piper rd

LAUNDRIES
E-Z-Do Self Service Laundry 585 Westfield
Utopia Launders & Cleaners Bishop c Memorial av
West Charles A 302 Main

*LAUNDRY SUPPLIES
BARKER CHEMICAL CO "A" cor Circuit av tel 3-1007—See side lines and p 89

LAWN MOWER REPAIRERS
Allen Lawnmower Co 20 River

*LAWN MOWERS—SALES AND SERVICE
SPRINGFIELD TORO CO (Toro) 33 River rd Agawam Mass tel 2-6448—See p 172

LAWYERS
Baitler Maurice H (22-23-24) 10 Central
Goodrich Harley B Front
Rice Horace J Front opp depot
Robbins Samuel D Armory
Rosa Raymond J 116 Elm

*LAWYERS SURVEYING SERVICE
STEELE BROS (21) 10 Central tel 6-3875—See p 1039

LIBRARIES
(See also Contents Page)
Public Library 200 Park

*LIBRARY BINDERS
NATIONAL LIBRARY BINDERY CO THE 271 Park—See p 75

*LIFE INSURANCE
SPEED AND HEGEMAN 54 Elm next to Post Office tel 7-2604—See p 1048

Hard Chromium Plating **THOMAS J. MURRAY** *Springfield's Largest Platers* Complete Plating Service
964-966 Main Street - West Springfield DIAL 2-3129

HAMPDEN SAVINGS BANK
INC. 1852 - - - - - 19 HARRISON AVENUE
Small Loans on Individual Signatures Up to $1000
Repayable by monthly installments

LIGHT HEAT AND POWER COMPANIES

SPRINGFIELD GAS LIGHT CO main office 35-39 State Spfd appliance store 31 Hillman Spfd West Sprinfield collection agency 85 Elm—See p 138

LIGHTNING BODS

Rief Walter R 242 Riverdale

LIQUOR DEALERS—RETAIL

Brown's Package Store 54-54½ Park
Cummings & Kennedy Inc 726 Main
Ferranti's Package Store Inc 1122 Memorial av
Handy Beer & Wine Co 47 Union
Howard's Package Store 509 Union
Lyons Package Store Inc 1407 Westfield

LITHOGRAPHERS

Axtell C S Co Division of The Wisley Co Inc 55 New Bridge
Stanbrook Stationery Co Inc 55 New Bridge

*LIVE POULTRY—WHOLESALE

SPRINGFIELD CO - OPERATIVE AUCTION MARKET ASSN INC 64 Napier Springfield tel 2-5994—See p 123

*LOANS

Memorial Investment Corporation of W Spfd 518 Memorial av
WEST SPRINGFIELD TRUST COMPANY 85 Elm—See insert tabbed W Spfd and p 66

*LOANS—MORTGAGE

WEST SPRINGFIELD TRUST COMPANY 85 Elm—See insert tabbed W Spfd and p 66

LUMBER—RETAIL

DECKER EDWARD S INC cor Franklin & Cass Springfield—See top edge and p 178
HALLAHAN FRED C LUMBER CO 2 Birnie av Spfd tel 9-3821—See p 179
LYNCH H F LUMBER CO 366 Memorial av tel 9-4781—See p 179
NIMS B D LUMBER CO 253 Baldwin—See pp 1044, 180
SPRINGFIELD WRECKING CO INC (new and used) 62 Osgood Spfd tel 9-5666—See p 85

*LUNCH ROOMS

(See Restaurants)

MACHINERY DEALERS

Hedge & Mattheis Co 413 Main

MACHINERY MFRS

Morin Manufacturing Co Inc 946 Elm
PERKINS MACHINE AND GEAR CO (gears) Circuit av c Palmer tel 7-4751—See p 189
Wrap-King Corp 961 Union

MACHINISTS

Gearflow Tools and Products Inc 80 Windsor
Park Machine Co 30 Eldridge av
Wood L S Machine Co 170 Norman

MANUFACTURERS' AGENTS

Chase-Hunt-Lamont Corporation 1025 Elm
Montague George E 54 Heywood av

MARKET GARDENERS

Bagg Raymond H 1180 Riverdale
Brown M L & Sons 1932 Riverdale
Fini Dante 39 River
Frodyma F M & Sons 160 Birnie av
Kopasky Walenty off 1323 Piper rd
Lapinski Stanislaw 287 Piper rd
Pierce Walter H 1117 Riverdale
Toton Henry 731 Morgan rd
Wrobel Wladyslaw off 174 Piper rd

*MASON CONTRACTORS

(See also Contractors—Mason)
SAPELLI CONSTRUCTION CO INC 530 St James av Spfd and 691 Liberty Spfd—See side lines and p 102

*MASONS' SUPPLIES

COOK BUILDERS' SUPPLY CO 850 Memorial av tel 2-3193—See p 203
HALLAHAN FRED C LUMBER CO 2 Birnie av Spfd tel 9-3821—See p 179
NIMS B D LUMBER CO 253 Baldwin—See pp 1044, 180

MEATS—RETAIL

Brandes David 189 New Bridge
Frasco Guarino 1098 Memorial av
Western Beef Market 553 Main

METAL GOODS MFRS

Eastern Casket Hardware Co 77 Heywood av

MILK DEALERS

Barufaldi Alfonso 19 Barrett av
Bertram Edward G 315 Amostown rd
Gargulinski Dominick 695 Birnie av
Kapinos Walter J 52 Angeline
Nowill Ben W 232 Riverdale
Prucnal Frederick 59 Pease av
Rainville Robert 104 Worthy av

MONASTERIES

Monastery of the Mother of God 1430 Riverdale
Mother of Sorrows Monastery Monastery av

MONUMENTAL WORK

NORMANDEAU MEMORIALS 1635 Riverdale—See p 1044

*MORTGAGE LOANS

CHICOPEE FALLS SAVING BANK 91 Main Chicopee Falls tel 638
FULLAM AND COMPANY East Elm Bdg 110 Elm tel 6-6351—See p 1048
LOMAS CHARLES B COMPANY THE 23 Elm Springfield—See Front Cover
SPEED AND HEGEMAN 54 Elm next to Post Office tel 7-2604—See p 1048
WEST SPRINGFIELD TRUST COMPANY 85 Elm—See insert tabbed W Spfd and p 66

*MORTICIANS

TOOMEY R D FURERAL HOME 1065 Westfield tel 2-2278—See p 1042

MOSAIC WORK

Pezzini Al & Company 88 Westfield

*MOTION PICTURE THEATRES

(See Theatres)

*MOTOR FREIGHT TRANSPORTATION

LEE-WAYS FREIGHT LINES INC 844 Union tel 7-9073—See p 270

*MOTOR FUEL OILS

HAMPDEN COAL & OIL CO INC (RPM) 161-191 Plainfield Springfield tel 9-4711—See p 217

*MOTOR TRANSPORTATION

LEE-WAYS FREIGHT LINES INC 844 Union tel 7-9073—See p 270

*MOTOR TRUCKING

LEE-WAYS FREIGHT LINES INC 844 Union tel 7-9073—See p 270

*MOTOR TRUCKS—DEALERS

INTERNATIONAL HARVESTER COMPANY 35 Memorial av—See p 37

*MOVING — LONG DISTANCE

CABRINI MOVING SERVICE INC 531 Worthington Springfield tels 3-9183—6-8348 res 2-8900—See Back Cover and p 206

MUSIC TEACHERS

Beal Harold T (organ and piano) 159 Main
Bourque Marie L (piano) 99 Bridge
Hall Grace B 63 (piano) Elm cir
Kraemer Dorothy M (piano) 130 Pine
Mosher Eula V (piano) 33 Cotton av

*NICKEL PLATING

MURRAY THOMAS J 964-966 Main tel 2-3129—See foot lines and side lines

NOTARIES PUBLIC

(See also Lawyers)
(W Spfd Notaries whose addresses could be obtained from personal canvass and available for work as such)
Baiardi Allan L 110 Elm
Baitler Maurice H (22-23-24) 10 Central
Beauchamp Louis T 85 Elm

APPLIANCES
ELECTRIC KITCHENS
TELEVISION
HETTINGER'S
ONLY THE BEST IN HOME APPLIANCES
50 VERNON ST.
A Few Steps From Main
TEL. 3-6678

ORIENTAL RUGS
Sold, Cleaned, Repaired, Stored
MARKARIAN & MARKARIAN, Inc.
Broadloom and Domestic Carpets
201 DWIGHT ST.
DIAL 7-1227

FORBES & WALLACE . . SHOPPING CENTER FOR WESTERN NEW ENGLAND

SARAT MOTOR SALES - FORD
SALES SERVICE PARTS
TELEPHONE SPFD. 3-3902
274 SPRINGFIELD STREET
NORTH AGAWAM, MASS.

Notaries Public—continued
Curran P Joseph 109 Main
Haley Wilford F 50 Lathrop
Hallett William P 45 Oakland
Keyes Kenneth H 85 Elm
Ramsdell Dudley P 85 Elm
Safarik Joseph J 2250 Westfield
Scully Nathan S 56 Park
Streeter Menry 42 Phelon av
Vlasak James A 20 James av
Wood Benjamin 85 Elm

NOVELTIES—RETAIL
Bergeron Rose A 758 Main
Redd Distributing Co Inc 540 Main

NURSERYMEN
Anderson's Nurseries 1319 Riverdale

NURSES—GRADUATE AND PRACTICAL
Aldrich Aleda O 2287 Westfield
Antony Elaine 20 Church
Aseltine Joan H 41 Fairview av
Bemis Ines M 66 Elmdale
Bengston Ruth L 35 Morningside ter
Bok Loretta R 38 Cottage
Bothwell Genevieve E 49 Southworth
Bradway Mildred L 5 Colony rd
Burnham Jean 170 Rogers av
Clarke Catherine R 1858 Riverdale
Counell Ione E 111 High
Dingman Mary 237 Main
Dion Leonore F 150 Grandview av
Hale Barbara 124 Lincoln
Hammill Mary J 1491 Westfield
Higgins Anne V 57 Ohio av
Koskie Joan E 595 Union
LaValley Elsie V 55 Bliss
Lawler Dorothy H 43 Sheridan av
Luippold Phyllis M 47 Bliss
Mahoney Jeannette E 49 George
Manville Jessie M 134 New Bridge
Miller Bernardine N 43 Elmdale
Morgan Georgie B 20 Gaskill av
Moriarty Josephine 70 Riverdale
Murphy Helen D 75 Garden
Nichols Dorothy T 68 Piper rd
Nims Mildred I 201 Woodmont
Regal Grace G 181 Park av
Riley Loretta R 51 High
Rogers Marjorie O 39 VanHorn
Ryan Thelma F 150 Grandview av
Senecal Mary 4 Rochelle
Simons Grace M 18 Silver
Spooner Ida B 1994 Riverdale
Tinkey Mary B 44 Morton
Tunnington Alice E 310 Dewey
Vandenburg Bessie L 16 Southworth
Wigham Frances L 14 Brightwater

*NURSING HOMES
FILOS CONVALESCENT & NURSING HOME 44 Sumner av Springfield—See p 116

OFFICE SUPPLIES AND EQUIPMENT
Ditto Inc 522 Main

*OIL BURNER SERVICE
FARNSWORTH COAL & OIL CO INC 884 Union tel 6-6377—See p 1040

*OIL BURNERS
GILBARCO OIL BURNERS Gilbert & Barker Mfg Co mfrs Union at Cold Springs av—See p 211

*OIL BURNERS—MFRS
GILBERT & BARKER MFG CO Union at Cold Spring av—See p 211

OIL BURNERS—SALES AND SERVICE
BARRY COAL INC (York) office & yard 776 Union—See p 1039
Consolidated Heating Co 2011 Riverdale
FARNSWORTH COAL & OIL CO INC (Silent Glow) 884 Union tel 6-6377—See p 1040
GONYEA N W INC 20 Osborne ter Spfd tel 4-3360—See p 113
HARVEY WHIPPLE INCORPORATED 2155 Columbus av Springfield tel Spfd 3-2178—See p 212
LINE W C CO INC 586 Riverdale—See Front Cover and foot lines
ROGERS HEATING & ENGINEERING CO 709 Main tel 7-6879—See Front Cover and p 142

OIL REFINERS
Crown Petroleum Co 11 Bramble av

OILS AND LUBRICANTS—DEALERS
(See also Gasoline Stations and Fuel and Range Oil)
CORDNER CO INC main office and plant 123 Day West Springfield—See opp inside Back Cover
Cowles Ralph O 395 Morgan rd
HAMPDEN COAL & OIL CO INC 161-191 Plainfield Springfield tel 9-4711—See p 217

OPTOMETRISTS
Hraba William F 100 Elm

PAINT—RETAIL
Durkee Paint Service Stores Inc 366 Memorial av
ELM HARDWARE CO 201 Elm tel 6-3758—See p 1044
Ferioli Daniel J 838 Westfield
NIMS B D LUMBER CO 253 Baldwin—See pp 1044, 180

PAINT MFRS
Clark Paint & Varnish Company Inc 966 Union
Hastings Paint Co 442 Westfield
Nagle Paint and Varnish Co 168 Windsor

PAINTERS AND DECORATORS
Bourgeois J Conrad 14 Rochelle
GUSTAFSON C & E 346 Bay Spfd tel 4-2386—See p 221
Hays James F 35 Wayside av
Palazzi Bros 16 Exposition ter
Shonbeck Chester S 145 Woodmont
Winkler Harold E 24 Cedar av

*PAINTING CONTRACTORS
GUSTAFSON C & E 246 Bay Spfd tel 4-2386—See p 221

*PAINTS AND HARDWARE DEALERS
HALLAHAN FRED C LUMBER CO 2 Birnie av Spfd tel 9-3821—See p 179

PAPER DEALERS
Stuart Paper Co Inc 85 Spring

*PAPER HANGERS
(See Painters and Decorators)

PAPER MFRS
PREMOID CORPORATION (technical) Front opp 1st
Southworth Company Front n Depot
STRATHMORE PAPER CO Front opp depot—See p 1045

PAPER STOCK
Bourbeau Victor J 108 Whitney av

*PARCEL DELIVERY
LEE-WAYS FREIGHT LINES INC 844 Union tel 7-9073—See p 270

PARKS AND PLAYGROUNDS
Corson Alice E 339 Main
Veterans Playground 211 King's Hwy

*PAROCHIAL SCHOOLS
(See Schools and Colleges)

PATTERN MAKERS
Nichols Pattern Works 27 Sylvan

PHONOGRAPH RECORDS
Record Shop 41 Elm

PHOTOGRAPHERS
Stanley Leonard Studios 7 Ludington ct

PHYSICIANS AND SURGEONS
Ashe Allan M 293 Elm
Blaker Samuel I 130 Elm
Bostick Warren J 10 Riverdale
Corcoran George B 84 Park
Diamond Charles A 71 Park av
Doering James A 78 Mercury ct
Downey Henry A 776 Westfield
Fanelli Raymond J 50 Main
Geran William F 100 Elm
Hausmann Mildred J 130 Park
Moore Frederick T 12 Ludington ct
Norcross Pliny 954 Westfield
Robinson John C 100 Elm
Rummel Frank J Union at Cold Spring av
Steele George C 39 Upper Church
Visconti James 680 Westfield

*PLASTIC FABRICATIONS
BERKSHIRE PLASTICS CO INC 147 Shaker rd E Longmeadow (6 miles SE of Springfield Mass)—See p 200

SALES RENTALS MANAGEMENT HENRY M. CLARK CO., REALTORS APPRAISALS MORTGAGE LOANS
100 BROADWAY TELEPHONE 7-0231

ALBERT STEIGER COMPANY
DEPARTMENT STORE - 1477-1479 MAIN ST.

Plastic Fabrications—continued
METOCRAFT ALLOY & PLASTIC CO 1039 Memorial av

PLATERS

MURRAY THOMAS J (nickel cadmium gold and silver) 964-966 Main tel 2-3129—See foot lines and side lines

*PLATERS—HARD CHROMIUM

MURRAY THOMAS J 964-966 Main tel 2-3129—See foot lines and side lines

PLUMBERS

DelNegro Frank M 1198 Riverdale
Ewing William 55 Lewis av
Gay William H 21 Gay ter
GONYEA N W INC 20 Osborne ter Spfd tel 4-3360—See p 113
Hayes Heating 611 Elm
Michalek Eviel J 22 Larone av
Soule Charles H 74 Woodmont

*PLUMBING CONTRACTORS

GONYEA N W INC 20 Osborne ter Spfd tel 4-3360—See p 113

*PLUMBING AND HEATING SUPPLIES

ELM HARWARE CO 201 Elm tel 6-3758—See p 1044
SPRINGFIELD WRECKING CO INC (used) 62 Osgood Spfd tel 9-5666—See p 85
WEST SPRINGFIELD PLUMBING SUPPLY 130 Norman tel 3-2447

*POLISHING—METAL

MURRAY THOMAS J 964-966 Main tel 2-3129—See foot lines and side lines

*PORCH ENCLOSURES

EASTERN STATES STORM WINDOW INC 452 and 462 Main tels 6-3002—9-2140 and 9-7820—See p 261
NATIONAL ENGINEERS 740 Main tel 7-1100—See p 1049

*POULTRY—DRESSED—RETAIL

SPRINGFIELD CO - OPERATIVE AUCTION MARKET ASSN INC 64 Napier Springfield tel 2-5994—See p 123

POULTRY DEALERS — RETAIL

Bourget Alphonse J 40 Piper Cross rd
Moore Dana S 185 Sikes av
Prucnal Helen P 59 Pease av
Sibley Bessie M 2335 Westfield
Superman Meyer 993 Memorial av

POULTRY DEALERS—WHOLESALE

Zelazo Frank J 1646 Riverdale

PRINTERS—BOOK AND COMMERCIAL

Agawam Printing Co 528 Main
Birchall Press 101 Lowell
Bordeaux Co 33 Westfield

*PROPERTY MANAGEMENT

SPEED AND HEGEMAN 54 Elm next to Post Office tel 7-2604—See p 1048

PUBLICATIONS

Hampden The 1499 Memorial av

PUBLISHERS

PRICE & LEE CO THE (504) Young Bdg 1653 Main Springfield main office 248 Meadow New Haven Conn—See p 1046

*PUMPS—GASOLINE AND OIL—MFRS

GILBERT & BARKER MFG CO Union at Cold Spring av—See p 211

RADIATOR REPAIRERS—AUTOMOBILE

BROTON'S GARAGE (and cleaned) 48 Winter (off Chestnut) Springfield tel Spfd 9-5095—See p 48
METAL CRAFT SALES & SERVICE 1 Locust Springfield tel 6-3500—See p 53
Riverdale Radiator Works 1433 Riverdale

RADIO BROADCASTING COMPANIES AND STATIONS

RADIO STATION WTXL 34 Sylvan tel 9-4768—See p 231
WHYN AND WHYN-FM RADIO STATION (Hampden - Hampshire Corp) offices 180 High st Holyoke and Canal st So Hadley Falls tel 8238—See p 230
WSPR Radio Transmitting Station ft Palmer

*RADIO INSTALLATION AND SERVICE

ALLEN RADIO & APPLIANCE INC 195 Elm—See p 1047

RADIO REPAIRING

(See also Radio Sets etc)
Jorey Caro T 33 Woodmont

RADIO SETS—SALES AND SERVICE

ALLEN RADIO & APPLIANCE INC 195 Elm—See p 1047
BURR'S T V CENTER 480 Main tel 9-1942—See p 1050
EDDIE'S RADIO AND TELEVISION CO 1138 Memorial av tel 9-4309—See p 1051
Newell's Radio Store 58 Park
Thompson Radio Service 245 Elm

RAILROADS

Boston & Albany Railroad Front

*RANGE OIL

(See also Fuel and Range Oil)
FITZGERALD COAL OIL & ICE CO INC 564 Union—See p 1040

*READING ROOMS

(See Libraries)

REAL ESTATE

Ames Olla N 182 Ohio av
Bessette Eugene C 154 Main
COOK HOMER H (513) 115 State Springfield—See p 238
EMPSALL EARL E 993 Westfield tel 9-0480—See p 1047
FULLAM AND COMPANY East Elm Bdg 110 Elm tel 6-6351—See p 1048
Log Cabin Real Estate 997 Elm
MARRIN E S REAL ESTATE 1938 Main Springfield tels 9-3945 or 9-0192—See p 240
POND CLIFFORD D (416) 145 State Springfield—See p 244
SANDERSON-GELIN & COMPANY (and insurance) (301) 1421 Main Spfd tel 3-0289—See p 263
SPEED AND HEGEMAN 54 Elm next to Post Office tel 7-2604—See p 1048
TREVALLION-REAL ESTATE 1653 Main Springfield tel 7-4042—See p 236
West Springfield Realty Co 271 Park

*REAL ESTATE APPRAISALS

SPEED AND HEGEMAN 54 Elm next to Post Office tel 7-2604—See p 1048

*REAL ESTATE MORTGAGE LOANS

LOMAS CHARLES B COMPANY THE 23 Elm Springfield—See Front Cover

REAL ESTATE OWNERS

Cordner S J Co Inc 123 Day

*REAL ESTATE SURVEYORS

STEELE BROS (21) 10 Central tel 6-3875—See p 1089

*REFRIGERATORS — ELECTRIC

EDDIE'S RADIO AND TELEVISION CO 1138 Memorial av tel 9-4309—See p 1051

REFRIGERATORS — SALES AND SERVICE

Osgood P F Refrigeration Service 25 Grandview av
SPRINGFIELD GAS LIGHT CO (Servel) main office 35-39 State Spfd appliance store 31 Hillman Spfd West Springfield collection agency 85 Elm—See p 138
Tator Charles & Co 40 Kelso av

*RESIDENTIAL AND COMMERCIAL PROPERTY DEVELOPERS

DORWIN REALTY CORPORATION 110 Elm tel 6-6352—See p 1048

SPRINGFIELD STAMP & DIE CO. INC.
PRINTING DIES
STEEL STAMPS
RUBBER STAMPS
MARKING ROLLS
Engraving
LETTERS
FIGURES
NAME PLATES
HOBS
329 DWIGHT ST. Tel. 6-2590

● Expert Repairing
● Fringing
● Machine Binding
● Overcasting
HOSKIN RUG CO.
929 MAIN ST. SPRINGFIELD, MASS.
Telephone 4-8086
● American Oriental
● Axminsters
● Broadloom, Wall to Wall
● Wiltons

RALPH D. JONES, Inc. CHRYSLER – PLYMOUTH
721 Worthington St. • BODY REPAIRING - PAINTING • Tel. 6-6301 • Sales - Service - Parts - Wholesale and Retail

"Offering A Community Service" CURRAN-JONES, INC. Funeral Home 109 MAIN STREET WEST SPRINGFIELD Telephone 6-7742

RESTAURANTS

Balin Elizabeth F 991 Westfield
Buddy's Cafe 503 Union
Chick's Lunch 1654 Riverdale
Dairy Freeze 306 Memorial av
Duke's Diner 34 Westfield
Elm Lunch & Restaurant 205 Elm
Flynn John 2175 Westfield
Golden Dome 1296 Riverdale
H C G Cracker Box 812 Union
Hank's Restaurant 864-866 Main
Hiter Walter H 799 Union
Hi-View Lunch 559 Westfield
Holfbrauhaus Inc 1105 Main
Igloo 589 Westfield
Ivy House Inc 1422 Elm
Johnson Howard 25 Park av
Johnson's Diner 36 Union
Kantos Charles 218 Union
Koffee Kup Inc 446 Main
Louie's Lunch 65 Memorial av
Luigi's Blue Grotto 1270 Memorial av
Mattioli's Restaurant 250 Elm
Meeker Arthur K 900 Riverdale
New Moon Inn 1787 Riverdale
Park View Inn 50 Elm
Parkway Grill Inc 918 Riverdale
Pete's Best Restaurant 1615 Riverdale
Powers Cafe 76 Westfield
Pudgy's Snack Bar 470 Main
Pugliano Fannie B Mrs 1020 Memorial
Riverdale Grill 1515 Riverdale
Riverside Diner Bridge c New Bridge
Stuart's Coffee Shop 15 Central
Traveler's Cafeteria 218 Memorial av
Union Cafe The 893 Union
Viamari's Half Way House 2060 Riverdale
Vincent's Steak House Inc 1506-1508 Riverdale
Wayside 1363 Riverdale
White Hut 280 Memorial av
Windmill Grille 164 Union

ROOFERS

Barnack Roofing Co 1142 Riverdale
Eagle Home Insulation Co 1144 Riverdale
Ford Roofing Co 218 Union
GENERAL ROOFING CO INC 250 Westfield tel 2-7791
LABBE PAUL A 364 Westfield—See p 1049
New England Roofing & Siding Co 308 Park
Pauls & Russo 43-47 School
SHEAFFER H C CO INC rear 30 Eldridge av—See p 1049
Springfield Roofing Co 12 Sprague
Spryzenski Anthony F 193 Beverly Hills (lower)
Valley Roofing Co 1519 Elm
West Side Roofing & Siding Co 518 King's hwy

RUG DEALERS

Homestead Rug Co 1321 Riverdale
McMahon Rug Co 2039 Riverdale

*RUG AND CARPET CLEANERS

SPRINGFIELD STEAM CARPET CLEANING CO 504 St James av Spfd tel 2-8113—See p 92

SAFE DEPOSIT VAULTS

WEST SPRINGFIELD TRUST COMPANY 85 Elm—See insert tabbed W Spfd and p 66

SALVAGE COMPANIES

Merrick Salvage Co 807 Memorial av

*SAVING BANKS

CHICOPEE FALLS SAVINGS BANK 91 Main Chicopee Falls tel 638
WEST SPRINGFIELD BRANCH OF WESTFIELD SAVINGS BANK 120 Elm main office 100 Elm West-—See p 69
WESTFIELD SAVINGS BANK WEST SPRINGFIELD BRANCH 120 Elm main office 100 Elm Westfield—See p 69

*SAVINGS DEPARTMENTS—COMMERCIAL BANKS

WEST SPRINGFIELD TRUST COMPANY 85 Elm—See insert tabbed W Spfd and p 66

*SAVINGS AND LOAN ASSOCIATIONS

WEST SPRINGFIELD CO-OPERATIVE BANK 37 Elm—See p 1038

SCHOOLS AND COLLEGES

Immaculate Conception Parochial School 511-517 Main
Jack & Jill Nursery School 735 Dewey
Michel Faith D 167 Park av
Rainbow School 42 Sheridan av
StThomas Parochial School 75 Pine

*SCREENS AND STORM WINDOWS — COMBINATION

EASTERN STATES STORM WIN-
6-3002—9-2140 and 9-7820—See p
DOW INC 452 and 462 Main tels
261

SHEET METAL WORKERS

LABBE PAUL A 364 Westfield—See p 1049

*SHIPPING BOXES—CORRUGATED

GENERAL FIBRE BOX COMPANY Palmer n Circuit av PO Box 310 Spfd—See p 196

SHOE REPAIRERS

Boerner William P 15 Westfield
Fredette Arthur V 245 Elm
Giunta Carmelo 1142 Memorial av
West Side Shoe Repair Shop 175 Main

SIGN PAINTERS AND MFRS

Balboni Louis A 48 Burford av
King William A 56 Hanover
Neylon William M 15 Irving
Sumner Frank E 316 Park

*SIGN POLISHERS

ATLAS WINDOW CLEANING CO INC 1051 Main Spfd tel 6-3397—See p 275
HAMPDEN WINDOW CLEANING CO INC (6) 109 Worthington Spfd tel 4-3717—See p 276

SMELTERS AND REFINERS

New England Smelting Works Inc 502 Union

SOAP MFRS

Chick's Soap Co 20 School

SOCIAL SETTLEMENTS

West Springfield Neighborhood House 647 Main

*SOCIETIES

(See Associations Clubs and Societies)

SPORTING GOODS—RETAIL

Bregoli's Sport Shop 27 Lowell

*STEAM FITTING AND PIPING

ROGERS HEATING & ENGINEERING CO 709 Main tel 7-6879—See Front Cover and p 142

*STEEL ERECTING CONTRACTORS

CAPUANO INC 835 Memorial av—See p 97

*STOKERS—AUTOMATIC

IRON FIREMAN AUTOMATIC HEATING EQUIPMENT Rogers Heating & Engineering Co distributors 709 Main—See Front Cover and p 142

STOKERS—COAL—SALES AND SERVICE

ROGERS HEATING & ENGINEERING CO 709 Main tel 7-6879—See Front Cover and p 142

*STORAGE CRATING AND PACKING

CABRINI MOVING SERVICE INC 531 Worthington Springfield tels 3-9183—6-8348 res 2-8900—See Back Cover and p 206

STORE FIXTURES AND FITTINGS

Belanger's Store Fixtures 19 Wayside av
West Springfield Store Equipment 536 Main

*STORM WINDOWS AND PORCH ENCLOSURES

HOME MAKERS MART 2009 Riverdale—See p 171
NATIONAL ENGINEERS 740 Main tel 7-1100—See p 1049

5-6 COURT HOUSE PLACE SPRINGFIELD REAL ESTATE EXCHANGE We Specialize in Real Estate Investments TEL. 3-4825

HAMPDEN SAVINGS BANK
INC. 1852 19 HARRISON AVENUE
Safe Deposit Boxes at Popular Prices
Register Checks For Paying Bills
Cost Only 10c For Each Check Used

*STORM WINDOWS AND SCREENS—COMBINATION
EASTERN STATES STORM WINDOW INC 452 and 462 Main tels 6-3002—9-2140 and 9-7820—See p 261

STOVES AND RANGES
EDDIE'S RADIO AND TELEVISION CO 1138 Memorial av tel 9-4309—See p 1051

SURVEYORS
STEELE BROS (21) 10 Central tel 6-3875—See p 1039

SYRUP DEALERS—RETAIL
Maurice Specialty Co 194 Woodmont

TAILORS—MERCHANT
Keough Michael P 711 Westfield
Rosenthal Joseph 13 Westfield

TAVERNS
(See also Cafes)
Collins Edward F 989 Westfield

*TAX CONSULTANTS
SANDERSON GELIN & COMPANY (301) 1421 Main Spfd tel 3-0289—See p 263

TAXICAB SERVICE
Donald's Blue Taxi Service 88 Worcester
West Side Taxi Co 50 Elm

TEA AND COFFEE—RETAIL
(See also Grocers—Retail)
Lennon Tea Co 8 Bishop

*TELEVISION SERVICE
BURR'S T V CENTER 480 Main tel 9-1942—See p 1050

TELEVISION SETS—SALES AND SERVICE
ALLEN RADIO & APPLIANCE INC 195 Elm—See p 1047
BURR'S T V CENTER 480 Main tel 9-1942—See p 1050
EDDIE'S RADIO AND TELEVISION CO 1138 Memorial av tel 9-4309—See p 1051
Roberts Television and Appliances 147 Elm

THEATRES
Drive Inn Theatre 931 Riverdale
New Majestic Theatre 133 Elm

*TILE—WALL AND CEILING
A J W TILE CO (VIKON TILE) 158 Catherine Spfd tel 7-4267—See p 115

*TILE BLOCK MFRS
CONNECTICUT VALLEY BLOCK CO THE rear 733 Memorial av—See p 81

TIRE DEALERS AND REPAIRERS
Tire Engineering Co Inc 1595 Riverdale

TOOL MFRS
A B C General Machine Co 43 Sulvan
Experimental & Tool Works Inc York and Roanoke av
Patton Tool Co 76 Merrick
Pioneer Refg Co 27 Sylvon
Wrapping Machine Service & Tool Co Inc 70 Front

TOURISTS' COURTS
Bartlett's Tourist Court 1573 Riverdale
Knoll The 580 Riverdale
Wagon Wheels 1557 Riverdale

TOURISTS' HOMES
Chat Tourist Home 1048 Riverdale
Johnson Walter R 58 Union
Lantern Lodge Motel 560 Riverdale W S

TOYS AND GAMES—MFRS
National Games Inc 91 Church

TRAILER CAMPS
Riverdale Camp 1162 Riverdale

*TRANSFER COMPANIES
LEE-WAYS FREIGHT LINES INC 844 Union tel 7-9073—See p 270

*TRUCK DEALERS
REDDEN-SANDERSON INC (Mack) 120 Memorial av—See p 41

*TRUCK TRANSFER
LEE-WAYS FREIGHT LINES INC 844 Union tel 7-9073—See p 270

TRUCKING
Auto Transport Inc 622 Union
Bozenhard Fred 51 Piper rd
Chapman Ralph D 60 Worthy av
Conway's Express 140 Norman
Ferrari Cesare 78 Burke av
LEE-WAYS FREIGHT LINES INC 844 Union tel 7-9073—See p 270
Mather Frederick G 591 Elm
Nowak William J 1022 Amostown rd
Sonsini Eustacio 28 Windsor
Stefanowich Stanley 17 George
West Side Motor Express Inc 197 Main

TRUCKS—INDUSTRIAL
Bryan J A Associates Inc 1140 Riverdale

TRUCKS—MOTOR
INTERNATIONAL HARVESTER COMPANY 35 Memorial av—See p 37

TRUST COMPANIES
WEST SPRINGFIELD TRUST COMPANY 85 Elm—See insert tabbed W Spfd and p 66

*UNDERTAKERS
(See also Funeral Directors)
CURRAN—JONES INC 109 Main tel 6-7742—See side lines and p 1043
TOOMEY R D FUNERAL HOME 1065 Westfield tel 2-2278—See p 1042

UPHOLSTERERS
Neway Upholstering Co 40 Lowell
Riverdale Upholstery 1838 Riverdale
Roberts Upholstered Furniture Co Inc The 140 Norman
Sheridan Upholstery Co 23 Westfield
Skowron John K 46 Smyrna

UPHOLSTERING FABRICS AND MATERIALS
Auto Cover Co 218 Union

VARIETY STORES
Jones Variety Store 251-255 Elm
Main Variety Store 993 Main
Memo Variety 1330 Memorial av

*VARNISH MFRS
(See Paint Mfrs)

VENDING MACHINE REPAIRERS
Brocka Stephen E 816 Westfield

VETERINARIANS
Keefe Fred 1779 Riverdale

*WALL TILE
A J W TILE CO (VIKON TILE) 158 158 Catharine Spfd tel 7-4267—See p 115

WAREHOUSES — MERCHANDISE
Carbola Chemical Co Front
Quinn W J Co 121 Westfield

WASHING MACHINES—DEALERS
EDDIE'S RADIO AND TELEVISION CO 1138 Memorial av tel 9-4309—See p 1051

WASTE DEALERS
Interstate Wiper Service Co 805 Memorial av

WATCH AND JEWLRY REPAIRERS
Hampden Watch & Clock Repair Co 21 Western av
Kuenzel Charles L 82 Boulevard
Larvey's 131 Elm

WELDERS AND BRAZERS
Black Charles R Co 131 Bliss
Braun's Welding Service Inc 733 Memorial av
Imperial Welding Service 176 Baldwin

*WELDING—ELECTRIC
DYER'S WELDING & SUPPLY CO 91 Union tel 3-8785 night calls 3-3219—See p 274

*WELDING — OXY-ACETYLENE
DYER'S WELDING & SUPPLY CO 91 Union tel 3-8785 night calls 3-3219—See p 274

PERSIAN AND CHINESE RUGS
Toros Omartian & Son, Inc.
390 BRIDGE STREET
BROADLOOM CARPETS
DIAL 6-1531

CITY COAL CO. *Coal - Fuel Oils - Conn. Coke*
Oil Burners - 145 Armory St., Tel. 4-7396

GENERAL INSURANCE **MacDONALD & JOHNSON, Inc.** (607-608-609-610) 1387 MAIN STREET TELEPHONE 6-5461

*WELDING CONTRACTORS

DYER'S WELDING & SUPPLY CO 91 Union tel 3-8785 night calls 3-3219—See p 274

WELDING AND CUTTING APPARATUS

Crescent Welder's Supply Co 326 Park

WINDOW CLEANERS

ATLAS WINDOW CLEANING CO INC 1051 Main Spfd tel 6-3397—See p 275

BRIGHTWOOD WINDOW CLEANING CO 69 Palmer av Spfd—See p 275

HAMPDEN WINDOW CLEANING CO INC (6) 109 Worthington Spfd tel 4-3717—See p 276

WINDOW SHADE MFRS

Randall Robert C 1669 Riverdale

West Side Shade & Blind Co Inc 11 Central

*WINDOWS—ALUMINUM

GALLANT WILLIAM D CO (Hunter) (202) 292 Worthington Springfield Dial 7-9490—See p 262

*WINDOWS—STORM

NATIONAL ENGINEERS 740 Main tel 7-1100—See p 1049

*WINDOWS AND SCREENS—COMBINATION STORM

EASTERN STATES STORM WINDOW INC 452 and 462 Main tels 6-3001—9-2140 and 9-7820—See p 261

GALLANT WILLIAM D CO (Hunter) (202) 292 Worthington Springfield Dial 7-9490—See p 262

WIRE GOODS MFRS

Hayden Wire Works Inc 31 Sylvan

Springfield Wire & Tinsel Company 61 Phelon av

WIRE MFRS

Cord Products Co Inc 211 Union

WOOD PRODUCTS MFRS

Hampden Wood Products Inc 155 River

West Springfield Woodworking Co 145 Heywood av

WOOD WORKERS

KNAPP E C 92 Bridge—See p 1041

Waterman James F 28 VanHorn

YARNS—RETAIL

Yarn Shop The 131 River

Contractors - Masons Carpenters - Builders **SAPELLI CONSTRUCTION CO., INC.** 530 ST. JAMES AVENUE Phones 2-1057 2-4736

See **DEVENS REALTY CO.** 31 ELM STREET TEL. 9-1513 FOR A HOME OR MORTGAGE LOAN

1490 MAIN STREET **SPRINGFIELD FINANCE CO., INC.** Tel. 4-3193
General Loans — Springfield Acceptance Co. — Auto Financing

A Lasting Advertisement

Insuring Maximum Coverage at Minimum Cost Is Now Available

City Directory Advertising lives as long as the book is current. It is readily at hand and can, through cross indexing of proper representation, be made easy to find and fully informative. Any business-man, desirous of effectively registering a service or produce, in such a manner as will form a permanent advertisement, owes it to himself and his business to be thoroughly informed on City Directory Advertsing.

Your City Directory is not alone a local medium. By a system of distribution through nearly 500 City Directory Libraries, your advertisement takes on a national aspect. Send for descriptive Library Folder and Privilege Card.

Bunker "C" #6 FUEL OIL | JIM GRIFFIN INC.
Tels. 2-9471 - 2-9472 Holyoke, Mass.

PUNDERSON COAL CO. COAL-OIL-COKE - 145 State St., Tel. 4-5631
DELCO OIL BURNERS - *Sales and Service*

MACMILLAN & SON - REALTORS 154 Broadway Tel. 6-8338

REAL ESTATE SERVICE **WHITE SERVICE CORPORATION** PROPERTY MANAGEMENT
TELEPHONE 2-5109 496 BRIDGE STREET, SPRINGFIELD

What Is A Live Prospect?

Here is a man with a lot of questions on his mind. He wants to know Where and What and Who and How?

Thousands of live prospects are looking in directories daily to find out

Where they can buy something
What they can get for their money
Whom they can buy it from
How they can get it

The time to sell a prospect is when he is alive.

Make this book your Salesman to Live Prospects.

Hard Chromium Plating **THOMAS J. MURRAY** *Springfield's Largest Platers* Complete Plating Service
964-966 Main Street - West Springfield DIAL 2-3129

HAMPDEN SAVINGS BANK
Incorporated 1852 19 Harrison Avenue
MORTGAGE • LOANS
—FHA and Other Monthly Payment Plans—
See Us First - Savings Bank Mortgages are the Best

WEST SPRINGFIELD ALPHABETICAL DIRECTORY

1952

ABBREVIATIONS

FOR FULL LIST SEE PAGE 391

A B C GENERAL MACHINE TOOL CO (Karl C Richter) 43 Sylvan
A J W TILE CO
Calvin K Spaulding and Raymond E Allen) Vikon Tile (Color Fused on Metal) complete installations for walls and ceilings of bathrooms-kitchens-laundries playrooms etc 158 Catharine Spfd tel 7-4267—See p 115
A & A Auto Body (Anthony A Silvestrini) 37 Spring
Abagnale Roy M (Cecil) acct Spfd h 42 Mercury st
Abare Roman O (Margaret E) assembler Westinghouse h 61 Avondale av
Abbe Donald E dir of bands and instrumental music 126 Park h at Spfd
Abbett Chester I (Sarah T) chief clk B&A h 29 Worthy av
—Robert H clk W Albany NY r 29 Worthy av
Abbey Marie G wid Wellington F r 55 Irving
—Richard H (Alberta) acct S Hadley Falls h 55 Irving
Abbott Fred (Regina M) mach opr Spfd h 58 Church
—L Perley h 584 Westfield
—Lillian E r 584 Westfield
—Winslow G janitor 22 Pleasant r 584 Westfield
Abell Arthur L (Lila M D) h 1716 Riverdale
Abert David T painter B&A r 54 Garden
—Robert C (Tresa L) welder B&A h 54 Garden
Abiatti Americo C (Theresa K) trk driver Spfd h 42 Ely av
Abinger Florence clk 26 Central h at Holyoke
Abraham John (Blanche I) real est agt Spfd h 74 Southworth
Abrahams Olive wid Edward r 97 Ashley
Abrams Creighton W (Edith E) mech B&A h 220 Morgan rd
Ackerman Marion clk 26 Central h at Spfd
Ackley Edward O trk driver 100 Memorial pk r 639 Main
—Fred A (Irene A) paper cutter USEnvCo h 867 Union
Adams A Leon (Inez M) printer Westfield h 29 Fabyan
—Arthur F (Lillian M) slsman Spfd h 105 Morton
—Blanche E r 85 Wistaria
—Elbert (Minnie F) rem to Hartford Conn
—Ethel R wid Fred C h (1A) 1554 Memorial av
—Flora F bkkpr 776 Union h 85 Wistaria
—Fred E (Ruth A) rem to E Longmeadow
—Frederick W (Ruth H) slsman Spfd h 640 Elm
—John J (Phyllis L) mach Spfd h 40 Larone av
—Minerva E r 81 High
—Russell K in USArmy r 29 Fabyan
—Samuel H Jr (Hazel T) plumber Westover Field h 154 Prospect av
—Walter (Grace H) pres Westfield h 65 Churchhill rd
—Winton B (Marjorie) printer Westfield h 145 Amostown rd
ADAMS & RUXTON CONSTRUCTION CO
Edgar H Elkins pres Edward J Ruxton treas gen mgr M F Calden acct & office mgr general contractors Warehouse office 364 Union WSpfd main office (910) 1387 Main Spfd tel 4-2138 —See p 96
Adamson Aubrey A (Marie D) dairy man A&P Co h 66 Colony rd
—Marion H pres Howard Johnson 25 Park av h at Longmeadow
—William S (Marion H) treas Howard Johnson 25 Park av h at Longmeadow
Agawam Printing Co (Francis W O Connor and Raymond F Sheehan) 529 Main
Aghazarian Arsen S (Sunbright Cleaners & Dyers) 754 Main h at Spfd
Agnoli Gordon B (Blanche A) pres treas Spfd h 50 Ohio av
Agras Olga M tchr 215 King's hwy h at Westfield
Agry Carrie M wid Carleton r 137 Poplar av
Ahmed Harold C (Virginia M) printer Holyoke h 2249 Westfield
Ahrens Nicholas (Bertha K) eng B&A h 117 Hampden
Aiello James M (Anna) maint man Memorial Drive-In Theatre h 353 Amostown rd
Ainsworth Richard L (Louise M) asst mgr Spfd h 119 Meadowbrook av
Aitken Archibald S (Elizabeth S) mach Spfd h 241 Park av
—Elizabeth S Mrs emp 26 Central r 241 Park av
—Harold M (Helen B) carp foreman Spfd h 1020 Riverdale
Aivalis Alice D married Theodore Frannas rem to Spfd
—Antigone emp USEnvCo r 194 New Bridge
—George in USNavy r 194 New Bridge
—Stella wid James h 194 New Bridge
Aizenstadt Abraham A h 34 Allen
—Albert M clk USGovt r 34 Allen
—Harry N in USArmy r 34 Allen
Al's Corner (Alfred Rodrigues and Albert Jack) conf 1164 Memorial av
Albanese Helen r 60 E School
—Jennie assembler Spfd r 60 E School
—Mary R r 60 E School
—Rosalina wid Raffaele h 60 E School
Albano Alphonse M emp G&BMfgCo r 68 Merrick
—Anthony (Livia) h 68 Merrick
—Anthony F Jr in USArmy r 68 Merrick
—Eleanor T wid Frank h (1B) 15 Colony rd
—Emily N married Gerard R Rodrigue
—Frank died May 7 1951 age 37
Albee Donald R (Marilyn L) slsman Spfd h 138 Southworth
Albert Stanley H (Gertrude E) emp USA h 84 Kelso av
Albrecht Hans J (Millie) elec eng AmBCorp h 91 Woodmont
—Ira W tchr 115 Southworth h at Westfield
Albro Herbert J died June 29 1951 age 76
—Katherine I wid Herbert h 65 S Boulevard
—William H (Beatrice B) asst purchasing agt G&BMfgCo union h at Longmeadow
Alcock Caleb G coml artist Boston r 697 Elm
—George W (Emmy) millwright G&BMfgCo h 697 Elm
—Robert D in USArmy r 697 Elm
Alcorn J Herman (Mabel A) h 69 Hampden
Alden Benjamin R (Bertha R) r 30 Field
Alderman Charles B (Florence S) switch man TelCo h 142 City View av
—Edith M h 64 Kings hwy
—Ethel S clk MMLInsCo r 64 King's hwy
—Etta L r 108 Garden
—Willard W S mgr 947 Main h at Spfd
Aldrich Albert G (Dorothy E) trk driver G&B MfgCo h 1790 Westfield
ALDRICH
—Albert G Jr (Kathleen E) chauf Spfd h 50 Belmont av
—Aleda O wid Robert N nurse 2287 Westfield h do
—Clayton E (Catherine R) rem to Feeding Hills
—Frank W (Mary E) installer & repairer Westfield h 48 Birch Park cir
—Harry R (Constance A) janitor 767 Main h 129 Verdngo
—Margaret A wid George W emp 75 Ohio av h 11 Belmont av
—Mary L wid Frank W h 500 Westfield
—Ralph C (Blanche M) landscaper h 2287 Westfield
—Robert J r 2287 Westfield
—Roger L slsman Spfd r 2287 Westfield
Alessi Frank C (Mildred A) carp h 41 Cora
—Mildred A Mrs clk Chicopee r 41 Cora
—Peter A (Mabel J) h 44 Larchwood
—Ulisse (Louisa) mason 42 Cora h do
Alexander Karl E (Laura E) locksmith Spfd h 19 Prince av
—Leonard R (Evelyn V) linoleum installer 135 Memorial av h at Ware
—Louis rem to Spfd
—Margaret tel opr 135 Memorial av h at Longmeadow
—Robert D slsman r 88 Larone av
Alger Book Binding Co (Charles W Alger Jr) 176 Norman
—Charles W Jr (Catherine L) (Alger Book Binding Co) 176 Norman h do
Allard Clarice M office sec 4-H Club 1499 Memorial av h at Indian Orchard
—Walter E (Ora A) assembler Spfd h 140 New Bridge
—Walter E Jr (Dorothy A) spinner Thompsonville Conn h 140 New Bridge
Allegroni Virgilio r 582 Kings hwy
Allen Bertha bkkpr 182 Elm h at Westfield
—Bruce N (Amelia L) purchasing agt Westfield h 18 Lotus av
—Carter L (Victoria F) trade slsmgr WECo h 81 Rogers av
—Charles D W (May F M) pres treas Allen Radio & Appliance Inc 195 Elm h 182 Riverdale
—Charles J (Susan B) purchasing agt Chicopee Falls r 58 Thomas
—Charles J (Voneta A) wrecker Spfd 182 Riverdale
—Charles W (Mabel M) foreman B&A h 62 High
—Douglas A (Phyllis A) r 182 Riverdale
—Edith L Mrs tchr 80 Massasoit av r 160 Laurel rd
—Elizabeth A clk 26 Central h at Westfield
—Frank N sta eng Chicopee h 94 Southworth
—Harold R (Mary G) acct AmBCorp h 1947 Amostown rd
—Hazel M wid Melville M h 65 Fox
—Henry O (Edna V) elec eng Westinghouse h 35 Rochelle
—Herbert A (Emaline W) emp Mrs Ruby E Allen h 1959 Amostown rd
—John R clk Spfd h 698 Morgan rd
—John R Jr (Shirley H) repair man TelCo h 58 Homestead av
—Lawnmower Co (Eugene F McLean) 20 River
—Leon A (Elsie S) elec eng Spfd h 157 Wilder ter ext
—Louise S wid Louis asst buyer Spfd 55 Lathrop

ORIENTAL RUGS
Sold, Cleaned, Repaired, Stored
MARKARIAN & MARKARIAN, Inc.
Broadloom and Domestic Carpets
201 DWIGHT ST. DIAL 7-1227

APPLIANCES
ELECTRIC KITCHENS
TELEVISION
HETTINGER'S
ONLY THE BEST IN HOME APPLIANCES
50 VERNON ST.
A Few Steps From Main
TEL. 3-6678

FIELD, EDDY & BULKLEY
1200 MAIN STREET PHONE 4-1112
INSURANCE
Fire -- Accident -- Auto

TELEPHONE 3-6513
BENJAMIN POWELL SONS, INC.
EAVE TROUGHS - LADDERS - ROOFING
109-115 ALLEN STREET

ALLEN
—Manuel (Marion) mgr 434 Memorial av h (1B) 78 Colony rd
—Margaret J mach opr USEnvCo r 1050 Elm
—Marie G clk 26 Central r 251 River
—Mary A r 698 Morgan rd
—Maurice F (Dorothy) slsman Spfd h 22 Oakland
—May F M Mrs sec Allen Radio & Appliance Inc 195 Elm r 182 Riverdale
—Melville M Jr reporter Spfd and writer r 65 Fox
—Milton F (Edith L) service mgr WECo h 160 Laurel rd
—Pauline A Mrs payroll clk WECo r 251 River

ALLEN RADIO & APPLIANCE INC
Charles D W Allen pres treas Mary F M Allen sec radio sales and service complete stock of tubes parts and batteries household appliances complete line of Westinghouse products television sales & service 195 Elm tels 2-1058-2-5903—See p 1047

—Raymond E (Pauline A) slsman Spfd h 251 River
—Raymond E Jr (Mary R) tile setter Spfd h 198 Riverdale
—Richard P r 182 Riverdale
—Robert C (Verna) custodian 1499 Memorial av h at Agawam
—Ruby E wid Arthur J h 1027 Amostown rd
—Stuart L (Carmella B) route slsman Spfd h 222 Sibley av
—Verna R Mrs office sec 1499 Memorial av h at Agawam
—Victoria F Mrs town clk 126 Park r 81 Rogers av
—William T (Ethel G) in USAirForce h 20 VanHorn
Allison C Bright (Sara B) sec office mgr General Fibre Box Company Palmer N Circuit av h at Longmeadow
Allyn Millicent J tchr 215 Kings hwy h at Holyoke
Aloisi Arthur R (Doris C) emp SPCo h 61 York
Alonzo Paul H slsman h 197 Laurel rd
Alouise Patricia M Mrs steno Spfd r 15 Moseley av
—Thomas J (Florence T) assembler G&BMfgCo h 17 Moseley av
—William (Patricia M) in USArmy 15 Moseley av
Alpert Julius (Jennie) asst mgr Spfd r 74 Bosworth
—Louis (Anna R) scrap metal Spfd h 460 Cold Spring av
Alpino Alphonse A winder Spfd r 215 Windsor
—Antonio (Mary C) emp B&A h 215 Windsor
Alstrom Albert I (Dorothy J) eng 42 Phelon av h at Longmeadow
—Marion R wid Albert F rem to Florida
Altobelli Aldo r 139 Baldwin
—Carmine (Gioconda) (Altobelli Market) 57 York h 139 Baldwin
—Market (Carmine Altobelli) grocers 57 York
—Rudolph student r 139 Baldwin
Alvarez David (Rose J) emp MDFCo r 42 George
Alvord Justus H (Grace D) office mgr Chicopee h 114 City View av
Amato Leona M sewing instr 135 Memorial av h at Spfd
—Louis (Ida) (Luigi's Blue Grotto) 1270 Memorial av h at Spfd
Ambrose Jeanne E cost clk SCo Front h at Spfd
—Stanley J (Helen) rem to Long Island
American Gasoline Station (James F Ward) 739 Westfield
—Legion West Springfield Post No 207 John Ouimet commander 83 Park av
Ames Darrel S emp 26 Central h at N Wilbraham
—Harry C (Pauline T) credit mgr Spfd h 134 Ohio av
—Herbert L (Olla N) credit mgr Spfd h 182 Ohio av
—Olla N Mrs real est 182 Ohio av r do
Amnotte Henry J (Alice A) painter Spfd h 40 Smyrna
Anable Edward D in USArmy r 85 Woodmont
—Gilbert L (Maude H) eng B&A h 85 Woodmont
Anderoli Anthony mach opr USA 1290 Westfield
—M Christine mach opr Spfd r 1290 Westfield
—Maria wid Cesare h 1290 Westfield
Anderson Carl G (Alice L) slsman Spfd h rear 575 Piper rd
—Donald L (Lillian M) mach Spfd 28 Prospect
—Edwin N (Lelia) (Anderson's Nurseries) 1319 Riverdale h at Longmeadow
—Edwin O (Margaret M) guard G&BMfgCo h 102 Allston av
—Elizabeth W Mrs priv sec 1261 Westfield h at Spfd
—Eugene E (Susane) porter 135 Memorial av h at Spfd
—Helen C wid James A h 12 Exeter
—Joan clk 26 Central h at Spfd
—Norman W (Geraldine) in USAirForce h (1A) 78 Colony rd
—Olivine M wid Reed F h 71 Fairview av
—Phyllis E clk 26 Central h at Spfd
Anderson's Nurseries (Edwin N Anderson) 1319 Riverdale
Andre Charles P (M Grace) yard condr B&A h 38 Armstrong
—Charles P Jr (Eleanor R) policeman h 128 Birch Park cir
—Grace M clk 26 Center
Andreis Paul L (Gertrude M) emp USRCo h 481 Kingsbury
Andreoli Louis V (Enes C) rem to Spfd
Andrew John Jr (Marguerite T) emp 26 Central h 69 Woodmont
Andrews Fern R Mrs office mgr 586 Riverdale r 55 Hanover
—Gilbert (Beulah) clk 26 Central h 98 Prospect av
—Joseph R (Joan A) mach opr USA h 1635 Riverdale
—Robert J (Fern R) eng E Hartford Conn h 55 Hanover
Anesi Ernest A (June K) foreman B&A h (2A) 33 Colony rd
Angelico Ruble R Mrs hat mkr 1718 Riverdale r do
Angelides Catherine B wid Emanuel h 74 Forris
—Emanuel J died June 20 1951 age 52
—Margaret R bkpr r 74 Forris
—Mildred M clk Spfd r 92 Almon av
—Nicholas J (Helen L) h 92 Almon av
Angelini Biagio A (Josephine) boiler mkr B&A h 64 Elmdale
—Dorando P mach Spfd r 64 Elmdale
Annino Calvin W slsman r 37 E School
—Florence L Mrs waitress Spfd r 67 Maple
—Frank J billiards 108 Bridge r 37 E School
—John J assembler WECo r 37 E School
—Joseph D (Ruth B) foreman SPCo h 81 Queen av
—Joseph L (Evelyn A) h 37 E School
—Josephine D Mrs (The Elm Pharmacy) 151 Elm r (4) 147 do
—Louis A (Josephine D) clk 151 Elm h (4) 147 do
—Robert T heat treater WECo r 37 E School
—Samuel (Mary A) barber Spfd h 95 Chestnut
—Samuel U Jr (Carrie L) mach Spfd h 15 City View av
Annone Albert F (Dorothy E) clk USA r 147 Grandview av
Anschutz Emil A (Helen C) baker Spfd h 83 Roseland av
Ansty William T (Alice M) sls supv Union at Cold Spring av h at Spfd
Anthony Neldon press opr WECo 7 Upper Church
Antoine James G (Lorraine W) press opr GFBCo h 26 Birch Park cir
Antony Elaine Mrs nurse 20 Church r do
—Gabriel (Elaine) adv agency Spfd h 20 Church
Anzalotti Frank J (Antoinette L) technician Westover Field h 45 Merrick
Anziano Angelo (Helen M) plater ESpfd h 18 Mercury ct
—Anthony printer Spfd r 18 Mercury ct
—Pasqualina clk 429 Memorial av r 10 Mercury ct
Apostle Edmund (Phyllis) (Newell's Radio Store) 53 Park h 99 Janet
Applegate Paul D (Frances S) chemist Holyoke h 156 Beverly Hills (Upper)
Apps Charles R (Beatrice A) eng B&A h 11 Chester
Arakelian Arthur G (Charlotte A) assembler G&BMfgCo h 74 Heywood av
—Elsie Z emp DMCo r 74 Heywood av
—Gabriel mach opr USA r 74 Heywood av
—Rose office sec Spfd r 74 Heywood av
Archambault Frances E clk 26 Central h at Holyoke
Ardenghi Ernest (Angelina) h 24 E School
Ardito William A (Leone M) h 91 Hale
Ardizoni Alec J (Anna M) supv USRCo h 78 Fairview av
—Joseph P (Catherine D) mech PM&GCo h 35 City View av
—Louis (Argia) h 76 Fairview av
—Robert A (Muriel) rem to Spfd
Arena Fred A rem to Spfd
Argiro Albert N r 181 Windsor
—Dominick (Grace) (Dom's Service Station) 778 Memorial av h 185 Windsor
—Josephine wid Pietro A baker's helper Spfd r 181 Windsor
—Pasquale (Mabel C) mach opr 121 Lowell h 196 Windsor
Armand's Beauty Shop (Joseph A Paquette) 658 Kings hwy
Armatroaut Richard (Gladys G) far h 283 Rogers av
Armour Arthur A (Pauline P) rem to Suffield Conn
Arms Apts The 27-28 Mercury ct
Armstrong Elroy W (Grace U) paper mkr SPCo h 15 Prince av
—James G Jr (Doris A) sales eng Union at Cold Spring av h at Agawam
—Jean L cashier Spfd r 24 Worthy av
—Thomas F (Helen) papermkr SPCo h 21 Murray pl
Army and Navy Surplus Store (Henry Puggeol) 867 Memorial av
Arnett Robert A (Arlene) trk driver Spfd h 20 Sprague
Arnheim Quentin Rev r Monastery av
Arnold Bernard J (Arlene F) distributor NY h 62 Worthen
—Carrie E r 45 Maple ter
—Hattie M h 45 Maple ter
—Roy F (Lena A) product development mgr SPCo h 2170 Westfield
—Susan h 113 Park av
Arrena Paul J mach Chicopee Falls r 983 Main
Arrisoni Alfonso tailor Chicopee r 131 Baldwin
—John h 131 Baldwin
Arrowsmith Alicia M clk 26 Central r 559 Main
Arsenault Louis H (Doris L) bdg contr 27 Lathrop r do
Art's Barber Shop (Arthur M Bessette) 1162 Memorial av
Arterton Charles V (Irene T) acct Spfd 135 Pine
Artin Edward (Dorothy L) asst editor Spfd h 400 Rogers av
Artuso Dominic (Marion T) guard WECo h 195 Windsor
Aschenbach Henry C (Marion S L) foremn PMachCo h 137 Kings hwy
—Joseph S L in USArmy r 137 Kings hwy
Aseltine Harold C (Helen B) slsman Spfd r 16 Woodmont
—Joan H nurse 41 Fairview av r do
—Lois H Mrs clk 85 Elm 25 Granger pl
—Merritt L Jr (Lois H) slsman Westfield h 25 Granger pl
—Natalie W clk 26 Central r 41 Fairview av
—Reed C (Margaret K) circulation mgr Spfd h 62 Talcott av
—Richard G tchr 100 Park r 41 Fairview av
—Ward A car insp B&A h 41 Fairview av
Aselton Gordon G (Alice M) pres Trailways of New England Inc 218 Memorial av h at Longmeadow
—Lionel H (Dorothy S) sec-treas Trailways of New England Inc 218 Memorial av h at Suffield
Ashbrook Robert F farmhand h 1711 Westfield
Ashe Allan M (Frances T) physician 293 Elm h do
—James P (Rose M) in USArmy 1158 Piper rd
—John E (Lois M) mach Hartford Conn h 14 Worthen
—Patrick J (Margaret M) tire curer Chicopee Falls h 43 Elmdale
Ashey Bernard L ash collector Spfd r 24 Spring
—Elizabeth A wid Sidney r 24 Spring
—Roland S ash collector Spfd h 24 Spring
Ashley Charles foreman Town r 64 Bridge
—David (Florence) custodian 160 Park av r 19 Elm av
—Margaret T wid Henry r 23 Hanover
Ashleyville Cemetery 1340 Riverdale

BITUMINOUS COAL ARTHUR B. MORIN CO. 1570 Main Street Tel. 6-4591

PRESTON AND OLMSTEAD, INC.
HAMPDEN COUNTY GENERAL AGENTS
THE TRAVELERS { INSURANCE CO. INDEMNITY CO. FIRE INS. CO.

Hard Chromium Plating
THOMAS J. MURRAY
964-966 Main Street - West Springfield
Springfield's Largest Platers
DIAL 2-3129
Complete Plating Service

Ashton Donald M (June L) carp h 20 Sheridan av
—J Philip (Martha G) tool crib atdt AmBCorp h 54 Harwich pl
—William J (Matilda M) h 524 Main
Ashwell James (Annie E) expediter Spfd h 65 Mercury ct 6
Asian Anton (Grace R) forema n302 Main h 375 Kings hwy
Asselin Raymond J (Theresa M) (New Moon Inn) 1783 Riverdale h at Northampton
Assinito Patrick F (Grace M) carp Westfield h 288 King's hwy
Associated Transport Inc (Terminal Office) Ivor C Williams gen office mgr 429 Memorial av
Associations—See Associations Club and Societies Classified Directory W Spfd
Asta-Ferrero Pasquale (Merel W) mach opr Premold Products Inc h 21 George
Athas William B (Mary) dairy far 915 Birnie av h do
Atkins Richard M (Grace A) asst Payroll supv 429 Memorial av h at Spfd
Atkinson Gerald F elec eng Norfolk Va r 52 Lathrop
—Harold W (Irene G) clk Holyoke h 52 Lathrop
—Helen D Mrs sec treas 1499 Memorial av h at E Longmeadow
—William R (Marie J) traffic mgr Westfield h 61 Alderbrook la
Atlantic Engineering Laboratories (Walter A Lanfair 21 Western av

ATLAS BRASS & ALUMINUM CO
(Paul P Gataska) bronze and aluminum castings mfrs and sand blasting 133 Norman tel 2-4604

Atlas Window Cleaning Co Inc
Edward Lasky pres estimates cheerfully given windows in stores offices and private dwellings cleaned by the week month or year at reasonable rates janitor service signs polished 1051 Main Springfield tel 6-3397—See p 275

Attenasio Adelina supv 91 Church r 23 Moseley av
—Domenic (Carmela M) car insp NYNH&H h 23 Moseley av
Atwood Robert V (Ruth A) chief draftsman 42 Phelon av h at Spfd
Aubin Donald lumber man r 82 Kelso av
—Noe J (Germaine F) mason's helper h 82 Kelso av
—Roger M lumberman r 82 Kelso av
Aubrey Leo J (Beatrice A) insp Spfd h 19 Moseley av
—Raymond G in USArmy r 19 Moseley av
—Ronald A in USNavy r 19 Moseley av
—William H (Helen B) trucker B&A h 14 Irving
Auclair Leo J (Eunice M) pressman Spfd r 41 Field
—Louis (Ella E) foundry wkr 502 Union h 15 1st
—Roger (Emilie M) printer Boxmakers Inc h 106 Althea
Audet Edward N (Maureen F) elec Spfd h 64 Church
Audette Adeline M wid Frank L sec Spfd h 35 Silver
Audren Freda R wid George R cafeteria dir 1704 Riverdale h 15 Labelle
Augsberger Max C (Sophie) slsman h 753 Piper rd
Augusti Cesare foreman E Spfd h 46 Irving
—Claude B (Theresa G) printer Spfd h 45 Fairview av
—Harry C (Rose V) core mkr Spfd h 61 Union
Augustine Edward T (Leona B) asst gen supt Spfd h 134 Craiwell av
Augustino Daniel J (Cecilea A) h 705 Union
Augustynowicz Boleslaw (Frances) janitor Chicopee h 2149 Riverdale
—Stanley J (Frances A) chauf Spfd h 2149 Riverdale
—Walter F r 2149 Riverdale
Ault Floyd M (Barbara E) in USNavy h (2B) 467 Cold Spring av
Austin F Raymond (Ethel J) envelope mfr Holyoke h 119 Monastery av
—Henry (Emma E) eng B&A h 15 George
—John R (Elizabeth L) in USAirForce h 33 Allen
—Leonard slsman 135 Memorial av h at E Longmeadow

AUSTIN
—Nye W (Ethel) plater Spfd r 142 Hampden
—Richard A rem to Attleboro
—Robert A (Evelyn M) rem to Attlesboro
—William H Jr (Lottie) mach Windsor Locks Conn h rear 1268 Riverdale
Auto Cover Co (Arthur P Premont) upholstering materials 218 Union
—Transport Inc Edmond O Rainville pres Mrs Catherine S Rainville treas Clayton S Spear clk 622 Union
Aversa Alphonse (Theresa) rem to Agawam
—Mildred E Mrs sorter SPCo h 94 Front
Avery Clarence W (Pearl L) mgr Spfd h 20 Neptune av
—Gordon C (Florence G) personnel dir New Bedford h 128 Orchardview
—Harry C (Lucia H) h 6 Beverly Hills (upper)
—Mary E wid Charles W h 56 Burke av
Avondo Robert E (Shirley M) paper counter SCo h 4 Healy
Avonti Alfonso M sheet metal wkr B&A h 45 Merrick
—Antoinette L married Frank J Annalotti
—Michael C (Mary A) tool hardener MDFCo h 34 Belle av
Axtell C S Co Division of the Wisly Co Inc lithographers 55 New Bridge

B-M AUTO TRIM SHOP (William W Muller) 218 Union
Babb Elliott E (Sylvia C) v pres and sls eng Spfd h 43 Northwood av
—Harry R (Alice W) clk Board of Water Commissioners h 62 Warren
—Helen M wid Lester A r 9 Cannon
Babcock James H (Lena M) assembler E Longmeadow h 110 Ashley
—Kenneth P (Grace T) eng Spfd h 15 Rogers av
—Ralph E rem to Oklahoma
Babineau Anna M wid Peter r 320 Park
—Charles F (Virginia A) tool designer 42 Phelon av h at Spfd
Bachand Armand A (Dorris T) slsman h 120 Althea
Bachano Romeo T (Stella) trade sales supv 42 Phelon h at Spfd
Baclawski Stanley E (Stella G) cabinet mkr Spfd h 509 Dewey
Bacon Clark E in USNavy r 53 Hill
—Glenroy H (Helen C) chemical wkr h 53 Hill
—Glenroy H Jr postal trans clk r 53 Hill
Badone Armand C (Mildred M) insp AmBCorp h 27 Elm cir
Baer Albert G (Dorothy S) eng WMassElecCo h 21 Fenor
Bagg Edward E (Esther J) guard Spfd h 24 Greenleaf av
—Esther B Mrs priv sec Spfd h 72 Westaria
—Frederick P (Ella W) vault mgr 85 Elm h 168 Wilder ter ext
—Mary S h 93 Kings hwy
—Nellie W wid Aaron Jr h 840 Riverdale
—Rachel A wid Edward O cafeteria wkr 26 Central h 47 Hanover
—Raymond H (Grace L) chairman Board of Selectman Town Hall elec eng W U Tel Co and market gardener 1180 Riverdale h do
—Robert A (Louise M) emp SPCo Front h at Wronoco
—Ruth M Mrs steno WECo off 525 Dewey
—Shirley r 840 Riverdale
—Wallace O (Ruth M) h off 525 Dewey
Baggetta Frank A (Mary G) serviceman 135 Memorial av h at Spfd
Bagnall Vincent J (Rita) methods eng supv 42 Phelon av h at Spfd
Bagutti Claude W (Anne G) slsman h 56 Mercury ct
Bagwell James D (Catherine V) auditor Spfd h 45 Mercury ct

Baiardi Allan L
(Winifred F) (Fullam and Company) and treas East Elm Corporation 110 Elm East Elm Bdg and treas Darwin Realty Corp do h 180 Poplar av—See p 1048

—Charles K supt 12 Ludington ct h do
—Mary T r 12 Ludington ct
—Peter (Milda M) mgr Holyoke h (2A) 58 Colony rd
—Quentin F (Jane K) slsman Spfd h 104 Orchardview
—Thomas G (Ann A) prod planner AmBCorp h 127 Hillside av

Bailey Dorothy I mail clk 42 Phelon av h at Spfd
—Frank L (Doris C) slsman Spfd h 65 Mercury ct
—Lester V (Ellen M) janitor 63 Pine h 27 Larchwood
—William G (Mary F) elec Spfd h 36 Colony rd
—William M painter emp 126 Park h at Spfd
Baillargeon Henry (Theresa R) batch mkr Spfd h 853 Main
—John L (Helen T) research dept asst 42 Phelon av h at Spfd
—Paul barber emp 90 Elm h 90 Bliss
Bailo Paul (Victoria) h 106 Bosworth
Baitler Maurice H (Rebekah M) lwyr (22-23-24) 10 Central h at Spfd
Bajawski Walter V (Simonne Y) rem to Spfd
Bajgier Frank J (Pauline) butcher Holyoke h 980 Piper rd
Bajowski Mary wid John h 169 Conn av
—Theodore F prod mach opr Spfd r 169 Conn av
Baker Alexander B (Lilyan S) acct GFBCo Palmer n Circuit av h at Spfd
—Bertha wid George V r 74 High
—Doris L social wkr Boston r 96 Worthy av
—E Randall asst supt SCo r 118 Ashely
—Eldrid (Alice M) mach opr USA r 931 Memorial av
—Frederick M (Helen I) trk driver town h 23 Piper rd
—Harold (Ivy W) emp 253 Baldwin h 72 Sprague
—Herbert H (Nora A) h 193 New Bridge
—Herbert M (Dorothy R) maint man Spfd h 1669 Westfield
—Homer L (Grace V) draftsman G&BMfgCo h 61 Chestnut
—Jeannette C slswoman 135 Memorial av h at Spfd
—John E (Margaret E) mach opr MDFCo h 56 Garden
—Margaret E Mrs clk 429 Memorial av 56 Garden
—Oscar C (Beatrice A) coordinator GBCo at Cold Spring av h at Westfield
—Raymond E (Cora F) tire builder SRCo h 74 High
—Ruth C wid Edward R h 118 Ashley
—Timothy (Kathleen G) mach opr GFBCo h 62 Windsor
Balboni Albert M (Anna R) printer Chicopee h 54 Sibley av
—Dante H eng E Hartford Conn r 72 York
—Florence T winder AmBCorp r 54 Russell
—Frank (Celina) color mixer Spfd h 54 Russell
—Harold R (Germaine L) mach VNCo h 88 New Bridge
—Henry F in USArmy r 54 Russell
—Louis A (Mary K) sign painter 48 Burford av h do
—Louise audit clk 135 Memorial av h at N Agawam
—Mary wid Aldo h 183 New Bridge
—Olindo (Linda T) maint man Spfd h 58 New Bridge
—Raymond A 4 Chapin
—Raymond L r 903 Main
—Vincent H (Ermalinda) electrotyer Spfd h 72 York
Balch Donald H (Priscilla M) emp MDFCo r 14 Sylvan
—Elizabeth wid Shepard J r 23 Day
Baldanchini Anna P insp Spfd r 37 Heywood av
—Carlo (Josephine) sta fireman PM&GCo h 37 Heywood av
Baldarelli Esther M wid Albert cutter Spfd r 1052 Elm
Baldwin Helen J student r 39 Talcott av
—Wales A (Beatrice N) clk USRCo h 39 Talcott av
Balestri Camilla Mrs treas Colonial Cafe Inc 1342 Memorial av r ing do
—Claude J pres Colonial Cafe Inc 1342 Memorial av r 26 Norman
—Claude J (Margaret F) (Memo Variety) 1330 Memorial av and grocer 1338 do h 26 Norman
—George L sec Colonial Cafe Inc 1342 Memorial av h 1336 do
Balin Beatrice E Mrs bkkpr 42 Phelon av h at Blandford
—Charles F (Eileen F) policeman h 20 Burford av
—Elisabeth F wid Joseph F rest 991 Westfield h 36 Elmwood av
Ball Donald H (Mary N) rem to Spfd
—Emil C foreman WECo r 34 City View av

ALBERT C. WHITE, JR., INC.
496 BRIDGE ST. TELEPHONE 2-5109
COMPLETE INSURANCE SERVICE

FORBES & WALLACE . . SHOPPING CENTER FOR WESTERN NEW ENGLAND

SARAT MOTOR SALES - FORD
SALES SERVICE PARTS
TELEPHONE SPFD. 3-3902
274 SPRINGFIELD STREET
NORTH AGAWAM, MASS.

BALL
—John (Katherine L) foreman G&BMfgCo h 34 City View av
—Joseph F mach opr BMTCo r 34 City View av
—Peter F (Jennie W) mach opr Westinghouse h 30 City View av
—Peter F Jr student r 30 City View av
—Robert R (Louise C) mail porter B&A h 178 Heywood av
Ballard Dorothy M Mrs priv sec Spfd r 50 Riverdale
—Flaven (Myra E) r 1806 Westfield
—Robert L (Dorothy M) tool designer G&BMfg Co h 50 Riverdale rd
Balog Emery M (Helen K) slsman 135 Memorial av h 39 Irving
Baltsois Helen A clk 26 Central h at Spfd
Balukonis Ruth V Mrs r 34 Globe
Bandoski Stanley J (Rachel J) chief tool designer Union at Colf Spring av h at Spfd
Banister William B sls eng Spfd h 1892 Westfield
—William B Mrs (Luise C) died Jan 15 1952 age 56
Banks Samuel L mason tender Spfd r 18 Barrett av
Bannister Leo J yardmaster B&A r 30 Plateau cir
—Sarah A Mrs h 30 Plateau cir
Bannon Barbara W clk 26 Central h at Spfd
Banyea Clyde r 298 Park
—Leon C (Mary E) clk B&A h 298 Park
Bara Joseph J (Adeline J) car insp B&A h 38 Sprague
Baravalle Wilbur W (Marjorie I) branch mgr Spfd h 1557 Westfield
Barbarini Clemente emp GFBCo h 31 Russell
—Edward F trk driver Spfd r 31 Russell
—Esther A clk PM&GCo r 31 Russell
—Teresio C (Mary T) route slsman Spfd h 31 Russell
Barbato Joseph P (Rose F) far Agawam h 1126 Memorial av
Barbeau Cecile F wid William J h 53 Wilder ter
—William J Jr student r 53 Wilder ter
Barber Alfred W (Susan S) shipping clk Holyoke h 21 Silver
—Doris M clk Spfd r 21 Silver
—Fred W (Lillian H) carp Westover Field h 38 Eldridge av
—Lillian A tchr S Hadley r 21 Silver
—Stella M drsmkr 38 Eldridge av r do
—Warren H (Barbara A) in USNavy h 46 Boulevard
Barberi Guido M (Rose L) trk driver Spfd h 54 New Bridge
Barbieri Carlo h 54 Sprague
Barchielli J Battista (Regina) h 62 School
Barcomb Charles A (Clara D) mach B&A h 66 Hampden
Bardier Albertine Mrs clk 26 Central r 315 Park
—Alfred L (Albertine) toolmkr WECo h 315 Park
—Alfred L Jr in USNavy r 315 Park
Bardsley Alan (Phyllis R) die sinker Chicopee h 91 Hillside av
Bardwell Chester L in USNavy r 134 Southworth
—Edgar A (Mildred L) mail clk Spfd h 134 Southworth
—Frederick L (Barbara) treas Cord Products Co Inc 211 Union h 18 Kings hwy
—Margaret office sec agricultural dept 1499 Memorial av h at Spfd
Bareiss Adolph r 77 Fairview av
Barger Kermit R (Rose M) slsman Spfd h (2A) 524 Cold Spring av
Baribault John J clk 35 Memorial av h at Spfd

Barker Chemical Co
Ralph L Barker pres B M Barker treas chemicals industrial bleach laundry supplies "A" cor Circuit av tel 3-1007—See side lines and p 89

—Chester A (Hattie D) h 17 Laurel rd
—Lawrence E (Olga M) receiving clk Spfd h 19 George
—Meredythe J associate home demonstration agent 1499 Memorial av h at Agawam
—Nora M wid Albert D r 17 Boulevard
—Ralph L (Beatrice M) pres Barker Chemical Co A cor Circuit av h at Agawam
—Ralph L (Helen C) trk driver Barker Chemical Co h 1095 Elm
—William C (Marcia A) in USMarines r 51 Hampden

Barkett Edward J (Louise) (White Hut) 280 Memorial av h at Spfd
—Josephine R rest wkr 218 Memorial av r 138 Chestnut
—Peter J porter Spfd h 138 Chestnut
—Rose J rest wkr 218 Memorial av r 138 Chestnut
Barlow Arthur A (Kate P) guard G&BMfgCo h 83 S Boulevard
—David W (Marjorie I) h 51 S Boulevard
—Eleanor C clk Spfd 83 S Boulevard
—Phillip A tool mkr G&BMfgCo r 83 S Boulevard
Barnabe Maude R r 2284 Westfield do
Barnack Henry C (Norma J) (Barnack Roofing Co) 1142 Riverdale h at Hazardville Conn
—Mary H Mrs clk Spfd r 1526 Westfield
—Roofing Co William M Barnack 1142 Riverdale
—William M (Adeline S) h 1526 Westfield
—William T (Mary H) student r 1526 Westfield
Barnard Edward L (Katherine K) h 86 Lombra rd
—Emma S wid Clarence P clk Spfd h 64 Bacon
—George A (Rose) purchasing agt WECo h 22 Fairview av
Barnes Irving C controller Strathmore Paper Co Front Opp Depot h at Westfield
—Madeline D rem to Spfd
—Nancy K clk 26 Central h at Westfield
Barnett Charles I (Lillian D) r 51 S Boulevard
—Louis (West Side Roofing & Siding Co) 518 King's hwy h at Spfd
—Merlin J mach E Hartford Conn h 55 Colony rd
—Merlin J Mrs (Hazel I) died May 26 1951 age 33
Barnfather Brenton W (Retha E) photo engraver Spfd h 142 Morton
—Charles E (Eva J) emp USRCo h 51 Talcott
—Daniel T Jr (Edith L) gen foreman PM&G Co h 615 Westfield
—William D (Lillian C) h 41 Oleander
Barnhart Philip M (Sally) rem to Spfd
—Philip S (Alice M) chemist Russell h 20 Craiwell av
Baron Mary wid Nelson died Sept 13 1951 age 84
Baroni Fred P (Gloria M) signalman B&A h (2B) 1586 Memorial av
Barowski Thomas A (Corinne) steel wkr Willimansett h 17 Mosher
Barowsky Max (Rose) rem to Longmeadow
Barr John D tchr 767 Main h at Spfd
Barrepski Anthony mech Spfd r 41 Merrick
—Frank (Hattie M) maint man G&BMfgCo h 257 River
—Frank Jr in USAirForce r 257 River
—Joseph h 203 New Bridge
—Joseph P (Delphine R) assembler G&BMfg Co h 88 Bliss
Barrett Emma E Mrs r 41 Sprague
—Franklin W (Cynthia) slsman GFBCo Palmer in Circuit av h at Spfd
—James J (Marie M) elec Spfd h 516 Kings hwy
—James J Jr sheet metal wkr Spfd r 516 Kings hwy
—Jean Mrs nurse Holyoke r 201 Woodmont
—Margaret C wid Herbert J clk Spfd h 16 Worthen
—Robert (Mildred G) custodian 115 Southworth r 35 Murray pl
—Thomas (Jean) r 201 Woodmont
Barrows Edith E wid Arthur O h 24 Ames av
—Geneva M girl scout dir Boston r 24 Ames
Barrus Mattie M wid Clifton L r 232 Park
Barry Agnes T rem to Spfd
—Alice M rem to Spfd
—Catherine Mrs clk TelCo r 6 Irving

BARRY COAL INC

PHILIP D BARRY pres treas

BLUE COAL
SOCONY OIL
CONNECTICUT COKE
OIL BURNERS (YORK)
OIL BURNERS SERVICE
776 UNION

—See p 1039

BARRY
—George emp DMCo r 24 Prospect
—James E rem to Spfd
—John C (Viola J) service eng New Haven Conn h 488 Cold Spring av
—Mary A wid John W rem to Spfd
—Philip D (Elizabeth M) pres-treas Barry Coal Inc 776 Union h 57 Churchill rd
—Roman h 65 Day
Barsalou Francis E (Evelyn E) trk driver Spfd h 58 Allen

BART JEWELERS INC
Albert N Breitbart pres diamonds watches jewelry silverware watch and jewelry repairing 1585 Main cor Worthington Springfield tel 3-8414—See p 164

Barta Ferdinand (Antoinette M) h 20 E School
—Jeremiah (Marjorie A) firefighter WSFD h 20 E School
Bartels Otto G chemist Westfield r 376 Amostown rd
—Robert H (Ruth I) slsman 135 Memorial av h at Spfd
Barth Ada B wid Donald F r 89 Morgan rd
Bartlett Arthur (Evelyn S) elev repr Spfd h 1573 Riverdale
Bartlett Edward P (Eva M) baker Chicopee h 30 Cottage
—Evelyn S Mrs (Bartlett's Tourist Court) 1573 Riverdale r do
—G Gilbert bkkpr WSpfd Trust Co 85 Elm h at Florence
—Herbert F (Frances B) supv veteran's rehabilitation Spfd and supv Vocational agriculture public schools and far 657 Dewey h do
—Joseph P (Paula) elec Hartford Conn h 78 Bliss
—Leroy (Gertrude M) mail porter B&A h 603 Elm
—Martin L in USArmy r 603 Elm
—Richard in USNavy r 1573 Riverdale
Bartlett's Tourist Court (Mrs Evelyn S Bartlett) 1573 Riverdale
Bartley William F (Evelyn C) prod man Spfd h 51 Plateau cir
Barton C Mabel h 59 Hampden
Bartossi Attilio (Augusta) h 339 Cold Spring
—Gloria cashier 429 Memorial av r 339 Cold Spring av
Baru I Kenneth (Consolidated Heating Co) 2011 Riverdale h at Holyoke
Barufaldi Alfonso (Argia) milk 19 Barrett av h do
—Columbo (Pearl) mach opr PM&GCo h 1126 Memorial av
—Gerry P r 19 Barrett av
Basilone Salvatore (Lillian M) constr wkr Spfd h 24 Lowell av
Bass Anna M wid Arthur F h 70 Maple ter
—Marie A married John Sullivan rem to Spfd
—Robert E (Ruth) television service mgr Spfd h (1A) 1550 Memorial av
—Shirley A student r 70 Maple ter
Bassett Eliza M wid George W h 250 Main
—Walter A emp WECo r 250 Main
Bassette Harry E (Jeannette A) brakeman B&A h 604 Main
Bassinger Ida E clk 135 Memorial av h at Spfd
Batchelder Donald F P (Margaret L) examiner SF&MInsCo h 606 Dewey
Bates Bertha E wid Frank I h 89 Wistaria
—Charles W (Betsey E) supt Spfd h 57 Rogers av
—Elsa R nurse 26 Central h at Spfd
—Frank I died July 6 1951 age 79
—Joseph D died Nov 27 1951 age 75
—Josephine A wid Joseph D h 2133 Westfield
—Mary waitress 22 Memorial av r (1B) 1619 do
Bath Charles R (Dorothy M) bank guard Spfd h 10 Sheridan av
—Marion E wid Ralph S clk WECo h 73 Lathrop
—Rebecca N wid Clifford V prin Mittineague School h 494 Westfield
Battey Clyde W (Selma L) paper cutter Holyoke h 147 Boulevard
—Walter S r 903 Main
Battige Edith B tchr 201 Park av h at Spfd
Battista Antonio (Mariana) emp B&A h 88 Prince av
—Dominick L in USMarines r 88 Prince av
—Francis V (Mary R) service station foreman 135 Memorial av h at Spfd
—Josephine M wid Domenico h 87 Prince av

SALES RENTALS MANAGEMENT HENRY M. CLARK CO., REALTORS APPRAISALS MORTGAGE LOANS
100 BROADWAY TELEPHONE 7-0231

ALBERT STEIGER COMPANY
DEPARTMENT STORE - 1477-1479 MAIN ST.

BATTISTA
—Rose V mach opr USEnvCo r 88 Prince av
Battistoni Domenic boilermkr Spfd h 47 Sprague
—John (Angelina) emp town h rear 106 Bridge
Batzel Margaret M wid Thomas L died Nov 10 1951 age 71
Bauer Frank F Jr (Lillian P) copy writer h 40 Churchil rd
Bauman Minnie N r 309 Park
Bava Fred D (Grace M) (Riverdale Atlantic Station) 1817 Riverdale h 52 Elmwood av
Bay State Advertising Inc Edward J Ryan pres Harry Suprenant treas Mrs Amey Suprenant sec 180 New Bridge
—State Wrecking Co (Charles Herman and Norman Hare) 17 Heywood av
Bayer Edward F (Mary J) asst gen mgr 104 Westfield h 20 Thomas dr
—James G (Ruth W) mach B&A h 280 Rogers av
Bayless Erna M tchr Westfield h 117 Hampden
Bazinet Exilda Mrs woolen wkr Chicopee Falls h 78 Sprague
Beach Madeline tchr Spfd r 56 Warren
—Robert (Lorraine M) trk driver helper Spfd h 57 Belle av
—Theodore M supt Water Dept 126 Park h 56 Warren
—Weston F (Anna) foreman 35 Memorial av h at E Longmeadow
Beal Harold T (Valerie S) organist and tchr music 159 Main h do
Bean Florida M Mrs h 55 Irving
—Harlan E (June F) foundry wkr 502 Union r 822 Main
Beane Robert H (Ruth) eng Holyoke h (1A) 1540 Memorial av
Beasley Fred C (Ruby E) trk driver Spfd h 63 Worthen
—Ruby E Mrs 26 Central r 63 Worthen
Beatty Harriette B clk 26 Central h at Spfd
—William (Sally B) slsman Holyoke r 489 Kings hwy
Beauchamp Louis T (Alice F) v pres trust officer WSpfd Trust Company 85 Elm h 159 Poplar av
Beauchane Wilbur G (Elizabeth H) service station atdt 135 Memorial av r inq do
Beauchemin Dorothy M Mrs key punch 429 Memorial av r 37 Kelso av
—Homer J typesetter Spfd h444 Cold Spring av
—Janet clk DMCo r 444 Cold Spring av
—John A (Dorothy M) recorder B&A r 37 Kelso av
—Joseph A (Katherine P) ins adjuster Spfd h 124 Riverdale
—M Anna wid John O h 37 Kelso av
Beaudet Guy J emp B&A r 55 Fairview av
—Jean B (Anna M) carp B&A h 55 Fairview av
—Robert A emp B&A r 55 Fairview av
Beaudoin Herbert C (Lucille B) mech's helper Spfd h 226 Hillcrest av
—Mabel G wid Napoleon H h 35 Merrick
Beaudry Francis N (Carol W) h 65 Avondale av
—Frank F (Grace) furniture wkr Spfd h 73 Fairview av
—Frank F (Grace) maint man Spfd h 18 Spring
—George P Jr serviceman 135 Memorial av h at Holyoke
Beaulieu Anna wid Joseph emp WECo h 64 Hall
—Barbara clk 34 Sylvan r 64 Hill
—George E (Doris E) die sinker MDFCo h 4 Rochelle
Beauregard Alfred L (Theresa M) tool designer G&BMfgCo h 36 Bliss
—Charles W (Anna R) checker Westinghouse h 104 New Bridge
—George H slsman h at Spfd
Beausoleil Hildege J (Katherine E) rem to Brimfield
Beauvais Dorothea M clk 135 Memorial av r 6 Woodmont
—Edward O (Dorothea M) asst cashier G&B MfgCo h 6 Woodmont
—Rose B wid Joseph H r 6 Woodmont
Beck Edwin L (Joan M) in SNavy h rear 1162 Riverdale
—James F (Mildred D) welder G&BMfgCo r (3) 48 Bliss
Becker Melvin N (Eve) (GBPCo) and (Pioneer Specialty Co) 379 Cold Spring av h at Spfd
Beckwith Carolyn L clk r 47 Larone av
—Jane B wid John W h 47 Larone av
—John N slsman Spfd h 16 Woodmont
Bedard Alexander (Amelia) h 207 Ashley av
—Alfred mach opr Chicopee h rear 1268 Riverdale
—Francis R (Loretta A) (Pioneer Mfg Co) 27 Sylvan h 116 Poplar av
Bednarski Adolph (Katherine) paper mkr Holyoke h 173 Highland av
Bednez Stanley M (Townson and Bedney Gulf Service) 8 Park h at 10
Beebe Orrin P (Edna May) dist mgr 958 Riverdale h 40 Wistaria
Beecher George E (Dora A) clk TelCo h 50 Armstrong
Beers Elinor J clk 26 Central h at Westfield
—Mary A wid Homer L r 15 Church
Beger Barbara C wid John M h 48 Day
—John H (Edna A) musician h 94 York
Beggetta Dominick P mech Spfd r 100 Hillcrest av
—James A (Eleanor) mech G&BMfgCo h 85 Hillcrest av
—Nicola J (Teresa) h 100 Hillcrest av
Begin Roland S rem to Spfd
Begley Alice C tchr 2 2d h at Holyoke
—Anne E bkkpr 135 Memorial av r 33 Larchwood
—Dennis J beater eng Holyoke h 183 Ashley
—Dennis J (Margaret F) carp B&A h 43 Warren
—Francis M (Estelle V) (Frank's Super Market) 683 Westfield h 722 do
—James E (Emma V) firefighter WSFD h 74 Chestnut
—James E Jr (Anne B) fireman SPFD h 33 Larchwood
—John J clk 162 Maple
—Maurice J (Mary T) mach opr WECo h 43 Elmdale
—Michael F (Maude L) clk Spfd h 42 Janet
Beh Charles J (Barbara L) slsman h 1552 Westfield
Belanger Alexis (Rosalie) h 24 Kings hwy
Bellamy Alexander P taxi driver Spfd r 207
—Anthony (Evelyn) (The Merrick Inn) 62 Bridge h at Westfield
—David L (Eugenie) (Belanger's Store Fixtures) 19 Wayside av h at Willimansett
Belanger's Store Fixtures (David L Belanger) 19 Wayside av
Belcamino Albert P (Patricia) tool designer Spfd h (2A) 15 Colony rd
Belcher Ethel M tchr 115 Southworth h at Spfd
Belden Clifford D (Edith C) mach opr USA h 39 S Boulevard
—Harriett C Mrs clk 26 Central r 30 Maple ter
—Herbert E (Winifred F) prod clk Westinghouse h 36 Irving
—Josie wid Charles r 478 Cold Spring av
Belding William C (Genevieve B) heating eng Spfd h 51 Churchill rd
Beleski Joseph E (Mary E) rem to Spfd
Belisle Jeannette A wid Edward A h 51 George
—Laura wid Louis r 24 Sprague
—Rene G (Lois A) rem to Spfd Windsor
Bellanger Yvonne M mach opr WECO H Bliss
Bellany William A (Alma A) mech AmBCorp h 207 Windsor
Bellew Lawrence Rev r Monastery av
Bello Joseph (The Candy Shop) 135 Elm h at Spfd
Bellotti A Joseph (Augustina V) opr Spfd h 46 Belle av
—Baptiste slsman h 101 Norman
—Madeline L bkkpr Spfd r 46 Belle av
Belmer Russell M (Lillian M) trk driver Spfd h 754 Morgan rd
Beltrandi Margaret slswoman 135 Memoral av h at N Agawam
Belyeu John C painter h 26 Lancaster av
Bemis Ines M Mrs nurse 66 Elmdale r do
—Lionel C (Ines M) mgr Spfd h 66 Elmdale
Benard Emile J (Anna M) h 43 Sprague
Bencivenni James H (Sally A) rem to Spfd
—Joseph V (Alice G) yardman Spfd h 541 Union
—Joseph V Jr (Helen) rem to Agawam
—Robert D in USArmy r 541 Union
Bender John J (Marcia) slsman Hartford Conn h 103 Beverly Hills upper
Benedict Christine E Mrs assembler WECo r 1193 Elm
—Edith M Mrs clk Spfd r 65 Van Horn
—James K (Ruth W) meter reader WMassElec Co h 176 Morton
BENEDICT
—Miles H (Edith M) slsman Spfd h 65 Van Horn
—William in USCoastGuard r 65 Van Horn
Bengle Doris B tchr Spfd r 129 Janet
—Emile (Elsie) projectionist Spfd h 129 Janet
—Emile L student r 129 Janet
Bengston Carrie wid Nils r 35 Morningside ter
—Elisabeth R clk USA r 35 Morningside ter
—Ruth L nurse 35 Morningside ter r do
Benigni Lucy S mach opr Spfd r 25 Burke av
—Nicola A (Leona) iron wkr Spfd r 25 Burke av
Benjamin Ralph A (Margaret E) purchasing agt Spfd h 121 Harwick rd
Benner Howard J (Margaret M) dir of eng Chicopee h 170 Craiwell av
Bennett Charles A (Elizabeth M) wood wkr Spfd h 55 Elmwood av
—Donald J (Lillian D) rem to Agawam
—Elizabeth M Mrs clk Spfd r 55 Elmwood av
—Frank E (Anne) acct Holyoke h 33 Ames av
—George L (Muriel E) fireman B&A h 774 Morgan rd
—Harriet E wid Warner S r 72 Church
—Keith G (Mildred H) bus opr StRy h 2250 Westfield
—Roland F (Catherine E) clk 26 Central h 3 Hale
—Walter C (Charlotte C) papercutter Spfd h 873 Amostown rd
Bennotti Robert r 86 Bosworth
Benoit Adelard E set up man MDFCo h 1144 Elm
—George N (Hazel G) factory acct G&B MfgCo Union at Cold Spring av h at Longmeadow
—Isabelle J wid William h 235 Union
—Joseph A (Margaret A) timer PM&GCo h 1144 Elm
—Paul F (Mildred A) clk PO h 74 Maple ter
—Raymond C (Leona) clk 74 Elm h at Chicopee Falls
Benotti Antonio (Mary) (Benotti's Market) 204 Baldwin h at Agawam
—Walter F (Eda L) clk 204 Baldwin h do
Benotti's Market (Antonio Benotti) grocer 204 Baldwin
Benson Erling C (Jane D) slsman Spfd h 448 Cold Spring av
—Guy L (Elva L) mission consultant WMass ElecCo h 24 Pine
Bentz Edward (Eileen R) eng Spfd h (1B) 494 Cold Spring av
Benzel Louise M wid Joseph G r 20 Windsor
Berard Bernard D (Janet T) book-binder 271 Park h 20 Hampden
—E Noel (Loris J) rem to Florida
—Edward L (M Alma) saw opr GFBCo r 66 Garden
—Raymond (Doris) mach opr Spfd h 79 Exposition ter
Berbrick Frank A (Emma T) garage Spfd h 17 Beverly Hills (upper)
Bercier Joseph W (Rose M) die mkr MDFCo h off 224 Cayenne
—Joseph W Jr in USAirForce r off 224 Cayenne
Berckman Ernest C (Lillian E) in USArmy h 65 Mercury ct
Berg Daniel (Elenore S) sls mgr Philadelphia Pa h 56 Colony rd
Berger Arthur (Thelma) h 145 Beverly Hills (upper)
—Elizabeth T Mrs receptionist Spfd r 506 Main
—Robert (Elizabeth T) emp WECo h 506 Main
Bergeron Albert R (Elizabeth A) condr B&A h 194 New Bridge
—Alberta M mach opr Spfd r 194 New Bridge
—Arthur E (Celestine M) emp B&A h 69 Day
—Edna R checker 625 Union r 151 New Bridge
—Eli J (Ruth R) trk driver 325 Memorial av h 151 New Bridge
—Rose A Mrs novelties 758 Main h do
—Veronica E cashier Spfd r 194 New Bridge
Bergman Herbert H (Marsha L) coml artist Spfd h (1A) 494 Cold Spring av
Bergmann Frederick C in USNavy r 165 Beverly Hills (lower)
—John S (Dorothy E) meter tester WMass ElecCo h 101 Nelson
—Lawrence J (Minna) h 165 Beverly Hills (Lower)
Bergstrom Oscar I (Mary E) executive dir 7 Upper Church h 64 Plateau cir
Berkowitz Joseph N (Naomi) furrier Spfd h 61 Mercury ct

SPRINGFIELD STAMP & DIE CO. INC.
PRINTING DIES
STEEL STAMPS
RUBBER STAMPS
MARKING ROLLS
Engraving
LETTERS
FIGURES
NAME PLATES
HOBS
329 DWIGHT ST.
Tel. 6-2590

● Expert Repairing
● Fringing
● Machine Binding
● Overcasting
HOSKIN RUG CO.
929 MAIN ST. SPRINGFIELD, MASS.
Telephone
4-8086
● American Oriental
● Axminsters
● Broadloom, Wall to Wall
● Wiltons

FIELD, EDDY & BULKLEY
1200 MAIN STREET PHONE 4-1112
SPRINGFIELD FIRE and MARINE
LOCAL AGENTS

MOSS MOTOR SALES, Inc.
STUDEBAKER SALES & SERVICE TEL 6-0327
92 Memorial Ave. West Springfield

Berkshire Plastics Co Inc
Arthur W House pres Emery G Desnoyers treas Carl H Psholka sec and asst treas injection molding engineering and developing compression molding general fabrication 147 Shaker rd E Longmeadow (6 miles SE of Springfield Mass) tel La 5-2294 —See p 200
Berman Milton (Martha B) mgr 1130 Riverdale h 234 Morton
Bernard Alfred A (Margaret F) sheet metal wkr Spfd h 31 Sunnyside
—Gerrard J in USArmy r 1013 Main
—Paul O (Matilda) h 1013 Main
Bernert George concession supt 1305 Memorial av h at Spfd
Bernier Lena C wid George r 26 Barrett av
—Robert L (Jean E) painter h 26 Barrett av
Berrelli Christina wid Joseph h 731 Union
—James G (Florence E) store kpr G&BMfgCo h 14 Sprague
—Joseph A trk driver Spfd r 731 Union
—Martin r 731 Union
Berrouard Levi (Marie L) slsman Spfd h (1B) 481 Cold Spring av
Berry Dorothy F Mrs nurse Spfd r 36 Warren
—Herbert A (Mildred H) tool designer Spfd h 1730 Westfield
—John F (Eileen E) asst hospital dir Spfd h 50 Prince av
—Joseph C (Dorothy F) asst purchasing agt Worcester r 36 Warren
—Mildred F Mrs clk 26 Centra r 1730 Westfield
Bertelli Amelia M packer 61 Phelon av r 33 Belle av
—Angelo B (Gilda) rem to Clifton NJ
—John B (Lena E) roofer Spfd h 236 Norman
—Ralph (Constance) polisher Westfield h 33 Belle av
—Ralph Mrs (Constance) died Apr 20 1951 age 62
Bertera Aldo A (Anna S) (Hilltop Sales & Service) 1333 Westfield h 14 Murray pl
—Angelo M (Helena C) gen contr 133 Highland av h do
—Arthur J (Pauline) carp h 352 Prospect av
—Joseph F (Cecilia M) h 410 Prospect av
—Norman R (Virginia F) repair man Spfd h 51 Althea
—Reno P (Elizabeth A) elev mech Spfd h 119 Highland av
Berthiaume John B emp DMCo r 122 Bliss
—Roland F (Marie A) carp h 124 Bliss
—Rolland L (Clementine R) repair man Spfd h 122 Bliss
Berti G L (Ida M) ins agt Dallas Texas h 35 Churchill rd
Bertocchi Randolph G (Romilda M)
—Randolph G Jr (Clara) die mkr USA h 10 Betties av
Bertolino Giovanina wid Carlo h 43 Windsor
—Joseph A (Yolanda R) mach opr Spfd h (B) 70 Garden
Bertram Alice P married Gustabe Frasco
—Edward G (Alice N) milk 315 Amostown rd h do
Bertrand David E (Marjorie C) die maker 27 Slyvan h 146 Poplar av
—Vincent J (Julia A) acct Spfd h 150 Meadowbrook av
Bertucio George E (Louise M) rep 429 Memorial av h at Spfd
Besner Joseph auto body wkr Spfd r 524 Main
Bessette Armand N (Augustine C) (Friendly Barber Shop) 90 Elm h 111 Norman
—Arthur M (Jean J) (Arts Barber Shop) 1162 Memorial av h 1142 do
—Cecile J clk Spfd r 54 Fairview av
—Dorothy I clk Spfd r 154 Main
—Emma L wid Charles J h 154 Main
—Eugene C (Loretta J) real est 154 Main r do
—Evariste D (Alice A) time kpr USA h 100 Heywood av
—Francis (Marjorie) in USAirForce r 67 Labelle
—George A (Gabrielle L) barber emp 209 Elm h 620 do
—Howard L rem to Ticonderoga NY
—Marcel J (Phyllis H) dental technician Spfd h 112 Southworth
—O'Leary J (Eva A) mach G&BMfgCo h 65 Clyde av
—Pauline E clk Spfd r 258 Main
—Ruth L Mrs seamstress Spfd h 81 Fairview av
—Simone L clk G&BMfgCo 111 Norman

BESSETTE
—Ulric L (Alice C) mach opr FM&GCo h 51 Fairview av
Bessey Ray C (Ethel M) foreman Chicopee Falls h 114 Pine
Bessone John (Orsala) h 582 Kings hwy
Beston John J (Celinda M) (Linda's Cleaners & Dyers) 867 Main h 19 Belle av
—Robert E (Genevieve) (Buddys Cafe) 503 Union h 17 Belle av
Beth Israel Cemtery 360 King's hwy
Betti Delores J r 36 Prospect
—Louis F (Mary E) stock digger SPCo h 36 Prospect
Bettini Emilio washer Spfd r 43 Baldwin
Betz Charles H Jr (Jane) special agt Spfd h 39 Colony rd
Beusee Arthur C emp 33 Sylvan 52 Allen
—Bernard student r 52 Allen
—Edward E (Mary E) painter h 52 Allen
Beyette Henry J (Annamae A) rem to Spfd
Biagini Marino h 195 Bridge
—Marino Mrs (Antoinette) died May 6 1951 age 50
Bianchi Joseph (Interstate Wiper Service Co) 805 Memorial av h at Longmeadow
Bielitz Carl B slsman 135 Memorial av h at Thompsonville Conn
Bienia Amelia r 912 Amostown rd
—Charles rem to Chicopee
—Katherina wid Maciej died July 3 1951 age 78
—Raymond emp USA r 912 Amostown rd
—Stanley (Mae R) foreman Chicopee h 912 Amostown rd
Bieniek Victor J (Rachel M) structural eng Spfd h 312 Main
Bierman Daniel service mgr 135 Memorial av h at Spfd
Bigda Phyllis clk 26 Central h at Spfd
Bigelow Lester F (Lois) trucker Spfd r 86 Lombra rd
Bike Alexander T died Oct 20 1951 age 55
—Barbara A mach opr Hartford Conn r 90 Wistaria
—Pauline L wid Alexander T cashier 198 Elm h 90 Wistaria
Bilesimo John J (Annie M) millwright SPCo h 1201 Westfield
Bill Joseph J (Charlotte A) sander Will 1069 Morgan rd
Billings Roger r 43 Sprague
Billington Herbert M (Elaine R) insp h 149 Beverly Hills (lower)
Bills Philip H (Rose) pres Gilbert & Barker Mfg Co Union at Cold Springs av h at Longmeadow
Bilodeau Donald C (Audrey M) rem to Agawam
—Joseph J (Cecilia F) mech eng Spfd h 89 Morton
Bilsky Erwin S (Betty) slsman Spfd h (2A) 1530 Memorial av
Binda D Francis (Natalie F) credit mgr SRCo h 27 Beverly Hills (upper)
Binelli Joseph (Rena M) janitor Spfd h 29 Exposition ter
—Silvio mach opr USA r 29 Exposition ter
Binfield Dorothy E clk Spfd r 11 Pleasant
—Paul F (Bertha M) assembler G&BMfgCo h 11 Pleasant
Bingham Annie insp 857 Elm r 235 Park av
—Arthur F (Mary H) asst eng 136 Park h 225 Dewey
—Edith presser 857 Elm r 235 Park av
—James K (Edith) emp Town h 235 Park av
—James K Jr clk Spfd r 235 Park av
—Martha presser Spfd h 235 Park av
—Paul R (Natividad) civil eng (21) 10 Central h at Westfield
Binkley Uriah M died Oct 2 1951 age 59
—Virginia I wid Uriah M h 24 Beverly Hills (upper)
Biondi Ernest J (Monica H) drill press opr BMTCo r 36 Allen
—Horace P (Lina E) carp Spfd h 104 Silver
—Louise M joiner GFBCo r 42 George
—Peter h 42 George
Birchall James W (Ruth E) (Berchall Press) 101 Lowell h at Indian Orchard
—Press (James W Birchall) 101 Lowell
Bird Malcolm L (Virginia J) mach Spfd h (A) 70 Garden
Biseinere Albert P (Adelo B) mach B&A h 192 Bosworth
—Carmel boiler mkrs helper B&A h 122 Heywood av
—Fred r 190 Bosworth
—Mary r 190 Bosworth
—Paulo h 190 Bosworth

BISEINERE
—Paulo Mrs (Elizabeth) died July 13 1951 age 61
Bisesti Dominick T (Ann P) sec gen traffic mgr Trailways of New England Inc 218 Memorial av h at Spfd
Bishop Donald E in USArmy r 20 Sylvan
—Gordon L in USArmy r 20 Sylvan
—Jean A technician SPCo r 20 Sylvan av
—Leo A (Margaret H) shipping clk 135 Memorial av r inq do
—Melvin W (Katharine T) oven tender ESpfd h 20 Sylvan
—Richard L clk G&BMfgCo r 20 Royce ct
—Robert J (Viola E) assembler G&BMfgCo h 151 S Boulevard
—William G (Katherine M) mech Spfd h 698 Westfield
Bishopric Charles W (Dorothy M) rem to Southwick
—Dorothy clk 26 Central h at Southwick
—Paul E (Eleanor M) sta eng WMassElecCo h 22 Worthen
—William G (Frances E) condr B&A h 53 Armstrong
Blainiere Albert B in USNavy r 247 Cold Spring av
—Joseph N (Eleanor F) elec Spfd h 247 Cold Spring av
—Joseph N Jr student r 247 Cold Spring av
Bison Josephine N wid Sobestian J h 262 Ashley av
Bisson Adolph L (Helen W) slsman E Longmeadow h 5 Nelson
—Aldea M Mrs rem to Taftville Conn
—Frank G (Helen R) slsman h 43 Falmouth rd
—Janet H student r 5 Nelson
—Peter rest wkr Agawam h 43 Sprague
Bistran Stephen J (Margaret G) aeronautical insp USGovt h 68 Colony rd
Bitgood Madeline F Mrs steno 42 Phelen av h at Agawam
Biuso Carmel F (Eileen) (Merrick Candy Co) 738 Main h at Feeding Hills
—Helen Mrs (Irma's Flower Shop) 746 Main r 35 Allen
—James V (Helen) (Merrick Candy Co) 738 Main h 35 Allen
—John P (Gladys V) (Blue Star Cafe) 261 Union r 71 Merrick
—Placido (Marianna) h 71 Merrick
Black Albert L (Alice G) slsman 135 Memorial av h at Spfd
—Charles R (Constance A) (Charles R Black Co) 131 Bliss h 43 Forris
—Charles R Co (Charles R Black) welders 131 Bliss
—Henry letter carrier PO 74 Elm h at Spfd
—Marion M clk 26 Central h at Spfd
Blackburn Ida S wid George H r 72 Ashley
Blackie Robert A (Mary L) acct Spfd h 30 Cooper
—Robert G (Rhea A) (C E Smith Drug Store) and (Fermex Laboratories) 90 Front h 2 Cooper
Blackmore Cora M wid Herbert W h 35 Field
Blaha Richard (Frances M) policeman h 30 J School
Blair Belle M wid George C h 76 Southwort
—Fred (Viola R) gift shop Holyoke h 42 Blis
—George C Jr inUSAirForce r 76 Southwort
—George D (Jean) mach SPCo h 186 Sikes a
—Robert M in USArmy r 76 Southworth
—Roger B (Vella M) mach opr AmBCorp 3 Eldridge av
—Russell A clk USGovt r 76 Southworth
Blaisdell Etta J clk Westfield r 1586 Westfiel
—Howard D (Gertrude M) foreman Spfd h 7 Ashley
—Marion E housekpr r 80 Plateau cir
—Sarah E wid Vasco M h 1586 Westfield
Blake Clarence O (Marguerite M) emp US h 44 Russell
—Curtis L (Aileen M) pres Friendly Ice Crea Corp 1261 Westfield r at Spfd
—Mary E r 60 Southworth
—S Prestley (Della) treas Friendly Ice Crea Corp 1261 Westfield h at Longmeadow
—William J (Alice E) slsman Spfd h Cass av
Blakeley Robert A (Lillian) air craft me Westover Field h 83 Upper Church
Blaker Samuel I (Frieda H) physician 130 El h 262 Riverdale
Blakeslee Frederick R r 310 Dewey
Blanch Emma cafeteria wkr 26 Central h Spfd

Imperial Washable Wallpapers SPRINGFIELD WALLPAPER & PAINT CO. Kyanize PAINTS
486 BRIDGE ST. TEL. 3-4111 SPRINGFIELD, MASS.

CHESTER D. PAINE, INC. ELECTRICAL CONTRACTORS - 673 WHITE ST.
APPLIANCES-LIGHTING FIXTURES-Tel. 9-3863

Blanchard Donald S (Barbara) rem to Windsor Vt
—Edwin R (Ruth M) shipper Westfield h 145 Lancaster av
—Florence E nurse Pittsfield r 309 Park
—Florence E Mrs emp GFBCo h 309 Park
—Norman E (Bertha G) foreman Spfd h 1740 Westfield
—Norman W (Elsie E) staty eng Spfd h 30 Silver
—Ralph W (Estelle M) mach Westinghouse h 68 Nelson
—Stanley J (Romaine) rem to Rochester NY
—Veronica F tchr 1198 Memorial av h at Agawam
Blankenship William W (Angela C) bus opr Spfd h 30 Hanover
Blaw Maurice E (Florence H) chemist SPCo h 210 Rogers av
Blish Florence tchr 115 Southworth h at Feeding Hills
Bliss R Carroll (Theodora W) h 604 Elm
—Eleanor G r 604 Elm
—Harold A (Maude S) janitor 80 Massasoit av h 1305 Elm
—Roy A (Anna V) h 97 Rogers av
Bliven Sophie L wid James H r 34 Fox
Block Merrill Y (Myra W) slsman Westfield h (2A) 453 Cold Spring av
Blondin Joan clk 26 Central h at Florence
Blood Charles F Jr opr 164 Memorial Av r 7 Upper Church
Bloom George H mail porter B&M r 903 Main
Blow James r 29 York
—Jane Mrs (Catherine W) died May 22 1951 age 74
Blue Star Cafe (John P Bluso) 261 Union
Blush Mary C h 16 West
Bly Edith M cashier 42 Phelon av h at Spfd
Blythe Herbert C (Mary M) elec USRCo h 33 Van Horn
—William F (Dorothy E) route slsman Spfd r 33 Van Horn
Bobba Georgia stitcher Spfd r 29 Exposition ter
—John (Maria) h 29 Exposition ter
—Katherine steno Spfd r 29 Exposition ter
—Mary P laundry wkr Spfd r 29 Exposition ter
Bobbe Henorica clk Spfd r 47 Elmdale
—Sandor (Bertha) book binder 271 Park h 47 Elmdale
Bober Anthony W (Ernestine) assembler G&B MfgCo h 2355 Westfield
Bobkiewicz Stanley R (Mary A) h 10 Elizabeth
Bobrick Ignatz (Mary) h 294 Park
—Paul (Shirley M) r 294 Park
Bobskill Frank W (Annette P) mgr Spfd h 1196 Elm
Bocchino Michael E (Antonetta) (Michael's Furniture) 776 Main h at Longmeadow
Bode Frederick C mach Spfd h 489 King's hwy
Bodenstab Fritz (Nellie D) pres Hofbrauhaus Inc 1105 Main h at Spfd
—Nellie D marker 135 Memorial av h at Spfd
Bodman Alfred H (Alice J) fireman Spfd h 2192 Westfield
Boehm Helen S wid Henry G sorter SPCo h 58 Silver
Boerner William P (Margaret D) shoe repr 15 Westfield h 45 Lathrop
Bohemian Hall 185 Bridge
Bohman Clifford H (Beatrice L) buyer Chicopee h 218 Ohio av
Bohn Marie N file clk 135 Memorial av h at Spfd
Boido Arnold L (Aida L) set up man Spfd h 66 Kent
—Aurelio (Louise) constr wkr Spfd h 42 Kent
—Libero A (Helen M) mach Spfd h 65 Kent
Boire Eugene J (Georgia) emp USA h 34 Russell
—Joseph P (Dorothy) refrigeration Spfd h 814 Main
—Raymond R in USNavy r 814 Main
Boisari Richard A (Theresa) trk driver 101 Bosworth h 37 do
Boiselle Eugene J (Bertha D) mail porter B&A h 133 Ashley av
Boisseau Helen T Mrs bkkpr 958 Riverdale h at Westfield
Boissonneault Albert (Helen L) postal trans clk h (2B) 1582 Memorial av
Boisvert George J (Alice J) grinder E Hartford Conn h 69 Sprague
—Joseph G (Alice J) Spfd rem to Spfd

Bok Loretta R Mrs nurse 38 Cottage r do
—Marion J (Loretta R) slsman C Falls r 38 Cottage
Bokum Leo J rem to Hartford Conn
Bollger C LeRoy r 34 Allen
Bolton Foster K (Lillian W) laboratory asst Am B Corp r 40 Hampden
Bona Deo Pietro farm hand r 615 Morgan rd
Bonaface Francis (Rose) elev wkr Spfd h 49 Irving
Bonafilia Charles E rem to Spfd
—Harry H (Ethel B) rem to Spfd
—Robert O rem to Spfd
Boncik Frank (Virginia L) coil winder Spfd h 72 Ashley
Bond Frederick T (Laura A) buyer Chicopee h 110 Prospect av
—Harris J (Germaine A) teller WSpfd Branch Westfield Saving Bank r 34 Colton av
—Herbert F (Ruth A) bus opr StRy h 117 Pine
—Hilda E wid Karl I h 34 Colton av
—Loretta M wid Luke W h 296 Morgan rd
—Luke W died Dec 3 1951 age 63
—Shirley E clk WECo r 117 Pine
Bondi Joseph B (Margaret) grocer 73 Hanover h 668 Main
—Margaret E tchr Warren r 668 Main
—Marie L emp 73 Hanover r 668 Main
—Venice M tchr 201 Park av h at Spfd
Bondioli Anthony (Stella M) crater G&BMfgCo h 145 New Bridge
—Guiseppe (Ada B) mech Spfd h 15 Merrick
Bonfitto Gabriel A (Nancy M) pattern mkr Spfd h 54 Sprague
—Robert R in USArmy r 62 George
—Vincenzo J (Celia R) cabinet mkr Spfd h 62 George
—William V (Joan F) polisher PM&GCo h 331 Main
Boniface Francis J (Rose A) elev wkr Westinghouse h 49 Irving
—Harry A (Emma M) eng B&A h 21 Hanover
—Harry A Jr in USArmy r 21 Hanover
Bonk Matthew S (Janice E) slsmn 135 Memorial av h at Chicopee Falls
Bonnel Benjamin L h 72 Ohio av
Bonsagni Anita M clk Spfd r 91 Maple
—Columbus C (Edith K) sls supv Holyoke h110 Laurel rd
—John J elec Spfd r 92 Maple
—Mary wid Raffaele h 93 Maple
Boober Newell E (Mary G) mech's helper SGL Co h 15 York
Book Arthur E (Ernestine M) grinder PM&GCo h 26 Sprague
Booker Muriel clk 26 Central h at Spfd
Booth Anna wid Henry A r 57 Worthen
Boothe George H (Evelyn R) mach h 94 Worcester
—George H Jr insp PM&GCo r 94 Worcester
—Richard E mach r 94 Worcester
Borasso Delmore (Genevere) trk driver Spfd h rear 1230 Piper rd
Bordeaux Co Louis J Bordeaux pres treas Anna V Maloney clk printers 33 Westfield
—Eleanor steno 33 Westfield h at Spfd
—Louis J pres treas Bordeaux Co 33 Westfield h at Spfd
Borden-Fossa Co John U Fossa plant supv 4 Fossa Heights
Bordua Henri P (Geraldine) pattern mkr Spfd h 170 Woodmont
Borelli George J (Julia R) electrotype Spfd h 21 Russell
—John R in USArmy r 21 Russell
—Josephine wid Umberto h 21 Russell
—Raymond (Emma I) assembler Spfd h 760 Main
Borgatti Albert A (Minnie) far h 1152 Memorial av
Borgmann Alice G wid Henry r 62 Warren
Borkossky Peter V (Rose J) mill wright VNCo h 53 School
Borkowski Josephine A paper wkr GFBCo r 328 Brush Hill av in Piper rd
—Wincenty (Wiktorya) far 328 Brush Hill av h do
Borlen Edward F (Sophie T) trk driver 325 Memorial av h 447 Cold Spring av
Borowiec Bernard J elec's helper Spfd r off 1303 Piper rd
—John (Annie) far h off 1303 Piper rd
—Michael mach Spfd r off 1303 Piper rd
—Raymond (Josephine M) serviceman 135 Memorial av h at Chicopee Falls
Borsari Adolfo (Adelle P) pres treas Borsaris Oil Service Inc 1039 Memorial av h 101 Bosworth

BORSARI
—Andrew L (Ernestine B) 1039 Memorial av h 1112 Riverdale
Borsari's Oil Service Inc Adolfo Borsari pres treas Andrew L Borsari clk fuel oil 1039 Memorial av
Borst Erwin (Emilie) treas Experimental & Tool Works Inc York & Roanoke av h at Spfd
Boryczka Mary C r 141 Chestnut
Bossert Belford F (Lorraine W) slsman 104 Westfield r 422 River
—Lorraine W Mrs foreman Chicopee Falls r 422 River
Bostic Bolly J (Mabel E) condr B&A h 81 Baldwin
Bostick Warren J (Gertrude H) physician 10 Riverdale h do
Boston Laurence R (Sadie) managing director Hampden County Improvement League and mgr dir Trustees for County Aid to Agriculture 499 Memorial av h at Spfd
—& Albany Railroad Michael C Smith freight agt freight depot Front
Bostwick Ellsworth H (Helen W) slsmn 135 Memorial av h at Feeding Hills
—Harriet B wid Frederick C h 765 Union
Bothwell Genevieve E wid Harper R nurse 49 Southworth h do
Bottesini Carlo (Dorothy D) assembler G&B MfgCo h 30 E School
—Irvin C asst pharmacist Spfd r 30 E School
Bouchard Anita I comptometer opr Spfd r 61 Hill
—Harvey A (Vezina E) assembler G&BMfgCo h (5) 48 Bliss
—Joseph (Edwidge M) h 640 Main
—Laura wid Frederick janitor 160 Park h 61 Hill
—Victor W in USMarines r (5) 48 Bliss
Boucher Albert mech Smith & Wesson Inc r 42 Bliss
—Albert M (Elizabeth R) in USNavy h 59 Kent
—Armand O (Frances A) trk driver Holyoke h 35 Wayside av
—Conrad J (Alice L) wire weaver Spfd h 76 Worthy av
—Eugene C died Apr 2 1951 age 69
—Frank E yard brakeman B&A r 126 Baldwin
—George L (Caroline L) mach MDFCo h 29 Smyrna
—Joseph E (Helen M) mgr 1483 Riverdale h 1499 do
—Paul E (Claire M) drill press opr 42 Phelon av h 109 Ashley
—Rene M (Dorothy M) elec Holyoke h 386 Prospect av
—Stella L clk 135 Memorial av h at Spfd
—Victor (Ruth E) h 79 Massasoit av
Boudet Marie clk 26 Central h at Spfd
Boudreau George F r 115 Nelson
—Raymond B (Mary F) shipper Chicopee h 57 Queen av
Boulerice Raymond E (Florence) insp G&BMfg Co h 68 School
Boulis Andrew (Mary C) h 184 Wayside av
—Andrew F Jr in USArmy r 184 Wayside av
—Mary A emp 1238 Riverdale r 184 Wayside av
—Paul V in USMarines r 184 Wayside av
Bourassa Delmore W (Genevieve M) chauf Chicopee h 450 Brush Hill av
Bourbeau John (Julia J) slsman 135 Memorial av h at Spfd
—Victor J (Madora) waste paper 108 Whitney av h do
Bourdon William J (Helena D) die sinker Chicopee h 127 Laurel rd
Bourgeois J Conrad (May C) painter 14 Rochelle h do
Bourget Alphonse J (Bertha E) emp USA and poultry 40 Piper Cross rd h do
—Bertha E Mrs mach opr Spfd r 40 Piper Cross rd
—Lucien E r 35 Roanoke av
—Maurice A sta fireman Northampton and loader Ry Ex r 35 Roanoke av
—Raoul A (Rose A) h 35 Roanoke av
—Roland P (Lillian V) elec ElecB&A h 44 Globe
Bourgue Napoleon L bartender 677 Main h 99 Bridge
Bourke Everett H (Dorothy A) clk G&BMfgCo h 38 Burford av
—Everett H (Irene) mach Chicopee h 217 Park av
—Ralph J r 217 Park av
—Rita A clk 85 Elec r 217 Park av
Bourque Alcibiade P (Josephine M) h 97 Bridge
—Anne E elev opr Spfd r 99 Bridge

CHEMICALS • BARKER CHEMICAL CO. • TEL. 3-1007 • BLEACH
Industrial • "A" COR. CIRCUIT AVE. WEST SPRINGFIELD • Laundry Supplies

The Union Central Life Insurance Co. 1200 MAIN STREET
CHARLES S. MERRIAM, Manager TEL. 4-3166

RALPH D. JONES, Inc. CHRYSLER — PLYMOUTH
721 Worthington St. • BODY REPAIRING - PAINTING • Tel. 6-6301 • Sales - Service - Parts - Wholesale and Retail

"Offering A Community Service" CURRAN-JONES, INC. Funeral Home Telephone 6-7742
109 MAIN STREET WEST SPRINGFIELD

BOURQUE
—Jeannette C priv sec Spfd r 97 Bridge
—M Julia wid F Joseph nurse Chicopee h 56 Day
—Marie L tchr Music 99 Bridge r do
—Rhena E asst Town Clerks Office r 97 Bridge
—Wilfrid J (Marion E) sls mgr Spfd h 61 Homestead av
Bourre Roland (Evelyn) radio eng Chicopee h 57 Wayside av
Boursy John J (Eleanor F) assistant mgr Holyoke h (1B) 522 Cold Spring av
Bousquet Albena V wid Eldor L clk Spfd h 235 Union
—Arthur B (Helen I) receiving clk A&PCo h 63 Worcester
—Eldor L clk First Nat Stores Inc r 235 Union
—Frederick J (Nellie A) assembler AmBCorp h 669 Union
—Rita A hairdresser Longmeadow r 235 Union
Boutwell George H (Marjorie S) plant supt Spfd h 103 Beverly Hill (lower)
Bouvier Alfred A (Rose M) h 18 Merrick
—Fred J (Sylvie B) painter Spfd h 21 Elm av
Bovat Frank (Dorothy E) rem to Agawam
—John M mach G&BMfgCo r 23 1st
—Linford A (Norma M) weaver's helper Thompsonville Conn h 115 Boulevard
—William A (Anna E) trk driver Spfd h 23 1st
—William A Jr r 23 1st
Bovie Arsene (Marie L) car insp B&A h 814 Main
Bowden Arthur J (Virginia E) carp Spfd h 148 River
—June A married John Ferraro rem to Spfd
Bowe Frank J (Clara M) assembler G&BMfgCo h 39 Baldwin
Bowen Albert E (A Henrietta) slsman h 34 Elmdale
—Irma A assemblr Chicopee r 45 Plateau av
—Lester R (Alice G) autos Holyoke h 129 Poplar av
—Ora M wid Thomas C 43 Plateau av
Bower John (Sarah) handy man Spfd h 118 Janet
—John Jr eng WTXL r 118 Janet
—Ruth married Walfred Galarenau r 718 Janet
Bowler Marion r 181 Park av
Bowles Caleb W (Lillian O) h 96 Craiwell av
—Elizabeth D wid Howard D rem to Conn
—Mabel F Mrs tchr Spfd h 19 Nelson
Boxmakers Inc Stephen A Dube pres William J Klein v pres Frederick E Wippert sec
Boyce Robert I (Dorothy G) postal trans clk h (1B) 1586 Memorial av
Boyd George R (Beatrice M) carp Spfd h 145 S Boulevard
—Philip C student r 138 Pine
—Robert R (Helen C) air plane mech E Hartford Conn h 46 Janet
—Thomas P (Marjorie W) emp G&BMfgCo h 138 Pine
Boyer Eugene h rear 164 Union
—Harold A (Myrtle W) draftsman Holyoke h 77 Armstrong
—Henry J (Mary R) mgr Holyoke h 36 Greenleaf av
Boyko Stanley (Anne) slsman 135 Memorial av h at Belchertown
Boylan Gertrude E wid George T r 146 City View av
—Nora F wid Patrick H r 67 Armstrong
Boyle Patrick H (Betty J) rem to Wilbraham
Boynton Sandra T clk 26 Central h at Spfd
Bozenhard Donald H (Jane A) window decorator Spfd h 39 Woodmont
—Florence E wid William h 1583 Riverdale
—Fred (Dorothy L) trucking 51 Piper rd h do
—Frederick W shipping clk Spfd r 51 Piper rd
—George C (Marie A) (The Pastry Shop) 86 Elm h 187 Monastery av
—George C Jr (Florence L) (The Pastry Shop) h 95 Hampden
—Robert W (Ruth F) lwyr Spfd h 80 Wilder ter
—Stanley C (Ellen L) h 37 Woodmont
—Stewart G (Miriam B) sls mgr Spfd h 24 Wistaria
—William R electroylsis tester Spfd r 51 Piper rd
Bozzo Joseph h 573 Union
Bracci Attilis A (Alice A) meat packer Chicopee h 1752 Riverdale
Bracken Albert L emp Town h 72 Sprague
Brackett Adrian W (Ethel A) extruder opr MC Co h 102 Main
—Guy H (Helen W) dept mgr Spfd h 36 Ames av

BRACKETT
—Howard R (Doris G) claim adjuster Spfd h 13 Cora
Brackney Joseph A Jr (Lillian) brakeman B&A h 47 Colton av
Bradford Edward S (Helen S) pres Springfield Wire & Tinsel Company 61 Phelon av h at E Longmeadow
Bradley Ann W student r 11 Ludington ct
—David F (Winifred F) tool mkr G&BMfgCo h 485 Rogers av
—Gertrude C nurse 126 Park h at Spfd
—Patricia L medical asst 100 Elm r 11 Ludington ct
—Sheldon sls promotion man Holyoke r 11 Ludington ct
Bradshaw William F (Edith C) h 23 Avondale av
Bradway Mildred L wid Ralph F nurse 5 Colony rd h do
Brady Cornelius (Mary A) draftsman PM&GCo r 4 Kings hwy
—Helene T tchr Spfd r 75 Ely av
—John E Jr (Marion E) slsman Boston h 104 Boulevard
—John J (Jeannette M) rem to Hartford Conn
—Lawrence D (Helen T) tchr High School sec Chamber of Commerce and supv Practical Arts public schools h 75 Ely av
—William J in USNavy r 75 Ely av
Bragga Joseph Jr (Elaine E) mach Spfd h 737 Piper rd
Braile John A rem to Spfd
—John A Mrs (Eva A) died Mar 28 1951 age 57
Brand Lenord J (Sarah) mgr 47 Union h at Spfd
Bransford Gordon R draftsman Holyoke r 57 Garden
—Robert B h 57 Garden
—Rollie (Myra) eng B&A h 57 Garden
Brant William C (Jane A) milk insp Spfd h 97 Hampden
Brassard Amy B wid Louis r 321 Park
—Benoit (Anna M) mach MDFCo h 38 Lombra rd
—Evarist J (Anna) foreman B&A h 206 Park
—Leonard M (Dorothy V) grinder AmBCorp h 22 Bliss
—Russell H (Helen M) slsman Spfd h 115 Maple
Braun's Welding Service Inc Kurt W Braunschweig prés treas Herbert Menzel asst treas 733 Memorial av
Braunschweig Kurt W (Elizabeth) pres treas Braun's Welding Service Inc 733 Memorial av h at Holyoke
Brawn Lynwood C (Eileen R) die mkr 27 Sylvan r 235 Union
Brawsay Raymond H (Minerva R) maint man WSpfd Housing Authority h 8 Colony rd
—Ronolde W driver WSHighwayDept r 8 Colony rd
Bray Althea F steno 61 Phelon av h 7 Ludington ct
—Florence C Mrs treas Parkway Grill Inc 918 Riverdale h 7 Ludington ct
Brazeau Helen N wid Vincent tchr Spfd h (1A) 1568 Memorial av
Brazee Alfred F (Viola P) rem to Spfd
Breault Lauretta G slswoman 135 Memorial av h at Spfd
Breck Francis J (Emma M) tool mkr Hartford Conn h 31 Spring
—Raymond A hotel wkr Spfd r 31 Spring
Breed Tolbert A rem to Hartford Conn
Breen Brendan Rev rem to Baltimore Md
—Thomas C slsman 135 Memorial av h at Spfd
Brega Catherine wid Anthony died Dec 30 1951 age 66
Breglio Robert A (Randi S) dentist Spfd h 1288 Amostown rd
Bregoli Feliciata wid Amedio h 80 Baldwin
—John J (Rose M) (Bregolis Sport Shop) 27 Lowell h do
—Joseph L (Gloria) bartender Spfd h 1152 Memorial av
—Louis P (Mary J) mgr Spfd h 108 Baldwin
—Mario A (Norma V) foreman Spfd h 37 Colton av
—Paul M (Genevieve M) mach opr Spfd h 61 Norman
Bregoli's Sport Shop (John J Bregoli) 27 Lowell
Bremser Herbert (Lillian A) florist Hartford Conn h 21 Belle av
—Lillian A Mrs office sec Hartford Conn 21 Belle av

Brennan Edward L (Helen) rem to Chicopee
—John J (Margaret H) mason h 1491 Westfield
—Katherine M cashier Tel Co r 136 Riverdale
—Margaret M nurse Holyoke r 1491 Westfield
—Michael Rev r Monastery av
Bronner Carl G (Elsie W) draftsman WECo h 48 Churchill rd
Brent Irwin E (Alice N) physical dir Community YMCA h 50 Queen av
Bresett George A (Eva M) bag contr 195 Prospect av h do
Bresnahan James J packer Spfd h 38 Prospect
—James J (Marie E) policeman 136 Park h do Park h 30 Windsor
Bressack Lester (Helen G) emp USA h 482 Cold Spring av
Bressani Ernestine wid Joseph rem to Westfield
—Mary T rem to Westfield
Bresselle Edward G mech Spfd r 63 Worcester
—Leo J (Gertrude H) (West Side Roofing & Siding Co) 518 Kings hwy h do
—Louise M wid Edward G h 63 Worcester
Breton Henry L (Marcella F) presser Chicopee h 300 Dewey
Brett Edmund J (Florence A) slsman Spfd r 106 Bosworth
Bretta A Ida wid Antonio kitchen wkr Spfd r 15 Colton av
—Mildred Mrs clk 888 Main r 50 E School
—Peter (Mildred) clk 888 Main h 50 E School
—Vincent (Clementine F) baker A&PCo h 94 Bosworth
Brettell Charles G (Dorothy B) acct Spfd r 76 King's hwy
Breuninger Emil W C (Emily) mech Spfd h 377 Amostown rd
Breveglieri Armand (Emma V) emp SGLCo h 273 Main
—Armando (Ada) janitor PM&GCo h 86 Bosworth
—Emma V Mrs clk 888 Main r 273 do
—Laura M r 86 Bosworth
Breveleri Albert (Priscilla A) shovel opr Spfd h 147 Allston av
—Deno H constr wkr r 42 Sibley av
—Rango foreman Spfd
—Marfeso (Alvira I) welder Spfd h 42 Sibley av
—Roger R D in USArmy r 42 Sibley av
Brewer Kenneth S (E-Z-Do Self Service Laundry) 585 Westfield h at Westfoeld
—Lillian E wid F Herbert r 232 Park
—Rollin F (Marjorie A) welder Westfield h 232 Park
Breyette Richard C in USAirForce 32 Moseley av
—Robert E in USNavy r 32 Moseley av
—Wilfred (Flora) baker Spfd h 32 Moseley av
—Wilfred E (Angeline) rem to Spfd
Briancesco Reno (Edith) mason Thompsonville Conn r 11 Mercury ct
Briel Robert J Jr (Florence F) slsman h 204 Ashley
Bridge Avis E clk 26 Central h at Agawam
Bridgham F Nelson (Marie R) pres Strathmore Paper Co Front opp depot and chairman of board Premoid Products Co Inc Front opp 1st h at Spfd
Briggs Earl R furniture finisher emp 1651 Riverdale h at Spfd
—Edna M Mrs waitress Spfd h 195 New Bridge
—Edward S (Antoinette C) painter B&A h 39 Hill
—E Bernice died Feb 7 1952 age 75
—Fannie W r 1895 Westfield
—M Elvira h 1885 Westfield
—Raymond L (Myrtle E) auditor Spfd h 6 Silver
—Robert W (Mildred A) mech Spfd h 83 Westfield
—Sara student r 68 Silver
—Whiting A (Katherine E) supv WECo h 31 Kings hwy
—William A (Alice F) trk driver Spfd h 10 Heywood av
—William A Jr (River Auto Service) 283 River r 165 Heywood av
Brigham Eric (Thelma C) in USAirForce 650 Amostown rd
—Thelma C tchr 126 Park r 650 Amostown r

5-6 COURT HOUSE PLACE
SPRINGFIELD REAL ESTATE EXCHANGE
We Specialize in Real Estate Investments
TEL. 3-4825

HAMPDEN SAVINGS BANK
INC. 1852 19 HARRISON AVENUE
Individual Accounts $1.00 to $5,000
Joint Accounts $1.00 to $10,000
Interest Begins 15th of Each Month
PAYABLE FEB. 15th AND AUGUST 15th

Brightwood Window Cleaning Co
(Carl Lemmer) general cleaning window cleaning our men are fully insured 69 Palmer av Springfield tel 4-2219—See p 275
Brin Louis L (Miriam L) organizer Spfd h (1B) 1550 Memorial av
Brinker Richard R (Pearl I) firefighter WSFD h 39 Colton av
Brinkman Gilbert H (Maude A) flask rpr man Spfd h 52 Worthen
Britt Edward F (Beatrice B) shipper G&B MfgCo h 309 Park
—Harold J slsman 135 Memorial av h at Easthampton
Brocka Joseph A (Mary R) shipping clk G&B MfgCo h 308 Westfield
—Katherine J wid John h 71 Hill
—Stephen E (Helen G) vending mach repr 816 Westfield h do
Brocklebank Ruth L tchr Spfd h 75 Morton
Broderick Harold M (Elinor L) prod mgr Will h 158 Falmouth rd
—Raymond W (Rita A) bartender 2060 Riverdale r do
—Thomas F (Patricia E) in USAirForce h (2B) 522 Cold Spring av
Broga Frank C (Annie) eng B&A h 50 Oleander
—Kenneth L (Evelyn L) in USArmy h 174 Kings hwy
Brogue Edward (Minnie E) janitor WSpfd Trust Co 85 Elm h at Spfd
Bronson Henry G (Mildred G) mgr Chicopee h 42 Mercury ct
—Robert E (Eleanor) tool mkr Westfield h 740 Westfield
Brooks Bertha A wid Fred N r 65 Hanover
—Francis W (ana F) trk driver Spfd h 28 Sprague
—George B (Dorothy I) asst credit mgr Spfd h 245 Prospect av
—Henry C (Elizabeth A) meat packer Spfd h 69 Hanover
—Howard B (May S) eng AmBCorp h 65 Hanover
—J Loring v pres Eastern States Exposition 1305 Memorial av h at Wilbraham
—Lottie M mech Spfd h 47 Boulevard
—Walter C office mgr Cold Spring av h at Spfd
Brother Aloysius Blair rem to Baltimore Md
—Anthony Callahan rem to Baltimore Md
—Joseph Holzer rem to Dunkirk NY
Brothers Jule cashier 135 Memorial av h at Spfd

Broton's Garage
(John A Broton) wreck rebuilding a specialty general repairing on all makes radiators repaired and cleaned automobile body specialists auto painting ignition and brake service tires batteries accessories and motor rebuilding 48 Winter (off Chestnut) Springfield tel Spfd 9-5095—See p 48
Brousseau Ferdinand E (Philomene E) car repr B&A h 50 Church
—Roy L (Muriel I) tool mkr WECo h 194 Union
Brower William T (Theresa B) unit control mgr 135 Memorial av h 20 Houston rd
Brown Bertha E rem to Feeding Hills
—Betty J clk 26 Central h at Spfd
—Blanche M wid Alexander L h 31 Oleander
—Carol student r 25 Prospect av
—Charles r 40 High
—Charles E rem to Boston
—Clayton E cost acct Hwy Dept r 25 Hampden
—Daniel D (Marion A) slsman 113 Chestnut h 25 Kings hwy
—Donald C (Shirley S) clk Spfd h 77 Field
—E Arthur (Golda) condr B&A h 66 Fox
—E Pearl slswoman Holyoke r 1829½ Riverdale
—Edward A Jr (Vernis D) slsman Spfd h 47 Thomas dr

BROWN EQUIPMENT & MFG CO
Walter E Larkin plant mgr tractor trailer and truck body mfrs distributors of automotive parts and accessories general truck and trailer repairs 325 Memorial av tel 6-1840
—Esther A wid Harold E school dept 126 Park h 35 Morningside ter

BROWN
—Eva S wid Hayes B h 84 Plateau cir
—Everett H prod controlman PM&GCo r 186 Riverdale
—Fannie E wid Milton M 25 Hampden h do
—Florence G wid Grant C h 125 Morton
—Florence M wid John W r 179 Beverly Hills (lower)
—Fred L mech Spfd h 190 New Bridge
—George B (Florence A) mach G&BMfgCo h 229 Ashley
—George P emp G&BMfgCo r 29 Hanover
—Helen clk 26 Central h at Spfd
—Henry S (Marie A) letter carrier h 53 Cass av
—Herbert O (Bertha M) slsman 1651 Riverdale h 63 Elms cir
—Howard W maint man 26 Central h at Spfd
—Ira B (Alice M) h 168 Chestnut
—Jane M clk 26 Central h at Spfd
—Jean S tchr 2 2d h at Spfd
—Joan K paper wkr Holyoke r 35 Prospect av
—John D (Elizabeth K) group mgr Spfd h 46 Mercury ct
—John W (Nora C) clk PO h 45 Druids la
—Josie wid Harry r 26 Southworth
—M L & Sons (Myron L Brown) market gardeners 1932 Riverdale
—Mabel F wid Benjamin h 186 Riverdale
—Marion clk 26 Central r 25 Kings hwy
—Mary A wid Thomas A h 194 Boulevard
—Maurice F (Jessie S) (Brown's Package Store) 54 Park h 191 Boulevard
—Mazie E wid Frank A r 1067 Riverdale
—Melvia E Mrs h 35 Prospect av
—Myron L (Alice L) (M L Brown & Sons) 1932 Riverdale h do
—Noney clk Spfd r 32 Fairview av
—Norman W (Marion E) trk driver Spfd r 85 Day
—Patrick clk 54 Park h 32 Fairview av
—Perlie T (Josephine M) mach B&A h 78 Hill
—Phelps (Betty C) sec treas Southworth Co Front n depot h at Longmeadow
—Phillip A (Dorothy I) tool grinder USA r 31 Oleander
—Raymond S clk Spfd r 186 Riverdale
—Raymond T (Georgia L) whol produce Spfd h 25 Prospect av
—Richard H (Hazel B) h 70 Hampden
—Robert E (Olga A) slsman NY h (2B) 456 Cold Spring av
—Robert J (Bertha D) telegraph opr B&M h 185 Beverly Hills (lower)
—Rodney W (Marie F) auto mech Spfd h 179 Beverly Hills (lower)
—Thomas C student r 191 Boulevard
—Thomas E (Beatrice E) interior decorator 1892 Riverdale h do
—Virginia E clk School Dept r 25 Morton
—Warren H (Florence A) elec Spfd h 32 Southworth
—Wilbur F chauf Spfd r 633 Westfield
—William J h 50 Southworth
—William J (Ruth E) tool controller VNCo h 491 Kings hwy
Brown's Package Store (Maurice F Brown) 54-54½ Park
Browne Allen R (Bertha L) slsman h 125 Meadowbrook av
Brownlee Allen L (Dorothy H) v pres in charge of engineering Wico Electric Co 42 Phelon av h at Westfield
—Irene A wid John H time clk WECo h 22 Bliss
—John F (Stella H) mach opr USA h 139 Union
—Stella H Mrs clk WECo r 139 Union
Brozosky Walter F (Adeline H) rem to Washington DC
Bruce Howard R (Mary R) div mgr Sears Roebuck & Co 135 Memorial av h at WSpfd
—Lawrence A (Mary E) dental mech Spfd h 74 Hayes av
—Raymond E (Evelyn L) mech 31 Sylvan h 18 Shepard
—Roland R (Mary H) slsman WECo h 13 Colton av
—Roland T rem to Spfd
Bruder Donald R (Sally) slsman Spfd h 44 Morton
Bruhm James C (Alice M) foreman WECo h 77 Woodmont
Brumley Howard T (Thelma L) mech Spfd h 137 New Bridge
Brunelle Edward lathe opr AMBCorp r 133 Morgan rd
—Leo F (Alyse F) mach EHartford Conn h 243 Elm
—Leo J (Harriet E) meat cutter Spfd h 38 Elm

BRUNELLE
—Richard A repair man Chicopee r 7 Upper Church
Brunetti Armorina M canner Hartford Conn r 270 Highland av
—Cressentino (Mary) constr wkr h 270 Highland av
Bruni John L (Josephine T) rem to Southwick
—John L Jr rem to Southwick
—Louis A rem to Southwick
—Rose M rem to Southwick
—Ruth V rem to Southwick
Brusie Jay F (Carmelia N) mach Spfd h 1022 Main
Brusig Wilbur J (Avis L) carp h 24 Adrian av
Brusnicki Maria wid Stanley r 2045 Riverdale
Bruso George A (Helen M) condr B&A h 976 Westfield
—Joel A (Clara M) asst yardmaster B&A h 29 Webster av
—John W (Shirley P) clk 429 Memorial av h 352 MassAv
—Leonard R (Rita M) ice and fuel oil h 1117 Memorial av h do
—Raymond C (Delores) mach opr Holyoke h 1304 Elm
Brusso Albert J (Elsie S) h 22 West
Brutnel Alice R prin Memorial Av School 1198 Memorial av h at Spfd
Bryan Cassius M (Ellen M) pres Premold Products Inc Front opp Depot chairman of board Strathmore Paper Co do h 28 Cralwell av
—Clark W (Barbara S) v pres asst treas J A Bryan Associates Inc 1140 Riverdale h at Somers Conn
—J A Associates Inc James A Bryan pres treas Clark W Bryan v pres asst treas Janet A Newton sec industrial trucks 1140 Riverdale
—James A (Harriet W) pres J A Bryan Associates Inc 1140 Riverdale h at Longmeadow
—James A Jr slsman 1140 Riverdale . at Longmeadow
—William L (Barbara M) paper mkr SPCo Front h at Agawam
Bryant Albert J (Anna E) slsman Spfd h 91 Hampden
—Barbara M clk TelCo r 76 Ely av
—Edward M book binder Spfd r 70 Spring
—Emma P wid Henry A h 169 New Bridge
—Ernest J (Mary T) apprentice plumber E Longmeadow h 5 Birch Park cir
—Ethel L wid Harold r 50 Colony rd
—Frederick L (Leola H) emp town h 34 Hanover
—George A (Katherine M) dispatcher B&A h 76 Ely av
—James H (Mary A) tool crib atdt AmBCorp 70 Spring
—William R clk Spfd r 70 Spring
Bryce John S (Jean) clk AmBCorp h 35 James av
—Katherine G wid George B 35 James av
Bryla Edwin B (Rose A) emp AmBCorp h 48 Rochelle
Brynn Walter B (Mary C) associate gen agt Spfd h 84 Northwood av
Bryskiewicz Margaret C Mrs sls clk Spfd h 135 S Boulevard
Bryson Myrtle Mrs tchr 215 King's hwy r 1662 Westfield
—Neil R (Mary F) credit mgr G&BMfgCo Union at Cold Spring av h at Spfd
—Willard R (Myrtle) elec MDFCo h 1662 Westfield
Brzys Victoria M clk 26 Central h at WSpfd
Buck Carl F (Marie C) mech Spfd h 50 Irving
—Mary wid Frank r 321 Park
Buckbee Muriel T wid Harry D h 12 Ludington ct
Buckingham Dorothy A clk 26 Central h at Spfd
Buckley Clement Rev r Monastery av
—Francis T (Doris M) chemist Spfd h (1A) 483 Cold Springs av
—James B (Mary T) slsman Spfd h (2B) 63 Colony rd
—Lena W wid William insp Spfd r 51 Althea
—Mary L clk 26 Central h at Spfd
—Mary W priv sec Agawam h 102 Maple
—Muriel H clk 26 Central h at Spfd
—Myles D (Catherine M) maint man B&A h 28 Boulevard
Bucko John A (Isabelle C) aircraft mech Chicopee h 27 Fairview
Budarz William E (Alice B) rest and tavern Chicopee r 946 Amostown rd
Budden Patricia E clk 26 Central h at Spfd
Buddy's Cafe (Robert E Beston) rest 593 Union

PERSIAN AND CHINESE RUGS Toros Omartian & Son, Inc. 390 BRIDGE STREET BROADLOOM CARPETS DIAL 6-1531

CITY COAL CO. Coal - Fuel Oils - Conn. Coke
Oil Burners - 145 Armory St., Tel. 4-7396

FIELD, EDDY & BULKLEY
1200 MAIN STREET
PHONE 4-1112
INSURANCE
Policies of Every Kind in All the Best Companies

V. H. BRINN REAL ESTATE
MORTGAGE SERVICE - APPRAISALS - CONSTRUCTION - INSURANCE
Room 319
115 State Street
TELEPHONES:
4-0781
4-1946

Buffam Barry A (Joan E) cashier G&BMfgCo Union h at Spfd
—Mabel F h 14 Smith av
—William J clk Spfd h 40 Hampden
Buffum Jessie N wid Raymond H hotel wkr Spfd r 114 Nelson
Bughee Dorothy F tchr 160 Park h at Spfd
—Mary E h 42 Bliss
Buldra Barbara wid Joseph h 75 Bridge
—Frank (Agnes) h 32 Colton av
—Joseph F (Christina N) supv Spfd h 55 Allen
Bulger Annie A r 196 Boulevard
Bulkley James S (Eleanor F) sec Springfield Hockey Club Inc 1299 Memorial av h at Spfd
Bullard Geneva C wid Marcus E h 76 Kings hwy
Bullis Samuel C (Mae E) r 57 Maple
Bullman David Rev r Monastery av
Bullock Russ A (Eunice M) h 35 Church
Bumstead Josephine M wid George L married Joseph E Lynch
—Mildred B steno Spfd h 54 Oleander
Buoniconti Alphonse L (Gladys T) far 291 Birnie av h do
—Joseph F (Mary) installer Spfd h 22 Bonair av
—Louis (Marie L) slsman 135 Memorial av h at Spfd
Burckard Clifton C (Grace M) gas insp SGLCo h 79 Wistaria
—Marion A bkkpr Spfd r 79 Wistaria
Burdick Arthur W slsman 135 Memorial av h at Spfd
Burger Gabriel (Carmella V) grinder Westinghouse h 54 York
—Matthias (Gisela) v pres Experimental & Tool Works Inc York & Roanoke av h at Spfd
Burgeson John W (Anna M) office mgr 1305 Memorial av h at Spfd
Burgess Neal F student r 57 Beverly Hills (upper)
—Paul J (Dorothy M) mach opr Hartford Conn h 66 E School
—Richard died Aug 8 1951 age 78

BURGESS WAYSIDE FURNITURE CO
(William E Burgess) fine furniture 1299 Riverdale tel store 2-6613 tel home 6-7029

—William E (Marguerite R) (Burgess Wayside Furniture Co) 1299 Riverdale h57 Upper Beverly Hills
Burgoyne Eva hskpr 80 Silver r do
Burke Angela tchr 160 Park h at Longmeadow
—Catherine C r 79 Nelson
—Catherine V switchboard opr 429 Memorial av h at Spfd
—Edward C (Doris E) slsman Boston h 524 Westfield
—Edward J (Edith M) div mgr 135 Memorial av h at Spfd
—Edward J (Ruth M) route supv Spfd h 48 Verdugo
—Esther R clk Spfd r 46 Elmdale
—Frances tchr 160 Park h at Longmeadow
—Harry E (Grace E) clk Spfd h 27 Woodmont
—Henry N (Victoria A) slsman h 28 Larone av
—Howard F (Mary L) personnel mgr 42 Phelon av h 27 Wilder ter
—James N slsman r 28 Larone av
—Martin I h 1707 Riverdale
—William D (Enid O) research chemist MCCo h 82 Mercury ct
—William F (Anna T) slsman h 43 Houston rd
Burkett Gerald (Patricia R) tester WECo r 681 Morgan rd
—Philip C auditor 135 Memorial av h at Holyoke
Burleigh Joyce L clk Spfd r 145 Poplar av
—William H (Maybelle T) sls mgr WSPR h 145 Poplar av
Burlingame Avis S wid James A h 79 Woodmont
—Barbara J clk 26 Central h at Spfd
—Gaylord (Helen B) maint man Spfd h 32 Worcester
Burnett Arnold P (Minnie J) eng B&A h 63 Prince av
—Doris C Mrs clk USA r 62 Ely av
—John D (Doris C) stock control clk USA h 62 Ely av
—Karl H radio eng Chicopee r 42 Oakland
—Martha E wid (Albert C) h 42 Oakland
—Martha P clk Spfd r 42 Oakland
Burnham Howard E (Jean) asst mgr 167 Elm r 170 Rogers av
—Jean Mrs nurse 170 Rogers av r do
Burns Edward (Christine) slsman Spfd h 292 Memorial av
—John A (Pauline) policeman h 65 Lathrop

BURNS
—John F Jr (Elizabeth) hard line mgr 135 Memorial av h at Feeding Hills
—Joseph plasterer h rear 164 Union
—Margaret G married Frank Grube rem to Spfd
—Pauline D Mrs clk Spfd r 65 Lathrop
—Ruth M Mrs (Rainbow School) 42 Sheridan av r do
—William H (Aurelia S) slsman Spfd h 21 Elmwood av
—William J (Ruth M) dir industrial arts public schools h 42 Sheridan av
Burque Gaston J (Germaine J) carp B&A h 42 Chestnut
Burr Allyn supv 26 Central r at Spfd

Burr Richard A
(Burr's T V Center) 480 Main and (Burr's Cities Service) 12 S Boulevard h at Wilbraham—See p 1050

—Walter K (Edith B) dentist Spfd h 44 Woodmont
Burr's Cities Service (Richard A Burr) 12 S Boulevard

BURR'S T V CENTER
(Richard A Burr) distributors Sylvania Television and Radio sets repairing and complete service 480 Main tel 9-1942—See p 1050

Burrell Frederick J (Grace A) forman WECo h 131 River
—Grace A Mrs (The Yarn Shop) 131 River r do
Burrer Carl P (Yvette M) dist service man h 3 Elizabeth
Burt Norman B (Marjorie) upholsterer emp 160 River h 48 Heywood av
—Robert A emp GFBCo r 7 Upper Church
Burton Edgar F (Edith L) mach Spfd h 16 Field
—Marie L Mrs rem to N Y
Busa Placido P (Sophie M) packer Spfd h 450 Cold Spring av
Buscemi Barney (Ora) mgr West Springfield Auto Sales 400 Memorial av r at Spfd
Bush Lyall M (Marion L) slsman Spfd h 72 Poplar av
Bushey Howard A (Christine M) bus opr StRy h 263 Elm
—John P (Marie L) grinder MDFCo h 44 Moseley av
—Roland W (Rachel K) clk Spfd h 152 Lincoln
Busi Raymond F (Lois E) route slsman Spfd h 32 2d
Buss Edith M wid Edgar J Childs Nurse r 2042 Riverdale
—Frank M (Zelma N) chemist Holyoke h 2042 Riverdale
Bussel Peter H (Anna M) eng B&A h 42 Silver
Bussolari John V (Deacha A) rem to Spfd
Butler Fred D (Edna R) h 183 Cralwell av
—George A (Katherine T) mach opr Spfd h 615 Morgan rd
—John R (Louis E) budget supt Spfd h 47 Van Horn
—Louise E Mrs acct clk Spfd r 47 Van Horn
—Oscar L r 86 Fairview av
—Raymond K (Beatrice A) purchasing agt Spfd h 51 Colony rd
Butt Isaac H r 43 Warren
Butterfield Jack A (Nina M) mgr Spfd h 443 Cold Spring av
Buynicki Matthew E (Shirley L) display man 135 Memorial av h at Spfd
Byrd Roy E (Madeline J) in USAirForce h (2A) 508 Cold Spring av
Byrne Patrick J (Elizabeth) mfr Spfd h 48 Janet
Byrnes Joseph T (Agnes R) milling mach opr E Longmeadow h 243 Cold Spring av
—Rita M mgr 1094 Memorial av h at Spfd

C & R FOODS INC (Memorial Super Market) Harry Cohen pres Abe Cohen v-pres Jacob Chiz treas and Stanford Cohen clk grocers 434 Memorial av
C & W Service Station (Richard L Corbin and Stanley Witek) 2296 Westfield
Caban Mary wid Joseph died May 22 1951 age 73
—Sophie M clk Holyoke h 166 Labelle
Cabot Julia M r 41 Sprague
—Mortimer R h 41 Sprague
—Nellie priv sec 42 Phelon av h at Spfd

Cabrini Moving Service Inc
local & long distance moving storage packing and crating specializing SOUTHERN VAN SHIPMENTS 531 Worthington Springfield tels Spfd 3-9183 — 6-6346 Res 2-8900 —See Back Cover and p 206

Cadieux Harold F (Marie V) (Farmers Outlet Co) 719 Main h do
Cady Elsie C clk 26 Central h at Spfd
—Pearle D wid John priv sec WECo r 184 Main
—Virgil L (Clara R) waiter Spfd h 246 Park
Caggiano Mary G r 337 Main
—Rose r 337 Main
—Thomas A clothing Spfd h 337 Main
Cahill David E (Lillian) carp supt Spfd h 1119 Riverdale
—Joseph H (Josephine) terminal mgr 429 Memorial h at Northampton
Cain Edward F (Elizabeth F) emp USRCo h 89 Whitney av
—Francis J Jr in USArmy r 111 Whitney av
—Frank J (Catherine C) set up man PM&GCo h 111 Whitney av
—John J trk driver 325 Memorial av r 111 Whitney av
—Loretta M bkkpr Spfd h 107 Whitney av
Caine Harold P (Etta) slsman Spfd h 62 Colony rd
Calabrese Henry E (Theresa M) foreman PM&G Co h 1361 Memorial av
—Joseph C (Ruth A) mach PM&GCo h 1246 Memorial av
Calcidise Anthony J (Carmella M) piper B&A h (C) 70 Garden
—William C (Mary A) fireman Chicopee h 118 Lincoln
Caldon Dorothy V Mrs bkkpr 942 Main 379 Riverdale
—Francis J (Dorothy J) auto repra Main cor School h 379 Riverdale
—George C (Anne A) mach Holyoke h 83 Boulevard
—Jeremiah H (Margaret M) h 81 Boulevard
Call Lawrence V (Myrtle E) aircraft mech E Hartfofd Conn h 22 Worthen
—Lawrence V Jr r 22 Worthen
Callaghan Harold W (Dorothy C) sign painter Spfd h 28 Exeter
—Dorothy M steno Westinghouse r 84 Althea
—Edward J elec r 171 Laurel rd
—Edward P (Ann M) rem to Ohio
—John E rem to Ohio
—John J emp Hwy Dept Town r 54 Maple ter
—Kathleen A rem to Ohio
—Lillian M tel opr S Co r 84 Althea
—Margaret M wid Patrick died Dec 27 1951 age 82
—Mary Mrs clk Spfd r 133 Chestnut
—Michael E (Mary) car insp B&A h 133 Chestnut
—Thomas J (Dorothy L) mach opr G & B Mfg Co h 32 Bliss
—William B mach opr G & B Mfg Co h 54 Maple ter
—William J steamfitter Spfd h 84 Althea
Callaway Clarence W maint man 26 Central h at Spfd
Calzolari Eugene J (Evelyn) treas Hofbrauhaus Inc 1105 Main h at Westfield
Camarotti Alizio J (Pauline M) grinder USA r 71 Charles av
—Frank h 71 Charles av
Cameron Albert F (Eleanor M) asst co-ordinator G & B Mfg Co h 40 Boulevard
—Annie H wid Daniel r 109 Ashley
—Holland D (Florence R) sls mgr WTXL h 11 Ludington ct
—Neil S (Esther R) rem to Arizona
Camfill Florence J h 43 Witch Path
Camossi Bartolomeo E (Mary) sta fireman Spfd h 76 Norman
—Doris S married John J Williams r 76
Camp Clement J (Lillian M) constr wkr Spfd h 25 Merrick
—Clifton E (Dorothy A) switchman Tel Co h 119 Orchardview
—Earl F (Ann M) rem to Spfd
—Nancy A wid James h 232 New Bridge
—Pascal (Carrie A) clk Spfd h 24 Cottage
—Raymond J in USNavy r 24 Cottage
Campanini Angelina Mrs h 83 Baldwin
—Henry P student r83 Baldwin
—Pietro C rem to California
Campbell Claude G (Mina R) trk driver h 569 Elm
—Dorothy B bkpr 42 Phelon av h at Spfd
—Frances M wid Samuel r 39 Neptune av
—George W (Agnes E) emp Town h 47 Sprague
—James K (Gladys M) rem to NY
—Ralph R (Julia J) tool mkr USA h 45 High
—Thomas R (Lillian G) insp USA h 283 Elm
—Thomas R Jr in USMarines r 283 Elm

Residential Heating and Air Conditioning
W. C. LINE CO., INC.
586 Riverdale St., W. Spfd., Mass., Tel. 6-6357
MFRS. DUCTS & FITTINGS

PRESTON and OLMSTEAD, Inc.
REPRESENTING-THE TRAVELERS
THE WORLD'S LARGEST MULTIPLE-LINE INSURANCE COMPANY

Campofredano Antonio J mail clk B&A h 116 Grandview av
—Catherine E wid Romeo h 19 Birch Park cir
Campolo Orlondo clk 1305 Memorial av h at Spfd
Campurciani Albert (Ernestine C) upholsterer Spfd h 30 Mulberry
—Betty Jane plastic wkr Spfd r 30 Mulberry
—Evelyn C plastic wkr Spfd r 30 Mulberry
—Frances H r 30 Mulberry
—Lawrence C (Irene T) in USMarines 30 Mulberry
—Robert L (Caroline M) trk driver Spfd h 30 Mulberry
Canadi Emma V wid Frank paper box mkr 91 Church h 23 Windsor
—Robert eng NY r 23 Windsor
Canary Alson K (Ruth E) fuel oil 541 Elm h do
—Clark W (Gertrude H) mach AmBCorp h 33 Maple
—Sidnie C wid William r 541 Elm
Canavan Annie F wid Patrick J h 52 Elmdale
Candage E Lorraine clk 26 Central h at Spfd
Canders Neil E (Frances E) doffer CFalls h 3 Nelson st ext
Candy Shop The (Joseph Bello) conf 135 Elm
Candylis Costas E (Mary L) tailor emp 42 New Dwight h 116 Kings hwy
—Estbelle wid George r 116 Kings hwy
Canedy Thomas H L (Florence M) asst dist mgr Spfd h 69 Lancaster av
Caney Arthur R in USArmy r 51 Morton
—Randolph E (Lena L) foreman Holyoke h 51 Morton
—Randolph E Jr (Jean R) plumber r 21 Lancaster av
—Richard J (Virginia L) trk driver Spfd r 88 Prince av
Canfield David G (Mary M) student r 463 Elm
—Helen R h 11 Cass av
Canning Eleanor T clk 26 Central h at Spfd
Cannon Frank A (Ella S) h 9 High
—William H (Mary R) far r 1230 Piper rd
Cantwell Catherine T social wkr Welfare Dept 126 Park h at Spfd
Caplan Arthur J (Frances K) h 480 Cold Spring av
Caporale Nicholas (N C Rigging Co) 406 Riverdale r do
Capozza Anthony V (Dorothy M) slsman Spfd h 520 Cold Spring av
Capuano Carmine (Anne) pres Capuano Inc 835 Memorial av h at Spfd
—E Leo (Geraldine M) treas Capuano Inc 835 Memorial av h at Spfd
—G Jerry (Victoria) v pres Capuano Inc 835 Memorial av h at Feeding Hills

CAPUANO INC
Carmine Capuano pres G Jerry Capuano v pres E Leo Capuano treas contractors and engineers building construction concrete work earth work equipment rentals 835 Memorial av tel 9-5691—See p 97

Caravaggi Americo C (Marjorie A) clk 429 Memorial av r 195 New Bridge
—Frank h 63 Belle av
Carberry Francis J (Edna V) slsman h (2A) 1540 Memorial av
Carbine Edith S Mrs clk 85 Elm r inq do
Carbola Chemical Co William J Curran mgr distributors Front
Carde Benjamin W (Doris N) in USArmy h (2B) 32 Colony rd
Cardinal Albert E in USArmy r 48 Cass av
—Dorothy M wid Albert E slswoman Spfd h 48 Cass av
—Roland J (Stella) rem to Ludlow
Carduff Donal S rem to Spfd
—John S (Antionette A) slsman Spfd h 83 Hampden
—Richard N in USNavy r 83 Hampden
—Wendell L student r 83 Hampden
Carestia Lillian M clk 85 Elm h at Spfd
—Frances J proofreader Spfd r 41 Silver
—Joseph P (Frances J) mech Spfd h 41 Silver
Carew Mary L clk 26 Central h at Spfd
Carey Earl J storekpr Westinghouse r 670 Main
—Edward F slsman 135 Memorial av h at Spfd
—Ethel nurse emp 26 Central h at Spfd
—Joseph (Evelyn D) h 670 Main
—Joseph P (Dorothy S) wire weaver Spfd h 216 Woodmont
—Kenan Rev rem to Hartford Conn
—Margaret E tchr (temporary appointment) 80 Massasoit av h at Spfd
Cargill Raymond H (Helen I) mech Spfd h 65 City View av
Carisio Lugli rem to Italy
Carl Marion clk 26 Central h at W Holyoke
Carleton Thomas F foreman Spfd r 2052 Riverdale
Carlin Francis J Jr (Marjorie E) pharmacist Willimansett h 339 MassAv
—Morris R (Jeannette I) bev Holyoke h 472 Cold Spring av
Carlisle Hardware Co George F Stone mgr 82 Elm
Carlon Earl F trucking Spfd h 124 Boulevard
—Kenneth J (Ellen M) mach G&BMfgCo h 23 Healy
—Mary E prin clk 1499 Memorial av r 124 Boulevard
Carlsen Paul A in USAirForce h 62 Mercury ct
Carlson Eileen H tchr S Hadley r 100 Elm
—John W (Helen L) rem to Miami Fla
—Laura S Mrs drsmkr 100 Elm h do
Carlstrom Walter R (Ruth S) slsman h 55 Elm cir
Carmolt Evelyn Mrs personnel mgr 135 Memorial av r 223 Laurel rd
—William (Evelyn) student h 223 Laurel rd
Carnegie Douglas (Nora M) plasterer h 60 Barnard
Carnes Charles E (Florence M) mach opr PM&GCo h 32 Bliss
Carney Donald F auto repr Spfd . (1B) 21 Colony rd
—Edward (Helen) div mgr 135 Memorial av h at Agawam
—Ellen M died July 23 1951 age 83
—Frank W (Helen E) staff asst TelCo h 22 Boulevard pl
—John M Jr (Ruth A) auto repr Spfd h (1B) 21 Colony rd
—Julia E r 1097 Westfield
—Laura M wid Wilber T r 85 Bosworth
Caron Edward W (Gabrielle M) apprentice diesinker MDFCo h 57 Orchard
Carpenter Amos B Jr (Elizabeth A) rem to Spfd
—Frederick E (Marjorie G) utility officer Northampton h 146 City View av
—Maude E wid William K h 1680 Memorial av
—Noel B (Grace A) mach B&A h 1583 Riverdale
—Thelma P Mrs married Theodore Baron rem to Pittsfield
Carr Arthur E (Ruth A) clk 74 Elm h at N Agawam
—Daniel (Gertrude A) slsman Spfd h (1B) 1568 Memorial av
—Harry B (Jennie M) stock man Sears Roebuck and Co 135 Memorial av h at Spfd
—Henry E (Helen) clk 74 Elm h at Spfd
—Hugh A Jr student r 12 Cedar
—James F (Marjorie C) rem to Wilmington Del
—Wesley G (Nancy A) clk PO h 21 Fairview av
Carrier H William (Marjorie) eng USEnvCo h (2B) 71 Colony rd
—Lucienne L governess NY r 54 Fairview av
Carrigan Joachim Rev rem to Union City NJ
Carrington Earl K (June I) lathe opr Windsor Locks Conn h 246 Main
Carrivatti Lena tchr Spfd r 47 Hanover
Carroll Fanny A wid Edward J h 1159 Westfield
—Gene in USNavy r 66 Garden
—Walter J (Phyllis G) cook Spfd h41 Irving
Carson Edward E (Julia A) dairy mkr Spfd h 804 Piper rd
Carter David M (Jean) rem to Texas
—Eugene W (Eva C) watchman Spfd h 116 Southworth
—Harry (Myrtle E) foreman Spfd h 123 Woodmont
—Henry J (Mattie E) emp 502 Union h 52 School
—M C Flora wid Wilfred steno Holyoke r 83 Althea
—Richard H (Jean C) slsman h 121 Birch Park cir
—William rem to Spfd
Cartmill Catherine clk 26 Central h at Ludlow
—E Gladys Mrs clk 37 Elm h at Spfd
Carto Alice Mrs rem to NY
Carver Dorothy A clk 26 Central r 1912 Riverdale
Casa Buona Inc cafe 1146 Memorial av
Casanova Beatrice K priv sec SPCo Front at N Agawam
—Theresa M clk 26 Central h 79 at Spfd
Casavant Cosette C steno WECo r 94 Morton
—Wallace H (Lillian C) foreman NYNH&H h 94 Morton
Case H Gordon (Marguerite F) ins agt Spfd h 81 Ohio av
—Nancy Redmond priv sec NY r 81 Ohio av
CASE
—William purchasing agt PM&GCo Circuit av h at Spfd
Casey Arthur D (Gloria J) mgr Spfd h 56 Laurel rd
—Eleanor steno Westinghouse r 58 Worcester
—Elizabeth M wid Patrick T assembler Westinghouse r 188 Boulevard
—Frances L (Mae E) mason MDFCo h 1998 Westfield
—Frances L Jr in USAirForce r 1998 Westfield
—Mary A bkkpr Spfd r 58 Worcester
—Mary A wid William H h 58 Worcester
Cashman Eileen C tchr 767 Main h 29 Lowell av
—Valentine Rev r Monastery av
Casino Napoleon J (Isabelle) molder G&BMfg Co h 27 Russell
Cason B Delores clk 126 Park h at Spfd
Cassady Julian W (Vivian C) trk driver 325 Memorial av h 91 Cass av
—Robert L (Lucille M) emp 733 Memorial av h 102 Birch Park cir
Casselia Albert died July 29 1951 age 21
—Ezzo r 172 Windsor
—Paul (Nicolina) h 172 Windsor
—Paul Jr (Sophie M) h 153 Bosworth
Cassells Annie J wid James H h 36 Russell
—Earl R (Joyce) chauf Spfd r 36 Russell
—Joyce Mrs clk Spfd r 36 Russell
Cassidy Ella G wid William F h 161 River
—John C clk PO r 161 River
—William F slsman Westfield r 161 River
Cassinelli Ralph G (Beatrice C) auto mech Spfd h 161 New Bridge
Castelli Irving F (Mabel H) cost acct Holyoke h 323 Morton
Castor Leo E (Rita A) carp B&A h 569 Elm
Caswell Richard L (Elinor G) prod eng G&B MfgCo Union at Cold Spring av h at Spfd
—Vina h 2281 Westfield
—William (Gertrude) trk driver Spfd r 2385 Westfield
Catania John J (Anna B) (Springfield Roofing Co) 12 Sprague h do
Catanzarite John r 174 Bosworth
—Joseph P (Rose M) mach Chicopee Falls h 193 Bosworth
—Pasquale (Mary C) (Pat's Auto Service) 179 Bosworth h 174 do
Catchuce Fred (Mary) mach opr Chicopee h 54 E School
—Jacob student r 54 E School
—John (Mary E) in USNavy h 46 E School
Catellier Emile (Mary) h 231 Birnie av
Catsoufis Dimitra clk 26 Central h at Spfd
Cavallero Albert (Angelina F) trk driver Spfd h 52 Elmwood av
Cavallon Victor (Norma L) h 11 Baldwin
Cavanagh Charles J (Agnes) trk driver Spfd r 147 Baldwin
Cavanaugh John F (Theresa M) clk USRCo h 174 Althea
—Thomas R (Anna B) sls mgr Spfd h 25 Hale
—Thomas J (Marion G) sta eng Spfd h 57 Fairview av
Cavicchi Hazel B bookbinder 33 Westfield r 641 Elm
—John (Amelia M) h 641 Elm
Cawley Bernard E (Prudence J) maint man B&A h 37 Fairview av
Cayan Marcello F Mrs r 73 Verdugo
Ceasar Mary emp 28 Craiwell av r do
Cebrelli Peter J mgr Meat Dept 152 Elm h at Agawam
Cebula Edmund (Pauline) molder Spfd h 346 Morgan rd
—Frederick P (Martha A) bkkpr grinder Spfd
—Thaddeus F (Beatrice G) mach opr AmBCorp h 89 Worcester
Cecchetelli Ada wid Domenico h 18 Cottage
—Josephine typist Spfd r 18 Cottage
—Rudolf P mach USA r 18 Cottage
Ceckowski Joseph A (Veronica F) emp USA h 15 Burford av
—Walter V (Catherine H) methods man Spfd h 135 S Boulevard
Cella John E (Yvonne F) baker Spfd h 111 Union
Celustka Frank L (Sophie M) mach adjustor USEnvCo h 91 Prospect av
Cena Gino L setupman MDFCo r 49 York
—John (Angelica) h 49 York
—Joseph F (Jennie E) setupman MDFCo h 103 Bosworth
Center Raymond F slsman 776 Union h at Spfd

TELEPHONE 3-5111
D. J. ST. GERMAIN & CO.
ESTABLISHED 1924 — INVESTMENTS OF DISTINCTION
1490 MAIN ST SUITE 501

REAL ESTATE
RENTALS
APPRAISALS
A. C. WHITE, JR., REALTOR
496 Bridge St. Telephone 2-5109
INSURANCE
PROPERTY MANAGEMENT
MORTGAGE LOANS

GENERAL INSURANCE MacDONALD & JOHNSON, Inc. TELEPHONE 6-5461
(607-608-609-610) 1387 MAIN STREET

Century Investment Co (Jack B A Leo and Gilbert G Cohen) auto finance 138 Memorial av
Cestari A V (Rosalie D) maintman SCo h 661 Main
—Henry P (Sadie A) policeman B&A h 21 1st
Cezarek Patrick (Beatrice) bus opr StRy h 2250 Westfield
Chadwick Helen C wid Walter r 273 Baldwin
Chaffin Maurice M (Laura L) pres Spfd r 2063 Westfield
Chagnon Theodore J R (Lucinne) maintman U SA h 1234 Memorial av
Chaikin Sol C (Rosalind B) rem to Longmeadow
Chalmers Anna A wid John F rem to Hartford Conn
—Benjamin W foreman Indian Orchard r 484 Cold Spring av
Chamberlain Frank barber Spfd r 66 School
—George J (Anne E) elec Spfd h 54 Kings hwy
—Mary L wid Adolph J h 66 School
Champney Margaret F div mgr 135 Memorial av h at Spfd
Chandler Bruce (Eunice F) (Chandler's Atlantic Service) 884 Westfield h 71 Elmwood av
—Carol L tel opr 126 Park r 21 Chestnut
—Harold S (Ruth D) bdg contr 32 Woodmont h do
—Hugh K (Ethel H) (Chandler's Atlantic Service) 894 Westfield h 21 Chestnut
Chandler's Atlantic Service (Hugh K and Bruce Chandler) gasoline 884 Westfield
Chapin Frances M h 550 Main
—Grace H wid Albert B rem to Spfd
—Kenneth B (Eva T) rem to Spfd
—Kenneth B Jr (Marjorie) bus opr StRy h 349 MassAv
Chapman Arnold S hotel wkr Spfd r 32 Worthen
—Arthur L (Frances O) h 1282 Westfield
—Earl S (Veronica K) tchr WSpfd High School h 24 Elmwood av
—George A (Ella) h 32 Worthen
—Helen M slswoman 135 Memorial av r 751 Union
—Herbert S h 42 Bliss
—Howard P (Georgina A) constr supt (Meriden Conn) h rear 1162 Riverdale
—Howard P Jr student r rear 1162 Riverdale
—Jennie B Mrs h 32 Worthen
—Kenneth (Julia) service sta atdt 7135 Memorial av h 66 Elmdale
—Myron E (Adelaide W) rem to Ludlow
—Ralph D trucking 60 Worthy av r do
—Raymond B (Ada J) supv G&BMfgCo Union at Cold Spring av h at Spfd
—Robert H (Isabelle S) slsman Spfd h 119 Churchill rd
—Thomas P (Germaine R) treas Spfd h 158 Falmouth rd
—William L (Eunice C) h 751 Union
Charbea House (Charles I Raskin) caterers 1068 Riverdale
Charbonneau Alcide emp NYNH&H 125 Southworth
—Margaret V insp Chicopee r 569 Westfield
—Odile M wid George F r 287 Main
—Richard F (Evelyn F) tool mkr BMTCo h 722 Main
—Wilfred P (Margaret V) die wkr Spfd h 569 Westfield
Charest Frank E (Catherine E) foreman G&B MfgCo h 78 Elmdale
Charette Stephen F (Irene B) mach B&A h 58 Union
Charland Louis r 104 New Bridge
Charles Harold J (Mary R) postal trans clk h 767 Amostown rd
Charlton Carrie G wid Israel rem to Agawam
Charpentier Aime H (Irene R) excavating contr 163 Highland av h do
Charron Edward G chiropractor 19 Lathrop h inq do
Chartier Noella B house kpr r 1515 Riverdale
Chase Florence K wid Charles M r 99 Burke av
—Francis J (Elizabeth R) shipping clk Spfd h 72 Birch Park cir
—Hunt-Lamont Corporation Victor K Hunt pres treas Walter Peacock clk mfrs agts 1025 Elm
—Kendrick E (Adine S) grocers 28 Ashley h do
—Percy W (Ruth D) cable splicer Tel Co h 299 Woodmont
—Russell B (Hazel S) postal trans clk h 127 Althea
Chat Tourist Home (Max Farnast) 1048 Riverdale
Chenery Hubert L (Julia B) maint supv TelCo h 58 Hale
—June prive sec Spfd r 58 Hale
Cheney Leroy C (Violet C) branch mgr Joliet Ill h 105 Hale
—Robert E rem to San Francisco Cal
—Robert E Mrs (Genevieve) died May 11 1951 age 24
Chereskin Frank M (Audrey B) rem to Spfd
Chernikovich Fred F (Margaret L) in USNavy r 312 Main
Chet's Texaco Station (Chester Cisinski) 1525 Riverdale

Chevrolet Motor Cars
Leader Chevrolet Co Inc dealers 104-138 Westfield—See p 1037

Chiapuzzi Charles (Alice M) emp USA h 68 Kelso av
Chiarini Armand P (Alice G) mach opr NEBCo h 81 Bridge
—Arto (Josephine) h 40 Globe
—Ernesto (Elizabeth) h 7 Globe
—Mary married Daniel McCarthy
Chick's Lunch (Charles Hillios) 1654 Riverdale
—Soap Co (Homer Fillau) 20 School
Chicklowski B John (Rita R) slsman Spfd h 1136 Memorial av

CHICOPEE FALLS SAVINGS BANK
"At The Clock" Albert E Taylor pres N P Ames Carter and Frank C Flint vice presidents Lawrence R Flint sec Julian W Combs and William G Kimball asst treasurer 91 Main Chicopee Falls tel 638

Child Ronald (Frances P) acct Easthampton Mass h 166 Morton
Child's Garage (Raymond R Childs) auto repr 223 N Main
Childs Donald R (Margaret M) mach designer Spfd h 245 Lancaster av
—Douglas C (Barbara J) service eng Spfd h 124 Laurel rd
—George H (Ruth M) sheet metal wkr Spfd h 499 Piper rd
—Lenella wid Dennis H h 237 Main
—Raymond R (Irene O) (Child's Garage) 223 Main h do
Chilson Florence J r 21 Fairview av
Chilton Henry (Myrtle A) h 1315 Elm
Chirdon Howard Rev rem to Newburn NC
Chistolini Carlo P (Lena M) plasterer h 203 Morton
—Dolores T clk GFBCo Palmer in Circuit av h at Spfd
Chittim Mildred K tchr 115 Southworth h 8 Ludington ct
Chiz David (Anita R) butcher Spfd h 80 Armstrong
—Jacob (Augusta) treas C&R Foods Inc 434 Memorial av h at Spfd
Chlastawa John J (Louise) mach opr PM&GCo h 705 Union
Chmael Mildred E Mrs mach opr USA r 22 Bliss
—Paul (Mildred E) window cleaner Spfd h 22 Bliss
Chmielewski Anthony (Martha) painter h 369 Cold Spring av
Choiniere Edmond h 235 Union
Chouffet Raymond H (Pearl P) condr B&A h 42 Plateau av
Chouinard Leona A mach opr Spfd r 44 Spring
Chriscolo Anthony (Margaret M) cafe 671-677 Main h 673 do
Christian James E acct MMLInsCo r 106 Chestnut
—Mary A wid William F h 106 Chestnut
Christiance Howard P Jr (Verna B) mech supv B&A h 63 Queen av
Christianson Arnold C clk 26 Central h at Enfield Conn
Christine Shop (Mrs Ella Desjnalais) decorators 838 Westfield
Christmas William R (Marcelle A) asst actuary Spfd h 120 Rogers av
Christofori Robert G (Rosalie C) slsman Spfd h 247 Main
Chucka Donald G student r 81 Cralwell av
—Joseph A (Dorothy) dept mgr 26 Central h 81 Cralwell av
Church Floyd T (Marion C) h 23 Elm cir
—Kenneth E (Vera L) civil eng Spfd h 44 Mercury ct
—Marion C Mrs clk AmBCorp r 23 Elm cir

CHURCH
—of the Good Shepherd (Episcopal) 208 Elm
—of the Immaculate Conception (Roman Catholic) 497 Main
—of the Immaculate Conception Rectory 475 Main
Ciborowski Genevieve T Mrs rem to Spfd
—J Stanley artist Holyoke r 251 Piper rd
—Jean T Mrs h 83 Merrick
—Joseph F sheet metal wkr Spfd r 251 Piper rd
—Stella L clk Spfd r 251 City View av
Cicchetti Helen G slsmn 135 Memorial av h at E Longmeadow
Ciccolo John H (Ernestine B) industrial supplies Chicopee h 2042 Westfield
Cicotte Jennie wid Joseph L (West Side Cleaning & Dying Co) 62 Westfield h 92 do
—Joseph L died Aug 13 1951 age 59
Cieboter Andrew P mach opr Spfd h 182 Labelle
—Julia R wid Vincent W h 8 Willow
—Mary H r 8 Willow
—Peter J r 8 Willow
—Stanley mach opr Spfd r 182 Labelle
—Theodore T (Wanda S) molder Willimansett h 125 ConnAv
—Vincent W (Jane T) hat wkr Chicopee r 8 Willow
Ciecko Charles (Florence) div mgr 135 Memorial av h at Chicopee Falls
Ciejek Dela S wid Peter h 165 Monastery av
—Edmond J (Natalie E) emp 1646 Riverdale h do
—Helen P nurse Westfield · 165 Monastery av
Cignoni Ernest A (Elizabeth A) draftsman Holyoke h 56 Poplar av
—John F (Rita M) supv Spfd h 170 Beverly Hills (lower)
Cimma Juento S (Emma R) mason Town h 23 Norman
—Quinto S Jr (Theresa R) welder Spfd r 23 Norman
Cincotta Felix (Eileen C) warehouseman Spfd h 79 Lowell
—Joseph (Marjorie A) trk driver Spfd h 72 Chapin
Circosta Sylvester A (Theresa R) rem to Feeding Hills
—Vincent C (Mary J) internal grinder Spfd h 75 Bridge
Cirillo Salvator (Florence M) maint man Spfd h 182 Front

Ciro's Restaurant & Bar
(Hollywood Restaurant & Grille Inc) Peter J Angeleri treas 868-870 Main Springfield tel 6-9626—See p 88

Cisinski Chester (Mary Jane; Chet's Texaco Sta) 1525 Riverdale h do
Cizek Frank J h 73 Irving
—Frank S (Helen B) fire fighter WSFD h 75 Irving
—George A (Vera) supt Spfd h 163 Meadowbrook av
—Louis W (Annie M) toolmkr WECo h 83 Bridge
—Robert W (Ella M) asst v pres Spfd h 76 Wilder ter
—Stanley J assembler WECo r 73 Irving
Clampit Eleanor clk 26 Central h at Spfd
Clapp Roger H (Kathryn M) metalurgist Spfd h 59 Fox
Clapper George J (Dolores A) h 114 Heywood av
Clarann Flower Shop Inc Raymond E Hayes pres Clara R Donnelly clk-treas 645 Westfield
Clark Addison L emp 26 Central h at Williamsburg
—Alice A tchr 160 Park h at E Longmeadow
—Alice L wid Charles D h 570 Elm
—Benjimin F (Irene B) slsman h 108 Ely av
—Beverly B bkkpr Spfd r 108 Ely av
—Chester S (Mary) mach opr USA h 31 Worcester
—Clayton L (Jeannette M) back tender Premoid Products Inc h 55 Birch Park cir
—Cordelia J B clk 26 Central h at Spfd
—David T (Elisa J) fireman N&NH&H h 21 Avondale av
—Donald A teller W Spfd Trust Co 85 Elm h at Spfd
—Donald C (Evelyn R) set up man G&BMfg Co h 92 Prospect av
—Donald M (Ann M) carp h 374 Dewey
—Dorothy F Mrs h 81 Fairview av
—Earl D (Carl L) slsman Spfd h 13 Vernon pl
—Edward (Mabel) emp Town h 187 Sikes av
—Edward E (Helen M) trk driver Spfd h 49 Russell

SAPELLI CONSTRUCTION CO., INC. Phones 2-1057 2-4736
530 ST. JAMES AVENUE
Contractors - Masons
Carpenters - Builders

See DEVENS REALTY CO.
31 ELM STREET TEL. 9-1513
FOR A HOME OR MORTGAGE LOAN

1490 MAIN STREET **SPRINGFIELD FINANCE CO., INC.** Tel. 4-3193
General Loans — Springfield Acceptance Co. — Auto Financing

CLARK
—Eldon C (Pauline H) plant mgr 958 Riverdale h 612 Amostown rd
—Eugene O (Rita C) trk driver 884 Union h 376 Main
—Florence M slswn 24 Hampden r 24 Hampden
—Garrett A (Marion E) rem to New Jersey
—George (Phyllis A) mail sorter B&A h30 Fox
—George M L (Agnes) postal trans clk h32 Fox
—George W (Elizabeth M) buyer and sls mgr Spfd h 136 Poplar av
—Gladys D emp 179 New Bridge r 49 Russell
—Harold J mech Spfd h 500 Kings hwy
—John (Delores A) book binder Spfd h 92 Front
—Lester K (Lena R) eng B&A h 162 City View av
—Marie A wid Winslow N h 15 Oakland
—Marie E Mrs h 57 Bridge
—Nancy J tchr 201 Park av h at Westfield
—Norma M Mrs married Arthur W Forney
—Paint & Varnish Company Inc Mrs Ruth Baker pres Milford Baker treas 966 Union
—Ralph E (Emma P) carp h 235 Ashley
—Raymond E (Mildred G) treas clk of corp Premoid Corporation Front opp 1st h 66 Horwich rd
—Robert B Jr mgr Adv Sales Promotion SPCo h 56 Mercury ct
—Robert E (Betty Anne) in USArmy r 235 Ashley
—Robert H (Elizabeth R) slsman Spfd h 714 Dewey
—Roe S Jr (Rita M) foreman Spfd h 30 Kings hwy
—Sadie C wid Horace G h 206 Kings hwy
—Wesley H (Jennie M) maintman Spfd h 51 Bliss
—Wesley H Jr (Madeline M) locomotive fireman B&A h 62 City View av
—William N (Charlotte E) condr B&M h 68 High
Clarke Catherine R wid Francis nurse 1858 Riverdale r do
—Donald R v pres Perkins Machine & Gear Co Circuit av c Palmer h at Longmeadow
—Raymond E (Ruth M) mach opr E Spfd h 66 Chestnut
—Ruth M Mrs clk WECo r 66 Chestnut
Clayton James H (Winifred S) cost estimator Westfield h 811 Piper rd
—Louise B wid J Edmund h 1193 Elm
—Muriel I receptionist 26 Central r 1193 Elm
Cleary Alexander F r 63 Lathrop
—Louise M slswoman 135 Memorial av h at Agawam
Cleaves Paul L (Kate L) orthodontist Spfd h 64 Craiwell av
Cleland Robert J (Helen W) treas Eastern States Exposition 1305 Memorial av h at Spfd
Clegg William L (Augusta B) postal trans clk h 31 Greenleaf av
Clemmer Clark W (Miriam) emp State Farmers Exchange 26 Central h at 246 Prospect E Longmeadow
Cleveland Ralph D (Grace M) mach 30 Eldridge r 250 Prospect av
—William J millwright Holyoke h 250 Prospect av
Clifford Donald R (Faith G) assembler h 57 Druids la
—Edward F mach opr Windsor Locks 222 Main
—Frank P (Gladys M) auditor VNCo h 222 Main
—Harold P (Violet E) insp B&A h 29 School
—John R in USNavy r 222 Main
—Leonard W (Margaret L) asst service mgr 42 Phelon av h at N Wilbraham
—Robert L (Mary B) ins underwriter Spfd h 15 Southworth
Cline Catherine A tchr Monson r 61 Labelle
—Daniel E (Agnes H) sta eng Holyoke h 61 Labelle
Clo Adolph G (Mary A) clk 888 Main h 79 Warren
—Giacondo grocer 888 Main h 886 do
—Norman A student r 79 Warren
—Ralph A (Virginia M) mgr 888 Main h 115 Poplar av
Cloran Brendon letter carrier 74 Elm h at Agawam
—Erma L Mrs buyer Spfd h 23 Webster av
Cloudman Christine M wid Herbert G clk 126 Park r 52 Larone

CLOUDMAN
—Elizabeth B married Howard Robert rem to Holyoke
—Herbert G Jr elec eng Atlanta Ga 52 Larone av
—Robert F (Dolores) auto mech Spfd h 52 Larone av
Cloutier Edward M (Estelle H) clk Spfd h 254 Park
—Eugene J (Lillian S) molder Spfd h 133 Monastery av
—George N (Matilda M) rem to No Hollywood Cal
—George N Jr (June A) mach G&B Mfg Co h 48 Sunnyside
—Joseph E h 254 Park
—Joseph E Mrs (Mary B) died Dec 28 1951 age 75
—Pearl F Mrs mach opr 61 Phelon av r 70 New Bridge
—Raymond (Ines F) slsman Spfd h 19 Lowell av
—Raymond A (Frances E) route slsman Spfd h 102 Cass av
—Rose H wid Alfred J mach opr USA h 75 Merrick
Clubs—see Associations, Clubs and Societies—Classified Directory
Coach Peter W (Elen L) insp E Hartford Conn r 1680 Memorial av
Cobb Robert r 119 Pine
Coburn George H (Angeline G) slsman Spfd h 89 Lathrop
Cocchi Genevieve A tchr 767 Main h at Wilbraham
Cochrane Richard M (Marjorie) emp G&BMfg Co h 64 Beverly Hills (upper)
Cocol Charles L (Marion A) section store kpr B&A h 14 Kelso av
Coderre Romauld D pharmacist 677 Westfield h at Spfd
Cody Clara M wid William F h 72 Chapin
—Peter E (Lillian E) rem to Spfd
Coesens Richard (Naomi) asst mgr 135 Memorial av h at Longmeadow
Coeynoey Paul N r 63 Bridge
Coffey Elizabeth K wid William H 42 Laurel rd
—John F (Rita T) coremkr G&BMfgCo r 20 Day
—Margaret S wid Daniel J h 20 Day
—Mary r 67 Maple ter
—Maureen F h 681 Morgan rd
Cogans Mary J teller Spfd r 22 Hill
—Walter J (Julia F) office account agt Spfd h 22 Hill
Cogswell Avis clk Spfd r 24 Wilder ter
—David W mech Hartford Conn r 24 Wilder ter
—Frederick B died Dec 9 1951 age 82
—Lloyd B (Celia S) tool mfr Spfd h 24 Wilder ter
—Nora M wid Frederick B h 1506 Westfield
Cohen A Leo (Esther) (Century Investment Co) and pres International Motor Car Co 138 Memorial av h at Longmeadow
—Aaron (Helen R) (Springfield Specialty Co) 711 Main h at Spfd
—Abe (Minnie) v pres C&RFoodsInc 434 Memorial av h at Spfd
—Abraham B (Minnie) buyer Spfd h 457 Cold Spring av
—George (Evelyn) slsman Spfd h 29 Colony rd
—Gilbert (Ruth) (Century Investment Co) 138 Memorial av and treas International Motor Car Co do h at Longmeadow
—Harry (Olive) pres C&RFoodsInc 434 Memorial av h at Longmeadow
—Jack B (Celia) (Century Investment Co) 138 Memorial av and sec International Motor Car Co do h at Longmeadow
—Miriam M married Morris Phfiefer rem to Spfd
—Stanford (Gloria) clk C & R Foods Inc 434 Memorial av h at Spfd
Colaseno Frank (Josephine) barber 983 Westfield h at Spfd
Colasessano Joseph (Marie) emp town h 90 Prince av
Colbert Mary E wid Thomas E h 42 Worcester
—Thomas E Jr (Grace) mech 325 Memorial av r 42 Worcester
Colburn John G (M Jean) in USArmy r 52 Nelson
—M Jean Mrs clk 85 Elm r 52 Nelson
—Raymond H (Ruth R) tool designer G&BMfg Co h 125 Rogers av
—Rose L wid Elmer F h 143 Rogers av
Colby John A (Janice B) acct Spfd h 133 Beverly Hills (lower)
—John B (Alene M) insp WECo h 686 Elm
Cole Calvin W (Gladys M) in USArmy h 45 Greystone av
Coleman Ethel A r 24 Globe
—Helen L clk 26 Central h at Spfd
—Josephine wid William T rem to Bloomfield Conn
—Margaret E clk TelCo h 24 Globe
—Patrick C r 24 Globe
Colerick Edith P wid William J h 55 Hanover
—James W r 55 Hanover
Colesano Anthony (Catharine B) slsman Holyoke h 126 Janet
Coley Stanley I (Ethel M) sls man Spfd h 1562 Memorial av
Collari Adelcisa wid Giovanni r 49 Belle av
—Ida E Mrs mgr 869 Union r do
—John sweeper Spfd r 99 New Bridge
—Vincent (Ida E) grocer 869 Union h do
Collette Donald A (Shirley I) mgr 27 Mercury ct h 58 do
Collier David F (Sally B) mach opr Spfd h 451 Elm
—Sally B Mrs clk SPCo r 451 Elm
Collins Alice T Mrs clk Spfd r 39 Roanoke av
—Anna C finisher SPCo h 80 Pine
—Bradford B (Mabel F) real est Spfd h 27 Hilltop

Collins C E & Sons Inc
Charles E Collins pres treas Harold E Collins v pres general contractors builders of homes alterations and repairs and lumber dealers 5 Rose pl and 1577 Carew Spfd Tels Spfd 6-7064 & 2-0886—See p 104

—Carl A (Alice T) trk driver Spfd h 39 Roanoke av
—Charles (Delores) mech Spfd h 24 Prospect
—Charles F (Gertrude L) v pres Premoid Corporation Front opp 1st h at Spfd
—Clare B steno G&BMfgCo r 105 Pine
—Clayton A foreman Spfd r 80 Pine
—Dennis J (Ellen V) h 105 Pine
—Edward F (Claire A) tavern 989 Westfield h 64 Forris
—Edward J r 62 Chestnut
—Ernest A sta eng Woronoco r 80 Pine
—Frank F (Emma) acct TelCo h 135 Hillside av
—Fred T h 94 Janet
—George (Janis M) mach opr USA r 160 River
—Harold C (Greta M) brakeman B&A h 320 MassAv
—James B (Mary) installer TelCo r 105 Pine
—James M in USArmy r 50 Worcester
—James R (Nellie D) bartender 989 Westfield h 84 Pine
—John McP (Mary Louise) lwyr Spfd h 11 Adrian av
—John S (Mary E) gas sta atdt Spfd h 636 Amostown rd
—Joseph J (Mary M) repairman TelCo h 31 Silver
—Mabel M mach opr Westfield r 80 Pine
—Margaret M wid Daniel J clk Spfd h 478 Kings hwy
—Mary E Mrs tel opr Spfd r 636 Amostown rd
—Mary F married Brainard J Buffum rem to Spfd
—Milton J (Florence A) mach tender SPCo h 50 Worcester
—Norman F (Beatrice E) cable splicer TelCo h 42 Fabyan
—Richard F (Ruth W) rem to Tripoli
—Rita M supv TelCo r 105 Pine
—Robert W (Marie E) repairman Spfd h 55 Hazel
—Russell J (Rita M) editor Boston h 69 Amostown rd
—Sumner R (Elisabeth L) mach opr Spfd h 23 Hanover
—William E draftsman 42 Phelon av h at Spfd
Colonial Cafe Inc Claude J Balestri pres George L Balestri sec Mrs Camilla Balestri treas 1342 Memorial av
Colson Edwin T (Eva R) auto mech Spfd h 52 Day
Colter Richmond S (Alice G) bus opr Spfd h 123 High
Coman Francis J travel agt Spfd 69 Southworth
—Harriet M office clk Spfd r 69 Southworth
—John J (Josephine C) eng B&A h 69 Southworth
—John J Jr in USNavy r 69 Southworth

PUNDERSON COAL CO. COAL-OIL-COKE - 145 State St., Tel. 4-5631
DELCO OIL BURNERS - *Sales and Service*

Bunker "C" #6 FUEL OIL | JIM GRIFFIN INC. Tels. 2-9471 - 2-9472 Holyoke, Mass.

FIELD, EDDY & BULKLEY
1200 MAIN STREET PHONE 4-1112
Insurance Service

PINE POINT MOTOR SALES, INC. Studebaker 1566 State Street Springfield, Mass. TEL 7-4335
SALES SERVICE PARTS

Combs Claude L (Edith M) slsman Spfd h 69 Angeline
—Raymond C elec Spfd h115 Morton
Comeau Emeline C cost clk SPCo Front h at N Agawam
Comery Franklin B (Virginia S) slsmgr Pre-mold Products Inc h (2B) 1658 Memorial av
Comfort Lena T wid Merrill A h 147 Grandview av
Community Hardware (Arthur Greene) 689 Westfield
—Market (John F Moynihan) grocers 440 Main
Compton Raymond A (Grace E) rep AAA h 123 Birch Park cir
Comske Peter J Jr (Thelma M) mach B&A h 246 Park
Conant Ronald A Jr (Alice M) claims adjustor Spfd h 466 Cold Spring av
Conboy Frank T asst treas TA Pearson Associates Inc 686 Union h at Windsor Locks Conn
Concannon James N (Marian H) rem to Kansas
Condon Charles J (Ruth E) clk Spfd h 40 Hanover
—George F (Marjorie B) adv Spfd h 77 Prince av
—Harry emp WECo r 50 Elm
—Richard E (Mary E) assembler G&BMfgCo h 225 Park av
Cone Charles B (Cora L) ins agt Spfd h 28 Smith av
Conger Florence M wid Jesse H priv sec SPCo h 27 Silver
Conklin Anne S Mrs clk 85 Elm h at Spfd
Conley Margaret M rem to Yonkers NY
—Raymond J (Margaret M) elec wkr Spfd h 38 Mosher
Conlin Barbara A student r 44 Talcott av
—Frederick S (Anne E) prof Westfield h 44 Talcott av
—Frederick S Jr student r 44 Talcott av
—Wilfred L chef Thompsonville Conn h 57 Bridge

Connecticut Valley Block Co The
Arthur L Phelps pres Clifton R Johnson v pres Ralph S Spooner sec Walter E Lovelace treas Warren E Lovelace asst treas mfrs of cinder concrete building blocks and tile rear 733 Memorial av tels 4-6533 and 4-0540—See p 81

Connell Edward A (Ione E) beater eng SPCo h 111 High
—Ione E Mrs nurse 111 High r do
—Maynard E (Elizabeth M) bus opr StRy h 368 MassAv
—Raymond C elec Spfd h 115 Morton
Connelly Charles E (Rose A) assembler G&B MfgCo h 66 Fairview av
—Claire T tchr r 66 Fairview av
—Joseph D (Bernice M) eng Spfd h 6 Alderbrook la
Conner George D h 43 Lowell
Connery William L (Helen G) physician Westfield h 169 Harwich rd
Connolly Fidelis Rev rem to Baltimore Md
Connor Gerard P (Mary A) papr maker SPCo h 14 Oakland
—Helen M Mrs bkkpr 85 Elm h at Spfld
—John F r 35 Elmwood av
—Katherine V wid Peter r 26 Boulevard
—Thomas J (Eileen G) iron wkr Spfd h 93 Lewis av
—Vincie E div mgr 135 Memorial av
Connors Gertrude E Mrs h 94 Front
—Thomas M (Alice M) letter carrier 74 Elm h at Westfield
Conroy Edward J (Sophie W) slsman Spfd h 135 Hampden
—Eileen clk 26 Central h at Spfd
Consiglio Louis L (Mary) pres-treas Interstate Busses Corporation 172 Memorial av h at Spfd
—Sergio (Catherine W) barber 1334 Memorial av h 29 York
Consolidated Heating Co (I Kenneth Baru) oil burners 2011 Riverdale
Contri Germano 94 Bridge
Controy Irving T (Elmira M) assembler Holyoke h 28 Jarnet
Conway Charles J (Anna G) h 57 Angeline
Conway's Express Albert Newhouse mgr trucking 149 Norman
Coogan James J (Marion P) auditor Spfd h (2 B) 1540 Memorial av
Cook Aloysius J emp SPCo r 96 Southworth

Cook Builders' Supply Co
George S Cook pres treas Norman Cook v pres George R Cook sec asst treas-mason's supplies fire brick face brick-sewer pipe cinder blocks-steel windows-fire place equipment slate flagging mason's tools "everything for the mason" 850 Memorial av tel 2-3193—See p 203

—Donald B (Mildred L) aeroplane mech Westover Field h 196 Beverly Hills (Carver)
—Edward G (Rose G) firemn WSpfd F Dept h 921 Fairview av
—Francis J (Virginia) rem to Spfd
—Frederick R (Ethelyn W) coal Spfd h 34 Pleasant
—George R (Dortha) sec asst treas Cook Builders' Supply Co 850 Memorial av h at Spfd
—George S (Mabel E) pres treas Cook Builders Supply Co 850 Memorial av h at Spfd
—Herbert J farm hand r 915 Birnie av
—Hiram L r 26 Woodmont

Cook Homer H
(Cecilia P) real estate sales property management mortgage loans (513) 115 State Springfield tel 4-0440 h 892 Belmont av Springfield tel 4-9264—See p 238

—Margaret K clk Chicopee Falls 96 Southworth
—Myron V draftsman 42 Phelon av h at Hadley
—Norman (Gertrude L) v pres Cook Builders' Supply Co 850 Memorial av h at Spfd
—Rita A comptometer opr r 96 Southworth
—Roy J (Ann K) plant mgr Spfd h 154 Poplar av
—Wilhelmina E wid James T h 96 Southworth
Cooley Emma E wid Howard J h 134 Ashley
—George L (Helen K) carp h 2363 Westfield
—Lois J audit clk 135 Memorial av h at Spfd
Coolidge Franklin P (Doris N) packer Spfd h 1501 Riverdale
Coon Mary E slswoman 135 Memorial av h at Spfd
Coons Arthur E (Albertine F) eng G&B Mfg Co h 54 Birch Park cir
—Harold J Jr (Lucila E) car insp B&A h 84 Day
—Roy M (Bernice E E) pharmacist Spfd h 72 Birch Park cir
—Roy M (Irene L) ordnance eng Spfd h 51 Elmdale
—Shirley A clk WECo r 51 Elmdale
—William E (Mary A) asst supt G&B Mfg Co h 57 Witch Path
—William E Jr (Beverly A) student 57 Witch Path
Cooper Auston A mech Spfd · 179 Harwich rd
—John (Natalie L) test eng 42 Phelon av at Westfield
—Mildred A wid John A clk Spfd h 179 Harwich rd
Corbett Oliver J (Eva) trk driver Spfd h 58 Irving
—William J rem to Spfd
Corbin Richard L (Jennie A) (C & W Service Station) 2296 Westfield h at Spfd
—Walter R (Barbara T) in U S Air Force h 1670 Riverdale
Corcoran Catherine M h 84 Park
—Cecilia A student r 45 Ohio av
—Frederick Rev r Monastery av
—George B (Cecilia G) physician 84 Park h 45 Ohio av
—George B Jr (Eleanor C) rem to Longmeadow
—James C (Mary G) trainman B&A h 32 S Boulevard
—James C Jr student r 32 S Boulevard
—Marilyn L student r 32 S Boulevard
—Michael L (Letra A) h 147 Craiwell av
—Patrick J profiler Spfd r 668 Westfield
Cord Products Co Inc Henry J Perkins pres Frederick L Bardwell treas wire mfrs 211 Union

CORDNER CO INC
Officers

STUART R CORDNER pres treas
DAVID H CORDNER v pres asst treas

GASOLINE AND GREASES
FUEL FURNACE AND RANGE OILS
LUBRICATING OILS - CLEANING FLUIDS

MAIN OFFICE AND PLANT
123 DAY WEST SPRINGFIELD
TEL 3-4127
—See opp Inside Back Cover

CORDNER
—David H pres S J Cordner Co Inc and v pres asst treas Cordner Co Inc 123 Day h at Thompsonville Conn
—Edith wid Thomas r 133 Morgan rd
—Margaret L cashier W Mass Elec Co r 68 Silver
—S J Co Inc David H Cordner pres Stuart R Cordner treas real est owners 123 Day
—Stuart R treas S J Cordner Co Inc 123 Day and pres treas Cordner Co Inc do h at Spfd
Cordonier Charles E r 82 Garden
—Ernest A (Elizabeth G) foremn Westfield h 82 Garden
Corey Adelbert M (Ida M) mgr Spfd h 41 Belle av
—George L (Marion) garageman Spfd h 52 Bridge
—Leslie E grinder E Longmeadow r 41 Belle av
Corley Patrick M (Josephine M) tire builder USRCo r 201 Windsor
Cormier Alexander A (Florence T) h rear 426 Rogers av
—George (Gela) h 11 Roanoke av
—Leonard emp NYNH&H r 125 Southworth
Corneliatti Maurice J (Gertrude E) toolmkr US A r 38 Cottage
Cornell Harrison D (Elizabeth A) in U S Coast Guard r 122 Heywood av
Corner Store The (Clyde N Pickett) conf 983 Westfield
Cornielson Merlin in U S Navy h rear 1268 Riverdale
Cornoni Aldo L (Helen) fireman B&A h 194 Main
—Helen Mrs slswoman Spfd r 194 Main
Cornwell William H (Angeline) in U S Air Force h 93 Merrick
Corr Hugh A (Margaret E) civil eng State h 12 Cedar av
Correa Antonio (Elizabeth) lab WECo h 59 Russell
—Mary A spinner WECo r 62 Russell
Corriveau Leo T (Shirley A) barber 242 Elm h at Spfd
Corson Guy W (Eila L) in U S Navy r 32 Riverdale
Corte Aldo L (Mae D) mach Holyoke h 254 Westfield
Corwin James H (E Anne) design eng USA h 262 Woodmont
—Joan M student r262 Woodmont
Coryea Dennis W (Helen W) gen contr 43 Queen av h do
Cosa Angelina wid Silvio rem to Chicopee
Cosby Alfred F died June 14 1951 age 54
—Henry E hdw Spfd h 52 Janet
—Mary R wid Alfred F h 90 Craiwell av
—Robert R clk Spfd r 52 Janet
Costa Joseph M (Emilia P) chief mainteman 2 Colony rd h do
Costanzo William H (Agatha) rem to Chicopee
Costine Harold E (Ella M) rem to Spfd
—Raymond L rem to Spfd
Cote Aldoo J (Rose M) grinder MDFCo h 541 Union
—Ambrose B (Katharine V) printer Spfd h111 Rogers av
—Clarence emp B&A r 127 Park av
—Dorilla M wid Jos E r 57 Belle av
—Edward J in U S Air Force r 57 Belle
—Ellen E h 89 Pine
—Eugene J r 89 Pine
—Irene C clk 26 Central h at Spfd
—Laurier W (Frances) slsman Spfd h 1560 Memorial av
—Leo N (Charlotte E) (Riverdale Grill) 1515 Riverdale h do
—Ovila C (Lydia) r 133 Ashley av
Cotteral Clare M married Charles L Norton
—Lena M wid George W r 19 Queen av
Cotton Anna T priv sec 116 Elm r 111 Pine
—John C (Susie J) pipe fitter B&A h 70 Belmont av
—Joseph student r 111 Pine
—Louise E wid John C h 111 Pine
—Manton C (Eleanor M) mgr Spfd h 179 Meadowbrook av
Cottrell Merton A (M Ellen) emp 26 Central h 145 Ohio av
Coty Francis (Margaret E) trk driver Spfd r 296 Morgan rd
Couch Elizabeth L clk 26 Central h at Westfield
Coughlin Bernard J (Joan B) towerman B&A h 371 Amostown rd
—Daniel V r 93 City View av

● AMERICAN ORIENTAL
● WILTONS
● AXMINSTERS
● BROADLOOM, Wall to Wall
WHITE RUG CO.
1123 State St. - Springfield, Mass.
TELEPHONE 2-8058
● EXPERT REPAIRING
● MACHINE BINDING
● OVERCASTING
● FRINGING

Sales — Rentals
Mortgage Loans
EDW. J. MURPHY CO., INC. - REALTORS
1537 MAIN STREET Telephones 3-3147, 3-3148
Management
Appraisals

COUGHLIN
—Iris N Mrs r 136 Garden
—Maybeth audit clk 135 Memorial av h at N Agawam
—Patrick J (Gladys) (Coughlin Service Station) 562 Westfield h at N Agawam
—Service Station (Patrick J Coughlin) 562 Westfield
—Thomas A (Mary F) clk SPCo h 17 Oak
Coulombe William A (Eva B) shipper Spfd h 30 Railroad
Coulson Irwin (Genevieve) eng State h 140 Birch Park cir
Country Club of Springfield 1375 Elm
Courtemanche Maxine T Mrs mach opr USA r 637 Morgan rd
Courtney Irene M Mrs tel opr Tel Co h 59 Irving
—Marguerite J clk 26 Central h at Spfd
Cousins Angie C r 55 Plateau cir
Couture Albert R (Anne R) clk Westover Field h 57 Hale
—Armand (Helen) rem to Spfd
—Jeanette M clk 26 Central h at N Wilbraham
Covaleski Charles A (Nellie) purchasing agt 325 Memorial av h at Westfield
Cove Francis X (Gladys M) emp AmBCorp h 275 Birnie av
Cowell Clifford bus opr Windsor Locks Conn r 362 Amostown rd
—Clifford M (Grace A) printer Westfield h 362 Amostown rd
—James K constr wkr r 362 Amostown rd
—Stella F Mrs rem to Southwick
Cowing Helen L tchr 1967 Westfield h at Westfield
—William A (Helen M) state rep h 43 Garden
Cowles Edward J (Mary V) roofer r 395 Morgan rd
—Edwin J h 30 Hillside av
—Herbert R roofer r 395 Morgan rd
—Jacqueline A audit clk 135 Memorial av h at N Agawam
—Kathleen R assembler Spfd r 395 Morgan rd
—Mary V Mrs atdt Spfd r 395 Morgan rd
—Norman V r 395 Morgan rd
—Ralph O (Jennie A) oil 395 Morgan rd h do
Cox Charles C (Dora A) asst mgr Spfd h 54 Colony rd
Craig Barbara J r 142 Lancaster av
—Bernard J (Helen T) veterans rep Commonwealth of Mass h 181 Morton
—Carrie W wid Charles H h 95 Craiwell av
—Charles I (Bernice A) elec eng G&BMfgCo h 71 Northwood av
—Harold J (Lucy T) eng Union at Cold Spring av r inq do
—May E steno Westover Field r 142 Lancaster av
—Robert B (Alma) grocer Spfd h 50 Elmdale
—William J (Sophia M) trk driver G&BMfgCo h 142 Lancaster av
Cramb George H B (Barbara L) auditor C Falls h 103 Laurel rd
Crane Thomas J tchr 115 Southworth h at Spfd
Craven Earl T (Elaine E) fire chief AmBCorp h 191 Woodmont
—Elaine E Mrs (Elaine Beauty Studio) 191 Woodmont r do
Crawford Door Corp of New England Henry A White Jr mgr 15 Wayside av
—H Gerard (Muriel T) aeonautical insp Westfield h 134 Orchardview
—Robert H (Grace L) filer Spfd h 162 Chestnut
Cray Donald L (Laurel D) dentist 7 Ludington ct and 130 Elm in USNavy h 58 Thomas dr
Crean Agnes R r 104 Worthy do
—Daniel E emp town r 104 Worthy av
—Francis L lab constr wkr r 104 Worthy av
—Gerald emp SPCo r 104 Worthy av
—Henry P guard Spfd r 17 Maple
—John F (Margaret E) h 17 Maple
—John F Jr slsman Pittsfod r 17 Maple
—Margaret E nurses atdt Spfd r 17 Maple
—William C iron wkr h 104 Worthy av
Creeden Arthur L (Geraldine E) industrial relations mgr Spfd h 114 Beverly Hills (lower)
Creedon Alexander G clk PO h 33 Lathrop
—Margaret G tchr 160 Park r 33 Lathrop
Cregan Paul V (Shirley L) h 72 Angeline
Cremonti Alice M married Charles Chicpuzzi
—Joseph J (Rita V) pressman Chicopee h 68 Kelso av
—Josephine M wid David J clk GFBCo h 62 Russell
—Vincent (Claudia M) mach CVMfgCo h 68 Kelso av
Creron Charles E (Flora A) policeman r 59 Day

CRESCENT WELDER'S SUPPLY CO
(George M Pepin) authorized dealers Airco welding and cutting apparatus and distributors "Pureco" Carbonic Gas-Ohio medical gases dry ice 326 Park Tel 6-2603

Criscio Ralph J (Theresa D) mach h 21 Piper
Cristofori Cesare (Albonea M) painter h 270 City View av
—Joseph r 270 City View av
Cristoforo Dominic (Elizabeth O) trk driver Spfd h 70 Irving
Crochon Harry E (Nora C) mgr Spfd h 93 Morton
Crocker John E (Mary M) stock clk VNCo h 68 Southworth
—Russell F (M Ruth) slsman Spfd r 30 Hillside av
—Ruth clk 26 Central h at Spfd
Croke Thomas M r 51 Russel
Cromack Theodore R (Mary P) in USAirForce r 441 Rogers av
Crombie Leroy D v pres Spd h 28 Spring
Cromwell Thomas U (Eleanor C) mgr Spfd h 50 Mercury ct
Cronin Co Inc Bernard L Haggerty pres Paul J Cronin treas John F Haggerty clk contr supplies 161 Bridge
—Paul J (Irene) treas Cronin Co Inc 161 Bridge h at Spfd
Crosby Everett H (Dorothy M) mach adjuster USA h 270 Dewey
—Roy E (Dorothy R) pressman Spfd h 105 Lewis av
Crosier Carlton D student r 78 Hampden
—Carlton G (Mildred M) asst postmaster PO 74 Elm h 78 Hampden
—Charles H died Mar 2 1951 age 85
—George E (Eva A) h 86 Hampden
—Harold W (Ida C) crane opr G&BMfgCo h 70 High
—Ralph W shipping clk Spfd r 56 Burke av
—Rheta M clk Spfd r 56 Burke av
—Watson A h 622 Westfield
Cross Ernest J (Lillian J) fireman B&A h 231 River
—Ethel M Mrs 4-H Club agt 1499 Memorial av h at Spfd
—Harrison A (Mildred G) emp SPCo h 196 Ely av
—Horace H (Margaret V) painter h 28 Globe
—Ida M h 68 Worthen
—Leo O (Geraldine C) in USAirForce h (1B) 47 Colony rd
—Lewis B (Viola G) eng B&A h 11 River
Croteau Raymond R (Alice M) mech Willimansett h 31 Worcester
Crotti Peter C (Gemilia A) mach USEnvCo r 1367 Westfield
—Rose wid John A h 74 Bosworth
Crouch Arthur N rem to Florida
Crouse Elouie clk 85 Elm r 77 Armstrong
Crouss Theodore A (Hilda G) mech Spfd h 156 Heywood av
Crowe William acct PM&GCo Circuit av h at Spfd
Crowell Ralph W (Rebecca H) lwyr Spfd h 206 Rogers av
Crowley Ethel I wid William J h 77 S Boulevard
—Lillian M Mrs office clk Spfd h 12 Pleasant
—Mary T clk 26 Central h at Spfd
—Samuel J (Florence R) refrigeration eng h 33 Banks av
—William E (Barbara R) auto body repr 8 Mulberry r 19 Allen
—William H Jr (Helen C) reporter Spfd h 185 Ashley
Crown Petroleum Co Ernest J Montagna mgr bulk plant 11 Bramble av
Crowsley George M h 52½ Bridge
Cruikshank Donald H (Carolyn H) rem to Westfield
Crum George H (Rose M) blacksmith B&A h 74 Nelson
—Richard M (Marion F) asst mgr Spfd r 214 Boulevard
—Robert J r 74 Nelson
Crump Erlene L presser 754 Main r 73 Russell
Cullen James A h 46 Hampden
Cullinane James F (Margaret E) traffic mgr Spfd h 5 Audubon
Cullison Elwood F (Marian A) shipping clk BMTCo h 52 Homestead av
Culver James E in USMarines r 47 Hampden
—John A r 47 Hampden
—Leo J (Sarah M) pres Holyoke h 47 Hampden
—Thomas D (Harriet W) foreman Ludlow h 123 Janet
Cummings Cecil J (Phyllis M) multigraph-printing 42 Phelon av h at Spfd
—Chester B (Vivian B) tool insp WECo h 37 Worthen
—Edward D (Dorothy) pres Cummings & Kennedy Inc 726 Main h at NY
—Elizabeth H wid Edward h 171 New Bridge
—Elsie S wid John J h 497 Elm
—Genevieve A dental hygienists Board of Health r 16 Maple ter
—Harley C (Priscilla J) in USNavy h 493 Piper rd
—Lawrence W (Dorothy C) slsman Spfd h 109 Birch Park cir
—Leo G (Amy F) tchr 160 Park
—M Agnes wid Steven r 497 Elm
—Mary A wid Robert J h 16 Maple ter
—Philip F (Eleanor E) slsman h 40 Main
—Phyllis clk 26 Central h at Spfd
—Robert J Jr cable layer WMassElecCo r 16 Maple ter
—Theresa K clk G&BMfgCo h 72 Church
—Thomas W (Nora T) steamfitter USA h 94 Kings hwy
—Wallace G (Gertrude H) tool mkr Spfd h 39 Allston av
—& Kennedy Inc Edward D Cummings pres Edward J Leahy treas-clk package store 726 Main
Cummins Rose wid Jesse r 174 Ohio av
Cunningham Clyde H (Mildred M) mgr 35 Memorial av h at Spfd
—Leonard S (Hazel B) clk G&BMfgCo h 275 Elm
—Richard J (Marion C) clk Spfd h 68 Plateau cir
Cupidi Joseph L (Fannie) dandy roll opr Spfd h 13 Baldwin
—Pio (Rose E) mach Spfd h13 Baldwin
Curley Joseph D (Catherine E) mach Spfd h 94 Chestnut
—Margaret E tchr 160 Park r 94 Chestnut
—Robert D clk Spfd r 94 Chestnut
Curran Charles R policeman r 161 River
—Irene E Mrs treas Curran-Jones Inc 109 Main r do

CURRAN-JONES INC
P Joseph Curran pres-sec I E Curran treas funeral home 109 Main—See side lines and p 1043

—Loretta P clk Spfd r 161 River
—Mary E clk Spfd r 161 River
—Maurice F (Margaret L) projectionist Spfd h 108 Warren

Curran P Joseph
(Irene E) pres-sec Curran-Jones Inc 109 Main h do—See side lines and p 1043

—Patrick C r 139 Park av
—William E (Rita E) h 94 Poplar av
—William J mgr Carbola Chemical Co Front h at Longmeadow
Currier Joanne F student r 99 Amostown rd
—Sidney W (Thelma A) mgr Spfd h 99 Amostown rd
Curtes E Stanley (Eunice T) pres-genl mgr Stanbrook Stationery Co Inc 55 New Bridge h at Longmeadow
Curtis Florence H wid Henry O hairdresser Spfd h 180 Kings hwy
—Henry O died Sept 16 1951 age 64
—Ralph E (Irene D) pres and treas Spfd h 35 Rogers av
—Ruth A h 202 Ohio av
Curto Dominic T (Stella G) barber Spfd h 43 Belle av
—Louis C (Helen T)h 79 Bridge
—Rosemary clk 26 Central h at Spfd
Curylo Joseph P (Mary) head porter 135 Memorial av h at Chicopee
Cushing Ernest G (Helen L) mgr Spfd h 126 Hale
—Meredith R (Meredith B) mgr 1261 Westfield h 204 Morton
Cushman Bertha M Mrs housekpr 110 Weider ter
—Clarence C (Moressa E) h 71 Boulevard
—Lena M tchr 767 Main h at Agawam
—Leroy C (Maude B) editor MMLinsCo h 117 Rogers av
—Solomon F clk of corp Perkins Machine and Gear Co Circuit av C Palmer h at Agawam

FRIGIDAIRE
Household Appliances
New England Jobbers for Washing Machine Parts
Service Dept. and Show Room: 48 DWIGHT ST. — TELEPHONE 7-4741
C. J. Roberts Engineering Company

PARK CLEANERS and DYERS, Inc.
"Dry Cleaning As It Should Be Done"
Office and Works: 106 Kensington Ave.
Springfield, Mass. PHONE 6-5476

MACMILLAN & SON - REALTORS 154 Broadway Tel. 6-8338.

REAL ESTATE SERVICE WHITE SERVICE CORPORATION PROPERTY MANAGEMENT
TELEPHONE 2-5109 496 BRIDGE STREET, SPRINGFIELD

Custer Bridget A wid Manuel M h 1119 Westfield
—Helen L tchr Spfd r 1119 Westfield
Cutler Charles A h 75 Ohio av
—Elaine slswoman 135 Memorial av h at Spfd
Cutting Mary wid John r 23 Elmdale
Cygan Francis E serviceman 135 Memorial av h at Thompsonville Conn
Czechowski Ludwig J (Stasia) div mgr 135 Memorial av h 138 Lancaster av
Czerpovicz Bernard card tender Holyoke h 15 Oleander
—Joseph ball mkr Chicopee r 15 Oleander
Czerwonka Frank r 903 Main

DABROUSKI STANLEY F (Valerie) rem to Spfd
Daggett Mildred A clk Spfd r 41 Armstrong
—Mildred F wid Charles J h 41 Armstrong
Daglio Jos J (Stella M) constr wkr h 790 Morgan rd
D'Agostino Albert J (Barbara A) auto body painter B&AAutoPaintCo h 65 George
—Angelo F in USMarines r 65 George
—Louis D (Mary) car repr B&A h 65 George
Dagradi Augusto (Ermelinda M R) roofer Spfd h 613 Main
—Esther M clk Spfd r 613 Main
—Rose J in USNavy r 613 Main
Daigle Paul J (Katherine M) auto body wkr Holyoke h 72 Laurel rd
—William F (Mae L) letter carrier 74 Elm h 85 Hillside av
Daignault Alfred J (Rose C) sprayer WECo h 121 Union
Daigneault Anthony (Mary T) cloth finisher Indian Orchard h 32 Bliss
Dairy Center Inc Andy A Phillips pres Lester J Gladu v pres Ben W Nowill sec Albert E Gelinas treas 1578 Riverdale
—Freeze (William Quinlian) rest 306 Memorial av
—Queen (Daniel J Ferioli) ice cream 859 Westfield
Dakis Christine Mrs (Traveler's Cafeteria) 219 Memorial av h at Spfd
—William A (Christine) mgr 218 Memorial av h at Spfd
Daley Charles F (Gertrude A) bus opr StRy h 1183 Westfield
—Daniel H mail clk WECo r 73 Maple ter
—Daniel H (Hildah M) foreman G & B Mfg Co h 73 Maple ter
—Francis X (Margaret C) slsmn 120 Westfield dr h 134 Beverly Hills (upper)
—John L (Elinor L) prod mgr Spfd h 20 Van Horn
—Kathleen C tel opr Tel Co r 1183 Westfield
—Rebelle V Mrs clk SPCo h at N Agawam
—Thelma A comptometer opr 429 Memorial av h at Spfd
DalMolin Aldo r 483 Union
—Lucy wid Antonio h 483 Union
D'Alto Armando student r 38 Clyde av
—Francesco h 38 Clyde av
—Henry emp USA r 38 Clyde av
—John grinder USA r 38 Clyde av
—Silvio F mach opr Agawam r 38 Clyde av
Dalto Nicholas J (Sophie L) mech PM&GCo 10 Almon av
—Ralph S (Florence H) rem to Spfd
Dalton Harry rem to Baltimore Md
—Jack I (Frances E) rem to Baltimore Md
—John F (Marvin H) checker Spfd h 533 Main
Daly Edward J (Nora A) lineman Tel Co h 59 Ashley
—Louise T student r 29 Labelle
—Norma C clk Spfd r 59 Ashley
—William F (Eleanor F) (Daly's) 1752 Riverdale h 29 Labelle
Daly's (William F Daly) gasoline 1752 Riverdale
D'Amato Joseph (Filomena) pressman Spfd h 182 Heywood av
Dame Edward M (Regine C) h 204 New Bridge
Damon George H (Ina Mae) gas sta atdt 75 Union r 51 Piper rd
—Ina Mae Mrs nurse Spfd r 51 Piper rd
—Kenneth L (Alyce H) factory rep h569 Amostown rd
Damour Paul E (Thelma L) gasoline 52 Memorial av h at Spfd
D'Amours Gerald A (Ruth M) assembler E Spfd h 226 Ashley
Dana Frank H (Cynthia M) watchman SPCo h 57 Summit
Dandy Earl K insp StRy r1177 Elm
—Earl K Jr (Grace B) asst dept mgr Spfd h 1177 Elm

Dane Clifford C (Madelyn R) sand blaster h 42 Eldridge av
Daney Philip L (Helen M) fish bait 148 Union h do
Danforth Erwin S (Cecelia R) garage foreman Westfield h Homer
—Vernon D (Rhea) condr B&A h 294 Sibley av
D'Angelo Eleanor clk 26 Central h at Spfd
—Michael A (Philomena) foremn NYNH&H h 182 Ashley
Daniele Enrico (Theresa) emp MDFCo h 47 Hill
—Louise R mairried James Gianfelice rem to Spfd
Daniels Alfred A in USArmy r 34 Moseley av
—Arthur L mach Spfd r 34 Moseley av
—Clara A wid Archie matron 647 Main h 34 Moseley av
—Gertrude L r 71 Fairview av
—Harry M (Clara L) auto painter Spfd h 184 Main
—Hazel A Mrs slswoman Spfd h 71 Fairview av
—Howard E student r 10 Larone av
—Irwin W (Roberta N) assembler Westinghouse r 364 Main
—Jean L r 10 Larone av
—Lawence C assembler WECo r 34 Moseley av
—Montefiore (Edith L) h 10 Larone av
—Montefiore Jr (Anita M) fireman B&M h 1126 Elm
—Roberta N Mrs bkkpr WECo r 364 Main
—Ronald E (Anita V) heat treater WECo h 2306 Westfield
—Spencer M (Jean P) mgr 413 main h 95 Ohio av
Danielson Evelyn E clk 26 Central r 65 Meadowbrook av
—Gustav (Agnes E) (West Springfield Woodworking Co) 143 Heywood av h 65 Meadowbrook av
Dante Club 20 Bridge
Darack Norman (Ada) pres-treas Farnsworth Coal Company Inc 884 Union h at Spfd
Dargon Helen wid Henry (The Merrick Inn) 62 Bridge h 64 do
Darling Elizabeth M wid Irving H tchr h 217 Ashley
—Nathan P (Louise B) h 122 Hillside av
—Rose Mrs mach opr SETCo r 133 Morgan rd
Darr Jane I Mrs antiques 2034 Riverdale r do
—Patrick J in US Army r 2034 Riverdale
—Theodore J (Jane I) repairman Holyoke h 2034 Riverdale
Darragh Marion clk 36 Central h at Chicopee
DaScanio Alfred mech Spfd r 139 Almon av
—Lesentre G (Helen J) mech USA h 187 Almon av
—Mafolda clk NY r 139 Almon av
—Peter D (Gloria T) welder Westinghouse h 16 Banks av
DaSonio Antonio (Carmela) h 139 Almon av
Daubitz Paul C (Charlotte J) toolmkr Holyoke h 397 Prpspect av
Daunbeewer Herbert D (Alice) slsman rear 733 Memorial av h at Spfd
Dave's Filling Station (David W Hastings) 758 Union
Davidson Cecelia H clk Spfd r 1 High
—Flora Mrs clk Spfd r 53 Field
—Robert A (Annabelle M) janitor 1967 Westfield h 1 High
Daviduk Andrew in USNavy 331 Cold Spring av
—Edward J emp WECo 331 Cold Spring av
—Harry G (Catherine) emp Premold Prod Inc h 331 Cold Spring av
Davies Nettie r 77 Wilder ter
Davignon Ernest J (Clara F) porter Spfd h 26 Burford av
—Raymond R (Gertrude M) emp 77 Heywood h 67 Irving
—Stanley A (Flora M) polisher Westfield h 24 Burford av
Davilli Alfred A (Myrtle M) asst mgr Spfd h 14 Birch Park clr
Davin Gordon C (Marion K) bkkpr W Spfd Trust Co h 17 Beverly ter
Davio Leon E (Olga M) auto mech Westover Field h 33 Windsor
Davis Arthur B (Elizabeth S) treas Spfd h 1495 Westfield
—Beverly married Roger A Barnett rem to Clinton
—Carlisle A (Anita B) deputy chief WSFD h 59 Boulevard
—Carlisle H (Shirley E) firefighter WSFD h 179 Birch Park clr

DAVIS
—Charlotte A Mrs office mgr rear 733 Memorial av h at Spfd
—D Elmer (Rachael L) acct Spfd h 77 Wilder ter
—Harry A (Dorothy V) mach opr E Hartford Conn h 129 Lincoln
—Hiram E (Gladys M) mach PM&GCo h 85 Day
—Joannette M r 88 Spring
—Joseph J (Stella) rem to Spfd
—Kristine A clk 26 Central h at Spfd
—Nancy S r 77 Wilder ter
—Nathan S (Ruth S) rem to Spfd
—Robert M (Cassie M) plumber USA h 88 Spring
—Robert S (Agnes M) slsman h 31 Morningside ter
—Stella Mrs rem to Spfd
—William H (Virginia S) slsman Spfd h 31 Mercury ct
Dawes Anthoney D student r 20 E School
—Anthony mech eng Spfd r 57 Bridge
Day Albert T (Gladys L) printer Spfd h 65 High
—George B (Irene F) h 35 Sprague
—Gertrude G wid Clarence E h 132 Riverdale
—Parmelia wid Alexander W h 20 Colton av
—William R (Helen M) acct Easthampton h 36 Northwood av
Deakins Harry B Jr (Lillian Lee) eng Union at Cold Spring av h at S Hadley
Dean Bartholomew Rev r Monastery av
—Jessie W Mrs sec to pres Spfd r 222 Piper rd
Deane Robert E office mgr 686 Union h at Spfd
DeAngelis Flaminio L mach WECo r 26 Colton av
—Louis (Loretta) h 178 Windsor
Dearborn Roland B emp 26 Central r 52 Nelson
—Walter E (Eleanor) signal man NYCRR h 70 Elmdale
Dearden Doris O wid James R priv sec SPCo h 130 Elm
—E Frances clk Spfd h 36 Oleander
DeBarge Edward J Jr (Antoinette M) shipping clk Spfd h 11 Barnard
—Walter L (Julia A) meat wkr Spfd h 21 Globe
DeBurro Angelina C timekpr 135 Memorial av h at Spfd
Dechaine John (Elizabeth) h 164 Norman
DeChristopher Anthony (Josephine M) h 94 New Bridge
—Ernest emp GFBCo r 79 Day
—Frederick (Fredno Y) trk driver 884 Union h 79 Day
—Louis (Rita M) smelter 502 Union r74 Day Day
—Michael (Matilda) emp SGLCo h 62 Day
—Tomas (Stella M) trk driver 884 Union h 79 Day
Deck Elbe W (Margaret L) v pres in charge of mfg Wico Electric Company 42 Phelon av h at Longmeadow

DECKER EDWARD S INC

RAYMOND J FINNAN pres treas
"THE ONLY LUMBER YARD DOWNTOWN"
LUMBER AND BUILDING MATERIALS
BARRETT ASPHALT SHINGLES AND ROOFING MATERIALS
SHEETROCK
WALLBOARDS
BUILDERS' HARDWARE
INSULATION
WE SPECIALIZE IN
SASH—DOORS—MILLWORK
BREINIG BROTHERS PAINTS

TELEPHONE 3-7814

COR FRANKLIN & CASS

SPRINGFIELD
—See top edge and p 178

DeDeurivaerder Andrew (Dorothy J) rem to Spfd
Deegan William F (Anna B) acct Conn h 23 Morningside ter
Deere John Plow Co James H McAfee plant supt agricultural implements Phelon av c Bliss

Hard Chromium Plating THOMAS J. MURRAY Springfield's Largest Platers Complete Plating Service
964-966 Main Street - West Springfield DIAL 2-3129

HAMPDEN SAVINGS BANK
INC. 1852 - - - - 19 HARRISON AVENUE
Small Loans on
Individual Signatures
Up to $1000
Repayable by monthly installments

DeFilipi John J (Gertrude L) packer G&BMfgCo h 63 Worcester
—Thomas M (Margaret M) spot welder G&B MfgCo h 705 Union
DeFilippi Arthur P (Benvenuta P) mason Spfd h 24 E School
—Dominick (Philamena) h 747 Main
—Gloria clk 151 Elm r 747 Main
—James E assembler G&BMfgCo r 747 Main
—Martha M packing 61 Phelon av r 747 Main
—Mary mach opr Spfd r 24 E School
—Walter A elec eng E Hartford Conn r 24 E School
DeForge John painter 126 Park h at Agawam
Degli Esposti Cesira wid Gaetano r 613 Main
Degon Mildred F clk 26 Central h at Spfd
DeGray Donald F (Rosalie M) dairy wkr Spfd h 14 Sprague
—Frederick J (Anna M) paper mkr SPCo h 316 Park
—Raymond C (Anita E) mach opr E Hartford Conn r 37 Fairview av
deKastrozza Liselotte L cafeteria emp 26 Central h at Spfd
Delaney Alice M wid William E h 62 Main
—Blanche Mrs clk Spfd r 125 Nelson
—Francis T (Emily W) slsman Spfd h 49 Lathrop
—Joseph L (Blanche) foreman Spfd h 125 Nelson
—Leon J (Elise B) firefighter WSpfd h 79 Gorden
—Marguerite B wid Francis T ins broker Spfd h 46 Elmdale
—William M (Jean D) letter carrier h 26 Worthen
DeLano Wilbert K (Beatrice P) slsman Spfd h 53 Beverly Hills (upper)
Delargy Mary L supv TelCo r 102 Southworth
DelBuono Angelo (Eleanor T) cabinet mkr Agawam r 87 Prince av
—Domenick mech Spfd r 91 Queen av
—Nicola (Concetta) emp B&A h 91 Queen av
DeLeo Henry R (Ramona I) slsman Spfd h 53 Belle av
Delesdernier Ann Mrs v pres Pioneer Valley Express Inc 62 S Boulevard h at Spfd
Della Giustina Anthony N (Mary L) cutter Spfd h 76 New Bridge
—Giustina Arthur J grinder Spfd r 1131 Memorial av
—Guistina Charles Jr (Irene F) plastic wkr Spfd h 88 Bosworth
—Guistina Costani (Angela) mech PM&GCo h 1131 Memorial av
—Giustina Gina E (Elaine G) mech Spfd r 19 Roanoke av
—Guistina Lino mason Spfd r 76 New Bridge
—Guistina Pellegrino (Anna) emp town h 76 New Bridge
DelNegro Alfonso (Francis M) (West Springfield Plumbing Supply) 130 Norman h 136 do
—Frank M (Alice H) plumber 1198 Riverdale h do
—Rocco A (Louise) carp h 106 Norman
—Rosario r 106 Norman
—William plumber r 106 Norman
DelNero August mach B&A h 56 North
—August Mrs (Adeline M) died Apr 3 1951 age 45
—August S (Janet M) carp r 56 North
—Frances Mrs died Sept 2 1951 age 82
—Michael B (Anna L) mach G&BMfgCo h 2233 Westfield
—Nicholas S wire wkr Spfd r 56 North
—Richard A mach opr USA r 2233 Westfield
—William in USNavy r 56 North
Delnero James J (Irene B) mach B&A r 93 Bliss
Delphy Hubert T checkman B&A r 128 Grandview av
—Julia A wid Joseph h 128 Grandview av
—Leroy J caretaker 1375 Elm r 128 Grandview av
—Lorraine F packer Spfd r 128 Grandview av
—Wilfred A far r 128 Grandview av
DelPozzo Frank L (Jean I) mech Spfd h 151 Beverly Hills (upper)
Delsignore Cecelia wid Louis r 2 Colony rd
Demarais Alfred E (Gloria M) mach PMachCo h 51 Fairview av
DeMarco James R (Marie P) trk driver 41 School h 53 do
—Jessie A Mrs priv sec 77 Heywood av h at Spfd
—Mae wid Giovanni h 39 School
—Mildred V Mrs married Alfred Lord rem to Boston

DE MARCO
—Robert r 53 School
Demarcq Marie F wid Claudius rem to Longmeadow
Demarinis Michael D (Josephine P) maint man Spfd h 59 Norman
Demchuck Charles R (Naja) shipper Spfd h 1707 Riverdale
DeMercurio James (Carmella M) nursery wkr Spfd r 11 Mercury ct
—Rosario wid Tommaso sorter SPCo h 11 Mercury ct
Demers Alcyon G (Gabriele M) slsman Westfield h 40 Labelle
—Joseph A (Claire) rem to Spfd
Demerski Joseph J (Lena A) tool mkr Spfd h 61 Bosworth
Demond Arthur E deputy income tax assessor Spfd h 110 Wilder ter ext
—Arthur E Mrs (Ella A) died Nov 15 1951 age 55
Dempsey Patrick F acct Spfd h 94 Chestnut
Demyttenaere Aline M library asst 200 Park r 63 Wistaria
—Marcel E (Alice I) janitor emp town h 63 Wistaria
DeNardi Celeste airplane mech Westover Field h 441 Dewey
—Mary wid John r 441 Dewey
Denault Alfred J (Margaret J) die opr Spfd h 25 Irving
—Leo F (Mae M) mach VNCo h 55 Hanover
—Leo J emp USA r 55 Hanover
—Richard P pharmacist Spfd r 55 Hanover
Denesha James F (Beverly J) trk driver 429 Memorial av h 872 Main
Denette Alexander J (M Medora) clk USA h 995 Main
—Edward P (Alice A) mach Spfd h 15 Avondale av
—Garard J clk Spfd r 995 Main
Denham Cicero A (Clarissa R) foreman Spfd h 154 Ashley av
—Clarissa R asst dietition Spfd r 154 Ashley av
Denis Robert B (Louise B) auto accessories Spfd h 60 Mercury ct
Denman Alma I Mrs rem to Spfd
Dennis Claude E (Mattie M) foreman Spfd h 19 Bliss
—Elmer R (Charlotte E) rem to Spfd
—Gordon M in USArmy r 19 Bliss
—Theresa F wid Stuart K tel opr TelCo h 130 Elm
Dennison Harry L (Rose M) h 179 Piper rd
DeNucci Nicholas S (Doris M) method's eng 42 Phelon av h at Spfd
Denver Mildred E supv 126 Park h at Spfd
Depatis Joseph L (Mary E) h 113 Boulevard
DePhillips George (Clara J) architectural eng Westfield h 221 Morton
DePretto Walter E (Geraldine M) slsman Spfd h 20 Maple
DeRaleau Arthur R in USArmy r 34 High
—George E (Helen M) platform wkr Ry Ex h 34 High
—Richard G (Phyllis) rem to Spfd
Deraleau Charles J (Aurore C) h 67 Maple
—Henry J (Rhea F) mail porter B&A h 150 Grandview av
Derby Frank A emp USRCo r 41 Union
—Frank T (Edith L) service mgr Spfd h 319 Main
—Joseph F (Mary E) assembler WECo h 41 Union
—Joseph M (Lucy E) foreman B&A h 41 Union
—Reginald W (Anna M) mech Westinghouse and cider mfr 311 Main h do
—William C fireman WSFD r 41 union
Deren Edward S mgr 167 Elm h at Suffield Conn
—Joseph J (Josephine S) emp State Hwy Dept h 749 Morgan rd
Deres Dorothy E r 23 Mosher
—John F (Rosetta M) trk driver Spfd h 23 Mosher
DeRose Bessie wid Albert h 1516 Memorial av
Derosia Pearl M display helper 135 Memorial av h Spfd
Dertian Henry (Agnes) presser Spfd h 485 Kings hwy
Derwicki John J field supv 429 Memorial av h at Southampton
Dery Francis E (Mary T) mgr Spfd h 1015 Main
de St Guay Francis M (Luella G) dentist Spfd h 18 Alderbrook la
Desaulniers Albert E (Edwina C) clk 74 Elm h at Feeding Hills

Deschler Werner K slsman 135 Memorial av h at Longmeadow
Descoteaux Celina A wid Joseph A h 498 Kings hwy
—Claire L mach opr Spfd r 498 Kings hwy
—Philip L (June) clk 10 h 496 Kings hwy
Desforges Leonard A (Helen I) gen foreman VNCo h 635 Rogers av
Desjnalais Ella Mrs (Christine Shop) 838 Westfield h at Agawam
Deslongchamp Louis J (Maude S) rem to Spfd
Desmarais Charles H (Shirley A) auto body wkr 35 Wayside av h 1557 Riverdale
—Conrad G (Sophie F) method eng 42 Phelon av h at Fairview
—Cyril T (Victoria L) h 1557 Riverdale
—Gerald L (Carmellia I) plumber B&A h 40 Bunford av
—Shirley A Mrs priv sec Chicopee r 1557 Riverdale
—Victoria L Mrs (Wagon Wheels) 1557 Riverdale r do
Desmond Edward T (Elizabeth C) auto mech Spfd h 127 Labelle
Desnoyers Emery G (Kathryn C) plastics E Longmeadow h 40 Wilder ter
DeSorcy Rene B (Lillian) clk Spfd h 59 Baldwin
DeSpirt Santo (Beatrice M) h 177 Ashley
DesRoches Edward E ins agt Spfd h 398 Elm

Desrosier L L
(W Florence) pres Lee-Ways Freight Lines Inc 844 Union h at Spfd—See p 270

Desrosiers Alfred J asst mgr Spfd r 11 Maple
—Hormidas J (Sylvia M) forman G&BMfgCo h 11 Maple
—Joseph A (Doris I) monument wkr Spfd r 2132 Westfield
—Louis P (Marjorie C) car insp B&A h 2363 Westfield
Devall Floyd E (Ilene M) drop forger Spfd h 819 Main
DeVeaux Ernest L in USNavy r 152 New Bridge
—Harold H mgr Spfd 400 r 152 New Bridge
—Henry J (Josephine A) (West Side Ice & Fuel Co) 400 Main and 152 New Bridge h do
DeVecchi Agnes clk 26 Central h at N Agawam
Devens Charles (Dorothy) r 34 Globe
Devereaux Richard A Jr (Helen M) printer US EnvCo h 133 Park av
DeVeuve Ernest A (Jean H) civil eng Spfd r 16 Worthy av
DeVine Eleanor F clk 26 Central h at Spfd
Devine Alice M mech opr Westfield r 116 Chestnut
—John A (Mary E) elec Spfd h 4 Wilder ter
Devins Clifford A (Mabel C) painter h 18 School
—Doris B Mrs clk 42 Phelon av r 31 Railroad
—Joseph M (Ethel C) janitor Spfd h 31 Railroad
—Robert R (Doris B) in USArmy r 31 Railroad
DeVito Carmela A Mrs cafeteria wkr 26 Central r 52 Ashley
—Guy J (Helen K) mach opr C Falls r 52 Ashley
—Guy M (Carmela) h 52 Ashley
Dewey Barbara clk 26 Central r 62 Lewis av
—Frank E (Kate L) 160 Park janitor h 17 Hemlock
—Frank J (Ella E) fire fighter USAD h 14 Colton av
—Helen R clk 135 Memorial av h at Spfd
—Ida Mrs r 15 Hemlock
—John F (Patricia) claims adjustor Spfd h (1B) 1658 Memorial av
DeWolf John M (Elaine V) mgr Spfd h 50 Hale
Deyo Frederick W (Viola M) maint man Spfd h 14 Kelso av
Dezieli Russell C (Loraine E) brakeman B&A h 13 Burford av
DiAlessi Frank P (Stacia M) mach opr USA h 55 Burford av
Dialessi Anthony A (Jennie M) constr eng Spfd h 47 Burford av
Diamond Charles A (Vlasta F) physician 71 Park av h do
—Charles J (Irene M) h 224 Rogers av
Dibble Alvine M wid Frank L waitress 1363 Riverdale h 47 Cass av
—Henry H h 43 Fairview av
—Roy K (Lois S) sergt police h 469 Cold Spring av
—Vernon C r 43 Fairview av
Dick Palmer M (Helen) chief analyst Spfd h 184 Rogers av
Dickey Harold G (Beatrice S) v pres Spfd h 73 Churchill rd
—Norma L tchr NY 73 Churchill rd

APPLIANCES
ELECTRIC KITCHENS
TELEVISION
HETTINGER'S
ONLY THE BEST IN HOME APPLIANCES
50 VERNON ST.
A Few Steps From Main
TEL. 3-6678

ORIENTAL RUGS
Sold, Cleaned, Repaired, Stored
MARKARIAN & MARKARIAN, Inc.
Broadloom and Domestic Carpets
201 DWIGHT ST. DIAL 7-1227

FIELD, EDDY & BULKLEY INSURANCE
1200 MAIN STREET PHONE 4-1112 Fire -- Accident -- Auto

TELEPHONE 3-6513
BENJAMIN POWELL SONS, INC.
EAVE TROUGHS - LADDERS - ROOFING
109 - 115 ALLEN STREET

Dickinson Clarence R (Barbara E) elec draftsman WMassElecCo h 11 Verdugo
—John L emp 26 Central h at Southwick
—Louise clk 26 Central h at Spfd
—Mildred M priv sec Front h at Spfd
Dickson Francis J (Dorothy M) clk G&BMfgCo h 169 Birch Park cir
DiCola Anthony J (Carmela L) tire builder US RCo h 56 Exposition ter
Dieffenbach LeRoy S (Doris W) chemical eng Willimansett h 60 Mercury ct
Dietz Charles A (Louise J) mach Spfd h 204 New Bridge
Dillon Francis J rest wkr 991 Westfield 36 Elmwood av
—Lawrence C (Dorothy T) telegraph service man TelCo h 56 Riverdale
DiLorenzo Louis (Dorothea) bricklayer 800 Memorial av h 116 Kings hwy
DiLullo Theodore J (Mary L) whol man 135 Memorial av h 360 Morgan rd
Dimino Salvatore (Rose E) mach opr WECo h 851 Union
Dineen James H (Ruth E) emp USGovt h 52 Poplar av
—Muriel I Mrs housekpr r 224 Rogers av
Dinerstein Esther R clk 26 Central h at Spfd
Dingman Mary Mrs nurse 237 Main r do
Dingwell Paul D (Elizabeth B) sls mgr Union at Cold Spring av h at Longmeadow
Dintzner Hazel M Mrs h 484 Cold Spring av
Dinwoodie Steuart D (Jean) personnel supv Spfd h 69 Hale
Dion Alfred (Caroline B) mach E Longmeadow r 1404 Piper rd
—Leonore F Mrs nurse 150 Grandview av r do
—Paul E (Alice G) supv WSpfd Public Schools h 58 Orchardview
—Regina wid George r 64 Hill
—Vincent M (Leonore F) garage wkr Francis J Caldon r 150 Grandview av
Diondi Giuseppi r 82 Queen av
Dionne Clarence J H (Wilomena) constr wkr h 363 Cold Spring av
—Edward L (Margaret A) printer Spfd h 58 Mercury ct
—Roger P (Dixie R) sheet metal wkr Spfd h 225 Park av
DiPietro John C (Gloria E) slsman 135 Memorial av h at N Agawam
DiPratola Domenick (Mary) landscape gardener 36 Banks av h do
—John P mach WECo r 36 Banks av
DiResta Thomas M (Harriet R) h 15 Mosher
DiRoma Agostino (Rose) h 232 Main
—Dante (Shirley) rem to Hamden
—Florence K Mrs clk 135 Memorial av r 15 Irving
—Florian R (Katherine D) mach opr USA h 67 Worcester
—Gaetano (Theresa) foreman G&BMfgCo h 34 Field
—Joseph (Bertha E) mach G&BMfgCo h 232 Main
—Michael T (Florence K) tool grinder USA h 15 Irving
—Richard G in USNavy r 34 Field
DiSantis Nicholas M (Theresa) supt Holyoke h 52 Clyde av
Dischino Raymond F (Bernice H) div mgr Memorial av h 64 Colony rd
DiSisto Guirino (Philomena C) assembler G&B MfgCo h 124 Birch Park cir
DiStefano Albert (Lucy) refrigerator repairman Spfd h 374 Hillcrest av
—Edmund J (Mildred L) polisher Westfield r 97 Audubon av
—Giuseppe J (Benedetta) h 97 Audubon av
—Lucien (Sue) elec h 65 Audubon av
—Peter A (Lena V) millwright USA h 65 Audubon av
—Philip A (Josephine) mach WECo h 81 Audubon av
—Raymond (Theresa) tool mkr PM&GCo h rear 97 Audubon av
Ditto Inc George A Stoltz dist mgr office supplies 522 Main
Diver Frederick R (Leonia E) clk Spfd h 29 Clara
Dixon Carrie M wid Charles A h 37 Avondale av
—Charles A slsman Spfd r 37 Avondale av
—Edmond E (Anna E) dental laboratory Spfd h 1459 Westfield
—Herbert (Mary) h 15 Webster av
—J Brice student r 1459 Westfield
—Joseph A (Marie A) slsman Spfd h 56 Riverdale
—R Gordon garage wkr 15 Webster av
Dluzniewski Theodore F chauf Spfd r 419 Brush Hill av
Doane Helen J priv sec Spfd r 102 Laurel rd
—Margaret S personnel dir 26 Central h 43 Witch Path
Dobbins Thomas (Cozette L) industrial relations man USA h 82 Day
Dobson Frank A (Elsie Z) in USNavy h 65 Talcott av
Doc's Barber Shop (Anthony Fonseca) 770 Main
Dockham Elizabeth wid William H h 134 Hampden
Dodd Clarence F (Theresa M) mech 429 Memorial av h 17 Cook
Dodge Cyrille in USArmy r 478 Cold Spring av
—Dana G eng Westover Field r 38 Beauview ter
—Edwin A tchr 767 Main r 17 Mosher
—Elmer W (Eleanor C) div constr supv TelCo h 124 Poplar av
—Gordon S in USArmy r 161 Althea
—Harold E (Eva R) mach PM&GCo h 287 Main
—Norman V (Rita) slsman Spfd h 41 Beverly Hills (lower)
—R Creighton in USArmy r 478 Cold Spring av
—Richard C (Edith H) carp h 161 Althea
—Robert C (Eulah M) h 478 Cold Spring av
Doe Thomas A (Harriett E) physician Spfd h 100 Ohio av
Doering H William (Mary A) dept mgr Spfd h 82 Meadowbrook av
—James A physician USAirForce and 78 Mercury ct h do
Dolan Mildred C Mrs steno WECo r 33 Lewis av
—William F (Mildred C) shovel opr h 33 Lewis av
Dolph Herman E (Mary E) h 20 Kelso av
Dom's Service Station (Dominick Argiro) 777 Memorial av
Domain Frances F wid Albert B nurse Spfd h 15 Woodmont
Dombkowski Joseph (Helene B) emp Smith & Wesson Inc h 259 Cold Spring av
Domenic John E (Mary H) mech Westinghouse h rear 1268 Riverdale
Domingue Felix (Agnes) mach opr Spfd h 34 Colton av
Dominican Nuns of the Perpetual Rosary (Monastery of the Mother of God) 1430 Riverdale
Dominick Stanley E Jr mgr meat dept 189 Elm h at Agawam
Donahoe Thomas J Edith M) tchr Spfd h (2B) 27 Colony rd
Donahue Austin G (Clara S) checker Spfd h 79 Boulevard
—Helen Mrs tel opr TelCo r 1650 Westfield
—John J (Helen) postal trans clk h 1650 Westfield
—Louise B Mrs buyer Spfd h 7 Ludington ct
—Walter E (Barbara K) optometrist Spfd h 56 Kent
Donald William C (Grace F) (Donald's Blue Taxi Service) 88 Worcester h do
Donald's Blue Taxi Service (William C Donald) 88 Worcester
Donaldson George D trk driver PM&GCo r 931 Memorial av
—John (Ann) h 931 Memorial av
—John D (Eleanor E) set up man GFBCo h 62 Baldwin
—John R (Thelma A) box mkr Chicopee h 73 Eldridge av
—Mary C clk SCo r 931 Memorial av
Donatini Bros (Nicholas J and Joseph N) gasoline 960 Memorial av
—John N (Helen) constr wkr h 88 Bosworth
—Joseph N (Donatini Bros) 960 Memorial av r 19 Lowell av
—Nicholas J (Augusta L) (Donatini Bros) 960 Memorial av h 950 do
—Nino (Margaret) mach opr Spfd h 616 Main
Donlin James M (Mary A) paper mkr SPCo h 257 Ashley
Donnaruma Carmella M 713 Union
—Fredrick M crane opr B&A r 713 Union
—John died May 25 1951 age 65
—Pasqualina wid John h 713 Union
Donnellan George A (Marietta T) sheetmetal wkr h 45 Southworth
Donnelly Clara R Mrs clk treas Clarann Flower Shop Inc 645 Westfield r 132 Chestnut
—Ellen r 1430 Riverdale
—Mary r 217 Ashley
—Philip E (Bessie F) slsman h 119 Chestnut
—William C (Clara R) mach PM&GCo h 132 Chestnut
Donnis Joseph D emp 26 Central h at Easthampton
Donoghue James J (Alma G) foreman USRCo h 70 Alman av
—Sarah C h 69 Mercury ct
Donohue Irving F cashier Spfd h 77 Boulevard
—John T (Caroline M) elec Spfd h 42 E School
—John T (Shirley J) elec Spfd h 462 Cold Spring av
—Joseph F (Dorothy J) tester Holyoke h 44 Lewis av
—Richard r 1516 Memorial av
Donovan Agnes G h 57 S Boulevard
—Barbara M emp WECo r 75 Bridge
—Charles W office serviceman 26 Central h at Spfd
—Florence L tchr 1198 Memorial av h at Spfd
—Grace I wid William J died Jan 1 1952 age 78
—John J (Prudy) r 75 Bridge
—Mary E wid John labeler MBCo r 75 Bridge
—Ralston M (Rose B) yard master B&A r 77 Hampden
—Richard J (Louise E) lithographer Spfd h 51 Spring
—Timothy J yard condr B&A r 4 Chapin
—W J Co (Eugene E and Wilfred F Pariseau) barbers supplies 380 Westfield
Doody Agnes M r 199 Morgan rd
—Arnold F (Geraldine M) rem to Maine
—Doris E slswoman Spfd r 199 Morgan rd
—Hazel M clk 85 Elm r 99 Morgan rd
—Margaret T wid Frank R h 199 Morgan rd
Doolan James P (Bridget M) h 21 1st
Dorazio Anthony L (Margaret C) (West Side Shoe Repair Shop) 715 Main h 48 Hill
—Joseph M (Viola M) mech B&A h 94 Silver
Dorian Charles J C (Edith) office mgr Spfd h 54 Wayside av
—Norman field rep Florida r 54 Wayside av
Dorigo Albert F (Diomira) h 47 Roanoke av
Dorn Otto A (Elizabeth C) sheetmetalwkr Spfd h 53 High
—Robert O mixer Spfd r 53 High
—Ruth E clk 86 Elm r 53 High
Dorne Claire V (Mildred L) h 23 Day
—Harris V (Elsa M) grinder Spfd h 22 George
—Herbert E r 23 Day

DORWIN REALTY CORPORATION
Ralph E Fullam pres Allen L Baiardi treas real estate developers 110 Elm tel 6-6352
—See p 1048

Dotson Herbert W (Elizabeth H) tool mkr Chicopee h 249 Woodmont
Doty Edwin A (Marion C) (Riverdale Garage) 1433 Riverdale and (Riverdale Radiator Works) do
—Gardens (Vernon A Doty) florists 1457 Riverdale
—Richard B with Doty Gardens 1457 Riverdale r 65 Wayside av
—Robert R student r 65 Wayside av
—V Gilbert (Louise M) florist emp 1457 Riverdale h 1463 do
—Vernon A (Rachel E) (Doty Gardens) 1457 Riverdale h 65 Wayside av
—William E (Gertrude M) florist emp 1457 Riverdale h 1461 do
Dougherty Edward J r 7 Upper Church
Douglas Carolyn R married George R Wright rem to Phoenix Ariz
—Catherine wid Robert G r 303 Main
—Claire F wid Lloyd A r 1659 Westfield
—Helen G Mrs clk Easthampton r 1659 Westfield
—James M (Ruth E) watchmkr Spfd h 303 Main
—John mach E Longmeadow r 303 Main
—Lloyd A died Sept 8 1951 age 28
—Norman W r 303 Main
—Raymond T (Helen G) delivery man Spfd h 1659 Westfield
—Robert J (Cora H) shipper 135 Memorial av h 27 Greystone av
—Virginia M bkkpr GFBCo r 1659 Westfield
Douglass Paul S (Lena R) clk PO and furn rms 268 Elm h 108 Morton
Dowd Donald J (Phoebe M) mgr Spfd h (2A) 43 Colony rd
—Edward J (Nora M) (Hi-View Lunch) 559 Westfield h at Spfd
—Nora M Mrs tavern Spfd r 198 Riverdale
Dowgielewicz Henry A (Gertrude R) mach E Longmeadow h 43 Morton

REAL ESTATE INSURANCE MORIN REALTY CORP. 1570 Main Street Tel. 6-4591

"Better be Safe than Sorry" INSURE WITH
PRESTON AND OLMSTEAD, INC. ALL FORMS OF INSURANCE and BONDS

Dowling Kathleen V clk Spfd h 787 Birnie av
—Mary T clk 26 Central h at Chicopee Falls
—Rita E steno Spfd r 787 Birnie av
Downey Henry A physician public schools and 776 Westfield h do
—Miriam I r 776 Westfield
—William P (Mary C) mach insp B&A h 105 Garden
Downie Malcome W (Helen A) insp B&A h 18 Elm cir
Downing George B maint man 1651 h at Spfd
—Helen D Mrs labeler Spfd r 147 Baldwin
Doy Shirley E clk 26 Central h at Spfd
Doyle Ann T Mrs office mgr Spfd r 77 S Boulevard
—Irene clk Palmer in Circuit av h at Spfd
—James I dist gen sls mgr 429 Memorial av h at Worcester
—John C slsman 135 Memorial av h at Spfd
—John R acct 2nd fl 31 Elm h 153 Craiwell av
—John R Mrs (Cecile H) died Sept 29 1951 age 34
—Margaret I married Raymond E Makara rem to Palmer
Drady David I (Sheila S) slsmgr 92 Memorial av h at Holyoke
Drake Asel W (Mabelle A) eng B&A h 58 Field
—Lois B clk Spfd r 58 Field
—Robert W in US Marines r 58 Field
—Roy L (Wilma R) sta opr Western Mass Elec Co h 38 Hillcrest av
Draper Russell R (Alice R) mail porter B&A h 128 Silver
Dreis Arthur G (Margaret M) chemical eng Holyoke h 90 Orchardview
Dressler Clara mach opr chicopee h 946 Piper rd
Drew E Jean clk 26 Central h at Spfd
—Howard G (Ruth) emp TelCo h 32 Church
—Ruth Mrs div mgr 135 Memorial av r 32 Church
Drewniak Thaddeus J (Irene A) comptroller Westfield h 161 Meadowbrook av
Driscoll Edward J (Shirley P) mason Spfd h 143 Verdugo
—Helen L clk 26 Central h at Spfd
—John E (Blanche A) pres Main Manufacturing Co Inc 946 Elm h 4 Neptune av
—Robert P (Thelma E) asst credit mgr G&B Mfg Co Union at Cold Spring av h at Spfd
—William V (Norma B) h 490 King's hwy
Drive Inn Theatre E M Leow Inc 931 Riverdale
Drobot Edward P in USArmy r 711 Morgan rd
—Joseph J Jr (Rita L) ice dlr 28 Piper Cross rd h do
—Josef J janitor H L Handy Co h 711 Morgan rd
Drohan Richard H (Beth Ann) asst treas W Spfd Trust Co 85 Elm h at Spfd
Drond Carl (Luna J) mach G&BMfgCo h 237 River
—Thomas D (Mary J) mach opr Spfd h 46 West
Drudi Francis P foreman 1305 Memorial av r 1 Baldwin
—Peter (Stella L) emp Town h 11 Baldwin
Dryden John F Jr (Ida L) rem to Boston
Dube Albert H (Rose B) locomotive eng B&A h 1551 Westfield
—Barbara E stitcher Spfd r 581 Union
—Josephine wid Auriele J h 581 Union
—Stephen A (Bertha A) pres Boxmakers Inc 140 Norman h 77 Meadowbrook av
Duble Theodore R (Sophia R) h rear 998 Morgan rd
Dubiel Frank atdt 135 Memorial av h at Somers ct
DuBois George A (Irene A) mech Spfd h 98 Bridge
—Irene F married Charles Della Giustina
Dubois Herbert E (Katherine A) r 511 Elm
—Herbert J clk Spfd r511 Elm
DuBose Helen E clk 26 Central h at Spfd
Dubour Arthur T (Laura R) asst sta master B&A h 71 Maple
—Dennis L (Edith) carp h 2 Nelson st ext
—Edward L (Victorine) mail sorter Spfd r 379 Riverdale
—Ernest A Jr (Claire L) slsman Spfd r 30 Grandview av
—Odina wid Frederick r 49 Irving
DuBrow Elliott S (Gloria R) rem to Spfd
Dubuque Dorothy R plastic wkr Spfd r 38 School
—Orville L loader 429 Memorial av h 38 School
Duchacek Albert insp VNCo h 27 Dyke av
—Augustus emp Town r 27 Dyke av
Ducharme Napoleon E (Albertine L) janitor 115 Southworth h 3 High
Duchesneau Oscar J (Esther A) letter carrier 74 Elm h at Blanford
Duchnowicz Mary mach opr Spfd r 46 Moseley
Duclos Anna M Mrs waitress 34 Westfield r 82 Mercury ct
—Ernest R (Leona M) auditor G&B Mfg Co Union at Cold Spring av h at Spfd
—Julia F bkkpr S Co Front n Depot h at N Agawam
—LeRoy C (Anna M) (Dukes Diner) 34 Westfield h 82 Mercury ct
—Paul E (Kathryn P) shipping clk Agawam h 42 Birch Park cir
Duda Thomas J (Delma E) carp Spfd r 203 Ashley
Dudek Jos A (Rosalia M) storekpr G&BMfg Co h 79 Baldwin
Dudley Charles M (Jessie) kitchen wkr h 55 Wistoria
—Edith W tracer E Long Meadow 73 Chestnut
—Neil F (Marcelle A) mgr Home Makers Mart 2009 Riverdale h 56 Birch Park cir
—William h rear 1268 Riverdale
Duerr Carl F (Hermine C) mach Spfd h 176 Boulevard
Duffy Helen G wid George C tel opr B&A h 39 Warren
—Helen H rem to Spfd
—John G (Nella I) bartender 76 Westfield h 9 Ludington ct
—Madeine M tel opr Spfd · 39 Warren
—Walter T (Catherine A) carp Spfd h · 30 Lowell av
Dufresne Blanche L smstrs Spfd r 1702 Westfield
—Clarice J rem to Spfd
—Clement C (Mary A) h 32 Irving
—Donald P in USArmy r 134 Maple
—Orelene D wid Louis J h 258 Main
—Prosper rem to Spfd
—Walter J (Madeline R) foreman Spfd h 134 Maple
Dugan Genera clk 26 Central h at Spfd
—Stanley W (Marjorie) clk 74 Elm h at Agawam
Dugas Angelina Mrs married Melvin Lind
Duges Lucien (Arlene) repairman Spfd r 1 Hill av
—Marguerite wid Onesine h 1 Hill av
Duguay Leah A Mrs clk WECo h 33 Prospect
Duke's (Emile Jr and Kenneth L St Jean) confr 654 Kings hwy
Dukes Diner (LeRoy C Duclos) 34 Westfield
Dukette David J r 368 Hillcrest av
—David J Jr (Jean D) guard USA h 368 Hillcrest av
—Irving L (Theresa L) maint man Spfd h (1A) 1586 Memorial av
—Louis L (Louise F) mech Spfd h 19 Fairview av
Dulin Barbara L Mrs r 765 Birnie av
Dulong James E (Olive) div mgr 135 Memorial av h at Feeding Hills
Dultz Alice B Mrs cafeteria wkr 26 Central r 57 Maple
—Walter J (Alice B) mgr Spfd h 57 Maple
Dumaine Rhea M bkkpr Spfd r 38 Oleander
Dumas Edward L (Blanche B) barber 450 Main h 15 Cottage
—Edward N slsman Spfd r 159 Heywood av
—Gloria T mach opr USEnvCo r 15 Cottage
—Jeanette A bkkpr 135 Memorial av r 15 Cottage
—Nelson E (Julia) insp WECo h 159 Heywood av
Dunakin E Maud clk Spfd r 165 Morton
—Earl F (Mabel F) mech A&PCo h 165 Morton
—Edith E wid James E r 165 Morton
Dunbar Edson S (Pauline M) adv mgr Holyoke h 19 Rochelle
Dunlap Wallace H emp 26 Central h at Ludlow
Dunleavy Dorothy C receptionist Union at Cold Spring h at Chicopee
Dunn Beryle M tchr 215 Kings hwy r 494 Westfield
—Betty Anne clk 135 Memorial av h at Feeding Hills
—Caroline A wid Edward W h 44 Heywood av
—Ernest P (Josephine) mach opr Spfd h 39 Merrick
—Harold R far r 433 Rogers av
—Henrietta S tchr 767 Main h at Spfd
—James T (Clare F) h 433 Rogers av
—Richard M (Phyllis D) foreman Spfd h 168 Cayenne
Dunphy Catherine M Mrs tel opr TelCo 73 Elmdale
—George F (Catherine M) office sec G&BMfg Co h 73 Elmdale
Dunse James R (Mary H) h 25 Allen
Dunseath William J R (Suzanne) in USNavy h 37 Mercury ct
Dupell Alfred E (Raye) in USAirForce h 17 Gorden
Duperault Bertha M wid William r 53 Woodmont
—Lester R emp 33 Westfield h 40 City View av
DuPont Clemence L comptometer opr 429 Memorial av h at Chicopee
Dupont Frances C Mrs bkkpr 1651 Riverdale h at Spfd
—Jeanne E r 28 Kent
—Oscar O (Marguerite M) prod clk VNCo h 28 Kent
—Robert O (Francis M) sec treas Vincents Steak House 1506 Riverdale h at Spfd
Duprat Robert (Rose) rem to Spfd
Dupre Alma M wid Louis h 49 Ely av
—Arthur S (Elaine M) slsman Spfd h 576 Dewey
Duprey Emma wid Oscar r 32 Sprague
Dupuis Hazel W wid Amos B rem to Spfd
—Joseph W Jr (Mary B) shipping clk Spfd h rear 1009 Piper dr
Duquette Jeannette A clk Spfd r 44 Field
—John E (Helen) rem to Chicopee
—Olivina A wid Walter C r 44 Field
—William S (Hazel L) h 124 Bridge
Durant Helen D clk Spfd r 69 Van Horn
—Walter P (Helen M) h 69 Van Horn
Durfee Byron N (Adeline) maint supt G&BMfg Co h 28 Talcott av
—Byron N Jr tool mkr USA h 11 Ludington ct
—Helen B Mrs clk 26 Central h (1B) 1554 Memorial av
Durkee Paint Service Stores Inc John I Jackson mgr paints & wallpaper 366 Memorial av
—Robert J (Irene C) eng B&A h rear 70 Grove av
Durocher Clara wid George h 235 Elm
—Clarence G (Violet L) acct G&BMfgCo h 235 Elm
—Marshall W (Jerry's) 1060 Memorial av h at Chicopee
—Robert C (The Elm Flower Shop) 237 Elm h at Westfield
—Roland G (Patricia) rem to Spfd
—Violet L Mrs (Silhouette) 235 Elm r do
Durst Eugene E (Helena F) mfg eng 42 Phelon av h at Longmeadow
Duryea Henry (Florence R) press opr MCCo h 64 Worthy av
Dutchburn Charles L (Elsie M) fireman B&A h 67 Wilder ter
Duteau Dorothy clk 26 Central r at Spfd
Dutkiewicz Ignacy B (Caroline) sta fireman B&A h 276 Piper rd
—Jennie r 276 Piper rd
—Mitchell L (Josephine M) auto body wkr Spfd h 294 Piper rd
—Raymond F (Edith F) auto painter Spfd h 276 Piper rd
—Thaddeus P (Jeannette A) mech Spfd h 197 Kings hwy
Dutton Rhea A wid George F h 45 Irving
Duval Alfred J (Loretta B) shoe rep Willimansett h 163 Wilder ter ext
—Arthur A (Emma) mach 35 Memorial av h at Spfd
—Beatrice E laboratory technician USA r 163 Wilder ter ext
—C Irving (Sarah E) gen mgr 1578 Riverdale h 17 Masher
—Eleanor M priv sec Chicopee r 163 Wilder ter ext
—Jean E typist Westover Field r 163 Wilder ter ext
—Rita W priv sec Chicopee r 163 Wilder ter ext
Duy Margaret wid Philip r 62 Lewis av
Dvarecka Christopher L (Edith E) in USArmy r 1906 Westfield
—Kris M (Mary V) mach G&BMfgCo h 1906 Westfield
Dwyer Catherine died Mar 26 1951 age 86
—William J r 147 Chestnut
Dyba Viola L slswoman 135 Memorial av h at Spfd
Dybik Walter (Helen) mach Spfd h 1576 Memorial av
Dyer Kate W wid Albert L r 194 Woodmont
—Thomas B (Dorothy C) pres treas Dyer's Welding & Supply Co 91 Union h at Spfd h at Spfd

Hard Chromium Plating
THOMAS J. MURRAY
964-966 Main Street - West Springfield
Springfield's Largest Platers
DIAL 2-3129
Complete Plating Service

ALBERT C. WHITE, JR., INC.
496 BRIDGE ST. TELEPHONE 2-5109
COMPLETE INSURANCE SERVICE

FORBES & WALLACE . . SHOPPING CENTER FOR WESTERN NEW ENGLAND

SARAT MOTOR SALES - FORD
SALES SERVICE PARTS
TELEPHONE SPFD. 3-3902
274 SPRINGFIELD STREET
NORTH AGAWAM, MASS.

Dyer's Welding & Supply Co Thomas B Dyer pres treas largest welding organization in Western Mass portable equipment "surgery for metal cases" bridges structural steel tanks truck bodies high pressure steam lines pipe thawing repairs and alterations rentals gas & electric welding equipment 91 Union tel 3-8785 night calls 3-3219 —See p 274
Dziedzic Walter J (Helen C) slsman Spfd h 66 Morgan rd
Dzubek Paul (Anna) drop forger MDFCo h 272 Morgan rd

EAGAN GEORGE A REV asst pastor St Thomas Roman Catholic Church r 47 Pines
—Richard H tchr 115 Southworth h at Agawam
—Walter D Jr (Jessie B) slsman Spfd h 58 Hanover
Eagle Home Insulation Co New England Division of Eagle Picker Lead Co (William R White) 1144 Riverdale
Eames Genevieve R wid Herbert S h 23 Worthen
Earley Robert W (Arlene W) rem to E Longmeadow
Early Alexander (Bessie E) constr wkr h 70 School
EAST ELM CORPORATION Ralph E Fullam pres Allan L Balardi treas 110 Elm East Elm Bldg Tel 6-6351—See p 1048
—Joseph L (Marie E) in USAirForce h 56 Irving
EASTERN CASKET HARDWARE CO John J Tierney pres Leon F McCarthy treas Mrs Florence C Tierney clk mfrs of burial case trimmings and metal products 77 Heywood av Tel 3-7690
—States Exposition Howard W Selby pres J Loring Brooks v pres Charles A Nash v pres Robert J Cleeland treas 1305 Memorial av
—States Exposition Grounds Edmond J Roberts supt 1305 Memorial av
—States Farmers Exchange Blk 95-119 Elm
EASTERN STATES FARMERS EXCHANGE INC Quentin Reynolds clk gen mgr Mildred E Pike treas 26 Central office warehouse 860 Memorial av
—States League 1575 Memorial av
EASTERN STATES STORM WINDOW INC Gregory Stratti pres James C Nulty treas Custom built combination storm windows screens and doors windows and doors made from 100% California Redwood & aluminum screens made from bronze 452 and 462 Main tel 6-3002-See p 261
Easton Amber M textile wkr Agawam r 13 Baldwin
—Andrew H (Loretta M) mach tender h 541 Union
—Lawrence F r 76 Riverdale
—Mabel F clk WSpfd Trust Co 6 Colony rd
—Matilda B Mrs h 13 Baldwin
Eaton Arthur T (Gladys E) G&BMfgCo h 8 Globe
—Charles constr eng Pittsfield h rear 164 Union
Eckart William J (Anne G) plastic mold mkr Spfd h 139 Lincoln
Eckerson Roger J (Shirley J) eng NYNH&H h 16 Smyrna
Eckert Floyd mach opr PMachCo h 15 Roanoke av
—Harold J (Jeannette M) mech Spfd h 38 Hill
Ed's Auto Body (Edward Yelnik) rear 1107 Memorial av
Eddie's Market (Herman A Mutti) grocers 660 Kings hwy
EDDIE'S RADIO AND TELEVISION CO (Nicholas Rossetti and Edward F Kulpinski) sales appliances and service we are fully equipped to serve you 1136 Memorial av tel 9-4309—See p 1051
Eddings Jean M clk 26 Central (1B) 1554 Memorial av
Edgar Henry custodian 83 Park av r 69 High
Edgerly Ralph C (Marion M) mgr Spfd h 24 Johnson
Edminster Millar A (Mildred E) eng Spfd h 74 Mercury ct
Edmonds Harry rem to Redding Conn
—Harry Mrs (Marie B) died Aug 19 1951 age 53
Edson E F Co Inc Elmer F Edson pres treas contr 716 Union
—Elmer F (Miriam F) pres treas E F Edson Co Inc 716 Union h at Spfd
Eduard Carl J (Lydia) draftsman Windsor Locks Conn h 592 Amostown rd
Edward Robert J (Jeanette K) coal wkr 884 Union h 36 School
Edwards Arletta F office sec PM&GCo Circuit Av c Palmer h at Spfd
—Claude L mach opr Westinghouse r 33 Merrich
—George F (Louise A) chemist Westfield h 15 Burke av
—John W (Phyllis M) press opr GFBCo h 23 Merrick
—Lillian J clk 135 Memorial av h at Spfd
—Margaret L bkkpr 135 Memorial av h at Holyoke
—Raymond C lumber wkr 366 Memorial av r 33 Merrick
—Thomas P (M Janice) draftsman Spfd h 47 Birch Park cir
Egan Charles N (Lorraine I) exterminator Hartford Conn h 104 Cralwell av
—Francis X (Edna R) test man TelCo h 61 Bliss
—Henry W (Agnes B) v pres WSpfd Co-Operative Bank 27 Elm and chairman Board of Registrars Town Hall h 36 Silver
—Lorrie Ann student r 104 Cralwell av
—Margaret M student r 74 City View av
—William R yardmaster B&A h 74 City View av
Eggleston Adelbert E (Josephine B) h 91 Oakland
—Archie A (Aileen C) brakeman B&A h 35 E School
—Edward S clk 121 Lowell r 32 Cook
—Elisabeth packer Spfd r 32 Cook
—John H in USNavy r 32 Cook
—Raymond R (Dora) slsman Spfd h 30 Cook
—Russell A (Jeannette A) h 32 Cook
Egley Fay C (Florence M) foreman B&A h 41 Day
Ehlenberger Bernice H clk Spfd r 1562 Memorial av
Eiben Conrad Rev r Monastery av
Ekonovich Harry (Theodosia) sta fireman Spfd h 57 Hill
—John L r 57 Hill
—Nina I clk Spfd r 57 Hill
Elaine Beauty Studio (Mrs Elaine E Craven) 191 Woodmont
Elder Romeo W supv 26 Central h at Spfd
—Warren R (Virginia M) rem to Agawam
Eldridge Daniel J emp SPCo r 93 Chestnut
Eller Mary E wid Henry J h 41 Sprague
Ellingham Stanley R (Margaret H) design eng 42 Phelon av h at Spfd
Elliot Frank R (Dorothy M) supt Westinghouse h 11 Churchill rd
—Robert r 903 Main
Elliott Edna mech Westfield r 11 Cass av
—Elmer L (Dorothy J) emp MDFCo h 59 Bridge
—Nellie A wid James J r 59 City View av
—Ralph P (Olive R) service man Spfd h 330 MassAv
—Robert r 44 Russell
Ellis W Walter (Ruth K) with Eastern States Farmers Exchange Inc h 199 Crawell av
Ellison Charles C (Shirley M) in USArmy h 36 School
Elm Flower Shop The (Robert C Durocher) 237 Elm
ELM HARDWARE CO (Thomas M O'Connell) hardware and electrical supplies dealers in Moore Paints 201 Elm tel 6-3750—See p 1044
—Lunch & Restaurant (Constantine J Perialas and Nicholas P Papanos) 205 Elm
—Pharmacy The (Mrs Josephine D Annino) 151 Elm
Elms 5c to $1.00 Store (Mrs Irene R Kerns) 217 Elm
Elmer Martin S painter Westinghouse 32 Woodmont
Elsberg Charles (Anneliese) prod mgr Chicopee h 470 Cold Spring av
Elsner Carl J (Arline) service eng B&A h (1A) 456 Cold Spring av
Elwell Marion wid John r 32 Riverdale
Emerson Elaine clk Spfd r 95 Poplar av
—Philip C (Alice) stamp wkr Spfd h 112½ Bridge
—Ralph E (Dorothy) insp SGLCo h 95 Poplar av
—Raymond student r 95 Poplar av
—Robert E (Petrinella) pres West Springfield Realty Co 271 Park h at Longmeadow
EMPSALL EARL E (Ethel A) real estate insurance sales and appraisals 993 Westfield tel 9-0480 h 57 Poplar av tel 7-9114—See p 1047
Enderly Charles (Frances A) refrigeration eng Spfd h 129 Lancaster av
Engell Lawrence E stock clk Spfd r (1A) 35 Colony rd
—Tenho A (Pauline E) trk driver Spfd h (1A) 35 Colony rd
Engerman Alice M housekpr r 17 Neptune av
Engle Lela M clk WECo r 21 Worcester
—Leslie H (Lillian S) methods man WECo h 40 Fairview av
—Maude E wid Harold R assembler WECo h 21 Worcester
—Ona E clk PM&GCo r 21 Worcester
English William (Mabel W) mech G&BMfgCo h 22 Elmdale
Ennaco Andrew (Rose) baker Spfd h 37 Belle av
—Andrew A (Libera J) mech Spfd h 86 Bridge
—Ralph J (Mary A) assembler E Longmeadow h 68 Merrick
—Rose A married Albert Kisiel
Ennis Daniel E (Muriel) mach WECo r 309 Park
—Edward F rem to Florida
—Margaret M wid Edward h 309 Park
Ensign Everett R emp WMassElecCo r 476 Main
—Gladys clk spfd r 476 Main
—Gladys wid Walter B tel opr Spfd h 476 Main
Epaul Mary Jane office sec 8 Bishop h at Spfd
Epperson Malcom (Edna) (Sunoco Service Station) 662 Riverdale h at Willimansett
Erickson Algot M (Norma L) rem to Virginia
—Gerda K wid Eric rem to Spfd
—James H 115 Southworth h 175 Morton
—Leon H (Rose W) staff eng G&BMfgCo Union at Cold Spring av h at Spfd
Erlinson Norman (Katherine) mgr 151 Elm h at Spfd
Erny Robert Rev r Monastery av
Ersing Hildegarde M clk 26 Central h at Spfd
Esso Standard Oil Co Edward S Deren mgr gasoline 167 Elm
Estelle Arnold P (Margaret M) foreman G&B MfgCo h 18 Webster av
—John R (Shirley) rem to Port Jefferson NY
Etchells Hollis A (Bertha) printer Spfd h 51 Adrian av
Eucalyptus Jane C Mrs priv sec Spfd r 448 Elm
—Primo (Jane C) freight condr B&A h 448 Elm
Evangelist Madeline T typist 429 Memorial av h at Feeding Hills
Evans Anna D wid Edward E h 58 Church
—Arnold S (Frances) eng Spfd h (2B) 33 Colony rd
—Arthur E (Kathleen B) slsman Spfd h 56 Northwood av
—Benjamin F (Elizabeth T) wrecking master B&A h 58 Southworth
—Edward E (Hendricka) acct Spfd h 414 Morgan rd
—Francis E (Marjorie L) asst yard master B&A h 60 Southworth
—Harriet r 32 Beauview ter
—Holton O (Mary V) auditor 26 Central h 151 Harwick rd
—John J died Dec 10 1951 age 83
Evashko Alexander (Guinevere I) mach opr Agawam r 242 Cayenne
—Alexandra H clk Spfd r 242 Cayenne
—Efrem P (Mary) emp VNCo h 242 Cayenne
Ewig Bernard V (Edith E) tester Spfd h 250 Norman
Ewing William (Loretta E) plumber 55 Lewis av h do
Ewins George A (Catherine I) rem to CFalls
Experimental Tool Works Inc Karl Mang pres Matthias Burger v pres Erwin Borst treas York and Roanoke av
Eyman Bertie Mrs h rear 1268 Riverdale
—Duane in USArmy r rear 1268 Riverdale
E-Z Do Self Service Laundry (Neil C Matzek Jr and Kenneth S Brewer) 585 Westfield
Ezold Wilbur S (Shirley E) oil burner service man Spfd h 199 Albert

FAAS LORNA C wid James h 211 Windsor

SALES RENTALS MANAGEMENT
HENRY M. CLARK CO., REALTORS
100 BROADWAY TELEPHONE 7-0231
APPRAISALS MORTGAGE LOANS

ALBERT STEIGER COMPANY
DEPARTMENT STORE - 1477-1479 MAIN ST.

Fabbri Amedio (Augusta) h 73 Armstrong
—Dante J (Rena R) mach G&BMfgCo h 33 Baldwin
—David W (Alice E) shipping clk SPCo h 130 Birch Park cir
—Ida R Mrs h 33 Baldwin
—Joseph A (Angelina M) maint man Spfd h 539 Kings hwy
Fabrocini Joseph A (Jean L) molder Spfd h 79 Sprague
Facchini Alfred G foreman Spfd h 59 Bridge
—Camillo (Lucy A) welder Spfd h 57 Bridge
—Fred mach opr Spfd r 138 Bosworth
—Peter h 138 Bosworth
Fadgen Earl W (Millie M) setupman Spfd h 43 Bliss
Fagnani Carolyn C clk Chicopee r 64 York
—Speranza wid Joseph h 64 York
Fahey Thomas A (Katherine F) h 15 North
Fairbank Celia E wid Issac H r 320 Park
—Roland O chauf 326 Park h 320 do
Fairchild Albert M (Josephine M) assembler WECo h 559 Main
Fairhaven Co Inc Charles J Himmen pres treas iron wkrs 1240 Riverdale
Faita Donald D (Lena D) serviceman Spfd h 75 Sprague
—Harry G (Louisa R) lathe opr G&BMfgCo h 19 Irving
—Nicholas (Mary A) foreman Spfd h 21 Irving
Faivre Helen A wid Louis P h 20 Allston av
Falardeau Arthur L (Aline) grinder Windsor Locks h 73 Worcester
—Robert C ship radio opr NY r 73 Worcester
Falbo Anthony J (Adele A) slsman Spfd h 512 Cold Spring av
Fales Beatrice M clk Washington DC r 1126 Elm
—Edward D (Ruby F) filer Spfd h 1126 Elm
—Evelyn J Mrs clk 26 Central r 8 Ludington ct
—Iris C clk SPCo r 1126 Elm
—Kenneth E (Evelyn J) sls correspondent member board of Welfare Dept 126 Elm h 8 Ludington ct
—Robert S (Mabel G) supv 26 Central h 34 Talcott av
Falk Kenneth E (Georgette) yardman Spfd h 39 Hillside av
Faller Abraham E (Sally B) whol shoes Spfd h 1596 Memorial av
Falleti Vincenzo (Irene J) barber Spfd h 1166 Memorial av
Fallon Thomas F (Anna M) mach opr USA h 34 Bacon av
Famiano Anthony F (Dorothy A) field dir Am Red Cross Westover Field h 32 Bliss
Fanelli Raymond J (Ann R) physician 50 Main h do
Farella John C Jr (Carmela R) rem to Westfield
Faricelli A Giuseppe (Mary) h 68 Russell
—Albert J (Malvina A) mech G&BMfgCo h 81 Greenleaf av
—Elizabeth A drsmkr 68 Russel r do
—Lillian A Mrs bkkpr Spfd r 26 Merrick
—Victor (Lillian A) spring wkr Spfd h 26 Merrick
Farley Louis J (Constance D) cabinet mkr Spfd h 136 Althea
Farm to U Poultry Shop (E Fifi and M Beatry Stabron) delica 581 Westfield
Farman Park E (Ada A) h 27 Elm av
Farmers Outlet Co (Harold F Cadieux) fruit 719 Main
Farnast Max (Grace C) (Chat Tourist Home) 1048 Riverdale h do

FARNSWORTH COAL & OIL CO INC

NORMAN DARACK pres-treas

COAL CONNECTICUT COKE FUEL OIL
MOBILHEAT METERED DELIVERY
SILENT GLOW OIL BURNERS
884 Union Tel 6-6377

—See p 1040

—Elbridge D (Evelyn A) h 1265 Amostown rd
—Ruth A r 94 Janet

FARNSWORTH
—Wralf B (Shirley A) mach MCCo h 1304 Elm
Farr John F (Holiday House) 49 Elm h at Hadley
—Lindsey H (Margaret A) mach MDFCo h 294 Park
Farrell Edward J (Barbara E) asst clk Spfd h 78 Nelson
—Evans K (Eleanor B) mech Spfd h 38 Birch Park cir
—Thomas C (Rose B) postal trans clk h 152 Piper rd
—William P (Anna E) trk driver Spfd h 1912 Riverdale
Farrington William J h 89 Morgan rd
—William J Jr (Doris W) firefighter WSFD h 362 Mass av
Fassel Earle W (Rose) refrigeration repr man h 53 Queen av
Faulkner Walter E Jr (Gertrude A) dispatcher Spfd r 46 Elmwood av
Faulstick Frederick H (Ruth C) asst gen mgr SGLCo h 122 Wilder ter
Fausey John R (Esther M) h 431 Elm
Faust Elmer J (Marjorie A) rem to New Jersey
—Henry J (Mary E) emp USA r 399 Dewey
—Richard G (Joan R) insp USA h 399 Dewey
—Wesley P emp USA r 399 Dewey
Fawcett James H (Margaret T) printer Spfd h 99 Labelle
Fay E Grant office service mech 26 Central h at Holyoke
Fazzone Anthony (Ann R) parts man Westfield r 13 Chapin
—Beatrice wid Paul h 13 Chapin
—Joseph R foundrywkr 133 Norman r 13 Chapin
—Nicholas stock clk Spfd r 13 Chapin
Fearing George (Ida) carp h 60 Bliss
Fearn Elizabeth A clk 26 Central r 58 Boulevard
—Francis R r 58 Boulevard
—George F (Florence G) yard contr B&A h 58 Boulevard
Feaster Alice Mrs clk Spfd r 110 High
Feeley Nelson (Marjorie M) emp SPCo Front h at Spfd
Feeney Henry J lubrication man 135 Memorial av h at Spfd
Fein Ida tchr 767 Main h at Spfd
Fekays Dorothy H Mrs div mgr 135 Memorial av h (1A) 481 Cold Spring av
Fekete Helen M wid John A r 194 Main
Felix Bernice H clk Spfd r 49 Irving
—Carl A (Theresa) mach PM&GCo h 19 Fairview av
—Harold E (Rhea M) millwright G&BMfgCo h 49 Irving
—Harold F (Rita A) service man SGLCo h 51 Irving
Fell Bernard G rem to Spfd
—William A rem to Spfd
—William J (Doris B) rem to Spfd
Fellows William R (Lorraine V) slsman Spfd h 40 Lotus av
Felper Everett G (Harriet) slsman Spfd h 30 Colony rd
—Harriet Mrs tchr Spfd r 30 Colony rd
Felter Durand (Helen E) slsmn h 38 Beanview ter
—James D in USArmy r 38 Beanview ter
Feltman Donald R in USAirForce r 73 Baldwin
Fenlason Abiah A (E Jean) soft lines trainee 135 Memorial av r at Agawam
Fenn George A Jr (Alexina M) bus opr Spfd h 99 Hillside av
—Sadie M Mrs r 99 Hillside av
Fenner George A (Jean R) acct emp 42 Phelon av h at Spfd
Fennessy Frank E (Betty D) projectionist Spfd h 27 Queen av
Fento Angelo (Rena) molder G&BMfgCo h 30 Colton av
—Louise F clk r 30 Colton av
Fenton Isabel C in USAirForce r 47 Witch Path
—James P (Julia A) emp NYNH&H h 86 Morton
—Mary C clk B&A h 35 Elmwood av
—Maude S wid Ralph r 41 Day
—Robert R (Barbara) mach opr Spfd h 376 Main
—William H (C Izabel) autos Westfield h 47 Witch Path
Ferguson Gertrude G clk 1025 Westfield r 197 Main
—James T v pres West Side Motor Express Inc 197 Main r do
—Jeffrey r 10 2d

FERGUSON
—Miriam I sec treas West Side Motor Express Inc 197 Main r do
—William H h 197 Main
—William H Jr pres West Side Motor Express Inc 197 Main h at Boston
Ferioli Albert G (Mae I) stock clk Spfd h 54 Russell
—Allen D (Ada C) foreman GFBCo h 50 Chapin
—Daniel J (Anna R) (Dairy Queen) 850 Westfield and paints and wallpaper 838 do
—Dante A (Geraldine R) Spfd h 61 Fairview av
—Ettore trk driver WECo h 59 Russell
—Leo (Erminia M) janitor 429 Memorial av h 25 Chapin
—Mary Mrs r 39 Baldwin
Fermex Laboratories (Robert G Blackie) 90 Front
Ferranki Alphonse (Clementine M) h 590 Main
Ferranti Anthony B (Angelina C) pres v pres & treas Ferranti's Package Store Inc 1122 Memorial av h 45 Alderbrooke la
—Caesar A (Katherine M) steamfitter Holyoke h 101 Norman
—John L (Claire H) mgr 1122 Memorial av h at Spfd
—Joseph A contr Spfd r 10 Willard av
—Lillian G clk USRCo r 45 Alderbrook la
—Louis J shipping clk Spfd r 10 Willard av
—Quinto (Emma) h 45 Bosworth
—Vincent E (Mary F) mach welder B&A h 2233 Westfield
Ferranti's Package Store Inc (Anthony B Ferranti pres v pres treas 1122 Memorial av
Ferrara Edward (Lena M) meat cutter 188 Elm h 187 Morton
—Fred A (Mary R) treas Spfd h 26 Merrick
—Geraldine M r 187 Morton
—June A Mrs bkkpr 884 Union h at Spfd
Ferrari Candido (Blanche C) carp 203 Ashley h do
—Cesare (Louise M) trucking 78 Burke av h do
—Ettore (Lucia M) slsman Spfd h (D) 70 Garden
—Lucia M Mrs tchr Ludlow r (D) 70 Garden
Ferrarini Victor P (Rita M) fire fighter WSFD h 117 Birch Park cir
Ferraro John (Marguerite Y) rem to Peekskill NY
—Vincent J (Vivian M) lithographer Spfd h 345 MassAv
Ferreira August (Mary A) mach opr Westinghouse r 139 Almon av
Ferrell Edson A (Leona M) asst supt of finishes Front h at N Agawam
—John L (Delia) h 574 Westfield
Ferrentino Raffaele (Margaret M) piper B&A h 26 Russell
Ferrero Mario A (Irene B) pipefitter MCCo h 663 Main
Ferrick Charles W (Ruth W) asst display mgr Spfd h 171 Beverly Hills (lower)
Ferrini Maugo O (Edna) treas Perkins Machine & Gear Circuit Av C Palmer h at Spfd
Ferris Basil M (Dorothy R) pres Sam Salem inc 1088 Riverdale h at Spfd
—Charles E (Harriet S) pres Spfd h 199 Sikes av
—Charles H student r 199 Sikes av
—Charles H (Myrtle J) resident mgr Spfd h 141 Craiwell av
—Jeannette C student r 199 Sikes av
—W Russell tchr 126 Park h at Chester
—William A (Nessie C) tailor emp 135 Memorial av h at Spfd
Ferriter Elizabeth r 26 Boulevard
—John J (Irene M) asst foreman G&BMfgCo h 71 Wolcott av
—John T (Marion L) prod man Chicopee h 80 Birch Park cir
—Robert F (Jean L) time study man G&BMfg Co h 138 Birch Park cir
Ferry Harold J (Ella A) auto mech Westfield h 133 Beverly Hills (upper)
—Marguerite A clk Spfd r 133 Beverly Hills (upper)
—Sidney (Erma) (R and F Garage) 134 Bliss h at Agawam
—Walter A (Inez E) policeman 136 Park h 66 Grandview av
Ferszt Bernard farm hand r 269 Piper rd
Fessia Alfred (Helen F) trk driver Spfd h 62 ConnAv
—Debora wid James S h 25 Highland av
—Dominick J (Nellie G) slsman Holyoke h 2053 Riverdale
—John J in USArmy r 2053 Riverdale
—Madelina wid Joseph h 25 Highland av

SPRINGFIELD STAMP & DIE CO. INC.
PRINTING DIES
STEEL STAMPS
RUBBER STAMPS
MARKING ROLLS
Engraving
LETTERS
FIGURES
NAME PLATES
HOBS
329 DWIGHT ST. Tel. 6-2590

- Expert Repairing
- Fringing
- Machine Binding
- Overcasting

HOSKIN RUG CO.
929 MAIN ST. SPRINGFIELD, MASS.
Telephone 4-8086

- American Oriental
- Axminsters
- Broadloom, Wall to Wall
- Wiltons

FIELD, EDDY & BULKLEY
1200 MAIN STREET
PHONE 4-1112
SPRINGFIELD FIRE and MARINE
LOCAL AGENTS

MOSS MOTOR SALES, Inc.
STUDEBAKER
SALES & SERVICE
TEL. 6-0327
92 Memorial Ave.
West Springfield

Fewkes John C (Isabel A) credit mgr Spfd h 40 Prince av
Fiala Margaret L wid August h 59 Fairview av
—Walter A (Ruth) professional baseball player r 59 Fairview av
Fidanza Sebastiano (Rose) h 596 Main
Fiega Elizabeth wid Joseph h 1995 Riverdale
—Stanley peddler r 1995 Riverdale
Fielding Edgar tchr 115 Southworth h 35 Ohio av
Fields Cora L rem to Spfd
—George E (Isabel S) letter carrier 74 Elm h 83 Verdugo
Fife Dudley H (Doris M) pattern mgr Chicopee h 717 Elm
—Edwin K tchr 160 Park 126 Park h at Wilbraham
—Frederick E (Mildred C) groundskpr Spfd h 47 Adrean av
—Howard A (M Helen) foreman Parks & Playgrounds Town of WSpfd h 63 Birch Park cir
Filer Janet M clk 26 Central r at Somers Conn
Files Fred S h 112 Front
Filiau Homer (Maria) (Chick's Soap Co) 20 School h at Willimansett
Filios Louis A (Emma L) mfr Westfield h 102 Poplar av
Filip Frank (Josephine) janitor MDFCo h 1114 Piper rd
Filipiak Ferdinand (Stella J) tire wkr Chicopee Falls r 227 Ashley av
Filler J Wilbur (Doris) distributor Spfd h 514 Cold Spring av
Fillio William H (Elizabeth B) bus opr StRy h 119 Pine
Fillion Robert H (Sarah Y) mach E Longmeadow h171 Sikes av

Filos Convalescent & Nursing Home
(Mrs Dolorose A Filos) 44 Sumner av Springfield tel 4-5229—See p 116

Findlay Archibald M (Mary K) eng Spfd h 106 Lewis av
Fini D & Sons (Dante Philip and William R Fini) grocers 39 River
—Dante (Mary L) (D Fini & Sons) and market garden 39 River h do
—Esther wid Fausto housewkr h 39 E School
—Henry J (Muriel R) rem to Holyoke
—Philip (Antoinette) (D Fini Sons) 39 River h at Agawam
—Raymond (Rafaella A) constr wkr Spfd h 41 E School
—Theodore R (Julia E) head mech Westfield h 57 Burford av
—William F (Pauline) (D Fini & Sons) 39 River h 83 do
Finlayson George A (Mae E) mech Spfd h 75 Althea
—Stuart D (Virginia L) mail porter B&A h 1433 Riverdale
Finn Daniel J bus opr StRy h 103 High
—Florence L wid William F h 206 River
—Gerald E (Nancy H) reporter Spfd h 643 Amostown rd
—Josie A r 103 High
—Mary E wid James h 152 Baldwin
—William rem to Boston
—William F died Nov 4 1951 age 46
Fiorentino Michael A (Marion L) mach opr USA h 43 Fairview av
Fiorini Aldo J (Helen R) asst foreman Spfd h 33 Birch Park cir
—Angeline M clk Spfd r 143 Pine
—Ernestine M clk Spfd r 143 Pine
—Fred C (Jenny) press opr GFBCo h 52 Lowell
—John M (Eva A) mach opr GFBCo h 85 Baldwin
—Prima R clk GFBCo r 1069 Westfield
—Tertuliano (Emma I) oiler G&BMfgCo h 1059 Memorial av
—Theresa Mrs h 143 Pine
First Baptist Church 82 Main
—Congregational Church 108 Park
—Congregational Church (Parish House) 18 Lathrop
—Methodist Church 802 Main
—National Farm Loan Association of Spfd Mass George H Harris sec treas 1499 Memorial av
—National Stores Inc The George F Sault mgr grocers 188 Elm
Fish Aelred B (Mary G) slsman 135 Memorial av h at Spfd
—Benjamin H (Ruth M) eng B&A h 51 Garden

—Benjamin H Jr (Anna C) mach opr MCCo h 1230 Westfield
—Ellsworth P (Elizabeth) aircraft mech Westover Field h (1A) 27 Colony rd
—James F Jr (Ann E) gun fitter Spfd h 32 Maple
—Robert E (Mary E) emp 586 Riverdale h 278 do
—Russell W student r 51 Garden
Fisher Alvin (Ruth) in USAirForce h 15 Plateau av
—Ann G clk 26 Central h at Northampton
—Marjorie S clk 26 Central h at Spfd
Fisk Archie D (Mary M) h 555 Main
—Arthur E rem to Washington DC
Fitch George E (Addie N) coml trav h 26 Maple Heights
—Hazel L clk 26 Central h at Spfd
Fitzgerald Aloise U clk Fitzgerald Coal Oil & Ice Co Inc 564 Union r 29 Irving
—Annie wid Morris r (1B) 1618 Memorial av
—Bernard J (Alma P) slsman 1651 Riverdale h 520 Kings hwy
—Bridget A h 29 Irving
—Claire clk 26 Central h at Spfd

FITZGERALD COAL OIL & ICE CO INC
George B Fitzgerald pres Aloise U Fitzgerald clk Monica J Fitzgerald treas 564 Union —See p 1040

—Daniel E (Marjorie H) steam fitters helper 29 Riverdale h 18 do
—Daniel M clk NYNH&H r 291 Park
—Desmond P (Rose) rem to Spfd
—Edward H shipping clk B&A r 158 New Bridge
—George B pres Fitzgerald Coal Oil & Ice Co Inc 564 Union r 29 Irving
—Helen T clk TelCo r 158 New Bridge
—Henry E r 158 New Bridge
—Inez E bkkpr 564 Union r 29 Irving
—James B (May L) purchasing agt Spfd h 82 Southworth
—James E r 38 Nelson
—James F student r 56 George
—John F mach USA r 291 Park
—John J h (1B) 1618 Memorial av
—Joseph (Julia M) asst supt Spfd h 135 Harwich rd
—Joseph T in USArmy r 291 Park
—M Joseph r 158 New Bridge
—Margaret slswoman 135 Memorial av h at Spfd
—Marion T priv sec GFBCo h 56 George
—Maurice J trk driver 564 Union r 29 Irving
—Michael J (Marie L) shipper Holyoke r 53 Althea
—Monica J treas Fitzgerald Coal Oil & Ice Co Inc 564 Union r 29 Irving
—Patrick F (Irene A) mgr 776 Union h 158 New Bridge
—Patrick J (Nellie V) janitor GFBCo h 21 Colton av
—Raymond G (Dorothy M) whol man 135 Memorial av h at Willimansett
—Theresa M comptometer opr Spfd r 291 Park
—Thomas C (Josephine E) draftsman Spfd h 116 Hillside av
—Thomas J (Ann M) h 291 Park
—Thomas J (Mary A) h 158 New Bridge
—Virginia E M nurse Mt Vernon NY r 135 Harwich rd
Fitzgibbons Thomas emp G&BMfgCo r 52 Field
Fitzmaurice John M chemist USA r 16 Pine
—Mary clk 26 Central h at Spfd
—William E (Nora H) eng B&A h 16 Pine
—William F (Mary) rem to Spfd
Fitzpatrick Charles F (Mary E) slsman h 57 Hill
Flack Theodore W (Beverly A) trk driver Spfd r 76 School
Flagg Richard C (Genevieve F) real est slsman Spfd h 31 Northwood av
Flaherty Ann wid Malcolm rem to Spfd
—James W foreman Hartford Conn r 169 New Bridge
—Katherine M wid Daniel J h 59 Bliss
—Mary E asst chief opr Northampton r 59 Bliss
—Michael J (Bridget T) foreman B&A h 18 Burford av
Flak Paul P (Helena S) lwyr Spfd h 56 Beauview ter
Flanagan Emma M Mrs r 60 High
—John C (Merrick Drug Store) 436 Main h at Holyoke

—Mary B emp 475 Main r do
Flanders Mary A tchr 115 Southworth h 2019 Westfield
Flavell Lawrence D auto mech Spfd r 73 Chestnut
—Zillah M wid Charles E r 73 Chestnut
Flebotte Norman (Sadie) clk Spfd h 40 Sprague
Fleming Ellen T wid William C h 84 Day
—Helen M clk Spfd r 112 Front
—James E (Anna W) asst foreman NYNH&H h 67 Nelson
—James J (Phyllis) in USArmy r 67 Nelson
—John R (Marie A) sls eng Spfd h 30 Church
—John W (Eileen J) eng Spfd h 50 VanHorn
—John W Jr trk driver Spfd r 50 VanHorn
—Magdaline G mach opr USA r 84 Day
—Paul V (Helen C) mach opr G&BMfgCo h 298 Park
—William J (Jane W) trk driver GFBCo h 52 Day
Flemming Anna V hostess Farmington Conn r 321 Park
—Mary E h 321 Park
Fletcher George h 943 Memorial av
—Harry C (Alma R) apprentice instructor B&A h 36 Warren
—Stanley M (Helena) serviceman 135 Memorial av h at Spfd
Fleury James F stock clk 135 Memorial av h at Spfd
—Patrick R (Stella) emp CVMfgCo h 71 Norman
Flick Fred A rem to St Petersburg Fla
Flint Ora D (Arlene L) mail porter B&A h 27 Birch Park cir
Flintberg Sture F (Jennie) scraper VNCo h 52 Ely av
Floran Henry J emp 199 Elm 7 Upper Church
Florio William F (Rose) mach GFBCo h 68 Russell
Flynn Charles R (Carmen A) mach opr E Hartford Conn h 56 Exposition ter
—Edward J (Catherine R) h 27 Norman
—Eileen M married John C Worthy rem to Spfd
—Gertrude E nurse U S Navy r 55 George
—John rest 2175 Westfield h at Spfd
—John E mach opr Spfd r 35 Elmwood av
—Marie P finisher Spfd r 10 West
—Patrick J (Johanna T) mach CVMfgCo h 103 Monastery av
—Simon A (Virginia M) physician Spfd h 169 Craiwell av
—Thomas F (Kathryne I) foreman TelCo h 156 Nelson
Foerster Anna E wid Herman F cafeteria dir 160 Park r 19 Rochelle
Fog Jorgen (Magda) in USNavy h 74 Mercury ct
Fois Berto F mason Spfd h 1201 Westfield
—Francisco J (Mary A) baker Spfd h 24 Irving
—Joseph (Regina) chemical wkr Spfd h 616 Main
—Mary A bkkpr Spfd r 616 Main
Foisey Mitchell J (Frances M) trk driver Mittineague Coal Co h 112 Front
—Robert W steel wkr r 104 Worthy av
Foisy William H (Henrietta A) maint wkr C Falls h 75 Sprague
Foley Arthur A died Nov 11 1951 age 86
—Bernedette Mrs clk Spfd r 26 Burford av
—Edward F fire fighter WSFD r 116 Chestnut
—H Thomas (Mary A) lineman TelCo h 116 Chestnut
—Harold T (Clair) emp State Hwy Dept r 116 Chestnut

Foley Harry A
(Harriett H) (Fullam and Company) 110 Elm h at Montague—See p 1048

—Helen G wid Patrick J h 14 Kelso av
—Helen M clk 26 Central r at E Longmeadow
—Lawrence S (Ruth) car insp B&A h 45 Armstrong
—Louis P (Alberta W) welder Spfd h 76 Garden
—Nellie wid John r 43 Houston rd
—Nora E r 20 Royce ct
—Paul B (Ella M) piper B&A h 18 George
—Paul V Jr in USNavy r 18 George
—Thomas P (Mary C) installer TelCo h (1A) 43 Colony rd
—Timothy Rev r Monastery av
—William F Jr (Eunice G) constr wkr h 141 New Bridge
Follett Myron (Rita M) supvr G&BMfgCo Union at Cold Spring av r at Spfd
Follis William R (Haroldine) in USAirForce 16 Plateau cir

IMPERIAL Washable WALLPAPERS
SPRINGFIELD WALLPAPER & PAINT CO.
486 BRIDGE ST. TEL. 3-4111 SPRINGFIELD, MASS.
Kyanize PAINTS

CHESTER D. PAINE, INC. ELECTRICAL CONTRACTORS - 673 WHITE ST.
APPLIANCES-LIGHTING FIXTURES-Tel. 9-3863

Fonda Robert S (Grace I) supt B&A h 96 Warren
Fonseca Anthony (Gloria) (Doc's Barber Shop) 770 Main h at Ludlow
Fontana Alfred (Lorenzo C) rem to Agawam
—Louis J (Mary) gun fitter Spfd h 33 Elmdale
—Mando A (Gertrude) emp WECo h 41 Bosworth
—Sabina wid Remo h 41 Bosworth
Foote Beverly D Mrs r 57 Summit
—Harry (Theresa) caretaker 1430 Riverdale h do
—Stuart M died Aug 28 1951 age 55
Foplano Frederick A (Rose M) assembler Spfd h 36 Bridge
Foran John J (Mary E) mgr Spfd h 80 Morton
Forand Leroy J (Madeline M) guard USA h 224 Main
Forbes Francis G (Evelyn F) press opr MCCo h 131 Sikes av
—Howard F (Florence B) special agt Spfd h 46 Mercury ct
—John W (Fannie E) h 128 Hampden
Ford Robert L (Roberta E) rem to Lynn
—Roofing Co (Hamdi H Ozdizdar) 218 Union
—Vernon T (Marjorie M) mgr Spfd h 1903 Westfield
Fordham Herbert C landscaper Westfield r 119 Laurel rd
Forgette Almorse J (Frieda E) mantman SGL Co h 59 Allen
—Henry (Neta M) carp h 65 Day
—Josephine F Mrs h 15 Plateau av
Forgham Elizabeth B tchr Grammar 22d h 59 Colony rd
Forgue Henry E (Jeannette A) slsmn Spfd h 269 Baldwin
Forman Edwin F h 1275 Elm
Formolo Victor G Rev pastor St Ann's Roman Catholic Church h 576 Memorial av
Forney Arthur W (Norma M) in USAirForce h 31 Mercury ct
—Norma M Mrs tel opr TelCo r 31 Mercury ct
Forrest Harold M (Gwendol M) in USNavy h 46 Mercury ct
Forselli Nicholas (Mary V) h 39 Chestnut
—Vincent C student r 39 Chestnut
Forsyth Marian E medical librarian Spfd h 73 Spring
—Walter M h 604 Main
Fortier Arthur R (Madaline F) trk driver Chicopee r 25 Highland av
Fortin Claire N married Henry Tremblay rem to New London Conn
—Ernest J (Olivine E) telegrapher WUTelCo h 27 Allen
—Ernest J Jr cost clk SPCo r 27 Allen
—Florence M died July 31 1951 age 54
—Lorraine C nurse Spfd r 27 Allen
Fortini Albert R mech Spfd r 33 Chapin
—Carlo B (Mary) h 33 Chapin
—Edward R (Lena N) heat treater Spfd h 1131 Memorial av
—Eleanor A clk 120 Elm r 33 Irving
—George J court clk Spfd r 33 Irving
—Joseph (Theresa R) mach opr GFBCo h 33 Irving
—Joseph A cabinet mkr Spfd r 33 Chapin
—Leon rem to Florida
—Louis (Amelia M) watchman 325 Memorial av h 48 Chapin
Fortune Joseph E (Jennie M) h 64 E School
—Milton M (Dorothy W) clk PO h 140 Beverly Hills (lower)
Foshay Grenville E (Josephine M) custodian 2-2d h 1 High
Foss Henry D purchasing agt G&BMfgCo h at Spfd
Fossa Frank (Amelia) baker Spfd h 83 York
—John P student r 3 Fossa Heights
—Pasquale B route slsmn h 408 Armstrong rd
—Peter (Rose B) h 1 Fossa Heights
—Philip F (Mary M) h 2 Fossa Heights
—Philip F Jr student r 3 Fossa Heights
—U John (Katherine F) plant supt 4 Fossa Heights h 2 do
Fossett Frank W (Maude O) h 820 Riverside
Foster Agnes wid George H r 21 Prospect
—Barbara clk Spfd r 903 Main
—Eleanor J steno Spfd r 45 Oleander
—Florence E clk Sears Roebuck & Co h 135 Memorial av WS r 146 Methuen st Spfd
—H Laurence Co Inc Allen M Grace pres treas Mrs Barbara N Grace asst treas whol bdg materials 110 Lowell
—J Curtis h 45 Oleander
Foti Gaetano J (Mary A) emp St Ry h 131 New Bridge
—Mary A clk Spfd r 131 New Bridge
Foucault Joseph H Rev rem to Ludlow
Fountain Albert J (Edith E) core mkr Spfd h 39 Merrick
—Albert L (Beverly P) linoleum mech h 22 Hanover
—Grace B married John Wisolik rem to Chicopee
—Harold C (Ida R) emp 890 Memorial av h 22 Sprague
—Harold C Jr stock clk Spfd r 22 Sprague
—Howard C bandsaw opr Spfd h 35 Merrick
—Joseph F r 35 Merrick
—Madeline plastic wkr Spfd r 22 Sprague
Four-H Club Robert K Marsh county agt 1499 Memorial av
Fournier Alphondor A (Viola E) rem to Chicopee
—Antonia M wid Pierre h 2132 Westfield
—Harold (Esther) treas Hampden Wood Products Inc 155 River h at Spfd
—Joseph I proof targeter USA r 2132 Westfield
—Pauline slswoman 135 Memorial av h at Spfd
—Pierre R polisher Spfd r 2132 Westfield
Fowler Robert W (Rose C) asst supv Spfd h 30 Armstrong
Fox Benjamin E (Sarah I) h 30 Elmdale
—Edith R wid John S h 35 Beverly Hills (lower)
—Hannah A died Apr 11 1951 age 90
—Hazel M steno G&BMfgCo h 29 Warren
—Hiram H (Anna C) foreman Holyoke h 136 Nelson
—Jean R married George P Busiere rem to Agawam
—John R student r 35 Beverly Hills (lower)
—Robert W in USAirForce r 136 Nelson
Foy John H (Mary E) letter carrier h 39 Lathrop
Foye Anna M tchr 1198 Memorial av h at Spfd
Fraczek Joseph J (Elizabeth L) carp h 336 Prospect av
—Stanley G (Genevieve M) glazier Spfd h 50 ConnAv
—Victoria wid Joseph h 76 Conn av
Fradett Kenneth E insp h 57 Fairview av
Franceshetti Frederick (Yvette M) mach opr Spfd h 101 Pine
Franceskettl Filomena wid Dominick h 80 Maple ter
Francis Edward R (Violet A) emp B&A h 43 Russell
—Norman W (Mary T) eng B&A h 134 Beverly Hills (lower)
Francisco Herbert C (Doris S) in USNavy h 11 Hilltop
Frank Audrey E student r 39 Neptune av
—Harry J (Hazel C) sls eng h 39 Neptune av
Frank's Super Market (Francis M Begley) 683 Westfield
Franklin Charles S (Roseanna) gas sta atdt 161 Park av h at Westfield
—George H (Norma) dentist Spfd h 429 Cold Spring av
—Irwin B (Harriet O) office mgr Westfield h 154 Ely av
—Marion E clk 26 Central h at Spfd
—Mildred T marker 135 Memorial av h at Spfd
—Ralph H (Shirley A) trk driver 429 Memorial av h 15 Wistaria
—Sylvia J typist 42 Phelon av h at Spfd
Franks William A (Beulah C) policeman h 6 Druids la
—William A Jr (Reta) teller WSpfd Trust Co h 139 Birch pk cir
Frappier Alfred J (Nelle A) h 58 Hill
—Alfred J Jr shipper G&BMfgCo r 58 Hill
—John H (Viola J) stock clk G&BMfgCo h 58 Hill
Frasco Augustine A (Alice Pauline) trk driver GFBCo h24 Prince av
—Frederick A (Florence) pressman Spfd h rear 1098 Memorial av
—Guarino (Maria A) meat 1098 Memorial av h 1096 do
—Jennie J grinder B-DCRCo 1096 Memorial av
—Samuel (Marion M) mech Spfd 1098 Memorial h rear 1098 Memorial av
Frazier Peter trk driver 429 Memorial av 903 Main
Freak Henry F (Elizabeth J) shipper Spfd h 8 Bettes av
Fredette Arthur V (Jeannette E) shoe repr 245 Elm h 1366 do
—Earle J (Mary M) slsman Hartford Conn h 20 Boulevard
—Ronald T in USNavy r 20 Boulevard
Freeman Cora L acct SPCo Front opp Depot h at Spfd
—Ola C wid George A slswoman 1576 Main h rear 1268 Riverdale
Freeze Latriva L stitcher GFBCo r 54 High
Fregeau Jeanne clk 26 Central h at Spfd
French Annie M wid Harry E h 51 Southworth
—Clifton B (Elizabeth) supt G&BMfgCo h 23 Larchwood
—Edward M emp WECo r 51 Southworth
—Ella B r 23 Larchwood
—Harry O (Blanche M) div mgr 135 Memorial av h at Spfd
—Harry T (Maude V) slsman h 37 Beverly Hills (upper)
—Harry T Jr (Christine) aircraft mech Westover Field h 42 Birch Park cir
—Maude V Mrs cafeteria dir 115 Southworth r 37 Beverly Hills (upper)
—William B (Ruth B) asst conservationist 1199 Memorial av h at Granby
—William M slsman Spfd r 51 Southworth
Frenette Hector J (Katherine E) emp Town h 23 Queen av
—John D (Viola E) lab WMassElecCo h 93 Birch Park cir
—Katherine E matron 135 Memorial av 23 Queen av
—Laurence F (Margaret P) chief clk WECo h 34 Birch Park cir
—Robert B (Dorothy) rem to Agawam
Freshour John H (Roberta M) draftsman E Hartford Conn h 71 Avondale av
—Louis E r 71 Avondale av
Fretts Charles M (Susan M) mech eng Spfd h 263 Rogers av
Freyenhagen Frank E (Carrie S) mach Spfd h 20 Smith av
—Leland C (Shirley L) shipper Spfd r 20 Smith av
Fried Shirley Mrs bkkpr 518 Memorial av h at Spfd
Friendly Barber Shop (Armand N Bessette) 90 Elm
—Ice Cream Corp Curtis L Blake pres S Prestley Blake treas conf 1261 Westfield and 1534 Riverdale
Frigon Mary J priv sec 42 Phelon av h at Spfd
—Norman A (Sophie H) mach opr USA h 127 Pine
Frisbie John W (Dorothy P) sls eng G&BMfg Co Union at Cold Spring av h at Spfd
Frodema Henry A (Katherine A) druggist Spfd h 1227 Elm
—Henry J in USMarines r 1227 Elm
Frodyma F M & Sons (Mrs Marie and Mitchell D Frodyma) market gardeners 160 Birnie av
—John (Adele P) bus opr 164 Memorial av h 90 Bosworth
—Marie wid Frank M (F M Frodyma & Son) 160 Birnie av h do
—Mitchell D (Frances R) (F M Frodyma & Sons) 160 Birnie av h 116 do
Frohock Paul K (Winifred C) injection molder MCCo h 33 James av
Fronk Edward S trk driver Spfd 48 Wistaria
Frost Charles A in USNavy r 63 Morton
—Harry E mach WECo h 30 Elmdale
Fruwirth Margaret M Mrs h 62 Baldwin
Fucillo Irene G Mrs tchr 201 Park av r 73 Wilder ter
—M Paul (Irene G) slsman Spfd h 73 Wilder ter
Fuda Dominic P in USNavy r 52 Elmwood av
—Fredrick F (Thelma M) h 15 E School
—Joseph (M Stella) emp PM&GCo h 52 Elmwood av
Fullam Harold A (Marjorie M) carp h 92 Hillside av
—Mary T wid Homer A h 20 VanHorn
—Paul Rev r Monastery av

Fullam Ralph E
(Doris E) pres East Elm Corporation and (Fullam and Company) 110 Elm East Elm Bdg and pres Dorwin Realty Corp do and member board of Assessors 126 Park h 24 Nelson pl—See p 1046

CHEMICALS Industrial • BARKER CHEMICAL CO. • TEL. 3-1007 • BLEACH Laundry Supplies
"A" COR. CIRCUIT AVE., WEST SPRINGFIELD

The Union Central Life Insurance Co. 1200 MAIN STREET
CHARLES S. MERRIAM, Manager TEL. 4-3166

RALPH D. JONES, Inc. CHRYSLER — PLYMOUTH
721 Worthington St. • BODY REPAIRING - PAINTING • Tel. 6-6301 • Sales - Service - Parts - Wholesale and Retail

Telephone 6-7742 CURRAN-JONES, INC. Funeral Home WEST SPRINGFIELD 109 MAIN STREET "Offering A Community Service"

FULLAM AND COMPANY
(Ralph E Fullam Harry A Foley Allan L Galardi Kenneth A Hollister) serving West Springfield and Agawam insurance and real estate 110 Elm East Elm Bdg Tel 6-6351—See p 1048
Fuller Beverly A clk 26 Central r at Spfd
—Dolores clk 26 Central h at Spfd
—Earl S (Bertha L) instrument specialist Westfield and slsman 135 Memorial av h 55 Irving
—Evelyn L bkkpr Spfd h 45 Mercury ct
—Herbert (Ellen M) mgr Spfd h 50 High
—Howard draftsman USA h rear 1268 Riverdale
—Leroy F (Eva M) treas Spfd h 29 Neptune av
—Mary F office sec Spfd r 108 Garden
—Miriam E nurse USArmy r 10 2d
—Priscilla M Mrs r 224 Ohio av
—Ruth M wid Arthur T h 10 2d
Fulton Lorraine clk 26 Central h at Spfd
Funai Mary Ann clk 26 Central h at Spfd
Funaro Angelo (Theresa) section hand B&A h 89 Spring
—Biastino J student r 89 Spring
—William M slsman 462 Main r 89 Spring

G B P CO (Melvin N Becker Donald V Guidette and William Pauly) cleaning compounds 379 Cold Spring av
GMC Motor Trucks
Hartranft Sullivan GMC Trucks Inc distributors 30 Eastern av Springfield tels Spfd 9-4785—See p 29
Gabel Joseph R (Emily) rem to Greenfield
Gademann Clare E Mrs h 150 Ohio av
—Richard apprentice printer Spfd r 150 Ohio av
Gaffney Madeline H clk Spfd r 77 Garden
—Nora E wid George h 77 Garden
—Walter J (Helen T) guard Spfd h 124 Bridge
Gagne Leo H (Mary K) foreman Holyoke h 20 Clara
—Leonard (Lila) rem to Amherst
—Raymond L (Lorraine V) toolmkr E Longmeadow h 49 Fairview av
Gagnon Armand J (Alvina A) brakeman B&A h 849 Main
—Edmond C (Phyllis E) ins adjuster Spfd h 147 Prospect av
—Edward (Alma F) foreman Spfd h 14 Kelso av
—Elmer C mech 26 Central h at Holyoke
—H Bruno (Yvonne O) h 40 Day
—Robert H (Constance) mach GFBCo h 33 Merrick
—Theresa clk B&GMfgCo r 40 Day
—Wilfred J (Angeline L) sta eng Westover Field h 597 Amostown rd
—Yvonne J wid George A mach opr Spfd h 12 Pleasant
Gahm Janice C steno GFBCo Palmer in Circuit av h at Spfd
Gainley Grace L M Mrs lwyr Spfd h 52 Meadowbrook av
Galarneau Aldina A L tchr lip reading public schools 126 Park h at Spfd
—Harold G (Cecelia B) mach MDFCo h 59 Sprague
—Vivian A married Richard Gwinard
—Wilfred (Ruth) r 118 Janet
Galary Anthony M (Victoria) (Windmill Grille) 164 Union h 21 Hill
—Frederick A (Rosemarie) (Windmill Grille) 164 Union h 23 Hill
Galaska Chester J (Virginia H) foreman 133 Norman r 891 Amostown rd
—Paul P (Alice) (Atlas Brass & Aluminum Co) 133 Norman h 891 Amostown rd
—Paul S Jr (Florence) slsman 133 Norman h at Westfield
Gallatsos Bessie married Peter Tolormakis
—George (Eva) porter B&A h 56 Bridge
—John (Margaret M) mach opr Spfd r 11 Railroad
—Stephen G (Ann) rem to Holyoke
Gallagher Edward F elec eng Boston r 1258 Westfield
—Francis H (Verna W) trk driver Easthampton h 133 Morgan rd
—Jean M tel opr TelCo r 1258 Westfield
—Mary E priv sec Spfd h 45 S Boulevard
—Patrick F h 113 Chestnut
—Thomas F (Mary B) r 96 Ely av
Gallamore Sharman janitor Town Hall r 59 Elm
Galliano Eva S priv sec 1499 Memorial av h at N Agawam

Gallant William D Co
(William D Gallant) Western Mass distributors Hunter Aluminum Doors and Windows (202) 292 Worthington Springfield Dial 7-9490—See p 262
Gallarine John (Anna) mach opr WECo h 26 Barrett av
Gallatin James C (Dorothy D) chemist SPCo h 30 Park
Gallerani Ernest rem to Spfd
—George L mech draftsman r 273 Main
—James G (Mary) pressman Spfd h 273 Main
—Louis J (Matilda G) boiler mkr B&A h 15 Avondale av
—Mary Mrs clk 888 Main r 273 do
—Robert shipper AmBCorp r 641 Elm
—Romilda wid Louis h 50 New Bridge
Gallivan Thomas G (Claire M) slsman Boston h 31 Thomas dr
Galloni Devino P (Elizabeth H) casket mkr Spfd h 38 Belle av
—Devino P (Nancy C) sheet metal wkr Spfd 188 Windsor
—Joseph L (Caroline R) iron wkr G&BMfgCo h 184 Main
Gallup Minnie A wid Harry H h 130 Elm
Galus Gertrude W Mrs rem to Spfd
—Jan far r 517 Morgan rd
—Joseph J (Salvatrice P) far h 517 Morgan rd
—Michael (Sarah) foreman Spfd h 547 Morgan rd
—Walter trk driver Spfd h 525 Morgan rd
Galvin Charles C (Lillian P) in USArmy h 21 Hampden
—Daniel J (Marion G) in USArmy h 23 Pleasant
—Florence I meat slicer Spfd r 21 Hampden
—John E (Evelyn) rem to Indian Orchard
—Margaret I wid Cornelius r 21 Hampden
Gamble George foreman NYC r 67 Worcester
—James R (Carolyn S) trk driver Spfd h 400 Riverdale
Gamelli Alphonse (Antoinetta) h 164 Windsor
—Alphonse Jr (Margaret D) garage Spfd h 194 Windsor
—Alphonse R in USAirForce r 360 Morgan rd
—Antonina A Mrs r 1321 Morgan rd
—Anthony A (Florence) emp SPCo h 961 Union
—Carmela M mach opr Spfd r 164 Windsor
—Louis (Alice M) carburator repr Spfd h 30 Birnie av
—Mary L wid Frank married Theodore J Di Lulis
—Thomas W chef Holyoke r 164 Windsor
Gammie Alexander (Gladys P) policeman B&M h 145 Van Horn
—Elizabeth wid Peter r 33 Woodmont
—Francis E student r 145 VanHorn
—George R paper mkr Holyoke r 33 Woodmont
—Gladys P Mrs tchr E Longmeadow r 145 Van Horn
Gammons Lewis A rem to Holyoke
Gamsby Andrew L in USNavy r 14 Hillcrest av
—Cameron L (Deborah B) mgr and mech eng Spf h 14 Hillcrest av
Gan George (Mary) mech Spfd h 1798 Riverdale
—Mary Mrs clk Spfd r 1798 Riverdale
—Uladimir Jr (Nadine) clk MCCo r 1798 Riverdale
—Wladimir (Eugenia) r 1798 Riverdale
Gancarz Blanche M mach opr USEnvCo 17 Morningside ter
—Henry M rem to Holyoke
Gannon Robert A (Eleanor M) dentist (2d fl) 116 Elm h 61 Mercury ct
Garczynsky Stasia Mrs h 783 Union
Gardella Anna B mach opr Spfd h 30 Irving
—Charles J foreman Spfd r 520 Cold Spring av
Gardner Aurore A Mrs rem to Spfd
—Edward L (Aurore E) sta fireman SPCo h 142 Front
—Ellerslie L (Lillian D) h 122 Main
—Fletcher E (Nellie A) h 39 Bliss
—Robert F (Nellie V) mach WECo h 63 Bliss
—Virginia I key punch opr WECo r 63 Bliss
Gardon Emanuel Rev rem to Washington DC
Gareau Germaine V spooler Chicopee r 995 Main
Garello Amaryllis technician Mercy Hosp 147 Laurel rd
—Arthur A (Natalie) rest Spfd h 147 Laurel rd
—Carlo (Joan) mech 325 Memorial av r 147 Laurel rd
Garen John C (June C) draftsman WECo h 247 Laurel rd
Gargulinski Dominick (Julia T) milk 695 Birnie av h do

Garmston Ida M wid John F r 669 Dewey
—John J (Eleanore L) in USNavy h 431 Dewey
Garner Ernestine L wid Harry C h 70 School
Garone Catherine T mach opr Spfd r 195 Bridge
—Vincent R (Anita) auto mech Spfd h 80 Sprague
Garreffi Frank J (Rosalie M) slsman Spfd h 26 Fairview av
Garrett Alfred H (Jennie) condr B&A h 41 Day
—Florence I wid James G h 553 Elm
—James B (Ardela I) sls promotion mgr E Longmeadow h 73 Mercury ct
—Nellie E cashier Spfd r 553 Elm
Garrick Eleanor M Mrs h 38 Riverdale
Garrity Thomas P (Dorothy L) mach opr h 17 Sprague
Garvey Andrew J (Margaret M) dentist Spfd h 165 Chestnut
—James D (Julie H) rem to Spfd
—Jennie L wid William E h 12 Ludington ct
Garvulenski Edward W (Mary E) trk driver 502 Union h 6 Primrose
Garwacki Walter (Mary F) molder Spfd h 189 Monastery av
Gasper Lawrence (Eva R) insulation installer Spfd h 753 Union
Gaspersck Rudolph W (Grace W) shipper GFBCo h 17 Elmdale
Gasperak Joseph (Mary) emp MDFCo h 50 Bridge
—Joseph R mach opr WECo r 50 Bridge
Gates Gilbert J (Lillian M) polisher Spfd 32 Hill
—Lillian M Mrs sewer Spfd r 32 Hill
Gatti Peter (Caroline M) molder CVMfgCo h 77 Bosworth
Gaughan Thomas J (Dorothy L) packer Spfd h 36 Church
Gaulin Alcide J (Marion S) parking Spfd h 2085 Riverdale
—Camille A (Mary A) chemist Premoid Products Inc h 93 City View av
—Marion S Mrs clk Spfd and kennels 2085 Riverdale r do
Gaumond Albert (Betsy) rem to Southwick
Gauthier Beryl M Mrs instr Willimansett r 85 Bosworth
—Henry M (Della L) plumber B&A h 26 Elmdale
—Joseph C died Sept 15 1951 age 95
—Oscar J (Beryl M) wood wkr Willimansett h 85 Bosworth
—Roland C (Sophie R) tool designer Spfd h 150 Sikes av
Gavonia Armeda Mrs married Felice Taliaferro
Gavron Alfred (Laura) meat packer Spfd r 76 ConnAv
Gawron Walter E (Bertha J) clk Ry Ex h 34 Morgan rd
Gay Charles W tchr music NY r 21 Gay ter
—Edward C (Mary L) clk E Hartford Conn r 21 Gay ter
—Mary L Mrs clk Spfd r 21 Gay ter
—William H (Mary E) plumber 21 Gay ter h do
Geanacopoulos John (Helen L) cook Spfd h 69 Bliss
Gearflow Tools and Products Inc Franklin E Mills pres Morris Baitler sec Theodore E Mills treas pattern mkrs 80 Windsor
Gebauer Howard K (Margaret C) cost supv Holyoke h 133 Maple
Gebo Mary J wid John J emp WECo h 23 Merrick
Geer C DeWitt (Iva R) draftsman SPCo and registrar Town Hall r 23 Shepard
—Mary E wid George W h 23 Shepard
Geigel Warren E (Ruth S) rem to Spfd
Geissler Harold F (Pauline F) foreman Spfd h 65 Garden
Gelasco Edward J (Claire L) slsman Spfd h 103 Wilder ter ext
Gelinas Albert E (Alvina) treas Dairy Center Inc 1578 Riverdale h at Chicopee Falls
—Ulric J (Mary L) sls supv Spfd h 34 Janet
—Vinal L (Eileen) mgr 152 Elm h at Spfd
Gelineau Armand C (Jocie I) musician h 53 Colony rd
—Clovis L (Rose) r 55 Colony rd
Gellock Robert T (Jennie L) maint man NYNH&H h 146 Union
Gelly Earl T (Mildred F) eng B&A h 35 Southworth
—Gordon C (Esther E) mach B&A h 29 Garden
Gelzinis Edward F chauf WECo r 71 Hill
—John F (Mary A) h 71 Hill
—Joseph N (Dorothy) chauf Spfd h 71 Hill

5-6 COURT HOUSE PLACE SPRINGFIELD REAL ESTATE EXCHANGE TEL. 3-4825
We Specialize in Real Estate Investments

HAMPDEN SAVINGS BANK
INC. 1852 19 HARRISON AVENUE
Safe Deposit Boxes at Popular Prices
Register Checks For Paying Bills
Cost Only 10c For Each Check Used

Gendreau Donald J stock clk Spfd r 32 Angeline
—Eugene R (Ida M) prod clk CVMfgCo h 81 Oakland
—George E r 32 Angeline
—Ida M Mrs variety store Ludlow r 81 Oakland
—Prosper E (Ella M) printer Hartford Conn h 32 Angeline
—Richard A in USMarines r 49 Southworth

GENERAL FIBRE BOX COMPANY

Officers

CLARENCE J SCHOO pres treas
SEAMAN E ROSSETTER v pres gen mgr
C BRIGHT ALLISON sec
BOX MFRS PAPER (CORRUGATED FIBRE)
CORRUGATED BOXES
SHIPPING BOXES—CORRUGATED
CONTAINER MFRS CORRUGATED
PALMER n CIRCUIT AV
PO BOX 310 SPFD
—See p 196

GENERAL ROOFING CO INC
Harold E Hambro treas roofing contractors 250 Westfield tel 2-7791

Genereux Emile E (Helen E) tool eng USA h 67 Prince av
Genoa Stella M wid Arthur rem to Spfd
Gentile Michael A (Anna I) (Gentile Used Cars) 193 River h at Spfd
—Used Cars (Michael A Gentile) 193 River
Genton Clothes Milton R Berman mgr 1130 Riverdale
Geoffrion Aura E clk Assessors Office 126 Park h 12 Luddington ct
—Loren (Joanne) emp 88 West Field h 1248 Westfield
—Philip C (Mary) rem to N Wilmington
—Raymond L (Elenore K) eng MCCo h 511 Elm
—Romeo G (Madelene D) yard master B&A h 56 Hampden
George Esther bkkpr 42 Phelon h at Spfd
Georgeopolus Peter (H C G Cracker Box) 812 Union h at Spfd
Geran William F (Elizabeth B) physician 100 Elm h 20 Churchill rd
Gerber Thomas W (Gail) in USAirForce h 38 Mercury ct
Gerby Eugene H (Eva) mach G&BMfgCo h 65 Hanover
—Eva Mrs clk Spfd r 65 Hanover
Geremia Michael J (Ruth A) dist mgr Cleveland Ohio h 5 Hilltop
Germaine Alphonse A (Emily J) barber 15 Hampden h 17 do
—Anna wid Dominick h 15 Hampden
—Larry carp r 15 Hampden
—Mary A radio wkr Chicopee r 15 Hampden
Germani Louis (Rose) conf Spfd h 148 Miami
—Ralph J bus opr St Ry r 148 Miami
—Rocco died Aug 1 1951 age 61
Germano Benjamin A (Louise M) emp 739 Westfield h 50 Hathorn av
—Carmel (Rose) emp G&BMfgCo h 16 Irving
—Francisco B (Cora E) mach B&A h 62 Miami
—John J (Sadie S) store kpr G&BMfgCo h 605 Union
—Joseph J r 603 Union
—Maria wid Dominic h 603 Union
Gerrish Horace R (Mary) sta fireman B&A h 461 Elm
Getchell Janet L slswoman 135 Memorial av h at Wilbraham
Ghareeb Genar A slsman 135 Memorial av h at Spfd
Ghedi Charles J printer Spfd r 25 Windsor
—Fred (Mary A) hardener PM&GCo h 25 Windsor
Giannetti Antonio (Mary A) h 41 School
Giard Eugene E (Marion L) v pres Holyoke h 32 Ohio av
Gibbons Harold A (Althea) elec eng Westinghouse h 10 Glenview av
Gibbs Howard R (Emily L) eng Spfd h 61 Oakland
Giblin Florence M clk 85 Elm r at Spfd
Gibson Donald F (Ruth) mgr 855 Memorial av h at Putnam Conn
—Timothy (Luvenia) stock clk Chicopee Falls h 75 New Bridge

GIBSON
—William (Hope R) div mgr 135 Memorial av h at Spfd
Giera Caroline A wid John h 663 Piper rd
—Emil A far r 663 Piper rd
—Helen wid M John far h 45 Piper Cross rd
—Ludwig r 663 Piper rd
Giguere Oscar M (Aberta H) foreman Spfd h 17 Larchwood
—Paul E in USArmy r 17 Larchwood

Gilbarco Oil Burners
Gilbert & Barker Mfg Co mfrs Union at Cold Springs av—See p 211

Gilbault Antoinette Y wid Burton r 67 Maple
—Edward S (Anna D) h 123 High
—Richard F emp IMCo r 123 High
Gilbert Alice F Mrs clk Spfd r 19 Larone av
—Charles E (Ruth E) storekpr G&BMfgCo h 42 Murray pl
—Earle R (Frances C) mach Westfield h 978 Westfield
—Edwin C (Elizabeth C) chairman of board Perkins Machine and Gear Co Circuit av c Palmer h at Longmeadow
—Henry J (Barbara G) set up man WECo h 585 Main
—John W (Shirley N) cable splicer WMassElec Co h 194 Piper rd
—Leopold G (Amanda) mach B&A h 585 Main
—Raymond J in USArmy r 585 Main
—Roger in USArmy r 585 do
—Sidney E (Florence M) shipper Spfd h 17 Shepard

GILBERT & BARKER MFG CO

Officers

PHILIP H BILLS pres
TERRENCE C O'DONNELL executive v pres
IRVING C JACOBS v pres gen sls mgr
EDWARD A SUNBURG treas
WILLIAM S HENDRY sec asst treas
HERMAN O GRIMMEISEN works mgr
HENRY D FOSS purchasing agt

MANUFACTURERS OF

GASOLINE PUMPS
AIR COMPRESSORS
HYDRAULIC LIFTS
LUBRICATION EQUIPMENT
REFINING & BULK PLANT EQUIPMENT
OIL BURNERS
WINTER AIR CONDITIONING EQUIPMENT
BOILER BURNER UNITS

FACTORY AND GENERAL OFFICES
UNION AT COLD SPRING AV
WEST SPFD TEL 3-4161
—See p 211

Gilberti Anthony V (Mary M) supt Holyoke h 126 Warren
Gilchrest Neil L (Josephine) assembler WECo h 29 Adrian av
Gildersleeve Charles F mach Westinghouse r 268 Elm
Giles Lester A (Rachel E) supt bdgs 126 Park h 1051 Elm
—Louise Mrs tchr Northampton r 12 Riverdale
—Victor E (Marjorie T) emp USGovt h 28 Thomas dr
—William Jr (Louise) lwyr Spfd h 12 Riverdale
Gill Gerard G (Dorothy D) trucking Spfd h 268 City View av
Gillette Donald M (Josephine M) eng NYNH&H h 705 Elm
—Olive F wid Clark r 366 Park
Gilli Emilia A r 89 New Bridge
—Roland J teller 85 Elm r 89 New Bridge
—Romildo T (Elizabeth M) h 89 New Bridge
Gilligan Walter F (Myrtle H) h 47 Armstrong
Gilman Clifton R (Adeline) chauf Westfield h 39 Cottage
—Rodney J trk driver Ohio 39 Cottage
Gilmore Ellen J r 48 Silver
—Preston D (L Ethel) asst cashier Spfd h 73 Poplar av

GILMORE
—Theresa M Mrs h 271 Baldwin
Gilmour Douglas C (Florence) trk driver Spfd r 6 West
—Jessie D wid John h 161 West
Gingras Alma wid Albert r 161 Birch Park cir
—Napoleon J (Alvina M) carp B&A h 185 Heywood av
—Rachel M r 185 Heywood av
—Raymond J mach B&GMfgCo r 185 Heywood av
Ginley Mary E wid James h 47 Russell
Giokas Agnes clk 26 Central h at Spfd
Giordano Carmella wid Camello h 36 Bridge
Giorgi Felice C (Mary P) h 94 Bosworth
—Francis E (Angeline) cutter Chicopee h 67 Fairview av
Giorgiole Geraldine R clk 1399 Riverdale 62 Conn av
Giovanetti Anthony mech E Hartford Conn r 14 Mosher
—Balbina A wid William bus cleaner Spfd h 40 Bridge
Girard Robert C (Irene A) mach emp 621 Cypress h 176 Ely av
Girotte Alfred r 4 Chapin
—Cleonice F wid Guiseppe h 49 E School
—Edward V (Mary C) forman Spfd h 75 Angeline
—William C (Mary M) slsman Spfd r 49 E School
Girouard Armand J (Catherine T) polisher Westfield h 15 E School
—Osie A (Mary D) h 92 Norman
—Rosanna M wid Arthur J grocer 197 Union h 195 do
Giroux Donat J (Marie) barber Spfd h 61 Hill
—Edward M (Dorothy I) stock clk PMachCo h 29 Sprague
Giuel Victor F (Shirley A) firefighter WSFD h 50 Lowell
Giunta Carmelo shoe repr h 1142 Memorial av h do
Giustina Bartolo J (Barbara) rem to Spfd
—Benjamin A methods eng Spfd r 60 New Bridge
—Charles (Elizabeth M) h265 Lancaster av
—Daniel D (Giovanna) assembler Spfd h 60 New Bridge
—Dante D mach B&GMfgCo r 60 New Bridge
—Margaret Mrs mach opr Spfd h 190 New Bridge
—Mary D clk SPCo r 60 New Bridge
—Victor emp town r 190 New Bridge
Giusto John S (Mary J) emp 62 Westfield h 336 Park
Gladfelter Harry gasoline 1718 Memorial av h at Spfd
Glader Lester J (Juliette) v pres Dairy Center Inc 1578 Riverdale h at Fairview
Glaser Jesse r 7 Upper Church
Glasgow Joseph H (Elizabeth) auto body wkr Spfd h 69 New Bridge
Glass David H (Dorothy) pres Leader Chevrolet Co 104 Westfield h at Longmeadow
—Elihu (Ruth P) mgr 133 Elm h at Spfd
Glasser George (Anna R) v pres International Motor Car Co 138 Memorial av h at Longmeadow
Gleason Hazel M tchr 201 Park av h at Spfd
—Mary A tchr Spfd h 60 Southworth
Glennon Gertrude G bkkpr 218 Memorial av h at Spfd
Gloster Rose A wid Arthur F bench wkr Spfd r 8 Bettes av
Glover C Aloha nurse Northampton r 42 Bliss
—George E (Clara L) slsman Spfd h 42 Bliss
Gobeille Raymond H (Frances D) rem to Spfd
Goddard Beula wid Clarence E tchr Spfd h 163 Woodmont
Godek Joseph S (Josephine M) coremkr ESpfd h 101 ConnAv
—Leo emp 1646 Riverdale r 258 Ashley av
—Mary A wid George J h 258 Ashley av
Godfrey Mary R tchr 3 2d h at Spfd
Godin Arthur J (Cecilia D) elec eng Spfd h 117 Wilder ter ext
—Charles A (Eleanor P) slsman Westfield h 27 Meadowbrook av
Goessling Edith wid Theodore cafeteria wkr 26 Central h 14 Amostown rd
—Vera clk 26 Central r 14 Amostown rd
Goewey Marie clk 26 Central h at Spfd
—Miriam R clk Spfd r 556 Main
Gokey Clare H Mrs clk 82 Elm r 71 Southworth
—Cyrillus H (Clare H) slsman Spfd h 71 Southworth
—Walter F (Leona W) baker Spfd h 76 Westfield

PERSIAN AND CHINESE RUGS
Toros Omartian & Son, Inc.
390 BRIDGE STREET
BROADLOOM CARPETS
DIAL 6-1531

CITY COAL CO. *Coal - Fuel Oils - Conn. Coke*
Oil Burners - 145 Armory St., Tel. 4-7396

FIELD, EDDY & BULKLEY INSURANCE
1200 MAIN STREET PHONE 4-1112
Policies of Every Kind in All the Best Companies

V. H. BRINN REAL ESTATE
MORTGAGE SERVICE - APPRAISALS - CONSTRUCTION - INSURANCE
Room 319 115 State Street
TELEPHONES: 4-0781 4-1946

Golden Dome (Arthur Leclerc) rest 1296 Riverdale
—John C (Rose C) asst sls mgr Spfd h 381 Kings hwy
—Rose C Mrs tchr 2 2d r 381 Kings hwy
Goldie Ellen div mgr 135 Memorial av h at Spfd
Goldsmith C Harlan (Irene L) process eng E Hartford Conn h 66 Mercury ct
—Grace M rem to California
—Harlan T (Claire R) drafting eng Spfd r 1132 Westfield
—Maria E wid William C rem to California
—Wallace M (Grace E) rem to California
Goldstein Edward L (Sylvia Z) rem to Spfd
—Harold (Ethelyn S) rem to Spfd
—Norton H (Nita B) slsmn Spfd h (2B) 15 Colony rd
Golfieri Amelio (Josephine) h 21 1st
—Amedro (Josephine L) mach Spfd h 11 1st
—August G rem to California
—Madeline Mrs mgr 999 Westfield h 23 1st
—Peter (Madeline) polisher Spfd h 23 1st
—Raymond (Carmela) h 17 1st
Goltz James (Margaret) h 113 Ely av
—Margaret E Mrs clk Spfd r 171 Meadowbrook av
—Walter (Margaret E) grocer Spfd h 171 Meadowbrook av
Combar Robert W (Vivien) slsman Spfd h 140 Rogers av
Gondela William (Adella) baker Spfd h 47 Sprague
Goneau Wilfred A (Marguerite O) carp h 39 James av
Gonet Mary K wid Joseph P h 946 Amostown rd
Gonnella Bonaventure Rev r Monastery av
—Charles (Josephine K) welder G&BMfgCo h 2016 Westfield

Gonyea N W Inc
Narbert W Gonyea pres treas quality plumbing and heating for modern homes member of Mass State association of master plumbers 20 Osborne ter Spfd h tel 4-3360—See p 113

Gonzales Waldemar A (Mary A) in USAirForce h 10 Hayes av
Good John C (Ann K) rem to Dalton
Goodermote Harold V (Elizabeth P) mach Spfd h 103 Hillcrest av
Goodfellow Carolyn T clk Spfd r 292 Main
—John A (Madeline A) bus opr 172 Memorial av h 292 Main
Goodfield Luella wid Carl F r 114 Warren
Goodhall Jessie J wid John H h 29 Hanover
Goodhind Leslie W (Beatrice E) papermkr SP Co h 75 Prince av
—Rachel M bkkpr Water Dept 53 Field
—Robert L (Shirley P) meter insp Water Dept h 740 Westfield
Goodhine Robert L (Patricia S) meter insp Water Dept h 746 Westfield
Gooding Percival P (Eleanor M) technical dir SPCo Front h at Longmeadow
Goodman Annie E bkpr 94 Front h 758 Westfield
—Douglas C (Catherine F) in USArmy h 806 Dewey
—Mary L bkkpr 80 Front r 758 Westfield
—Saul (Mollie) div mgr 135 Memorial av r at Spfd
Goodno William elec eng Chicopee r 7 Upper Church
Goodreau Charles A (Albertine M) h 155 Chestnut
—Charles A Jr (Evelyn D) bkkpr Spfd h 153 Chestnut
Goodric Harley B lwyr SPCo Front h at Spfd
—Leon R (Jacqueline C) slsman 135 Memorial av h at Wilbraham
Goodsell Margaret Mrs r 258 Morgan rd
—Roger E (Alice) mech Spfd h 1119 Riverdale
Goodwin Carol H Mrs sec treas Mass Fire Equipment Corp 1392 Memorial av r 55 Harwich rd
—Clinton B (Carol H) pres Mass Fire Equipment Corp 1392 Memorial av h 55 Harwich rd
—Douglas E (Eileen D) clk Spfd h 56 Hillside
—James (Shirley P) dry cleaner Spfd h 9 Globe
—Shirley P Mrs clk Spfd r 9 Globe
—Walter J (Alice M) h 23 Maple
Gordenstein Dorothy wid Irving S h 477 Cold Spring av
Gordon Joseph N died Aug 30 1951 age 42
—Shirley S wid Joseph N clk ASCo h81 Fairview av
Gorguglione Louise Mrs bkkpr Spfd r149 New Bridge
—Michael (Louise) meat wkr Spfd h 149 New Bridge
Gorman Edward F constr wkr r 128 Bridge
—Mary L Mrs ofc sec Spfd r 100 Elm
—Thomas (Margaret M) emp G&BMfgCo h 128 Bridge
—William F (Pauline B) printr Spfd . 126 Baldwin
—William J Jr (Mary L) slsman Spfd h 100 Elm
Gormick William (Dora) blksmith 64 Windsor h at Spfd
Goslow Edward R (Helen J) rem to Spfd
Goss Drucie Mrs laboratory technician Holyoke r 1876 Riverdale
—Walter C Jr (Mildred R) supv Spfd h 19 Prince av
—William (Drucie) student h 1876 Riverdale
Gosselin Alexander trk driver 1651 Riverdale h at Spfd
—Donald S (Ella M) assembler G&BMfgCo h 31 Ames av
—Ronald A (Elsie M) refrigeration wkr L S Woods Mach Tool Co h 199 Beverly Hills (lower)
Gottache Wilber M (Lillian M) tool mkr Spfd h 59 Grandview av
Gouchoe Arthur F in USNavy r 20 Royce ct
—Olive M wid Arthur F h 20 Royce ct
Gouin J Lionel (Victoria A) h 66 Sibley av
Gould Carole A clk 26 Central h at Agawam
—Donald W (Maxine B) buyer G&BMfgCo Union at Cold Spring av h at Agawam
—Leona rem to Laconia NH
Govini Quinton (Florence) butcher Spfd r 1059 Memorial av
Govoni Alexander R (Josephine C) h 138 Van Horn
—Angelo (Edrige) h 15 High
—Ann r 133 Hillside av
—Carlo (Mary) mach opr Spfd h 100 Baldwin
—Lillian A 85 Elm r 100 Baldwin
—Novello V (Mary) carp h 74 High
—Robert A (Gilda A) baker 66 S Boulevard h 20 Beverly ter
—Tom (Mary) h 133 Hillside av
—Victor (Anna M) mach Spfd and Musician h 255 Morton
Gow Charles E (Anna J) piper Westinghouse h 142 Althea
Gownley Leonard Rev r Monastery av
Goyette Alvina wid George E h 92 Front
—Paul J (Alice M) elec eng MCCo h 206 Hillcrest av
—Roland E (Emily R) mech St Ry r 43 2d
—Romulus D (Lorraine R) aqua asst Westover Field h 42 Houston rd
Grablec Adam J (Ann T) janitor YMCA h 57 Wayside av
Grabowski Frank r 283 Hillcrest av
—Joseph L (Stella) mach G&BMfgCo h 90 Bosworth
—Stanley J (Gabrielle A) maint man GFBCo h 151 Hillcrest av
—William V h 283 Hillcrest av
Grace Allen M (Barbara N) pres treas Lawrence H Foster Co Inc 110 Lowell h at Longmeadow
—Barbara N Mrs asst treas Lawrence H Foster Co Inc 110 Lowel and clk T A Pearson Associates Inc 686 Union h at Longmeadow
—Donald F (Edith M) rem to Spfd
—Luke H (Loretta A) slsman NY h (2B) 483 Cold Spring av
Grady Daniel J r 36 West
—Daniel J Jr (Rose M) slsman Spfd h 36 West
—Frank J (Anne M) asst foreman h 950 Amostown rd
—Nellie E r 1191 Westfield
—William G (Leona I) rem to Spfd
Graham Anthony J clk FM&GCo r 1107 Memorial av
—Edwin J (Jennie E) slsman h 218 Riverdale
—George (Elizabeth) h 51 Larone av
—John F (Marie O) repairer B&A h 1107 Memorial av
—Peter clk 26 Central h at Westfield
—Thomas mach opr r 51 Larone av
Gramm Albert L (Sophie H) foreman AmBCorp h 564 Kings hwy
Grammaticas Chris asst prin & tchr 115 Southworth h at Spfd
Grande Dominick Rev Monastery av
Granfield John J clk Petroleum Supply Inc 730 Union h at Spfd
Grange Hall 83 Garden
Granger Charles A (Madeline W) bench wkr MDFCo h 99 Park av
—Edward W (Doris V) mach USA h 553 Elm
—Emma E wid Charles F h 135 Hampden
—Jerrold A (Joan M) mach 30 Eldridge av h 121 Chestnut
—Stephen E (Annie V) tow motor opr 429 Memorial av h 65 Verdugo
Grant Bernard M (Ethel S) rem to Spfd
—Clarence G (Mary M) stock clk Spfd h 50 Hanover
—Donald rem to Longmeadow
—Edward M (Jessie M) route slsman h 64 Cass av
—Edward M Jr student r 64 Cass av
—Florence M Mrs h 50 West
—Jessie M Mrs laboratory asst 26 Central 64 Cass av
—Lorraine L Mrs h 53 Bridge
—Philip E (Shirley F) rem to Spfd
Granville Alta M wid Zantford D clk G&BMfg Co h 37 Masher
—Norma B student r 37 Mosher
Grasselli Clement (Ellen) cleaner Spfd h 25 Belle av
Grassilli Carlo F (Ida E) photo-engraver Spfd h 118 Riverdale
—Leo J (Rose C) photo engraver Wethersfield Conn h 257 Main
Grasso Peter J (Dolores M) letter carrier h 300 Sibley av
Graveline Henry J (Mary A) mech Spfd h 45 Windsor
Graves Arthur H (Barbara R) clk Spfd h 49 Adrian av
—Augusta B wid Julius N h 53 Nelson
—Bernice L clk 26 Central h at Chicopee Falls
—Lorraine r (1B) 1586 Memorial av
Gravink Lyle H (Ethel W) in USAirForce r 1892 Riverdale
Gray Anna wid John h 25 Spring
—Beverly J analyst Spfd r 134 Ashley
—Donald L (Grace) in USAirForce h 25 Fox
—Eva Mrs cook Spfd h 54 Norman
—Howard S (Maudie C) eng Spfd h 31 Mercury ct
—John clk A&PCo r 25 Spring
—Margaret W clk 26 Central h at Spfd
—Marjorie E nurse Boston r 134 Ashley
—Nelson B (Gladys E) buyer G&BMfgCo Union at Cold Spring av h at Spfd
—Samuel (Elbertine S) cashier SPCo h 134 Ashley
—Samuel G r 25 Spring
—Thomas clk A&PCo r 25 Spring
—William J (Alice V) emp B&A r 49 Day
Grazia Armando (Nerina) fruit Spfd h 85 Bridge
—Robert E insp Spfd r 45 Bridge
Great Atlantic & Pacific Tea Co The Vinal L Gelinas mgr grocers 152 Elm and 338 Memorial av
Grechny Nestor (Phyllis M) in USAirForce h 38 Mercury ct
Green Ada B wid Harvey W h 29 Fairview av
—Arthur H (Clara E) mach 42 Phelon av h at E Longmeadow
—Barbara L Mrs clk Spfd r 31 Fairview av
—Drusilla M wid Frank B r 50 Eldridge av
—Eva I wid Frank W h 203 Elm
—Frank W died Dec 15 1951 age 55
—James E r 29 Fairview av
—John R (Rose M) slsman Spfd h 504 Cold Springs av
—Joseph H (Clara L) supt A&PCo h 369 Rogers av
—Lester E died July 27 1951 age 57
—Paul H (Barbara L) student h 31 Fairview av
—Raymond student r 58 Elmdale
—Raymond W student r 203 Elm
—Ruth F wid Lester E r 35 Ohio av
—Sylvia Mrs h 40 Bridge
—Warren I student r 369 Rogers av
—Yvonne A Mrs clk Spfd h 33 Oakland
Greenan Lenore C slsman 135 Memorial av h at Spfd
Greenberg Arlan (Marilyn F) waste material Spfd h 1556 Memorial av
—Robert S (Faith) slsman Spfd h 16 Colony rd
—Sherman M (Harriet) rem to Longmeadow
—Sol (Frances W) (United Barrel & Salvage Co) 17 Russell h at Spfd

Residential Heating and Air Conditioning
W. C. LINE CO., INC.
586 Riverdale St., W. Spfd., Mass., Tel. 6-6357
MFRS. DUCTS & FITTINGS

PRESTON and OLMSTEAD, Inc.
"SPRINGFIELD'S LEADING INSURANCE OFFICE"

Greene Alice G Mrs cashier 133 Elm r 21 Spring
—Archie J (Nora K) mach Spfd h 495 Elm
—Arthur (Community Hardware) 689 Westfield h at Long Island City NY
—Harvey J (Alice G) asst mgr 133 Elm h 21 Spring
—John F slsman r 4 Kings hwy
—Lois M Mrs h 853 Main
—Margaret F wid George A clk Spfd h 533 Main
—Maye E wid Robert insp Spfd r 8 Colony rd
—Ralph A (Pearl F) plater Spfd h 23 York
—Robert G h 4 Kings hwy
Greenwood Bernard E (Ruth H) installer Spfd h 53 Nelson
Greer Helen M wid Ernest W waitress Spfd h 822 Main
—William G (Gladys S) condr B&A h 136 Morton
Gregitis Joseph (Elizabeth L) constr wkr h 151 Birch Park cir
Gregory Tony J (Eleanor M) tool mkr WECo h 361 Morgan rd
Greguole John (Anna) postal transportation clk h 31 Ely av
Griffen Geraldine E Mrs hairdresser Spfd 114 New Bridge
Griffin Bernard V (Eleanor C) brewer Williamansett r 726 Amostown rd
—Catherine R tel opr 429 Memorial av h at Spfd
—Elena Mrs clk AmBCorp r 258 Main
—G Robert (Elena) planning clk G&BMfgCo h 258 Main
—James E (Helen M) painter G&BMfgCo h 51 Oakland
—John F (Mary A) gasoline 4 S Boulevard h 25 Greenleaf av
—John J (Agnes T) molder Spfd h 92 Front
—John P (Mary J) postal trans clk h 516 Cold Spring av
—Katherine V wid Lawrence P h 726 Amostown rd
—Martha A wid Simon J clk Spfd h 46 Elmwood av
—Martin J (Marie J) (Griffin's Atlantic Service) 69 Memorial av h at Spfd
—Mildred F tchr Chicopee Falls h 58 Day
—Robert S in USNavy r 121 Harwick rd
—Thomas P Rev asst pastor Church of Immaculate Conception (Roman Catholic) r 475 Main
Griffin's Atlantic Station (Martin J Griffin) 69 Memorial av
Griffith Lewellyn C (Cecelia M) foreman 35 Memorial av h 1 Nelson av ext
Grimaldi Alphonso (Mary) grinder G&BMfgCo h 30 Railroad
—Peter C (Yolanda S) battery man SPCo h rear 106 Bridge
Grimmelsen Elizabeth M married Hugo Santacaterina rem to NY
—Herman O (Emilie F) wks mgr G&BMfgCo h 83 Beverly Hills (upper)
Grise Eva E waitress Spfd h 53 Colton av
—Harry J (Anne) ins serviceman Spfd h 186 Kings Hwy
—Minnie B wid Arthur r 53 Colton av
Griswold Charles J (Evelyn G) elec plater 77 Heywood av h 46 Norman
—Halsey C F clk SPCo h 46 Maple
—Halsey E student r 136 Pine
—John D (Bella L) chiropractor Holyoke h 1766 Riverdale
—Paul H (Mabel V) dept mgr SPCo h 136 Pine
—William M (Ida S) slitter opr Westfield h 33 Wilder ter
Groenenboom Orris M (Ellen M) in USNavy h (1B) 19 Colony rd
Groff Charles E brokeman SPCo r 133 Morgan rd
Grolemund Floyd W (Virginia M) typewriter repr Holyoke h 43 Lathrop
Gross Ada B wid Harry rem to Longmeadow
Grout Sidney h rear 1268 Riverdale
Grover Clarence A beater man Russell r 21 Globe
—Eunice M clk Tax Collectors Office r 131 Chestnut
—George K display man Spfd r 131 Chestnut
—Olive C clk TelCo r 131 Chestnut
—Olive L wid George J
—Robert A (Pearl I) die caster WECo h 143 Birch Park cir
Groves George L (June E) traffic mgr Spfd h (2A) 1334 Memorial av
Grucci Catherine A mach opr WECo r 36 Prospect
—Gerald A (Helen C) dental supplies Holyoke h 105 Chestnut
Gruppeoni Albert L (Eva A) garage foreman 172 Memorial av h 7 Globe
—Alexander (Mary) r 301 Elm
—Dante J (Mary E) letter carrier h 301 Elm
—Regina wid Primo r 54 New Bridge
Gryzberg Chester V (Josett) set up man Spfd h 393 Elm
Guazzaloca Givseppe (Anagla) h 42 School
—Philip A (Jean) mach opr Spfd h 42 School
Gubellini Aldo (Maria) constr wkr h 365 Cold Spring av
—Peter C (Yolanda M) route slsman r 365 Cold Spring av
Guenette Bernard L (Florence F) stock clk B-DCBCo h 54 Norman
Guerin William J (Ruth M) pressman Spfd h 443 Main
Guernsey Glen A (Edna T) eng WECo h 63 Hale
Guerra Secondo (Caroline) trk driver Spfd h 50 E School
Guertin Daniel A trk driver Spfd r 179 Ashley
Guest Allan W cutter Spfd h 15 Worcester
—Harold T (Mary A) route slsman Spfd h off 152 Cayenne
Guevin James E (Edith A) mach opr Spfd h 224 Main
—John B eng B&A r 376 Main
—Marcie J (Alma M) pipefitter Worcester h 72 Chapin
Guidette Donald V (Amelia) (BGPCo) and (Pioneer Specialty Co) 379 Cold Spring av h at Spfd
Guidetti Alexander E (Cecelia M) meat cutter 888 Main h 94 Fairview av
—David A (Alda F) polisher Spfd h 1011 Main
—Eugene H (Dorothy M) auto body wkr 8 Mulberry h 20 do
—Florence E beauty shop 91 New Bridge h do
—Geraldine D clk Spfd r 67 Belle av
—Henry H (Fern P) receiving clk Spfd h 985 Main
—Louis H in USNavy h 81 New Bridge
—Primo A (Rose M) set up man Spfd h 67 Belle av
—Richard W (Shirley A) mach opr PM&GCo r 995 Main
—Robert J trk driver Holyoke r 25 Chapin
—Sebastiano J (Ermelinda) boxmkr NEBCo h 25 Chapin
Guidi Eva clk B&A r 309 Park
—Helen L Mrs mach opr 91 Church h 309 Park
—Jean M clk Spfd r 309 Park
Guici Alexander (Olga A) (West Side Auto Body & Radiator Works) 8 Mulberry h 127 New Bridge
—Ernest I (Annette R) (Riverdale Auto Body) 806 Elm h 106 New Bridge
—John S (Gloria) rem to Spfd
Guild Earl G (Grace J) mail porter B&A h 32 Globe
Guilio Frank mason Spfd r 54 Sprague
Guilmette Lorenzo J (Claire C) mach opr Spfd h 925 Piper rd
Guinard Richard (Vivian A) trk driver Spfd h (2A) 522 Cold Spring av
Guindon C Edward (F Dorothy) slsman GICCorp h 109 Maple
—C Edward Jr in USCoastGuard r 109 Maple
Guinis John (Mary) mach opr Spfd h 96 York
—John S in USArmy r 96 York
Gulf Service Station Armand A Tardif lessee gasoline 15 Union
Gullans Oscar F (Maria S) mach VNCo h 82 Grove av
—Paul S (Verna) rem to Texas
—Rolf D (Mary Lou) rem to NY
Gullatt Anne M wid James H gen mgr 857 Elm h 20 Beauview ter
Gullick Roger J (Hermione) upholsterer 28 Bishop h at Spfd
Gullifer Lorraine A office sec Front h at Agawam
Gulow Robert A (Evelyn J) supv E Hartford Conn h 105 Meadowbrook av
Gumlow Philip A (Dorothy M) slsmgr 104 Westfield h 22 Worthen
Gunderson G Arthur (Phyllis) emp WMassElec Co h 137 Althea
Gunn Miriam G clk 26 Central h at Spfd
—Rose Mrs h 55 S Boulevard
Gurandino George J (Mary K) billiards Spfd h (1A) 19 Colony rd
Gurney Francis H (Lucille A) elec Spfd h 298 Norman
Gustafson Alfred (Sophia) rem to California

Gustafson C & E
painters and decorators finest of workmanship estimates 346 Bay Spfd Tel 4-2386—See p 221

Gutfarb Mandell pres Royal Crown Bottling Co 100 Memorial av h at W Brookfield
Guy Raymond W (Lillian) asst sec Gilbert & Barker Mfg Co ft Church h at Spfd
Guyette Donald tchr 80 Massasoit av r inq do
Guynup Mary clk 26 Central h at Spfd
Guyotte Charles J (Julia K) letter carrier h 365 MassAv
—Roland L (Anna I) condr B&A h 40 Armstrong

H C G CRACKER BOX (Peter Georgeopholus) rest 812 Union
Haas Ernest W (Mary A) supv SGLCo h 762 Amostown rd
—Frederick W (Elsie I) brewer Williamansett h 35 Pease av
—Henry A trk driver Water Dept h 800 Amostown rd
—John C (Grace D) brewery wkr Williamansett h 824 Amostown rd
Haber Emanuel (Blanche) rem to Spfd
—Vivian M rem to Spfd
Habib David P (Maheeba) chemist Holyoke h 71 Mercury ct
Hachigian Popken J pres Koffee Kup Inc 446 Main h at Spfd
Hackett Harry J Rev pastor St Thomas Roman Catholic Church h 47 Pine
Haddad Jessie M Mrs beautician Spfd r 1061 Amostown rd
Hafner Earl R (Mary J) platform wkr 429 Memorial av h 314 Morton
Hagar William J (Clara E) slsman h 24 Allston av
Hagerty Charles J (Alice H) insp G&BMfgCo h 23 Northwood av
Haggerty Bernard L pres Cronin Co Inc 161 Bridge hat Spfd
—Edward F (Bridget M) brick layer h 453 Brush Hill av
—John F clk Cronin Co Inc 161 Bridge h at Spfd
Haile Richard H (Methyl) teller WSpfdTrustCo 85 Elm h at Longmeadow
Hale Barbara Mrs nurse 124 Lincoln h do
—David L (Mary G) in UAirForce h 95 Janet
—Vivian E Mrs clk Spfd h 130 Elm
—Wilbur T Rev (Idella E) h 68 Angeline
Haley Bridget C nurse WECo r 144 Pine
—Catherine A comptometer opr VNCo r 144 Pine
—Elizabeth J clk AmBCorp r 50 Lathrop
—Lois A student r 50 Lathrop
—Mildred F Mrs clk 82 Elm 50 Lathrop
—Walter B r 122 Bridge
—Wilfred F (Mildred F) supv AmBCorp h 50 Lathrop
—William H (Charlotte T) polisher Spfd h 299 Main
Hall Charles E (Mary E) service man Spfd h 63 Lathrop
—Charles L (Marion B) sls mgr Holyoke h (213) 57 Colony rd
—Chester R (Rhoda B) h 33 Westaria
—Edmund (Bertha) emp G&BMfgCo h 19 Hall
—Florence A Mrs r 41 E School
—Florence F clk Chicopee r 41 E School
—Grace B Mrs tchr music 63 Elm cir
—Guy W (Mollie) h 469 Cold Spring av
—Harold N (Mae V) bus opr StRy h 48 Plateau cir
—Herman W (Ruth A) rem to NY
—Joseph C (Jane K) tchr dancing Westfield and 1560 Westfield h do
—Leland Jr rem to Agawam
—Lois F steno WECo r 469 Cold Spring av
—Marie A priv sec Spfd h 8 Ludington ct
—Ralph W (Christine E) fire fighter WSFD h 23 Cass av
—Rhoda B Mrs tchr Spfd r 32 Ely av
—Robert E (Rhoda B) mach Spfd h 32 Ely av
—Rodney L rem to Agawam
—Roger A (Marion A) washer eng SPCo h 1650 Westfield
—Roland C teller Westfield r 33 Wistaria
—Roy P (Adeline W) h 69 Hearth Stone rd
—Ruth T Mrs assembler WECo h 7 Ludington ct

TELEPHONE 3-5111 D. J. ST. GERMAIN & CO. ESTABLISHED 1924 - INVESTMENTS OF DISTINCTION SUITE 501 1490 MAIN ST.

REAL ESTATE
RENTALS
APPRAISALS
A. C. WHITE, JR., REALTOR
496 Bridge St. Telephone 2-5109
INSURANCE
PROPERTY MANAGEMENT
MORTGAGE LOANS

GENERAL INSURANCE **MacDONALD & JOHNSON, Inc.** (607-608-609-610) 1387 MAIN STREET TELEPHONE 6-5461

Contractors - Masons Carpenters - Builders SAPELLI CONSTRUCTION CO., INC. 530 ST. JAMES AVENUE Phones 2-1057 2-4736

Hallahan Fred C Lumber Co (Fred C Hallahan) lumber and building materials mason supplies paints and hardware 2 Birnie av Spfd tel Spfd 9-3821—See p 179
—Julia F mach opr Spfd r 45 Janet
—Timothy (Anna T) 45 Janet
Hallein Alice R order dept supv GFBCo Palmer in Circuit av h at Spfd
Hallett Dorine A tchr 201 Park av h at Spfd
—William P (Edith F) mgr Spfd h 45 Oakland
Hallette Cleland millwright Chicopee h rear 1268 Riverdale
Hallstrom Iris div mgr 135 Memorial av h at Spfd
Halstead Frank J r 40 Talcott av
—Harry C office mgr Westfield h 40 Talcott av
Haluch Theodore F (Wanda) painter 8 Mulberry h 76 Hill
Hamberg George E (Amelia M) r 70 Riverdale
—George W (Marian F) elec Spfd h 232 City View av
Hambro Harold E (Ethel L) treas General Roofing Co Inc 250 Westfield h at Spfd
Hamel Clifford R (Yolanda) rem to E Longmeadow
—Doris V tel opr Spfd r 44 Hanover
—Earl E (Lorretta T) carp Spfd h 38 Clarence
—Leo B oiler B&A r 70 New Bridge
—Raymond R (Eleanora L) tool designer Agawam h 71 Silver
—Ruth A clk 429 Memorial av r 70 New Bridge
—William N (Alice E) mail porter B&A h 70 New Bridge
—William N Jr mech opr USA r 70 New Bridge
Hamilton Frank L (Myrtle L) foreman MDFCo h 142 Ely av
—Jennie B steno Spfd r 11 Colton av
—Leon A (Mary) policeman h 119 City View av
—Lewis W (Ella M) emp Town h 768 Main
—Mildred F Mrs mach opr Spfd r 14 Globe
—Nellie G r 183 S Westfield
—Samuel H (Sarah E) emp WMassElecCo h 523 Elm
—Thomas C (Hazel L) clk Thompsonville Conn h 59 Janet
—Walter S (Alice E) concessionaire Spfd h 1237 Piper rd
Hammersley Ethel G tchr Spfd r 42 Ohio av
—Harry W h 42 Ohio av
Hammill Elizabeth M clk Spfd r 1491 Westfield
—George H acct and plumber Spfd r 1491 Westfield
—Mary J nurse 1491 Westfield r do
Hammond Alma U Mrs tchr 201 Park av r 39 Southworth
—Charles R (Alma M) clk Spfd h 39 Southworth
—Floyd N (Violet H) 215 Kings hwy h 11 Prospect
—L Leroy watchman Westfield h 11 Prospect
Hampden Coal and Oil Co Fred Pivnick mgr gasoline 85 Memorial av
Hampden Coal & Oil Co Inc Harry Holstein pres treas Melvin I Holstein v pres fuel oils coal gasoline Calso gasoline RPM motor oils 161-191 Plainfield Springfield tel Spfd 9-4711—See p 217
—County Committee of Production and Marketing Administration Mrs Helen D Atkinson sec treas office 1499 Memorial av
—County Improvement League Lawrence B Boston managing director trustees for County Aid to Agriculture 1499 Memorial av
—The published monthly by the Hampden County Improvement League (monthly) 1499 Memorial av
—Watch & Clock Repair Co 21 Western av
Hampden Window Cleaning Co Inc George M Radner pres treas mgr general cleaning contractors for stores offices residences and public buildings special rates for term contracts our men are fully insured (6) 109 Worthington Spfd tel 4-3717—See p 276
—Wood Products Inc John Huff pres Harold Fournier treas 153 River
Hanak Anthony J (Josephine) supt of fire and police alarms Town h 22 Irving
—Charles A (Margaret H) rem to Hialeah Fla
Hanchett James L Jr (Pauline J) group leader Westinghouse h 33 Hampden
Hancock Mary E bkkpr Spfd r 26 Oakland
Handfield Wallace E (Theresa M) elec WMass Elec Co h 2 Primrose
Handy Beer & Wine Co Lenard J Brand mgr 47 Union
—Jessie C wid Theodore F r 29 Hanover
Hanes Nancy clk 26 Central h at Spfd
Hank's Restaurant (William H Norris Jr) 864-866 Main
Hanley Henry J (Gladys G) paper cutter MB Co h 14 Barnard
—Mildred Mrs clk Tel Co r 69 Elmdale
—William J Jr (Mildred) mach 325 Memorial av h 69 Elmdale
Hanna Donald L (Kathryn L) in USNavy h 165 Birch Park cir
—Ellen B r 58 Worthen
—Eva F wid Robert h 58 Worthen
—Gail sewer Spfd h 531 Union
—George F h597 Main
—Nelson (Mary M) mech St Ry h 72 Chapin
—Phyllis clk 26 Central h at Spfd
—Robert R (Lucy E) bus opr 172 Memorial av h 321 Mass av
Hannigan Maurice A (Rita A) installer TelCo h 33 Elm cir
Hanos Frances clk 26 Central h at Spfd
Hanrahan Michael r 165 Union
Hanscom Homer F (Winifred K) insp W Hartford Conn h 51 Hampden
—Homer F Jr in USNavy r 51 Hampden
Hansen Arthur (Signe L) garage foremn Spfd h 145 Wilder ter ext
—Betty E student r 145 Wilder ter ext
Hanson John (Olive L) mach G&BMfgCo h 569 Main
—Sandra C rem to California
—William H (Margaret S) rem to California
Hanzel Bernard (Jean E) mgr 470 Main h 124 Meadowbrook av
—Frank (Mary C) warehousemn Spfd h 1000 Main
—Jean E Mrs (Pudgy's Snack Bar) 470 Main r 124 Meadowbrook av
—Mary R Mrs h 29 Globe
Hapgood Herbert F (Ruth E) design checker 42 Phelon av h at Granville
Harbridge Harold A (Mildred I) elec Spfd h rear 164 Union
Hardina Edward F (Florence C) constr eng Hartford Conn h 13 Colton av
—Mary wid William r 75 Bridge
Hardy John G (Natalie H) ins agt Spfd h 37 Eldridge av
—Natalie H Mrs clk Spfd r 37 Eldridge av
—Peter student r 37 Eldridge av
Hare Anne J office mgr 17 Heywood av h at Spfd
—Herman (Theresa) (Bay State Wrecking Co) 17 Heywood av h at Spfd
—Norman (Bay State Wrecking Co) 17 Heywood av h at Westfield
—Norman B (Dorothy G) slsmn Spfd h (2A) 63 Colony rd
Hargraves Harold A (Mary) rem to Vermont
Hargrove Bernaline Mrs inflater Chicopee r 69 New Bridge
Harlow Philip A (Alma M) asst purchasing agt A&PCo h 47 Wilder ter
—Ward H (Elizabeth P) foremn SPCo h 24 City View av
Harmon Austin R (Sybil S) clk treas Wico Electric Company 42 Phelon av h at Spfd
—Kenneth A (Olive) pres Wico Electric Co 42 Phelon av h at Longmeadow
Harnois Floyd G (Elsie F) elec Spfd r 869 Union
Haroshevsky Alexander J (Elsie C) clk G&B MfgCo h 27 Sprague
—Alexander W (Elizabeth) drop forger MDFCo h 17 Sprague
—Elsie C Mrs clk Spfd r 27 Sprague
—Irene plastic wkr r 17 Sprague
Harper Harold P (Claire E) setupman Spfd h 17 Sprague
—Kenton E (Elizabeth K) h 26 Bridge
Harpin Olive T Mrs married George Vanasse
Harrigan Charles H (Elizabeth E) policeman h 331 Elm
Harring Harry R (Mary E) stock clk C V Mfg Co h 96 Worthy av
Harrington Clayton F (Cecelia) toolmkr Spfd h63 Russell
—Ethel M Mrs clk 26 Central r120 Pine
—Geraldine A clk 85 Elm r 120 Pine
—Henry R (Elizabeth N) supt Spfd h 126 Woodmont

HARRINGTON
—Joseph F (Ruth R) slsman Spfd r 74 Plateau cir
—Lillian acct Spfd r 15 Russell
—William S (Ethel M) optican Spfd h 120 Pine
Harris Albie (Ludmilla) in USAirForce r 78 Elmwood av
—Charles W (Annis M) foreman G&BMfgCo h 17 Greystone av
—Clifford P (Ardra G) asst eng 136 Park h169 Sikes av
—Dorothy Mrs clk Spfd r 19 Elm cir
—George H (Alla M) sec treas First National Farm Loan Assn 1499 Memorial av h 127 Harwich rd
—Harland R (May E) gen contr 48 Greenleaf av h do
—Herbert (Sarab) h 65 Boulevard
—Issac (Louise) mason tender Spfd h 18 Barrett av
—James (Olean) mason tender Spfd h 18 Barrett av
—John F (Miriam E) in USAirForce h 615 Westfield
—Joseph C (Dorothy) in USArmy h 19 Elm cir
—Leman R (Edith E) car insp B&A h 299 Dewey
—Morton S r 67 Maple ter
—Nathan (Hazel E) insp B&A h 115 Garden
—Robert rem to Amherst
—Robert A auditor 26 Central h at Feeding Hills
Harrison Frederick F (Nellie M) transformer winder Spfd h 20 Brightwater
—Harold W (Mary A) mach opr PM&GCo h 33 Birch Park cir
—Herbert A r 16 School
—James H (Janet C) emp Town h 862 Main
—Jennie S wid Joseph h 16 School
—Joseph (Hazel C) rem to Spfd
—Mary E clk Guidance Dept 160 Park r 862 Main
—Phil C rem to Spfd
—Violet student r 862 Main
—Wayne T field rep 26 Central h 109 Elm
—William H (Bessie M) slsman Spfd h 458 Cold Spring av
Hart Frank H r 17 Warren
—Harry A (Anna D) dentist (26-27) 85 Elm h 17 Warren
—Reginald E (Marion E) photographer Spfd h 162 Craiwell av
—Ruth S Mrs rem to Southampton
—Thomas T (Vida C) agt Spfd h 38 Mercury ct
Harte Richard T (Arlene P) mech Spfd h 1246 Memorial av
Hartford Francis J (Julia M) trainman B&A h 47 Plateau cir
—Joseph F (Loretta F) paper mkr Holyoke h 62 Hampden
Hartig Ardelle clk 26 Central h at Spfd
—Edward (Jennie M) h 1404 Piper rd
—Frederick W (Stella) millwright Spfd h 1386 Piper rd
—Robert E clk 26 Central r 1404 Piper rd
Hartland Edward J chiropractor 100 Elm r 67 Labelle
—Ernest J (Merida M) gage checker USGovt h 67 Labele
Hartley Mabel B Mrs bkkpr WSpfd Trust Co r 33 Morton
—Mary E wid Nicholas rem to Chicopee
—Nicholas T r 33 Morton
—Sadie G Mrs acct emp 61 Phelon av h at Chicopee
—William F (Sadie G) supr rem to Chicopee
—William J (Mabel B) policeman h 33 Morton
Hartman Ernest T (Patricia E) mach opr Spfd h 33 Bridge
Hartmann Joseph B (Mildred H) office mgr credit mgr 325 Memorial av h at Spfd
—Richard M (Priscilla A) slsman Spfd h 176 Beverly Hills (lower)
Hartnett Daniel T (Eleanor L) mgr 83 Park av h 63 Elmdale
—Gerald A student r 2137 Riverdale
—John J (Madeline V) clk Holyoke h 2137 Riverdale
—Stephen (Hartnett's Store) 2161 Riverdale h at Holyoke
Hartnett's Store (Stephen Harnett) grocers 2161 Riverdale

See DEVENS REALTY CO. 31 ELM STREET TEL. 9-1513 FOR A HOME OR MORTGAGE LOAN

1490 MAIN STREET **SPRINGFIELD FINANCE CO., INC.** Tel. 4-3193
General Loans — Springfield Acceptance Co. — Auto Financing

Hartranft-Sullivan GMC Trucks Inc E Ward Hartranft pres Robert M Sullivan v pres Robert E Senecal treas distributors GMC Trucks sales and service complete line of GMC Motor Truck Parts any make of truck repaired by factory trained mechanics 30 Eastern av Springfield tel Spfd 9-4785—See p 29
Hartrich Gene E (Shirley W) in USAirForce h 152 Beverly Hills (upper)
Hartt William J (Marjorie G) in USNavy h 133 Craiwell av
Hartung William E (Mary A) r 87 Lathrop
Hartwell Alice V designer E Longmeadow r 152 Wilder ter ext
—Earle D (Dorothy G) mech Agawam h 152 Wilder ter ext
—Harry D student r 152 Eilder ter ext
Harvey Earle C (Dorothy M) treas West Springfield Co-operative Bank 37 Elm h 80 Craiwell
—Phyllis E clk 26 Central h at Spfd
Harvey-Whipple Incorporated Walter O Harvey chairman of board Ray G Whipple pres Frank R Swayne v pres Theodore A Hodgdon v pres Leonard F Conner sec-treas manufacturers and installers of Master Kraft oil heating equipment for homes 2155 Columbus av Springfield tel Spfd 3-2178—See p 212
Haskings Dorothy tchr 767 Main h at Spfd
Haskins Dorothy B married Walter Martineau rem to Spfd
—Edna F mach opr r 31 Cottage
—Olive C clk Spfd r 31 Cottage
—Roger W (Mary E) mach Spfd h 62 Allen
—William F (Fay A) h 31 Cottage
Haslam Ernest (Edith E) janitor 120 Elm h 135 Southworth
Hastings Arthur A (Betty D) treas Hastings Paint Co 442 Westfield h at Spfd
—Betty D Mrs pres Hastings Paint Co 442 Westfield h at Spfd
—Charles R (Anita C) h 68 Rogers av
—David W (Gloria A) (Dave's Filling Station) 758 Union h 53 Maple
—Harold R r 68 Rogers av
—Henry C (Mary E) slsman Spfd h 40 Colony rd
—John H (Elsie G) constr eng Spfd h 104 Baldwin
—Lyman oil service man 776 Union h at Agawam
—Paint Co Mrs Betty Hastings pres Arthur A Hastings treas V B Wingfield clk of corp mfrs 442 Westfield
Hatch Charles E died Nov 19 1951 age 90
Hatchett Frederick A clk 26 Central h at Spfd
Hatfield Catherine Mrs r (10) 147 Elm
Hathaway Elliot V (Ann A) mach opr Spfd h 199 Beverly Hills (lower)
—Mame D wid Fred A h 258 Main
—May C wid Fred L died Mar 22 1951 age 72
Hatton Leon P (Lillian M) clk Westfield h 23 Van Horn
—William A student r 23 Van Horn
Hauck Conrad J (Anna M) supv Spfd h 87 Wilder ter
—Joseph E (Carrie J) h 17 Primrose
Hausmann Mildred J physician Public Schools 130 Park r 145 Ely av
Havlicek Karl Society 185 Bridge
—Karl Society Hall 185 Bridge
Hawes Mary E wid Allen r 76 Wilder ter
Hawkes Alfred E rem to Spfd
—Frank B (Marie C) rem to Spfd
—Richard F (Rose) expeditor G&BMfgCo h 12 Birch Park cir
Hawkins Anna C nurse Board of Health h 41 Hampden
—Anna C nurse Board of Health h 41 Hampden
—Jack V (Mary A) carp Spfd h 125 Hillside av
—Sally V tchr NY r 41 Hampden
—Susan M steno Chicopee r 41 Hampden
Hawley Fred (Lorna G) div mgr 135 Memorial av h at Spfd
—Harry (Dorothy L) supv Spfd h 78 Northwood av
Hawn Everett D (Veronica M) mail porter B &A h 63 Armstrong
Hawthorne Allan S (Helen B) tchr 160 Park h 67 Oakland

HAWTHORNE
—Rufus (Pauline A) mach B&A h 47 Kelso av
Hayden Charles W (Louise B) pres treas Hayden Wire Works Inc 3 Sylvan h at Spfd
—Dana (Alesia) mech G&BMfgCo h 73 Boulevard
—Rose E wid George W h 887 Elm
—William H (Minnie L) h 156 S Boulevard
—Wire Works Inc Charles W Hayden pres-treas Erma A Randall sec 31 Sylvan
Hayden's Gas Station (Norman E Longtin) 871 Elm
Hayes Heating (Joseph F Hyes) 671 Elm
—Joseph F (Dorothea W) (Hayes Heating) 671 Elm h do
—Raymond E pres Clarann Flower Shop Inc 645 Westfield h at Saeffield Conn
—William P (Eleanor M) operating eng Spfd h 50 Hampden
Haynes Chester W (Helen S) pres Spfd h 130 Rogers av
—Doris T supv physical education public schools 126 Park h at Spfd
—Earl L (Ethel M) supt Spfd h 36 Southworth
—Madaline R nurse Spfd r 36 Southworth
—Marilyn r 130 Rogers av
—Robert S slsman Spfd r 130 Rogers av
Hays James F (Dorothy L) painter 35 Wayside av h 1476 Riverdale
—Ruth M r 1476 Riverdale
Haywood Sidney J (Elizabeth L) foreman Chicopee h 120 Hillside av
Hazard James W (Grace P) mgr Spfd h 110 Ohio av
—Willett E r 110 Ohio av
Hazner John F (Teresa R) rem to Thompsonville Conn
Head John P (Beatrice A) boiler mkr Boston h 68 Fairview av
Headle Herbert W (Ruth C) landscape archt 764 Riverdale h do
—Herbert W Jr student r 764 Riverdale
—Ruth C Mrs personnel mgr Spfd r 765 Riverdale
Heady Joseph W lwyr Boston h 888 Birnie av
—Robert K r 988 Birnie av
Heal Walter C (Lucy J) dye sinker 27 Sylvan h 57 Houston rd
Healey Cecil H (Gladys V) watchman G&BMfg Co h 24 Harrison pl
—Charles H died July 15 1951 age 75
—Joanna E h 29 Healy
—Lotta A wid Charles H h 109 Ashley av
Healy Henry J (Florence D) store kpr B&A h 32 Oakland
—Henry R (Jean E) student r 77 Forris
—Jean E Mrs tchr SHadley r 77 Forris
—John M in USArmy r 32 Oakland
—Sheila A comptometer opr 429 Memorial av h at Spfd
Heath Lawrence E (Frances K) slsman h 1598 Westfield
Heating J B Co (Joseph J Platenik) heating contrs 80 Fairview av
Heaton William E (Eva) rem to Florida
Hebert Alfred J (Marie E) mgr 338 Memorial av h at Agawam
—Anna H wid Napoleon I h 1504 Westfield
—Edmond N (Angela D) postal trans clk h 1502 Westfield
—Edward A (Ernestine) janitor Spfd h 89 Church
—Emile L (Aline A) weaver Broadbrook Conn h 90 Bridge
—Eugene T (Flora) trk driver Spfd h 33 Bridge
—George L (Marie B) foreman Spfd h 1608 Westfield
—Norman J r 1608 Westfield
—Paul G in USArmy r 1608 Westfield
—Raymond J (Sylvia) range service man Spfd h 76 Lombra rd
—Theresa M married John Konovalchick Jr
Hecker's Esso Service Center (Charles Lipnick) 75 Union
Hedge & Mattheis Co Spencer M Daniels mgr machinery 413 Main
Heekin Robert P (Mary M) in USNavy h 88 Mercury ct
Hegedus Michael G (Pauline T) emp G&BMfg Co r 82 Bliss
Hegeman Amy L wid John W r 104 Hempden
—Bertha M wid Walter B h 104 Hampden

Hegeman Charles B (Anna W) (Speed and Hegeman) 54 Elm member Board of Selectmen (Park View Inn) 50 Elm and agt Veterans Service Dept 126 Park h 695 Dewey—See p 1048
—Frank L (Dorothy L) slsman Spfd h 71 Birch Park cir
—Frank L (Susie D) clk 94 Front h 73 High
—Joseph H (Doris C) foreman Spfd h 364 Rogers av
—Myrtle wid Charles W h 81 High
Hegeman's Market (Edward W Talmadge) grocer 94 Front
Heiden Constance M r 231 Morgan rd
—Dorothy J student r 231 Morgan rd
—Fred J (Helen M) dispatcher Spfd h 231 Morgan rd
—Fred W polisher Chicopee r 231 Morgan rd
Heilman Germain Rev rem to Union City N J
Heim Anthony R (Irene B) service man Spfd h 79 Birch Park cir
Heise Frederick W (Maria L) mach eng Spfd h 543 Amostown rd
Helberg Ellen r 1051 Elm
Heller John G (Isabella) h 224 Norman
Hellstein Jeanne C clk Hartford Conn r 135 Ohio av
—Richard L in USNavy r 135 Ohio av
—Theodore J (Lillian M) v pres & asst treas Interstate Busses Corporation 172 Memorial av h 135 Ohio av
—Theodore J Jr prod mgr Windsor Locks Corp r 135 Ohio av
Helmar Charles L (Rena G) mach opr Thompsonville Conn h 333 Mass av
Helmbold John B industrial eng G&BMfgCo Union at Cold Spring av h at Spfd
Helms Herman foundry wkr Westfield h rear 184 Union
Henderson Charles F (Minnie H) paster SPCo h 32 Hanover
—Charles F Jr clk Spfd r 32 Hanover
—Margaret P clk 26 Central h at Spfd
Hendrick Emil (Mary A) h 83 Bridge
—Evelyn C mach opr USEnvCo r 493 Kings hwy
—Lewis S (Nellie M) h 493 Kings hwy
Hendrickson Ira E (Grace I) eng WECo h 84 Nelson
Hendry William S (Auriel) sec asst treas Gilbert & Barker Mfg Co Union at Cold Springs av h at E Longmeadow
—William S (Auriel K) sec & asst treas G&B Mfg Co Union at Cold Spring av h at E Longmeadow
Henneberg Frank W (Nora E) h 35 Armstrong
—Harry (Grace M) druggist Spfd h 30 Park
—Joseph (Emma L) condr B&A h 100 New Bridge
Hennessey Aloyse A wid Edward D slswoman Spfd h 78 Woodmont
—Augustine Rev r Monastery av
—Florence L h 86 Garden
—Frank L (Lucy D) contr B&A h 99 Morton
—John J (Anna M) insp B&A h 76 Elmdale
—Mary A comptometer opr TelCo r 86 Garden
—Thomas F r 76 Elmdale
—William student r 76 Elmdale
Hennessy James J (Stella G) trk driver Town h 24 Queen av
Hennick Robert P (Mary E) asst traffic mgr Palmer in Circuit av h at Spfd
Henry Dorothy M clk 26 Central r 59 Elmdale
—Edith A office sec School dept r 150 Elm
—James A r 150 Elm
—Jane A wid Adam h 150 Elm
—Margaret J wid Samuel J h 59 Elmdale
—Phyllis M clk board of assessors 59 Elmdale
—Samuel J (Gladys) ins agt Spfd h 181 Dewey
Henzer Katie M wid John W h 139 Union
—Stanley E shipping clk Spfd r 139 Union
—Theodore F emp WECo r 139 Union
—Walter E emp WECo r 139 Union
Heon Lester printer Spfd r 132 Grandview av
—Nelson J (Annette J) printer Spfd h 132 Grandview av
Herbert Ernest A (Mary L) h 19 Rogers av
—Mary A wid Byron G rem to Spfd
—Walter S (Ethel B) slsman 135 Memorial av h at Spfd
Herd William B slsman 11 Bramble av h at Holyoke
Hermes Edmond D in USArmy r 12 Harwick rd
—Eleanor G Mrs tchr 115 Southworth r 12 Harwick rd
—Otto E (Eleanor M) archt 10 Harwick rd h 12 do
Hersh Israel (Mary L) clk PO h 71 Forris

Bunker "C" #6 FUEL OIL | JIM GRIFFIN INC. Tels. 2-9471 - 2-9472 Holyoke, Mass.

PUNDERSON COAL CO. COAL-OIL-COKE - 145 State St., Tel. 4-5631
DELCO OIL BURNERS - *Sales and Service*

FIELD, EDDY & BULKLEY Insurance Service
1200 MAIN STREET PHONE 4-1112

PINE POINT MOTOR SALES, INC.
SALES SERVICE PARTS
Studebaker
1566 State Street
Springfield, Mass.
T E L 7-4335

Hershowitz Anthony h 322 Amostown rd
—Peter J (Genevieve) trk driver Spfd r 322 Amostown rd
—Sophie T receptionist Spfd r 322 Amostown rd
—Victoria C rem to Chicopee
Heseltine Walter N (Evelyn F) emp adv dept G&BMfgCo h 30 Druids la
Hewett Irene H Mrs supv G&BMfgCo Union at Cold Spring av h at Spfd
Hibbard Ralph W (Ella A) foreman SGLCo h 118 Meadowbrook av
—Richard R (Marsha) rem to Amherst
Hibert James W (Marion G) tower dir B&A h 37 Fox
Hickey Carol A married Richard Wright rem to Westfield
—Dorothy nurse public schools r 44 Pine
—James E (Barbara W) trainee 135 Memorial av h 445 Cold Spring av
—Patrick J (Violet M) h 248 Sibley av
—Thomas J (Margaret A) mach helper B&A h 44 Pine
Hickland Sara L clk 26 Central h at Spfd
Hickling Walter D (Ellen G) ironwkr B&A r 84 Spring
Hicks Victoria M wid Archie L bakery wkr Spfd h 11 Ludington ct
Hickson Joseph M r 18 Sprague
—Mary Rose insp USA r 18 Sprague
—Samuel J (Dora E) meat cutter Spfd h 18 Sprague
—Samuel J Jr in USArmy r 18 Sprague
Hienze Roy terminal mgr Spfd r 7 Upper Church
Hieronymus Richard J (Ann D) foreman Spfd h 298 Park
Higgins Anne V nurse 57 Ohio av r do
—Edgar J (Jean S) slsman h 110 Grove av
—Molly M home demonstration agt 1499 Memorial av h at Holyoke
—Raymond H (Shirley) draftsman Spfd h 74 Mercury ct
—Terrence J (Mary B) constr wkr h 1626 Westfield
—William D (Dorothy C) sls mgr Chicopee h 57 Ohio av
Higgitt Esther wid John rem to Spfd
Highland Market (James J Liucci) grocers 561 Westfield
Hildreth Robert W (Dorothy A) slsman Spfd h 170 Morton
Hill Benjaman T policeman B&A r 72 Worcester
—Bruce P (Dorothy) rem to Spfd
—Clifford B r 51 Oleander
—Edgar F (Loretta R) in USAirForce h (1B) 32 Colony rd
—Eleanor E Mrs clk 26 Central r 21 High
—Gloria clk Spfd r 19 Spring
—Gordon C (Sue C) acct USGovt h 322 Morgan rd
—Harley J (Elsie G) condr B&A h 94 Ashley
—Hester Mrs bkkpr 85 Spring r 237 Main
—Mary C Mrs emp WECo h 19 Spring
—Melvin I (Gertrude B) elec Spfd h 46 Van Horn
—Patrick N h 18 Globe
—Rachel O married Edmund Kuniski rem to Spfd
—Raymond F in USArmy r 94 Ashley
—Robert L student r 94 Ashley
—William (Martha p) addressograph opr SGL Co h 65 Irving
Hillard Margaretann D Mrs bkkpr rear 733 Memorial av h at Feeding Hills
Hillios Charles (Ethel P) (Chicks Lunch) 1654 Riverdale h 1656 do
Hillman Frederick J (Mildred H) industrial eng r 119 S Boulevard
Hills Edward J (Mildred J) mach Spfd h 102 Main
Hilltop Sales & Service (Arthur J Hynes Aldo A Bertera) 1333 Westfield
Hilton Patricia M Mrs clk WECo r107 Ely av
—William D (Patricia M) gas sta mgr Spfd h 107 Ely av
Himmen Charles J (Margott) pres treas Fairhaven Co Inc 1240 Riverdale inq do

Hinch Edward A (Ed)
(East Longmeadow Realty) realtors mortgage loans arranged when buying or selling real estate "its a cinch for Hinch" 159 N Main East Longmeadow tel La 5-2139—See p 239

Hinckley Addie E Mrs h 77 Westfield
—Alice L tchr 115 Southworth h at Spfd
—Irene S r 77 Westfield

HINCKLEY
—Walter S (Norma S) testr Westinghouse r 77 Westfield
Hindmarsh Robert G emp 26 Central h at Spfd
Hinman Helen L associate home demonstration agt 1499 Memorial av h at Spfd
Hirsch Allck h 109 Churchill rd
—Joyce I student r 16 S Boulveard
—Mannie (Isabelle D) wire chief WUTelCo h 16 S Boulevard
—Rose r 109 Churchill rd
Hirschant Gerald (Joyce P) mfrs rep h 38 Colony rd
Hirschkorn Mitchell (Beatrice R) supv IO Finishing Co h44 Colony rd
Hitchcock Alfred H (Irene M) draftsman Bridgeport Conn h 1476 Westfield
—Harold H (Isabelle A) h 104 Beverly Hills (upper)
—Mary G business service Spfd 9 Hampden
—Rose E Mrs r 57 S Boulevard
Hiter Walter H (Dora) rest 799 union h 29 Sprague
Hi-View Lunch (Edward J Dowd) 559 Westfield
Hixon Dorothy P clk 26 Central h at Chicopee Falls
—John R (Arlene L) slsman Spfd h 146 Nelson
Hjelm Walter K (Ethel M) prin 160 Park h 148 Cralwell av
Hlavac William (Agnes C) h 57 Allen
Hoag Robert S (Nancy A) pharmacist Florence h 149 Nelson
Hoar Catherine M wid Patrick J h 92 Pine
—Edward F (Beatrice) trk driver Town h 94 Pine
—John J (Mary A) policeman h 23 Irving
—Josephine C plater SPCo r 188 Boulevard
—Patrick W plumber Spfd h 188 Boulevard
Hoave John J (Anastasia M) h 479 Kings hwy
Hock Howard K (Winifred M) slsman Spfd h 129 Amostown rd
Hocker Paul F (Rose) mail sorter B&A h 71 Fairview av
—William C (Myrtle M) asst traffic mgr G&B MfgCo Union at Cold Spring av h at Spfd
—William F bartender 58 Park r 71 Fairview av
Hodge Andrew S Jr (Inez A) h 50 Druids la
—Burton H (Susie S) carp 74 Hanover h do
—Daisy V wid Andrew S h 16 Plateau cir
—Harry E (Alice M) h 16 Sprague
—Helen L wid Clarence R clk 99 Front h 63 Upper Church
—Raymond C chief clk 1305 Memorial av 16 Worthey
—Raymond C (Madeline M) acct Chicopee and sec Conn Valley Consistory 16 Worthy av h do
Hodges K Bernadette wid Alfred seamstress AS Co h 122 Bridge
Hoe Edward S (Shirley W) slsman Chicago Ill h 66 Hale
Hoekstra Richard (Dorothy) slsman Spfd h 45 Greystone av
Hoey John J (Annie) steamfitter Spfd r 50 Elm
Hofbrauhaus Inc Fritz Rodenstab pres Eugene J Calzolari treas rest 1105 Main
Hoffman Alice I Mrs h 328 Kings hwy
—Claire J clk Spfd r 22 Irving
—Frank A (Louise M) elec SPCo h 419 Dewey
—Louis H (Margery L) mgr Spfd h 97 Park av
Hogan Anna J tchr SHadley Falls r 122 Chestnut
—Barbara A clk Agawam r 526 Kings hwy
—Ellen A wid Michael F seamstress Spfd h 59 City View av
—Frances G r 122 Chestnut
—Jacqueline M clk TelCo r 526 Kings hwy
—John E (Marion Y) letter carrier h 526 Kings hwy
—John E (Norma F) janitor Spfd h 48 Silver
—Margaret I steno NY r 122 Chestnut
—Mary H h 122 Chestnut
—Patricia J student r 526 Kings hwy
—Richard E student r 526 Kings hwy
Holt Harry W (Matilda J) h 32 Mosher
Holder Lawrence W slsman Milford r 242 Park
—William G (Elizabeh M) h 242 Park
Holderness George C (Elsie M) asst treas Spfd h 56 Mercury ct
Holiday House (John F Farr and Katherine Sutcliff) conf 49 Elm
Holland Erla M steno Spfd r 39 Worthen
—Hervey C (Edna L) clk Stlty h 39 Worthen
Hollingshead C Wade (Mary W) sales mgr Palmer in Circuit av h at Longmeadow
Hollister Kenneth A (Katharine I) (Fullam & Company) 119 Elm h at Agawam

Holman Grace C wid William D r 36 Elmwood av
Holmes Chester r 66 Armstrong
—George H h 6 Sibley av
—George L mach C Falls r 6 Sibley av
—William G (Allie D) prod planner SPCo h 92 Greenleaf av
Holowchuck Jennie clk 26 Central h at Spfd
Holton Jane E wid Rev C Leonard h 27 George
Home Bureau (Hampden County Improvement League) Molly M Higgins home demonstration agt 1199 Memorial av

HOME MAKERS MART
(Mrs Germaine L Vincent) Neil F Dudley mgr Kitchen designers electrical appliances wood and steel cabinets tile Formica storm windows building materials 2009 Riverdale tel 3-6726—See p 171

Homestead Rug Co (Salem Horn) 1321 Riverdale
Homon Albert T foreman 61 Phelon av h at Chicopee
Hood William (Evelyn) installer 709 Main r 121 Ashley av
Hooker Fern I clk WECo r 69 Lathrop
—John W (Beatrice S) eng draftsman B&A h 419 Kings hwy
Hopkins Conell Rev r Monastery av
—Emilie M wid William C r 831 Beverly Hills (upper)
—Julia W Mrs r 2024 Riverdale
Hopler David clk 126 Westfield r 198 Sibley av
—William M (Blanche S) slsman Spfd h 198 Sibley av
Hopwood Walter J (Charlotte) dept mgr 42 Phelon av h at Northampton
Horacek Ethel C r 66 Irving
—Joseph Jr (Albina A) policeman h 117 Bridge
—Raymond F (Janet M) postal trans clk h 66 Irving
—Vincent J (Philomena M) painter h 7 Meadowbrook av
—William J (Vlasta I) mach opr Spfd r 117 Bridge
Horgan Bede Rev r Monastery av
Horn Rudolph J (Frieda K) bricklayer h 119 Lancaster av
—Salem (Homestead Rug Co) 1321 Riverdale h at Holyoke
Horniak Bernard J (Ruth P) elec Spfd h 1005 Elm
Horowitz Leon (Adele) pres West Side Shade & Blind Co Inc 11 Central h 643 Cold Spring av
Horrigan Harry E (Edith L) h 68 Lathrop
—Leonta G tchr Amherst r 68 Lathrop
Horsechilds Raymond mach Spfd r 903 Main
Horvat Cosimir Rev r Monastery av

Hoskin Rug Co
(William R Hoskin) carpets rugs and floor coverings expert repairing and refinishing installation specialties 929 Main Springfield tel 4-8086—See foot lines

Hosmer Arlene L chief billing clk 42 Phelon av h at Westfield
—Robert E (Eileen III) paper maker SPCo front h at Westfield
Hotel Barber Shop (Mario Monachesi) 901 Main
—McDonnell (Eugene J McDonnell) 903 Main
Houle Adelard (Minnie M) tire wkr Chicopee Falls h 2077 Riverdale
Hourihan Michael J (Irene V) supv Spfd PO h 150 Pine
House Forrest E (Louise) v pres The Library Book House Inc 271 Park h at E Longmeadow
—Robert M (Margaret E) (Riverdale Esso Service Center) 1528 Riverdale h 16 Worthen
—Walter J (Hazel) treas The Library Book House Inc 271 Park h at Spfd
Houseman Albert E (Gertrude C) foreman 42 Phelon av h at Spfd
Hover Ellis T supv 26 Central h at Westhampton
Hoves Carl H clk Spfd r 62 Lombra rd
—Gloria J clk Spfd r 62 Lombra rd
—Gustaf E (Beatrice A) serviceman WMass ElecCo h 62 Lombra rd
—Gustaf E Jr slsman Spfd r 62 Lombra rd
Hovey Charles L (Elsie C) entomologist 26 Central h 69 Alderbrook la
Howard Cleaners Inc Thomas F O'Connor plant mgr (Cleaning plant) 857 Elm 1694 Memorial av 999 Westfield and 211 Elm
—George E Jr (Constance T) div mgr 135 Memorial av h at Spfd
—Helen F wid Patrick J died May 8 1951 age 61

● AMERICAN ORIENTAL
● WILTONS
● AXMINSTERS
● BROADLOOM, Wall to Wall
WHITE RUG CO.
1123 State St. - Springfield, Mass.
TELEPHONE 2-8058
● EXPERT REPAIRING
● MACHINE BINDING
● OVERCASTING
● FRINGING

Sales — Rentals EDW. J. MURPHY CO., INC. - REALTORS Management
Mortgage Loans 1537 MAIN STREET Telephones 3-3147, 3-3148 Appraisals

HOWARD
—L Brewster (Madeline S) research eng Spfd h 36 Druids la
—Percy J r 107 Highland av
—Robert L fireman B&A h 524 Main
—Thomas J (Anna) *(Howard's Package Store) 509 Union h at Westfield
—Thomas J Jr (Angela S) ins agt Spfd h 57 Beverly Hills (lower)
Howard's Package Store (Thomas J Howard) bev 509 Union
Howe Alan W in USNavy r 58 Maple Heights
—Arthur B (Mary J) personnel mgr Claremont NH h 46 Neptune av
—Donald H (Mary I) blue print clk G&BMfg Co r 112 Amostown rd
—Edna W Mrs house mother Westfield 58 Maple Heights
—Ethel A Mrs h 112 Amostown rd
—Marilyn E clk Spfd r 112 Amostown rd
—Milton F (Edna W) guard PM&GCo h 58 Maple Heights
—Milton F Jr (Norma J) beater eng SPCo r 58 Maple Heights
—Philip D (Marjorie P) purchasing agt Front h at Spfd
—Robert E (Clarice C) service mgr ASCo h 161 Birch Park cir
Howes Phyllis G Mrs prin Park Av School h 165 Nelson
—Theodore A in USArmy r 165 Nelson
Howland G Philip (Louise A) insp Spfd h 240 Rogers av
—William E (Mabel H) h 47 Hanover
Howley Samuel J (Adele S) time study man Chicopee h 19 Talcott av
Hraba William F (Evelyn R) optometrist 100 Elm h do
Hrapek Adam P (Gertrude M) trk driver Spfd h 15 Worcester
Hruby Frank J (Carrie) emp MDFCo h 379 Piper rd
Hubach Ethel M wid Charles buyer Spfd h 591 Elm
Hubbard Bertha B wid Louis A r 206 Rogers av
—Clara A wid Fred C (Larone Flower Gardens) 89 Larone av h do
—Clarence E (Dorothy) (Sunoco Service Station) h at Holyoke
—Edward O (Winifred K) physician Spfd h 235 Rogers av
—Elsie M Mrs chairman Welfare Board 126 Park r 2042 Riverdale
—Emma M wid Franklin H h 13 Boulevard
—Fred C died Sept 19 1951 age 82
—George E (Martha A) emp WECo h 2032 Westfield
—Harry A (Elsie M) h 2042 Riverdale
—Lucy B Mrs clk Town Accountant's office h 353 Paper rd
—Margaret M student r 25 Boulevard pl
—Martha Mrs tchr 1967 Westfield r 2032 do
—Mary M wid Philip M tchr 115 Southworth h 25 Boulevard pl
—Philip student r 25 Boulevard pl
—Robert H (Lucy P) policeman h 353 Piper rd
—Robert M mach opr Baltimore Md r 2042 Riverdale
—Robert M (Doris) mach E Hartford Conn h 110 Kings hwy
Hubbell Harry C (Laura G) h 82 Woodmont
—Ida J art supv Ludlow r 20 Granger pl
—Lellian A wid Frederick P h 20 Granger pl
Hubble Nelus Rev rem to Baltimore Md
Hubert Francis A policeman r 43 Prince av
—Ludger E (Anna C) h 43 Prince av
—Raymond W (Fern M) policeman h 40 Fairview av
—William L (Marie Y) tel opr B&A h 22 Maple ter
Huckins Arthur S (Edna C) h 912 Elm
—Dora M wid Arthur L h 35 Hanover
—John F (Lucy L) maint man AmBCorp h 848 E Elm
—Robert G in USArmy r 35 Hanover
Hudson Elsie G wid West W clk Spfd h 96 New Bridge
—Warren W (Jacqueline C) mach opr Spfd h 96 New Bridge
Huff John pres Hampden Wood Products Inc 155 River h at Spfd
Hughes Arthur E (Mildred R) mech Spfd h 23 Elmdale
—Richard E in USNavy r 23 Elmdale
—Roger E (Marjorie) service man Spfd h 21 Elmdale
Huhtanen Heimo (Olive T) installer Spfd h 229 Woodmont

HUHTANEN
—Olive clk 26 Central r 229 Woodmont
Hulse George S (Alice A) comptroller Chicopee h 97 Meadowbrook av
—Harriett E clk Spfd r 14 Wilder ter
—Nancy R student r 97 Meadowbrook av
—Nelson E (Alice F) chief elec G&BMfgCo h 14 Wilder ter
—Robert N in USAirForce r 14 Wilder ter
Hultberg Donald E acct DMCo h 38 Mercury ct
Hultslander Floyd Jr (Elaine R) engineering draftsman NYCentralRR h 123 Heywood av
Hummel George H h 11 Ludington ct
Hunt Bernard G (Louise R) guard G&BMfgCo h 41 Angeline
—Donald R Jr (Joanne W) draftsmn Spfd h 120 Beverly Hills (Upper)
—Guy H (Elizabeth H) carp h 128 Boulevard
—Joanne W Mrs rem to Pittsfield
—Louise r 44 Riverdale
—Patricia A nurse Spfd r 1096 Elm
—Victor K (Eva) pres treas Chase Hunt Lamont Corporation 1025 Elm h 1096 do
Hunter Margaret M cafeteria wkr 26 Central h at Spfd
—W Gordon (Rita L) eng CVMfgCo h 2086 Westfield
Huntington David S (Joan) civil eng Spfd h 1177 Elm
—George B (Marjorie W) with Pioneer Valley Express Inc 62 S Boulevard h 52 Mercury ct
Huntley Frances B wid Daniel r 43 Church
—William I turntable opr B&A h 43 Church
Huntoon Ernest A (Gertrude L) freight condr NYNH&H h 65 Merrick
Huntress Goldie A Mrs r 280 Morgan rd
Hupfer William M Jr (Angeline M) assembler Spfd h 29 School
Hurd Francis H (Isabel M) mail clk NYNH&H h 283 Baldwin
—Isabel M Mrs live bait 283 Baldwin h do
Hurlbut Kenneth L (Janet B) mgr 860 Memorial av h 327 Dewey
Hursh Jack H (Lillian) rem to Spfd
Huse Gordon B (Emily E) veterinarian Spfd h 95 Churchill rd
Hussey Donald J mech r 100 Hillside av
—John M (Alexina M) sta eng Spfd h 100 Hillside av
Husson Samuel D (Elizabeth) h 75 Baldwin
Hutcheson Edward L (Frances T) in USNavy h 86 Mercury ct
Hutchins Frederick O Jr (Eleanor B) asst sls mgr Holyoke h 44 Mercury ct
—M Edward (Doroty M) slsmn Spfd h 110 Birch Park cir
Hutchinson Earl L (Ruth S) printer Westfield h 110 Lancaster av
—Edward C (Winifred A) h 23 Merrick
—Fay (Annette C) meat wkr Spfd h 209 Cabelle
—Frederick (Jessie M) trk driver Spfd h 22 Fabyan
—George W (Evelyn I) treas Town of W Spfd 126 Park h 116 Kings Highway
—Leonard J (Elizabeth F) mech G&BMfgCo h 63 Adrian av
—Shirley E clk 26 Central h at Agawam
Hutton David I (Elizabeth C) r 18 Webster av
Hyde Blanche F janitor 115 Southworth h at Agawam
—Richard I teller W Spfd Trust Co 85 Elm h at Spfd
Hyland Robert C (Alma B) testmn TelCo h 132 Cityview av
Hynes Arthur J (Helen A) (Hilltop Sales & Service) 1333 Westfield h 53 Talcott av

IDLIS PAULINE E wid Bernard B dresses Spfd h 62 Mercury ct
Igloo (Victor and Mrs Louise Sinico) rest 589 Westfield
Igoe Walter B (Kathryn E) letter carrier h 17 Morton
Iles Raymond E (Gladys I) market reporter Div of Market Reporting 1499 Memorial av h at E Longmeadow
Illig William E (Clara I) storekpr B&A h 56 Janet
Immaculate Conception Parochial School 511-517 Main
Imperial Welding Service (James T Pepperill and Raymond A Reinert) 176 Baldwin
Imshang Arnold L (Violet P) supt Holyoke h 850 Birnie av
Independent Order of Odd Fellows Club Tekoa No 138 51 Park av
—Order of Odd Fellows Hall 10 Main

Inglesby Brice Rev rem to Washington DC
Inglis James B (Susan B) time kpr Spfd h 69 Maple ter
Ingram Clifton I (Sarah E) bkkpr Westfield h 633 Amostown rd
—Ralph C r 633 Amostown rd
Inkeles David (Millicent) conf Spfd h 1572 Memorial av
Inman Charles J h 125 Ohio av
—I Hilma writer 125 Ohio av r do
Insero Dominick A (Catherine A) watchman Spfd h 60 New Bridge
—James J (Mary F) car insp B&A h 75 George
—John B shipper G&BMfgCo r 217 New Bridge
—John C (Thelma M) drop forger MDFCo h 56 New Bridge
—Susan A laundry helper Spfd r 60 New Bridge

International Harvester Company
Clyde H Cunningham mgr International Motor Trucks sales and service 35 Memorial av tel 2-2191—See p 37
—Motor Car Company A Leo Cohen pres Jack B Cohen sec Gilbert G Cohen treas 138 Memorial av
Interstate Busses Corporation Louis L Consiglio pres treas Eugene P Kearns v-pres Theodore J Hellstein asst treas office 172 Memorial av garage 164 do
—Wiper Service Co (Joseph Bianchi and Tiberio H Palombella) 805 Memorial av
Introvigne D J and Son (Dominic J and Ernest D Introvigne) food products 104 Bridge
—Dominic J (Elsie) (D J Introvigne and Son) 104 Bridge h at Spfd
—Ernest D (D J Introvigne and Son) 104 Bridge h at Spfd
Ireland Elizabeth R r 87 George
—John h 87 George
Irma's Flower Shop (Mrs Helen Bluso) 718 Main

Iron Fireman Automatic Heating Equipment
Rogers Heating & Engineering Co distributors 709 Main—See Front Cover and p 142
Ivers Francis C (Eliza J) insp USA h 115 Greenleaf av
—Francis C Jr (Christine L) trk driver 820 Union h 357 Mass av
Ives Morton L (Meredith M) foreman 657 Dewey h 659 do
Ivory Margaret R clk 26 Central h at Spfd
Ivy House Inc John R McCarthy pres treas rest 1422 Elm

JACK ALBERT (Al's Corner) 1164 Memorial av h at Chicopee
—Charles W (National Engineers) 740 Main h at Spfd
—Roland S (Alice M) claim v pres Spfd h 29 Rogers av
—& Jill Nursery School (Barbara G Whitney) 735 Dewey
Jackman Belva S clerk 26 Central h at Florence
Jackowitz Harry (Florence) slsman Spfd h 449 Cold Spring av
—Herbert C in USArmy r 449 Cold Spring av
Jackson Ann V tel opr Spfd r 104 Boulevard
—John I (Eleanor M) mgr Durkee Paint Service Stores Inc 366 Memorial av h at Spfd
Jackubark Stephen J (Sophie C) carp h 11 William
Jacob Mildred S tchr 1198 Memorial av h at Holyoke
Jacobs Irving C (Esther) v pres Gilbert & Barker Mfg Co Church h at Longmeadow
Jacobson Albert A (Ruth A) case mkr USA h 15 1st
—Carl A (Freda E) sealer weights and measures Town Hall h 398 Elm
—Gunner J (Charlotte I) set up man AmBCorp h 47 George
—Robert I foundry wkr Chicopee r 15 1st
Jacques Alexina C r 152 New Bridge
—Leo P T (Ruth C) chief tool supv USA h 2284 Westfield
—Sarah E h 152 New Bridge
Jahr Arne student r 158 Woodmont
James Laura A wid Arthur E slswoman 1399 Riverdale h 186 Ashley av
Jameson Harold C (Virginia M) prod mgr MDF Co h 92 Ohio av
—Harold C Jr (Barbara L) asst mgr 860 Memorial av h 79 Waterville la

FRIGIDAIRE
Household Appliances
New England Jobbers for Washing Machine Parts
Service Dept. and Show Room: 48 DWIGHT ST.
TELEPHONE 7-4741
C. J. Roberts
Engineering Company

PARK CLEANERS and DYERS, Inc. Office and Works: 106 Kensington Ave.
"Dry Cleaning As It Should Be Done" Springfield, Mass. PHONE 6-5476

MACMILLAN & SON - REALTORS 154 Broadway Tel. 6-8338

REAL ESTATE SERVICE WHITE SERVICE CORPORATION PROPERTY MANAGEMENT
SERVICE TELEPHONE 2-5109 496 BRIDGE STREET, SPRINGFIELD

Jamieson Harold O (Helen C) tool mkr Spfd h 61 Silver
Jangrow Leon J (Leonard A) janitor Spfd h 25 Roanoke av
Janik Helen V priv sec Spfd r 327 Morgan rd
—Michael carp r 327 Morgan rd
Janis Charles S student r 39 Plateau av
—Edward V well drillers helper Westfield . 39 Plateau av
—Marcel (Bronislawa) emp G&BMfgCo h 39 Plateau av
—Theodore J student r 39 Plateau av
Janse Francis J (Catherine F) emp WECo h 114 Warren
Jardine Norman J (Betty Ann) sls eng G&B Mfg Co Union at Cold Spring av h at Spfd
Jarry Leo R (Frances T) assembler CFalls h 15 Wilfred
Jarvis Andrew W (Hazel H) h 20 Fox
—Armand W (Claire A) mach B&A h 70 Hill
—Charles mach B&A r 903 Main
Jasiewicz Max J (Jenny) chauf Spfd h 419 Brush Hill av
Jasmin Arthur W (Margaret) rem to Spfd
—Elsie L wid Ernest r 67 Angeline
—Jennie R wid Wilfred A r 45 Irving
Jeal Erving A lithographer BBNCo h 64 Queen av
Jean Donald E (Georgette G) tester WECo h 58 Lathrop
Jeanson Alice B Mrs h 71 Fairview av
Jeffers John T assembler WECo h 49 Colony rd
—Winona E librarian Spfd r 49 Colony rd
Jefferson Frank C mach BMTCo r 660 Main
—Irene E tchr 160 Park r 660 Main
—Olivine M wid Louis N h 660 Main
—Ruth R tchr Branford Conn r 660 Main
Jenks Bertley driver 776 Union h at Feeding Hills
—Donald E mech 35 Memorial av h at Feeding Hills
—Esther W Mrs (Pettys Kiddie Shop) 241 Elm h at Feeding Hills
—Kathryn S clk 26 Central h at Feeding Hills
—Marshall H (Elizabeth M) eng B&M h 232 Ashley av
Jennings Bridget E wid John E h 165 Union
—William E mach B&A r 165 nion
Jennison Annie R Mrs r 226 Morgan rd
—Dorothy B hairdresser Spfd r 226 Morgan rd
—Ernest R (Shirley W) mach emp 42 Phelon av h at Spfd
—Harold K (Evelyn R) fuel oil 226 Morgan rd h do
Jenny Emil R (Louise A) warehouse mgr Spfd h 134 Sikes av
Jensen George S (Mildred C) elec Spfd h 34 Johnson
—Gladys E wid William married Arthur T Eaton
—Nalda B Mrs library asst 200 Park h at Spfd
—Niels (Jeannette T) repr NYNH&H h 51 Silver
—William (Genevieve) paper mkr Holyoke h 110 Maple
Jermakian Armen (Sally) sub tchr 115 Southworth h at Spfd
Jerome Leonard E student r 34 Lewis av
—Thelma E nurse Spfd r 34 Lewis av
—Wesley L (Ruth D) supv Holyoke h 34 Lewis av
Jerry's (Marshal W Durocher) conf 1060 Memorial av
Jeserski William truck driver Spfd r 7 Upper Church
Jewell Archie E (Lily R) lumber wkr Spfd h 47 Fairview av
Jocelyn Evelyn C Mrs office sec Spfd 80 Riverdale
—Vida M bkkpr 1651 Riverdale h at Spfd
—Wayne K (Evelyn C) slsman Spfd r 80 Riverdale
Jock Rose A mach opr Spfd r 150 Morton
Jodoin Albert H (Mildred) paper cutter Holyoke h 653 Morgan rd
—Herme R (Mary S) contr 63 Alderbrook la h do
—Lionel E (Frances M) trk driver Spfd h 309 Park
John's Esso Servicenter (John F Kochanek) 1247 Riverdale
Johnson A Salem (Lilian M) sta eng MCCo h 76 Roseland av
—Ambrose C r 62 Field
—Asbestos Co Clifton R Johnson pres treas Western av
—Carl B (Mildred) acct Chicopee h 84 Park
—Carl G janitor AmBCorp r 25 Elm

JOHNSON
—Carley R in USArmy r 698 Westfield
—Clara M h 25 Elm

Johnson Clifton R
(Jane C) v pres Conn Valley Block Co rear 733 Memorial av and pres treas Johnson Asbestos Co Western av h at Longmeadow —See p 81

—E Frederic (Joan M) slsman h 58 Mercury ct
—E Parker (Priscilla B) rem to Strong Me
—Eric (Aina) (West Springfield Woodworking Co) 145 Heywood av h at Spfd
—Eric G (Cora M) welder Westinghouse h 288 Morgan rd
—Ernest H (Jeanne M) group leader ESpfd h 54 Druids la
—Forrest W (Celestine B) assembler Westinghouse h 62 Field
—Francis A in USArmy r 18 Sylvan
—Gertrude E wid Emil J h 15 Royce ct
—Gladys M nurse SPCo r 41 Boulevard
—Grace emp 778 Westfield r do
—Harold L (June F) dist mgr Spfd h 2165 Westfield
—Harold W (Mildred A) clk Spfd h 39 Allen
—Helen A office sec Spfd r 18 Sylvan
—Henry S h 41 Boulevard
—Howard Marian H Adamson pres William S Adamson treas Normand L Snow clk rest 25 Park av
—Howard D emp 26 Central h at Wilbraham
—John R (Frances M) clk Spfd h 18 Clarence
—Joseph C (Daisey G) custodian WSpfd Cooperative Bank h 41 Fabyan
—Leonard E stock clk G&BMfgCo r 15 Royce ct
—Lindsay B jr (Evelyn) clk 26 Central h at Springfield
—Merlin E in USArmy r 698 Westfield
—Mildred E clk 26 Central h at Springfield
—Ralph R (Leora H) mail porter B&A h 120 Front
—Richard H (Gloria G) grinder E Hartford Conn h 63 George
—Valdemar (Helen L) mgr 36 Union h 18 Sylvan
—Venard Rev Monastery av
—Vincent E (Louise) emp B&A h 340 Dewey
—Walter C (Beatrice) slsman h 304 Park
—Walter R (Edith E) (Johnson's Diner) 36 Union and tourist home 58 do h 103 Prince av
—William R (Geraldine) eng Holyoke h 382 Dewey
—William V (Ella E) eng B&M h 45 Worthen
Johnson's Diner (Walter R Johnson) rest 36 Union
Johnston Beverly B laboratory technician Strathmore Paper Co Front opp Depot h at Spfd
—Henry D (Evelyn S) asst to pres Strathmore Paper Co Front opp Depot h at Longmeadow
—John M (Eileen M) v pres h 1002 Amostown rd
Jollcoeur Joseph R (Margaret B) trk driver Spfd h 18 Globe
Jolly Elaine L office sec r 2 Hamrich rd
—Oscar W (Phyllis A) supt Holyoke h 22 Harwich rd
Jonah Francis H (Laurel) rem to Spfd
Jones Alfred D (Ingrid N) clk SPCo h 38 Ames av
—Arthur H (Dora X) mach opr MDFCo h 639 Main
—Bennie B (Mildred H) asst mgr Spfd h 464 Cold Spring av
—Boyd F maint man 26 Central h at Spfd
—Catherine C married Newton Hanley rem to Pittsfield
—Cecil E (Frances G) plant rep CFalls h 78 Mercury ct
—Clyde F (Mabell L) (Jones' Variety Store) 251 Elm h 66 Warren
—Dexter J (Carrie H) h 78 Poplar av
—Duane H mail porter B&A r 134 Union
—Edward M (Marjorie M) elev mech Spfd h 104 Prospect av
—Eileen A wid Fred R clk 188 Elm h 87 Lathrop

Jones Ernest B
(Alice R) with Curran-Jones Inc 109 Main and Water Commissioner 126 Park h at 18 Cedar av—See side lines and p 1043

—Frank student r 1578 Memorial av
—Fred (Edith E) div mgr 135 Memorial av h at Feeding Hills
—Harold E (Jessie H) car insp B&A h 134 Union

JONES
—Lewis J dental laboratory Spfd h 1578 Memorial av
—Marshall M (Elizabeth M) h 56 Talcott av
—Raymond L (Helen T) letter carrier 74 Elm h at Agawam
—Robert R Jr (Angela P) slsman Spfd h 431 Cold Spring av
—Robert L (Jean L) asst program dir WSPR h 510 Cold Spring av
—Robert M mgr 540 Main r inq do

Jones Wallace A
(Isabelle B) pres treas Mittineague Coal Co 80 Front h 36 Ames av—See p 1040

—William C (Marcia L) rem to Rhode Island
Jones' Variety Store (Clyde R Jones) 251-255 Elm
Jordan Eleanor E wid Harold h 64 Queen av
—Minnie M wid Ernest L r 30 Day
—Paul J (Yvette F) mach opr Spfd h 30 Sprague
—Rosalie C tchr 1198 Memorial av h at Feeding Hills
—Russell S maint man 85 Elm h at Easthampton
Jorey Caro T (Rachael E) radio repr 33 Woodmont h do
Josefek Barbara M clk 42 Phelon av h at Spfd
Joseph Clifford S (Norma E) gas sta atdt E Longmeadow h 39 Colton av
Josephs Kurt A (Millie) radio wkr Chicopee h 11 Colony rd
Joslyn Clifford W (Eva M) condr B&A h 150 Morton
Joubert Fredk R (Helen F) carp h rear 164 Union
Joy Frederick M (Mary R) mach Spfd h 317 Prospect av
—Frederick M Jr student r 317 Prospect av
—Irene A packer Spfd r 316 Park
—James (Jennie) chauf Town h 316 Park
Joyce Austin E (Bertha E) yard man 253 Baldwin h 63 Upper Church
—Gordon F (Gertrude M) mech Spfd h 65 Upper Church
Jselunas Kazimer r 82 Hillside av
Juchno John T (Mary) heaterman MDFCo h 327 Morgan rd
Junior Donald N (Frances) cost acct Spfd h 51 Bliss
Jurkowski Helen clk 26 Central h at Spfd
Jusseaume Alphonse A (Katherine) bus opr Spfd h (2A) 1586 Memorial av
Just Rite Auto Trim Co (Stanley E Tyburski and Walter J Potkai) 1392 Memorial av
Juszynski Frank J (Caroline A) television installer Spfd r 160 Birnie av

KABARSKY FREDERICK in USArmy r 51 Worcester
—Valentina emp W E Co h 50 Worcester
Kaboray Michael (Lorraine E) bartender 164 Union r 71 Fairview av
Kaczmar[illegible] Phyllis clk 26 Central h at Ludlow
Kahn Ann wid Benjamin J h 436 Cold Spring av
—Benjamin J died Sept 15 1951 age 34
—Leslie B (Peggy) publisher Spfd h 473 Cold Spring av
Kahrman Bessie H wid Vernon W h 46 Kings hwy
—Donald H (Barbara S) tool mkr Spfd h 235 Piper rd
Kalis Chester R assembler AmBCorp r 361 Prospect av
—Edward S (Eleanor F) ins agt Spfd h 361 Prospect av
Kalloch John R (Katherine D) tchr Spfd h 162 Ohio av
Kandy Korner (Howard G Rae) 484 Main
Kane Irene E tchr 160 Park h 509 Westfield
—James M (Helen G) assembler G&BMfgCo Union at Cold Spring av h at Spfd
—Margaret A wid John J h 640 Main
—Thomas K dairy Spfd h 19 Western av
Kanowski Merrill J (Antoinette M) clk Spfd h 61 Sprague
Kantos Charles (Arianthe) rest 218 Union h 12 Boulevard
Kapelewski Adele M Mrs hairdresser Spfd r 54 Massasoit av
—Charles (Adele M) mgr Spfd h 54 Massasoit av
Kapino Gladys B trk driver 52 Angeline r do
Kapinos Theodore S (Jessie C) trk driver Spfd h 14 Vernon pl
—Walter J (Anna B) milk 52 Angeline h do
Kaplan Alice Mrs mach opr Spfd h 136 Union

Hard Chromium Plating THOMAS J. MURRAY Springfield's Largest Platers Complete Plating Service
964-966 Main Street - West Springfield DIAL 2-3129

HAMPDEN SAVINGS BANK
Incorporated 1852 19 Harrison Avenue
MORTGAGE•LOANS
—FHA and Other Monthly Payment Plans—
See Us First - Savings Bank Mortgages are the Best

KAPLAN
—Harold D (Frances M) amusement center Spfd h 45 Beverly Hills (upper)
Kaplinger Harold R (Maude E) fireman Spfd h 1197 Morgan rd
—Harold R Jr (Theresa) rem to Spfd
—Maude E Mrs slswoman 135 Memorial av r 1197 Morgan rd
Kappenman Frederick W (Kathleen E) mach opr Spfd h 38 Prospect
Karnes Priscilla A wid Frederick R r 96 Worthy av
Karsen Clara wid John r 1552 Westfield
Kasbeta Walter art dir 33 Westfield h at Westfield
Kasko Home Furnishings Inc John K Kaslikowski pres-treas 175 Elm
—Jan (Antonia C) house furnishings Spfd h 63 Warren
Kaslikowski Antonia bkkpr 175 Elm r 63 Warren
—John K (Antonia) pres-treas Kasko Home Furnishings Inc 175 Elm h 63 Warren
—Stanley C service mgr 175 Elm h at Granville
Kasper Edward J (Loretta E) experimental wkr AmBCorp r 77 Ashley
—Helen J clk Westover Field r 77 Ashley
—Roudolph F hatchery wkr Westfield h 77 Ashley
Kassonos Nicholas whol produce Spfd 11 Railroad
—Peter D whol produce Spfd h 11 Railroad
Kaszuba Stanley Jr (Stanley Leonard Studio) 7 Ludington ct h at Spfd
Katsoulis Dorothy G asst sec School Dept 126 Park r 322 Main
—George M (Catherine G) grocer 100 Bridge h 322 Main
—Harry G clk 100 Bridge r 322 Main
—Michael G in USNavy r 322 Main
—Stephen M (Tula S) (Westside Market) 690 Main h 55 do
Katsounakis Mary r 56 Bridge
Katt William P (Jean D) policeman h 37 Day
Katz Edward A (Irma L) supt Spfd h 442 Cold Spring av
Keady George C cafeteria mgr Chicopee h 72 Roseland av
—George C Jr (Patricia D) lwyr Spfd 72 Roseland av
—Patricia D Mrs slswoman Spfd 72 Roseland av
Keane Dorothy A typist 429 Memorial av (1A) 1582 Memorial av
—Florence M wid John J h (aA) 1582 Memorial av
—John J Jr (Edith B) rem to Amherst
Kearns Arline A clk Spfd r 512 Elm
—Eugene J student r 512 Elm
—Eugene P (Arline L) v pres Interstate Busses Corporation 172 Memorial av h 512 Elm
Keating Edward V (Angeline M) shipping clk Spfd h 263 River
—Theresa A tel opr Tel Co r 67 Bosworth
—Thomas J (Irene J) electrotyper Spfd h 67 Bosworth
Keay William (Jane Y) sls service mgr G&B MfgCo Union at Cold Spring av h at Spfd
Keefe Fred (Cynthia S) veterinarian 1779 Riverdale h do
Keegan Edward J (Gertrude L) purchasing agt Pittsfield h 89 Maple
Keenan John A (Geraldine H) beater SPCo h 25 George
—Joseph F (Stasia M) bus opr Spfd 827 Main
Kehoe Mildred D Mrs executive dir WSpfd Housing Authority Town Hall h 113 Morton
—Walter T (Mildred D) air craft mech Westfield h 143 Morton
Keith Robert M (Ellen E) rem to Agawam
—V Paul (Hazel A) town acct h 1233 Westfield
Keiban Frank A (Ida) radio technician Chicopee h 970 Elm
Kelcher John J Jr (Louise) slsman 884 Union h at Spfd
Kelleher John F (Christina A) postal supt Spfd h 111 Garden
Kellen Abraham dry goods 102 Bridge h do
—Philip emp 102 Bridge r do
Keller Donald S emp 26 Central h at Longmeadow
—Milda housekpr r 192 Kings hwy
Kelley Elmer R (Norma A) auditor Spfd h (1R) 35 Colony rd

KELLEY
—James E (Margaret G) firefighter WSFD h 79 Grove av
—Loren W (Wilda L) rem to Connecticut
—Mary A wid John died April 13 1951 age 75
—Ralph E (Audrey K) mining eng h 69 Ely av
—Vaughn W (Clara M) div mgr 135 Memorial av h at Feeding Hills
Kellogg Doris G Mrs bkkpr 123 Day h at Spfd
—Joan A clk General Fibre Box Company Palmer av Circuit av h at Springfield
Kelly Arthur J (Margaret S) elev B&A h 52 Warren
—Bernard G painter Spfd h 98 Beverly Hills (lower)
—Catharene clk Spfd r 67 S Boulevard
—Dorothy M Mrs switchboard opr WECo r 17 Day
—Elmer J (Jeannette C) maint man Holyoke h 45 Fox
—George E (Bernice) pres Petroleum Supply Inc 730 Union h 164 Main
—Hazel Mrs r 127 Park av
—Isabel F h 34 Mercury ct
—James J (Mary E) record clk 85 Elm h 33 Avondale av
—John (Dorothy M) acct Chicopee h 17 Day
—John J (Anna) foundry wkr Spfd r 294 Park
—Julia F wid John F h 76 Lancaster av
—Mary C r 73 Elmdale
—Mary S tchr 215 Kings hwy r 7 Neptune av
—Matthew J h 67 S Boulevard
—Thomas D (Eileen T) trk driver 857 Elm h 38 Hillside av
Kelso Paul F (Norma E) mail sorter B&A h 67 Lewis av
Kempf Amy slswoman Spfd r 34 Nelson pl
—Ida wid Anton housewkr h 34 Nelson pl
Kendall Charles D (Catherine E) commodity man 26 Central h 29 Craiwell av
—Watson L (Phyllis B) slsman Spfd h 185 Rogers av
Kendzierski John S (Pearl P) toolmkr Will h Quarry rd
—Stanley J (Katherine) butcher Spfd h 591 Prospect av
Kenerson Stanley M Sr treas Metocroft Alloy & Plastic Co rear 1039 Memorial av h at WSpfd
Kenfield William T (Nora M) mach G&BMfg Co Union at Cold Spring av h at Spfd
Kennedy Daniel B (Mary B) car insp NYNH&H RR h 19 Hill
—Edward M (Mary E) (Riverside Diner) Bridge & New Bridge h at Spfd
—Edwin S (Annette E) h 146 Laurel rd
—Eileen F clk 26 Central h at Spfd
—Eileen M compositor Spfd r 122 Ely av
—Elsie W r 138 Chestnut
—Francis X (Helen V) bus opr St Ry h103 Prospect av
—George W student r 410 Elm
—James (Dorothy M) rem to Spfd
—James B (Laura D) assembler G&BMfgCo h 633 Westfield
—John E (Elizabeth G) letter carrier Spfd h 18 Johnson
—John E (Eunice M) landscape gardener 164 Ely av h do
—Joseph E (Mary P) (Joseph E Kennedy Appliance Co The) 914 Westfield h 1568 do
—Joseph E Appliance Co The (Joseph E Kennedy) 914 Westfield
—Margaret W tchr 115 Southworth h at Spfd
—Martin (Agnes G) draftsmn G&BMfgCo h 410 Elm
—Mary C student r 19 Hill
—Michael J (Elizabeth) car repr StRy h 94 Verdugo
—Stewart (Elizabeth) car insp B&A h 122 Ely av
—Stewart A yard clk NYNH&H 122 Ely av
—Thomas J (Sarah H) car insp B&A h 53 Worthen
—Timothy A (Mary C) welder Spfd h 126 Maple
—William C mech G&BMfgCo r 53 Worthen
Kenneth Winston V (Mary) packer G&BMfg Co h 822 Main
Kenney Mary H mach opr Spfd r 15 E School
—Thomas (Nellie) emp SGLCo r 15 E School
Kenny David L (Helen K) supv Middletown Conn h 1448 Riverdale
—James trk driver Spfd r 25 Spring
Kenyon Charles (Pearl E) supv B&A r 268 Elm
Keohane Minnie M wid Timothy J h 131 Southworth

Keough Edna E Mrs clk WECo r 90 Brookline av
—James H (Edna E) supv Spfd h 90 Brookline av
—Michael P (Henrietta) tailor 711 Westfield h 43 Maple
Kerin Dorothy clk 26 Central h at Holyoke
Kerivan Arthur F (Janice L) slsman Spfd h 54 Mercury ct
Kernan Matthew C (Gertrude E) interior decorator Spfd h 331 Elm
Kerns Irene R Mrs (Elms 5c to $1.00 Store) 217 Elm h at South Hadley Falls
Kerr Joseph Rev r Monastery av
Kerrick Jane H priv sec Spfd r 49 Mercury ct
—Robert student r 49 Mercury ct
—William L (Jane M) sec Spfd h 49 Mercury ct
Kestner Ernest W (Elizabeth M) dir visual education dir 26 Central h 141 Harwich rd
Keyes Doryce clk 26 Central h at North Wilbraham
—Edmund M purchasing agt 26 Central h at Amherst
—Evelyn A Mrs tchr Spfd r 34 Harwich rd
—John E (Evelyn A) ins agt Spfd h 34 Harwich rd
—Kenneth H (Mabel C) asst treas WSpfd Trust Co 85 Elm h 143 Nelson
Kibbe Harlow E (Katharine W) mech eng Westinghouse h 67 Harwich rd
—Nancy A clk 26 Central h at Hampden
Kidd Robert J (Eleanor W) asst treas Holyoke h 190 Ohio av
Kidder Addison B (Mabel A) foreman USEnv Co h 67 High
—Rodney (Bella T) h 639 Main
Kidwell Russell E (Pearl B) gas sta atndt Spfd h 28 Hanover
Kieffer Adolph F (Paula L) ins agt Spfd h 52 West
Kilgour Ruth I wid William T h 21 Primrose
—William T died March 25 1951 age 68
Killela F James (Rose L) rem to Spfd
—James M (F Gracia) dry cleaner Northampton h 177 Birch Park cir
—Michael J (Loretta C) mach G&BMfgCo h 120 Hampden
Kimball Edward J mechanic 35 Memorial av h at Spfd
—H Paul (Evelyn J) emp sls dept SPCo h 31 Plateau av
—Herbert parts mgr 35 Memorial av h at Spfd
—James L (Phyllis A) in USAirForce r 1892 Riverdale
—William J r 268 Elm
Kindig Clyde D (Esther) tchr Spfd 197 Ohio av
Kindt Dallas P (Arline G) industrial eng Spfd h 103 Hillside av
King Albert W (Barbara M) parts and service mgr Westfield h 139 Beverly Hills (upper)
—Anthony E mach opr Spfd r 60 Irving
—Betty wid Richard assembler Chicopee r 43 Plateau av
—Caroline E slswn 135 Memorial av h at Spfd
—Charles G Rev (Emma C) pastor Mittineague Congregational Church h 16 Elm av
—Eugene E in USNavy r 56 Hanover
—Frederica S Mrs h 376 Amostown rd
—George P (Mary C) auto mech 824 Main h 17 Sprague
—Grace N wid Herbert C r 54 Cooper
—Harry C (Elizabeth E) sta fireman Westfield h 53 Hill
—Harry L died June 15 1951 age 84
—John B (Dorothy M) adv copy writer G&B Mfg Co Union at Cold Spring av h at Hartford Conn
—Mary C Mrs clk Spfd r 17 Sprague
—Mary E wid Walter C h 60 Irving
—Milton A mach Spfd r 55 Oleander
—Norma R student r 141 Union
—Patricia clk TelCo r 60 Irving
—Phyllis C clk 26 Central h at Springfield
—Redford L (Victoria S) service man Roberts Television Co h 18 Elmdale
—Redford P (Rose M) eng B&A h 141 Union
—Robert I in USArmy r 23 Field
—Royal C (Minnie A) polisher Spfd h 102 Lancaster av
—Ruth A clk Spfd r 54 Cooper
—William A (Ethel E) mach Spfd and sign painter 56 Hanover h do
—William A Jr (Evelyn) fire fighter WSFD h 17 Fabyan
—William H (Priscilla E) pres Florence h 21 Craiwell av

ORIENTAL RUGS
Sold, Cleaned, Repaired, Stored
MARKARIAN & MARKARIAN, Inc.
Broadloom and Domestic Carpets
201 DWIGHT ST. DIAL 7-1227

APPLIANCES
ELECTRIC KITCHENS
TELEVISION
HETTINGER'S
ONLY THE BEST IN HOME APPLIANCES
50 VERNON ST.
A Few Steps From Main
TEL. 3-6678

FIELD, EDDY & BULKLEY INSURANCE
1200 MAIN STREET PHONE 4-1112 Fire -- Accident -- Auto

TELEPHONE 3-6513 BENJAMIN POWELL SONS, INC. EAVE TROUGHS - LADDERS - ROOFING 109 - 115 ALLEN STREET

Kiniry William T (Ruth L) asst dept head AmBCorp h 39 Calvin
Kinkade Merwin E (Christine L) foreman WE Co h 120 Orchardview
Kinney Marion Mrs clk 26 Central r 74 Orchardview
—Raymond (Marion) ck 26 Central h 74 Orchardview
Kinnin Thomas farm hand r 137 Kings Hwy
Kinnsleiter Maurice Rev rem to Hartford Conn
Kirby Gladys M Mrs section mgr Spfd r 117 Hampden
—Phillip L (Claire P) brakeman B&M h 22 West
Kirk Kenneth K (Natalia) in USAirForce h 992 Memorial av
Kirkcaldy Albert M trk driver Spfd r 94 Riverdale
—Marion G clk Spfd r 94 Riverdale
—William (Isabelle S B) trk driver Spfd h 94 Riverdale
Kistel Albert (Rose A) mach USRCo 37 Belle av
Kitchen Doris A married Gordon Colby rem to Spfd
—June M married John Cross rem to Spfd
—Wilfred R (Louise B) chemical wkr G&B MfgCo h 550 Main
Kittredge Scott D auditor 26 Central h at Huntington
Kittstein Karl (Louise A) rem to New Jersey
Kjar Matilda C wid Gustave I died Oct 1 1951 age 52
Kjoller Anna M wid Axel M h 108 Southworth
—E Alice r 108 Southworth
—Nettie W wid S Alexander h 57 Armstrong
—Priscilla clk Spfd r 57 Armstrong
Klauber Barney B Jr (Marion E) policeman h 54 Hanover
—Bohumil (Marie) grocer 44 Bridge h do
—Premysl O (Lorraine) firefighter WSFD h 27 Belle av
Klein Arnold A (Sylvia C) slsman Spfd h 1605 Memorial av
—Leona E clk 26 Central h at East Longmeadow
—Rebecca wid Isadore r 1572 Memorial av
—William H (Bertha S) bkkpr 452 and 462 Main h at Spfd
—William J (Muriel R) v pres Boxmakers Inc 140 Norman h 58 Rogers av
Klibanoff Benjamin R (Abby B) rest Spfd h 18 Colony rd
—Samuel R (Dorothy F) physician Spfd h (1A) 33 Colony rd
Klicka Alfred A student 102 New Bridge
—Bernard F (Edna M) elec NYNH&H h 29 Allen
—Emil J Jr (Charlotte E) h 102 New Bridge
—Fred E (Mary C) locomotive eng NYNH&H h 102 New Bridge
—Joseph E h 91 Bridge
—Mary L corsetmkr Spfd r 91 Bridge
Kligerman Myron R (Myrtle W) pharmacist Spfd h (1A) 453 Cold Spring av
Klimczyk Wincenty rem to NY
Kline Bernard (Bernice J) asst mgr Spfd h 439 Cold Spring av
Kling Christian J (Nora V) welder 325 Memorial av h 139 Park av
Knapek Edward E (Helen P) plumber Spfd h 1723 Riverdale

Knapp Arthur W
(Helen R) mgr West Spfd Branch of Westfield Savings Bank 120 Elm h at Westfield —See p 69

—Bessie I bkkpr 253 Baldwin h at Spfd

KNAPP E C
(Edwin C Knapp) general woodworking cabinet work a specialty 92 Bridge—See p 1041

—Edwin C (E C Knapp) 92 Bridge h at Spfd
Kneeland Bdg 325 Memorial av
—Robert S (Annie P) clk The Library Book House Inc and clk of corp The National Library Bindery Co 271 Park h at Longmeadow
Knight Frank O h 34 Eldridge av
—Frank R (Ruth C) slsman Spfd h 26 Woodmont
—George T (Marjorie D) claims adjustor Spfd h 434 Cold Spring av
—Harold H (Elizabeth) mach Spfd h 19 Prince av
—Joanne M sec Spfd r 26 Woodmont
—Robert C (Doris W) slsman Chester h (2A) 456 Cold Spring av
Knights of Columbus Home 63 Park av
Knoll The 580 Riverdale
Knott Montague r 39 S Boulevard
Knowles Louise L Mrs laundry wkr Spfd h 42 Colony rd
Knowlton Frank B (Arline E) rem to Florida
Knox Etta C wid William J h 18 Ames av
—Wilfred C (Pearl C) elec Westinghouse h 361 Main
Kobera William F Jr (Mildred K) slsman Cambridge h 66 Meadowbrook av
—William F 3d (Mary L) in USMarines 66 Meadowbrook av
Koch Karl 26 Central h at East Longmeadow
Kochanek John F (Josephine) (John's Esso Service Center) 1247 Riverdale h 37 Southwick
—Lillian L sls statistician SPCo Front h at Westfield
Koebel Fred H (Katherine M) h136 Craiwell av
Koerner Otto A (Thelma A) far and florist 576 Birnie av h do
Koffee Kup Inc Popken J Hachigian pres rest 446 Main
Kokoszka John J (Mary A) press opr MDFCo h 168 Cayenne
Kolodziej Andrew J emp VNCo r Quarry rd in town line
—Frank J (Ruth V) bdg contr Quarry rd in town line h do
—Jacob W (Mary S) far Quarry rd near town line h do
—Joseph J farm hand far r Quarry rd n town line
—Stanley (Zofia) h 977 Piper rd
—Stanley J tire wkr USRCo r Quarry rd n town line
—Walter A carp r Quarry rd n town line
—William J (Mary P) mech spfd h 170 Prospect av
Kolonoski Stanley J (Priscilla G) power house opr WMassElecCo h 66 Boulevard
Kolormakis Bessie G Mrs clk 138 Memorial av r 56 Bridge
—Peter (Bessie G) r 56 Bridge
Kolstee Hans M (Ina G) emp Westinghouse h 168 Cayenne
Komski Peter J (Mary M) mech B&A h 28 Warren
Kondret Bernard E (Edla A) maint man Spfd h 148 Prospect av
Konicki Alfred J (Dorothy A) pattern cutter Chicopee r 25 Ohio av
Konovalchick John Jr (Theresa M) material handler Windsor Locks h 1608 Westfield
—Theresa M Mrs clk GFBCo r 1608 Westfield
Kopasky Frank (Irene) cafe S Deerfield h 1362 Piper rd
—John J (Geraldine) foundry wkr Westinghouse h 1339 Piper rd
—Walenty (Michalina) market gardener off 1323 Piper rd h do
Kopec Alfred W student r 59 Day
—Joseph W (Josephine A) mach GFBCo h 59 Bay
—Sophia married John Maday rem to Spfd
Kopinsky Frank M (Rosalie E) mach AmBCorp h 216 Norman
Korabowski Adam S (Mary L) eng B-DCBCo h 1221 Piper rd
—Casimir (Aniela) mach C Falls h 1211 Piper rd
Kordakes Anna wid Anastasious r 35 Worcester
Korkosz Stanley S (Victoria R) carp h 72 Hearthstone rd
Korman Grover E h 69 Mercury ct
Korniotes Thomas h 2693 Westfield
—William (Virginia) hair stylist Northampton r 2693 Westfield
Korpac Jennie wid Anthony h 50 Wilfred
—John (Elizabeth) emp AmBCorp h 53 Massasoit av
—Peter J (Mary A) blacksmith emp 35 Wayside av h 49 ConnAv
—William (Jennie) mach opr Chicopee h 55 Wilfred
Kosiba Antoni (Magdalena) h 693 Piper rd
Kosiorek Walter J (Anna M) gardener Westfield and florist 1614 Westfield h do
Koski Barbara M clk GFBCo r 595 Union
Koskie Fred T (Clara B) mach G&BMfgCo h 595 Union
—Joan E nurse 595 Union r do
Kosloski Peter emp WECo r 127 Park av
Kostopoulos Arlene clk 1452 Memorial av 34 Moseley av
Kotlarski Victoria E wid Frank W cafeteria wkr 26 Central h 139 Morgan rd
Kozaira Mitchell (Angeline M) clk Spfd h 63 Sprague
Kozak Constantine (Olga M) h 7 Warren
Kozar Eugene Rev r Monastery av
Koziol Edward J (Florence E) mach emp 42 Phelon av h at Westfield
Kozlowski Stella B Mrs h 47 Worthen
Kozolowski Kazimer (Mary M) mech Spfd h 11 Piper rd
Kozukiewich Anna wid William hotel wkr Spfd r 46 Smyrna
Krach Mitchel P gen mgr 366 Memorial av h at Spfd
Kraemer Anna L wid William musician and clk WECo h 130 Pine
—Charlotte wid Hans office sec Holyoke h 43 Witch Path
—Dorothy M clk AmBCorp and tchr music 130 Pine r do
Krajewski Frances V wid John h 59 Bridge
—Veronica F binder Spfd r 59 Bridge
Kramer Jack (Dorothy) mgr Holyoke h 440 Cold Spring av
Krause Jessie M wid Edwin r 36 Plateau av
Krauss David E (Minnie H) slsman ASCo h (2B) 1618 Memorial av
Kraverotis Angelo P (Sophie G) peddler h 580 Main
Krawczyk Henry M (Rita L) mech 429 Memorial av h 23 Railroad
—John A (Caroline R) peddler h 23 Railroad
Krawczynski Jos (Loretta M) route slsman Spfd h 75 Elmdale
—Stanley J (Albertine B) washing machines Spfd h 85 Lancaster av
Krawiec Nelson slsman 135 Memorial av h at Spfd
Kreimendahl Walter (Edna M) eng emp 42 Phelon av h at Spfd
Krenzul Frank (Anne M) mach Westfield h 16 Healy
Krepela Charles J firefighter WSFD 25 Hillside av
—George J letter carrier Spfd r 25 Hillside av
—Joseph F (Mary A) tool mkr MDFCo h 25 Hillside av
Kreuter William J (Louise) sec treas Tire Engineering Co Inc 1595 Riverdale h at Easthampton
Krofsky Jean J editor 26 Central r 293 Piper rd
—Walter J (Clementine R) toolmkr E Hartford Conn h 293 Piper rd
Krook John J (Maria V) h 82 Grove av
Krota Henry (Irene V) bartender Spfd h 901 Amostown rd
—Irene V Mrs office mgr 133 Norman r 901 Amostown rd
Krueger Walter E (Juliette M) elec h 23 Wistaria
Krukowski Joseph M (Stella A) assembler Spfd h 163 Chestnut
Krumpholz Max pres Tire Engineering Co Inc 1595 Riverdale h at Northampton
Krumsiek Mary T clk 26 Central h at Springfield
Kruzel Helen W Mrs pay roll clk 218 Memorial av h at Spfd
Krygowski Evelyn A clk 1499 Memorial av h at Agawam
Kubicek Emil J (Lillian A) h 31 Colton av
Kubik William (Pearl) h 81 Baldwin
Kucerik Anton (Rose A) assembler G&BMfgCo h 60 Larchwood
Kucharzyk Edward J in USMarines r 110 Queen av
—John F (Angie M) drop forger Spfd h 110 Queen av
Kuczynski Ursula wid Stanley r 123 Chester
Kuenzel Charles L instrument eng Chicopee and watch repr 42 Boulevard h do
Kuhnel Ralph (Laura B) auto mech Spfd h 80 Almon av
Kulba John G (Emily T) slsman 135 Memorial av h at Spfd
Kulig Albert J (Anna J) far h 1240 Piper rd
—Irene S typist 42 Phelon av r 1240 Piper rd
—Theodore S (Mary J) upholsterer Holyoke h 332 Rogers av
Kulik Czeslaw sorter Front r 7 upper Church
—John A (Nellie) grinder G&BMfgCo h 121 Wayside av
—Marion C office sec 42 Phelon av h at Spfd
—Myron S (Julia V) assembler MDFCo h 208 Ashley av
Kulpinski Edward F (Eddie's Radio and Television Co) 1138 Memorial av r 49 Lowell
—Frank J (Nellie M) refinisher Spfd h 49 Lowell

BITUMINOUS COAL ARTHUR B. MORIN CO. 1570 Main Street Tel. 6-4591

PRESTON AND OLMSTEAD, INC.
HAMPDEN COUNTY GENERAL AGENTS
THE TRAVELERS
INSURANCE CO.
INDEMNITY CO.
FIRE INS. CO.

KULPINSKI
—Helen A bkkpr Spfd r 49 Lowell
—Pauline V clk 26 Central r 49 Lowell
—Theodore F (Gloria) rem to Spfd
Kummer Margaret H rem to Spfd
Kunasek Ralph E r 64 Allen
—Ralph F (Catherine J) h 64 Allen
Kunz Frank H (June A) elec Spfd h 30 Ames av
—Henry F in USArmy r 30 Ames av
Kupec James W died March 30 1951 age 51
Kupiec Stanley emp Water Dept r 46 Smyrna
Kuralt Kenneth J (Ruth H) grinder E Hartford Conn h 36 Western av
Kurlej Jan (Elizabeth) h 637 Morgan rd
Kurpaska Edward J grocer 532 Main at Wilbraham
Kurukian Paul G (Georgette) (Sunbright Cleaners & Dyers) 734 Main h at Spfd
Kusek Charles R (Catherine E) mach CVMfgCo h 248 Ashley av
—Chester F (Stella) tire wkr C Falls h 246 Ashley av
—Genevieve M h 258 Ashley av
—Teresa clk 6 Central h at Willimansett
Kuselias Marion M clk 26 Central h at Springfield
Kusnick Walter E (Anna T) clk C Falls h 480 Kings hwy
Kuster William r 33 Mosher
Kuza Rita B Mrs waitress Spfd r 67 Maple
Kuzdzal Emil mgr Spfd r 34 Worthy av
—Marie wid Walter G h 34 Worthy av
Kwiatkowski Michael S (Irene S) chauf H P Welch Co r 71 Maple
Kysiel Alexander (Cecelia) car cleaner B&A h 63 Sprague
—Katherine r 63 Sprague

L AND L HEAT TREATING CO
(Walter I and Francis D Leeney) tool and die hardening high speed steel hardening annealing and tempering cast iron normalizing cyaniding and liquid carburizing 349 Cold Spring av Tel 7-4127

Labardie Parkhurst (Reva) r 310 Park
—Reva Mrs tchr Agawam r 310 Park
LaBay Carmilla Mrs h 70 Greenleaf av
—Philip C (Vera A) mach's helper G&BMfgCo h rear 1268 Riverdale

LABBE PAUL A
(Clara M) roofing and sheet metal work furnaces and ventilation 364 Westfield h 107 Woodmont—See p 1049

—Paul S in USNavy r 107 Woodmont
LaBelle Clara M r 15 Labelle
LaBerge Donald L mach opr ESpfd . 22 Barrett av
—Earl R r 22 Barrett av
—Wilfred P (Janet) emp VNCo h 22 Barrett av
Labigalini Clara wid John B mach opr Spfd r 86 Bridge
LaBonte Alphonse died Sept 2 1951 age 84
—Chester (Constance) mach opr Spfd r 69 Day
—Constance Mrs tchr Agawam r 69 Day
—Louise M wid Xavier F r 84 Hill
—Richard F r 246 Park
—Walter O in USNavy r 246 Park
—Wilhelmina M Mrs h 246 Park
LaBranch Henry E (Vivian Y) yard brake man B&A h 126 Baldwin
LaBranche Ernest A (Glorianna) millwright SP Co h 1112 Riverdale
—Ovide H (Agnes M) compositor SPCo h 871 Main
—Raymond J (Isabelle A) millwright Spfd h 16 Day
LaBrecque Conrad M (Nellie R) v pres gen supt T A Pearson Associates Inc 686 Union h at Spfd
—Robert J rem to Westfield
Labrecque Joseph (Yvonne) mgr 1146 Memorial av h at Spfd
Lacas Wilfred J (Eva M) slsman h 1011 Elm
Lacative Carmen (Santina S) brick layer Spfd h 118 Queen av
Lacey Clara L emp 72 Ohio av r do
—George A (Victoria T) emp State h 99 Chestnut
—William carp r 127 Park av
LaChance Sarah wid Joseph r 139 Boulevard
Lacomara Anselm Rev rem to Dunkirk NY
Laconti Antonio G (Fransetta) carp h 26 Churchill rd
LaCour Aurore wid Charles E h 84 Hill
—Edward R (Wanda E) auto mech h 84 Hill
Ladd Gladys M Mrs h 1193 Elm
Lafar William J carp h 176 Cayenne
LaFleche Harve L (Anne S) emp Park Dept Spfd h 184 Window
Lafleur Edward F (Florence L) asst mgr Spfd h 15 Ames av
—Flora D Mrs beauty shop 12 Ames av r do
—Frank E (Flora D) elec Spfd h 12 Ames av
—Theodore E (Alice B) beaterman SPCo h 19 Elm av
Lafond Joan E tel opr TelCo r 53 Elmdale
—Walter J (Elizabeth C) h 53 Elmdale
LaFortune Arsene P (Catherine E) brakeman B&A h 39 Prince av
—Donald r 62 Russell
—Leon slsman Spfd r 903 Main
—Leonidas (Exilia) maintman G&BMfgCo h 62 Russel
LaFountain Nelson A (Albina) polisher h 121 Ashley av
—Shirley A office sec Spfd Union · 121 Ashley av
—Wallace R (Elizabeth) rem to Spfd
LaFrance Leopold E (Leone Y) grinder FM&G Co h 10 Pleasant
Lagoy Lillian C clk 26 Central h at Westfield
Lague Leonel J (Blanche) foreman Spfd h 540 King's hwy
—Mildred E wid Henry died Dec 11 1951 age 58
Laguercia Fred mech Westfield r 16 Queen av
—Mary R wid Anthony cook h 16 Queen av
Laird Edward H (Hilda K) h 153 Morton
—Edward H Jr student r 153 Morton
Lajoie Armand E (Marguerite S) asst mgr Spfd h 161 Morton
—John L student r 161 Morton
Laliberte Louis F (Jeanette R) elec Spfd h 719 Piper rd
Lally Francis B (Della F) mach ESpfd h 1036 Amostown rd
Lalonde Albert J (Elizabeth A) slsman 135 Memorial av h 265 Laurel rd
Lamagna Pasquale M (Alice R) weaver h 33 Irving
Lamarche Roland E (Ora P) h 1136 Memorial av
Lamarre Beverly icer A&PCo r 32 Riverdale
—Marion clk USA r 32 Riverdale
Lambert A Mildred Mrs steno Westfield r 300 Kings hwy
—Alfreda A wid Lucien weaver Holyoke r 185 Labelle
—Frank (Pearl H) h 65 Althea
—John N (A Mildred) asst treas and office mgr Westfield h 300 Kings hwy
—Pearl H Mrs reporter Spfd r 65 Althea
Lambertini Ceaser (Maria) h 86 Maple ter
—Ella Mrs floor woman Spfd h 112 Front
—Florendo loader Spfd r 86 Maple ter
—Gino emp G&BMfgCo r 86 Maple ter
Lamberton Ralph M (Mildred D) bus opr StRy h 34 Sibley av
Lamboussey Pete G (Anna) box filler Thompsonville Conn h 71 Norman
Lamica Alfred H (Rita C) rem to Spfd
—Harris (Blanche E) emp Town h 3 Hampden
—Jos E checker 42 Sears Way r 3 Hampden
Lamire Henry A (Madeline E) trk driver Spfd h 80 Smyrna
Lamitie Claire clk 26 Central r 92 Southworth
—Edgar E (Helen M) supt Spfd h 92 Southworth
—Robert E in USNavy r 92 Southworth
Lammie Julia L mach opr Spfd r 92 Grove av
LaMondia Eldridge D (Mary) instaler Spfd h 57 Hil
Lamont Dorothy E office sec Board of Selectmen r 21 Lyman
—Harry A custodian Spfd h 21 Lyman
—J Cutler (Ruth B) h 253 Lancaster av
LaMontagne Barbara M married Philip Kelleher rem to Vermont
—William T (Odma G) letter carrier h 124 Pine
Lamothe Alfred (Agnes M) emp B&A h 206 Norman
—Alfred R (Matilda R) rem to Spfd
—Lester R (Alicia E) elec B&A h (1B) 456 Cold Spring av
LaMountain Arthur J emp Town r 243 Highland av
—Arthur J (Carolyne M) freight handler B&A h 16 George
—Edward W (Shirley E) radio drill opr CVMfg Co h 26 Elmdale
—Gertrude B r 580 Main
—Harriet M pastry wkr Spfd r 580 Main
—Isaac P (Mary M) millwright helper CVMfg Co h 580 Main
—Robert P freight handler Spfd r 580 Main
Lamoureaux Barbara J nurse's aide Spfd r 520 Kings hwy
—John E (Glennice M) mach Westfield h 520 Kings hwy
—John E jr in USAirForce 520 Kings hwy
Lampe Clarence I farmhand Westfield 143 Garden
—Henry E (Josephine F) clk 251 Elm h 143 Garden
—Josephine emp cafeteria 26 Central r 143 Garden
Lampson Alvin r 44 Russell
Lamson Arthur L (Gladys A) foreman Chicopee h 137 Poplar av
—Arthur W h 459 Riverdale
—Arthur W Mrs (Julia C) died Oct 18 1951 age 72
Lanagan Herbert E (Helena E) foreman Spfd h 50 Hillside av
—Jane L clk TelCo r 50 Hillside av
—Marcia clk Spfd r 50 Hillside av
Lancour Howard F student r 251 Kings hwy
—Mary K wid Howard F h 251 Kings hwy
Lancto Lillian I wid John mach opr Spfd h 326 Morton
Lanctot Lionel bus opr 172 Memorial av 310 Park
Landry Adda E Mrs died April 21 1951 age 65
—Francis A (Evelyn) mach G&BMfgCo h 50 Church
—John W (Lillian M) service mgr Spfd h 130 Prospect av
—Ronald B (Jane R) constr wkr r 25 Greenleaf
Lane Agnes wid Lornen matron 160 Park r 20 Oleander
—George L (Doris A) barber 850 Blvd h 371 Amostown rd
—Harry L (Georgia H) treas Eastern States Farmers Exchange Inc 26 Central h at Longmeadow
—Mary Mrs insp Spfd r 21 Chester
—Norman M (Margaret J) firefighter WSFD h 25 Colton av
—Robert C (Norma J) tool mkr Spfd h 146 Hampden
Lanfair Electric Motor Works (Walter A Lanfair) 21 Western av

Lanfair Engineering Supply House
(Walter A Lanfair) relays engineering instruments drafting instruments repairing 21 Western av tel 2-3850

—Walter A (Lanfair Electric Motor Works) (Lanfair Engineering Supply House) and (Atlantic Engineering Laboratories) 21 Western av h do
Lange Arthur E (Virginia D) chemist Spfd h 1536 Westfield
Langenbacker Rupert Rev r Manastery av
Langevin Edward J (Amanda M) repairman G&BMfgCo h 235 Union
—Lionel mach opr USA r 235 Union
—Stephen J (Mary T) mech SPCo h 132 Janet
Langlands William E (Cecile L) foreman MDFCo h 117 Janet
Langlois Clarence N (Nila) trk driver Spfd h 17 Elm cir
—Joseph A (Catherine) h 29 Lathrop
—Marcel J asst supv G&BMfgCo Union at Cold Spring av h at Holyoke
—Theodore E (Caroline M) trucker Indian Orchard h 124 Union
Langtange Wilfred J (Edna M) slsman Spfd h 20 Oakland
Langton Alice wid Everett F waitress Spfd h 23 Maple
Langworthy Walter C (Lucy A) eng B&A h 22 Murray pl
L'Annunziata Joseph A (Evangeline) ins agt Spfd h 52 Irving
Lantern Lodge Motel (Melville L Richarson) 560 Riverdale
Lanyon Harry J (Elizabeth M) mgr G&BMfg Co Union at Cold Spring av h at Longmeadow
Lanza William L lithographer Spfd h 88 Ashley
—William L Mrs (Simonn J) died June 7 1951 age 41
Lanzarotto Vincent A pres Vincent's Steak House Inc 1506-1508 Riverdale h at 5 Hadley
LaPalm Roland (Bernice S) printer WSpfd h rear 30 Queen av

Hard Chromium Plating
THOMAS J. MURRAY
964-966 Main Street • West Springfield
DIAL 2-3129
Springfield's Largest Platers
Complete Plating Service

ALBERT C. WHITE, JR., INC.
496 BRIDGE ST. **TELEPHONE 2-5109**
COMPLETE
INSURANCE SERVICE

FORBES & WALLACE . . SHOPPING CENTER FOR WESTERN NEW ENGLAND

SARAT MOTOR SALES - FORD
SALES SERVICE PARTS
TELEPHONE SPFD. 3-3902
274 SPRINGFIELD STREET
NORTH AGAWAM, MASS.

LaPalme Arthur A (Mamie C) h 111 Chestnut
—Eugene F (Rita A) mach opr WECo h 96 Fairview av
—Eugene H (Marie A) mach B&A h 98 Fairview av
—George A (Lucille M) crib atdt G&BMfgCo h 96 Fairview av
—Gerard J (Helen J) taxi driver 50 Elm r do
LaPan George E Jr (Leona P) millwright Windsor Locke Conn h 23 James av
LaPete Stanley S auto painter emp 35 Wayside av r 135 Ashley av
LaPierre Alfred R (Mollie M) slsman Spfd h 39 Angeline
—Donald C shipper SPCo r 39 Angeline
—John E (Ann M) maint man E Longmeadow h 24 Orchard
—Richard J clk SPCo r 39 Angeline
LaPine Norman F (Bernadette) emp AmB Corp h 1119 Memorial av
Lapinski Edward S (Tessie G) far h 269 Piper rd
—Stanislaw (Annie) market gardener 287 Piper rd h do
Lapitsky John A (Helen C) lieut WSFD h 20 Irving
LaPlant Albert E (Edna R) sta eng Chicopee h 908 Morgan rd
LaPlante Arthur J (Anna M) eng G&BMfg Co h 82 Hillside av
—Lawrence C (Valida M) h 22 Warren
—Lloyd plastic wkr Spfd r 22 Bliss
—Oral W (Ruth E) apprentice printer Spfd r 319 Main
LaPorte Margaret L slswoman 135 Memorial av h at Spfd
Laprade Horace E (Teresa H) ins adjuster Spfd h 11 Beverly ter
Larcher Charles G assembler G&BMfgCo h 186 Meadowbrook av
—Charles G Mrs (Noella A) died July 1 1951 age 51
—Margaret A clk 26 Central 186 Meadowbrook av
—William C crater G&BMfgCo 186 Meadowbrook av
Larese Doloras M clk G&BMfgCo r 959 Memorial av
—John (Eliza) mach G&BMfgCo h 959 Memorial av
—Primo N 9 Globe
—Valentino A (Tosca I) auto body wkr 8 Mulberry h 20 do
—Victor (Catherine) constr wkr r 9 Globe
Largay Kenneth J (Faustina J) paper wkr Premold Products Inc h 107 Althea
Larivee Marvin V (Estelle A) eng B&A h 53 Worcester
—Marvin V Jr (Eleanor M) slsman Spfd h 20 Cottage
—Paul R assembler WECo r 310 Park
—Warren A (Doreen) slsman Spfd h 327 Elm
Larkin Clarence L (Hildred A) in USArmy h 312 Main
—Clarence S (Goldie M) r 312 Main
—Walter E (Lillian M) plant mgr 325 Memorial av h at Westfield
LaRoche George J (Marie R) mach emp 42 Phelon av h at Spfd
Larocque Richard N (June M) offset lithography Spfd h 78 Maple
Larone Flower Gardens (Mrs Clara W Hubbard) 88 Larone av
LaRosa Anthony J (Ruth E) trk driver Indian Orchard h 80 Bridge
Larrick Clarence W (Charlena B) plant eng Spfd h 19 Granger pl
Larson Donald M (Priscilla J) fireman B&M h 55 Birch Park cir
—John D carp emp 26 Central h at Longmeadow
—Robert C (Annabel J) ins agt California r 40 Hampden
—Wallace M (Anna M) bus opr Spfd h 47 Birch Park cir
—Walter R (Christine M) special delivery man Spfd h 100 Nelson
Larvey Arthur J (Lydia E) (Larvey's) 131 Elm h at Spfd
—Lydia E Mrs (Larvey's) 131 Elm h at Spfd
Larvey's (Arthur J Larvey and Lydia E Larvey) jewelry and watch repr 131 Elm
Lascala Anna V wid Nicholas h 84 Maple ter
—Melvin J r 84 Maple ter
—Philip R sheetmetalwkr WCLineCoInc r 81 Maple ter

Lasky Edward (Sophie C) pres Spfd h 47 Worcester
—Frank (Julia B) window cleaner Spfd h 49 Worcester
Lazonde Elizabeth V Mrs priv sec Longmeadow r 120 Morton
—George A (Elizabeth V) letter carrier h 120 Morton
Laszenik Edward O in USAirForce r 125 Van Horn
—Mary wid Onufry r 125 Van Horn
Later Aloysius S (Ethel L) in USAirForce h 61 Mercury ct
—Marshal I (Adele) (Newell's Radio Store) 58 Park h at Spfd
Lathrop Hazel E wid Henry A h 83 Lathrop
Latourelle Arthur J (Louise A) drop forger Chicopee h 2 Larone av
—Gretchen E Mrs r 53 Armstrong
Lattinville Hubert V (Evelyn I) firefighter WSFD h 175 Birch Park cir
—Theophitus J (Alma D) h 112 Bridge
Laturnan Eugene T (Marie R) mixer 890 Memorial av h 18 Greenleaf av
Laughran Barbara A office sec 110 Lowell h at Ludlow
Laurie John W r 23 Merrick
Laurino Jelsomino F (Laura E) rem to Agawam
Lauzon John J (Rita J) mach opr Holyoke h 25 Fox
LaVallee Harvey P (Philmena) emp Westinghouse h 63 Bridge
—Josephine M wid Alcette r 63 Bridge
Lavallee Arthur C(Lucy R) chef 868 Main h do
—Eugene V (Olive E) coml artist G&B Mfg Co Union at Cold Spring av h at S Hadley Falls
—Ovide A (Emma M) tiremkr USRCo h 1013 Main
LaValley Doris A clk 26 Central h at Spfd
—Elsie V wid Adelard 53 Bliss h do
—Joseph (Valley Roofing Co) 1519 Elm h at Holyoke
—Joseph F (Katherine E) roofer Easthampton h 102 Southworth
Lavender Francis E packer USEnoCo h 38 Orchard
Laventure Joseph H (Florence L) yard master NYNH&H h 66 Lathrop
—Lawrence R (Evelyn B) rem to Spfd
Lavigne Lionel O (Helen K) clk Westfield h 1321 Piper rd
Lavin Edward J (Kathleen J) assembler E Hartford Conn h 98 Bridge
—Grace E Mrs waitress Spfd h 8 Globe
—James J (Louise M) constr wkr h 57 Worcester
—Thomas J (Gladys L) assembler E Hartford Conn h 55 Worcester
Lavine Barbara clk 26 Central h at Spfd
LaVoire Anna M wid Lewis N r 31 Avondale av
Law J Douglas h off 496 Amostown rd
Laware Mary S Mrs h (9) 147 Elm
Lawler Albert T 43 Sheridan av WS died April 26 1951 age 68
—Albert T Jr mach opr GFBCo r 43 Sheridan av
—Dorothy H nurse 43 Sheridan av r do
—Helen A wid Albert T h 43 Sheridan av
—Mary E clk Westinghouse r 43 Sheridan av
Lawrence Arthur r 127 Park av
—Ethel wid Hartwell h 127 Park av
Lawsure Barbara A clk Spfd r 60 Elmdale
—Ernest J (Anna R) mach opr Spfd h 26 Cook
—Evelyn R wid Patrick h 673 Main
—Irene J comptometer opr Tel Co 60 Elmdale
—Patrick L (Florence) emp G&B Mfg Co h 64 Birch Park cir
—Victor R rem to Portland Me
—Walter N (Yvonne L) slsman Spfd h 60 Elmdale
Lawton Ernest C (Alice) sexton 18 Lathrop h 125 Southworth
Lazelle Inez M wid Leslie S h 212 Park
Lea Herbert J (Lefa J) sta eng B&A h 422 River
Leach Joseph (Charlotte R) slsmn 135 Memorial av h at East Longmeadow

LEADER CHEVROLET CO INC
pres Joseph V Major treas Chevrolet passenger cars and trucks and used cars 104-136 Westfield used car dept 617 Memorial av —See p1037

Leahy Edward J treas and clk Cummings & Kennedy Inc 726 Main r 134 do
—Eunice S Mrs clk 26 Central r 71 Worcester
—Francis M (Kathleen M) clk B&A h 134 Main
—Francis M Jr student r 134 Main
—Janet Mrs clk Tel Co r 34 Queen av
—John W (Eunice S) in USArmy h 71 Worcester
—Margaret G compiler USEnvCo r (11) 147 Elm
—Thomas J (Pauline O) produce mgr Spfd h (11) 147 Elm
—Thomas J Jr (Janet) policeman r 34 Queen av
Learned Howard M (Elizabeth C) time study eng WECo h 224 Park
Leary Francis A (Louise A) slsman Spfd h 309 Park
—Mary E wid Bart R rem to Fall River
LeBeau John C (Ethel H) brush edger Spfd h 862 Main
—Omer J (Anna M) box mkr NEBCo h 15 1st
Lebeau Frank T (Agnes C) mach opr AmBCorp h 50 Ely av
Lebert Austin A (Rosemary P) emp G&BMfg Co h 64 Hanover
LeBrun Maurice J (Doris H) custodian School Dept h 140 Verdugo
Lechmann Paul L (Emma) mgr 209 Elm h at Spfd
Leclerc Arthur (Severene S) (Golden Dome) 1290 Riverdale h 128 Southworth
—Emma A wid Donat J r 33 Elm cir
Lecuyer Alfred L (Ruth E) auto bodyman Spfd h 197 Bridge
—John R in USArmy r 197 Bridge
—Roy A (Rita H) auto body Spfd h 197 Bridge
Ledger Albert A slsman 35 Memorial av h at Longmeadow
—Ernest J (Dorothy M) mgr Spfd h 225 Cayenne
—George E emp G&BMfgCo r 12 Pine
—Ida D wid Albert V h 123 Pine
—Lenora S nurse NY r 123 Pine
—Leon R bartender Agawam r 123 Pine
—Oscar F mach Spfd r 123 Pine
—Sylvia A hairdresser Spfd r 123 Pine
Lediard Perry F (Ida J) sls mgr Hartford Conn h 48 Colony rd
Ledoux Arthur N (Alice E) h 14 Moseley av
LeDuc Albert A (Mabel M) supv G&BMfgCo h 36 Poplar av
—Harold A (Emily S) r 36 Poplar av
Leduc Adelard L (Leona E) mach PMachCo h 17 Sprague
—Apolodore h 52 Southworth
—Edward L (Anne H) student h 103 Birch Park cir
—Jean P carp emp 35 Wayside av r 52 Southworth
—Marcel R (Leona B) painter h 50 Southworth
—Walter (Aldea) fire cleaner B&A h 49 Day
Lee Eleanor M Mrs r 153 Cralwell av
—Ervin D (Bessie M) insp G&BMfgCo h 84 Hampden
—Motor Sales (Leo L Matte) 959 Memorial av
—Robert B (Lydia M) lumber wkr Spfd h 433 Cold Spring av
Leech Lester N (Minnie B) eng B&A h 44 Church
Lees Arthur F (Shirley E) carp h 81 George
—Harry J (Ruth C) contr 633 Main r do
—Mary Jane wid Arthur r 123 Woodmont
—Philip A (Edith M) gen contr 633 Main h do
Leete Charles H (Evelyn A) slsman Spfd h 119 Nelson
—Susan E wid Gilbert h 44 Church

LEE-WAYS FREIGHT LINES INC
L L Desrosier pres Rudolph G Rossing Jr treas full loads anywhere in Mass covering Worcester Springfield Pittsfield Adams North Adams car unloading-private siding B&A Railroad general transfer terminal 844 Union tel 7-9073—See p 270

LeFeave Ida E Mrs matron Spfd h 41 Merrick
Lefeave Raymond M (Edith A) h 26 Rochelle
—William J (Angelina) rem to Florida
Lefebvre Dean mach E Hartford Conn h rear 1268 Riverdale
—Maynard R (Ann L) trucker Spfd h 37 Bosworth
Leff Jerome J (Anne) physician Spfd h 49 Roseland av
Legalos Charles (Jennie C) assembler WECo h 63 Southworth
Leger Eugene J (Lillian M) asst supvr G&B MfgCo Union at Cold Spring av h at Spfd
—Raymond E (Sally A) h 461 Cold Spring av

SALES
RENTALS
MANAGEMENT
HENRY M. CLARK CO., REALTORS
100 BROADWAY TELEPHONE 7-0231
APPRAISALS
MORTGAGE
LOANS

ALBERT STEIGER COMPANY
DEPARTMENT STORE - 1477-1479 MAIN ST.

LeGrand Edmond D (Evelyn A) grinder PM&G Co h 179 Heywood av
Lehrer Wesley D (Gladys M) draftsman G&B MfgCo h 310 Cold Spring av
Leighton George (Jeannette E) r 2626 Westfield
—George E (Jeannette) eng E Hartford Conn h 2626 Westfield
—Harold C (Elizabeth C) acct Spfd h 2093 Westfield
—Harold C Jr student r 2093 Westfield
—Joseph (Marjorie) plumber Spfd h 2626 Westfield
—Joseph H student r 2626 Westfield
—Paul E r 2093 Westfield
—Richard J student r 2093 Westfield
Leigner Alice E Mrs bkkpr Spfd r 41 Colton av
—Barbara J clk G&BMfgCo r 43 Colton av
—Harry H brewery wkr Willimansett r 43 Colton av
—John (Elizabeth) brewery wkr Willimansett h 43 Colton av
—Rudolph J (Alice E) slsman Spfd h 41 Colton av
—Stanley (Fannie F) brewery wkr Willimansett h 43 Colton av
Leitch Grace E wid William F r 10 Sheridan av
Leiter Max (Rosalyn) rem to Spfd
Lemar Ronald J (Fern M) supv USA h 108 Sibley av
Lemay Joseph A (Lea M) runner Spfd h 44 Spring
Lemiden Wilfred A (Anna L) bus opr St Ry h 35 Fabyan
Lemieux Edward A slsman 135 Memorial av h at Spfd
—Leo J (Henrietta) clk Spfd h 61 Sprague
Lemke Richard F (Clara E) foreman Chicopee h 42 Mosher
Lemoine Bernard C student r 64 Church
—Bernard J (Mildred M) assembler Westinghouse h 64 Church
Lenahan John A (Eileen M) time checker E Longmeadow h 256 Morton
Lennon Clarence A (Teresa) (Lennon Tea Co) 8 Bishop h at Longmeadow
—Tea Co (Clarence A Lennon) 8 Bishop
Lenville Arthur A (Eva M) condr B&A h 45 Field
—Elizabeth wid Wilfred P h 27 Colton av
—Hilda E r 45 Field
—Marie P r 45 Field
Lenz Robert physicist Chicopee h 47 Witch Path
Leonard Donald E (Barbara A) color wkr Holyoke h 1674 Riverdale
—Edward J (Marion E) auditor Boston h 45 Rochelle
—Florence N priv sec SPCo r 478 Rogers av
—Frank J (Elizabeth G) gen supt Westfield h 62 Ohio av
—James E student r 45 Rochelle
—John F student r 45 Rochelle
—Lida A wid Harry P h 478 Rogers av
—M Gertrude wid William S h 113 Ohio av
Leone Albert C (Francis) mech Chicopee h 104 Beverly Hills (lower)
—Joseph J rem to Spfd
—Vincent J (Catherine) rem to Spfd
Leopold Charles E maint man 1299 Memorial av h 147 Baldwin
Les Joseph J student r 60 Neptune av
—Walter J (Helen C) coml artist Spfd h 60 Neptune av
Lesiak Edward E (Violet H) insp Westinghouse h 64 New Bridge
Lesik Peter (Anne) h 120 Boulevard
—Stanley (Rose H) draftsman 42 Phelon av h at Holyoke
Leske Rudolph W (Eugenia H) h 2045 Riverdale
Leslie George I (Irene K) slsman h 120 Bridge
—Marian Mrs mgr Spfd h 15 Irving
Lesniewski Joseph S asst checker 42 Phelon av h at Westfield
L'Esperence Walter W (Helen L) shipping clk AmBCorp h 81 Baldwin
Less William C (Shirley C) in USAirForce h 566 Cold Spring av
Lessard Felix J (Ora M) rem to Spfd
—Lester R rem to Springfield
Lertora John B (Jennie M) flask mkr G&BMfg Co h 19 Chapin
Lesure Ira W (Fannie E) stamper Chicopee Falls h 44 Western av
Letellier Elmer (Shirley E) paper wkr SPCo r 134 New Bridge
—Evereste A (Minnie C) mach Spfd h 55 Oleander
—Shirley E Mrs tel opr SPCo r 134 New Bridge
Letendre Ernest mach Spfd r 62 Main
Letourneau Charles J (Gertrude M) gardener h 717 Elm
—Gertrude E typist Spfd r 717 Elm
Lettis Priscilla clk 26 Central h at Amherst
Letty Stanley (Marion M) in USAirForce h 37 Mercury ct
Levashauskas Raymond M (Josephine) in US Army h 569 Elm
Levenson William (Sarah S) slsman Spfd h 32 Beauview ter
Levesque Aime L (Leontine E) mach opr GFB Co h 58 George
—Edward E (Vivian Y) cost acct Chicopee h 131 Hillside av
Levy Godfrey A (Leonora B) service mgr 138 Memorial av h 56 Mercury ct
Lewandos Agnes wid John h 1164 Westfield
—John Jr in USAirForce r 1164 Westfield
Lewellyn Earl J (Josephine) dist mgr Philadelphia Pa h 55 Northwood av
Lewis Edgar J (Leona M) packer Spfd h 569 Main
—Eleanor E Mrs supvr Veterans Service Dept r 734 Westfield
—Enos B (Caroline J) civil eng B&A h 17 Wilder ter
—K Morgan (Eunice I) fireman B&A h 393 Main
—Marion J student r 17 Wilder ter
—Mary B wid John h 138 Cayenne
—Melburne A (Nancy I) repairman Spfd h 64 Hill
—Nancy I Mrs waitress 25 Park ave r 64 Hill
—Robert R (Eleanor E) maint man Town h 734 Westfield
—William H (Nina R) h 234 Main
Ley Roger D (Helena V) rem to Main
Libby Forest B (Josephine M) mech Spfd r 266 Morton
—Herbert L (Viviane) rem to Saunton
—Lester H (Bertha R) ins agt Spfd h 695 Amostown rd
—Mary C steno Hanover NH r 695 Amostown rd
—Shirley M dancing instr Spfd r 695 Amostown rd
Liberanti Ernestine clk 26 Central r 46 E School
—Louis (M Josephine) repairman Spfd h 46 E School
Liberati Pietro (Marina C) washer WECo h 77 Silver
Liberge Joseph H (Aldea) mail porter B&A h 56 Lathrop
Liberto George E (Kathleen M) trk driver Spfd h 65 Lowell
Liberty Bakery (Max Silver) 764 Main
—Donald (Grace D) emp 33 Westfield 50 New Bridge
—Patricia E Mrs r 23 Worthen
Library Book House Inc The Gerard B Van Deene pres Forrest E House v pres Walter J House treas Robert S Kneeland clk of corp booksellers 271 Park
Licht William S (Jean) dentist Spfd h 1564 Memorial av
Lichty Maurice U (Roberta B) rem to N Y
—Robert G (Mary E) in USAirForce h 33 Bridge
Liddell Charles S in USArmy r 26 Western av
—George (Margaret S) shipping clk G&BMfg Co h 26 Western av
—George A (Gloria A) sign painter Spfd h 24 Western av
Liebro Sistiano R (Mildred S) mach opr AmB Corp r 14 Chester
Liese Helen J clk SPCo Front h at Westfield
—William B (Mary J) paper mkr SPCo h 67 Silver
LiFonte Felice constr mkr Spfd r 26 Railroad
Ligertwood Jane S wid George S h 2063 Westfield
Ligzukis Thomas M (Carmela Y) elecs helper NYNH&H h 11 Globe
Lilley J John r 4 Chapin
Linberg Carl G (Pauline A) insp G&BMfgCo h 171 Morton
Lincoln Kenneth G rem to Huntington
Linda's Cleaners & Dyers (John J Beston) 367 Main
Lindahl Emil W (Mary C) h 28 Worthy av
—Frederick M (Dorothy R) eng AmBCorp h 28 Plateau av
Lindemayer Donald M (Lydia) wholesale mgr 135 Memorial av h at Feeding Hills
Lindholm Arthur C (Iva C) h 15 Hemlock
—Ole L H (Elsie) supr AmBCorp h 138 Woodmont
Lindley Bertha H wid Charles clk Feeding Hills r 180 Kings hwy
Lindsay Albert E (Jeannette C) eng B&A h 23 Warren
Lindstrom Clarence R (Helen S) press man USEnvCo h 172 City View av
—Helen S Mrs clk Spfd r 172 City View av

Line Emmett J
(Veronica J) mgr W C Line Inc 586 Riverdale r 278 do—See Front Cover and foot lines
—Howard C (Reliable Heating Co) 110 Bridge h at Spfd

Line Mary A
wid William C pres treas W C Lines Co Inc 586 Riverdale h 278 do —See Front Cover and foot lines

LINE W C CO INC

MRS MARY A LINE, pres-treas
EMMIT J LINE mgr

CONTRACTORS
HEATING
AIR CONDITIONING

MANUFACTURERS
ALUMINUM
GALVANIZED
DUCT and FITTINGS

586 Riverdale W Spfd
TEL 6-6357
—See Front Cover and foot lines

Lingley John C (Ingeborg M) in USArmy h 56 Hillside av
Link Stanley J Jr (Dorothy J) trk driver Spfd . 888 Amostown rd
Linkowski Annie wid Felix h rear 575 Piper rd
—Sophie r rear 575 Piper rd
Linnehan Peter R (Rose E) mach G&BMfgCo h 53 Bliss
—Roy L (Helen C) stock man G&BMfgCo h 77 Birch Park cir
Linthwite Theresa wid Henry h 26 Mulberry
Lipnick Charles (Ann) (Hecker's Esso Service Center) 75 Union h at Spfd
Liquori Anthony J (Mary E) service man 709 Main r 137 Garden
—Anthony J (Simonne M) asst prod mgr Spfd h 24 Church
—Antonio h 1107 Memorial av
—Douglas insp B&A r 26 Russell
—Joseph J student r 101 Garden
—Louis J (Rachel S) hoisting eng 572 Union r 1107 Memorial av
Litarowicz Leon r 7 Upper Church
Litchfield George W (Doris F) land agt Spfd h 37 Mercury ct
Little Harold A emp Park Dept r 337 Morgan rd
—Harold T mach B&A r 23 Healy
—Henry F (Grace B) foreman Spfd h 337 Morgan rd
—James R (Miriam N) mgr Spfd h 148 Woodmont
—Sun valley Skating Club Inc Emilia M Niedzielski sec 456 Prospect av
Littlefield Carrie M wid Oral E r 42 Colony rd
—Harvey A r 42 Colony rd
—William D (Beatrice B) chemist h 27 Rochelle
Littleton Ruth wid Clay r 854 Riverdale
Liucci Carl F fireman B&A r 7 Upper Church
—Jas J (Elsie) (Highland Market) 561 Westfield h at Agawam
—Mario R chauf Spfd r 7 Upper Church
Livingstone William (Dorothy G) tool mkr G&B MfgCo h 76 Riverdale
Llompart Antonio (Evada C) cleaner Falls h 61 Elmdale
Loder Johnston (Emma R) slsman Spfd h 35 Sprague
—Preton (Ruth C) clk Spfd h 55 Merrick
Lodi Delia C wid Joseph J clk Spfd h 21 Allen
—Robert R (Lida F) dispatcher Spfd r 21 Allen
—Walter L (Margaret F) shipping clk Spfd h 6 Harnie
Loehn Howard F (Geraldine C) toolmkr Spd h 133 Hampden
Loerke Albert G (Ruth A) auto mech Spfd h 121 Warren
Loftus John J (Angeline J) route slsman Spfd h 17 Kelso av
Log Cabin Real Estate (Frank and Mrs Ann Weldhaas) 997 Elm

SPRINGFIELD STAMP & DIE CO. INC.
PRINTING DIES
STEEL STAMPS
RUBBER STAMPS
MARKING ROLLS
Engraving
LETTERS
FIGURES
NAME PLATES
HOBS
329 DWIGHT ST.
Tel. 6-2590

● Expert Repairing
● Fringing
● Machine Binding
● Overcasting
HOSKIN RUG CO.
929 MAIN ST. SPRINGFIELD, MASS.
Telephone
4-8086
● American Oriental
● Axminsters
● Broadloom, Wall to Wall
● Wiltons

FIELD, EDDY & BULKLEY
1200 MAIN STREET PHONE 4-1112
SPRINGFIELD FIRE and MARINE
LOCAL AGENTS

MOSS MOTOR SALES, Inc. STUDEBAKER SALES & SERVICE TEL. 6-0327 92 Memorial Ave. West Springfield

Logan Joseph A (Louise P) dept mgr G&BMfg Co Union at Cold Spring av h at Hadley
Loiselle Joseph E h 66 Garden
Lolio Angelo O (Curlia) emp G&BMfgCo h 87 Norman
—Emilio (Lena) h 87 Norman

LOMAS CHARLES B COMPANY THE
Stuart R Lomas pres treas Ruth R Lomas v pres Eris M Holland sec asst treas real estate mortgage investments and insurance Court Square Bdg 23 Elm Springfield tel 6-3636 —See Front Cover

Lombard Finto Rev r Monastery av
—G Richard (Mabel J) emp WECo r 20 River
—George L (Marie T) tool crib atdt PM&GCo r 943 Memorial av
—William R (Eva B) v-prin and tchr 160 Park h 262 Kings hwy
Lombardi Astilo A (Mary E) mach BMTCo h 58 Adrian av
Lombardo Maurice (Grace G) rem to Spfd
Lombra Joel in USNavy r 1151 Elm
—Joel H (Edna D) far 1151 Elm h do
—Joel H jr in USMarines r 1151 Elm
Loncrini Leo J (Helen B) eng Spfd h 122 Norman
Londergan Bernard J in USArmy r 77 Hampden
—Evelyn W Mrs bkkpr W Spfd Trust Co h 77 Hampden
Long Estella clk W Spfd Co-operative Bank 37 Elm h at Spfd
—Henry L (Ruth W) teller Spfd h 44 Maple
—Katherine V executive dir 647 Main h at Spfd
Longfellow A Clayton (Pauline W) mgr Spfd h 39 Armstrong
—Eugene C r 39 Armstrong
Longley Charles B (Alice) (New England Door Closer Corp) 760 Main h at Agawam
Longo Claire E mach opr USEnvCo r 443 Main
—Dominick (Antoniette T) bookbinder Spfd h 41 School
—Frank h 878 Main
—Paul (Edwidge M) slsman Spfd h 443 Main
—Severino N boxmkr r 878 Main
Longtin Norman E (Mary A) (Hayden's Gas Station) 871 Elm r 887 do
Longueuil J Walter (Minnie M) asst prod mgr G&BMfgCo Union av Cold Spring av h at Somers Conn
Lonzo Arthur E (Rosalina V) elec hlpr Spfd h 37 Worcester
—Edmund (Blanche R) assembler G&BMfg Co h 37 Worcester
Loomis Edward D died Nov 26 1951 age 58
—Edwin (Grace A) baker Spdfd r 16 Plateau av
—Ethel T wid Edward D h 168 Cass av
Loomos George K (Theodora) conf 60 Park h at Spfd
Looney Catherine M Mrs key punch opr WECo r 646 Westfield
—Frances D (Elaine) (L & L Heat Treating Co) 349 Cold Spring av h at Spfd
—John J (Catherine M) slsman Spfd r 646 Westfield
—Walter I (Vivian) (L & L Heat Treating Co) 349 Cold Spring av h at Spfd
Loopley Frank W (Jennie A) stitcher Chicopee r 888 Amostown rd
—Lavina wid Walter J stitcher Spfd h 888 Amostown rd
Lopardo Silvio S (Margaret A) pressman SPCo h 62 Chestnut
Lopes Ernest (Jennie) bartender Spfd h 26 Russell
Lord George J (Katherine V) mgr Spfd h 288 King's hwy
—Gerald L (Theresa M) forger Chicopee h 36 School
Lorenz Frank J (Katherine H) cable splicer Tel Co h (1R) 27 Colony rd
Loring Priscilla student r 171 Ohio av
—Theodore P (Thelma A) slsman Westfield h 171 Ohio av
Los Edmund J (Doris J) clk Spfd h 81 Fairview av
Lossacano Leo W (Norma J) in USAirForce r 2275 Westfield

Lotus China & Glass Co Inc
Edwards H Moil mgr English and domestic dinnerware glass gifts pottery Minton Haviland Johnson Bros Fiesta Duncan Fostoria and Atlas 1399 Riverdale—See p 122

Loudfoot Warren A (Elsie I) rem to Spfd
Loughman James H (Frances M) fireman B&A h 68 Garden
—John J (Margaret M) r 602 Amostown rd
Louie's Lunch (Ludwig Steinmetz) 65 Memorial av
Louis Terrence G (Grace T) mech eng WECo h 52 Mosher

Lovelace Walter E
(Jessie A) treas the Conn Valley Block Co rear 733 Memorial av and pres treas West Side Terminal do h at Longmeadow —See p 81

Lovelace Warren E
(Yvonne) asst treas The Block Co rear 733 Memorial av h at Spfd—See p 81

Lover Russell A (Rae E) slsman Spfd h 80 Exposition ter
Lovett Edmund J Jr (Laverne N) eng TelCo h 141 Beverly Hills (lower)
—Mary R A supv Adult Civic education evening schools 126 Park h at Spfd
Lovotti Carlo L (Esther) bus opr StRy h 22 Bosworth
—Louis (Corinne) janitor G&BMfg Co h 22 Bosworth
Lowder Joseph F (Gwen K) tchr h 802 Morgan rd
Lowe Miriam E tchr 22nd h at Longmeadow
Lowell Eugene P (Elsie C) h 99 Hale
Lowery Laura B wid James h 40 High
Lowry Wesley A (Eleanor R) stock clk Spfd h 53 Amostown rd
Lozza Amedeo (Mary) mach helper B&A h 90 Heywood av
—Elena C priv sec WECo r 90 Heywood av
—Joseph C (Florence) mach WECo h 52 York
—Julian insp Spfd r 90 Heywood av
Lubold Mae M Mrs h 197 New Bridge
Lucardi Eileen M priv sec 429 Memorial av h at Agawam
—Ralph S (Jane M) in USAirForce h 694 Rogers av
Lucas Jennie M r 622 Westfield
—Joseph F acct Westfield r 37 James av
—Thomas T (Ila A) mach G&BMfgCo h 37 George
—William P (Rose T) janitor G&BMfgCo h 37 James av
Luce Althea G tchr N Y r 70 Sibley av
—Harold M (Ezelda G) welder Spfd h 70 Sibley av
—Lorraine D cost clk SPCo r 70 Sibley av
—Paul r 70 Sibley av
—Virginia D priv sec SPCo r 24 Pershing ter
Lucia Edith M clk Spfd h 30 Moseley av
Lucier Eddie J (Anna M) painter h 121 Ely av
—Paul E (Anna L) emp town h 203 Elm
Ludden Phylliss A r 108 Van Horn
—Richard V (Ruth A) slsman Westfield h 108 Van Horn
Ludington Court apts 100-130 Elm and 7-11 8-12 Ludington ct
Ludkiewicz William (Tekla A) in USAirForce h 125 Van Horn
Lueth Charles S (Anne S) in USArmy h 44 Mercury ct
Luicci Carl fireman B&A r 7 Upper Church
Luigi's Blue Grotto (Louis Amato) rest 1270 Memorial av
Luippold Erwin J (Phyllis M) slsman h 47 Bliss
—Phyllis M Mrs nurse 47 Bliss do
Lukas Alois h 226 New Bridge
—Charles (Ethel M) guard G&BMfgCo h 224 New Bridge
—Louis Jr (Rose M) emp GFBCo h 205 New Bridge
Luke James T (Etta A) auditor G&BMfgCo h 111 Harwick rd
Lundberg Carl A (Alice C) supv 6th fl 295 Worthington h 132 Laurel rd
Lundrigan Maurice E (Helen J) freight condr B&A h 57 Hill
Lungarini Renzo W (Marie R) trk driver Spfd r 16 City View av
Lunsford Burgess R (Marim B) safety eng G&BMfgCo h 1806 Westfield
Lupi Louis Jr (Florence T) clk Spfd h 293 Morton
Luszcynski Onufry (Emily U) emp B&A h 123 Chester
Lussier Armand V (Rita I) tool mkr USA h 131 Birnie av
—Elizabeth G slswoman 135 Memorial av h at Spfd
—Lucia A div mgr 135 Memorial av h at Spfd
Lutat Edwin (Eileen) rem to Agawam
Lutzeier Alfred K (Elsa) tool mkr h 15 Forris
Lux Robert A (Marie) field eng Boston h 22 Colony rd
Lyden Edward F rem to Spfd
Lydon Tressa M r 76 Mercury ct
Lyko Frank J mach AmBCorp h 198 Kings hwy
Lyles Robert r 30 Mulberry
Lyman Albert E (Rachel I) slsman h 76 Harwick rd
—Chester A (Lillian F) bakery wkr Spfd h 64 Hanover
—Edward J (Irene) chauf Spfd h rear 575 Piper rd
—George T (Shirley H) meat packer Spfd r 64 Hanover
—M Lura Mrs (Riverdale Camp) 1162 Riverdale h do
Lynch Alban Rev r Monastery av
—C Edward clk B&A h 1252 Elm
—Cornelius F (Theresa B) mason tender Spfd h 683 Elm
—Cornelius J (Elizabeth J) emp B&A h 655 Elm
—Edmond J (Alice G) asst mgr IO h 132 Wilder ter ext
—Eugene J (Rose M) emp G&BMfgCo h 157 Beverly Hills (upper)
—Frederick J (Helen M) bus opr StRy h 214 Boulevard
—Gertrude M wid John J press opr Spfd h 37 Allen

LYNCH H F LUMBER CO
H Francis Lynch pres treas lumber mason supplies roofing materials tools household supplies hardware overhead doors 366 Memorial av tel 9-4781—See p 179

—H Francis (Eileen R) pres treas H F Lynch Lumber Co 366 Mmorial av h 5 Mountain View rd
—Irene L died Aug 20 1951 age 49
—John J clk B&A r 37 Allen
—John J (Mary) foreman W Spfd Gardens Inc h (1R) 467 Cold Spring av
—Joseph E (Josephine J) checkman NYCRR h 298 Elm
—Josephine J Mrs comptometer opr VNCo r 298 Elm
—Lois P cafeteria dir 26 Central h at Spfd
—Marion K clk TelCo r 207 Park av
—Mary F clk Westinghouse r 683 Elm
—Michael J (Mary C) letter carrier h 22 Healy
—Patrick A (Margaret S) emp WECo h 207 Park av
—Patrick F (Agnes A) h 56 Park
—Raymond H (Doris M) estimator Spfd h 147 Meadowbrook av
—Theresa B Mrs clk Spfd r 683 Elm
—Timothy E (Catherine B) custodian Spfd h 1784 Westfield
—William J (Gloria E) mech Chicopee Falls r 214 Boulevard
Lyncosky Frederick F (Anna J) (Lyncosky and Sons) 573 Piper rd h do
—Jadwiga C wid Walter tobacco wkr h 38 New Bridge
—and Sons (Frederick F Lyncosky) landscape contrs 573 Piper rd
Lyon Bradford B (Mary K) slsman Spfd h 72 Colony rd
—Edward R (Ellen A) trk driver Spfd r 116 Silver
—Frank E h 116 Silver
Lyons Charles R student r 56 Van Horn
—Eleanor R Mrs receptionist and cashier Spfd r 37 Larchwood
—Frank J (Eleanor R) prin interviewer Spfd h 37 Larchwood
—Helen M Mrs h 182 Boulevard
—John F (Mary L) h 673 Elm
—Jane A r 41 Hampden
—Margaret F sec treas Lyons Package Store 1407 Westfield r 46 Wilder ter
—Martin J pres Lyons Package Store 1407 Westfield h 46 Wilder ter
—Martin R clk 1407 Westfield r 15 Prince av
—Package Store Inc Martin J Lyons pres Margaret E Lyons sec treas William J Lyons clk bev 1407 Westfield
—Raymond J (Mae M) slsman h 56 Van Horn
—Thomas J (Julia F) mach VNCo h 170 Boulevard
—William J policeman r 15 Prince av
—William J (Nora G) clk Lyons Package Store Inc 1407 Westfield h 67 Piper rd

IMPERIAL Washable WALLPAPERS SPRINGFIELD WALLPAPER & PAINT CO. 486 BRIDGE ST. TEL. 3-4111 SPRINGFIELD, MASS. Kyanize PAINTS

CHESTER D. PAINE, INC. ELECTRICAL CONTRACTORS 673 WHITE ST.
APPLIANCES-LIGHTING FIXTURES-Tel. 9-3863

MAAK EMILE H (Ora G) mach G&BMfgCo h 44 West
—John H (Margaret E) clk 96 Fairview av h 59 Piper rd
Mabb Elmer J counterman Spfd r 86 Albert
—Lionel R (Katherine L) brakeman B&A h 86 Albert
Macaulay Mary E wid Robert H r 73 Cralwell av
MacCartney Romaine F h 122 Bridge
MacClemmy Ralph T (Phyllis E) in USAirForce h 34 Hale
MacDonald Catherine tchr Spfd . 494 Westfield
—Clyde S (Edna C) pres treas Spfd h 9 Beverly Hills (upper)
—George M clk G&BMfgCo r 212 Park
—Gilbert A (Mildred J) pres Holyoke h 7 Beauview ter
—Loretta M tchr 2 2d r 33 Beverly Hills (upper)
—Victor A (Helen B) clk G&BMfgCo h 220 Ashley
MacDonnell J Alan (Bernice F) slsmn Union at Cold Spring av h at Longmeadow
—Paul T (Regina K) letter carrier h 100 Elm
Mace Charles H Jr h 608 Westfield
—Louise L dramatic editor Spfd 608 Westfield
MacElliott Thomas C (Beatrice M) foreman G&BMfgCo h 55 Fox
—Thomas M (Mary E) student r 55 Fox
Maceyka Elaine T clk 26 Central h at Westfield
Machia Arnold W (Margaret T) rem to Spfd
—George collector Spfd r 88 Lancaster av
—George C (Madeline C) setupman PM&G Co h 88 Lancaster av
MacIntosh Howard E (Isabel S) stamps and coins Spfd h 150 Rogers av
Maciolek Maciej (Anna M) (Neway Upholstering Co) 40 Howell h do
Macisco Cono J (Faye J) mech Spfd h 42 Lowell
Mack Cornelius H (Ida) r 412 Main
—Joseph janitor 7 Upper Church r do
Mackacknie Matthew C (Lillian) mgr Utopia Launders & Cleaners Bishop c Memorial av h at Chicopee Falls
MacKaracher Jean A clk Spfd r 98 Woodmont
MacKechnie David Jr (Paulette A) apprentice plasterer and bricklayer r 23 Worcester
Mackechnie John C (Dorothy A) ins Holyoke h 80 Birch Park cir
Mackey Marion H assembler WECo r 98 Lewis av
Mackin Francis E (Rose M) coremixer Holyoke h 18 Chapin
Mackintire Jerree F priv sec 42 Phelon av h at Spfd
Mackintosh George G (Anita M) foreman Spfd h 88 Rogers av
—Mary M wid John N r 89 Rogers av
—William B surveyor emp (203) 124 State r 88 Rogers av
MacKusick Allen A (Ava G) acct Northampton h 131 Wilder ter
—Allen C in USNavy r 131 Wilder ter ext
MacLaren Richard D (Mabel L) slsman 135 Memorial av h at Spfd
MacNair Ethel J state welfare supr Boston r 320 Park
MacNamara Richard J (Jeannette C) mgr Spfd h 45 Mercury ct
MacNaughton Dorothy T Mrs priv sec Spfd r 33 Warren
—John E (Dorothy T) bottler Spfd h 33 Warren
MacNayr Clyde O (Louise R) roofer Spfd h 12 Railroad
Macomber Douglas W student . 142 Wilder ter ext
—James F (Anna W) switchboard opr WMass ElecCo h 142 Wilder ter ext
MacPhail Adam S h 84 Spring
MacRobbie James D (Gladys F) foreman WE Co h 131 Garden
—Martha D wid William : 50 Hanover
Madamas Nicolas F (June A) eng Spfd r 74 Farris
Maddaloni Louis A (Dominica) barber Spfd h 181 Meadowbrook av
Madden Lloyd S r 134 Hampden
Madison Louis E (Elsie L) carp h 28 Clara
Madsen Helen M wid Elith C h 33 Mosher
—Ruth r 33 Mosher
Maello Frank P (Henrietta P) trk driver 502 Union h 24 Elm cir
—Ralph r 24 Elm cir
Magagnoli Louis F (Philomena) grocer 130 Chestnut h do
Magee Charles (Mary J) h 19 Hil
—Marshall T (Elizabeth F) pres Agawam h 380 Park
Magnani Dorothy J div mgr 135 Memorial av h at Spfd
—Frances M pres treas Pioneer Valley Express Inc 62 S Boulevard h at Spfd
Magni John in USNavy r 942 Morgan rd
—Sero (Teresa) cement finisher Spfd h 942 Morgan rd
—Stacia clk Spfd r 942 Morgan rd
Magoon Evelyn R tchr 115 Southworth h at Feeding Hills
Magowan Gail clk Providence RI r 52 Worthen
Maguire Ambrose Rev r Monastery av
—Ida B wid William J h 47 High
—Marie asst sls mgr Spfd r 1672 Memorial av
Mahan Isabelle wid David r458 Cold Spring av
Maher Raymond F (Margaret R) rem to Spfd
Mahon Ann div mgr 135 Memorial av h at Spfd
Mahoney Adrian Rev r Monastery av
—Anna J r 1002 Westfield
—Edmond F (Jeannette E) insp AmBCorp h 49 George
—Edward J musician : 15 Russell
—Edward J (Alice E) emp 325 Memorial av h at Spfd
—Edward J Jr student r 15 Russell
—Garry E (Anna M) paper cutter SFCo h 101 Boulevard
—Howard F (Helena F) fireman WSFD h 57 Wilder ter
—Jeannette E Mrs nurse 49 George r do
—John foreman B&A r 903 Main
—Nellie J h 1002 Westfield
—Nina C cashier Spfd h 15 Russell
Maillet Louis Rev r Monastery av
Main Variety Store (Eldo and Elio C Schiavina) 993 Main

Main & Cypress Garage
(John F Karcz) overnight storage general repairing gasoline and oil lubrication 24 hour service 15 Cypress Spfd tel Spfd 4-9793—See p 51

Maiuri Nazzereno h 304 Hillcrest av
Maize Stanley H (Mary L) mech Spfd h 27 Farnum
Majdanski Chester J (Edith R) h 672 Amostown rd
Major Joseph V (Marian M) treas Leader Chevrolet Inc 104 Westfield h at Longmeadow
Makara Margaret I Mrs social wkr Welfare Dept 126 Park h at Monson
Makrianes Clara A Mrs treas National Games Inc and treas National Paper Box Co Inc 91 Church h at Longmeadow
—James K (Clara A) pres-gen mgr National Games Inc and pres-gen mgr National Box Co Inc 91 Church h at Longmeadow
—James K Jr (Susan) v pres National Paper Box Co Inc 91 Church and v pres National Games Inc do h at Spfd
Malaguti Alfonso (Virginia) h 86 York
—Delfo in USArmy r 86 York
—Elsie manicurist Spfd r 137 New Bridge
—Frank (Alda C) upholsterer Spfd h 44 E School
—John died Nov 11 1951 age 67
—Marcella wid Louis mach opr Spfd h 137 New Bridge
—Robert (Elida M) emp GFBCo h 219 New Bridge
—Raldo A setupman WECo 86 York
Malcolm James W (Esther R) slsman 135 Memorial av h at Holyoke
Malerba Americo A (Lena A) firefighter W Spfd h 43 Greenleaf av
—Ernest (Giovanna) painter G&BMfgCo h 15 Greenleaf av
Maley Edward C (Irene A) wire weaver 33 Sylvan h 24 Elmdale
Malinoski Andrew P (Irene C) h 217 Ashley av
Malley William J (Doris H) meat cutter h 222 City View av
Mallory Jannie A wid James h 33 School
—R DeWitt (Gertrude B) v pres Eastern States Exposition 1305 Memorial av h at Longmeadow
Malone Albert A (Frances A) mgr Spfd h 314 Park
—Claire C Mrs receptionist 100 Elm h 76 Mercury ct
—Frank J h 872 Main
—Joseph F (Alice F) mach Westinghouse h 1392 Piper rd
Maloney Anna V clk Bordeaux Co 33 Westfield h at Westfield
—Daniel J industrial arts mgr 1305 Memorial av h at Spfd

MALONEY MARTIN W
(Margaret J) (R D Toomey Funeral Home) 1085 Westfield h 95 Woodmont—See p 1042

—Matthew E (Florence L) supt Spfd h 123 Falmouth rd
—Walter J (Grace D) office mgr Spfd h 53 Mercury ct
Maloni Anne wid Anthony T h 169 Woodmont
—Anthony L rem to Spfd
—Anthony T Jr waiter Spfd r 169 Woodmont
—John M (Antoinette) truck slsman Spfd h 559 Main
—Joseph student r 169 Woodmont
Manarite Adele L wid Joseph h 80 George
—Alice J clk Spfd r 80 George
—Anna T emp 61 Phelon av r 80 George
—Francis J (Sylvia E) grinder WECo h 78 Geo
—John D (Virginia F) mech Spfd h 47 Spring
—Marie R office sec Chicopee r 80 George
—Paul J emp WECo r 80 George
Manchester Erna F clk 26 Central h at Southwick
Manchino Andrew (Mary) emp G&BMfgCo h 706 Main
—Angelina wid Antonio h 44 Sprague
—Angelo R (Frances J) office mgr 253 Baldwin h 274 Dewey
—Anthony C (Rose M) tool designer AmB Corp h 44 Sprague
—Carlo printer DMCo r 44 Sprague
—Robert A (Rita D) die mkr G&BMfgCo h 161 Polar av
Mancini Ernest E (Barbara L) winder WECo h 31 Worcester
—Victor L (Helen F) h 123 Heywood av
Mandel Jacob M (Doris E) mgr 966 Union h 438 Cold Spring av
Mandeville George A (Eleanor F) rem to Agawan
Manfredini Horace J (Mary R) crane opr G&B MfgCo h 690 Main
—Josephine wid Isidore h 138 Bosworth
—Theresa M paperwkr GFBCo r 138 Bosworth
Mangin Thomas S (Estelle A) coml artist G&B MfgCo h 64 Greenleaf av
Mango Anna G r 269 River
—Rose G Mrs h 269 River
Manley Marion M wid Raymond r 72 Kings hwy
—William slsman 135 Memorial av h at Westfield
Mann Altana B tchr 1967 Westfield h at Westfield
—Everett A (Viola) (Jack Mann's Atlantic Station) 53 Elm h 419 do
—Joseph J (Stella M) mech h 26 Mulberry
—Marion Mrs checker Chicopee Falls h 75 Boulevard
—Mary H wid John : 72 Worcester
Mann's Jack Atlantic Station (Everett A Mann) 53 Elm
Manning David G (Caroline C) in USAirForce h (1B) 57 Colony rd
—George (Hazel L) slsman 135 Memorial av h at Spfd
—Paul F (Margaret) trucking and rigging Spfd h 39 Thomas dr
—Thomas A rem to Worcester
—William E (Mary A) constr eng Town h 13 Ames av
—William J (Rose E) linotype opr Holyoke r 80 Maple ter
Mannix Francis opr 172 Memorial av h at Spfd
Manos Mary clk 26 Central h at Spfd
Mansfield Esther r 1672 Memorial av
—Florence F wid Frank M furn rms 1672 Memorial av h do
—Harry (Grace) lab h 270 Elm
Mantha George W (Frieda N) tool grinder h 87 York
Manville Dawson E (Rita B) rem to California
—Jessie M Mrs nurse 134 New Bridge h do

CHEMICALS Industrial • BARKER CHEMICAL CO. • TEL. 3-1007 • BLEACH Laundry Supplies
"A" COR. CIRCUIT AVE. WEST SPRINGFIELD

The Union Central Life Insurance Co. 1200 MAIN STREET
CHARLES S. MERRIAM, Manager TEL. 4-3166

RALPH D. JONES, Inc. CHRYSLER — PLYMOUTH
721 Worthington St. • BODY REPAIRING - PAINTING • Tel. 6-6301 • Sales - Service - Parts - Wholesale and Retail

"Offering a Community Service" CURRAN-JONES, INC. Funeral Home 109 MAIN STREET WEST SPRINGFIELD Telephone 6-7742

Manz Karl (Anna) pres Experimental Tool Wks Inc York C Roanoke av h at Spfd
Marble Ross K (Janet S) meter tester Spfd h 26 Clarence
Marcantonio Lawrence A (Barbara M) mgr Spfd h 74 Meadowbrook av
Marcelina Louis J (Eva A) foreman Spfd h 228 Hillcrest av
Marcelles Dora R clk 26 Central h at Spfd
Marceno Marion L clk E Longmeadow r 17 Day
—Stephen (Lucy A) barber emp 56 Park r 17 Day
—Stephen J barber emp 56 Park 17 Day
—Vincent S stock clk E Hartford Conn h 17 Day
Marcheselli Aldo A foreman GFBCo 84 York st
—Marino F constr foreman Spfd h 84 York
—Rose wid Adolfo r 81 York
Marchetti Carlo L (Mary H) car cleaner NYNH&HRR h 179 Ashley
Marcik Joseph T (Sophie J) mech 35 Memorial av h 60 Druids la
Marcil Ernest D (Beatrice M) carp Spfd h 164 Beverly Hills (lower)
—Walter A Jr (Evelyn E) slsmn 47 Harwich rd h do
Marco Barbara A medical sec Spfd r 584 Westfield
—Rose J wid Ernest F h 584 Westfield
Marcus Nathan (Esther) tailor emp 711 Westfield h at Spfd
Margoles Louis J (Betty B) smelter 502 Union h 769 do
—Solomon service mgr Spfd h 1078 Piper rd
Maria Albert (Jennie M) sls export AmBCorp h 109 Prospect av
Marino Angelo (Annie) mach helper B&A h 66 Norman
—Bernard M box mkr Willimansett r 45 Lowell
—Louis C (Abina) baker Spfd h 87 Birch Park cir
—Louis S (Louise M) welder Holyoke h 37 Prospect
—Michael J (Elaine) farmhand h 66 Norman
—Rita r 45 Lowell
—Ruby wid Joseph h 45 Lowell
—Soccorso (Philomena) carp h 27 Chester
Maris Augustus (Alice L) h 2496 Westfield
Markert Donald E (Mabel I) papermkr SPCo h 50 Church
Marlowe Grace M clk Spfd r 22 Warren
Marotte Alfred J (Jean N) meter reader Western Mass Elec Co h 94 Fairview av
—Alfred J (Mary A) sergt police h 51 Maple ter
Marquardt Mildred V Mrs h 51 Sibley av
Marra Antonio (Maria) h 181 Windsor
Marran Vincent P (Marie A) orthodontist Spfd h 80 Ohio av
Marren Irene G clk GFBCo Circuit av h at Spfd
Marrin Barbara M Mrs clk Spfd 16 Worcester

Marrin E S Real Estate
(Edward S Marrin) real estate appraisals mortgages property management business enterprises 1938 Main Springfield tels Spfd 9-3945 or 9-0192—See p 240

—Richard J (Barbara M) pharmacist h 16 Worcester
Marsden Gilbert (Anna M) set up man Spfd h 2132 Westfield
Marsh Frank A (Julia T) drop forger MDFCo h 24 Colton av
—Gordon J (Claire) mech Spfd h 17 Sprague
—John W (Loretta A) clk B&A h 457 Union
—Kenneth R (Noella E) in USNavy h 44 Spring
—Loretta M Mrs tel opr TelCo r 457 Union
—Robert K (Helen K) county 4-H Club agt 4-H Club 1499 Memorial av h at Westfield
—Sidney E (Edna May) bus opr Spfd h 91 Hampden
—William H (Ruth A) rem to Pittsfield
Marshall Christine W rem to California
—Clara M r 321 Park
—Everett E (Alice E) in USArmy h 36 George
—Francis L (Dorothy M) rem to E Longmeadow
—Helen N tchr 115 Southworth h at Spfd
—Henry F (Mildred W) foreman G&BMfgCo h 136 Woodmont
—Paul (Eleanor C) adv mgr 135 Memorial h at Spfd
—Robert W (Jean) rem to Holyoke
Marshman Randall P (Marjorie A) slsman Spfd h 54 Cooper
Martel Henry D (Lodia M) ins agt Spfd h 64 Prince av
—Leverett A (Harriett R) ins agt Spfd h 76 Bliss
—Raymond A (Dorothy J) tractor opr Spfd h 54 Kelso av
Martelli Albert A (Mary E) tile wkr 88 Westfield h 154 Grandview av
Marti Emil Jr (Elizabeth A) gen foreman NYNH&H h (2B) 10 Colony rd
Martilli Anthony L (Flora M) mason B&A h 24 Church
—Flora M Mrs clk VNCo r 24 Church
Martin Alice C office sec 850 Memorial av h at Spfd
—Angelo (Doris M) emp 800 Memorial av h 1107 do
—Anna J Mrs clk Welfare Dept h 41 Field
—Arthur E (Cora M) h 38 Merrick
—Arthur R (Mary S) mach opr GEBCo h 25 Merrick
—Dean H (Carolyn C) in USAirForce h 42 Mercury ct
—Ellen M wid John J h 52 Fairview av
—Isaac J (Hazel) slsman Spfd r 156 Norman
—Maurice B Rev asst pastor Church of the Immaculate Conception r 475 Main
—Nora M clk of corp Nuger Sales & Service 518 Memorial av h at Spfd
—Robert G (Lorraine R) policeman h 129 Birch Park cir
—Vincent G (Alice A) time kpr FM&GCo h 54 E School
—William A (Bertha J) pharmacist 140 Elm h 22 Maple ter
—William G (Leona M) radio announcer Holyoke h 56 Elmdale
—Winifred Mrs (The Arms Apts) 27 Mercury ct h at Longmeadow
Martinat Wanda M wid Rene E h 751 Union
Martinelli August P clk 26 Central r 134 Bosworth
—Emma wid Alphonso h 134 Bosworth
—George F (Eleanor M) painter E Longmeadow h 83 Bliss
—Irene D emp AmBCorp r 159 Sibley av
—Jeanette B wid Benjamin J insp AmBCorp r 159 Sibley av
—Jennie R wid Richard J h 159 Sibley av
Martone Albert A (Ruth E) hlpr G&BMfgCo h 31 Belle av
—Annie P wid Pasquale h 190 New Bridge
—Clement G (Anna) mach G&BMfg Co h 87 Bliss
—Quinto (Camella) welder G&BMfgCo h 55 Bliss
—Rita C mach opr 61 Phelon r 190 New Bridge
Martowski Walter A (Nellie C) mach opr MDFCo h 5 Brightwater
Marty Chester slsman 135 Memorial av h at Spfd
Maruca Joseph A (Mary A) service rep Hartford Conn h 111 Laurel rd
Maruszczak Daniel J slsman 135 Memorial av h at Spfd
Marvici Pasquale F (Peggy L) rem to Spfd
Marx Henry G (Viola M) tool mkr E Longmeadow h 26 Neptune av
—Henry G Jr (Audrey K) slsman Spfd h 87 Fairview av
Mascioni Angelo (Lydia) mach opr USRCo h 60 Fairview av
—Nancy clk Spfd r 60 Fairview av
Mashin Mary A wid Wentzel J smstrs Spfd h 204 New Bridge
Masi Edward P (Joyce C) USASpfd h 99 Grove
Mason Alexander C Jr (Eleanor D) trailers & trailer camp 1268 Riverdale h 1 Marion
—Alfred W (Gladys L) linoleum layer Spfd h 250 Morgan rd
—Edward J tchr 160 Park h at Feeding Hills
—Ivan G (Martha) foreman WECo h 43 Mosher
—Ralph E trk driver Holyoke r 43 Mosher
—Robert W in USArmy 250 Morgan rd
Masonic Temple Elm opp Kings hwy
Masotti Lawence J Jr (Josephine A) mach opr CVMfgCo h 1060 Main
Massa Edmund J (Sally Ann) eng USA h 62 Mercury ct
—Louis (Alice) mech Agawam h 127 New Bridge

MASSACHUSETTS COMMONWEALTH OF
Division of Market Reporting Raymond E Iles market reporter 1499 Memorial av

MASSACHUSETTS
—Fire Equipment Corp Clinton B Goodwin pres Mrs carol A Goodwin sec-treas 1392 Memorial av
Massaro Joseph Rev asst pastor St Anns Roman Catholic Church r 576 Memorial av
Masse Lionel J (Hazel A) mach Hartford Conn h 107 Highland av
—Margaret M baker's hlpr A&PCo r 1227 Elm
Massey John P (Helen I) upholsterer Spfd h 22 Smyrna
—Leila M wid Wesley A clk Spfd h 46 Cooper
—Wesley A died May 24 1951 age 44
Massie Emory C (Dorothy) rem to Michigan
Mastroiann Mary E wid Pasquale h 69 George
Mastroianni Aniello D (Steffi A) mach opr Spfd h 615 Union
—Carmela presser 625 Union r 613 do
—Domenico (Jennie) h 613 Union
—Florence M steno Spfd r 69 George
—Rita E laundry wkr 625 Union r 613 do
—Rose M box mkr GFBCo r 69 George
Mastromatteo Frank (Angelina) foreman G&B MfgCo h 14 Mosher
Matarazzo Carl G machine opr FM&GCo r 19 Chapin
—Fannie J clk Spfd r 19 Chapin
—Harry emp G&BMfgCo r 19 Chapin
—Joseph (Mary) emp G&BMfgCo h 19 Chapin
—Michael (Mary) rem to Spfd
Matchett Carmen L wid Ernest D h 183 Woodmont
—Flora J steno Washington DC r 112 Garden
—Richard (Margaret J) h 112 Garden
Mates William (Sally) emp 135 Memorial av h at Spfd
Mather Frederick G (Ruth N) trucking 591 Elm h do
—Jean M clk 26 Central h at Spfd
Matheson Charles A (Celia N) switchman B&A h 72 Hampden
Mathews John G (Helen M) rem to Nashua NH
Mathias E Francis student r 74 Irving
—Edgar F (Yvonne M) metal wkr Spfd h 74 Irving
—William F (Ruth R) supv SGLCo h 60 Churchill rd
Mathison Stanley C (Evelyn B) teller WSpfd Trust Co 85 Elm h at Spfd
Matosky Joseph M (Jennie C) elec AmBCorp h 25 Ohio av
—Joseph M Jr (Joyce) rem to Spfd
—Richard A cutter Chicopee r 25 Ohio av
Matroni James R (Eleanor C) mgr Spfd h 74 Hill
Matte Leo L (Patricia A) (Lee Motor Sales) 959 Memorial av h 65 Exposition ter
—Rosanna U wid George r 65 Exposition ter
Matteson Frank A (Mina) insp MDFCo h 34 Globe
Matthews Beverly A key punch opr 429 Memorial av r 19 Barrett av
Mattioli Joseph (Mary E) h 244 Elm
—Louis J (Edith J) (Mattioli's Market) 246 Elm h 12 Churchill rd
Mattioli's Market (Louis J Mattioli) grocers 246 Elm
—Restaurant (Joseph and Katherine E Ternavasio) 250 Elm
Mattoon Alice M wid Henry A h 88 Smyrna
—Charles L printer DMCo r 55 Hillside av
—John E (Bernice M) eng B&A h 25 Calvin
—Margaret E nurse Holyoke r 25 Calvin
—Milford C (Bernice M) eng B&A h 55 Hillside av
—Nancy N rem to Boston
Mattson Albert (Dorothy M) emp G&BMfgCo h 70 Northwood av
—Arthur E (Rosemary D) fireman B&A h 12 Woodmont
—Eric W (T Katherine) finisher Chicopee h 27 Morton
Matzek Neil C Jr (Joanne S) (E-L Do Self Service Laundry) 585 Westfield h at Woronoco
Mauer Lorraine V clk 26 Central h at Woronoco
—Henry (Sarah) r 23 Worthen
Maurice Specialty Co (Maurice Tismower) syrup 194 Woodmont
Mauriello Robert G emp 429 Memorial r 59 Russell
Maxfield Howard A (Hester W) condr B&A h 226 Morton
Maxwell Ernest G r 45 Boulevard
—Ernest J (Ethel S) emp G&BMfgCo h 45 Boulevard

5-6 COURT HOUSE PLACE **SPRINGFIELD REAL ESTATE EXCHANGE** *We Specialize in Real Estate Investments* TEL. 3-4825

HAMPDEN SAVINGS BANK
INC. 1852 **19 HARRISON AVENUE**
Individual Accounts $1.00 to $5,000
Joint Accounts $1.00 to $10,000
Interest Begins 15th of Each Month
PAYABLE FEB. 15th AND AUGUST 15th

—George (Jean E) asst treas auditor Strathmore Paper Co Front off Depot h 76 Mercury ct
—June M clk 26 Central h at Spfd
May Alice A steno MMLInsCo r 41 High
—Catherine V Mrs beauty shop 56 Park h do
—Dorothy E 56 Park r do
—Elizabeth A student r 41 High
—Howard C in USAirForce r 696 Elm
—Paul O (Cathleen V) paper mkr Holyoke r 20 Queen av
—Thomas h 41 High
—Walter T (Catherine) asst sec MMLInsCo h 41 High
—William E (Evelyn) painter h 696 Elm
—William J mgr Spfd r 268 Elm
—William J chauf WECo r 56 Park
Maybury Georgina G h 9 Hampden
Mayer Walter B (Margaret C) h 23 Western av
Maynard Alexander J (Helen L) h 541 Union
—Arthur P r 24 Cottage
—Earl K (Lillian G) fan assembler Spfd h 72 Chapin
—Lillian M clk 26 Central h at Huntington
Mayo Pauline Mrs clk 2223 Westfield r do
—Venanzio (Pauline) grocer 2223 Westfield h do
Mays Beatrice P wid Herbert hairdresser Spfd h 114 New Bridge
Maziar Mitchell E (Wanda J) mach Spfd h 236 Woodmont
Mazza Peter (Mary) buffer WECo h 46 Norman
Mazzolini Henry conf Spfd r 74 Sprague
McAdam Jessica D clk SPCo Front h at Russell
McAfee James H plant supt John Deere Plow Co h 60 Colony rd
—Jean H clk TelCo r 60 Colony rd
McAlary Eugene A slsman 33 Westfield h at Westfield
McAllister Helena A wid Edward A r 32 Southworth
—Milus Rev rem to Hartford Conn
McBride Edward F elec Spfd r 16 Colton av
—Edward M student r 105 Janet
—Margaret A laundress 26 Central h at Spfd
—Margaret I deputy tax collector Town Hall h 105 Janet
—Mary E bkkpr Spfd r 16 Colton av
—Maureen M steno Spfd r 105 Janet
—Sylvester J h 16 Colton av
—Thomas P (Rosa E) elec h 156 Morton
McCabe Mary E clk 26 Central h at Spfd
McCain Emma T Mrs h off 1265 Piper rd
—Harold J (Eleanor C) garage supt Spfd h 355 Birnie av
McCall Daniel F Jr (Martha) student r 313 Main
—Irene M wid Daniel F h 313 Main
—Philip E lab Spfd r 313 Main
—Robert E Rev tchr Newburgh NY r 313 Main
McCann Hugh R emp 26 Central h at Westfield
McCannon James L (Grace P) trk driver Spfd h 29 Worthen
McCarroll Ernest W (Erma F) backtender SP Co r 20 Gaskill av
—Ralph N (Rosamond W) condr B&A h 227 Piper rd
—Raymond H (Rita M) mgr Westfield 381 Elm
—Rita M Mrs nurse Spfd r 381 Elm
McCarron William E (Frances E) special agt Spfd h 125 Orchardview
—William M (Margaret P) assembler AmBCorp h 3 Willard av
McCarthy Catherine S Mrs clk Spfd r 42 Maple ter
—Charles A (Amelia V) sergt police h 139 Main
—Charles A Jr (Ruth D) policeman r 139 Main
—Charles J (Bessie W) claim adjuster h 64 Riverdale
—Daniel W comptometer opr 325 Memorial av h 57 Mercury ct
—Daniel W (Mary) clk Spfd h 127 Garden
—Dennis A h 283 Park
—Donald A (Maude A) student r 283 Park
—Edward (Mildred A) emp USA r 190 City View av
—Edward F (Elizabeth F) paper mkr SCo h 43 Chestnut
—Elenore clk Holyoke r 184 Laurel rd
—Frances M clk G&BMfgCo h 184 Laurel rd
—Francis (Dorothy J) cabinet mkr Spfd h 17 1st
—Francis E guard PM&GCo r 139 Main
—Francis S (A Evangeline) h 920 Westfield
—Frederick A (Barbara A) trk driver Spfd h 11 1st

—George J (Mary T) policeman h 18 Elmdale
—George J Jr fire fighter SFD r 18 Elmdale
—Geraldine E social wkr r 43 Chestnut
—Grace L clk Spfd r 43 Chestnut
—Helen A tchr 201 Park av h at Holyoke
—J Alice comptometer opr A&PCo r 57 Mercury ct
—J Francis special insp B&A r 283 Park
—James E brakeman B&A r 40 Allen
—James E in USArmy r 43 Chestnut
—James E h 327 Main
—James F (Margaret T) steam fitter AmBCorp h 137 Park av
—James W assembler WECo r 139 Main
—John A insp Spfd r 283 Park
—John F (Helen D) mgr Spfd h 910 Westfield
—John R (Virginia R) pres treas Ivy House Inc 1422 Elm h 90 Riverdale
—Leak F nurse Spfd r 43 Chestnut
—Leon F (Eleanor F) treas Eastern Casket Hardware Co 77 Heywood av h 136 Riverdale
—Lillian M steno Spfd r 43 Chestnut
—Louis J (Anna R) cook Spfd h 541 Union
—M Ellen r 18 Prince av
—Mabel F h 1191 Westfield
—Mary A h 134 New Bridge
—Mary F nurse Spfd r 137 Park av
—Mary Jane student r 64 Riverdale
—Mary L wid John T h 9 Plateau av
—Mary T wid Eugene W Jr seamstress Spfd h 67 Maple ter
—Michael J (Margaret J) h 40 Allen
—Mildred A Mrs office sec Spfd r 180 City View av
—Miles Rev r Monastery av
—Paul C (Jacquelyn) student r 40 Wistaria
—Paul J brakeman B&A r 134 New Bridge
—Philip J mach opr 225 Memorial av r 139 Main
—Richard J trucker PM&GCo r 139 Main
—Rose C florist 1191 Westfield r do
—Thomas slsman r 62 Main
—Thomas J (Margaret) eng B&A h 29 Bonair av
—Walter F (Evelyn M) rem to Feeding Hills
—Walter J rem to Spfd
—William D (Susan M) storekpr G&BMfgCo h 82 Maple
—William E (Catherine S) trk driver RyEx h 42 Maple ter
McCauley Donald F (Constance V) slsman Spfd h 74 Mercury ct
McChesney Edna M wid Edmund L emp WECo h 168 Garden
McClellan Maude wid Matthew D died Apr 24 1951 age 76
McClelland Bessie wid Joseph r 644 Kings hwy
McClintock Edward H (Blanche C) archt Spfd h 2610 Westfield
McCombe Raymond fireman B&A r 132 Kings hwy
—Richard (Ellen) car insp B&A h 132 King's hwy
McCormack Veronica J clk 26 Central h at Spfd
McCormick Charles E (Anne M) slsman 135 Memorial av h at Spfd
McCrea Horace O (Gertrude L) clk G&BCo Union at Cold Spring av h at Spfd
McCue Edmund B student r 52 Queen av
—Felix F (Frances B) eng Spfd h 52 Queen av
—William W (Mae S) in USNavy h 48 Mercury ct
McCullah Howard R (Jean H) clk PO h 27 Nelson
McCulloch Mary L wid John h 125 S Boulevard
McCullough Catherine clk AmBCorp h 740 Westfield
McDaniels Archibald B (Jessie A) signalman B&A h 119 S Boulevard
McDermott Winfrid Rev r Monastery av
McDonald Duncan (Irene) set up man WECo h 3 Hills av
—George A r 40 Allston av
—Sager T in USAirForce r 463 Elm
McDonnell Anna L Mrs tchr 80 Massasoit av r 216 King's hwy
—Charles P (Anna L) tchr 160 Park h 216 Kings hwy
—Eleanor T comptometer opr Spfd r 216 Kings hwy
—Eugene J (Mary C) (Hotel McDonnell) 903 Main h at Spfd
—George J (Catherine J) h 209 Main
McDonough Margaret C prin Kings Highway School r 98 Riverdale
McElwain Ruth I clk 26 Central h at Spfd

McFadden Irene B Mrs slswoman 135 Memorial av 18 Colton av
—William F (Irene B) clk G&BMfgCo h 18 Colton av
McGarrett Andrew H (Rachel M) elec Spfd h 121 Southworth
—Patricia A priv sec Spfd r 124 Southworth
McGarry Thomas H (Minnie N) h 56 Bacon av
—Winifred T r 56 Bacon av
McGee Robert T carp r (9) 147 Elm
McGillivary Albert W (Ruth A) brakeman B&A h 17 Boulevard
McGilpin Robert A rem to Stanford Conn
—W Alfred (Ruth M) cost clk SPCo Front h at Westfield
McGlynn George E (Violet A) tool mkr Spfd h 606 Rogers av
—George O (Gertrude W) optometrist Spfd h 43 Witch Path
McGovern Joseph T (Louise N) slsman Spfd h 1844 Riverdale
—Joseph T Jr in USNavy r 1844 Riverdale
—Louise N Mrs furn rms 1844 Riverdale r do
—Thomas R (Riverdale Upholstery) 1838 Riverdale r 1844 do
McGowan Hilary Rev r Monastery av
—Thomas B (Marilee T) trk driver PO h 133 Morton
McGrath James (Gladys) rear 70 Grove
—James J (Patricia) carp r 806 Dewey
—Mary E wid Edward P h 38 Mercury ct
—Regina M office sec 333 River r 38 Mercury ct
—Thomas D Rev rem to Wisconsin
McGregor Winston B (Pearline) rem to Spfd
McGrevy Alida F Mrs r 39 Oakland
—George F (Helen G) draftsman WECo h 39 Oakland
McGuinness James E (Helen B) window trimmer Spfd h 42 Irving
—John S in USAirForce r 42 Irving
McGuire Francis M (Mary R) in USArmy r 315 Prospect av
—John D (Mary F) cashier Spfd h 179 Woodmont
—Mary F Mrs claim adjuster Spfd 179 Woodmont
McGurk Aquinos Rev r Monastary av
—Frank A (Harriet M) clk Longmeadow h 60 Wilder ter
McHaffie Marion W clk 26 Central h at Agawam
McHugh Dorothy J rem to Agawam
—Jesse W (Josephine) rem to Agawam
McInerney Francis L (Dorothy) (Merrick Drug Store) 420 Main h at Holyoke
McIntire Katharine L librarian Public Library r 51 Wistaria
—Walter D draftsman Holyoke h 51 Wistaria
McIntosh Grace B tchr 115 Southworth h 62 Beauview ter
—James S (Mabel M) eng GBMfgCo Union at Cold Spring av h at Indian Orchard
McIver Duncan J (Gladys) teller WSpfd Trust Co h 34 Sheridan av
McKee Ernest L mach G&BMfgCo r 72 Elmdale
—Ethel H Mrs married Arthur H Tatro
—Eunice M clk board of health r 72 Elmdale
—Samuel C (Florence M) meter reader Water Dept h 72 Elmdale
McKendree W Fred emp 26 Central h at Granby
McKenna Harold (Beatrice C) eng emp 680 Union h at Spfd
—Johanna wid James died July 26 1951 age 86
—John E (Rita E) slsman Spfd h 224 Laurel rd
—Robert J (Yvonne B) mgr Spfd h 51 City Villa av
McKenzie William G (Elva M) working supv WECo h 20 Burford av
McKeown Conell Rev r Monastery av
McKevett Etta S wid Frederick furn rms 32 Riverdale h do
McKinney John J (Helen) in USAirForce h (1R) 71 Colony rd
McKinnon Pearl A Mrs mach opr h 72 Church
McLaughlin Anna F r 101 High
—Anna M wid Patrick W h 25 Pine
—John J clk Spfd r 101 High
—John T mach Spfd r 25 Pine
—Joseph E r 101 High
—Minnie T wid John J h 101 High
McLean Allan J stock clk r 54 Belle av
—Barbara M wid Malcolm M h 54 Belle av
—Charles (Irene D) div mgr 135 Memorial av h at Ludlow
—Donald C student r 54 Belle av
—Eugene S (Clara L) (Allen Lawnmower Co) 20 River h do

PERSIAN AND CHINESE RUGS
Toros Omartian & Son, Inc.
390 BRIDGE STREET
BROADLOOM CARPETS
DIAL 6-1531

CITY COAL CO. *Coal - Fuel Oils - Conn. Coke*
Oil Burners - 145 Armory St., Tel. 4-7396

FIELD, EDDY & BULKLEY INSURANCE
1200 MAIN STREET PHONE 4-1112
Policies of Every Kind in All the Best Companies

TELEPHONES: 4-0781 4-1946
V. H. BRINN REAL ESTATE
MORTGAGE SERVICE - APPRAISALS - CONSTRUCTION - INSURANCE
Room 319 115 State Street

McLEAN
—Eugene S Jr farmhand Agawam 20 River
—Florence Mrs r 22 Elm av
—Gordon I in USNavy r 54 Belle av
—Hugh R (Ruth M) guard Spfd h 22 Elm av
—Kenneth McK shipping clk Spfd r 54 Belle av
McLellan Helen A Mrs insp Spfd r 40 E School
—James S (Helen A) foreman G&BMfgCo h 40 E School
McLeod Christopher A (Catherine A) auto mech r 162 Boulevard
—William S (Mary E) service eng 31 Sylvan h 17 Elmdale
McMahon George M (Rose M) asst receiver 135 Memorial av h 157 Birch Park cir
—Maude A Mrs r 52 Worthen
—Rug Co (Thomas E McMahon) 2039 Riverdale
—Thomas E (Mary R) (McMahon Rug Co) 2039 Riverdale h at Spfd
McManamy Daniel J student r 320 Park
—Joseph C (Mary A) clk G&BMfgCo h 320 Park
McManus Thomas P (Helene C) adv TelCo h 67 Hillside av
McMaster James T (Kathryn M) tool designer 42 Phelon av h at Spfd
McMillan Anna L wid John died Nov 8 1951 age 98
McMurry Ben C (Eva E) mach opr Westinghouse h 224 Ashley av
McNamara Alice M tchr 1198 Memorial av h at Spfd
—Margaret T died Dec 6 1951 age 73
—Raymond W rem to Spfd
—Thomas I (Emily L) sls coordinator USRCo h 22 Field
—Thomas P (Margaret A) caretaker Spfd h 163 Boulevard
—Thomas P Jr student r 163 Boulevard
—Timothy W (Jessie D M) maint man Spfd h 82 Worcester
McNamee John J (C Karleene) production mgr Chicopee h 7 Northwood av
McNulty Maurice F (Doris L) shipping clk Chicopee h 2255 Westfield
McPartland William T r 86 Bliss
McQueen Carroll (Elizabeth L) clk MMLIns Co h 103 Ohio av
McQuestion John h 131 Ely av
McRae George G (Dora N) h 32 Bridge
—John H trk driver Spfd r 32 Bridge
McTaggart James R (Lucille L) rem to Spfd
Mead George H r 112 Main
—James A mgr Spfd r 112 Main
—Jude Rev r Monastery av
—Nellie M clk Spfd h 112 Main
Meade Jennie F Mrs comptometer opr 429 Memorial av r 84 Summit
—Joseph W (Hazel L) (M G Meade & Son) 84 Summit h do
—Pauline C office sec USEnvCo h 40 Hemlock
—W G & Sons (Joseph W Meade) boiler setters 84 Summit
—Wallace B (Jennie F) boiler setter 84 Summit do
—Winifred T clk G&BMfgCo r40 Hemlock
Meanor Sadie L typist Spfd h 722 Main
Mederian Alvin (Dorothy) slsman 135 Memorial av h at Spfd
Mediavilla Frank J (Jeanne B) hair stylist Spfd h 160 Poplar av
—Leopold (Dolores G) beauty shop Spfd h 70 Colony rd
Medlock Louis E (Alice M) apprentice tool mkr Westfield h 174 Chestnut
Meehan Joseph P died Nov 4 1951 age 80
Meeker Arthur K (Ethel W) rest 900 Riverdale h do
Meers Ruth I priv sec 26 Central h at Spfd
Meffen Elizabeth wid John r 100 Grove av
—John (Agnes D) electrotyper Spfd h 100 Grove av
Meiers George L (Margaret) eng G&BMfgCo h 1384 Elm
—George R (Mildred A) civil eng Palmer h 56 Verdugo
—Gerald E student r 56 Verdugo
Meinke Fred A (Minnie E) receiving clk Spfd h 497 Kings hwy
Meitka Olive T Mrs interior decorator Spfd r 41 Norman
—Thaddeus H (Olive T) interior decorator Spfd h 41 Norman
Melaney Raymond A (Margaret E) trk driver B&A h 121 Garden
Melbourne Earl R (Denise J) bakery wkr Spfd h 243 Elm
Melchiori Louis M (Angelina M) grocer 255 Park h 6 Western av
Meldrum Mary E wid Harry clk B&A r 640 Main
Melle Battista (Minnie Z) cook 1270 Memorial av h 160 Baldwin
—Henry emp Fremord Products Inc r 160 Baldwin
Mellen Lulu M wid Roy C h 64 Woodmont
Melloni Angelo J (Nancy A) helper B&A h 24 Windsor
Mellor Elizabeth wid Thomas h 17 Fenor
—Jane M office sec Spfd r 17 Fenor
—Ruth E beauty shop Spfd r 17 Fenor
Meltzer Donald E student r 4 Johnson
—Peter (Rebecca) whol conf Spfd h 4 Johnson
—Peter Jr student r 4 Johnson
—Peter S (Alice L) real est broker Spfd h 74 Colony rd
Melville James T (Rose M) supv WECo h 41 Southworth
Memmola Joseph h 32 School
Memo Variety (Alfred J Testoti and Claude Balestri) 1330 Memorial av
Memorial Investment Corporation of WSpfd Mac L Nuger pres-treas auto loans 518 Memorial av
Menard Anna J Mrs h 17 Elmdale
—Lottie M wid Edward h 53 Bliss
—Raymond E supt WECo r 55 Bliss
—Robert H mach opr G&BMfgCo r 53 Bliss
—Wilfred J r 45 Irving
Mendon Mabel W wid Howard G died Sept 29 1951 age 77
Meneghin Domenico (Ada M) maint man PM &GCo h 63 City View av
—Innocente (Mary) r 63 City View av
—Mario (Maria) h 65 City View av
Menzel Herbert (Ruth) asst treas Braun's Welding Service Inc 733 Memorial av h at Spfd
Meredith Annie G wid Louis D h 27 Globe
—Richard E (Stella H) tire builder USRCo h 170 Wayside av
Mergerian John (Mary) h 44 Day
—John Jr heat treater Spfd r 44 Day
Merhar John (Janet) auditor 135 Memorial av h at Spfd
Merola Nicholas F (Mary A) barber 656 Kings hwy h 2019 Westfield
Meron Hubert E (Mildred M) rem to Westfield
—Irene M priv sec 115 Southworth 2019 Westfield
—Scott E (Valida M) gas sta atdt 8 Park h 55 Birnie av
Merriam Grace H tchr Spfd r 135 VanHorn
—Helen E priv sec SPCo Front h at Spfd
Merrick Candy Co (Carmel P and James V Bluso) 738 Main
—Drug Store (John C Flanagan and Frances L McInerney) 436 Main
—Inn The (Mrs Helen Dargon and Anthony Belanger) 62 Bridge
—Salvage Co (Henry Priggeol) 807 Memorial av
Merrill Cornie A wid Charles r 52 Meadowbrook av
—Earl F (Ruth C) photographer Spfd h 88 Janet
—Lila M wid Frank C h 1110 Hillside av
Merritt Mark S (Marguerite K) supt Vernon VT h 1488 Westfield
Merwin Morgan J (Hortense) mach h 1162 Riverdale
Meserve Mary C wid William r 64 S Boulevard
Messenger Willard J (Hattie M) maintman Eastern States Exposition r 569 Main
Messer Eugene J student r 148 VanHorn
—Gerald F (Agnes M) slsman Spfd and pres treas West Spfd Appliances Inc 454 Main h 148 Van Horn
—James A mech 454 Main r 148 VanHorn
—James F (Joan M) bus opr Stky r 79 Garden
—Joan M Mrs x ray technician 20 Maple r 79 Garden
—Margaret B wid Harold T h 188 Windsor
Messier Gerald W slsman r 35 Oleander
—Howard J (Margaret E) spray painter AmB Corp h 35 Oleander
—Rosana cook 26 Central h at Agawam
Messner Andrew C foreman 3 K at 55 New Bridge h at Spfd

Metal Craft Sales & Service (Eugene J Decoteau) dependable radiator service 1 Locust Springfield tel 6-3500—See p 53
Metcalf Edwin D (Catherine F) optician Spfd h 32 Lotus
—Peter B (Dorothy M) bus opr Spfd h 97 Lancaster av
Methe Victor A (Regina O) insp G&BMfgCo h 97 Beverly Hills (lower)
—Victor A Jr student 97 Beverly Hills (lower)

METOCRAFT ALLOY & PLASTIC CO (Stanley M Kegersen Sr) plastic fabrications plastic hammers babbitt hammers lead and zinc and alloy permanent mold castings-pantegraph engraving and rubber stamps rear 1039 Memorial av tel 6-4856
Metzler Philip r 65 Birch
Meuler Roger N (Lucille L) mac B&A h 67 Worcester
Meyer Albert C (Eleanor M) real est Spfd h 65 Greenleaf av
—David P student r 5 Mountain av
—Herman H (Amelia) mech 42 Phelon av h at Feeding Hills
—Peter (Marie) far h 5 Mountain av
Meyers Maurice B (Theresa F) acct Chicopee h (1A) 58 Colony rd
Meyrick Harry E rem to Spfd

MICHAEL'S FURNITURE CO (Michael E Becchino) the linoleum center complete house furnishings 776 Main tel 7-3741
Michaels Irving I (Belle) distributor Spfd h 518 Col Spring av
Michalek Edward J (Lillian L) plumbing insp Board of Health h 20 Riverdale
—Emil J (Helen M) plumber 22 Larone av h do
—Frank J assembler G&BMfgCo r 81 Fairview av
—Frederick E r 47 Irving
—Helen E married Richard A LeBaron rem to Spfd
—Herbert G (Josephine L) asst supt Holyoke h 95 Meadowbrook av
—John E (Helen M) acct G&BMfgCo h 42 Chapin
—Joseph F (Maire) h 47 Irving
—Nora E wid Frank J h 81 Fairview av
Michau Albert J (Rose A) mach E Longmeadow h 49 Fox
—J Horace (Rose F) eng B&A h 39 Fox
—Paul died Nov 5 1951 age 72
—Philip L (Ida) asst mgr Spfd h 48 Beverly Hills (lower)
Michel Faith D wid Harold S nursery school 167 Park av h do
—Harold S Jr (Mildred E) emp USA h 169 Park av
—Jeanne E priv sec 61 Phelon av r 167 Park av
—Richard W in USArmy r 167 Park av
Michnovetz John (Mafalda I) typesetter Spfd h 79 Baldwin
Midgley Barbara D office mgr 54 Elm h at Southwick
Midura Stanley A (Helen) route slsman Dairy Center Inc h 1537 Riverdale
Mietka Edwin S pharmacist 151 Elm h at Spfd
Mihalski John (Mary) car opr B&A h 61 Windsor
Mika Anthony (Anna) grinder WECo h 711 Amostown rd
Milanese Arthur P (Marguerite M) beater eng SPCo h 12 Prospect
—Edward J (Ruby D) emp SPCo h 144 Birch Park cir
—Peter in USMarines r 13 1st
—Quirico (Pasqualina) USA h 13 1st
Milano Eleanor seamstress Spfd 213 New Bridge
—Gaetano (Virginia) mason h 213 New Bridge
Milbier Geraldine A tchr 1198 Memorial av h at Spfd
Milen Dorothy aide YMCA r 146 Nelson
Miles Donald C in USNavy r 60 Chestnut
—Edward W (Constance G) installer TelCo h 97 Birch Park cir
—Francis R (Marguerite T) route slsman Spfd h 206 Hillcrest av
—George (Mary C) bus opr Spfd h 60 Chestnut

Residential Heating and Air Conditioning
W. C. LINE CO., INC.
586 Riverdale St., W. Spfd., Mass., Tel. 6-6357
MFRS. DUCTS & FITTINGS

PRESTON and OLMSTEAD, Inc.
REPRESENTING THE TRAVELERS
THE WORLD'S LARGEST MULTIPLE-LINE INSURANCE COMPANY

—George F registrar Board of Registrars Town Hall inq do
—George F (Cecelia M) clk PO h 28 Homestead av
—Harry r 62 Main
Mill Stone Point (George M Poulo) fish 241 Union
Millard Lillian O wid Raymond M r 469 Westfield
—Raymond O died Sept 11 1951 age 59
—Susie E r 469 Westfield
Miller Alfred A (Marguerite M) in USMarines h 92 Almon av
—Alfred E (Pauline N) elec eng Spfd h 69 Field
—Arleen bkkpr Spfd r 55 George
—Bernardine N nurse 43 Elmdale r do
—Carlton L (Mary D) in USArmy r 23 Queen av
—Clara R mach opr Spfd r 38 Elm
—Frank J assembler VNCo r 52 Boulevard
—Frederick A r 218 Ohio av
—Genevieve A wid Martin h 29 Bliss
—Grace A wid Charles R h 20 Oleander
—James L (Anna A) experimental wkr h 89 Janet
—James T (Ellen C) condr B&A h 43 Elmdale
—Julia I wid William H h 38 Elm
—June A clk 26 Central h at Feeding Hills
—Lyman A tchr 115 Southworth h at Agawam
—Marjorie clk 26 Central h at Holyoke
—Peter J (Mary V) taxi Spfd h 55 George
—Ralph H (Elsie M) fireman B&A h 43 Armstrong
—Raymond W (E LeMoyne) emp G&BMfgCo 366 h do
—Raymond W Jr (Barbara W) slsman Spfd h 95 Birch Park cir
Millett John J teller 85 Elm r 98 Riverdale
—Mary D wid Thomas J h 98 Riverdale
—Ralph H (Marian G) tool mkr Westinghouse h 130 Elm
—Robert B (Virginia A) sls eng Agawam h 76 Murray ct
Millot Shirley E clk 26 Central h at Southwick
Mills David W (Rebecca C) tool eng G&BMfg Co Union at Cold Spring av h at Spfd
—Franklin E (Helen) pres Gearflow Tools and Products 80 Windsor h at Spfd
—Homer O emp 26 Central h at Southwick
—Phillis M medical technician 39 Upper Church h at Spfd
—Theodore W (Flora) treas Gearflow Tools and Products Inc 80 Windsor h at Spfd
Milne Alexander W (Caroline M) rem to Northampton
—Charles M rem to Northampton
—Malcom B (Marjorie H) sta eng W Mass Elec Co h 20 Druids la
—William r 44 Russell
Milsop Esau (Ruth G) sectionforeman B&A h 315 Park
—William D asst gen mgr 26 Central h at Spfd
Miner Clarence R (Mary J) (Miner's Hardware Store) 458 Main h at Westfield
—Elsie S Mrs r 643 Amostown rd
—Frank farm band r 800 Amostown rd
Miner's Hardware Store (Clarence R Miner) 458 Main
Minick Anthony (Dorothy E) h (2) 147 Elm
Minkler Grace E nurse Framingham r 197 Ashley
—Harry A r 197 Ashley
—Ralph A (Hannah C) yard condr B&A h 197 Ashley
Minnich Charles H prin Junior High School 115 Southworth h at Westfield
Minor Robert G (Muriel L) crater G&BMfgCo h 70 Armstrong
Miodowski Lois S billing clk Palmer n Circuit av h at Spfd
Mirolli Diodato (Filomena W) mach B&A h 71 George
Mirto Michael J (Florance M) emp B&A h 30 School
Misek John far h 430 Morgan rd
—John Jr (Janet B) mach Agawam r 430 Morgan rd
Mission Arthur W (Mabel E) service eng h 50 Labelle
—Walter E installer TelCo r 50 Labelle
Mitchell Charles B (Jean W) ins Spfd h 88 Beverly Hills (lower)
—Emma P rem to Spfd
—Fannie E wid Edward J r 51 Westfield
—George R emp B&A r 50 West

—Gertrude H Mrs clk Parkway Grill Inc 918 Riverdale h at Holyoke
—John A Jr (Helen M) supt Spfd h 125 Monastery av
—Paul student r 118 Beverly Hills (lower)
—Philip D (Alice M) slsman 40 Kelso av h 49 Baldwin
—Ralph E v-pres Spfd h 385 Amostown rd
—Roy W (Jessie W) clk SGLCo h 33 Fabyan
—Thomas R (Mary M) mach opr Spfd h 16 Wolcott av
—Wesley L (Susan) mgr h 118 Beverly Hills (lower)
—William H rem to Spfd
—William H (Louise J) died June 11 1951 age 71
—William J (Gertrude H) pres Parkway Grill Inc 918 Riverdale h at Holyoke
Mitich Mitchell (Theresa) emp WECo h 1626 Westfield
Mitnik William F (Barbara A) prod eng G&B MfgCo Union at Cold Spring av at Westfield
Mitta Helen Mrs clk Spfd r 79 Hillside av
—John (Helen) letter carrier h 79 Hillside av
—Pierino laundry wkr 10 h 112 Front

MITTINEAGUE COAL CO
Wallace A Jones pres treas mgr coal coke fuel oil 80 Front —See p 1040
—Congregational Church 6 2d
—Congregational Church Parish House 16 Elm av
—Methodist Church 22 Pleasant
—Methodist Church Parish House 22 Pleasant
Mitton Margaret M wid James W r 25 Boulevard pl
Modlish Max R (Jennie) meat cutter Chicopee h 175 Labele
Moeller Clifford Z (Leona N) h 1060 Morgan rd
—Joan A veterinarian's asst Westfield r 1060 Morgan rd
Moes Anne H wid Frank T h 57 Queen av
—Frank T died May 30 1951 age 39
Moffitt James J (Clare L) emp USGovt h 146 Morton
Mohan Joseph H clk USRCo r 29 Sheridan av
Moisel Katerine bkkpr 271 Park h at Spfd
Moisman Chester W (Hazel) h 78 Mercury ct
—Hazel Mrs steno Spfd r 78 Mercury ct

Moll Edward H
(Irene K) mgr 1399 Riverdale h at Longmeadow —See p 122
Molta John (Dolores J) plater 964 Main h 814 Westfield
Molyneux Frederick T elec eng GECo r 76 Van Horn
Momnie Eugene C (Esther E) group leader Holyoke h 170 Ely av
Monachesi Alma N married John Fox rem to Agawam
—Gino auto body wkr S Mulberry r 220 New Bridge
—Mario (Henrietta L) (Hotel Barber Shop) 991 Main h 220 New Bridge
Monahan Linus Rev r Monastery av
Monastery of the Mother of God (Dominican Nuns of the Perpetual Rosary) 1430 Riverdale
Mondolino Angelo emp B&A r 50 Moseley av
Monest George rag wkr Holyoke r 43 Hayes av
Mongeau Charles E (Gladys C) quiller Westfield h 19 Roanoke av
—Fredrick E sign painter Alaska r 19 Roanoke av
—Mary r 32 Riverdale
Mongeon Francis J (Lucy M) trk driver h 155 Ashley av
Monko Catherine B comptometer opr G&BMfg Co r 33 Day
—John G mach opr GFBCo r 33 Day
—John P (Katherine H) box mkr GFBCo h 33 Day
Mono Joseph O (Eleanor L) slsman 135 Memorial av h at Southwick
Monroe Agnes M wid Elmer E tel opr Spfd h 57 Elmdale
—Beauty Supply Co (Marvin E Monroe) 601 Westfield
—Dolores O Mrs beauty shop opr 601 Westfield r do
—Marvin E (Dolores O) (Monroe Beauty Supply Co) 601 Westfield h do
—Mary E clk Spfd r 57 Elmdale
Monroy Martin J (Ruth G) slsman h 41 Hanover

Montagna Alfred L supt SCo Front h at Agawam
—Edward (Dorothy R) upholsterer Spfd r 160 River
—Ernest J (Eva) mgr 11 Bramble av h at Spfd
—John (Carmella) emp WECo h 658 Main
—Renato C (Evelyn E) clk Spfd h 29 High
—Richard in USNavy r 658 Main
—Venetta slswn 135 Memorial av h at N Agawam
Montague George E tubular well driller and mfrs agt 54 Heywood av h do
—George E (Della A) died April 19 1951 age 75
—Howard E (Flora C) trk driver E Longmeadow and eng 54 Heywood av h do
Montagnii Ida wid Augusto died Nov 19 1951 age 67
Montanari Mario J (Lena L) slsman Spfd h 47 Angeline
Montgomery A Edward (Ruth P) sls eng Holyoke h 224 Ohio av
Montmeny Sarah J wid Joseph h 76 Irving
Montour Gilbert E (Charlotte J) in USAir Force h 64 Mercury ct
Moody Robert H (Mary) div mgr 135 Memorial av h 496 Cold Spring av
Mooers Ralph L (Cora I) mach opr PM&GCo h 20 Church
Moon Clayton F (Phylis F) clk Spfd h 115 Grove av
—Coleman L (Hildegarde C) elec Spfd h 117 Grandview av
—Hildegarde C Mrs cafeteria wkr 26 Central r 117 Grandview av
Mooney Thomas brakeman B&A r 903 Main
—Thomas (Ann) in USAirForce h (1A) 47 Colony rd
Moore Alvin I (Hattie) maint eng WECo h 51 Avondale av
—Dana S (Clara L) poultry h 185 Sikes av h do
—Dorothy E priv sec 42 Phelon av h at Westfield
—Dorothy G Mrs r 15 Royce ct
—Frederick J died June 1 1951 age 76
—Frederick J Rev asst pastor St Thomas Roman Catholic Church r 47 Pine
—Frederick T (Alice C) physician Spfd and 12 Ludington ct h 74 Warren
—Gerald D (Evelyn F) gen contr Spfd h 33 Cooper
—Hazel E Mrs bkkpr Spfd r 34 Fox
—Helen L r 71 Pleasant
—Henry E (Hazel E) display mgr Spfd h 34 Fox
—John J (Jennie E) bartender h 781 Union
—John R (Gloria M) grinder WECo h 13 Birch Park cir
—Josephine R wid Robert E clk SPCo h 61 High
—Margaret E wid Frederick J h 115 Warren
—Margaret K wid Edward M r 55 Elmwood av
—Mary A clk 26 Central h at Spfd
—Pauline M occupational therapist Westfield r 115 Warren
—Phillip V (Allda H) mach Spfd h 284 Main
—Phyllis A r 128 Southworth
—Rose M Mrs stenno Westfield h 74 Pleasant
—Stella C wid John R clk Spfd h 128 Southworth
—Thomas L trk driver Spfd r 128 Southworth
—Thomas P r 55 Elmwood av
—William G (Mabel L) (William's Pharmacy) 182 Elm and 677 Westfield h 129 Nelson
Moquin Albert G emp in USArmy r 44 Church
—Alice M chemist Front h at Holyoke
—Leon H (Freda L) plumber Spfd r 133 Monastery av
Morales Joseph E (Merice R) tool mkr Spfd h 31 Clarence
Moran Anna emp 475 Main r do
—Dennis F (Mary D) mgr Spfd h 965 Piper rd
—Edward J Jr (Mae H) assembler G&BMfg Co h 920 Westfield
—Ellen K Mrs typist 135 Memorial av r (2A) 35 Colony rd
—George A (Mary A) tile setter's helper h 50 Church
—John A clk G&FBCo Palmer in Circuit av h at Longmeadow
—Mary emp 485 Main h 445 do
—Philip J (Gertrude M) mach USA r 21 Prospect
—Thomas postal trans clk r 7 Upper Church
—William H (Eileen) mdse mgr Spfd 135 Memorial av h (2A) 35 Colony rd

TELEPHONE 3-5111
D. J. ST. GERMAIN & CO.
ESTABLISHED 1924 — INVESTMENTS OF DISTINCTION
1490 MAIN ST. SUITE 501

REAL ESTATE
RENTALS
APPRAISALS
A. C. WHITE, JR., REALTOR
496 Bridge St. Telephone 2-5109
INSURANCE
PROPERTY MANAGEMENT
MORTGAGE LOANS

GENERAL INSURANCE **MacDONALD & JOHNSON, Inc.** (607-608-609-610) 1387 MAIN STREET TELEPHONE 6-5461

Contractors - Masons Carpenters - Builders **SAPELLI CONSTRUCTION CO., INC.** 530 ST. JAMES AVENUE Phones 2-1057 2-4736

—William H (Janet B) auto dlr Spfd h 249 Rogers av
—Winifred C wid Edward J h 21 Prospect
Morando Louis (Valerie) clk USA h 262 City View av
—Rosalinda wid Santo h 66 Exposition ter
Moras Fernand J (Joanne C) mail handler B&A h 89 Birch Park cir
—Wilfred (Ernestine) carp B&A h 77 Fairview av
Moreau Leo A (Ruth K) rem to Agawam
—Vina C wid Arthur C h 33 Morton
—William T insp G&BMfgCo r 33 Morton
Morel Lucian Rev r Monastery av
Moren Edwin A (Helen A) mach G&BMfgCo h 569 Main
—Ernest A (Rebecca N) mach opr Spfd r 1490 Memorial av
—Grace E wid Frank G h 1490 Memorial av
—Oscar H (Anna G) painter G&BMfgCo h 43 Hampden
Morey Cecelia wid Vincent J r 64 Queen av
—Louis V timekpr Spfd h 64 Queen av
Morgan Belle M wid Edward A h 93 Hampden
—Dorothy J wid Raymond J clk town clerks office h 685 Elm
—Georgie B wid James S nurse 20 Gaskill av h do
—Harry L (Frances L) chauf Spfd h 46 Worthy av
—James E (Mary A) cond B&A h 1331 New Bridge
—Julian Rev r Monastery av
—Keith W (Lena L) slsman 135 Memorial av h at Spfd
—Mabel L wid Walter R h 23 Field
—Ralph rem to Holyoke
—Raymon E (Ruby A) treas Spfd h 188 Riverdale
—Sadie M envelope mkr Spfd h 7 Ludington ct
—Susan S wid Wilfred H r 32 Riverdale
—William E (Mabel F) r 19 Wilder ter
Moriarty Barbara clk 26 Central h at Spfd
—Edward G pipefitter r 12 Primrose
—Ellen A drsmkr 12 Primrose h do
—George S r 37 Norman
—James P r 12 Primrose
—John F r 37 Norman
—John S r 12 Primrose
—Josephine h do
—Kenneth J in USMarines r 37 Larchwood
—Michael W r 12 Primrose
—Thomas F h 37 Norman
—Thomas F Jr r 37 Norman
—Thomas J (Mary K) letter carrier 74 Elm h at Spfd
Morin Alfred A rem to Spfd
—Armand E (Aline T) winder Holyoke h 15 Hampden
—Arthur A (Margaret W) coml philatalist Spfd h 33 Harwich pl
—Charles A (Catherine P) warehouse chicken Spfd h 41 Day
—Felix H (Virginia M) fireman B&A h 156 Chestnut
—George G (Rita S) treas Morin Mfg Co Inc 946 Elm h 832 Dewey
—Georgiana E wid Charles T h 13 1st
—John B (Georgette M) machine opr WECo h 111 Bridge

MORIN MANUFACTURING CO INC
John E Driscoll pres George G Morin treas tagline and dipper tips for power shovels complete machine shop and staff facilities for sub-contract production general machine work 946 Elm tel 4-3400

—Maurice F (Cecelia H) auto body wkr 35 Wayside av
—Roland V (Violet J) tiremkr Chicopee Falls h 66 School
—Russell H (Irene L) mach WECo h 47 Allen
—William (Marie J) produce wkr Spfd h 1500 Morgan rd
Morley Edith E clk Spfd h 31 Hanover
Moron Frederick A (Adele V) supt E Hartford Conn h 616 Dewey
Morris Albert H (Marjory E) office mgr 172 Memorial av h 79 Hampden
—Andrew S (Minverva D) lithographer Spfd h 74 Hillside av
—Effie wid John h 126 Maple
—Frances M Mrs emp 33 Warren r do
—Harold carp h 64 Althea

—Raymond T (Yolanda A) steel wkr Holyoke h 79 George
Morrison Ada E wid William H clk WECo h 30 Day
—Catherine wid Donald r 29 Upper Church
—Joseph P (Shirley G) rem to Holyoke
—Margaret A office sec 502 Union h at Holyoke
Morrissey E Celia juvenile delinquency officer Huntington Park Cal r 2284 Westfield
—Jeremiah F (Lillian N) insp USA h 53 Clyde av
—Marion E wid William r 146 Union
—Timothy S (Ada P) asst foreman B&A h 41 Avondale av
—William B (Rita L) mach Holyoke h 2284 Westfield
Morse Annie C wid Edward cleaner Spfd h 51 Russell
—Carleton A (Ruth E) mech G&BMfgCo h 39 Elm cir
—Harold E (Dorothy M) emp GFBCo h 4 Chapin
—Harold J (Adele J) mgr Spfd h 52 Colony rd
—Joyce L clk 26 Central r 135 Wilder ter
—Roland D (Anna) acct Spfd h 44 Beauview ter
—Roy C (Irma B) real est Spfd h 135 Wilder ter ext
—William M emp Town r 40 Lowell
Mortimer Doreen I clk 26 Central h at Spfd
Morton Helen L wid Ralph F h 60 Lathrop
Moses Eldon L (Doris L) rem to Longmeadow
Mosher Edward time kpr 425 Memorial av r 64 Bridge
—Eula V tchr music 33 Colton av h do
—Lois J clk 85 Elm r 82 Kings hwy
—Walter D (Thelma W) printer Spfd h 33 Prospect
—Walter S (Jessie) pressman Spfd h 82 Kings hwy
—William A (Agnes) pressman Spfd h 38 Kings hwy

MOSS MOTOR SALES INC
Sanford L Pincus pres Hy Mossberg treas Studebaker cars trucks parts and service and used automobiles general repairing 92 Memorial av opp Sears Roebuck Tel 6-0327 —See side lines and p 39

—William M (Clara N) research eng 42 Phelon av h at Westfield
Mossberg Hy (Mary) treas Moss Motor Sales Inc 92 Memorial av h at W Hartford Conn
Most Clarence O (Winifred M) mach opr GFB Co h 221 River
Mother Mary of the Immaculate Heart Superior Dominican Nuns of the Perpetual Rosary Monastery of the Mother of God h 1430 Riverdale
—of Sorrows Monastery (Passionist Fathers) Monastery av
Motkich Peter A clk Spfd r 12 Exeter
Motta Arthur (Elsie E) rem to Boston h 42 Sibley av
Mottle Emil G (Antoinette A) slsman Spfd h 69 Bridge
—Mary wid Joseph 69 Bridge
—William J (Martha M) emp B&A h 56 Bridge
Mottor Noel F (Delphine N) lab supvr Holyoke h 37 Morton
Motyl Evelyn P Mrs asst bkkpr 218 Memorial av h at Chicopee Falls
Moulton Harold A (Dorothy I) in USArmy r 39 Talcott av
—Robert S (Dorothy M) route slsman Spfd h 169 Birch Park cir
—Stephen P (Fannie B) tree warden town h 72 Kings hwy
Moultrop Esther S Mrs clk 26 Central r 786 Dewey
—Harold A (Esther S) clk Spfd h 786 Dewey
Mt Calvary Baptist Church 33 School
Mowbray Florence M Mrs nurse AmBCorp r 42 Laurel rd
—Theodore M (Florence M) credit mgr Spfd h 42 Laurel rd
Moylan Catherine T r 150 Chestnut
—Edmund T (Bertha M) rem to Feeding Hills
Moynihan Francis J (Jean E) warehouse wkr John Deere Plow Co h 63 Birch Park cir
—John F (Mildred E) (Comminity Market) 440 Main h at Spfd
—Mona M rem to Indian Orchard
Mozden Steven P (Hedwig C) mgr 199 Elm h 18 Belmont av
Mroz John (Joephine H) mach Westinghouse h 20 Roanoke av
—Joseph J (Mildred M) upholsterer Chicopee r 946 Amostown rd

Mucias Annie M wid Joseph F weaver Holyoke h 18 Ferry av
Mucha Roger S (Joephine) far h 256 Birnie av
Muchmore Edward J in USArmy r 943 Memorial av
Mudgett Essie A wid Robert M h 76 Van Horn
—John S (Barbara R) asst chief eng SPCo front h at Longmeadow
Muir Joseph A (Virginia M) slsman Albany NY h 49 Verduzo
—William G (Jessica B) asst personnel dir G&B MfgCo Unioin at Cold Spring h at Spfd
Mulak Edwin P (Florence P) mach opr AmB Corp h 144 Unon
Mulcahy C Irene Mrs bkkpr Spfd r 650 Birnie av
—Catherine A student r 1529 Piper rd
—Edward slsman 135 Memorial Av r 7 Upper Church
—Edward B slsman 135 Memorial av h at Spfd
—Edward T r 116 Neptune av
—John J (Oglore D) constr foreman Holyoke h 388 Prospect av
—Joseph T (Abbie E) foreman street dept h 1529 Piper rd
—Joseph T Jr (Gloria L) fireman WSFD h 569 Birnie av
—Patrick J (C Irene) h 650 Birnie av
—Raymond J (Marguerite B) trk driver Street Dept r 1529 Piper rd
—Richard W (Evelyn A) carp 388 Prospect av
—William asst to mgr 325 Memorial av h at Westfield
Mullen Ruth J Mrs assembler Spfd r 43 Lowell
Muller Bolice slsman 135 Memorial av h at Spfd
—William W (Bolice A) (B-M Auto Trim Shop) 218 Union h at Spfd
Mulligan Josephine F clk 26 Central h at Spfd
Mulvey James P (Anna S) emp PPubCo h 42 Bridge
—James P Jr mach opr WECo r 42 Bridge
Mundt Evelyn clk 26 Central h at Agawam
Munsell Anthony H (Myrtle M) comptometer opr Spfd h 123 Beverly Hill (lower)
Munson Robert L (Bertha B) mgr Spfd h 38 Morton
Muraszka Frances M clk 26 Central h at Chicopee
Murdzia Aniela T mach E Hartford Conn r rear 573 Piper rd
—Anna r rear 573 Piper rd
—Mary wid John h rear 573 Piper rd
Murgalo Paul W (Evelyn) (West Side Taxi Co) 50 Elm h at Spfd
—V James (Harriet) mgr 50 Elm h at Southwick
Murphy Anna M steno Spfd r 191 Windsor
—Barbara clk 26 Central h at Spfd
—Catherine T r 60 Baldwin
—Daniel C h 66 Baldwin
—Daniel F (Frances B) emp USGovt h (1A) 467 Cold Spring av
—Daniel J r 38 Pine
—Daniel W (Dorothy I) slsman Spfd h 412 Main
—Florence D Mrs typist WECo r 68 George
—Frances C Mrs h 362 Main
—Francis student r 66 Baldwin
—Francis V (Mary T) mech Spfd h 48 Maple ter
—Gertrude F receptionist 50 Main r 75 Garden
—Helen D nurse 75 Garden r do
—James B h 75 Garden
—James C student r 66 Baldwin
—John J clk Spfd r 191 Windsor
—John J (Jennie M) helper G&BMfg h 72 George
—John J (Mary A) brewery wkr Williamsett h 47 Janet
—Joseph V (Mary G) dept mgr Spfd r 113 Chestnut
—Mary A r 75 Garden
—Mildred R benchwkr 61 Phelan av r 66 Baldwin
—Patrick J (Margaret M) h 191 Windsor
—Rita M office sec Spfd r 191 Windsor
—Robert F (Margaret M) rem to Spfd
—Thomas r 234 Westfield
—Thomas E (Florence D) slsman Chicopee h 68 George
—Thomas J (Dorothy A) route slsman Spfd h 23 Allen
—Thomas J (Eileen) eng Spfd h 8 Ludington ct
—Thomas R (Ruth A) installer TelCo h 154 City View av
—Timothy F crib attdt BMTCo h 206 Labelle

See **DEVENS REALTY CO.** 31 ELM STREET TEL. 9-1513 FOR A HOME OR MORTGAGE LOAN

1490 MAIN STREET **SPRINGFIELD FINANCE CO., INC.** Tel. 4-3193
General Loans — Springfield Acceptance Co. — Auto Financing

MURPHY
—Wallace C rem to Spfd
—William H Jr (Helen R) painter h 30 Chestnut
Murray Barbara A clk 42 Phelon av h at Spfd
—Earl F (Margaret M) letter carrier h 58 Fairview av
—Enola A steno Spfd r 58 Fairview av
—Francis A (Frances I) lwyr Spfd h 111 Orchardview
—James O (Helen M) installer TelCo h 148 Beverly Hills (lower)
—Janet M clk 26 Central h at Spfd
—Joan clk 26 Central h at Spfd
—John E teller W Spfd Trust Co 85 Elm h at Spfd
—John T (Mary E) steamfitter Spfd h 82 Chestnut
—Joseph E in USAirForce r 58 Fairview av
—Joseph M (Louise M) freight handler Spfd h 227 River
—Leone L (Florence C) slsman Boston h 18 Hale
—Rita M r 14 Thomas dr
—Robert P r 600 Kings hwy
—Thomas A Jr (Alyce C) asst sec office mgr Spfd h 29 VanHorn

MURRAY THOMAS J
(Frances E)

ELECTRO PLATERS
NICKEL PLATERS
METAL POLISHING
HARD CHROMIUM PLATERS
NICKEL PLATERS
CADMIUM PLATERS
ZINC & CHROMAC DIP
GOLD PLATERS
SILVER PLATERS
COPPER PLATERS
964-966 MAIN TEL 2-3129
h AT SPFD
—See foot lines and side lines

—Thomas P in USNavy r 14 Thomas dr
—William H (Esther L) pharmacist 90 Front h 600 Kings hwy
—William J (Nellie J) builder 14 Thomas dr h do
—William J (Ruth M) steam fitter h 375 Mass Av
Murtaugh Edward C (Mary E) h 63 Wilder ter
Murtough James M (Mildred A) h 43 Wilder ter
Murty Bridget wid John r 516 Cold Spring av
Musante Blenda A Mrs clk Board of Assessors r 118 Woodmont
—Victor E (Blenda A) postal clk Spfd h 119 Woodmont
—Victor H (Marie M) slsman Westfield h 143 Birch Park cir
Muscaro Anthony H (Ruth E) insp Chicopee h 46 Allen
—Joseph A h 48 Allen
—Vincent (Gladys C) switchman B&A h 15 Church
—Vincent F emp B&A r 15 Church
Muscolo Anthony J insp Chicopee Falls r 34 Sprague
—Domenic A (Minnie) lab Spfd h 34 Sprague
—Domenic A Jr clk Spfd r 34 Sprague
—Josephine A mach opr 91 Church r 34 Sprague
—Theresa A insp 91 Church r 34 Sprague
—Theresa J wid Giuseppe h 34 Sprague
Musgrove Theodore P (Kathryn K) acct supv GECo h340 Amostown rd
Muto Anthony D (Mary A) plastics Spfd h 336 Park
Mutti Herman A (Mary) (Eddie's Market) 660 King's hwy h at N Agawam
Muzzy Frederick C (Catherine) mech Spfd h 18 Maple
—Mary C wid Frederick C r 18 Maple
Myers Harry R (Arlene L) rem to Agawam
Mygenes Dairy Ice Cream Bar 2620 Westfield
Mylaney Mary married Anthony Gallo rem to Idaho
Myoski John J clk Chicopee r 827 Main
—Stasia M married Joseph Keenan
—Walter (Anna) h 827 Main

N C RIGGING CO (Nicholas Caporale) bdg wreckers 406 Riverdale
Nadeau William emp Mother of Sorrows Monastery r Monastery av
Nadler Marion J (Barbara K) slsman Spfd h (1 B) 508 Cold Spring av
Nagelin George E mach opr PM&GCo r 20 Church
—Richard I emp PM&GCo r 20 Church
Nagle James (Geraldine) taxi driver Spfd h (8) 147 Elm
—Paint and Varnish Co (Walter M Nagle) 168 Windsor
—Walter M (Frances B) chairman Water Commission 126 Park and (Nagle Paint and Varnish Co) 168 Windsor h 8 Meadowbrook av
Nagler Bruce E r 144 Woodmont
—Frank (Pearl M) carp h 144 Woodmont
Naliwka A Broom Co (Andrew Naliwka) 21 Barrett av
—Andrew (Mary) (A Naliwka Broom Co) 21 Barrett av h 17 do
—Andrew Jr (Janina) 32 Dyke av h 38 do
—Frank emp 32 Dyke av r 38 do
—William B r 38 Dyke av
Nannini Primo S (Rose A) mach GFBCo h 94 Bosworth
—Vincent (Mary L) constr wkr h 10 Willard av
Naomi's Beauty Salon (Mary M Schindler) 12 Ludington ct
Napier Florence N clk 26 Central h at E Longmeadow
Napolitan Ann M steno Spfd r 708 Main
—Carlo L (Anna M) asst chemist Holyoke h 780 Main
Napolitano Anthony J emp AmBCorp 16 Bonair av
—Louis J (Susan V) hardener USA h 54 Bonair av
—Teresa wid Antonio h 16 Bonair av
—Vincent T in USArmy r 16 Bonair av
Narault Charles H (Cammie C) mach B&A h 81 Fairview av
Nardi Armando J (Mildred P) buyer 42 Phelon h at N Agawam
Narkewicz Milton T (Mildred E) slsmn Spfd h 65 Hanover
Nascembeni Effie L wid Napoleon J h 164 Front
—Napoleon J died Nov 5 1951 age 78
Nascimbeni Arthur F (Edna C) mach B&A h 52 Lowell
—Elizabeth A mach opr USEnvCo r 15 Colton av
—Joseph B (Mary) h 15 Colton av
—Massimiliano C (Catherine) h 44 Lowell
Nash Charles A (Florence M) sec Eastern States Exposition 1305 Memorial av h at Spfd
—Ernest O chemist Spfd r 1067 Riverdale
—Fred W (Florence J) pres Retail Furniture Warehouse Inc 1651 Riverdale h at Spfd
—Frederic B (Bernice G) treas-clk Retail Furniture Warehouse Inc 1651 Riverdale h at Suffield Conn
Nasiatka Konstanti (Edith) rem to Westfield
Nathan Richard T (Elaine) sec treas Wrap-King Corp 961 Union h at Spfd

NATIONAL ENGINEERS
aluminum combination storm windows and porch enclosures 740 Main tel 7-1100—See p 1049

—Games Inc James K Makrianes pres-gen mgr James K Makrianes Jr v pres Mrs Clara A Makrianes treas toy and game mfrs 91 Church

NATIONAL LIBRARY BINDERY CO THE
Oscar Schnable pres Mrs Evelyn Rafferty v pres Gerald B VanDeene treas Robert S Kneeland clk of corp library book binders 271 Park—See p 75

—Paper Box Co Inc James K Makrianes pres gen mgr James K Makrianes Jr v pres Mrs Clara A Makrianes treas 91 Church
Nattress Mary S wid John H h 150 Chestnut
Naudin Kenneth Rev rem to Union City NJ
Naughton Erina M wid Matthew F r (1A) 1568 Memorial av
Navone Mario B (Julia N) mach G&BMfg Co h 77 York
—Roland N in USArmy r 77 York
Naylor Benjamin E (Charlotte R) business agt Spfd h 97 Althea
—Benjamin R in USAirForce r 97 Althea
—E Keith (Barbara) mgr Spfd h 178 Falmouth rd
—John D watchman SPCo h 17 Pleasant
—Paula G student r 97 Althea
NAYLOR
—Robert D (Frances H) in USAirForce r 97 Althea
Neal Ida E wid Sonnie h 73 Russell
Nebosky Chester (Anne J) slsman 135 Memorial av h at Chicopee
Nee Leonard N (Della V) brakeman B&A h 76 Maple ter
Neef Fred E Jr (Frances B) industrial sls mgr G&BMfgCo Union at Cold Spring av h at Longmeadow
Neffinger Norbert A (Avis E) draftsman PM&GCo h 168 Birch Park cir
Negrucci Angelo F (Olga) mach opr GFBCo h 111 Queen av
—John L (Josephine V) mason Spfd h 67 Queen av
—Robert A (Laura) rem to Spfd
Neill James A (Josephine A) mech Spfd h 67 York
—Philip H (Leota M) janitor Westinghouse h 72 Oakland
Nellon Bridget T wid John J r 112 Orchardview
—Edward J slsman r 112 Orchardview
Nelson Anna wid George h 931 Memorial av
—David J in USNavy r 25 Hanover
—Frank H (Irene) slsman Spfd h 385 Kings hwy
—George E (Vera M) emp AmBCorp h 25 Hanover
—John A (Hannah N) asst time study chief G&BMfgCo Union at Coldspring av h at Spfd
—Milton B (Vera M) shipping clk Spfd h 1504 Westfield
—Sidney T (Patricia C) emp Ry Ex h 361 Kings hwy
—Warren C (Limina A) eng B&A h 55 Greenleaf av
—William W (Frances C) elec B&A h 28 Garden
Neukamm Balthas C (Amelia E) packer Spfd h 92 Grove av
—Kurt H arms wkr Chicopee Falls r 92 Grove av
Neumann Emil R (Helen L) provision mgr Spfd h 138 Laurel rd
Nevers Joseph W (Mary S) mech Spfd h 96 Labelle
—William J (Grace) h 8 William
New England Door Closer Corp (Charles B Lonley) hdw 750 Main
—England Milk Producers Assns Orrin P Beebe dist mgr 958 Riverdale
—England Roofing & Siding Co (Henry J Ouimet) 308 Park
—England Smelting Works Inc Abraham J Saffer pres Ralph M Saffer v pres Louis Saffer treas Moses Saffer clk 592 Union
—England Transportation Co Donald F Gibson mgr 855 Memorial av
—Majestic Theatre Elihu Glass mgr 133 Elm
—Moon Inn (Raymond J Asselin) rest 1787 Riverdale
Neway Upholstering Co (Macej Maciolek) 40 Lowell
Newell A William (Florence H) slsman h 315 Park
—Bertha V sample wkr USEnvCo r 105 Hampden
—Clarence C furniture refinisher h 197 Ohio av
—Morgan D (Eleanor L) clk Spfd h 74 Falmouth rd
—Thomas H (Barbara E) overseer Holyoke h 87 Boulevard
Newel's Radio Store (Edmond Apostle and Marshall I Later) 58 Park
Newhouse Albert (Ethel J) mgr 140 Norman h 157 S blvd
—Flora P wid George r 157 S Blvd
Newman Anna C Mrs priv sec 696 Union h 119 Woodmont
—Lawrence G (Priscilla R) tire mkr h 65 Fairview av
—Victor (Louise M) emp town h 276 Highland av
Newth Elizabeth A clk 26 Central h at Spfd
Newton Frank M (Ruth E) foreman MDFCo h 111 Janet
—George W (Florentina E) eng B&A h 33 Druid's la
—Janet U Mrs sec J A Bryan Associates Inc 1140 Riverdale h at Hampden
—Marilyn M clk Spfd r 111 Janet
—Marshall E loader Spfd r 111 Janet

Bunker "C" #6 FUEL OIL | JIM GRIFFIN INC. Tels. 2-9471 - 2-9472 Holyoke, Mass.

PUNDERSON COAL CO. COAL-OIL-COKE - 145 State St., Tel. 4-5631
DELCO OIL BURNERS *Sales and Service*

FIELD, EDDY & BULKLEY
1200 MAIN STREET PHONE 4-1112
Insurance Service

PINE POINT MOTOR SALES, INC.
SALES SERVICE PARTS
Studebaker
1566 State Street
Springfield, Mass.
TEL 7-4335

NEWTON
—Walter F (Beverly) route slsman Westfield h 53 Hampden
Neylon John F stock clk 429 Memorial av r 196 Boulevard
—William M (Helen B) sign painter 15 Irving h do
Nicholaites James (Kyriki) meat cutter 660 Kings hwy h 22 Janet
Nichols Clarence T (Marian E) (Nichols Pattern Works) 27 Sylvan h at Spfd
—Dorothy J Mrs nurse 68 Piper rd r do
—Edmond process helper MCCo r 69 New Bridge
—Pattern Works (Clarence T Nichols) 27 Sylvan
—Richard L (Dorothy J) mgr Spfd h 68 Piper rd
Nicholson Alexander J (Lea M) supv Westinghouse h 34 Cass av
—Edward F (Mary V) rem to Spfd
—Hazel E G Mrs tchr 767 Main r 73 Beverly Hills (lower)
—John D (Hazel G) optician Spfd h 73 Beverly Hills (lower)
—Nancy M married John Hartland
—Richard H (Emma I) eng Spfd h 122 Nelson
Nicora Augustino (Josephine) emp 429 Memorial av h 56 Bridge
—John J emp 429 Memorial av r 56 Bridge
—Josephine F waitress ESpfd r 56 Bridge
Niedzielski Emilia M bkkpr 1142 Riverdale and sec Little Sun Valey Skating Club Inc r 456 Prospect av r 351 do
—John J in USArmy r 351 Prospect av
—Joseph A (Sophie C) market gardner emp 1932 Riverdale h 351 Prospect av
—Margaret M clk Spfd r 351 Prospect av
Niedzwiecki Celia clk Spfd r 302 Piper rd
—Henry J trk driver Hartford Conn r 302 Piper rd
—John (Celia) paper wkr Holyoke h 302 Piper rd
—Valada nurse Spfd r 302 Piper rd
—Vincenty S mech 2025 Riverdale r 302 Piper rd
—Walter J r 302 Piper rd
Niemic Alice S Mrs cashier 434 Memorial r 34 Mulberry
—William M (Alice S) mech StRy h 34 Mulberry
Niemiec Joseph F (Madeline) tool designer Spfd h 98 North
Nieske Herman C (Freda A) supv G&BMfgCo Union at Cold Spring av h at Wilbraham
Nihill Rita M wid Francis J h 60 Worthy av
Niksa Helen A Mrs priv sec 26 Central av r 133 Laurel rd
—Joseph F (Helen A) mach opr Westfield h 133 Laurel rd
Niles Clarence W (Mary R) eng B&A h 21 Boulevard pl
—Clarence W (Virginia R) firefighter Spfd h 30 2d
Nimmo Joseph (Isabelle V) foreman AmBCorp h 115 VanHorn
—Robert T (Helen C) tester TelCo h 668 Westfield
—William W (Mae L) carp Spfd h 68 Maple Heights

NIMS B D LUMBER CO
BRAINERD D NIMS pres treas
LUMBER BUILDING MATERIALS
MASON SUPPLIES
HARDWARE PAINT
253 Baldwin
—See pp 1044, 180

—Brainerd A (Frances P) v pres asst treas B D Nims Lumber Co 253 Baldwin h 73 Northwood av
—Brainerd D (Mary A) pres-treas B D Nims Lumber Co 253 Baldwin h at Spfd
—Edward D (Audrey) v-pres B D Nims Lumber Co 253 Baldwin h at Wilbrahan
—Mildred I Mrs nurse 201 Woodmont h do
—Muriel N married Robert Ardizzoni rem to Spfd
—Richard F (Lois) clk of corp B D Nims Lumber Co 253 Baldwin h at Wilbraham
Nitcavic Catherine R emp 56 Wayside av r do
Noble Gladys E h 249 Main
—Helen E wid Frederick A died July 13 1951 age 89
—Mildred J clk Spfd r 142 Nelson
—Robert F (Mildred M) slsman Spfd h 142 Nelson
Nokes Roy (Catherine E) h 97 Ashley
Nolan John rem to Hartford Conn
Nolin Mae R M Mrs clk 182 Elm h at Holyoke
Noonan Annie E wid John J h 315 Prospect av
—Catherine F priv sec Spfd r 1956 Riverdale
—Chester F auto painter 13 Western av r 315 Prospect av
—Edward F carp Spfd r 1956 Riverdale
—Frank E (Stella M) yarn wkr h 1670 Riverdale
—George B wool sorter Holyoke r 1956 Riverdale
—John J (Alfreda E) welder Holyoke h 18 Garden
—John M (Colette S) delivery mgr Spfd h 124 Prospect av
—Loretta C clk Spfd r 315 Prospect av
—Margaret M rem to Spfd
—Nora A wid Patrick F h 1956 Riverdale
—Nora G tchr 215 Kings hwy r 1956 Riverdale
—Thomas J printer emp 33 Westfield r 1956 Riverdale
—William J plumber Westinghouse r 1956 Riverdale
Noone Patrick N r 48 Silver
Nooney Annie G wid George A r 61 Garden
—Ralph H bus opr StRy r 44 Maple Heights
Norcross J Leslie (Bernice R) acct Spfd h 67 Maple Heights
—Pliny (Nancy D) physician 954 Westfield h do
Noret Alice S clk Spfd r 29 Roanoke av
—Anna A cashier Spfd r 29 Roanoke av
—Anna M wid Charles J h 29 Roanoke av
—Anthony (Vera A) welder H L Handy Co h 101 Norman
—Charles F mach opr WECo r 29 Roanoke av
—Ruth H married Henry Sullivan
Norman Percy R (Rose) sta eng 15 Mill h 31 Upper Church
—Ralph H in USArmy r 31 Upper Church
Normand Adjutor J (H Joy) slsman Spfd h 38 William
Normandeau J Marcel (Cecile A) (Normandeau Memorials) 1635 Riverdale h 25 Hayes av

NORMANDEAU MEMORIALS
(J Marcel Normandeau) monuments markers and statuary 1635 Riverdale tel 4-0168
—See p 1044

Norris Charles H (Olga G) chemical compounder Premoid Products Inc h 39 Orchard
—Charles P (Christine L) ambulance driver Spfd h 55 Lathrop
—F Ivy wid Walter A h 403 Dewey
—Frank A (Elizabeth B) acct G&BMfgCo h 57 Nelson
—Frank H r 364 Main
—George L (Ruby A) mach repr Chicopee h 41 Bliss
—Kenneth R (Sanda) rem to Spfd
—William F in USNavy r 41 Bliss
—William H h 868 Main
—William H Jr (Loretta A) (Hank's Restaurant) 864 Main h at Southwick
—Willie E (Marian G) crater G&BMfgCo h 64 Worcester
Norsworthy Ralph L Rev (Elizabeth F) pastor Mittineague Methodist Church h 18 Pleasant
Northrup Charles L (Cecile A) steward 1375 Elm h 398 Elm
Norton Charles L (Clare) policeman h 19 Queen av
—Donald E (Dolores A) in USArmy r 190 New Bridge
—Edward E died Sept 21 1951 age 53
—Eleanor D Mrs rem to Vermont
—Florence Z wid Edward E h 12 Druids la
—Harry V (Sadie E) condr B&A h 172 Main
Nostin Doris M Mrs cashier 34 Westfield h at Westfield
—Thomas A (Margaret E) component kpr USA h 63 Worcester
Novotny Albina wid Emanuel h 27 E School
—Anna C clk Spfd r 27 E School
—Eleene B rem to New Jersey
—Emil F (Antoinette) insp Spfd h 25 E School
—Robert F tchr Boston r 25 E School
—William died Aug 15 1951 age 56
—William Mrs (Alice) died May 12 1951 age 55
Nowak William J (Stella A) radio eng Spfd and trucking 1022 Amostown rd h do
Nowakowski Frank emp 1651 Riverdale h at Spfd
Nowill Ben r 232 Riverdale
—Ben W (Pauline E) sec Dairy Center Inc 1378 Riverdale and milk 232 do h do
—Donald A elec Pittsfield r 36 Lyman
NOWILL
—Dorothy E Mrs insp E Hartford Conn h 31 Hillside av
—Thomas (Leda H) eng B&A h 36 Lyman
—Warren T (Anita C) loader Spfd h 80 Bliss
Nowlan Stephen S (Anna E) mill supt Permoid Products Inc h (2B) 494 Cold Spring av
Nowoszynski John V (Sophie M) h 23 Barrett av
Noyes Donald J (Virginia S) insp Spfd h 170 Meadowbrook av
—Paul W Jr (Priscilla) sls correspondent Chicopee Falls h 47 Woodmont
—Virginia S Mrs cashier 135 Memorial av r 170 Meadowbrook av
Nuger Mac L (Jewel) pres treas Nuger Sales & Service 518 Memorial av and pres-treas Memorial Investment Corporation of W Spfd do h at Spfd
—Sales & Service Mac L Nuger pres-treas Yora M Martin clk gasoline 518 Memorial av

Nulty James C
treas Eastern States Storm Window Inc 452 and 462 Main tel 6-3002 r 194 Sumner av tel 9-3245—See p 261

Nunn Harry R (Grace E) foreman B&A h 213 Park av
Nutting Charles J (Carmella A) time study clk G&BMfgCo h 31 E School
—Mary E Mrs clk Spfd r 96 Ely av
—Ralph W (Mary E) asst traffic mgr Spfd h 96 Ely av
Nycz Albert (Clara) polisher Spfd h 28 George
Nye Charles N r 59 Elm
—George E (Ida M) patternmkr Spfd h 278 Sibley av
—William F (Marjory D) sls rep Spfd h 65 Ohio av
Nygren Stanley W (Isabelle L) experimental mach 42 Phelon av h at Agawam
Nylic Bernard J (Shirley M) wood wk Willimasett r 1162 Riverdale
Nystrom Carl H (Louise H) mech eng AmB Corp h 77 Hale

OAKLEY JOHN pres Perkins machine and Gear Co Circuit Av C Palmer h at Spfd
Oatman Floyd A (Lois T) treas Westfield h 2966 Westfield
Oberheim Marilyn F clk 26 Central h at Agawam
O'Brien Alvin S (Lois M) electrician NYCentralSystem B&ADiv front h at Spfd
—Barbara A steno AmBCorp r 1568 Westfield
—Bertha M wid William J h 112 Front
—Clayton E r 1568 Westfield
—James J fitter SGLCo h 127 Union
—James W shipper USA r 154 City View av
—James W (Alice J) mach opr G&BMfgCo h 106 Bosworth
—James W (Sadie C) h 1568 Westfield
—James W Jr emp USA r 154 City View av
—John B (Florence L) chief of police 136 Park h 137 Pine
—John B Jr (Norma C) slsman Holyoke h 70 Druids la
—John F (Catherine A) h 7 Smith av
—John T finisher SPCo r 112 Front
—Lawrence F (Elba) rest mgr Spfd h (2A) 494 Cold Spring av
—Lawrence F (Phyllis A) route slsman Spfd h 111 Beverly Hills (upper)
—Marilyn B tel opr TelCo r 137 Pine
—Mary A Mrs dress mkr Spfd h 135 New Bridge
—Paul D (Joanne C) shipper SPCo h 1568 Westfield
—Robert W in USArmy r 47 Warren
—Thomas J (Jane M) in USArmy r rear 575 Piper rd
—Thomas J (Margaret P) sta fireman BMTCo h 27 Colton av
—Timothy J (Alice G) linotype opr Holyoke h 47 Warren
—Walter C (Elizabeth K) state policeman h 69 Elmdale
—William J died June 23 1951 age 65
—William L (Eleanor M) clk PO r 74 City View av
O'Clair Frances R in USArmy 37 Greenleaf av
—Frank A (Dorothy C) installer Spfd h 37 Greenleaf av
O'Connell Daniel J (Helen M) mach C&BMfg Co h 48 City View av
—Daniel J (Margaret M) letter carrier 74 Elm h 982 do
—Daniel J (Mazury B) lab Spfd h 125 Maple

● AMERICAN ORIENTAL
● WILTONS
● AXMINSTERS
● BROADLOOM, Wall to Wall
WHITE RUG CO.
1123 State St. - Springfield, Mass.
TELEPHONE 2-8058
● EXPERT REPAIRING
● MACHINE BINDING
● OVERCASTING
● FRINGING

Sales — Rentals **EDW. J. MURPHY CO., INC. - REALTORS** **Management**
Mortgage Loans **1537 MAIN STREET - Telephones 3-3147, 3-3148** **Appraisals**

O'CONNELL
—Elizabeth T wid William clk TelCo r 158 New Bridge
—Emmett P (Irene A) custodian Spfd h 32 Russell
—Hannah R wid Daniel P h 1097 Westfield
—John A Rev pastor Church of the Immaculate Conception (Roman Catholic) h 475 Main
—John B (Muriel A) fireman WSpfd h 114 New Bridge
—John E insp PM&GCo r 170 Boulevard
—Joseph J (Laura C) janitor 475 Main h 445 do
—Julia A tchr N Agawam r 1097 Westfield
—Margaret T asst purchasing agt Indian Orchard r 39 Kings hwy
—Mary P priv sec GFBCo Palmer C Circuit av r 1097 Westfield
—Michael J papermkr SPCo h 20 Queen av
—Michael J (Mary H) bus opr Spfd h 39 Kings hwy
—Paul D (Irene E) letter carrier h 153 Prospect av

O'Connell Thomas M
(Ruth C) (Elm Hardware Co) 201 Elm h 26 Hale—See p 1044
O'Connor Anna T bkkpr Spfd r 2024 Riverdale
—Dennis J alcohol insp State h 77 Farris
—Dennis W (Nellie M) lumber Southwick h 5 Wilder ter
—Edward A (Frances I) clk G&BMfgCo r 125 S Boulevard
—Edward E (Emma M) insp WECo h 287 Park
—Edward J emp 126 Park r 74 Day
—Ellen A nurse Spfd r 84 Adrian av
—Everett J (Alice M) ins agt Holyoke h 166 Althea
—Frances J Mrs clk G&BMfgCo r 125 S Boulevard
—Francis J clk 74 Elm r 34 High
—Francis W (Niobe M; Agawam Printing Co) 528 Main h at Feeding Hills
—George A (Mildred A) slsman h 84 Adrian av
—Helen M steno Spfd r 34 High
—James J (Phyllis A) asst mgr Spfd h 14 Pease av
—John F (Dolores J) chemical opr Spfd h 79 George
—Lucy N wid John B tel opr TelCo h (2) 48 Bliss
—M Carroll (Mary E) clk G&BMfgCo h 49 Elmdale
—Margaret E r 47 Russell
—Margaret L bkkpr Spfd h 2024 Riverdale
—Margaret M r 34 High
—Mary P clk Spfd r 84 Adrian av
—Michael A r 47 Russell
—Michael M h 34 High
—Nellie M Mrs tchr 767 Main r 5 Wilder ter
—Philip J (Marie F) div mgr 135 Memorial av h 436 Cold Spring av
—Thomas F (Fances E) warehouse man Spfd h 62 Irving
—Thomas F (Mae) plant mgr 857 Elm h at Spfd
—William (Amelia A) service man Spfd r 116 Grandview av
—William C clk G&BMfgCo 49 Elmdale
Odds & End Shop (Louise Taucek) antiques 45 Elm
O'Dea Charles (Lucy M) barber emp 90 Elm r 203 New Bridge
Odierna Lillian N packer 61 Phelon al r 64 E E School
O'Donnell Daniel chef E Longmeadow h 42 Bliss
—Frances C sten GFBCo Palmer n Circuit av h at Spfd
—Neil Rev r Monastery av
—Nellie r 42 Bliss
—Paul L (Germaine L) assembler G&BMfgCo h 15 Granger pl
—Terrence C (Mary V) executive v pres mgr Gilbert & Barker Mfg Co Union at Cold Springs av h 52 Cralwell av
—Terrence M r 42 Bliss
—Thomas M (E Louise) acct GFBCo h 31 Elmwood av
Ogorzalek Apolina F r 316 Park
O'Hare Thomas mach opr Spfd r 67 Maple ter
O'Heare Margaret T wid William C h 19 Prince av
O'Keefe Ella T proof reader Spfd r 88 Lowell
—Francis M public utilities insp State h 88 Lowell
—Margaret V clk Spfd r 88 Lowell
—Mary E steno USA r 88 Lowell

O'KEEFE
—Thomas J (Mary B) claims examiner Spfd h 46 Johnson
Okolita Stephen E (Gertrude K) slsman 135 Memorial av h at Spfd
Okolo Chester T (Evelyn C) emp G&BMfgCo h 988 Riverdale
Okscin Alfonse G (Albina T) slsman Spfd h 140 Beverly Hills (upper)
Okun Harold (Leala T) sls mgr Spfd h (2B) 78 Colony rd
Olander Arthur E carp AmBCorp r 319 Main
Olbrych Chester M mech Westover Field r 112 Ashley av
—Edmond M mach MDFCo r 112 Ashley av
—Frank V (Flora M) clk Spfd h 50 Chapin
—Salomea wid Michael h 112 Ashley av
Old Day House (Ramapogue Historical Society) 70 Park
—Union Street Cemetery 391 Union
—White Church Cemetery Elm between Newton av and Riverdale
O'Leary Edward T (Tina W) foreman Westover Field h 38 Merrick
Oleksuk John R (Jane H) clk Holyoke h 16 Shepard
—Richard P (Elizabeth) lumber Westfield h (1A) 322 Cold Spring av
Olesuk John (Katherine) window cleaner Spfd h 115 High
Oliver Herbert F (Hildred E) mech eng Chicopee h 39 Kent
—M Frances r 94 Althea
—Robert H florist Spfd r 39 Kent
Olivier Oliver E r 136 Boulevard
Olmsted Fred S emp 26 Central h at Longmeadow
Olney Royden (Dorothy) emp USRCo r 185 Union
Olsen Henry chemist Premold Products Inc r 19 Hillside av
Olsley Otto J mgr produce dept 152 Elm h 57 Eldridge av
Olson Albert E (Florence A) pres Tractor & Implement Sales Inc 2025 Riverdale h 9 Morningside ter
—Carl insp B&A r 52 Field
—Ernest J (Marie A) adv display man Holyoke h 53 Main
—Kalmar O (Elizabeth T) foreman B&A h 56 Allen
—Roy (June M) painter h 13 Birch Park cir
Olszewski Anthony (Catherine) far h 1321 Morgan rd
—Anthony Jr 1321 Morgan rd
—Theodore R const wkr r 1321 Morgan rd
—Walter (Florence) autobody wkr Westfield h 18 Bonair av
O'Malley James J (Hannah T) millwright AmBCorp h 86 Birch Park cir
—Michael J (Margaret F) tchr 160 Park h 222 Kings hwy
—Robert M mech Westover Field r 222 King's hwy
O'Mara J Fancis (Grace E) prin Main St School h 86 Bliss
O'Meara Daniel (Mary C) mach opr GFBCo h 175 Union
O'Neil Edward P Jr (Mary A) in USNavy h (2A) 467 Cold Spring av
—James B (Elizabeth E) terminal dir 429 Memorial av h at Spfd
—James F insp USA r 18 Sprague
—John J (Anna G) optometrist Spfd h 47 Neptune av
—John J Jr in USAirForce r 47 Neptune av
—Joseph E (Naome D) slsman 135 Memorial av h at Feeding Hill
—Mary R married Frank Boivin rem to Agawam
—Mortimer M (Mary J) emp B&A h 61 Hill
—Rose M slsman 135 Memorial av h at Spfd
—Russell T (Helen E) slsman Spfd h 102 Warren
—Thomas F (Louise P) condr B&A h 79 Pierce
—William F produce wkr Spfd r 1252 Elm
—William J (Esther V) lettercarrier h 36 Oakland
O'Neill Francis (Mary E) mech Aldenville h 59 Pierce
—Helen T clk 26 Central h at Spfd
—James W (Blanche M) mail sorter B&A h 849 Piper rd
—John J (Mildred) eng Westinghouse h 17 Mosher
Onigian Leo mach opr Spfd r 67 Hill
—Rose steno Spfd r 67 Hill
—Rose wid Martin h 67 Hill
—Vartanush wid George N h 67 Hill

Oparowski Walter div mgr 135 Memorial av h at Chicopee
Oppenheimer Elver W (Mabel E) dispatcher h 1982 Riverdale
—Henry E clk 26 Central r 1982 Riverdale
Orcutt Milton H (Carrie D) tchr Spfd h 32 Rochelle
Ordway Lester H (Amy O) toolmkr Holyoke h 388 Sibley av
Orlosk Fred meat cutter Spfd r 45 Field
Ormsbee Fred W (June A) forger MDFCo h 15 Labelle
O'Rourke James H (Ruth H) mgr Spfd h 10 Houston rd
Orr Frank W Jr (Barbara A) rem to Southwick
—Wallace E (Lottie A) emp USA h 20 Kelso av
—William J (Catherine M) slsman Spfd h 26 Lotus
Orsi Felix coremkr Spfd r 46 Irving
Ortolani Peter R (Anna R) (Ortolanis Fuel & Oil Co) 835 Union h 45 Belle av
Ortolani's Fuel & Oil Co (Peter R Ortolani) 835-837 Union
Orton Anna L wid Frank D h 40 Mosely av
—Frank D (Margaret M) mach PM&GCo r 40 Moseley av
—Frank D Jr (Pearl W) mach Spfd 40 Moseley av
Osborne Charles T : 140 Beverly Hills (lower)
Osbourne Everard A maint man 26 Central h at Spfd
Osgood Edwin M (Marion F) mach opr Holyoke h 72 Mercury ct
—P F Refrigeration Service (Percy F Osgood) 25 Grandview av
—Percy F (Hazel E) (P F Osgood Refrigeration Service) 25 Grandview av h do
O'Shea Catherine E nurse NY : 124 Bridge
—Margaret M rem to Boston
Osley Paul (Evelyn) tool mkr Spfd h 34 Van Horn
Osterhoudt Eugene P (Ethel S) foreman Agawam h 2261 Westfield
Osteyee Francis L (Sara C) bkkpr Westfield h 21 High
Ostroski Dominic F (Rosalie P) pastuerizer Spfd h 17 Mosher
Ostrowski Stanley W (Eleanor R) cutter Spfd h 74 York
O'Sullivan Florence M clk Spfd r 1466 Westfield
—John J installer TelCo r 1466 Westfield
—Michael J h 1466 Westfield
Otis Nelson insp Westinghouse r 7 Upper Church
O'Toole Agnes M emp 47 Pine r do
—M Theresa emp 47 Pine r do
—Mary A emp 47 Pine r do
Ott Richard R (Ella M) mach opr WECo h 235 Union
Otto Boat Works (Arthur A Wilmes) ft James av
Ouellette Clarence P (Jean) pres Wrap-King Corp 961 Union h at E Longmeadow
—Vital A (Mildred C) asst mgr Spfd h 252 Ashley
Ouimet Alice E Mrs furn rms 310 Park r do
—Eugene P (Marie C) mech A&PCo h 77 Hanover
—Harold P (Mary H) emp A&PCo h 75 Hanover
—Henry J (Alice E) (New England Roofing & Siding Co) 308 Park h 310 do
—John commander American Legion W Spfd Post No 207 83 Park av r inq do
—Marie C Mrs bkkpr 47 Union r 77 Hanover
—Zoel R carp Spfd r 38 Clarence
Ouimette Edward R (Pearl) foreman Spfd h 70 Homestead av
—Frank J (Emma) r 81 Bliss
—Henry J (Frances V) bus driver Spfd h 81 Bliss
Outhuge James (Lillian) in USArmy h 53 Kelso av
Outhuse Roland I (Margaret M) route slsman Spfd h 591 Elm
Overstreet Edgar G Jr (Ella M) methods eng 42 Phelon av h at Feeding Hills Mass
Owczarski Frank W (Wanda T) foreman Chicopee h 24 Ferry av
Owen Dora I tchr Spfd h 135 VanHorn
—Elmer B (Dorothy A) lithographer 33 Westfield h 33 do
Ozdizdar Hamdi H (Shirley) (Ford Roofing Co) 218 Union h at Spfd

PAAPE EARL emp 1261 Westfield r 31 Fox
—Eleanor D Mrs clk Tel Co r 20 Fox
—Jules M student r 31 Fox

FRIGIDAIRE Household Appliances
New England Jobbers for Washing Machine Parts
Service Dept. and Show Room: 48 DWIGHT ST.
TELEPHONE 7-4741
C. J. Roberts Engineering Company

PARK CLEANERS and DYERS, Inc. **Office and Works: 106 Kensington Ave.**
"Dry Cleaning As It Should Be Done" **Springfield, Mass. PHONE 6-5476**

MACMILLAN & SON - REALTORS 154 Broadway Tel. 6-8338

REAL ESTATE WHITE SERVICE CORPORATION PROPERTY
SERVICE TELEPHONE 2-5109 496 BRIDGE STREET, SPRINGFIELD MANAGEMENT

—Paul J (Eleanor D) administrator specialist Westfield r 20 Fox
Pace James J (Antoinette) insp E Hartford Conn r 63 Belle av
—William G (Ruth L) rem to Texas
Pacitti A & Sons (Anthony Benjamin F and James V Pacitti) fence mfrs 155 Boulevard
—Anthony (Louise G) steam fitter B&A and (A Pacitti & Sons) 155 Boulevard h do
—Benjamin F (A Pacitti & Sons) 155 Boulevard r do
—James V (Rose) (A Pacitti & Sons) 155 Boulevard r inq do
—Sandra R r 155 Boulevard
Packard Russell B (Ruth S) dept mgr Spfd h 63 Amostown rd
Packer Raymond (Gertrude) slsman Spfd h 60 Mercury ct
Paddock Arthur R (Eleanor E) apprentice plumber Spfd r 32 Hampden
—Elmer A (Edith M) plumber Spfd h 63 Hampden
—Robert E in USNavy r 63 Hampden
Padfield Isaac L (Sara G) tchr Spfd h 114 Greenleaf av
Padgett Leon C (Catherine A) h 79 Almon av
Paganelli Paul h 1280 Piper rd
Page Arthur G (Catherine J) eng B&A h 194 Main
—Arthur G Jr (Shirley) in USArmy 194 Main
—Charles A (Shirley L) slsman Spfd h 122 Beverly Hills (upper)
—Daniel V (Cassandra I) bus opr Spfd h 35 Plateau av
—Frank E tool mkr Hartford Conn h 280 Morgan rd
—Henry (Maria DeL) florist Spfd h 117 Beverly Hills (upper)
—Joseph (Marie DeL) firefighter WSFD h 19 Cora
—Tracy O (Ruth H) rem to Hartford Conn
—William P (Marise) in USNavy h 37 Mercury ct
Pagella Pietro died June 18 1951 age 74
—Rosa wid Pietro h 99 Baldwin
Pagenkoph William O (Clara M) foreman Tel Co h 16 City View av
Pagios Stephen (Florence) (West Spfd Cleaners & Dyers) 1025 Westfield h at Spfd
Pagliaro Mary wid Frank h 33 Pine
Paier Aldo emp PM&GCo r 33 Allston av
—Caterina wid Alexandro r 16 Fairview av
—Joseph (Johanna) emp PM&GCo h 33 Allston av
—Joseph A mach Spfd r 33 Allston av
—Joseph V policeman 28 Belle av
—Mary T tchr Longmeadow r 28 Belle av
—Otto A (Geraldine A) shipping foreman Spfd h 17 Angeline
—Victor A h 28 Belle av
—William chauf's helper Spfd h 16 Fairview av
Paine Arthur F (Rose L) cutter Holyoke h 33 Angeline
—Bernard M (Rossamond M) clk PO 74 Elm h at Feeding Hills

PAINE CHESTER D INC
Chester D Paine pres treas Robert C Paine sec electrical contractors lighting fixtures electric household appliances refrigerators washing machines ranges 673 White Springfield tel 9-3863—See top lines and p 110

—Ethel O tchr 80 Massasoit av h at Spfd
—Kenneth E (Daphne M) seed serviceman 26 Central h 155 Ohio av
Pajak Aleksander (Annie) bar 985 Morgan rd h do
—Edward H (Hazel G) lath opr AmBCorp h 969 Morgan rd
—Edward H Jr in USNavy 969 Morgan rd
—Kasimer r 985 Morgan rd
—Theodore (Lena) tire mkr USRCo h 563 Piper rd
—William J (Stella) poultry man fireman W MassElecCo h 18 Piper Cross rd
Paladino Theodore H (Lillian M) in USAir Force h rear 1892 Riverdale
Palanjian George (Almaguard) body fender man Spfd h 18 Spring
Palazzi Aldo C (Lillian R) (Palazzi Bros) 16 Exposition ter h do

PALAZZI BROS
(Aldo C Palazzi) expert painters paper hangers stores offices theatres churches buildings residences careful workmanship reasonably 16 Exposition ter tel 6-1791

—Norman A in USNavy r 16 Exposition ter
—Richard R in USNavy r 16 Exposition ter
Palinckx Alexander J (Grace E) elec h 320 Prospect av
Palmer Bessie W clk 26 Central h at Spfd
—Charles H agt Welfare Dept 126 Park and supv Bureau of Old Age Assistance do h 104 Kings hwy
—Charlotte R clk 26 Central r 104 Kings hwy
—Franklin clk 26 Central r 104 Kings hwy
—Ida M wid Milford tel opr Spfd r 500 Westfield
—Joan E student r 14 Beverly Hills (upper)
—John W eng B&A r 903 Main
—Leonard N (Fannie M) scraper Spfd h 248 City View av
—Madeline S tchr 767 Main h at Spfd
—Milford A (Shirley M) assembler E Hartford Conn h 133 Verdugo
—Robert A janitor public schools 27 Elmdale
—Theodore E (Arlene I) slsman h 14 Beverly Hills (upper)
Palombella Angelina M clk 26 Central 348 Elm
—Elaine E clk Spfd r 348 Elm
—Pasquale (Rose) shoe shiner Spfd h 348 Elm
—Tiberio H (Laura) (Interstate Wiper Service Co) 805 Memorial av h 25 Fairview av
Palpini Andrew R (Cora) presser Chicopee h 71 Beverly Hills (upper)
Panageotopolos Stavros T (Myrtilla R) counterman h 129 Hirnic av
Panda John F (Michalina J) toolmkr USA h 599 Piper rd
Pandolfi John A (Tosca C) slsman h 23 Belle av
Pannier Raymond E (Ruth O) supv G&BMfgCo Union at Cold Springs av h at Wilbraham
Panto Domenic A Jr (Beatrice A) spot welder ESpfd h 51 Russell
—Ricardo V (Anna I) whol produce Spfd h131 Nelson
Paounoff Victor W (Adele) prod eng Chicopee h 702 Rogers av
Papanos Nicholas P (Elm Lunch and Restaurant) 295 Elm r 268 do
Paplanou John S (Helen E) cook 1654 Riverdale h 719 Main
Pappas Gregory C (Johana) emp 86½ Vernon h 23 Maple Heights
Pappis Charles A (Hazel J) hat cleaner Spfd h (1B) 43 Colony rd
Papurzynski Max J (Elsie C) mech Spfd h 40 Sprague
Papuzynski Frank emp 850 Memorial av h 38 Sprague
Papurzo Nicholas (Catherine) mach opr USA h 57 Allston av
Paquette Joseph A (Helen) (Armand's Beauty Shop) 658 Kings hwy h 1494 Westfield
Paradee Edward L (Graziella) mach G&BMfg Co h 72 Bliss
Pardee Arthur N (Florence M) crib man Spfd h 59 Druid's la
—Elizabeth M priv sec Westover Field r 59 Druids la
—Pearl A solderer Chicopee r 59 Druids la
Parellius Walter N (Angelina L) assembler 27 Haywood h 130 Allston av
Parent Abel J (Grace F) coml trav h 73 Ely av
—Abel J Jr (Dorothy C) warehouse man Spfd h 101 Ely av
—Albert L insp PM&GCo r 1702 Westfield
—Alfred E (Mary V) mach Westinghouse h 86 Day
—Allen T trk driver Spfd r 73 Ely av
—Annette V rem to Agawam
—Armand E carp Spfd r 1702 Westfield
—Arthur A (Lucy M) supt Spfd h 188 Ashley
—Aurore G h 27 Elmdale
—Birget A slsman 135 Memorial av h at Agawam
—Clovis A (Louise M) policeman B&A h 188 Ashley
—David rem to Agawam
—Edward J (Edna M) grinder PM&GCo h 78 Hill
—Edward J (Jennie M) h 28 Allen
—Elton A (Henrietta M) inshr SPCo h 114 Ashley
—Emma r 27 Elmdale

—Ernest A (Eldora A) bdg contr 212 King's hwy h do
—Eugene J (Joan) rem to Boston
—Eugene M (Melinda C) h 40 Spring
—Florence E clk Front W Springfield Mass h at N Agawam
—Genevieve J nurse Spfd r 73 Ely av
—Jeannette L clk Spfd r 212 Kings hwy
—Lawrence D (Marve D) rem to Spfd
—Leon F (Margaret S) mach E Hartford Conn h 18 Merrick
—Leroy J (Claire R) condr B&A h 30 Allen
—Leslie M (Winifred M) physician Spfd h 62 Oakland
—Louis D Jr rem to Agawam
—Madeline B tchr Spfd r 40 Spring
—Marion A r 27 Elmdale
—Mary J wid J Henry h 1702 Westfield
—Paul H (Helen M) assembler E Longmeadow h 72 Chapin
—Raymond L clk Spfd r 40 Spring
—Roger B carp B&A r 40 Spring
—Roy E (Yvonne A) acct G&BMfgCo h 133 Meadowbrook av
—Velida A wid Louis D rem to Agawam
—William W (Bernice M) h 51 Summit
—Yvonne M clk 135 Memorial av r 73 Ely av
Pariseau Eugene E (Kathryn M) (W J Donovan Co) 380 Westfield r inq do
—Wilfred F (Eleanor A) (W J Donovan Co) 380 Westfield h 34 Nelson
Parish Gerald J (Shirley E) lawyer Spfd h 474 Cold Spring av
Parisi Francis A in USArmy r 59 Sprague
—Frank P (Marie D) polisher Westinghouse h 723 Union
—John B (Rose L) welder Spfd h 59 Sprague
—Joseph A (Raffaela) grocer 703 Union h 64 Morton
—Micheline slswn 703 Union r 64 Morton
Park Machine Co (Howard W Sickler) 30 Eldridge av
—Shell Station (Charles L Pierce) 44 Park
—Street Cemetery Park n Town Hall
—View Inn (Kenneth C Speed and Charles B Hegeman) furn rms and res 50 Elm
Parker Alfred T (Florence M) als mgr Spfd h 27 Churchil rd
—Augustus W (Julia B) hostler B&A h 17 Kent
—Edward P (Florence G) bdg contr Spfd h 101 Woodmont
—Edward P Jr in USNavy r 101 Woodmont
—Florence receptionist 26 Central h at Spfd
—Helen M wid Clifton W r 181 Bonair av
—Howard I (Helen P) hostler B&A h 27 Kent
—Howard J (Shirley) in USAirForce r 27 Kent
—James J Jr (Ella L) plumber Spfd h 51 Hillside av
—John H (Edna M) barber Spfd h 40 High
—Margaret H student r 27 Kent
—Margaret M Mrs nurse Spfd r 44 Riverdale
—Norvel C (Lennie M) charger Westinghouse h 55 Irving
—Robert R pressman Agawam h 181 Bonair av
—Thomas E (Josephine V) janitor NYNH&H h 12 Colony rd
—Walter A (M Elizabeth) mach B&A h 270 Amostown rd
—Warren L (Barbara J) tchr Spfd h 39 Birch Park cir
—Wilford J (Betty A) teller W Spfd Trust Co h 30 Field
Parkey Stephen (Mary) janitor Holyoke h 156 Althea
Parkhurst Harold C (Ethel V) h 127 Warren
Parks Robert L ins agt Spfd h 2146 Westfield
—Robert L (Patricia A) packer G&BMfgCo h 340 King's hwy
—Wilbur L (Josephine M) h 92 Garden
Parkway Grill Inc William J Mitchell pres Gertrude H Mitchell clk of corp Mrs Florence C Bray treas
Parkyn Walter E (Cecelia L) tool crib atndt W ECo h 263 Elm
Parmelee Richard B (Yvonne M) route slsman Spfd h 32 Sprague
Parmenter Claire M clk Spfd r 21 Lancaster av
Paro Avila J (Lillian E) emp GFBCo h1504 Memorial av
—Raymond E mech Spfd r 1504 Memorial av
Parrish Joseph L (Grace W) eng Spfd h 43 Mercury ct
Parrott Charles A (Theresa A) mech Spfd 74 Russell

Hard Chromium Plating THOMAS J. MURRAY Springfield's Largest Platers Complete Plating Service
964-966 Main Street - West Springfield DIAL 2-3129

HAMPDEN SAVINGS BANK
INC. 1852 - - - - 19 HARRISON AVENUE
Small Loans on
Individual Signatures
Up to $1000
Repayable by monthly installments

PARROTT
—George F (Althea C) car insp N&NH&H h 74 Russell
—Muriel A mach opr Windsor Locks 74 Russel
—Wilbur R (Mathilda F) mach USA h 88 Fairview av
Parsons Beatrice E Mrs associate editor Spfd h 106 Elm
—Victor J (Dorothy L) sheet metal wkr G&B MfgCo h (6) 48 Bliss
Partridge Roger S (Marie P) supt Spfd h 132 Nelson
Parzick Edward A h 46 Moseley av
—James J assembler G&BMfgCo r 46 Moseley av
—Marie G clk Spfd r 46 Moseley av
—Mary wid Stanislaw W r 46 Moseley av
—Stanley slsman r 46 Moseley av
—Theodore J mach opr Will r 46 Moseley av
—Victoria A bkpr 135 Memorial av 46 Moseley av
Pasneau John N (Mary C) h 425 Kings hwy
Passerini Biagio (Angela) baler GFBCo h 44 Windsor
—Ricardo G (Alessia E) h 217 New Bridge
Passero Charles (Jennie) chief road insp 173 Memorial av h at Spfd
Passineau Joseph A (Mildred L) mech E Longmeadow h 765 Birnie av
Passionist Fathers (Mother of Sorrows Monastery) Monastery av
Pasternak Edward F (Mary F) coremkr Spfd h 25 Armstrong
Pastry Shop The (George C Bozenhard and George C Bozenhard Jr) 86 Elm
Pat's Auto Service (Pasquale Catanzarite) 179 Bosworth
Patchet Elizabeth M r 20 Granger pl
Paterson Charlotte wid Robert h 139 S Boulevard
—Robert mach opr USA r 139 S Boulevard
Patnode Barbara clk Spfd r 21 Hampden
—Margaret W clk 26 Central h at Feeding
Patterson Norman J (Susan R) coml trav Holyoke h 73 Craiwell av
—Susan J personnel shopper 1414 Main r 73 Craiwell av
—William (Lillian) firefighter WSFD h 77 Albert
Pattison William (Selina A) chief eng Spfd h 59 High
Patton Tool Co (Frank E Small) 76 Merrick
Paul Claire I rem to S Had
—Oreas H (Emelina) rem to S Had
—William F (Amelia) rem to 1892 Riverdale
Paulding Clayton A (Mary) rem to Westover Field
Pauls Hugo (Frieda) (Pauls & Russo) 43 School h 59 Eldridge av
—& Russo (Hugo Pauls and Patrick J Russo) roofers 43-47 School
Paulson Laurence C (Mildred E) shipping clk Spfd h 91 Ashley
Pauly William (GBPCo) 379 Cold Spring av h at Spfd
Pauze Jeanne A clk 26 Central h at Spfd
Pawcatuck Cemetery 255 Sibley av
Payer Charles F (Doris L) sprayer h 70 Worthy av
—Doris L Mrs tchr 767 Main r 70 Worthy av
—Marjorie V wid Philip G h 22 Primrose
—Philip G died July 7 1951 age 65
Payette Arthur J (Ora A) projectionist Spfd h 121 Wilder ter ext
Payne Francis R (Gertrude) slsman h 179 Nelson
Peacock Walter clk Chase-Hunt-Lomont Corporation 1025 Elm h at Wilbraham
Pearce Lucy asst treas Eastern States Farmers Exchange 26 Central h at Holyoke
Pearson Arthur C (Ruth S) slsman h 102 Ely av
—Carlton E (Rita F) methods eng 42 Phelon av h at Spfd
—Howard O (Laura P) tailor Spfd h 21 Clarence
—Oscar H emp 26 Central h at Amherst
—Patricia A clk 686 Union h at Longmeadow

Pearson T A Associates Inc
Thomas A Pearson pres treas Conrade M LaBrecque v pres Barbara N Grace clk Frank T Conboy asst treas complete construction service 686 Union tel 7-2689—See p 108

—Thomas A pres treas T A Pearson Associates Inc 686 Union h at Longmeadow
—Thomas F (Mary F) sheet metal wkr Spfd h 81 Baldwin
Pease Delwin L h 160 Rogers av
—Dorothy V supt 26 Central h at Spfd
—Earl R (Esther R) rem to Suffield Conn
—F Maude h 2 Glenview dr
—George H (Isabelle M) firefighter WSFD h 132 Maple
—Helen wid William r 111 Pine
—Helen S rem to Florida
—Josephine L Mrs h 113 Pine
—Marion D hairdresser Spfd r 113 Pine
—William E mach SPCo r 113 Pine
—Winfield M (Dorothy E) shipping clk Spfd h 309 Morton
Peaslee David N (Jeanne) rem to Hartford Conn
—Ruby L treas Peaslee Wells Inc 1285 Riverdale h at W Hartford Conn
—Wells Inc Willetts Peaslee pres John W Wells v pres William A F Peaslee sec Ruby L Peaslee treas 1285 Riverdale
—Willetts (Lillian N) pres Peaslee Wells Inc 1285 Riverdale h at W Hartford Conn
—William A F sec Peaslee Wells Inc 1285 Riverdale h at W Hartford Conn
Peat Ralph A (Claire M) mech designer SPCo front h r Spfd
Pechulis Charles I (Roberta) chef Spfd h 31 Boulevard
—F Margaret assembler Spfd r 31 Boulevard
Peck Doris Mrs script writer WTXL r 237 Main
—Edward C (Ann F) h 38 Nelson
—Edward C Jr (Ruth M) lwyr Spfd h 44 Thomas dr
—Eleanor F tchr Spfd r 38 Nelson
Peckham Vernon L (Anna M) chef Windsor Locks Conn h 24 Chapin
Pedersen Christian h (16) 147 Elm
Pederzini Louis R (Mary L) rem to California
—Nello R rem to Spfd
Peebles John G (Anne M) rem to Spfd
Peichat Fidele D (Angeline) conf 114 Bridge h 20 Cottage
—George L in USArmy r 20 Cottage
Peliciary Isabel M comptometer opr 429 Memorial av h at Spfd
Pelkey William H (Rosetta M) grinder E Hartford Conn h 495 Prospect av
Pellegrino Antonio tar mkr SGLCo h 170 Heywood av
—Peter A (Florence O) mach opr PM&GCo 170 Heywood av
Pelletier Edward A (May M) eng B&A h 40 Rochelle
Peloquin Aime J (Anna M) lumber wkr Spfd h 31 Cass av
—David N (Lena M) mach opr USA h (1B) 33 Colony rd
—Harry C (Gertrude J) ice wkr Holyoke r 23 Worthen
Peltier Edward A (Angelina M) pressmn Spfd h 1025 Elm
—Lawrence A (Balbina M) chauf Water Dept h 398 Elm
Pendels Spudnut Shop Inc Paul E Lechmann mgr bakers 209 Elm
Penders Eileen T dist mgr NY r 320 Park
—James M (Margaret A) slsman Spfd h 320 Park
Pendleton Ernest D (Hazel O) janitor 115 Southworth h 167 Boulevard
—George P (Hulda P) dentist Spfd h 64 Elm cir
—George P Jr student r 64 Elm cir
—John R emp CVMfgCo h 51 Bridge
—Mary housewkr Chicopee r 51 Bridge
Pennington Omer C (Ida L) staff sergt USAir Force h (1A) 524 Cold Spring av
Pennock Thomas (Ann) eng Windsor Locks Conn h 2287 Westfield
Pepin Albert (Eula C) rem to Spfd
—George M (Sidonia R) (Crescent Welders Supply Co) 328 Park h at Longmeadow
—Louise Mrs bkkpr 43 School h at Spfd
Pepperill Alyce M office sec 1651 Riverdale h at Spfd
—Anthony R (Margaret V) mech h 14 Queen av
—James T (Imperial Welding Service) 176 Baldwin at Agawam
—Raymond G (Bertha V) welder Westinghouse h 94 Queen av
Pepyne Edward W (Margaret B) tchr 160 Park r 1139 Westfield
—Frances C r 1139 Westfield
Percival Alexander W (Muriel M) archt Spfd and 43 Woodmont h do
Perella John (Sylvia) emp WECo h 37 Bosworth
Perialas Constantine J (Helen) (Elm Lunch and Restaurant) 205 Elm h 104 Riverdale rd
—James C student r 104 Riverdale
Perigord Raymond H (Lillian V) welder Spfd h 27 Cass av
Perkins Edna A wid Leon N h 461 Elm
—Floyd A carp Spfd r 157 Beverly Hills (lower)
—Henry J (Evelyn) pres Cord Products Co Inc 211 Union h at Longmeadow
—Jesse A (Jessie M) elec h 28 Garden

PERKINS MACHINE AND GEAR CO

OFFICERS

EDWIN C GILBERT chairman of board
JOHN OAKLEY pres
MERRICK H SWIFT v pres
DONALD B CLARKE v pres
MAUGO D FERRINI treas
SOLOMAN F CUSHMAN clk of corp

MANUFACTURERS OF
HIGH GRADE INDUSTRIAL GEARS

FACTORY AND GENERAL OFFICES
CIRCUIT AV c PALMER
TEL 7-4751

—See p 189

—May V wid Julian L h 156 Riverdale
—Richard E (Sadie) div mgr 135 Memorial av h at Ludlow
—Robert H (Ruby B) clk Spfd h 157 Beverly Hills (lower)
Perkvan Lith Edward A photo finisher Spfd h 80 Plateau cir
Pernice Alfonso A (Ida M) slsman Spfd h 57 Russell
—Contardo L (Nina R) h 57 Russell
—Joseph C (Eunice M) meat cutter r 57 Russell
—Louis in USAirForce r 57 Russell
—Vincent (Bertha M) slsman 135 Memorial av h at Spfd
Perotti Ernest A (Josephine M) emp G&BMfg Co h 107 Norman
—Frank paper mill wkr N Agawam h 120 Front
—Joseph P r 107 Norman
—Wilma A clk TelCo r 107 Norman
Perrault Hazel M wid Raymond A slswoman Spfd h 376 Main
—Raymond A J r 376 Main
Perreault Albani A (Matilda L) rem to Spfd
—Arthur N (Helen F) candy mkr 1381 Westfield r 22 Southworth
—Edgar (Elsie) pressman MBCo h 43 2d
—Edward (Joan E) (Perreault Oil Products) 141 Highland av h do
—Oil Products (Edward Perreault) 141 Highland av
—Patricia L rem to Spfd
Perrelli Andrew P (Mary R) mech's helper B&A h 75 Bonair av
—Anthony A (Angela M) trucker Spfd r 75 Bonair av
Perrigo Paul E (Lucille B) rem to Spfd
—Paul T rem to Willimansett
Perrin Egerton P supv G&BMfgCo h 17 Van Horn
—Robert A (Mildred V) medical service wkr NY h 153 Poplar av
—Susan O r 17 Van Horn
Perron Lorraine M office sec Spfd r 21 Monastery av
—Melville A (Alice C) mach VNCo h 21 Monastery av
—Vernon F (Gina F) broach opr E Longmeadow h 25 Avondale av
Perry Charles E (Irene M) mach opr G&B MfgCo h 62 Morton
—Donald E in USArmy r 62 Morton
—Harold (Eva M) asst purchasing agt WMass ElecCo h 632 Westfield
—Hiram M photographer emp 26 Central h at Suffield Conn
—John W r 62 Morton
—Kathryn I clk Spfd married Paul Duclos
—Richard F trk driver Spfd r 229 Morgan rd
—Robert C r 62 Morton
—Robert S emp MCCo r (2B) 483 Cold Spring av
—Thomas D (Frances R) draftsman Spfd h 67 Armstrong
Persons William R r 71 Falmouth rd

ORIENTAL RUGS
Sold, Cleaned, Repaired, Stored
MARKARIAN & MARKARIAN, Inc.
Broadloom and Domestic Carpets
201 DWIGHT ST.
DIAL 7-1227

APPLIANCES
ELECTRIC KITCHENS
TELEVISION
HETTINGER'S
ONLY THE BEST IN HOME APPLIANCES
50 VERNON ST.
A Few Steps From Main
TEL. 3-6678

FIELD, EDDY & BULKLEY
1200 MAIN STREET
PHONE 4-1112
INSURANCE
Fire -- Accident -- Auto

TELEPHONE 3-6513
BENJAMIN POWELL SONS, INC.
EAVE TROUGHS - LADDERS - ROOFING
109 - 115 ALLEN STREET

Pertussi Charles (Enis L) beater man Southworth Paper Co r 49 School
—Enis L Mrs steno 1319 Riverdale rd r 48 School
Perusse Donald (Yolanda M) rem to Agawam
—Francis C (Lillian M) h 82 Kelso av
—Marguerite L rem to Spfd
—Theodore J (Dorothy M) profiler Spfd h 94 Front
—Warren F (Ellen E) rem to Spfd
—William E (Eleanor L) piper's helper B&A h 19 1st
Pete's Best Restaurant (Peter Platanitis) rest 1615 Riverdale
Petell Edgar W (Leza) dye sinker Chicopee h 40 Elmdale
Peters Harriet T Mrs library asst Spfd r 51 Kings hwy
Petersen Jean Elizabeth clk GFBCo Palmer n Circuit av h at Agawam
Peterson Doris R slsman 135 Memorial av h at Feeding Hills
—Ernest F (Helen S) millwright MCCo h 111 Lancaster av
—Florence B tel opr TelCo r 60 Hanover
—James K (Barbara A) trk driver Spfd h 1368 Elm
—Janet M student r 51 Meadowbrook av
—Matilda wid Ernest L h 228 King's hwy
—Natalie M steno Spfd r 228 King's hwy
—Ralph A (Catherine A) slsman h 37 Garden
—Rebecca L steno Spfd r 228 King's hwy
—Robert W (Ethel C) eng Spfd h 51 Meadowbrook av
—William F (Louise A) stock clk Spfd h 60 Hanover
Petlock Elizabeth wid M Joseph mach opr Willimansett h 11 E School
Petrin Exais J (Albertine) h 82 Bliss
Petriak Andrew J (Katherine C) asst yardmaster B&A h 23 Morton
—Barbara student r 23 Morton
Petroleum Supply Inc George E Kelly pres Daniel M Selvatico treas John J Granfield clk 730 Union
Petrovsky Jacob Jr (Marjorie A) chauf GFB Co h 80 Sprague
—Jacob J (Anna M) emp 884 Union h 75 Merrick
—Joseph r 75 Merrick
—Joseph J in USNavy r 75 Merrick
Petrucci Sebastian S (Doris B) trk driver Spfd h 27 Worcester
Pettazoni Giuseppe r 124 Grandview av
Pettazzoni Godfrey H (Laura M) slsman Spfd h 47 Morton
Petterson DeWitt phycist Chicopee r 47 Witch Path
Pettinato Helen Mrs insp WECo h 64 Sprague
Pettis Edward A (Winifred S) supv G&BMfg Co Union at Cold Spring av h at Agawam
Pettit Stephen (Viola T) insp USA h 69 Bridge
Petty's Kiddie Shop (Mrs Esther W Jenks) childrens clothing 241 Elm
Petzold Max R (Blanche D) tool mkr USA h 37 Warren
Peura Andrew (Dorothy M) constr wkr Spfd h 51 Summit
Peverley F Coolidge (Mary E) hotel mgr Spfd h 98 Rogers av
Pevlin Charles H (Rosemarie M) bus opr St Ry h 17 Healy
—Howard S (Florence) bus opr St Ry h 19 Healy
Peyman Malcolm L (Rose M) rem to Spfd
Pezzanti Giuseppe (Rose) died May 11 1951 age 75
Pezzimenti Anthony (Theresa) h 60 Kelso av
—John mach Spfd r 60 Kelso av

PEZZINI AL & COMPANY
(Albert M Pezzini) Church Plastic Wall Tile linoleum rubber tile asphalt tile Linotile-kitchen cabinets counter tops general remodeling kitchen and bath 88 Westfield tel 9-0173

—Albert M (Josephine G) (Al Pezzini & Company) 88 Westfield h 93 Mt Pleasant av
—Edmund A (Marie A) mach op Spfd h 22 Chapin
—Janice rem to Spfd
—Joseph (Leonora) constr wkr h 174 Baldwin
—Joseph A (Beatrice J) rem to Spfd
—Michael (Hilda T) mech St Ry h 105 Mt Pleasant av
—Robert U (Mary R) h 61 Bridge
—Zelinda R wid Alexander r 22 Chapin
Pfersick Frederick L (Roselilla J) plumber G&BMfgCo h 186 Prospect av
Phaneuf Armand J (Alice M) div dir 429 Memorial av h 45 City View av
—Cecile clk 26 Central h at Agawam
—Patricia A clk Town Clerk's Office r 150 City View av
—Sarah E wid Ludger car cleaner NYNH&H r 24 Allen
—William L (Anne E) emp G&BMfgCo h 150 City View av

Phelps Arthur L
(Agnes B) pres The Conn Valley Block Co rear 733 Memorial av h at Spfd—See p 81

—Henry T (Lucy W) plant insp G&BMfgCo h 110 Woodmont
—Lewis W (M Camilla) foreman Town h 572 Westfield
—William H crane opr Town r 572 Westfield
Phetteplace Paul E (Madeline R) foreman Will h 279 Woodmont
Philbrick C Herbert mech emp 325 Memorial av h 21 Cottage
—Clarence H Jr in USArmy r 21 Cottage
—Elizabeth married Robert S Edmunds
—Evelyn E R married Benjamin Bassani rem to Agawam
—Mary E rem to Spfd
Phillbert Leon E (Rhea M) barber Aldenville h 61 Hill
Phillips Albert L (Anne) clk 42 Phelon av h at Spfd
—Andy A (Clara) pres Dairy Center Inc 1378 Riverdale h at Spfd
—Bernard L (Eleanor W) janitor PO h 18 Day
—Eleanor W Mrs tchr 767 Main r 18 Day
—Ethel M Mrs tchr 1967 Westfield r 18 Hillside av
—Harold mech PM&GCo r 249 Main
—Harrison R (E Louise) equipment supv Towes h 21 Fairview av
—Henry W sec Board of Health 126 Park h rear 58 Boulevard
—Herbert J h 1319 Elm
—Joseph B student r 18 Day
—Kathryn A office sec 647 Main r 18 Day
—Lee M (Ethel M) pressman Hartford Conn h 19 Larone av
—Maude G died July 29 1951 age 91
—Robert E (Ethel M) h 18 Hillside av
—Robert H (Laurel M) slsman Spfd h 60 Boulevard
Phinney Marion B Mrs coml artist Spfd h 192 Kings hwy
Piazzo Anne M billing clk front h at N Agawam
Picard Cora M r 21 Elmwood av
—Edward E glazer Spfd r 215 Cayenne
—Edward H (Ruth M) trk driver RyEx h 215 Cayenne
—Frank E (Violet) sheet metal wkr USA h 239 Cayenne
—George television wkr 58 Park 27 Elmdale
—Marshall M (Emma) h 701 Westfield
—Ruth O 271 Park r 215 Cayenne
Piccin Antonio (Virginia) baker h 90 Baldwin h do
—Celest D (Eleanor) set up man GFBCo h 105 New Bridge
—Eleanor C married Joseph Calabrese rem to Southwick
—Giacomo (Anna) cement wkr Spfd h 121 Baldwin
—Gino in USNavy r 90 Baldwin
—Gloria clk Spfd r 90 Baldwin
—Joseph grocer 1049 Main h 105 New Bridge
—Michael F (June I) rem to Agawam
—Nicola tile wkr Spfd r 121 Baldwin
—Theresa wid Bruno rem to Spfd
Piccoli Hector L (Stella P) sign painter Spfd h 33 George
—John A (Carmella) h 33 George
Picher Arthur J (Harriet M) mach h 12 Hewitt
Pickett Clyde N (The Corner Store) 983 Westfield h 22 West
Pidgeon Hector C (Clina M) welder Westinghouse h 75 Elmwood av
—Nellie wid Oliver r 75 Elmwood av
Pieciak Max P (Anna M) sprayer Spfd h 15 Moseley av
Piehl August R (Mary W) tool mkr Spfd h 459 Cold Spring av
Piekarski Joseph J emp 42 Phelon av h at Westfield
Piela Marion emp G&BMfgCo r 162 Grandview av
—Mary wid Aldo M r 162 Grandview av
PIELA
—Walter J (Mary A) toolmkr USA h 782 Morgan rd
Pierce Arthur G (Sadie H) h 96 Garden
—Charles L (Eugena) (Park Shell Station) 44 Park h at Westfield
—Chester (Mildred L) tchr Westfield h 1892 Westfield
—Clifton W (Elizabeth) plastic wkr Spfd h (IA) 76 Colony rd
—Faolin M prin Agawam h 26 Riverdale
—Francis M clk G&BMfgCo r 96 Garden
—Gerald D r 96 Garden
—Mildred L Mrs nurse Spfd r 1892 Westfield
—R Weston (Janet S) slsman r 1117 Riverdale
—Walter H market gardener 1117 Riverdale h do
—Walter R r 1117 Riverdale
Pierino Louis P mech Spfd r 18 Cottage
Pierpont Andrew R (Mary Ann) plasterer h 400 Riverdale
—Mary Ann Mrs clk 85 Elm r 400 Riverdale
Pierson Eva J wid Henry B h 49 Worthen
—Henry B died Dec 8 1951 age 72
Pigeon Alfred E (Muriel D) slsman 135 Memorial av h 454 Cold Spring av
Pignatare Charles (Nancy T) gasoline 2385 Westfield h do
Pihl Herman E (Maud K) treas Holyoke h 86 Laurel rd
Pike Clifton A (Alta L) teller Spfd h 86 Poplar av
—Elizabeth J wid Louis A h 6 Lyman
—Merton C (Helen C) checker Spfd h 99 Burke av
—Mildred E treas Eastern States Farmer's Exchange Inc 26 Central h 100 Elm
—Ruth O wid Chester A priv sec 1305 Memorial av h at Spfd
Pilat Frederick J in USAirForce r 48 Whitney av
—John P h 48 Whitney av
Pillion William insp State r 16 Plateau cir
Pillsbury C Etta wid Ralph B h 40 Elm av
—Gordon B (Elsie C) slsman Spfd h 39 Elm av
—Stuart M (M Claire) (Stuarts Coffee Shop) 15 Central r 40 Elm av
Pilon Henry R (Rita B) tireman Spfd h 25 Merrick
Pinatti George L (Catherine E) car insp B&A r 77 George
Pinkos Frances B Mrs clk 502 Union h at Spfd
Pioneer Mfg co (Francis R Bedard) tool mfrs 27 Sylvan
—Specialties (Melvin N Becker and Donald V Guidette) fruit packers 379 Cold Spring av
—Valley Express Inc Frances M Magnani pres treas Mrs Ann Delesdernier v pres 625 Boulevard
Piper Francis K (Mary A) tchr 160 Park h 135 Southworth
Pisani Berengario (Alvimera) carp PM&G Co h 78 Lowell
—Frank F (Ruby B) bus opr StRy h 92 Grandview av
—Lawrence J (Marion W) tck driver Agawam r 43 Lowell
Pirnie Donald A (Mavis B) organist Spfd and slsman h 20 Lowell av
Pirro John (Raffaela) shoe repr Spfd h 35 Russel
Pisano Pasqualina awid Anthony h 13 1st
Piser James C dept head 26 Central h at Spfd
Pitoniak Andrew P (Sophie) plant supt 325 Memorial av h at Westfield
Piubeni Charles P (Lucy C) auto painter Spfd h 53 Burford av
Pivnick Fred (Eva) mgr 85 Memorial av h at Spfd
Pixley Alfred D mech 266 Union r 55 Altamont av
—Francis (Marie) stock clk Titeflex Co r 171 New Bridge
—Marie Mrs slswn Spfd r 171 New Bridge
Pizzitola Joseph F (Veronica H) tchr Spfd h 572 Kings hwy
Plankey Lena M wid John B h 196 Morgan rd
—Philomene M asmblr Westinghouse r 196 Morgan rd
Plant Irving E (Helen F) foreman GFBCo h 106 Heywood av
—Shirley B clk 26 Central h at Spfd
Plante Arena M Mrs office sec SCo h at Spfd
—Edward M (Philomena C) maintman 1299 Memorial av h 86 Norman
Platanitis Alexander (Lillian) rem to Haverhill
—Anthony (Diane) rem to Agawam
—Athen paperwkr Holyoke r 62 Hayes av
—James rest wkr press opr Westfield r 62 Hayes av

REAL ESTATE
INSURANCE
MORIN REALTY CORP.
1570 Main Street
Tel. 6-4591

"Better be Safe than Sorry" INSURE WITH
PRESTON AND OLMSTEAD, INC. ALL FORMS OF INSURANCE and BONDS

PLATANITIS
—Kosto (Edith) rem to Holyoke
—Nicoletta wid Andrew h 62 Hayes av
—Peter (Lydia) (Pete's Best) 1615 Riverdale h do
Plate Henry agronomist 26 Central r 73 Amostown rd
Platenik Earl M (Virginia A) h 82 Fairview av
—Joseph J (Patricia J) 80 Fairview av
—Robert H in USMarines r 82 Fairview av
—Virginia A Mrs clk 26 Central r 82 Fairview av
—William C (Phyllis F) dept mgr Spfd h 76 Elmwood av
—William E (Geneva M) h 82 Fairview av
Plaus Orson L (Rosamond J) fireman Spfd h 99 Morgan rd
Plifka Bernice M clk 26 Central h at Spfd
Ploss Frederick A rem to Florida
Plossl George W (Marion) sls eng G&BMfg Co h 94 Laurel rd
Plouf Walter F (Clarice M) rem to Spfd
—Plumb Austin E (Nina E) h 16 Maple Heights
—Ernest A (Marguerite M) acct Westfield h 142 Southworth
—Jacqueline L r 142 Southworth
Plumley Wilford F (Gladys E) auto body wkr Chicopee h 642 Kings hwy
Plummer Lawrence (Mabel I) set upman WECo h 155 River
Podgorski Stephen H (Lillian J) insp h 67 Fairview av
—Stephen H Jr student r 67 Fairview av
Podolak Joseph F finisher 1651 Riverdale h at Chicopee
Poehlman Walter M (Ella M) elec W Mass Elec h 118 Wilder ter ext
Poehlmann Magdalene wid George J h 18 York
Poggi Andrew D (Lena E) clk Agawam 79 Exposition ter
—Andrew D J student r 79 Exposition ter
—Mary Ann married Andrew Pierpont
Pohl Paul G (Ruth J) mfr Spfd h 72 Beverly Hills (lower)
Pohner Anna M chief tel opr G&BMfgCo Union at Cold Springs av h at WSpfd
—Anthony F (Mary E) foremn B&A h 75 Lathrop
—John J clk Spfd r 75 Lathrop
—M Anna tel opr G&BMfgCo r 127 Union
—Mary E timekpr WECo r 127 Union
Poirer Grace G wid William E h 49 Russell
Pokorny Arthur W (Marguerite E) sheetmetal 842 Main h 45 Russell
—Bertha r 111 Bridge
—Charles J (Frances) auto body wkr Francis J Caldon r 274 Woodmont
—Marguerite E Mrs slswoman 135 Memorial av r 45 Russell
—William F (Thelma M) h 24 Cook
Polak Walter S clk 26 Central r at Spfd
Polastry Henry J (Elizabeth A) in USArmy r 1404 Piper rd
—Mario J (Agnes R) h 15 Oxford pl
Poliano Joseph emp WMassElecCo r 14 Queen av
Pollack Michael (Gertrude C) auto mech Spfd h 37 Prospect
Pollard Frank (Mary L) policeman h 33 Maple ter
Polley Raymond S (Lucille D) route slsman Spfd h 78 Verdugo
Polumbo Joseph J (Genevieve V) serviceman Spfd h 48 Hill
Polverari Peter (Anna) h 1367 Westfield
Pomerleau Gaston H (Pauline) mach opr Chicopee h 35 Fairview av
—Henriette married Richard Burgess rem to Fairview
—Pauline Mrs clk Holyoke r 35 Fairview av
Pomeroy Anna C wid Joseph P h 376 Main
—Barbara J assembler Chicopee 791 Morgan rd
—Carleton P (Sarah A) firemn Spfd and bicycle repr 51st h 94 Front
—Carlton J (Rosemary M) washer eng SPCo h 112 Front
—Edna E wid Lynn J h 76 Armstrong
—Edward E (Eldea M) condr B&A h 791 Morgan rd
—Edward L firemn B&A r 76 Armstrong
—Lewis H (Ethel D) porter Spfd h 12 Ludington ct
—Louise M married Sigfried Gallagher rem to Chicopee
—Merton D (Hazel M) office mgr Spfd h 39 Morningside ter
Pompei Angelo A (Margaret C) writer h 37 Heywood av
—Sabino (Maria) h 37 Heywood av
Pompi Antonio h 725 Union
—Antonio Mrs (Maria) died Apr 19 1951 age 67
—Nino (Carmella T) emp Town 725 Union

Pond Clifford D
(Christine W) realtor real estate insurance mortgages appraisals (416) 145 State Spfd tel 9-3876 h 52 Reed Agawam tel 4-4205 —See p 244

Pool Helen E clk 26 Central r 378 Rogers av
—Jennie E wid Thomas H h 378 Rogers av
Popasodora Giuseppe (Mary A) mach WECo h 97 Almon av
Pope Raymond G (Ruth W) health and gage insp G&BMfgCo h 4 Worthy av
—Raynore E stylist Spfd r 1 Worthy av
Porter Calvin K (June C) carp h 6 Glenview dr
—Delmo J (Elinor) installer Spfd h 139 Birch Park cir
—Eric A (Edith R) sand blaster Spfd h 44 Eldridge av
—Frank (Clara E) rem to Agawam
—Harold N (Miriam G) h 41 Elm av
—John S died Oct 2 1951 age 64
—Theresa M wid John S h 101 Chestnut
—Walter J (Mabel A) h 22 Bliss
—Warren W (Alita E) tchr public schools h 334 Birnie av
—William foreman SPCo h 27 Upper Church
Post Frederick A (Helen D) physician Spfd h 57 Craiwell av
Potkai Walter J (Loretta N) (Just Rite Auto Trim Co) 1392 Memorial av h 289 Woodmont
Potter Adrian Jr (Agnes L) asst mgr 1305 Memorial av h at Spfd
—Charles M (Margaret) rem to Spfd
—Mary A wid Joseph nurse Spfd r 20 Sprague
Potters Albern M (Helen M) mach E Hartford Conn r 72 Adrian av
Poulin Rose D rem to Ludlow
Poulo Eleanor G clk 241 Union r 38 Greystone av
—George M (Helen G) (Mill Stone Point) 241 Union h 38 Greystone av
—John G elec r 38 Greystone av
—Michael G elec 38 Greystone av r do
Powell Charles J (Dorothy C) furniture wkr Spfd h 67 Bliss
—John A (Ruth W) personnel asst G&BMfgCo h 19 Sheridan av
—Rose E wid Edward W r 67 Bliss
Power Isabel cafeteria wkr 26 Central r 29 Bowers
—Thomas J (Isabel E) mach opr Spfd h 29 Bowers
Powers Cafe (Thomas F Powers) 76 Westfield
—Catherine T h 39 Maple ter
—Ernest A (Jane L) mach B&A h 31 Fairview av
—James S in USArmy r 17 Beauview ter
—John J r 79 Grove av
—Julia T comptometer opr BMTCo r 533 Main
—Kathryn M priv sec WSpfd Trust Co r 33 Angeline
—LeRoy K (Charlotte S) eng SPCo h 1574 Westfield
—Margaret E tchr Spfd h 42 Bliss
—Margaret E r 33 Angeline
—Matthew H Jr (Helen F) emp 179 New Bridge h 24 Windsor
—Nellie G wid Philip C h 33 Angeline
—Richard T (Irene E) physician Spfd h 17 Beauview ter
—Rita married Richard Purchase rem to Spfd
—Robert J (Cecelia M) elec Spfd h 27 E School
—Thomas (Nora J) h 533 Main
—Thomas F supv TelCo r 39 Maple ter
—Thomas F (Harriet M) (Powers Cafe) 76 Westfield h 125 Craiwell av
—William E (Dorothy M) mech AmBCorp h 2301 Westfield
—William T (Frances B) insp G&BMfgCo h 1492 Westfield
Powling Donald in USArmy r 16 Beverly ter
—Francis W (Geraldine A) mach Spfd r off 496 Amostown rd
Pozzani Urbana V car insp NYNH&H h35 Burke av
Prairie Flora wid Lucien insp WECo h 24 Sprague
Pratt G Frances slsman 135 Memorial av h at Spfd

PRATT
—James A (Nora E) boiler insp Spfd h 33 Elm av
—Leonard C (Clary N) treas Holyoke h 44 Cayenne
—Myrtle I Mrs nurse Westfield 90 Wistaria
—Richard N (Ella L) research eng WECo h 503 Prospect av
—Robert C (Jane T) credit mgr Holyoke h 46 Lotus
—Stephen F (Myrtle I) slsman 90 Wistaria
—William J h 69 Day
Preble Orrin B (Caroline L) mech WECo h 23 Waterville la
Prelwitz Edna E Mrs office sec Front n Depot h at N Agawam
Prement Frederic C (Barbara) eng Spfd h (2A) 78 Colony rd

PREMOID CORPORATION
F Nelson Bridgham chairman of the board Cassius M Bryan pres Charles F Collins v pres Raymond E Clark clk treas technical paper mfrs and mfrs artificial leather h Front opp 1st

Premont Arthur P (Marion A) (Auto Cover Co) 218 Union h at Chicopee
Prendergast James F (Helen M) slsman 135 Memorial av h at Spfd
Preonosil John R (M Gertrude) adjuster USEnv Co h 15 Oak
—Justine wid Stanley F h 30 Park
—Mary wid John r 130 Prospect av
Prentice James clk 502 Union r 212 Park
Prentis James E bkkpr 91 Union h at Spfd

PRESH JOSEPH A
(Anastasia A) electrical contractor motor repairing electrical appliance repairing complete electrical service supplies and appliances rear 726 Main h 22 Barrett av tel 3-1418—See p 1041

Preston Helen T C wid Frank F h 8 Northwood
—Wallace (Dorothy C) rem to Boston
Price Robert S (Peggy J) insp Chicopee h 258 Ashley

PRICE & LEE CO THE

PUBLISHERS OF
CITY DIRECTORIES FOR
ONE HUNDRED AND SEVENTY SIX
CITIES AND TOWNS

ARROW MAPS
ARROW GUIDES

(504) YOUNG BDG
1653 MAIN SPRINGFIELD
TELEPHONE 3-8561

MAIN OFFICE 248 MEADOW
NEW HAVEN, CONN, TEL 6-3118
—See p 1046

Priest Albert J (Mildred F) supv WECo h 63 Morton
Prigmore Amy wid Joseph D rem to Baldwinsville
—William H (Mildred J) emp 26 Central h 145 Ely av
Pringle Carlton R (Virginia L) gravuer USEnv Co h 18 Fabyan
Prior Ardelbert F (Bertha C) comptroller USA h 46 Beverly Hills (upper)
—Beverley F clk MMLInsCo r 46 Beverly Hills (upper)
Pritham Carroll F died Sept 11 1951 age 43
Prochaska Myrtle K wid Frank J Jr benchwkr Spfd r 25 Day
—Richard K in USNavy r 25 Day
Proctor Don H (Charlotte A) slsman Spfd h 130 Boulevard
Profeta Joseph B (Stephanie J) slsman 135 Memorial av h at Longmeadow
Prokop Albert J in USMarines r rear 45 Elm
—Burt J (Belle L) h rear 45 Elm
—Kenneth E mach opr Spfd r rear 45 Elm
Prologo Philip (Ida M) emp Town h 82 Queen av
Proper Albert C (Rachel L) carp h 411 Hillcrest av
Prophet Alice A wid Albert stock clk Spfd h 59 Day
Prout Richard G Jr embalmer emp 109 Main h at Agawam

Hard Chromium Plating
THOMAS J. MURRAY 964-966 Main Street • West Springfield
Springfield's Largest Platers DIAL 2-3129
Complete Plating Service

ALBERT C. WHITE, JR., INC.
496 BRIDGE ST. TELEPHONE 2-5109
COMPLETE INSURANCE SERVICE

FORBES & WALLACE . . SHOPPING CENTER FOR WESTERN NEW ENGLAND

SARAT MOTOR SALES - FORD
SALES SERVICE PARTS
TELEPHONE SPFD. 3-3902
274 SPRINGFIELD STREET
NORTH AGAWAM, MASS.

Prouty Addie C wid George C r 52 Worthen
Prova Stanley (Alice) emp SPCo h 913 Piper rd
—Stanley Jr (Marie B) mech garage Westfield r 913 Piper rd
Provencal Clarence E (Madeline E) h 243 Highland av
Provencher Robert G mech Westover Field r135 Ohio av
Providakes Fred (Helen) installer TelCo h 35 Worcester
Provost Alfred J (Loretta R) mech opr USA r 49 Day
—Alphonse H (Doris H) insp USA h 47 Nelson
—Donald S (Cormella A) mach opr USA h 89 New Bridge
—Edward N (May M) planner G&BMfgCo h 84 VanHorn
—George mach opr USA h rear 1268 Riverdale
—George (Frances) sheet metal wkr G&B MfgCo h (1) 48 Bliss
—Herman A (Ethel M) photographer h 41 Riverdale
—Janet E colorist Chicopee r 44 Riverdale
—Mary M wid Joseph A h 91 Hill
—Winston H photographer Spfd r 44 Riverdale
Provosto Anthony (Louise) r 43 Baldwin
Prucnal Albina mach opr Chicopee r 59 Pease av
—Frederick (Stella) milk 59 Pease av r do
—Helen P wid Martin poultry 59 Pease av h do
Przybyla Edward J (Ann M) press opr Willimasett h 117 Prospect av
—Frank (Florence J) clk PO h 204 Wayside av
—Imalia mach opr Spfd r 204 Wayside av
—Joseph (Valeria V) grocer 259 Ashley av h 204 Wayside av
Public Libary—See Libraries-Classified Directory
Puddington Gilbert r 194 Union
Pudgy's Snack Bar (Mrs Jean E Hanzel) rest 470 Main
Puggeot Henry (Merrick Salvage Co) 807 Memorial av and (Army and Navy Surplus Store) do h at Brimfield
Pugh Maude B wid Walter A r 494 Westfield
Pugliano Fannie B Mrs rest 1020 Memorial av r 1062 do
—Frank (Fannie B) mgr 1020 Memorial av r 1062 do
—Frederick P student r 1062 Memorial av
—Louis (Carmela) constr wkr h 1064 Memorial av
—Louis F (Mary V) bartender 1020 Memorial av h 28 Colton av
Pulaski Alexander (Thelma J) fire fighter WSFD h 274 Woodmont
—Walter J (Jane V) tool designer G&BMfgCo h 39 Hazel
Pupek Frank J (Jennie) reeler Spfd h 64 Maple
Purcell Emil r 99 Grove av
Purchase Edward R (Edith M) h 70 Hanover
—Edward R Jr mgr Westfield r 70 Hanover
—Florence A Mrs clk Spfd h 14 Prospect
—John E mach G&BMfgCo r 70 Hanover
—Marion E clk USA r 70 Hanover
—Roland J stock clk 1399 Riverdale r 70 Hanover
Purdum John M (Virginia M) dist mgr Spfd h 28 Colony rd
Purington Donald W (Elaine W) maintman Spfd h 66 E School
Putnam Frank T carp Longmeadow h 73 Chestnut
—James N (Frances C) county agricultural 1499 Memorial av h at Feeding Hills
—Mary H wid Everett L h 44 Maple Heights
Putney Arthur E (Lucy B) eng B&A h 37 Morningside ter
Puzine Julia A acct Spfd r 162 Cralwell av
Pydych Edward A (Mary E) (Western Beef Market) 553 Main h 555 do
—Louis F (Jean M) clk 553 Main h 160 Birch Park cir

QUAGLINI ANGELO C (Anna M) tool grinder MDFCo h 43 Baldwin
—Roland C checker Spfd r 43 Baldwin
Quatrone Louis (Agnes L) mainte man Spfd h 72 Pleasant
—Romeo T (Camelia E) rem to Feeding Hills
Quayle Pearl Mrs receptionist WECo r 24 Hanover
—William H (Pearl) refrigeration serviceman Spfd h 24 Hanover
Quick Helen B wid Arthur L clk Spfd h 31 Avondale av
Quigley Harold E (Alice L) buyer AmBCorp h 22 Field
Quillard Mary L supv 26 Central r 189 Morgan rd
Quinlan Cora B wid Albert A elev opr Spfd h 16 School
—Vincent mach opr WECo r 83 Lathrop
Quinlian William (Dairy Freeze) 306 Memorial av h at Spfd
Quinn Edward S (Mary A) clk 54 Park h at Spfd
—James J (Marion A) rem to Agawam
—John J (Inez E) ins agt Holyoke h 68 Van Horn
—Patricia M married William Alouise
—Patrick r 32 Farnum
—Thomas A (Marguerite A) supv G&BMfg Co Union at Cold Spring av h at Spfd
—W J Co warehouse 121 Westfield
—William W (Mary E) h 62 Prince av

R AND F GARAGE (David H Ruelle and Sidney Perry) 134 Bliss
Rackliffe Mary clk 26 Central h 65 Spfd
Radasch Edmund J (Grace L) marketing asst G&BMfgCo Union at Cold Spring av h at Longmeadow
—Paul E (Anna K) civil eng Spfd h 36 Plateau av
—Paul E Jr student r 36 Plateau av
Radding William I (Rose M) personnel mgr Spfd h (2A) 19 Colony rd

RADIO STATION WHYN AND WHYN-FM
(Hampden-Hampshire Corp) Charles N De Rosa v pres-gen mgr Patrick J Montague commercial mgr 560 on your dial offices 180 High St Holyoke and Canal St So Hadley Falls tel 8238—See p 230

RADIO STATION WTXL
Laurence A Reilly pres & gen mgr greater Springfield's only fulltime independent station WTXL West Springfield Mass every day more and more advertisers find that it pays to advertise on WTXL 1490 on the dial 34 Sylvan tel 9-4768—See p 231

Radovsky Milton (Frances) in USAirForce h 42 Mercury ct
Radowicz Teofil (Lena E) tool mkr Spfd h 31 Fox
Rae Howard G (Virginia A) (Kandy Korner) 481 Main h 476 do
—William C (Louise) rem to Spfd
Raedler Herbert F (Irma J) waiter Spfd h 1336 Memorial av
Rafay Anna wid John h 163 Cayenne
—Helen emp AmBCorp r 163 Cayenne
—Martin (Rita) rem to Spfd
Raffenetti Louis C (Florence A) plater Am BCorp h 56 Armstrong
Rafferty Evelyn B Mrs v pres National Library Bindery Co 271 Park and clk WSpfd Realty Co do r 115 Nelson
—Harry J (Evelyn B) mach G&BMfgCo h 115 Nelson
Ragazzini Aldo D (Theresa) h 20 Windsor
—Armando L (Anna E) emp G&BMfgCo h 20 Windsor
Raimondi Emilda M wid Pio A h 21 Sunnyside
—John C (Evelyn E) golf instr Spfd h 30 Grandview av
—Joseph G r 21 Sunnyside
—Mary R mach opr Spfd r 21 Sunnyside
Raina Peter (Rita M) elec's helper B&A h 94 Bosworth
—Peter O (Assunta M) supt Spfd h 14 Colony rd
Rainbow School (Mrs Ruth M Burns) kindergarten 42 Sheridan av
Rainke Agnes wid Herman G h 302 Morgan rd
Rainville Catherine S Mrs treas Auto Transport Inc 622 Union r 55 Altamont av
—Edmond O (Catherine S) pres Auto Transport Inc 622 Union h 55 Altamont av
—James D in USArmy r 55 Altamont av
—Leonard E (Claire) trucker h off Cayenne
—Robert F (Helen A) milk 104 Worthy av r do
—Romeo (Rita E) carp Westover Field h 67 Hill
Rais Charles A (Dorothy G) arckt Spfd h 163 Laurel rd
Raison Thelma A clk 26 Central h 70 at Feeding Hills
Raker Milford (Ruth) treas Clark Paint & Varnish Co Inc 964 Union h at Longmeadow
RAKER
—Ruth Mrs pres Clark Paint & Varnish Co Inc 966 Union h at Longmeadow
Raleigh Edmund J draftsman USA r 39 Rochelle
—Frank T lwyr Spfd r 39 Rochelle
—Mary C wid Edmund h 39 Rochelle
Ramapogue Historical Society (Old Day House) 70 Park
Ramos Margaret L Mrs instructor Spfd r 252 King's hwy
—Ramon orderly Spfd r 7 Upper Church
—Ramon G (Margaret L) slsman Spfd h 252 King's hwy
—Ramon R in USArmy r 252 King's hwy
Ramsay Osborn E (Mary E) clk B&A h 19 Hillside av
Ramsdell Dudley P (Helen I) asst treas W Spfd Trust Co 85 Elm h 159 Nelson
—Frank B r 52 Nelson
—Jean I clk 26 Central r 159 Nelson
—Robert W h 57 Mercury ct
Ramsey Ann F tchr 115 Southworth r 71 Garden
Ranco Joseph G (Beatrice S) rem to California
—Kenneth J (Shirley L) painter Spfd h 24 Cottage
Rand Doris M Mrs priv sec opr 429 Memorial av r 1319 Elm
Randall Albert D (Marion E) rem to Florida
—Charles W (Vivian L) slsman 1651 Riverdale h 46 Elmdale
—Donald W (Margaret E) electrotyper Spfd h 1056 Amostown rd
—Erma A sec Hayden Wire Works Inc 31 Sylvan h at Spfd
—Frederick E (Elinor L) dye sinker Spfd h 57 Warren
—Oscar A (Doris M) h 753 Union
—Robert C (Anna W) window shade mfr 1669 Riverdale h do
—Rosina W Mrs tchr 201 Park av h 395 Elm
Rapisarda Edward D (Irene L) asst works mgr and chief eng G&BMfgCo Union at Cold Springs av h at Agawam
—Jordan (Regina E) mfr Westfield h 426 Rogers av
Raschi John W (Marion J) assembler G&BMfg co h 361 Mass Av
Raskin Charles I (Beatrice K) (Charbea House) 1668 Riverdale h do
Ratcliffe George E (Jean) technical rep Spfd h (2B) 58 Colony rd
Ratner Harold M (Franchon B) bev Spfd h 428 Cold Spring av
Rattelsdorger Thomas R (Evelyn L) toolmkr Westinghouse h 49 Houston rd
Rattray Stanley W slsman r 73 Lathrop
Rauh Francis A (Gertrude E) rem to Spfd
Ray Alice M tchr Spfd h 98 Ashley
—Earl T freight agt Boston h 100 Ashley
—Leon S electrotype finisher Spfd r 98 Ashley
—Leta J nurse Boston r 36 Elm av
—Ralph W (Ruth L) letter carrier h 36 Elm av
Raymond Amos E r 42 Worthen
—Harriet E wid William B r 119 Monastery av
Readio Allen H (Dorrice S) tool eng PM&G Co h 42 Cooper
Ready Donald M (Janet I) adv slsman Tel Co h 75 Piper rd
—Frederick T (Zoe B) printer SPCo h 135 Pine
Reale Alphonse J (Doris L) spotwelder Westinghouse h 49 Russell
—Domenic (Pearl D) receiving clk CVMfgCo h 205 Heywood av
Reardon Olivette G wid Christopher G h 122 Garden
—Patricia A clk 26 Central r 122 Garden
—Robert W (Florence H) route slsman Spfd h 61 Maple
Rebecchi Emelda mach opr Spfd r 37 High
—Joseph L (Mary) h 37 High
—Joseph P (Gertrude C) janitor 1198 Memorial av h 35 High
Recor Valerie M wid Ezra housekpr 81 Chestnut r do
Record Shop (Lawrence A Reilly) 41 Elm
Redd Distributing Co Inc William S Redd pres v pres treas novelties 540 Main
—William S (Ivy L) pres v pres treas Redd Distributing Co Inc 540 Main h at Newton
Redden Bertha A Mrs clk of corp Redden & Sanderson Inc 120 Memorial av h at Spfd

SALES RENTALS MANAGEMENT
HENRY M. CLARK CO., REALTORS
100 BROADWAY TELEPHONE 7-0231
APPRAISALS MORTGAGE LOANS

ALBERT STEIGER COMPANY
DEPARTMENT STORE - 1477-1479 MAIN ST.

REDDEN
—Joseph M (Bertha) treas Redden-Sanderson Inc 120 Memorial av h at Spfd
REDDEN-SANDERSON INC
John A Sanderson pres Joseph M Redden treas Bertha A Redden clk of corp distributors of Mack Trucks 120 Memorial av—See p 41
Redfield William A (Dorothy L) rem to Ohio
Redmond Edward J car adjuster B&A r 194 Morton
—Florence wid Robert J h 194 Morton
—Frank C mach CFalls r 194 Morton
—Frederic L (Dorothy W) mgr Spfd h 47 Southworth
—James S (Winifred) buyer G&BMfgCo h 42 Homestead av
—John C (Ruth B) clk B&A h 27 Hanover
—Ruth B Mrs tel opr B&A r 27 Hanover
Reed Benjamin B (Anna B) h 53 Boulevard
—Charles L (Doris B) trk driver Ry Exp h 42 Maple ter
—Clinton H (Dora F) contact ins technician Spfd h 159 Monastery av
—Frank E janitor 201 Park av h 52 Morton
—Frederick H rem to Spfd
—Herbert M (Mildred M) sec Board of Selectman and elec 117 River h do
—Lois E tchr 115 Southworth h 30 Main
—Merton M (Lois N) acct USRCo h 247 Prospect av
—Nellie E wid James E h 74 Plateau cir
—Walter S r 19 Poplar av
Reese Eugene K (Carrie G) rem to C Falls
Regal Grace B P wid Howard K h 181 Park av
—Grace G nurse 181 Park av r do
Regan Catherine V r off 251 Highland av
—Charles W slsman Spfd h off 251 Highland av
—John J (Catherine) slsman Spfd h 452 Cold Spring av
—Paul F (Rose M) rem to NY
—Viola M Mrs nurse Boston h 273 Baldwin
Regnier Edgar A (Virginia M) emp 325 Memorial av h 12 Barnard
Rebor Charles (Anna) (Rebor's Cleaners Dyers & Tailors) 346 Main h 28 Janet
Rebor's Cleaners Dyers & Tailors (Charles Rebor) 346 Main
Reid David H (Yolande R) tchr Spfd h 21 Neptune av
—Edwin C (Alice S) supv TelCo h 40 Johnson
—Florence A h 62 Southworth
—Whitfield (Marion V) lwyr Springfield h 51 Craiwell av
Reidy Patrick J (Marie) cosmetic wkr Spfd h 903 Main
Reill Edward janitor Spfd r 903 Main
Reilly Agnes M milliner Spfd h 79 Sprague
—Arthur J (Rosanna T) presser Chicopee h 287 Main
—Catherine G wid Michael J r 52 Fairview av
—Helen F steno Spfd r 79 Sprague
—Laurence (Marjorie) (Record Shop) 41 Elm h at Spfd
—Laurence A pres gen mgr Radio Station WTXL 34 Sylvan h at Spfd
—Thomas F (Constance) emp USRCo h 87 Althea
Reinert Raymond A (Pasqualina) (Imperial Welding Service) 176 Baldwin h at Spfd
Reliable Heating Co (Howard C Line) 110 Bridge
Remillard Ernest H (Pauline F) lather h 43 Kelso av
Remington Howard E (Alice M) fireman B&A h 60 High
—Lucille E cost clk SPCo Front h at Agawam
—Nina P Mrs r 100 Smyrna
—Roger R (Agnes L) time kpr Westfield h 100 Smyrna
Remy Gerald A (Hilda M) linotype opr Westfield h 51 Ashley
Renaud Victor L (Gisele B) trk driver Spfd h 52 Belle av
Rensch Harold Rev r Monastery av
Reopell Bertha E cashier Perkins Machine & Gear Co Circuit av h at Spfd
Retail Furniture Warehouse Inc Fred W Nash pres Frederic B Nash treas clk 1651 Riverdale
Reutt Daniel C gaso sta atdt 44 Park 751 Union
—Dominick C (Sophie C) h 751 Union
Revord Evelyn B wid Albert r 40 Kelso av
Rex James W (Muriel C) sta fireman SGLCo h 85 Bosworth

Reynolds Henry E (Josephine M) trk driver Spfd r 25 Roanoke av
—Jack gen mgr 1305 Memorial av h at Longmeadow
—Quentin clk gen mgr Eastern States Farmers Exchange Inc 26 Central h at Longmeadow
—Walter P (Belle B) gasoline Spfd h 28 York
Reyome Blanche M wid Rufus J insp USA h 524 Main
—Lena M r 524 Main
—Leon R (Hilda M) foundry wkr 133 Norman h 855 Main
—Raphael J bindery wkr 271 Park r 524 Main
—William A bindery wkr 271 Park r 524 Main
Rheaume Felix A r 294 Main
—J Albert (Helen W) brakeman B&A h 294 Main
Rhines Lorimer P (Marguerct) emp 404 Main h 78 Rogers av
Rhoades Mary L tchr 115 Southworth h at Spfd
Rhodes Elizabeth D clk 26 Central r 403 at Spfd
—Harry (Margaret B) emp SGLCo h 1248 Westfield
Rice Anna C Mrs comptometer opr USA r 131 Southworth
—Betty J tchr Spfd r 38 William
—Charles P in USArmy r 55 Irving
—Clarence A (Laura J) photographer Spfd h 126 Craiwell av
—Douglas M freight condr B&M r 131 Southworth
—George C (Mary K) foreman Am BCorp h 142 Falmouth rd
—Horace J lwyr SPCo Front opp depot h at Wilbraham
—Myron A (Anna C) clk G&BMfgCo r 131 Southworth
—Oliver H (Geneva N) clk SGLCo h 16 Worthy av
—Robert r 1516 Memorial av
—Robert J (Edith M) box mkr GFBCo h 95 Heywood av
—Robert J Jr clk Spfd r 95 Heywood av
Rich Byron C (Helen E) teller WSpfd Trust Co h 64 Druids la
—Edward A (Shirley E) elec eng WMass Elec Co h 49 Homestead av
Richard Harriet supv art public schools 126 Park h at Spfd
Richards Bertha E wid Harry H h 20 Southworth
—Charles H (Alma M) sheetmetal wkr G&B MfgCo h 75 Monastery av
—Edward F (Muriel E) rem to Spfd
—Jessie L wid James h 4 Colony rd
—Norman H (Elizabeth A) investment broker 193 Cayenne h do
—Stephen Jr (Muriel V) mech Spfd h 98 Lewis
—Walter F (Mary C) cleaner NYNH&H h 114 Sibley av
Richardson Esther J Mrs mgr 560 Riverdale do
—Melville L (Esther J) hoisting eng Spfd and (Lantern Lodge Motel) 560 Riverdale h 560 do
—Raymond M (Virginia M) welder E Hartford Conn h 184 Piper rd
—Robert G (Antoinette C) sls eng Spfd h 135 Warren
Richburg Clyde W Jr (Dorothy M) trk driver Westfield h 48 Wistaria
Richmon Carrie M wid Lorin L rem to Longmeadow
—Erma rem to Longmeadow
Richt Frederick (Rose) tool eng AmBCorp h 553 Amostown rd
Richter Karl C (Elsa E) (ABC General Machine Co) 43 Sylvan h 111 Labelle
—Walter L (Barbara M) bus opr Spfd h 684 Rogers av
Ricker George L (Martha L) mach USA h 128 Hillside av
—Harold K (Ruth L) sls eng G&BMMfgCo h 43 Rogers av
Riddle B B (Rita M) taxi driver Spfd r 903 Main
Rider Donald (Therina L) policeman r 11 Baldwin
—Inez Mrs mach opr AmBCorp r 99 Morgan rd
Ridgway Carl W (Doris A) slsman h 224 Park
—Carl W Jr (Lorraine) student r 224 Park
—Doris A Mrs clk 26 Central r 224 Park
—George J died Oct 5 1951 age 74
—Guy M (Doris W) serviceman Spfd h 2052 Riverdale
—Harriet wid Frederick r 1164 Westfield
—Herbert D (Elizabeth A) business mgr Westfield h 36 Craiwell av

RIDGWAY
—Isabelle D wid William rem to Northampton
—Lorraine Mrs clk S Hosp r 224 Park
—Mary M wid George J h 29 Upper Church
Rief Leslie G (Marjorie L) mach IO r 242 Riverdale
—Walter R (Alice E) lightning rods 242 Riverdale h do
Riendeau Lionel J (Irene M) weaver Holyoke h 5 Rowers
Riggs Arline W tchr 160 Park r 32 Oleander
—Frederick W h 32 Oleander
—Frederick W Jr (Dorothy M) in USMarines r 32 Oleander
—Gloria F art supv New Britain Conn r 32 Oleander
—Harry E (Catherine G) v-pres and slsmgr Strathmore Paper Co Front opp Depot h at Longmeadow
Righetti Giulio (Assunta) rem to Spfd
—Raymond rem to Spfd
Rigo Battista A (Adele) tool mkr Spfd h 16 West
Riley Clifford J (Marjorie L) mill hand E Hartford Conn h 53 Hampden
—Ellen A h 646 Westfield
—Gertrude E h 22 West
—John P Jr r 170 Boulevard
—Loretta R wid Frank J nurse 51 High h do
—Mary L steno Spfd r 51 High
Rimmer Henry E (Mary E) slsman Hartford Conn h 78 Mercury ct
Ring Charles B (Janis F) slsman Spfd h 69 Mercury ct
Ringette Pearl wid Albert housekpr 420 Morgan rd
Rioni Carmella I kitchen hlpr Agawam 215 Windsor
Riordan Frank B (Emily G) tea fitter USRCo h 1649 Westfield
—John J (Anna S) shipping clk Westinghouse h 49 Forris
Rising Jennie A wid Frank C r 109 Garden
Ritter Henry emp 26 Central h at Ludlow
Rittner Anna M wid James S r 41 Bliss
Rivchin Leon (Clare E) asst buyer Spfd h 31 Colony rd
River Auto Service (William A Briggs Jr) gasoline 203 River
Riverdale Atlantic Station (Fred D Bova) 1817 Riverdale
—Auto Body Ernest I Gutel 806 Elm
—Camp (Mrs M Lura Lyman) 1162 Riverdale
—Esso Service Center (Robert M House) gasoline 1528 Riverdale
—Garage (Edwin A Doty) 1433 Riverdale
—Grill (Leo N Cote) 1515 Riverdale
—Radiator Works (Edwin A Doty) reprs 1433 Riverdale
—Service Station (Philip J Theroux) gasoline 1672 Riverdale
—Upholstery (Thomas R McGovern) 1838 Riverdale
Rivers Charles A (Mary A) rem to Agawam
—George A (Gertrude M) insp WSFD h 138 Ashley
—Marie wid Alfred r 1608 Westfield
—Raymond E (Laura M) mach Spfd h 34 Maple
—Raymond E Jr service man Spfd r 34 Maple
Riverside Diner (Edward M Kennedy) Bridge c New Bridge
Rivest Constance C librarian 26 Central 99 Forris
—George L acct checker Spfd h 99 Forris
Rivette Harold E (E Mildred) div mgr 135 Memorial av h at E Spfd
Roach Florence E Mrs r 283 Baldwin
Robbie George M mgr Pottsville Pa h 102 Laurel rd
—Jean S r 102 Laurel rd
—John mgr Spfd r 102 Laurel rd
Robbins Herbert A (Arline D) asst supv of adult education Spfd h 49 Hale
—James W (Edith A) elec Chicopee h 102 Woodmont
—Robert S asst mgr 1261 Westfield h at Spfd
—Ruth I r 38 Orchard
Roberge Jeannette wid Dennis A h 49 Summit
Robert Agnes wid Louis T h 150 Elm
—Charles (Ellen M) carp h 30 Grandview av
—Edward O (Edith M) mfr Holyoke h 170 Poplar av
Roberto Angelo bus opr Spfd r 123 High
Roberts Albert E (Mary A) cond B&A h 22 Russell
—Alphonse (Bertha) painter G&BMfgCo h 506 Main
—Arthur K rem to Spfd

SPRINGFIELD STAMP & DIE CO. INC.
PRINTING DIES
STEEL STAMPS
RUBBER STAMPS
MARKING ROLLS
Engraving
LETTERS
FIGURES
NAME PLATES
HOBS
329 DWIGHT ST.
Tel. 6-2590

● Expert Repairing
● Fringing
● Machine Binding
● Overcasting
HOSKIN RUG CO.
929 MAIN ST. SPRINGFIELD, MASS.
Telephone 4-8086
● American Oriental
● Axminsters
● Broadloom, Wall to Wall
● Wiltons

FIELD, EDDY & BULKLEY
1200 MAIN STREET PHONE 4-1112
SPRINGFIELD FIRE and MARINE
LOCAL AGENTS

MOSS MOTOR SALES, Inc.
STUDEBAKER SALES & SERVICE TEL. 6-0327
92 Memorial Ave. West Springfield

ROBERTS
—Audrey clk Spfd 72 Beverly Hills (upper)
—Bernard J (Mary C) (Robert's Fine Foods) 1162 Westfield h 51 Mercury ct
—Catherine L wid Albert A h 53 Lathrop
—Donald E (Madylln) rem to Boston
—Dorothy M Mrs h 20 Elmdale
—Edmond J (Bertha A) supt grounds 1305 Memorial av h 1693 do
—Elizabeth M clk Washington DC r 32 Woodmont
—Frank W (Barbara E) slsman The Price & Lee Co h 22 Roseland av
—Fred C died Oct 2 1951 age 86
—Frederick (Grace A) diesetter Westinghouse h 316 Park
—Gertrude L office mgr Westfield r 83 Van Horn
—Gordon (Rita) in USAirForce r 32 Riverdale
—Grace clk 26 Central r 33 Cass av
—Harold K mech 1702 Memorial av r 2275 Westfield
—Harry A (Augusta) treas Spic & Span Cleaners & Shirt Launderers 625 Union h at Spfd
—Harvey E (Mary H) slsman N Wilbraham h 376 Mass Av
—Harvey J (Emma B) eng B&A h 72 Beverly Hills (upper)
—Hugh R (Lillian L) bench wkr E Hartford Conn h 22 Elmdale
—Hyman M (Sara) pres Spic & Span Cleaners 625 Union h at Spfd
—Irene Mrs h 2693 Westfield
—James B (Jean) in USAirForce h 82 Mercury ct
—Kenneth W (Marcia H) elec refrigeration Spfd h 141 Falmouth rd
—M Elyned student r 38 Colton av
—Mary A Mrs clk Spfd r 22 Russell
—Mary E Mrs r 19 Lowell av
—Moses (Morfudd) custodian 160 Park h 38 Colton av
—Norman W (Vivian) (Roberts Television and Appliances) 147 Elm h at Agawam
—Percy W (Viola M) eng B&A h 22 Worcester
—Ralph J (Mary A) h 64 Sprague
—Ralph V (Grace P) ins rep Spfd h 33 Cass av
—Rene J (Alice A) mfr Chicopee h 1164 Westfield
—Roland J (Roberts Fine Foods) 1162 Westfield h at Spfd
—Samuel E (Nan G) mach emp 42 Phelon av h at Spfd
—Television and Appliances (Norman W Roberts) 147 Elm
—Upholstered Furniture Co Inc The Al Rosenthal pres Hal E Sawe treas 140 Norman
—William H slsman 135 Memorial av h at Spfd
—William J h 83 VanHorn
—Winifred wid Edwin H h 2275 Westfield
Robert's Fine Foods (Bernard J and Roland J Roberts) grocers 1162 Westfield
Robertson Craig F (Helen M) slsman Spfd r 139 Boulevard
—Helen A r 1968 Westfield
—Helen M Mrs asst buyer Spfd r 139 Boulevard
—Marjorie E clk 26 Central h at Spfd
—William F (Isabelle) gage mkr WECo h 139 Boulevard
—William W h 1968 Westfield
Robideau George A (Florence W) asst mgr G&BMfgCo Union at Cold Spring av h at Longmeadow
Robidoux Edmund (Orise A) mach opr h 185 Labelle
—Lucille in USNavy r 185 Labelle
Robinson Alba H (Olive F) tire builder USRCo r 46 King's hwy
—Austin H (Regina M) elec eng Spfd 1132 Westfield h do
—Dorothy library asst 200 Park r 35 Worthen
—Elvera S Mrs clk Spfd r 168 Laurel rd

Robinson Florist
(Charles M Fuller) wedding decorations cut flowers 1854 Main Springfield tel Spfd 2-6344—See p 135

—George (Elveera S) stamp broker Spfd h 168 Laurel rd
—George D (Frances T) garage Longmeadow r 1883 Westfield
—Harold L (Bertha M) traffic mgr Holyoke h 109 Morton
—Harold L Jr (Olivia S) h 63 Nelson
—Harold W (Doris E) steward 185 Bridge h 853 Main
ROBINSON
—Helen J clk 26 Central r 35 Worthen
—John C (Mary G) physician 100 Elm and member board of health h 140 Craiwell av
—John N slsman GFBCo Palmer n Circuit av h at Spfd
—Ralph C (Irene S) fireman B&A h 35 Worthen
—Richard M (Mary C) pres WSpfd Co-Operative Bank 37 Elm h at Blandford
—Roland E (Maybelle R) rate setter E Longmeadow h 483 Piper rd
—Russell H (Doris J) auto body wkr Spfd h 32 Lancaster av
—Thomas r 903 Main
—William (Anita) mgr Spfd h 29 Forris
—William C (Virginia S) executive AmBCorp h 65 Rogers av
—William J (Valida P) dist mgr Spfd h 75 Upper Church
Robson Eva G wid Everett G h 110 High
Roche Annie M wid Michael J h 47 Mosher
—Francis T r 47 Mosher
—Joseph F r 47 Mosher
—T Frederick (Mary E) supt streets Town Hall h 117 Craiwell av
—T Frederick Jr in USAirForce 117 Craiwell av
Rochford Martin P (Anna M) trk driver Spfd h 111 Lincoln
Rochon Blanche H Mrs h 25 1st
Rock Cyrus A (Jennie S) carp h 80 Silver
—Leonard (Lillian E) rem to Agawam
Rockefeller Henry E (Ida M) h 55 Church
Rockstroh William A (Vera P) (Stuarts Coffee Shop) 15 Central h 40 Elm av
Rockwell James B (Cecile R) assembler G&B MfgCo h 14 Globe
—Sunoco Service Station (Theodore T Rockwell) gasoline 657 Westfield
—Theodore T (Marjorie F) (Rockwell Sunoco Service Station) 657 Westfield h 73 Talcott av
Rodeen Robert (Paula J) trk driver Holyoke h 33 Bridge
Roderick Gordon R (Gloria L) emp USEnvCo h 62 Fairview av
Rodier George W (Bertha) mech SPCo h 483 King's hwy
Rodolakis Harry office mgr 100 Memorial av h at Spfd
Rodowicz Stanley (Josephine) h 257 Cold Spring av
Rodrigue Emily N Mrs slswoman 135 Memorial av r 68 Merrick
—Gerard R (Emily N) sprayer G&BMfgCo r 68 Merrick
Rodrigues Alfred (Emily J) (Al's Corner) 1164 Memorial av h 1166 do
Rogers Felix H (Rita A) set up man PM&GCo h 92 Lombra rd
—George D (Edna C) fireman B&A h 45 Bliss
—Gordon L (Vera B) trk driver Spfd h 16 Worcester
—Harry carp Spfd r 903 Main

ROGERS HEATING & ENGINEERING CO
(James F Rogers) domestic commercial industrial heating equipment coal gas oil air conditioning heating contractors oil burner sales and service furnaces serviced and repaired "24 hour service" 709 Main tels 7-6879 9-5565—See Front cover and p 142

Rogers James F
(Viola S) (Rogers Heating & Engineering Co) 709 Main h 102 Garden—See Front Cover and p 142

—M Crosby (Marian S) editorial writer Danbury Conn h 1531 Westfield
—Marjorie O wid Myron M nurse 39 VanHorn h do
—Philip R rem to NY
—Robert student r 39 VanHorn
—Ruth F bkpr 709 Main r 83 Field
—Sara I wid James F h 83 Field
—Silas J (Hazel R) sls supv Spfd h 20 Northwood av
—Warren W (Irene M) oil burner serviceman 709 Main h 257 Cold Spring av
—Winifred clk Spfd r 10 King's hwy
Rogerson Robert B (Gladys L) warehouse wkr E Hartford Conn h 169 Birch Park cir
Rohrbach Oliver B trucker WECo r 22 Sibley av
Rokos Samuel 85 Day
Rokosz Jozef M (Zofia) far h 763 Morgan rd
—Theodore W (Ezabell S) plastic wkr Spfd h 773 Morgan rd
Rolandini Carmella E wid Modesto G h 190 Front
—Guido h 184 Front
—James J (Elaine B) constr wkr SCo h 162 Front
Rollins Dennis (Mattie) foundry wkr 502 Union h 35 School
—Frederick S (Mildred D) office mgr 35 Memorial av h at Spfd
Roloff Harold M slsman Spfd h 84 Park
Romaniak Eugene F (Lillian A) route slsman h 10 Chester
Romano David J (Merceline Y) carp Thompsonville Conn h 84 Oakland
Romanowicz Frank A loader E Hartford Conn r 41 Spring
Romer Eleanor T clk Passionist Fathers 99 Monastery av
—George T (Rena M) condr B&A h 99 Monastery av
Ronald Thomas E (Mary C) pressman Chicopee h 81 Maple
Ronayne John R steam fitter Spfd r 376 Main
—Maurice F (Mary F) steam fitter Spfd h 6 West
Rood Madeline A r 206 King's hwy
Rook Frederick R (Eunice M) mach AmBCorp h 381 Dewey
Rooke Leonard P (Stanley Leonard Studio) 7 Ludington ct h at Spfd
Rooms Myrtle wid Joseph rem to Hartford Conn
Rooney Mary K tchr 215 King's hwy h at Easthampton
—William F Jr (Evelyn M) in USNavy h 158 Birch Park cir
Roos Doris E clk 26 Central h at Spfd
Roosevelt Harold L in USAirForce r 4 Hale
—Harold S (Elizabeth M) plant eng Holyoke h 4 Hale
Root Lavon O priv sec Spfd r 32 George
—Murray J r 249 Main
—Raymond C (Minnie A) hostler B&A h 32 George
Rosa Raymond J (Nita A) lwyr 116 Elm h 53 Wolcott av
—Reno J student r 58 2d
—Stefano T (Teresa M) cement finisher h 58 2d
Rosario Frank (Louise L) oiler B&A h 64 Church
Rosati Rodney C (Adeline E) asst mgr Spfd h 94 Adrian av
Rose Daniel (Minnie) foreman B&A h 67 Janet
—Daniel Jr r 67 Janet
—George D r 25 Cottage
—George E died Mar 23 1951 age 81
—James E (Stella M) in USAirForce r 170 Wayside av
—John contr 79 Exposition ter h do
—William B (Emma B) h 25 Cottage
Rosen William I (Gladys R) artist Spfd h (1B) 1540 Memorial av
Rosenauer Charles F died Dec 9 1951 age 57
—Hazel E wid Charles F h 70 High
Rosenberg Merwin (Anita A) mgr Holyoke h 58 Mercury ct
—Milton M (Rhoda) cleaner Holyoke h 35 Bliss
Rosener Cecil P (Ruth A) appraisor Boston h 42 Mercury ct
Rosenfield Ralph (Ruth) gift shop Spfd h 23 Colony rd
Rosenthal Al (Dorothy) pres The Roberts Upholstered Funiture Co Inc 140 Norman h at Springfield
—Joseph (Bessie) tailor 13 Westfield h 85 Fairview av
—Muriel r 85 Fairview av
Rosetti Carmella married Charles Nari
Rosner Beatrice E assembler Spfd r 667 Union
—Edward G mech Spfd r 667 Union
—William F (Barbara) baker Spfd h 667 Union
Ross Arlon J (Mae L) photofinisher Spfd h 29 Althea
—Barbara T clk 26 Central r 49 Spfd
—Bessie H wid David H h 1858 Riverdale
—David A rem to Westfield
—M Winifred Mrs drsmkr 19 Hillside av h do
—Marjorie R clk 26 Central h at Spfd
—Richard W (Marilyn R) trk driver 253 Baldwin r 99 Ashley
—Thomas M (Dorothea M) mgr TelCo h 135 Welder ter ext
Rossetter Seaman E (Era B) v pres gen mgr General Fibre Box Company Palmer N Circuit av h at Longmeadow

IMPERIAL Washable WALLPAPERS
SPRINGFIELD WALLPAPER & PAINT CO.
486 BRIDGE ST. TEL. 3-4111 SPRINGFIELD, MASS.
Kyanize PAINTS

CHESTER D. PAINE, INC. ELECTRICAL CONTRACTORS - 673 WHITE ST.
APPLIANCES-LIGHTING FIXTURES-Tel. 9-3863

Rosselli Albert emp 1299 Memorial av r 35 Russell
—Concetta wid George h 35 Russell
—Eleanor M clk WECo r 35 Russell
—Louis C (Grace C) grinder WECo h 43 Exposition av
—Louise assembler Westinghouse r 35 Russell
—Nicholas (Eddie's Radio and Television Co) 1138 Memorial av r 35 Russell
Rossi Antonio (Rosa) warehouse wkr Spfd h 63 Allston av
—Edward h rear 164 Union
—Raymond L draftsman Agawam r 63 Allston av
—Romeo L (Jennie J) bus opr St Ry h 953 Memorial av
—William P (Angelina A) mech B&A h 62 Clyde av

Rossing Rudolph G Jr
(Rita H) treas Lee-Ways Freight Lines Inc 844 Union h 80 Prince av—See p 270
Rossman Nicholas A (Mildred D) clk Chicopee h 58 Elmdale
Rossmeisel Virginia R clk 26 Central r 264 Morgan rd
Rossmeisl Barbara J clk Spfd r 264 Morgan rd
—George A (Gladys V) gauge hkr USA h 264 Morgan rd
—Marie L student 264 Morgan rd

Rostowski Dominic A
(Helen C) (Rostowski Electric Co) 191 Franklin Spfd h 521 Piper rd—See p 129

Rostowski Electric Co
(Dominic A Rostowski) electrical contractors and engineers 191 Franklin Spfd tel 4-6024 res 4-3736—See p 129
Rosako C Boleslaw (Mary B) h 561 Amostown rd
Rotatori Mariano (Gertrude M) mason's helper h 215 New Bridge
Rotondo Benito P (Shirley M) insp E Hartford Conn h 43 Allen
Roubec Mary wid John housewkr h 71 Hill
Rouette Margaret A wid George M h 180 City View av
Rouleau Apoline wid Joseph rem to Spfd
Rourke Gertrude H clk Chicopee r 141 Ashley av
—John J (Helen C) bricklayer Spfd h 141 Ashley av
—Patricia A bkkpr Spfd r 141 Ashley av
Roussakis Sophie J clk 26 Central 67 at Spfd
Rousseau Omer (Louise E) truck body mfr 35 Wayside av h 1446 Riverdale
Rovatti B Albano (Rose) emp CVMfgCo h 53 Belle av
Rowe John F (Grace A) dist mgr Spfd h (1A) 21 Colony rd
Rowell Elizabeth L clk Assessors Office h 334 Elm
Rowland Edward J (Edith) wage administrator USA h 22 Fairview av
—James E (Anna E) h 20 Fairview av
Rowlette Winifred M r 115 Nelson
Rowley Edith C priv sec SPCo r 395 King's hwy
—Frederick E (Carrie M) h395 King's hwy
—Howard C (Lorena S) h 22 Janet
—Lorena S Mrs clk Spfd r 22 Janet
Roy Blanche A tester 42 Phelon av h at Chicopee Falls
—Edward (Marie) trk driver Spfd h 2250 Westfield
—Eugene A (Fern E) mach E Hartford Conn r 28 Spring
—Frederick E (Eleanor F) drop forger Chicopee h 38 Grandview av
—Henry mach opr Holyoke r 133 Ashley av
—Joseph A (Marilyn S) clk Spfd h 379 Rogers av
—Margaret clk 135 Memorial av r 65 Exposition ter
—Marie Anne clk 429 Memorial av r 559 Main
—Raymond B (Esther) mach opr GFBCo r 389 Cold Spring av
—Wilfred T (Jacqueline L) time study man AmBCorp h 248 Main
Royal Crown Bottling Co Mandell Gutfalb pres 100 Memorial av
Royle David K (Edna P) student r 119 Lancaster av
—Jeannine A Mrs clk 26 Central 30 Maple ter
—John D (Phyllis S) time study observer G&B MfgCo h 30 Maple ter
—Richard S (Jeannine A) dairy wkr 1578 Riverdale r 30 Maple ter
Rubenstein Sydney S (Helen F) rem to Spfd
Rubin Harold E (Marion) slsman Spfd h (1A) 10 Colony rd
—Harvey L (Elaine I) slsman Spfd h 1358 Memorial av
—Merwin H (Joan G) industrial canteen Spfd h 465 Cold Spring av
Rubinwitch Henry (Albertine P) slsman h 73 Verdugo
Ruby Dominic (Ella M) dispatcher AmBCorp h 1071 Memorial av
Rucinski Edward E (Joyce M) checker USA h 575 Birnie av
—John J (Winifred M) sewage plant opr Spfd h 791 Amostown rd
Rudat Albert J r 263 Elm
—Bernice L wid Albert J clk 211 Elm h 263 do
Ruddock Bertha M wid Edward r 560 Prospect av
—Lewis E (Hettie L) sls rep Spfd h 560 Prospect av
Ruel Joseph A carp Spfd r 20 Cottage
Ruell Mary E wid Robert F tchr Windsor Ct r 9 Plateau av
Ruelle David H (Evelyn R) (R and F Garage) 134 Bliss r 147 Grandview av
Ruesch Gordon B (Phyllis E) acct Spfd h 39 Hanover
Rufino Joseph opr E Longmeadow r 22 George
—Ralph (Elizabeth) h 22 George
Ruggeir Frederick L (Mary A) clk G&BMfgCo h 747 Main
Ruggiera Carmine T (Helen) in USAirForce h 91 Labelle
—John (Filomena) h 593 Union
—Joseph W (Mary) chauf Spfd r 593 Union
—Michael J (Tilda J) steam fitter B&A h 43 Russell
—Peter A in USArmy r 593 Union
Ruggieri Henry h 59 George
—Louis C (Vera A) insp G&BMfgCo r 59 George
Ruggiero Nicholas (Pharrel F) meat packer Thompsonvile Conn h 136 Garden
Ruggles Allen W (Mildred R) time study man 42 Phelon av h at Southwick
—Gladys L clk 26 Central h 46 at Longmeadow
—Mildred R clk 42 Phelon av h at Southwick
Rulnick Irving R (Hazel L) grocery mgr Spfd h 156 Birch Park cir
Rummel Frank J (Margaret J) physician G&B Mfg Co Union at Cold Spring av h at Westfield
Rumplik Louis (Helen A) mach G&BMfgCo h 45 Elm cir
—Richard L (Phyllis I) draftsman E Longmeadow h 64 Homestead av
Runnells Ida M wid Edward V nurse emp r 2146 Westfield r do
Runshaw Helge (Evelyn) bakery wkr Spfd h rear 575 Piper rd
Rush Leon T (Claire) slsman Spfd h 255 Prospect av
—Rachel J Mrs insp WECo h 26 Fairview av
Rushford Vernal J (Janice C) mach opr Windsor Locks Conn h 17 Fairview av
Russell Anna B wid Sherwood h 48 Birch Park cir
—Anna I wid Sherwood W h 30 Hanover
—Harold J (Beulah E) cook Spfd h 23 Woodmont
—Henry H (Cordelia M) guard MCCo h 41 Bliss
—Jean R wid James student 25 Calvin
—Joyce M clk 26 Central r at Spfd
—Margaret D Ms clk treas Teagan Motors Inc 501 Memorial av h at Spfd
—Victoria M wid George A h 21 Lancaster av
Russo Albert R tchr Northampton r 63 Burford av
—Giuseppe P (Florence A) h 63 Burford av
—Joseph D warehouseman Spfd r 3 Willard av
—Luca (Camella) janitor B&A h 3 Willard av
—Margaret M slswoman Spfd r 63 Burford av
—Patrick J (Gertrude A) (Pauls & Russo) 43 School h 44 Wolcott av
—Rosa M student r 3 Willard av
—Theresa A tchr Wilbraham r 63 Burford av
Rutherford Albert (Mercedes A) spray painter Spfd h 53 Bridge
—Allen r 122 Bridge
—Ernest J (Helen A) yardman h 45 Bridge
—Joseph W (Anna L) turn table man B&A h 82 George
—Virginia wid Matthew matron Spfd h 122 Bridge
Ruzicka Ludwig (Mary J) paper mkr SPCo h 183 Laurel rd
Ryan Alice G wid Thomas J h 56 Fairview av
—Charles E (Thelma F) tester Westinghouse r 150 Grandview av
—D Frank (Marguerite D) supv AmBCorp h 25 Beauview ter
—Daniel J mgr 1554 Riverdale h at Holyoke
—Edmund R barber 218 Union h 16 Elmdale
—Edmund R Mrs (Eleanor M) died Apr 4 1951 age 53
—Edward J pres Bay State Advertising Inc 180 New Bridge r at Holyoke
—Edward J stock clk Spfd r 107 Lancaster av
—Eugene Jr student r 50 Talcott av
—Henry F (Marion A) assembler Spfd h 90 Warren
—John H mach WECo r 56 Fairview av
—Joseph T (Anna A) draftsman Westinghouse h 50 Talcott av
—Robert G (Claire E) apprentice mason h 63 Belle av
—Robert I (Constance A) tchr 160 Park h 48 Oakland
—Thelma F Mrs nurse 150 Grandview av r do
—Walter J (Madeline H) letter carrier h 107 Lancaster av
—Walter J Jr (Helen J) gage checker USA h (2A) 27 Colony
—William F (Anna S) dental supplies Spfd h 136 Meadowbrook av
Ryburn Harold G (Emma C) mgr 1375 Elm h at Spfd
Ryder Thomas P (Anna C) h 26 Bliss
Ryll Adolph (Mary G) mgr Spfd h 55 Roseland av
—Edward H (Anna M) rest Spfd h 10 Beauview ter
Rzasa Frederick B (Lena A) foreman Chicopee r 19 Ferry av
Rzeznikiewicz John J (Bertha K) produce wkr h 37 Morgan rd

S & S SERVICE STATION (Jack Solomon and Seymour Silverman) 518 Memorial av
Saalman Arthur E (Nellie P) utility man Longmeadow h 41 Forris
Sabourin Phyllis D Mrs clk 85 Elm h at Spfd
Sackett Clara G wid Charles A h 32 Irving
—Edward H (Minnie M) h 48 Althea
Sadler Samuel J (Ruby G) dist mgr h 185 Ohio av
Sadowski Edward S (Laura L) mech Spfd h 822 Main
Sady James J (Ann F) dentist 335 Elm h 329 do
—John M (Eva A) mach opr Spfd h 329 Elm
Safavik Joseph J (Verna) emp USA h 2250 Westfield
Saffer Abraham J (Hannah) pres New England Smelting Works Inc 502 Union h at Spfd
—Louis (Shirley) treas New England Smelting Works Inc 502 Union h at Spfd
—Moses (Mae) clk New England Smelting Works Inc 502 Union h at Spfd
—Philip (Elaine P) laboratory technician 502 Union h 1610 Memorial av
—Ralph M (Grenna) v pres New England Smelting Works Inc 502 Union h at Spfd
Safford Frank E (Jean) rem to Chicopee
Sagan Josephine D Mrs h 36 Elmdale
—Leo (Julia M) chef Spfd h 54 Massasoit av
—Stanley J coremkr G&BMfgCo r 36 Elmdale
Sager Elizabeth M wid Frederick A h 463 Elm
StAnn's (Italian) Roman Catholic Church Memorial av c Union
StClair Charles A (Dorothy D) foreman GFBCo h 32 Hill
—Dorothy slswoman 135 Memorial av r 32 Hill
StDennis Emile R (Esther) roofer Spfd r 27 Prospect
—Henry E emp 80 Front h 27 Prospect
StGermain Arthur P (Beulah A) slsman 100 Memorial av h 311 Elm
—Arthur W (Helen A) printer Spfd h 533 Elm
StJean Albert (Joan) carp h 136 Bonair av
—Armand J (Norma J) route slsman Spfd h 20 Vernon pl
—Arthur J (Katharine P) carp h 157 Bonair av
—Donald A in USNavy r 176 Hillcrest av
—Emile Jr (Edith E) toolmkr PM&GCo and (Duke's) 634 Kings hwy h 216 Hillcrest av
—Emile A (Lelia) carp h 157 Bonair av
—Eugene G (Clara P) elec h 152 Hillcrest av
—J Lorenzo (Philippina M) 176 Hillcrest av
—Kenneth L (Lorraine) (Duke's) 634 Kings hwy and repairman Spfd r 137 Bonair av
—Paul (Laura M) slsman Spfd h 46 Larone av
—Richard A (Marilyn G) elec 190 Ely av h do

CHEMICALS Industrial • BARKER CHEMICAL CO. • TEL. 3-1007 • BLEACH Laundry Supplies
"A" COR. CIRCUIT AVE, WEST SPRINGFIELD

The Union Central Life Insurance Co. 1200 MAIN STREET
CHARLES S. MERRIAM, Manager TEL. 4-3166

RALPH D. JONES, Inc. CHRYSLER – PLYMOUTH
721 Worthington St. • BODY REPAIRING - PAINTING • Tel. 6-6301 • Sales - Service - Parts - Wholesale and Retail

Telephone 6-7742
CURRAN-JONES, INC. Funeral Home
WEST SPRINGFIELD 109 MAIN STREET
"Offering A Community Service"

StJohn Addie clk 26 Central r at Spfd
—Edward A (Almeda) h 120 Front
StJoseph's Convent Sister M Bernarda superior 32 Pine
StLaurent Paul (Doris) mach Agawam h 65 Exposition ter
StLouis Alexander I emp B&A h 194 New Bridge
—Barbara plastic wkr Spfd r 194 New Bridge
—Dolores plastic wkr Spfd r 194 New Bridge
—Flora plastic wkr Spfd r 194 New Bridge
—Parmelia wid Camille h 18 School
—Roman Catholic Church (French) 801 Main
—Roman Catholic Church Rectory 817 Main
StMartin Albea J (Ernestine E) carp B&A h 37 Fairview av
—Armand L (Loretta C) grinder AmBCorp h 209 Woodmont
StOnge Exzella Mrs housewkr h 85 George
—Joseph (Rose) truck loader 814 Union h 62 Sprague
StPeter Burton (Mary) elec Spfd r 157 S Boulevard
—Edward G Jr (Gladys H) rem to Southwick
StThomas Parochial School 73 Pine
—Roman Catholic Cemetery 420 Kings hwy
—Roman Catholic Church 63 Pine
—Roman Catholic Rectory 47 Pine
Saj Stanley J in USNavy r 327 Morgan rd
—Tadeurz r 52 Angeline
Sajdak Irene E clk 85 Elm h at Spfd
Sakter Abraham L (Esther L) tailor Spfd h 15 Silver
—Harold M shipper Westinghouse r 15 Silver
—Samuel r 15 Silver
Salaba Virginia C tchr 115 Southworth h at Westfield
Salem Sam Inc Basil M Ferris pres Samuel Salem treas furniture 1088 Riverdale
—Samuel (Josephine) treas Sam Salem Inc 1088 Riverdale h at Holyoke
Salemi John (Louise E) sheet metal wkr Spfd h 36 Bliss
Salomon Alfred children's apparel Spfd h 17 Neptune av
—Margaret childrens apparel Spfd r 17 Neptune av
—Rudolph garment cleaner Spfd r 17 Neptune av
—Walter garment cleaner Spfd r 17 Neptune av
Salvadore Lino J (Edith T) upholsterer Spfd h 959 Memorial av
Salvadori Joseph (Mary J) box mkr 121 Lowell h 576 Kings hwy
—Monica A clk Spfd r 576 King's hwy
Salvatore F Stuart (Julia B) treas Stuart Paper Co Inc 85 Spring h 502 Cold Spring av
—Julia B Mrs pres Stuart Paper Co Inc 85 Spring r 1217 Elm
—Russell E emp WECo r 12 Sylvan
—Thomas C (Marion L) trk driver Spfd h 12 Sylvan
Salzano Armando (Lavinia) insp WECo h 495 Elm
—Michael A r 485 Elm
Samataro Russell (Wanda D) slsman 135 Memorial av h at Westfield
Sambicien John h 10 Crossett av
—Joseph F (Florence G) canvass mkr Spfd h 10 Crossett av
—Louis L (Stella) canvass maker Spfd 10 Crossett av
Samble M Irene typist 42 Phelon av h at Spfd
Samler Jerry asst mgr 434 Memorial av r 185 New Bridge
Sammis J Wesley (June C) in USAirForce h 31 Mercury ct
Samol Louis F (Edna G) die sinker Spfd 29 Armstrong
Samsel Joseph S (Lillian A) mach WECo h 26 Bliss
Samson Linwood N (Alice H) ins agt Spfd h 622 Amostown rd
Sanbern Alma N wid Edward r 48 Rogers av
Sanborn Frederick M (Isabelle G) elev repr Spfd h 50 Hanover
—Watson E (Ruth E) dist mgr Holyoke h 116 Garden
Sanbourn Emma V wid Clinton M h 34 Cottage
—Ida May tel opr Tel Co r 34 Cottage
—Robert E apprentice elec B&A r 34 Cottage
Sanczuk Walter F (Florence) cutter Spfd r 888 Amostown rd
Sanders Donald R (Dorothy W) rem to Agawam
—Kirk E h 19 Worthen
—Ruth A steno Spfd r 19 Worthen
Sanderson Arthur N h 48 Worthen
—Emily wid Howard r 542 Dewey

Sanderson-Gelin & Company (Howard S Sanderson-Isidore Gelin) general insurance and real estate let Howard S Sanderson be your tax consultant public account and bookkeeping systems tax consultants financial statements Federal and State income tax returns prepared (301) 1421 Main Spfd tel Spfd 3-0289—See p 263
—John clk Spfd r 29 Field
—John A (Margaret) pres Reddon-Sanderson Inc 120 Memorial av h at Spfd
Sands Clifford G trk driver Spfd r 42 Allen
—Etta E wid Earl J waitress Spfd h 42 Allen
Sanford L Pincus (Elyne) pres Moss Motor Sales Inc 92 Memorial av h at W Hartford Conn
—William J (Joyce R) in USNavy h 419 Elm
Sanocki Alexander (Louise A) mach AmBCorp h 151 Morgan rd
—Bertha M mach opr Chicopee r 151 Morgan rd
—Walter J mach opr USA r 151 Morgan rd
Santangelo Dorothy clk 26 Central h at Spfd
Santillo Albert in USArmy r 54 Bonair av
—Michael 54 emp B&A r 54 Bonair av
—Nicola (Mary) emp town h 54 Beonair av

SAPELLI CONSTRUCTION CO INC
GENERAL CONTRACTORS
MASON
CARPENTRY
CABINET MAKERS
TELEPHONES 2-1057-4736
530 ST JAMES AV 691 LIBERTY
SPRINGFIELD
—See side lines and p 102

—Joseph F (Matilda R) carp Westfield h 67 Cass av
—Joseph G Jr clk Spfd r 67 Cass av
Saras Thomas D fruit peddler r 11 Railroad

SARAT MOTOR SALES (John S Sarat) authorized dealer for Ford Motor Cars and Trucks 274 Springfield cor Maple (O'Brien's Corner) North Agawam—See side lines and p 42

Sargent Frank E died Apr 22 1951 age 73
—Roger W (Myrtle B) stamp dlr Spfd h 141 Laurel rd
—Ruth H tchr 215 Kings hwy r 81 Wilder ter
—Shaw D (Ruth H) rep 81 Wilder ter h do
—Thomas R emp 26 Central r inq do
—William H (Lillian) factory insp Hartford Conn h 60 Morton
Sarno Frank (Harriet G) rem to Palmer
Sartori Joseph died June 12 1951 age 43
—Louis (Elisa) warehouseman Spfd h 24 Sylvan
—Ruby M wid Joseph vending machines Spfd h 39 Baldwin
Sattler Robert W (Vivian A) foreman Westfield h 374 Prospect av
Sauers Harold M (Dorothy G) v pres in chg sales Wico Electric Company 42 Phelon av h at Suffield Conn
Sault George F (Margaret) mgr 188 Elm h 29 Sheridan av
Savage James M (Bertha C) r 99 Burke av
Savaria Honore E (Frances R) plastics Chicopee h 158 Riverdale
—Martha R steno 54 Elm r 158 Riverdale
—Theodore W (Jean P) plastic wkr Chicopee h 23 Upper Church
Savet Morris A (Dora) h 818 Westfield
Saville Anthony G mach opr Spfd r 47 Sprague
—Concetta F wid Salvatore seamstress Spfd h 47 Sprague
—Pauline D mach opr Spfd r 47 Sprague
Savini Alexander A packer G&BMfgCo r 48 School
—Enis L married Charles Pertusi
—Frank (Emilia) h 48 School
—John (Josephine) emp G&BMfgCo h 50 Norman
—Josephine R seamstress Spfd r 48 School
Savoie Arthur J (Cassilda P) mach opr GFBCo h 32 Hill
—Jermiah (Annie) h 16 Hill
Sawl Hal K (Norma L) treas The Roberts Upholstered Furniture Co Inc 140 Norman h at Springfield
Sawn Edith U emp DMCo 67 Worcester
Sawyer Chester A (Esther M) eng B&A h 42 Beverly Hill (lower)
—Eileen S tchr 215 Kings Highway h at Spfd

SAWYER
—Esther M Mrs clk 26 Central r 42 Beverly Hills (lower)
Scafurd Celia mach opr Chicopee r 42 Belle av
Scafuri James C clk Spfd r 42 Belle av
—Joseph (Antoinette) h 42 Belle av
—Nicholas J (Jean M) clk Spfd r 141 Ashley av
—Patrick C (Irene L) checker B&A h 56 Bridge
—Rose A rem to Chicopee
Scalise Anthony F (Medora A) eng WECo h 27 Hazel
Scanlon Patrick J (Agnes K) fireman B&A h 37 Lathrop
Scannell Andrew J (Ethel W) carp h 59 Verdugo
—Andrew J Jr (Phyllis M) mach G&BMfgCo h 471 Dewey
—George A (Helen C) dentist 718 Westfield h 66 Western av
—John T (Mary B) dispatcher Spfd h 315 Park
Scarfo John janitor WECo h 29 York
—Joseph J (Gloria A) maint man SPCo h 29 York
—Louis emp Hwy Dept r 29 York
Scarpato Ralph J (Ray C) rem to Pennsylvania
Scevola Alda F clk Spfd r 50 Moseley av
—Frank (Lena) emp G&BMfgCo h 50 Moseley av
—Paul J (Katherine B) carp Spfd h 52 Moseley av
Schab Frank E (Gladys J) core mkr CVMfgCo h 47 Hazel
Schadow Alfred J student r 81 Harwick rd
—John H (Eleanor V) asst mgr AmBCorp h 81 Harwick rd
Schaedlich Charles H (Dorothy D) carp h 48 Angeline
Schaefer Anthony A (Ella D) scenic artist 1193 Elm h do
Schannon Irwin (Florence H) mgr Holyoke h 29 Mercury ct
Scharmer Edith L wid Herman J r 50 Elm
Schectman George E (Anita P) artist h 476 Cold Spring av
Scheer Leonard (Ethel) slsman Spfd h 188 Heywood av
Scheering James E r 38 Bond
—Walter S (Gladys P) elec eng Spfd h 38 Bond
Scheible Clifton C (Laura F) assembler USA h 135 Garden
Scheib Justus J (Claire E) gun fitter USA h 31 Dike av
Schell Edward J (Bernardine C) special agt Spfd h 17 Southworth
Schenhoff Arthur C (Jane C) line man C Falls h 132 Warren
—Bertha A wid Arthur 132 Warren
Schiavina Eido (Angela) (Main Variety Store) 993 Main h 1009 do
—Elio C (Leah J) (Main Variety Store) 993 Main h 997 do
—John (Frances) mach Spfd h 39 Greystone av
Schilling Edward R (Mary) supt Holyoke h 111 Bridge
—Emil h 36 Colton av
—Emil Mrs (Annette) died Dec 2 1951 age 77
—Robert M (Helen) asst to gen purchasing agt B&A h 38 Colton av
—Vincent (Barbara) h 23 Barrett av
Schilz Anna M clk 26 Central r at Spfd
Schindler Mary M (Naomi's Beauty Salon) 12 Ludington ct h at Spfd
Schirch Roland J student r 57 Queen av
Schladenhauffen Benjamin T (Clara J) far h Amostown rd
—Charles D insp USA r 1001 Amostown rd
—Robert W (Irene) rem to Westfield
Schlaika Joseph J (Stephanie A) carp Chicopee h 52 Birnie av
Schlauch Charles G (Sophie M) traffic mgr AmBCorp h 90 Meadowbrook av
Schlon William F (Alice G) eng Holyoke h 112 Orchardview
Schmaelzle George J (Ida H) paper ruler Holyoke h 175 Althea
Schmid Walter C (Irene D) mech eng Spfd h 21 Adrian av
Schmidt Anna S E 50 High
—Barbara E slswoman 135 Memorial av h at Feeding Hills
—Claudia tchr Spfd h 39 Ely av
—William R (Christine) assembler Spfd h 80 Riverdale
Schanble Oscar pres The National Library Bindery Co 271 Park h at Indianapolis Ind
Schneider Erwin R (Nellie M) set up man Spfd h 66 Labelle

5-6 COURT HOUSE PLACE
SPRINGFIELD REAL ESTATE EXCHANGE
We Specialize in Real Estate Investments
TEL. 3-4825

HAMPDEN SAVINGS BANK INC. 1852 19 HARRISON AVENUE *Safe Deposit Boxes at Popular Prices* *Register Checks For Paying Bills Cost Only 10c For Each Check Used*

SCHNEIDER
—Nellie M Mrs dir cafeteria 80 Massasoit av r 66 Labelle
—Irving I mgr 518 Memorial av h at Spfd
Schoch Emil J (Bernice R) div mgr Spfd h 586 Elm
—June M musician r 586 Elm
Schoo Clarence J (Grace H) pres treas General Fibre Box Company gen mgr Palmer n Circuit av h at Spfd
Schoolcraft R Douglas (Ida A) methods eng Chicopee h 851 Piper rd
Schorner Irving (Catherine G) mgr Spfd h (1B) 10 Colony rd
Schortmann Walter E (Ethel M) painter h 181 Poplar av
Schott Emma M D wid Eugene C r 83 Roseland av
Schramm William M (Ruth M) coating supt Holyoke h 18 Chapin
Schreffler Perry A (Joyce A) in USAirForce h (2B) 47 Colony rd
Schultski Edward r 398 River
—Edward J (Mary M) polisher Spfd h 404 River
—Harry J meat wkr Spfd r 398 River
—John J carp h 398 River
Schultz Edward G (Rose C) mgr Spfd h (2B) 21 Colony rd
Schumacher Patricia clk 26 Central h at Spfd
Schutt Arthur C (Elizabeth J) elec apprentice B&A h 740 Westfield
—Effie M wid Frank P h 25 Day
—John F (Beulah M) yd condr B&A h 11 Ludington ct
—John F Jr (Aline) in USArmy r 11 Ludington ct
—Russell K chemical opr Indian Orchard 7 Upper Church
—Wesley J (Jeannette B) fireman B&A h 128 Hampton
Schwab George (Gertrude E) mach Spfd h (2B) 1368 Memorial av
Scibelli Lillian J Mrs tel opr 85 Elm h at Southwick
Scornafava Flory T (Olive J) oiler MDFCo h 34 Mulberry
Scott Colburn H (Etta D) dentist (29) 85 Elm h at Agawam
—David O (Eileen R) route slsman Agawam h 161 Birch Park cir
—Herbert O (Carrie L) h 34 Churchill rd
—Laura M Mrs dietitian Spfd r 188 City View
—Louis L (Theresa M) millwright MCCo h 89 Warren
—Marie V wid Louis L r 57 Eldridge av
—Mary A Mrs clk 197 Main h at Spfd
—Wallace D (Laura M) stenotyper Holyoke h 188 City View av
—Wallace D Jr in USNavy r 188 City View av
—William A mech E Hartford Conn r 188 City View av
Scruggs Lee J emp 104 Memorial av r 639 Main
Scully Edmund E assembler WECo 39 Worcester
—Edward J (Beatrice A) unloader MCCo r 302 Main
—Geraldine A Mrs clk Spfd r 14 Kelso av
—Gloria A steno WECo r 542 Dewey
—Margaret T wid Daniel J h 302 Main
—Marilyn R clk WECo r 39 Worcester
—N S and Son (Nathan S Scully Robert D Scully) accts 56 Park
—Nathan S (Hazel J) (N S Scully and Son) 56 Park and certified tax consultant do h 39 Worcester
—Richard F (Geraldine A) in USArmy r 14 Kelso av
—Robert D (Gloria A) acct Chicopee and N S Scully and Son 56 Park h 543 Dewey
Sealander Francis V (Selena B) slsman Spfd r 31 Field
—Selena B Mrs beauty shop 31 Field r do
Searl Gillette O (Hannah C) h 900 Elm
Sears Edward J (Maria R) rem to Spfd
—Eva R wid Carl W r 23 Avondale av
—George J slsman 135 Memorial av r inq do
—Harold (Rose) mech 323 Memorial av h 38 Burford av
—Leo E (Muriel F) office mgr Chicopee Falls h 7 Ludington ct

SEARS ROEBUCK AND CO
Joseph VanGilder mgr department store-insulating materials-sporting goods-roofing hardware housewares furniture automobile accessories and parts All State tires-catalog sales paint oil and varnish wallpaper plumbing and heating materials 135 Memorial av tel 9-3851—See p 119
—William J (Kathleen J) clk Spfd h 57 Maple ter
Seaver Edward N (Yvonne R) mach Spfd h 121 Lincoln
Sebela Agnes M wid Rudolph h 68 Sprague
—Albert S r 68 Spague
Sebolt Earl B r 20 Queen av
Sebor Frank (Annie) elev opr Spfd h 20 Harrison pl
Secondo Catherine L clk 26 Central h at Southwick
Seder Anna Marie clk 26 Central h at Spfd
Seelye William (Anna D) rem to Spfd
Seems Harold F mach opr Spfd r 14 Sylvan
Segler Richard L (Irma H) div mgr 135 Memorial av h (2A) 481 Cold Spring av
Seibert Adam J (Genevieve M) insp Westinghouse h 20 Warren
—Carl P (Katherine M) painter emp 838 Westfield h (1B) 1582 Memorial av
—Earle (Gladys) professional hockey coach h 40 Harwich rd
—Nellie E tester Westinghouse r 20 Warren
Seidel Maria wid Herman r 56 Beauview ter
Selby Howard W pres Eastern States Exposition 1305 Memoiral av h at Charlestown
Self William J (Florence) mach's helper B&A h 28 Globe
Selvatico Daniel M (Jane) treas Petroleum Supply Inc 739 Union h at Southwick
—Joseph O policeman r 70 Burford av
—Michaelangelo (Mary C) h 70 Burford av
Seminario Francis J (Margaret) credit mgr Spfd h 43 Mercury ct
Semprebon Amedeo (Caterina) tile mech Spfd h 121 Baldwin
—Frances A r 121 Baldwin
—Guerino J mech 8 Mulberry r 121 Baldwin
Senecal Albert N (Alice C) grinder Spfd h 24 Angeline
—Arthur A r 24 Angeline
—Herbert E (Ruth B) sheet metal wkr Spfd h 38 VanHorn
—Mary wid George A nurse 4 Rochelle h do
Senesi Joseph mach G&BMfgCo r 38 Belle av
Seney Almina C wid George H h 130 Elm
Senez Edmund J (Leona) supv WECo h 49 Allen
—George A (Yette) trk driver Spfd h 24 Allen
—George M (Irene B) switchman B&A h 22 Allen
Sepanek Albert D (The Westmass Co) rear 412 Main h at Spfd
—Charles B (The Westmass Co) rear 412 Main h at Spfd
—Joseph M (The Westmass Co) rear 412 Main h at Spfd
Serafini Adrian J (Rosemary) mach opr Spfd h 300 Park
Serra Adelfa wid Louis h 206 River
—Lina M clk 26 Central h at Spfd
—Louise E linotype opr Spfd r 200 River
—Rose M Mrs h 18 George
Setchell Daniel J (Edith) eng B & A h 283 Elm
Severino Nicholas V (Mabel M) h 72 Adrian av
Sevey John C (Mildred B) bond analyst MML InsCo h 105 VanHorn
Seymour Margaret H wid Fred rem to Spfd
—Robert F rem to Spfd
Sgueglia Filomena wid Luigi h 54 Hill
—Josephine T clk WECo r 54 Hill
Shackett Chester E constr wkr Westfield r rear 250 Morgan rd
—Clarence R (Edith M) landscape gardener h 22 Hewitt
—Edward N (Grace A) constr wkr Holyoke h rear 230 Morgan rd
—Evelyn M Mrs h 464 Morgan rd
Shanahan Daniel M h 38 Pine
—John J fireman WSFD r 38 Pine
—Mary E r 38 Pine
Shanks Charles T (Helen A) r 37 Lathrop
Shanley Francis X Jr (Elaine A) assembler r 46 Colony rd
—Frank A (Gladys A) tester WECo h 46 Colony rd
Shannon John W (Rena E) rem to Longmeadow
—Mildred A wid Clarence J r 80 Armstrong
Shapiro David C (Winifred M) prosthetic dental technician Spfd h (2A) 10 Colony rd
—Sidney N (Ruth K) optometrist Spfd h 500 Cold Spring av
Sharris Stanley V (Julia P) branch mgr Holyoke h 77 VanHorn
Sharrow Joseph G (Agnes V) mgr Holyoke h 43 Hayes av
—Joseph G Jr (Cecile M) emp USA r 43 Hayes av
Sharry Joseph D (Elizabeth A) claim agt Spfd h 31 Ely av
Shattuck Arthur E (Mary D) v pres mgr of supply Strathmore Paper Co Front opp Depot h at Spfd
—Gordon B (Anne B) asst of supply h 64 Poplar av
—Laurence W (Dorothy B) gen mgr Strathmore Paper Co Front opp Depot h at Woronoco
—Morton W (Edith C) clk SPCo h 68 Silver
Shaw Charles A (Julia L) mgr Spfd h 16 Worthen
—Dorothy W tchr 160 Park h at Spfd
—Herbert (Esther D) asst foremn Spfd h 59 Woodmont
—Herbert R in USNavy r 59 Woodmont
—Joan A Mrs clk Westfield r 27 Hanover
—Julia D wid Albert E r 20 Fenor
—Thomas F (Dorothy I) freight mgr Spfd h 53 Woodmont
—Wallace F (Joan A) in USNavy h 27 Hanover
—William T Jr (Frances A) slsmgr new equipment 325 Memorial av h 236 Ohio av
Shay Clayton T (Nelle M) prof Spfd College h 174 Ohio av
Shea Alice C tch 1967 Westfield inq do
—Arthur M r 162 Boulevard
—Helen M clk Spfd r 190 Heywood av
—Jerome P student r 37 Elmdale
—John F (Alice C) firefighter WSFD r 77 Garden
—John J (Bridget) h 19 Maple ter
—John J (Grace V) elec Spfd h 32 Worthen
—John T r 135 Southworth
—Joseph R baker Spfd h 28 Mosely av
—Josephine wid Daniel J h 190 Heywood av
—Margaret A r 162 Boulevard
—Mildred A tchr 80 Massasoit av h at Spfd
—Patricia A tchr 2 2nd h at Spfd
—Patrick F bartender Spfd r 190 Heywood av
—Patrick J (Elizabeth A) elev opr G&BMfgCo h 37 Elmdale
—Patrick M (Bridget T) maint man Spfd h 110 Hillside av
—Robert J (Barbara T) asst mgr Spfd h 19 Vernon pl
—Robert J (Catherine M) optometrist Spfd h 92 Westfield
—Thomas D bartender Spfd r 190 Heywood av
—Thomas J assembler Westinghouse h 162 Boulevard
—Thomas M oiler Chicopee Falls 175 Ashley av
Sheaffer Elmer J (Roberta L) roofer h 477 Brush Hill av

SHEAFFER H C CO INC
Harry C Sheaffer pres treas Mrs Mary A Sheaffer asst treas roofing and sheet metal contractors rear 30 Eldridge av —See p 1049
—Harry C (Mary A) pres treas H C Sheaffer Co Inc rear 30 Eldridge h 215 Monastery av
—Harry C 3d helper rear 30 Eldridge av r 215 Monastery av
—Mary A Mrs asst treas H C Sheaffer Co Inc rear 30 Eldridge av r 215 Monastery av
Shean Daniel J (Mary M) h 53 Burke av
—Gerald M slsman The Price & Lee Co r 136 Boulevard
—Hannah V wid Michael J h 136 Boulevard
—Marie K supv Spfd r 136 Boulevard
Shearer Walter V (Bertha N) v pres S Hadley h 118 Craiwel av
Sheehan Cornelius J (Ellen T) mach Spfd h 137 Garden
—Daniel E switchman B&A h 52 Chestnut
—Daniel J (Gertrude H) elec B&A h 230 Cold Spring av
—Daniel J Jr (Phyllis) in USAirForce r 230 Cold Spring av
—Dermoth F (Maria D) route foreman 100 Memorial av h 79 Maple ter
—Dorothy F treas clk of corp Springfield Wire & Tinsel Company 61 Phelon av h at Spfd
—Edward T insp G&BMfgCo r 52 Chestnut
—Ellen F h 81 Chestnut
—James F tool designer Spfd 137 Garden

PERSIAN AND CHINESE RUGS Toros Omartian & Son, Inc. 390 BRIDGE STREET BROADLOOM CARPETS DIAL 6-1531

CITY COAL CO. Coal - Fuel Oils - Conn. Coke Oil Burners - 145 Armory St., Tel. 4-7396

FIELD, EDDY & BULKLEY INSURANCE
1200 MAIN STREET PHONE 4-1112
Policies of Every Kind in All the Best Companies

TELEPHONES: 4-0781 4-1946
V. H. BRINN REAL ESTATE
MORTGAGE SERVICE - APPRAISALS - CONSTRUCTION - INSURANCE
Room 319 115 State Street

SHEEHAN
—John M (Anna M) steam fitter Spfd h 44 Main
—John W (Ann Marie) ins agt Spfd h 499 Elm
—Margaret B r 52 Chestnut
—Mary C wid John J r 70 Field
—Mary E married Anthony Liquori
—Mary T r 52 Chestnut
—Michael L (Mary C) govt insp G&BMfgCo h 18 Southworth
—Raymond F (Agnes) (Agawam Printing Co) 528 Main h at Spfd
—William F (Teresa W) mach B&A h 73 Field
Sheeley Alice L housekpr r 202 Ohio av
Sheldon Arthur M eng Westinghouse h 85 Woodmont
—Barbara G tchr 115 Southworth h at Holyoke
—Donald M (Lillian A) sls eng Spfd r 86 Woodmont
—Edward A (Pauline M) service sta atdt 135 Memorial av h 104 Hillcrest av
—Edward C (Margaret G) supt G&BMfgCo Union at Cold Spring av h at Spfd
—Everett H (Elizabeth J) slsman Spfd h 28 Northwood av
—Frank E H (Anne I) rem to Montgomery
—Gilbert V (Germaine A) tester Spfd h 20 Lewis av
—Harold W died Jan 24 1952 age 58
—Henry M emp 26 Central h at Easthampton
—R Hazel wid Harold W h 90 Hampden
—Robert I (Barbara F) metallurgist Spfd h 100 Verdugo
Shepard Harold D (Mary E) toolmkr Chicopee h 200 Ashley
—Leonard R (Eunice) slsman 135 Memorial av h at Chicopee
Shepherd Martha L wid John F r 448 Elm
Sherauski Robert C (Rosemary) in USAirForce h 25 Fox
Sherburne Henry M (Ruth G) office mgr Spfd h 46 Elmdale
Sheridan Anna T clk Police Dept r 412 Main
—Catherine L J wid Charles H h 74 Day
—Donald P emp Premold Products Inc 29 Day
—Edward J (Constance M) pharmacist 436 Main h (6) 147 Elm
—Francis C (Cathryn A) insp USA h 60 Worcester
—Jennie A h 412 Main
—John M r 412 Main
—Joseph D (Evelyn E) junk peddler h 29 Day
—Joseph H (Margaret E) upholsterer 23 Westfield h 27 Day
—Lillian M mach opr Spfd r 20 Day
—Margaret E Mrs (Sheridan Upholstery Co) 23 Westfield r 27 Day
—Upholstery Co (Mrs Margaret E Sheridan) 23 Westfield
—Walter E (Norma) rem to Spfd
—William G (Marian M) guard WMassElecCo h 17 Church
Sherman Arthur E route slsman Spfd r 271 Baldwin
—Audrey R clk 26 Central h at Westfield
—Barbara P clk Spfd r 2119 Riverdale
—Charles P prof h 177 Main
—Cleon E (Elizabeth W) h 12 Amostown rd
—David M r 2119 Riverdale
—Emily E emp DMCo h 67 Worcester
—George W (Vernon L) mach opr h 2119 Riverdale
—Priscilla sewer Spfd r 49 Field
—Robert P pattern mkr Spfd r 12 Amostown rd
—Rose J wid Arthur G h 49 Field
—Verne (Doris N) mach opr G&BMfgCo r 2119 Riverdale
Sherry John W (Beatrice R) porter Westfield h 73 Baldwin
Sherwin Lillian A r 60 Boulevard
Shiel Anna E clk AmBCorp h 52 Boulevard
Shields Alma H dental asst Spfd r 38 Neptune av
—Charles R (Florence E) mgr Spfd h 38 Neptune av
—Robert C (June L) tchr physical education and coach 115 Southworth h 129 Birch Park cir
Shinkwin John F Jr (Helene A) firefighter WSFD h 451 Dewey
—Margaret J r 42 Irving
Shinners Gorden D (Jeanne H) box mfr Chicopee h 27 Beverly Hills (lower)
—Robert J (Margaret) eng Spfd h (1B) 76 Colony rd
Shipple Leland A (Edith R) fireman WSFD h 42 Worthen
Shiurski Julius insp Spfd r 16 Healy
Shonak John G (Mary P) maint man MDFCo h 26 Bliss
Shonbeck Chester S (Edythe E) painter 145 Woodmont h do
—Loretta Mrs died Apr 6 1951 age 43
Shore Edward W pres Springfield Hockey Club Inc 1299 Memorial av h at Spfd
—Edward W Jr v pres Springfield Hockey Club Inc 1299 Memorial av h at Spfd
Shortt Beverly P clk Veterans Service Dept h at Spfd
Shugrue Thomas J (Marion E) plater's helper Holyoke h 315 Park
Shuttleworth Agnes E wid James B h 28 Poplar av
Siano Grace C clk 26 Central r at Spfd
Sias Ralph J (Elsie M) supv 26 Central h 65 Ely av
Sibley Bessie M poultry 2335 Westfield h do
—Frederick H (Florence C) chief WSFD 21 School h 58 Rogers av
—Harold D (Florence B) printer Spfd h (2A) 1568 Memorial av
—Harold E (Mary G) draftsman Spfd h (2A) 1658 Memorial av
—Rachel M tchr Spfd h 1872 Westfield
—Raymond A (Anne M) slsman h 95 Nelson
Sicard Jennette D clk 26 Central h at Spfd
Sickler Howard W (Park Machine Co) 30 Eldridge av h at Agawam
—William E (Grace W) slsman h 1716 Riverdale
Siciliano Michael A (Phyllis C) foreman Spfd h 61 Norman
Siepietowski John F methods man WECo r 7 Upper Church
—Joseph (Lena L) car insp Spfd h 45 Hill
Siesta Rose Mrs died Dec 18 1951 age 62
Sievers Erna P rest spfd h 139 Monastery av
Signet George D (Margaret D) sls Spfd h Garden
Silcocks Virginia M clk 26 Central r 53 Bacon av
—William J (Martha A) draftsman Spfd h 53 Bacon av
Silhouette Violet L Durocher) women's apparel 235 Elm
Silk Robert R (Frances C) clk G&BMfgCo h 25 Birch Park cir
—William E (Nellie T) platform man Spfd h 26 Irving
—William E Jr platform man Spfd r 26 Irving
Silvano Anthony F hairdresser Spfd r 31 Chestnut
—Rosa wid Domenico smstrs Chicopee h 31 Chestnut
Silver Max (Pauline L) (Liberty Bakery) 764 Main h at Spfd
Silverman Seymour (S&S Service Station) 519 Memorial av h at NY
Silvestrini Agnes M married William Klasczewski rem to Hazardville Conn
—Anthony A (Pierina T) (A & A Auto Body) 37 Spring h at Agawam
—Augusto (Annunziato T) emp town h 141 New Bridge
Simek Barbara wid Frank r 226 New Bridge
Simkins Myrtle clk Spfd r 1557 Riverdale
—Nathaniel H (Annie) watch man MBCo h 1557 Riverdale
—Robert (Helen A) drug slsman Spfd h 142 Prospect av
Simmons Alvin P (Yetto) mgr Holyoke h 40 Elmdale
—John C (Helen S) acct Agawam h 38 Queen av
Simons Grace M nurse Spfd and 18 Silver r do
—Mary E wid James H h 18 Silver
—Mildred A clk 26 Central h at Spfd
Simpson Alexander (Minnie) golf professional Agawam h (2A) 71 Colony rd
—Beverly M rem to Spfd
—David G (Florence M) golf driving range Agawam h 164 Main
—Edward died April 26 1951 age 63
—Francis V (Marjorie) pharmacist 182 Elm h at Spfd
—Frank L (Harriette A) mach opr AmBCorp h 56 Hayes av
—George W (Kathryn A) mason Holyoke h 33 Avonale av
—Irving S (Mary E) slsmn Palmer n Circuit av h at Longmeadow
—John (Barbara F) cable splicer TelCo h 122 Chester
—Katheryn G clk Spfd r (2A) 71 Colony rd
—Lawson H (Agnes) r 111 Chester

SIMPSON
—Lawson H Jr mach opr USA h 111 Chester
—Paul G in USMarines r 33 Avondale av
—Ronald D (Viola N) slsmn h 66 Armstrong
—Shirley M clk 26 Central h at Spfd
—W Franklin (Evangeline J) dist mgr 23 Thomas dr h do
—Wendell K (Edwina G) elec eng Spfd h 69 Witch Path
—William T prof Spfd h 874 Riverdale
Sinclair Alex (Mary M) foreman SGLCo r 68 Southworth
Sincock Andrew C in USAirForce r 1876 Riverdale
—Robert M (Joanne S) supv Spfd h 1876 Riverdale
—Robert M Jr radio techn Spfd r 1876 Riverdale
—Thomas F in USAirForce r 1876 Riverdale
Sinico Albert B in USNavy r 271 Cold Spring av
—Joseph V (Helen A) mach Spfd h 271 Cold Spring av
—Louise Mrs (Igloo) 589 Westfield r 197 Lancaster av
—Victor (Louise) (Igloo) 589 Westfield h 197 Lancaster av
Sinnamon Edward H (Elizabeth) packer G&BMfgCo h 47 Boulevard
Sisinski Chester (Mary Jane A) gasoline 1525 Riverdale h do
Sistare Donald B (Dorothy A) purchasing agt 42 Phelon av h at Spfd
Sister Agnes Frances rem to Northampton
—Augustine Maria tchr r 52 Pine
—Barbara house kpr r 485 Main
—Camilla tchr r 485 Main
—Edward Francis rem to Spfd
—Elizabeth James tchr r 485 Main
—Helen Michael tchr r 485 Main
—Joseph Francis rem to Westfield
—Joseph Thomas tchr r 52 Pine
—Juliana tchr r 485 Main
—M Bernarda superior St Joseph's Convent 52 Pine h do
—Maria Charles rem to Worcester
—Maria Jacoba r 485 Main
—Marie Gabriel tchr r 52 Pine
—Marion Therese tchr r 52 Pine
—Mary Anicita tchr r 485 Main
—Mary Robertine superior Sisters of St Joseph 485 Main h do
—Miriam Joseph tchr r 485 Main
—Paul Edward tchr r 485 Main
—Peter Marie tchr r 52 Pine
—Richard Frances tchr r 52 Pine
—Rose Catherine rem to Gardner
—Rose Patricia rem to Holyoke
—St Charles supr 511 Main r 485 do
—St Ursula tchr r 52 Pine
—Teresa Cecelia tchr r 52 Pine
—Virginia Maria tchr r 485 Main
Sisters of St Joseph 52 Pine
—of St Joseph Convent 485 Main
Siwinski John W cafe Spfd h 264 Rogers av
Skazenski Helen welder AmBCorp r 34 Fairview av
—Stella wid Anthony h 34 Fairview av
Skeary Edna M Mrs rem to N Hollywood Calif
—Thomas E r 58 Union
Skerry Frederick L (Stela D) h 993 Memorial av
Skinner Elizabeth C artist 26 Central h at Spfd
Sklar Jerome (Rhoda L) mgr Spfd h 451 Cold Spring av
Skolnick Barbara W tchr 215 Kings hwy r (2B) 1554 Memorial av
—David (Barbara) tchr Agawam h (2B) 1554 Memorial av
—Stephanie clk Spfd r 42 Oleander
Skop Joseph J (Mary) meat cutter Spfd h 27 Birch
Skowera Anna Mrs died Aug 12 1951 age 60
Skowron John K upholsterer 46 Smyrna h do
Skryniarz Anna M Mrs spinner Chicopee r 316 Park
Slattery C Richard tchr 115 Southworth h at Spfd
—Charles T (Rose E) postal clk PO h 437 Cold Spring av
—Lillian M Mrs h 50 Roanoke av
Slavin Richard C (Joan E) tool designer 42 Phelon av h at Spfd
Sleeper Archie L (Clara B) eng B&A h 80 City View av
Slibey William F (Olive C) student h 180 Locust
Slick S Harold emp 26 Central h at Westfield
Slinsky James W clk NYNH&H r 41 Allen
—Walter J (Theresa) eng NYNH&H h 41 Allen

Residential Heating and Air Conditioning
W. C. LINE CO., INC.
586 Riverdale St., W. Spfd., Mass., Tel. 6-6357
MFRS. DUCTS & FITTINGS

PRESTON and OLMSTEAD, Inc.
"SPRINGFIELD'S LEADING INSURANCE OFFICE"

Sliwoski Edward F (Lillian C) mech Spfd h 539 Birnie av
—Stanley W (Helen F) far h 499 Birnie av
Sloat Whitney J (Esther L) h 43 Cottage
Slocum Irene T Mrs clk Spfd r 59 Irving
Slosek Henry (Florence) asst eng 136 Park r (10) 147 Elm
—William E (Carmella T) emp AmBCorp h 62 Lathrop
Slowick Anthony J (Josephine C) foreman Spfd h 373 Prospect av
—Eugene R in USArmy r 387 Prospect av
—Florence A married Philip Rogers rem to Schenectady NY
—Frederick J (Helen S) tool designer Agawam h 200 Prospect av
—J Robert student r 387 Prospect av
—John F (Mary R) mach PM&GCo h 387 Prospect av
—Richard J student r 387 Prospect av
—Walter S (Cecelia H) baker Spfd h 41 Spring
Small Donald I student r 31 Maple Heights
—Frank E (Vida) (Patton Tool Co) 76 Merrick h at Spfd
—Irving H (Hazel R) supt Spfd h 31 Maple Heights
—Lawrence S (Vera W) mech eng Westfield h 14 Dewey
Smethurst John insp Chicopee Falls h rear 1268 Riverdale
Smitchel Alvin L (Erma L) emp WECo h 27 Hillide av
Smith Alfred C (Jean) clk Spfd r 50 Piper rd
—Alice M wid Harry r 99 Morgan rd
—Allen G auto mech Spfd r 64 Ashley
—Allen J (Ethel A) h 533 Elm
—Alma S Mrs asst treas WSpfd Co-operative Bank 37 Elm r 48 Rogers av
—Barbara M tchr 1967 Westfield r 644 Kings hwy
—Beatrice G Mrs priv sec WECo r 155 Meadowbrook av
—Bernard T (Mildred E) embalmer emp 109 Main h 54 Oakland
—Bert R (Erdine M) retail slsman Spfd h 632 Westfield
—Bertha S wid Stanley B h 50 Piper rd
—C E Drug Store (Robert G Blackie) 90 Front
—Carl B (Alma M) ins underwriter Spfd h 48 Rogers av
—Carleton J (Gertrude A) auditor Spf h 1482 Westfield
—Carleton J Jr (Elinor C) office mgr Spfd h 86 Mercury ct
—Carlyle A (Janet) field mgr 958 Riverdale h at Westfield
—Charles F (Esther M) draftsman G&BMfgCo h 32 Neptune av
—Charles F (Myrtle J) blender MCCo h 68 Bowers
—Charles W (Lucy R) rem to Spfd
—Chester D (Mildred P) traffic mgr 26 Central h 43 Churchill rd
—Clara P h 56 Wayside av
—Clayton C (Mildred G) supvr G&BMfgCo h 19 Smith av
—Clayton K in USNavy r 19 Smith av
—Cuyler P L (Marion O) assembler E Longmeadow h 601 Main
—Dalziel D (Bernice R) ins agt Spfd r 52 Morton
—Donald G (Marilyn J) lab h 11 Smith av
—Donald K (Rita J) rem to Florida
—Dwight M (Helen J) elec insp Town of WSpfd h 74 Wayside av
—Edna A wid Warren B h 28 Hanover
—Edward A (Arlin B) toolcrib atdt AmBCorp h 22 Prospect
—Edward H (Martha L) heating eng Holyoke h 62 Elmdale
—Edwin W (Marie) rem to Spfd
—Elinor C Mrs clk Spfd r 86 Mercury ct
—Emma R wid DeWitt E h 2½ Larone av
—Etta C wid Walter r 71 Garden
—Eugene O (Emelie R) cutter E Longmeadow h 10 Lowell av
—Eva M wid Glenroy R r 134 Ashley
—Frances V clk 26 Central h at Spfd
—Frank emp G&BMfgCo r 77 Fairview av
—Fred (Clara C) trk driver Spfd h 14 Sylvan
—Fred Jr (Ann) mach opr Smith & Wesson Inc h 20 Birch Park cir
—George A 24 Ashley
—George C (Elizabeth A) stock clk G&BMfg Co h 19 Colton av
—George C (Gladys F) warehouse foreman Spfd h 64 Ashley
—H Clayton r 68 Angeline

SMITH
—Harold W (Betty J) office mgr Spfd h 51 Chestnut
—Harry F (Harriet A) sta eng Westover Field h 30 Day
—Harry F Jr (Mavis) slsman h 132 Birch Park
—Hayden H (Esther B) building insp West Spfd Town Hall h 176 Laurel rd
—Helen M clk 26 Central h at Spfd
—Henry M (Dorothy H) in USArmy h 1574 Memorial av
—James D student r 176 Laurel rd
—James H (Janet E) baker Spfd h 203 Cayenne
—James M (Isabelle K) prod mgr G&BMfgCo h 87 Monastery av
—James M Jr clk Washington DC r 87 Monastery av
—Jennie C wid Peter M rem to Miami Fla
—Jessie wid Frank r 1246 Memorial av
—John plasterer Spfd h 79 Nelson
—John (Jennie C) sls eng Union at Cold Spring av h at Southwick
—John A (Dorothy R) slsman 135 Memorial av h at Spfd
—John H (Joan E) bus opr Spfd h 182 Beverly Hills (lower)
—John J (Louise) window displayman Spfd h 76 Westfield
—Joyce C student r 24 Worthy av
—Kenneth W (Lois) div mgr 135 Memorial av h at Agawam
—Leland W (Dorothy E) tchr Spfd h 24 Worthy av
—Lendle E (Inez G) foreman Spfd h 75 Birnie av
—M Ella Mrs housewkr h 201 Cayenne
—Marilyn A married John J Tansey rem to Peterborough N
—Mendon W banker NY r 24 Worthy av
—Michael C freight agt B&A Front r 31 Ely av
—Milton L (Violet E) slsman h 57 Amostown rd
—Minnie A wid John J h 136 Norman
—Myron L (Florence L) poultry Woodstock NH h 50 Neptune av
—Nancy J student r 57 Amostown rd
—Norman B (Beatrice G) plasterer Spfd h 155 Meadowbrook av
—Norman D clk Spfd r 28 Hanover
—Norman L (Mary C) brakeman B&A h 10½ Garden
—Norman T (Barbara M) h 644 Kings hwy
—Philip (Clair) rem to Spfd
—Philip C lwyr Spfd r 50 Neptune av
—Philip R student r 87 Monastery av
—Pricilla E Mrs h 849 Main
—Ralph J (Mary B) mach opr AmBCorp h 39 Pine
—Ray M mach opr Spfd r 194 Union
—Raymond A (Frances K) foreman USEnvCo h 121 Greenleaf av
—Raymond G gardener r 201 Cayenne
—Raymond L (Genevieve L) in USNavy h 33 Bridge
—Reginald D asst eng SPCo r 29 Larone av
—Rexford R (Hazel L) motor winder E Spfd h 166 Ashley av
—Robert C clk 82 Elm r 19 Smith
—Robert J (Dorothy L) installer TelCo h 111 Birch Park cir
—Rodger C emp 26 Central h at S Hadley
—Roger L (Dorothy B) mech Spfd r 75 Birnie av
—Ruby L Mrs h 32 Farnum
—Rush D in USNavy r 37 Beauview ter
—Rush W D Rev (Norma B) vicar Church of the Good Shepherd h 37 Beauview ter
—Scott R (Shirley L) mach WECo h 402 Hillcrest av
—Stanley B died Apr 17 1951 age 60
—Theodore (Beatrice R) route slsman Spfd h 115 Birch Park cir
—Thomas M (Patricia M) puller Spfd h 185 Kings hwy
—Todd (Helen) in USAirForce h 31 Elmdale
—Vera E tchr 201 Park av r 17 Pleasant
—W Bryant in USNavy r 37 Beauview ter
—Walton B (Mary) in USArmy r 127 Althea
—Warren B died Dec 11 1951 age 46
—Wendell E in USArmy r 14 Sylvan
Smolinsky Martin Rev r Monastery av
Smrecek Albert J (Jeannette L) postal trans clk h 235 Union
—Mary A Mrs kitchen helper Spfd h 44 Belle av
—Peter T (Theresa A) plumber's helper Spfd r 44 Belle av
Smyth Mary G tchr physically handicapped children 126 Park h at Spfd

Snedden Richard J (Flora) emp GBCo h 284 Dewey
Snider Paul A (Dolly M) supv TelCo h 14 Rochelle
—Raymond E (Margaret E) traffic mgr G&B MfgCo Union at Cold Spring av h at Spfd
Snow Donald O polisher Spfd r 23 1st
—Normand L (Frances) clk Howard Johnson 25 Park av h at Longmeadow
—Oliver G (Dorothy M) in USArmy h 23 1st
Snyder Harry (Alva M) overseer Westfield h 6 Colony rd
Socha Annie M h 160 ConnAv
—Michael R produce Spfd r 160 ConnAv
Societies—See Associations Clubs and Societies Classified Directory West Spfd
Socker Charles (Rose) junk 1360 Morgan rd h do
—Edward (Jane M) cutter Williamsett h 1359 Morgan rd
—Frank C junk r 1360 Morgan rd
—Stacia clk Chicopee r 1360 Morgan rd
Soderlund George W (Doris L) foreman Hartford Conn h 185 Harwick rd
Sohlberg Gustave receiving clk AmBCorp 283 Baldwin
Soja Helene Ursula estimator GFBCo Palmer n Circuit av h at Chicopee
Solem Oscar (Vivian) head coach Spfd College r 874 Riverdale
Solin Robert S (Lillian) market mgr Chicopee h 9 Colony rd
Solitario John M (Margaret E) mach opr G&B MfgCo h 218 Morton
Soloman Murray M (Edith E) slsman Spfd h 432 Cold Spring av
Solomon Jack (S&S Service Station) 518 Memorial depot h at Spfd
Somppi O Walter (Mary T) state agt Spfd h 34 Colony rd
Sonsini Eustacio (Angelina B) landscaping & trucking 28 Windsor h do
Sonsky Louis (Marion) treas Spfd h 3 Colony rd
Sornberger Mary G wid Lindol M h 25 Fairview av
Sosnowich Alice M Mrs packer Spfd h 27 Sprague
Sotiropoulos James (Pearl B) clk Spfd h 125 Bridge
Soule Charles E r 74 Woodmont
—Charles H (Mabel E) plumber 74 Woodmont h do
—Evelyn R clk Spfd r 74 Woodmont
Sours William H (Miriam F) in USNavy h 43 Mercury ct
Southworth Company Melvin D Southworth pres Phelps Brown sec treas writing paper mfrs Front n depot
—Melvin D pres Southworth Company Front n depot h at Spfd
Soutter Arthur W (Catherine T) mech Eng G&BMfgCo Union at Cold Spring av h at Spfd
Sowa Walter S (Dorothy F) coremkr CVMfgCo h 68 School
Spaeth Alexander (Dorothy L) lithographer Spfd h 46 Northwood av
Spafford Cora E Mrs h 28 Prospect
—Gerald F in USNavy r 28 Prospect
Sparrow Raymond W (Nellie E) rem to Feeding Hills
Spates James L (Gladys R) v pres eng WTXL Broadcasting Station 34 Sylvan h 106 Meadowbrook av
Spatz Henry M (Florence) emp USGovt h (2B) 76 Colony rd
Spaulding Carl in USAirForce r 58 Woodmont
—Charles O (Marilyn J) in USNavy r 476 Prospect av
—Edward F h 476 Prospect av
—Edward F Mrs (Sarah J) died Aug 22 1951 age 59
—Kenneth E (Ada M) ins agt Spfd h 58 Woodmont
Spear Blanche A wid Raymond L h 120 City View av
—Clayton S (Helen F) clk Auto Transport Inc 622 Union h at Spfd
—Raymond N construction clk Spfd r 120 City View av
—Walter F (Jean E) eng Spfd h 69 Mercury ct
Specht Aloysius J ins agt Spfd h 530 Rogers av
—Richard J postmaster PO 74 Elm r 530 Rogers av
Speed Andrew (Margaret A) h 11 Healy
—Kenneth C (Eleanor C) (Park View Inn) 50 Elm r 9 Healy

TELEPHONE 3-5111
D. J. ST. GERMAIN & CO.
ESTABLISHED 1924 — INVESTMENTS OF DISTINCTION
SUITE 501 1490 MAIN ST.

REAL ESTATE
RENTALS
APPRAISALS
A. C. WHITE, JR., REALTOR
496 Bridge St. Telephone 2-5109
INSURANCE
PROPERTY MANAGEMENT
MORTGAGE LOANS

GENERAL INSURANCE
MacDONALD & JOHNSON, Inc.
(607-608-609-610) 1387 MAIN STREET
TELEPHONE 6-5461

SAPELLI CONSTRUCTION CO., INC.
Phones 2-1057 2-4736
530 ST. JAMES AVENUE
Contractors - Masons
Carpenters - Builders

Speed Kenneth G
(Ellen B) (Speed and Hegeman) 54 Elm h 9 Healy—See p 1048
—Roberta I tchr 160 Park r Inq do

SPEED AND HEGEMAN
(Kenneth G Speed Charles B Hegeman) insurance agency fire life public liability real estate sales appraisals property management 54 Elm next to Post Office Tel 7-2604—See p 1048

Speight John L mason r 1669 Westfield
Spencer Joyce Rev r Monastery av
—Nellie wid Robert W h 97 Ashley
Sperry Earle D (Lucrece J) pharmacist Spfd h 7 Ludington ct
Spic and Span Cleaners and Shirt Launderers Hyman M Roberts pres Harry A Roberts treas 625 Union
Spillane Francis R (Gladys T) assembler Chicopee Falls h 2000 Riverdale
Spooner Blanche M wid Frank M h 1994 Riverdale
—Harold M Jr (Margaret E) asst foreman WE Co h 58 Angeline
—Ida B office sec 1039 Memorial av and nurse 1994 Riverdale r do
—Minnie J clk 26 Central 1994 Riverdale

Spooner Ralph S
(Gladys) sec The Conn Valley Block Co rear 733 Memorial av h at Longmeadow —See p 81

Sprague Wesley R (Margaret H) metallurgist Spfd h 25 Colony rd
Spring Joseph G (Margaret J) inventory control MBCo h 245 Kings hwy
Springer George A tool mkr G&BMfgCo h 185 Union
—Glory C Mrs rem to Spfd
—Roger D (Sarah E) rem toSpfd

Springfield Branch Worcester Federal Savings and Loan Association
to buy build repair modernize you'll do best to finance the Federal Savings way preferred by 4 out of 5. All types of mortgage loans available including GI and FHA 1243 Main Springfield tels 7-1336 6-4269 6-6895 —See p 204

Springfield Co-operative Auction Market Assn Inc
John B Randall Jr mgr a poultry producers co-operative marketing agency wholesale distributors of fresh eggs and live poultry retail egg and poutry division your inquiries invited 64 Napier Springfield tel 5994—See p 123

Springfield Fur Shoppe
(Morris Ellenberg) complete assortment of ready to wear furs new garments made to order repairing and remodeling cold storage delivery and pickup service 1975 Main Springfield tel 3-5569—See p 137

SPRINGFIELD GAS LIGHT CO
main office 35-39 State Springfield appliance store 31 Hillman Springfield West Springfield collection agency 85 Elm—See p 138

—Hockey Club Inc Edward W Shore pres James S Bulkley sec Edward W Shore Jr v pres 1299 Memorial av
—Roofing Co (John J Catania) 12 Sprague
—Specialty Co (Aaron Cohen) grocer 711 Main

Springfield Steam Carpet Cleaning Co
(Raymond T Doherty) carpets and rugs cleaned shampooed repaired renovated and stored 504 St James av Spfd tel 2-8113—See p 92

Springfield Toro Co
(Robert B Bergdahl) distributors for Toro Power Mowers complete line of lawnmowers garden tractors snowplows garden accessories parts stocked for all machines 33 River Rd Agawam Mass tel 2-6448—See p 172

SPRINGFIELD WIRE & TINSEL COMPANY
Edward S Bradford pres Dorothy F Sheehan treas clk of corp Victor K Wagner Jr v pres 61 Phelon av

Springfield Wrecking Co Inc
Sampson Bennett pres Nathan Bennett treas oldest established building wreckers in Western Mass industrial work our specialty highest prices paid for buildings Durock new and used building materials 62 Osgood Spfd tel Spfd 9-5066 —See p 85

Spryzenski Anthony F (Constance H) roofer 193 Beverly Hills (lower) h do
Spuhler Frank (Helen) in USAirForce h rear 1268 Riverdale
Squeglia Constantino (Mary) emp B&A h 58 School
—Stephen L (Phyllis) emp G&BMfgCo h 150 Verdugo
St—see Saint
Stabron E Fifi Mrs (Farm to U Poultry Shop) 581 Westfield h at Spfd
—M Beatrix Mrs (Farm to U Poultry Shop) 581 Westfield h at Spfd
Stache Dorene W clk 26 Central h at Southampton
Stachelek Chester M (Marjorie E) slsman Spfd h 479 Cold Spring av
Stachowicz Frank mach PMachCo h 101 Wolcott av
Stack William J (Mary T) ins agt spfd h 46 Chestnut
Stacy Henry A (Jennie E) r 381 Elm
—Rhea M wid Bernard A h 381 Elm
Stadnicki Chester P (Victoria F) assembler USA h 1113 Piper rd
Stafford Bradley E (Yone U) clk of corp Strathmore Paper Co Front opp depot h 597 Rogers av
—Charles A paper mkr SPCo h rear 1268 Riverdale
—James A (Frances) clk Spfd h 456 Main
Stagnaro Bertha cafeteria wkr 26 Central h at Spfd
Staheiski Francis A (Dorothea M) car insp B & A h 148 Birch Park cir
Stamant John E Jr (Irene J) parking sta atdt Spfd h 1258 Westfield
Stanbrook Stationery Co Inc E Stanley Curtis pres-gen mgr 55 New Bridge
Standard Arthur C (Jean D) in USNavy h (2B) 481 Cold Spring av
Standish Dorothy Mrs prin and tchr Jon Ashley School r 39 Maple
—Earle E (Dorothy) reprman Spfd h 39 Maple
Stanek Edward (Pauline M) foreman W Mass Elec Co r 25 Highland av
Stanljci Nicholas (Grace) h52 Sprague
Stanley David E (Mary Z) photograher Spfd h 84 Warren
—Eunice rem to Spfd
—Leonard Studios (Stanley Kaszuba Jr and Leonard F Rooke) photographers 7 Ludington ct
—Rena A wid Luther W r 103 Laurel rd
—Theodore N (Ellen G) rem to Spfd
Stannard Lewis P (Nellie M) h 44 Hanover
Stanton Arthur (Constance D) credit & Collection mgr 135 Memorial av r at Indian Orchard
—Daniel emp Mother of Sorrows Monastery r do
—Michael J died Oct 14 1951 age 77
—Samuel D (Viola E) upholsterer Spfd h 137 New Bridge
—Viola E Mrs clk Spfd r 137 New Bridge
Starks Al J (Commie T) emp USA · 33 School
Starr M Hershey (Phyllis M) auto wrecker Spfd h (1A) 57 Colony rd
Starsiak John (Blanche) trk driver Spfd h 17 Massasoit av
Starzic John W (Eva) (Starzic Service Station) 1702 Memorial av h at Agawam
—Service Station (John W Starzic) 1702 Memorial av
Starzyk Albert S (Stella B) rubber wkr Chicopee Falls h 1434 Piper rd
—Ignacy J (Stella) welder Spfd h 379 Morgan rd
—Jane clk G&BMfgCo r 379 Morgan rd
—Peter P (Mary M) mach opr Chicopee Falls h 648 Morgan rd
Stasik Michael r 71 Hill
Stauffer Ronald M gas sta atdt Spfd r 103 Hillside av
Stawasz Max S (Sally) painter G&BMfgCo h 71 Fairview av
Steadman Bernard H (Helen L) dairy wkr Spfd r 1052 Elm
—Charles W (Louise B) h 1052 Elm
Stebbins Annie E office sec FMAGVo Circuit av h at Spfd
—Burt E emp B&A h 123 Union
—George E (Fernande) fireman WSFD h 26 Roanoke av
—George L r 26 Roanoke av
—Hilda B tchr 115 Southworth h at Westfield
—Katherine E student r 245 Prospect av
—Lester O (Mildred G) mach opr Spfd h 996 Elm
—Rudolph N (Rita B) mech Spfd h 15 Avondale av

STEELE BROS
(Frederick C Steele) civil engineers and surveyors (21) 10 Central —See p 1039

—Donald F (Jean N) slsman Spfd h 50 Thomas dr
—Frederick C (Sarah D) chairman Board of Assessors 126 Park and (Steele Bros) (21) 10 Central h 32 Hampden
—George Chapin (Dora R) physician 39 Upper Church h 3 2d
—Harry W (Mabel C) town eng 136 Park h 37 Upper Church
—James A Jr (Helen S) (Jim Steele's Auto Repairs and Body Workers) 28 Bishop h at Spfd
—Lois E student r 139 City View av
—Lyman N (Ethel A) optician Spfd h 139 City View av
—Lyman N Jr (Mary E) maint man Spfd h 98 Hampden
Steele's Jim Auto Repair and Body Works (James A Steele Jr) 28 Bishop
Steeley Beatrice I clk 26 Central h at Spfd

Steer-O-Master Safety Service Inc
Gene S Naples pres-treas Steer-O-Master wheel alignment service Raybestos brake service and frame straightening on busses commercial cars and pleasure cars 235 Tayler Springfield tel Spfd 6-2605—See p 46

Steere Gilbert D (Agnes L) h 309 Elm
Steeves Frank O (Edith M) rem to Chicopee Falls
Stefano Philip A (Mary) genforeman VNCo h 42 Greystone av
Stefanowich Stanley (Iris L) trucking 17 George h do
Stefanski Myrtle A student r 133 Janet
—Walter J (Estelle K) mgr Spfd h 133 Janet
Stein Emil T (Martha E) sta eng Town h 113 Dewey
—Margaret M tchr r 165 Ohio av
—Oscar C (Edith M) h 165 Ohio av
—Walter E (Alice F) mach E Spfd r 113 Dewey
Steinberg David (Julia) supv Spfd h 475 Cold Spring av
—Robert student r 475 Cold Spring av
Steinhoff Lawrence Rev r Monastery av
Steiniere Ernest V B (Elizabeth) slsman Spfd h 117 Althea
—Mary I wid Eugene r 32 Riverdale
Steinmetz Ludwig (Katherine; Lowe's Lunch) 65 Memorial av h 94 Heywood av
—W Alfred (Jean) rem to Agawam
Stender Carl H (Dorothy S) farm hand h 171 Prospect av
Stephens Arthur R h 94 Althea
—Cleland R (Mary E) mech Agawam h 540 Kings hwy
Stephenson Edward F (Madeline S) electroplater E Spfd h 52 Worthy av
—J Ernest r 22 Worthen
Sternberg David (Ruth) in USAirForce h (2B) 508 Cold Spring av
Stetson Harold F (Marion D) draftsman W Mass Elec Co h 137 Sibley av
—Hervey E (Claire L) methods examiner USA h 44 Hale
—Marion student r 137 Sibley av
Stevani Vigo (Zelfhia) chef Agawam h 26 Colton av
Stevens Aaron B student r 254 Rogers av
—Arthur R (Helen R A) slsman r 14 Kelso av
—Beryl M nurse Hartford Conn r 158 Wilder Ter ext
—Cyril J (Mary C) draftsman Spfd h 116 King's hwy

See DEVENS REALTY CO.
31 ELM STREET 'TEL. 9-1513
FOR A HOME OR MORTGAGE LOAN

1490 MAIN STREET **SPRINGFIELD FINANCE CO., INC.** Tel. 4-3193
General Loans — Springfield Acceptance Co. — Auto Financing

STEVENS
—David O student r 110 Kings hwy
—Douglas N (Myrna E) bus opr StRy h 103 Chestnut
—Drusilla student r 254 Rogers av
—Ernest H boydman StRy h158 Wilder ter ext
—J Edward (Barbara B) physician Spfd h 254 Rogers av
—James C in USNavy r 110 Kings hwy
—Joseph C student r 254 Rogers av
—Percy A (Marion W) watchman B&A h 29 Queen av
—Stanley (M Bernice) grocer Feeding Hills h 110 Kings hwy
—Vera M bkkpr Spfd r 158 Wilder ter ext
Stevenson Anna F r 72 Pleasant
—Flora E wid John E died July 5 1951 age 67 age 67
—Harold L (Ethel M) elec B&A h 26 Burford av
—J Warren (Stevenson's Service Station) 928 Riverdale 25 Morgan rd
—Raymond F (Rose R) gas sta atndt 928 Riverdale h 31 Morgan rd
—Richard I auto body wkr Spfd r 26 Burford
—Shirley J mach opr 91 Church r 26 Burford av

STEVENSON'S SERVICE STATION
(John Warren Stevenson) Socony gasoline-Mobile tires batteries oils and lubrication a full line of accessories 928 Riverdale W Spfd—See p 1037

Stewart Cecil E auto mech rear 88 Elm h 236 Elm
—Clifford K (Maxine E) press opr Chicopee h 27 Russell
—Donald N (Donna I) dist rep Boston h 56 Falmouth rd
—Doris M emp USEnvCo r 236 Elm
—Edwin A (Beatrice S) plant mgr GFBCo Palmer N Circuit av h at Agawam
—Edwin R (Grace B) tire mkr Chicopee Falls h 69 Hanover
—Ida A wid Henry clk Spfd h 138 Chestnut
—Margaret A Mrs priv sec Chicopee r 83 Maple
—Richard E in USArmy r 27 Russell
—Ronald C in USAirForce r 27 Russell
—Russell (Margaret A) slsman 135 Memorial av h 83 Maple
Stickles Chester shipping clk 1651 Riverdale h at Spfd
—Eva slswoman 135 Memorial av h at Spfd
Stickney George A (Catherine) plastics wkr Warren h 65 Mercury ct
Still Donald F (Annie M) mach opr SPCo h 4 Healy
Stilwell Georgie V r 52 Worthy av
Stimpson Eliza B wid William A h 142 Hampden
—William A (Mabel F) fireman B&A h 29 High
Stipek Frances M Mrs dictaphone opr Spfd h 236 Elm
Stocker Henry J (Hallie K) clk 26 Central h 513 Piper rd
Stocklinski Jan (Marjorie M) musician h 19 Wilder ter
Stocks Harry J (Bertha W) office mgr Spfd h 122 Ohio av
Stockwell Alice M Mrs clk Spfd 72 Eldridge av
—Charles W (Margaret G) emp SPCo h 14 Oxford pl
—Gladys M Mrs rem to Thompsonville Conn
—Samuel A (Lizzie M) porter Spfd h 51 Oleander
—Wesley A (Alice M) utilityman Water Dept h 73 Eldridge av
Stokowski Adam (Eva) baker Spfd h 42 Baldwin
Stolarz Joseph C (Bernice M) slsman 175 Elm h at Spfd
Stoltz George A (Mary) dis mgr 552 Main h at Main h at Spfd
Stone A Carlisle slsman 1651 Riverdale h at Spfd
—Charles H (Marion) trk driver h 38 Barnard
—Ellen G wid Joseph A r 38 Queen av
—Elwin F (Pearl) slman 135 Memorial av h 329 Park
—Elwin F (Pearl) slsman 135 Memorial av h 329 Park
—Frances R clk 26 Central h at Westfield
—George F (Helen C) mgr 82 Elm h at Spfd
—Harvey H athletic coach Spfd r 19 Larone av

STONE
—Henry W (Blanch G) tiremkr Chicopee Falls h 71 Russell
—Jennie E wid Nelson J r 29 Forris
Stonier Robert A (Natalie A) chemist Spfd h 45 Labell
Storey Ilene E married James Mattson rem to Spfd
—Thomas J (Eva M) repair man MDFCo h 135 Cayenne
Storrherr Samuel W (Violet P) elec B&A h 73 Wistaria
Story Dorothy L hospital wkr Spfd r 120 Bridge
—Fred D (Mattie K) h 120 Bridge
—Fred D Jr mach opr USA r 120 Bridge
—Helen L Mrs r 6 Lyman
Stoughton James C (Gertrude I) rem to Suffield Conn
Stowe Mary H wid Charles F seamstress Spfd h 183 Piper rd
—Richard stamp wkr Spfd r 183 Piper rd
Stowell Henry E (Susan C) sls repr Spfd h 446 Cold Spring av
—Lillian H emp 1275 Elm r do
Stowers Shirley B clk 76 Merrick r 92 Front
—Winthrop H (Katherine M) trk driver Spfd h 92 Front
Strack Frank J (Laura A) h 87 Fairview av

STRATHMORE PAPER CO
Cassius M Bryan chairman of board F Nelson Bridgham pres Harry E Riggs v pres Arthur E Shattach v pres Paul A Wilks treas George Maxwell asst treas Bradley E Stafford clk of corp paper mfrs Front opp depot—See p 1045

Stratti Gregory
pres Eastern States Storm Window Inc 452 and 462 Main tel 6-3002 h Shaker Pine Lake Hazardville Conn tel Thompsonville 6267—See p 261

Stratton Dexter A (Elizabeth G) h 178 New Bridge
—George S car cleaner NYNH&H r 178 New Bridge
Street John B (Annie A) asst examiner B&A h 72 Worcester
—Richard R (Nancy E) carman B&A h 344 Mass av
Streeter Albert A (Grace I) dept supv USEnv Co h 14 VanHorn
—Henry P (Ethel A) office mgr Wico Electric Co 42 Phelon av h 1521 Westfield
—Shirley A clk r 1521 Westfield
Stretter Marion r 80 Bridge
Strickland Robert B rem to Texas
Strniste Frank (Caroline F) shipping clk 21 Cypress h 199 New Bridge
Strom Edwin W (Gladys A) serviceman 26 Central h 98 Woodmont
—LeRoy E (Doris F) lab h 25 1st
Strong Arthur E (Grace B) eng Town h 139 Sikes av
—E Dwight (Florence G) dept mgr h 22 Garden
—Irma L married Gano S Reed rem to Chicopee Falls
Strychrz Veronica L cost clk Front h at Westfield
Stuart Paper Co Inc Mrs Julia B Salvatore pres F Stuart Salvatore treas 85 Spring
Stuart's Coffee Shop (Stuart M Pillsbury William A Rockstroh) 15 Central

Studebaker Motor Cars
Moss Motor Sales Inc sales service and parts 92 Memorial av tel 6-0327—See side lines and p 39

Studebaker Trucks
Moss Motor Sales Inc sales service and parts 92 Memorial av opp Sears Roebuck —See side lines and p 39

Stuebl Elizabeth P clk 26 Central h at Spfd
Stump George W Rev (Faye M) pastor First Methodist Church h 13 Russell
Steirsberg Almeda student r 35 Neptune av
—Julius H (Emma H) pres Holyoke h 35 Neptune av
Suchta Boleslaw F (Alexandra) rem to Agawam
Sudentas Alfonso tchr 115 Southworth h at Huntington
Suffriti Edward in USArmy r 34 E School
—Everett (Barbara) meat packer Spfd h 34 E School
—Vincent (Emma) form HGWCo h 34 E School
Suffritti Adelia wid Aristide h 49 Belle av
Suhm Ellen E wid Gustave H clk Spfd h 16 Neptune av
—Gustave H slsmn G&BMfgCo Union at Cold Spring av h at Granville

Sulham Frank H (Evelyn L) mail porter Spfd h 955 Piper rd
Sullivan Alice M wid Michael W h 70 Field
—Anne T tch 215 Kings hwy h at Spfd
—Catherine E medical technician 84 Park h at Spfd
—Catherine F clk W Spfd Trust Co 85 Elm h at Spfd
—Charles N (Naomi G) sls eng 42 Phelon av h at Agawam
—Daniel T (Marguerite L) letter carrier PO h 67 Angeline
—Dorothy E married Anthony Minich
—Dorothy E Mrs h 14 Kelso av
—Dorothy F wid Charles E h 26 Oakland
—Elizabeth A tchr 1198 Memorial av h at Holyoke
—Elizabeth M assembler WECo r 14 Kelso av
—Eva wid William rem to Medfield
—Frances G Mrs (Jennie) died April 12 1951 age 47
—Francis L (Marjorie M) slsmn Spfd h 78 Greenleaf av
—Frank J emp GFBCo r 102 Maple
—George W (Elizabeth S) pres Spfd h 1025 Riverdale
—Geraldine A married Richard F Scully
—Hardware Div Builder's Specialty & Hardware Corporation Willard W S Alderman mgr 947 Main
—Helen M bkkpr 716 Union r 27 Lathrop
—Henry E (Ruth H) assembler G&BMfgCo h 763 Union
—Jane D packer E Spfd r 14 Kelso av
—John J (Eileen M) supt of mails PO h 136 Silver
—John J (Jean F) mgr Spfd h 37 Colony rd
—John J Jr student r 136 Silver
—John J (Ann M) letter carrier h 75 Larchwood
—John R (Mary T) slsman Spfd h 486 Cold Spring av
—Margaret A wid John T h 27 Lathrop
—Marilyn A clk 26 Central h at Spfd
—Mary T clk 26 Central h at Spfd
—Nora M Mrs clk Spfd r 43 Piper rd
—Paul F (Alice F) agt 947 Main h 19 Greenleaf av
—Richard S (Carol E) paper wkr Spfd h 182 Ely av
—Robert J priv chauf 96 Monastary av r 1025 Riverdale
—Roger A student r 1025 Riverdale
—Ruth H Mrs clk WECo r 763 Union
—Sylvia M L student r 1025 Riverdale
—Thomas C student r 1025 Riverdale
—William J (Elizabeth N) custodian 115 Southworth h 144 Pine
Sumner George R (Audrey) physician Spfd h 78 Murray ct
—Frank E (Grace E) painter 316 Park h do
Sunbright Cleaners & Dyers (Paul G Kurukian and Arsen S Aghazarian) 734 Main
Sundburg Edward A (Anna G) treas Gilbert & Barker Mfg Co Union at Cold Spring av h at Longmeadow
Sunoco Service Station (Clarence R Hubbard & Malcolm Epperson) 662 Riverdale
Supczak John J (Helen B) mach MDFCo h 141 Labelle
Superman Meyer (Marion) poultry 993 Memorial av h at Spfd
Suprenant Amey Mrs sec Bay State Advertising Inc 180 New Bridge r at Spfd
—Harry J (Amey) treas Bay State Advertising Inc 180 New Bridge r at Spfd
Suski James P r 416 Westfield
Sussman Ralph H (Mary M) fireman MCCo h 297 Main
Sutcliff Katherine (Holiday House) 49 Elm h at Holyoke
Sutter Carl O (Margaret V) mach helper NYNH&H h 258 Morgan rd
—Orlin M (Shirley R) sheet metal wkr Windsor Locks Conn r 61 Silver
Suzar Raymond E (Helen E) mech Spfd h 83 Labelle
Svitenko Peter M (Mary L) elec wkr Spfd h 13 Mosher
—Samuel F (Beatrice C) clk G&BMfgCo h 9 Colton av
Svitinko Alexander (Tesmianna) h off 136 Piper rd
—Stephen garageman r off 136 Piper rd
Swaine Edward M (Doris W) rep Pittsfield h 180 Meadowbrook av
—George F (Dorothy A) watchman MDFCo h 29 Field

Bunker "C" #6 FUEL OIL | JIM GRIFFIN INC. Tels. 2-9471 - 2-9472 Holyoke, Mass.

PUNDERSON COAL CO. COAL-OIL-COKE - 145 State St., Tel. 4-5631
DELCO OIL BURNERS - *Sales and Service*

FIELD, EDDY & BULKLEY
1200 MAIN STREET PHONE 4-1112
Insurance Service

PINE POINT MOTOR SALES, INC.
SALES SERVICE PARTS
Studebaker
1566 State Street
Springfield, Mass.
T E L 7-4335

Swartz Clyde H r 19 Webster av
—Elwood D (Fay E) dispatcher Spfd h 68 Moringside ter
—Fay V (Frances I) eng B&A h 19 Webster av
—Fay V Jr (Enah V) fireman B&A h 44 Hanover
—Jessie P wid Hubert H h 114 Field
—Robert W mach Spfd r 19 Webster av
Sweatland Ora E wid Frank L steno Westfield r 18 Ames av
Sweeney George H (Rose M) emp B&A h 456 Main
—Raymond M (Alice M) tax collector Town Hall h 139 Blvd
Sweenor Hazel A Mrs social wkr 126 Park r 67 Greene av
—William E (Sweenor's Candies) 1386 Westfield h 22 Southworth
—William G (Hazel A) caterer WECo h 67 Grove av
Sweenor's Candies (William E Sweenor) mfrs 1381 Westfield
Sweet James S (Marie M) disassembler USA h (1A) 63 Colony rd
—Sidney C (S Elizabeth) pres Sweet's Medical Center Inc 140 Elm and Water Commissioner 126 Park h 10 Kings hwy
Sweet's Medical Center Pharmacy Inc Sidney C Sweet pres 140 Elm
Swellie Albert E (Gladys F) firefighter WSFD h 18 Chestnut
—John F (Louise S) mason Spfd h 105 Greenleaf av
Swiatek Joseph S (Irene H) baker Spfd h 54 Greenleaf av
Swiatlowski Walter M (Jane H) rem to Westfield
Swider John r 903 Main
Swiderski Eward E (Valerie) mech 617 Memorial av h 11 Colton av
Swift Frances B wid of Benjamin h 598 Westfield
—Joan N slswoman 135 Memorial av r 598 Westfield
—Levi L clk Spfd r 598 Westfield
—Merrick H (Mildred G) v pres Perkins Machine and Gear Co Circuit av C Palmer h 617 Poplar av
—Ralph L (Pauline A) ins adjuster (1101) 95 State h 36 Houston rd
—Ruth A clk Spfd r 167 Poplar av
—Seth H (Joan E) landscape gardener Spfd h 598 Westfield
Swisher Charles D (JoAnn M) in USAirForce h 54 High

Sylvania Television Sets
Burr's T V Center sales and service 480 Main tel 9-1942—See p 1050

Sylvester Andrew A (Stella D) v pres Spfd h 47 Amostown rd
Symancyk Marilyn M clk 26 Central r at Westfield
Symanski Ronald T r 40 E School
Symington Ann H Mrs clktypist WECo r 149 Baldwin
—Edmund (Kathleen L) emp WECo h 149 Baldwin
—Ernest M (Jean A) car repr B&A h 157 Norman
—Irving T (Sheila) lithographer emp 33 Westfield r 228 Piper rd
—Jean A Mrs cafeteria wkr 26 Central r 157 Norman
—John E painter r 26 Fairview av
—John S (Phyllis M) trk driver H L Handy Co h 45 Pierce
—Joseph M (Wanda J) dairyman Spfd h 15 Burford av
—Lena K wid Thomas H clk 26 Central h 228 Piper rd
—Lloyd (Anna) mach opr WECo r 149 Baldwin
—Ralph (Mary A) h 149 Baldwin
—Ralph Jr (Rose T) taxi driver Spfd r 99 Bosworth
Synlec Andrew F (Mary A) emp G&BMfgCo h 30 Windsor
Synoraski Anna E wid Charles r 135 S Boulevard
Sypek Andrew emp MDFCo r 302 Morgan rd
—Andrew (Stella M) far r 1160 Morgan rd
—Edward A in USNavy r 1160 Morgan rd
—John J (Helen) emp GFBCo h 16 Lowell av
—Joseph form hand 1160 Morgan rd
—Martin emp 1892 Riverdale h 276 Highland av
—Peter L (Sophie A) mach AmBCorp h 591 Morgan rd
Syzdek Joseph (Nina) mach AmBCorp h 59 Highland av
—Stanley J r 1069 Morgan rd
—Zofia wid Michael h 1069 Morgan rd
Szalicki Frederick emp 1646 Riverdale r 114 ConnAv
—John J (Wiktorya) emp MDFCo h 114 Conn av
—Walter J (Henriette H) emp 325 Memorial av h rear 114 ConnAv
Szczepanek Walter J (Josephine) (West Springfield Store Equipment) 536 Main h at Spfd
Szelongowski Joseph S (Caroline B) fireman G&BMfgCo h 60 Armstrong
Szlosek Mary wid Michael h 199 Heywood av
—Stanley W mach AmBCorp r 199 Heywood av
—William E r 199 Heywood av
Szostkiewicz Matylda B Mrs h 94 Norman
Szydlik Alfred mach opr Westfield r 48 Hill
Szydlowski Chester C (Sophie M) press opr G&BMfgCo h 41 Hale

TABOR HOWARD E (Marjorie S) personnel mgr Spfd h 50 Wilder ter
Taddia Geneva clk 85 Elm r 19 Upper Church
—Joseph (Angeline G) wood wkr Holyoke h 19 Upper Church
Taft Francis W (Frances M) welding equipment Spfd h 6 Van Horn
Tagan Thomas (Anna H) h 74 Hill
Taggart Margaret E credit mgr Spfd 58 Russell
—Moses H (Annie E) locomotive insp B&A h 58 Russell
Tagliaferro Felice (Armida) mach G&BMfg Co h 395 Cold Spring av
Tagliavini Raul R (Alice M) h 1506 Riverdale
Tainter Parke M (Esther S) h 15 Boulevard pl
—Winifred C clk Florida r 15 Boulevard pl
Takis Andrew E (Georgia) repair man E Hartford Conn h 45 Allen
Talan Edward J slsman 135 Memorial av 62 Lathrop
Tallman Elwin J draftsman Holyoke h 69 Morton
—Janet emp G&BMfg Co r 69 Morton
Talmadge Edward W (Hegeman's Market) 94 Front h at Agawam
—Emma S wid Nelson A died April 14 1951 age 91
—Ralph D (Ida A) trk driver Spfd h 1054 Morgan rd
Tangocci Florida T office clk SPCo Front h at Agawam
Tapp Barry F (Katharine M) mgr research G&BMfgCo Union at Coldspring av h at Longmeadow
Tarbell Florence L antique restorer 504 Rogers av h do
Tardibuono John J (Eleanor R) mech Spfd h 67 Belle av
Tardif Armand A (Annette) lessee Gulf Service Station 15 Union h at Spfd
Tarducci Edna clk 26 Central h at Spfd
Taskey Felix J (Mary T) trk driver Spfd h 89 Chester
—Joseph (Rose) h 60 Chester
—Joseph S (Helen) pipewkr Spfd r 60 Chester
—Stephen J janitor B&A h 14 Chester
—Walter J (Ann E) stock clk Spfd h 123 Chester
Tassinari Albert (Tosca) frame mkr Spfd h 52 Chapin
—Carlo clk First Nat Stores Inc r 594 Main
—Emilio (Lillian M) emp PM&GCo h 297 Park
—Esther wid Joseph cook 1146 Memorial av h 594 Main
—Ignatio (Jennie M) clk 54 Park h 251 City View av
—Leo P slsman 135 Memorial av r 52 Chapin
—Louisa wid Peter T h 40 Merrick
—Luigi (Mary) wrench mkr Spfd h 163 Grandview av
—Maria J (Mary) framemkr Spfd h 54 Chapin
—Primo (Ambelene A) h 26 Railroad
—Raymond (Mary R) mach opr GFBCo r 40 Merrick
—Regina wid Roger h 99 New Bridge
—Robert F student r 594 Main
—Roy J (Irene G) bulldozer opr 1083 Memorial av h 45 George
Tassistro Mary T mach opr USEnvCo r 221 Ashley
—Michele (Amelia M) h 221 Ashley
Tate Charles H (Mary) foreman Spfd h 71 Conn av
—Walter janitor 115 Southworth h 71 Conn av
Tator Charles (Lena F) farm equipment 40 Kelso av and (Charles Tator Co) do h do
—Charles & Co (Charles Tator) refrigeration 40 Kelso av
Tatro Arthur H (Ethel H) mach opr Spfd h 109 Ashley
—Frank F (Eleanor L) bus opr Spfd h 56 Hanover
—Joseph T (Marion) paint mixer 966 Union h at Spfd
—Olizen F (Alice C) elec G&BMfgCo h 234 Elm
—Rachel M Mrs plater SPCo h 23 Hanover
Tatten Elizabeth W Mrs r 122 Lancaster av
Tausek Louise Mrs (Odds & End Shop) 45 Elm r do
—Maxwell M (Louise) h 45 Elm
Taylor Alfred S (Rita E) printer Spfd h 96 Norman
—Betty L tchr 1198 Memorial av h at Agawam
—Catherine M hostess 25 Park h 64 Hill
—Charles emp SPCo r 176 Boulevard
—Charles (Dorothy D) eng Spfd h 209 Rogers av
—Charles H (Sally D) slsman Spfd h 32 Main
—Cora M clk 26 Central at Ludlow
—D Keith (Doris B) mach opr Spfd h 202 City View av
—David M (Helen F) personnel mgr PM&GCo h 31 Irving
—Effie div mgr 135 Memorial av h at Spfd
—Ethel B wid Walter R slswoman 1414 Main h 1164 Westfield
—Fannie L wid Wellington C h 32 Murray pl
—Fanny Mrs r 15 Rogers av
—Francis L (Clara J) radio wkr Chicopee h 44 Morningside ter
—George A (Helen D) eng Chicopee h 44 Hillside av
—George F (Gertrude I) rem to Spfd
—Gordon R (Eleanor F) trk driver Easthampton h 181 Wolcott av
—Harold E (Jennie F) mach CVMfgCo h 92 Bliss
—John (Mary I) h 43 Nelson
—Lavina B wid George r 153 Wilder ter ext
—Lawrence B (Mabel E) printer Spfd h 27 Oakland
—Leslie C (Lillian G) mortgage officer Spfd h 85 Falmouth rd
—Louise C clk 26 Cenral h at Spfd
—Mabel E Mrs comptometer opr Chicopee r 27 Oakland
—Martha A r 8 Northwood av
—Mary Beth sub tchr Spfd r 39 Birch Park cir
—Maud J wid Irving r 36 Bliss
—Mildred F clk Spfd h 11 Ludington ct
—Nancy L clk Spfd r 85 Falmouth rd
—Ralph W (Florence A) drill press opr WECo 240 City View av
—Theodore H (Winifred L) gasoline Spfd h 36 Bliss
—Thomas D (Margaret M) in USArmy r 51 High
—William C maintman 26 Central h at Spfd
—Winifred L Mrs clk WECo r 36 Bliss
Tays William J (Marjorie F) acct G&BMfgCo h 128 VanHorn
Teagan Francis J (Marion G) pres Teagan Motors Inc 501 Memorial av h 171 Laurel rd
—Motors Inc Francis J Teagan pres Robert E Toomey Jr v-pres Mrs Margaret D Russell clk-treas autos 501 Memorial av
Teague Ernest W (Lena E) trucker 844 Union h 87 George
Tebaldi Antonio r 903 Main
Teece Frederick A (Barbara F) (Teece Socony Service) 1362 Westfield h 73 Rogers av
—George B (Genevieve B) rem to California
—Howard M (Marian E) ins Spfd h 101 Harwick rd
—Robert r 32 Farnum
—Robert G (Mary E) acct SPCo h at Spfd
—Socony Service (Fredrick A Teece) 1362 Westfield
—Socony Service Station (William J Teece) 161 Park av
—William J (Marion E) (Teece Socony Service Station) 161 Park av h 19 Harwich rd
Tefs Frederick D (Helen O) foundry wkr CVMfg Co h320 Park
Temple Frederick W (Aranda M) fireman B&A h 21 Pleasant
—George H (Lorraine W) research eng Chicopee h 107 Nelson
Templeman Warren A (Shirley) slsman Spfd h 27 George
Tenczar Amelia V married Chester Podlak rem to Chicopee
—Edmond far r 1158 Piper rd
—Frank (Bertha) far h 1158 Piper rd
—Frederick r 1191 Piper rd
—Henry S far r 1158 Piper rd

● AMERICAN ORIENTAL
● WILTONS
● AXMINSTERS
● BROADLOOM, Wall to Wall
WHITE RUG CO.
1123 State St. - Springfield, Mass.
TELEPHONE 2-8058
● EXPERT REPAIRING
● MACHINE BINDING
● OVERCASTING
● FRINGING

Sales — Rentals EDW.: J. MURPHY CO., INC. - REALTORS Management
Mortgage Loans 1537 MAIN STREET Telephones 3-3147, 3-3148 Appraisals

TENCZAR
—John (Henrietta A) steamshovel opr Town h 1197 Piper rd
—Julian (Jadwiga) far h 1191 Piper rd
—Philip J far r 1158 Piper rd
—Stanley (Rosalie K) trk driver G&BMfgCo h 1031 Piper rd
—Theodore W (Anna) oiler SRCo h 196 Morgan rd
Teras Harry A (Doris R) cashier Spfd h 146 Beverly Hills (upper)
Teravainen George E tchr 115 Southworth h at Spfd
Terbush Robert F (Eleanor B) student h 74 Fairview av
Terenzi Lucy Mrs mach opr USA r 34 Fairview av
Teria Edward M emp 35 Memorial av h at Chicopee
Ternavasio Joseph (Katherine E) (Mattioli's Restaurant) 250 Elm h 244 do
—Katherine E Mrs (Mattioli's Restaurant) 250 Elm r 244 do
Terranova Gaetano (Emilie B) h 13 Piper rd
Terrazzo Mary wid Mario h 49 Belle av
Terzi Joseph (Margaret B) contr 145 New Bridge h do
Tesini Albert L (Nova G) plater Spfd h 53 Baldwin
—Alfonsina wid Peter h 63 Baldwin
—Raymond A (Katherine) welder AmBCorp r 63 Baldwin
Tesny Blanche R Mrs grocer 197 Piper rd r 189 do
—Steven J (Blanche R) awning mkr Spfd h 189 Piper rd
Testoni Peter (Elvira) peddler h 62 York
Testori Alfred J (Norma E) (Memo Variety) 1338 Memorial av h 161 New Bridge
—Florence G cashier 1338 Memorial av h 37 Heywood av
Tetrault Armand A (Florence E) fire fighter WSFD h 650 Main
—Arthur U (Albina) bench wkr Spfd h 650 Main
Tetreault Alfred (Victoria) mach opr Spfd h 476 Main
—Joseph B (Bertha P) carp h 28 Worcester
—Norma J Mrs clk 55 Elm h at Agawam
Thatcher Clifford in USAirForce h (2B) 43 Colony rd
—Estelle div mgr 135 Memorial av h at Spfd
Thayer Joseph A chauf Town 160 Rogers av
—Mary P Mrs r 160 Rogers av
—Robert J (Dorothy E) carp h 136 Prospect av
—Virginia A tchr 215 Kings Highway h at Spfd
Theilig Paul C (Norma F) clk G&BMfgCo h 263 Morton
—Raymond A (Ruth A) welder Spfd h 83 Ashley
—William C (Clara A) h 83 Ashley
Theobald Lawrence A (Emma H) photo engraver Hartford Conn h 11 Sheridan av
Therlaque Louis (Barbara) emp WECo h 31 Worcester
—Louis J (Frances H) loader B&A h 34 Globe
Theriault Ernest T (Laura M) mach Chicopee h 22 Hewitt
—Norman J (Helen W) mach opr Willimansett h 12 Union
Theroux Carol J clk 26 Central h at Spfd
—J Ovila (Rose A) carp h 1672 Riverdale
—Omer L h 1672 Riverdale
—Philip J (Laura C) (Riverdale Service Station) 1672 Riverdale h 83 Althea
Therrien Antonio E (Mariann E) foreman 43 Queen h 14 Maple
—Arthur J (Angelina M) insp Westinghouse h 879 E Elm
—Herman J (Simone A) clk G&BMfgCo h 133 Park av
Thibeault Philip F (Betsey A) janitor Spfd h 92 Bliss
—Robert G hotel wkr Spfd r 92 Bliss
—Ronald L mach opr USA r 92 Bliss
Thomas Albert S (Bedrea R) (Thomas Bros) 533 Union h 507 do
—Bros (Said A and Albert C) grocers 533 Union
—C Helen married Eugene Gauthier rem to Agawam Conn
—Charles M lithographer Spfdr 179 Piper rd
—Donald S (June L) radio announcer Spfd h 22 Birch Park cir
—Elizabeth M Mrs office sec Spfd h 11 Ludington ct
—Flora M Mrs packer Spfd r 26 Lewis av
—George W in USAirForce r 507 Union

THOMAS
—Herbert mech StRy r 7 Upper Church
—Howard F (Doris I) mach Agawam h 30 Elmwood av
—James B (Marjorie A) clk 120 Memorial av h 1193 Elm
—James E (Sadie C) trk driver 429 Memorial av h 315 Park
—James R (Marguerite A) constr wkr Westfield r 75 Garden
—Jeanette L clk Spfd r 529 Union
—John r 1516 Memorial av
—John A (Cecile M) custodian 767 Main h 507 Union
—Marjorie A Mrs tchr 215 Kings hwy 1193 Elm
—Marjorie C clk 26 Central h at Spfd
—Mary R tabulating opr WECo r 529 Union
—Philip W (Barbara A) third hand Southworth Co h 70 Park
—Robert A in USArmy r 507 Union
—Robert J (Barbara A) fire fighter WSFD h 5 Hampden
—Roseanna cost estimater GFBCo 529 Union
—Said A (Catherine) (Thomas Bros) 533 Union h 529 do
—Sylvio P Rev pastor St Louis Roman Catholic Church h 817 Main
—Victor E student r 507 Union
Thompson Alexander W (Grace K) h 382 Morgan rd
—Beverly photography asst 26 Central inq do
—Bill W Jr (Hazel E) in USAirForce h (1B) 524 Cold Spring av
—Carl T (Josephine P) h 1570 Memorial av
—Charles J (Clare E) asbestos wkr Spfd h 34 2d
—Donald F (Muriel B) mach opr E Hartford Conn h 15 Fairview av
—Donald T (Martha) h 58 Morton
—Elizabeth E Mrs h 11 E School
—Elizabeth R wid Thomas J dietitian 1375 Elm h 102 Main
—Ella E wid Arthur A r 11 E School
—George F (Ethel V) auto mech 325 Memorial av h 33 Merrick
—Gilbert H (Barbara F) steel wkr Spfd h 83 Birch Park cir
—Harry D (Marion) mach G&BMfgCo h 400 Morgan rd
—Harry R rem to Florida
—Howard C (Doris C) traffic mgr SPCo h 56 Nelson
—Howard C Jr clk Holyoke r 56 Nelson
—James H (Barbara M) in USAirForce h (2A) 57 Colony rd
—Jeannette M wid William R h 44 Kelso av
—John G (Evelyn M) slsmn 135 Memorial av h at Holyoke
—Lewis E (Margaret V) clk Spfd h 18 Cass av
—Margaret E wid Carl J bkkpr Spfd h 1912 Riverdale
—Margaret V Mrs slswoman 135 Memorial av r 18 Cass
—Mary K wid Arthur h 37 Hillside av
—Radio Service (Ralph S Thompson) 245 Elm
—Ralph S (Lillian B) (Thompson Radio Service) 245 Elm r inq do
—Robert C (M Florence) eng Spfd h 1261 Elm
—Robert D (Mary E) in USNavy h (2A) 483 Cold Spring av
—Russell G rem to Spfd
—Stanley P (Lena B) trk driver Spfd h (4) 48 Bliss
—Vernier stretchers helper Spfd r 9 Willard av
—Walter I bus opr StRy r 19 Healy
—William A (Mary) ins adjuster Spfd h 30 Warren
—William F trucker USA r 102 Main
Thomson Edward K (Maude E) h (2A) 1582 Memorial av
—Rodrick K slsman Spfd r (2A) 1582 Memorial av
Thonet Darrell O (Marise E) in USNavy h rear 1268 Riverdale
—Rida Mrs h rear 1162 Riverdale
Thorington Carl H (Mildred W) prod supt SGL Co h 21 Ely av
Thurston Albertina E Mrs h 14 Globe
—Ernest E r 14 Globe
Tibbetts Frederick L (Frances A) r 70 Wilder ter
—George F (Marie C) display mgr Spfd h 70 Wilder ter
Tiemeyer Elizabeth B office sec 1305 Memorial av h at Spfd

Tierney Edith Mrs slswoman Spfd r 38 Merrick
—Florence C Mrs clk Eastern Casket Hardware Co 77 Heywood av h at Spfd
—John J (Florence C) pres Eastern Casket Hardware Co 77 Heywood av h at Spfd
—Lawrence (Edith) clk Spfd h 38 Merrick
—Winifred M tchr 115 Southworth r 47 Witch Path
Tiffany Paul C (Ruth M) sls mgr 135 Memorial av h 128 Nelson
Tift Orville H (Jeanette) slsman 42 Phelon av h at Spfd
Tighe Charles J (Alice L) slsman h 39 Larone av
Tilley Gladys M wid Hiram J h 469 Westfield
—William C (Elaine R) paints Westfield r 426 Rogers av
Tillman Harris 185 Elm h at Spfd
—Samuel (Marion) mgr 185 Elm h at Spfd
—Thomas T (Minnie) mgr Spfd h 82 Mercury ct
Tillson Edna B wid Hugh W r 1885 Westfield
Tindal John R (Mabel D) sls research eng Spfd h 227 Rogers av
Tinker Allen R (Anna G) mgr Spfd h 66 Laurel rd
—James F (Clara K) dist plant eng TelCo h 165 Van Horn
Tinkey Mary B Mrs nurse 44 Morton r do
Tinkham Elizabeth M wid John H h 38 Cottage
Tire Engineering Co Inc Max Krumpholz pres William J Krueter sec treas 1595 Riverdale
Tirrell Doris clk 26 Central h at Spfd
—Elizabeth B Mrs tchr 160 Park r 15 Woodmont
—Mildred B wid Walter E h 85 Morton
—Oscar L (Elizabeth B) h 15 Woodmont
—Walter E in USArmy r 85 Morton
Tisnower Maurice (Florence D) (Maurice Specialty Co) 194 Woodmont h do
Titus Alice M wid Charles A h 156 Chestnut
—David D (Helen A) serviceman Spfd h 9 Forris
—Frank E (Elizabeth B) condr B&A h 28 Mosher
Toczko Alexander G asst mgr 175 Elm h at Agawam
Todd Abbott R (Mary S) h 145 Harwick rd
—George L (Louisa O) foreman Spfd h 39 Wilder ter
Todt Elizabeth K wid George A h 66 Worcester
—Frederick G ins supr New Haven Conn r 66 Worcester
Tolomeo Louis (Verbena A) emp GICCorp h 573 Westfield
Tomaso Clementine A wid Dominick r 659 Main
—Nicola (Mary) beater tender SPCo h 659 Main
Tomlinson Genevieve L clk G&BMfgCo r 698 Elm
—Jessie A wid John J waitress Spfd h 62 Lathrop
—Lilly B wid William H h 698 Elm
Tompkins Florina A wid William E rest wkr 250 Elm r 104 Hillcrest av
—Gordon C (Sadie W) route slsman Spfd h 37 Angeline
Tooker Martin Rev rem to Hartford Conn
Toole David R (Marion H) in USAirForce h 104 Janet
Toomey Ellen L h 1069 Westfield
—James F (Kathryn T) fireman Chicopee h 8 Ludington ct
—John J (Margaret G) deputy chief WSFD h 21 Oakland
—John J Jr mech's helper r 21 Oakland

TOOMEY R D FUNERAL HOME
Martin W Maloney funeral director 1065 Westfield tel 2-2278—See p 1042

—Robert E (Ruth E) h 43 Witch Path
—Robert E Jr (Catherine I) v pres Teagan Motors Inc 501 Memorial av h 20 Fenor
Toon Arthur L (Sarah E) elec Spfd h 354 Rogers av 6
—Edward W in USArmy r 354 Rogers av
Tootill Howard E clk Spfd r 46 Larone av
Topodas Mary A div mgr 135 Memorial av h at Spfd
Topor Frances E tel opr TelCo r off 394 Birnie av
—Jane M mach opr Spfd off 465 Morgan rd
—John A (Mary A) service insp WMassElecCo h 143 Chestnut
—Josephine A mach opr Chicopee r off 465 Morgan rd
—Michael (Mary) far off 465 Morgan rd h do
—Mitchell G trk driver Chicopee r off 465 Morgan rd

FRIGIDAIRE Household Appliances
New England Jobbers for Washing Machine Parts
Service Dept. and Show Room: 48 DWIGHT ST. TELEPHONE 7-4741
C. J. Roberts Engineering Company

PARK CLEANERS and DYERS, Inc.
"Dry Cleaning As It Should Be Done"
Office and Works: 106 Kensington Ave.
Springfield, Mass. PHONE 6-5476

MACMILLAN & SON - REALTORS 154 Broadway Tel. 6-8338

REAL ESTATE SERVICE
PROPERTY MANAGEMENT
WHITE SERVICE CORPORATION
496 BRIDGE STREET, SPRINGFIELD
TELEPHONE 2-5109

TOPOR
—Stanley A (Agnieszka P) h off 394 Birnie av
—Stephanie F hospital wkr Spfd r off 394 Birnie av
—Walter E far r off 394 Birnie av
Toress Sam F (Agnes) welder Westinghouse h 553 Elm
Toriani Henry H (Irene) bulldozer opr h 66 Exposition ter
Torkington Charles R (Hilda E) plant supt Chicopee h 48 Mosher
Torlaschi Angelina wid Paul h 35 Chestnut
—Louis mach Mr DDFCo r 35 Chestnut
Tornadu Charles J mason Spfd r 10 Brook pl
—Gillie maint man Spfd r 10 Brook pl
—Henry mason tender Spfd r 10 Brook pl
—Maria wid John h 10 Brook pl
—Sylvia R r 10 Brook pl
Toton Henry (Sophie P) market gardener 731 Morgan rd h do
Touchette Irene M Mrs clk 1651 Riverdale h 57 ConnAv
—Maurice E (Irene M) asst shipping clk Spfd h 57 ConnAv
Tougas Ruth W (Samuel T) priv sec 42 Phelon av h at Spfd
—Viola E r 280 Rogers av
Tourville James K mach opr USA r 70 Hill
—Joseph C in USArmy r 70 Hill
—Lillian M Mrs h 70 Hill
—Ralph H (Elizabeth R) auto mech Spfd h 81 Prince av
—Stella M wid Adolph J r 8 Prince av
Tovet Cora M wid Deo B reeler Thompsonville Conn h 86 Fairview av
—Herman F mach opr Spfd h 86 Fairview av
—Irving R press opr GVBCo r 187 New Bridge
—Joseph J r 86 Fairview av
—Walter L (Virginia) plastic wkr Spfd h 822 Main
Tower Cecil E (Lillian E) elev repr Spfd h 159 Brookline av
—Howard L Jr (Delvina I) sta fireman WMass Elec Co h 61 Birch
—Rosemarie slswoman 135 Memorial av h at Agawam
—Walter E (Anna M) mgr Spfd h 36 Fabyan
—Walter R (Dorothy M) maint man h 137 Amostown rd
Town—See West Springfield Town of
Towne Frank E r 26 Lancaster av
—Ruth I wid Francis I r 26 Lancaster av
Townsend George R (Elizabeth) chief eng WS PR Radio Transmitting Station ft Palmer h at Spfd
Townsley Helen F wid Dean H insp Spfd h 52 Field
Townson-Bednez Gulf Service (Raymond C Townson and Stanley M Bednez) 8 Park
—Ernest F (Hazel G) eng B&A h 55 Birnie av
—Raymond C (Rita R) (Townson-Bednez Gulf Service) 8 Park h at Westfield
Tractor & Implement Sales Inc Albert E Olson pres George E Wiseman Jr v-pres 2025 Riverdale
Tracy Bernie J (Annie A) chauf h 24 Ashley
—James A (Marion M) sls eng Chicopee h 108 Pine
Trailways of New England Inc Gordon G Aselton pres Lionel H Aselton treas Dominick T Bissati sec-gen traffic mgr Express bus service 218 Memorial av
Tranghese Andrew R (Louise A) presser Chicopee h 80 Cass av
Trank John J elec's helper r 156 Morton
Trask Robert M (Elizabeth W) clk USRCo h 164 Beverly Hills (Upper)
Traska Joseph F (Nellie P) tire wkr Chicopee Falls h 89 Worcester
Trauschke Kenneth G (Winifred G) special delivery carrier h 117 Ashley
—Kenneth G Jr in USNavy r 117 Ashley
—Rachel M wid Fred W died Nov 25 1951 age 86
Trauske Bernard L (Anabel L) timekpr G&B MfgCo h 155 VanHorn
Traveler's Cafeteria (Mrs Christine Dakis) 218 Memorial av
Travers John F (Eileen T) clk SRCo 152 Baldwin
Treat John F (Emma G) eng B&A h 20 Nelson
Treleaven Wesley W (Alice M) supt B&A h 27 Mercury ct
Trench Harold J (Irene E) mach opr USA h 127 Park av
—Irene E Mrs furn rms 127 Park av r do
Trepanier Henry S (Sophie S) supv Westinghouse h (2B) 453 Cold Spring av

TREPANIER
—Sophie S Mrs hairdresser Spfd (2B) 453 Cold Spring av
Trevallion Douglas div mgr 135 Memorial av h at Feeding Hills

Trevallion-Real Estate
real estate commercial industrial and residential properties management mortgage loans appraisals 1653 Main Springfield tel 7-4042—See p 236

Triber Thomas C h 395 Elm
—Thomas C Mrs (Helen M) died Nov 16 1951 age 72
Tricinella Frederick A in USMerchantMarine r 1083 Memorial av
—Lucy Mrs h 1083 Memorial av
—Mildred D clk Spfd r 1083 Memorial av
—Nicholas J Jr (Iris E) laboratory asst Spfd h 56 Norman
Trimboli Frank A (Rose) emp 1299 Memorial av h 71 Bosworth
—M Angelina r 242 Cold Spring av
—Paul V in USArmy r 242 Cold Spring av
—Teresa wid Vincent h 242 Cold Spring av
Triouleyre Maurice D (Gertrude M) acct emp 42 Phelon av h at Longmeadow
—Maurice L (Louise M) tchr Spfd r 93 King's hwy
Triplett Jacques C in USNavy r 1566 Memorial av
—Thomas A (Ruth C) elec B&A h 1566 Memorial av
Tripp Priscilla A tchr 215 Kings hwy h at Spfd
Troie Alphonse (Rosanna) h 45 Colton av
—Alphonse J (Irene M) clk PO h 47 Colton av
—Antonio E (Theresa C) electrotyper Spfd h 85 Southworth
—Gilbert E rem to Spfd
—Horace F electrotyper wkr Hartford Conn 47 Colton av
Tromblay Fred carp · 50 Elm
Trombley Armand J (Irene A) mach PMAGCo h 41 Merrick
—Louis F (M Leone) hostler StRy h 146 Union
—Louis J (Nancy H) meat cutter Chicopee r 124 Bliss
—Louise M Mrs rem to Spfd
—Naomi E tchr stringed instruments Public Schools h at Spfd
Trombly Irving W (Geraldine E) asst eng W Mass Elec Co h 523 Elm
Trongone Arline E Mrs r 123 Union
Trowbridge George W (Rose A) eng B&A h 48 Field
Trudeau Evarest A r 7 Upper Church
—Violetta J wid Henry W r 19 Healy
Truden John (Marion R) painter h 165 Beverly Hills (upper)
Trump Frederick O (Wanda) chief eng Westfield h 30 Morton
Truschelli Joseph Spfd 154 Grandview av
—Otto E (Estelle E) bus opr StRy h 162 Grandview av
Trustees for County Aid to Agriculture Lawrence B Boston mgr director 1499 Memorial av
Tryon William blue print wkr Windson Locks Conn r 7 Upper Church
Tuber Edward (Florence H) gas sta atdt Spfd h 94 Fairview av
Tuck Paul L Jr (Bernice M) credit mgr Holyoke h 60 Mercury ct
Tucker Charles R (Josephine M) stock clk Westinghouse r 33 Kelso av
—Emma E wid Thomas h 151 Ashley
—Frank O (Silvina) trk driver Spfd h 953 Memorial av
—George E (Ruth B) mech Spfd r 137 Ashley
—Gertrude M finisher SPCo r 151 Ashley
—Lottie C wid George W h 137 Ashley
—Mabel Mrs h 573 Westfield
—Mary Mrs cafeteria wkr 26 Central 33 Kelso av
—Merton M (Marie M) letter carrier h 970 Elm
—Ruth B Mrs priv sec WECo r 137 Ashley
—Walter (Antoinette) mach opr Spfd h 43 Belmont av
—William J (Mary) h 33 Kelso av
Tulip Frederick F (Anna) h 21 Churchill rd
—Kenneth F Lillian C) receiver 135 Memorial av r 21 Churchill rd
—Lillian C Mrs steno Spfd r 21 Churchill rd
Tummey Albert A (Ada) boiler insp B&A h 15 Avondale av
Tunnington Alice E Mrs nurse 310 Dewey r do
—Allan R (Alice E) ins agt Spfd h 310 Dewey

Tupikow George r 78 Elmwood av
—Gregoire (Elizabeth) mach opr Chicopee h 78 Elmwood av
Turgeon Cecile G Mrs cashier Spfd r 58 Meadowbrook av
—Raymond A (Cecile G) mech MBCo h 58 Meadowbrook av
—Raymond F (Shirley R) foreman Holyoke h 123 Union
Turner Aaron J (Grace C) printer Spfd h 40 Boulevard
—Paul (Delphine) h 25 Railroad
—Robert E, (Evelyn C) trucker G&BMfgCo h 112 Front
Turnure J Harvey (Margaret D) sls rep Spfd h 46 Mercury ct
Twardus Walenty L (Caroline V) buffer C Falls h 227 Ashley av
Twible Carlton W (Margaret J) asst eng Tel Co h 18 Hathorn av
Twitchell Donald F in USArmy r 70 Irving
Twohig John A (Louise) steamfitter Spfd h 1119 Riverdale
Tyburski Martin J (Amelia M) mech 325 Memorial av h 83 Heywood av
—Stanley E (Madeline) (Just Rite Auto Trim Co) 1392 Memorial av h at Agawam
Tyrkas Dorothy E wid Emanuel emp SPCo h 41 Day
—Emanuel W mach GFBCo h 43 2d
—Leroy J (Mary F) carp Spfd h 43 2d
—Robert W 43 2d

UCELLA DONALD (Pauline V) rem to Spfd
Ullch John D clk 26 Central h at Longmeadow
Umla Charles (Winifred G) personnel dir G&B MfgCo h at Spfd
Underwriters Laboratories Inc 81 Wilder ter
Unger Fred H (Genevieve G) receiving clk WECo h 22 Garden
—Genevieve G Mrs clk WECo r 22 Garden
Union Cafe The (Ferdinand Zambelli) 893 Union
United Barrel & Salvage Co (Sol Greenberg) 17 Russell

UNITED STATES GOVERNMENT
Post Office West Springfield Richard J Specht Postmaster 74 Elm
Sub Stations—see Post Office Governmental Dept
Soil Conservation Service William F Warren conservationist 1499 Memorial av

Urban Catherine wid Joseph W h 141 Chestnut
—Helen packer A&PCo r 141 Chestnut
—Stella C clk SPCo r 141 Chestnut
Urbinati Dominick L (Jennie N) mason h 107 Queen av
—Hugo (Teresa) carp h 749 Westfield
—Julian A (Rosalina C) cement wkr Spfd h 25 Burke av
—Norma R clk 26 Central r 107 Queen av
Uschmann Edward J (Alberta E) mgr Spfd h 187 New Bridge
Utopia Launders & Cleaners branch New England Laundries Matthew C Mackacknie mgr Bishop C Memorial av

VAILLANCOURT LORETTA A MRS rem to Spfd
Vaillant Amelia wid Theodore h 74 Day
Valedes George T (Rosalie) insp E Hartford Conn h 471 Cold Spring av
Valenti Emily M clk 26 Central r 338 Westfield
—Frank T (Agatha J) carp Spfd h 13 School
—Joseph M (Valenti's Service Station) 338 Westfield h do
—Louis (Elizabeth W) slsman h 28 Norman
—Pasquale (Yolanda J) mach opr WECo h 51 York
Valenti's Service Station (Joseph M Valenti) 338 Westfield
Valentine Anthony R postal trans clk h 122 Lancaster av
Valentini Daniel apprentice mach 42 Phelon av h at Spfd
Valentino Antonio (Ruth M) stock clk Indian Orchard h 149 New Bridge
Vallee Joseph A (M Louise) mach Holyoke h 90 Labelle
Valley Roofing Co (Joseph LaValley) 1519 Elm
Valliere Fabio B (Otella E) h 44 Field
—Otella E Mrs priv sec Spfd r 44 Field
—Robert E in USMarines r 44 Field
Vallieres Victor J (Cecile) rem to Spfd
Valliquette Evelyn Mrs steno SETCo r 133 Morgan rd

Hard Chromium Plating THOMAS J. MURRAY Springfield's Largest Platers Complete Plating Service
964-966 Main Street - West Springfield DIAL 2-3129

PRESTON AND OLMSTEAD, INC.
HAMPDEN COUNTY GENERAL AGENTS
THE TRAVELERS { INSURANCE CO. INDEMNITY CO. FIRE INS. CO.

Vanasse George (Olive T) emp MCCo h 33 Oakland
—Olive T Mrs clk Spfd r 33 Oakland
VanDeene Albert W book binder 271 Park r 358 do
—Gerard B (Jacoba G H) treas West Springfield Realty Co pres The Library Book House Inc and treas gen mgr National Library Bindery Co 271 Park h 358 do
Vandenburg Bessie L wid Gerard nurse 16 Southworth h do
Vanderleeden Hans (Ellie E) television repair man Spfd h 108 Cayenne
Vandini Louisa wid Angelo h 74 Sprague
VanGilder Joseph mgr 135 Memorial av h at Longmeadow
VanLoan Harold H (Marjorie T) stock counsel Spfd h 290 Rogers av
—Mary A wid Stephen r 19 Bliss
VanMater Francis G Jr (Florence L) fuel oil Southwick r 73 High
VanRensselair Wallace r 271 Baldwin
VanSchuyver Herman (Marjorie) soft lines mgr h at Spfd
VanSyckel Catherine E wid John S clk Spfd h 99 Pine
—Janette H r 99 Pine
VanValkenburg Glenn (Grace) div mgr 135 Memorial av h at Spfd
VanVoorhis Frederick S Jr (Janice F) emp adv dept SPCo h at Woronoco
VanVorst Charles V emp B&A h 26 Lewis av
VanWagner James B (Marie) telegraph opr B &A h 36 2d
—James M (Marie C) eng B&A h 26 Lyman
VanWart Kenneth J (Ann) asst sls mgr Spfd h 63 Northwood av
VanWickler Helen C Mrs sorter SPCo r 1215 Elm
VanWyck Walter H prod mgr 55 New Bridge h at Spfd
VanZylstra Arthur E mech Spfd r 25 Boulevard
Varnum Alice wid Harry L rem to Spfd
—Harry L Jr rem to Northampton
Varuzzo Peter D (Loretta A) boiler mkr B&A h 57 Meadowbrook av
Vasa Anna E clk Spfd h 110 New Bridge
—Louise A waitress Spfd r 110 New Bridge
—Vincent C (Florida) sprayer Spfd h 108 New Bridge
Vassar William G tchr 80 Massasoit av h at Spfd
Vaughan Hugh F (Anna P) gen yardmaster Spfd h 22 Russell
—Nellie M wid Hugh A r 32 Russell
Vaughn Daniel D Jr photo finisher Spfd 89 Wistaria
Vautrain George J (Helen C) pharmacist Spfd h 1245 Elm
Vear Julius (Bernice M) fireman USA 597 Main
Veldeman John J (Mary R) mach B&A r 53 Lathrop
Vekakis Michael N (Antoinette) tool designer Spfd h 56 Bridge
Veley Robert G (Edna A) elec USA h 298 Park
Veneroni John (Theresa A) welder G&BMfgCo h 47 Garden
Vennert Harry J r 33 Hill
—John A (Lillian S) rem to E Longmeadow
—Joseph (Penninnah) car insp B&A h 33 Hill
Ventresca John (Norina) cement finisher Hartford Co h (1A) 1618 Memorial av
Ventuleit Adolph A (Gertrude E) carp r 178 New Bridge
Verani Frank rem to Spfd
—Louis R rem to Spfd
—Vincent taxi driver Spfd r 99 Bosworth
Vercelli Alphonse (Mary) h 61 Union
—Jordon G (Shirley H) grinder G&BMfgCo h 52 Maple
Verdi Club 76 Chapin
Verespy Albert J (Bertha M) fireman WSFD h 28 Sheridan av
Verge Edward C (Marie I) h 32 Chapin
Verheyen Victoria wid Peter r 483 Kings hwy
Verlanina Cesvia wid Louis h 99 Bosworth
Verity James Rev r Monastery av
Vermis Harold J S (Barbara J) acct Spfd h 37 Nelson
Verrette M Louise emp 840 Riverdale r do
Versiglioni Marina A wid Duilo matron 7 upper Church r 46 Irving
Vest William L Jr (Laurabel G) elec eng Spfd h 54 Churchill rd
Vetal Francis C (Edith E) custodian Spfd h 56 Bridge
Veto Edward R (Pauline H) mach Spfd h 326 Mass av
Vezina Henry A (Louise A) contr Spfd h 63 Ashley
—Mary ins clk Spfd r 85 Poplar av
—Melaine M h 85 Poplar av
—Nellie H clk Spfd r 85 Poplar av
Viamari George (Annie) mgr 2060 Riverdale h at Holyoke
—George J Jr (Dorothy M) (Viamari's Half Way House) and furn rms 2060 Riverdale h do
Viamari's Half Way House (George J Viamari Jr) rest 2060 Riverdale
Vickery Roger B (Frances M) slsman Providence RI h 391 Rogers av
Viecell Ada I married Andre Hotz
—Aldo C (Mildred E) bricklayer h 9 Pease av
—Louis A (Mary) mason h 256 Norman
Viecelli Antonio (Rose C) tile wkr Spfd h 42 Merrick
Viens Leo E (Elaine M) mach opr Spfd h 31 Colton av
—Lorraine A clk WECo r 15 James av
—Robert G (Yvette) rem to Southbridge
—William A (Anna F) h 15 James av
Viets Hattie E wid Burdett W h 118 VanHorn
Vignato Gino D (Angelina) sta fireman SGLCo h 94 Baldwin

Vikon Tile
(Color Fused on Metal) (A J W Tile Co) complete installations for walls and ceilings of bathrooms kitchens laundries playrooms etc 138 Catharine Spfd tel Spfd 7-4267—See p 115

Vinceletto Mederise M wid Thomas r 41 Bliss
Vincens Earl T h 11 Globe
—Mary A wid George E r 11 Globe
Vincensi Celeste V clk Spfd h 313 Main
Vincent Amory J (Germaine L) builder Spfd h 193 Laurel rd
—Eugene M (Stella L) press man Boston h 46 Armstrong
—Francis W (Rose) pres Wrapping Machine Service & Tool Co Inc 70 Front h at Chicopee Falls
—Germaine L Mrs (Home Makers Mart) 2099 Riverdale r 193 Laurel rd
—Lawrence A (Loretta) treas Wrapping Machine Service & Tool Co Inc 70 Front h at Willimansett
Vincent's Steak House Inc Vincent A Lanzarotto pres Robert O Dupont sec-treas 1506-1508 Riverdale
Viner Edward r 903 Main
Vining Linwood C wid Harry h 72 Church
Viola Mary wid Alexander h 124 Grandview av
Visconti James J (Kathryn M) physician 680 Westfield h do
Vitali Rocco (Anna V) constr wkr h 169 Conn av
Vlasak James A (Elizabeth L) acct spfd and clk U S Govt h 20 James av
—Mary E married William Fitz Maurice rem to Spfd
—Mary E wid Emil J h 29 Armstrong
Vocesky Robert E (Elizabeth)rem to Spfd
Voelker Florence S slsman 135 Memorial av h at Spfd
Voellinger Rose wid Fred r 227 Cold Spring av
Vogel Edward S (Irene S) mason tender r 47 Worthen
—Kurt (Margaret R) h 55 Mercury ct
—Philip F (Matilda J) mech Spfd h 22 Sibley av
Volanakis George P (Malamo) laundry Spfd h 179 Boulevard
—John C laundry wkr Spfd r 179 Boulevard
—Mary clk Spfd r 179 Boulevard
—Peter G (Freda P) mgr of technical papers S PCo Front h at Agawam
Volkmer Alfred H (Rose E) eng B&A h 152 Laurel rd
—Lawrence A (Rita C) display mgr Spfd and insp AmBCorp h 80 Laurel rd
—Loretta M clk Spfd r 80 Laurel rd
vonBerlichingen Maximilian (Margot) rem to Wisconsin
VonEberstien Eleanor forewoman h 227 Cold Spring av
vonHone H Frederick (Dorothy B) grinder PM &GCo h 40 Field
VonRadics Dora Mrs housekpr 50 Elm do
Voorhees Vincent R (Minnie S) supt W Mass Elec Co h 161 Piper rd
Vosburgh Arthur J (Anna M) distributor Spfd h 101 Sibley av
—Harold J (Madeleine M) printer Spfd h 1010 Main
VOSBURGH
—Richard B circulation and mailing clk Spfd r 101 Sibley av
Vose Robert W 1528 Piper rd h do
Votava Francis B (Stephanie C) emp B&A h 13 Barnard
Voudrin Napoleon (Katherine D) trk driver Spfd h 1010 Main
Voyik Arlene E Mrs clk Spfd r 9 Railroad
—Edward F (Arlene E) mach opr Holyoke 9 Railroad
—Harry J grocer 66 Bridge h 11 Railroad
—Pauline S Mrs slswoman 135 Memorial av 1532 Westfield
—William D (Pauline S) h 1532 Westfield
Vrenna Harold (Yvonne H) slswoman 135 Memorial av h at Spfd
Vuilleumier Pierre D Rev (Marion R) pastor First Congregational Church h 26 Lathrop
Vye Gordon B tchr 115 Southworth r 62 Blanview
Vyskocil Francis J mach opr WECo r 69 Sprague
—Mary E wid Frank mach opr Spfd h 69 Sprague

WHYN AND WHYN-FM RADIO STATION
(Hampden-Hampshire Corp) Charles N De Rose v-pres gen mgr Patrick J Montague commercial mgr 560 on your dial offices 180 High St Holyoke and Canal St So Hadley Falls tel 8238—See p230

WSPR Radio Transmitting Station George R Townsend chief eng ft Palmer

WTXL Broadcasting Station
Laurence A Reilly pres gen mgr "Greater Springfield's only full time independent station" 1490 on the dial 34 Sylvan tel 9-4768—See p 231

Wade Edward J (Mary A) h 160 River
—Francis W (Anita J) trk driver Spfd h 174 Main
—Norman J (Jean F) prod clk Holyoke h 71 S Boulevard
Wadhams Francis M (Anita H) slsman h 51 Kings hwy
Wagner Charles S (Louise M) supv U S A h 19 Day
—Francis W letter carrier 74 Elm h 7 Upper Church
—James emp WECo r 60 Lathrop
—James E (Loretta L) firefighter WSFD h 66 Birch Park cir
—Joseph W (Rose B) slsman Holyoke h 65 Morton
—Lawrence J dental technician Spfd r 313 Main
—Margaret J wid John S h 313 Main
—Marion (Louise J) in AirForce h (2B) 524 Cold Spring av
—Martin C (Alice A) slsmn Chicopee h 38 Beverly Hills (upper)
—Victor K Jr v pres Springfield Wire & Tinsel Company 61 Phelon av h at Suffield Conn
Wagon Wheels (Mrs Victoria L Desmarais) tourists cabins 1557 Riverdale
Wait David R lineman B&A r 42 Oleander
—Donald M (Lucy A) line man WUTelCo h 42 Oleander
—Dorothy M billing clk G&BMfgCo r 42 Oleander
—Esther R clk 26 Central r 42 Oleander
Waite David mech Spfd r 7 Upper Church
—Harold K (Rose R) dairyman Spfd h 19 Plateau av
—Janet E nurse Spfd r 55 Plateau cir
—Joseph H (Doris C) foreman Holyoke h 55 Plateau cir
—Leonard A in USAirForce r 621 Amostown rd
—Martin T (Margaret D) dairyman r 19 Plateau av
—Milton S (Irene F) plumber Westover Field h 6211 Amostown rd
—Robert A (Genevieve C) supt MDFCo h 1036 Elm
Wakefield Frances J Mrs clk W Spfd Co-operative Bank 37 Elm h at Wilbraham
—James H (Vivian B) staff supv E Spfd h 1067 Riverdale
Wakem Florence J wid Paul S h 10 West
Walczak Shirley M tchr 201 Park av h at Holyoke
Waldman Leonard M (Ida) pharmacist Chicopee h (2A) 21 Colony rd
Walker Annabelle Mrs r 32 School
—Camilla L r 1872 Westfield
—Charles E (Dorothy M) h 54 Hill

Hard Chromium Plating
THOMAS J. MURRAY
964-966 Main Street · West Springfield
DIAL 2-3129
Springfield's Largest Platers
Complete Plating Service

ALBERT C. WHITE, JR., INC.
496 BRIDGE ST. TELEPHONE 2-5109
COMPLETE INSURANCE SERVICE

FIELD, EDDY & BULKLEY
1200 MAIN STREET PHONE 4-1112
ÆTNA
SPRINGFIELD FIRE and MARINE
LOCAL AGENTS

MOSS MOTOR SALES, Inc.
STUDEBAKER SALES & SERVICE TEL. 6-0327
92 Memorial Ave. West Springfield

WALKER
—Corrine housewkr h 75 New Bridge
—Dorothy E supr 42 Phelon av h at Spfd
—Dwight (Harriet W) gasoline Spfd h 559 Main
—Edward (Tessie M) constr wkr h 9 Willard av
—Edwin M Jr (Helene M) emp prod dept AmB Corp h 262 Amostown rd
—Eileen G bkkpr ASCo r 30 Fairview av
—Elizabeth T h 38 Prospect
—Ellen G Mrs r 32 Fairview av
—Everett J (Marie A) mach opr Spfd h 30 Fairview av
—Florence E bkkpr Spfd h 32 Fairview av
—Horace A rem to Chicopee
—Jennie L died June 13 1951 age 77
—Joseph C in USAirForce h 57 Mercury ct
—Lafayette r 903 Main
—P William (Dorothy) gasoline 102 Union h at Spfd
—Pearl I wid Walter C h 154 Bosworth
—Raymond H (Thelma F) office sec G&BMfg Co h 59 Van Horn
—Raymond H Jr student r 59 Van Horn
—Thelma F Mrs clk 26 Central r 59 Van Horn
Walkinshaw Harold W (Doris G) standards eng SPCo Front h at Woronoco
Walkup Walter H (Kathryn H) die mkr Westinghouse h 14 Hillside av
Wall George L (Doris M) model Chicopee h 64 So Boulevard
Wallace Emery L Rev (Dorothy H) pastor First Baptist Church h 128 Garden
Wallach David (Roslyn) mgr Spfd h 455 Cold Spring av
Wallis Ethel L tchr 115 Southworth h at Westfield
Walroth Edgar K (Vera M) emp 26 Central h 36 Wilder ter
Walsh Ann R typist Spfd r 71 Fairview av
—Anna D emp Cafeteria 26 Central h at Spfd
—Annie T wid Edward F clk Spfd h 43 Piper
—Earl J r 147 Chestnut
—Edmund A (Geneva P) acct TelCo h 129 Chestnut
—Howard W (Barbara J) clk PO r 147 Chestnut
—Irene C wid Michael r 758 Westfield
—James E (Catherine D) clk Spfd h 114 Beverly Hills (upper)
—John F letter carrier 74 Elm h at Holyoke
—Kenneth Rev rem to Baltimore Md
—Margaret A died June 25 1951 age 83
—Orize E Mrs insp WECo h 71 Fairview av
—Robert L (Marguerite E) foreman Holyoke h 105 Hampden
—Vincent C (Nancy S) in USNavy r 74 Ely av
—Vincent C (Sarah A) rem to Spfd
Walters Charles B (Violet P) foreman WECo h 48 Worthy av
—Harry E h 31 Field
—Violet P Mrs gift shop Spfd r 48 Worthy av
Walton Fern M clk 26 Central r 69 Lathrop
—Harold A (Mabel G) eng B&A h 69 Lathrop
Walz John G (Jeanette T) eng Westinghouse h 410 Elm
—Rodney student r 1193 Elm
—Wanda H wid Adolph L slswoman 135 Memorial av h 1193 Elm
Walzer Gilbert Rev r Monastery av
Wanat Sophie clk 26 Central h at Spfd
Wapner Frank J (Shirley E) rem to Spfd
Warchol Claire clk 26 Central h at Westfield
Ward Betty J student r 24 Nelson
—Eugene B (Anna B) shoes Spfd h 6 Plateau
—Frank L r 34 Mulberry
—Frederick E (Zena M) mach Spfd h 19 Lathrop
—Frederick H (Frances M) h 71 Garden
—Herbert E slsman MBCo r 138 Southworth
—James F (American Gasoline Station) 739 Westfield h at Lee
—Robert A (Florence M) draftsman Spfd h 24 Nelson
—Ruel E emp 26 Central h at Longmeadow
—Ruth L supv NY r 119 S Boulevard
Warger William A mach opr Spfd r 21 Silver
Wark Robert G (Alice L) yard condr B&A h 52 High
Warner Clarence E (Ruth A) teller Spfd h 1193 Elm
—Donald C (Hazel M) photographer Spfd h 568 Rogers av
—Donald C (Lucille J) die sinker h 58 Orchard
—Ernest A (Marion S) acct G&BMfgCo h at Suffield Conn
—Harold E (Lillian H) mech eng Spfd h 38 Garden
—Harold M (Edith F) refrigeration repr h 58 Orchard

WARNER
—Herbert N rem to Spfd
—Melvin G (Stephania J) gas sta atdt Spfd h 128 Althea
—Ruth A Mrs teller Spfd r 1193 Elm
Warren Charles B (Elizabeth R) mach emp 42 Phelon av h at Westfield
—Ethel L wid Leon J r 1050 Elm
—Francis R (Agnes M) mach Agawam h 140 Wolcott av
—Francis R painter r 125 High
—Frank S (Doris M) emp NYNH&H h 703 Westfield
—Grant gas sta atdt Spfd r 703 Westfield
—Henry E emp 325 Memorial av r 73 Russell
—J Wendell (Ruth) prin Tatham School h 441 Cold Spring av
—Lawrence B (Sophia M) printer Spfd h 125 High
—Leon A (Grace E) sub foreman MDFCo h 1050 Elm
—Lorraine C clk 26 Central h at Easthampton
—William F (Barbara A) conservationist 1499 Memorial av h at Westfield
Warriner Arthur L sweeper 964 Main r 903 Main
—Robert (Eleanor) h 2052 Westfield
—Robert P (Winifred M) dept mgr Spfd h 144 Ohio av
Wartenberg Theresa slswoman 135 Memorial av h at Spfd
Washburn Annie A housekpr r 42 Bliss
—Doris F cost clk 442 Phelon av h at Spfd
Washington George (Evelyn) mach opr Chicopee Falls h 69 New Bridge
Waterman Edward R (Dorothy I) mach Indian Orchard h 87 Church
—James F (Lillian D) wood wkr 28 Van Horn h do
Waters Donald (Evangeline) trk driver h 581 Union
—Mabel E assembler Westinghouse r 43 Hill
—Wilbur L (Flora B) condr B&A h 43 Hill
—Wilbur W (Alice A) train announcer B&A r 94 Southworth
Watkins Edward L (Edith R) eng Spfd h 62 Lewis av
—Francis R r 903 Main
Watson George (Ruth) asst mgr Holyoke h 1996 Westfield
—Harold T (Margaret) slswoman 135 Memorial av h at Spfd
—Melvin J (Doris G) bus opr Spfd h 81 New Bridge
Watts Joseph F clk Spfd r 37 Hillside av
Waversak Andrew T (Anne H) emp Spfd Daily News h 20 Moseley av
Wayside (Saul Wilson) rest 1363 Riverdale
Weafer Annie J wid Dominic U r 39 Larone av
Weake Mary H wid Edward A r 476 Main
Weaver Bertrand Rev rem to Union City NJ
—Charles E (Gladys H) in USArmy h 10 William
—John C (Ruth M) reporter Spfd h 51 Banks av
Webb Chester C (Josphine B) foreman Spfd h 59 Bacon av
—Chester C Jr (Claire M) die cutter USEnvCo h 762 Morgan rd
—Richard O (Mae) in USArmy r 59 Bacon av
Webber Charles A (Margaret G) mgr Holyoke h 115 Hale
Weber Alexander J rem to Spfd
—Edwin F (Rena M) pres-treas WSpfd Trust Company 85 Elm h 59 Beauview ter
—Herbert (Helen G) mach E Hartford Conn h 166 Nelson
—Jeannette Mrs mach opr Spfd h 185 New Bridge
—Richard F in USNavy r 59 Beauview ter
Webster Donald E in USNavy r 1675 Riverdale
—Francis R (Blanche H) tool maker AmBCorp h 55 Talcott av
—Hazel H wid Howard S rem to Agawam
—Leon N (Ruth L) assessor sec Broad of Assessors 126 Park r 74 Talcott av
—Newell A (Cynthia R) real est Spfd h 65 Talcott av
—Phyllis C winder r 1675 Riverdale
—Robert E in USNavy r 1675 Riverdale
—Robert K (Ruth I) elec Spfd h 1675 Riverdale
—Robert P h 27 Hillside av
Weckerle Arthur C (Esther Y) contract specialist USA r 62 Southworth
Weeks Alice E housewkr h 76 Russell
—Lucius J (Ruth E) firefighter Spfd h 76 Russell
Wehmeyer Joseph B (Loraine F) slsman h 27 Talcott av

Weidhaas Ann Mrs (Log Cabin Real Estate) 997 Elm r do
—Frank (Ann; Log Cabin Real Estate) 997 Elm h do
Weinberger Alvin J (Helene L) adv dir Spfd h 1580 Memorial av
Weineck Paul G (Grace P) sls rep Cleveland Ohio h 217 Rogers av
Weiner Charles (Iris) sec-treas West Side Shade & Blind Co Inc 11 Central h at Spfd
Weinstein Ralph S (Carolyn D) slsman Spfd h 492 Cold Spring av
—Robert M (Stella) in USAirForce h (1B) 63 Coloney rd
—William died May 14 1951 age 32
Weisanent Robert (Louise) in USAirForce h (2A) 47 Colony rd
Weissert Emil W (Marie E) mech Spfd h 78 Beverly Hills (upper)
Weisthal Jacob K (Celia) slsman Spfd h (1B) 453 Cold Spring av
Weitzel William T (Bernice B) asst librarian Spfd h 35 Worthy av
Welch Frank P (Grace L) assembler Westinghouse h 12 Angeline
—James C television wkr Robert J Bishop r 75 Labelle
—John E (Sarah L) service eng Spfd h 107 Beverly Hills (lower)
—John R (Blanche) mgr Spfd h 81 Field
—Mary wid Peter r 581 Union
—Mary T tchr Saugus r 75 Labelle
—Maurice B Jr (Rosemary R) slsmgr Spfd h 36 Thomas dr
—Peter died Nov 15 1951 age 70
—Robert J in US Merchant Marine r 75 Labelle
—Robert T (Elizabeth M) postal transp clk h 75 Labelle
—William D (Marjorie) rem to Spfd
Welker Anton (Caroline) assembler VNCo h 65 Birch
Wellman Edward W (Mary) emp G&BMfgCo h 71 Birch Park cir
Wells Carlton E cutter Spfd h 496 Main
—Doris M mach opr Willimansett r 496 Main
—Herbert N (Stella A) mach opr MDFCo h 79 Worcester
—Jeremiah M (Josephine L) r 496 Main
—John S lab h 51 Ashley
—John W v-pres Peaslee Wells Inc 1285 Riverdale h at W Hartford Conn
—Nelson H (Gertrude A) batteries 79 Worcester h do
—Ronald H (Evelyn L) asst mgr Greenfield h 169 Nelson
—Russell G (Rose V) foreman 104 Bridge h 659 Main
Wellspeak Laura M wid John J h 17 Morningside ter
—Raymond M (Clare Y) insp G&BMfgCo r 111 Norman

Welsh R J Express Inc
Robert J Welsh pres-treas service between Boston, Worcester, Lowell-Lawrence-Haverhill-Pittsfield Westfield, Holyoke, Northampton, Chicopee, irregular service between all other points in Mass 820 Union tel 2-1171—See adv Spfd Directory

—Robert J (Muriel A) pres-treas R J Welsh Express Inc 820 Union h 61 Mercury ct
Wender Chester P constr wkr New Jersey r 21 Chester
—Piotr h 21 Chester
Wendler John G (Dorothy B) bench wkr Spfd h 316 Park
Wenger Frank (Alice M) h 64 Fox
Wenski Frank E clk NY r 302 Birnie av
—John tobacco wkr r 302 Birnie av
—Mary Mrs rem to Chicopee
—Wojciech far h 302 Birnie av
Wespiser Celestin (Theresa C) h 169 Heywood av
—Charles A (Rose C) trk driver Spfd h169 Heywood av
West Albert H (Alice M) foreman G&BMfg Co h 151 Woodmont
—Betsy L hostess 25 Park r 226 Morton
—Charles A laundry 302 Main h rear do
—Joseph K (Rose F) chemical eng Chicopee h 21 Beverly Hills (lower)
—Side Auto Body & Radiator Works (Alexander Gulel) 8 Mulberry
—Side Cleaning & Dyeing Co (Mrs Jennie Cicotte) 62 Westfield
—Side Ice & Fuel Co (Henry J DeVeaux) fuel oil 152 New Bridge and 400 Main

IMPERIAL Washable WALLPAPERS SPRINGFIELD WALLPAPER & PAINT CO. Kyanize PAINTS
486 BRIDGE ST. TEL. 3-4111 SPRINGFIELD, MASS.

PRESTON and OLMSTEAD, Inc.
REPRESENTING THE TRAVELERS
THE WORLD'S LARGEST MULTIPLE-LINE INSURANCE COMPANY

WEST
—Side Motor Express Inc William H Ferguson Jr pres James T Ferguson v-pres Miriam I Ferguson sec-treas 197 Main
—Side Roofing & Siding Co (Leo J Bressette and Louis Barnett) 518 Kings hwy
—Side Shade & Blind Co Inc Leon Horowitz pres Charles Weiner sec-treas 11 Central
—Side Shoe Repair Shop (Anthony L Dorazio) shoe repr 715 Main
—Side Taxi Co (Paul W Murgolo) 50 Elm
—Side Terminal Walter E Lovelace pres-treas rear 733 Memorial av
—Springfield Alleys Steven P Mozden mgr bowling 199 Elm
—Springfield Appliances Inc Gerald F Messer pres-treas 454 Main
—Springfield Auto Sales Barney Buscemi mgr 400 Memorial av

WEST SPRINGFIELD BRANCH OF WESTFIELD SAVINGS BANK
Arthur W Knapp mgr a mutual savings bank established 1853 120 Elm tel 9-2555 Main Office 100 Elm Westfield tel Westfield 2200—See p 69

—Springfield Chamber of Commerce Lawrence D Brady sec 75 Ely av
—Springfield Cleaners & Dyers (Stephen Pagios and James Yamais) 1015-1027 Westfield
—Springfield Community Young Mens Christian Association Oscar I Berstrom sec 7 Upper Church

WEST SPRINGFIELD CO-OPERATIVE BANK
RICHARD M ROBINSON pres
HENRY W EGAN v pres
EARLE C HARVEY treas
ALMA M SMITH asst treas
37 ELM
TEL 6-2780
—See p 1038

—Springfield Gardens apts 2 Colony rd
—Springfield Grange 83 Garden
—Springfield Neighborhood House Katherine V Long executive sec 647 Main
—Springfield Plumbing Supply (Alfonso Del Negro) 130 Norman
—Springfield Realty Co Robert R Emerson pres Mrs Evelyn Rafferty clk Gerard B Van Deene treas 271 Park
—Springfield Store Equipment (Walter J Szczepanek) 536 Main

WEST SPRINGFIELD TOWN OF
Assessors Office Town Hall
Board of Fire Engineers Town Hall
Board of Health Edward E Williams agt office Town Hall
Board of Public Welfare Town Hall
Board of Registrars Town Hall
Board of Selectmen Town Hall
Board of Water Commissioners Harry R Babb clk and registrar office Town Hall
Building Inspector Town Hall
Bureau of Old Age Assistance Charles H Palmer supv Town Hall
Corson Alice E Playground h 339 Main
Electrical Inspector Town Hall
Engineering Department Harry W Steele town eng 136 Park
Fire Department
  Headquarters 21 School
  Chief of Fire Dept Frederick H Sibley headquarters 21 W School
  Bridge Street Pumping Station ft Bridge
  Fire Station 1338 Westfield
  Combination Pump No 1 21 School
  Combination Pump No 3 1338 Westfield
  Ladder Co No 1 21 School
  Ladder No 2 1338 Westfield
Highway Dept Town Hall
Housing Authority Mildred D Kehoe executive dir office Town Hall
Planning Board and Board of Survey 136 Park
Police Dept 136 Park
Public Library 200 Park

WEST SPRINGFIELD TOWN OF
School Department
  Supt of Schools Stanley W Wright supt office Town Hall
  High School 160 Park
  Junior High School 115 Southworth
  John Ashley School h 80 Massasoit av
  Kings Highway School 215 Kings hwy
  Main Street School 767 Main
  Memorial Av School 1198 Memorial av
  Mittineague School 2-2d
  Park Avenue School h 201 Park av
  Tatham School 1967 Westfield
Sealer of Weights and Measures Town Hall
Superintendent of Streets office Town Hall
Tax Collector Raymond M Sweeney office Town Hall
Town Accountant Town Hall
Town Clerk Mrs Victoria F Allen office Town Hall
Town Hall 126 Park
Town Treasurers Office George W Hutchinson town treasurer 126 Park
Veterans Playground 211 King's Hwy
Veterans Service Dept Charles B Hegeman agt Town Hall
Water Dept office Town Hall
Warren Street Pumping Station 150 Riverdale
Welfare Dept Charles H Palmer agt office Town Hall

WEST SPRINGFIELD TRUST COMPANY

Officers
EDWIN F WEBER pres treas
BENJAMIN H WOOD v pres
LOUIS T BEAUCHAMP v pres-trust officer
KENNETH H KEYS asst treas
DUDLEY P RAMSDELL asst treas
RICHARD H DROHAN asst treas
GORDON C DAVIN auditor

"THE FRIENDLY BANK"

85 ELM
—See insert tabbed WSpfd and and p 66

—Springfield Woodworking Co (Gustave Danielson and Eric Johnson) 145 Heywood av
—Walter I (Mary Jane) elec Westfield h 1682 Westfield
—William T (Eleanor) rem to Rochester NY
Westbrook Robert (Alvis) rem to Chicopee
Westcott Dorothy B Mrs h 1338 Memorial av
—James E (Alice M) bank guard Spfd h 669 Dewey
Western Beef Market (Edward A Pydych) 553 Main
—Bronze Co (Anthony A and George Zepko) 54 Western av

Westfield Savings Bank
West Springfield Branch Arthur W Knapp mgr a mutual savings bank since 1853 120 Elm Tel 9-2555 Main Office 100 Elm Westfield tel Westfield 2200 —See p 69

WESTMASS CO THE
(Joseph M Charles B and Albert D Sepanek) store fixtures and woodworking specializing in Formica work rear 412 Main tel 4-4879—See p 260

Weston Agnes r 541 Union
—Godfrey A (Bertha I) emp B&A h 541 Union
—John E r 541 Union
Westside Market (Stephen M Katsoulis) grocers 690 Main
Wetherbee Julia A wid Eugene A h 4 West
Whalen Edward B mach G&BMfgCo h 241 Park av
—Henry T (Marie J) janitor PO h 36 Maple ter
—John F in USArmy r 241 Park
—Thomas M (Hazel M) chiropodist 116 Elm h 43 Fabyan
Whalley Marion Mrs r 74 Southworth
—Minnie E Mrs weaver Agawam h 40 Lowell
Wheeler Barbara rem to Houlton Me
—Clifford E (Elizabeth M) rem to Vermont
—Doris M insp Chicopee r 590 Main
—Edwin J (Shirley J) supv 26 Central h 44 Nelson
—Florence M wid Wyatt h 52 Sprague

WHEELER
—Francis J (Antoinette M) insp B&A h 185 Windsor
—Frank (Mario) rem to Houlton Me
—Frank P rem to Vermont
—George K (Dorothy B) medical service rep Spfd h 52 Beverly Hills (upper)
—Grace E steno Spfd r 814 Amostown rd
—Harry R h 590 Main
—Hazen clk G&BMfgCo r 27 Elmdale
—James J rem to Vermont
—Jane wid Alvin A h 814 Amostown rd
—Joan M clk WICo r 65 Fox
—Joan R rem to Spfd
—Laura M wid Walter W h 573 Westfield
—LeRoy R (Josephine M) slsman Spfd h 490 Cold Spring av
—Leslie W (Albena) mech eng G&BMfgCo h 13 Maple Heights
—Mabel I Mrs office mgr Spfd r 35 Field
—Robert J in USArmy r 35 Field
Whelan William emp B&A r 127 Park av
Whidden Maurice H (Hazel W) rem to Nashua NH
Whitaker Alfred C slsman Spfd r 22 Eldridge av
—Harold E (Vera C) fitter h rear 22 Eldridge av
—Harold W (Elizabeth L) elec USEnvCo h 184 Birch Park cir
—Ira A (Grace A) sta eng SCo h 22 Eldridge av
—Walter J clk G&BMfgCo r rear 22 Eldridge av
Whitbeck Arthur A printer Spfd h 170 Rogers av
—Wesley A (Isabel D) printer Spfd h 32 Alderbrook la
Whitcomb Edgar B (May J) r 75 Morton
White A James (Helene G) metal stamping Spfd h 451 Rogers av
—Alice W wid Clarence F dental technician Spfd h 28 Roseland av
—Arthur (Lena M) assembler G&BMfgCo h 669 Union
—Arthur G (Alice P) slsman Spfd h 47 Lathrop
—Arthur M (Margaret E) trk driver Spfd h 198 Heywood av
—Arthur R (Doris B) group leader MCCo h 117 Harwich rd
—Charles N (Gladys C) slsman Cambridge h 57 Talcott av
—Earl E rem to Spfd
—Earl L (Vivian N) trk driver Cleveland O h 878 Main
—Ernest E (Helen E) mech Westfield h 261 Kings hwy
—Fred E (Ethel M) foreman Thompsonville Conn h (2B) 1550 Memorial av
—Gardner W (Nina N) bkkpr 179 New Bridge h 215 Laurel rd
—Gladys C Mrs cashier Spfd r 57 Talcott av
—Harold (Katherine P) v-pres Spfd h 854 Riverdale
—Henry A Jr (Marjorie E) mgr 15 Wayside av h at Spfd
—Howard G (E Elsie) foreman G&BMfgCo h 1097 Memorial av
—Hut (Edward J Barkett) rest 280 Memorial av
—Meyer M (Beatrice) rem to Spfd
—Raymond B (Eunice R) adv mgr G&BMfgCo Union h at Agawam
—Richard B (Elizabeth J) slsman E Hartford Conn h 44 Mercury ct
—Robert D (Laura E) investment banker Spfd h 61 Harwich rd
—William R (Dorothy I) (Eagle Home Insulation Co) 1144 Riverdale h at Agawam
Whitehouse Gilbert slsman 135 Memorial av h at Longmeadow
—Sidney (Annie L) h 74 Field
Whiteside Minnie M Mrs mach opr Spfd h 51 Westfield
Whitford Doris F clk 26 Central r 18 Piper Cross rd
—Frank A (Estelle H) h 18 Piper Cross rd
Whiting Harry C (Doris C) auditor Chicopee h 88 Lewis av
—Robert C radar opr Chicopee r 88 Lewis av
Whitman Milton J (Celia V) emp G&BMfgCo h 301 Elm
—William T (Dorothy E) insp Hartford Conn h 15 Worthen
Whitmore Clinton H (Katherine M) slsman Boston h 63 Druids la
Whitney Barbara G (Jack & Jill Nursery School) 735 Dewey r 725 do
—Carlton M (Evelyn C) adv mgr Spfd h 94 Boulevard

TELEPHONE 3-5111
D. J. ST. GERMAIN & CO.
ESTABLISHED 1924 — INVESTMENTS OF DISTINCTION
1490 MAIN ST SUITE 501

REAL ESTATE
RENTALS
APPRAISALS
A. C. WHITE, JR., REALTOR
496 Bridge St. Telephone 2-5109
INSURANCE
PROPERTY MANAGEMENT
MORTGAGE LOANS

FIELD, EDDY & BULKLEY
1200 MAIN STREET PHONE 4-1112
Insurance Service

PINE POINT MOTOR SALES, INC.
SALES SERVICE PARTS
Studebaker
1566 State Street
Springfield, Mass.
T E L 7-4335

WHITNEY
—Clifford L (Mary R) maintman Spfd h 59 Lathrop
—Clifford W printer Meriden Conn r 59 Lathrop
—Edgar H (Antoinette E) tools Westfield h 643 Amostown rd
—Emilie H wid Herbert C rem to Montclair NJ
—Frank J (Rosalda M) h 43 Roanoke av
—Ira E (Ida J) chief elec WECo h 384 Amostown rd
—Irving J (Constance M) set up man h 50 Eldridge av
—Joseph A (Barbara G) chemist Spfd h 725 Dewey
—June M clk 26 Central h at Spfd
—Willard R asst mgr 1261 Westfield h at Spfd
—William D in USAirForce r 59 Lathrop
Whittemore Chester E (Meta L) brakeman B&A h 49 Summit
—Constance J teno 85 Elm r 49 Summit
—June L in USAirForce r 49 Summit
Whitten Lee A (Leona S) asst yard master G&BMfgCo h 49 VanHorn
Wholean George R (Genevieve N) chief eng SP Co h 49 Beauview ter
Wholley Donald E (Bernice L) v-pres NY h 2039 Westfield
Whyte Harry R (Loraine) gasoline 1483 Riverdale h at Wilbraham
Wickles Louise E tchr 215 Kings hwy h at Northampton
Wickstrom Paul L (Marie M) route slsman Holyoke h 38 New Bridge

WICO ELECTRIC COMPANY
Kenneth A Harmon pres Harold M Sauers v-pres in chg of sales Elbe W Deck v pres in chg of mfg Allen Brownlee v pres in chg of engineering Austni R Harmon clk treas mfrs high tension magnetos 42 Phelon av

Wielgoss Peter Grider Spfd r 112 Ashley av
Wiencik Walter h rear 1162 Riverdale
Wiesel Henrietta L clk 26 Central h at Spfd
Wiest William F (Edna D) service foreman Tel Co h 31 Garden
Wiggins Eli C (Ann L) emp 26 Central h 108 Rogers av
—Lancaster (Hazel) in USArmy h 39 Cottage
Wigham Frances L Mrs nurse 14 Brightwater r do
—W Paul (Frances L) serviceman Boston h 14 Brightwater
Wight Flora A wid J Harris r 7 Neptune av
—Florence B priv sec First Congregational Church h 7 Neptune av
—Robert E (Irene M) clk Spfd h 569 Elm
Wilbur Russell W (Frances E) prod mgr WECo and member of board Welfare dept 126 Park h 190 Laurel rd
Wilcox Effie M h 19 Prince av
—Everett W r 19 Prince av
Wild Stanley R slsman Spfd h (1A) 1658 Memorial av
Wilder David A slsman 135 Memorial av h at Spfd
Wiley Ruth emp cafeteria 26 Central h at Spfd
Wilkie Harry C (Dorothy A) trk driver Spfd h 179 Ashley
Wilkin Clayton A (Frances M) eng B&A h 320 Park
—Frances M Mrs tchr 80 Massasoit av r 320 Park
Wilks Paul A (M Ethel) tras Strathmore Paper Co Front opp Depot h at Spfd
Willet Anna L wid Harry F h 57 Summit
Willett Roland J (Suzanne M) carp h 64 Larchwood
William's Pharmacy (William G Moore) 182 Elm and 677 Westfield
Williams Arthur Jr (Joan E) gas sta atdt 739 Westfield h 730 Westfield
—Arthur J (Katherine E) h 28 Abbott av
—Arthur T (Marion F) emp 26 Central h 119 Laurel rd
—Doris M Mrs bkkpr 884 Union h at Feeding Hills
—Dorothea M r 240 Prospect av
—Edward B (Evangeline R) bus opr StRy h 2250 Westfield
—Edward E (Annie M) milk and meat insp Board of Health h 240 Prospect av
—Franklin (Eugenia) rem to Chicopee
—Frederick L (Frances E) slsman h 97 Garden
—Garven F (Gladys C) mech eng Spfd h 23 Nelson

WILLIAMS
—Ivors C (Rose J) gen office mgr r 429 Memorial av r inq do
—James E constr wkr r 240 Prospect av
—James H (Ottilie H) mech Westfield h 178 Birch Park cir
—Jimmie B (Jessie) mach opr Spfd r 75 New Bridge
—John J (Doris S) in USNavy r 76 Norman
—Joseph (Gwendolyn) opr 172 Memorial av h at Spfd
—Joseph N (Margaret M) supv 26 Central h 444 Rogers av
—Joyce V nurse Holyoke r 23 Elmdale
—Katherine E Mrs comptometer opr Spfd 26 Abbott av
—Lorraine G priv sec 160 Park r 23 Elmdale
—M C (Venial) emp 502 Union h 75 New Bridge
—Ottilie H Mrs clk 126 Park r 178 Birch Park cir
—Robert H special agt Spfd r 50 Mercury ct
—Shirley M clk 85 Elm h at Feeding Hills
—Walter E eng B&A h 40 Elm cir
Williamson Claude (Florence) car repr B&A h 733 Union
—Claude K heat treater PM&GCo r 733 Union
—Joseph T (Barbara B) industrial relations mgr Westinghouse h 105 Hale
—Philip J (Mary C) printer Spfd h 17 Fairview av
—Raymond O chauf 844 Union r 733 do
—Raymond W tchr 160 Park h at Agawam
—Shirley M receiving clk Spfd r 733 Union
—Viola E r 733 Union
Willis John F (Alice L) office mgr Spfd h 67 Lathrop
—Richard A (Elizabeth R) div mgr 135 Memorial av h 54 Prince av
Willy Milton emp B&A h 51 Bridge
—Silas r 51 Bridge
Wilmes Arthur A (Leona) (Otto Boat Works) ft James av r inq do
—George N (Nellie I) h 50 Spring
—Robert K (Ruth) r 50 Spring
Wilska John E (Miriam R) contr 810 Amostown rd h do
Wilson John (Anne) h 120 Warren
—Margaret E emp 68 Rogers av r do
—Maude A wid George H r 153 Prospect av
—Phyllis M r 64 Bridge
—Robert S (Elizabeth) clk Spfd r 120 Warren
—Saul (Wayside) 1363 Riverdale h at Longmeadow
—William (Amy E) packer SPCo h 23 Elm av
Winans Ione F Mrs dir Starrowtown Village r 1305 Memorial av
—John A (Elizabeth B) laboratory technician Westinghouse h 25 Plateau av
—Raymond K (Ione F) publicity mgr 1305 Memorial av h do
Winchell Eugene (Ruth E) repr 1392 Memorial av r 152 Lincoln
Windmill Grille (Anthony M and Frederick A Galary) rest 164 Union
Windsor Thomas L (Ethel C) rem to Hazardville Conn
Wingard Sterling B (Mary K) emp 26 Central h 100 Van Horn
Wingfield Virginia B Mrs clk Hastings Paint Co 442 Westfield h at Spfd
Winieuski William r 83 Heywood av
Winkler Audrey J clk 26 Central r 24 Cedar av
—Harold E (Gladys C) painter 24 Cedar av h do
Winston Connie A clk 26 Central r 45 Mercury ct
—Robert (Desanta) stock clk SPCo h 70 Burford av
Winterle Frederick J (Dorothy M) clk Spfd h 35 Calvin
Winters James K (Alice M) in USArmy h (1B) 58 Colony rd
Wippert Frederick R (Alma) sec Boxmakers Inc 140 Norman h at Agawam
Wircinger Joseph (Anna) packer Spfd 100 Heywood av
Wiseman George E Jr (June C) v pres Tractor & Implement Sales Inc 2025 Riverdale h 30 Eldridge av
Wiskocil Harry R (Dora E) mach opr Westinghouse h 99 City View av
Wisly Adelaide T Mrs bkkpr 3 Kat New Bridge h at Holyoke
Wisniowski Frank K (Yolanda P) heat treater Chicopee h 298 Hillcrest av
Witaliss Max J (Julia J) insp h 123 Wayside av
Witek Helen mech Spfd r 76 Charles av
—John trucker Westfield h 76 Charles av

WITEK
—Stanley (Amelia S) (C&W Service Station) 2296 Westfield and ice and oil 76 Charles av h do
Withee George C (Gladys E) tool crib atdt AmBCorp h 40 Allston av
—George C Jr student r 40 Allston av
—Stewart A in USArmy r 40 Allston av
Wixted Margaret A wid Michael W r 47 Wildter
Wodyka Eleanor E Mrs nurse MDFCo r 150 Chestnut
—Theodore (Eleanor E) drop forger MDFCo r 150 Chestnut
Wogatske Karl F (Dorothy I) fire man B&A h 52 Grove av
—Lawrence E fireman r 43 Kelso av
Wojtkiewicz Stanley J (Anna M) mach Spfd h 50 Fox
Wojtowicz Stanley P (Margaret A) toolmkr Spfd h 38 New Bridge
Wolcott Nellie M wid Oliver F h 36 Worthen
—Ruth E clk 26 Central h at Westfield
Wolejko Anthony F Jr (Angela E) clk USA h 25 Lewis av
Wolf Paul J (Loretta F) foreman Spfd h 16 Fenor
Wolfersheim Anne C div mgr 135 Memorial av h at Spfd
Wolff Arnold (Ruth) mgr Spfd h 20 Colony rd
Wollner Anna E clk Record Shop 41 Elm h at Feeding Hills
Wolowicz Florence O Mrs h 62 Sprague
Wonskiewicz Rose V wid Bartlett r 74 York
Wood Alice B wid Clifton H r 107 Nelson
—Bemis F (Dorothy T supt SPCo h 153 Wilder ter ext
—Benjamin H (Vera M) v pres West Springfield Trust Company 85 Elm h96 Kings hwy
—Catherine E wid Joseph H h 42 Hill
—Charles G (Julia H) controller Williamansett h 74 Morton
—Clarence R rem to Chester
—Earle S in USAirForce r (1A) 15 Colony rd
—Edward O Jr (Vera C) elec eng Chicopee h 124 Union
—Elizabeth M student r 96 Kings hwy
—Florence G tchr 1967 Westfield h at Spfd
—Frances E clk 26 Central r 74 Morton
—George W (Edna M) mech eng Spfd h 12 Johnson
—Joseph H Jr supv USA r 42 Hill
—L S Machine Co (Leon S Wood) 170 Norman
—Leon S (Edna E) (L S Wood Machine Co) 170 Norman h (1A) 15 Colony rd
—Lloyd M (Mazie D) driver 776 Union h at Feeding Hills
—Ralph K (Jean H) letter carrier h 32 Garden
—Richard W (Marion R) fireman B&A h 34 Western av
—Robert J (Marjorie H) assembler PMachCo h 1594 Memorial av
—Rogers E (Flora E) USRCo h 20 Wilder ter
—Sumner E (Rebecca B) tool mfr Spfd h 18 Wilder ter
—Walter W (Evelyn G) emp B&A h 32 Globe
Woodard Arthur E (Hazel B) mach helper B&A h 246 Park
Woodford Frederick B in USNavy r 11 Boulevard
—Louise S Mrs cafeteria dir 215 Kings hwy r 11 Boulevard
—Paul B (Louise S) fireman B&A h 11 Boulevard
—Pauline T office sec G&BMfgCo r 11 Boulevard
Woodlawn Fruit Stand 2618 Westfield
Woodnorth Theresa M div mgr 135 Memorial av h at Agawam
Woodruff Branch (Rose A) mach E Hartford Conn h 24 Moseley av
Woods George H (Anna P) plater Westinghouse h 25 Garden
—M Helen Mrs clk Tel Co r 1022 Main
—Robert (Esther) terminal mgr 422 River h 420 do
—Robert J (M Helen) printer Spfd h 1022 Main
Woodward C Lyell (Cecilia R) h 18 Poplar av
—Jeannette A clk WSpfd Trust Co 85 Elm h at Enfield Conn
Woodworth Harold T (Ruth E) projectionist 133 Elm h 63 York
—Leander A (Margaret J) h 74 Sprague
Woolam E R emp 26 Central r inq do
Wooliver George R in USAirForce r 28 Nelson
—James D (Barbara B) fireman B&M h 176 Woodmont
—Paul R (Hazel E) eng B&A h 28 Nelson
Woolridge Adelaide T wid Henry h 35 School

● AMERICAN ORIENTAL
● WILTONS
● AXMINSTERS
● BROADLOOM, Wall to Wall
WHITE RUG CO.
1123 State St. - Springfield, Mass.
TELEPHONE 2-8058
● EXPERT REPAIRING
● MACHINE BINDING
● OVERCASTING
● FRINGING

"Better be Safe than Sorry" INSURE WITH
PRESTON AND OLMSTEAD, INC. ALL FORMS OF INSURANCE and BONDS

Woolsey Anita M G wid Berger C r 37 Heywood av
Worden William H (Marian G) slsman Spfd h 302 Rogers av
Work Eugene A (Lavantia F) r 12 Druids la
—Rose E Mrs rear to Spfd
Worthing Elva M asst prin Spfd h 12 Ludington ct
Worthington Jane C wid Charles H r 38 Hill
Wosek Stanislaus Rev r Monastery av
Wotton Frank H div mgr 135 Memorial av h at Holyoke
Wozniak Frederick F (Frances K) constr wkr r 683 Piper rd
Wrap-King Corp Clarence P Ouellette pres Richard T Nathan sec treas packing mach 961 Union
Wrapping Machine Service & Tool Co Frances W Vincent sec Lawrence A Vincent treas 70 Front
Wright Corliss H (Margaret M) acct emp GFB Co Palmer h at Longmeadow
—E M Shepard (Mabel S) executive Chicopee h 92 Beverly Hills (upper)
—Edward S clk Spfd r 92 Beverly Hills (upper)
—Edward S (Ida B) in USNavy r 735 Amostown rd
—Geraldine clk 26 Central h at Spfd
—Janet M clk Spfd r 92 Beverly Hills (upper)
—Joan E clk Spfd r 232 Ashley av
—Minerva E r 35 Cottage
—Myrtle L supv TelC or 68 Lathrop
—Nellie wid Elmore h 16 Beverly ter
—Raymond J (Celestina H) rem to Agawam
—Robert W (L Elaine) in USNavy r 76 Roseland av
—Stanley W (Dorothy K) supt of schools h 57 Thomas dr
—Stephen L h 35 Cottage
—Warren E (Evelyn B) acct Spfd h 114 Nelson
Wrigley Norman (Irene B) rem to E Longmeadow
Wrinkle John T (Mary A) archt Spfd h 74 Ely av
Wrobel Adela mach opr WECo r 42 Cottage
—John (Catherine E) weaver h 42 Cottage
—Josephine hairdresser Spfd r 42 Cottage
—Kostek S (Caroline) h 561 Morgan rd
—Louis trk driver Spfd r 42 Cottage
—Stanley emp Smith & Wesson Inc r off 174 Piper rd
—Theodore artist Spfd r off 174 Piper rd
—Wladyslaw (Zofia) market gardener off 174 Piper rd h do
Wruck Marie H chief clk 42 Phelon av h at Spfd
Wurm Edward A r 703 Westfield
—Edward A Mrs (Etta M) died Feb 8 1952 age 79
Wyman Emma P Mrs sorter SPCo r 57 Summit
—Frederick E mech Conn r 31 Hillside av
—George H (Emma P) clk SPCo h 57 Summit
—Katherine L wid William E housewkr r 31 Hillside av
—Lois personal shopper 26 Central 11 Bass av
—Miriam L r 31 Hillside av
—Oscar L 2d (Lorraine A) associate county agt 1499 Memorial av h (2A) 1618 do
—William E (Wanda M) ware houseman Spfd h 205 Heywood av
Wynn Emma C nurse Spfd Hosp r 45 Bridge
—William R r 45 Bridge
—Zachria H (Alice M) emp WECo h 45 Bridge
Wysock Edward (Marie) plumber Spfd h rear 2355 Westfield
—Jennie wid Michael r 2355 Westfield
—Lilia rem to Dallas Tex
Wytrval Edward J (Marianne I) aircraft mech Westover Field h 2 Birch Park cir

YAMAIS JAMES (West Spfd Cleaners & Dyers) 1025 Westfield h at Spfd
Yamin Katherine I clk 26 Central h at Spfd
Yanak Barney C (Anne M) weaver h 67 Kings hwy
Yarn Shop The (Mrs Grace A Burrell) 131 River
Yates William P (Jocelyn S) slsman GFBCo Palmer n Circuit av h at Spfd
Yeaton Forrest A (Anne C) chemist Westfield h 51 Elmwood av
Yelinek Anna E wid Louis h 126 Bridge
—Arlene E married Edward F Voyik
—Frank stock clk Water dept r 43 Mosher
—Frank (Antoinette A) steamfitter SGLCo h 178 New Bridge
—Frederick J (Rena B) emp WSpfd Water Dept h 9 Railroad
—Jean V clk WECo r 68 Elmwood av

YELINEK
—Joseph r 126 Bridge
—Joseph F repairman 325 Memorial av r 312 Main
—Joseph H (Helen M) steamfitter SGLCo h 91 Bridge
—Joseph L (Viterbe A) toolmkr PM&GCo h 68 Elmwood av
—Louis (Louise) h 12 Railroad
—Marion G r 144 Heywood av
—Matilda M clk 1049 Main r 178 New Bridge
—Mildred A rest wkr Spfd r 144 Heywood av
—Nina wid Louis W h 144 Heywood av
—Shirley P married James Goodwin
—William V (Catherine) emp WECo h 39 Union
—Yvette R nurse emp 42 Phelon av h at Feeding Hills
Yelnik Edward (Irene) (Ed's Auto Body) rear 1107 Memorial av h at N Agawam
York Trailer Sales (William York) 2385 Westfield
—William (York Trailer Sales) 2395 Westfield h at Windsor Conn
Youmell Alexander (Mabel V) tool crib atdt Spfd r 51 Sibley av
—Clarence C (Bertha M) clk US h 602 Amostown rd
Young Andrew R (Beverly M) slsman h 86 Worcester
—Barbara A married Leonard W Stone rem to Salt Lake City Utah
—Celia M wid Rodney rem to California
—Charles (Beverly) slsman Spfd h 435 Cold Spring av
—Charles G (Christine I) pres-gen mgr SGLCo h 65 Craiwell av
—Clarence L meter reader Spfd r 218 Park
—Earl A (Charlotte T) acct Spfd h 126 Meadowbrook av
—Edison R (Rachel R) pres Holyoke h 3 Rochelle
—Florence M Mrs demonstrator Westfield h 24 Hampden
—Foster V (Marian W) estimator Spfd h 33 Hale
—George A (Anna M) emp Town h 82 Day
—George E (Kemis M) slsman 135 Memorial av h at Southwich
—Harold G (Dorothy J) personnel mgr Spfd h 169 Rogers av
—Joseph A (Katherine P) mach PM&GCo h 675 Union
—Leland A insp 35 Memorial av h at Southwick
—Lizzie L wid Abner M h 218 Park
—Mens Christian Assn 7 Upper Church
—Norman B (Edith M) foreman Holyoke h 55 Avondale av
—William C (Grace E) lwyr Spfd h 245 Ashley
Youngberg Albert L (Lillian M) trk driver Spfd h 14 Kelso av
—Alexander J (Elizabeth J) pres-mgr Spfd h 53 Warren
—Barbara A priv sec Spfd r 14 Kelso av
—Jean L nurse Boston r 14 Kelso av
Yuskalis Benjamin H r 41 York
—Lena R bkkpr Spfd r 41 York
—Lottie S wid Anthony K h 41 York

ZAREK JOSEPH J (Helen L) painter h 29 Grandview av
Zaharia Mary A clk 26 Central h at Spd
Zajicek Anna C wid F William h 32 School
—Carl W (Shirley B) boiler mkr hlpr B&A h 29 School
Zaleski Alice wid John h 419 Brush Hill av
—John died June 19 1951 age 57
—Josephine S priv sec 21 Central r 133 Laurel rd
—Mary B mach opr Spfd r 133 Laurel rd
—Walter r 419 Brush Hill av
Zaltek Helen J clk 26 Central h at Spfd
Zambelli Ferdinand (Lena) (The Union Cafe) 893 Union h 889 do
—Fernando emp Westinghouse r 21 Globe
—Stephen L mach opr Westinghouse h 21 Globe
—Vivian E clk WECo r 889 Union av
—Walter R (Shirley) constr wkr Spfd h 99 New Bridge
Zanarini Albina M married Charles Garde rem to Spfd
—Caesar T (Mary P) h 98 Allston av
—Raymond A clk Spfd r 98 Allston av
Zanetti John (Josephine) prod planner VNCo h 686 Dewey
Zarecki Peter S Jr (Elizabeth C) physician S h 15 Adrian av
Zarr Alexander (Pearl H) shipper Spfd h 120 Bridge
—Frank Z insp MDFCo h 50 Belle av
—Vera bench wkr Chicopee r 50 Belle av
—Walter (Matilda J) press opr Spfd h 753 Union
—William r 50 Belle av
Zboncak Andrew M (Magdalena) sta fireman Chicopee h 195 Heywood av
—Rudolph A policeman r 195 Heywood av
Zdanowicz Frank (Stella) far h 655 Morgan rd
Zecchi Joseph P (Florence M) clk Spfd h 19 E School
Zelazo Frances L student r 40 Conn av
—Frank J (Eleanor M) poultry 1646 Riverdale h 40 Connecticut av
Zendek Frank F (Pauline M) trk driver Town h 405 Amostown rd
Zenisky Edward J (Jessie M) welder spfd h 251 Piper rd
Zepko Anthony A (Sophie) (Western Bronze Co) 54 Western av h at Westfield
—George (Nellie) (Western Bronze Co) 54 Western av h at Westfield
Zerra Anthony J (Hazel D) warehousemn Spfd h 57 Belle av
—Genere (Beverlee H) rem to Spfd
—Joseph r 903 Main
—Mauro (Alphonsina) h 77 George
—Vito E chauf Spfd r 675 Union
Zewski Bronek J (Mary S) asst gen mgr StRy h 37 Northwood av
Zguro Louis G (Glady H) chef h 266 Morton
Ziajor Catherine wid John h 502 Morgan rd
—Chester trk driver Spfd r 502 Morgan rd
Zick James F (Nora E) plumbing supplies Spfd h 498 Cold Spring av
Ziegert Edwin O (Bertha L) compositor Spfd h 81 Monastery av
Zielenski Frederick R P (Julia C) teamster Westfield h 17 Earl
—Joseph r 17 Earl
Zielinski Frances B r 1160 Morgan rd
—Mabel S press opr Chicopee h 1160 Morgan rd
Zielmski Stanley (Rose M) warehouseman Spfd h 491 Dewey
Ziemba Chester M (Lee A) clk Spfd h 58 3d
Zimbeck Albert C (Margaret) mach WECo h 287 Hillcrest av
Zimmerman Albert M (Annie) clock exporter r 108 Cayenne
—Milton J (Emma K) slsman Spfd h (2B) 35 Colony rd
—Raymond H (Sylvia T) plumber Longmeadow h Dewey
—William (Inge) slsman Spfd h 24 Colony rd
Zing Joseph R (Doris E) mail clk - 58 Silver
—Robert L student r 58 Silver
Zini Giulio (Mary A) slsman Spfd h 74 Baldwin
Zink David P (Arlene C) office clk USEnvCo h 173 Chestnut
Ziroldi Mabel M Mrs tobacco wkr h 58 Bosworth
Zochowski John W (Anna S) emp USEnvCo h 36 Kelso av
Zombick Joseph (Jeannette G) group leader G&BMfgCo h 735 Amostown rd
Zombik Alfred E (Irene K) bindrer Chicopee h 246 Highland av
Zucchini Iola r 387 Cold Spring av
—Lello V (Mary R) mach opr G&BMfgCo h 67 Worcester
—Nerio E (Dorothy M) mach Spfd h 389 Cold Spring av
—Pauline A r 387 Cold Spring av
—Rudolph A (Josephine) welder G&BMfgCo h 387 Cold Spring av
Zukowski Benjamin E (Mary) shipping clk Spfd h 525 Dewey
—Edward plumber Spfd r 242 Morgan rd
—Walter (Ann M) installer 586 Riverdale h rear 242 Morgan rd
—Zofia wid Benjamin h 242 Morgan rd
Zullo Franklin (Pauline) repairman TelCo h79 Lathrop
Zvach Frank (Helen G) millwright Holyoke h 40 Baldwin
Zylstra Alphield wid Arthur R h 25 Boulevard
—Arthur R died Sept 27 1951 age 58
—Gladys H bank steno Spfd r 25 Boulevard

Hard Chromium Plating
THOMAS J. MURRAY
964-966 Main Street - West Springfield
Springfield's Largest Platers
DIAL 2-3129
Complete Plating Service

ALBERT C. WHITE, JR., INC.
496 BRIDGE ST. TELEPHONE 2-5109
COMPLETE INSURANCE SERVICE

FIELD, EDDY & BULKLEY
1200 MAIN STREET PHONE 4-1112
ÆTNA
SPRINGFIELD FIRE and MARINE
LOCAL AGENTS

MOSS MOTOR SALES, Inc.
STUDEBAKER
SALES & SERVICE
TEL. 6-0327
92 Memorial Ave.
West Springfield

A Lasting Advertisement

Insuring Maximum Coverage at Minimum Cost Is Now Available

City Directory Advertising lives as long as the book is current. It is readily at hand and can, through cross indexing of proper representation, be made easy to find and fully informative. Any business-man, desirous of effectively registering a service or produce, in such a manner as will form a permanent advertisement, owes it to himself and his business to be thoroughly informed on City Directory Advertsing.

Your City Directory is not alone a local medium. By a system of distribution through nearly 500 City Directory Libraries, your advertisement takes on a national aspect. Send for descriptive Library Folder and Privilege Card.

Imperial Washable Wallpapers
SPRINGFIELD WALLPAPER & PAINT CO.
486 BRIDGE ST. TEL. 3-4111 SPRINGFIELD, MASS.
Kyanize PAINTS

PRESTON and OLMSTEAD, Inc.
"SPRINGFIELD'S LEADING INSURANCE OFFICE"

What Is A Live Prospect?

Here is a man with a lot of questions on his mind. He wants to know Where and What and Who and How?

Thousands of live prospects are looking in directories daily to find out

Where they can buy something
What they can get for their money
Whom they can buy it from
How they can get it

The time to sell a prospect is when he is alive.

Make this book your Salesman to Live Prospects.

TELEPHONE 3-5111 **D. J. ST. GERMAIN & CO.** SUITE 501 1490 MAIN ST.
ESTABLISHED 1924 – INVESTMENTS OF DISTINCTION

REAL ESTATE
RENTALS
APPRAISALS
A. C. WHITE, JR., REALTOR
496 Bridge St. Telephone 2-5109
INSURANCE
PROPERTY MANAGEMENT
MORTGAGE LOANS

FIELD, EDDY & BULKLEY
1200 MAIN STREET PHONE 4-1112
Insurance Service

PINE POINT MOTOR SALES, INC. *Studebaker* 1566 State Street Springfield, Mass. TEL 7-4335
SALES SERVICE PARTS

★

THE City Directory is the most effective and most economical method of reaching all the people all the time. Those who buy without looking at the classified list of those who sell do themselves great injustice. The classified lists in the Business Drectory form the best Buyers' Guide on earth. A modern up-to-date method of getting what you want.

THE PRICE & LEE CO.

★

- AMERICAN ORIENTAL
- WILTONS
- AXMINSTERS
- BROADLOOM, Wall to Wall

WHITE RUG CO.
1123 State St. - Springfield, Mass.

TELEPHONE 2-8058

- EXPERT REPAIRING
- MACHINE BINDING
- OVERCASTING
- FRINGING

WEST SPRINGFIELD NUMERICAL DIRECTORY

For Explanatory Notes See Springfield Numerical Directory

A fr Circuit av E
—△Barker Chemical Co

ABBOTT AV fr Trull av SE (Right odd)
2 TRULL AV ends
26△Williams Arthur J ●

ADRIAN AV fr 60 Banks av S to 425 Hillcrest av
6 BANKS AV ends
11△Collins John McP ◎
15△Zarecki Peter S Jr ◎
21△Schmid Walter C ◎
24△Brusig Wilbur J ◎
29△Gilchrest Neil L ◎
40△Graves Arthur H ◎
47△Fife Frederick E ◎
51△Richells H A ●
58△Lombardi Atilio A ◎
60 CAMBRIA ST ends
63△Hutchinson Leonard J ◎
72△Severino N V ◎
84△O'Connor George A ◎
94△Rosati Rodney C ◎
125 HILLCREST AV ends

ALBANY fr 8 Church SE to Spring

ALBERT fr 281 Morton W bey Woodmont (Incorrectly numbered)
— HARNIE ST begins
86△Mabb Lionel R ◎
77△Patterson William ◎
109△Ezold Wilbur S ◎
— WOODMONT ST crosses

ALDERBROOKE LA fr 80 Churchill rd SW
6△Connelly Joseph D ◎
18△deSt Guay F M ◎
32△Whitbeck Wesley A ◎
45△Ferranti Anthony B ◎
61△Atkinson William R ◎
63△Jodoin H R builder ◎
69△Hovey Charles L ◎

ALLEN fr 735 Main E to Connecticut River (Right even)
19△Sullivan F G
21△Lodi D C Mrs ●
22△Senez George M
23△Murphy Thomas J ●
24△Senez George A
25 Dunne James R
27△Fortin Ernest J ●
28△Parent Edward J ◎
29 Klicka Bernard F
30△Parent Leroy J
31△Rudat Bernice L Mrs
33 Austin John R
34△Aizenstadt Abraham A ◎
35 Biuso James V
36 Vacant
37△Lynch Gertrude M Mrs
39 Johnson Harold W
40△McCarthy Michael J
41△Slinsky Walter J ◎
42△Sands Etta E Mrs
43 Rotondo Benito F
45△Takis Andrew E ◎
46△Muscaro Anthony N
47△Morin Russell H ◎
48 Muscaro Joseph A ●
49 Senez Edmund J
50 Forgette Almerse J
52△Brunee Edward E ●
55△Buldra Joseph F
56△Olson Kalmar ◎
57△Hlavac William ●
58△Barsalou Francis B
62△Haskins Roger W
64 Kunasek Ralph F ●

ALLSTON AV fr 245 River SE bey Cold Spring av (Right odd)
20△Faivre Helen A Mrs ●
24△Hagar William J ●
33△Pater Joseph ●
40△Withee George C ●
57 Papuzzo Nicholas ◎
59 Cummings Wallace G

63△Rossi Antonio ●
79 COLD SPRING AV crosses
98△Zanarini Caesar T ●
102△Anderson Edwin O ◎
130 Parelius Walter N ◎
147△Breveleri Albert ◎

ALMON AV fr Dale S to 291 Hillcrest av
10 Dalto Nicholas J ◎
20 DALE ST ends
70△Donoghue James J ◎
79 Padgett Leon C ◎
80△Kuhnel Ralph ●
92 Angelides Nicholas J
△Miller Alfred A ◎
97△Popasodora Giuseppe ◎
102 Vacant
135 BANKS AV begins
139△DaSconio Antonio ◎
155 CAMBRIA ST begins
175 Vacant
187△DaScanio L G ◎

ALTAMONT AV fr 1785 Westfield SW (Right odd)
55△Bainville E O ◎

ALTHEA fr 1850 Riverdale W (Right even)
20△Ross Arlon J ◎
48△Sackett Edward H ●
51△Bertera Norman R ◎
64△Morris Harold ●
65△Lambert Frank ●
75△Finlayson George A ●
83△Theroux Philip J ◎
84△Callahan William J ●
87△Reilly Thomas F ◎
94△Stephens A H lee ●
97△Naylor Benjamin E ●
106△Auclair Roger ◎
107△Largay Kenneth J
117△Steiniere E V B ●
120△Bachand Armand A ◎
127△Chase Russell B ●
128△Warner Melvin G ●
136△Farley Louis J ◎
137△Gunderson G Arthur ◎
142△Gow Charles E ◎
156 Parkey Stephen ◎
161 Dodge Richard C
166 O'Connor Everett J ◎
174 Cavanaugh John F ◎
175△Schmaciale George J ●

AMES AV fr 69 Ashley S (Right even)
13△Lafleur F E ●
△Lafleur F D Mrs beauty shop
13△Manning W E
15△Lafleur Edward F
18△Knox E C Mrs ●
24△Barrows E E Mrs ●
30△Kunz Frank H ●
31△Gosselin Donald S
33△Bennett Frank E ◎
36 Brackett Guy H
△Jones Wallace A ●
38△Jones Alfred D ●

AMOSTOWN RD fr 114 Kings Highway N and NW to 1159 Morgan rd (Right even)
12△Sherman Cleon E ●
14 Goessling Edith Mrs ◎
47△Sylvester A A ●
53△Lowry Wesley A ●
57△Smith Milton L ●
63△Packard R B ●
69△Collins Russell J ◎
73△Cummings Leo G ●
89 SHERIDAN AV ends
99△Currier Sidney W
112△Howe E A Mrs ◎
115 PIPER RD crosses
129△Hock Howard K
137△Tower Walter E
145△Adams Winton B
262 Walker Edwin M Jr ◎
266 SMYRNA ST ends
270 Parker Walter A ◎

314 CHESTER ST ends
315△Bertram E G milk ●
322△Hershowitz Anthony ●
340 Musgrove T P ◎
351 BIRCH PARK CIR begins
353 Aiello James M
355 BIRCH PARK CIR begins
356 LINCOLN ST ends
362△Cowell Clifford M ◎
369 BIRCH PARK CIR ends
371△Coughlin Bernard J
Lane George L
376△King F S Mrs ●
377 Breuninger E W C ●
384△Whitney Ira E ◎
385△Mitchell Ralph E ●
395 MORTON ST ends
405△Zendek Frank F ◎
408△Fossa Pasquale R ●
496rr△Law J Douglas ◎
500 HOMESTEAD AV begins
543△Heise Frederick W ●
553△Richt Frederick ●
561△Rozzko C Boleslaw ◎
569△Damon Kenneth L ●
592△Edward Carl J ●
597△Gagnon Wilfred J ◎
601△Youmell Clarence C ●
612△Clark Eldon C ◎
621△Waite Milton S ◎
623△Samson Linwood N ●
633△Ingram Clifton I ●
636△Collins John S ●
643△Whitney Edgar H
△Finn Gerald
650△Brigham Eric ◎
657 Vacant
669 Vacant
672△Maldonski Chester J
694 Vacant
695△Libby Lester H ●
711△Mika Anthony ●
726△Griffin Katherine V Mrs ◎
735△Zombick Joseph ●
762△Haas Ernest W ◎
767△Charles Harold J ◎
791△Rocinski John J ◎
800△Haas Henry A ●
814△Wheeler Jane Mrs ●
824△Haas John C ●
840△Wilska J E contr ◎
873△Bennett Walter C ●
880 Vacant
885△Loepler L Mrs ●
891△Galaska Paul P ◎
892 Vacant
901 Krola Henry ◎
912△Bienia Stanley ●
948△Gonet Mary K Mrs ●
950△Grady Frank J ◎
1001△Schladenhauffen B T ●
1009△Johnston John M ◎
1005 DEWEY ST ends
1023△Nowak W J trucking ◎
1037△Allen R E Mrs ●
1038△Lally Francis B ●
1047△Allen Harold R ◎
1050△Randall Donald W ◎
1059△Allen Herbert A ●
1070 PEASE AV begins
1265△Farnsworth Eldridge D
1288△Breglio Robert A ◎
1307 Vacant

ANGELINE fr 85 Boulevard W bey Fabyan (Right odd)
12 Welch Frank P ◎
17△Paice Otto A ◎
24△Seneral Albert N ◎
29 FABYAN ST begins
32△Gendreau Prosper E ●
33△Paine Arthur F
△Powers Nellie G Mrs ◎
37△Tompkins Gordon C
39△LaPierre A R ◎
41△Hunt Bernard G ◎
47△Montanari Mario J ◎
49△Schaeflich C H ◎
52△Kapinos W J milk ◎
57△Conway Charles J ●
58 Spooner Harold W Jr ◎
67△Sullivan Daniel T
68△Hale Wilbur T Rev ●

69△Combs Claude L
72△Cregan Paul V ◎
75△Girotti Edward V ◎

ARMSTRONG fr 317 Elm SW (Right even)
25△Pasternak Edward F ●
29△Vlasak Mary E Mrs ●
30△Fowler Robert W ◎
35△Henneberg Frank W ●
38△Andre Charles P ●
39△Longfellow A Clayton
40△Guyotte Roland L ●
41△Daggett Mildred F Mrs ◎
43△Miller Ralph H ●
45 Foley Lawrence S
46△Vincent Eugene M ●
47△Gilligan Walter F ●
50△Beecher George E ●
53△Bishopric W G ◎
56 Raffenetti Louis C ●
57△Kjoller Nettie W Mrs ◎
60 Szelongowski J S ●
63△Hawn Everett D ●
66△Simpson Ronald D ●
67△Perry Thomas D ◎
70 Minor Robert G
73△Fabbri Amedio ●
76△Pomeroy Edna E Mrs ●
77△Boyer Harold A ●
78 Vacant
80△Chiz David ●

ASHLEY fr 27 First NW to 191 Harwich rd (Right even)
24△Tracy Bernie J
28△Chase K E grocer
39 SMITH AV begins
42 HEALY ST begins
51 Wells John S
△Remy Gerald A ●
52△DeVito Guy M ●
59△Daly Edward J ●
63△Vezina Henry A ●
64△Smith George C ◎
69 AMES AV begins
72 Bencik Frank ◎
76△Blaisdell Howard D ●
77△Kasper Rudolph F ◎
83△Theilig William C ●
Theilig Raymond A
84 SHEPARD ST begins
88△Lanza William L ◎
91△Paulison Laurence C ●
94△Hill Harley J ●
97△Nokes Roy
Spencer Nellie Mrs ◎
98△Ray Alice M ●
100△Ray Earl T
105 ELM AV begins
109△Boucher Paul E
△Tatro Arthur H ◎
110△Babcock James H ◎
114△Parent Elton A
117△Trauschke Kenneth G ●
118△Baker R C Mrs ●
134△Cooley E E Mrs ●
△Gray Samuel
137△Tucker L C Mrs ●
138△Rivers George A ●
142 SILVER ST ends
151△Tucker E K Mrs ●
177△DeSpirt Santo
179△Marchetti C L ◎
Wilkie Harry C
182△D'Angelo Michael A ●
183△Begley Dennis J ●
185△Crowley W H Jr
188△Parent Arthur A ●
△Parent Cloris A
197△Mickler Ralph A ●
200△Shepard Harold D ●
203△Ferrari C carp ◎
204△Brice Robert J Jr ◎
208 Vacant
211 NELSON ST EXT begins
212 NELSON ST ends
217△Darling E M Mrs ◎
220△MacDonald V A ●
221△Tassistro Michele ●
226△D'Amours Gerald A ◎
229△Brown George B ●
234 WILDER TER EXT ends
235△Clark Ralph E ●

241 GLENVIEW DR begins
245△Young William C ◎
251△Ouellette Vital A ●
257△Donlin James M ●
△Roberts William H ●
258△Price Robert S ◎
266 VAN HORN ST ends
282 HARWICH RD ends

ASHLEY AV fr 1207 Riverdale NE to 210 Wayside av (Right odd)
109 Healey L A Mrs ◎
109r Vacant
112△Olbrych Salomea Mrs ◎
121△LaFountain Nelson A ●
133△Boisselle Eugene J ◎
141△Rourke John J ●
154△Denham Cicero A ◎
155△Mongeon Francis J ◎
166△Smith Rexford R
175 Vacant
186△James L A Mrs ●
207△Bedard Alexander ◎
208△Kulik Myron S ◎
217△Malinoski A P ◎
224△McMurry Ben C ●
227 Twardus Walenty L ◎
232△Jenks Marshall H ◎
238 FERRY AV begins
246 Kusek Chester F
248 Kusek Charles R
258△Godek M A Mrs ●
259 Przybyla J grocer
263 Rison J N Mrs ◎

AUDUBON fr 57 Orchardview E to dead end
— ORCHARDVIEW ST begins
5△Cullinane James F ◎

AUDUBON AV fr Banks av S to 301 Hillcrest av
62 CAMBRIA ST crosses
65△DiStefano Lorien ◎
DiStefano Peter A ◎
81△DiStefano P A ◎
97△DiStefano G J ◎
97r DiStefano Raymond ◎

AVONDALE AV fr 416 Elm E to 25 Roseland av (Right odd)
15△Denette Edward P
△Gallerani Louis J
△Tummey Albert A
△Stebbins Rudolph N
21△Clark David T
23△Bradshaw William F
25 Perron Vernon F
31△Quick Helen B Mrs ◎
33△Kelly James J
Simpson George W
37△Dixon C M Mrs ●
41△Morrissey Timothy S ●
51△Moore Alvin I ◎
55△Young Norman B ◎
61△Abare Roman O ◎
65△Beaudry Francis N ◎
71△Freshour John H ◎

BACON AV fr 1673 Riverdale E to 25 Brightwater (Right odd)
34△Fallon Thomas F ◎
53△Silcocks William J ●
56△McGarry Thomas H ●
59△Webb Chester C ●
64△Barnard E S Mrs ●
68 BRIGHTWATER ST ends

BALDWIN fr 1174 Memorial av NW to 313 River (Right odd)
11△Drudi Peter
Cavalion Victor
13△Easton Matilda B Mrs
Cupidi Pio
△Cupidi Joseph L
33 Fabbri I R Mrs ◎
△Fabbri Dante J
39△Bowe Frank J
△Sartori R M Mrs ◎
40△Zrach Frank
42△Stokowski Adam ◎
43△Quaglini Angelo C ◎

Baldwin—continued
49 Mitchell Philip D ◎
Vacant
53△Tesini Albert L ◎
59△DeSorcy Rene B
62 Fruwirth M M Mrs ◎
△Donaldson John D ◎
63△Tesini Alfonsina Mrs ◎
66 Murphy Daniel C
73△Sherry John W
74△Zini Giulio ◎
75△Husson Samuel D
79 Dudek Joseph A
△Michnovets John
80△Bregoli F Mrs ◎
81△Bottle Bolly J
△Pearson Thomas F
△Kubik William
△L'Esperence Walter W
83△Campanini A Mrs ◎
85 Fiorini John M
89 Vacant store
90△Piccin A baker ◎
94△Vignato Gino D ◎
99 Pagella Rosa Mrs ◎
100△Goveni Carlo ◎
104△Hastings John H ◎
108△Bregoli Louis P ◎
121△Piccin Giacomo ◎
△Semprebon Amedeo ◎
126△LaBranch Henry E ◎
131 Arrisoni John
139△Altobelli Carmine ◎
147△Leopold Charles E ◎
149△Symington Ralph ◎
Symington Edmund
152△Finn Mary E Mrs ◎
160△Melle Battista ◎
174△Pezzini Joseph ◎
178△Imperial Welding Service
204△Benotti Walter P
Benotti's Market grocers
207 COLD SPRING AV crosses
253△Nims B D Lumber Co
269 Forgue Henry E
271△Gilmore Theresa M Mrs ◎
273 Regan Viola M Mrs
275 NIMS ST begins
283△Hurd I M Mrs live bait
△Hurd Francis H ◎

BANKS AV fr 135 Almon av E to 6 Adrian av
— AUDUBON AV begins
16 DaScanio Peter D ◎
33△Crowley Samuel J ◎
36△DiPratola D landscape gardener ◎
51△Weaver John C ◎
59 CRAIWELL AV ends
60 ADRIAN AV begins

BARNARD fr 165 New Bridge E to 368 Memorial av (Right odd)
11△DeBarge E J Jr ◎
12△Regnier Edgar A ◎
13 Votava Francis B
14△Hanley Henry J
58△Stone Charles H ◎
60 Carnegie Douglas
62 MULBERRY ST ends

BARRETT AV fr 38 Bridge N to Dyke av (Right odd)
17 Naliwka Andrew
18△Harris James
Harris Isaac
19△Barufaldi A milk ◎
21 Naliwka A Broom Co
22△LaBerge Wilfred F
△Presh Joseph A
23 Nowoszynski J V
Schilling Vincent
26△Bernier Robert L
Gallarine John
29 DYKE AV begins

BASS AV fr 69 Cass av W bey Prince av to dead end
— QUEEN AV crosses
— PRINCE AV crosses

BEAR HOLE RD fr 329 Dewey N to Bradley
— ROGERS AV ends

BEAUVIEW TER fr 206 Riverdale W to 48 Roseland av (Right odd)
7△MacDonald G A ◎
10△Ryll Edward H ◎
17△Powers Richard T ◎
20△Gallatt Anne M Mrs ◎
25△Ryan D Frank ◎
32△Leverson William ◎
37△Smith Rush W D Rev
38△Feller Durand ◎
44△Morse Roland D ◎

49△Whalean George R ◎
56△Fisk Paul P ◎
59△Weber Edwin F ◎
62△McIntosh Grace B ◎

BELKNAP AV fr Browning av S

BELLE AV fr 784 Main NE bey E School (Right odd)
17△Beston Robert E ◎
19△Beston John J
21△Bremser Herbert ◎
23△Pandolfi John A
25△Granelli Clement
27△Kluber Premysl O
28△Pater Victor A ◎
31△Martone Albert A
33△Bertelli Ralph
34 Avonti Michael C ◎
37△Ennaco Andrew ◎
38△Galloni Devino P ◎
41△Corey A M ◎
42△Scafuri Joseph ◎
43△Curto Dominic T ◎
44△Smreeck Mary A Mrs
45△Ortolani P R
46△Bellotti A Joseph ◎
48 Lotito Francisco A ◎
49△Suffritti Adella Mrs
Terrazzo M Mrs
53 DeLeo Henry R
50△Zarr Frank Z
52△Renaud Victor L ◎
53△Roratti B Albano ◎
△Barberi Guido M
54△McLean B M Mrs ◎
57△Beach Robert ◎
Zerra Anthony J
63△Caramagi Frank ◎
△Ryan Robert G
67△Guidetti Primo A ◎
Tardibuono J J ◎

BELMONT AV fr 1798 Westfield N (Right odd)
11 Aldrich M A Mrs ◎
18△Manden Steven P ◎
43△Tucker Walter
50△Aldrich A G Jr ◎
70△Cotton John C ◎

BETTES AV fr 35 New Bridge SE to 74 Memorial av (Left even)
8△Freak Henry F ◎
10△Bertocchi R G Jr

BEVERLY HILLS (Lower) fr 2160 Westfield N and NE to Falmouth rd (Right odd)
21△West Joseph K ◎
27△Shinners G D ◎
32 BOND ST begins
35△Fox Edith R Mrs ◎
41△Dodge Norman V ◎
42△Sawyer Chester A ◎
48△Michaud Philip L ◎
57△Howard T J Jr ◎
72△Pohl Paul G ◎
73△Nicholson John D ◎
88△Mitchell Charles R
97△Methe Victor A ◎
98△Kelly Bernard G ◎
103△Boutwell George H ◎
104△Leone Albert C ◎
107△Welch John E ◎
114△Creeden Arthur L ◎
118△Mitchell Wesley L ◎
123△Munsell Anthony H ◎
126 SUNSET RD begins
133△Colby John A ◎
134△Francis Norman W ◎
140△Fortune Milton M ◎
141△Lovett E J Jr ◎
148△Murray James O ◎
149△Billington Herbert M ◎
157△Perkins Robert H ◎
164 Marcil Ernest D
165△Bergmann L J ◎
170△Cignoni John F ◎
171△Ferrick Charles W ◎
176△Hartmann Richard M ◎
179△Brown Rodney W ◎
182 Smith John H ◎
185△Brown Robert J ◎
190△Gosselin Ronald A ◎
193△Sprysecski A F roofer ◎
196 Cook Donald B ◎
199△Hathaway E V ◎
200 FALMOUTH RD begins

BEVERLY HILLS (Upper) fr 48 BOND N to 24 Falmouth rd Right odd)
5 BOND ST ends
8△Avery Henry C ◎
9△MacDonald Clyde S ◎
14△Palmer Theodore E ◎
17△Berbrick Frank A ◎
24△Binkley V I Mrs ◎
27△Binda D Francis ◎
37△French Harry T ◎
38△Wagner Martin C ◎
45△Kaplan Harold D ◎
46△Prior Adelbert F ◎
52△Wheeler George K ◎
53△DeLano Wilbert K ◎
57△Burgess William E ◎
64△Cochrane Richard M ◎
71△Palpini Andrew R
72△Roberts Harvey J ◎
78△Weissert Emil W ◎
83△Grimmelsen H O ◎
92△Wright E M Shepard ◎
95 SUNSET RD ends
103△Bender John J ◎
104△Hitchcock Harold H ◎
111△O'Brien Lawrence F ◎
114 Walsh James E ◎
117△Page Henry ◎
120△Hunt Donald R Jr ◎
122△Page Charles A ◎
133 Ferry Harold J ◎
134△Daley Francis X ◎
139 King Albert W ◎
140△Olscin Alfonse G ◎
145△Berger Arthur ◎
146△Teras Harry A ◎
151△DelPozzo Frank L ◎
152△Hartleb Gene E
156△Applegate Paul D ◎
157△Lynch Eugene J ◎
164△Trask Robert M ◎
165 Truden John ◎

BEVERLY TER fr 486 Westfield N (Left odd)
11△Laprade Horace E ◎
16△Wright Nellie Mrs ◎
17△Davin Gordon C ◎
20△Geroni Robert A ◎

BIRCH fr N of Connecticut av S bey Chestnut to dead end
25 CHESTNUT ST begins
27 Skop Joseph J ◎
34 CONNECTICUT AV ends
61△Tower Howard L Jr ◎
65△Welker Anton ◎
67 Vacant

BIRCH PARK CIR fr 351 Amostown rd W and N and E to 369 do
3 Vacant
5 Bryant Ernest J
11 Vacant
12△Hawkes Richard F
13 Moore John R
△Olson Roy
14△DaGilli Alfred A
19△Campofredano C E Mrs
20 Smith Fred Jr
21 Wytrwal Edward J
22△Thomas Donald S
25△Silk Robert R
26△Antoine James G
27△Flint Ora D
31 Vacant
33△Fiorini Aldo J
△Harrison Harold W
34 Frenette Laurence F
39△Farrell Evans K
△Parker Warren L
41 Vacant
42△French Harry T Jr
Duclos Paul E
47△Edwards Thomas P
Larson Wallace M
48△Aldrich Frank W
△Russell Anna B Mrs
55 Clark Clayton L
△Larson Donald M
58△Coons Arthur E
△Dudley Neil F
63△Fife Howard A
△Moynihan Francis J
64△Lawsure Patrick L
66△Wagner James E
71△Hegeman Frank L
△Wellman Edward W
72 Chase Francis J
Coons Roy M
77 Linnehan Roy L
79 Heim Anthony R
80△Ferriter John T
△Mackechnie John G
83△Thompson Gilbert H
86△O'Malley James J
87△Marino Louis C
89△Moran Fernand J
93△Frenette John D
95 Miller Raymond W Jr
97△Miles Edward W
102△Cassady Robert L
103△Leduc Edward L
105△Hanna Donald L
109△Cummings Lawrence W
110△Hutchins M Edward
111△Smith Robert J
115△Smith Theodore
117△Ferrarini Victor P
121 Carter Richard H
123△Compton Raymond A
124 DiSisto Quirino
128△Andre Charles P Jr
129△Shields Robert C
△Martin Robert G
130 Fabbri David W
138 Ferriter Robert P
139△Franks William A
△Porter Delmo J
140△Coulson Irwin
143△Grover Robert A
△Musante Victor H
144 Milanese Edward J
148△Strahelski Francis A
151 Gregitis Joseph
152 Smith Harry F Jr
156△Rulnick Irving R
157△McMahon George M
158 Rooney William F Jr
160 Pydych Louis F
161 Howe Robert E
Scott David O
168△Neffinger Norbert A
Rogerson Robert B
169△Dickson Francis J
△Moulton Robert S
175△Lattinville Hubert V
177 Killela James M
178 Davis Carlisle H
△Williams James H
184△Whitaker Harold W

BIRNIE AV fr 710 Morgan rd N bey Prospect
30△Camelli Louis ◎
52 Schlatka Joseph J ◎
55 Meron Scott E
△Townson Ernest F ◎
75△Smith Lendle E ◎
116△Frodyma M D ◎
120△Panageotopolos S T ◎
131 Lussier Armand V
160△Frodyma F M & Sons market gardeners
△Frodyma Marie Mrs ◎
231 Catellier Emile ◎
256 Mucha Roger S ◎
275△Cove Francis X ◎
291 Buoniconti Alphonse L
302 Wenski Wojciech ◎
334△Porter Warren W ◎
355△McCain Harold J ◎
358 Vacant
394rr Topor Stanley A ◎
491 Vacant
499△Sliwoski Stanley W ◎
539 Sliwoski Edward F ◎
569 Vacant
575△Bucinski Edward E ◎
576△Koerner O A far ◎
596 Mulcahy Joseph T Jr ◎
650△Mulcahy Patrick J ◎
688 PIPER RD ends
695△Gargulinski D milk ◎
765△Passineau Joseph A ◎
787△Dowling Kathleen V ◎
850△Imsbaug Arnold L ◎
888△Heady Joseph W ◎
905 PROSPECT AV crosses
915△Atlas W G dairy far ◎

BISHOP fr 15 Bridge SE to 22 Memorial av
—△Utopia Launders & Cleaners
8△Lennon Tea Co
28△Steele's Jim Auto Repair & Body Works

BLISS fr 94 Main W to 50 Sylvan (Right even)
19△Dennis Claude E ◎
22△Brassard Leonard M
△Brownlee I A Mrs
Porter Walter J ◎
△Chmael Paul
26△Bellanger Y M
△Ryder Thomas P
△Samuel Joseph S
△Shonak John G
29△Miller Genevieve A Mrs ◎
32△Famiano Anthony F
△Callahan Thomas J
△Carnes Charles E
△Daigneault Anthony
36△Taylor Theodore H
△Salemi John
△Beauregard A L
△Rosenberg Milton M
39 Gardner Fletcher R ◎
41◎Norris George L
△Russell Henry H
42△Bugbee Mary E
△Chapman Herbert S
△O'Donnell Daniel
△Powers Margaret K
△Blair Fred ◎
△Glover George E
43△Fadgen Earl W ◎
45△Rogers George D
47△Luippold Erwin J
△Luippold P M Mrs nurse
48△(1)Provost George
△(2)O'Connor Lucy N Mrs
(3)Vacant
△(4)Thompson Stanley P
△(5)Bouchard Harvey A
△(6)Parsons Victor J
49 Johnson Henry
51△Clark Wesley H ◎
△Junior Donald N
55△Menard L M Mrs
△Linnehan Peter R
△LaValley E V Mrs nurse
59△Flaherty K M Mrs ◎
61△Egan Francis X
63 Gardner Robert F ◎
67△Powell Charles J
69△Geanacopoulos John
72△Paradee Edward L ◎
76 Martel Leverett A
78 Bartlett Joseph P
80 Nowill Warren T ◎
81△Ouimette Henry J ◎
82△Petrin Exais J
83△Martinelli George F ◎
85△Martone Quinto ◎
86△O'Mara J Francis ◎
87△Martone Clement G ◎
88△Barrepski J P
90 Baillargeon Paul ◎
92△Thibeault Philip F
Taylor Harold E
107 UNION ST crosses
122 Berthiaume Rolland L ◎
124△Berthiaume Roland F
131△Black Charles R Co welders
134△R and F Garage
140 PHELON AV ends
— WESTERN AV ends
— SYLVAN ST ends

BONAIR AV fr 160 Miami S to 25 Hillcrest av (Right odd)
10 MIAMI ST ends
15△Napolitano T Mrs ◎
18△Olszewski Walter
22△Buonicenti J F ◎
25 DALE ST begins
29△McCarthy Thomas J ◎
54 Napolitano Louis J
△Santillo Nicola ◎
65 BROWNING AV ends
75△Perrelli Andrew P ◎
103 Vacant
136 St Jean Albert ◎
157△St Jean Arthur J ◎
△St Jean Emile A ◎
164 Vacant
181 Parker Robert R ◎

BOND fr 32 Beverly Hills (Lower) E to 5 Beverly Hills (Upper)
38△Scheering W S ◎
48 BEVERLY HILLS (Upper) begins

BOSWORTH fr 1106 Memorial av NW to 265 Cold Spring av (Right odd)
22△Lovotti Carlo L
Lovotti Louis ◎
37 Perella John
△Lefebvre Maynard R
△Borsari Richard A
41 Fontana Mando A
△Fontana Sabina Mrs ◎
45△Ferranti Quinto ◎
58 Ziroldi M M Mrs ◎
60 Vacant
61 Demerski Joseph J ◎
67△Keating Thomas J ◎
71△Trimboli Frank A ◎
74△Crotti Rose Mrs ◎
77△Gatti Peter ◎
85△Gauthier Oscar J
△Rex James W ◎
86△Breveglieri Armando ◎
88△Donatini John N
△DellaGhestina Charles Jr
90△Frodyma John
Grabowski Joseph L
94 Giorgi Felice C
△Nannini Primo S
Bretta Vincent ◎
△Raina Peter
99△Verianina Cesvia Mrs ◎
101△Borsari Adolfo ◎
103 Cena Joseph P
106 Ballo Paul
△O'Brien James W
134 Martinelli Emma Mrs ◎
138△Manfredini J Mrs
Facchini Peter ◎
153△Cassella Paul Jr ◎
154 Walker P I Mrs ◎
174△Catanzarite Pasquale ◎
179△Pat's Auto Service
190△Bisinere Paulo ◎
192 Bisinere Albert P
193△Catanzarite Joseph P ◎
200 Vacant

BOULEVARD fr 526 Westfield N to 282 King's hwy (Right even)
11△Woodford Paul B ◎
12△Kaston Charles ◎
13△Hubbard E M Mrs
17△McGillivary A W ◎
20△Fredette Earle J ◎
25△Zylstra A Mrs ◎
26△Buckley Myles D ◎
31△Pechulis Charles J ◎
37 CALVIN ST begins
40 Turner Aaron J
△Cameron Albert F
41△Johnson Henry S ◎
42 BURKE AV begins
45△Maxwell Ernest J
46△Barber Warren H
47△Brooks Lottie M
Sinnamon Edward H
52△Shiel Anna E ◎
53△Reed Benjamin B
58△Fearn George F ◎
58r△Phillips Henry W ◎
59△Davis Carlisle A ◎
60△Phillips Robert H ◎
65△Harris Herbert ◎
66△Kolososki Stanley J
68 Vacant
71△Cushman Clarence C
73 Hayden Dana
75△Mann Marion Mrs
77△Donohue Irving P
79 Donahue Austin G
81△Caldon Jeremiah H ◎
82△Kuenzel C L watch repr ◎
83△Caldon George C
85 ANGELINE ST begins
86 GROVE AV begins
87△Newell Thomas H ◎
94△Whitney Carlton M ◎
101△Mahoney Garry E
103 McNamara Thomas P ◎
104△Brady John E Jr ◎
107 MAPLE ST begins
113△Depatis Joseph L ◎
115△Boest Linford A
120△Lesik Peter ◎
124△Carlson Earl F ◎
128△Hunt Guy H ◎
130 Proctor Don H ◎
135 OAKLAND ST begins
138△Shean H V Mrs ◎
139△Robertson William F
△Sweeney Raymond N
147△Battey Clyde W ◎
155△Pacitti Anthony ◎
△Pacitti A & Sons fence mfrs
156 Vacant
161 HILLSIDE AV begins
162△Shea Thomas J ◎
167△Pendleton Ernest D ◎
170 Lyons Thomas J ◎
176△Duerr Carl F ◎
179△Volanakis George P ◎
182 Lyons Helen M Mrs ◎
188△Hear Patrick W ◎
191△Brown Maurice F ◎
196△Brown M A Mrs ◎
214△Lynch Frederick J ◎

BOULEVARD PL fr 50 S Boulevard NE (Right even)
15△Tainter Parke M ◎
21△Niles Clarence W ◎
28△Carney Frank W ◎
25△Hubbard M M Mrs ◎

BOWERS fr E of Morton W to 14 Harnie
5△Riendeau Lionel J ◎
29△Power Thomas J ◎
— MORTON ST crosses
68△Smith Charles F ◎

BRADLEY fr 1455 Morgan rd NW to Prospect av
— BEAR HOLE RD ends

BRAMBLE AV fr 10 Dyke av SW to Circuit av (Right odd)
11△Crown Petroleum Co bulk plant

BRESNAHAN fr 119 New Bridge SE to 258 Memorial av
— MULBERRY ST begins

BRETTON RD fr 1 Falmouth rd W and N and E bey Ohio av to 170 do
— BREWSTER RD ends
— OHIO AV ends

BREWSTER RD fr 25 Falmouth rd NE to Bretton rd

BRIDGE fr Connecticut River NW to New Bridge and SW to 640 Memorial av (Right odd)
— Bridge Street Pumping Station
13 NEW BRIDGE ST begins
— Riverside Diner rest
20△Dante Club
26△Harper Kenton E ◎
28△Vacant
32 McRae George G
33 Hartman Ernest T
Liebly Robert G
△Bodeen Robert
Hebert Eugene T
△Cebula F P
Smith Raymond L
36△Fopiano Frederick A
Giordano Carmella Mrs ◎
38 BARRETT AV begins
40 Giovannini B A Mrs
Green Sylvia Mrs
42△Mulvey James P
44△Klauber B grocer ◎
45△Rutherford E J
△Wynn Zacharia H ◎
48 Vacant store
50△Gasperak Joseph
51△Pendleton John R
Willy Milton
52△Corey George L
52½ Crowsley George M
53 Grant L L Mrs
△Rutherford Albert
56△Galiatsos George
Vekakis Michael N
△Vetal Francis C
Scafuri Patrick C
Mottle William J
△Nicora Augustino
57△Clark M E Mrs
△Conlin Wilfred L
Facchini Camillo
59△Facchini Alfred G
Elliott Elmer L
Krajewski F V Mrs
61△Pezzini Robert U ◎
62△Merrick Inn The hotel
63 LaVallee Harvey P
63r Vacant
64△Dargon Helen Mrs ◎
65 RAILROAD ST crosses
66 Voyik H J grocer
69△Mottle Emil G
Petit Stephen
75△Baldra Barbara Mrs ◎
△Cirenda Vincent C
79 Curto Louis C
80△LaRosa Anthony J
81△Chiarini Armand F ◎
82 Vacant store
83 Cizek Louis W
△Hendrick Emil
84 Vacant store
85△Grasia Armando ◎
88△Ennaco Andrew A ◎
90△Hebert Emile L ◎
91 Klicka Joseph E ◎
△Yelinek Joseph H
92△Knapp E C cabinetmkr
94 Contri Germano
Vacant
94½ GLOBE ST begins
96 Vacant store
97△Bourque Alcibiade P ◎
98△DuBois George A
Lavin Edward J
99△Bourque M L tchr music
△Bourque Napoleon L
100△Katsoulis G M grocer
102 Keilen A dry goods
104 Introvigne D J & Son food products
106r△Battistoni John
△Grimaldi Peter C
108 Annino F J billiards
110△Reliable Heating Co
111△Morin John B
△Schilling Edward R ◎
112△Lattinville T J
113½ Emerson Philip C
114 Peichat F D conf
116r Vacant
117△Horacek Joseph Jr ◎
120△Leslie George I
Story Fred D
△Zarr Alexander
122△Hodges K B Mrs
△MacCartney Romaine F
△Rutherford V Mrs
124△Duquette W S
△Gaffney W J
126 Yelinek A B Mrs
128 German Thomas
Sotiropoulos James
133 MAIN ST crosses
157 COOK ST ends
161△Cronin Co Inc contrs supplies
181 Summer st ends
185 Bohemian Hall
△Havlicek Karl Society Hall
195△Biagini Marino
197 Lecuyer Alfred L
△Lecuyer Roy A ◎
207 UNION ST crosses

BRIGHTWATER fr 65 Hayes av N to 68 Bacon av
5△Martowski Walter A ◎
14△Wigham F L Mrs nurse
△Wigham W Paul ◎
20 Harrison Frederick F ◎
25 BACON AV ends

BROOK PL fr 86 Silver W (Right even)
10△Tornadu Maria Mrs ◎

BROOKLINE AV fr 1726 Westfield NE to 5 North (Right odd)
90△Keough James H ◎
102 NORTH ST ends
159△Tower Cecil E ◎

BROWNING AV fr 70 Clyde av E to 65 Bonair av
— CLYDE AV ends
— BELKNAP AV begins
— HILLCREST AV crosses

BRUSH HILL AV fr 1562 Riverdale W to 1260 Piper rd
323 Borkowski W far ◎
419△Zaleski Alice Mrs ◎
450△Bourassa Delmore W ◎
459△Haggerty Edward P ◎
477 Sheaffer Elmer J ◎

BUCKINGHAM AV fr 29 Gaskill av E to 42 Hathorn av

BURFORD AV fr 632 Main W (Right even)
13△Dezieli Russell C
15△Symington J M
△Ceckowski J A ◎
18△Flaherty Michael J ◎
20△Balin Charles F
△McKenzie William G
24△Davignon S A
26△Davignon Ernest J ◎
△Stevenson Harold L
38 Bourke Everett H
Sears Harold
40 Desmarais G L ◎
47△Dialessi A A ◎
48△Balboni L A signs ◎
53 Piubeni Charles P ◎
55△DiAlessi Frank P
57△Fici Theodore R
63△Russo Giuseppe P ◎
70△Winston Robert
△Selvatico Michaelangelo ◎

BURKE AV fr 42 Boulevard E to 75 City View av (Right odd)
15△Edwards George F ◎
25△Urbinati Julian A ◎
35 Pozzani Urbano V
53△Shean Daniel J
59△Avery M E Mrs ◎
78△Ferrari C trucking ◎
99△Pike Merton C ◎

CALVIN fr 37 Boulevard W bey Fabyan (Right odd)
25△Mattoon John E ◎
26 FABYAN ST ends
35△Winterle Frederick J ◎
39△Kinity William T

CAMBRIA fr 155 Almon av E to 60 Adrian av
— AUDUBON AV crosses

CASS AV fr 484 King's hwy N bey Highland av
11△Canfield Helen R ◎
18△Thompson Lewis E ◎
23△Hall Ralph W ◎
27△Perigord Raymond H ◎
33△Roberts Ralph V ◎
34△Nicholson Alexander J ◎
43△Blake William J ◎
47△Dibble Alvine M Mrs ◎
48△Cardinal D M Mrs ◎
53△Brown Henry S ◎
64△Grant Edward M ◎
67△Sapelli Joseph F ◎
69 BASS AV begins
80△Trenghese Andrew R ◎
81 Peloquin Aime J ◎
91△Cassady Julian W ◎
102△Cloutier Raymond A ◎
168△Loomis Ethel T Mrs ◎

CAYENNE fr 110 Morgan rd NW to 892 Piper rd (Right even)
41△Pratt Leonard C ◎
108 Kolster Hans M
△Vanderleeden Hans
Dunn Richard M
135△Storey Thomas J ◎
138 Lewis Mary B Mrs ◎
148off△Rainville Leonard E ◎
152off Guest Harold T
163 Rafay Anna Mrs ◎
168 Kokoszka John J ◎
176 Lafar William J
193△Richards N H investment broker ◎
201 Smith M E Mrs ◎
203 Smith James H
215△Picard Edward H ◎
224off Bercier Joseph ◎
225△Ledger E J ◎
239 Picard Frank E
243△Evashko Efrem P ◎

CEDAR AV fr 1300 Westfield N to 605 King's hwy (Left even)
12△Corr Hugh A ◎
18△Jones Ernest B ◎
24△Winkler H E painter ◎

CENTRAL fr 73 Elm W
10(21)Steele Bros civil engs
△(23)Baltier M H lwyr
11△West Side Shade & Blind Co Inc
15△Stuart's Coffee Shop
26 Eastern States Farmers' Exchange Inc

CHAPIN fr 893 Main S to Connecticut River (Right odd)
4 Morse Harold E
11 Vacant store
13△Fazzone Beatrice Mrs ◎
16 Vacant
18△Schramm William M ◎
Mackin Francis K
19 Lertora John B
△Matarazzo Joseph ◎
22△Pezzini Edmund A ◎
24△Peckham V L ◎
25△Perioli Leo ◎
△Guidetti Sebastiano J ◎
32△Verge Edward C ◎
33△Fortini Carlo B
42△Michalek John E ◎
48 Fortini Louis ◎
50△Olbrych Frank V
△Perioli Allen D
52△Tassinari Albert ◎
54 Tassinari Mario J
72 Cincotta Joseph
Cody C M Mrs
Hanna Nelson
△Maynard Karl K
Guevin Marcil J
△Parent Paul H
78△Verdi Club

CHARLES AV fr 2331 Westfield SE bey River (Right odd)
71△Camarotti Frank ◎
76 Witek John ◎
△Witek S Ice
80 TRULL AV begins
90 WATERVILLE LA begins
120 RIVER ST begins

CHESTER fr 195 Piper rd W to 314 Amostown rd (Right even)
11△Apps Charles R ◎
14△Taskey Stephen J ◎
21△Wender Piotr ◎
27△Marino Soccorso ◎
60 Taskey Joseph ◎
82 Taskey Felix J ◎
96 Vacant
103△Romaniak Eugene F ◎
111△Simpson Lawson H Jr ◎
122△Simpson John ◎
123△Lonczynski Onufry ◎
△Taskey Walter J

CHESTNUT fr 25 Birch W to Mountain av
— MOUNTAIN AV begins

CHESTNUT fr 850 Westfield N to 445 King's hwy (Right odd)
13△Saville Albert K ◎
21 Chandler Hugh K
23 Vacant
30△Murphy William H Jr ◎
31△Silvano Rosa Mrs ◎
35△Torlaschi A Mrs ◎
39△Forselli Nicholas ◎
42△Burque Gaston J ◎
43△McCarthy Edward F ◎
46△Stack William J ◎
51△Smith Harold W ◎
52△Sheehan Daniel E ◎
54 OAK ST begins
60△Miles George
61△Baker Homer L
62△Leopardo Silvio S ◎
66△Clarke E E ◎
72△Putnam Frank T ◎
74 Begley James E ◎
81△Sheehan Ellen F ◎
82△Murray John T ◎
93 MAPLE ST crosses
94△Curley Joseph D ◎
△Dempsey Patrick F
95△Annino Samuel ◎
99△Lacey George A
101△Porter Theresa M Mrs
103△Stevens Douglas N
105△Green Gerald A
106△Christian M A Mrs ◎
111△LaPalme Arthur A ◎
113△Gallagher Patrick F
118△Foley H Thomas ◎
119△Donnelly Phillip E ◎
121 Granger Jerrold A
122△Hogan Mary H ◎
129△Walsh Edmund A ◎
130△Magagnoli L F grocer
131△Grover Olive L Mrs ◎
132 Donnelly William C
133 Callahan M E
138△Barkett Peter J ◎
Stewart Ida A Mrs
141△Urban Catherine Mrs ◎
142 HILLSIDE AV ends
143△Topor John A
150△Nattress Mary S Mrs ◎
153△Goodreau Charles A Jr
155 Goodreau Charles A ◎
156△Titus Alice M Mrs
△Morin Felix H ◎
162△Crawford Robert H ◎
163 Krukowski Joseph M ◎
165△Garvey Andrew J ◎
168 Brown Ira B ◎
173△Zink David P ◎
174△Medlock Louis E ◎

CHURCH fr 338 Main W to 391½ Union (Right even)
15△Muscaro Vincent ◎
17△Sheridan William G
18 Vacant
20△Antony Gabriel
Mooers Ralph L
Antony E Mrs nurse
24△Liquori Anthony J ◎
△Mertilli Anthony L
30△Fleming John R
32△Drew Howard G ◎
35 Bullock Russ A ◎
36△Gaughan Thomas J
43△Huntley William D ◎
44△Leech Lester N ◎
△Leete Susan E Mrs
50△Brousseau F E
△Landry Francis A
△Markert D E
△Moran George A
55△Rockefeller Henry E ◎
58 Abbott Fred
△Evans Anna D Mrs ◎
64 Audet Edward N
△Lemoine Bernard J ◎
Rosario Frank
72△Cummings Theresa K
McKinnon P A Mrs
△Vining L C Mrs ◎
83 ALBANY AV begins
87△Waterman Edward R
89△Hebert Edward A
91△National Paper Box Co Inc
△National Games Inc toy mfrs

CHURCHILL RD fr 1629 Westfield SE to 90 Harwich rd
11△Elliot Frank R ◎
12△Mattioli Louis J ◎
20△Geran William F ◎
21△Tulip Frederick P ◎
26△Laconti Antonio G ◎
27△Parker Alfred T ◎
34△Scott Herbert O ◎
35△Berti G L ◎
40△Bauer F F Jr ◎
43△Smith Chester D ◎
48△Brenner Carl G ◎
51△Belding William C ◎
61△Vest William L Jr ◎
57△Barry Philip D ◎
60△Mathias William F ◎
65△Adams Walter ◎
73△Dickey Harold G ◎
80 ALDERBROOK LA begins
86 Vacant
95△Hese Gordon B ◎
109△Hirsch Alick ◎
119△Chapman Robert H ◎

CIRCUIT AV fr 893 Memorial av SE bey Palmer
— BRAMBLE AV ends
— A ST begins
— Reagan's Express
— PALMER ST begins

Circuit Av—continued
—△Perkins Machine & Gear Co
△Hamre U C

CITY VIEW AV fr 300 Westfield N bey Druids la to 135 King's hwy (Right odd)
15△Amiano Samuel U Jr ◎
16△Fagenkoph William O ◎
24△Harlow Ward H ◎
30△Ball Peter P ◎
34△Ball John ◎
35△Ardizoni Joseph P ◎
40 Duperault Lester R ◎
45△Phaneuf Armand J ◎
48△O'Connell Daniel J ◎
51△McKenna Robert J ◎
59△Hogan Ellen A Mrs ◎
62△Clark Wesley H Jr ◎
63△Meneghin Domenico ◎
65△Cargill Raymond H ◎
74△Egan William R ◎
75 BURKE AV ends
80△Sleeper Archie L ◎
93 Gaulin Camille A ◎
99△Wiskocil Harry R ◎
110△Hamilton Leon A ◎
114△Alvord Justus H ◎
120△Spear B A Mrs ◎
121 GROVE AV ends
132△Hyland Robert C ◎
139△Steele Lyman N ◎
142△Alderman Charles B ◎
146△Carpenter Frederick E ◎
150△Phaneuf William L ◎
154△Murphy Thomas R ◎
161 DRUIDS LA begins
162△Clark Lester K ◎
172△Lindstrom Clarence R ◎
180△Rouette M A Mrs ◎
188△Scott Wallace D ◎
202△Taylor D Keith ◎
208△Gill Gerard G ◎
222△Malley William J ◎
232△Hamberg George W ◎
240 Taylor Ralph W ◎
248△Palmer Leonard N ◎
251 Tusinari Ignatio ◎
262 Morando Louis ◎
263 Vacant
270 Cristofori Cesare ◎

CLARA fr 52 LaBelle N (Right even)
20△Gagne Leo H ◎
28△Madison Louis E ◎
29△Diver Frederick R ◎

CLARENCE fr 206 Morton SE
16△Johnson John R ◎
21△Pearson Howard O ◎
26△Marble Ross K ◎
31△Morales Joseph E ◎
38△Hamel Earl E ◎
50 Vacant
51 Vacant

CLYDE AV fr 64 Miami S to Browning av (Right odd)
38△D'Alto Francesco ◎
52△DiSantis Nicholas M
53△Morrissey Jeremiah F ◎
62△Rossi William P ◎
65△Bessette O'leary J ◎
68 Vacant
70 BROWNING AV begins

COLD SPRING AV fr NE of Windsor SW bey Roanoke av (Right odd)
200 B&A RR crosses
227 VonEberstien Eleanor ◎
230△Sheehan Daniel J ◎
237 WINDSOR ST ends
241△Trimboli Teresa Mrs ◎
243△Byrnes J T ◎
247△Bisiniere J N ◎
257△Rogers Warren W
Rodowicz Stanley ◎
259 Dombrowski Joseph
265 BOSWORTH ST ends
271△Sinico Joseph V
Vacant
287 BALDWIN ST crosses
315 NORMAN ST crosses
331△Daviduk Harry G ◎
339△Bartoni Attilio ◎
340△Lehrer W D ◎
345 ALLSTON AV crosses
349△L and L Heat Treating Co
360 Vacant
365△Gubellini Aldo ◎
Dionne Clarence J H
369 Chmielewski Anthony ◎
375 HEYWOOD AV crosses
379△Pioneer Specialties fruit packers
G H P Co cleaning compounds mfrs
387△Zucchini R A ◎
389△Zucchini N E ◎
395△Tagliaferro Felice ◎
401 ROANOKE AV ends
402 YORK ST ends
428△Ratner Harold M
429△Franklin George H
430△Kahn Ann Mrs
431△Jones Robert B Jr
432△Solomon Murray M
433 Lee Robert B
434△Knight George T
435△Young Charles
435½ COLONY RD ends
436 O'Connor Philip J
437 Slattery Charles T
438△Mandel Jacob M
439△Kline Bernard
440△Kramer Jack
441△Warren J Wendell
442△Katz Edward A
443△Butterfield Jack A
444△Beauchemin H J
445 Hickey James E
446△Stowell Henry E
447△Borden Edward F
448△Benson Erling C
449△Jackowitz Harry
450△Russ Placido P
451△Sklar Jerome
452△Regan John J
453△(1A)Kligerman Myron B
△(1B)Weisthal Jacob K
(2A)Block Merrill Y
△(2B)Trepanier H S
454 Pigeon Alfred E
455△Wallach David
456△(1A) Kisner Carl J
△(1B)Lamothe Lester R
△(2A)Knight Robert C
△(2B)Brown Robert E
457△Cohen Abraham B
458△Harrison W H
459△Piehl August R
460△Alpert Louis
461△Leger Raymond E
462△Donohue John T
463△Horowitz Leon
464 Jones Bennie B
465△Rubin Merwin H
466△Conant Ronald A Jr
467△(1A)Murphy Daniel F
△(1B)Lynch John J
(2A)O'Neil Edward P Jr
△(2B)Ault Floyd M
468△Dibble Roy K
469△Hall Guy W
470△Elsberg Charles
471 Va'edes George T
472△Carlin Morris E
473△Kahn Leslie B
474△Parish Gerald J
475△Steinberg David
476△Schectman George E
477 Gordenstein D Mrs
478△Dodge Robert C
479△Stachelek Chester M
480△Caplan Arthur J
481△(1A)Fekays D H Mrs
(1B)Berrouard Levi
△(2A)Segler Richard L
(2B)Standard Arthur C
482△Bresnick Lester
483△(1A)Buckley Francis T
(1B)Vacant
(2A)Thompson Robert D
△(2B)Grace Luke H
484△Dintzner Hazel M Mrs
486△Sullivan John R
488△Barry John C
490△Wheeler LeRoy R
492△Weinstein Ralph S
494△(1A)Bergman Herbert H
△(1B)Bentz Edward
△(2A)O'Brien Lawrence F
△(2B)Nowlan Stephen S
496 Moody Robert H
498△Zick James F
500△Shapiro Sidney N
502△Salvatore F Stuart
504△Green John R
506△Less William C
508 (1A)Vacant
△(1B)Nadler Marvin J
(2A)Byrd Roy F
(2B)Sternberg David
510△Jones Robert L
512△Falbo Anthony J
514△Filler J Wilbur
516△Griffin John P
518△Michaels Irving I
520△Capozza Anthony V
522△(1A)Oleksak R P
△(2A)Guinard Richard
△(1B)Bourey John J
(2B)Broderick T F
524△(1A)Pennington Omer C
△(1B)Thompson Bill W Jr
△(2A)Barger Kermit R
△(2B)Wagner Marion

COLONY RD fr 1626 Memorial av NW to 435½ Cold Spring av
2△Costa Joseph M
△West Springfield Gardens apts
3 Sonsky Louis
4△Richards J L Mrs
5△Bradway M L Mrs nurse
6△Snyder Harry
8△Brawsey Raymond H
9△Solin Robert S
10△(1A)Rubin Harold E
△(1B)Schoener Irving
△(2A)Shapiro David C
△(2B)Marti Emil Jr
11△Josephs Kurt A
12△Parker Thomas E
14△Raina Peter O
15△(1A)Wood Leon S
(1B)Albano E T Mrs
△(2A)Belcambio A P
△(2B)Goldstein N H
16△Greenberg Robert S
18△Klibanoff Benjamin R
19△(1A)Gorandino George J
(1B)Groenenboom O M
(2A)Radding William I
(2B)Vacant
20△Wolff Arnold
21△(1A)Rowe John F
△(1B)Carney John M Jr
(2A)Waldman Leonard M
△(2B)Schultz Edward G
22△Lux Robert A
23 Rosenfield Ralph
24△Zimmerman William
25△Sprague Wesley R
26 Vacant
27△(1A)Fish Ellsworth P
△(1B)Lorenz Frank J
△(2A)Ryan Walter J Jr
△(2B)Donahoe Thomas J
28△Purdum John M
29△Cohen George
30△Felper Everett G
31△Rivchin Leon
32 (1A)Vacant
△(1B)Hill Edgar F
(2A)Vacant
△(2B)Carde Benjamin W
33△(1A)Klibanoff Samuel B
△(1B)Peloquin David N
△(2A)Ansel Ernest A
△(2B)Evans Arnold S
34△Samppi O Walter
35△(1A)Engell Teodo A
△(1B)Keller Elmer R
△(2A)Moran William H
△(2B)Zimmerman M J
36△Bailey William G
37△Sullivan John J
38△Hirschhaut Gerald
39△Betz Charles H Jr
40△Hastings Henry C
42△Knowles Louise L Mrs
43△(1A)Foley Thomas P
(1B)Pappis Charles A
△(2A)Dowd Donald J
(2B)Thatcher Clifford
44△Hirschhorn Mitchell
46△Shanley Frank A
47△(1A)Mooney Thomas
(1B)Cress Leo O
(2A)Weismantel Robert
△(2B)Schaeffer P A P A
48△Lediard Perry F
49△Jeffers John T
50△Forgham Elizabeth B
51△Butler Raymond K
52△Morse Harold J
53△Gelineau Armand C
54△Cox Charles C
55△Barnett M J
56△Berg Daniel
57(1A)Starr M Hershey
(1B)Manning D G
(2A)Thompson J H
△(2B)Hall Charles L
△(3B)Ratcliffe George E
58△(1A)Meyers Maurice B
△(1B)Winters James K
△(2A)Balardi Peter
60△McAfee James H
62△Caine Harold P
63△(1A)Sweet James S
△(1B)Weinstein Robert M
△(2A)Hare Norman B
△(2B)Buckley James B
64 Dischino Raymond P
66△Adamson Aubrey A
68△Bistran Stephen J
70△Mediavilla Leopold
71 Vacant
(1B)McKinney John J
△(2A)Simpson Alexander
(2B)Carrier H William
72△Lyon Bradford B
74△Meltzer Peter S
76△(1A)Pierce Clifton W
△(1B)Shinners R J
(2A)Pement F C
△(2B)Spata Henry M
78 (1A)Anderson N W
△(1B)Allen Manuel
(2A)Vacant
△(2B)Okun Harold

COLTON AV fr 685 Main NE (Right even)
9△Svitenko Samuel F
11△Swiderski Edward E
13△Bruce Roland R
△Hardina Edward F
14△Dewey Frank J
15△Nascimbeni Joseph B ◎
16△McBride Sylvester J ◎
18 McFadden W F
19△Smith George C ◎
20 Day Parmelia Mrs ◎
21 Fitzgerald F J
24△Marsh Frank A ◎
25△Lane Norman M ◎
26△Stevani Vigo
27△O'Brien Thomas J
Lenville E Mrs
28△Pugliano Louis F
30△Fento Angelo ◎
31△Kubicek Emil J
△Viens Leo E ◎
32△Buldra Frank ◎
33△Mosher E V tchr music
34△Bond H R Mrs
Domingue Felix
36△Schilling Emil ◎
37△Bregoli Mario A
38△Roberts Moses
△Schilling Robert M
39△Brinker Richard R
Joseph Clifford S
41△Leigner Rudolph J
43△Leigner John ◎
△Leigner Stanley
45 Troie Alphonse ◎
47△Brackney J A Jr
△Troie Alphonse J
53△Grase Eva E ◎

CONNECTICUT AV fr 1616 Riverdale W to 34 Birch
40△Zelano Frank J ◎
49△Korpac Peter J ◎
50 Fraczek Stanley G ◎
57 Touchette Maurice E ◎
62 Fesala Alfred ◎
71△Tate Charles H ◎
Tate Walter
76△Fraczek Victoria Mrs ◎
101 Godek Joseph S ◎
114 Szalicki John J ◎
114r△Szalicki Walter J ◎
125△Ciebster Theodore T ◎
126 WILLOW ST begins
160 Socha Annie M ◎
169△Bajowski Mary Mrs ◎

COOK fr 144 New Bridge SE to 257 Bridge (Right odd)
17△Dodd Clarence F ◎
24△Pokorny W F ◎
26△Lamoure E J
30 Eggleston Raymond R ◎
32△Eggleston Russell A

COOPER fr 802 Westfield N
24△Blackie Robert G ◎
30△Blackie R A ◎
33△Moore Gerald D ◎
42△Rendio Allen H
43 Vacant
46△Massey Leila M Mrs ◎
54△Marshman Randall F ◎

CORA fr 96 Janet E
13△Brackett Howard R ◎
19△Page Joseph ◎
41△Alessi Frank C ◎
42△Alessi Ulisse ◎
65 GREENLEAF AV crosses

COTTAGE fr 435 Main NE to Connecticut River (Right odd)
15△Thomas Edward L ◎
18△Cecchetelli Ada Mrs ◎
20△Lariviere Marvin V Jr
△Pelchat Fidele D
21△Philbrick C H ◎
24△Camp Pascal ◎
Ronco Kenneth J
25△Rose William B ◎
30△Bartlett E P ◎
31△Haskins William F
34△Sardouren E V Mrs ◎
35△Wright Stephen L ◎
38△Bok L R Mrs nurse
△Tickham E M Mrs ◎
39△Gilman Clifton R ◎
Wiggins Lancaster
42△Wrobel John ◎
43△Sloat Whitney J ◎

COUNTRY CLUB RD fr 1381 Elm W to 590 Piper rd

CRAIWELL AV fr 2049 Westfield S to 59 Banks av (Right odd)
20△Barnhart Philip S ◎
21△King William H ◎
28△Bryan Cassius M ◎
29△Kendall Charles D ◎
36△Ridgway Herbert D ◎
51△Reid Whitfield ◎
52△O'Donnell T C ◎
57△Post Frederick A ◎
64△Cleaves Paul L ◎
65△Young Charles G ◎
73△Patterson N J ◎
80△Harvey Earle C ◎
81△Chucka Joseph A ◎
90△Cosby Mary R Mrs ◎
95△Craig Carrie W Mrs ◎
96△Bowles Caleb W ◎
101 Vacant
104△Egan Charles N ◎
117△Roche T Frederick ◎
118△Shearer Walter V ◎
125△Powers Thomas F ◎
126△Rice Clarence A ◎
133△Hartt William J ◎
134△Augustine Edward T ◎
140△Robinson John C ◎
141△Ferris Charles H ◎
147△Corcoran M L
148△Hjelm Walter K ◎
153△Doyle John R ◎
156△Koebel Fred H ◎
162△Hart Reginald E ◎
169△Flynn Simon A ◎
170△Benner Howard J ◎
178 HILLTOP ST begins
183△Butler Fred D ◎
199△Ellis W Walter ◎
210 Vacant

CROSSETT AV fr 912 Main W to 2 Willard av (Left even)
10 Sambielen Joseph F
Sambielen John
16 WILLARD AV begins

DALE fr 25 Bonair av E to 20 Almon av
— ALMON AV begins

DAY fr 428 Main W to B&A RR (Right even)
16 LaBranche R J
17△Marceno Vincent S ◎
△Kelly John
18△Phillips Bernard L ◎
19△Wagner Charles S
20△Coffey M S Mrs ◎
23△Duane C V ◎
25△Schott Effie M Mrs
27△Sheridan Joseph H
29△Sheridan Joseph D ◎
30△Morrison A E Mrs ◎
△Smith Harry F
33△Menko John P ◎
37△Kott William F ◎
40△Gagnon H Bruno ◎
41△Egley Fay C
△Garrett Alfred H
Morin Charles A
△Tyrkas D E Mrs
44△Mergerian John ◎
48 Beger B C Mrs ◎
49△Leduc Walter ◎
52 Colson Edwin T
△Fleming W J ◎
56△Bourque M J Mrs ◎
58△Griffin Mildred P
59△Kopec Joseph W
△Prophet Alice A Mrs
62 DeChristopher Michael ◎
65 Barry Roman ◎
Forgette Henry
69△Pratt William J ◎
Bergeron Arthur E
74△Sheridan C L J Mrs ◎
Vaillant Amelia Mrs
78 Vacant store
79 DeChristopher Frederick ◎
△DeChristopher Tomas ◎
82△Dobbins Thomas
△Young George A
84△Coons Harold J Jr
△Fleming E T Mrs
85△Davis Hiram E ◎
86△Parent Alfred E ◎
89 UNION ST crosses
115 Gilbert & Barker Co warehouse
123△Cordner Co Inc gasoline
Cordner S J Co Inc real est owners

DEWEY fr 2500 Westfield NE to 1005 Amostown rd (Left even)
—△Zimmerman R H ◎
14△Small Lawrence S ◎
92 SIKES AV ends
113△Stein E T ◎
181△Henry Samuel J ◎
224 SIBLEY AV ends
225△Bingham Arthur F ◎
229△Harris Leman R
270△Crosby Everett H ◎

Dewey—continued
284△Snedden Richard J ◎
295 Vacant
310△Tunnington A R ◎
△Tunnington A E Mrs nurse
327△Hurlburt Kenneth L ◎
329 BEAR HOLE RD begins
340△Johnson Vincent E ◎
360△Breton Henry L ◎
374△Clark Donald M ◎
381△Kook Frederick R ◎
382△Johnson William R ◎
399△Faust Richard U ◎
403△Norris F Ivy Mrs ◎
Vacant
419 Hoffman Frank A ◎
423 DEWEY HEIGHTS begins
431△Garmston John J ◎
441△DeNardi Celeste ◎
451△Shinkwin John F Jr ◎
461 Vacant
471△Scannell A J Jr ◎
491 Zielinski Stanley ◎
504 Vacant
514 Vacant
509△Baclawski Stanley E ◎
525△Zukowski B E ◎
525rr Bagg Wallace O
542△Scully Robert D ◎
563 Vacant
576 Dupre Arthur S ◎
588 Vacant
594 Vacant
608△Batchelder D F P ◎
618△Moron Frederick A ◎
657△Bartlett H F far ◎
659 Ives Morton L
669△Westcott James E ◎
686△Zanetti John ◎
694 Vacant
695△Hegeman Charles B ◎
714△Clark Robert H ◎
724△Manchino A R ◎
725△Whitney Joseph A ◎
735 Jack & Jill Nursery School
741 ROGERS AV crosses
786△Moultrop Harold A ◎
806△Goodman Douglas C ◎
832△Morin George G ◎

DEWEY HEIGHTS fr 423 Dewey NW

DIKE AV fr 745 Memorial av S bey Bramble av (Right odd)
10 BRAMBLE AV begins
31△Scheib Justus J
Vacant

DRUIDS LA fr 161 City View av SE
6△Franks William A ◎
13△Norton F E Mrs ◎
20△Milne Malcolm B ◎
30△Heseltine Walter N ◎
35△Newton George W ◎
36△Howard L B ◎
45△Brown John W ◎
50△Hodge Andrew S Jr ◎
54△Johnson Ernest H ◎
57△Clifford Donald R ◎
59△Pardee Arthur N ◎
60△Marcik Joseph T ◎
63△Whitmore Clinton H ◎
64△Rich Byron C ◎
70△O'Brien J B Jr ◎

DYKE AV fr 29 Barrett av SE
— BARRETT AV ends
27 Duchacek Albert ◎
38 Nalinka Andrew Jr

EARL fr 200 QUEEN av E
— QUEEN AV ends
17△Zielenski F R F ◎

EAST ELM fr 324 Riverdale W to 880 Elm
848△Huckins J F ◎
870△Therrien A J ◎

EAST SCHOOL fr 837 Main NE and NW to Connecticut River (Right odd)
9 Vacant
11△Petbock Elizabeth M Mrs
△Thompson Elizabeth E Mrs
15△Girouard A J
△Puda Frederick F
19△Zecchi Joseph P ◎
20△Barta Jeremiah J
△Barta Ferdinand ◎
24△DeFilippi Arthur P ◎
△Ardenghi Ernest
25 Nowotny Emil F
27 Nowotny A Mrs ◎
△Powers Robert J
30 Blaha Richard

△Bottesini Carlo ◎
31△Nutting Charles J ◎
34△Suffriti Everett
△Suffriti Vincent ◎
35△Eggleston Archie A
37△Annino Joseph L ◎
39 Fini R Mrs
40△McLellan James S
41△Fini Raymond ◎
42△Donohue John T ◎
44 Malaguti Frank
46△Catchuce John
△Liberanti Louis
49△Cirotti C F Mrs ◎
50 Bretta Peter ◎
△Guerra Secondo
54△Catchuce Fred ◎
Martin Vincent G ◎
60△Albanese R Mrs ◎
64△Fortune Joseph E
66 Burgess Paul J
Purrington Donald W

ELDRIDGE AV fr 950 Elm E to 396 Riverdale (Right odd)
22△Whitaker Ira A ◎
22r Whitaker H E
30△Wiseman George E Jr
Park Machine Co
30r△Sheaffer H C Co Inc roofers
34△Knight Frank O ◎
37△Hardy John G ◎
38△Barber Fred W ◎
△Barber S M drsmkr
42△Dane Clifford C
44△Porter Eric A ◎
50△Whitney Irving J
57△Olsley Otto J ◎
59△Pauls Hugo
73△Donaldson John R
△Stockwell W A ◎

ELIZABETH fr 3 Marion N
— MARION ST ends
3△Burrer Carl P ◎
10△Bobkiewicz Stanley R ◎

ELM fr 178 Park N to 680 Riverdale (Right even)
25 Johnson Clara M
37△West Springfield Co-operative Bank
38△Brunelle Leo J
△Miller Julia I Mrs
41△Record Shop
45△Odds & End Shop antiques
△Tausch Maxwell W
45r Prokop Burt J
49△Holiday House conf
50△Park View Inn rest
△West Side Taxi Co
54△Speed and Hegeman Ins
55△Mann's Jack Atlantic Station
73 CENTRAL ST begins
74△Post Office
82△Carlisle Hardware Co
85△Springfield Gas Light Co collection agency
△West Springfield Trust Co
△(26)Hart H A dentist
△(29)Scott C H dentist
86△Pastry Shop The
90 Friendly Barber Shop
95-119 Eastern States Farmers Exchange Blk
100 Ludington Court apts
△Robinson J C MD
△Geran W F MD
△Pike Mildred E
△Gorman W J Jr
△MacDonnell P T
△Harrison Wayne T
Hraba W F optometrist
△Carlson L S Mrs drsmkr
△Hraba W F optometrist
△Parsons Beatrice E Mrs
Hartland E J chiropractor
110△Fullam and Company Ins
△East Elm Corp real est
△Dorwin Realty Corp real est developers
116△Ross R J lwyr
△Whalen T M chiropodist
△(2d fl)Gannon R A dentist
116½ LUDINGTON CT begins
120△W Springfield Branch of Westfield Savings Bank
130 Ludington Courts apts
△Blaker S I MD
△Millett Ralph H
△Cray D L dentist
△Dearden D O Mrs
△Robert Agnes Mrs
△Dennis Theresa F Mrs
△Hale Vivian E Mrs
△Gallup M A Mrs
△Seney Almina C Mrs
131△Larrey's Jewelry
133△New Majestic Theatre
135 Candy Shop The

146△Sweets Medical Center Pharmacy
147△Annino Louis A ◎
△Roberts Television and Appliances
(2)Minick Anthony
△(6)Sheridan Edward J
(8)Nagle James
(9)Laware Mary S Mrs
(10)Pedersen Christian
△(11)Leahy Thomas J
150△Henry Jane A Mrs ◎
151△Elm Pharmacy The
152 Great A & P Tea Co The
157 WESTFIELD ST begins
167△Esso Standard Oil Co
175△Kasko Home Furnishings Inc
182△William's Pharmacy
185△Tillman H grocer
188△First Nat Stores Inc The grocers
193 Vacant store
195△Allen Radio & Appliance Inc
199△West Spfd Alleys bowling
201△Elm Hardware Co
202 SOUTHWORTH ST ends
205△Elm Lunch & Restaurant
208 Church of the Good Shepherd
209 Pendels Spudnut Shop Inc bakers
211 Howard Cleaners Inc
217 Elms 5c to $1.00 Store
221 MOSHER ST begins
234△Tatro Olsen F
235△Durocher C O ◎
△Silhouette clothing
△Durocher Clara Mrs
236△Stewart Cecil E
△Stipek Frances M Mrs ◎
237△Elm Flower Shop The
241△Petty's Kiddie Shop clothing
242 Corriveau L T barber
243△Brunelle Leo F
△Melbourne Earl E
244△Mattioli Joseph
△Ternavasio Joseph
245 Fredette A V shoe repr
△Thompson Radio Service
246△Mattioli's Restaurant
250△Mattioli's Restaurant
250½ GARDEN ST ends
251△Jones' Variety Store
257 Vacant
263△Bushey Howard A
△Green Eva I Mrs
△Parkyn Walter E
Rudat Bernice L Mrs
268△Douglass F S furn rms
269 WORTHEN ST begins
278△Cunningham L S ◎
283△Setchell Daniel J ◎
△Campbell Thomas E
293△Ashe A M MD ◎
288△Lynch Joseph E ◎
300 WARREN ST ends
301△Gruppioni Dante J ◎
△Whitman Milton J
303△Lucier Paul E
309△Steere Gilbert D ◎
Vacant
311△St Germain Arthur P
317 ARMSTRONG ST begins
327△Larivee Warren A
329△Sady James J
△Sady John M ◎
331△Harrison Charles H
333 Vacant
334△Rowell Elizabeth L ◎
335 Sady J J dentist
348△Palombella Pasquale ◎
360 ELMWOOD AV begins
361 FIELD ST begins
378 Vacant
381△Kernan M C
△Stacy Rhea M Mrs ◎
393△Gryaberg Chester V ◎
395△Randall Rosina W Mrs
Triber Thomas C
397 OLEANDER ST begins
398△Jacobson Carl A
△Peltier Lawrence A
△Northrup C L
△DesRoches Edward E
410 Kennedy Martin
△Walz John G ◎
416 AVONDALE AV begins
419△Mann Everett A ◎
△Sanford William J
431△Fauver John R ◎
437 MORNINGSIDE TER begins
449△Pocalyptus Primo ◎
451△Perkins Edna A Mrs ◎
Vacant
△Collier David F
461△Gerrish Horace R
463△Sager Elizabeth M Mrs ◎
467 ELM CIR begins
476 NEPTUNE AV begins
485△Salzano Armando ◎

497△Cummings E S Mrs ◎
499△Sheehan John W
506△Scheeh Emil J ◎
511△Geoffrion R L ◎
512△Kearns E P ◎
523△Trombly Irving W
△Hamilton Samuel H
Vacant
533△StGermain Arthur W
△Smith Allen J ◎
541△Canary A K fuel oil ◎
542 ROCHELLE ST begins
553△Garrett F I Mrs
Granger Edward W
△Toress Sam F ◎
569△Castor Leo E ◎
△Levashauskas Raymond M
△Campbell Claude G
△Wight Robert E
570△Clark Alice L Mrs ◎
591 Hubsch E M Mrs
△Mather F G trucking ◎
△Outhuse Roland I
603△Bartlett Leroy
604△Bliss R Carroll ◎
606△Colby John B
620△Bessette George A ◎
640△Adams Frederick W ◎
641△Carlechi John ◎
649 GAY TER begins
671△Hayes Heating
△Hayes Joseph F
673△Lyons John F ◎
683△Lynch Cornelius F
685△Lynch Cornelius J ◎
△Morgan Dorothy J Mrs
695△Greene Archie J
696△May William E ◎
697△Alcock George W ◎
698△Tomlinson Lilly R Mrs
702 WITCH PATH begins
705△Gillette Donald M ◎
717 Letourneau Charles J ◎
△Fife Dudley H
—△Masonic Temple
— Old White Church Cemetery
723 KING'S HWY begins
781 FOSSA HEIGHTS begins
806△Riverdale Auto Body
857△Howard Cleaners Inc plant
871△Hayden's Gas Station
887△Hayden Rose E Mrs ◎
880 E ELM ST ends
891 MONASTERY AV begins
900 Searl Gillette O ◎
912△Huckins Arthur S
946△Morin Manufacturing Co Inc mach shop
950 ELDRIDGE AV begins
970△Tucker Merton M
△Keiban Frank A
982△O'Connell Daniel J ◎
996△Stebbins Lester O ◎
997△Log Cabin Real Estate
△Weidhaas Frank ◎
1005△Horniak Bernard J
△Barker Ralph L
1011△Lucas Wilfred J ◎
1025△Chase-Hunt-Lamont Corp mfrs agts
△Peltier Edward A
1036△Waite Robert A ◎
1050△Warren Leon A ◎
1051△Giles Lester A ◎
1052△Steadman Charles W
1096△Hunt Victor K ◎
1100 LARONE AV begins
1120△Daniels Montefiore Jr
△Fales Edward D
1144△Benoit Joseph A ◎
△Benoit Adelard E
1151△Lombra J H ◎
1177△Dandy Earl K Jr ◎
△Huntington David S
1193△Clayton Louise B Mrs
Walz Wanda H Mrs
△Thomas James B
△Ladd Gladys M Mrs
△Warner Clarence E
Schaefer A A artist
1195 GRANDVIEW AV begins
1196△Belskill Frank W ◎
1215△Chilton Henry ◎
1217 Salvatore F Stuart
1227△Prodema Henry A ◎
1245△Vautrain George J ◎
1253△Lynch C Edward ◎
1261△Thompson Robert C ◎
1275△Forman Edwin P ◎
1304△Farnsworth W B ◎
Meiers George L
△Bruso Raymond C
1305△Bliss Harold A ◎
1319△Phillips Herbert J ◎
1366△Fredette Arthur V ◎
1368△Peterson James K
1375△Country Club of Spfd
1381 COUNTRY CLUB RD begins
1422△Ivy House Inc rest
1519△Valley Roofing Co

ELM AV fr 105 Ashley S (Right even)
16△Mittineague Cong Church Parish House
△King C G Rev
19△LaFleur Theodore E ◎
21 Bouvier Fred J
22△McLean Hugh R ◎
23△Wilson William ●
27△Farman Park E
33△Pratt James A ◎
36△Ray Ralph W ●
39△Pillsbury G B
40△Pillsbury C E Mrs ●
Rockstroh William A
41△Porter Harold N

ELM CIR fr 467 Elm W (Right even)
17△Langlois Clarence N
18△Downie M W ◎
19 Harris Joseph C
23△Church Floyd T ●
24△Maello Frank P ◎
27△Isadone Armand C ◎
33△Hannigan M A ◎
39△Morse C A ●
40△Williams Walter E ●
45 Rumpilk Louis ◎
55△Carlstrom Walter R ◎
63△Hall G B Mrs tchr music
△Brown Herbert O ●
64△Pendleton George P ●

ELMDALE fr 34 Park N to 31 Southworth (Right odd)
16△Ryan Edmund R ●
17△Gasperack Rudolph W
△Menard A J Mrs
△McLeod William S
18△McCarthy George J
King Redford L
20△Roberts Dorothy M Mrs
21 Hughes Roger E
22 English William ●
△Roberts Hugh B
23△Hughes Arthur E ◎
24△Maley Edward C
26 LaMountain Edward W
△Gauthier Henry M ●
27△Parent Aurore G ●
30△Fox Benjamin E ●
Vacant
31 Smith Todd
33△Fontana Louis J ◎
34△Bowen Albert E
36△Frost Harry E
Sagan J D Mrs
37△Shea Patrick J ◎
40△Peteil Edgar W ◎
△Simmons Alvin F
43△Miller James T
△Begley Maurice J ●
△Miller B N nurse
△Ashe Patrick J
46△Delaney M B Mrs
△Randall Charles W ◎
△Sherburne Henry M
47△Rebbe Sandor
49△O'Connor M Carroll ●
50 Craig Robert B
51△Coons Roy M
52△Canavan Annie F Mrs ◎
53△Lafond Walter J ◎
56△Martin William G
57△Monroe A M Mrs
58△Rossman Nicholas A ◎
59△Henry M J Mrs ●
60△Lawsure Walter N
61△Llompart Antonio ◎
62△Smith Edward H ◎
63△Hartnett Daniel T
64△Angelini Biagio A ●
66 Bemis I M Mrs nurse
Bemis Lionel C
Chapman Kenneth
69△Hanley William J Jr
△O'Brien Walter C ◎
70 Dearborn Walter E
72△McKee Samuel C ◎
73△Dunphy George F
75△Kraweczynski Joseph ●
76△Hennessey John J ●
78△Charest Frank E

ELMWOOD AV fr 360 Elm E to 1 Roseland av (Right odd)
21△Burns William H ●
24△Chapman Earl S ◎
30△Thomas Howard F ◎
Vacant
31△O'Donnell T M ●
35△Fenton Mary C ●
36△Balin E F Mrs ◎
46△Griffin M A Mrs ●
51△Yeaton Forrest A ●
52△Puda Joseph
△Bava Fred D
Cavaliero Albert
55△Bennett Charles A ●
68△Yelinek Joseph L ◎

Elmwood Av—continued
71△Chandler Bruce ●
75△Pidgeon Hector C ◎
76△Platenik William C
77 **ROSELAND AV begins**
78 Tupikow Gregoire

ELY AV fr 1746 Westfield N (Right odd)
21△Thorington Carl H ◎
31△Sharry Joseph D ◎
Gregnoli John
32△Hall Robert E ●
39△Schmidt Claudia ●
42△Abiatti Americo C ◎
49△Dupre Alma M Mrs ◎
52△Flintberg Sture F ◎
59△Lebeau Frank T ●
62△Burnett John D ◎
△Sias Ralph J ◎
69△Kelley Ralph E ◎
73△Parent Abel J ●
74△Wrinkle John T ◎
75△Brady Lawrence D ●
△WSpfd Chamber of Commerce
76△Bryant George A ●
80 Vacant
96△Nutting Ralph W ◎
101△Parent Abel J Jr
102△Pearson Arthur C ◎
107△Hilton William D ◎
108△Clark Benjamin F ◎
113△Goltz James ◎
116 Vacant
121△Lucier E J ●
122△Kennedy Stewart ◎
131 McQuestion John ◎
148△Hamilton Frank L ◎
145△Pragmore W H ◎
154△Franklin Irwin B ●
164△Kennedy J E landscape gardener ◎
168 Vacant
170△Mounie Eugene C ◎
176△Girard Robert C ◎
182△Sullivan Richard S ◎
190△St Jean E A elec ◎
196△Cross Harrison A ◎

EXETER fr 330 Morton E
12△Anderson H C Mrs ●
20 Vacant
26△Callaghan H W ◎

EXPOSITION AV fr 350 Memorial av W to 69 Heywood av (Right odd)
6 Vacant
43△Rossetti Louis C ●

EXPOSITION TER fr 1320 Memorial av W (Right odd)
16△Palazzi Aldo C ◎
△Palazzi Bros painters
21 Vacant
29△Bobba John
△Binelli Joseph
56 Flynn Charles R
DiCola Anthony J ●
65 St Laurent Paul
△Matte Leo L ●
66 Morando Rosalinda Mrs ◎
△Toriani Henry H
79△Berard Raymond
△Rose J contr ◎
80△Lover Russell A

FABYAN fr 29 Angeline S to 26 Calvin (Right even)
17△King William A Jr ●
18△Pringle Carlton R ◎
22△Hutchinson Frederick ●
29△Adams A Leon ●
33△Mitchell Ray W ●
35△Lemiden Wilfred A
36△Tower Walter E ●
41△Johnson Joseph C
42△Collins Norman F ◎
43△Whalen Thomas M

FAIRVIEW AV fr 208 Main SW to 269 Union (Right even)
15△Thompson Donald F
16 Paier William ◎
17△Williamson Philip J
Rushford Verral J
18△Felix Carl A ●
19△Dukette Louis L ◎
20△Rowland James E
21△Carr Wesley G
△Phillips Harrison R
22 Rowland E J ◎
△Barnard George A
25△Palombella Tiberio H
△Sornborger Mary G Mrs
26△Rush Rachel J Mrs
△Garrett Frank J ◎
27△Bucko John A ◎

29△Green Ada B Mrs
30△Walker Everett J
31 Green Paul H
Powers Ernest A
32 Brown Patrick
△Walker Florence E
34△Saszenski Stella Mrs ◎
35△Pomerleau Gaston H
37△Cawley Bernard E
St Martin Albea J
40△Engle Leslie H
△Hubert Raymond W ●
41 Aseltine J H nurse
△Aseltine Ward A
43△Fiorentino Michael A
Dibble Henry H
45△Augusti Claude B ◎
47△Jewell Archie E
49△Gagne Raymond L
51 Demarais Alfred E
52△Martin E M Mrs ●
54△Bessette Ulric L
55△Beaudet Jean B ◎
56 Ryan A G Mrs
57△Pradett Kenneth E
△Cavanaugh T J
58△Murray Karl F ●
59 Fiala Margaret L Mrs ◎
60△Mascioni Angelo ◎
61△Perioli Dante A
62 Roderick Gordon R
65△Newman L G
68 Head John P
66△Podgorski Stephen B
Giorgi Francis E
68 Head John F
71 Stawasz Max S
△Horker Paul F
△Walsh O E Mrs
△Anderson O M Mrs
△Jeanson A B Mrs
Daniels H A Mrs
73△Beaudry Frank F
75 Terbush Robert F
76△Ardizzoni Louis ●
77△Moras Wilfred ◎
78△Ardizzoni Alec J
80 Heating J B Co heating contrs
Platenik Joseph J
81 Bessette Ruth L Mrs
Clark D F Mrs
△Narault Charles H
△Gordon Shirley S Mrs
△Gordon Joseph N
△Los Edmund J
△Michalek Nora E Mrs
82△Platenik Earl M
△Platenik William E ●
85△Rosenthal Joseph ◎
86 Tovet Herman F
86△Tovet Cora M Mrs
87△Marx Henry G Jr
Streck Frank J
88△Parrott Wilbur R ◎
94△Guidetti Alexander E
△Tuber Edward
△Cook Edward G
Marotte Alfred J
96△LaPalme Eugene F
LaPalme George A
98△LaPalme E H ◎

FALMOUTH RD fr 200 Beverly Hills (lower) E and NE bey Bretton rd NE to dead end
10 **BEVERLY HILLS (lower) ends**
24 **BEVERLY HILLS (upper) ends**
25 **BREWSTER RD begins**
43△Bisson Frank G ◎
50△Stewart Donald N
60 **LOTUS ST begins**
74△Newell Morgan D ◎
85△Taylor Leslie C ●
95 **OHIO AV crosses**
123△Maloney Matthew E ●
141△Roberts K W ◎
142 Rice George C ◎
158△Chapman Thomas P ◎
164 Vacant
168△Broderick T M ◎
170 **BRETTON RD ends**
178△Naylor E Keith ◎

FARNUM fr E Morton W bey do
25 **MORTON ST crosses**
27△Maize Stanley H ◎
32 Smith R L Mrs ◎

FENOR fr 123 Nelson NE
16△Wolf Paul J ●
17 Mellor Elizabeth Mrs ◎
20△Toomey R E Jr ●
21△Roer Albert G ●

FERRY AV fr 238 Ashley av SE to Connecticut River (Left even)
18△Macisz Annie M Mrs ◎

24△Owczarski Frank W ◎
37 Vacant

FIELD fr 61 Elm W (Right even)
16△Burton Edgar F ●
22 Quigley Harold E
△McNamara Thomas I
23△Morgan Mabel L Mrs ●
29△Swaine George F ●
30△Parker Wilford J ◎
31△Walters Harry E ●
△Sealander S B Mrs beauty shop
34△DiRoma Gaetano ●
35△Blackmore C M Mrs ●
40△venllone H F ●
41△Martin A J Mrs ●
44△Valliere Fabio B ◎
45△Lenville Arthur A ◎
48△Trowbridge George W ◎
49△Sherman Rose J Mrs ◎
52△Townsley Helen F Mrs ◎
53△Goodhind Rachel M ◎
58△Drake Axel W ◎
62 Johnson Forrest W ●
69△Miller Alfred E ●
70△Sullivan A M Mrs ●
73△Sheehan William F ●
74△Whitehouse Sidney ●
77△Brown Donald C ◎
81 Welch John R
△Rogers Sara I Mrs ◎
114△Swartz J F Mrs ◎

FIRST fr 98½ Front N to 15 Summit (Left even)
4 Vacant store
6 Pomeroy C P bicycle repr
11 Golfieri Amedio
McCarthy Frederick A
13 Morin Georgiana E Mrs
Milanese Quirco
△Pisano Pasqualina Mrs
15△Jacobson Albert A
△LeBeau Omer J
Auclair Louis
17△Golfieri Raymond
McCarthy Francis
Perusse William E
19 Perusse William E
21 Doolan James F
△Centari Henry F
Golfieri Amelio
23 Revet William A
Golfieri Peter
Snow Oliver G
25△Rochon Blanche H Mrs
Strom LeRoy E
26 **SUMMIT ST begins**
27 **ASHLEY ST begins**

FORRIS fr 134 Morton SE to 71 Greenleaf av
9 Titus David D ●
15△Lutzeler Alfred K ◎
29△Robinson William ◎
40△Riordan John J ◎
43△Black Charles H ●
47 **JANET ST crosses**
61△Saalman Arthur E ●
64△Collins Edward F ◎
71△Hersh Israel ◎
74△Angelides Catherine R Mrs ◎
77△Alessi U mason ◎
△O'Connor Dennis J ◎
99△Rivest George L
150 **GREENLEAF AV ends**

FOSSA HEIGHTS fr 781 Elm W
1△Fossa Peter ●
2△Fossa U John
3△Fossa Philip F
4△Borden-Fossa Co ice cream mfrs

FOWLER AV fr 51 School S to B&ARR

FOX fr 170 Riverdale SW to 14 Roseland av (Right odd)
20△Jarvis Andrew W ●
25△Lauzon John J ◎
Shernaski Robert C
Gray Donald L
30△Clark George ◎
31△Radowicz Teofil ◎
32 Clark George M L ◎
34△Moore Henry E ◎
37△Hibert James W ◎
39△Michaud J Horace ●
44 Vacant
45△Kelly Elmer J ●
49△Michaud Albert J ●
50△Wojtkiewicz Stanley J ◎
55△MacElliott Thomas C ●
59△Clapp Roger H ◎
64△Wenger Frank ◎
65△Allen H M Mrs ●
66△Brown E Arthur

FREDERICK fr 167 Labelle S
— Vacant

FRONT fr E of Second W bey Spring av (Right even)
—△Boston & Albany RR freight depot
—△Carbola Chemical Co
—△Premoid Corp leather mfrs
—△Southworth Co paper mfrs
—△Strathmore Paper Co
70△Wrapping Machine Service & Tool Co Inc
80△Mittineague Coal Co
88 **SECOND ST ends**
90△Smith C E Drug Store
△Fermex Laboratories
92 Clark John
Goyette Alvina Mrs
Griffin John J
Stowers Winthrop H
94 Pomeroy Carleton P
Aversa Mildred E Mrs
Connors Gertrude E Mrs
△Hegeman's Market
△Perusse T J
98½ **FIRST ST begins**
106 Vacant store
108 Vacant store
110 Vacant
112 Lambertini Ella Mrs
△O'Brien E M Mrs
△Files Fred S
Turner Robert E
Mitta Pierino
△Pomeroy Carlton J
120△Johnson Ralph R ◎
△St John Edward A
Perotti Frank
142△Gardner Edward L
△Folsey Mitchell J
162△Rolandini James J
164 Nascimbeni Effie L Mrs
182△Cirillo Salvatore
184 Rolandini Guido ◎
190 Rolandini C E Mrs

GARDEN fr 110 Riverdale W to 2501 Elm (Right odd)
17△Dupell Alfred E
18△Noonan John J ◎
22△Strong E Dwight
△Unger Fred H
25△Woods George H ◎
28△Nelson William W ◎
△Perkins Jesse A ◎
29△Gelly Gordon C ◎
31△Wiest William F ◎
32△Wood Ralph K ◎
37△Peterson Ralph A ◎
38△Warner Harold E ◎
43△Cowing William A ◎
47△Venerosi John
50 Vacant
51△Fish Benjamin H ◎
54△Abert Robert C ◎
56 Baker John E
57△Bransford Rollie ◎
61△Nooney A G Mrs ◎
65△Geissler Harold F ◎
66△Loiselle J E ◎
68△Loughman James H
70 (A)Bird Malcolm L
△(B)Bertolino J A
△(C)Calcidise Anthony J
△(D)Ferrari Ettore
71△Ward Frederick H ◎
75△Murphy H D nurse
△Murphy James R ◎
76△Foley Louis P ●
77△Gaffney Nora E Mrs
79△Delaney Leon J ◎
81△Signet George D
81½ **LATHROP ST ends**
82△Cordonier Ernest A ◎
83 Grange Hall
West Springfield Grange
86△Hennessey F L ◎
92△Parks Wilbur L ◎
96△Pierce Arthur C ◎
97△Williams F L ◎
101△Smith Norman L ◎
102△Rogers James F ◎
105△Downey W P ◎
108△McChesney E M Mrs ◎
111△Kelleher John P ◎
112△Matchett Richard ◎
115 Harris Nathan ◎
116△Sanborn Watson E ◎
121△Melaney Raymond A ◎
122△Reardon O G Mrs ◎
127△McCarthy Daniel W
128△Wallace Emery L Rev
131△MacRobbie James D ◎
135 Scheible Clifton C
136△Ruggiero Nicholas ◎
137△Sheehan Cornelius J ◎
Vacant
143△Lampe Henry E ◎

GASKILL AV fr 2997 Westfield S to 5 Miami
20△Morgan G B Mrs nurse
29 **BUCKINGHAM AV begins**
33 **MIAMI ST begins**

GAY TER fr 649 Elm W (Right odd)
21△Gay W H plumber ◎

GEORGE fr 568 Main SW to 639 Union (Right even)
15△Austin Henry ◎
16△LaMountain Arthur J
17△Stefanowich S trucking
18△Foley Paul H
Serra Rose M Mrs ◎
19△Barker Lawrence E ◎
21 Asta-Ferrero Pasquale ◎
22△Dorne Harris V
△Rufino Ralph ◎
25△Keenan John A ◎
27△Holton Jane E Mrs
Templeman Warren A
28△Nyez Albert ◎
32△Root Raymond C ◎
33△Piccoli Hector L ◎
Piccoli John A
36△Marshall Everett E ◎
42 Biondi Peter ◎
45△Tassinari Roy J ◎
47△Jacobson Gunner J
49△Mahoney Edmond F
△Mahoney J E Mrs nurse
51△Belisle Jeannette A Mrs ◎
53△Miller Peter J ◎
56△Fitzgerald Marion T ◎
58△Levesque Aime L
59△Ruggieri Henry ◎
62△Bonfitto Vincenzo J ◎
63△Johnson Richard H
65 D'Agostino Albert J
△D'Agostino Louis D ◎
68△Murphy Thomas E ◎
69△[illegible] M E Mrs ◎
71 Mirolli Diodato
72 Murphy John J ◎
Vacant
75△Insero James J
77△Serra Mauro ◎
78 Manarite Francis J ◎
79△O'Connor John F
△Morris Raymond T
80△Manarite Adele L Mrs
81△Lees H J builder
△Lees Arthur F
82△Rutherford Joseph W ◎
85 St Onge Exzelia Mrs
87△Ireland John
△Teague Ernest W

GLENVIEW DR fr 241 Ashley S
2△Pease F Maude ◎
6 Porter Calvin K ◎
10△Gibbons Harold A ◎

GLOBE fr 94½ Bridge N and E to 34 Railroad (Right odd)
7 Chiarini Ernesto ◎
△Gruppioni Albert L
8 Eaton Arthur T
△Lavin Grace E Mrs
9 Lorrue Victor
9△Goodwin James
11△Ligsukis T M
Vincenta Karl T
14 Rockwell James B
△Thurston Albertina E Mrs
18 Jolicoeur Joseph R
Hill Patrick N
20 Hansel M R Mrs
Vacant
21 DeBarge Walter L
Zambelli Stephen L
24△Coleman Margaret E ◎
27 Meredith A G Mrs ◎
28 Cross Horace H
△Self William J
32 Guild Earl G
Wood Walter W
34 Matteson Frank A ◎
Therlaque L J
40 Chiarini Arto ◎
44△Bourget Roland P ◎
49 **RAILROAD ST ends**

GRANDVIEW AV fr 1195 Elm NW to 28 Sunnyside (Right odd)
25△Osgood P F ◎
△Osgood P F Refrigeration Service
29△Zabek Joseph J ◎
30△Raimondi John C
△Robert Charles ◎
38△Roy Frederick E ◎
59△Gottsche W M ◎

Grandview Av—continued
66△Ferry Walter A ◎
69 LOMBRA RD begins
92 Pirani Frank F ◎
116△Campofredano A J ◎
117△Moon Coleman L ◎
124 Viola Mary Mrs ◎
128△Delphy J A Mrs ◎
132△Heon Nelson J ◎
147△Comfort L T Mrs ◎
150△Deraleau Henry J ◎
△Dion L F Mrs nurse
Ryan T F Mrs nurse
154△Martelli Albert A ◎
162△Truschelli Otto E ◎
163△Tassinari Luigi ◎

GRANGER PL fr 22 Woodmont E (Right odd)
15△O'Donnell Paul L ◎
19△Larrick Clarence W ◎
20△Hubbell L A Mrs ◎
25△Aseltine Merritt L Jr ◎

GREENLEAF AV fr 594 King's hwy N to 150 Forris
1 Vacant
15 Malerba Ernest ◎
18△Laturnau Eugene T ◎
19△Sullivan Paul F ◎
24 Bagg Edward E ◎
25△Grimm John F ◎
31△Clegg William L ◎
36△Boyer Henry J ◎
37△O'Clair Frank A ◎
40 Vacant
43 Malerba America A ◎
49△Harris H R contr ◎
53 Vacant
54 Swiatek Joseph S ◎
55△Nelson Warren C ◎
64△Mangini Thomas S ◎
65△Meyer Albert C ◎
70△LaBay Carmella Mrs ◎
71 FORRIS ST ends
78△Sullivan F L ◎
81 Faricelli Albert J ◎
92△Holmes William G ◎
101 CORA ST crosses
105 Brellie John F ◎
114△Padfield Isaac L ◎
115△Ivers Francis C ◎
119△Harris H R contr
121△Smith Raymond A ◎

GREYSTONE AV fr 2000 Westfield av N
17△Harris Charles W ◎
27△Douglas Robert J ◎
38△Poulo M G clee
△Poulo George M ◎
39△Schiavina John ◎
42△Stefano Philip A ◎
45△Cole Calvin W ◎
△Hoekstra Richard ◎
46 Vacant

GROVE AV fr 86 Boulevard E to 121 City View av (Left even)
5 Vacant
52△Wogatske Karl F
60 Vacant
67△Sweetser W G ◎
70△Dorker Robert J ◎
70r McGrath James
79△Kelley James E ◎
82 Gullans Oscar F ◎
△Kronk John J ◎
92△Neukamm Balthas C ◎
99△Masi Edward P ◎
100△Meffen John ◎
110△Higgins Edgar J ◎
115△Moon Clayton F ◎

H fr 25 Memorial av SE Connecticut river
— Stone & Webster Eng Corp

HALE fr 200 Piper rd NE to 105 Monastery av
3△Bennett Roland F ◎
4△Roosevelt Harold S ◎
18△Murray Leone L ◎
19△Hall Edmund ◎
25△Cavanaugh T B ◎
26△O'Connell Thomas M ◎
33△Young Foster V ◎
34△MacClenmy Ralph T ◎
41 Szydlowski C C ◎
44△Stetson Hervey E ◎
49△Robbins Herbert A ◎
50△DeWolf John M ◎
57△Couture A R ◎
58△Chenery Hubert L ◎
63△Guernsey Glen A ◎
66△Hoe Edward S ◎
69△Dinwoodie Steuart D ◎
77△Nystrom Carl H ◎
91△Ardito William A ◎
99△Lowell Eugene P ◎
105△Cheney Leroy C ◎
△Williamson Joseph T
115△Webber Charles A ◎
126△Cushing Ernest G ◎

HAMPDEN fr 70 Boulevard W to Hemlock (Right even)
3△Lamica Harris
5△Thomas Robert J
9△Maybury G G ◎
15△Germaine A A barber
△Germaine Anna Mrs ◎
17△Germaine Alphonse A
18△Morin Armand E ◎
20 Berard Bernard D
21△Galvin Charles C ◎
24△Young F M Mrs ◎
25△Brown F E Mrs ◎
32△Steele Frederick C ◎
33 Hanchett J L Jr ◎
40△Buffam William J ◎
41△Hawkins Anna C ◎
43△Moren Oscar H
46△Cullen James A ◎
47△Culver Leo J ◎
50△Hayes William P ◎
51△Hanscom Homer F
53△Riley Clifford J ◎
Newton Walter F ◎
56△Geoffrion Romeo G ◎
59△Barton C Mabel ◎
62△Hartford Joseph F ◎
63△Paddock Elmer A ◎
64△Harcomb Charles A ◎
69△Alcorn J Herman ◎
70△Brown Richard H ◎
72△Matheson Charles A
77△Landergan E W Mrs ◎
78△Crosier Carlton G ◎
79△Morris Albert H
83△Carhuff John S ◎
84△Lee Ervin D
86△Crosier George R ◎
90△Sheldon R Hazel Mrs ◎
91△Bryant Albert J ◎
△Marsh Sidney K
95△Bozenhard G C Jr
97△Brant William C
98△Morgan Belle M Mrs
Steele Lyman N Jr ◎
104△Hegeman B M Mrs ◎
105△Walsh Robert L ◎
109 PLEASANT ST crosses
117△Ahrens Nicholas ◎
△Bayless Erna M
120△Killeia Michael J ◎
128△Forbes John W ◎
△Schott Wesley J
133△Loehn Howard F ◎
134△Dockham E Mrs ◎
135 Granger Emma E Mrs ◎
△Cooney Edward J
142△Stimpson E B Mrs ◎
146△Lane Robert C ◎
150 HEMLOCK ST ends

HANOVER fr 26 Park NW to 59 Southworth (Right odd)
20△Russell Anna I Mrs
21△Boniface Harry A ◎
22△Fountain Albert L
23△Collins Sumner R
△Tatro Rachel M Mrs
24△Quayle William H
25 Nelson George E
27△Redmond John C
Shaw Wallace F
28 Kidwell Russell E ◎
△Smith Edna A Mrs
29△Goodhall Jessie J Mrs ◎
30△Blankenship William W
31 Morley Edith E
32△Henderson C F ◎
34△Bryant Frederick L
35△Huckins D M Mrs ◎
39△Roesch Gordon B ◎
40△Condon Charles J ◎
Vacant
41△Monroy Martin J
44△Swartz Fay V Jr ◎
△Stannard Lewis P
47△Howland William E ◎
△Rage R A Mrs
50△Sanborn Frederick M
△Grant Clarence G ◎
54△Klauber R B Jr ◎
55△Andrews Robert J
△Colerick K P Mrs
△Denault Leo F
56△Tatro Frank F
△King W A sign painter ◎
58△Eagan Walter D Jr ◎
59 Vacant
60△Peterson William F
62 Vacant
64 Lebert Austin A
△Lyman Chester A
65△Brooks Howard R ◎
△Gerby Eugene H
△Narkewicz Milton T
69△Brooks Henry C
△Stewart Edwin R ◎
70△Purchase Edward R ◎
73△Bondi J B grocer
74△Hedge B H carp ◎
75△Ouimet H P
77△Ouimet Eugene P ◎

HARNIE fr Albert N to bey Bowers to dead end
6△Lodi Walter L ◎
14 BOWERS ST ends

HARRISON PL fr 234 Riverdale W (Right odd)
20△Seber Frank ◎
24△Healey Cecil H ◎

HARWICH RD fr 1585 Westfield SE to 282 Ashley
10△Hermes O E archt ◎
12△Hermes Otto E ◎
19△Teece William J ◎
22△Jolly Oscar W ◎
33△Morin Arthur A ◎
34△Keyes John E ◎
40△Seibert Earle ◎
47△Morell Walter A Jr ◎
54△Ashton J Philip ◎
55△Goodwin Clinton H ◎
61△White Robert D ◎
66△Clark Raymond E ◎
67△Kibbe Harlow E ◎
76△Lyman Albert E ◎
81△Schadow John H ◎
90 CHURCHILL RD ends
101△Terre H M ◎
111△Luke James T ◎
117△White Arthur R ◎
121△Benjamin R A ◎
127△Harris George H ◎
135△Fitzgerald Joseph ◎
141△Kestner Ernest W ◎
145△Todd Abbott R ◎
151△Evans Holton O ◎
169△Connery William L ◎
179△Cooper Mildred A Mrs ◎
185△Soderlund George W ◎
191 ASHLEY ST ends

HATHORN AV fr 2225 Westfield S to 25 Miami
18△Twible Carlton W ◎
42 BUCKINGHAM AV ends
50△Germano Benjamin A ◎

HAYES AV fr 1643 Riverdale E bey Allyn (Right odd)
10 Gonzales Waldemar A
25△Normandeau J Marcel ◎
43△Sharron J G ◎
56△Simpson Frank L ◎
62△Platanitis N Mrs ◎
65 BRIGHTWATER ST begins
74△Bruce Lawrence A ◎

HAZEL fr 200 Laurel rd W to 185 Poplar av
27△Scalise Anthony F ◎
30 MEADOWBROOK AV ends
39△Pulaski Walter J ◎
47△Schab Frank E ◎
55△Collins Robert W ◎

HEALY fr 42 Ashley N to 95 Upper Church (Right even)
4△Arondo Robert E
△Still Donald F ◎
7 Vacant
9△Speed Kenneth G ◎
11△Speed Andrew ◎
16△Kreutzl Frank ◎
17△Perlin Charles H ◎
19△Perlin Howard S
22△Lynch Michael J ◎
23△Carlon Kenneth J ◎
26 UPPER CHURCH ST ends
29△Healey Joanna E ◎

HEARTHSTONE RD fr 518 Rogers av E
69△Hall Roy P ◎
72△Korkosz Stanley S ◎

HEMLOCK fr 747 Westfield S to 150 Hampden (Right even)
15△Lindholm Arthur C ◎
17△Dewey Frank E
25 HIGH ST ends
40△Meade Pauline C ◎
49 HAMPDEN ST ends

HEWITT fr 900 Morgan rd NE
12△Picher Arthur J ◎
22△Theriault Ernest T ◎
△Shackett C R ◎

HEYWOOD AV fr 1374 Memorial av NW to 215 River (Right odd)
17△Bay State Wrecking Co
37 Pompei Sabino ◎
△Baldacchini Carlo
Testori Florence G
△Pompei Angelo A
44△Dunn Caroline A Mrs ◎
48△Burt Norman B ◎
54△Montague G K mfrs agt ◎
Montague H E eng
69 EXPOSITION AV ends
74△Arakelian Arthur G ◎
77△Eastern Casket Hardware Co
83△Tyburski M J ◎
90△Lozza Amedeo ◎
91△Steinmetz Louis ◎
95△Rice Robert J
100△Bessette Evariste D ◎
105△Briggs William A
106△Plant Irving E ◎
114△Clapper George J ◎
122△Biselnere Carmel ◎
123△Hullslander Floyd Jr
△Mancini Victor L ◎
139 COLD SPRING AV crosses
144△Yellock Nina G Mrs ◎
145△West Springfield Woodworking Co
156△Crouss Theodore A ◎
159△Dumas N E ◎
169 Wespiser Celestin
△Wespiser Charles A
170△Pellegrino Antonio ◎
178△Ball Robert R ◎
179△LeGrand Edmond D ◎
182△D'Amato Joseph ◎
185△Gingras Napoleon J
188 Scheer Leonard
188 Devlin Christopher J
190△Shea J Mrs ◎
195△Zdunczak Andrew M ◎
198△White Arthur M
199△Salosek Mary Mrs ◎
205△Reale Domenic
△Wyman William E

HIGH fr 34 S Boulevard W to 25 Hemlock (Right even)
1△Davidson R A
△Foshay Grenville E
3△Ducharme N E
9△Cannon Frank A ◎
15△Govoni Angelo ◎
21△Osteyee Francis L ◎
29△Stimpson William A
△Montagna R C ◎
34△DeRaleau George E
△O'Connor Michael M ◎
35 Rebecchi Joseph P ◎
37△Rebecchi Joseph L
40△Lowery Laura B Mrs ◎
Parker John H
41△May Thomas ◎
△May Walter T
45△Campbell Ralph B
47△Maguire Ida E Mrs ◎
50△Fuller Herbert
51△Riley L R Mrs nurse ◎
52△Wark Robert G
53△Dorn Otto A
54△Swisher Charles D
58△Pattison William ◎
60△Remington H E
61△Moore J R Mrs
62△Allen Charles W
65△Day Albert T
67△Kidder Addison R
68△Clark William N
70△Crozier Harold W ◎
△Rosenauer Hazel E Mrs
73△Hegeman Frank L ◎
74△Baker Raymond E
△Govoni Novello V
81△Hegeman Myrtle Mrs ◎
87 PLEASANT ST crosses
101△McLaughlin M T Mrs
103 Finn Daniel J ◎
110△Robson Eva G Mrs ◎
111△Connell Edward A ◎
△Connell I E Mrs nurse
115 Glenuk John ◎
123△Colter Richmond S ◎
Gilbault Edward S
125△Warren Lawrence D ◎

HIGHLAND AV fr 2058 Riverdale W to dead end and S to 310 Prospect av
25△Fessia Debora Mrs
△Fessia Madelina Mrs ◎
99 Syzdek Joseph ◎
107△Masse Lionel J ◎
108 WHITNEY AV begins
119△Bertera Reno P ◎
133△Bertera A M contr ◎
141△Perreault Edward ◎
△Perreault Oil Products
163△Charpentier A H contr ◎
173△Bednarski Adolph ◎
243 Provencal Clarence E
246 Zombik Alfred E
251off Regan Charles W ◎
270△Brunetti Crescentino ◎
276 Newman Victor ◎
Sypek Martin

HIGHLAND AV see Bass av

HILL fr 490 Main SW to 553 Union (Right even)
16△Savoie Jeremiah ◎
19△Magee Charles ◎
△Kennedy Daniel B
21 Galary Anthony M
22△Cogans Walter J ◎
23△Galary Frederick A ◎
25 HILL AV begins
32△St Clair Charles A
△Savoie Arthur J ◎
33△Vennert Joseph ◎
38△Eckert Harold J ◎
39 Briggs Edward S ◎
42△Wood C E Mrs ◎
43△Waters Wilbur L ◎
45△Slepietowski Joseph
47△Daniele Enrico ◎
48△Polambo Joseph J
△Dorazio Anthony L ◎
53 King Harry C
△Bacon Glenroy H ◎
54 Squeglia Filomena Mrs ◎
Walker Charles E
57△Kasovich Harry ◎
△LaMandia E D
△Londrigan Maurice E
△Fitzpatrick Charles F
58 Frappier Alfred J ◎
△Frappier John H ◎
61△Bouchard Laura Mrs
△O'Neil Mortimer M
△Philibert Leon E
△Giroux Donat J ◎
64△Taylor Catherine M
△Beaulieu Anna Mrs
△Lewis Melburne A ◎
67 Haluch T F
Onigian R Mrs
△Onigian V Mrs
△Rainville Romeo
70△Jarvis Armand W
Tourville Lillian M Mrs ◎
71△Gelzinis John F
Brocka K J Mrs
△Gelzinis Joseph N
Koubec Mary Mrs
74 Tagan Thomas ◎
△Matroni James R
78 Parent Edward J
Brown Perlie T ◎
84 LaCour Edward R
△LaCour Aurore Mrs ◎
91 Provost M M Mrs
Vacant

HILL AV fr 25 Hill S (Right odd)
1△Dugas Marguerite Mrs ◎
3△McDonald Duncan

HILLCREST AV fr 2159 Westfield S and SE to 125 Adrian av
14△Gatsby Cameron L ◎
38△Drake Roy L ◎
42 Vacant
57 MIAMI ST crosses
85 Beggetta James A ◎
100△Beggetta Nicola J ◎
103△Goodermote Harold V ◎
104△Sheldon Edward A ◎
121 BROWNING AV crosses
151 Grabowski S J ◎
152△St Jean Eugene G ◎
176△St Jean J L ◎
206△Goyette Paul J ◎
Miles Francis R
216△St Jean Emile Jr ◎
226△Beaudoin Herbert C
228△Marcelina Louis J
233 BONAIR AV ends
278 Vacant
283△Grabowski W V ◎
287 Zimbeck Albert C ◎
291 ALMON AV ends
298△Wisniowski Frank K ◎
301 AUDUBON AV ends
304△Maiuri Nazzereno ◎
365 Vacant
368△Dukette D J Jr ◎
374△DiStefano Albert ◎
402 Smith Scott R ◎
411△Proper Albert C ◎
425 ADRIAN AV ends

HILLSIDE AV fr 161 Boulevard W to 142 Chestnut (Right odd)
14△Walkup Walter H ◎
18△Phillips Robert E ◎
19 Ramsay Osborn E
△Ross M W Mrs dressmkr ◎
25△Krepela Joseph F ◎
27△Smitchel Alvin L
△Webster Robert P
30△Cowles Edwin J ◎
31△Nowill Dorothy E Mrs ●
37△Thompson Mary K Mrs
38 Kelly Thomas D ◎
39 Falk Kenneth E
44△Taylor George A ◎
50△Lanagan Herbert E ◎
51△Parker J J Jr ◎
52 Vacant
55△Mattoon Milford C ●
58△Goodwin Douglas C
Lingley John C ◎
67△McManus Thomas P ◎
74△Morris Andrew B ◎
79△Mitts John ◎
82△LaPlante Arthur J ◎
85△Daigle William F ◎
91△Bardsley Alan ◎
92△Pullam Harold H ◎
99△Fenn George A Jr ◎
100 Hussey John M ◎
103△Kindt Dallas P ◎
110△Shea Patrick M
△Merrill Lila M Mrs ◎
116△Fitzgerald T C ◎
120 Haywood Sidney J
122△Darling Nathan P ◎
125△Hawkins Jack V ◎
127△Balardi Thomas G ◎
128△Ricker George L
131△Levesque Edward E ◎
133△Govoni Tom ◎
135△Collins Frank F

HILLTOP fr 178 Cralwell av W to 135 Orchardview
5△Geremia M J ◎
11△Francisco Herbert C
19 Vacant
27△Collins Bradford R ◎
31 ORCHARDVIEW ST ends

HOMER fr 282 Sibley av E to dead end
—△Danforth Erwin S ◎

HOMESTEAD AV fr 500 Amostown rd SW to 334 Massachusetts av
28△Miles George F
42△Redmond James S
49△Rich Edward A
52△Cullison Elwood F
58△Allen John K Jr
61△Bourque Wilfrid J
64△Rumplik Richard L
70△Ouimette Edward R

HOUSTON RD fr 230 Laurel rd W to 205 Poplar av
1 LAUREL RD crosses
10△O'Rourke James H ◎
20△Brower William T ◎
23 Vacant
27 Vacant
29 Vacant
36△Swift Ralph L ◎
42△Goyette R D ◎
43△Burke William F ◎
49△Battelsdorfer Thomas R ◎
57△Heal Walter C ◎

IRVING fr 272 Main W to 329 Union (Right odd)
14 Aubrey William H
15△Leslie Marian Mrs
△Neylon W M signs ◎
DiRoma Michael T
16△Germano Carmel ◎
19△Faits Harry G
20 Lapitsky John A
21 Faits Nicholas
22△Hanak Anthony J ◎
23△Hoar John J
24△Fois Francisco J ◎
25△Renault Alfred J ◎
Vacant
26△Silk William E
29△Fitzgerald B A ◎
30△Gardella Anna R ◎
31△Taylor David M
32 Dufresne Clement C
Sackett Clara G Mrs
33△Fortini Joseph ◎
35 Lamagna Pasquale M
36△Belden Herbert E ◎
39 Balog Emery M
41△Carroll Walter J ◎
42△McGuinness James B ◎
45△Dutton Ebea A Mrs
46△Augusti Cesare ◎
47△Michalek Joseph F ◎
49△Felix Harold E ◎
△Boniface Francis J
50△Buck Carl F ◎
51△Felix Harold F
52△L'Annunziata J A
55△Bean Florida M Mrs
Fuller Earl S
△Parker N C
△Abbey Richard H
56 East Joseph L
58△Corbett Oliver J ◎
59△Courtney I M Mrs ◎
60△King Mary E Mrs ◎
61△Barry Catherine Mrs ◎
61 O'Connor Thomas F
64 Vacant
65△Hill William
66△Horacek Raymond F ◎
67△Darignon Raymond R ◎
68 Vacant
70△Cristoforo Dominic ◎
73△Cizek Frank J ◎
74△Mathias Edgar F
75△Cizek Frank S
76△Montmeny S J Mrs ◎

JAMES AV fr 401 Main NE to Connecticut River (Right odd)
15△Viens William A
20△Vlasak James A ◎
23 LaPan George E Jr ◎
33 Frobock Paul K ◎
35△Bryce John S
37△Lucas William F
39△Gozeau Wilfred A ◎
— Otto Boat Works

JANET fr 650 King's hwy N to 34 Larchwood (Right odd)
15 MORTON ST begins
22△Rowley Howard C
△Nicholaites James ◎
28△Controy Irving T
△Reber Charles ◎
34△Gelinas Ulric J ◎
42△Begley Michael F ◎
45△Hallahan Timothy
46△Boyd Robert R ◎
47△Murphy John J ◎
48△Byrne Patrick J
Vacant
52 Cosby Henry E ◎
56△Illig William F ◎
59△Hamilton Thomas C ◎
67△Rose Daniel ◎
71 FORRIS ST crosses
88△Merrill Earl F ◎
89△Miller James L ◎
94△Collins Fred T ◎
95△Hale David L ◎
96 CORA ST begins
99△Apostle Edmund ◎
104△Toole David R ◎
105△McBride M I Mrs
111△Newton Frank M ◎
117△Langlands W K ◎
118△Bower John ◎
123△Culver Thomas D ◎
126△Colrasano Anthony ◎
129△Beagle Emile ◎
132△Langevin Stephen J ◎
133△Stefanski Walter J ◎
156 LARCHWOOD ST ends

JOHNSON fr 85 Van Horn E to 90 Nelson (Right odd)
4△Meltzer Peter ◎
12△Wood George W ◎
18△Kennedy John E ◎
24△Edgerly Ralph C ◎
26 WILDER TER EXT begins
27 WILDER TER ends
34△Jensen George S ◎
40△Reid Edwin C ◎
46△O'Keefe Thomas J ◎

JORDAN CT fr Rogers av E

JOYCE PL fr Lombra rd S

KELSO AV fr 303 Park SE (Right even)
14△Youngberg Albert L
△Deyo Frederick W
Cocol Charles L
△Foley H G Mrs
△Gagnon Edward
△Sullivan D E Mrs
17△Loftus John J ◎
20 Dolph Herman E ◎
△Orr Wallace E
23 Vacant
27 Vacant store
33△Tucker William J ◎
36 Zochowski John W ◎
37△Beauchemin M A Mrs ◎
40△Tator C B farm equipment
△Tator Charles A & Co refrigerators
43△Remillard Ernest H ◎
44△Thompson J M Mrs ◎
47△Hawthorne Rufus ◎
53 Outhuge James ◎
54△Martel Raymond A ◎
60△Pezzimenti Anthony ◎
68 Chiapuzzi Charles
△Cremonti Joseph J ◎
△Cremonti Vincent ◎
82 Aubin Noe J
△Peruse Francis C
84△Albert Stanley H

KENT fr 16 Piper rd E (Right even)
17△Parker Augustus W ●
27△Parker Howard I ◎
28△Dupont Oscar O ◎
39△Oliver Herbert F ◎
42△Boldo Aurelio ◎
56△Donahue Walter E ◎
59△Boucher Albert M ◎
65△Boldo Libero A ◎
66△Boldo Arnold L ◎

KING'S HWY fr 723 Elm W through Mittineague to 1364 Westfield (Right even)
4△Greene Robert G ◎
10△Sweet Sidney C ◎
18△Bardwell Frederick L ◎
24△Belanger Alexis ◎
25△Brown Daniel D ◎
30△Clark R S Jr ◎
38△Mosher William A ◎
39△O'Connell Michael J ◎
46△Kahrman B H Mrs
51△Wadhams Francis M ◎
54△Chamberlain George J ◎
64△Alderman Edith M ◎
67△Yanak Barney C ◎
72△Moulton S P ◎
76△Bullard G C Mrs ◎
82△Mosher Walter S
84 Cummings T W ◎
93 Bagg Mary S
96△Wood Benjamin H ◎
104△Palmer C H ◎
110△Hubbard Robert M
△Stevens Cyril J
△Stevens Stanley
118△Candylis Costas E ◎
△DiLoreuzo Louis
△Hutchinson George W
133△McCombe Richard ◎
135 CITY VIEW AV ends
137△Aschenbach Henry C ◎
144 AMOSTOWN RD begins
174△Brugs Kenneth L ◎
180△Curtis Florence H Mrs ◎
185△Smith Thomas M ◎
186△Grise Harry J ◎
192△Phinney Marion B Mrs ◎
197△Dutkiewicz T P ◎
198△Lyko Frank J
208△Clark S C Mrs ◎
211 Veterans Playground
212△Parent E A contr ◎
215△King's Highway School
216△McDonnell Charles P ◎
222△O'Malley Michael J ◎
228△Peterson Matilda Mrs ◎
244 SHERIDAN AV begins
245△Spring Joseph G ◎
251△Lancour M K Mrs ◎
253△Ramos Ramon G ◎
261△White Ernest E ◎
262△Lombard William R ◎
272 PIPER RD begins
283 BOULEVARD ends
288△Lord George J ◎
△Assinito Patrick F ◎
Vacant
300△Lambert John N ◎
314△Briggs Whiting A ◎
328△Hoffman A I Mrs ◎
340△Parks Robert L
360 Beth Israel Cemetery
361 Nelson Sidney T ◎
376△Aslan Anton ◎
380 Beth Israel Cemetery
381△Golden John C ◎
385△Nelson Frank H ◎
395△Rowley Frederick E ◎
401 Vacant
407 Vacant
419△Hooker John W ◎
420 St Thomas R C Cemetery
425△Pasneau John N ●
445 CHESTNUT ST ends
475 PINE ST ends
478△Collins M M Mrs ●
479△Hoare John J ◎
480△Kusnick Walter E
481△Andreis Paul L
483△Rodier George W
484 CASS AV begins
485△Dertian Henry ◎
487△Meinke Fred A
489 Bode Frederick C ◎
490△Driscoll William L ◎
491△Brown William J ◎
493△Hendrick Lewis S
496△Descoteaux P L
498△Descoteaux C A Mrs ◎
500△Clark Harold J ●
508 QUEEN AV begins
513 MAPLE TER ends
516△Barrett James J ●
518△Bressette Leo J ●
△West Side Roofing & Siding Co
520△Fitzgerald B J
Lamoureaux John E
526△Hogan John E ◎
534 PRINCE AV begins
539△Fabbi Joseph A ◎
540△Lague Lionel J
△Stephens Cleland R
551 THOMAS DR ends
552 LEWIS AV begins
564△Gramm Albert L ●
572△Pizzitola J E ◎
576△Salvadore Joseph ◎
582 Bessone John ◎
594 GREENLEAF AV begins
600△Murray William H ◎
605 CEDAR AV ends
642△Plumley Wilford F
644△Smith N T real est ◎
650 JANET ST begins
654△Duke's conf
656 Merola N P barber
658△Armand's Beauty Shop
660△Eddie's Market

LABELLE fr 1756 Riverdale W bey Frederick (Right even)
15△Audren F R Mrs
Orumbee Fred W
25△Daly William F ◎
40△Demers Alcyon G ●
45△Stonier Robert A ◎
50△Mission Arthur W ◎
52 CLARA ST begins
61△Cline Daniel E ●
66△Schneider Erwin R ◎
67△Hartland E J chiropractor ◎
75△Welch Robert T ◎
83△Sznor Raymond E ◎
90 Vallee Joseph A ●
91△Ruggiera Carmine T ◎
96△Nevers Joseph W ●
99△Fawcett James H ●
100 WILLIAM ST begins
111△Richter K C ●
117 WILFRED ST begins
127△Desmond Edward T ●
141 Supczak John J ◎
166△Caban Sophie M ◎
167 FREDERICK ST begins
175 Modlish Max R ◎
182 Clebotar Andrew F ●
185 Robidoux Edmund ◎
206△Murphy Timothy F ●
209 Hutchinson Fay ◎

LANCASTER AV fr 1700 Westfield N to bey Verdugo (Right odd)
21△Russell V M Mrs ●
26△Belyeu John C ◎
32△Robinson R H ◎
62 Vacant
69△Caredy Thomas H L ◎
74 OXFORD PL begins
76△Kelly J F Mrs ◎
85△Krawczynski S J ●
88△Machia George C ●
97△Metcalf Peter B ◎
102△King Royal C ●
107△Ryan Walter J ●
110△Hutchinson Earl L ◎
111△Peterson Ernest F ◎
119△Horn Rudolph J ●
122△Valentine A R ●
129△Enderly Charles ◎
132 WISTARIA ST begins
138△Czechowski L J ◎
143△Craig William J ●
145△Blanchard Edwin R ◎
155 NORTH ST begins
197 Sinico Victor
216 Vacant
231 VERDUGO ST crosses
245 Childs Donald R ◎
253△Lamont J Cutler ◎
265△Giustina Charles ◎

LARCHWOOD fr 158 Morton E to 156 Janet
17△Giguere Oscar M ◎
23△French Clifton B ◎
27△Bailey Lester V ◎
33△Begley James E Jr ◎
34 JANET ST ends
37△Lyons Frank J ◎
Vacant
44△Alessi Peter A ◎
61 Vacant
64△Willett Roland J ◎
66 Kucerik Anton ◎
75△Sullivan John L ◎

LARONE AV fr 1100 Elm E (Right odd)
2△Latourelle A J
10△Daniels Montefiore
19△Phillips Lee M
22△Michalek E J plumber ●
28△Burke Henry N ◎
29△Smith Emma R Mrs ●
39△Tighe Charles J ◎
40△Adams John J ●
46△St Jean Paul ◎
47△Beckwith Jane B Mrs ◎
51△Graham George ●
52△Cloudman C M Mrs ◎
△Cloudman Robert F
85 RIVERDALE ST crosses
88△Hubbard Clara A Mrs ◎
△Larone Flower Gardens

LATHROP fr 92 Park NW to 81½ Garden (Right odd)
18△First Cong Church Parish House
19△Charron E G chiropractor ◎
△Ward Frederick E ◎
26△Vuilleumier Pierre D Rev
27△Arsenault L H bdg
△Sullivan M A Mrs ◎
29△Langlois Joseph A
33△Creedon Alexander G ●
37△Scanlon Patrick J
39△Foy John H ◎
43△Groleaund Floyd W ◎
45△Boerner William F
47△White Arthur G
49△Delaney Francis T ●
50△Haley Wilford F
52△Atkinson Harold W
Vacant
53△Roberts C L Mrs ●
55△Norris Charles F
56△Liberge Joseph H ◎
58 Jean Donald E
59△Whitney Clifford L ●
60△Morten H L Mrs
62 Slosek William E
△Tomlinson J A Mrs ●
63△Hall Charles E ◎
65△Burns John A
66△Laventure Joseph H
67△Willis John F
68△Horrigan Harry E ●
69△Walton Harold A ◎
73△Bath M E Mrs
75△Pohner Anthony F
79△Zullo Franklin ◎
83△Lathrop H E Mrs ◎
87△Jones E A Mrs
89△Coburn George H
93 SOUTHWORTH ST crosses

LAUREL RD fr 1907 Westfield S bey Houston rd then W to Poplar av
17△Barker Chester A ◎
42△Mowbray T M ◎
45 Vacant
56△Casey Arthur D ◎
66△Ticker Allen R ◎
72△Daigle Paul J ◎
80△Volkmer Lawrence A ◎
86△Pihl Herman E ◎
94△Pioml George W ◎
97 Vacant
102△Robbie George M ◎
103△Cramb G H B ◎
110△Bonzagni C C ◎
111△Maruca J A ◎
119△Williams A T ◎
124△Childs Douglas C ◎
127△Bourdon William J ◎
132△Lundberg Carl A ◎
133△Nikas Joseph F ◎
138△Neumann Emil R ◎
141△Sargent Roger W ◎
146△Kennedy Edwin S ◎
147△Garello Arthur A ◎
152△Volkmer Alfred H ◎
160△Allen Milton F ◎
165△Rais Charles A
168△Robinson George ◎
171△Teagan Francis J ◎
176△Smith Hayden H ◎
184△McCarthy Frances M ◎
185△Ruzicka Ludwig ◎
190△Wilbur Russell W ◎
193△Vincent Amory J ◎
197△Alessio Paul H ◎
200 HAZEL ST begins
205△Lalonde Albert J ◎
215△White Gardner W ◎
223△Carmolt William ◎
224△McKenna John E ◎
227 Vacant
230 HOUSTON RD begins
247△Garen John C ◎
285 Vacant
291 Vacant

LEWIS AV fr 552 King's hwy N
20 Sheldon G V ◎
25△Woicjko A F Jr ◎
26△VanVorst Charles V ◎
33△Dolan William F ◎
34△Jerome Wesley L ◎
44 Donohue Joseph F ◎
55△Ewing W plumber ◎
62△Watkins Edward L ◎
67 Kelso Paul F ◎
88△Whiting Harry C ◎
93△Connor Thomas J ◎
98△Richards Stephen Jr ◎
105△Crosby Roy E ◎
106△Findlay Archibald M ◎

LINCOLN fr E of Amostown rd W to 356 do (Left even)
111△Rochford M F ◎
118△Calcidise William C ◎
121 Beaver Edward N ◎
124 Hale B Mrs nurse ◎
129 Davis Harry A ◎
139 Eckart William J ◎
152△Busbey Roland W ◎

LOCUST fr 2300 Westfield N to 55 Sibley av

LOMBRA RD fr 69 Grandview av N and W to Sunnyside
58△Brassard Benoit ●
62△Hoves Gustaf E ●
76△Hebert Raymond J
86 Barnard Edward L ◎
92 Rogers Felix H ◎
106 SUNNYSIDE ST begins

LOTUS fr 60 Falmouth rd S to dead end
18△Allen Bruce N ◎
26△Orr William J ◎
32△Metcalf Edwin D ◎
40△Fellows William R ◎
46△Pratt Robert C ◎

LOTUS AV—see Lotus

LOWELL fr 988 Memorial av N bey Lowell av (Right odd)
27△Bregoli John J ◎
△Bregoli's Sport Shop
40△Maciolek Maciej ●
△Newey Upholstering Co
△Whalley M E Mrs
42 Maciaco Cono J
43△Comer George D ●
44△Nascimbeni M C ◎
45 Marino Ruby Mrs
49△Kulpinski F J ◎
50△Gluel Victor F
52△Fiorini Fred C
△Nascimbeni Arthur F ◎
58 Vacant
65△Liberto George R
78 Pirani Berengario ◎
79 Cincotta Felix
Vacant
88△O'Keefe Francis M ◎
95 LOWELL AV begins
99 Vacant
101△Birchall Press printers
110△Foster H Laurence Co Inc bdg supplies
121 Vacant

LOWELL AV fr 95 Lowell NE to B&ARR (Right odd)
10△Smith Eugene O ◎
16△Sypek John J ◎
19△Cloutier Raymond ◎
Vacant
20△Pirnie Donald A ◎
24 Basilone Salvatore
29△Cashman Eileen C ●
30△Duffy Walter T ◎

LUDINGTON CT fr 116½ Elm E (Left even)
7-11 Ludington Court apts
7△Donahue L B Mrs
△Morgan Sadie M
△Sears Leo E
△Sperry Earle D
△Bray Florence C Mrs
△Cray D L dentist
△Stanley Leonard Studios photos
△Hall Ruth T Mrs
8-12△Ludington Court apts
8△Chittim Mildred K
△Toomey James F
△Duffy John G
△Fales Kenneth E
Murphy Thomas J
△Hall Marie A
11 Ludington Court apts
△Thomas E M Mrs
△Durfee Byron N Jr
△Hicks V M Mrs
△Hummel George H
△Cameron Holland D
△Schott John F
△Taylor Mildred F
12 Ludington Court apts
△Balardi Charles E
△Wortking Elva M
△Buckbee M T Mrs
△Pomeroy Lewis H
△Garvey Jennie L Mrs
△Moore F T MD
Naomi's Beauty Salon
△Geoffrion Aura E

LYMAN fr 27 Shepard W to 107 Silver (Right even)
5 SHEPARD ST ends
6△Pike E J Mrs ●
21△Lamont Harry A ●
26△VanWagner James M ◎
36△Nowill Thomas ●
41 Vacant
43 Vacant
45 Vacant

MAIN fr 43 Park SW to 198 Memorial blvd (Right even)
10 I O O F Hall
30△Reed Lois E ◎
Vacant
△Reed Lois E ◎
32△Taylor Charles H
40△Cummings P F
44△Sheehan John M ●
50△Fanelli R J MD ●
55 Olson Ernest J
△Katsoulis Stephen M ◎
62△Delaney A M Mrs ●
82 First Bapt Church
94 BLISS ST begins
102△Brackett Adrian W ◎
△Hills Edward J
Thompson E R Mrs
109△Curran P Joseph ◎
△Curran-Jones Inc funeral dirs
112△Mead Nellie M ●
122△Gardner E L ●
134△Leahy Francis M ●
139△McCarthy Charles A ●
144 WORCESTER ST begins
154△Bessette Emma L Mrs ●
△Bessette E C real est
159△Beal H T tchr music ◎
164△Kelly George E ●
△Simpson David G
172△Norton Harry V
174△Wade Francis W ◎
177△Sherman Charles P ●
184△Galloni Joseph L ◎
△Daniels Harry M
194△Page Arthur G
△Cornoni Aldo L
197△Ferguson William H ●
△West Side Motor Express Inc
208 FAIRVIEW AV begins
209△McDonnell George J ◎
222△Clifford Frank P
223△Childs' Garage
△Childs Raymond R ●
224△Forand Leroy J
△Guerin James E ◎
232△DiRoma Joseph
DiRoma Agostino ◎
237△Childs Lenella Mrs ◎
△Dingman M Mrs nurse
246△Carrington Karl K
247△Christofori Robert G
248△Roy Wilfred T ◎
249△Noble Gladys E
250△Bassett Eliza M Mrs
257△Grasselli Leo J ◎
258 Griffin G Robert
△Hathaway M D Mrs ◎
△Dufresne Ovelene D Mrs
Vacant
272 IRVING ST begins
273△Breveglieri Armand ◎
△Gallerani James G ●
284 Lewis William H ●
△Moore Philip V
287△Dodge Harold E
Reilly Arthur J ◎
292△Goodfellow John A ◎
294△Bleaume J A
297 Sussman Ralph H ◎
299 Haley William H
302△West C A laundry
△Smith M T Mrs
302r△West Charles A ◎
303△Douglas James M ◎
311△Derby E W cider mfr
312△Larkin Clarence L ◎
△Bienick Victor J
313△McCall Irene M Mrs
Vincenzi Celeste V
△Wagner M J Mrs
319△Derby Frank T ●
322△Katsoulis George M ●
331△Bonfitto William V
Vacant
337△Caggiano Thomas A ●
Vacant
338 CHURCH ST begins
339 Corson Allen E Playground
346△Rehor's Cleaners Dyers & Tailors
362△Murphy Frances C Mrs
364△Knox Wilfred C ◎
376△Clark Eugene O
△Pomeroy A C Mrs ●
△Perrault Hazel
△Fenton Robert R
384 SPRING ST begins
393△Lewis K Morgan
400△West Side Ice & Fuel Co
401 JAMES AV begins
412△Murphy Daniel W
△Sheridan Jennie A ●
412r△Westmask Co The store fixtures
413 Hedge & Matthels Co mach
428 DAY ST begins
435 COTTAGE ST begins
436△Merrick Drug Store
440△Community Market grocer
442 Vacant store
443△Longo Paul ◎
△Guerin William J
445 O'Connell Joseph J
Moran Mary
446 Koffee Kup Inc rest
450 Dumas E L barber
452△Eastern States Storm Window
454△West Springfield Appliances Inc
456△Sweeney George H
△Stafford James A ◎
458△Miner's Hardware Store
462△Eastern States Storm Window Inc
470△Pudgy's Snack Bar rest
475△Church of The Immaculate Conception Rectory
△O'Connell John A Rev ●
476△Ensign Gladys Mrs
Rae Howard G
Tetreault Alfred
480△Burr's TV Center
484△Kandy Korner conf
485△Sisters of St Joseph Convent
490 HILL ST begins
496△Wells Carlton E ◎
497 Church of the Immaculate Conception (R C)
506 Berger Robert
△Roberts Alphonse
511 Immaculate Conception Parochial School
516 Vacant
520 Vacant store
522△Ditto Inc office supplies
524△Howard Robert L
Reyome R M Mrs
△Ashton William J
528△A-swam Printing Co
535△Kurpaska E J grocer
533△Powers Thomas
Greene M P Mrs
△Dalton John F
536△West Spfd Store Equipment
540 Redd Distributing Co Inc novelties
543 MOSELEY AV begins
550△Chapin Frances M
△Kitchen Wilfred R ◎
553△Western Beef Market
555 Fisk Archie D
△Pydych Edward A
559 Fairchild Albert M
△Maloni John M
△Walker Dwight
568 GEORGE ST begins
569△Lewis Edgar J ◎
△Hansen John
Moren Edwin A
580△LaMountain I P
△Kraverotis Angelo P
585 Gilbert Henry J
△Gilbert L G ◎
590△Ferranti Alphonse ◎
△Wheeler Harry R
594△Tassinari Esther Mrs
596 Fidanza Sebastiano
597△Hanna George F ◎
601 Smith Cuyler P L
604△Bassette Harry E ◎
△Forsyth W M
613△Dagradi Augusto ●
616 Donatini Nino
△Fois Joseph ◎
632 BURFORD AV begins
633 Ferrero Mario A
△Lees P A contr
639△Jones Arthur H
△Kidder Rodney
640△Bouchard Joseph
△Kane Margaret A Mrs ◎
647△West Spfd Neighborhood social settlement
650△Tetrault Armand A ●
Tetrault Arthur U
658△Montagna John
659 Tomaso Nicola ◎
△Wells Russell G
660△Jefferson O M Mrs ●
661 Centari A V
668△Bendi Joseph B ●
670△Carey Joseph
671△Chriscola A cafe
673△Chriscola Anthony ●
Lawsure E R Mrs
682 SPRAGUE ST begins
685 COLTON AV begins
690△Westside Market grocers
△Manfredini Horace J
706△Manchino Andrew
708△Napoliton Carlo L ●
709△Rogers Heating & Engineering Co
710 Green Harry W
711△Springfield Specialty Co grocers
715 West Side Shoe Repair Shop
719△Cadieux Harold F ◎
△Farmers Outlet Co fruit
Papianou John S
722△Charbonneau R F
Mrasor Sadie L
726△Cummings & Kennedy Inc liquor
726r△Presh J A elec contr
734 MERRICK ST begins
735 ALLEN ST begins
738△Merrick Candy Co
740△National Engineers storm windows
746△Irma's Flower Shop
747△DeFilippi Dominick
Buggeir Frederick L ◎
750 New England Door Closer Corp hdw
754△Sunbright Cleaners & Dyers
758 Bergeron R A Mrs novelties
Vacant
760 Borelli Raymond
Vacant
764△Liberty Bakery
766△Michael's Furniture Co
767△Main Street School
768 Hamilton L W
770 Doc's Barber Shop
782 RUSSELL ST begins
789 BELLE AV begins
801 St Louis R C Church (French)
802 First Meth Church
814△Roire Arsene ◎
△Roire Joseph P
817△Thomas Sylvio P Rev
△St Louis R C Church Rectory
822△Greer Helen M Mrs
Kenneth Winston V
Sadowski Edward S
Tower Walter L
Vacant
824△Corbett Hazel L
827△McCarthy James E
△Mynski Walter ◎
834 SCHOOL ST begins
—△Caldon F J auto repr
837 E SCHOOL ST begins
849 Derall Floyd E
Smith P E Mrs
△Garnon Armand J
851 Vacant
853 Baillargeon Henry
Greene Lois M Mrs
Robinson Harold W
855 Reyome Leon R
862 LeBeau John C
△Harrison James H
864△Hank's Restaurant
867△Linda's Cleaners and Dyers
868 Norris William H
△Lavallee Arthur C
△Norris William H Jr
871△LaBranche Ovide H ◎
872 Denesha James F
Malone Frank J
874 Vacant store
878△Lemon Frank
White Earl L
886△Clo Giacondo ◎
888△Clo G grocer ◎
893 CHAPIN ST begins
901 Hotel Barber Shop
903△Hotel McDonnell
△Reidy Patrick J
907 Vacant store
912 CROSSETT AV begins
923 B&A RR crosses (overhead)
947△Sullivan Hardware Div
957 BRIDGE ST crosses
961△Murray T J electro plating
977 Vacant
993△Main Variety Store
995△Guidetti Henry H
△Denette Alexander J
997 Schiarina Elio C
1000△Hamel Frank
△Masotti L J Jr
1009△Schiarina Eldo ◎
1010△Vosburgh Harold J ◎
△Voudrin Napoleon
1011△Guidetti David A
1013△Bernard Paul O ◎
△Lavallee Ovide A
1015△Dery Francis E
1022△Bruce Jay F
△Woods Robert J ◎
1034 NEW BRIDGE ST crosses
1049△Piccin J grocer
1105△Hofbrauhaus Inc rest

MAPLE fr 107 Boulevard W to 60 Pine (Right odd)
11△Desrosiers H J ◎
14△Therrien Antonio E
17△Crean John F ◎
18△Muzzy Frederick C ◎
20△DePretto Walter E
23△Langton Alice Mrs ◎
△Goodwin Walter J
32△Fish James F Jr
33△Canary Clark W ◎
34△Rivers Raymond E ◎
39△Standish Earle R ◎
43△Keough Michael F ◎
44△Long Henry L
46 Griswold Halsey C F
52△Vercelli Jordan G ◎
53 Hastings David W ◎
57△Deitz Walter J ◎
61△Reardon Robert W ◎
64 Pupek Frank J ◎
67△Deraleau Charles J ◎
71△Dubour Arthur T ◎
74 MAPLEDELL ST begins
78 Larocque Richard N ◎
81△Ronald Thomas E ◎
82△McCarthy William P ◎
89△Keegan Edward J ◎
83△Stewart Russell
92△Bonzagni Mary Mrs ◎
102△Buckley Mary W ◎
109△Guindon C Edward
110 Jensen William ◎
115△Brossard Russell H ◎
120△Begley John J ◎
125△O'Connell Daniel J ◎
126△Kennedy Timothy A
△Morris Effie K Mrs ◎
127△Pease George H ◎
133 Gebauer Howard K ◎
134△Dufresne Walter J
149 CHESTNUT ST crosses

MAPLE HEIGHTS fr 312 Rogers av E (Right odd)
13△Wheeler Leslie W ◎
16△Plumb Austin E ◎
23△Pappas Gregory C ◎
26△Fitch George E ◎
31△Small Irving H ◎
44△Putnam M H Mrs ◎
48 Vacant
58△Howe Milton F ◎
67△Norcross J Leslie ◎
68△Nimmo W W ◎

MAPLE TER fr 1144 Westfield NE to 513 King's hwy (Right odd)
16△Cummings M A Mrs ◎
19△Shea John J ◎
22△Martin William A
△Hubert William L ◎
30△Royle John D ◎
33△Pollard Frank ◎
36△Whalen Henry T ◎
39△Powers Catherine T ◎
42△McCarthy William E
△Reed Charles L ◎
45 Arnold Hattie M ◎
48△Murphy Francis V ◎
51△Marotte Alfred J ◎
54△Callahan William B ◎
57△Sears William J ◎
67 McCarthy M T Mrs ◎
68△Inglis James B
70△Bass A M Mrs ◎
73△Daley Daniel H ◎
74△Benoit Paul F ◎
76 Nee Leonard N
79△Sheehan Dermoth F ◎
80△Franceschetti F Mrs ◎
84△Lasenia A V Mrs ◎
86 Lambertini Cesare

MAPLEDELL fr 74 Maple N to 73 Oakland
— OAKLAND ST ends

MARION fr 2049 Riverdale E to Elizabeth
1ΔMason Alexander C Jr ◎
3 ELIZABETH ST begins

MASSACHUSETTS AV fr 350 Morton NW bey Homestead av
320ΔCollins Harold C
321ΔHanna Robert R
326ΔVeto Edward R
330ΔElliott Ralph P
333ΔHelmar Charles L
334 HOMESTEAD AV ends
339ΔCarlin Francis J Jr
344ΔStreet Richard R
345ΔFerraro Vincent J
349ΔChapin K B Jr
352ΔBruso John W
357ΔIvers Francis C Jr
361ΔRaschi John W
362ΔFarrington W J Jr
365ΔGuyotte Charles J
368ΔConnell Maynard E
375ΔMurray William J
376ΔRoberts Harvey E

MASSASOIT AV fr 1668½ Riverdale W to 50 Willow (Right odd)
17 Starsiak John ◎
53ΔKorpar John ◎
54ΔKapelewski Charles ◎
ΔSagan Leo ◎
59 Vacant
78ΔBoucher Victor ◎
80ΔJohn Ashley School
83 WILLOW ST ends

MEADOWBROOK AV fr 1955 Westfield S to 30 Hazel
7ΔHoracek V J ◎
27ΔGobo Charles A ◎
51ΔPeterson Robert W ◎
52ΔGanley G L M Mrs ◎
57ΔVaruzzo Peter P ◎
58ΔTurgeon Raymond A ◎
65ΔDanielson Gustav ◎
66ΔKobera W F Jr ◎
74ΔMarcantonio L A ◎
77ΔDube Stephen A ◎
82ΔDoering H William ◎
89ΔNagle Walter M ◎
90ΔSchlauch C G ◎
97ΔHulse George S ◎
98ΔMichalek Herbert G ◎
105ΔGuion Robert A ◎
106ΔSpates James L ◎
118ΔHoward Ralph W ◎
119ΔAinsworth R L ◎
125ΔBrowne Allen R ◎
128ΔYoung Earl A ◎
133ΔParent Roy E ◎
134 Hanzel Bernard
147ΔLynch Raymond H ◎
150ΔBertrand Vincent J ◎
155ΔSmith Norman S ◎
156ΔRyan William F ◎
163ΔCisek George A ◎
164ΔDrewniak Thaddeus J ◎
170ΔNoyes Donald J ◎
171ΔGoltz Walter ◎
179ΔCotton Manton C ◎
180ΔSwaine Edward M ◎
181ΔMaddaloni Louis A ◎
186ΔLarcher Charles U ◎

MEMORIAL AV fr Memorial Bridge SW to Agawam Bridge (Right odd)
22 BISHOP ST ends
25 H ST begins
35ΔInternational Harvester Co autos
52ΔDamour P E gasoline
65ΔLouie's Lunch
69ΔGriffin's Atlantic Station
74 BETTES AV ends
85ΔHampden Coal and Oil Co
92ΔMoss Motor Sales Inc
100ΔRoyal Crown Bottling Co
120ΔRedden-Sanderson Inc autos
135ΔSears Roebuck and Co dept store
138ΔInternational Motor Car Co
ΔCentury Investment Co finance
164ΔInterstate Busses Corp garage
172ΔInterstate Busses Corp office
198 MAIN ST ends
218ΔTrailways of New England Inc
Traveler's Cafeteria
230ΔTrailways of New England Inc garage
258 BRESNAHAN ST ends
280ΔWhite Hut rest
306 Dairy Freeze rest
325 Kneeland Bldg
ΔBrown Equipment & Mfg Co auto body mfrs
338 Great A & P Tea Co The
364 Vacant store
366ΔDurkee Paint Service Stores Inc
ΔLynch H F Lumber Co
368 BARNARD ST ends
400 West Spfd Auto Sales
429 Associated Transport inc
434ΔC & R Foods Inc grocer
501ΔTeagan Motors Inc autos
518 Nuger Sales & Service gasoline
ΔMemorial Investment Corp of W Spfd loans
ΔS & S Service Station
526 UNION ST ends
— St Anne (Italian) R C Church
576ΔFormolo V G Rev
617 Leader Chevrolet Co Inc used cars
632 NEW BRIDGE ST ends
640 BRIDGE ST ends
729 Vacant store
733ΔBraun's Welding Service Inc
745 DIKE AV begins
738rΔWest Side Terminal
ΔConnecticut Valley Block Co The concrete block mfrs
777ΔDom's Service Station
805ΔInterstate Wiper Service Co wiping cloths
Vacant
807ΔArmy and Navy Surplus Store bdw
Merrick Salvage Co
835ΔCapuano Inc builders
835½ B&A RR crosses
850ΔCook Builders' Supply Co masons' supplies
855ΔNew England Transportation Co
860ΔEastern States Farmers Exchange Inc warehouse
893 CIRCUIT AV begins
931ΔDonaldson John
ΔNelson Anna Mrs ◎
943ΔFletcher George ◎
950ΔDonatini N J ◎
953 Tucker Frank O
ΔAurost Romeo L
959 Larese John
ΔSalvadore Lino J
Lee Motor Sales
980ΔDonatini Bros gasoline
988 LOWELL ST begins
992ΔKirk Kenneth K
993ΔSkerry F L
ΔSuperman M poultry
999ΔBurns Edward
1020ΔPugliano F B Mrs rest
1049ΔBorsari's Oil Service Inc
1039rΔMetocraft Alloy & Plastic Co
1058 WINDSOR ST begins
1058ΔFiorini Tertuliano
1060ΔJerry's conf
1062ΔPugliano Frank
1064 Pugliano Louis
1071ΔRuby Dominic
1085ΔTricinella Lucy Mrs ◎
Vacant store
1094 Howard Cleaners Inc
1096ΔFrasco Guarino ◎
1097ΔWhite Howard G ◎
1098ΔFrasco G meat ◎
1098r Frasco Frederick A
ΔFrasco Samuel
1106 BOSWORTH ST begins
1107ΔLiquori Antonio ◎
ΔMartin Angelo
ΔGraham John F
1107rΔEd's Auto Body
1117ΔBruso L R ice ◎
1119ΔLaPine Norman F
1123ΔFerranti's Package Store Inc
1126ΔBarbato Joseph P
ΔDarnfaldi Columbo
1131ΔDellaGiustina Costanti ◎
Fortini Edward R
1132 Vacant store
1134 Vacant store
1136ΔChicklowski B John
Lamarche Roland E
1138ΔEddie's Radio & Television Co
1140 Vacant
1142 Bessette Arthur M
Giunta C shoe repr
1146ΔCasa Buona Inc cafe
1152ΔBorgatti Albert A
Bregoli Joseph L
1162 Art's Barber Shop
1164ΔAl's Corner conf
1166ΔRodrigues Alfred
ΔFalleti Vincenzo
1174 BALDWIN ST begins
1198ΔMemorial Avenue School
1234ΔChagnon Theodore J R
1246 Calabrese Joseph C
Harte Richard T
Vacant
1250 NORMAN ST begins
1270ΔLuigi's Blue Grotto rest
ΔSpringfield Hockey Club Inc
1305 Eastern States Exposition Grounds
ΔEastern States Exposition office
ΔWinans Raymond K
1320 EXPOSITION TER begins
1330 Memo Variety
1334ΔConsiglio S barber
1336 Balestri George L
Kaedler Herbert F
1338ΔWestcott D B Mrs
ΔBalestri C J grocer
1342ΔColonial Cafe Inc
1350 EXPOSITION AV begins
1361ΔCalabrese Henry E ◎
1363 Vacant
1374 HEYWOOD AV begins
1392ΔJust Rite Auto Trim Co
ΔMass Fire Equipment Corp
1452 Forbes & Wallace garage
1486 YORK ST begins
1490 Moreo Grace E Mrs ◎
1499ΔMass Div of Market Reporting
ΔHampden County Improvement League
ΔHampden The publication
ΔTrustees for County Aid to Agriculture
US Soil Conservation Service
Four-H Club
Home Bureau
Hampden County Committee of Production and Marketing Administration
1st National Farm Loan Assn of Spfd Mass
1504ΔParo Avila J ◎
1516ΔDeRose B Mrs ◎
1540Δ(1A)Beane Robert H
Δ(1B)Rosen William I
(2A)Carberry Francis J
Δ(2B)Coogan James J
Δ(1A)Bass Robert E
Δ(1B)Urin Louis L
Δ(2A)Bilsky Erwin S
Δ(2B)White Fred E
1554Δ(1A)Adams Ethel R Mrs
Δ(1B)Durfee Helen B Mrs
Δ(2A)Groves George L
Δ(2B)Skolnick David
1556ΔGreenberg Arlan
1558ΔRubin Harvey L
1560ΔCote Laurier W
1562ΔCotey Stanley I
1564ΔLicht William S
1566ΔTriplett Thomas A
1568Δ(1A)Brazeau H N Mrs
Δ(1B)Carr Daniel
Δ(2A)Sibley Harold D
Δ(2B)Schwab George
1570ΔThompson Carl T
1572ΔInkeles David
1574ΔSmith Henry M
1575ΔEastern States League
1576ΔDybik Walter
1578ΔJones Lewis J
1580ΔWeinberger Alvin J
1582Δ(1A)Keane F M Mrs
(1B)Seibert Carl P
(2A)Thomson Edward K
(2B)Boissonneault Albert
1586Δ(1A)Dukette Irving L
Δ(1B)Boyce Robert I
Δ(2A)Jusseaume A A
Δ(2B)Baroni Fred P
1594ΔWood Robert J
1596ΔFaller Abraham E
1608ΔKlein Arnold A
1610ΔSaffer Philip
1618 (1A)Ventresca John
Δ(1B)Fitzgerald John J
Δ(2A)Wyman O L H
Δ(2B)Krauss David K
1626 COLONY RD begins
1658Δ(1A)Wild Stanley R
Δ(1B)Dewey John F
Δ(2A)Sibley Harold E
(2B)Comery Franklin R
1672ΔMansfield F F Mrs furn rms ◎
1680 Carpenter M E Mrs ◎
1691 Vacant
1693ΔRoberts Edmond J
1702ΔStarzic Service Station
1718ΔGladfelter H gasoline
1732 RIVER ST begins

MERCURY CT fr 95 S Boulevard NE and N then NW to 449 Westfield (Right even)
11ΔDeMercurio Rosario Mrs ◎
13ΔAnziano Angelo
27-38 Arms Apts The
27ΔTreleaven Wesley W
29ΔSchaenen Irwin
31 Arms Apts The
ΔGray Howard S
Davis William H
Forney Arthur W
Sammis J Wesley
Vacant
34 Kelly Isabel F
36 Hart Thomas T
37 Arms Apts The
ΔDunneath William J R
ΔLetty Stanley
ΔLitchfield George W
ΔPage William F
38 Gerber Thomas W
Grechny Nestor
Hultberg Donald E
ΔMcGrath Mary E Mrs
42 Rosener Cecil P
ΔBronson Henry G
Abagnale Roy M
Radovsky Milton
43ΔParrish Joseph L
ΔSours William H
ΔSeminario Francis J
44ΔChurch Kenneth E
ΔHutchins Frederick O Jr
ΔWhite Richard B
ΔLaeth Charles S
45ΔMacNamara Richard J
ΔBagwell James O
ΔFuller Evelyn L
46ΔForrest Harold M
ΔForbes Howard F
Brown John D
ΔTurnure J Harvey
48ΔMcCue William W
49ΔKerrick William L
50ΔCromwell Thomas U
51ΔRoberts Bernard J
52ΔHuntington G B
53ΔMaloney Walter J
54 Kerisan Arthur F
55ΔVogal Kurt
56ΔBagutti Claude W
ΔLevy Godfrey A
ΔClark Robert B Jr
ΔHolderness George C
57ΔMcCarthy Daniel W
Ramsdell Robert W
Walker Joseph C
Vacant
58ΔArms Apts The
ΔDionne Edward L
ΔCollette Donald A
ΔJohnson E Frederic
ΔRosenberg Merwin
60ΔDieffenbach LeRoy S
Denis Robert B
Tuck Paul L Jr
ΔPacker Raymond
61ΔGannon Robert A
Berkowitz Joseph N
ΔWelsh Robert J
ΔLater Aloysius S
62ΔIdlis Pauline E Mrs
Carlsen Paul A
ΔMartin Dean H
ΔMoses Edmund J
64ΔMontour Gilbert E
65 Stickney George A
Ashwell James E
ΔBailey Frank L
Berckman Ernest C
66ΔGoldsmith C Harlan
69ΔDonoghue Sarah C
Korman Grover K
ΔRing Charles B
Spear Walter F
70 Vacant
71ΔHabib David P
72ΔOsgood Edwin M
73ΔGarrett James B
74ΔEdminster Millar A
ΔFog Jorgen
McCauley Donald F
Higgins R H
76ΔMaxwell George
ΔMillett Robert B
ΔSummer George R
ΔMalone Claire C Mrs
78ΔDoering J A MD
ΔRimmer Henry E
ΔDoering James A
ΔJones Cecil E
Moisman Chester W
82 Duclos LeRoy C
ΔTillman Thomas T
ΔBurke William D
ΔRoberts James B
86ΔHutcheson K L
ΔSmith Carleton J Jr
88ΔHeekin Robert P

MERRICK fr 734 Main SW to 793 Union (Right even)
15 Bondioli Guiseppe ◎
18ΔParent Leon F ◎
Rourier Alfred A
23 Gebo M J Mrs
Edwards John W
Hutchinson E C
25ΔCamp Clement J
Martin Arthur R
Pilon Henry R
26 Faricelli Victor
ΔFerrara Fred A ◎
33 Gagnon Robert H
ΔThompson George F
35ΔBeaudoin M G Mrs
Fountain Howard C
38ΔMartin A E ◎
ΔO'Leary Edward T ◎
ΔTierney Lawrence
39ΔFountain Albert J
Dunn Ernest F
40ΔTassinari Louisa Mrs ◎
41ΔTrombley Armand J
LeFeave Ida B Mrs
42ΔViscelli Antonio
45 Avonti Alfonso M ◎
ΔAnzalotti Frank J ◎
55ΔLoder Preston ◎
65ΔHuntoon Ernest A ◎
68ΔAlbano Anthony ◎
Ennaco Ralph J
70 Vacant store
71ΔBiuso John P
Biuso Placido ◎
75 Petrovsky J J ◎
ΔCloutier Rose H Mrs
76ΔPatton Tool Co
83 Ciborowski J T Mrs
Cornwell William H

MIAMI fr 33 Gaskill av E to 20 Bonair av
5 GASKILL AV ends
25 HATHORN AV ends
62ΔGermano Francesco B ◎
64 CLYDE AV begins
145 HILLCREST AV crosses
148ΔGermani Louis ◎
160 BONAIR AV begins
162 Vacant

MILLVILLE fr Prospect av N to Holyoke line

MONASTERY AV fr 891 Elm W to 254 Piper rd
21ΔPerron Melville A ◎
75ΔRichards Charles H ◎
81ΔZiegert Edwin U ◎
87ΔSmith James M ◎
—ΔMother of Sorrows Monastery
—ΔPassionist Fathers
99ΔRamer George T ◎
103ΔFlynn Patrick J ◎
105 HALE ST ends
119ΔAustin F Raymond ◎
125ΔMitchell John A Jr ◎
133ΔCloutier Eugene J ◎
139ΔStevens Erna P ◎
159ΔReed Clinton H ◎
165ΔCiejek Dela S Mrs ◎
187ΔBozenhard George C ◎
189ΔGarwacki Walter ◎
209 Vacant
215ΔSheaffer Harry C ◎
219 Vacant

MORGAN RD fr 930 Riverdale W and NW to Prospect av (Right odd)
25ΔStevenson J Warren ◎
31 Stevenson R F ◎
34 Gawron Walter E ◎
37ΔHaznikiewicz J J ◎
45 Vacant store
66ΔDaledzic Walter J ◎
89ΔFarrington W J ◎
99ΔPlata Orson L ◎
110 CAYENNE ST begins
133ΔGallagher Francis H ◎
151 Sznocki Alexander ◎
186 Tessar Theodore W ◎
189ΔKotlarski V E Mrs ◎
196ΔPlankey Lena M Mrs ◎
199 Doody M T Mrs
220ΔAbrams Creighton W ◎
226ΔJemison H K fuel oil ◎
231ΔHeiden Fred J
235 PIPER CROSS RD begins
238 Vacant store
242ΔZukowski Z Mrs ◎
242r Zukowski Walter ◎
250ΔMason Alfred W
250rΔSharkett Edward N ◎
258ΔSutter Carl O ◎
264ΔRoszmeisl George A ◎
272 Trybek Paul ◎
280 Page Frank E ◎
288 Johnson Eric G ◎
296ΔBond Loretta M Mrs ◎
302 Balnke Agnes Mrs ◎
305 PIPER RD crosses
322ΔHill Gordon C

Morgan Rd—continued
327△Juchno John T ◎
337 Little Henry F ◎
346△Cebula Edmund ◎
360△DiLallo Theodore J
361△Gregory Tony J ◎
379△Staryk Ignacy ◎
382△Thompson Alexander W
395△Cowles R O oils ◎
400 Thompson Harry D ◎
414△Evans Edward E
430△Allaek John ◎
464△Shackett Evelyn M Mrs ◎
465rd Toper M far ◎
502△Ziajor Catherine Mrs ◎
517△Galus Joseph J ◎
525△Galus Walter
547 Galus Michael ◎
560 Vacant
561 Wroteri Kostek S ◎
591 Sypek Peter L ◎
615 Butler George A ◎
637△Kurlej Jan ◎
648 Staryk Peter P ◎
655△Jodoin Albert H
Zdanowicz Frank ◎
681 Caffey Maureen F
698△Allen John K ◎
710 BIRNIE AV begins
711△Drobot Josef J ◎
731 Toton H market gardener ◎
749△Deren Joseph J ◎
754 Reimer Russell M ◎
762△Webb Chester C Jr ◎
763 Rokosz Josef M ◎
773 Rokosz Theodore W ◎
774△Bennett George L ◎
782△Piela Walter J ◎
790△Daglio Joseph J ◎
791△Pomeroy Edward E ◎
795 PEASE AV ends
803 Lowder Joseph F
900 HEWITT ST begins
908△LaPlant Albert E ◎
908r Dubie Theodore R
942△Magni Sero
969 Pajak Edward H ◎
985△Pajak A far ◎
1054 Talmadge Ralph D
1060△Moeller Clifford Z ◎
1089 Svedek Zofia Mrs ◎
1101 Vacant
1159 AMOSTOWN RD ends
1160△Zielinski Mabel S ◎
1197△Kaplinger Harold R ◎
1321 Olczewski Anthony
1359 Socker Edward ◎
1360 Socker C Jack ◎
1445 BRADLEY ST begins
1500△Morin William

MORNINGSIDE TER fr 437 Elm W (Right even)
9△Olson Albert E
11△Wellspeak Laura M Mrs ◎
23△Deegan William F ◎
31△Davis Robert S ◎
35△Bengston E L nurse
△Brown E A Mrs ◎
37△Putney Arthur E
39△Pomeroy Merton D
44△Taylor Francis L ◎
68△Swartz Elwood D ◎

MORTON fr 15 Janet N and NE to 395 Amostown rd (Right odd)
17△Igoe Walter B ◎
23△Petrlak Andrew J ◎
27△Mattson Eric W ◎
30△Trump Frederick O ◎
33△Hartley William J ◎
△Moreau V C Mrs ◎
37△Mottor Noel F ◎
38△Munson Robert L ◎
43△Dowgielewicz Henry A ◎
44△Bruder Donald K ◎
△Tinkey M B Mrs nurse
47△Pellazzoni G H ◎
51△Casey Randolph E ◎
52△Reed Frank E
58 Thompson D T ◎
60△Sargent William H
62△Perry Charles E ◎
63△Priest Albert J ◎
64△Parisi Joseph A ◎
65△Wagner Joseph W
69△Tallman Elwin J ◎
74△Wood Charles G ◎
75△Brocklehurst Ruth L ◎
80△Foran John J ◎
85△Tirrell M B Mrs ◎
88△Fenton James F ◎
89△Hilodeau Joseph J ◎
94△Casavant Wallace H ◎
95△Crofton Harry F ◎
99△Hennessey F L ◎
105△Adams Arthur F ◎
108△Douglass Paul S ◎
109△Robinson Harold L ◎

115△Combs Raymond C ◎
120△Lasonde George A ◎
125△Brown Florence G Mrs ◎
133△McGowan Thomas B
134 FORRIS ST begins
136△Greer William G ◎
141 VERDUGO ST begins
142△Barnfather Brenton W ◎
143△Kehoe Walter T ◎
146△Moffitt James J ◎
150△Joslyn Clifford W ◎
153△Laird Edward H ◎
156△McBride Thomas F ◎
158 LARCHWOOD ST begins
161△Lajoie Armand E ◎
165△Dunskin Earl F ◎
166 Child Ronald ◎
170△Hildreth Robert W ◎
171△Linberg Carl G ◎
175△Erickson James H ◎
176 Benedict James K ◎
181△Craig Bernard J ●
187△Ferrara Edward ◎
189 Vacant
194△Redmond Florence Mrs ◎
203△Christolini Carlo P ◎
204△Cushing M R ◎
206 CLARENCE ST begins
218△Solitario John M ◎
221△DePhillips George ◎
226△Maxfield Howard A ◎
228 Vacant
234△Berman Milton
245 FARNUM ST crosses
255△Govoni Victor ◎
256△Lenahan John A ◎
263△Theilig Paul C ◎
266△Zguro Louis G ◎
281 ALBERT ST begins
289 Vacant
293△Lupi Louis Jr ◎
Vacant
301 BOWERS ST crosses
309△Pease Winfield M ◎
314△Hafner Earl R ◎
323 Castelli Irving F ◎
326△Lancto L I Mrs ◎
330 EXETER ST begins
350 MASSACHUSETTS AV begins

MOSELEY AV fr 543 Main NE and SE (Right odd)
14 Ledoux Arthur N ◎
15 Pieciak Max P
17△Alouise Thomas J ◎
19△Aubrey Leo J ◎
20△Waversak Andrew T ◎
23△Attenasio Domenic ◎
24△Woodruff Branch ◎
28 Shea Joseph R ◎
30 Lucia Edith M
32△Breyette Wilfred ◎
34△Daniels Clara A Mrs
40△Orton Anna L Mrs ◎
41△Rushey John P
46△Parzick Edward H ◎
50△Scerola Frank ●
52△Scerola Paul J

MOSHER fr 221 Elm SW (Right even)
13△Svitenko Peter M
14△Mastromatteo Frank ●
15 DiResta Thomas M
17 Ostroski D F
Duval C Irving
△Barowski Thomas A
O'Neill John J
18 Vacant
23△Deres John F ◎
27 Vacant
28△Titus Frank E
32△Holt Harry W ◎
33△Madsen H M Mrs ◎
37△Granville A M Mrs ◎
38 Conley Raymond J ◎
42△Lemke R F ◎
43△Mason Ivan G ◎
47△Roche Annie M Mrs ◎
48△Torkington Charles R ◎
52△Louis Terrence O ●

MOUNT PLEASANT AV fr Sunnyside W to 410 Piper rd
93△Pezzini Albert M ◎
105△Pezzini Michael ◎
106 SUNNYSIDE ST ends

MOUNTAIN AV fr Chestnut N
— CHESTNUT ST ends
5△Meyer Peter ◎

MOUNTAIN VIEW RD fr 2112 Westfield N
5△Lynch H Francis ●

MULBERRY fr Bresnahan SW to 62 Barnard (Left even)
8△West Side Auto Body & Radiator Works

20△Guidetti Eugene H
Larese Valentino O
26 Linthwaite T Mrs
△Mann Joseph J ◎
30△Camporciani Albert
Camporciani Robert L ◎
34△Niemic W M
△Scornafava Flory T ◎

MURRAY PL fr 64 Silver NW (Right even)
14△Bertera Aldo A ◎
21△Armstrong Thomas F &
22△Langworthy W C ●
32△Taylor Fannie L Mrs ●
35△Barrett Robert ◎
42△Gilbert Charles E ◎

NELSON fr 1483 Westfield SE to 212 Ashley (Left odd)
5△Bisson A L ◎
19△Bowles M P Mrs ●
20△Treat John F ●
23△Willams Garven F ●
24△Ward Robert A ●
27△McCullah Howard R ◎
25△Wooliver F R ●
34△Pariseau Wilfred F ●
37△Vermis Harold J S ◎
38△Peck Edward C ●
43△Taylor John ●
44△Wheeler Edwin J ◎
47△Provost Alphonse H ●
52△Graves A R Mrs ●
53△Greenwood B E ◎
56△Thompson Howard C ◎
57△Norris Frank A ◎
63△Robinson Harold L Jr ◎
67△Fleming James E ●
68△Blanchard R W ●
74△Crum George H ◎
78△Farrell Edward J ◎
79△Smith John ●
81 NELSON PL begins
84△Hendrickson Ira E ◎
90 JOHNSON ST ends
95△Sibley Raymond A ◎
100△Larson W R ●
101△Bergmann John S ●
107△Temple George H ◎
114△Wright Warren E ●
115△Rafferty Harry J ●
119△Leete Charles H ●
122△Nicholson Richard H ◎
125△Delaney Joseph L ●
128△Tiffany Paul C ◎
129△Moore William G ●
131△Pento Ricardo V ●
132△Partridge Roger S ◎
133 FENOR ST begins
136△Fox Hiram H ●
142△Noble Robert F ◎
143△Keyes Kenneth H ◎
146△Hixson John R ●
149△Hoag Robert S ◎
156△Flynn Thomas F ●
159△Ramsdell Dudley P ◎
165 Howes Phyllis G Mrs ●
166△Weber Herbert ◎
169△Wells Ronald H ◎
179△Payne Francis R ◎

NELSON ST EXT fr 211 Ashley SE
1△Griffith Lewellyn C ◎
2△Dubour Dennis L ◎
3 Canders Neil E ◎
6 Vacant
8 Vacant
10 Vacant
12 Vacant
14 Vacant

NELSON PL fr 81 Nelson NE
24△Pullam Ralph E ◎
31△Kempf I Mrs ●

NEPTUNE AV fr 476 Elm E to 39 Roseland av (Right odd)
4△Driscoll J K ◎
7△Wight Florance R ◎
16△Suhm Ellen E Mrs ◎
17△Salomon Alfred ●
20△Avery Clarence W ◎
21△Reid David H ◎
28△Marx Henry G ●
29△Fuller Leroy F ●
32△Smith Charles F ●
35△Sturtevant Julius H ●
38△Shields Charles E ◎
39△Frank Harry J ●
46△Howe Arthur B ●
47△O'Neil John J ●
50△Smith Myron L ●
60△Lee Walter J ◎

NEW BRIDGE fr 13 Bridge SW to 632 Memorial av (Right odd)
15 BISHOP ST begins
35 BETTES AV begins

38△Wojtowicz Stanley P
△Lysecosky J C Mrs
△Wickstrom Paul L
50△Bertocchi R G ●
Galleranl R Mrs
54△Barberi Guido M ◎
55△Axtell C S Co Division of The Wisty Co Inc lithographers
△Stanbrook Stationery Co Inc
56△Insero John C
60△Giustina Daniel D ◎
△Insero Dominick A
64 Lesiak Edward E ◎
69△Glasgow J H
△Washington George ◎
70△Hanel William N ◎
74 RAILROAD ST begins
75△Gibson Timothy ◎
△Walker Corrine
Williams M C
76△Della Giustina A N ●
Della Giustina Pellegrino
81 Guidetti Louis H ◎
△Watson Melvin J
88△Balboni H R
△Balboni Olinda ◎
89△Provost Donald S
△Gilli Romildo T ●
91△Guidetti F E beauty shop
94 DeChristopher Anthony
96 Hudson Elsie G Mrs ◎
Hudson Warren W
99△Zambelli Walter R
△Tassinari R Mrs
100△Henneberg Joseph
102△Klicka Emil J Jr
△Klicka Fred E
104△Beauregard Charles W
105△Plecin Joseph ◎
△Plecin Celest D
108△Guiel Ernest I
109△Vasa Vincent C ◎
110 Vasa Anna R ◎
114△Mays Beatrice P Mrs ◎
O'Connell J B
117 MAIN ST crosses
119 BRESNAHAN ST begins
127△Guiel Alexander ◎
△Massa Louis
131 Foti Gaetano J
△Morgan James E ●
134△McCarthy Mary A ●
△Marville J Mrs nurse
135△O'Brien M A Mrs ◎
137△Stanton Samuel D
△Malaguti Marcella Mrs
140△Allard Walter E
Allard Walter E Jr ◎
141△Foley W F Jr
△Silvestrini Augusto
144 COOK ST begins
145△Bondioli Anthony
△Terzi J contr ◎
149 Valentino Antonio
Gorgoglione Michael
151△Bergeron Eli J
152△DeVeaux H J ●
△Jacques Sarah E
△West Side Ice & Fuel Co
158△Fitzgerald Thomas J ●
Fitzgerald Patrick F
161△Cassinelli Ralph C ◎
△Testori Alfred J
165 BARNARD ST begins
169△Bryant E F Mrs
171△Cummings E H Mrs ◎
Vacant
172 SUMMER ST begins
178△Yelinek Frank
△Stratton Dexter A
179 Vacant
180 Bay State Advertising Inc
183 Balboni Mary Mrs
185△Weber Jeannette Mrs ◎
187△Brumley Howard T
△Uschmann E J
190 Brown Fred L
△Giustina Margaret Mrs
△Martone Annie F Mrs
193 Baker Herbert H
194△Alvalis Stella Mrs
△Bergeron Albert R
△St Louis Alexander I
195△Briggs Edna M Mrs ◎
197△Lebold M M Mrs ●
199 Straiste Frank
203△Barrepski Joseph
204 Dame Edward M ◎
△Dietz Charles A
Mashlo Mary A Mrs
205 Lukas Louis Jr ◎
213△Milano Gaetano
215△Rotatori Mariano
217△Pomerini Ricardo G
219 Malaguti Robert
220△Monachesi Mario ●
222 Camp N A Mrs
224△Lukas Charles
226 Lukas Alois ●
237 UNION ST crosses

NIMS fr 275 Baldwin NE

NORMAN fr 1250 Memorial av NW to 271 River (Right odd)
23△Cimma Quinto S ●
26△Balestri Claude J
27△Flynn Edward J ●
28△Valenti Louis ●
37 Moriarty Thomas F ●
41△Meitka Thaddeus H ◎
46△Griswold Charles J
△Mazza Peter ◎
50△Savini John ◎
54 Gray Eva Mrs
Guenette Bernard L
58△Tricinella N J Jr ◎
59 Demarinis M D
61△Bregoli Paul M
△Siciliano Michael A
66 Marino Michael J
△Marino Angelo ●
71△Lambousey F G
Fleury Patrick R ◎
76△Camossi B E ◎
86△Plante Edward M ◎
87△Lolio Emilio ◎
Lolio Angelo O
92△Girouard Osie A ●
94△Szostkiewicz M R Mrs ◎
96 Taylor Alfred S
101 Bellotti Baptiste
△Noret Anthony ◎
△Ferranti Caesar A
106△DelNegro Rocco A ◎
107△Perotti Ernest A ◎
111△Bessette Armand N ◎
122 Lonerini Leo J ◎
130△West Springfield Plumbing Supply
133 Atlas Brass & Aluminum Co
136△DelNegro Alfonso ◎
140△Roberts Upholstered Furniture Co Inc The
△Conway's Express trucking
144△Boxmakers Inc
156△Smith Minnie A Mrs ◎
157△Symington E M ●
164△Dechainee John ●
170△Wood L S Machine Co
178△Alger C W Jr ●
△Alger Book Binding Co
187 COLD SPRING AV crosses
206△Lamothe Alfred ◎
208 Gurney Francis H
216 Kopunsky Frank M ●
224△Heller John G ●
230 Vacant
236△Bertelli John B ◎
250△Ewig Bernard V ◎
256△Vicelli Louis A ◎

NORTH fr 155 Lancaster av W to 102 Brookline av
5 BROOKLINE AV ends
15△Fahey Thomas A ◎
56△DelNero August ◎
98△Niemiec Joseph F ◎

NORTHWOOD AV fr 1918 Westfield N
7△McNamee John J ◎
8△Preston H T C Mrs ◎
20△Rogers Silas J ◎
23△Hagerty Charles J ◎
28△Sheldon Everett H ◎
31△Flagg Richard C ◎
36△Day William R ◎
37△Zewski Bronek J ◎
43△Habb Elliott E ◎
46△Spaeth Alexander ◎
55△Lewellyn Earl J ◎
56△Evans Arthur E ◎
63△VanWart Kenneth J ◎
70△Mattson Albert T ◎
71△Craig Charles I ◎
73△Nims Brainerd A ◎
78△Hawley Harry ◎
84△Brynn Walter B ◎

OAK fr 54 Chestnut E (Right odd)
15 Prenosil John R ◎
17△Coughlin T A ◎

OAKLAND fr 135 Boulevard W to Mapledell
14△Connor Gerard P ◎
15△Clark M A Mrs ◎
20△Langlaage Wilfred J
21△Toomey John J ◎
22△Allen Maurice F ◎
26△Sullivan Dorothy F Mrs ◎
27△Taylor Lawrence B ◎
32△Healy Henry J ◎
33△Green Yvonne A Mrs ◎
△Vanasse George
36△O'Neil William J ◎
39△McGrevy George F ◎
42△Burnett Martha E Mrs ◎
45△Hallett William F ◎

Oakland—continued
48△Ryan Robert I ◎
51△Griffin James E ◎
54△Smith Bernard J ◎
61△Gibbs Howard R ◎
62△Parent Leslie M ◎
67△Hawthorne A S ◎
73 Neill Philip H ◎
73 MAPLEDELL ST ends
81△Gendreau E R ◎
84 Romano David J ◎
91△Eggleston Adelbert E ◎

OHIO AV fr 2082 Westfield N and NE to Bretton rd
25△Matesky Joseph M ◎
32△Giard Eugene E ◎
35△Fielding Edgar ◎
42△Hammersley H W ◎
45△Corcoran George B ◎
50△Agnoli Gordon B ◎
57△Higgins A V nurse
△Higgins William D ◎
62△Leonard Frank J ◎
65△Nye William F ◎
72△Bonnel Benjamin L ◎
75△Cutler Charles A ◎
80△Marran Vincent P ◎
81△Case H Gordon ◎
92△Jameson Harold C ◎
95△Daniels Spencer M ◎
100△Doe Thomas A ◎
103△McQueen Carroll ◎
110△Hazard James W ◎
113△Leonard M C Mrs ◎
122△Stocks Harry J ◎
125△Inman Charles J ◎
134△Ames Harry C ◎
135△Hellstein T J ◎
144△Warriner Robert P ◎
145△Cottrell Merton A ◎
150△Gademann C E Mrs ◎
155△Paine Kenneth E ◎
162△Kalloch John R ◎
165△Stein Oscar C ◎
171△Loring Theodore P ◎
174△Shay Clayton T ◎
182△Ames Herbert L ◎
△Ames O N Mrs real est
185△Sadler Samuel J
190△Kidd Robert J ◎
197△Newell Clarence C ◎
202△Curtis Ruth A ◎
203 FALMOUTH RD crosses
218△Bohman Clifford H ◎
224△Montgomery A Edward ◎
236△Shaw William T Jr ◎

OLEANDER fr 397 Elm SW bey Primrose (Right odd)
15 Czerporicz Bernard ◎
20△Miller Grace A Mrs ◎
31△Brown B M Mrs ◎
32△Riggs Frederick W ◎
35△Messier Howard J ◎
36△Dearden E Frances ◎
41△Barnfather William D ◎
42△Wait Donald M ◎
45△Foster J Curtis ◎
50△Braga Frank C ◎
51△Stockwell Samuel A ◎
54△Bumstead Mildred B ◎
55 Letellier E A ◎
58 PRIMROSE ST begins

ORCHARD fr 570 Rogers av E
9 Vacant
24 LaPierre John E ◎
38△Lavender F E ◎
39 Norris Charles H ◎
57△Caron Edward W ◎
58△Warner H M
△Warner Donald C ◎

ORCHARDVIEW fr Audubon S to 31 Hilltop
54 Vacant
57 AUDUBON ST begins
58△Dion Paul E ◎
74△Kinney Raymond ◎
90△Dreis Arthur G ◎
104△Baiardi Quentin F ◎
111△Murray Francis A ◎
112△Schlow William F ◎
119△Camp Clifton E ◎
120△Kinkade Merwin E ◎
125△McCarron W E ◎
128△Avery Gordon C ◎
134△Crawford H Gerard
135 HILLTOP ST ends
138 Vacant

OXFORD PL fr 74 Lancaster av E
14△Stockwell Charles W ◎
15△Polastry Mario J ◎

PALMER fr Circuit av SE
— Harry O C Construction Co warehouses
—△General Fibre Box Co
—△WSPR Radio Transmitting Station

PARK fr North End Bridge (N side of the Park) SW to B&A RR (Right even)
6 RIVERDALE ST begins
8△Townson-Bednez Gulf Service
30△Gallatin James C
△Prenoell J Mrs
△Henneberg Harry
34 ELMDALE ST begins
44△Park Shell Station
51△Brown's Package Store
56△May C V Mrs beauty shop
△Scully N S and Son accts
Lynch Patrick F
58△Newell's Radio Store
60△Loomis G K conf
62 HANOVER ST begins
70 Old Day House
Ramapogue Historical Society
△Thomas Philip W
84 Corcoran Catherine M
△Corcoran G B MD
Roloff Harold M
△Johnson Carl B
92 LATHROP ST begins
108 First Cong Church
— Park Street Cemetery
126△Town Hall
△Board of Selectmen
△Assessor's Office
△Board of Fire Engineers
△Board of Health
△Board of Public Welfare
△Board of Registrars
△Board of Water Commissioners
△Building Inspector
△Bureau of Old Age Assistance
△Electrical Inspector
Highway Dept
△Housing Authority
△Sealer of Weights and Measures
△Superintendent of Schools
△Superintendent of Streets
△Tax Collector
△Town Accountant
△Town Clerk
△Town Treasurer
△Water Department
△Welfare Department
△Veterans Service Dept
136△Police Dept
△Town Engineering Dept
Planning Board and Board of Survey
160△High School
178 ELM ST begins
200△Public Library
206△Brassard E J ◎
212△Lasalle I M Mrs ◎
218△Young L L Mrs ◎
224△Ridgway Carl W
Learned Howard M
232△Brewer Rollin F
242△Holder William G ◎
246△Comske Peter J Jr
LaBonte W M Mrs
△Woodard Arthur E
Cady Virgil L
254△Cloutier Joseph E ◎
△Cloutier Edward M
256△Melchiori L M grocer
271△National Library Bindery Co The
△Library Book House Inc The
△West Springfield Realty Co
275 SYLVAN ST begins
283△McCarthy Dennis A ◎
287△O'Connor E E ◎
291△Fitzgerald Thomas J ◎
294△Robrick Ignats ◎
△Farr Lindsey H
297△Tassinari Emilio ◎
298△Ranyes Leon C
△Hieronymus R J
△Fleming Paul V
△Veley Robert G
303 KELSO AV begins
300△Serafini Adrian J ◎
304△Johnson Walter C
308△New England Roofing & Siding Co
309△Leary Francis A
△Blanchard F E Mrs
△Britt Edward F
△Ennis M M Mrs
△Guidi H L Mrs
△Jodoin Lionel E
310△Ouimet A E Mrs furn rms
△Ouimet Henry J ◎
315△Bardier Alfred L
△Scannell John T
△Milsop Esau
△Newell A William
△Shugrue Thomas J
△Thomas James E
316△DeGray F J
△Wendler John G
△Roberts Frederick
△Malone Albert A
△Sumner F S signs
△Joy James
320△Penders James M
△Fairbank Roland O
△McManamy J C
△Stone Elwin F
△Wilkin C A
Tefs Frederick D
321△Flemming Mary E ◎
326△Crescent Welder's Supply Co
336△Giusto John S ◎
△Muto Anthony D
358△VanDeene Gerard B ◎
366△Miller Raymond W ◎
380△Magee Marshall T
381 RIVER ST ends
382 Vacant
396 S BOULEVARD ends

PARK AV fr North End Bridge (S side of the Park) SW to Western av (Right odd)
25△Johnson Howard rest
43 MAIN ST begins
51△I O O F Club Tekoa No 138
65△K of C Home
71△Diamond C A MD ◎
83△American Legion West Springfield Post No 207
97 Hoffman Louis H
99△Granger C A
113△Arnold Susan ◎
127 Lawrence Ethel Mrs ◎
△Trench Harold J
△Trench I E Mrs furn rms
133△Devereaux R A Jr
Therrien Herman J ◎
137△McCarthy James F
139△Kline Christian J ◎
157 UNION ST begins
161△Terce Socony Service Station
167△Michel F D Mrs nursery school
169 Michel H S Jr
181△Regal G G nurse
△Regal G B P Mrs ◎
191 PHELON AV begins
201△Park Avenue School
207△Lynch Patrick A ◎
Vacant
213△Nunn Harry R ◎
217△Bourke Everett H ◎
225△Condon Richard E ◎
Dionne Roger P
235△Bingham James K ◎
241△Aitken Archibald S
△Whalen Edward R
253 WESTERN AV begins

PEASE AV fr 1070 Amostown rd NE to 795 Morgan rd
9△Vicelli Aldo C ◎
14△O'Connor James J ◎
35△Haas Frederick W ◎
59△Prucnal F milk
△Prucnal H P Mrs poultry◎

PHELON AV fr 191 Park av SE to 140 Bliss
42△Wico Electric Company
61△Spfd Wire & Tinsel Co
—△Deere John Plow Co

PIERCE fr 904 Riverdale NW
45△Symington John S ◎
59△O'Neill Francis ◎
79△O'Neil Thomas F ◎

PINE fr 940 Westfield N to 475 King's hwy (Right odd)
16△FitzMaurice William E ◎
24△Benson Guy L ◎
25△McLaughlin A M Mrs ◎
32△Pagliaro M Mrs ◎
38△Shanahan Daniel M ◎
39△Smith Ralph J
44△Hickey Thomas J ◎
47△Hackett H J Rev
△St Thomas R C Rectory
52△St Joseph's Convent
△Sisters of St Joseph
60 MAPLE ST ends
63 St Thomas R C Church
75△St Thomas Parochial School
80△Collins Anna C ◎
84△Collins James R
89△Cote Ellen E ◎
92△Hoar C M Mrs ◎
94△Hoar Edward F
99△VanSyckel C E Mrs
101△Franceschetti Frederick ◎
105△Collins Dennis J ◎
108△Tracy James A ◎
111△Cotton Louise E Mrs
112 Vacant
113△Pease J L Mrs ◎
114△Bessey Ray C ◎
117△Bond Herbert F ◎
119△Fillio William H
120△Harrington W S ◎
123△Ledger Ida D Mrs ◎
124△LaMontagne W T ◎
127△Frigon Norman A ◎
130△Kraemer D M tchr music
△Kraemer Anna L Mrs ◎
135△Ready Frederick T ◎
136△Griswold Paul H ◎
137△O'Brien John B ◎
138△Boyd Thomas P ◎
143△Fiorini Theresa Mrs ◎
144△Sullivan William J ◎
150△Hourihan Michael J ◎

PINE CT fr 47 Prince av E

PIPER RD fr 272 King's hwy N and NW to 88 Birnie av (Right even)
11 Kozolowski Kazimer
13△Terranova Gaetano ◎
21△Criscio Ralph J ◎
23△Baker Frederick M
43△Walsh Annie T Mrs ◎
50△Smith Bertha S Mrs ◎
51△Rosenhard F trucking ◎
59△Mank John H
67△Lyons William J
68△Nichols D J Mrs nurse
△ Nichols Richard L ◎
75△Ready Donald M
77 AMOSTOWN RD crosses
136off Svitinko Alexander ◎
137off Water Dept Service Station
147 SMYRNA ST begins
152△Farrell Thomas C ◎
160 KENT ST begins
161△Voorhees Vincent R
174off△Wrobel W market gardener ◎
179△Dennison Harry L ◎
183△Stone M H Mrs ◎
184△Richardson R M ◎
189△Tessy Steven J ◎
194△Gilbert John W ◎
195 CHESTER ST begins
197△Tessy B R Mrs grocer ◎
200 HALE ST begins
222 Bruce Howard R
227△McCarroll Ralph N ◎
228△Symington L K Mrs ◎
235△Kahrman Donald H ◎
251△Zenisky Edward J ◎
254 MONASTERY AV ends
269 Lapinski Edward S ◎
278△Dutkiewicz I R ◎
Dutkiewicz R F
287△Lapinski S market gardener ◎
293△Krofsky Walter J ◎
294 Dutkiewicz Mitchell L ◎
307△Niedzwiecki John ◎
332△Hubbard Robert H ◎
410 MT PLEASANT AV ends
483△Robinson Roland E ◎
493△Cummings Harley C ◎
499△Childs George H ◎
513△Stocker Henry J ◎
521 Rostowski D A ◎
563△Pajak Theodore ◎
573△Lyncosky F F market gardener ◎
△Lyncosky and Sons landscape contrs
573r Murdzia Mary Mrs
575r△Runshaw Helge ◎
Liskowski Annie Mrs ◎
△Anderson Carl G ◎
Lyman Edward J
590 COUNTRY CLUB RD ends
599 Panda John F ◎
683 Giera C A Mrs ◎
688 PIPER CROSS RD ends
693△Kosiba Antoni ◎
719△Laliberte Louis F ◎
737 Braggs Joseph Jr ◎
753 Augsberger Max ◎
761 MORGAN RD crosses
804△Carson Edward E ◎
811△Clayton James H ◎
851△Schoolcraft R D ◎
879△Hruby F J ◎
886 CAYENNE ST ends
889△O'Neill James W ◎
913 Peers Stanley ◎
925△Guilmette Lorenzo J ◎
916 Dressler Clara
955△Sulham Frank H ◎
965△Moran Dennis F ◎
977 Kolodziej Stanley ●
980 Baigler Frank J ◎
982 Vacant
1009r Dupuis J W Jr ◎
1031 Tenczar Stanley ◎
1078△Margoles Solomon
1107△Tenczar John ●
1113 Stadnicki Chester P ◎
1114 Filip Frank ◎
1158△Tenczar Frank ◎
1191 Tenczar Julian ●
1211 Korabowski Casimir ●
1221 Korabowski Adam S ◎
1237 Hamilton Walter S ●
1240△Kulig Albert J
1260 BRUSH HILL AV ends
1265off McCain E T Mrs ●
1280 Paganelli Paul
1280r Burasso Delmore ◎
1303off Borowiec John ●
1321 Lavigne Lionel O ◎
1323△Kopasky W market gardener ◎
1339△Kopasky John J ◎
1362 Kopasky Frank ◎
1386 Hartig Frederick W ◎
1392 Malone Joseph F
1404△Hartig Edward ◎
1420 Vacant
1484 Starzyk A S ●
1528△Vose R W eng ◎
1539△Mulcahy Joseph T ●

PIPER CROSS RD fr 235 Morgan rd S to 668 Piper rd (Left even)
18 Whitford Frank A
Pajak William J
20△Drobot Joseph J Jr
24 Vacant
40△Bourget A J poultry
45△Giera Helen Mrs

PLATEAU AV fr 82 S Boulevard S to 86 Plateau cir (Right even)
3 PLATEAU CIR begins
6△Ward Eugene B ●
9△McCarthy M L Mrs ◎
15△Ewing George A
Fisher Alvin
△Forgette J F Mrs ◎
Vacant
16△Hodge Daisy V Mrs ◎
18 WORTHY AV begins
19△Waite Harold K ◎
25△Winans John A
28△Lindahl Frederick M ●
31△Kimball H Paul ◎
35△Page Daniel V ●
36△Radasch P E ●
39△Janis Marcel ◎
42△Cloudfet R H ●
43△Bowen Ora M Mrs ◎
45 PLATEAU CIR ends

PLATEAU CIR fr 3 Plateau av SE to 45 do (Right even)
30△Bannister S A Mrs ◎
47△Hartford Francis J ◎
48△Hall Harold N ◎
51△Bartley William F ●
55△Waite Joseph H ◎
64△Bergstrom O I
68△Cunningham R J ●
74△Reed N E Mrs ●
80△Perkvan Lith E A ◎
84 Brown Era S Mrs
86 PLATEAU AV ends

PLEASANT fr 671 Westfield S to Worthy av (Right even)
10 LaFrance Leopold E
11△Binfield Paul F ●
12 Gagnon Y J Mrs ◎
△Crowley Lillian M Mrs
17△Naylor John D ●
18△Norsworthy R L Rev
21△Temple Frederick W
22 Mittineague Meth Church
Mittineague Meth Church Parish Home
23△Galvin Daniel J ◎
29 HIGH ST crosses
34△Cook Frederick R ●
53 HAMPDEN ST crosses
72△Quatrone Louis ◎
74△Moore Rose M Mrs
79 WORTHY AV ends

POPLAR AV fr 1975 Westfield S bey Houston rd to Laurel rd (Right odd)
18△Woodward C L ●
28△Shuttleworth A E Mrs ●
36△LeDuc Albert A ◎
52△Dineen James H ◎
56△Cignoni Ernest A ◎
57△Empsall E E ◎
64△Shattuck Gordon B ●
72△Bush Lyall M ●
73△Gilmore Preston D ●
78△Jones Dexter J ●
85△Vesina Melaine M
88△Pike Clifton A ●
94△Curran William E ◎
95△Emerson Ralph E ◎
101△Manchino Robert A ◎
102△Fillos Louis A ●
115△Clo Ralph A ●

Poplar Av—continued
116△Bedard Francis R ◎
Vacant
124△Dodge Elmer W ◎
129△Bowen Lester R ◎
136△Clark George W ●
137△Lamson Arthur L ●
145△Burleigh William H ◎
146△Bertrand David K ◎
153△Perrin Robert A ●
154△Cook Roy J ◎
159△Beauchamp L J ◎
160△Mediavilla Frank J ◎
167△Swift Merrick H ●
170△Robert Edward O ◎
180△Balardi Allan L ◎
181△Schortmann Walter E ◎
185 HAZEL ST ends
200 Vacant
205 HOUSTON RD ends
220 Vacant

PRIMROSE fr 58 Oleander S (Right even)
2△Handfield Wallace E ●
6△Garvulenski Edward W ◎
12△Moriarty E A drsmkr ◎
17△Hauck Joseph E ●
21△Kilgour Ruth I Mrs ◎
22△Payer Marjorie V Mrs ◎

PRINCE AV fr 534 King's hwy N bey Highland (Right odd) (Incorrectly numbered)
15△Armstrong Elroy W ◎
18△O'Heare M T Mrs ◎
19△Goss Walter C Jr
Manville Dawson E
△Knight Harold H
△Wilcox Effie M
△Alexander Earl E
25△France Augustine A
39△LaFortune A P ●
40△Fewkes John C ●
43△Hubert Lodger E ●
47 PINE CT begins
50△Berry John F ◎
54△Willis Richard A ◎
62 Quinn William W
63△Burnett Arnold P ●
64△Martel Henry D ◎
67△Genereux Emile E ●
71 BASS AV crosses
75△Goodhind Leslie W ●
77△Condon George F
80△Rossing R O Jr ◎
81△Tourville R H ◎
87△Battista J M Mrs ◎
103△Johnson Walter B ●
88△Battista Antonio ◎
90△Colasessano Joseph ●

PROSPECT fr 69 Upper Church S (Right even)
11△Hammond Floyd N ◎
Hammond L LeRoy
12△Milanese Arthur P ●
14 Purchase F A Mrs
21△Moran W C Mrs ◎
22△Smith Edward A
24 Collins Charles
27△St Dennis Henry E ◎
28 Spafford C E Mrs
33△Mosher Walter D
△Duguay Leah A Mrs
36△Betti Louis F
Bresnahan James J
37△Toon Arthur L
△Marino Louis S ◎
Pollack Michael
38 Kappenman F W
△Walker Elizabeth T

PROSPECT AV fr 1970½ Riverdale W to Westfield line (Right odd)
25△Brown Raymond T ●
35△Brown M E Mrs ◎
81 Vacant
91 Celustka Frank L
93 Clark Donald C
98△Andrews Gilbert
103△Kennedy Francis X ◎
104△Jones Edward M
109 Maria Albert ◎
110△Bond Frederick T
117 Przybyla Edward J ◎
124△Noonan John M
130△Landry John W
136△Thayer Robert J
142△Simkins Robert
147△Gagnon Edward C
148△Kondret Bernard E
153△O'Connell Paul D
154△Adams Samuel H Jr
170 Kolodziej William J
171 Stender Carl H ◎
180△Pfersick Frederick L ●

185△Bresett G A ◎
240△Williams Edward E ●
245 Brooks George B ◎
247△Reed Merton M ◎
250△Cleveland William J ●
255 Rush Leon T ◎
260 Slowick Frederick J ◎
265 Vacant
280 Vacant
310 HIGHLAND AV ends
315△Noonan Annie E Mrs ◎
317 Joy Frederick M ◎
320△Palinckx A J ◎
330△Fraczek Joseph J ◎
351△Niedzielski Joseph A ●
352△Bertera Arthur J ◎
361△Kalis Edward S ●
373△Slowick Anthony J ◎
374△Sattler Robert W
386△Boucher Rene M ◎
387△Slowick John F ●
388△Mulcahy John J ◎
397△Daubitz Paul C ◎
410△Bertera Joseph F ◎
450 Little Sun Valley Skating Club Inc
460 Vacant
476△Spaulding Edward F ◎
495△Pelkey William H ●
503△Pratt Richard N ●
560△Ruddock Lewis E ◎
563 BIRNIE AV crosses
— QUARRY RD begins
591△Kendzierski Stanley J ◎
— MORGAN RD ends
— MILLVILLE ST begins
— BRADLEY ST ends
— NYNH&HRR crosses

QUAKER LA see Bretton rd

QUARRY RD fr Prospect NW to Holyoke line
—△Kendzierski J S ◎
— Vacant
—△Kolodziej J W fmr ◎
—△Kolodziej F J builder

QUEEN AV fr 508 King's hwy N to Earl (Right odd)
14△Pepperill Anthony R
16△Laguercia M R Mrs
19△Norton Charles L ◎
20△O'Connell Michael J ●
23△Frenette Hector J ◎
24△Hennessy James J ◎
27△Fennessy Frank E
29△Stevens Percy A ◎
34△Leahy Thomas J Jr ◎
38△Simmons John C ◎
43△Coryea D W contr ◎
50△Brent Irwin E
50r LaPalm Roland ◎
52△McCue Felix F ◎
53△Fassel E W ●
57△Boudreau R B ◎
△Moen A H Mrs ◎
63△Christiansen H P Jr ◎
64△Morey Louis V ◎
Vacant
△Jordan R E Mrs
67 Negrucci John L ●
71 BASS AV crosses
81△Annine Joseph D
82 Prologo Philip ●
91 DelBuono Nicola ●
94 Pepperill R G ●
107△Urbinati Dominick L ◎
110△Kucharzyk John F ◎
111△Negrucci Angelo F ◎
118△Lacatim Carmen ◎
200 EARL ST begins

RAILROAD fr 74 Bridge N to 49 Globe (Right odd)
3 BRIDGE ST crosses
9△Yelinek Frederick J
11 Kassenos Peter D
△Voyik Harry J
12 MacNayr Clyde O
Yelinek Louis ●
23 Krawczyk John A ◎
Krawczyk Henry M
25 Turner Paul
Pezzanti Giuseppe ◎
28 Tasinari Primo ●
30△Grimaldi Alphonso ◎
△Coulombe William A
31△Iberino Joseph M ●
Vacant
34 GLOBE ST ends

RIVER fr 12 Charles SW

RIVER fr 1732 Memorial av N to 381 Park (Right odd) (Incorrectly numbered)
6 Vacant
11△Cross Lewis B ◎
20△McLean Eugene S
Allen Lawnmower Co
39△Fini D market gardener ◎
△Fini D & Sons grocers
83△Fini William P
117△Reed H M elec ◎
119 Vacant
131△Burrell F J ●
△Yarn Shop The yarns
148△Howden Arthur J ●
155△Plummer Lawrence ◎
155△Hampden Wood Products Inc
160△Wade Edward J ●
161△Cassidy E G Mrs ●
189 ROANOKE AV begins
193 Gentile Used Cars
203 River Auto Service
206△Serra A Mrs ●
Finn Florence L Mrs
215 HEYWOOD AV ends
221△Most Clarence O ●
227△Murray Joseph M ●
231△Cross Ernest J ◎
237△Drozd Carl ●
245 ALLSTON AV begins
251△Allen Raymond E ●
257△Barrepski Frank ◎
263△Keating E V ●
269 Mango R G Mrs ●
271 NORMAN ST ends
313 BALDWIN ST ends
367 B&A RR crosses (overhead)
404 Schultzki Edward J ◎
398 Schultzki J J ◎
420△Woods Robert
422△Lea Herbert J

RIVERDALE fr 6 Park N to Holyoke line (Right even) (Incorrectly numbered)
10△Bostick W J MD ●
12△Giles William Jr
18△Fitzgerald D E
20△Michalek E J ◎
26△Pierce Faolin M ◎
32△McKevett E S Mrs furn rms ◎
38△Garrick E M Mrs ●
44△Provost Herman A ●
50△Ballard Robert L
56△Dillon Lawrence C ◎
Dixon Joseph A
64△McCarthy Charles J ●
70△Moriarty J nurse ◎
76△Livingstone William ●
80△Schmidt William R
82 SOUTHWORTH ST begins
90△McCarthy John R ◎
94△Kirkcaldy William ◎
98△Millett Mary D Mrs ◎
104△Perialas Constantine J ◎
110 GARDEN ST begins
118△Grassilli Carlo F ●
124△Beauchemin J A ●
132△Day G G Mrs ●
136△McCarthy Leon F ◎
144 WARREN ST begins
150 Warren St Pumping Station
158△Sararia Honore E ◎
170 FOX ST begins
182△Allen C D W ◎
186△Brown Mabel F Mrs
△Perkins May V Mrs ◎
188△Morgan Raymon E ●
198△Allen Raymond E Jr ◎
206 BEAUVIEW TER begins
218△Graham Edwin J ●
232△Nowill B W milk ◎
234 HARRISON PL begins
242△Rief W R lightning rods ◎
262△Blaker Samuel I ●
278△Fish Robert E
△Line M A Mrs ●
312 WITCH PATH ends
324 E ELM ST begins
379△Caldon Francis J ◎
396 ELDRIDGE AV ends
400△Gamble James R ◎
△Pierpont Andrew R
406 N C Rigging Co building wreckers
453 LARONE AV crosses
459△Lamson Arthur W ●
500 Lantern Lodge Motel tourist home
△Richardson M L ◎
580△Knoll The tourists
586△Liss W C Co Inc oil burners
662△Sunoco Service Station
680 ELM ST ends
764△Headle H W landscape archt
820△Fossett Frank W
840△Bagg Nellie W Mrs ●
854△White Harold ●
873 Golf Driving Range
874△Simpson William T ●
900△Meeker A K rest ◎
904 PIERCE ST begins
918△Parkway Grill Inc rest
928△Stevenson's Service Station
930 MORGAN RD begins
931 Drive Inn Theatre
958△New England Milk Producers Assns
967 Vacant
988 Okolo Chester T
Vacant
1020△Aitken Harold M
Vacant
1035△Sullivan George W
1048△Chat Tourist Home
△Farnast Max ●
1067△Wakefield J H ●
1068△Charbea House caterers
△Raskin Charles I ◎
1088△Salem Sam Inc furniture
Vacant
1112△Borsari Andrew L
△LaBranche Ernest A
1117△Pierce W H market garer ◎
Vacant store
1119△Catili David E
Twohig John A
Goodsell Roger E
1130△Genton Clothes
1140△Bryan J A Associates Inc industrial trucks
1142△Barnack Roofing Co
1144△Eagle Home Insulation Co
1153 Golf Driving Range
1162△Lyman M L Mrs ◎
△Riverdale Camp
△Merwin Morgan J
1162r△Chapman Howard P ◎
Beck Edwin L ◎
Thoset Rida Mrs
Wirsch Walter
Vacant
1180△Bagg H H market gardener ●
1196 Vacant store
1198△DelNegro F M plumber ◎
Vacant
1207 ASHLEY AV begins
1218 Vacant
1238 Vacant
1240△Fairhaven Co Inc iron work
1247 John's Esso Servicenter
1268△Mason A C Jr trailers
1268r Domenic John E
Stafford Charles A
Austin William H Jr
Bedard Alfred
Dudley William
Eyman Bertie Mrs
Fuller Howard
Grout Sidney
Provost George
Hallette Cleland
Lefebvre Dean
Spuhler Frank
Smethurst John
Cornielson Merlin
Thoset Darrell O
Freeman O C Mrs
LaBay Philip C
Vacant
1285△Prentice Wells Inc tools
1296△Golden Dome rest
Vacant
1299△Burgess Wayside Furniture Co
1319△Anderson's Nurseries
1331△Homestead Rug Co
1340 Ashleyville Cemetery
1353 Vacant store
1363△Wayside rest
1399△Lotus China & Glass Co Inc
1430 Foote Harry
△Monastery of the Mother of God
1433△Finlayson S D
△Riverdale Garage
△Riverdale Radiator Works
1446△Rousseau Omer ●
1448 Morin M F
Kenny David L
1457△Doty Gardens florists
1461△Doty William E
1463 Doty V Gilbert
1471 Vacant store
1473 WAYSIDE AV begins
1476△Hays James F ●
1483△White H R gasoline
1499 Boucher Joseph E
1501△Coolidge Franklin P
1506△Taglinvini R R ◎
△Vincent's Steak House Inc rest
1515△Riverdale Grill
△Cote Leo N ◎
1525 Sistnski C gasoline
Cistnski Chester
Chet's Texaco Station
1528 Riverdale Esso Service Center
1537 Midura Stanley A
Vacant
1554△Friendly Ice Cream Corp
1557△Desmarais C T ◎
△Simkins Nathaniel H
Desmarais Charles H
△Wagon Wheels tourists cabins
1562 BRUSH HILL AV begins
1573△Bartlett Arthur H ◎
△Bartlett's Tourist Court
1578△Dairy Center Inc
1583△Carpenter Noel B ◎
△Bouchard F K Mrs
1595△Tire Engineering Co Inc
1615△Pistantis Peter ◎
△Pete's Best Restaurant
1616 CONNECTICUT AV begins
1623 Vacant
1635△Normandeau Memorials
Andrews Joseph R
1643 HAYES AV begins
1646△Zelazo F J poultry
△Ciejek Edmond J
1651△Retail Furniture Warehouse Inc
1654△Chick's Lunch
1656 Hillios Charles ◎
1668 Vacant
1668½ MASSASOIT AV begins
1669△Randall R C window shade mfr ◎
1670 Noonan Frank E
△Corbin Walter R
1672△Riverdale Service Station
△Theroux J Ovila
△Theroux Omer L
1673 BACON AV begins
1674 Leonard Donald E
Vacant store
1675△Webster Robert K ●
1704 Vacant
1707 Burke Martin I ◎
△Demchuck C R
1716△Abell Arthur L
1716△Angelico R R Mrs hat mfr
△Sickler William E ◎
1723△Knapek Edward E ◎
△Keefe F veterinarian
Vacant
1752△Daly's gasoline
△Bracci Attilio A
1756 LABELL ST begins
1768△Griswold John D ●
1779△Keefe F veterinarian
1781 Vacant store
1787 New Moon Inn rest
1798 Gan George ◎
1817△Riverdale Atlantic Station
1838△Riverdale Upholstery
1844△McGovern Joseph T ●
McGovern L N Mrs furn rms
1850 ALTHEA ST begins
1858△Ross B H Mrs ●
Clarke C R Mrs nurse
1876 Goss William
△Sinecek Robert M ●
1892 Brown T E interior decorator
1892r Paladino T H
1900 Vacant store
1912△Farrell William P
△Thompson M E Mrs
1932△Brown Myron L ●
△Brown M L & Sons market gardeners
1956△Noonan N A Mrs ●
1970½ PROSPECT AV begins
1982△Oppenheimer E W ●
1994△Spooner B M Mrs ◎
△Spooner I B nurse
1995△Fiega Elizabeth Mrs ◎
Vacant
2000 Solliane Francis R ●
2009△Home Makers Mart elec appliances
2011△Consolidated Heating Co oil burners
2024△O'Connor Magaret L ◎
2025△Tractor & Implement Sales Inc
2034△Durr Theodore J ●
△Durr J I Mrs antiques
2039△McMahon Rug Co
2042△Hubbard R A ●
△Buss Frank M
2045△Leske Rudolph W ●
2049 MARION ST begins
2052△Ridgway Guy M ◎
2053△Fessia Dominick J ◎
2058 HIGHLAND AV begins
2060△Vismari G J Jr furn rms ◎
△Vismari's Half Way House rest
2077△Houle Adelard ◎
2085△Gaulin Alcide J ●
△Gaulin M S Mrs kennels
2119△Sherman George W
2137 Hartnett John J

Riverdale—continued
2149△Augustynowicz Boleslaw◎
△Augustynowicz Stanley J
2161△Hartnett's Store grocers

ROANOKE AV fr 180 River SE to 401 Cold Spring av (Right odd)
11 Cormier George ◎
15 Eckert Floyd ◎
19△Mongeau C E ●
20△Mroz John ◎
25△Jangrow Leon J ◎
26△Stebbins George E ●
29△Noret Anna M Mrs
35△Bourget Raoul A ●
39△Collins Carl A
43△Whitney Frank J ●
47 Dorigo Albert F ●
50△Slattery L M Mrs ◎

ROCHELLE fr 542 Elm E to 67 Roseland av (Right odd)
3△Young Edison R ◎
4△Beaulieu G E ◎
△Senecal M Mrs nurse
14△Bourgeois J C painter ◎
△Snider Paul A
19△Dunbar Edson S ●
26△Lefeave R M ●
27△Littlefield W D ●
32△Orcutt Milton H ◎
35△Allen Henry O ●
39△Raleigh Mary C Mrs ●
40△Pelletier Edward A ●
45△Leonard Edward J ●
48△Beyla Edwin B

ROGERS AV fr 1880 Westfield rd N to Bear Hole rd (Right odd)
15△Babcock Kenneth F ◎
19△Herbert Ernest A ●
- 28△Sibley Frederick H ◎
29△Jack Roland S ●
35△Curtis Ralph E ●
43△Ricker Harold K ●
48△Smith Carl B ●
57△Bates Charles W ●
58△Klein William J ◎
65△Robinson William C ●
68△Hastings Charles R ◎
73△Treece Frederick A ◎
78△Rhines Lorimer P ◎
81△Allen Carter L ◎
88 Mackintosh George G ◎
97△Bliss Roy A ●
98△Peserley F Coolidge ◎
108△Wiggins Eli C ◎
117△Cushman Leroy C ●
120△Christman William R ●
125△Colburn Raymond H ●
130△Haynes Chester W ◎
140△Gombar Robert W ◎
143△Colburn Rose L Mrs
150△MacIntosh Howard E ◎
160△Pease Delwin L ●
169△Young Harold G ◎
170△Burnham J Mrs nurse
△Whitbeck Arthur A ◎
180 Vacant
184△Dick Palmer M ◎
185△Kendall Watson L ●
206△Crowell Ralph W ●
209△Taylor Charles H ●
216△Blew Maurice E ●
217△Welneck Paul G
224△Diamond Charles J ●
227△Tindal John R ●
234 Vacant
235△Hubbard Edward O ◎
240△Howland G Philip ◎
249△Moran W H ●
254△Stevens J Edward ●
263△Fretts Charles N ◎
264△Siwinski John W ●
280△Bayer James G ◎
283 Armatrout Richard
290△VanLoon Harold H ◎
302△Worden William H ●
312 MAPLE HEIGHTS begins
323△Kulig Theodore S ◎
354 Toon Arthur L ◎
364△Hegeman Joseph H ◎
369△Green Joseph H ●
378△Pool Jennie E Mrs ◎
379△Roy Joseph A ◎
391△Vickery Roger B ◎
400△Artin Edward ◎
411△Cote Ambrose R ◎
426△Rapisarda Jordan ◎
426r Cormier A A
433△Dunn James T ●
444△Williams Joseph N ●
454△White A James ◎
478△Leonard L A Mrs ●
485△Bradley David F ◎
504△Tarbell F L antique restorer ●

518 HEARTHSTONE RD begins
530△Specht Aloysius J ●
568△Warner Donald C ◎
570 ORCHARD ST begins
597△Stafford Bradley E ◎
606△McGlynn George E ◎
625 Vacant
635△Desforges Leonard A ◎
668 Vacant
694△Richter Walter L ◎
△Locardi Ralph S ◎
695 Vacant
702△Paronoff V W ◎
711 DEWEY ST crosses
715 Vacant

ROSELAND AV fr 77 Elmwood av N bey Rochelle (Right odd)
1 ELMWOOD AV ends
14 FOX ST ends
22△Roberts Frank W ◎
25 AVONDALE AV ends
28△White Alice W Mrs ◎
39 NEPTUNE AV ends
48 BEAUVIEW TER ends
49 Leff Jerome J ◎
55△Ryll Adolph ◎
67 ROCHELLE ST ends
72△Keady George C ●
78△Johnson A Salem ●
83△Anschutz Emil A ◎

ROYCE CT fr 55 Westfield S (Right odd)
15△Johnson G E Mrs ◎
20△Gauthier O M Mrs ●

RUSSELL fr 782 Main SW to 845 Union (Right even)
13△Stump George W Rev
15△Mahoney Nina C ●
17 United Barrel & Salvage Co
21 Borelli Josephine Mrs ◎
Borelli George J
22△Roberts Albert E ◎
△Vaughan Hugh F
26△Ferrentino Raffaele
△Lopes Ernest
27△Casino Napoleon J ◎
△Stewart Clifford K
31 Barbarini Clemente ●
△Barbarini Teresio C
32△O'Connell E P
34△Boire Eugene J
35△Rossetti Concetta Mrs ◎
△Pirro John
36△Cassells A J Mrs ◎
43 Francis Edward R
Vacant
△Ruggiera Michael J ◎
44△Blake Clarence O ◎
45△Pokorny Arthur W
47 Ginley Mary E Mrs
49 Clark Edward E
△Poirer Grace G Mrs
Beale Alphonse J
51 Morse Annie C Mrs
△Panto D A Jr
Vacant
52 Pease George F Inc garage
54△Balboni Frank ●
△Ferioli Albert G
57△Pernice Alfonso A
Pernice Contardo L ●
58△Taggart Moses H ●
59△Correa Antonio ◎
Ferioli Ettore
62 Cremonti J M Mrs
△LaFortune Leonidas
63△Harrington Clayton F ◎
Vacant
68△Florio William F
△Faricelli A Giuseppe ◎
△Faricelli E A drsmkr
71△Stone Henry W ●
73 Neal Ida E Mrs ◎
74△Parrott George F ●
76 Weeks Alice E
△Weeks Lucius J ◎

SCHOOL fr 834 Main SW to 895 Union (Right even)
13 Valvo L V grocer ●
△Valenti Frank T
16 Harrison J S Mrs
Quinlan C B Mrs
18△Devins Clifford A
St Louis Parmella Mrs
20△Chick's Soap Co
21△Fire Dept Headquarters
29 Clifford Harold P
Hupfer William M Jr
△Zajicek Carl W
30 Mirto Michael J
DeMarco Mae Mrs ◎
31 WILLARD AV ends
32 Memmola Joseph
Zajicek Anna C Mrs
33 Mt Calvary Bapt Church
Mallory Jannie A Mrs
35 Woolridge Adelaide T Mrs
Rollins Dennis
36 Lord Gerald L
Ellison Charles C
Edward Robert J
38△Dubuque Orville L
41△Giannetti Antonio ◎
Longo Dominick
42△Guazzaloca Giuseppe ◎
△Guazzaloca Philip A
43△Pauls & Russo roofers
48△Retini Frank ●
51 FOWLER AV begins
52 Carter Henry J
53△Borkosky Peter V
△DeMarco James R
58 Squeglia Constantino ◎
62△Barchielli J R ●
66△Chamberlain M L Mrs ◎
△Morin R V
68 Sowa Walter S
△Boulerice R E
70 Early Alexander ◎
Garner E L Mrs
—△Caldon F J auto repr

SECOND fr 839½ Westfield S to 88 Front (Incorrectly numbered)
2△Mittineague School
2½ UPPER CHURCH ST crosses
3△Steele George C ◎
6 Mittineague Cong Church
10△Fuller R M Mrs ◎
43△Tyrkas Emanuel W ◎
Tyrkas Leroy J
△Perreault Edgar
58△Rosa Stefano T ◎
△Ziemba Chester M
30△Niles Clarence W
32△Bual Raymond F
34△Thompson Charles J
36△VanWagner James R ◎
48 SUMMIT ST crosses

SHEPARD fr 84 Ashley N to 5 Lyman (Right even)
16△Oleksak John R ◎
17△Gilbert Sidney E ●
18△Bruce Raymond E
22 Vacant
23△Geer Mary E Mrs ●
27 LYMAN ST begins

SHERIDAN AV fr 244 King's hwy NE to 89 Amostown rd
10△Bath Charles R ◎
11△Theobald Lawrence A ●
19△Powell John A ●
20△Ashton Donald M ◎
28△Verespy Albert J ●
29△Sault George F ●
34△McIver Duncan J
42△Burns William J ●
△Rainbow School
43△Lawler Helen A Mrs ◎
△Lawler D H nurse

SHERWOOD AV fr 1944 Westfield N to dead end
15 Vacant
25 Vacant
38 Vacant

SIBLEY AV fr 2236 Westfield NW to 224 Dewey (Right odd)
6△Holmes George H ◎
22 Vogel Philip F ●
34△Lamberton Ralph M ◎
42△Brevelert Marfeus ◎
△Motta Arthur
51△Marquardt M V Mrs ◎
55 LOCUST ST ends
65 Vacant
66△Gosin J Lionel
70 Luce Harold M ●
73 Vacant
77 Vacant
84△Balboni Albert M ◎
101△Vosburgh A J ●
108△Lemar Ronald J ◎
114△Richards Walter F ◎
137△Stetson Harold F ●
159△Martinelli J R Mrs ◎
167 Vacant
198△Hopler William M ●
222△Allen Stuart L ◎
236 Vacant
248△Hickey P J ◎
255 Pawcatuck Cemetery
278△Nye George E ◎
282 HOMER ST begins
294△Danforth Vernon D ◎
300 Grasso Peter J ◎
388 Ordway Lester H ◎

SIKES AV fr 2618 Westfield N and E to 92 Dewey
131△Forbes Francis G ●
134△Jenny Emil R ◎
139△Strong A E ●
150△Gauthier Roland C ◎
169△Harris Clifford P
171△Fillion Robert H ◎
185△Moore D S poultry ◎
186△Blair George D ◎
187△Clark Edward
199△Ferris Charles E

SILVER fr 1028 Westfield S to 142 Ashley av (Right even)
15△Sakter A L ●
18△Simons M E Mrs ◎
△Simons G M nurse
21△Barber Alfred W ●
21△Conger F M Mrs ●
30△Blanchard Norman W ◎
31△Collins Joseph J ●
35 Audette A M Mrs ◎
36△Egan Henry W ◎
41△Carestra Joseph F ◎
42△Russell Peter H ●
48△Hogan John E ◎
51△Jensen Niels ●
58△Boehm H S Mrs ◎
61△Jamieson Harold O ◎
64 MURRAY PL begins
67△Liese William B ●
68△Briggs R L
△Shattuck Morton W ●
71△Hamel Raymond R ◎
77 Liberati Pietro ●
80△Rock Cyrus A ◎
86 BROOK PL begins
94△Durazio Joseph M ◎
104△Biondi Horace P ◎
107 LYMAN ST ends
116△Lyon Frank E ◎
128△Draper Russell R ◎
136△Sullivan J J ◎

SMITH AV fr 39 Ashley S (Right odd)
7 O'Brien John F ●
11 Smith Donald G
14 Buffam Mabel F ◎
19△Smith Clayton C ●
20△Freyenhagen Frank E ●
28△Cone Charles B ●

SMYRNA fr 147 Piper rd SW to 266 Amostown rd (Right even)
16 Eckerson Roger J ◎
22△Massey John P ◎
28 Boucher George L ◎
40△Amnotte Henry J ◎
46△Skowron J K upholsterer ◎
47 Memorial Pool
80△Lamire Henry A ◎
88△Mattoon A M Mrs
94 Vacant
100 Remington Roger R ◎

SOUTH BLVD fr 535 Westfield SE to 396 Park (Right even)
4△Griffin J F gasoline
8 Lane G L barber
12△Burr's Cities Service
16△Hirsch Mannie ●
32△Corcoran James C ●
34 HIGH ST begins
39△Belden Clifford D ◎
45△Gallagher M E ●
51△Barlow David W ◎
55△Gunn Rose Mrs
57△Donovan Agnes G ●
59 BOULEVARD PL begins
62 Pioneer Valley Express Inc
64△Wall George L
65 Albro Kathterine I Mrs
66△Geroni R A baker
67△Kelly Matthew J
68 Vacant store
70 HAMPDEN ST begins
71△Wade Norman J ◎
77△Crowley E I Mrs ◎
82 PLATEAU AV begins
83△Barlow A A ◎
95 MERCURY Ct begins
119△McDaniels A B ◎
125△McCulloch M L Mrs ●
131 WEBSTER AV begins
135△Ceckowski Walter V
△Bryskiewicz M C Mrs
139△Peterson C Mrs ●
145△Boyd George R ●
151△Bishop Robert J ●
156 Hayden William H ●
157 Newhouse A H ◎

SOUTHWORTH fr 82 Riverdale W to 202 Elm (Right odd)
15△Clifford Robert L ◎
16△Vandenburg B L Mrs nurse ◎
17△Schell Edward J
18△Sheehan Michael L
22△Sweenor W E ●
23 Vacant store
26△Richards Bertha E Mrs ◎
31 ELMDALE ST ends
32△Brown Warren H ●
35△Gelby Earl T
36△Haynes E L ●
37△Kocharek John F
39△Hammond Charles R ◎
41△Melville James T
45△Donnellan George A ◎
Vacant
47△Redmond Frederic L
49△Rothwell G E Mrs nurse◎
Vacant
50△Brown William J
△Leduc Marcel R
51△French A M Mrs
52△Leduc Apolodore ◎
58△Evans Benjamin F ◎
59 HANOVER ST ends
60△Evans Francis E
△Gleason Mary A
62 Reid Florence A ◎
63 Legaloz Charles ◎
65△Trole Antonio E
68△Crocker John E
69△Ceman John J
71△Gokey C H
74△Abraham John
76△Blair B M Mrs ●
82△Fitzgerald James B ◎
87 LATHROP ST crosses
93△Lamitie Edgar E
94△Allen Frank N ●
96△Cook W E Mrs ◎
102△LaValley Joseph F ◎
108△Kjoller Anna M Mrs ◎
112△Bessette Marcel J ◎
115△Junior High School
116△Carter Eugene W ◎
124△McGarrett Andrew H ●
125△Lawton Ernest C ◎
128△Leclerc Arthur ◎
△Moore Stella C Mrs
131△Keohane M M Mrs drsmkr◎
134△Bardwell E A ●
135△Haslam Ernest ◎
△Piper Francis K
138△Albee Donald R ◎
142△Plumb Ernest A ◎

SPRAGUE fr 682 Main SW to 741 Union (Right even)
12△Catania John J
△Springfield Roofing Co
14 Berrelli James G
△DeGray Donald F
16 Hodge Harry E
17△Harper Harold P
△Marsh Gordon J
△Leduc Adelard L
Haroshersky A W
△Garrity Thomas P
△King George P
18 Hickson Samuel J
20△Arcott Robert A
22 Fountain Harold C
24 Prairie Flora Mrs
26△Book Arthur E
27 Sosnowich Alla M Mrs
△Haroshersky A J
28△Brooks Francis W
29△Hiter Walter H
△Giroux Edward M
30△Jordan Paul J
32△Parmelee Richard B
34 Muscolo Domenic A
△Muscolo T J Mrs ◎
35△Day George B ◎
△Loder Johnston
38 Papuzynski Frank
Bara Joseph J
40 Fiebotte Norman
△Papuzynski M J ◎
41 Cabot M H
Eller Mary E Mrs
43 Benard Emile J
Bisson Peter
44 Manchino A Mrs ◎
△Manchino Anthony C
47 Battistoni Domenic
Campbell George W
Gordela William
△Saville C F Mrs
52 Stanijel Nicholas
Wheeler F M Mrs
54 Barbieri Carlo
Bonfitto Gabriel A ◎
59 Galarneau H G
△Parisi John B ◎
61 Kasowski M J
△Lemieux Leo J
62 St Onge Joseph
Wolowicz Florence O Mrs
63 Kysiel Alexander
Kosaira Mitchell
64 Pettinato Helen Mrs
Roberts Ralph J

Sprague—continued
68△Sebela A M Mrs ◎
69△Boisvert George J
△Vyskocil Mary E Mrs ●
73 Baker Harold
Bracken A L
74△Vandini Louisa Mrs
△Woodworth L A
75 Falts Donald D
△Foisy William H
78 Fabrocini Joseph A
△Basinet E Mrs
79△Reilly A M ◎
80△Petrovsky J Jr
Garone Vincent R

SPRING fr 384 Main W to 447 Union (Right even)
18△Beaudry Frank F
△Palanjian George ◎
19△Hill Mary C Mrs ◎
21△Greene Harvey J
24△Ashey Roland S ◎
25△Gray Anna Mrs ●
28△Crumble Leroy D ●
31△Breck Francis J
37△A & A Auto Body
40△Parent Eugene M ●
41△Slowik Walter S ●
44 Marsh Kenneth R
△Lemay Joseph A ◎
47△Manarite John D ◎
50△Wilmes George F ●
51△Donovan Richard J ◎
60 Vacant
70△Bryant James H ◎
71 Vacant
73△Forsyth Marian E ●
80 ALBANY AV ends
84△MacPhail Adam S ◎
85△Stuart Paper Co Inc
88△Davis Robert M ◎
89△Funaro Angelo ●

SUMMER fr 172 New Bridge N to 181 Bridge

SUMMIT fr 26 First NE to 775 Westfield (Right even)
15 1st ST ends
23 2d ST crosses
49△Roberge Jeannette Mrs
△Whittemore C E
51△Parent William W
△Peura Andrew
57△Dana Frank H
△Willet Anna L Mrs
△Wyman George H
84△Meade Joseph W ●
Meade W G & Son boiler setting

SUNNYSIDE fr 106 Lombra rd N to 106 Mt Pleasant av
1 LOMBRA RD ends
21△Raimondi E M Mrs ●
28 GRANDVIEW AV ends
31△Bernard Alfred A ◎
48△Cloutier George N Jr ◎
51 MT PLEASANT AV begins

SUNSET RD fr 126 Beverly Hills (Lower) E to 95 Beverly Hills (Upper)

SYLVAN fr 275 Park SE to Bliss (Right odd)
12△Salvatore T C
14△Smith Fred
18△Johnson Valdemar
20 Bishop Melvin W
24△Sartori Louis ◎
27△Pioneer Mfg Co tools
△Nichols Pattern Works
31△Hayden Wire Works Inc
34△Radio Station WTXL
43 ABC General Machine & Tool Co
50 BLISS ST ends

TALCOTT AV fr 1590 Westfield N to 60 Wistaria (Right odd)
19△Howley Samuel J ◎
27△Wehmeyer Joseph B
28△Durfee Byron N ●
34△Fales Robert S ●
39△Baldwin Wales A ◎
40△Halstead H C ●
44△Conlin Frederick S ●
50△Ryan Joseph T ●
51△Barnfather Charles E
53△Hynes Arthur J
55△Webster Francis R
56△Jones Marshall M ●
57△White Charles N
57½ Vernon pl begins

63△Aseltine Reed C ●
65△Dobson Frank A ◎
Webster Newell A
73△Rockwell Theodore T ◎
74△Webster Leon N ◎

THOMAS DR fr 1202 Westfield NE and N to 551 King's hwy
14△Murray W J builder ◎
20△Bayer Edward F
25△Simpson W Franklin ◎
28△Giles Victor E ◎
31△Gallivan Thomas G ◎
36△Welch M B Jr ◎
39△Manning Paul F ◎
44△Peck Edward C Jr ◎
47△Brown Edward A Jr ◎
50△Steele Donald F ◎
57△Wright Stanley W ◎
58△Cray Donald L ◎

TRULL AV fr 80 Charles av SW to 2 Abbott av
— ABBOTT AV begins

UNION fr 157 Park av SE to 526 Memorial av (Right even)
— Gilbert & Barker Mfg Co oil burners
15△Gulf Service Station
36△Johnson's Diner
30△Yelinek William V
41△Derby Joseph F
Derby Joseph M
47△Handy Beer & Wine Co
58 Charette Stephen F
Johnson W R tourist homes
61△Augusti Harry C
△Vercelli Alphonse ◎
75△Hecker's Esso Service Center
91△Dyer's Welding & Supply Co
102 Walker F W gasoline
111△Cella John E ◎
121△Daigneault Alfred J
123 Stebbins Burt E
△Turgeon Raymond F
124 Langlois Theodore E
△Wood Edward O Jr ◎
127△O'Brien J J
128△Theriault Norman J
134△Jones Harold E
136△Kaplan Alice Mrs
139 Brownlee John F ◎
△Henner Katie M Mrs
141 King Redford F
144△Mulak Edwin P
146△Gellock Robert T
△Trombley Louis F
148△Daney P L bait ◎
151 BLISS ST crosses
164△Windmill Grille
164r Harbridge H A
Eaton Charles ◎
Helms Herman E
Boyer Eugene
Rossi Edward
Joubert Frederick R
Burns Joseph
165 Jennings B E Mrs ●
175△O'Meara Daniel ●
185△Springer George A ●
194△Brousseau Roy L ◎
195△Girouard R M Mrs ◎
197△Girouard R M Mrs grocer
201 WORCESTER ST ends
211△Cord Products Co Inc wire mfrs
218 Ryan E R barber
△Kantos C rest
△Auto Cover Co
△B-M Auto Trim Shop
Ford Roofing Co
235△Smrecek Albert J
Langevin Edward J
Ott Richard R ◎
Benoit I J Mrs
△Bousquet Albena V Mrs
△Cholniere Edmond
241 Mill Stone Point fish
261△Blue Star Cafe
269 FAIRVIEW AV ends
329 IRVING ST ends
345 Gilbert & Barker Mfg Co garage
391 Old Union St Cemetery
391½ CHURCH ST ends
447 SPRING ST ends
455 Vacant
457△Marsh J W
Vacant
483△Dal Molin Lucy Mrs ◎
491 DAY ST crosses
502△New England Smelting Works Inc
503 Buddy's Cafe rest
507△Thomas Albert S ●
Thomas John A
509 Howard's Package Store
521 New England Smelting Works Inc warehouse
529△Thomas Said A ◎
531 Hanna Gail
533△Thomas Bros grocers
534 Vacant
541 Benciveni Joseph V
△Cote Aldor J
△Maynard Alexander J
McCarthy Louis J
Weston Godfrey A
△Easton Andrew H
553 HILL ST ends
564△Fitzgerald Coal Oil & Ice Co Inc
572 Adams & Ruxton Construction Co storehouse
573 Buzzo Joseph ◎
581△Dube Josephine Mrs ◎
△Waters Donald
584△Adams & Ruxton Construction Co warehouse office
593△Ruggiera John ●
595 Kookie Fred T
△Kookie J E nurse
603 Germano Marie Mrs ●
605 Germano John J
613 Mastroianni Domenico ◎
615△Mastroianni A D
622△Auto Transport Inc
623 Vacant
625△Spic & Span Cleaners & Shirt Launderers
639 GEORGE ST ends
640 Pearson T A Associates Inc warehouse
667△Rosner William F
669△Bousquet Frederick J
White Arthur
675 Young Joseph A
Vacant
686△Pearson T A Associates Inc contrs
703△Parisi J A grocer
705 Augustino Daniel J
Chiastava John J
DeFilipi Thomas M
713△Donnaruma Pasqualina Mrs ◎
716△Edson E F Co Inc contrs supplies
723 Parisi Frank P
725△Pompi Antonio ◎
730 Petroleum Supply Inc gasoline station equipment
731△Berrelli C Mrs ●
733△Williamson Claude
741 SPRAGUE ST ends
751△Chapman William L
△Martinat Wanda M Mrs
Reutt Dominick C
753△Gasper Lawrence
Randall Oscar A
Zarr Walter
758△Dave's Filling Station
763 Sullivan Henry E
765△Bostwick H B Mrs ●
769△Margoles Louis J ◎
771 Vacant
776△Barry Coal Inc
781 Moore John J
Vacant
783 Garczynsky Stasia Mrs
793 MERRICK ST ends
799 Hiter W H rest
807 Ackley Fred A
Vacant
812△H C G Cracker Box rest
820△Welsh R J Express Inc
835 Ortolani's Fuel & Oil Co
844△Lee-Ways Freight Lines Inc
845 RUSSELL ST ends
851△Dimi o Salvatore
857 Vacant
861△Camelli Anthony A
869△Collari V grocer ◎
884△Farnsworth Coal & Oil Co Inc
889△Zambelli Ferdinand ◎
893 Union Cafe The rest
895 SCHOOL ST ends
919 B&ARR crosses (overhead)
943 BRIDGE ST crosses
961△Wrap-King Corp mach
966△Clark Paint & Varnish Co Inc
979 NEW BRIDGE ST crosses

UPPER CHURCH fr 779 Westfield W to 26 Healy
7△WSpfd Community YMCA
19△Taddia Joseph ●
23 Savaria Theodore W
27△Porter William
29△Ridgway Mary M Mrs ◎
31 Norman Percy R ●
37△Steele Harry W
39△Steele G C MD ◎
45 SECOND ST crosses
63 Hodge Helen L Mrs
△Joyce Austin E ●
65△Joyce Gordon F
69 PROSPECT ST begins
75△Robinson William J ◎
83△Blakeley Robert A ◎
86 WEST ST ends
95 HEALY ST ends

VAN HORN fr 1537 Westfield SE to 266 Ashley (Right odd)
6△Taft Francis W ●
14△Streeter Albert A ●
17△Perrin Egerton P ●
20△Allen William T
△Pullam Mary T Mrs
△Daley John L
23△Hatton Leon P
28△Waterman J F woodwkr ●
29△Murray Thomas A Jr ◎
33△Blythe Herbert C ●
34△Otley Paul ●
38△Senecal Herbert E ●
39△Rogers M O Mrs nurse ◎
46△Hill Melvin I ●
47△Butler John R
49△Whitten Lee A ●
50△Fleming J W ●
56△Lyons R J ◎
59△Walker Raymond H ●
65△Benedict Miles H ◎
68△Quinn John J ◎
69△Durant Walter P
76△Mudgett Essie A Mrs ◎
77△Sharris Stanley V ◎
83△Roberts William J ●
84△Provost Edward N ◎
85 JOHNSON ST begins
100△Wingard Sterling B ●
105△Sevey John C ◎
108△Ludden Richard V
115△Nimmo Joseph ●
118△Viets H E Mrs ●
125△Ludkiewicz William ◎
128△Tays William J ●
135△Owen Dora I ●
138△Govoni A R ●
145△Gammie Alexander ●
148△Messer Gerald F ●
155△Trumble Bernard L ◎
165△Tinker James F ◎

VERDUGO fr 141 Morton NW to bey Lancaster av (Right odd)
11△Dickinson Clarence R ◎
21 WOODMONT ST crosses
49△Muir Joseph A ◎
56△Meiers George R ●
59△Scannell Andrew J ●
65△Granger Stephen E ◎
73△Rubinwitch Henry ●
78△Polley Raymond S ◎
83△Fields George E ◎
88△Burke Edward J ●
94△Kennedy Michael J
100△Sheldon Robert I ◎
129△Aldrich Harry R ◎
133 LANCASTER AV crosses
140△LeBrun Maurice J ◎
143△Driscoll Edward J ◎
150△Squeglia Stephen L ◎
153△Palmer Milford A ◎

VERNON PL fr 57½ Talcott av W
13△Clark Earl D ◎
14△Kapinos Theodore S ◎
19△Shea Robert J ◎
20△St Jean Armand J ◎

WARREN fr 144 Riverside SW to 300 Elm (Right odd)
17△Hart Harry A ●
20△Seibert Adam J ◎
22△LaPlante Lawrence C
24△Lindsay Albert E ●
27 Kozak Constantine
28 Komaki Peter J ◎
29△Fox Hazel M
30△Thompson William A
33△MacNaughton John E ◎
36△Fletcher Harry C ●
37△Petzold Max R ◎
39△Duffy Helen G Mrs
43△Begley Dennis J ●
46 Vacant
47△O'Brien Timothy J ●
52△Kelly A J ●
53△Youngberg A J ●
56△Beach Theodore M ●
57△Randall Frederick E ●
62△Rabb Harry R ●
63△Kasko Jan ●
66△Jones Clyde P ◎
74△Moore Frederick T ◎
79△Clo Adolph G ◎
84△Stanley David E ◎
89△Scott Louis L ◎
90 Ryan Henry F ◎
96△Fonda Robert S ◎
102△O'Neil Russell T ◎
108△Curran Maurice F ◎
114△Jame Francis J ◎
115△Moore M E Mrs ◎
120△Wilson John ◎
121△Loerke Albert G ◎
126△Gilberti Anthony V ◎
127△Parkhurst H C ◎
132△Schenhoff Arthur C
135△Richardson Robert G ◎

WATERVILLE LA fr 90 Charles av SW to bey Abbott av
23△Preble Orrin B ◎
39 Vacant
79 Jameson Harold C Jr

WAYSIDE AV fr 1473 Riverdale E to Chicopee bridge (Right odd)
15△Crawford Door Corp of New England
19△Belanger's Store Fixtures
35 Hays J F painter
△Rousseau G truck body mfr
Boucher Armand O
54△Dorian Charles J C
56△Smith Clara P ●
57△Grabiec Adam J ◎
△Bourre Roland
65△Doty Vernon A ◎
74△Smith Dwight M ●
121 Kulik John A ●
123 Witaliss Max J
170△Meredith Richard E ◎
184△Roulia Andrew ●
204△Przybyla Frank
Przybyla Joseph ◎
210 ASHLEY AV ends

WEBSTER AV fr 131 S Boulevard NE (Right even)
15△Dixon Herbert ●
18△Estelle Arnold P ●
19△Swartz Fay V ●
23△Cloran Erma L Mrs ◎
29△Bruno Joel A ◎

WEST fr 975 Westfield S to 86 Upper Church (Right odd)
4△Wetherbee Julia A Mrs ◎
6△Gilmour J D Mrs
△Romayne Maurice F
10△Wakem F J Mrs ◎
16△Rigo Battista A L
△Blush Mary C
22△Kirby Phillip L
△Riley Gertrude E ◎
△Brusso Albert J
△Pickett Clyde N
36△Grady Daniel J Jr ◎
44△Mask Emile H
46△Drozd Thomas D
50△Grant Florence M Mrs ◎
52△Kieffer Adolph F

WESTERN AV fr 253 Park av SE to Bliss (Right even)
6 Melchiori Louis M
19△Kane Thomas K ◎
21△Hampden Watch & Clock Repair Co
△Lanfair Electric Motors Works
△Lanfair Engineering Supply House
△Lanfair Walter A ◎
△Atlantic Engineering Laboratories
23△Mayer Walter B
24 Liddell George A Jr ◎
26△Liddell George
34△Wood Richard W
36 Kuralt Kenneth J
41△Lesure Ira W ●
54△Western Bronze Co castings
66△Scannell George A
—△Johnson Asbestos Co

WESTFIELD fr 157 Elm W through Mittineague to Westfield line (Right even)
13△Rosenthal J tailor
15 Boerner W P shoe repr
20 Vacant
23 Sheridan Upholstery Co
33△Bordeaux Co printers
34△Dukes Diner
51△Whiteside M M Mrs
53 Owen Elmer B
55 ROYCE CT begins
62 Vacant
△West Side Cleaning & Dyeing Co
76△Powers Cafe

Westfield—continued
△Smith John J
△Gokey Walter F
77 Hinckley A K Mrs ◎
83△Briggs Robert W
88△Pezzini Al & Company tile contrs
92△Shea Robert J
△Cicotte Jennie Mrs
104△Lauder Chevrolet Co Inc
121 Quinn W J Co warehouse
250△General Roofing Co Inc
254△Corte Aldo L ◎
300 CITY VIEW AV begins
333 Valenti Joseph M
Valenti's Service Station
364 Labbe F A roofer
380△Donovan W J Co barbers supplies
442△Hastings Paint Co
449 MERCURY CT ends
469△Tilley G M Mrs ●
486 BEVERLY TER begins
494△Bath R N Mrs ●
500△Aldrich M L Mrs ●
509△Kane Irene E ◎
524△Burke Edward C
526 BOULEVARD begins
535 S BOULEVARD begins
559△Hi-View Lunch
Charbonneau Wilfred P
561△Highland Market grocers
562△Coughlin Service Station
572△Phelps Lewis W
573△Tolomeo Louis
Tucker Mabel Mrs
Wheeler L M Mrs
574△Ferrell John L
581 Farm to U Poultry Shop
584△Abbott L Perley ●
△Marco Rose J Mrs
585 E-Z-Do Self Service Laundry
589△Igloo rest
598△Swift Seth H ◎
Swift Frances B Mrs
601△Monroe D O Mrs beauty shop
△Monroe Martin E ●
Monroe Beauty Supply Co
608△Mace C H Jr ◎
615△Barefather D T Jr
Harris John P
622△Crosier Watson A ●
632△Perry Harold ◎
Smith Bert R
633△Kennedy James B ●
645△Claramo Flower Shop Inc
646△Riley Ellen A ◎
647 Vacant
657△Rockwell Sunoco Service Station
668△Nimmo Robert T ◎
671 PLEASANT ST begins
677△William's Pharmacy
680△Visconti J J MD ●
683 Frank's Super Market grocer
689△Community Hardware
698△Bishop William G ◎
701△Picard Marshall M
703△Warren Frank S ●
711 Keough M P tailor
718△Scannell G A dentist
722△Begley F M ◎
730 Williams Arthur Jr
734△Lewis Robert R ●
739△American Gasoline Station
740△Schott Arthur C
△Urbinati Hugo
△McCullough Catherine
Bronson Robert K
△Goodbind Robert L
746△Goodbine Robert L
747 HEMLOCK ST begins
758△Goodman Annie E ●
775 SUMMIT ST ends
776△Downey H A MD ●
779 UPPER CHURCH ST begins
802 COOPER ST begins
808△Brocka Joseph A
814 Molta John
816△Brocka S E vending mach ◎
818△Saret Morris A
838△Ferioli D J paints ◎
△Christine Shop interior decorators
839½ SECOND ST begins
850 Dairy Queen ice cream
850½ CHESTNUT ST begins
884△Chandler's Atlantic Service
910△McCarthy John F
914 Kennedy Joseph E Appliance Co The household appliances
920△Moran E J Jr
△McCarthy Francis S ◎
940 PINE ST begins
954△Norcross F MD ◎
975 WEST ST begins
976△Bruno George A
978△Gilbert Earle R
983△Corner Store The conf
985 Colasano F barber
989 Collins E F tavern
991 Balin E F Mrs rest
993△Empsall E E real est
999△Howard Cleaners Inc
1002△Mahoney N J ●
1025△West Springfield Cleaners & Dyers
1029 SILVER ST begins
1065△Toomey R D Funeral Home
1069△Toomey E L ●
1097△O'Connell Hannah R Mrs ◎
1119△Custer R A Mrs ●
1132△Robinson A H elec eng ●
1144 MAPLE TER begins
1159△Carroll Fanny A Mrs ◎
1162△Roberts' Fine Food grocer
1164△Lewandos Agnes Mrs
1164△Roberts Rene J ●
△Taylor Ethel B Mrs
1183△Daley Charles F
1191△McCarthy M F ●
△McCarthy R C florist
1201△Bilesimo John J
Fois Berto F ●
1202 THOMAS DR begins
1233△Keith V Paul
1248△Geoffrion Loren
△Rhodes Harry ◎
1250△Fish Benjamin H Jr
1258△Stamant John E Jr ◎
1261△Friendly Ice Cream Corp
1282△Chapman Arthur L ●
1290△Anderoli Maria Mrs ◎
1300 CEDAR AV begins
1333△Hilltop Sales & Service autos
1338△Fire Station
1362△Teece Socony Service
1364 KING'S HWY ends
1367△Polverari Peter ●
1381△Sweenor's Candies mfrs
1407△Lyons Package Store Inc
1459△Dixon Edmond E ●
1466△O'Sullivan Michael J ●
1476△Hitchcock Alfred H ●
1482△Smith Carleton J ●
1483 NELSON ST begins
1488△Merritt Mark S ●
1491△Hammill M J nurse
△Brennan John J ●
1492△Powers William T
1494△Paquette Joseph A ●
1495△Davis Arthur B ◎
1502△Hebert Edmond N
1504 Nelson Milton B
△Hebert Anna H Mrs ◎
1506△Cogswell Nora M Mrs ◎
1507 WILDER TER begins
1521△Streeter Henry P ●
1526△Barnack W M ◎
1531△Rogers M C ●
1533△Voyik William D ●
1536△Lange Arthur E ◎
1537 VAN HORN ST begins
1538 WOODMONT ST begins
1551△Dube Albert H ◎
1552△Beh Charles J ◎
1557△Baravalle W W ◎
1560△Hall J C tchr dancing ◎
1568△Kennedy J E
△O'Brien James W ●
O'Brien Paul D
1574△Powers LeRoy K ●
1585 HARWICH RD begins
1586△Blaisdell S E Mrs ●
1590 TALCOTT AV begins
1598△Heath Lawrence E
1608△Hebert George L ◎
△Konovalchick John Jr
1614△Koziorek W J florist ◎
1620 Mitich Mitchell
△Higgins Terrence J
1629 CHURCHILL RD begins
1649△Riordan Frank B ◎
1650△Hall Roger A ◎
1650△Donahue John J
1659△Douglas Raymond T ◎
1662△Bryson Willard R ◎
1669△Baker Herbert M ●
1682△West Walter I ◎
1700 LANCASTER AV begins
1702△Parent Mary J Mrs ◎
1711△Ashbrook Robert F ◎
1726 BROOKLINE AV begins
1730△Berry Herbert A ◎
1740△Blanchard N E ●
1746 ELY AV begins
1784△Lynch Timothy E ●
1785 ALTAMONT AV begins
1790△Aldrich Albert G ●
1798 BELMONT AV begins
1806△Lunsford Burgess E ◎
1872△Sibley Rachel M ●
1880 ROGERS AV begins
1885△Briggs M B ●
1892 Pierce Chester
△Banister William B ◎
1903△Ford Vernon T ◎
1906△Dvarecka Kris M ◎
1907 LAUREL RD begins
1918 NORTHWOOD AV begins
1944 SHERWOOD AV begins
1955 MEADOWBROOK AV begins
1967△Tatham School
1968△Robertson William W ◎
1972 WOLCOTT AV begins
1975 POPLAR AV begins
1996 Watson George
1998△Casey Frances L ◎
2000 GREYSTONE AV begins
2016△Gonnello Charles ◎
2019△Flanders Mary A
△Merola Nicholas P ●
2032△Hubbard G H ●
2039△Wholley Donald E ◎
2042△Ciccolo John H ◎
2049 CRAIWELL AV begins
2052△Warriner Robert ◎
2063△Ligertwood J S Mrs ◎
2066△Oatman Floyd A ◎
2082 OHIO AV begins
2086△Hunter W Gordon ●
2093△Leighton Harold C ●
2112 MOUNTAIN VIEW RD begins
2132△Fournier A M Mrs ◎
Marsden Gilbert ◎
2133△Bates Josephine A Mrs ◎
2146△Parks Robert L ●
2159 HILLCREST AV begins
2160 BEVERLY HILLS (lower) begins
2165△Johnson Harold L ◎
2170△Arnold Roy F ●
2175 Flynn J rest
2223△Mayo V grocer ●
2225 HAWTHORN AV begins
2233△DelNero M B ●
△Ferranti Vincent E
2236 SIBLEY AV begins
2249△Ahmed Harold G ◎
2250△Bennett Keith G
Cetarek Patrick
Roy Edward
△Safarik J J
△Williams E B
2255△McNulty M F ●
2261△Osterhoudt E P ●
2275△Roberts Winifred Mrs ◎
2284 Caswell Vina
△Jacques Leo P T ●
△Morrissey William B
2287△Aldrich A O Mrs nurse
Aldrich Ralph C ◎
△Pennock Thomas
2296 C & W Service Station
2297 GASKILL AV begins
2300 LOCUST ST begins
2301△Powers William E ◎
2308 Daniels Ronald E ●
2311 B&A RR crosses (underneath)
2331 CHARLES AV begins
2335△Sibley B M poultry ●
2355△Rober Anthony W ●
2355r△Wysock Edward
Vacant
Vacant
2363△Desrosiers Louis P
△Cooley George L ◎
2385△York Trailer Sales
△Pignataro C gasoline ◎
Vacant
2463 B&A RR crosses (overhead)
2482△Bodman Alfred H ◎
2486△Maris Augustus ●
2500 DEWEY ST begins
2610△McClintock E H ●
2618 Woodlawn Fruit Stand
2618½ SIKES AV begins
2620 Mygrens Dairy Ice Cream Bar
2626 Leighton George E
△Leighton Joseph ◎
2693 Roberts Irene Mrs
△Korndotes Thomas ◎
Vacant store

WHITNEY AV fr 108 Highland av NW to Holyoke line
48 Pilot John P
89△Cain E F ●
107△Cain Loretta M ◎
108△Bourbeau V J paper stock
111△Cain Frank J ◎

WILDER TER fr 1507 Westfield SE to 27 Johnson (Right odd)
4△Devine John A ◎
5△O'Connor D W ◎
14△Hulse Nelson E ●
17△Lewis Enos B ●
18△Wood Sumner K ●
19△Stocklinski Jan
20△Wood Roger E
24△Cogswell Lloyd B ●
27△Burke Howard F ●
33△Griswold W M ●
38△Walroth Edgar K ●
39△Todd George L ●
40△Desnoyers Emery G ●
43△Murtough James M ●
46△Lyons Martin J ◎
47△Harlow Philip A ◎
50△Tabor Howard E ●
53△Harbeau Cecile F Mrs ◎
57△Mahoney Howard F ●
60△McGurk Frank A ●
63△Murtaugh E C ●
67△Dutchburn Charles L ◎
70△Tibbetts George F ●
73△Fucillo M Paul ●
76△Clark Robert W ●
77△Davis D Elmer ●
80△Rosenhard R W ●
81△Underwriters Laboratories Inc
△Sargent Shaw D ◎
87△Hauck Conrad J ●

WILDER TER EXT fr 26 Johnson SE and E to 234 Ashley
103△Gelasco Edward J ◎
110△Demond Arthur K ●
117△Godin Arthur J ●
118△Poehlman Walter M ●
121△Payette Arthur J ●
122△Faulstich F H ●
131△MacKusick Allen A ◎
132△Lynch Edmond J ◎
135△Morse Roy C ◎
△Ross Thomas M ◎
142△Macomber James F ●
145△Hansen Arthur ●
152△Hartwell Earle D ●
153△Wood Bemis P ●
157△Allen Leon A ●
158△Stevens Ernest H ●
163△Duval Alfred J ◎
168△Bagg Frederick P ◎

WILFRED fr 117 Labelle S (Right odd)
15△Jarry Leo R ◎
50 Korpac Jennie Mrs
55 Korpac William ◎

WILLARD AV fr 16 Crossett av N to 31 School (Right odd)
2 CROSSETT AV ends
3 McCarron William M
△Russo Luca ●
9△Walker Edward ◎
10△Nannini Vincent ●

WILLIAM fr 100 Labelle N (Right even)
8 Nevers William J ●
10 Weaver Charles E
11 Jackuback Stephen J ◎
38△Normand Adjutor J ●

WILLOW fr 126 Connecticut av N to 83 Massasoit av
8△Cieboter Julia R Mrs ◎
50 MASSASOIT AV ends

WINDSOR fr 1058 Memorial av NW to 237 Cold Spring av (Right odd)
20△Ragazzini A L
Ragazzini Aldo D ●
23 Caradi Emma V Mrs
24△Melloni Angela J ◎
△Powers Matthew H Jr
25△Ghedi Fred
28△Soroini E trucking ◎
30△Bresnahan J J
△Rynlee Andrew F
33△Davio Leon E ◎
43△Bertolino G Mrs ●
44△Passerini Biagio ◎
46△Graveline H J ◎
62△Baker Timothy ◎
64△McShane T G garage
Gornick W blksmth
80△Gearflow Tools and Products Inc mach
164△Gamelli Alphonse ●
168△Nagle Paint and Varnish Co
172△Cassella Paul ◎
178△DeAngelis Louis
181△Marra Antonio ●
184△LaFleche H L ●
185△Wheeler Francis J
Argiro Dominick
188△Messer M B Mrs ◎
191△Murphy Patrick J ◎
194△Gamelli Alphonse Jr ●
195 Artuso Dominic
196 Argiro Pasquale ●
201 Mihalski John ◎
207△Bellamy William A ◎
211 Faas Lorna C Mrs
215△Alpino Antonio ●

WISTARIA fr 132 Lancaster av SE to 49 Woodmont (Right odd)
15△Franklin Ralph H
16 Vacant
23 Krueger Walter E ◎
24△Bozenhard S G ◎
33△Hall Chester R ●
40△Beebe Orrin P ◎
48△Richburg Clyde W Jr ◎
51△McIntire Walter D ◎
55△Dudley Charles M ◎
60 TALCOTT AV ends
63△Demyttenaere M E ◎
72△Bagg Esther B Mrs ◎
73△Storrherr Samuel W ◎
79△Burckhard C C ●
85 Adams F F ●
89△Bates Bertha E Mrs ◎
90△Bike Pauline L Mrs ◎

WITCH PATH fr 702 Elm NE to 312 Riverdale (Right odd)
43 Camfill Florence J
△Kraemer Charlotte Mrs
△McGlynn George O
△Deane Margaret S
△Toomey Robert E
47△Fenton William H ◎
△Lenz Robert
57△Coons William E ●
69△Simpson Wendell K ◎

WOLCOTT AV fr 1972 Westfield N
16△Mitchell Thomas R ◎
44 Russo Patrick J ◎
53△Ross Raymond J ◎
70 Vacant
71△Ferriter John J ●
74 Vacant
80 Vacant
101 Stachowicz Frank
140△Warren Francis B ◎
181△Taylor Gordon R ◎

WOODMONT fr 1538 Westfield N bey Verdugo (Right odd)
6△Beauvais Edward O ●
12△Mattson Arthur E ●
15△Domain Frances P Mrs
△Tirrell Oscar L ●
16△Beckwith John N ●
22 GRANGER PL begins
23△Bussell Harold J ◎
26△Knight Frank R ●
27△Burke Harry E ●
32△Chandler H S builder ●
33 Jorey C T radio repr
37△Bozenhard Stanley C ●
39△Bozenhard Donald H ◎
43△Percival A W archt ◎
44△Burr Walter E ●
47△Noyes Paul W Jr ◎
49 WISTARIA ST ends
53△Shaw Thomas F ●
58△Spaulding Kenneth E ◎
59△Shaw Herbert ◎
64△Mellen Lulu M Mrs ●
69△Andrew John Jr ◎
74△Soule C H plumber ◎
77△Bruhm James C
78△Hennessey A A Mrs ◎
79△Burlingame Avis S Mrs ◎
82△Hubbell Harry C ●
85△Anable Gilbert L ●
86△Sheldon Arthur M ●
91△Albrecht Hans J ◎
95△Maloney Martin W ●
98△Strom Edwin W ◎
101△Parker Edward P ◎
103△Robbins James W ●
107△Labbe Paul A ●
111 Vacant
110△Phelps Henry T ●
118△Musante Victor E ●
119△Newman Anna C Mrs ◎
123△Carter Harry ●
126△Harrington H R ◎
135 VERDUGO ST crosses
136△Marshall Henry F ●
144△Nagler Frank ●
145△Shorbeck C S painter ●
148△Little James R ◎
151△West Albert H ●
158△Lindholm Ole L H ●
163△Goddard Beula Mrs ◎
169△Malool Anne Mrs ◎
170△Bordua Henri P
176△Woollier James D ◎
179△McGuire John D ●

Woodmont—continued
188△Matchett C L Mrs ◎
191△Craven Earl T ◎
△Elaine Beauty Studio
194△Tisnower Maurice ◎
△Maurice Specialty Co syrups
201△Nims M I Mrs nurse
209△St Martin Armand L ●
216△Carey Joseph P
229△Huhtanen Heimo ◎
243△Mazlan Mitchell E ◎
249△Dotson Herbert W ◎
251 ALBERT ST crosses
262△Corwin James H ◎
274△Pulaski Alexander ◎
279△Phetteplace Paul E ◎
289△Potkai Walter J ◎
299△Chase Percy W ◎

WORCESTER fr 144 Main W to 201 Union (Right even)
15△Guest Allan W ◎
Hrapek Adam P
16△Marrin Richard J
△Rogers Gordon L ◎
21△Engle M E Mrs ●
22△Roberts Percy W ●
27△Petrucci Sebastian S ◎
28△Tetreault Joseph B ●
31 Mancini Ernest E
Clark Chester S
△Croteau Raymond R
Theriaque Louis
33△Burlingham Gaylord ◎
35△Providakes Fred
37△Lonzo Arthur E ◎
Lonzo Edmund
39△Scully Nathan S ●
42△Colbert Mary E Mrs ◎
47△Lasky Edward
49 Lasky Frank ◎
50△Collins Milton J ●
51△Kabarsky Valentina
53△Larivee Marvin V
55 Lavin Thomas J
57△Lavin James J ◎
58△Casey Mary A Mrs ◎
60△Sheridan Francis C
63 Bousquet A B
Bressette L M Mrs
△DeFilipi John J
△Nostin Thomas A
64△Norris Willie E
66△Todt Elizabeth K Mrs ◎
67△DiRoma Florian R
Meunier Roger N
Sherman Emily E
△Zucchini Lelio V
71 Leahy John W
72△Street John B ●
73△Falardeau Arthur L ◎
79△Wells N H batteries ◎
Wells Herbert N
81 Kramer George T
82△McNamara T W ●
86 Young Andrew R
88△Donald William C ◎
△Donald's Blue Taxi Service
89△Cebula Thaddeus F
△Traska Joseph F
Vacant
94△Boothe George H ◎

WORTHEN fr 269 Elm W (Right even)
15△Whiteman William T ◎
16△Ashe John E ◎
△House Robert M
△Barrett M C Mrs
△Shaw Charles A
19△Sanders K E ●
22△Guslaw Philip A
△Call Lawrence V ◎
△Bishopric Paul E
23△Kames G R Mrs ●
29△McCannon James L
31△Shea John J ●
32△Chapman George A ◎
Chapman J B Mrs
35△Robinson R C ◎
36△Delaney William M
△Wolcott N M Mrs ●
39△Holland Hervey C ●
42△Shipple Leland A ●
45△Johnson William V ●
47△Kozlowski Stella B Mrs
48△Sanderson Arthur N ◎
49△Pierson Eva J Mrs
52△Brinkman Gilbert H ◎
53△Kennedy Thomas J ◎
57△Cummings Chester E ◎
58△Hanna Eva P Mrs ●
62△Arnold Bernard J ◎
63 Beasley Fred C ●
68△Cross Ida M ●

WORTHY AV fr 18 Plateau av W to 79 Pleasant (Right even)
4△Pope Raymond G ●
10△Rice Oliver H ●
16△Hodge Raymond C ●
24△Smith Leland W ◎
28 Lindahl Emil W ●
29△Abbott Chester I ◎
34△Kuzdzal Marie Mrs ◎
35△Weitzel William T ◎
46△Morgan Harry L ●
48△Walters Charles B
52△Stephenson E F ●
60△Nihill Rita M Mrs ◎
△Chapman R D trucking
64△Duryea Henry ◎
70△Payer Charles P ●
76 Boucher Conrad J ◎
96△Harring Harry R ◎
104△Crean William C ◎
△Rainville R F milk
108 PLEASANT ST ends

YORK fr 1486 Memorial av N to 402 Cold Spring av
— Experimental & Tool Works Inc
15△Booher Newell E ◎
18△Poehlmann Magdalene Mrs
23 Greene Ralph A ●
28△Reynolds Walter P ◎
29△Consiglio Sergio
Scarfo John ◎
△Scarfo Joseph J
41△Yuskalis Lottie S Mrs ◎
49 Cena John ●
51 Valenti Pasquale
52 Lozza Joseph C
54△Burger Gabriel ●
57△Altobelli Market
61△Aloisi Arthur R
62△Testoni Peter ●
63△Woodworth H T ◎
64△Fagnani S Mrs
67△Neill James A ◎
72△Balboni Vincent H ◎
74△Ostrowski S W
77 Navone Mario B ◎
83△Fossa Frank ◎
84△Marchesselli Marino F
86△Malaguti Alfonso ◎
87△Mantha George W ◎
94△Beger John H
96 Guinis John ●

YOUR CITY
DIRECTORY
is Standardized........
A. ALPHABETICAL
B. BUYERS
C. CLASSIFIED
G. GOVERNMENTAL
N. NUMERICAL
A
B
C
G
N

THE SIGN OVER YOUR DOOR

Is a good thing, isn't it? You would not think of doing business without it.

BUT IT IS ONLY SEEN BY THOSE WHO PASS YOUR WAY

If you could put a sign where everyone could see it would it interest you?

THE CITY DIRECTORY

Is where people look for you when they want to do business. You should make it easy for them to find you, by putting such information as a buyer wants, in the Directory properly indexed under all headings where he might look for you.

To be properly registered costs less than to be left out

THE PRICE & LEE CO.

LONGMEADOW DIRECTORY

CONTENTS

Page
Alphabetical Directory 1167
Associations, Clubs and Societies 1165
Cemeteries 1165
Churches 1165
Classified Directory 1165
Governmental Directory 1164
Libraries 1164
Map inside Back Cover
Numerical Directory 1191
Police Department 1164
School Department 1164
Schools and Colleges 1166
Town Officers 1164

LONGMEADOW GOVERNMENTAL DIRECTORY

TOWN HALL, 20 WILLIAMS

TOWN OFFICERS

Clerk, Treasurer and Tax Collector—Frank E. Smith.

Selectmen, Board of Health, Board of Survey, and Fence Viewers—Colin O. Cathrew, Chairman; Edwin S. Munson, J. Bushnell Richardson, Jr.

Board of Public Welfare—Robert H. Avery, Chairman; Robert B. Atkinson, Ethel M. Dawes.

Burial Agent and Agent Board of Health—Frank E. Smith.

Assessors—E. Stuart Giles, Chairman; J. William Cunliffe, Robert B. Atkinson.

Constables—John H. Gamble, George A. Yarsley, Jr.

Building Dept—Herbert G. Cronk, Supt., Alvin G. Holmes, Wiring Inspector; William J. Hyland, Plumbing Inspector.

Board of Appeals (Zoning By-Laws)—Daniel E Burbank, Jr., John E. DeMeyer, Wm. C. Leete, Alexander G. Medlicott, Corydon K. Litchard.

Board of Appeals (Building By-Laws)—Wm. C. Leete, Alexander G. Medlicott, Timothy Paige.

Water and Sewer Commissioners—Charles E. Stryker, Herbert N. Porter, Carl W. Carrier.

Park Commissioners—Mack F. Wallace, Chairman; Royce W. Robarge, Edwin M Anderson, Forrest C. Tyson, Sheldon B. Brooks.

Registrars—Thomas F. Cordis, James M. Quinn, Bernard T. Murray, Frank E. Smith.

Justices of the Peace—See Classified Directory.

Planning Board—Matthew D. Arnold, Ethan D. Bassett, Edson R. Dorman, John E. DeMeyer, Wiliam J. Quinn, Chairman

Auditor—Joseph C. Cooper.

Tree Warden—William C. Baer.

Game Warden—Alvin G. Holmes.

Forest Warden—Robert G. Breck.

Chief Fire Dept.—Robert G. Breck.

Fire Engineers—Robert G. Breck, Stanley King, Edgar J. Lake.

Field Drivers—Ralph C. Allen, Allen B. Pomeroy.

School Committee—James Greenwood, Chairman; Henry H. Frisbie and Mrs. Jane B. Swett.

Town Solicitor—Robert W. Bodfish.

Appropriation Committee—William W. Yerrall, Chairman; Bernard D. Donavan, Dr. Leonard E. Anderson, Rudolph G. Kraft, George W. Lamb

POLICE DEPARTMENT
20 Williams

Chief—George A. Yarsley, Jr.

Lieut.—John H. Gamble.

Sergeants—John Metzler, Albert G. Robitaille.

Eight Regular Police

One Desk Officer.

Six Special School Police.

Nine Special Officers.

One Reserve Officer.

Thirty Protective Reserve Officers.

SCHOOL DEPARTMENT

School Committee—Clement C Smith, Chairman; James Greenwood, Mrs. Jane B. Swett; Supt., Howard G. Herrschaft, office Junior High School.

Schools, Location and Principals

Junior High School—811 Longmeadow. Alfred L. Wood.

Center School—837 Longmeadow. Florence J. Hicks.

Converse St. School—139 Converse. Ronald G. Billings

Norway St. School—32 Norway. Marjorie Skiff.

Supervisor of Music—Ruth A. Perry

Supervisor of Drawing—Marjorie Dickinson.

Secretary to Supt.—Dorothy E. Parnell.

School Nurse—Mrs. Thelma Richmond.

School Physician—Dr. Harry L. Roberts.

School Dentist—Dr. Warren Morgan.

LIBRARY

Richard Salter Storrs Library—693 Longmeadow. Pres., Frank S. Hatch; Vice Pres., Robert S. Kneeland; Clerk and Treas., N. Saxton Eveleth; Auditor, Louis E. Combs; Librarian, Ruth E. Oldfield.

1490 MAIN STREET **SPRINGFIELD FINANCE CO., INC.** Tel. 4-3193
General Loans – Springfield Acceptance Co. – Auto Financing

LONGMEADOW CLASSIFIED DIRECTORY

Rapid Contacts for Sales and Service

Copyright 1952 by The Price & Lee Co.

The Classification of Headings is made in accordance with a Standard List adopted by the Association of North American Directory Publishers to secure uniformity in all Directories, and to promote convenience of reference. The * denotes headings inserted by special contract or reference to general headings.

AMUSEMENTS—PLACES OF
Longmeadow Baseball Grounds 122 Williams
Turner Park Williams

ARTISTS—COMMERCIAL
French D Gillette Mrs Sunset la
Woolley Harry E 166 Converse

ASSOCIATIONS CLUBS AND SOCIETIES
(Every effort has been made to have this list as complete as possible. If you know of any organization that should appear under this classification notify us, giving name, number, if any, time and place of meeting and the secretary's name and address).

American Legion Albert T Wood Post No 175—Meets last Wed 417 Longmeadow
Longmeadow Country Club—Meets Annually in Dec Sec Edwin H Lyman 21 Englewood rd
Longmeadow Historical Society—Meets annually in Oct rear 699 Longmeadow Sec Eunice B Burbank 18 Farmington av
Longmeadow Men's Club—Meets 2d Tues 735 Longmeadow Sec Abel R Talbot 61 Edmwood av
Longmeadow Players Inc—Meets on call 53 Edgewood av Sec Mrs Kathryn E Broman 53 Edgewood av
Longmeadow Woman's Club—Meets semi monthly Oct to May 735 Longmeadow Sec Mrs Marion S Eaker 146 Wenonah rd
Masonic—
  Eastern Star—Meets 1st and 3d Mon 735 Longmeadow Sec Mrs Floe Darling 145 Longmeadow
Parent-Teacher Assns—
  Junior High School—Meets 2d Wed Oct to May 815 Longmeadow Sec Mrs Angie StLawrence Woolworth
  Norway Street School—Meets 3d Tues 32 Norway Sec Mrs E B Frisbie 87 Lawnwood av
StMary's Guild—Meets 1st Wed 735 Longmeadow Sec Mrs Mary Foley 4 Hawthorne
Soroptimist Club of Springfield—Meets 2d and 4th Thurs 735 Longmeadow Sec Marian Highland 95 S Park av
Springfield Community Concert Assn—Meets on Call 655 Longmeadow Sec Mrs Elisabeth F Leshure 655 Longmeadow

*AUTOMATIC STOKERS
IRON FIREMAN AUTOMATIC HEATING EQUIPMENT Rogers Heating & Engineering Co distributors 709 Main W Spfd—See Front Cover and p 142

AUTOMOBILE GARAGES
Longmeadow Garage 469 Longmeadow

AUTOMOBILE REPAIRING
Meadowview Garage 410 Longmeadow

BAKERS—RETAIL
Storer's Mrs Food Shop 153-155 Longmeadow

BARBERS
Longmeadow Barber Shop 16 Bliss rd

BEAUTY SHOPS
D'Antonio Emily M 126 Meadow rd
Longmeadow Beauty Salon 151 Longmeadow
Rita's Beauty Studio 7 Edgewood av

*CARPENTERS CONTRACTORS AND BUILDERS
(See Contractors)

CEMETERIES
Longmeadow Cemetery 25 Williams

CHRISTIAN SCIENCE PRACTITIONERS
Furrows Nettie I 112 Bliss rd

CHURCHES
Christian Science —
  First Church of Christ Scientist Scientist 539 Longmeadow
Congregational—
  First Church of Christ 763 Longmeadow Pastor Rev Eugene M Bushong 777 Longmeadow
Episcopal—
  StAndrew's 329 Longmeadow Rector Rev Charles Havens Jr 15 S Park av
Roman Catholic—
  StMary's 489 Longmeadow Pastor Rev John E Doherty 519 Longmeadow

CIGAR MFRS
Blokland Fred J 435 Bliss rd

CLEANERS AND DYERS
Longmeadow Cleaners & Dyers 471 Longmeadow

*CLERGYMEN
(See Churches)

CLOTHING—WOMEN'S AND MISSES'—RETAIL
Shepard Celia A 115 Westmoreland av

*CLUBS
(See Associations Clubs and Societies)

*CONFECTIONERY AND ICE CREAM—RETAIL
(See Ice Cream Dealers)

CONTRACTORS
Clark Harry A 83 Bliss rd
Cunningham Meton
Cunningham Merton A (bdg) 30 Pleasantview av
DeBlois Leo B (bdg) 103 Pleasantview av
Desilets Philip H (bdg) 66 Longfellow dr
Kible and Condon Construction Co 210 Bliss rd
Porter H N (excavating) 162 Bliss rd
Quinn W J (bdg) Co 16 Edson
Woodworth Chester S (bdg) 102 Belleclaire av

*CONVALESCENT HOMES
FILOS CONVALESCENT & NURSINC HOME 44 Sumner av Spfd—See p 116

*CORPORATIONS AND CHARTERED INSTITUTIONS
(See Alphabetical Directory)

DENTISTS
Breglio Robert A 837 Longmeadow
Lanigan Thomas 447 Longmeadow

DEPARTMENT STORES
ANN-ALAN SHOP 477 Longmeadow

DRUGGISTS—RETAIL
Longmeadow Pharmacy Inc 159 Longmeadow
Smith's Pharmacy 487 Longmeadow

Bunker "C" #6 FUEL · OIL | JIM GRIFFIN INC. Tels. 2-9471 - 2-9472 Holyoke, Mass.

PUNDERSON COAL CO. COAL-OIL-COKE 145 State St., Tel. 4-5631
DELCO OIL BURNERS - *Sales and Service*

FORBES & WALLACE . . SHOPPING CENTER FOR WESTERN NEW ENGLAND

SARAT MOTOR SALES - FORD
TELEPHONE SPFD. 3-3902
274 SPRINGFIELD STREET
NORTH AGAWAM, MASS.
SALES SERVICE PARTS

ELECTRICAL CONTRACTORS
Bean Raymond H 25 Bliss rd
Holmes Alvin G 106 Barrington rd
Landers John P 131 Colton pl
Leathem Theodore G 134 Barrington rd

ENGINEERS
A C Research 80 Severn
Constantine Basil G 51 Converse
Paige Timothy 192 Greenacre av
Woodworth Chester S (civil) 102 Belleclaire av

FARMERS
Murray James F (produce-dairy) 60 Williams
Pomeroy Allen B (dairy) 1587 Longmeadow
Tabor Edward P (poultry) rear 1607 Longmeadow

FLORISTS
Arenius Arthur 59 Bliss rd

*FORMICA
WESTMASS CO THE rear 412 Main W Spfd tel 4-4879—See p 260

*GARAGES
(See Automobile Garages)

GASOLINE STATIONS
State Line Service Station 1717 Longmeadow

GOLF CLUBS AND COURSE
Longmeadow Country Club Shaker rd

GROCERS—RETAIL
Carter Everit 85 Bliss rd
First National Stores Inc 408 Longmeadow
Lauer William P 20 Cross
Longmeadow Community Market 138 Longmeadow
Wood & Steele 776 Longmeadow

HARDWARE DEALERS—RETAIL
Longmeadow Hardware 475 Longmeadow

HAY AND STRAW DEALERS
Fafard Conrad J 226 Greenacre av

HEATING APPARATUS AND APPLIANCES
Tenney Robert H 34 Highland

ICE CREAM—DEALERS
Friendly Ice Cream 10 Bliss rd

INSURANCE AGENTS
Stewart S Albert 117 Hazardville rd

JEWELERS
BART JEWELERS INC 1585 Main cor Worthington Springfield tel 3-8414—See p 164

*KITCHEN CABINETS
WESTMASS CO THE (Formica Work) rear 412 Main W Spfd tel 4-4879—See p 260

*LANDSCAPE CONTRACTORS
SWANSON CARL G 204 Longview dr

LAUNDRIES
Longmeadow Laundry 3 Edgewood av

LAWYERS
Jennings John F 397 Longmeadow

LIBRARIES
(See also Contents Page)
Storrs Richard Salter Library 693 Longmeadow

LIQUOR DEALERS—RETAIL
Longmeadow Package Store 400 Longmeadow

LUMBER—WHOLESALE
Moore L Philander 20 Eton rd

*LUNCH ROOMS
(See Restaurants)

MEATS—RETAIL
First National Stores 408 Longmeadow
Grant Lawrence 20 S Park av
Wood & Steele 776 Longmeadow

MUSIC TEACHERS
Mikus Irene E (piano) 49 Meadow rd
Mikus Karl A (piano) 49 Meadow rd

NOTARIES PUBLIC
Kaps John D 1528 Longmeadow

NUMISMATISTS
Henshaw C & H Co 61 Longfellow dr

NURSES—GRADUATE AND PRACTICAL
Carville Alice M 24 Mass av
Chipman Ruby E 26 Homecrest
Colson Mae D 57 Mass av
Jensen Barbara A 56 Greenacre av
Muldoon Dorothy H 39 Circle rd
Smith Winifred M 68 Mass av
Taylor Rosalee 166 Greenacre av
Vignone Marion S 124 Homestead blvd
Watters Josephene 70 Longmeadow

*NURSING HOMES
FILOS CONVALESCENT & NURSING HOME 44 Sumner av Springfield—See p 116

OIL BURNERS—SALES AND SERVICE
LAKE ENGINEERING CO 398 Longmeadow—See p 214

PAINTERS AND DECORATORS
Mount Gordon C 73 Bliss rd
Seaver Cleon A 14 Fairfield ter

PAPER MFRS' SUPPLIES
Fisher and Son Inc 65 Laurel

PHOTOGRAPHERS
Graves Mary D 145 Longmeadow

PHYSICIANS
Chereskin Johnston L 679 Laurel
Hatt Ednah S 720 Longmeadow
Pratt Gordon C 857 Longmeadow
Richards Hazel H 766 Longmeadow
Roberts Harry L 20 Woodlawn pl

*PHYSICIANS' BUREAUS
(See Telephone Answering Service)

PLUMBERS
Zimmerman H & Sons 140 Williams

PLUMBING SUPPLIES—MFRS
American Radiator & Standard Sanitary Corp 19 Ellington

PSYCHOLOGISTS
Soles Edward 152 Longview dr

READING ROOMS
(See also Libraries)
Christian Science Reading Room 539 Longmeadow

REAL ESTATE
Campbell Joseph A 161 Westmoreland av
COOK HOMER H (513) 115 State Springfield—See p 238
Harrington Thomas W 124 Englewood rd
Libbey William S 162 Crescent rd
Longmeadow Realty Co 65 Laurel
Newhauser Arthur C 21 Allen pl
Reedy Helen R 15 Parkside
Whitney Marie B 37 Lincoln rd

RESTAURANTS
Old House on Green 797 Longmeadow
Turner Park Williams

SCHOOLS AND COLLEGES
Bay Path Junior College 588 Longmeadow
Greenacre Nursery School The 177 Greenacre av
Work Shop School for Boys & Girls The 46 Longmeadow

SCRAP IRON AND METALS
Fisher Bros Inc 65 Laurel

*SOCIETIES
(See Associations Clubs and Societies)

*STOKERS—AUTOMATIC
IRON FIREMAN AUTOMATIC HEATING EQUIPMENT Rogers Heating & Engineering Co distributors 709 Main W Spfd—See Front Cover and p 142

TAILORS
Saxon Benjamin 149 Longmeadow

TAXICAB SERVICE
Longmeadow Taxi Service 467 Longmeadow

TELEPHONE ANSWERING SERVICE
Physicians' Service Bureau 153 Edgewood av
Springfield Telephone Answering Bureau rear 88 Hazelwood av

TREE SURGERY
City Tree Experts 931 Longmeadow

WINDOW CLEANERS
BRIGHTWOOD WINDOW CLEANING CO 69 Palmer av Springfield—See p 275

SALES RENTALS MANAGEMENT
HENRY M. CLARK CO., REALTORS
100 BROADWAY TELEPHONE 7-0231
APPRAISALS MORTGAGE LOANS

HAMPDEN SAVINGS BANK
Incorporated 1852 19 Harrison Avenue
MORTGAGE LOANS
—FHA and Other Monthly Payment Plans—
See Us First - Savings Bank Mortgages are the Best

LONGMEADOW ALPHABETICAL DIRECTORY

1952

ABBREVIATIONS

FOR FULL LIST SEE PAGE 391

A C RESEARCH (Arthur R Constantine) engs 80 Severn
Aaron A Allen (Pearl E) acct Spfd h 29 Natanis Path
Abbe Earl H (Martha J) metal wkr Spfd h 43 Glenwood cir
Abbiati F Alexander (Virginia M) gen mgr h 130 Ellington
Abodeeb Nelson S (Louise M) drill opr Spfd r 1703 Longmeadow
—Sarkis h 1703 Longmeadow
Abraham David H in USNavy r 29 Lawnwood
—Donald H (Francis B) policeman h 78 Lawnwood av
—Morris (Olive B) custodian school dept h 29 Lawnwood av
Abrams Lewis E (Mildred) slsman Spfd h 604 Laurel
Ackerman Betty J marrier James E Pease
—Hilmer (Ethel E) eng Spfd h 194 Bliss rd
Adams Averill E (Barbara A) pres Windsor Locks Conn h 172 Greenacre av
—C Howard (Virginia F) research chemist MC Co h 29 Warren ter
—Carrie wid George r 62 Greenacre av
—Edward R (Phyllis M) process planner E Hartford Conn h 81 Mass av
—George E (Margaret C) (Old House on the Green) 797 Longmeadow h do
—Harold B (Elsa B) dentist Spfd h 23 Greenwich rd
—John (Lucille M) trk driver Spfd h 41 Woolworth
—Norman J (Virginia S) sls eng Boston h 109 Field rd
Adamson William S (Marion H) rest W Spfd h 65 Englewood rd
Adriance Harris E (Eleanor McL) adv mgr Spfd h 123 Colton pl
Affhauser Edward Jr (Ella B) (Longmeadow Package Store) 400 Longmeadow h 143 Wenononah rd
Aggas Reed R r 205 Colony rd
Aiken Gertrude C wid Henry W r 198 Edgewood av
Akin Morris W (Theresa B) slsman Spfd h 212 Hopkins pl
Alaimo Tony (Mildred) (Longmeadow Barber Shop) 16 Bliss rd h at Spfd
Albano John F (Mafalda J) tailor Spfd h 408 Maple rd
—Thomas R (Anna) fish broker h 620 Laurel
Albert Stanley H (Gertrude H) rem to Spfd
Alberti John N (Phyllis F) mgr Spfd h 42 Summit av
—Judith student r 42 Summit av
Albro William H (Beatrice B) asst purchasing agt WSpfd h 96 Benedict ter
Alden Reginald J (Elizabeth H) public relations counsel E Longmeadow h 57 Cooley dr
Alderson Donald L rem to Spfd
—Robert W (Muriel A) rem to Spd
Aldrich Charles H (S Lois) carp h 113 Berwick rd
—John H (Helen S) eng TelCo h 18 Maple rd
—Martha B wid Leland M h 8 Pleasantview av
Alexander Harold W (Margaret H) h 180 Laurel
—Margaret F clk Spfd r 180 Laurel
Allen Boyd (Frances M) optician Spfd h 150 Converse
—Boyd Jr student r 150 Converse
—Florence B wid Everett B r 826 Longmeadow
—Frank B r 873 Longmeadow
—Gordon G student r 152 MassAv

ALLEN
—Gordon S (Alma W) foundry wkr Longmeadow h 152 MassAv
—Horace E (Mary B) lwyr Spfd h 28 Brittany rd
—Irene M married Albert H Remington
—J Tyler (Marjorie L) guard E Hartford Conn h 1656 Longmeadow
—John L (Marjorie O) rem to Buzzards Bay
—Leslie J student r 152 Mass av
—Nancy B married Paul D Hubbe rem to Millinocket Me

Allen Radio & Appliance Inc
Charles D W Allen pres-treas Mary F M Allen sec radio sales and service complete stock of tubes parts and batteries household appliances complete line of Westinghouse products television sales and service 195 Elm W Spfd tels WSpfd 2-4036-2-5903 —See p 1047

—Ralph C (Esther G) supt E Longmeadow h 942 Longmeadow
—Richard B instructor Providence RI r 28 Brittany rd
—Robert B (Elsie M) foreman Spfd h 507 Maple rd
Allison Charles R (Sara B) office mgr W Spfd h 25 Birchwood av
—Robert L (Minnie M) h 1410 Longmeadow
Alport Benjamin (Frances) physician Spfd h 50 Warren ter
Alstrom Albert I (Dorothy J) eng WSpfd h 34 Cooley dr
—Carrie J wid Icilius T died Sept 18 1951 age 92
—Virginia C h 1579 Longmeadow
Altman William I (Melba) pres Spfd h 28 Hawthorn
Alvey Grace B Mrs tchr 831 Longmeadow r 169 Greenacre av
—R Lester (Grace B) credit mgr Spfd h 169 Greenacre av
—R Lester jr student 169 Greenacre av
Alvord William (Sigrid M) supt grounds 583 Longmeadow h do
Amann John G (Olga J) office mgr Spfd h 291 Maple rd
Ambrose Eunice E wid Everett J h 84 Burbank rd
—Everett J died Oct 2 1951 age 51
American Legion Albert T Wood Post No 175 Myron L Gale commander 417 Longmeadow
—Radiator & Standard Sanitary Corp Samuel B Graeff mgr plumbers supplies 19 Ellington
Anderson Addie B wid Elwin T emp 285 Ellington rd r do
—Carl H (Kathryn F) eng Thompsonville Conn h 170 Hopkins pl
—Carl O (Jennie F) service man Spfd h off Emerson rd
—Clarence E (Lillian D) sls eng NY h 75 Roseland ter
—Clifford W (Alphield M) treas Spfd h 31 Sylvan pl
—Edwin N (Lelia C) landscape gardener and nursery W Spfd h 119 Belleclaire av
—Elizabeth H wid Martin W h 692 Laurel
—Frank A r 115 Bliss rd
—Gussie Mrs emp 224 Ellington rd r do
—Harold in USNavy r off Emerson rd
—Helen L student r 31 Sylvan pl
—John jeweler Spfd r 418 Longmeadow
—Leonard E (Meta L) physician Spfd h 173 Farmington rd

ANDERSON
—Lorraine r off Emerson rd
—Mary E clk Spfd r 31 Sylvan pl
—Walter E (Eunice D) contr Spfd h 117 Lincoln rd
Andrews Jas (Margaret T) sls mgr Spfd h 84 Ellington
—John W (Kathryn C) rem to Port Washington NY
Ange'rs Pierre 2d (Nancy L) in USArmy r 18 S Park av
Aninger Robert J (Elizabeth Z) guard 10 h 79 Maple rd

ANN-ALAN SHOP
(Dorothy Beck) department store 477 Longmeadow tel LO 7-5165

Anthony Elijah (Irene R) gen counsel Spfd h 85 Pleasantview av
—Louis W in USMarines r 85 Pleasantview av
Anzalotti Frank J (Pasqualina) bev Spfd h 103 Maple rd
Arcouette Leila Mrs cook emp 241 Park dr r do
Arenius Alfred A (Marjorie) rem to Spfd
—Arthur A (Selma S) clk Spfd and florist 59 Bliss rd h do
Armeson Percy H (Gertrude R) sls mgr Spfd h 96 Birnie rd
Armitage Mary wid Thomas W r 81 Mass av
Arnold Frederick B (Julie C) h 50 Lawnwood av
—Matthew D (Ethel) vpres Spfd h 142 Belleclaire av
—Willis C (Edith B) treas and mgr Chicopee h 26 Hazelwood av
Aronson Robert H (Gladys M) men's clothing Spfd h 532 Laurel
Aselton Gordon G (Alice M) pres WSpfd h 951 Longmeadow
Ashe Mary emp 251 Park dr r do
Ashton Edna M wid Harry H h 101 Benedict ter
—Paul M (Ruth B) physician Spfd h 207 Field rd
Ashworth Kenton L (Frances M) rem to Chicopee
Asinof Stanley A (Gertrude D) mgr Chicopee h 163 Englewood rd
Asmund Oliver A (Lorena D) painter Spfd h 33 Eton rd
Associations—See Associations Clubs and Societies—Classified Directory
Astmann Harry (Anna C) h 155 Belleclaire av
Atherton Alfred L (Joan R) executive USA 177 Greenacre av
Atkins Catharine A M wid Dexter A h 97 Maple rd
—Edna priv sec Spfd r 92 Riverview av
Atkinson Edgar O (Virginia C) vpres Chicopee h 289 Converse
—Robert R (Lucy) lwyr Spfd h 139 Edgewood
Atty Norman B (Nettie E) h 173 Longmeadow
Atwater Florence Mrs emp 30 Warren ter r do
Atwell Hicks (Norma C) claims adjuster Spfd h 44 Birnie rd
Atwood Harlan S (Helen S) teller Spfd h 956 Longmeadow
—Robert E (Ruth R) chemist Spfd h 36 Belleclaire av
Aude Robert M (Ruth L) gen supt Spfd h 1150 Longmeadow
Auerbach Milton E (Ruth G) dentist Spfd h 27 Rosemore
Auger Mildred G tchr Spfd h 39 Pleasantview av
Austin Annie wid Frank rem to Spfd

ORIENTAL RUGS
Sold, Cleaned, Repaired, Stored
MARKARIAN & MARKARIAN, Inc.
Broadloom and Domestic Carpets
201 DWIGHT ST. DIAL 7-1227

APPLIANCES
ELECTRIC KITCHENS
TELEVISION
HETTINGER'S
ONLY THE BEST IN HOME APPLIANCES
50 VERNON ST.
A Few Steps From Main
TEL. 3-6678

FORBES & WALLACE . . SHOPPING CENTER FOR WESTERN NEW ENGLAND

SARAT MOTOR SALES - FORD
TELEPHONE SPFD. 3-3902
274 SPRINGFIELD STREET
NORTH AGAWAM, MASS.
SALES SERVICE PARTS

Auth Joseph A (Evelyn M) slsman h 28 Bliss rd
Averill Stanley H (Hazel G) investments NY h 78 Farmington av
Avery Eunice H lecturer h 75 Dover rd
—Robert H (Edith C) estimator Spfd h 44 Colton pl
Axtell DeWitt C (Gertrude L) v pres and service mgr Spfd h 109 Hillcrest av
—James C student r 109 Hillcrest av
—Wilburt L (Joan B) rem to Spfd
Ayen Emma T wid Louis S h 20 Brittamy rd
Ayers John J (Gertrude R) mgr 408 Longmeadow h at E Longmeadow
—Paul L (Marion R) mgr Spfd h 56 Hazelwood av
—Paul L Jr student 56 Hazelwood av

BACH EDWARD M (Zerline Z) mech eng Spfd h 107 Belleclaire av
Bachman Guenter E clk Spfd r 717 Laurel
Bachmann Richard (Bertha I) physician Spfd h 717 Laurel
Bachulus Matthew J (Ernestine H) physician Spfd h 129 Farmington av
Bacon George W (Geraldine J) slsman Spfd h 28 Woolworth
—Myrtle I wid Edward F rem to Spfd
Baer Arnold G (Alta M) slsman h 33 Emerson rd
—Edmund C (Longmeadow Hardware) 475 Longmeadow r 33 Emerson rd
—John A h 56 Bliss rd
—Theresa E r 93 Pleasantview av
Bailey Albert E (Mildred P) pres treas Spfd h 167 Hopkins pl
—Charles E Jr died Aug 17 1951 age 61
—Nelle C wid Henry L h 169 Crescent rd
Baird John (Madeline L) chief clk Spfd h 31 Villa
—Robert M (Blanche D) display mgr Spfd h 24 Barrington rd
Baj Bradley E (Esther M) mach opr Thompsonville Conn h 176 Williams
Baker Caldwell v pres Spfd · 97 Western dr
—Eugene Z (Judith) slsman Spfd h 31 Lincoln pk
—Grace L wid Harris W h 97 Western dr
—Harris W (Genevieve N) technical adviser NY h 58 Falmouth rd
—James N student r 58 Falmouth rd
—Joseph M (Eileen M) physician Spfd h173 Ellington rd
Balasco Walter (Ruth) furniture wkr r 149 Laurel
Baldwin Elizabeth N tchr Spfd 878 Longmeadow
—Marguerite S Mrs h 24 Birnie rd
—Nancy laboratory technician Spfd r 878 Longmeadow
—Robert A Jr (Elizabeth C) ins Spfd h 47 Chatham rd
—Williard H (Harriet G) slsman Spfd h 280 Burbank rd
Ballse Joan A student r 37 Chatham rd
—Paul E (Rosealma B) autos Spfd h 37 Chatham rd
—Paul L student r 37 Chatham rd
—Philip P (Mary) rem to Spfd
—Shirley G priv sec Spfd r 37 Chatham rd
Banister William D (Sadie E) tool designer Spfd h 84 Bliss rd
Barbieri Carlo F (Margaret M) (Mrs Storer's Food Shop) 153-155 Longmeadow h Windsor Locks Conn
Bardwell Leland F (Emie H) banker Spfd h 81 Benedict ter
Barkman Edna E wid Henry r 53 Nevins av
—John G policeman r 53 Nevins av
Barlow Harry E ins Spfd h 65 Longmeadow
Barnard Freeman W rem to Wilbraham
—William M (Sara L) foundry Spfd h 1028 Longmeadow
Barnes Gertrude Mrs rem to New Jersey
—Maynard B (Helen E) foreman E Hartford Conn h 79 Warren ter
—Wayne C (Violet M) physician h 53 Ellington
Barowsky Max (Rose) treas Holyoke h 499 Laurel
Barre C Stanley (Constance G) rem to Spfd
—Edgar A (Gertrude A) sls rep Spfd h 395 Maple rd
Barrett Arnold L (Jennie V) h 30 Nevins av
—Mildred L Mrs priv sec Spfd r 118 Lincoln pk
—Neil J (Mildred L) asst mgr Spfd h 118 Lincoln pk
—Raymond L (Marjorie H) credit mgr Spfd h 61 Glenwood cir

BARRETT
—Raymond L (Sibyl) physician h 32 Villa
Barrie James R (Anice S) asst warehouse supt Spfd h 89 Bliss rd
Barrows Betty M steno W Spfd r 121 Meadow rd
—Edwin D (Mabel H) office mgr Spfd h 48 Converse
—Edwin D Jr clk Spfd r 48 Converse
—Gladys T Mrs housekpr 121 Meadow rd r do
Barry William G (Meredith E) slsman h 11 Harwich rd

BART JEWELERS INC
Albert N Breitbart pres Harold B Frank treas diamonds watches jewelry silverware watch and jewelry repairing 1585 Main cor Worthington Springfield tel 3-8414—See p 164

Bartalucci Ricco (Winifred) mach MCCo h 111 Nevins av
Bartlett Nellie J wid Alfred H r 187 Westmoreland av
Barton William T (Esther H) sls rep h 141 Field rd
Bascom Alice E acct Spfd h 117 Colton pl
—Homer E mach Spfd r 86 Mill rd
—Joseph A (Ann I) clk PO h 25 Dover rd
Bassett Ethan D (Sarah F) asst sls mgr Chicopee h 114 Maple rd
—Norman student r 111 Laurel
Bates Bruce E (Patricia A) in USNavy r 45 Prynwood rd
—Joseph D Jr (Helen E) writer h 45 Prynwood rd
—Joseph E (Anna M) sta fireman Spfd h 110 Lawnwood av
Baterson Stephen A (Klipette P) rep Peoria Ill h 24 Roseland ter
Bauman Arthur (Adele A) writer 85 Pleasantview av
Barieri Enrico F (Mary V) trk driver W Spfd h 54 Lawnwood av
Baxter Samuel B r 663 Longmeadow
Bay State Junior College Thomas G Carr pres-treas 588 Longmeadow
Beach E Donald (Eloise A) factory mgr W Spfd h 30 Englewood rd
Beaman Charles A (Florence A) buyer Spfd h 32 Birnie rd
Bean Henry carp h off Emerson rd
—Laurence G bkkpr WSpfd r 25 Bliss rd
—Raymond F (Helen R) in USNavy r 25 Bliss rd
—Raymond H (Margaret C) elec 25 Bliss rd h do
Bear William G (Teresa) supt Park Dept 469 Longmeadow h do
Beatty Edgar A (May F) h 129 S Park av
Beaulieu Charles A (Mary L) agency mgr Spfd h 58 Warwick
Beaver Harry C Jr (Margaret M) mgr Spfd h Farmington rd
—Jane C wid Harry C h75 Meadowbrook rd
—Paul F (Katharine F) ins Spfd 33 Pleasantview av
Becher George D (Idabel L) physician Spfd h 69 Normandy rd
Beck Charles (Florence) rem to Alaska
—Elizabeth Ann tchr 831 Longmeadow h at Spfd
Becker George F (Esther G) constr eng Spfd h 53 Westmoreland av
Beckwith Barry M student r 36 Converse
—Charles L pres Spfd r 36 Converse
—Neil S (Norma J) sls mgr Spfd h 36 Converse
Bedell Lena wid George V rem to Cape Cod
—Richard W (Margaret M) slsman Spfd h 124 Whitmun rd
—Roy M (Evelyn S) emp 57 Farmington av r do
—Theodore E (Clara I) rem to Cape Cod
Bedford Olive priv sec 75 Dover rd r do
Beebe Joe E r 788 Longmeadow
—Philip S v pres Spfd h 788 Longmeadow
—William A (A Jeannette) painter Spfd h 58 Meadow rd
Begley Patrick J (Elizabeth G) h 68 Elmwood av
Behrendt Jack F (Diane S) mgr spfd h 780 Longmeadow
Bein Charles E (Alice D) adjuster Spfd h 469 Maple rd
Belanger Andrew A (Grace I) chiropodist Spfd h 73 Stirling
Belcher Albert W (Grace M) mach Spfd h 23 Chestnut rd
—Charles E (Lila B) foreman E Hartford Conn 190 Homestead blvd
—Edgar E gear cutter Spfd h 183 Homestead blvd

BELCHER
—Henry in USAirForce r 183 Homestead blvd
—Priscilla dental asst Spfd r 183 Homestead blvd
Bell Irwin (Vivian) pres Spfd h 206 Hospkins pl
Bemis Ben G in USNavy r 26 Oxford rd
—Grosvenor (Susan W C) broker Spfd h 26 Oxford rd
—Howard K (Ann C) treas Holyoke h 153 Western dr
—Kenyon H Holyoke r 91 Woodsley rd
—Ruby Mrs emp 91 Colony rd r do
—Susan W student r 26 Oxford rd
—William C (Dorothy S) pres Holyoke and office Spfd h 91 Woodsley rd
Bencks Rodney student r 20 Homecrest
—Walter P (Vesta L) asst treas-office mgr S h 20 Homecrest
Benham Charles L (Alice) slsman h 441 Longmeadow
Benjamin Donald A (Hazel C) asst treas Spfd h 135 Dover rd
Benner Richard S (Elizabeth H) asst treas Holyoke r 181 Eton rd
Bennett Alice C wid Harold O r 18 Nevins av
—Beverly student r 25 Harwich rd
—Cecile M cashier Spfd r 55 Fernleaf av
—Harold S (Ines I) safety eng TelCo h 79 Hillcrest av
—J William (Ethel B) chief eng Spfd h 25 Harwich rd
—Leroy M r 643 Laurel
—Sampson (Edith) mgr Spfd h 7 Elmwood av
Bennitt Frederick L slsman r 76 Bliss rd
—Jane r 76 Bliss rd
—Nellie H wid Lawrence E h 76 Bliss rd
Benoit Frances G r 187 Longmeadow
—George N (Hazel G) acct W Spfd h 187 Longmeadow
Bensen Harold B (Eleanor C) special agt Hartford Conn h 119 Edgewood av
Benson Oscar F r 49 Greenacre av
Benton Robert H (Marjorie W) sls rep New England h 35 Woodlawn pl
Berg David R (Ethel) lwyr Spfd h 152 Meadowbrook rd
—Ernest A (Borgrild K) acct Spfd h 106 Longview dr
Bergamini Gloria Mrs office sec E Hartford Conn r 72 Homestead bld
—William L (Gloria) carp h 72 Homestead blvd
Bergwall Eric H (Olga W) constr eng Hartford Conn h 53 Westmoreland av

BERKSHIRE PLASTICS CO INC
Arthur W House pres Emery G Desnoyers treas and Carl H Pshelka sec asst treas injection molding engineering & developing compression molding general fabrication 147 Shaker rd East Longmeadow (6 miles SE of Springfield Mass) tel La 5-2294—See p 209

Berman Julis (Nina) eng Spfd h 286 Hopkins pl
—Paul (Augusta) mgr Spfd h 57 Clairmont
Berry Charles F (Berenice T) ins agt Spfd h 21 Crescent rd
Bethel John P (Eleanor R) editor Spfd h 224 Ellington rd
Bettes Elfrida M wid Richard S h 49 Farmington av
Bewick Douglas W (Anita B) radio announcer Spfd h 609 Longmeadow
Bianchi Antonio G (Clara) r 98 Lincoln pk
—Joseph (Laura E) h 77 Maple rd
Bibens Dean B in USNavy r 90 Birchwood av
—George A (Marjorie L) éng spfd h 90 Birchwood av
Bibick Josephine rem to Richfield NY
Biggerstaff Andrew W (Mabel B) distributor Greenfield h 77 Colton pl
—Andrew W Jr student r 77 Colton pl
—June E nurse Greenwick Conn r 77 Colton Place
Billings Isabel E wid Charles J r 80 Greenacre av
—Ronald G (Lucy L) prin 139 Converse h 118 Hopkins pl
Bills Philip H (Rose T) pres W Spfd h 533 Laurel
Bilodeau Beatrice M Mrs h 174 Edgewood av
Bilsky Jacob (Anna K) dry goods Spfd h 11 Western dr
Binning Carl M (Norma E) physician Spfd h 109 Pleasantview av
Biondi Paul H (Lucy G) foreman E Hartford Conn h 111 Maple rd
Birchard Stuart D (Pearl H) prod control supt Spfd h 120 Bliss rd
Birnie Alexander R (Frances M) in USAirForce h 102 Riverview av

SALES RENTALS MANAGEMENT
HENRY M. CLARK CO., REALTORS
APPRAISALS MORTGAGE LOANS
100 BROADWAY TELEPHONE 7-0231

ALBERT STEIGER COMPANY
DEPARTMENT STORE - 1477-1479 MAIN ST.

Biscotti Albert J (Josephine E) opr MCCo h 341 Maple rd
Bishop William F (Emma K) dept mgr Holyoke h 121 Dover rd
Bitters Robert T (Helen C) eng town h 463 Maple rd
Bjorn Robert J (Thyra F) supt Spfd h 134 Riverview av
Blackburn James W (Olive R) tchr 825 Longmeadow h at Indian Orchard
Blaisdell Eleanor Mrs rem to Florida
Blake Curtis L (Aileen M) (Friendly Ice Cream) 10 Bliss rd h at Spfd
—George J (Elizabeth G) foreman Spfd h 81 Field rd
—Maria F wid Reginald S r 797 Longmeadow
—S Prestley (Dela D) (Friendly Ice Cream) 10 Bliss rd h 263 Farmington rd
Blakeslee Catherine S dean Spfd r 57 Hillcrest av
—Ida S wid Charles S h 57 Hillcrest av
Bleicher Kermit (Bertha S) mail adv Spfd h 47 Sterling
Bliss Frank O (Margaret) emp town h 87 Mass av
—Frank O (Minnie F) h 1175 Longmeadow
—George E slsman Spfd h 62 Mass av
—Roland C (Ida) custodian 588 Longmeadow h at Spfd
Blodgett William A (Marjorie) credit mgr Spfd h 20 Roseland ter
Blokland Frank T (Neeldje) trucker Spfd h 11 Franklin ter
—Fred J (Mary) cigar mkr 435 Bliss rd h do
—Henry J (Geraldine) emp town h 488 Williams
—Henry J Jr floorman Thompsonville Conn r 488 Williams
Bloom Lee G (Georgia) lumber Plainville Conn h 99 Hillcrest av
—Paul (Charlotte) lwyr Spfd h 11 Hazelwood av
Blount Gene W (Jane) supt Thompsonville Conn h 664 Shaker rd
Blunt J Wallace (Lola M) h 787 Longmeadow
Bocchino Michael (Antoinette) furniture WSpfd h 69 Lawnwood av
Bodfish Barbara W student r 92 Dover rd
—Robert W (Marjorie F) lwyr Spfd h 92 Dover rd
Bogue Arthur H died Aug 8 1951 age 76
—Arthur H Jr rem to Spfd
—Edith T wid Arthur H rem to Spfd
Boisseau George L (Mary L) gen office mgr Spfd h 32 Belleclaire av
Boisvert Ovide S (Isabella) mgr Spfd h 26 Lawnwood av
Bolger Mae L wid Philip J h 859 Longmeadow
—Philip J Jr rem to Spfd
Bolles Ellsworth E (Edith) in USArmy 83 Bliss rd
Bollum Hiram L (Carol F) pres Spfd h 20 Allen rd
Bond Chester P (Jean M) ins eng Boston h 13 Glenwood cir
—Marion L teller Spfd r 96 Benedict ter
Bonniewood off 983 Longmeadow
Booth Richard A (Lorene B) pres Spfd h 190 Englewood rd
Borkland Alma E wid Ernest W h 129 Westmoreland av
Borne Rudolph C chemist Spfd 23 Greenwich rd
Bosworth Elliot H (Alice M) special agt Spfd h 34 Woodlawn pl
—Evelyn R Mrs tchr Spfd r 134 Field rd
—Janice M health education asst Melrose Conn r 34 Woodlawn pl
—Jean A student r 34 Woodlawn pl
—Myron A (Evelyn R) supv Spfd h 134 Field rd
Bouchard Nelson N (Violet I) mech h 1657 Longmeadow
—Patrick J rem to Spfd
Bouffard Alphonse A (Antonia) plant eng Spfd h 132 Williams
—Lawrence E (Alma H) slsman h 134 Williams
Bourque Louis N (Clara M) mech Thompsonville Conn h 82 Barrington rd
—William E tool mkr Spfd r 82 Barrington rd
Bousquet Rita A (Rita's Beauty Studio) 7 Edgewood av h at WSpfd
Boutilier Richard J student r 70 Warwick
—Robert A (Ruth W) service mgr Chicopee Falls h 70 Warwick

Bowler Lawrence T (Bertha) acct Westover Field h 64 Lincoln pk
Boyd Samuel M (Mary K) treas Spfd h 699 Shaker rd
—Vance E student 699 Shaker rd
Boyer Warren L (Edith P) h 107 S Park av
Boynton Richard C (Winifred N) prod eng Chicopee h 32 Converse
Brackett Quincy A died Aug 12 1951 age 66
—Ruth W wid Quincy A h 116 S Park av
Braden Lillian N clk Spfd r 35 Chestnut rd
Bradford George C (Bertha J) h 38 Hazelwood av
—James H H (Eleanor P) gen mgr Indian Orchard h 72 Laurel
—James H H Jr student r 72 Laurel
Bradley Alice E registrar 588 Longmeadow r at Holyoke
—Leon W (Lucy L) office mgr Greenfield h 40 Converse
—Stephen R Jr (Anne McA) executive pres Westfield h 128 Colony rd
—Wallace M student r 40 Converse
Bragg Marion C wid Benjamin L h 891 Longmeadow
Braile Mary J Mrs r 29 Bellevue av
Branciere Jean student : 2 Westmoreland av
Brand Clara M wid F Tracy correspondent Spfd Union r 44 Converse
—Edythe A Mrs (Spfd Telephone Answering Bureau) rear 88 Hazelwood av r 88 do
—Thomas T (Edythe A) clk Spfd h 88 Hazelwood av
Braudy Samuel D (Anne G) optician Spfd h 557 Laurel
Bray Richard C (Ruth E) tire wkr C Falls h 23 Edgewood av
Breck Robert G (Gertrude K) (Longmeadow Garage) 469 Longmeadow h 15 Belleclaire av
—Robert G Jr (Priscella B) industrial eng Boston r 15 Belleclaire av
Breed Alma Y wid Lewis B h 281 Converse
—Lewis B died Nov 10 1951 age 76
Breen Bridie housekpr 977 Longmeadow r do
Breglio John A (Patricia B) real Spfd h327 Maple rd
—Robert A (Randi S) dentist Health Dept and 837 Longmeadow h at WSpfd
Brennan Edward J (Catherine J) mgr Spfd h 63 Pleasantview av
—Edward J Jr student r63 Pleasantview av
—John F student r 63 Pleasantview av
Brewster Elizabeth r 65 Forest Glen rd
—Jessie W wid Elisha H r 65 Forest Glen rd
Bridge Louis (Mary) clk 776 Longmeadow h at Agawam
Bridgman Dorothy J student r 232 Maple rd
—Kenneth T (Winifred D) eng Boston h 232 Maple rd
Brigham Archie W (Barbara B) sls mgr Spfd h 67 Birchwood av
—Robert M (Frances W) personnel mgr Spfd h 39 Edgewood av
Bright John S (Catherine E) asst purchasing agt Thompsonville Conn h 18 Bellevue av

Brightwood Window Cleaning Co
(Carl Lemmer) general cleaning window cleaning our men are fully insured 69 Palmer av Springfield tel Spfd 4-2219—See p 275

Brill Spencer E rem to Spfd
Broadwell Edward H (Imogene G) rep NY h 1390 Longmeadow
Brochu George A (Helen T) personnel mgr Spfd h 123 Edgewood av
Broman Paul (Kathryn E) tool mkr Portland Me h 53 Edgewood av
Bromirski Grace M Mrs tchr Spfd r 24 Maple rd
—John A (Grace M) designer Thompsonville Conn h 24 Maple rd
Brooks Albert L (Hazel) rem to Vermont
—Clarence R (Virginia J) lwyr Spfd h 133 Colony rd
—Diane student r 124 Shaker rd
—Louise P married Henry K Willard rem to Washington DC
—Marie A wid John C h 124 Shaker rd
—Philip A student r 133 Colony rd
—Robert rem to Nova Scotia
—Sheldon B (Marjorie M) clk Spfd h 132 Nevins av

Broton's Garage
(John A Broton) wreck rebuilding a specialty general repairing on all makes radiators repaired and cleaned automobile body specialists auto painting ignition and brake service tires batteries accessories and motor rebuilding 48 Winter (off Chestnut) Springfield tel 9-5095—See p 48

Brown Alan J (Phylis L) rem to Spfd
—Amy S wid Harold P h 27 Norway
—Charles B (Jessie D) rem to Spfd
—Clarence C (Barbara L) slsman h 577 Longmeadow
—George (Shirley J) tchr Spfd h 50 Circle rd
—Gladys M emp 43 Forest Gen rd r do
—Harold D rem to NY
—Louis H (Lillie R) rem to Spfd
—Phelps (Betty C) treas WSpfd h 93 Over brook rd
—Shirley C Mrs tchr 32 Norway r 50 Circle rd
—Sidney P (Vera F) slsman Spfd r 215 Ellington rd
—William C (Martha J) vpres-genl mgr E Longmeadow h 212 Laurel
—William H (Mary M) treas Chicopee h 258 Burbank rd
Browne Gordon W (Harriet B) mgr Chicopee h 100 Dover rd
Bryan James A (Harriet W) sls eng Spfd h 94 Hawthorn
—James A Jr student r 94 Hawthorn
B'Shara Jerome A (Janet M) pres treas Spfd h 587 Laurel
Buchdahl Rolf (Rose) physicist h 101 Edgewood av
Buckley G Brady (Ellen H) genl agt Spfd h 103 Meadowbrook rd
—G Brady Jr student r 103 Meadowbrook rd
—Joseph W (Dorothy F) lwyr Spfd h 76 Rose land ter
—Margaret A wid William H h 5 Converse
Budington Justin L (Marie L) rem to Spfd
—Ralph V rem to Spfd
Bulkley Barbara clk Boston r 203 Ellington rd
—Carol student r 48 Sylvan pl
—Charles G (Alice E) special agt Spfd h 48 Sylvan pl
—Grant (Sally B) v pres Spfd h 203 Ellington rd
Bullions Elizabeth M Mrs packer Spfd r 51 Meadow rd
Bullock Carl J (Eleanor A) slsman h 89 Burbank rd
Bulman Harold J (Alice S) mech eng Spfd h 159 Burbank rd
Bump Charles H (Esther B) h 870 Longmeadow
Burbank Daniel E Jr (Elizabeth I) lwyr Holyoke h 148 Westmoreland av
—Eunice B r 18 Farmington av
Burgess Agnes nurse Spfd r 63 Mass av
—Robert J (Hazel A) route slsman Spfd h 63 Mass av
—Ruth nurse Spfd r 63 Mass av
Burke Angela tchr W Spfd r 6 Tecumseh dr
—Frances tchr W Spfd r 6 Tecumseh dr
—George P Jr (Charlotte B) clk Spfd h 64 Lawnwood av
—John J lwyr Spfd r 6 Tecumseh dr
—Katherine interviewer Holyoke r 6 Tecumseh dr
—Mary r 6 Tecumseh dr
—Richard G (Virginia R) negotiator Spfd h 80 Roseland ter
—Sheila C student r 80 Roseland ter
—Thomas A pres Spfd h 237 Burbank rd
—Thomas A Jr trk driver Spfd r 327 Spfd
—Thomas F lwyr Spfd h 6 Tecumseh dr
Burlow Elinor Y tchr 825 Longmeadow h at Indian Orchard
Burman Paul G (Vonla M) research eng Spfd h 718 Laurel
Burnell David L G (Elizabeth T) eng Thompsonville Conn h 44 Homestead blvd
Burns Frederick foreman Spfd r 124 Birnie rd
—Thomas F (Camillus M) maintenance man Spfd h 59 South av
Burridge George C (Eleanor S) foreman Spfd h 127 Colton pl
Burt Edith C clk Assessors Office r off Emerson rd
—Frank S (Corinne C) h 24 Crescent rd
—Henry E (Helen B) tool mkr Three Rivers h 23 Lawnwood av
—Loren F (Arline W) pharmacist 487 Longmeadow h 87 Oakwood dr
—Margaret M wid Frank H r 24 Chandler av
—Merle D Mrs h off Emerson rd
—Raymond asst sec Spfd h Emerson rd
—Wilfred S Jr student r off Emerson rd

SPRINGFIELD STAMP & DIE CO. INC.
PRINTING DIES
STEEL STAMPS
RUBBER STAMPS
MARKING ROLLS
Engraving
LETTERS
FIGURES
NAME PLATES
HOBS
329 DWIGHT ST.
Tel. 6-2590

● Expert Repairing
● Fringing
● Machine Binding
● Overcasting
HOSKIN RUG CO.
929 MAIN ST. SPRINGFIELD, MASS.
Telephone
4-8086
● American Oriental
● Axminsters
● Broadloom, Wall to Wall
● Wiltons

RALPH D. JONES, Inc. CHRYSLER – PLYMOUTH
721 Worthington St. • BODY REPAIRING - PAINTING • Tel. 6-6301 • Sales - Service - Parts - Wholesale and Retail

"Offering A Community Service" CURRAN-JONES, INC. Funeral Home WEST SPRINGFIELD 109 MAIN STREET Telephone 6-7742

Busa Andrew (Louise) whol fruit Spfd h 139 Wenonah rd
Busansky Herman R (Helen B) grocer Spfd h 26 Stirling
Busey Robert L (Eleanore M) sls eng New Haven Conn h 192 Williams
Bushong Eugene M Rev (Pearl M) pastor First Church of Christ h 777 Longmeadow
Bustin Anne C slswoman Spfd r 21 Maple rd
—Dorothea A rem to New Haven Conn
—Walter R (Lillian A) real est Spfd h 21 Maple rd
Buswell Elsa rem to Spfd
Buteau John P (Ethel C) used autos Spfd h 758 Laurel
Butler Mary J wid Dolphus B r 166 Greenacre av
Butterworth Charles G (Allison S) v-pres Spfd h 81 Roseland ter
—Richard A (Jean P) rem to Lynn
Buxton Mabel A wid Warner R h 826 Longmeadow
Buzzell F Gilmore (Alma L) state agt Spfd h 93 Pleasantview av
—F Gilmore Jr student r 93 Pleasantview av
Byars Martha J r 37 Hopkins pl
—Mary A r 37 Hopkins pl
Byrnes James C (Loretta E) pres Spfd h 265 Hopkins pl
—James C Jr in USAirForce r 205 Hopkins pl
—John D (Sylvia) mfr Spfd h 759 Laurel
Byron Thomas C (Marion D) h 85 Mill rd

Cabrini Moving Service Inc
local and long distance moving storage packing and crating specializing SOUTHERN VAN SHIPMENTS 531 Worthington Springfield tels Spfd 3-9183 — 6-8348 res 2-8900 —See Back cover and p 206

Cadwell Earl J (Marion L) v pres Spfd h 99 Birchwood av
Cahalin Joan L rem to NY
Calabrese Anthony J (Stella T) insp Spfd h 27 Ferncroft
—Herman J weaver r 27 Ferncroft
Calberg Walter (Frieda) diemaker Spfd h 23 Fernleaf av
Calkins Lena May Mrs r 76 Longmeadow
Call Guy (Maud Elizabeth) custodian Spfd and musician h 27 Converse
—Maud Elizabeth Mrs medical asst Spfd r 27 Converse
Callahan Gerald J (Helen S) lwyr Spfd h 55 Hawthorn
—Mina C wid Edwin B h 109 Benedict ter
Callender Robert S (Madeline R) h 101 Westmoreland av
Calonico Guido A (Margaret M) mgr Spfd h 580 Laurel
—Lucille M clk Spfd r 580 Laurel
Cameron E Douglas (Elizabeth) foreman Spfd h 492 Laurel
—Jean C student r 117 Hillcrest av
—Robert (Velma C) mfr Spfd h 117 Hillcrest av
Camp Wallace V (Flora F) chairman Spfd h 98 Converse
Campbell Anne M wid John H died June 14 1951 age 86
—Charles B (Beatrice H) night clk Spfd h off Emerson rd
—Frank P slsman C Falls r81 Farmington av
—Fred M (Maude B) pres Spfd h 128 Converse
—George M (Jeannette C) maintenance mn Spfd h 111 Laurel
—Haland W (Dorothy T) assembler h 49 Lawnwood av
—Jane E tchr 825 Longmeadow h rear 734 do
—Jean D tchr Munson r 49 Lawnwood av
—Joseph A (Sarah J) real est Spfd and 161 Westmoreland av h do
—Lena S emp 51 Oxford rd r do
Canssani Joseph set up man Spfd r 168 Bliss rd
Canter Edward L (Jean H) pres Longmeadow Pharmacy Inc 159 Longmeadow h 68 Windsor pl
Cantwell Ralph I (Marjorie E) gen mgr Spfd h 65 Roseland ter
Caplan Frank elec appliances Spfd h 74 Hawthorn
—Richard E (Selma) clk Spfd r 74 Hawthorn
Caputo Edward P (Flora A) drug clk 159 Longmeadow h at Spfd
Cariani Mario J (Jessie C) physician Spfd h 280 Williams
Carleton Mary A wid John J rem to Cheshire Conn
Carlisle Frederick P (Shirley) in USArmy h 37 Lawnwood av
—Herman L (Kathleen B) pres Spfd h 55 Druid Circle
—Hollis M (Anita) mdse mgr Spfd h 32 Severn
Carlson Frank L merchandiser Boston r 89 Longmeadow
—G Walter (Ruth G) editor Spfd h 85 Roseland ter
—Howard (Priscilla) service man Spfd h off Emerson rd
—Olivia E rem to Spfd
—Signe V wid Oscar F contr Spfd h 89 Longmeadow
Carmack Hubert S (Vida E) sls eng Spfd h 180 Field rd
Carman Julius F (Marcella L) slsman Spfd h 22 Edson
Caron Norman N (Joanne M) rem to Spfd
Carpenter Charles W (Margaret B) student r 60 Farmington av
—Margaret B wid Fay L h 918 Longmeadow
Carr Harold F (Ola G) elec Spfd h 16 Mass av
—Thomas G (Mollie J) pres treas Bay Path Junior College 588 Longmeadow h 53 Forest Glen rd
Carrier Carl W (Ethel B) service foreman Tel Co h 62 Circle rd
—Harvey W (Majorie) rem to WSpfd
Carrigan William H (Vera K) eng Thompsonville Conn h 65 Stirling
Carriger Charlotte J emp 134 Englewood rd r do
Carroll A Ashley (M Elizabeth) treas Spfd h 194 Eton rd
—Edward J (Mary L) amusement park Agawam h 109 Colony rd
—Edward W (Rose F) bus opr Spfd h 158 Lawnwood av
—Edward W Jr engine tester E Hartford Conn r 158 Lawnwood av
—Gloria G steno Hartford Conn r 158 Lawnwood av
—Richard A student r 194 Eton rd
—Richard S (Verlie W) pres mgr Spfd h 19 Allen rd
Carron Joseph I (Mary M) mech Spfd h 51 Meadow rd
—Palmire Y insp ESpfd r 51 Meadow rd
Carruthers Edwin J student r 55 Windsor pl
—Philip B (Luella M) slsman Boston h 55 Windsor pl
Carsano Mario A r 61 Birchwood av
Carson Joseph (Ella W) constr eng Spfd h 22 Englewood rd
—Parker C (Earla R) surgeon Spfd h 17 Emerson rd
Carter Charles G (Mary R) asst mgr Spfd h 71 Woodsley rd
—Charles W in USArmy r 131 Benedict ter
—Earl L (Marion W) broker Spfd h 131 Benedict ter
—Edwin A in USNavy r 182 Farmington rd
—Louise P Mrs h 182 Farmington rd
—Ralph F (Ruth P) pres Spfd h 109 Greenacre av
—Robert L (Maria) underwriter SF&MInsCo h 417 Maple rd
Carville Alice M Mrs nurse 24 Mass av r do
—Richard P (Alice M) slsman Spfd r 24 Mass av
Cary Hugh R (Janet B) ins underwriter Spfd h 198 Converse
Case Kenneth B (Ruth D) office mgr Spfd h 44 Edgewood av
—Lillie P wid Adelbert died Sept 21 1951 age 95
—Phillips N (Gretchen M) pres treas gen mgr Spfd h 194 Colony rd
Cathey Henry M (June F) insp E Hartford Conn h 1611 Longmeadow
Cathrew Colin O (Wilma B) dept mgr Spfd h 447 Maple rd
Catlin Harold M ((Genevieve) eng Thompsonville Conn h 37 Normandy rd
—Harold M Jr in USArmy r 37 Normandy rd
Cavanaugh Michael I (Marian C) motor vehicle insp Spfd h 485 Maple rd
Cayon James G (Daisy R) mgr Spfd h 1228 Longmeadow
Center Arthur E (Florence M) pres treas Spfd h 68 E Greenwich rd
Chaffee Jennie M wid Nelson V hotel wkr Spfd r 33 Crest av
—Lathrop V h 33 Crest av
Chamberlin Ira I (Alva M) physician Spfd h 207 Williams
Chambers Chester J (Muriel H) v pres Spfd h 160 Ellington rd
—Theodore E student r 160 Ellington rd
Chapin Edward student r 862 Longmeadow
—Homer N (Evelyn B) v pres Spfd h 72 Crescent rd
—Neil Jr in USArmy r 862 Longmeadow
—Ruth W Mrs h 862 Longmeadow
—Samuel D (Barbara J) asst to gen mgr Spfd h 10 Brookside dr
—Sumner R (Muriel I) rem to S Windsor Conn
Chapman Alfred N (Belle V) mech 469 Longmeadow h 32 Longwood av
—Henry F Jr (Marjorie E) investment analyst Spfd h 125 Field rd
Charnella Charles (Adeline F) treas mgr Spfd h 43 Greenacre av
Chase Dana C (Allethaire) analyst E Hartford Conn h 44 Falmouth rd
Cheney Frank W h 198 Edgewood av
Chereskin Johnston L (Leah L) physician 679 Laurel h do
Cherichetle Louis (Mary C) postal trans clk h 27 Edgewood av
Cherry Joseph B (Alice) h 17 Longmeadow
Chester Samuel C (Mathilda T) v pres Spfd h 149 Pleasantview av
Chidsey Frank T (Jean A) rem to Spfd
—Irving L (Blanche T) treas Spfd h 164 Longview dr
—Irving L Jr physicist Aberdeen Md r 164 Longview dr
Childs Edmund S Jr (Anne S) product developer IO h 58 Maple rd
—Robert P (Winifred E) h 123 Western dr
—William J (Julia) realtor Spfd h 101 Dover rd
Chipman Ruby E wid Frank S nurse 26 Homecrest r do
Chism Lois M tchr 825 Longmeadow r 127 Wenonah rd
Chisnall John H (Ruth H) sls rep Bridgeport Conn h 359 Bliss rd
Chiusano Nicholas S (Raffelina I) custodian 825 Longmeadow h at Spfd
Christian Science Reading Room 539 Longmeadow
Christy Jacqueline B office sec Spfd r 906 Longmeadow
—Marvin T (Katherine B) Spfd sls eng r906 Longmeadow
Churchill John D educational dir Spfd h 74 Riverview av
Cichonski Emily S instr 588 Longmeadow r at Chicopee
Cirelli Anzelo (Irene J) emp town h 124 Mass av

Ciro's Restaurant & Bar
(Hollywood Restaurant & Grille Inc) Peter J Angeleri treas 868-70 Main Springfield tel 6-9626—See p 88

City Tree Experts (Anthony J Ottani) tree surgeons 931 Longmeadow
Cisek Joseph F (Josephine P) emp Town h 50 Mass av
Clancy Daniel M (Anne T) pharmacist 487 Longmeadow h 91 Hopkins pl
—Virginia M tchr Chicopee r 91 Hopkins pl
Clark Arthur M P (Evelyn T) broker Spfd h 136 Westmoreland av
—Clifton L (Grace A) clk Spfd h 96 Birchwood av
—Edward O Jr (Nesto G) sls mgr Chicopee h 78 Dover rd
—Edward O 3d in USMarines r 78 Dover rd
—Harry A carp 83 Bliss rd h do
—Jane wid Arthur died Mar 26 1951 age 81
—John H (Edith J) v pres W Warren h 81 Dover rd
—Ralph N (Sadie F) statistician Spfd h 32 Longview dr
—Raymond J (Madeline S) carp h 95 Colton pl
—Thomas T (Jeanie A) h 117 Mass av
—Warren E (Lillian M) h 156 Maple rd
Clarke Albert L (Mary A) optician Spfd h 135 Westmoreland av
—Cecil J (Winifred M) maintenance man Spfd h 87 Meadow rd
—Donald B (Florence N) v pres WSpfd h 78 Riverview av
—Edna W wid Harry B rem to Boston
—John D (Mildred R) tower man B&A h 35 Herbert
—Laura B wid Frederick C h 18 Farmington av
Clarrington Lela Mrs emp 720 Longmeadow r do

5-6 COURT HOUSE PLACE SPRINGFIELD REAL ESTATE EXCHANGE TEL. 3-4825
We Specialize in Real Estate Investments

HAMPDEN SAVINGS BANK
INC. 1852 19 HARRISON AVENUE
Individual Accounts $1.00 to $5,000
Joint Accounts $1.00 to $10,000
Interest Begins 15th of Each Month
PAYABLE FEB. 15th AND AUGUST 15th

Classie Joseph W (Dorothy C) asst mgr Spfd h 103 Warren ter
—Virginia B nurse S Hosp r 103 Warren ter
Claus Carol A clk Spfd r 24 Bliss rd
—Edward G (Carolyn G) slsman Spfd h 24 Bliss rd
Cleary Cornelius F (Mary F) rem to Thompsonville Conn
Clement Adele L Mrs h 140 Warren ter
Clifton Arthur N (Winifred B) sls eng Spfd h 15 Villa
Clubs—See Assns Clubs and Societies—Classified Directory
Clymer George (Susan W S) physician h 77 Eton rd
Colburn Melvin L (Catherine L) claim adjuster Spfd h 88 Westmoreland av
Cochran John (Marie R) chemical eng Holyoke h 64 Sylvan pl
Coderre Eugene J (Gladys V) auto mech Agawam h 120 Homestead blvd
Coe Randall S (Irene B) office mgr Adano Turkey r 138 Riverview av
Coes Rufus P (Susan C) foreman Spfd h 53 Glenwood cir
Cossens Joan A student r 47 Oakwood dr
—Richard (Naomi M) asst mgr Spfd h 47 Oakwood dr
Coffey Rose M Mrs tchr 139 Converse at Spfd
Coffin Earl T in USNavy r 106 Mass av
—Marion V student r 106 Mass av
—Roger A (Grace M) mach W Hartford Conn h 106 Mass av
Cogan Michael A (Betty) physician Spfd h 57 Farmington av
Cohen Abraham L (Esther M) pres WSpfd h 549 Laurel
—Alfred (Marion K) pres Spfd h 1574 Longmeadow
—David F (Fannie J) slsman h 58 Meadowbrook rd
—David O (Hannah M) dentist Spfd h 34 Sterling
—Gerald S adv mgr Spfd r 140 Field rd
—Gilbert G (Ruth B) autos WSpfd h 7 Lewellyn pl
—Harry (Olive E) meats Spfd h 134 Edgewood av
—Jack B (Celia R) clk WSpfd h 698 Laurel
—Lawrence student r 140 Field rd
—Max I (Shople L) junk Spfd h 85 Englewood rd
—Monte (Goldie J B) treas gen mgr Chicopee h 598 Laurel
—Peter (Lena S) scrap iron Spfd h 140 Field rd
Cohn Louis (Bertha P) pres Orlando Fla h 69 Western dr
Colby Bernard A (Gladys W) pres Spfd h 120 Longview dr
—Donald B student r 120 Longview dr
—Jean L priv sec Spfd r 120 Longview dr
Coldwell Florence H Mrs rem to New London Conn
Coll Mary E r 116 Converse

Collins C E & Sons Inc
Charles E Collins pres treas Harold E Collins v pres general contractors builders of home alterations and repairs and lumber dealers 5 Rose pl and 1577 Carew Spfd tels Spfd 2-0886 & 6-7064—See p 104

—Charles T (Velma R) sls mgr Spfd h 26 Westmoreland av
—Clarence F (Mildred G) h 73 Field rd
—Edwin F (Phyllis M) whol cotton waste broker h 66 Meadowbrook rd
—Everett D eng Spfd r 73 Field rd
—Thomas J (Doris R) lwyr Spfd h 27 Wendover rd
Collord Harry Cmach opr Spfd h 165 Bliss rd
Colson Francis E (Mae D) insp IMCo h 57 Mass av
—Mae D Mrs nurse 57 Mass av r do
Colton Henry F (Esther C) v pres Spfd h 97 Greenacre av
—Henry F Jr student r 97 Greenacre av
—Raymond M (Pauline S) financial sec Spfd h 16 Roseland ter
Colwell Helen F wid Harris A h 164 Farmington rd
Combs Louis E (Hazel B) broker Spfd h 26 Belleclaire av
—Raymond L (Marjorie I) towel supply Spfd h 54 Chatham rd
Comins Ella D wid Charles H rem to Bloomfield Conn
Comptois Louis G (Minnie V) mach Spfd h 403 Maple rd
Conboy John F (Jeanne M) acct Spfd h 39 Oakwood dr
Condon James J constr wkr r 210 Bliss rd
—John W (Hazel B) treas Kibbe and Condon Construction Co 210 Bliss rd h do
—Paul D (Joanne L) constr wkr 210 Bliss rd r 878 Longmeadow
Conley Roy N (Barbara F) elec h 67 Burbank rd
Connor Edward C (Helen W) sls mgr Westfield h 79 Shaker rd
—Timothy E h 12 Longmeadow
Connors Betty Mrs rem to Holyoke
Conroy William G (Beatrice S) clk PO h 86 Lawnwood av
Constantine Arthur K (Blanche T) (A C Research) 80 Severn h do
—Basil G (Ida C) control eng 51 Converse h do
—Bessie wid George r 51 Converse
—Nancy J acct Spfd r 60 Windsor pl
Conti Louis F (Margaret C) clk Southwick h 123 Mass av
Converse Vera A wid Charles T h 27 S Park av
Conway Thomas J (Rose M) plumber Spfd h 33 Dover rd
—Thomas J Jr student r 33 Dover rd

Cook Builders' Supply Co
George S Cook pres treas Norman Cook v pres George R Cook sec asst treas mason's supplies fire brick face brick sewerpipe cinder block fireplace equipment slate flagging mason's tools everything for the mason 850 Memorial av W Springfield tel WSpfd 2-3193—See p 203

—Frederick F (Ethel E) credit mgr Spfd h 35 Edgewood av
—Gloria M hairdresser Spfd r 369 Bliss rd

Cook Homer H
(Cecilia P) real estate sales property management mortgage loans (513) 115 State Springfield tel 4-0440 h 892 Belmont av Springfield tel 4-9264—See p 238

—Lovell H (Margaret J) ins Spfd h 17 Oxford rd
—Lovell H Jr sudent r 17 Oxford rd
—Marion H medical asst Spfd r 17 Oxford rd
—William R (Helen M) gen sls mgr Spfd h 369 Bliss rd
Cooley Ann H rem to Cape Cod
—Arthur F (Beulah) jeweler Spfd h 134 Englewood rd
—Charles B (Maude H) rem to Cape Cod
—Clarence B (Ida) (Wood & Steele) 776 Longmeadow h at E Longmeadow
—Leon E (Marion) clk 776 Longmeadow h at E Longmeadow
—Patricia rem to Cape Cod
Cooper Chester H (Marion F) eng Spfd h 21 Homecrest
—Jane A student r 21 Homecrest
—Joseph C (Gladys N) slsman h 131 Greenacre av
—Richard A student r 21 Homecrest
Coppedge Rita M Mrs priv sec Chicopee r 37 Chatham rd
Corcoran George B (Eleanor M) physician Spfd h 129 Dover rd
Cordis Thomas F (Marie D) draftsman W Spfd r 705 Longmeadow
Corey Dennis E (Margaret C) sls mgr Spfd h 186 Longmeadow
Corriveau Joseph A (Irene C) rem to Spfd
—William A (Ramona L) rem to Spfd
Cort Royce A (Betty J) slsman r 164 Farmington rd
Corwin William (Frances W) physician Spfd h 163 Western dr
Costa Ruby W tchr 831 Longmeadow h at Spfd
Costigan John E (Helen J) slsman Spfd h 74 Clairmont
Cottrell Thomas E (Laura S) mgr Spfd h 131 Wenonah rd
Coulter James (Margaret) carp h 37 Westmoreland av
—Mary B priv sec Spfd r 37 Westmoreland av
Cournlotes Harry J (Annette B) prof Spfd h 101 Riverview av
Cournoyer Victor A (M Amanda) brakeman B &A h 63 Lawnwood av
Coutant Dorothea C wid Harry C h 132 Mass av
—Lois A clk Spfd r 132 Mass av
Covalli Joseph V (Eileen C) grocer Spfd h 164 Nevins av
Cowan Vern L (Mildred D) dentist Spfd h 158 Pleasantview av
Cowles Norman E (Dorothy) supv Spfd h 167 Hazardville rd
Cox Effie B wid Jas W h 195 Bliss rd
—William L (Grace F) slsman h 121 S Park av
Coyer William E (Ethel C) sheet metal wkr Spfd h 272 Burbank rd
Coyle Harold F (Madeleine L) pres Spfd h 146 Pleasantview av
Coyne Martin H (Marion C) rem to Cheshire Conn
Craft Carlton W (Alice G) claim agt Spfd r 197 Greenacre av
Craig Donald civil eng Spfd r 81 Converse
—Elizabeth H wid Frederick T h 81 Converse
—Marion H r 41 Benedict ter
—Myrtle B h 41 Benedict ter
—Paul F (Louise M) mgr Spfd h 33 Ellington
—W Emerson (Vera P) whol paper Spfd h 6 Chatham rd
Crane James B (Georgia) h 84 Meadowbrook rd
Craven Roy A (Cora C) plant acct Thompsonville Conn h 113 Longmeadow
Crecelius Roy A (Mary H) acct Spfd h 92 Pleasantview av
Creed Joseph C physician Spfd r 84 Englewood rd
Crippen Norman D (Elizabeth E) messenger Ry Ex h 67 Warren ter
Cronin William L Jr (Dorothy W) eng Spfd h 237 Longmeadow
Cronk Herbert G (Daisy S) carp Spfd and supt bdg dept 20 Williams h 91 Lincoln rd Longview dr
—Royal H carp Spfd r 91 Lincoln rd
Crosby Clarence L (Salome L) h 91 Shaker rd
—Frank A (Marion L) foreman 10 h 95 Ellington
—John L (Bessie F) asst traffic mgr Spfd h 21 Elmwood av
Crossmon Meta E comptometer opr Spfd r 294 Longview dr
Cross Cedric B (Martha M) designer E Longmeadow h 26 Arlington rd
—Charles M (Lora A) elec eng WSpfd h 56 Roseland ter
—Robert A (Virginia H) clk Spfd h 162 Williams
Crouse Lester W (Cora M) sls eng NY h 21 Glenwood cir
Crouss Roland S (Louise T) rem to Hazardville Conn
Crowl Leslie E (Vera E) mech Westfield h off Emerson rd
Crowther George A R r 50 Nevins av
Crumit Julia S wid Frank radio artist r 47 Roseland ter
Cullen Mary B wid John B r 101 Wenonah rd
Cummings Edward J (Marion L) dept mgr Spfd h 186 Williams
Cummins H Robert (Vera R) adv mgr Spfd h 910 Longmeadow
Cunliffe David L student r 24 S Park pl
—J William (Harriet L) resident agt and real est Spfd h 24 S Park pl
Cunningham Hazel S Mrs r 111 Warren ter
—May emp r 115 Overbrook rd r do
—Merton A (Bertha K) bdg contr 30 Pleasantview av h do
Curran Catherine wid Patrick J housekpr r 519 Longmeadow
—Nora rem to Northampton
—William J (Hazel M) insp Spfd h 148 Homestead blvd
Currier Leland L (Constance N) in USArmy h 110 Hopkins pl
—Patricia A student r 110 Hopkins pl
Curtis Stanley (Eunice T) slsman Spfd h 93 Hillcrest av
Cushing Paul E (Pearl A) eng Boston h 126 Greenacre av
Cushman Alberta Mrs clk Spfd 128 Benedict ter
—Walter K (Alberta B) acct Spfd h 12 Benedict ter
—Walter K Jr student 128 Benedict ter

DAIGNAULT FRANCIS E (Jean G) emp town h Emerson rd
Dale Jane M social wkr Boston r 19 Warren ter
—Russell P (Jennie M) pres Spfd h 19 Warren ter
—Russell P Jr (Margaret D) mgr Spfd h 168 Maple rd

PERSIAN AND CHINESE RUGS
Toros Omartian & Son, Inc.
390 BRIDGE STREET
BROADLOOM CARPETS
DIAL 6-1531

CITY COAL CO. Coal - Fuel Oils - Conn. Coke
Oil Burners - 145 Armory St., Tel. 4-7396

GENERAL INSURANCE **MacDONALD & JOHNSON, Inc.** (607-608-609-610) 1387 MAIN STREET TELEPHONE 6-5461

Contractors - Masons
Carpenters - Builders
SAPELLI CONSTRUCTION CO., INC.
530 ST. JAMES AVENUE
Phones 2-1057 2-4736

Daley Isabelle B wid Michael J h 33 Meadowbrook rd
D'Angelis Carmine h 452 Maple rd
—Dominic (Eva G) foreman Spfd h 146 Pine Lawn rd
—Samuel J in USArmy r 452 Maple rd
D'Angelo Frank J (Elizabeth M) slsrep mgr Spfd h 21 Villa
Daniels Carroll W (Mildred C) grocer Vermont (Mildred C) r Prescott pl
—Charles B (Jennie M) slsman h 34 Edson
—Richard in USArmy r 1 Prescott pl
—Robert student r 1 Prescott pl
Danley Philip Y (Irene K) sls mgr E Spfd h 56 Windsor pl
D'Antonio Alfred A (Alice) rem to Spfd
—David M (Josephine) tchr Agawam h 81 Meadow rd
—Doris Mrs clk W Spfd r 141 Homestead blvd
—Emily M beauty shop Thompsonville Conn and 126 Meadow rd r do
—Gaetano P (Doris) timekpr WSpfd h 141 Homestead blvd
—Pietro M (Carmela M) emp town h 126 Meadow rd
Danziger Milton (Agnes) eng Weymouth h 75 Clairmont
Darden Robert R (Eleanor K) buyer Spfd h 58 Fairfield ter
Darling D Paul (Floe) coml trav h 145 Longmeadow
—Helen S wid Frederick B r 52 Cooley dr
—Robert N (Margaret) tool designer Chicopee h 120 Nevins av
Darnley Stuart R (Eleanor C) installer Spfd h 26 Elmwood av
—Wallace student r 26 Elmwood av
D'Avanzo Charles S (Katherine E) physician Spfd h 34 Greenwich rd
Davenport Harold L (Miriam H) slsman Chicopee h 40 Edgewood av
—John B (Clara M) slsman Westfield h 53 Crest av
Davey Roy S (Cora M) dir of promotions Boston h 134 Wenonah rd
Davidson Archer W h 96 Colton pl
—Archer W Jr (Marion L) trucking WSpfd r 96 Colton pl
Davis Arthur A (Jane E) sls eng Spfd h 60 Longfellow dr
—Charlotte G companion r 71 Edgewood av
—Emanuel D (Martha S) slsman Spfd h 81 Ellington
—Emma F wid Harry K h 24 Mass av
—Euguene H custodian Spfd r 73 Converse
—Lawrence (Marion D) pres treas Spfd h 217 Farmington rd
—Richard J (Florence F) rem to Concord N H
—William H (Virginia S) field rep E Hartford Conn r 59 S Park av
—William K (Mary E) credit ins Spfd h 32 Lincoln rd
Davison Bloice C (Corabelle G) rem to Hagerstown Md
Dawes Edmund B (Ethel M) stock clk SGLCo h 95 Meadow rd
—Edmund F (Elizabeth W) chauf Somers Conn h 23 Berwick rd
Dawson Carl G (Mildred E) foreman mech town h 19 Edgemont pl
Day C Castle (Ann N) plant eng E Longmeadow h 69 Greenacre av
—C Castle Jr student r 69 Greenacre av
—Donald S (Beatrice M) oil wkr Spfd h 321 Maple rd
—Russell B (Beatrice C) v pres E Longmeadow h 57 Eton rd
Deacon Patricia student 32 Westmoreland av
Dean Thomas N (Catherine) emp 808 Longmeadow r do
DeAngelis Joseph (Mary) emp VNCo h 29 Barclay
Deasy Robert (Charlotte) staff asst TelCo h 585 Longmeadow
DeBell David H mach E Longmeadow r 100 Crescent rd
—John M (Emma E) plastics consultant Hazardville Conn h 100 Crescent rd
—John M Jr elec eng Passaic NJ r 100 Crescent rd
—Richard S in USNavy r 100 Crescent rd
—Sarah L wid Fred r 100 Crescent rd
DeBlois Elaine P steno Spfd r 103 Pleasantview av
—Leo B (Alice P) bdg contr 103 Pleasantview av h do
Deck Elbe W (Margaret L) v pres WSpfd h 265 Converse

DECKER EDWARD S INC
Raymond J Finnan pres treas lumber and building materials cor Franklin and Cass Springfield—See top edge and p 178
—Kenneth A (Estelle J) slsman h 112 Birnie rd
Dedonis Alexander J (Gladys) mach h 64 Berwick rd
Dee Alan F student r 40 Benedict ter
—John F (Catherine H) rem to Nashville Tenn
—John J clk Spfd r 40 Benedict ter
—Richard J (Helen E) division traffic supt Spfd h 40 Benedict ter
—Richard J Jr rem to NY
—Robert K (Madelyn) clk Spfd h 29 Elmwood av
Deffley Thomas M (Theresa I) cost eng Thompsonville Conn h 10 Plymouth rd
DeForest C Robert mech r 98 Hopkins pl
—Pearl S wid Charles H h 98 Hopkins pl
D'Elia Lawrence N (Mary I) mens clothing designer Chicopee h 118 Westmorelnd av
Delisle Richard I clk Spfd h 73 Converse
—Richard I Mrs (Mabel H) died June 9 1951 age 71
DelVecchio Alvaro (Alice R) grocer Spfd h 285 Hopkins pl
—August L (Esther R) pres Spfd h 55 Longfellow dr
Delvecchio Anthony (Elvera) h 34 Dartmouth rd
DeMeyer Edgar S (Winifred M) pres Spfd h 14 Windsor pl
—John E pres NY h 84 Benedict ter
—John E Mrs (Maude B) died Feb 28 1952 age 69
—John R writer r 84 Benedict ter
DeMontigny Leo A (Irene K) mgr Spfd h 106 Westmoreland av
—William in USArmy r 106 Westmoreland av
Denning Robert E (Lucille R) pharmacist 159 Longmeadow h at Spfd
Densmore Rollin F (Mary A) funeral dir Spfd h 124 Benedict ter
Derosa Salvatore (Gaetana E) emp SGLCo h 80 Meadow rd
Derouin Blanche B wid Ernest J h 184 Edgewood av
Derrick Charles C (Natalie) physician Spfd h 16 Chatham rd
DeRush Alice A wid W Davis h 148 Greenacre av
Deschler Karl (Thekla M) compositor Spfd h 44 Riverview av
—Werner K tool mkr Spfd r 44 Riverview av
Desilets Barbara A married Oscar Holway rem to Thompsonville Conn
—Philip H (Grace K) assembler E Spfd and constr 66 Longfellow dr h do
—Philip H Jr in USArmy r 66 Longfellow dr
Desmond Charles H clk 776 Longmeadow h at Holyoke
Detwiler Ethraim M (Luella L) rem to Buffalo NY
Devine Thomas M (Eleanor B) treas Spfd h 25 Farmington av
DeVylder Justin (Gertrude) jeweler Spfd h 441 Maple rd
Dewey Robert in USArmy r 152 Belleclaire av
—William F consulting eng h 152 Belleclaire av
—William F Jr eng Worcester r 152 Belleclaire av
DeWitt Mathilda emp 44 Wendover rd r do
DeWolfe Montague W (Mary E) asst sec treas Spfd h 114 Greenacre av
Diamond Eunice J student r 170 Field rd
—Leo J (Alice A) slsman h 170 Field rd
Dick Margaret E instr Bay Path Jr College r 20 Edgewood av
Dicker Harold O r 77 Burbank rd
—Ralph K (Gladys J) dist supv TelCo h 77 Burbank rd
Dickinson Marjorie E art supv 811 Longmeadow r at Holyoke
Dickson Fred (Anne C) chief clk Union Trust Co h 50 Nevins av
Didrikson Marion E wid Sven G office sec Spfd h 202 Williams
Dietrich George (Elizabeth) foreman E Longmeadow h 65 Shaker rd
Dikeman Grace B Mrs h 83 Lincoln rd
—Helen G librarian Spfd r 83 Lincoln rd
Dill Jay B (Marie E) sls rep h 60 Benedict ter
—Richard E student r 60 Benedict ter
Dimmitt Robert chemical eng MCCo r 1104 Longmeadow

Dingwell Lydia M student r 73 Farmington av
—Paul D (Elizabeth B) export mgr WSpfd h 73 Farmington av
—Paul D Jr student r 73 Farmington av
Dinwoodie Jean instr 588 Longmeadow at Palmer
Dion Blanche L r 114 Barrington rd
—Charlotte E stock clk r 114 Barrington rd
—Samuel H (Lottie T) emp town h 114 Barrington rd
DiSanti Anthony (Theresa L) mach Spfd h 28 Bellevue av
—Arthur J die sinker Spfd r 28 Bellevue av
—Joseph R letter carrier r 28 Bellevue av
D'Italio Patricia A student r 460 Laurel
—Raymond (Angelina) elec eng Laurel h 460 Laurel
Ditmars Hiley G (Ellenora Y) furniture wkr Chicopee h 664 Longmeadow
Doak William E (Viola) supv E Spfd h 65 Lincoln pk
Doane Robert E (Adelaide P) asst treas Spfd h 25 Meadowbrook rd
—Sidney V (Helen P) tchr Spfd h 64 Belleclaire av
Dobbin Leonard G r 106 Westmoreland av
Dockham Ivan M (Jean R) supt Spfd h 90 Longfellow dr
Dodge Edwin A (Ruth E) tchr WSpfd r 16 Longview dr
Doggett Leland L (Olive D) h 15 Western dr
Doherty John Rev pastor St Mary's Roman Catholic Church h 519 Longmeadow
—Katherine r 519 Longmeadow
—Louis W (Mary S) lwyr Spfd h 118 Farmington av
—Rose M emp 33 Forest Glen rd r do
Dojka Stanley P h 6 Elm av
Dolan John F Jr (Grace S) slsmgr Spfd h 128 Farmington av
—Louis A student r 128 Farmington av
Dolcourt David A (Jean) bdg contr Spfd h 30 Plymouth rd
Donahue Anna wid Patrick J r 96 Riverview av
—Ellery J ins adjuster Spfd h 96 Riverview av
Donaldson John S Jr (Norma R) stock clk Spd h 32 Elm av
Donavan Bernard D (Dorothy F) Spfd h 1423 Longmeadow
—Neil student r 1423 Longmeadow
Donaway Carl D (Ruth F) supt Spfd h 70 Oakwood dr
Donoghue Ellen M Mrs tchr 139 Converse h at Spfd
Donohoe John B (Olive S) slsman Ambler Pa h 262 Burbank rd
Donovan Francis E (Mary M) optometrist Spfd h 61 Birchwood av
—Mary M Mrs tchr 139 Converse 61 Birchwood av
—Milton J (Ruth M) lwyr Spfd h 19 Chatham rd
Dorman Edson R (Bessie O) h 87 Converse
—Edson R Jr (Louie H) policeman h 136 Lincolon rd
—Jeonie M clk Spfd r 87 Converse
Dorn Joseph W (Edith R) mgr Spfd h 16 Pleasantview av
—Robert A (Julia E) rem to Spfd
Doty Allen R (Ruth G) slsman h 3 Wenonah pl
—Foster W (Anne V) pres Spfd h 206 Colony rd
—Foster W Jr r 206 Colony rd
Doubleday Edwin C (Gertrude R) acct Spfd h Meadowbrook rd
Dow Katherine W wid Byron L r 705 Longmeadow
—Robert E (Opal F) mgr Spfd h 59 Summit av
—Walter K (Virginia T) mfr Thompsonville Conn h 86 Converse
Dowd Edward J Jr (Henrietta L) cafe Spfd h 55 Burbank rd
—Mary B emp 118 Farmington av r do
—Nora emp 46 Oxford rd r do
Dowley Kenneth C (Olive B) pres Spfd h 91 Colony rd
—Richard B r 91 Colony rd
Downey Elizabeth emp Norman Wallace r Shaker rd
Downs Thomas F (Lorraine M) slsman h 24 Wendover rd
Doyle Harold W (Rosella) slsman 210 Albany h 101 Belleclaire av
—Rosella Mrs clk Spfd 101 Belleclaire av
Drennan Robert M sls eng Spfd r 83 Parkside
Drinkwater Frederick W (Edith M) warehouseman Spfd h 114 Birnie rd

See **DEVENS REALTY CO.** 31 ELM STREET TEL. 9-1513 FOR A HOME OR MORTGAGE LOAN

1490 MAIN STREET **SPRINGFIELD FINANCE CO., INC.** Tel. 4-3193
General Loans – Springfield Acceptance Co. – Auto Financing

Driscoll Carolyn A medical technician Spfd r 151 Wenonah rd
—Jerome F (Dorothy M) sls mgr Spd h 151 Wenonah rd
Drufva Raymond W (Irene M) rem to Waterbury Conn
Drummey William J (Olive J) supt Spfd h 43 Lincoln rd
Duble John (Marian L) millwright Spfd h 152 Bliss rd
Dullon Walter J (Florence M) slsman Spfd h 107 Wenonah rd
Duckworth Ruth M emp 161 Wenonah rd do
Duclos Charles J student r 67 Bliss rd
—Kenneth F collector TelCo r 67 Bliss rd
—Laurence L (Rhea M) condr B&A h 67 Bliss rd
—Laurence W investigator Spfd r 67 Bliss rd
—Patricia A clk Spfd r 67 Bliss rd
Dudley Harold C (Ann B) mgr NY h 73 Colton pl
—Margaret wid Harold M married George Gilpatrick Jr rem to Enfield Conn
Duffey William A (Mary L) tchr Spfd h 73 Westmoreland av
Duffin Ona K Mrs sub tchr Spfd r 61 Windsor
—Orley L (Ona K) tchr Spfd h 61 Windsor pl
Duffley Thomas G (Mildred M) glass & paint Spfd h 295 Hopkin pl
Duffy Edward L custodian 825 Longmeadow h Spd
Duncan Robert P (Eleanor P) h 26 Woodlawn pl
Dunlap Ralph I (Dorothy D) research chemist MCCo h 103 Field rd
Dunn Francis A (Ruth M) rem to Spfd
—Henderson S (Anna R) sls eng Spfd h 108 Edgewood av
Dunning Albert W (Lois T) rem to Japan
Dunphy Henry A (Helen I) sls mgr Spd h 353 Bliss rd
Durlacher Ruth G Mrs rem to Yonkers NY
Durst Eugene E (Helena F) eng WSpfd h 63 Warwick
Duryea John student r 17 Farmington av
—Merle J (Marion E) pres-treas Spfd h 17 Farmington av
Duston Frank A chemist Spfd r 60 Hazelwood av
Duval Joseph A (Gertrude J) bartender Thompsonville Conn h 96 Lawnwood av
Dwinell Clyde W (Mary C) slsman Spfd h 173 Hopkins pl
Dyer Michael M (Catherine A) chief estimator Spfd h 90 Shaker rd
Dygert Bert I (Elsie) printer Spfd h 136 Bliss rd

EAKER SIDNEY C (Marion S) eng Spfd h 146 Wenonah rd

Eastern States Storm Window Inc
Gregory Stratti pres James C Nulty treas custombuilt combination storm windows screens and doors windows and doors made from 100% California Redwood and aluminum screens made from bronze 452 and 462 Main West Springfield tel 6-3002 — See p 261

Eastman Everett J (Barbara I) tchr 825 Longmeadow h at E Longmeadow
Easton Nellie C wid John S r 142 Bliss rd
—Rosco O (Pearl) rigger Spfd h 123 Homestead blvd
Eaton John A (Patricia) set-up man AmBCorp h 127 Nevins av
Eberhardt Willis F (Helen T) supv Spfd h 243 Burbank rd
Eckalbar Jack F (Patricia A) foreman WSpfd h 20 Woolworth
Edgerton Howard H (Ruth H) real est agt Spfd h 77 Park av
—Lilian S wid Jediah r 77 S Park av
Edoff Harold O (Irma A) mgr Spfd h 172 Westmoreland av
Edwards Kenneth W (Lucy B) pres Westfield h 126 Colton pl
Egloff Frank R L (Nancy M) physician USAir Force h 97 Roseland ter
Ekberg C Milton (Dorothy M) slsman Spfd h 27 Homecrest
Eldred Allen W clk Spfd r 58 Englewood rd
—Helen M wid Allen D h 58 Englewood rd
—Richard D rem to Boston
Elliott Emerson W (Marjorie G) branch mgr Spfd h 36 Dover rd
—William J (Frances A) chemist Thompsonville Conn h 129 Meadow rd
Ellis David H in USArmy r 95 Normandy rd
—Douglass N (Miriam H) asst supt MMLIns Co h 154 Pleasantview av
—Judith in WAVES r 95 Normandy rd
—L Lee (Lorraine) radio producer-artist h 129 Warren ter
—Lesbia S wid Carlos B r 55 Mill rd
—Theodore W (Gladys B) lwyr Spfd h 95 Normandy rd
Ellison Cecil R emp state fisher State r 147 Lawnwood av
—Verne W (Charibel M) mech eng Spfd h 147 Lawnwood av
Elwell Dorae L rem to Framingham
—Raymond H (Doris H) rem to St Petersburg Fla
Ely Harold A student r 80 Greenacre av
—Nellie M wid Walter E h 80 Greenacre av
Emerson Elizabeth N r 38 Oxford rd
—George S (Gladys) treas Spfd h 38 Oxford rd
—Gerard V D student r 15 Durham rd
—Robert F (Sophie E) asst custodian Spfd h 128 S Park av
—Robert R (Nellie V D) treas Spfd h 15 Durham rd
—Robert R Jr student r 15 Durham rd
Emmons Harry L (Mildred L) chemical wkr IO h 40 Sunset la
Empsall Hall (dormitory) 544 Longmeadow
Enzenbacher Frederick W (Cecelia E) foundry Spfd h 980 Longmeadow
—Jean A clk E Spfd r 980 Longmeadow
Epstein Meyer K (Kittie A) industrial equipment eng Spfd h 62 Ellington
Erickson Augusta wid Axel V r 36 Hawthorn
—Harold A (Hilda A) banker Spfd h 36 Hawthorn
Ericson Rodney L (Lela R) treas Spfd h 110 Normandy rd
Ertel Bruno E r 25 Villa
—Charles W (Louise S) clk Spfd h 25 Villa
Erwin Lewis B Jr (Barbara S) cost estimator Spfd r 59 S Park av
Estabrook Dorothy clk Spfd 138 Pleasantview av
—L Philip (Hela E) mgr Spfd h 138 Pleasantview av
Estey Ann B student r 663 Longmeadow
—Doris B wid Roger B h 663 Longmeadow
Evans Clarence E (Alda S) sls mgr Spfd h18 Burbank rd
—Edith wid Charles r 544 Longmeadow
—Eliza J wid Moses W r 4 Crest av
—Erwin E (Helen E) office mgr Spfd h 65 Hillside ter
—Lawrence O (Elizabeth) plumber Chicopee h 23 Fernleaf av
—Richard C (Marjorie R) sls eng Indians h 17 Crescent rd
—Thomas F chemist Spfd r 60 Hazelwood av
Eveleth N Saxton (Margaret A) clk Spfd h 418 Longmeadow
Everett Emma F supv Spfd r 53 Sylvan pl
Everson Ernest A chief clk Spfd h 76 Greenacre av
Ewig Cora B wid Florian housekpr r 50 Edgewood av

FABIAN CARL A (Henrietta L) in USArmy h 32 Homecrest
Fabyan George C (Mary S) clk Spfd r 1050 Longmeadow
Fafard Conrad J (Annette M) hay and straw Spfd and 226 Greenacre av h do
Fagan Paul P (Helena L) window trimmer Spfd h 60 Nevins av
Fairchild Joseph S (Alberta C) v pres Spfd h 5 Laurel
—Joy student r 5 Laurel
—Susan student r 5 Laurel
Falconer Barbara reservist Spfd 37 Lincoln pk
—James A (Norma F) h 37 Lincoln pk
—James A Jr (Gloria P) clk WSpfd h 33 Summit av
—Thomas F field rep Spfd r 37 Lincoln pk
Fardy Agnes E clk Spfd r 77 Berwick rd
—Margaret R student r 77 Berwick rd
—Mildred P wid Thomas F h 77 Berwick rd
Farrell Edward P mach opr USA : 184 Edgewood av
—Ernestine B wid Edward P clk Spfd r 184 Edgewood av
Farren Paul C (Abbie E) metallurgist Hartford h 141 Englewood rd
Feldman Paul E (Ruth P) slsman Spfd h 62 Converse
Fells Richard J (Helen L) warehouse foreman Spfd h 73 Herbert
Fenton Edward L (Marion E) lwyr Spfd h 425 Maple rd
—Edward L Jr student r 425 Maple rd
—Marion E Mrs lwyr Spfd r 425 Maple rd
—William G (Helga M) clk Spfd h 68 Nevins av
Ferguson George W (Sarah P) rem to Spfd
—George W Jr rem to Spfd
—Irene Mrs emp Empsall Hall r 19 Sterling
—John A rem to spfd
—Margaret E wid George W h 53 Sylvan pl
—Robert C rem to Spfd
Fernald Lloyd D (Gladys N) investments Spfd h 30 Warren ter
—Lloyd D Jr student r 30 Warren ter
—Winthrop K student r 30 Warren ter
Fernandez Ella G Mrs emp 97 Tecumseh dr r do
Ferrara Louis F (Marie J) pres Spfd h 504 Converse
Ferrin Joseph J (Jean E) mgr Spfd h 1355 Longmeadow
Ferris Charles D (Eleanor F) industrial eng Thompsonville Conn h 33 Benedict ter
Ferry Harry J slsman Holyoke h 37 Birnie rd
—Margaret clk Washington DC r 37 Birnie rd
Ferver Rae R wid George C clk Spfd h 986 Longmeadow
Fettis James (Longmeadow Beauty Salon) 151 Longmeadow h at Spfd
Field Charles M (Sara B) brick Spfd h 91 Greenacre
—Margaret priv sec Boston r 91 Greenacre av
—Irving P (Daisy M) coml trav h 200 Maple rd
—Paul M broker Boston h 174 Longmeadow
—Paul M Mrs (Stella L) died Dec 17 1951 age 71
Fielding A Mildred Mrs priv sec Spfd 70 Belleclaire av
—Warren S (A Mildred) clk Spfd h 70 Belleclaire av
Fieldman Frances B wid Joseph h 140 Laurel
—Samuel (Selma D) treas Spfd h 41 Clairmont
—Sidney P acct Spfd r 140 Laurel

Filos Convalescent & Nursing Home
(Mrs Delorese A Filos) 44 Sumner av Springfield tel 4-5229—See p 116

Finkelman Harry (Minnette J) physician Spfd h 15 Natanis Path
—Minnette J Mrs tchr Spfd r 15 Natanis Path
Finnan Barbara A student r 7 Tecumseh dr
—Raymond J (Margaret B) pres Spfd h 7 Tecumseh dr
Finnell Samuel C (Ann T) asst export mgr Indian Orchard h 143 Edgewood av
First Church of Christ Congregational 763 Longmeadow
—Church of Christ Scientist 539 Longmeadow
—National Stores Inc John J Ayers mgr grocer and meats 408 Longmeadow
Fischer Bertha C priv sec Spfd r 23 Belleclaire av
—Chester O (Grace N) v pres Spfd h 94 Farmington av
—Chester O Jr clk Spfd r 94 Farmington av
—H Virginia married Gordon Farquhar rem to Washington D C
—Louis E in USAirForce r 94 Farmington av
—Mary L wid Richad r 23 Belleclaire av
Fischoff Ephraim A (Marion J) prof Spfd h 1443 Longmeadow
Fisher Arthur C (Helena R) slsman h 50 Pleasantview av
—Barbara E Mrs tutor r 162 Field rd
—Bros Inc Harry A Fisher pres treas scrap material 65 Laurel
—Carl N h 349 Bliss rd
—Harry A (Frances R) scrap material Spfd pres treas Fisher Bros Inc pres treas J Fisher & Son Inc and pres treas Longmeadow Realty Co 65 Laurel h do
—J and Son Inc Harry A Fisher pres treas paper supplies 65 Laurel
—Mary F steno Spfd r 349 Bliss rd
—Rudolf J (Barbara E) v pres sec Spfd h 162 Field rd
Fisk Noyes M (Elizabeth W) pres Westfield h 217 Laurel
Fitch Bessie M wid Harry L h 121 Bliss rd
Fitz Katharine S wid William S r 67 Burbank rd
Fitzhugh Andrew F (Louise F) chemist Indian Orchard h 55 Riverview av
—Grace F wid Lee M r 55 Riverview av
Fitzpatrick Ann N emp 135 Forest Glen rd r do
—John A (Florence C) real est Spfd h 19 Harwick rd

Bunker "C" #6 FUEL OIL | JIM GRIFFIN INC. Tels. 2-9471 - 2-9472 Holyoke, Mass.

PUNDERSON COAL CO. COAL-OIL-COKE - 145 State St., Tel. 4-5631
DELCO OIL BURNERS - *Sales and Service*

MACMILLAN & SON - REALTORS 154 Broadway Tel. 6-8338

REAL ESTATE SERVICE
WHITE SERVICE CORPORATION
TELEPHONE 2-5109 496 BRIDGE STREET, SPRINGFIELD
PROPERTY MANAGEMENT

Fitzsimmons Raphael R (Alice M) cost acct WSpfd h 21 Fairfield ter
Flagg Charles D h 55 Lawnwood av
—Eugene M (Davidina S) supr switchman Tel Co h 89 Lawnwood av
—Eva R observer Spfd r 55 Lawnwood av
Flagler Elmer W (Marion F) eng TelCo h 603 Laurel
Flannery Margaret instr 588 Longmeadow at Spfd
Flare James H (Phyllis W) rem to Spfd
Flavell Robert W (Dorothy R) mgr 10 Bliss rd h at Spfd
Flax Jack C (Hazel D) mgr Spfd h 29 Longview dr
Fleck F John (Avis M) in USArmy h 6 S Park pl
Fleming Clifford D (Mary B) grocer Spfd h 152 Wenonah rd
Fletcher Winifred E wid Thomas E r 73 Converse
Flier Solomon (Harrie F) foreman Chicopee h 86 Hawthorn
Flint Frank C (Bertha C) knit goods mfrs Chicopee Falls h 48 Emerson rd
—Lawrence R (Virginia B) mfr Chicopee h 108 Colony rd
Flood Charles J (Kathryn B) pharmacist Spfd h 752 Longmeadow
—Kathryn B Mrs tchr 139 Converse r 752 Longmeadow
—M Elizabeth wid George T h 133 Belleclaire av
—Mary Jane tchr Bethel Vt r 752 Longmeadow
—William H (Claire E) coal Spfd h 132 Benedict ter
Flowers Dorothy M student r 101 Wenonah rd
—Leonard C (Dorothy C) chemical eng Spfd h 101 Wenonah rd
Fogg Selena F Mrs tel opr rear 88 Hazelwood av h at Spfd
Folsey Agnes Mrs emp 55 Druid Circle r do
Foley Edmund D (Mary M) staff asst Thompsonville Conn h 4 Hawthorn
—Eugene S (Rita E) slsman h 98 S Park av
—Miriam H clk Boston r 94 Westmoreland av
—Nelson H (Elsie G) industrial eng Spfd h 94 Westmoreland av
Folz John R (Neretta L) rem to W Palm Beach Fla
Fontaine Rose B housekpr r 112 Bliss rd
Forbush Alfred M archt Spfd r 98 Edgewood av
—Florence M Mrs h 98 Edgewood av
Ford C Moffitt (Harriet R) acct Spfd h 27 Woodlawn pl
Fortin Harry J (Marie R) fireman Thompsonville Conn h 35 Booth
Fortuna Helen V clk Chicopee r 144 Greenacre av
Fosdick G Morris (Florence N) ins Spfd h 39 Birchwood av
Foss Eva H wid Leslie D r 32 Longview dr
Foster Charles S (Mac) service man Spfd h 109 Bliss rd
—Esther Lou hydrologist Portland Ore r 72 Hillcrest av
—Mary J nurse New Haven Conn r 72 Hillcrest av
—Russell J rem to Connecticut
—Samuel F (Louise A) bank sec Spfd h 72 Hillcrest av
Fowler Frederick N (Abbie S) civil eng Boston h 101 Converse
—H Rexford (Margaret C) gen mgr Spfd h 64 Warwick
—Rose H wid Louis A h 93 Bliss rd
Fox Gerald G (Nena M) buyer Spfd h 66 Colony rd
Frame Clinton D (Irene E) floor supt Spfd h 147 Laurel
Francis W Harry r 1142 Longmeadow
Frank Barnett (Anna B) pres treas Spfd h 43 Fernleaf av
—Charles F r 133 Ellington
—Charles L (J Adelaide) v pres Spfd h 133 Ellington
—Lester W (Helen) rate eng Spfd h 207 Converse
Frederick Alfred B (Elizabeth) painter h 18 Circle rd
Fredericks George J (Gladys H) slsman h 126 Belleclaire av
Freed Arnold (Gladys) mgr Spfd h 505 Laurel
—Bernard S (Beatrice K) clothing mfr Spfd h 79 Longview dr
—Harold (Esther S) tailor Spfd r 669 Laurel
Freedman Harold (Sophie) pres Spfd h 97 Tecumseh dr
—Irving O (Sophia) real est Spfd h 49 Stirling
Freeman Willard B (Katharine K) sls technician Spfd h 40 Hillcrest av
Freidenman William N (Ethel R) medical detail man Boston h 83 Elmwood av
French D Gillette Mrs coml artist Sunset la h do
Frey Eddie V (Ruth E) painter Spfd h 267 Williams
Friedlander Sol (Adeline M) mgr WSpfd h 37 Rosemore
Friedman Lawrence D (Lucie P) lwyr Spfd h 704 Laurel
Friendly Ice Cream (Curtis L and S Presley Blake) 10 Bliss rd
Frilen Beverly A priv sec Spfd r 19 Rosemore
—Rudolph G (Elsie C) pres treas Spfd h 19 Rosemore
Frisbie Henry H (Ethelwyn B) underwriter S h 87 Lawnwood av
Fritz F Gustav (Freda A) emp Eugene E Krienær Williams r do
Frost Gordon D (Ann S) prod mgr WSpfd h 66 Colton pl
Frueh Charles H (Esther K) asst treas Spfd h 19 Crest av
Fuller Alvin W (Edythe J) ins Spfd h 215 Ellington rd
—Eleanor C married Edward H Fenn rem to Newington Conn
—Willard C (Eudora C) buyer Spfd h 46 Crescent rd
Fulton Rena E wid Albert W h 72 Greenacre av
Furcolo J Foster (Kathryn E) congressman Washington DC and lwyr Spfd h 812 Longmeadow
Furlong Freida M wid Roland A h 492 Longmeadow
Furrows Nettie I christian Science Practitioner 112 Bliss rd h do

GABOURY EMMA P wid George N - 187 Longmeadow
Gage Leonard B (Dorothy C) securities Spfd h 42 Chatham rd
—Patricia priv sec Spfd r 42 Chatham rd
—Peter in USArmy r 42 Chatham rd
Gagnon Loretta E Mrs card mkr Thompsonville Conn r 184 Edgewood av
Galavin Anna N wid John J r 5 Chatham rd
Galbraith Mary L clk Spfd r 190 Laurel
—Robert (Mary) foreman Spfd h 190 Laurel
Gale Myrna D married Dana Miller rem to Thompsonville Conn
—Myron L (Madeline D) garage Thompsonville Conn h 64 Edgewood av
Gallan Gordon J (Dorothy E) sls mgr Spfd h 125 Pleasant View av
Gallerani Giuseppe (Aldina A) air conditioner Spfd h 43 Maple rd
—Mary J tchr Hingham r 43 Maple rd
Galvin Clement P (Selma F) mgr Spfd h 69 Fairfield ter
Gamble John H lieut police h 118 Barrington rd
—Robert (Mary M) rem to Florida
Ganley Margaret C wid John h 123 Englewood rd
—Margaret E lwyr Spfd r 123 Englewood rd
—Mildred C clk Spfd r 123 Englewood rd
Ganner George A Jr (Fermine M) mach Thompsonville Conn h 56 Lawnwood av
Garcelon George H (Frances B) h 52 Farmington av
Garen Frank W (Lillian M) coml trav h 62 Bliss rd
Garlock Mott A (Helen E) stock analyst Spfd h 17 Arlington rd
Garnett Carroll L (Audrey D) rem to Tennessee
Garrels John C Jr (Valerie S) prod mgr MCC Co h 22 Warren ter
Garvey John W (Elizabeth F) h 173 Williams
Gates Clara M wid Earle B h 640 Dwight rd
—Delma M wid Joseph r 53 Bliss rd
Gaulin Joseph E (Anna M) supv PO h 54 Nevins av
Gavin Linus A (Irene D) slsman Chicopee h 35 Roseland ter
Gay James W (Geraldine D) fire protection eng Boston h 167 Homestead blvd
Gebbie Fanny Y wid John r 77 Oakwood dr
Gebeau Walter A (Edna A) toolmkr Spfd h 132 Barrington rd
Geer Florence M wid Alpheus r 158 Bliss rd
Geisel Theodore R (Merle D S) supt Spfd h 125 S Park av
Gelinas George A h 144 Edgewood av
Gemme Ora B emp 44 Meadowbrook rd r do
Genden Samuel (Edith) v pres Spfd h 43 Severn
George Herbert (Mary E) pres E Longmeadow h 50 Chatham rd
Gerould Henry T (Joanne) student r 235 Overbrook rd
—Walter B (Dorothy T) v pres Chicopee h 235 Overbrook rd
—Walter B II (Clara Ellen) acct Spfd h 73 Falmouth rd
Getz Clarence H (Florence O) credit examiner Spfd h 130 Greenacre av
Ghoreyeb Albert W (Hazel T) physician Spfd h 95 Dover rd
—John W rem to Agawam
Gibbons Frederic B (Malvina E) asst to mgr Spfd r 43 Longmeadow
—Frederick C H h 43 Longmeadow
Gibson Robert A (Jean) business rep TelCo h 101 Colton pl
Gidge George F (Helen H) ins Spfd h 120 Warren ter
Gifford Ernest G (Edith C) h 195 Bliss rd
Gilbert Edwin C (Elizabeth C) treas W Spfd h 61 Meadowbrook rd
—Elizabeth tchr Spfd r 61 Meadowbrook rd
—William H (Grace R) ins Spfd h 19 Brittany rd
Giles E Stuart mgr Spfd h 29 Crescent rd
—E Stuart Jr student r 29 Crescent rd
—William C (Helen S) judge Commonwealth of Mass h 87 Ellington
Gill Clarence C mfr Spfd r 65 Forest Glen rd
—Clyde (Mary Rose H) autos Spd h 211 Bliss rd
—Robert C slsman Spfd r 65 Forest Glen rd
Gillette Charles H (Fraceina H) mgr Hartford Conn h 9 Westmoreland av
—Janice clk Spfd r 9 Westmoreland av
—Patricia H student r 9 Westmoreland av
Gilman Dorothy F tchr 139 Converse h at Spfd
Gilmour Allen (Ruthena E) clk Spfd h 96 Woolworth
Ginsberg Joseph R (Helen K) dentist Spfd h 276 Hopkins pl
Gipstein Benjamin L (Dorothy W) physician Spfd h 90 Dartmouth rd
Girouard Robert D (Jean M) analyst Westinghouse h 387 Maple rd
Giustina Arthur D (Helen I) lwyr Spfd h 52 Prynwood rd
Gladding David A died Sept 30 1951 age 66
—Lena B wid David A h 57 Woolworth
Glaser Stanley M dry cleaner Spfd r 329 Bliss rd
Glass David H Jr (Dorothy K) pres Spfd h 170 Overbrook rd
—John D student r 170 Overbrook rd
—M Patricia student r 170 Overbrook rd
Glasser George (Anna R) vpres W Spfd h 669 Laurel
Glemming Barbara L office sec Spfd r 152 Bliss rd
—Jean E clk Spfd r 152 Bliss rd
Glen Arden (a section) 163 Shaker rd
Glenn Alice emp 91 Colony rd r do
Godin Joseph J (Etta S) fireworks Spfd h 78 Nevins av
Goewey Raymond E (Evelyn M) gen agt Spfd h 92 Eton rd
Gokey John R (Marilyn R) painter h 67 Parkside
Goldband Benjamin M (Esther F) h 29 Stirling
Goldman Louis (Rhoda P) slsman Chicopee Fall h 20 Lorenz
Goldsmith Murray L (Helene B) dry cleaner Spfd h 329 Bliss rd
Goldstein Herbert M (Shirley F) whol drugs Spfd h 101 Englewood rd
—Selden E (Iris L) whol drugs Spfd h 25 Warwick

Gonyea N W Inc
Norbert W Gonyea pres treas quality plumbing and heating for modern homes member Mass State association of master plumbers 20 Osborne ter Spfd tel Spfd 4-3360—See p 113

—Norbert W (Margaret E) plumber Spfd h 11 Nevins av
Gooding Percival P (Eleanor S) chief chemist W Spfd h 59 Stirling
Goodman Clarence (Dora D) 58 Pleasantview av
—George died Jan 9 1952 age 78
—Joseph (Fannie) infants wear Holyoke h 31 Normandy rd
—Mary E wid George h 64 Benedict ter
—William (Jessie G) h 679 Longmeadow

Hard Chromium Plating THOMAS J. MURRAY Springfield's Largest Platers Complete Plating Service
964-966 Main Street - West Springfield DIAL 2-3129

HAMPDEN SAVINGS BANK
INC. 1852 - - - - 19 HARRISON AVENUE

Small Loans on Individual Signatures Up to $1000
Repayable by monthly installments

Goodrich George W (Bessie K) rem to Shin Pond Me
—Kenneth M h 42 Oakwood dr
Goodrow George H F (Irene M) mgr Spfd h 57 Edgewood av
Goodwin Edwin B (Susan H) rem to NY
—Lawrence M (Ilene A) mech Thompsonville Conn h 73 Woolworth
Gordon Clyde B (Jane B) supv Spfd h 231 Park dr
—Milton (Ruth R) shoes Northampton h 44 Warwick
—Torrence B (Frances S) purchasing agt Spfd h 84 Elmowood av
Gorham Francis W (Cecelia B) ins Spfd h 115 Converse
—Francis W Jr student r 115 Converse
Goss Edwin S (Mildred) rem to Spfd
—Frank A rem to Spfd
Gosse Jesse J (Margaret C) h 1006 Longmeadow
Gostyn Alice F Mrs reporter Spfd r 409 Maple rd
—Ernest (Alice F) elec eng Chicopee h 409 Maple rd
Gould Dorothy E r 50 Bliss rd
—Frank L (Rachael T) asst town Assessor 20 Williams h 50 Bliss rd
Gowdy Howard F (Suzanne G) publisher Spfd h 133 Field rd
Gowen Irving B (Florence H) slsman h 5 Pleasantview av
Grace Allen M (Barbara P) pres W Spfd h 515 Maple rd
—Beverly H clk Spfd r 163 Greenacre av
—Edward P (Olive E) gen mgr Spfd h 163 Greenacre av
Graeff Charlotte M student r 19 Ellington
—Samuel B (Charlotte H) mgr 19 Ellington h do
Graesser Carl F (Edith R) sls mgr h 86 Pleasantview av
Grandi Theresa A steno Spfd r 284 Converse
Grant Donald (Mildred M) pres Spfd h 570 Laurel
Graves Bernard B (Florence E) h 201 Longmeadow
—Clifton M (Anna F) rem to E Longmeadow
—Clifton T rem to E Longmeadow
—Mary D Mrs photographer 145 Longmeadow r do
—Rolla W rem to Longmeadow
Gray Charles M (Mildred M) slsman Spfd h 119 Nevins av
—Daniel F (Mary T) investigator USGovt h 41 Roseland ter
—F Paul student r 41 Roseland ter
—Mary E physical education supvr r 41 Roseland ter
Green David H rem to Holden
Greenacre Nursery School The (Mrs Elsie M Upson) 177 Greenacre av
Greenberg Arlan (Marilyn) rem to WSpfd
—Isreal (Lillian H) paper mill supplies Spfd h 33 Clairmont
—Sherman M (Harriet) waste material Spfd h 52 Warwick
Greene Anna A wid Elbridge H h 174 Maple rd
—Elbridge H Jr (Catherine C) dept mgr Spfd h 173 Maple rd
Greenough Joseph A (Lena M) painter h 322 Maple rd
—Mildred tel opr TelCo r 322 Maple rd
Greenwood Caroline A tchr 139 Converse h at E Longmeadow
—Elmer E (Mabel B) h 110 Farmington av
—James (Ethlyn J) personnel mgr Spfd h 111 Longfellow dr
Grenier M Christine purchasing agt Spfd h 89 Field rd
Griffin Alice B wid Courthandt B h 152 Colony rd
—Edmund (Persis M) slsman h 59 Sunset la
—John H (Dorcas C) slsman Boston h 56 Shaker rd
—John J (Mary K) estimator Spfd h 73 Laural
—Katherine A wid Michael J r 33 Dover rd
—Mary rem to Spfd
Griffith Margaret C wid Hoyt D h 197 Greenacre av
Grimaldi Alfonso M (Claire) fuel oil Spfd h 13 Ferncroft
Griswold Hector W (Jane S) research eng Chicopee h 50 Dartmouth rd
Grohe William E (I Genevieve) sls mgr Spfd h 29 Englewood rd
Gross Ada B buyer Hartford Conn r 499 Laurel
Grove Helen K wid Eugene A h 158 Maple rd
Grummell Anne M emp 55 Benedict ter r do
—Breda rem to Spfd
—Norah emp 16 Chatham rd r do
Grunander Carl R (Edna L) v pres MDFCo h 52 h 149 Burbank rd
Guenther Raymond H (Hilda P) asst treas Spfd h 149 Burbank rd
Guernsey James H (Hope W) jeweler Spfd h 96 Hazelwood av
Guertin John J (Madelyn A) warehouseman Spfd h Franklin rd
Guest Claude E (Myrtice E) pattern mkr Spfd h 81 Lincoln pk
—George H finisher Spfd r 81 Lincoln pk
—Kit Louise wid George A r 81 Lincoln pk
Guffanti Alexander J (Mabel M) v pres Spfd h 73 Birchwood av
—Lucille married Frederick Windholz rem to Munson
—Natalie clk TelCo r 73 Birchwood av
Guidette Albert G (Loretta M) mach opr Williamansett h 53 Bliss rd
—George E (Sophie M) mach Chicopee Falls r 97 Maple rd
Guidetti Adolfo (Alfonsina) janitor 32 Norway h 245 Maple rd
—Elizabeth F married Fayette White rem to Athol
—Gloria F married William Hearne
Guild Rachel T emp 113 Farmington av r do
Guinan Minnie W wid William r 224 Longmeadow
Gunn Grace P wid Walter J died Nov 30 1951 age 83
—Henry G (Gertrude A) foundry wkr Spfd h 114 Oakwood dr
—Walter P (Catherine D) treas E Longmeadow h 195 Overbrook rd
—Walter P Jr asst mgr E Longmeadow r 195 Overbrook rd
Gunter Arnold A emp 702 Longmeadow r do
Gutermann Edith W wid Hans W r 55 Pleasantview av
—Erwin (Marion D) slsman Thompsonville Conn h 34 Homestead blvd
Guthrie Frank G (Bernice E) pres Spfd h 65 Hillcrest av

HABERMAN JAMES C (Adele L) ins agt Spfd h 140 Longview dr
—Sylvia Mrs rem to Philadelphia Pa
Habich Henry J (Dorothy B) acoustical eng Spfd h 140 Longfellow dr
Hadley Allen M (Katharine P) research eng Chicopee h 95 Field rd
—Katherine P Mrs tchr Agawam r 95 Field rd
Hagberg A Caroline emp 97 Western dr r do
Hagemann Robert G (June W) eng Thompsonville Conn h 1451 Longmeadow
Hahn Joseph (Sybil) physician Spfd h 31 E Greenwich rd
Halle Richard H (Methyl E) teller WSpfd r 195 Bliss rd
Hakes Alan D student r 61 Dover rd
—Flora N wid Dwight W r 61 Dover rd
—Gerald M (Frances R) ass treas Spfd h 61 Dover rd
—Margot F student r 61 Dover rd
Hale Alan rem to E Longmeadow
—C Wilham Jr (Katherine R) supt Spfd h 173 Bliss rd
—Clarence W (Edna F) v pres IO h 50 Meadowbrook rd
—James D (Katharine C) rem to E Longmeadow
Haley Arthur W (Margaret B) eng Spfd h 65 Stirling
—Robert J (Ann S) dentist Spfd h 94 Edgewood av
Hall Anna M wid Arthur E r 84 Meadowbrook rd
—Gladys C wid Arthur S h 83 Longmeadow
—J Edward (Violet B) mgr Spfd h 61 Fairfield ter
—Perry E (Rena R) rem to Westfield
Halladay Cora E tchr 32 Norway h at Suffield

Hallahan Fred C Lumber Co
(Fred C Hallahan) lumber and building materials mason supplies paints and hardware 2 Birnie av Spfd tel Spfd 9-3821—See p 179

Hamel Harry (Grace) rug wkr h 42 Meadow rd
Hamilton Barry P student r 103 Laurel
—Bill W (Evelyn B) v pres Spfd h 134 Farmington av
—Charles F (Edna M) pres Spfd h 188 Westmoreland av
—Ella S wid George H r 896 Longmeadow

HAMILTON
—Lottie M wid Robert B r 177 Bliss rd
—T Don (Marcella M) sls mgr Spfd h 103 Laurel
Hamm Elizabeth Y Mrs priv sec Spfd 506 Longmeadow
Hammatt Angie B wid Rev Albert r 33 Farmlea rd
Hammerich Paul R (Caryl F) laundry Spfd h 124 Emerson rd
Hammond John R slsman Spfd r 27 Fernleaf av
—Louis W (Edith R) h 27 Fernleaf av

Hampden Coal & Oil Co Inc
Harry Holstein pres treas Melvin I Holstein v pres fuel oils coal gasoline Calso gasoline R P M Motor Oils 161-191 Plainfield Springfield tel Spfd 9-4711—See p 217

Handy Charlotte S Mrs h 144 Greenacre av
—Herman H (Leonora K) h 7 Ellington
—Leonora E stewardess Boston r 7 Ellington
Hanford Margaret L musician r 48 Ellington
—Parmly (Ruth L) legal adviser Spfd h 48 Ellington
Hanke Robert (Anne S) rem to Spfd
Harbison Frank M (Anne R) mgr Spfd h 68 Hazardvile rd
Harden Clayton T student r 37 Westmoreland av
Harding George F (Helen F) insp Dept Labor h 154 Westmoreland av
Hardon Elizabeth Mrs clk Spfd 37 Westmoreland av
Harkless John E Jr (Eleanor k) slsman h 63 Hawthorn
Harmon Carlyle (Delta) research wkr Spfd h 122 Pleasantview av
—Kenneth A (Olive P) pres treas W Spfd h 45 Oxford rd
Harrelson Joseph L (Rachel T) in USArmy h 178 Edgewood av
Harriman David E (Bertha R) warehouse mgr Spfd h 55 Birchwood av
Harrington Thomas W (Margaret E) real est 124 Englewood rd h do
—Thomas W Jr in USArmy r 124 Englewood rd
Harris Charles M (Assunta) carp h 268 Maple rd
—Clarence B (Esther M) emp town h 27 Edgemont pl
—John W (Maude L) h 74 Forest Glen rd
—Morton E (Bessie M) slsman Spfd h 224 Longmeadow
Hartford Donald H (Anne H) ins broker Spfd h 191 Greenacre av
Harvey Alan S student r 20 Hazelwood av
—Bruce T student r 20 Hazelwood av
—Robert P (Margaret W) patent lwyr Spfd h 20 Hazelwood av

Harvey-Whipple Incorporated
Walter O Harvey chairman of board Roy G Whipple pres Frank R Swayne v pres Theodore A Hodgdon v pres Leonard F Connor sec treas manufacturers and installers of Master Kraft oil heating equipment for homes 2155 Columbus av Springfield tel Spfd 3-2178—See p 212

Harwood Frederick W clk Spfd r 77 Longmeadow
—L Martin (Ethel L) gold leaf mfr Spfd h 77 Longmeadow
—Morris S clk Spfd r 193 Longmeadow
—William L elec eng h 193 Longmeadow
Hasbrouck Mabel N wid Vernon J h 73 Ellington
Haskin James H (Mary M) asst treas Spfd h 87 Belleclaire av
Haskins Agnes S r 63 Homestead blvd
—Sidney A sta fireman S Hosp r 23 Lawnwood av
Hastings Isabel A wid Alfred H h 165 Farmington rd
—Roger W (Mildred B) mech eng Spfd h 128 Belleclaire av
Hatch Arnold (Jane) slsman Indian Orchard h 49 Benedict ter
—D Kent Jr student r 122 Converse
—Dorrill K (Marie T) field eng Jamestown NY h 122 Converse
—Frank S (Marian H) treas and office mgr Spfd h 1128 Longmeadow
—Priscilla M medical sec Spfd r 101 Birchwood av
—William C student r 101 Birchwood av
—William M (Edith F) city editor S Union h 101 Birchwood av
Hathaway Leona A tchr 831 Longmeadow h at Spfd
—Louis E (Edith) physician Spfd h 216 Ellington rd

ORIENTAL RUGS Sold, Cleaned, Repaired, Stored MARKARIAN & MARKARIAN, Inc. Broadloom and Domestic Carpets 201 DWIGHT ST. DIAL 7-1227

APPLIANCES
ELECTRIC KITCHENS
TELEVISION
HETTINGER'S
ONLY THE BEST IN HOME APPLIANCES
50 VERNON ST.
A Few Steps From Main
TEL. 3-6678

FORBES & WALLACE . . SHOPPING CENTER FOR WESTERN NEW ENGLAND

SARAT MOTOR SALES - FORD
SALES SERVICE PARTS
TELEPHONE SPFD. 3-3902
274 SPRINGFIELD STREET
NORTH AGAWAM, MASS.

Hatt Ednah S wid R Nelson physician 720 Longmeadow h do
Havens Charles Rev (Frances C) pastor St Andrews Episcopal Church h 15 S Park av
Haviland Samuel ins Spfd r 83 Parkside
Hay Alden J student r 33 Highland
—Gordon T (Margaret J) slsman Spfd h 33 Highland
—Gordon T Jr slsman Albany NY r 33 Highland
Hayden Orin R (Alice M) administrative officer Spfd h 37 Hawthorn
Hayes Alice D wid Charles A rem to Spfd
—Charles A died April 7 1951 age 55
—Donald R (Rosamond A) physician Spfd h 114 Crescent rd
—Wilhelmina V r 88 Hazelwood av
Healy Frank J Jr (Mary L) paymaster Spd h 73 Maple rd
Hearne Gloria F Mrs cashier Spfd . 245 Maple rd
—William (Gloria F) emp MCCo 245 Maple rd
Hebert Anita clk Spfd r 171 Colony rd
—William A dir Spfd h 171 Colony rd
Heckman George J (Marion E) research eng W Spfd h 77 Emerson rd
Hedges Donald r 635 Laurel
—Harold E died June 9 1951 age 54
—Marjorie V wid Harold E h 635 Laurel
Hedlund John O (Agnes V) foreman Spfd h 89 Lincoln pk
Heilmann Arthur G (Helen B) asst v pres Chicopee h 124 Riverview av
Heit Jonas B (Anne R) acct Spfd h 35 Warwick
Hellerman Samuel (Betty J) physician Spfd r 1562 Longmeadow
Helliwell Donald student r 140 Mass av
—Mary C Mrs tchr 831 Longmeadow h 140 Mass av
—Robert furniture wkr r 140 Mass av
—Sidney (Beatrice G) rem to Southwick
Helsing Knud J (Marion F) eng Spfd h 493 Maple rd
Hemenway Harold D (Irene R) supr Spfd h 90 Westmoreland av
Hemingway Cyril B (Harriet G) Christian Science Practitioner Spfd h 18 Homestead blvd
Henderson Jennie A wid John S Jr h 39 Circle rd
Henke Joseph r 390 Bliss rd
—Marg wid Joseph S h 390 Bliss rd
—William rem to Spfd r 390 Bliss rd
Hennick George C (Alice W) rem to Spfd
Henschke William O (Vivian P) elec eng Spfd h 26 Homestead blvd
Henshaw C & H Co (Carol F Henshaw) stamp collections 61 Longfellow dr
—Carol F (C & H Henshaw Co) 61 Longfellow dr r do
—Herbert E (Maxine G) auditor Spfd h 61 Longfellow dr
Hepsick Frank G (Mary A) h 6 Meadow rd
Herman Harry J (Frances E) pres Agawam h 91 Longfellow dr
—Harry J Jr student r 91 Longfellow dr
Hernberg John F (Stella R) h 73 Lincoln pk
Heroux Roger R (Marcella M) slsman Hartford Conn h 1497 Longmeadow
Herrschaft Elizabeth G wid Benjamin F r 15 Cross
—Howard G (Beatrice H) supt of schools in Longmeadow h 15 Cross
Hersey Alice B wid Fred E r 44 Burbank rd
Hespick Clarence J slsman Hartford Conn r 6 Meadow rd
Hess Donald P (Viola C) pres Spfd h 47 Normandy rd
Heuser Charles A r 1428 Longmeadow
Heydt Mathilda L h 160 Englewood rd
—Nan M r 106 Englewood rd
Hibbard Albert M clk Spfd h 68 Bliss rd
—Chauncey M (Mabel) foreman Water Dept r 68 Bliss rd
—Ethel F r 68 Bliss rd
—William A emp town r 68 Bliss rd
Hicken Edmund C (Marion E) mach Spfd h 134 Belleclaire av
Hicks Florence J prin Center School h at Spfd
Hieronymus Albert W (Esther J) letter carrier h 141 Lincoln rd
—Joan r 141 Lincoln rd
Higgins Alvah A trainman B&M h 24 Berwick rd
—Royal G jr (Alma G) branch mgr Spfd h 55 Harwich rd

Hildebrandt Robert L (Helen A) clk Spfd h 42 Glenwood cir
—Robert L Jr (Nancy) rem to Amherst
Hildreth Harold F (Louise G) mgr E Spfd h 76 Ellington
Hill Stanley C (Marie P) distributor Spfd h 573 Longmeadow
Hilton Ruth wid Marion S emp 90 Colony rd do

Hinch Edward A (Ed)
(East Longmeadow Realty) realtor mortgage loans arranged when buying or selling real estate "Its a cinch for Hinch" 159 N Main East Longmeadow tel La 5-2139—See p 239

Hines James A (Catherine N) postal trans clk h 15 Elmwood av
Hinkson Alice S Mrs agt Board of Public Welfare Town Hall r 50 Williams
—Alleyne R student r 95 Hawthorn
—Dorothy D Mrs h 43 Longmeadow
—James R (Barbara L) pres treas Palmer h 95 Hawthorn
—Reginald D (Alice S) prin clk Spfd h 50 Williams
Hirsch Sylvan R (Lillian S) executive eng Holyoke h 1582 Longmeadow
Hirschhorn Alexander M (Jeannette J) paper mfr Holyoke h 689 Laurel
Hitchins Robert W (Thalia E) slsman Spfd h 79 Westmoreland av
Hitz Russell C (Katharine L) sls eng W Hartford Conn h 87 Birchwood av
Hjelm C Edward (Dora E) asst to pres E Longmeadow h 68 Ellington
—Ernest A slsman NY r 68 Ellington
—Kenneth E industrial eng Pittsfield 68 Ellington
Hoag Effie M wid Fred B r 44 Lincoln pk
—Russell F slsman Spfd h 44 Lincoln pk
—Taylor R asst mgr Miami Fla r 44 Lincoln pk
Hoar Ignatius M (Margaret M) lwyr Spfd h 69 Clairmont
—John F student . 69 Clairmont
Hobart Merrill S (Winnifred C) slsman Spfd h 178 Bliss rd
Hodesh Julian A (Virginia O) slsman Spfd h 28 Meadow rd
Hodskins Richard B (Elizabeth C) lwyr Spfd h 63 Mill rd
Hoekstra Mildred I wid Louis C 67 Forest Glen rd
—Russell L (Eloise P) coml neumisnatrist Spfd h 67 Forest Glen rd
Hogan Elizabeth M emp 418 Longmeadow r do
Hogeman Hans (Violet J) chief mech eng Spfd h 215 Converse
Hogg Robert A in USArmy r 18 S Park pl
—W McCallum (Mary R) editor Spfd h 18 S Park pl
Holbrook Fred A (Jeanie L) lumber Spfd h 248 Farmington rd
Holden Julia cook emp 124 Shaker rd r do
Holland Ann F teller Spfd r 93 Bliss rd
—Doris Y writer emp US Govt r 11 Cross
—John W Jr (Fabiola G) h 11 Cross
—Stephen J (Mary S) slsman Spfd h 126 Nevin av
Hollander Alfred (Gertrude K) physician Spfd h 100 Normandy rd
—Gertrude K Mrs physician Spfd r 100 Normandy rd
Hollingshead Cyrus W (Mary W) sls mgr W Spfd h 77 Pleasantview av
—Harry W public relations man Spfd 77 Pleasantview av
—Mary Allyn student r 77 Pleasantview av
Hollis Effie S wid Melbourne H h 38 Westmoreland av
Hollister Charles A Jr (Mary D) sls eng Spfd h 52 Cooley dr
—Earl B (Edith T) repairman Spfd h 26 Circle rd
—Ralph N repairman Spfd r 26 Circle rd
Holman Walter J (Madeline R) mgr Chicopee h 51 Barrington rd
Holmes Alvin G (Gertrude E) elec 106 Barrington rd h do
—Frank R Jr (Marie S) mgr Spfd h 125 Hopkins pl
—Richard F tchr Andover r 125 Hopkins pl
—Robert H (Bettina J) elec emp 240 Longmeadow h 123 Meadow rd
—Roland A (Ruth V) chemist Indian Orchard h 45 Franklin rd
—Walker B (Marion K) coml trav h 27 Longmeadow

HOLMES
—William H (Maureen H) prof Hartford Conn h 113 Converse
Holmgren Alva F wid Edward N 93 Westmoreland av
—George W (Regina) tool mkr E Spfd h 88 Franklin rd
Holstein Harry (Rebecca) pres treas Spfd h 76 Colony rd
—Melvin I (M Alethea) v pres Spfd h 150 Crescent rd
Holway Katharine D wid Oscar h 60 Westmoreland av
—Nathan C in USArmy r 60 Westmoreland av
—Oscar died May 24 1951 age 56
—Oscar III (Barbara) rem to Thompsonville Conn
—Richard A student r 60 Westmoreland av
Holzbach Maymes wid Fred r 45 Fairfield ter
Homan Ann I wid Frederick W h 132 Lawnwood av
Hooker Arthur B student r 241 Park dr
—Dorothy L r 1134 Longmeadow
—Lela M C wid Louis W h 1134 Longmeadow
—Richard (Winifred N) h 241 Park dr
Hopkins Edward W (Margaret B) eng USA h 39 Converse
—Frederick S (Mary I) physician Spfd h 1072 Longmeadow
—Irving A (Dorothy B) field eng Spfd h 97 Burbank rd
—Ralph H (Catherine M) office mgr Spfd h 44 Bliss rd
—Robert W physician Boston r 1072 Longmeadow
Hoppe William (June R) design eng E Longmeadow h 18 Arlington rd
Horacek Caroline F emp 165 Farmington rd r do
Horne James W (Lucia L) chemical eng MCCo h 24 Field rd
Horton Fred H (Jennie E) mgr Holyoke h 260 Hopkins pl

Hoskin Rug Co
(William R Hoskin) carpets rugs and floor coverings expert repairing and refinishing installation specialists 929 Main Springfield tel 4-8086—See foot lines

Hosmer H Edwin (Mary L) chemical eng Chicopee h 104 Elmwood av
—Merrill F (Virginia E) physician Spfd h 118 Meadowbrook rd
—Merrill J in US Army r 118 Meadowbrook rd
Hough Charlotte H student r 143 Farmington av
—Garry de N (Mary S) surgeon Spfd h 143 Farmington
—Willis E student 143 Farmington av
Hovey Elwood B (Evelyn R) tchr 825 Longmeadow h 264 Burbank rd
Howard Clarence O investments Spfd h 16 Longview dr
—William M (Margaret A) sls mgr Spfd h 47 Pleasantview av
Howe H Clay (Gladys W) maint man Spfd h 15 Homecrest
—Harry (Verna S) chauf Spfd r 83 Bliss rd
—Richard H (Thelma H) checker USA h 240 Longmeadow
Howes Nancy student r 64 Clairmont
—Richard O (Ann G) asst claims supt Spfd h 64 Clairmont
Howland Louis B v pres asst treas and mdse mgr Spfd h 270 Park dr
—Wilfred G (Elcabath J) h 17 Birchwood av
Howlett Marion E tchr 825 Longmeadow h at Spfd
Hoyt Perley A (Mildred M) physician Spfd h 15 Windsor pl
Hubbard Clyde T (Marjorie M) constr eng Tel Co h 105 Converse
—Gilbert (Dorothy M) slsman h 1007 Longmeadow
Huck Edith P Mrs tchr r 831 Longmeadow r 83 Stirling
—Karl H (Alice P) h 34 Meadowbrook rd
—Rodney M (Edith P) chemist IO h 83 Stirling
Hucks Vera rem to Spfd
Huettner Adam sec Spfd h 12 Hillcrest av
—Andrew mach Spfd r 12 Hillcrest av
—Frieda E bkkpr Spfd r 12 Hillcrest av
—John G died July 22 1951 age 84
Hull Marilyn student r 32 Westmoreland dr
Hullivan Annie S wid Michael W r 133 Ellington
Hummel Kermit R (Joan F) slsman Boston h 16 Cross
Humphrey Anna H wid Charles W rem to Worcester

SALES RENTALS MANAGEMENT HENRY M. CLARK CO., REALTORS APPRAISALS MORTGAGE LOANS
100 BROADWAY TELEPHONE 7-0231

ALBERT STEIGER COMPANY
DEPARTMENT STORE - 1477-1479 MAIN ST.

Hungerford David L ins Spfd r 21 S Park av
—Jean M clk Washington DC r 21 S Park av
—Sidney R (Eola A) ins bonding Spfd h 21 S Park av
Hunkler Eva emp 68 Englewood rd r do
Bunn Fred L (Lillian B) slsman Spfd h 71 Belleclaire av
Hunt Clifford F (Betty B) h 92 Hazelwood av
Hunter Archie R (Ruth E) v pres Albany NY h 9 Lewellyn pl
—Corliss P (Barbara J) business rep TelCo h 32 Homecrest
—Florence V wid A Griswold mgr 735 Longmeadow h 118 Field rd
—Francis A (Anne K) slsman h 118 Colony rd
—J Allap (Barbara B) gen agt Spfd h 180 Eton rd
—Lincoln clk Spfd r 9 Lewellyn pl
Hurd Thomas B (Naomi Z) coml designer h 63 Greenacre av
Hurley John E (Jane C) tchr Ludlow h 174 Hopkins pl
—John E Jr (Estelle) rem to Spfd
—Mary A ticket agt Boston r 174 Hopkins pl
—Robert L slsman Philadelphia Pa r 174 Hopkins pl
Hurlin Henry B (Irene L) dept mgr Spfd h 64 Elmwood av
Huston Grace P wid Lewis H r 67 Converse
—Lewis L (Ruth G) physician Spfd h 67 Converse
Hutchison Donald C (Carolyn J) slsman Hartford Conn r 130 Westmoreland av
Hutchinson George A Jr (Dorothy S) in US Navy r 129 Belleclaire av
Huth Chauncey W (Mary G) plant supt Spfd h 168 Edgewood av
Hutton Alexander E (Juen E) postal clk h 33 Hillside ter
—Gladys wid Willis r 65 Westmoreland av
Hyde Grace S wid Kenneth S priv sec Chicopee Falls r 44 Pleasantview av
Hyland Marion E ins Spfd r 95 S Park av
—William J h 95 S Park av
Hyndman Rhubena W Mrs instructor 588 Longmeadow h at Spfd

IDE AUGUSTA M wid George H 797 Longmeadow
—Harlow C (Edna J F) mfr Chicopee h 109 Forest Glen rd
—Jane student r 109 Forest Glen rd
Imlay Eugene L r 121 Dover rd
Ingraham George W (Sadie T) maint man B& M h 27 Glenwood cir

Iron Fireman Automatic Heating Equipment
Rogers Heating & Engineering Co distributors 709 Main WSpfd—See Front Cover and p 142

Isham Frank O (Christine F) cost acct Spfd h 24 Chandler av
Izaak Laszlo (Regina H) dentist Spfd h 137 Laurel

JACKSON GERTRUDE H MRS rem to Spfd
—Robert E (Arlene M) emp 3 Oxford rd h do
Jacobs Elinor L student r 23 Falmouth rd
—Irving C (Esther S) v pres WSpfd h 23 Falmouth rd
Jacques Joan C married John W McCormick rem to Rutland Vt
—Wilfred H Jr (Katherine) estimator Spfd h 107 Hopkins pl
Jaeger Elaine C student r 24 Lincoln pk
—Leon W (Helen M) pres Spfd h 24 Lincoln pk
—Leon W Jr student r 24 Lincoln pk
Jalbert Ann student r 78 Dover rd
James Clayton (Bessie) ins Spfd h 135 Benedict ter
Jamieson Amy W wid Joseph W rem to Spfd
Janik B Peter (Marie T) decorator Spfd h 75 Riverview av
Jannson Arthur A Jr (Joan C) adv mgr Spfd h 33 Farmington av
Jefferson Doris h 90 Colony rd
—Kathleen H wid Thomas died Jan 2 1952 age 68
Jeffrey Lucy S tchr 32 Norway h at Agawam
Jenkins Clarence M emp 91 Woodsley rd r do
—Clarence M Mrs (Estelle) died Aug 16 1951 age 58
Jenney Charles M Jr eng Spfd 60 Farmington av
Jennings John F (Marjorie S) lwyr 397 Longmeadow h do
Jensen Barbara A nurse 56 Greenacre av r do
—Dorothy J Mrs r 81 Lawnwood av
—Franz G Jr (Kathryn R) conf Spfd h 56 Greenacre av
—Harold H (Agnes M) conf Spfd h 50 Greenacre av
—Louise married Edward A Todd rem to New London NH
—Ollie A h 37 Fernleaf av
Jeoffoy Marilyn Mrs h 16 Westmoreland dr
Jerome Robert C (Gene E) poultry shop Northampton h 18 Nevins
Joffray Clarence L (Estelle M) mgr Spfd h 45 Sylvan pl
—Donald M tchr Windsor Conn r 45 Sylvan pl
Johnson A Carleton real est Spfd r 34 Ellington
—Albert A rem to Spfd
—Algernon B (Cecelia B) custodian 831 Longmeadow h at Spfd
—Allen S (Elizabeth S) physician Spfd h 36 Farmington av
—Arthur S (Margaret O) v pres Spfd h 534 Park dr
—Burton W (Marilyn C) junior eng Westfield r 80 Hopkins pl
—C Willis rem to Hartford Conn
—Charles R (Madge E) technical asst Thompsonville Conn h 131 Maple rd
—Chester P (Ruth S) h 112 Benedict ter
—Clifton R (Jane C) asbestos contr Spfd h 14 Falmouth rd
—Doris M wid Arthur H h 191 Farmington rd
—E Pierce student r 57 Belleclaire av
—Earl D (Lula C) real est Spfd h 34 Ellington
—Effie B wid Robert A h 80 Hopkins pl
—Eileen emp 227 Farmington rd r do
—Elizabeth student r 36 Farmington av
—Francis I (Norma C) ins Spfd h 18 S Park av
—Grace C wid Austin G housekpr r 270 Park dr
—Harold F (Edith M) asst v pres Spfd h 60 Hopkins pl
—Harold I (Florence M) rem to Buffalo NY
—Helen L student r 36 Farmington av
—Hillary H r 191 Farmington rd
—Howard C (Hazel M) janitor 777 Longmeadow h 778 do
—Joan tchr E Longmeadow r 57 Belleclaire av
—Marie G wid Louis r 106 Longview dr
—Marie L Mrs rem to St Petersburg Fla
—Nancy L married Pierre Angers 2d
—Robert A Jr (Natalie P) asst to pres Westfield h 97 Riverview av
—Susan C student r 18 S Park av
—William M (Valentine P) pres Spfd h 57 Belleclaire av
Johnston Henry D (Evelyn S) asst to pres W Spfd h 184 Greenacre av
—William W (M Elizabeth) acct Spfd h 127 Western dr
Jones Addison L (Clara E) installer Thompsonville Conn h 84 Mass av
—Adelbert W in USAirForce r 81 Mass av
—Bessie S wid Charles W r 95 Colton pl
—Charles F in USAirForce r 67 Meadow rd
—Claire W r 84 Mass av
—Daniel L (Myrtle A) carp h 137 Lincoln rd
—Eugene A in USArmy r 84 MassAv
—Gertrude E Mrs clk Spfd r 67 Meadow rd
—Marguerite C Mrs tchr 139 Converse st h at Spfd
—Mildred I h 81 Lawnwood av
—Rachael A tchr Spfd r 161 Field rd
—Ralph D (Maude F) pres treas Spfd h 105 Longview dr
—Walter E (Gertrude E) carp Spfd h 67 Meadow rd
Jorey Alma H clk Spfd r 253 Bliss rd
—Anna E r 256 Bliss rd
—Melissa C wid Frederick T h 253 Bliss rd
Joslyn Elmer R (Mary A) h 50 Belleclaire av
—John student r 50 Belleclaire av
—Julie student r 50 Belleclaire av
Joyce Mary F emp 1142 Longmeadow r do
Juliano Blanche R married Roger Miller rem to Spfd
—Joseph (Jennie M) h 26 Longmeadow
—Nicholas R insp USA r 26 Longmeadow

KAGAN DAVID M (Bebe K) dentist Spfd h 4 Allen pl
Kalischer Milton (Catherine T) refrigeration eng Spfd h 39 Falmouth rd
Kalmback Leland J (Letha G) pres Spfd h 87 Forest Glen rd
Kaltreider David S (Mabel E) chemist Indian Orchard h 43 Benedict ter
—Joanne P medical sec Spfd r 43 Benedict ter
Kana John S (Evelyn H) supt and prod mgr Spfd h 1215 Longmeadow
Kane Catherine A Mrs clk 400 Longmeadow h at Spfd
Kaplinger Douglas S (Dorothy P) personnel dir Agawam h 636 Shaker rd
—Florence D wid Harlan S h 316 Longmeadow
Kaps Elizabeth B clk Spfd 1482 Longmeadow
—John D (Elizabeth B S) lwyr Spfd h 1482 Longmeadow
Karcz Stanley J (Josephine A) slsman Spfd h 44 Lawnwood av
Karpovich Peter (Mary L) rem to Spfd
Kasperek Sophie M wid Leo emp 31 Normandy rd
Kattler John L (Jessie C) asst mgr Spfd h 56 Lincoln rd
Katz Anita J receptionist Spfd r 134 Crescent rd
—Edward (Bessie E) physician Spfd h 134 Crescent rd
—Maurice N (Lynn) scrap iron WSpfd h 30 Warwick
—Simon J (Rosalind S) scrap iron Spfd h 556 Laurel
Kaufmann William (Charlotte) research physician Spfd h 90 Meadowbrook rd
Kaveney Emma M wid Thomas J r 73 Laurel
Kay John F (Mabel I) clk Spfd h 52 Birnie rd
Kaynor William K (Ruth R) slsman Spfd h 81 Nevins av
Keane Helen G Mrs buyer Spfd 1487 Longmeadow
—William T (Helen G) slsman h 1487 Longmeadow
Kearns Katherine emp 33 Meadowbrook rd r do
Keating Francis X (Gertrude F) administrator Florence h 1142 Longmeadow
—Gertrude F Mrs dir physical education Public Schools r 1142 Longmeadow
Keiser M Clayton (Vivian R) associate gen agt Spfd h 46 Roseland ter
—Maynard E (Edna L) gen agt Spfd h 44 Fernleaf av
Keith Conrad G (Cecilia A) merchandiser Willimansett h 1661 Longmeadow
—Donald E (Pearl B) deputy chief LFD and mech 469 Longmeadow h 45 Homestead blvd
—John F student r 8 Cross
—John W (Nellie A) policeman h 8 Cross
—Roger H student r 1661 Longmeadow
Kellas A Wilbur (Ruth H) factory rep Willow Run Mich h 78 Belleclaire av
—A Wilbur Jr in USArmy r 78 Belleclaire av
Keller Donald S (Alice C) junior executive WSpfd h 61 Ellington
—Pauline G wid Morris h 65 Westmoreland av
Kelley Harold J (Hazel F) clk PO h 197 Maple rd
—Hazel F Mrs priv sec Spfd r 197 Maple rd
—Helen T tchr 139 Converse r at Spfd
Kellogg Robert W mail orders Spfd h 50 Edgewood av
Kelly Ann emp 150 Crescent rd r do
—Stanley V (Gertrude E) foreman Spfd h 87 Barrington rd
Kempton Robert E (Ethel) real est Spfd h 140 Shaker rd
Kennedy Henry E (Lillian M) hdw Spfd h 35 Chestnut rd
—John r 15 Albemarle rd
—John M (Margaret) adv solicitor Spfd h 113 Fairview
—Stephen J (Grace M) purchasing agt Spfd h 184 Hopkins pl
Kennelly R Grice (Ellen B) chemist Indian Orchard h 115 Overbrook rd
Kenney Marcel A (Venice R) labor organizer Spfd h 64 Nevins av
Kenall Harry H (Lillian P) budget dir Chicopee h 217 Hopkins pl
Kent Harold (Sonia) mgr Chicopee h 7 Englewood rd
Keyes Henry S (Bertha S) treas Chicopee h 26 Edgewood av
Kibbe Donald C (Rose) pres Kibbe and Condon Constr Co 210 Bliss rd h Somers Conn
—Gordon C (Elizabeth L) asst trust officer Spfd h 197 Farmington rd
—Norman W (Margaret L) mach E Hartford Conn h 43 Barrington rd
—Stanley J (Bernice W) foreman town h 85 Franklin rd
— and Condon Construction Co Donald C Kibbe pres John W Condon treas 210 Bliss rd
Kibler Edgar K (Helen L) in USArmy h 19 Wendover rd

SPRINGFIELD STAMP & DIE CO. INC.
PRINTING DIES
STEEL STAMPS
RUBBER STAMPS
MARKING ROLLS
Engraving
LETTERS
FIGURES
NAME PLATES
HOBS
329 DWIGHT ST.
Tel. 6-2590

● Expert Repairing
● Fringing
● Machine Binding
● Overcasting
HOSKIN RUG CO.
929 MAIN ST. SPRINGFIELD, MASS.
Telephone
4-8086
● American Oriental
● Axminsters
● Broadloom, Wall to Wall
● Wiltons

RALPH D. JONES, Inc. CHRYSLER — PLYMOUTH
721 Worthington St. • BODY REPAIRING - PAINTING • Tel. 6-6301 • Sales - Service - Parts - Wholesale and Retail

"Offering a Community Service" CURRAN-JONES, INC. Funeral Home 109 MAIN STREET WEST SPRINGFIELD Telephone 6-7742

Kiczek Edith C Mrs bursar 588 Longmeadow r at Chicopee
Kiely John J (Mary T) mach adjuster Spfd h 60 Roseland ter
—Margaret M social wkr Spfd r 60 Roseland ter
Kilcolm Eleanor G r 787 Longmeadow
Kilian Robert E (Norma C) mfr Hartford Conn h 92 S Park av
Kilkelly John A prod clk Spfd r 141 Englewood rd
Killeen Donald W student r 5 Durham rd
—Edward P (Elizabeth C) auto parts Spfd h 5 Durham rd
—Edward P Jr in USMarines r 5 Durham rd
Kilty Janet H student r 69 Pleasantview av
—Raymond E (Helen M) sls rep h 69 Pleasantview av
Kimball Thomas H (Garcia O) group mgr Spfd h 71 Birchwood av
King Barbara F adv N Y r 100 Wenonah rd
—Florence H r 40 Benedict ter
—Graham (Elizabeth P) slsman E Longmeadow h 121 Laurel
—Herbert F (Marjorie W) adv Spfd h 100 Wenonah rd
—Mary E r 40 Benedict ter
—Robert W (Nancy G) lwyr Spfd h 244 Overbrook rd
—Stanley L (Nathalie C) sls mgr Spfd h 25 Highland
Kinghorn David Jr (Dorothy M) industrial eng Boston h 43 Hopkins pl
Kinley Donald M (Jane C) field eng Worcester h 138 Riverview av
Kinsler Richard G (Cynthia L) mfr Spfd h 15 Normandy rd
Kinsman Barbara L tchr Danielson Conn r 125 Benedict ter
—Warren D (Eleanor S) ins adjuster Spfd h 125 Benedict ter
Kirby William F (Ruth M) refrigerator repr Spfd h 55 Hopkins pl
Kirtley Helen D Mrs mach opr Ludlow r 58 Fairfield ter
Kittell Almy M wid Ernest J r 132 Mass av
Kittredge Irving S (Lois W) jeweler Spfd h 20 Pleasantview av
—Sidney L (Evelyn S) v pres Spfd h 171 Westmoreland av
Kittridge Charles S (Asenath C) slsman Willimansett h 140 Eton rd
Klages Albert D (Rita K) bond slsman Spfd h 74 Westmoreland av
—Elizabeth K priv sec Spfd . 74 Westmoreland av
Kleinerman Frank (Frances Z) executive Spfd h 15 Meadowbrook rd
Klutch Jennie M clk Spfd r 35 Norway
—Myron M in USArmy r 35 Norway
—Peter (Margaret M) dry cleaner Spfd h 35 Norway
Knaus Arthur F (Helen D) slsman Holyoke h 97 Longfellow dr
Kneeland Robert S (Annie F) lwyr Spfd h 315 Longmeadow
Knight Frank F (Pearl R) carp h 122 Lincoln rd
—James V (Anne M) eng Arabia r 180 Converse
Knoblock Amy R Mrs emp 130 Ellington r do
Knoerr Wilfrid H (Dorothy M) prod mgr C Falls h 52 Riverview av
Knode Oliver M (Patricia N) mgr C Falls h 220 Longmeadow
Knox Florence B Mrs clk Spfd r 536 Longmeadow
—Frank W (Florence B) dist mgr Spfd h 536 Longmeadow
Koetsch Clarence R (Ethel L) in USNavy r 120 Oakwood dr
—Edward F (Esther C) h 120 Oakwood dr
—Edward F Jr (Lorraine F) chemist Spfd r 120 Oakwood dr
—Robert J student r 120 Oakwood dr
Kolstad Jane A Mrs h 83 Longfellow dr
—Richard S rem to Suffield Conn
Kongsted Ludwig P (Edna T) elec eng Spfd h 24 Chatham rd
Korbel Fred B (Ruth R) mgr Spfd h 157 Pleasantview av
Kraft Rudolph G (Rita R) constr eng Spfd h 164 Westmoreland av
—Rudolph G Jr student r 164 Westmoreland av
Krause Walter G (Mary A) bartender Thompsonville Conn h 124 Birnie rd
Krein Gustave A (Freida) eng Agawam h 59 Prynwood rd
Kriener Eugene E (Frieda A) (Turner Park) Williams h do
—William E Jr (June W) emp Eugene E Kriener Williams r do
Krohne Kurt R (Barbara C) mgr Spfd h 38 Longmeadow dr
Kronenberg Samuel I (Marcia C) consultant Northampton r 58 Meadowbrook rd
Kronvall Edward (Lillian S) pres Spfd h 227 Farmington rd
—Edward jr Rev pastor Albany N Y r 227 Farmington rd
Krueger Alton H (Lucille R) pres Spfd h 69 Warwick
Kryston John S (Sophie A) sls mgr Thompsonville Conn h 109 Homestead blvd
Kumor Francis (Wanda) roofer Thompsonville Conn h 49 Mass av
Kweller Louis (Sophie G) mfr Holyoke h 18 Plymouth rd

LABRODE FREDERICK A (Elizabeth R) office mgr Spfd h 62 Riverview av
—Jean E student r 62 Riverview av
Laffert Hunrich C died Jan 21 1952 age 68
LaFleur Emma B wid Theodore L r 134 Belleclaire av
Lake Edgar J (Maxine A) (Lake Engineering Co) 398 Longmeadow h 75 Colton pl

Lake Engineering Co
(Edgar J Lake) Hot Point appliances heating equipment 24 hour emergency oil burner service oil burners and oil burning equipment fuel oil 398 Longmeadow tel LO 7-3331—See p 214

Lamb Eleanor O asst buyer Spfd r 43 Meadowbrook rd
—George W (Olive B) v pres Spfd h 43 Meadowbrook
Laming John (Emily S) lwyr Spfd h 22 Greenacre av
—Percy F (Laura) caretaker 161 Forest Glen rd h 43 Converse
—Percy H (Virginia) in USArmy r 43 Converse
Lampert Hildegard wid Henry A h 386 Bliss rd
Lanciauf Arthur M (Marporie P) treas Spfd h 51 Greenwich rd
Landers John P (Nora A) elec 131 Colton pl h do
—Lillian M emp 51 Greenwich rd r do
—Mary A rem to Boston
Landon Henry H (Martha B) ins Spfd h 116 Converse
Landry Bessie M wid Joseph E emp 168 Colony rd r do
Lane Edna Mrs r 797 Longmeadow
—Harry L (Georgia H) rem to Florida
—Loring P (Rotha E) sls man Spfd h 23 Meadow rd
—Mildred W rem to Florida
Lang Gustave J (Freda M) mech eng Spfd h 34 Pleasantview av
Langer Joan F student r 101 S Park av
—Sydney L (Ann F) mgr Spfd h 101 S Park av
Lanigan Jean A dental asst Spfd r 447 Longmeadow
—Thomas N (Marguerite) dentist Spfd 447 Longmeadow h do
Lantz George H (Mary G) lumber slsman Spfd h 22 Falmouth rd
Lanyon Harry J (Elizabeth M) sls mgr WSpfd h 70 Edgewood av
LaPelle Rolland R (Sara R) industrial eng Spfd h 54 Fernleaf av
Lapine Elizabeth P emp 28 Ellington r do
Larkin Donald R (Marjorie A) mason h 74 Herbert
Larson Barbara E clk E Longmeadow r 43 Meadow rd
—Carl A student r 43 Meadow rd
—Carl O (Ellen A) electronic wkr r 18 Fernleaf av
—Clifford (June M) deptmgr Spfd r 168 Longmeadow
—Donald M draftsman Pittsfield r 43 Meadow rd
—John D (Loris A) carp W Spfd h 43 Meadow rd
—John N (Mabel E) h 385 Bliss rd
—Paul C (Amelia C) trust officer Spfd h 15 Falmouth rd
Laskin Gerald I (Ruth R) pres Holyoke h 29 Lorenz
—Herman (Ruth F) v pres Holyoke h 354 Bliss rd
Laterra Samuel (Maria) h 73 Homestead blvd
Laub Roswell C (Beatrice C) ins Spfd h 154 Colony rd
Lauer John (Frances) grocer Spfd h 1641 Longmeadow
—William P (Evelyn M) grocer 20 Cross h at Spfd
Laughton Richard H warehouse mgr Chicopee r 72 Colton pl
Laverty Peter A (June R) in USAirForce h 34 Chestnut rd
Lawrence Mason (Elizabeth C) slsman Spfd h 32 Edgewood av
—Raymond E (Pauline L) mfr E Longmeadow h 87 Oxford rd
Lawton Harriet F r 20 Edgewood av
—Lillian K wid Theodore S h 72 Converse
—Rachel M h 20 Edgewood av
—Ruth student r 72 Dartmouth rd
—Sanford (Marion A) printer Spfd h 72 Dartmouth rd
—Sanford Jr in USMarines r 72 Dartmouth rd
—Theodore S died Oct 3 1951 age 64
—Theodore S (Marjorie H) mgr Spfd h 157 Wenonah rd
Layman Lee R (Mary J) slsman h 70 Longview dr
Leach Roland (Katherine) asst supt Thompsonville Conn h 15 Berwick ter
Leary Arthur J (Honora C) furniture mfr Spfd h 103 Birchwood av
—Arthur J Jr slsman Spfd r 103 Birchwood av
—Elizabeth S emp 33 Harwich rd r do
—John E (Nessie M) physician Spfd h 42 Dartmouth rd
—Margaret H tchr Spfd r 103 Birchwood av
—Thomas D student r 103 Birchwood av
Leathem Theodore G (Stasia A) elec 134 Barrington rd h do
Leavitt Winston T (Jeanette P) rem to Dedham
LeClerc Aurore M emp 98 Ellington r do
Ledewitz Morris L (Bertha) druggist Thompsonville Conn h 1098 Longmeadow
Ledger Albert A (Gladys R) dept mgr Spfd h 144 Warren ter
—Joyce E office sec E Longmeadow r 144 Warren ter
—Norma clk Spfd r 144 Warren ter
Lee Mary L married Frank J Healey
—Walter C (Edna B) mgr Spfd h 72 Colton pl
Leefsma Salomon (A A Helene) h 18 Briarcliff rd
Leete Annie C wid Theodore W r 117 Longmeadow
—Bradford W (Florence W) ins Spfd h 117 Longmeadow
—W Harmon student r 74 Maple rd
—William C (Doris H) safety eng East Hartford h 74 Maple rd
Leety William E (Mary Alice) eng Spfd h 1069 Longmeadow

Lee-Ways Freight Lines Inc
L V Desrosier pres Rudolph G Ressing Jr treas full loads anywhere in Mass covering Worcester Springfield Pittsfield Adams North Adams car unloading private siding B & A Railroad general transfer terminal 844 Union W Spfd 7-9073—See p 270

Leff Morris H (Bette E) pres treas Spfd h 127 Tecumseh dr
Leigh Dorothy W tchr 831 Longmeadow h at Spfd
Lemon Harriet R married Lawrence LaForest rem to Ludlow
Lennon Clarence A (Theresa B) merchant Spfd h 1110 Longmeadow
Lenville Amy L wid Clarence A rem to New Jersey
—Clarence A rem to New Jersey
—John J rem to New Jersey
Leonard Barbara B wid Raymond D h 62 Longview dr
—Cynthia nurse Boston r 62 Longview dr
—Field C (Margaret) physician Spfd h 280 Longmeadow
—Raymond D died Nov 11 1951 age 49
—William E in USMarines r 62 Longview dr
Leone Katherine Mrs clk Spfd r 72 Fairview
—Vincent J (Katherine) mgr Spfd h 72 Fairview
LePage Lester A (Ramona M) slsman Boston h 137 Greenacre av
Leshure Elizabeth F Mrs executive sec Springfield Community Comert Assn r 655 Longmeadow r do
—Jane E tchr 46 Longmeadow r 655 Longmeadow

5-6 COURT HOUSE PLACE SPRINGFIELD REAL ESTATE EXCHANGE TEL. 3-4825
We Specialize in Real Estate Investments

HAMPDEN SAVINGS BANK
INC. 1852 19 HARRISON AVENUE
Safe Deposit Boxes at Popular Prices
Register Checks For Paying Bills
Cost Only 10c For Each Check Used

—Willard D (Elisabeth F) mach opr MCCo h 655 Longmeadow
—Willard D Jr student in USArmy r 655 Longmeadow
Leslie William G M (Emily I) staff asst Spfd h 24 Fernleaf av
—William G M Jr student r 24 Fernleaf av
Lettis Theodore R (Mary W) mgr Spfd h 30 Chatham rd
Levalle Hetty emp 163 Englewood rd r do
Leveillee Amos J (Hilda I) h 128 Williams
Leven John S (Esther G) sales mgr Spfd h 49 Laurel
Leveton Albert A (Carolyn S) dentist Spfd h 158 Wenonah rd
—George (Sylvia) lumber dlr Spfd h 29 Dartmouth rd
Levine Morris A (Sadye E) mgr Chicopee h 70 Clairmont
—Sydney (Belle P) h 76 Hazelwood av
Lewis Benjamin F (Jessie S) slsman Spfd h 158 Bliss rd
—Carrie R wid Gilbert L 66 Westmoreland av
—Harry (Hannah R) mgr Spfd h 130 Edgewood av
—Hildred W Mrs h off Emerson rd
—Laura D Mrs h 251 Park dr
—Ralph J (Fortunate F) foreman RyEx h 38 Franklin rd
—Richard weaver Thompsonville Conn r off Emerson rd
—Richmond rem to Spfd
—Stephen (Dorothy V) mgr Spfd h 26 Glenwood cir
—T Donald student r 26 Glenwood cir
Ley Robert T (Elois N) v pres Spfd h 41 Farmington av
Leyden James A (Constance F) v pres Holyoke h 234 Ellington rd
Libbey William S real est 162 Crescent rd h do
Lichtenberg Charles (Jane) asst gen sls mgr h 80 E Greenwich rd
Lincoln Alan S (Valerie) slsman E Longmeadow h 129 Overbrook rd
—Crawford rem to Spfd
—Edward C (Patricia J) mgr Spfd h rear 812 Longmeadow
—Eleanor S wid Flynt h 161 Forest Glen rd
—Howard A (Lucretia C) rem to Spfd
—W Addison (Jean A) industrial eng Spfd h 85 Western dr
Lindgren Beatrice E clk Spfd 1090 Longmeadow
—Olga M wid John A h 1090 Longmeadow
Lindquist Doris M cashier Spfd r 112 Warren ter
—George W (Mae E) insp MDFCo h 112 Warren ter
Linnane John F (Ruth F) slsman Worcester h 5 Chatham rd
Linnell Haskell (Katherne M) mgr Spfd h 256 Overbrook rd
—Laura S wid Herbert P h off Emerson rd
Litchard Corydon K (Irene A) ins Spfd h 756 Longmeadow
Little Emily R artist NY r 40 Englewood rd
—Kenneth R research eng Chicopee r 40 Englewood rd
—Richard (A Fern) actury Spfd h 40 Englewood rd
Littlefield Lloyd M (Louise B) eng Chicopee h 28 Roseland ter
—Stewart (Elizabeth) clk C Falls 109 Benedict ter
Llompart C Evada Mrs (Longmeadow Cleaners & Dyers) 471 Longmeadow h at W Spfd
Locario George B (Louise M) mgr Thompsonville Conn h 153 Barrington rd
Lodola Laura A Mrs mgr 151 Longmeadow h at Windsor Locks Conn
Lofgren E Ellison mech Spfd r 117 Oakwood dr
—Frederick T oil burner wkr Spfd r 117 Oakwood dr
—Maude L wid Swen E h 117 Oakwood dr
Lohr Albert F (Mary A) clk h 48 Hopkins pl
Loll John A (Elsie D) projectionist Spfd h 106 Bliss rd
Long Alfred W (Ruby R) acct and treas IO h 38 Longfellow dr
—Mary A emp 6 Farmington av r do
Longley Frank R (Marion E) administrative eng Spfd h 878 Longmeadow
Longmeadow Barber Shop (Tony Alaimo) 16 Bliss rd
—Baseball Grounds 122 Williams

—Beauty Salon (James Fetten) 151 Longmeadow
—Cemetery 25 Williams
—Cleaners & Dyers (C Evada Llompart) 471 Longmeadow
—Community Market (Gerd F Schneider) 138 Longmeadow
—Country Club Shaker rd
—Garage (Robert G Breck) 469 Longmeadow
—Hardware (Edmund C Baer) 475 Longmeadow
—Historical Society rear 699 Longmeadow
—Laundry (Lester B Snow) 3 Edgewood av
—Package Store (Edward Affhauser Jr) 400 Longmeadow
—Pharmacy Inc Edward L Canter pres 159 Longmeadow
—Realty Co Harry H Fisher pres treas 65 Laurel
—Taxi Service (Boris W Saburoff) 467 Longmeadow

LONGMEADOW TOWN OF
Assessors Office 20 Williams
Board of Public Works 20 Williams
Building Dept 20 Williams
Community House 735 Longmeadow
Dept of Streets Waters & Sewers 20 Williams
Fire Dept
  Ladder Truck 469 Longmeadow
  Pumper No 1 469 Longmeadow
  Pumper No 2 469 Longmeadow
Health Dept 20 Williams
Park Dept William G Bear supt 469 Longmeadow
Police Dept rear 20 Williams
School Dept
  School Dept 811 Longmeadow
  Junior High School 825 Longmeadow
  Center School 831 Longmeadow
  Converse Street School 139 Converse
  Norway Street School 32 Norway
Selectmens Office 20 Williams
Sewer Dept 20 Williams
Street Dept 20 Williams
Tax Collector Office 20 Williams
Town Clerk's Office 20 Williams
Town Engineer 20 Williams
Town Hall 20 Williams
Town Office 20 Williams
Town Treasurer's Office 20 Williams
Water Dept 20 Williams
Longtain Robert W (Harriet J) trk driver Spfd h 15 Albermarle rd
Loring Albert B (Mignon D) sec Spfd h 34 Greenacre av
Lothrop Clifford J (Grace D) mach Hazardville Conn h 290½ Longmeadow

Lotus China & Glass Co Inc
(Edward H Mell) mgr English and domestic dinnerware glass gifts pottery minton haviland Johnson Bros fiesta duncan fostoria and others 1399 Riverdale WSpfd tel WSpfd 7-1702—See p 122
Lovejoy Mary A wid Frank O r 24 S Park pl
Lovelace Walter E (Jessie A) pres treas W Spfd h 84 Birchwood av
Lovett Gertrude R clk Spfd r 19 Pleasantview av
—Richard T (Gertrude) asst mgr Spfd h 19 Pleasantview av
Low Allan W (Elizabeth W) div eng IO h 44 Burbank rd
—Henry J (Joan I) checker Spfd h 137 Meadow rd
Lowe Edith M personnel dir Spfd 79 Hazelwood av
—Edward C (Grace B) h 79 Hazelwood av
—Evelyna E wid Stanley B (Physicians Service Bureau) 153 Edgewood av h do
—Margaret B bkkpr Spfd r 79 Hazelwood av
—Miriam E tchr WSpfd r 79 Hazelwood av
—Peter K (Elizabeth A) rem to Spfd
—Ruth C technician Spfd r 79 Hazelwood av
—William B (Jane) rem to Middlebury Vt
Ludwig Arthur R fireman NYNH&H h 144 Homestead blvd
—Elizabeth B Mrs died Nov 19 1951 age 41
—Joan M student r 144 Homestead blvd
Lundblad John in USArmy r 28 Hawthorne
Lussier Antoinette student r 56 Warren ter
—M Virginia student r 56 Warren ter
—Marilyn M buyer Hartford Conn r 56 Warren ter
—Russell A (Marie) rest Chicopee h 56 Warren ter
—Wilfred H (Muriel H) gun fitter Spfd h 29 Nevins av
Luthgren A Leonard supv Spfd 98 Longmeadow

—Barbara J married Edgar Seguin rem to Norwich Conn
—Wilfred G (Myrtle E) asst treas Spfd h 8 Rosemore
Luukkonen Voitto A (Dorothy E) mech eng USA r 114 Williams
Lyman Edwin H Jr (Louise L) lwyr Spfd h 21 Englewood rd
—Karen student r 21 Englewood rd
—Louis A (Noma J) pres Spfd h 359 Converse
—Robert K (Margaret S) mgr Spfd h 97 Nevins av
Lynch Bridie M emp 33 Oxford rd r do
—John J (Ada M) jeweler Spfd h 46 Hawthorne
—Katherine M married Kevin McGuire rem to Ireland
—Ruth Mrs emp Empsall Hall Longmeadow 124 do
Lyons Albert L (Florence R) mach eng Chicopee h 65 Belleclaire av
—Catherene F wid Albert F 65 Belleclaire av
—Nellie M emp 5 Laurel r do

MACAULAY DONALD M (Laura B) judge Probate Court Hampden County h 9 Greenwich rd
—Roderick A (Violet D) physician Spfd h 68 Englewood rd
MacBriar Arthur H (Grace L) mfr's agt Spfd h 36 Falmouth rd
—Arthur H Jr slsman Spfd r 36 Falmouth rd
Macdonald Rowland (Priscilla) eng Spfd h 171 Edgewood av
MacDonnell James A (Bernice F) mgr WSpfd h 183 Hopkins pl
MacGregor Floyd C (Mirian) ins adjuster Spfd h 115 Wenonah rd
—Donald E (Marion E) mgr Spfd h 136 Edgewood av
Macintosh Hiram P (Lena C) slsman h 32 Elmwood av
—Ruth M B wid Hiram r 77 Berwick rd
Mackenzie Raymond E (Minnie C) tchr Spfd h 28 Highland
Mackie Ellen B r 466 Laurel
MacLaughlin Nellie A wid John r 69 Pleasantview av
MacLeod Alexander J (Charlotte E) acct Spfd h 212 Maple rd
—Bruce H (Marjorie W) v pres Spfd h 117 Ellington
Macmillan John S (G Evelyn) real est and lwyr Spfd h 288 Burbank rd
MacNaught Frederick E (Dorothy L) slsman Spfd h 87 Edgewood av
MacRae Gordon B (Helen R) business mgr Spfd h 84 Riverview av
Madison Edward J (Hilda M) r 22 Highland
Madsen Karl F (Martha A) dist mgr Spfd h 256 Laurel
Magee Samuel J (Margeret K) ins underwriter Spfd h 56 Glenwood cir
—Winifed J student r 56 Glenwood cir
Magleora Robert P (Eva F) mach opr h 65 Franklin rd
Magnani Frank P (Frances) rem to Locks Conn
—John M (Mary E) lithographer Spfd h 24 Maple ter
—Pietro (Josephine) h 11 Franklin rd
—Teresina M steno WS,fd r 11 Franklin rd
Mahan John G (Anne T) r 40 Nevins av
—John P h 40 Nevins av
—Virginia C clk Westover Field 40 Nevins av
Mahar Edward J (Eunice E) slsman h 30 Fernleaf av
Maher Dorothy Mrs beautician 151 Longmeadow h at Thompsonville Conn
Mahoney Frank A Jr (Helen) physician US Army h 92 Pleasantview av
—Mary T wid John J r 68 Elmwood av

Main & Cypress Garage
(John F Karcz) overnight storage general repairing gasoline and oil lubrication 24 hour service 15 Cypress Spfd tel Spfd 4-9793 —See p 51
Mairo Christopher C r 580 Laurel
Major Joseph V (Marion M) acct WSpfd h 466 Laurel
Makrainos Clara A Mrs treas WSpfd 1077 Longmeadow
—James K (Clara A) pres WSpfd h 1077 Longmeadow
—James K Jr rem to Spfd
—Peter in USNavy r 1077 Longmeadow

PERSIAN AND CHINESE RUGS
Toros Omartian & Son, Inc.
390 BRIDGE STREET
BROADLOOM CARPETS
DIAL 6-1531

CITY COAL CO.
Coal - Fuel Oils - Conn. Coke
Oil Burners - 145 Armory St., Tel. 4-7396

GENERAL INSURANCE **MacDONALD & JOHNSON, Inc.** (607-608-609-610) 1387 MAIN STREET TELEPHONE 6-5461

SAPELLI CONSTRUCTION CO., INC. Phones 2-1057 2-4736
530 ST. JAMES AVENUE
Contractors - Masons Carpenters - Builders

Malkasian George D (Gladys T) dentist Spfd h 15 Pleasantview av
—George D Jr student r 15 Pleasantview av
—Sally S clk MMLinsCo 15 Pleasantview av
Mallory Frank B (Addie F) milk Spfd h 127 Wenonah rd
—Roger F (Irma V) pres Spfd h 133 Pleasantview av
—Roger F Jr in USAirForce r 133 Pleasantview av
Malmstrom Raymond L (Mildred C) chief eng C Falls h 242 Maple rd
—Richard W tester AmBCorp r 242 Maple rd
Malone Edwin T (Ruth O) pres treas Spfd h 24 Meadowbrook rd
Maloney Alice F student r 1124 Longmeadow
—Ann M clk Spfd r 177 Hazardville rd
—Ann R tchr Catskill NY r 1124 Longmeadow
Maloney Francis J (Ruth F) athletic goods Spfd h 1124 Longmeadow
—Jean A clk E Hartford Conn r 177 Hazardville rd
—John P (Adeline V) supv E Hartford Conn h 177 Hazardville rd
—Mary E wid William E r 201 Converse
—Virginia A clk E Hartford Conn r 177 Hazardville rd
Mangini Michael J (Olga M) camera man Scitico
Conn r 62 Homestead blvd
Mango Rose M emp 15 Prynwood rd r do
Manley Edmund T (Nathalie B) pres Spfd h 49 Greenacre av
—Susan student r 49 Greenacre av
—Victor J (Gladys M) physician Spfd h 285 Burbank rd
Manning Elisabeth L tudent r 1203 Longmeadow
—Louise A wid James F ins Spfd h 1203 Longmeadow
Mannix George E (Claire L) dentist Spfd h 86 Lincoln rd
—John A (Margaret M) adv mgr Spfd h 79 Hawthorn
Mansfield John W (Cora M) foreman Chicopee Falls h 194 Hillcrest av
—Lawrence (Barbara L) furniture Spfd h 124 Dover rd
Manzi Frank A (Helvi M) carp h 37 Ferncraft
—Giuseppe h 23 Ferncroft
—Louis (Anna B) core mkr h 1705 Longmeadow
—Norma G wid Ralph married Francis P Pajot
Marasi Geromina wid Augusto C h 29 Bellevue av
Marchacos George (Theresa E) dipper Somersville Conn h 156 Barrington rd
—John painter Spfd r 156 Barrington rd
Marchese Michael (Dorothy A) v-pres Spfd h 2 Dartmouth rd
—Michael Jr in US Marines r 24 Dartmouth rd
—Virginia M student r 24 Dartmouth rd
Marchetti Ambrose (Rose) r 52 Prynwood rd
Marcy Gerald P (Mima M) eng Spfd h 44 Glenwood cir
Margolis Aaron N student r 37 Stirling
—Edward J (Jessica M) div mgr Spfd h 255 Converse
—Julius (Stella K) pres Spfd h 37 Stirling
Marino Sebastian A (Katherine L) asst technician Spfd h 120 Greenacre av
Markarian Manoog H (Gerda I) rugs Spfd h 836 Longmeadow
Markson Melvin (Jean G) clk Spfd h 111 Meadowbrook rd
Maroni Victor L (Julia F) emp town h 104 Emerson rd
Marr Sadie wid James emp 557 Laurel do

Marrin E S Real Estate
(Edward S Marrin) real estate appraisals mortgages property management business enterprises 1938 Main Springfield tels Spfd 9-3945 or 9-0192—See p 240

—Edward S (Evelyn) real est Spfd h 40 Elmwood av
—James E (Janet G) real est Spfd r 40 Elmwood av
—Mary T wid Patrick J r 40 Elmwood av
—Richard J (Barbara M) rem to WSpdf
Marris Gustave E (Edith P) tool mkr E Hartford Conn h 43 Lawnwood av
Marsh Annie housekpr r 32 Overbrook la
—C Turner (Harriet B) distributor h 35 Wendover rd
—Charles B (Iris G) investigating agt Spfd h 132 Maple rd
—Richard F slsman New Haven Conn r 42 Warren ter

MARSH
—Walter B (Margaret F) ins Spfd h 42 Warren ter
Marshall Elizabeth student 115 Belleclaire av
—Lawrence P (Dorothy F) pur agt Spfd h 115 Belleclaire av
Martin Frank A r 55 Hopkins pl
—Walter L (Laura M) internal revenue agt Spfd h 79 Hazardville rd
Martyn Charles P (Winifred A) real est Spfd h 15 Prynwood rd
Marvel Douglas J (Margaret D) slsman Spfd h 275 Burbank rd
Mason Helen housewkr r 859 Longmeadow
—Louis A (Evelyn V) clock repr Spfd h 22 Highland
Mathieu Leopold (Berthe P) tool mkr E Longmeadow h 145 Mass av
Matthews Sheila A clk TelCo r 253 Burbank rd
—William B (Gertrude S) whol meat jobber h 253 Burbank rd
—William D clk Spfd r 253 Burbank rd
Maxfield Charles W (Mattie M) h 14 Glenwood cir
—Charles W Jr (Shirley E) mach Spfd h 17 Glenwood cir
May Elsie L wid Donald N r 109 Benedict ter
—Hortense r 42 Woodlawn pl
Mayer Albert E Jr (Teresa C) gen mgr Spfd h 82 Normandy rd
—Frederick G (Virginia P) plumbing contr & industrial equipment and supplies Spfd h 18 Durham rd
—John H (Helen L) plumbing contr and industrial equipment & supplies Spfd h 203 Ellington rd
Mayhew Clifford C (Margaret J) rem to Spfd
Maynard Leonard G (Doris) ins agt NY h 198 Burbank rd
Mayock John S (Catherine M) slsman Spfd h 273 Converse
Mazer Esther wid Michael r 34 Stirling
—Mendel (Lillian F) physician Spfd h 69 Colony rd
—Moses K (Florence B) slsman and treas Spfd h 38 Clairmont
McAusland Robert J Jr (Hilda) eng AmBCorp h 165 Nevins av
McBride J Clifford (Amy T) rest Spfd h 226 Burbank rd
McCann Dorothy F laboratory technician Spfd r 33 Allen pl
—John F (Anna F) mech eng Holyoke h 33 Allen pl
—John F (Barbara A) rem to Spfd
—William A (Helen D) prod supt Thompsonville Conn h 177 Hopkins pl
—William H student r 177 Hopkins pl
—William J student r 33 Allen pl
McCarthy Eugene F in USArmy r 40 Circle rd
—Helen M wid Thomas W r 19 Chatham rd
—John C (Sara A) supv E Hartford Conn h 40 Circle rd
—Richard J student r 40 Circle rd
McCleary Letitia F wid George M h 97 Hazelwood av
McClelland Robert S (Lorna L) dist mgr Baltimore Md h 294 Hopkins pl
McCollister John H (Helene A) elec eng IO h 51 Summit av
McCormack Joseph A (Mary) emp 205 Colony rd r do
—Joseph A (Mary) caretaker 205 Colony rd h 19 Greenacre av
McCormick William J (Mary C) letter carrier h 31 Homecrest
McCracken Edward J estimator Hartford Conn r 844 Longmeadow
—Irene M wid Edward L h 844 Longmeadow
—Marion I office sec Spfd r 844 Longmeadow
McCraray Emma Mrs dean Bay Path Junior College 588 Longmeadow h do
McCullough Robert J (Anne R) v pres Spfd h 56 Belleclaire av
McDougall Donald eng E Hartford Conn r 122 Ellington
—Eric W (Mabel C) h 122 Ellington
McElman Celine emp 82 Normandy rd r do
McGrath Edwin L student r 202 Williams
McGregor Douglas (Dorothy O) v pres Spfd h 56 Eton rd
McKenna Catherine W tchr Spfd r 246 Colony rd
—Catherine M wid Paul J h 246 Colony rd
—David J student r 246 Colony rd
—Paul J Jr dentist 14 Chestnut r 246 Colony rd
McKenzie Gardner W (Barbara S) special agt Spfd h 149 Maple rd

McKinley S Justus (Joy E) prof Spd h 28 Farmington av
McKinstry John A (Laura C) mfr Spfd h 506 Longmeadow
McLaughlin Susan P emp 148 Ellington r do
McMenamin Harold A (Betty C) emp town h 21 Chandler av
McQuarrie Donald G (Ethel G) photographer Thompsonville Conn h 57 Barrington rd
Mead Jenifer L decorator Spfd r 766 Longmeadow av
Meadowview Garage (George D Robinson) auto reprs 410 Longmeadow
Medeski Anthony J (Amelia E) pres Spfd h 19 Western dr
—Edward L student r 19 Western dr
Medlicott Alexander G (Allethaire E) pres Spfd h 234 Colony rd
—Robert L (Jennie W) personnel mgr Chicopee h 109 Dover rd
Meeker Richard K instructor 598 Longmeadow r 29 Warren ter
Meeske Francis L (Florence E) asst supt Spfd h 84 Stirling
Memery Harry N (Virginia W) physcian Spfd h 115 Benedict ter
—Louise C wid James died Dec 12 1951 age 76
Menard Oliver J (Janet T) physician Spfd h 39 Englewood rd
Mendel Alan R (Barbara P) industrial mgr Spfd h 36 Warren ter
Mensel John H (Anita D) rem to Connecticut
Mercier Edward C (Julie) switchman WSpfd h 50 Meadow rd
Mermet Raymond E (Vera W) gen foreman Spfd h 75 Warren ter
Merriam Charles S (Martha S) mgr Spfd h 116 Dover rd
—Vernon L (Mabes R) toolmkr Spfd h rear 640 Dwight rd
Merrifield Marion C Mrs sec Bay Path Junior College 588 Longmeadow h at Spfd
Merrill Irving (Mollie) mgr Spfd h 14 Wendover rd
Merritt William H (Louise C) h 254 Ellington rd
Mertens Otto P (Edna) r 179 Longmeadow
Meserve William J (Anne H) chef mgr New Haven Conn h 18 Fairfield ter
Messing Edgar (Pauline S) rem to Spfd
Methven Christina M Mrs priv sec Spfd r 84 Woolworth
—Donald A (Christina M) ins investigator Spfd h 84 Woolworth
Metzler John (Madeline A) policeman h 206 Burbank rd
Meyrick Charles R (Celeste A) circulation mgr Spfd h 23 Woodlawn pl
—Lottie M r 23 Woodlawn pl
Michaud Margaret B Mrs emp 870 Longmeadow r do
Mielow Max J (A Marie) painter Spfd h 56 Bellevue av
Miklaski Frank G (Marion A) foreman Westinghouse h 365 Maple rd
Mikus Irene E tchr music 49 Meadow rd r do
—Karl A tchr music 49 Meadow rd h do
Miles Walter E (Harriet R) in USArmy r 80 Greenacre av
Miller Anne M student r 259 Longmeadow
—Axel G A (Hilda M) h 273 Williams
—Charles H (Jessie M) h 1596 Longmeadow
—Elizabeth H wid William A r 143 Maple rd
—Elmer E (Meida M) v pres Spfd h 49 Hazardville rd
—Emma W A wid Charles E h 42 Ellington
—Guy D (Hellen G) tchr Spfd h 143 Maple rd
—Herbert W (Louisa D) slsman N Y h 371 Maple rd
—John H (Josephine D) v pres Spfd h 163 Hillcrest av
—Kenneth T (Nina M) mfr Spfd h 49 Dover rd
—Kenneth T Jr supt Spfd r 49 Dover rd
—Preston T (Hazel G) rem to Arabia
—Robert R (Maybelle) rem to Florida
—Ruth H clk Spfd r 42 Ellington
—Spencer Jr (Margaret G) pres Spfd h 259 Longmeadow
—Tom (Ellen B) v pres Spfd h 121 Farmington av
Mills Charles L (Jacquelyn) chemist Spfd h 212 Burbank rd
Milne Douglas D (Barbara M) communications eng Chicopee h 31 Eton rd
Milsop Lawrence C (Lillian L) pres Spfd h 285 Maple rd

See DEVENS REALTY CO. 31 ELM STREET TEL. 9-1513 FOR A HOME OR MORTGAGE LOAN

1490 MAIN STREET SPRINGFIELD FINANCE CO., INC. Tel. 4-3193
General Loans – Springfield Acceptance Co. – Auto Financing

Milton Theodore P (Signe C) mgr Spfd h 103 Oakwood dr
Miner Morton B (M Florence) comptroller and certified public acct Spfd h 91 Hazelwood av
—Theodore R (Florence C) surgeon Spfd h 960 Longmeadow
Miranda Vincent M rem to Spfd
Mirkin Norman B (Shirley S) pres Spfd h 586 Laurel
Mitchell Dexter C (Mary M) r 170 Laurel
—Gerald T (Marcia T) consulting eng Westfort Conn h 19 Dover rd
—John H Jr student r 32 Overbrook la
—Lucy B Mrs h 32 Overbrook la
—Martha r 32 Overbrook la
—Muriel J Mrs instructor 588 Longmeadow r at Spfd
Mixer Charlotte R Mrs clk & asst treas Spfd r 285 Ellington rd
—Ray H (Charlotte R) treas Spfd h 285 Ellington rd
Modena Charles F (Mary J) iron wkr h 165 Bliss rd
Mohrmon Harold W (Joyce A) dir Spfd h 92 Longview dr
Moll Edward student r 108 Greenacre av
Moll Edward H
(Irene K) mgr 1399 Riverdale WSpfd h 108 Greenacre av—See p 122
Monroe Ida C wid Charles r 115 Dover rd
—Ralph A (Martha B) optometrist Spfd h 115 Dover rd
—Ralph C (Catherine) physician in USArmy r 115 Dover rd
Montgomery J Robert Jr (Edith M) sls mgr Windsor Locks h 114 Riverview av
Moore Constance D student r 1087 Longmeadow
—Glenn H clk Spfd r 1087 Longmeadow
—Honoria P wid Donald L h 42 Crest av
—Irving J (Marilyn S) mgr Spfd h 148 Field rd
—L Philander (Edith C) lumber 20 Eton rd h do
—Neva wid Oliver P clk Spfd r 777 Longmeadow
—Paul F (Mary C) pres Russell h 111 Woodsley rd
—S Nelson v pres Spfd h 1087 Longmeadow
—Sidney F (Grace) rem to Spfd
Morace Joseph (Jean) set up man USA h 19 Berwick rd
—Louis A (Mariette) poster Spfd h 18 Berwick rd
—Nicholas tchr Sheffield r 19 Berwick rd
Moran Henry A (Mary J) lwyr Spfd h 9 Pleasantview av
—John A dentist Springfield r 55 Burbank rd
—John A Jr slsman r 55 Burbank rd
—Thomas H (Melba M) in USNavy h 45 Sunset la
Moreland Hartley (Mary F) ins mgr Spfd h 81 Riverview av
Morgan Charles T (Shirley J) meat cutter Spfd r 85 Elm av
—Eunice E Mrs tchr Spfd r 4 Crest av
—Paul E (Eunice E) tool mkr Spfd h 4 Crest av
—Shirley J Mrs clk Spfd r 85 Elm av
Moriarty Edward T (Emily G) mason h 5 Homestead blvd
Morris Robert M (B Gene) plant mgr MCCo h 38 Crescent rd
—Thomas E (Mary H) pres Spfd h 21 Wenonah pl
—Thomas E Jr in USNavy r 21 Wenonah pl
Morse Arnold F (Eleanor A) teller Spfd h 87 Riverview av
—Graham A (Priscilla F) eng Spfd h 124 Hopkins pl
Morton Victor J (Frances H) painter h 312 Maple rd
Moseley David M (Dorcas W) auditor Spfd h 128 Wenonah rd
—David M Jr clk Boston r 128 Wenonah rd
—Dudley W student r 128 Wenonah rd
Moses Eldon L (Doris E) acct Spfd h 18 Fernleaf av
—Elizabeth T wid Kirk L h 54 Ellington
—Harvey H (Catherine A) v pres Spfd h 68 Hormandy rd
Mosher Ira (Grace H) pres NY h 74 Eton rd
—Walter E (Helen B) chief draftsman E Spfd h 132 Longfellow dr
Moulton Carroll C toolmkr Spfd h 121 Meadow rd
—James W (Anna Y) slsman h 139 Belleclaire av
Mount Bert (Bess H) supt of loans Spfd h 10 Chatham rd
—David T research asst NY r 10 Chatham rd
—Gordon C (Ann B) painter 73 Bliss rd r do
—Lillian H wid Lewis B h 73 Bliss rd
—Robert F slsman NY r 10 Chatham rd
Moynihan Jeremiah F (Mary D) elec Hartford Conn h 66 Maple rd
—Leon F (Catherine T) acct Chicopee h 56 Williams
—Leon P Jr r 56 Williams
—Mary A wid Patrick died Oct 11 1951 age 87
—Maureen E student r 66 Maple rd
—Michaelyn E tchr Spfd r 66 Maple rd
Mucha Michael (Barbara H) packer Spfd h 95 Oakwood dr
Mudgett John S (Barbara R) asst eng W Spfd h 107 Colton pl
Muldoon Dorothy H Mrs nurse 39 Circle rd r do
—Robert F (Dorothy F) slsman Spfd r 59 Circle rd
Mullane James A (Phyllis B) ins Spfd h 143 Greenacre av
Mulligan Henry M r 74 Clairmont
—May H r 74 Clairmont
Mulvey Glenn O (Beatrice L) priv sec Spfd h 57 Warwick
Munger Harlan B (Edna B) rem to Bergen NY
Munroe Ann M asst supv Boston r Kingsbury la
—Miriam T Mrs h 679 Longmeadow
—Robert C (Madge H) h Kingsbury la
Munson Edwin S (Agnes R) pres Spfd h 64 Hillcrest av
Murphy Ann A wid Frederick C r 53 Forest Glen rd
—Frederick C (Nina G) real est Spfd h 53 Forest Glen rd
—Grace A bkkpr Spfd r 124 Benedict ter
—Ida B wid William J emp 74 Maple rd r do
—James F (Josephine S) supt TelCo h 45 Berwick rd
—Joseph A (Mary U) utility man Thompsonville Conn h 1223 Longmeadow
—Joseph A Jr in USNavy r 1223 Longmeadow
—Thomas E (Dorothy) in USArmy r 123 Westmoreland av
—William E clk PO h 123 Westmoreland av
Murray Agnes F r 60 Williams
—Anna C bkkpr 20 Williams r 60 do
—Bernard T (Agnes T) acct Chicopee Falls h 21 Hopkins pl
—Bernard T Jr underwriter spfd r 21 Hopkins pl
—Elizabeth F bkkpr Spfd r 60 Williams
—Helen B wid J Frank h 30 Clairmont
—James F far 60 Williams h do
—Mary A rem to Holyoke
—Mary E clk Buffalo NY r 60 Williams
—William R (M Alice) purchasing agt Thompsonville Conn h 93 Longview dr
Murrin John F r 30 Chatham rd
Murrman Edward J (Rita M) slsman h 77 Warwick
Mustard Harry S (Jean R) physician Spfd h 102 Riverview av
Mutual Fire Assurance Company of Springfield
Charles C McElwain pres Windsor Sturtevant sec-asst treas Herbert E Huie treas asst sec (807) 145 State Springfield tel Spfd 4-8263—See p 160
Mutzig Margaret A wid Albert r 21 Birchwood av
Myers Dorothy J fashion dir Spfd r 45 Hawthorn
—Howard C (Ella G) foreman Spfd h 45 Hawthorn
—Robert G student r 45 Hawthorn
Myler Sayle M (Sally M) furniture Spfd h 73 Hawthorn

NAJAKA ANDREW · 711 Laurel
—Joseph J (Mildred R) gate mfr Spfd h 711 Laurel
Natunewicz Henry tchr 588 Longmeadow 29 Warren ter
Naumann Albert A (Carolyn G) physician Spfd h 561 Longmeadow
Naurison James Z (Helen R) physician Spfd h 91 Roseland ter
Neal Alonzo L (Barbara S) lwyr Spfd h 119 Field rd
—O Carolyn office sec Spfd r 109 Pleasantview av
—Orpha B wid Franklin B h 109 Pleasantview av
Neece Frank J (Witla N) foreman Spfd h 477 Maple rd
Neef Frederick E (Frances B) sls eng Spfd h 133 Longmeadow
Neff Howard S (Ruth F) rest and refrigeration Spfd h 384 Converse
—Howard S Jr slsman Boston r 384 Converse
Nelson Carl F (Evelyn L) electrotyper Spfd r 70 Hopkins pl
—Olaf S (Claire E) mach Spfd h 200 Burbank rd
—Ronald P student r 57 Greenacre av
—Sture D r 57 Greenacre av
—Sture H (Grace B) pres Spfd h 57 Greenacre av
Nesbitt Doris M tchr 139 Converse h at Spfd
Ness Robert C (Elizabeth F) tchr 825 Longmeadow h at Hazardville
Nevins Emma T r 54 Ellington
Newell Charles E h 39 Emerson rd
—Duncan H (Julia) mgr NY h 10 Oxford rd
—Joel H (Sylvia A) employment agency Spfd h 3 Oxford rd
—Kenneth F (Mildred B) eng E Longmeadow h 313 Maple rd
—Mary H h 51 Fairfield ter
Newhauser Arthur C (Regina A) real est h 21 Allen pl h do
—Howard C (Julia A) auto tires Spfd h 82 Belleclaire av
Newmark Nelson (Marjorie G) physician Spfd h 25 Forest Glen rd
Newton Gladys emp 123 Hopkins pl r do
—Lyman E (Suzayne S) chief acct h 37 Sylvan pl
Nickerson Nellie F wid Ephraim A r 54 westmoreland av
Nickles Edward (Jean) rem to Spfd
Nicola William M (Vivian O) mgr Spfd h 103 Fairview
Nilsson John E (Katherine B) h 187 Westmoreland av
Nissenbaum Dorothy Mrs clk Spfd h 22 Warwick
Nitkowski Joseph S (Josephine A) grocer Spfd h 187 Hazardville rd
Norcross J Franklin (Kathryn J) tax specialist Spfd h 184 Ellington rd
Norman Anna C wid Carl P 57 Hillcrest av
—William (Joanne) pres Spfd h 15 Overbrook la
Normandeau Memorials
(J Marcel Normandeau) monuments markers and statuary 1635 Riverdale W Spfd tel W 4-0168—See p 1044
Norsk John C boy scouts executive Spfd h 76 Birchwood av
—John Mrs (Lida R) died Nov 17 1951 age 62
Norton Frederic J (Ruth S) clk Spfd h 109 Westmoreland av
—Mary F slswoman Spfd r 40 Greenacre av
—Merritt S (Dorothy H) service eng Spfd h 151 Bliss rd
Nowlan Mildred E emp 9 Lewellyn pl r do
Nuger Gustave C (Shirley I) treas Spfd h 27 Summit av
—Paul (Rita A) v pres Spfd h 29 Tecumseh dr
—Robert A (Sylvia) pres Thompsonville Conn h 82 Lincoln pk
Nutley Daniel T in USNavy 158 Edgewood av
—Margaret R steno Spfd r 158 Edgewood av
—Mary R wid Michael I h 158 Edgewood av
—Raymond E clk USA r 158 Edgewood av
Nye Harlan R (Margaret C) asst gen sls mgr WMassElecCo h 78 Pleasantview av
—Jennie L Mrs r 2 Hiawatha

O'BRIEN JOSEPH R (Eunice G) supv TelCo h 393 Bliss rd
—Julia T wid Michael J r 114 Hopkins pl
—Nellie M emp 106 Englewood rd r do
—Philip H (Grace L) slsman Spfd h 114 Hopkins pl
Ockerbloom J Edwin (Anna G) merchant tailor Spfd h 70 Dover rd
—Nelson E student r 70 Dover rd
O'Connell Daniel J (Elizabeth S) (State Line Service Station) 1717 Longmeadow h 149 Homestead blvd
—May B tchr Spfd r 92 Riverview av
—Robert J (Helen L) tool mkr E Hartford Conn h 39 South av
O'Connor Clarence A (Rose J) mgr Spfd h 31 Hawthorn
—Robert J (Barbara A) student 112 Ellington
—Robert W (Gertrude W) supt Spfd h 24 Longview dr
—Rose J Mrs tchr 831 Longmeadow 31 Hawthorn

Bunker "C" #6 FUEL OIL | JIM GRIFFIN INC. Tels. 2-9471 - 2-9472 Holyoke, Mass.

PUNDERSON COAL CO. COAL-OIL-COKE - 145 State St., Tel. 4-5631
DELCO OIL BURNERS - *Sales and Service*

MACMILLAN & SON - REALTORS 154 Broadway Tel. 6-8338

REAL ESTATE SERVICE PROPERTY MANAGEMENT
WHITE SERVICE CORPORATION
TELEPHONE 2-5109 496 BRIDGE STREET, SPRINGFIELD

O'CONNOR
—Ruth G student r 24 Longview dr
Odell Douglas A student r 121 Hopkins pl
—Homer C (Gladys B) farm loan rep Spfd h 121 Hopkins pl
—Margery J r 121 Hopkins pl
Oechsle Carl F (Ruth W) mgr Spfd h 102 Farmington av
Oehm Charles A died Nov 2 1951 age 69
—Charles A Jr student r 180 Converse
—Lucy B wid Charles A h 180 Converse
Ogoley Assad (Charlotte C) emp town h 19 Chandler av
—John P (Mildred A) mach Spfd h 17 Lawnwood av
—Peter B (Alice E) caretaker Town h Pondside rd
O'Hara Francis J (Anna E) elec Spfd h 124 Edgewood av
—James F gardener r 124 Edgewood av
O'K[illegible] Frances M h 17 Westmoreland av
—Grace F r 17 Westmoreland av
Okun Joseph (Jean K) treas Spfd h 89 Laurel
Old House on Green (George E Adams) rest 797 Longmeadow
Oldfield Ruth E librarian 697 Longmeadow r 70 Hazelwood av
—Walter h 70 Hazelwood av
—Walter Mrs (Helen A) died Apr 24 1951 age 75
Oller Henry H (Sarah C) mason Spfd h 22 Crest av
—Sarah C Mrs tchr 825 Longmeadow r 22 Crest av
Olmstead George E (Frances C) treas Spfd h 182 Englewood rd
—William H (Joyce F) slsman h 90 Warren ter
Olmsted Frederick S (Clair G) dept head WSpfd h 73 Stirling
O'Malley William M (Kathryn S) pres Spfd h 74 Stirling
Omartian Toros N (Zabel) oriental rugs Spfd h 15 Converse
O'Neil Charles C tchr 831 r at Easthampton
Onorato Eleana E wid Joseph r 63 Greenacre av
Ordway William H (Wesleyna S) medical consultant NY h 54 Longview dr
O'Reilly James A rem to Spfd
Orell Walter R (Helen E) treas Spfd h 38 Fernleaf av
Ortlinghaus Wilbert A (Louise E) supv TelCo h 221 Burbank rd
Osborne David (Maxine) mgr Spfd h 122 Longfellow dr
Osgood Marion DeC tchr 139 Converse at Spfd
O'Shea Daniel D (Julia A) h 28 Barrington rd
—David E in USMarines r 28 Barrington rd
Ottanc Anthony J (Alberta P) (City Tree Experts) 931 Logmeadow h do
Otto Elizabeth A wid Erick P r 221 Burbank rd
Owen Russell L (Margaret H) tool mfr h 185 Maple rd
Owens Frank J (Eunice M) h 32 Westmoreland av

PADDOCK HAZEL W wid Calvin S h 9 Lincoln pk
Page Kenneth B (Mildred G) mfg rep Spfd h 81 Farmington av
Paier Mary T tchr 139 Converse at WSpfd
Paige Timothy (Virginia) civil eng Spfd 192 Greenacre av h do
Painter Raymond C (Marie W) gen acct E Spfd h 226 Maple rd
Pair John A (Rowena G) h 139 Warren ter
Pajot Francis P (Norma G) in USNavy r 37 Ferncroft
—Norma G Mrs clk Spfd r 37 Ferncroft
Palermo Alfonso A (Carolyn P) physician Spfd h 189 Englewood rd
—David student r 189 Englewood rd
—Mary J student r 189 Englewood rd
Palmer Dorothy R wid Donald F h 45 Farmlea rd
—Eleanor A Mrs h 62 Greenacre av
—George F (Margaret O) lwyr Spfd h 214 Williams
—J Wellington (Ruth B) prod mgr Westfield h 65 Farmington av
—Patsy R B student r 65 Farmington av
—Robert J (Barbara L) ins Spfd h 116 Benedict ter
Palombella Joseph (Lillian C) in USNavy r 77 Maple rd
Pandolfo James h 22 Franklin ter
Papanti Arnold D (Madeline R) rem to E Hartford Conn
Paperno Jackson (Rae G) mgr Spfd h 58 Pleasantview av
Parada Hortencia emp 66 Colony rd r do
Pare Mary r 118 Lincoln pk
—Raymond G baggage checker Spfd 118 Lincoln pk
Park John (Caroline) boiler repr Spfd h 34 Mass av
—Maurice E (Dorcas D) lwyr Spfd h 129 Burbank rd
Parker Bradford O (Margaret T) pres Spfd h 33 Mill rd
—Charles S (Jane W) slsman r 94 Englewood rd
—Elizabeth B wid Charles O h 65 Forest Glen rd
—Francis C in USAirForce r 106 Lincoln rd
—Harry P (Audrey D) traffic mgr WSpfd h 29 Meadow rd
—John J in USNavy r 106 Lincoln rd
—Russell W (Helen M) roofing contr Spfd h 68 Meadow rd
—S Dwight (Elizabeth J) v pres Spfd h 99 Oxford rd
Parkin Mary wid Thomas r 130 Westmoreland
—Nancy A student r 130 Westmoreland av
Parkus Louise E rem to Spfd
Parnell Dorothy E priv sec to Supt of Schools 811 Longmeadow and tchr 825 do h at Spfd
Parnes Aaron (Beulah S) mgr Spfd h 37 Bliss rd
Parsons Stanton V (Edna J) in USNavy h 53 Nevins av
Passburg Hans (Lizzie) elec eng Spfd h 57 Fairfield ter
—Jannicke clk NY r 57 Fairfield ter
—Olaf rem to Spfd
Patina John M (Irene B) pharmacist Spfd h 548 Laurel
—Tina wid Paul P r 548 Laurel
Patterson George H (Florence L) bdg supt Spfd h 116 Belleclaire av
—John M (Joanne B) slsman Spfd h 34 Hillcrest av
Paulson Grace L Mrs rem to Westfield
Payne Herbert F (Katherine D) cashier Spfd h 102 Converse
Pearson Carl O r 119 Warren ter
—Patricia A student r 41 Longmeadow
—Thomas A (Blanche L) bdg contr WSpfd h 41 Longmeadow
Pease Horace B (Helen B) physician Spfd 90 Mill rd
—James E (Betty J) in USMarines 194 Bliss rd
Peck Allen L (Laura A) ins adjuster Spfd h 88 Emerson rd
—James A (Margery F) supt Spfd h 1363 Longmeadow
Peet Edwin K (Doris E) slsman h 67 Hopkins pl
—Roderick K (Jane L) in USArmy r 153 Edgewood av
Pelka John J (Edna J) mgr Spfd r 370 Converse
Pelton Charles W emp town r 123 Longmeadow
—Guy L (Bessie M) office mgr Chicopee h 64 Pleasantview av
Pendola Anna mach opr Spfd r 88 Elm av
—Anthony (Rose) h 88 Elm av
—Lily mach opr Spfd r 88 Elm av
Pennell James K (Ann L) chemist Spfd h 39 Field rd
—James K Jr in USAirForce r 38 Field rd
—Patricia A student r 38 Field rd
Penney Arthur R (Miriam R) branch mgr Spfd h 66 Westmoreland av
Pepin Donat H rem to New Jersey
—George M (Sidonie R) pres WSpfd h 23 Belleclaire av
Perkins Alfred B (Florence M) h 70 Bliss rd
—George C (Elizabeth C) pres treas Spfd h 208 Ellington rd
—Guy S (Lillian F) christian Science Practitioner Spfd h 524 Longmeadow
—Lillian F Mrs Christian Science Practitioner Spfd r 524 Longmeadow
Perry Everett K (Nettie) mdse mgr Spfd h 41 Longview dr
—Ruth A supv of music 811 Longmeadow h at Agawam Mass
Peters Andrew 3d (Pauline) rem to Yellow Springs Ohio
—Beatrice E wid Andrew h 60 Hazelwood av
—Jean married Richard A Butterworth rem to Lynn
—Marie A wid Charles housekpr r55 Fernleaf av
Peterson Alice emp 74 Eton rd r do
—John A (Louise O) h 70 Hopkins pl
—Magnus F (Louise T) treas Spfd h 98 Colony rd
—Roy A (Jean B) grinder Spfd h 69 Sunset la
Petzner Abraham (Syd D) upholstery supplies Spfd h 34 Roseland ter
Peyser Minna wid Charles I slswoman Spfd r 62 Converse
Pfeiffer Martha emp 194 Colony rd r do
Phealon Robert W (Julia M) r 95 Field rd
Phelon Russell E (Jean G) mfr E Longmeadow h 38 Prynwood rd
Phelps Horace A h 906 Longmeadow
Physician's Service Bureau (Mrs Evelyna E Lowe) 153 Edgewood av
Picard Frank A carp r 53 South av
Pickens Charles I (Belle A) sls rep h 1165 Longmeadow
Pickering Eleanor L wid Robert E r 26 Homestead blvd
Pickett Martha Mrs rem to Spfd
Pieper Arnold C (Gail) lwyr Spfd h 119 Burbank rd
Pierce Franklin F (Elizabeth S) gen agt Newark N J h 16 Villa
—Ronald L (Josephine C) slsman h 19 Forest Glen rd
—Theron E (Hazel H) purchasing agt Spfd h 37 Birchwood av
Pine Cordelia A tel opr 153 Edgewood av r do
Pinney Walter R mach opr Spfd r 80 Greenacre av
Pitkat Everett C (Marjorie M) elec eng Spfd r 1435 Longmeadow
—Frederick T (Audrey E) elec eng Spfd h 1435 Longmeadow
Place Irving H (Ethel M) chef B&M h 34 Elm av
Plaisance Omer F (Rolande L) office mgr Thompsonville Conn h 15 Bellevue av
Plant Stephen S (Lottie C) social wkr Windsor Locks Conn h 105 Edgewood av
Platt Warren D physician Spfd h 83 Parkside
Plegeman Ellen Mrs clk Agawam r 128 Meadow rd
—Robert (Ellen) clk MMLinsCo h 128 Meadow rd
Plouff Wilfred E (Catherine T) guard Chicopee h 84 Homestead blvd
Plumer Margaret I wid Arthur died Oct 16 1951 age 82
Pomeroy Allen B (Phyllis W) 1587 Longmeadow h do
—Ethel S tchr Spfd h 63 Homestead blvd
—Richard W Irma P) rem to Hazardville Conn
Pond Bertram P (Norma L) eng Utica N Y h 128 Warren ter
—Charlotte A comptometer opr WSpfd r 128 Warren ter
—Kenneth H (Katharine W) mech eng Spfd h 33 Rosemore
—Marilyn D clk Spfd r 128 Warren ter
—Phillip A (Delores) rem to Spokane Wash
Pontillon Marcel G (Anna M) r 29 Bellevue av
Pool James A (Barbara M) prod supv E Spfd h 104 Colton pl
Poole Robert W (Doris B) social wkr Spfd h 124 Westmoreland av
Pope Carolyn C wid E Donald rem to Suffield Conn
Porter Eric O (Mary E) insp Lynn h 28 S 151 Field rd
—Harry O pres Spfd h 80 Longview dr
Popken Norman (Doris S) physician Spfd h 54 Benedict ter
Porter Eric O (Mary E) insp Lynn h 28 S Park av
—H N (Herbert N Porter) excavating and grading contr 162 Bliss rd
—Herbert N (Margaret W) (H N Porter Co) 162 Bliss rd h do
—Mary E wid Luther D r 162 Bliss rd
—Mary L married Kenneth O'Neill rem to Spfd
Posnick Adelaide R married Robert D Firestone rem to Holyoke
—Aaron (Ester B) auctioner Spfd h 567 Laurel
Postel Harry J Jr (Mary L) eng Chicopee h 41 Mass av
Potter Barbara S Mrs r 111 Greenacre av
—Jennie F wid Ellis E h 23 Fernleaf av
—Linwood G rem to Spfd
—Mabel A tchr Spfd r 23 Fernleaf av
Potts Gene M student r 71 S Park av
—Gerald W (Hazel E) in USArmy h 71 S Park av
—William M student r 71 S Park av

Hard Chromium Plating THOMAS J. MURRAY Springfield's Largest Platers Complete Plating Service
964-966 Main Street - West Springfield DIAL 2-3129

Sales — Rentals
Mortgage Loans
EDW. J. MURPHY CO., INC. - REALTORS
1537 MAIN STREET Telephones 3-3147, 3-3148
Management
Appraisals

Powell Katherine B h 101 Ellington
—Mary A r 101 Ellington
Powers Earle V furniture Thompsonville Conn h 244 Ellington rd
—Earle V Mrs (Clara T) died Nov 14 1951 age 51
—Hazel tchr 32 Norway h at Hatfield
Pratt Gordon C (Marjorie D) physician 857 Longmeadow h do
Prentice Ida J wid Emery E r 187 Longmeadow
—Ivan A (Evelyn E) emp SGovt h 36 Lincoln pk
Preston Arthur H (Elma G) mgr Spfd h 32 Longmeadow
—Harvey R (Eleanor S) ins h 67 E Greenwich rd
Preu Mary A wid James A r 74 Benedict ter
Price C Bruce (Dorothy M) slsman h 71 Roseland ter
—Robert D (Marian H) mfr rep Spfd h 54 Crescent rd
Priest Mary K tchr 139 Converse at Westfield
Prochazka Eva W wid Millo : 24 Rosland ter
Prouty Alfred W (Rebecca S) mgr Spfd h 131 Crescent rd
—Barbara student r 131 Crescent rd
—Charles W (Marilyn) rem to Spfd
—Joan S clk Spfd r131 Crescent rd
—Philip W (Allene N) mech eng E Spfd h 69 S Park av
—William S radio repr Spfd r 131 Crescent rd
Public Libraries—See Libraries Classified Directory
Puffer Charles C (Jane R) designer and eng 10 h 104 Birchwood av
Purdon Lucy wid Henry h 100 Westmoreland av
—Nina clk Spfd r 100 Westmoreland av
—Zoe clk Town Hall r 100 Westmoreland av
Purdy F Eliot (Marion T) tchr Spfd h 52 Chandler av
Putnam Stuart D (Elizabeth C) realtor Spfd h 34 Burbank rd
Pydych Frank J (Louise) grocer WSpfd h 323 Converse
Pyne Roger S (Mildred S) sls mgr Spfd h 25 Chatham rd

QUIMBY ARTHUR E (Helen J) lwyr Spfd h 78 Colton pl
—Donald H (Margaret) rem to S Weymouth
—Lee W student r 78 Colton pl
Quinn James M (Alice G) (W J Quinn Co) 16 Edson h 63 Emerson rd
—James M Jr student r 63 Emerson rd
—Lois A clk MMLinsCo r 63 Emerson rd
—W J Co (William J and James M Quinn) contrs 16 Edson
—William J (Shiela A) (W J Quinn Co) 16 Edson h do

RACHELE RALPH N (Wanda A) route slsman Spfd h 357 Maple rd
Radasch Edmund J (Grace L) asst purchasing agt W Spfd h 102 Birnie rd
—Karl L (Helen Y) men's furnishings Spfd h 65 Birnie rd
—Mary Ann student r 102 Birnie rd
Radding Jacob (Anne E) pres Spfd h 1562 Longmeadow
—Julius (Lena B) roofer Spfd h 77 Elmwood av

Radio Station WTXL
Laurence A Reilly pres & gen mgr greater Springfield's only full time independent station WTXL West Springfield Mass everyday more and more advertisers find that it pays to advertise on WTXL 1490 on the dial 34 Sylvan W Springfield tel W Spfd 9-4768—See p 231

Rafferty Basil J Rev curate StMary's Roman Catholic Church r 519 Longmeadow
Rahn Joan F nurse Spfd r 185 Edgewood av
—F Stanley (Freda) eng Spfd h 185 Edgewood av
Raiche Adrien L (Emma C) ornamental iron wkr Spfd h 27 Mass av
—Elie A (Alida I) rem to Spfd
Raker Milford (Ruth L) paint mfr W Spfd h 118 Riverview av
Ranahan Robert P (A Claire) h 25 Oakwood dr
Randall Cecil A (Mary J) mach opr VNCo h rear 162 Crescent rd
—Virginia D clk Spfd r 90 Longfellow dr
Ranschousen Herbert H ins broker Spfd h 104 S Park av
Ranslow Grant J (Harriet M) tool mkr E Hartford Conn h 88 Homestead blvd

Ransom Harold G (Eleanor B) ins clk Spfd h 11 Woodlawn pl
Rapaport George H (Eileen M) asst gen agt Spfd h 3 Prescott pl
Ratcliff Emeline wid John B r 96 Greenacre av
Ratcliffe William S (Alice G) asst supt Spfd h 56 Colton pl
—William S Jr student r 56 Colton pl
Rathbun Charles E (Marion P) buyer Spfd h 67 Elmwood av
Rawle David (Cynthia W) div mgr Spfd h 60 Burbank rd
Rawlinson Christine B wid Robert h 37 Hopkins pl
Raymond Alfred M (Vera R) printer Spfd h 335 Maple rd
—Joseph J (Madge C) rem to NY
—Patricia A nurse NY r 335 Maple rd
Read Alfred E (Dorothy L) acct Spfd h 45 Harwich rd
Redmond Alyn C (Helene M) chemist Spfd h 4 Hillcrest av
—Elaine M student r 4 Hillcrest av
Reed Erwin C (Grace L) asst foreman Spfd h 69 Colton pl
—Gordon student r 69 Colton pl
—Grace L Mrs tchr Spfd r 69 Colton pl
Reedy Frank H lwyr Spfd r 15 Parkside
—Helen R real est 15 Parkside h do
—Theresa V real est Spfd r 15 Parkside
Reeves George A slsman Spfd r 30 Pleasantview av
Reid A Roy (Anna Belle) office equipment Spfd h 47 Falmouth rd
—Bertha E wid Roy E r 71 Benedict ter
—James L (Mary E) mgr Spfd h 71 Benedict ter
Reilly Alice M married Frank A White rem to Worcester
—Anna C wid Carl P engraved sta Spfd h 86 Longmeadow
—Harold J (Alice E) supv Spfd h 128 Laurel
—Patrick J r 67 Bliss rd
—Thomas A (Eileen M) mgr Thompsonville Conn h 1650 Longmeadow
Reinhardt Henry A (Ethel S) chemical eng Thompsonville Conn h 129 Longview dr
Reisner Betty J student r 77 E Greenwich rd
—Herbert L (Gladys M) dist mgr Spfd h 77 E Greenwich rd
—Sally L student r 77 E Greenwich rd
Remington Albert H (Irene M) policeman RR Spfd r 1656 Longmeadow
—Irene M Mrs placement dir Spfd r 1656 Longmeadow
Remy Ballard D h 123 Hopkins pl
Renaud Bruce J (M Jane) chemical eng C Falls h 100 Oakwood dr
Renzetti Antonio (Fanny) bricklayer h 74 Falmouth rd
Resnick Jack M (Lillian S) orthodontist Spfd h 48 Hillcrest av
Reynolds Carolyn R student r 24 Converse
—Charles A (Edith M) slsman Spfd h 81 Greenacre av
—Frank S asst supt Spfd h 131 Western dr
—Mae E clk Spfd r 131 Western dr
—Quentin (Erma) gen mgr W Spfd h 24 Converse
Rhodes Edward M (Dorothy A) sls mgr Spfd 40 Sylvan pl
Rich Alan E (Pamela H) slsman Boston h 25 Berwick rd
Richards Clift R (Louise H) eng Thompsonville Conn h 47 Ellington
—Fred r 766 Longmeadow
—George N (Ruth) far h 1586 Longmeadow
—Hazel H physician 766 Longmeadow h do
—Rolland A (Grace E) meat Boston h 78 Berwick rd
—William (Elsie) emp 541 Laurel r do
Richardson Alexander M (Barbara A) caretaker 71 Woodsley rd h 84 Colton pl
—Carrol B (Margaret L) dist officer 20 William h 133 Lawnwood av
—J Busnell Jr (Miriam D) lwyr Spfd h 45 Crescent rd
—Jessie G wid Robert R died June 15 1951 age 88
—Rebecca A psychologist Spfd h 161 Field rd
Richey Robert M (Margaret M) dentist Spfd h 65 Greenwich rd
Richman Irving (Eleanor O) trk driver Spfd r 76 Greenacre av
Richmond Carrie M wid Lorn L r 24 Converse
—Parsons P (Edith H) claims supv Spfd h 82 Longfellow dr
—Thelma M nurse 811 Longmeadow h at Longmeadow

Rickless Harold eng Spfd r 36 Warwick
—Hayes N (Eleanor) slsman Spfd h 54 Edgewood av
—Herman A mgr Spfd r 36 Warwick
—Sarah wid Samuel h 36 Warwick
Riddell Margaret M emp 103 Crescent rd r do
Riddle Herbert S (Helen L) industrial eng Spfd h 22 Hawthorn
Rider Stuart R (Mary D) chemist Spfd h 56 Barclay
Ridley Pearle P wid Guy W house dir 588 Longmeadow r do
Rieder Mary A emp Norman Wallace r Shaker rd
Riggin Anna A wid J Edward h 122 Hillcrest rd
—J Edward died May 27 1951 age 87
Riggs Harry E (Catherine G) v-pres W Spfd h 101 Hopkins pl
—Ruth A adv Hartford Conn r 57 Hillcrest av
Riley Howard G (Millicent W) underwriter Spfd h 25 Arlington rd
Rindge Fulton student r 98 Ellington
—Mariam R Mrs h 98 Ellington
Riordan Arthur H (Margaret M) surgeon Spfd h 55 Meadowbrook rd
—Eugene J student r 55 Meadowbrook rd
—Margaret M tchr Chicopee r 55 Meadowbrook rd
—Robert A student r 55 Meadowbrook rd
Rita's Beauty Studio (Rita A Bousquet) 7 Edgewood av
Ritsher Helen B Mrs h 229 Longmeadow
—Helen L married Anthony Ringe rem to NY
—John A student r 229 Longmeadow
Rivard Leroy A (Alma M) die sinker Spfd h 18 Meadow rd
Rix Fred A (Kathryn E) slsman h 41 Belleclaire av
Roach Donald H (Bernice T) carp h 37 Meadow rd
Robarge Royce W (Viola K) sls eng Spfd h 23 Severn
Robb Donald A (Edith R) eng town h 26 Riverview av
Robbins Winthrop B (Evelyn M) associate gen ins agt Spfd h 45 Belleclaire av
Roberts Abbott S (Lenore F) v pres Spfd h 113 Farmington av
—Arthur F (Barbara W) acct Spfd h 100 Pleasantview av
—Carl J (Stella C) pres & treas Spfd h 18 Severn
—Elliot A (Josephine R) laundry Chicopee h 70 Riverview av
—Harry L (Charlotte A) physician public school and Spfd and 20 Woodlawn pl h do
—Harry L Jr (Sarah B) physician Washington DC r 20 Woodlawn pl
—Louis J (Mildred I) insp W Spfd h 15 Williams ct
—Wilfred (Claire) carp r 121 Bliss rd
Robertson Wayne W student 45 Belleclaire av
Robideau George A (Florence W) claim agt W Spfd h 29 Hopkins pl
—Marie L librarian U S Govt r 29 Hopkins pl
—Marion M clk 20 Williams r 116 do
—Mary S wid George W h 116 Williams
Robinson Bessie E wid Samuel G h 10 S Park pl
—David H student r 100 Benedict ter
—Elizabeth clk Spfd r 10 S Park pl
—Elizabeth B Mrs h 100 Benedict ter

Robinson Florist
(Charles M Fuller) wedding decorations cut flowers 1854 Main Springfield tel Spfd 2-6344—See p 135

—Frederick B (Ethel G) museum dir Spfd h 135 Forest Glen rd
—George D (Frances T) (Meadowview Garage) 416 Longmeadow h at W Spfd
—George H (Ruth J) ins Spfd h 90 Bliss rd
—Jay S in USArmy r 100 Benedict ter
—Mary laboratory technician Hartford Conn 38 Edson
—Priscilla medical sec Spfd r 38 Edson
—Ralph M (Olive C) sls mgr Meriden Conn h 38 Edson
Robitaille Albert G (Fannie R) policeman h 45 Bellevue av
—Alfred J (Lena L) caretaker Town Hall and supt Longmeadow Cemetery h 30 Williams
—Elizabeth r 45 Bellevue av
—Fannie R Mrs emp Empsall Hall 45 Bellevue av
—Florice insp Spfd r 30 Williams
—Irene M emp 101 Englewood rd r do
Robson Gordon E (Madeline E) mgr Spfd h 142 Elmwood av

FRIGIDAIRE
Household Appliances
New England Jobbers for Washing Machine Parts
Service Dept. and Show Room: 48 DWIGHT ST.
TELEPHONE 7-4741
C. J. Roberts Engineering Company

PARK CLEANERS and DYERS, Inc.
"Dry Cleaning As It Should Be Done"
Office and Works: 106 Kensington Ave.
Springfield, Mass. PHONE 6-5476

CHESTER D. PAINE, INC. ELECTRICAL CONTRACTORS 673 WHITE ST.
APPLIANCES-LIGHTING FIXTURES-Tel. 9-3863

Shannon John W (Rena E) trk driver Spfd r 30 Barrington rd
—Mary S wid James L h 20 Hillcrest av
Sharkey John F auto mech Spfd r 53 South av
—Mary A wid John J h 53 South av
Sharp Alan G student r 174 Converse
—Alexander (Lucy N) life ins Spfd h 22 S Park av
—Harry G (Irene L) asst treas Spfd h 174 Converse
—Janet M married John Roberts rem to Spfd
Shatz Bertram (Rosalie H) mgr Spfd h 25 Western dr
Shaw Edward H (Florence K) dist mgr Tel Co h 26 Burbank rd
—Harold D (Ruby H) elec eng Spfd h 77 Longfellow dr
—Helen E student r 77 Longfellow dr
—Miriam D clk 825 Longmeadow r at Spfd
—Samuel E (Jessie G) sls mgr Spfd h 149 Lincoln rd
Shawn George B (Mabel B) prod eng Spfd h 97 Farmington av
—Robert B student r 97 Farmington av
Shea Anna wid Michael M h 33 Chandler av
—Catherine E priv sec Spfd r 33 Chandler av
—Daniel E (Bessie L) archt Spfd h 40 Greenacre av
—Edward C (Marjorie J) printer Spfd h 31 Chandler av
—Gertrude E r 38 Emerson rd
—Katherine C priv sec Spfd r 45 Lincoln pk
—Mary A h 38 Emerson rd
—Michael J treas Spfd h 45 Lincoln pk
Sheehan A Cornelia tchr 588 Longmeadow r 25 Lincoln pk
—Gerald G (Mary C) slsman Spfd h 256 Converse
—Mary L steno Spfd r 60 Edgewood av
—Walter M (Lucille H) clk Spfd h 204 Maple rd
—William E (Mary E) credit mgr Spfd h 60 Edgewood av
—William E Jr r 60 Edgewood av
Sheehy Kathleen M r 95 Benedict ter
Shepard Celia A wid Levi J gowns 115 Westmoreland av h do
—Donn T (Florence S) clk A&PCo r 115 Westmoreland av
Sheridan Amelia J Mrs emp 125 Ellington r do
Sherwood Anna B teller Spfd r 130 Riverview av
—Eliza wid Arthur K h 130 Riverview av
—Ira T window designer Spfd r 130 Riverview av
Shields Arthur L (Margaret M) eng ESpfd h 21 Birchwood av
—James H (Marilyn F) maint man Hazardville Conn h 38 Berwick rd
Shire Leo B (Mary A) r 159 Bliss rd
Shirley Jeannette M housewkr r 111 Riverview av
Shugrue Mary rem to Spfd
Shusman Tevis (Mildred) chemist Spfd h 49 Edgewood av
Shuster William A (Louise H) in USArmy r 89 Dover rd
Shute Charles E slsman r 132 Lawnwood av
Siano Francis A (Katherine M) maintman Chicopee h 195 Williams
—Josephine F wid John J h 260 Williams
—Matthew J (Mildred M) mgr Spfd h 270 Williams
Sibley Julius B clk WSpfd h 26 Homecrest
Sickles Roy F (Edith J) v pres Chicopee h 55 Western dr
Siegel George M (Ruth C) slsman h 91 E Greenwich rd
Sikes William E (Mary E) h 36 Maple rd
Silva Virginia emp 205 Bliss rd r do
Silver Elmer E Jr (Mary B) stock broker Spfd h 690 Longmeadow
Simon Simon A (Rose M) research chemist Chicopee h 24 Bliss rd
Simons Abraham D (Edna C) treas Spfd h 110 Briarcliff rd
—Philip W (Dorothy F) investment broker h 702 Longmeadow
—William F (Lorna B) teller Spfd h rear 702 Longmeadow
Simpson Ethel G wid Archer R h 5 Lewellyn pl
—I Maynard student r 76 Longfellow dr
—Irving S (Mary E) slsman WSpfd h 76 Longmeadow dr
—John R Jr (Louise M) investment analyst Spfd h 21 E Greenwich rd
—Russell G adv mgr Spfd r 5 Lewellyn pl

Sinclair Gordon R rem to Fairfield Conn
—Percival C (Gladys R) rem to Worcester
Siniscalchi Angela V rem to Spfd
Sitkoff Sonia wid Louis r 48 Hillcrest av
Skelton Gurney W (Ruth G) mech E Longmeadow h 16 Kibbe rd
—Ruth G Mrs dental asst r 16 Kibbe rd
Skiff Marjorie prin Norway St School h 153 Greenacre av
Skinner T Edmund (Anne M) mgr Spfd h 977 Longmeadow
Slater Samuel N (Elizabeth F) mgr Spfd h 56 Lincoln pk
Smart Helen E clk Spfd r 104 Maple rd
—Roy H (Cora S) underwriter Spfd h 104 Maple rd
Smead Albertina E wid George H clk Spfd h 705 Longmeadow
—Rose Mrs dietitian 544 Longmeadow h at Spfd
Smith Anna C wid William J r 81 Field rd
—Arch C (Helen F) womens clothing Spfd h 39 Harwich rd
—Catherine V clk Spfd r 5 Chatham rd
—Charles H E (Ruby M) custodian 139 Converse h 250 Burbank rd
—Clement C (Marion M) plant eng Indian Orchard h 98 Maple rd
—David R student r 1158 Longmeadow
—Donald V (Tessie A) pharmacist 487 Longmeadow h 40 Birnie rd
—Douglas M (Barbara B) asst buyer Spfd h 433 Maple rd
—E Lovell (Maude S) pres E Longmeadow h 148 Colony rd
—E Wesley (Bernice C) sls rep NY h 195 Eton rd
—Earle L (Margaret L) clk PO h 209 Laurel
—Edward A (Ruth F) mgr Spfd h 45 Fairfield ter
—Edward E (Katherine) clk Spfd h 207 Hazardville rd
—Edward J (Gertrude C) examiner Spfd h 130 Westmoreland av
—Elinor C tchr 177 Greenacre av r 62 Fairfield ter
—Elizabeth J Mrs clk Spfd h 19 Lincoln pk
—Elmer L (Helena K) slsman Spfd h 1158 Longmeadow
—Elmer L Jr pharmacist Spfd r 1158 Longmeadow
—Elton A carpet wkr r 54 Homestead blvd
—Ethel M tchr 831 Longmeadow h at Agawam
—Flora E adv mgr Spfd h 44 Pleasantview av
—Frank E town clk treas and collector 20 Williams h 796 Longmeadow
—Frank M (Sophia T) (Smith's Pharmacy) 487 Longmeadow h 54 Hopkins pl
—Fred A (Jessie D) foreman Spfd h 62 Fairfield ter
—Gordon r 22 Belleclaire av
—Gertrude H wid William H Woodsley rd
—Grace T r 796 Longmeadow
—Harold J (Margaret E) tester Westinghouse h 159 Edgewood av
—Henry E (Louise W) painter h 68 Mass av
—Henry E Jr in USAirForce r 68 Mass av
—Howland C (Margaret E) asst treas Spfd h 55 Mill rd
—Jean E rem to Spfd
—John E dept mgr Spfd r 54 Homestead blvd
—John V in USAirForce r 112 Ellington
—Kendall W rem to Spfd
—Kent B student r 1158 Longmeadow
—Leonard K (Marjorie H) physician Rochester NY r 209 Laurel
—Margaret E Mrs tchr E Longmeadow r 159 Edgewood av
—Marion wid Charles N r 98 Hopkins pl
—Marion M Mrs tchr 32 Norway r 98 Maple rd
—Mervin F (Maybelle E) postal trans clk Spfd h 35 Barrington rd
—Orlton O (Dorothea T) asst controller Chicopee h 1651 Longmeadow
—Perry C r 148 Colony rd
—Richard E student r 112 Ellington
—Rolland B (Madeline F) co-ordinator of mathematics Spfd h 16 Highland
—Royal J r 140 Warren ter
—Ruby B wid Gustave F h 22 Belleclaire av
—Tessie A Mrs pharmacist 487 Longmeadow r 40 Birnie rd
—Vincent B H (Beatrice H) v pres Spfd h 112 Ellington
—William H 2d (Rose V) treas Spfd h Woodsley rd
—William S r 53 Westmoreland av
—Winifred M nurse 68 MassAv r do

Smith's Pharmacy (Frank M Smith) 487 Longmeadow
Snow Lester R (Longmeadow Laundry) 3 Edgewood av h 114 Williams
—Norman L (Frances C) lwyr Spfd h 138 Colony rd
Snyder Morris (Mildred) h 8 Osceola la
Societies—See Assns Clubs and Societies Classified Directory
Soglia John (Josephine) barber Spfd h 75 Franklin rd
—John Jr clk Spfd r 75 Franklin rd
Solberg Kristian (Helen B) asst to treas Spfd h 22 Villa
Soles Edward (Lucy L) psychologist 152 Longmeadow dr h do
Sornborger Lester M (Florence S) acct Spfd h 102 Lincoln pk
—Martin student r 102 Lincoln pk
Soule Margaret wid Laurence R r 51 Fairfield ter
Southworth Elizabeth K tchr 139 Convers h at Spfd
—Grace tchr 831 Longmeadow r 153 Greenacre av
Spalding Lawrence O (Marjorie E) ordnance eng USGovt h 67 Riverview av
Spallino Charles V (Barbara E) sec Spfd h 97 Longmeadow
Spang H Austin (Mildred C) pres Spfd h 222 Colony rd
—Nancy L student r 222 Colony rd
Sparne Maude E wid William C rem to New Jersey
Spaulding Myrtle C emp 116 Hopkins pl r do
Spear Hallie B Mrs r 67 E Greenwich rd
Speed Janet F r 184 Greenacre av
—Myta C wid James r 184 Greenacre av
Spencer B Halsey (Valida B) executive sec Spfd h 97 Hopkins pl
—Colin (Mildred F) mech Spfd h off Emerson rd
—Myrtle N in USArmy r off Emerson rd
—Timothy · 59 Stirling
—Valentine C (Josephine B) garage Spfd h off Emerson rd
Spooner Ralph S (Gladys I) lwyr Spfd h 85 Greenacre av
—Robert S student r 85 Greenacre av
Springfield Community Concert Assn Mrs Elizabeth F Leshure executive sec 655 Longmeadow

Springfield Co-operative Auction Market Assn Inc
John B Randall Jr mgr a poultry producers co-operative marketing agency wholesale distributors of fresh eggs and live poultry retail egg and poultry division your inquiries invited 54 Napier Springfield tel Spfd 2-5994—See p 123

Springfield Fur Shoppe
(Morris Ellenberg) complete assortment of ready to wear furs new garments made to order repairing and remodeling cold storage delivery and pickup service 1975 Main Springfield tel Springfield 3-5569—See p 137

Springfield Steam Carpet Cleaning Co
(Raymond T Doherty) carpets and rugs cleaned shampooed repaired renovated and stored 504 St James av Spfd tel Spfd 2-8113—See p 92
—Telephone Answering Bureau (Edythe A Brand) rear 88 Hazelwood av

Springfield Toro Co
(Robert B Bergdahl) distributors for Toro Power Mowers complete line of lawnmowers garden tractors snow plows garden accessories parts stocked for all machines 33 River rd Agawam Mass tel 2-0448—See p 172

Springfield Wrecking Co Inc
Sampson Bennett pres Nathan Bennett treas oldest established building wrecker in Western Mass industrial work our specialty highest prices paid for buildings to wreck new and used building material 62 Osgood Spfd tel Spfd 9-5666—See p 85
Squire Edna M wid William I housekpr r 12 Longmeadow
Squires Arnold E (Selma S) mgr Hartford Conn h 47 Longview dr

CHEMICALS Industrial • BARKER CHEMICAL CO. • TEL. 3-1007 • BLEACH Laundry Supplies
"A" COR. CIRCUIT AVE., WEST SPRINGFIELD

The Union Central Life Insurance Co. 1200 MAIN STREET
CHARLES S. MERRIAM, Manager TEL. 4-3166

FIELD, EDDY & BULKLEY INSURANCE
1200 MAIN STREET PHONE 4-1112 Fire -- Accident -- Auto

TELEPHONE 3-6513 BENJAMIN POWELL SONS, INC. EAVE TROUGHS - LADDERS - ROOFING 109-115 ALLEN STREET

Stacy Helen B tchr 831 Longmeadow h at Spfd
State Line Service Station (Daniel J O'Connell) 1717 Longmeadow
Stauffer Edward F (Edna G) h 80 Elmwood av
Stearns Gertrude N wid James P h 205 Bliss rd
—John W student r 102 Greenacre av
—Lederle adv NY r 51 Oxford rd
—Leslie B (Alma W) editor Spfd h 102 Greenacre av
—Maybelle D wid Edwin W h 71 Edgewood av
—Scott M (Mary L) real est Spfd h 51 Oxford rd
—Scott M Jr in USArmy · 51 Oxford rd
—Walter E (Jane M) mgr Spfd h 22 Hopkins pl
Stebbins George C (Martha H) v pres Spfd h 48 Englewood rd
Steele David T (Betty) rem to Enfield Conn
—Grace B wid James B r 109 Westmoreland av
—Jessie B wid Percy D h 111 Greenacre av
—Richard L (Ruth Ann) trk driver Spfd h 100 Franklin rd

Steer-O-Master Safety Service Inc
Gene S Naples pres-treas Steer-O-Master wheel alignment service Raybestos brake service and frame straightening on busses commercial cars and pleasure cars 235 Tayler Springfield tel 6-2605 Springfield —See p 46

Steiger Ralph A 2d (Jean A) asst mdse mgr Spfd h 270 Hopkins pl
Stein Calvert (Lucille H) physician Spfd h 71 Meadowbrook rd
Stephens E James Jr (Katherine H) agency mgr Spfd h 139 Burbank rd
—Miriam R wid Charles A h 59 S Park av
Stephenson Clark C clk Spfd r 55 Fernleaf av
—Mary C wid Fred h 55 Fernleaf av
Stevens Gordon M (Jessie E) ins Spfd h 28 Edson
—Ida E wid Sidney W h 84 Englewood rd
—Myra A wid Granville M r 22 Greenacre av
—Truman T (Catherine P) asst mgr Spfd h 27 Ellington
—William A (Myrtle S) emp 384 Longmeadow r do
Stevenson John r 734 Longmeadow
Stewart Blanche B B wid Charles H clk 20 Williams h 912 Longmeadow
—Florence B Mrs emp 104 S Park av r do
—Harold L (Muriel M) mach WSpfd h 90 Meadow rd
—Herbert A (Henrietta D) v pres Chicopee h 128 Eton rd
—Muriel M Mrs clk Spfd r 90 Meadow rd
—Robert A (Judith R) ins Spfd h 551 Longmeadow
—S Albert (Hazel E) ins 117 Hazardville rd h do
Stickler Timothy I (Bernice E) bakery mgr Spfd h 159 Bliss rd
Stiles Anna M wid Meredith H h 166 Greenacre av
Stiness Alice M wid Henry W h 49 Field rd
Stolze Angelina M Mrs h 128 Meadow rd
—Ernest O rem to Florida
—Frederick E janitor 735 Longmeadow r 147 Lawnwood av
—William L (Vesta E) rem to Florida
Stone George V (Dorothy A) rem to New Haven Conn
—R Kenneth (Clara M) slsman Spfd h 108 Dover rd
Stonerod Charles H (Mary V) slsman Spfd h 55 Field rd
—Joanne nurse Hartford Conn r 55 Field rd
—Mary H laboratory technician Greenwich Conn r 55 Field rd
Storer Frank D (Alice E) baker Spfd h 85 Hazelwood av
Storer's Mrs Food Shop (Carlo and Margaret Barbieri) bakers 153-155 Longmeadow
Storrs Richard Salter Library 693 Longmeadow
Stout Ralph A (Mary P) supv of visual education Spfd h 211 Hopkins pl
—Robert P student r 211 Hopkins pl
Strang J Truman (Katherine P) v pres Spfd h 60 Summit av
Stratton Alice H wid Erving G 80 Bliss rd
Streeter Chester A (Helene B) h 91 Birchwood av
—G Wallace Jr (Marjorie A) mortician Spfd h 44 Brookside dr

STREETER
—George W (Flonnie B) treas Spfd h Brookside dr
—George W 3d r 44 Brookside dr
—Julia A student r 44 Brookside dr
—Ralph E (Janet C) eng C Falls h 86 Oakwood dr
—Richard C pres-asst mgr Spfd r Brookside dr
Strong Arthur H h 90 Lincoln pk
—Dorothy T wid Frederick M r 1050 Longmeadow
—Helen E clk Spfd r 90 Lincoln pk
—Judith D wid Howard M h 1050 Longmeadow
Strople Raymond H (Julia B) acct Spfd h 33 Farmlea rd
Strout Flora J wid Fred P h 80 Bliss rd
Stryker Charles E (Cassie L) h 125 Emerson rd
—Kathryn r 125 Emerson rd
Stuart Herbert A (Helen A) sporting goods Spfd h Emerson rd
Stucker Winifred F wid William H h 31 Fairfield ter
Stuckert Bertha A h 909 Longmeadow
—Eugenia S C r 909 Longmeadow
Studley Robert A (Katherine S) v pres Spfd h 31 Durham rd
Studor Richard L (Alice W) ins Spfd h 138 Greenacre av
Sturtevant Agnes M wid Harry S h 111 Warren ter
—Brewster student r 25 Greenacre av
—Dwight W paints Spfd r 111 Warren ter

Sturtevant Windsor
(Alice B) sec-asst treas Mutual Fire Assurance Co of Spfd (607) 145 State Spfd h 25 Greenacre av—See p 160

Sullivan Donald A (Bernardine D) v pres Spfd h 596 Laurel
—Edward C physician Spfd h 69 Emerson rd
—J Edmund (Mildred A) acct Spfd h 158 Converse
—Kenneth G (Martha) dir of physical education 311 Longmeadow h at Northampton
—Mary B r 1390 Longmeadow
—Nadia G A wid Walter C h 1401 Longmeadow
—Nancy emp 182 Colony rd r do
—Theresa E emp r 1390 Longmeadow rd
—Walter C died Feb 1 1952 age 49
Sundberg Henry L (Esther M) postal trans clk h 115 Bliss rd
—Henry L Jr student r 115 Bliss rd
—Marilyn E clk Spfd r 115 Bliss rd
Sundburg Edward A (Anna G) treas W Spfd h 67 Windsor pl
—John D industrial eng Chicopee r 67 Windsor pl
Sunden Theresa A wid Charles A r 93 Elmwood av
Sutherland William J (Myrtilla G) service eng h 55 Pleasantview av
Sutton Owen M (Elizabeth E) slsman Spfd h 138 Maple rd
—Owen M Jr student r 138 Maple rd
Swan Douglas L (Elaine G) treas Spfd h 21 Roseland ter
—Sally Ann married Edmund E Friedrich rem to Spfd

SWANSON CARL G
(Mabel A) landscape contractor loom grading materials finish grading 204 Longview dr tel LO 7-7124 h do

Swayne Frank R (Rita C) v pres Spfd h 33 Brittany rd
Sweeney John F (Dorothy A) auditor Spfd h 62 Chatham rd
Swett Fannie H wid Everett M h rear 24 Barnle rd
—Reginald K (Mary H) treas Spfd h 896 Longmeadow
—Russell F (Jane B) pres Spfd h 86 Farmington av
Swift Edgar H (Grace M) h 1097 Longmeadow
—Ralph E (Elisabeth R) rem to Spfd
Swirsky Ben (Eva) banker Spfd h 21 Severn
—Perry (Esther C) treas Spfd h 20 Russell rd
Syrett Donald W (Josephine R) condr B&A h 501 Maple rd

TABOR EDWARD F far rear 1607 Longmeadow h do
Tait Marjorie E clk Washington D C 93 Hillcrest av
Talaevi Vincent E (Sarah S) rem to Spfd
Talbert Elmer J (Helen F) supt USEnvCo h 1399 Longmeadow
Talbot Abel R (Jean L) slsman Spfd h 61 Elmwood av
—Gladys R wid Edward r 39 Converse

TALBOT
—Louis N (Willhanna) r 178 Edgewood av
—Maurice L slsman Spfd r 178 Edgewood av
—Raymond A (Helen M) sls eng Cambridge h 69 Longfellow dr
Talford Charles H Jr (Adelaide H) chauf town h 198 Emerson rd
Tapp Harry F (Katharine M) research eng W Spfd h 45 Emerson rd
Tarbell Lucius H (Dorothy J) pres-treas Spfd h 159 Ellington rd
Taylor Donald B (Edith L) dist sls mgr Spfd h 184 Bliss rd
—George F C (Georgia) safety eng Spfd h 93 Edgewood av
—J Richard (Virginia A) physicist Indian Orchard h 133 Mass av
—Ronald R (Ruth A) acct Willimansett h 242 Burbank rd
—Rosalee wid Peter B nurse 166 Greenacre av r do
—Sally A married Louis E Ames Jr rem to Storrs Conn
—Stuart B (Virginia B) mfr Spfd h 455 Maple
—Virginia clk Spfd r 455 Maple rd
—Virginia B Mrs medical sec Spfd r 455 Maple rd
Tehan William J (Agnes M) slsman Hartford Conn h 68 Hopkins pl
Temple Donald E (Marjorie L) ins agt Spfd h 129 Edgewood av
Ten Broeck Edward M (Harriet W) reporter Spfd Union h 70 Warren ter
Tenero Helen L emp 71 Woodsley rd r do
Tenney Margaret B Mrs h 69 Farmington av
—Robert H (Mary E) heating contr 34 Highland h do
Tenny Emma M wid Charles H h 674 Longmeadow
Terry Arthur S time kpr Spfd 873 Longmeadow
—Ellen C wid Howard A rem to Spfd
—Jessie V wid Louis A h 873 Longmeadow
—Stanley M (Estelle D) chief eng Spfd h 98 Longview dr
Testori Perino J (Marie A) printer Spfd h 107 Lincoln rd
Texeira Dorothy C Mrs clk SOD r 21 Glenwood cir
Thayer Luella M priv sec Spfd h 92 Riverview av
Thomas Ernest J (Dora E) r 33 Mill rd
—George P (Claire B) office mgr Spfd h 73 Shaker rd
—Lester I (Ann L) archt Spfd h 32 Sylvan pl
—Matilda H wid Edward J h 1560 Longmeadow
—Robert A student r 1560 Longmeadow
Thomes Cecil H (Dorothy M) rem to Scarsdale NY
—Dorothy M married Frank Murphy rem to N Brunswick NJ
—Harold rem to Scarsdale NY
—Howard rem to Spfd
Thompson Alan rem to Spfd
—Elmer H (Teresina C) sls mgr Northampton h 98 Lincoln pk
—Frank E (Ruth S P) mech Spfd h 123 Longmeadow
—Homer J (Marjorie H) invoice supv E Hartford Conn h 504 Longmeadow
—Irma B teller Spfd r 123 Longmeadow
—Louise E Mrs rem to Spfd
—Sally rem to Spfd
—Teresina C Mrs tchr Spfd r 98 Lincoln pk
Thomson Edward H (Ethel C) h 38 Hopkins pl
—Edward W (Katharyn C) hair and scalp specialist Spfd h 105 Riverview av
—Hugo M (Esther S) clk Indian Orchard h 105 Longfellow dr
—Patricia E student r 105 Longfellow dr
—William r 38 Hopkins pl
Thrasher Mary L wid Charles L emp 123 Westmoreland av r do
Throne Sidney (Janice W) sls mgr Spfd h 87 Hillcrest av
Tibbitts Walter G (Barbara W) rem to Texas
Tiedgen Hans H (Mary E) eng E Longmeadow h 83 Hopkins pl
Tifft Lantie r 60 Roseland ter
Tillberg Clarence E (Lydia S) supt maint St Ry h 190 Field rd
Tindal Alan C (Barbara B) mgr WSpfd h 94 S Park av
Tingley John H (Emily C) slsman h 112 Westmoreland av
—Virginia slswoman Hartford Conn r 112 Westmoreland av

BITUMINOUS COAL ARTHUR B. MORIN CO. 1570 Main Street Tel. 6-4591

Sales — Rentals 'Mortgage Loans EDW.: J. MURPHY CO., INC. - REALTORS Management Appraisals'
1537 MAIN STREET Telephones 3-3147, 3-3148

Tippett Roy M (Gertrude G) sls rep Boston h 147 Greenacre av
—Thomas emp town r 147 Greenacre av
Tkacs Joseph M (Sophie R) tool mkr VNCo h 49 Cooley dr
—Sophie R Mrs slswoman Spfd 49 Cooley dr
Tober Gerald H student 95 Warren ter
—Helen S tchr Russell r 95 Warren ter
—Jacob R (Ethel C) physician Spfd h 95 Warren ter
Tomassetti Joseph P (Marjorie H) treas Spfd h 70 Sunset la
Toner Frank F (Elizabeth A) coml artist Spfd h 120 Edgewood av
Toohey Darrell N (Margaret E) reporter Spfd h 27 Fairfield ter
Toole George E (Teresa E) time study eng Hartford Conn h 111 Riverview av
—Joseph J (Pauline M) slsman h 67 Longview dr
Tourtelotte Marguerite B wid Frederick J h 168 Colony rd
Tower Donald J (Helen D) elev insp Spfd h 65 Barrington rd
Town—See Longmeadow Town of
Towne Harry E (Elsie M) elec NYNH&H h 38 Williams
—Harry E Jr mach opr Spfd r 38 Williams
—Ruth B r 1087 Longmeadow
Trappe John A (Evelyn M) asst mgr Thompsonville Conn h 24 Nevins av
Tremblay Richard W (Jean W) slsman Spfd h 45 Westmoreland av
Trencher Kenneth M (Sylvia) mfr Spfd h 128 Meadowbrook rd

Trevallion-Real Estate
real estate commercial industrial and residential properties management mortgage loans appraisals 1653 Main Springfield tel 7-4042—See p 236

Treworgy Harold S (Gladys H) acct Spfd h 212 Farmington rd
Tribelhorn Jacob (Bertha E) v-pres Spfd h 36 Riverview av
Trotter Benjamin C Jr (Katharine) slsman W Spfd h 68 Burbank rd
—Herman emp MMLInsCo 64 Pleasantview av
Trumbull Hugh H (Marjorie B) slsman Worcester h 79 Birchwood av
Truran Ethel M emp 69 Normandy rd r do
Tucker Donald C in USAirForce r 46 Crescent rd
—Ethel H Mrs slswoman Spfd r 75 Maple rd
—N Harold (Ethel H) bkkpr Spfd h 75 Maple rd
Tufts Donald S (Margaret S) broker Spfd h 16 Meadowbrook rd
Tunis Edward D (Emily D) regional mgr Hartford Conn h 29 Frynnwood rd
Turner John W (C Oma) physician Spfd h 166 Hillcrest av
—Norman G (Anita) sls mgr Spfd h 96 Hopkins pl
—Park (Eugene E Kriener) amusement park and rest Williams
Tuttle Frank W (Ethel H) h 27 Benedict ter
Twaddell William F (Helen J) rem to Spfd
Twine Clifford F (Claudia P) mech Spfd h 77 Barrington rd
Tyler M Brooke (Pauline B) tractors E Longmeadow h 105 Benedict ter
—Wallace P rem to E Longmeadow
Tyson Forrest C Jr (Winifred E) instrument eng IO h 108 Maple rd
—Frank T student r 26 Villa
—Miller S (Maxine E) mech eng Spfd h 26 Villa

ULLERY RICHARD S (Velma L) dean Spfd h 88 Berwick rd
—Velma L Mrs library asst Spfd r 88 Berwick rd
Underwood Everett H (Helen B) asst sec Spfd h 50 Elmwood av
Upchurch Jesse L (Constance J) safety eng Spfd r 123 Hopkins pl
Upson Elsie M wid Richard W (The Greenacre Nursery School) 177 Greenacre av h do
Urban Elizabeth M wid John J clk Spfd h 179 Edgewood av

VAILLANCOURT JENNY L wid Raymond L emp 244 Ellington rd r do
Valliere Bernard F (Ruth B) pres Chicopee h 41 Dover rd
—Valerie A wid Ralph r 41 Dover rd
VanAtta Joseph (Dorothy K) rem to Columbus O
VanBrunt Nelson N (Mildred R) h 220 Greenacre av
VanGaasbeck H Robert (Martha N) financial analyst Spfd h 76 Oakwood dr
VanGilder Joseph (Mary T) mgr WSpfd h 104 Ellington
VanHouter John R (Mary K) acct WSpfd h 737 Shaker rd
VanLoan Herbert (Jeannette) clk E Hartford Conn h 83 Homestead blvd
Varley J Gerald rem to Spfd
—John J rem to Spfd
Vaughn Patricia H clk Spfd r 155 Mass av
—Raymond L (Barbara M) adv mgr Spfd h 203 Greenacre av
Vecchiarelli Albert P (Helen C) h 19 Fenwood rd
—Angelo (Felicia) foreman Town h 448 Maple rd
—Dominick A r 448 Maple rd
—Lucy T tchr Spfd r 448 Maple rd
—Rocco A (Frances M) core mkr E Longmeadow h 390 Maple rd
Veillette Anna P Mrs clk Spfd 168 Bliss rd
—Azarie J (Anna P) mach Spfd h 168 Bliss rd
Velvin Mary E Mrs emp r 61 Meadowbrook rd r do
Venti Joseph B (Jean) lithographer Spfd h 11 Forest Glen rd
Vezina Elmer J (Lillian A) h 144 Lincoln rd
Viani Attilio (Emma) brick layer h 62 Homestead blvd
—Frances A married Joachimo Mancuso rem to Thompsonville Conn
—Joseph A mason r 62 Homestead blvd
Vignone Daniel J (Marion S) town eng 20 Williams h 124 Homestead blvd
—Marion S Mrs nurse 124 Homestead blvd r do

Vikon Tile
(Color Fused on Metal) (A J W Tile Co) complete installations for walls and ceilings of bathrooms kitchens laundries playrooms etc 158 Catharine Spfd tel Spfd 7-4267—See p 115

Villamaino Eurico J (Carmella R) 639 Dwight rd
—John (Annunziata) h 639 Dwight rd
Vinall Ernest W (Mildred J) slsman h 142 Bliss rd
Vining Charles S (Ethel G) h 112 Longview dr
Vogel Agnes S wid Fred A (Fred A Vogel) 157 Longmeadow h 44 Converse
—Ellery L (Sarah L) pres Spfd h 164 Wenonah rd

Vogel Fred A
(Mrs Agnes S Vogel) real estate and insurance 157 Longmeadow tel LO 7-3167 res phone LO 7-3746—See p 243

—Jean S slswoman 157 Longmeadow r 44 Converse
—Natalie clk Spfd r 164 Wenonah rd
Volk Robert H (Mary L) ins Spfd h 148 Bliss rd
Vollmar Frederick C asst janitor 139 Converse r 29 Highland
—Frederick C Jr (Rita M) policeman h 29 Highland
—Ludwig (Katharina) elec eng Spfd h 27 Highland
Voorhees Edwin H (Marjorie S) v-pres W Spfd h 19 Eton rd
—Robert S student r 19 Eton rd

WTXL Broadcasting Station
Lawrence A Reilly pres & gen mgr "Greater Springfield's only full time independent station" 1490 on the dial 34 Sylvan W Spfd tel W Spfd 9-4768—See p 231

Wahl Jacob 2d student r 92 Hopkins pl
—James H (Helen H) sls mgr IO h 92 Hopkins pl
—Ward B student r 92 Hopkins pl
Wais David W (Margaret M) slsman h 228 Burbank rd
Waite John S (Margaret L) custodian 588 Longmeadow h at Spfd
Wakefield Harry U Jr (Martha V) v pres Spfd h 482 Laurel
Walen Ernest A (Isabel L) pres Indian Orchard h 222 Farmington rd
Walker Catherine A cost acct Spfd h 3 Elmwood av
—G William (Dorothy W) slsman Spfd h 59 Westmoreland av
—G William Jr in USArmy 59 Westmoreland av
—John W student r 59 Westmoreland av
—Sally bkkpr Spfd r 59 Westmoreland av
Wallace Andrew B 3d (Caroline B) v pres and asst mgr Spfd h 9 Overbrook la
—Edward M (Ruth H) mfr WSpfd h 55 Benedict ter
—Emma E wid James r 29 Edson
—Laurence R (Anne F) mgr Spfd h 44 Farmington av
—Mack F (Phebe D) cost acct Indian Orchard h 810 Longmeadow
—Mary E wid Douglas h 808 Longmeadow
—Norman (Emma W) v pres and treas Spfd h Shaker rd
Wallwork C Philip ins Spfd r 83 Parkside
Walsh Anna R tel opr TelCo rear 693 Longmeadow
—Ralph P (Helen C) lwyr Spfd h 201 Converse
Walter Henry A (Nellie R) research chemist IO h 1183 Longmeadow
Walters Richard M (Virginia) eng E Hartford Conn h 22 Norway
Walworth Annie wid John emp 788 Longmeadow r do
Ward Anna E embasser Spfd h 759 Longmeadow
—Arthur R (Hilda C) slsman Holyoke h 23 Westmoreland av
—Charlotte C r 759 Longmeadow
—Edmund H (Dorothy J) sls rep Newark NJ h 45 Riverview av
—Gertrude B wid Frederick S rem to WSpfd
—James J (Louise) asst foreman E Hartford Conn h 752 Longmeadow
—Ruel E (Marion E) research wkr WSpfd h 100 Birchwood av
Warneke Frederick L (Hazel E) project eng Agawam h 77 Oakwood dr
Warner Marion (wid Charles F) r 27 S Park av
—Ralph L (Laura C) tester Spfd h 75 Edgewood av
Warren Charles R (Elizabeth G) mach opr Spfd h 28 Edgemont pl
—Earl G police Spfd r 765 Laurel
—Elizabeth G Mrs asst sec Spfd r 28 Edgemont pl
—Frances E (Anna P) gage mkr USA h 751 Laurel
—Fred S (Sadie M) condr B&M h 765 Laurel
—Frederick M (Helen C) foreman town h 765 Laurel
—Martha M student r 15 Dartmouth rd
—Roger M (Bernice P) sls mgr and elec eng Spfd h 15 Dartmouth rd
Warshaw Carol E student r 19 Lorenz
—Floyd F (Olga S) chemical mfr Spfd h 19 Lorenz
—Stuart A student r 19 Lorenz
Warth Dudley S (Edna D) v pres gen sls mgr Holyoke h 20 E Greenwich rd
Washburn Clarence L (Ernestine P) mech eng Spfd h 56 Dartmouth rd
—Gertrude K Mrs rem to Montgomery
Washington Estelle emp 32 Severn r do
Waters Calvin G (Mary G) sls mgr WSpfd h 46 Oxford rd
Watson C Prescott (Hildegarde S) coml trav h 302 Hopkins pl
—James G (Priscilla S) editor Spfd h 192 Converse
Watt Andree E student r 43 Forest Glen rd
—John G student r 43 Forest Glen rd
—William G (Regina M) physician Spfd h 43 Forest Glen rd
Watters Clarence C (V Della) slsman Spfd h 76 Longmeadow
—Josephene nurse 76 Longmeadow h do
—Lavina M r 76 Longmeadow
Watts Robert D (Norma D) mgr Spfd h 169 Edgewood av
—William W (Mary E) broker Spfd h 55 Dover rd
Wayland Robert S Jr (Bernice M) mortgage consultant Spfd r 71 Belleclaire av
Weare William R (Dorothea O) supt Holyoke h 33 Homestead blvd

FRIGIDAIRE Household Appliances
New England Jobbers for Washing Machine Parts
Service Dept. and Show Room: 48 DWIGHT ST. TELEPHONE 7-4741
C. J. Roberts Engineering Company

PARK CLEANERS and DYERS, Inc. "Dry Cleaning As It Should Be Done"
Office and Works: 106 Kensington Ave. Springfield, Mass. PHONE 6-5476

FIELD, EDDY & BULKLEY
1200 MAIN STREET
PHONE 4-1112
INSURANCE
Policies of Every Kind in All the Best Companies

TELEPHONES: 4-0781 4-1946
V. H. BRINN REAL ESTATE
MORTGAGE SERVICE - APPRAISALS - CONSTRUCTION - INSURANCE
Room 319
115 State Street

Weaver Ray H (Bernice M) insp Thompsonville Conn h 85 Elm av
—Shirley D married Charles T Morgan
Webster Donald G (Virginia B) real est and ins Spfd h 41 Crescent rd
—Harry G Jr (Vera B) pres Spfd h 67 Dover rd
—Russell H (Marjorie M) laboratory technician Chicopee h 148 Warren ter
—William H (Nancy W) rem to Hartford Conn
Weddell J Kennard (Ethel B) rem to Washington DC
Weeks Beverly A comptometer opr Spfd 30 Glenwood cir
—Merle F (Gladys F) set up man ESpfd h 30 Glenwood cir
Wegman George W (Eleanor M) shipping clk Spfd h 27 Maple ter
Weidner Kathryn E Mrs married Paul Broman
Weir Anne S wid James h 1104 Longmeadow
Weisman Jacob I (Mary D) physician Spfd h 161 Wenonah rd
Weitzman Hyman A (Shirley K) household supplies Chicopee Falls h 15 Plymouth rd
Welch John P (Arlene N) dentist Spfd h 36 Brittany rd
—Phyllis F rem to California
Weller Dorothea M Mrs h 170 Laurel
Wells Cecil (Anna C) teller Spfd h 101 Lincoln pk
—Harry W (Marie) rem to Spfd
—James F r 155 Edgewood av
—Kenneth K (Stella) eng WSpfd h155 Edgewood av
—Robert H chemist Summit NJ r 101 Lincoln pk
—Stella Mrs clk Spfd r 155 Edgewood av
Wellman Sol W (Esther Z) lwyr Spfd h 125 Ellington
Wender Joseph (Klara K) supt Spfd h 646 Shaker rd
Wenning Joseph Jr (Ethel M) slsman Spfd h 54 Westmoreland av
Werner Carl F (Winona C) mgr Turners Falls h 76 Burbank rd
Wernick Lester B (Sylvia F) real est Spfd h 102 Briarcliff rd
Wesson Helen S wid Harold h 87 Forest Glen rd
Westberg Barbara A clk TelCo r 104 Laurel Laurel
—Carl J (Elizabeth R) sls mgr Spfd h104 Laurel
—John A student r 104 Laurel
Westbrooke Clayton C (Mildred S) chemist Thompsonville Conn h 37 Nevins av
—Joan M clk Spfd r 37 Nevins av
Westcott Roger M (Barbara W) sales eng IO CVMfgCo h 46 Westmoreland av

Westmass Co The
store fixtures and woodworking specializing in Formica work rear 412 Main W Spfd tel 4-4879—See p 260

Weston George D in USNavy r 36 Chatham rd
—George F (Dorothy P) slsmgr Spfd h 36 Chatham rd
Wheat Harry R (Alice O) surgeon Spfd h 5 Meadowbrook rd
Wheeler Florence L wid Frank E h 44 Laurel
—Harry H (Alice S) supv Spfd h 171 Homestead blvd
—Virginia R r 171 Homestead blvd
Whipple Frederick I (Jean A) mgr Spfd h 19 Converse
—Lois C tchr Plainfield NJ r 177 Bliss rd
—Ray G (Violet V) oil burner mfg Spfd h 177 Bliss rd
Whitaker Frank H (Mabel L) clk Spfd h 23 Hawthorn
White Albert C (MaBelle S) real est Spfd h 70 Severn
—Anna L wid Charles H h 69 Edgewood av
—Carlton E (Marion M) pharmacist Spfd h 62 Stirling
—Clarence (Mabel K) asst cashier Spfd h 30 Fairway dr
—Edward G (Pearl L) physician Spfd h 19 Viola rd
—Harrison G (Ruth E) architectural eng Spfd h 169 Wenonah rd
—Lester O weaver h 54 Homestead blvd
—Marilyn clk TelCo r 30 Fairway dr
Whitefield Kyle C (Doris S) eng Spfd h 126 Field rd
Whitehouse Henrietta T wid Jasper H h 59 Converse
—Jasper H died Sept 15 1951 age 72
Whitlock Harriet B wid Theodore 17 Arlington rd
Whitmore Frederic (Julia P) h 75 Hopkins pl
Whitney David student r 141 Ellington
—Delbert E (Marie B) purchasing agt Spfd h 37 Lincoln rd
—Emery student r 141 Ellington
—Jerome A (Yvonne E) physician Spfd h 141 Ellington
—Jerome A Jr student r 141 Ellington
—John R (Helen A) mgr Spfd r 20 Brittany rd
—Marie B Mrs real est 37 Lincoln rd r do
Whittey Richard W (Jane F) sls mgr Spfd h 92 Elmwood av
Whittier H Sargeant (Ila C) sls mgr Tel Co h 85 Emerson rd
Whittlesey Granville E (Grace T) planning eng Spfd h 116 Pleasantview av
Wichroski Stephen A (Wanda M) rest Spfd h 370 Converse
Wickett J Allan (Marjorie) sls man MCCo h 104 Longmeadow
Wiener Jerome M (Irma M) tires Spfd h 595 Laurel
Wiese Ellen P r 140 Ellington
—Walter J (Ruth H) physician Spfd h 140 Ellington
Wight Eliot L (Ilsa C) adv mgr Spfd h 114 Englewood rd
—Gerald B (Delia E) h 86 Mill rd
—Gerald E (Flora M) route slsman Spfd h 94 Meadow dr
—Gerald E Jr in USNavy r 94 Meadow rd
—Robert M in USNavy r 94 Meadow rd
—S Blaisdell r 114 Englewood rd
—William J molder Spfd r 94 Meadow rd
Wilbur E Packer 3d (Elizabeth W) ins Spfd h 53 Warren ter
—Fowler W (Daphne S) slsman Spfd h 72 Farmington av
Wilcox Henry H (Addie M) bus opr Spfd h 130 Lincoln rd
—Henry S (Aleen H) appraiser Spfd h 226 Converse
—Maurice W in USAirForce r 130 Lincon rd
—Nancy J student r 226 Converse
Wilder Hugh E student r 31 Westmoreland av
—Joan L interior decorator Philadelphia Pa r 31 Westmoreland av
—Leila S wid Winford O h 31 Westmoreland av
—Norma tchr Spfd r 31 Westmoreland av
—Richard N (Jeanne J) mgr Spfd h 188 Burbank rd
Wilkerson Dorothy M emp 69 Clairmont r do
Willard William W (Beatrice L) h 260 Longmeadow
Willett Frank L (Dora M) linotype opr Spfd h 97 Homestead blvd
Willette Rullef F (Ethel D) sls eng Chicopee h 523 Laurel
Willgosse Robert J (Olive P) acct Spfd h 119 Warren ter
Williams Alfred M h 42 Woodlawn pl
—Alice E tchr 825 Longmeadow at Longmeadow
—Donald E (Harriett P) rem to Spfd
—Dorothy B rem to Spfd
—Fred W (Sadie I) switchman Tel Co h 17 Hawthorn
—George F pres and treas Spfd h 74 Benedict ter
—Ivan M (Florence L) slsman Spfd h 66 Lincoln rd
—James B (Edith C) pres Spfd h 384 Longmeadow
—James S student r 384 Longmeadow
—Jean A mach opr USA r 114 Meadow rd
—Philip Adams Jr (Helena C) h 8 Westmoreland av
—Prosper G (Corinne F) mach opr Spfd h 114 Meadow rd
—Roger A stock clk Spfd r 114 Meadow rd
Willis Minnie B wid Edward H r 33 Rosemore
Wilson Agnes G Mrs office asst Spfd r 10 Elmwood av
—Donald E (Jean M) printer Spfd h 20 Edgemont pl
—Esther M clk Spfd r 138 Converse
—George A rem to Spfd
—George G (Agnes G) pres-treas Holyoke h 10 Elmwood av
—Henry A bkkpr 10 r 162 Greenacre av
—Herbert R (Edna E) dentist Spfd h 90 Ellington
—Janet M Mrs nursery wkr Spfd r 31 Belleclaire av

WILSON
—Mabelle A h 162 Greenacre av
—Norma J student r 17 Highland
—Robert F (Jean) draftsman Spfd h 362 Converse
—Samuel (Rachel) h 138 Converse
—Saul acct Spfd r 138 Converse
—William J (Leona B) ins broker Spfd h 17 Highland
—William L student r 17 Highland
Winter Edson P (Edna H) slsman Spfd h 37 Greenwich rd
Winters Lawrence P (Julia D) fruit and produce Spfd h 97 Laurel
Wisell Adolia M wid Roscoe A . 34 Elm av
Wolf Julian P (Wilhelmina H) pres Spfd h 47 Englewood rd
—Leonard S (Sadie) prop Spfd h 524 Laurel
Wolfram Ruth E wid Frank C h 106 Lincoln rd
Wood Alfred L (Geraldine S) prin Longmeadow Junior High School h 94 Mill rd
—Charles A (Bertie E) rem to Agawam
—Edward L (Marion W) asst mgr Spfd h 32 Wendover rd
—Ellery C (Rose E) h 58 Hazardville rd
—George C B slsman r 159 Greenacre av
—Howard E (Catherine E) h 159 Greenacre av
—John (Hannah T) h11 Lincoln rd
—William E archt Spfd r 58 Hazardville rd
—& Steele (Clarence B Cooley) grocers and meat 776 Longmeadow
Woodall Mamie emp r 39 Harwich rd r do
Woodard Olney W (Margaret C) gen agt Springfield h 487 Converse
Woodruff Dorothy G wid Joseph T mgr Spfd h 125 Converse
—Randolph T shipper Spfd : 125 Converse
Woodward Robert C student r 94 Englewood rd
—Theodore F (Helen C) mgr Spfd h 94 Englewood rd
Woodworth Chester L (Doris E) chemical eng IO r 873 Longmeadow
—Chester S (Ruth L) contr and civil eng 102 Belleclaire av h do
Woolley Harry E (Doris W) coml artist 166 Converse h do
Workshop School for Boys & Girls The (Margaret Rude) 46 Longmeadow
Wright Charles L (Hazel R) supt Spfd h 27 Roseland ter
—Marjorie B 931 Longmeadow r at Spfd
—Windsor D physicist Boston r 27 Roseland ter
Wrigley Norman (Irene) sta eng Spfd h 197 Hazardville rd
Wycoff Frank T (Rachel B) dist sls mgr Stamford Conn h 186 Converse

YARSLEY GEORGE A h 60 Crest av
—George A Jr (Madelon M) chief of Police Town r 60 Crest av
Yerrall William W (Generia V) lwyr Spfd h 62 Dartmouth rd
Young Della G wid Joseph W r 506 Longmeadow
—Harry W (Marguerite W) pres Spfd h 20 Ellington
—M Ida Mrs h 734 Longmeadow
—Robert S (Evelyn) eng MCCo h 379 Maple rd
—Stuart F (Janet P) slsman Spfd h 28 Ellington
Youtman John student r 81 Farmington av

ZANDAN JOSEPH (Mildred L) slsman Spfd h 136 Wenonah rd
Zarchen Samuel (Eva M) roofer Spfd h 23 Russell rd
Zeller Victor A (Margaret H) slsman Spfd h 74 Nevins av
Zerk Theresa wid Simon . 107 Belleclaire av
Zimmerman Eugene H student r 140 Williams
—H & Sons (Herbert G Ronald J and Raymond H Zimmerman) plumbers 140 Williams
—Herbert G (Yvonne) (H Zimmerman & Sons) 140 Williams h do
—Raymond H (Sylvia T) (H Zimmerman & Sons) 140 Williams h at W Spfd
—Ronald J (H Zimmerman & Sons) 140 Williams h at E Longmeadow
Zink Anne P Mrs h 83 Laurel
—J Malcolm slsman Buffalo NY r 83 Laurel
Zionts Lois student r 58 Claremont
—Louis (Ethel) meats & grocer Spfd h 58 Clairmont
Zundell Clifford M (Dorothy I) slsman Spfd h 109 Ellington
—Lewis (B Bessie) hdw Spfd h 42 Hazelwood av

Residential Heating and Air Conditioning
W. C. LINE CO., INC.
586 Riverdale St., W. Spfd., Mass., Tel. 6-6357
MFRS. DUCTS & FITTINGS

CHESTER D. PAINE, INC. ELECTRICAL CONTRACTORS - 673 WHITE ST.
APPLIANCES-LIGHTING FIXTURES-Tel. 9-3863

CHEMICALS Industrial • **BARKER CHEMICAL CO.** "A" COR. CIRCUIT AVE., WEST SPRINGFIELD • TEL. **3-1007** • **BLEACH** Laundry Supplies

The Mortality of Advertising

★

THE waste basket is the grave of millions of dollars worth of advertising every year. Keep YOUR advertising out of the waste basket by using mediums that are not thrown away. The City Directory is on the job 365 days in the year and no level headed man will think of the waste basket and the City Directory at the same time.

★

The Price & Lee Company

The Union Central Life Insurance Co.
CHARLES S. MERRIAM, Manager
1200 MAIN STREET
TEL. 4-3166

FIELD, EDDY & BULKLEY 1200 MAIN STREET PHONE 4-1112 **INSURANCE** Fire -- Accident -- Auto

109 - 115 ALLEN STREET **BENJAMIN POWELL SONS, INC.** EAVE TROUGHS - LADDERS - ROOFING TELEPHONE 3-6513

YOUR CITY
DIRECTORY
is Standardized
A. ALPHABETICAL
B. BUYERS
C. CLASSIFIED
G. GOVERNMENTAL
N. NUMERICAL

REAL ESTATE INSURANCE **MORIN REALTY CORP.** 1570 Main Street Tel. 6-4591

LONGMEADOW NUMERICAL DIRECTORY

For Explanatory Notes See Springfield Numerical Directory

ALBEMARLE RD fr 364 Maple rd N to 2 Barclay
15△Longtain Robert W ◎
15½ BARCLAY ST begins

ALLEN PL fr 64 Warren ter N bey Elmwood av to 60 Allen rd (Incorrectly numbered)
16△Scott David A ◎
21△Newhauser A C real est
23△McCann John F ◎
24 ELMWOOD AV begins
27 Vacant
4△Kagan David M ◎
75 ALLEN RD ends

ALLEN RD fr 51 Englewood rd S to 75 Allen pl
19△Carroll Richard S ◎
20△Bolhum Hiram L ◎
50 BRIARCLIFF RD begins
60 ALLEN PL ends

ANNAWAN RD fr 105 Tecumseh dr E bey Osceola la to dead end

ARDSLEY RD fr 20 Overbrook rd to Overbrook rd East

ARLINGTON RD fr 55 Emerson rd S
17△Garlock Mott A ◎
18△Hoppe William ◎
25△Riley Howard G ◎
36△Cross Cedric B ◎

BARCLAY fr 15 Albemarle rd W to 25 Ferncroft
2 ALBEMARLE RD ends
29△DeAngelis Joseph ◎
32 Rufino Pasquale M ◎
56△Rider Stuart H ◎

BARK HAUL RD fr 1234 Longmeadow W and N then W to Emerson rd
201 PONDSIDE RD crosses
251 NYNH&H RR crosses

BARRINGTON RD fr 1570 Longmeadow NW to Chestnut rd
24△Baird Robert M ◎
28△O'Shea Daniel D ◎
30△Shannon John W ◎
35△Smith Mervin F ◎
43△Kibbe Norman W ◎
51△Holman Walter J ◎
57 McQuarrie Donald G ◎
58 Vacant
64 Vacant
65△Tower Donald J ◎
68 Vacant
77△Twine Clifford F ◎
82△Bourque Louis N ◎
87△Kelly Stanley V ◎
101 PINE LAWN RD begins
106△Holmes A G elec
114 Dion Samuel H ◎
118△Gamble John H ◎
132△Gebeau Walter A ◎
134△Leathem T G elec ◎
140 Vacant
153△Locarlo George B ◎
156 Marchacos George
157 CHESTNUT RD begins

BELLECLAIRE AV fr 455 Longmeadow E to 20 Rosemore
15△Breck Robert G ◎
22△Smith R B Mrs ◎
23△Pepin George M ◎
28△Combs Louis E ◎
29△Ruggles Everett H ◎
32△Bolsseau George L ◎
36△Atwood Robert F ◎
41△Etz Fred A ◎
45△Robbins Winthrop B ◎
50△Joslyn Elmer R ◎
51△Schwarzmann C Mrs ◎
56△McCullough R J ◎
57△Johnson William M ◎
64△Doane Sidney V ◎
65△Lyons Albert L ◎
70△Fielding Warren S ◎
71△Henn Fred L ◎
78△Kellas A Wilbur ◎
81△Rogers H C Mrs ◎
82△Newhouse H C ◎
87△Haskin James H ◎
93 CROSS ST crosses
101△Doyle Harold W ◎
102△Woodworth C S contr ◎
107△Bach Edward M ◎
115△Marshall L P ◎
116△Patterson George H ◎
119△Anderson E N ◎
126△Fredericks G J ◎
128△Hastings Roger W ◎
129△Severance A B ◎
133△Flood M E Mrs ◎
134△Hicken Edmund C ◎
139△Moulton James W ◎
142△Arnold Matthew D ◎
145 Vacant
153△Dewey William F ◎
155△Astmann Harry ◎

BELLEVUE AV fr 1669 Longmeadow SE to State line
15 Plaisance Omer F ◎
18△Bright John S ◎
28△DiSanti Anthony ◎
29△Marasi G Mrs ◎
30 LENOX ST begins
45△Robitaille A G ◎
47 Vacant
56△Mielow Max J ◎
58 KNOX ST begins

BENEDICT TER fr 165 Longmeadow SE and E to 134 Laurel
26 S PARK AV ends
27△Tuttle Frank W ◎
33△Ferris Charles D ◎
34 Vacant
39△Schneider Fred W ◎
40△Dee Richard J ◎
41△Craig Myrtle B ◎
43△Kaltreider David S ◎
49 Hatch Arnold
54△Popken Norman ◎
55△Wallace Edward M ◎
60△Dill Jay B
64△Goodman M E Mrs ◎
71△Reid James L ◎
74△Williams George F ◎
77 LEWELLYN ST crosses
81△Bardwell Leland F ◎
84△DeMeyer John E ◎
95△Roper Walter F ◎
96△Alfiero William H ◎
100△Robinson E B Mrs
101△Ashton Edna M Mrs ◎
104 Vacant
105△Tyler M Brooke ◎
109△Callahan M C Mrs ◎
112△Johnson Chester F ◎
115△Memery Harry N ◎
116△Palmer Robert J ◎
124△Densmore Rollin F ◎
125△Kinsman Warren D ◎
128△Cushman Walter K ◎
131△Carter Earl L
132△Flood William H ◎
135△James Clayton ◎

BERWICK RD fr 54 Franklin rd W then circling NW bey do
2 Vacant
18△Morace Louis A ◎
19△Morace Joseph
23△Dawes Edmund F ◎
24△Higgins Alvah A ◎
25△Rich Alan B ◎
38 Shields James H ◎
45 Murphy James F
53△Dedonis Alexander J ◎
69 BERWICK TER begins
77△Pardy Mildred P Mrs ◎
78△Richards Rolland A ◎
88△Ullery Richard S ◎
113△Aldrich Charles H ◎
115 FRANKLIN RD ends

BERWICK TER fr 69 Berwick rd S to 88 Lincoln rd
15△Leach Roland ◎

BIRCHWOOD AV fr 117 South Park av E to 110 Laurel
17△Howland Wilfred G
21△Shields Arthur L ◎
25△Allison Charles B ◎
36 S PARK PL ends
37△Pierce Theron E ◎
39△Fosdick G Morris
47 LEWELLYN ST rebegins
55△Harriman D E ◎
61△Donovan Francis E ◎
64 LEWELLYN PL ends
67△Brigham Archie W ◎
71△Kimball Thomas H ◎
73△Guffanti A J ◎
76△Norsk John C ◎
79△Trumbull Hugh H ◎
80△Ross Donald L ◎
84△Lovelace Walter E ◎
87△Hitz Russell C ◎
90△Bibens George A ◎
91△Streeter Chester A ◎
96△Clark Clifton L ◎
99△Cadwell Earl J ◎
100△Ward Ruel E ◎
101△Hatch William M ◎
103△Leary Arthur J ◎
104△Puffer Charles C ◎

BIRNIE RD fr 948 Longmeadow SW and W to Emerson rd
24△Baldwin M S Mrs ◎
24r△Swett Fannie H Mrs ◎
32△Beaman C A ◎
37△Ferry Harry J ◎
40△Smith Donald V ◎
44△Atwell Hicks ◎
52△Kay John F ◎
65△Radasch Karl L ◎
96△Armenan Percy H ◎
102△Radasch Edmund J
112△Decker Kenneth A ◎
114△Drinkwater F W ◎
124△Krause Walter G ◎
201 PONDSIDE RD crosses
251 NYNH&H RR crosses

BLISS RD fr 489½ Longmeadow E to Williams
10△Friendly Ice Cream
16 Longmeadow Barber Shop
24△Claus Edward G ◎
25△Bean R H elec ◎
28△Auth Joseph A ◎
34△Simon Simon A ◎
37△Parnes Aaron
44△Hopkins Ralph H ◎
50△Gould Frank L ◎
53△Guidette Albert G ◎
56△Baer John A ◎
59△Arenius A A florist ◎
62△Garen Frank W ◎
67△Duclos Laurence L ◎
68△Hibbard Albert M ◎
70△Perkins Alfred B ◎
73△Mount G C painter
△Mount Lillian H Mrs ◎
76△Bennitt N H Mrs ◎
80△Strout Flora J Mrs ◎
83△Clark H A carp ◎
84△Banister W D ◎
89△Barrie James R
90△Robinson George H ◎
91 CROSS ST crosses
93△Fowler Rose H Mrs ◎
108△Loll John A ◎
109△Foster Charles S ◎
112△Furrows N I CS practitioner ◎
115△Sundberg Henry L ◎
120△Birchard S D ◎
121△Fitch Bessie M Mrs ◎
128△Sarad Joseph F ◎
135 Vacant
136△Dygert Bert I ◎
142△Vinall Ernest W ◎
145 FAIRFIELD TER begins
148△Volk Robert H ◎
151△Norton Merritt S ◎
152△Duble John
158△Lewis Benjamin F ◎
159△Stickler Timothy I ◎
162△Porter Herbert N ◎
△Porter H N excavators
165△Colford Harry C
△Modena Charles F ◎
Vacant
168△Veillette Azaire J ◎
172 ROSEMORE ST ends
173△Hale C William Jr ◎
177△Whipple Ray G ◎
178△Hobart Merrill S ◎
184 Taylor Donald B ◎
193 HAWTHORN ST begins
194△Ackerman Hilmer ◎
195△Cox Effie B Mrs
△Gifford Ernest G ◎
200 LORENZ ST ends
205△Stearns G N Mrs ◎
210 Kibbe and Condon Construction Co
△Condon John W ◎
211△Gill Clyde ◎
221 LAUREL ST crosses
253△Jorey Melissa C Mrs ◎
339△Goldsmith M L ◎
349△Fisher Carl N ◎
354△Laskin Herman ◎
358△Dunphy Henry A ◎
359△Chisnall John H ◎
369△Cook William B ◎
383 WOOLWORTH ST begins
385△Larson John N ◎
386△Lampert H Mrs ◎
388 OAKWOOD DR begins
390△Henke Mary Mrs ◎
392△Schmelzer R E ◎
393△O'Brien Joseph R ◎
412 BURBANK RD ends
435△Biskland F J cigar mfr ◎

BOOTH fr 1715 Longmeadow SE to State line
35△Fortin Harry J ◎

BRIARCLIFF RD fr 50 Allen rd W to Viola rd
18△Leefums Salomon ◎
50 VIOLA RD ends
102△Wernick Lester B ◎
110△Simons Abraham D ◎

BRITTANY RD fr 102 Normandy rd E to 570 Park dr
19△Gilbert William H ◎
20△Ayen Emma T Mrs ◎
27△Schenck Albert W ◎
28△Allen Horace E ◎
33△Swayne Frank E ◎
36△Welch John P ◎
45△Satell Murray ◎

BROOKSIDE DR fr 125 Mill rd SW
10△Chapin Samuel D ◎
44△Streeter G Wallace Jr ◎
—△Streeter George W ◎

BURBANK RD fr 327 Converse S to 412 Bliss rd
18△Evans Clarence E ◎
26△Shaw Edward H ◎
34△Putnam Stuart D ◎
44△Low Allan W ◎
52△Grunander Carl R ◎
55△Dowd Edward J Jr ◎
60△Rawle David ◎
66 Vacant
67△Conley Roy N ◎
68△Trotter Benjamin C Jr ◎
76△Werner Carl F ◎
77△Dicker Ralph K ◎
84△Ambrose E E Mrs ◎
89△Bullock Carl J ◎
97△Hopkins Irving A ◎
100 FARMINGTON RD ends
119△Pieper Arnold C ◎
129△Park Maurice E ◎
139△Stephens E James Jr ◎
149△Guenther Raymond H ◎
159 Bulman Harold H ◎
169 Vacant
179 Vacant
188△Wilder Richard N ◎
198△Maynard Leonard G ◎
206△Metzler John ◎
209 Vacant
212△Mills Charles L ◎
220△Nelson Olaf S ◎
221△Ortlinghaus W A ◎
228△Waïs David W ◎
236△McBridge J C ◎
237△Burke Thomas A ◎
242△Taylor Ronald R ◎
243△Eberhardt Willis F ◎
250△Smith Charles H E ◎
253△Matthews W B ◎
258△Brown William H ◎
263△Donohue John B ◎
264△Hovey Elwood B ◎
272△Coyer William E ◎
275△Marrel Douglas J ◎
280△Baldwin William H ◎
285△Manley Victor J ◎
288△Macmillan John S ◎

CAROL CT fr Pondside rd E

CHANDLER AV fr 770 Longmeadow W
19△Ogsley Assad
21 McMenamin Harold A
24△Isham Frank G ◎
31△Shea Edward C
33△Shea Anna Mrs ◎
52△Purdy F Eliot

CHATHAM RD fr 30 Dover rd S to 28 Harwich rd
5△Linnane John F ◎
6△Craig W Emerson ◎
10△Mount Bert ◎
16△Derrick Charles C ◎
19△Donovan Milton J ◎
24△Kongsted Ludwig P ◎
25△Fyne Roger S ◎
30△Letits Theodore R ◎
36△Weston George F ◎
37△Balise Paul E ◎
42△Gage Leonard B ◎
47△Baldwin Robert A Jr ◎
50△George Herbert ◎
54△Coombs Raymond L ◎
61 Vacant
62△Sweeney John F ◎

CHESTNUT RD fr 157 Barrington rd S to 140 Meadow rd
— BARRINGTON RD ends
14 McKenna P J dentist
23△Belcher Albert W ◎
29 HOMESTEAD BLVD crosses
34△Laverty Peter A ◎
35△Kennedy Henry E ◎

CIRCLE RD fr 94 Lincoln Park N
18△Frederick Alfred B ◎
26△Hollister Earl B ◎
30△Henderson J A Mrs ◎
△Muldoon D H Mrs nurse
40 McCarthy John C
50△Brown George
62△Carrier Carl W ◎

CLAIRMONT fr 29 Western dr S to 56 Hillcrest av
30△Murray H B Mrs ◎
33△Greenberg Israel ◎
38△Mazer Moses K ◎
41△Fieldman Samuel ◎
57△Berman Paul
58△Zionts Louis
64△Howes Richard O ◎
69△Hoar Ignatius M ◎
70△Levine Morris A ◎
74△Costigan John E ◎
75△Danziger Milton ◎

COLONY RD (continuation of Colony rd Spfd) fr Springfield line S and E then N to 255 Park dr (Spfd)
66△Fox Gerald G ◎
69△Mazer Mendel ◎
76△Holstein Harry ◎
89 GREENWICH RD crosses
90△Jefferson Doris ◎
91△Dowley Kenneth C ◎
98△Petersen Magnus F ◎
108△Flint Lawrence R ◎

Colony Rd—continued
109△Carroll Edward J ◎
118△Hunter Francis A ◎
121 WENDOVER RD begins
128△Bradley Stephen H Jr ◎
133△Brooks Clarence R ◎
138△Snow Norman L ◎
148△Smith E Lovell ◎
154△Laub Roswell C ◎
162 ETON RD begins
168△Tourtelotte M B Mrs ◎
171△Hebert William A ◎
182△Griffin Alice B Mrs ◎
194△Case Phillips N ◎
198 RUGBY RD begins
205△Sanderson Paul G ◎
206△Doty Foster W ◎
222△Spang H Austin ◎
234△Medlicott A G ◎
235 WENDOVER RD ends
246△McKenna C M Mrs ◎

COLTON PL fr 829 Longmeadow E
44△Avery Robert H ◎
56△Ratcliffe W S ◎
66△Frost Gordon D ◎
67△Rosenburg Frank E ◎
69△Reed Erwin C ◎
72△Lee Walter C ◎
73△Dudley Harold C ◎
75△Lake Edgar J ◎
77△Biggerstaff A W ◎
78△Quimby Arthur E ◎
84△Richardson A M
95△Clark Raymond J ◎
96△Davidson Archer W ◎
101△Gibson Robert A ◎
104△Pool James A ◎
107△Mudgett John S ◎
111△Scott William T ◎
117△Bascom Alice E ◎
123△Adriance Harris E ◎
126△Edwards K W ◎
127△Burridge George C ◎
131△Landers J F elec ◎

CONVERSE fr 215 Longmeadow E and NE then SE to 600 Dwight rd
5△Buckley M A Mrs ◎
15△Omartian Toros N ◎
19△Whipple Frederick I
24△Reynolds Quentin ◎
27△Call Guy ◎
32△Boynton Richard C ◎
33 VILLA ST begins
36△Beckwith Neil S ◎
39△Hopkins Edward W ◎
40△Bradley Leon W ◎
43△Laming Percy F ◎
44△Vogel Agnes S Mrs ◎
48△Barrows Edwin D ◎
51△Constantine E G eng ◎
59△Whitehouse H T Mrs ◎
62△Feldman Paul E ◎
63 HIGHLAND ST begins
66 LEWELLYN ST (2d part) ends
67△Huston Lewis L ◎
72△Laxton L K Mrs ◎
73△Delisle Richard I ◎
81△Craig Elizabeth H Mrs ◎
86△Dow Walter K ◎
87△Dorman Edson R ◎
93 HOMECREST ST begins
98△Camp Wallace V ◎
101△Fowler Frederick N ◎
102△Payne Herbert F ◎
105△Hubbard Clyde T ◎
113△Holmes William H
115△Gorham Francis W
116△Landon Henry H ◎
122△Hatch Dorrill K ◎
123 EDSON ST begins
125△Woodruff D G Mrs ◎
128△Campbell Fred M ◎
132△Schermerhorn L V ◎
136 Vacant
137 LAUREL ST crosses
138△Wilson Samuel ◎
139△Converse Street School
150△Allen Boyd ◎
158△Sullivan J E ◎
166△Woolley H E coml artist ◎
174△Sharp Harry G ◎
180△Oelm L R Mrs
186△Wycoff Frank T ◎
192△Watson James G ◎
198△Cary Hugh R ◎
201△Walsh Ralph P ◎
206 DOVER RD ends
207△Frank Lester W ◎
214△Sabin Henry B ◎
215△Hogeman Hans ◎
225 Vacant
226△Wilcox Henry S ◎
245 ETON RD crosses
255△Margolis Edward I ◎
256△Sheehan Gerald G ◎
265△Deck Elbe W ◎
273△Mayock John S ◎
281△Breed A Y Mrs
289△Atkinson Edgar O ◎
294 RUGBY RD ends
300 NORMANDY RD ends
323△Prdych Frank J ◎
327 BURBANK RD begins
350△Lyman Louis A ◎
362△Wilson Robert F ◎
370△Wichroski S A ◎
384△Neff Howard S ◎
390 PARK DR ends
487 Woodard Olney W
504△Ferrara Louis F

COOLEY DR fr 428 Longmeadow W to dead end
33 Vacant
34△Astrom Albert I ◎
41△Rosati Albert E ◎
42 Vacant
49△Tkacz Joseph M ◎
52△Hollister C A Jr ◎
57△Alden Reginald J ◎

CRESCENT RD fr 990 Longmeadow W and SE then E to 1040 do
17△Evans Richard C ◎
21△Berry Charles F ◎
24△Burt Frank S ◎
29△Giles E Stuart ◎
38△Morris Robert M ◎
41△Webster Donald G ◎
45△Richardson J B Jr ◎
46△Fuller Willard C ◎
54△Price Robert D ◎
72△Chapin Homer N ◎
100△DeBell John M ◎
103△Sample William W ◎
114△Hayes Donald R ◎
131△Prouty Alfred W ◎
134△Katz Edward ◎
150△Holstein Melvin I ◎
162△Libbey W S real est ◎
162r△Randall C A
169△Bailey Nelle C Mrs ◎

CREST AV fr 74 Mill rd N
4△Morgan Paul E ◎
19△Frueh Charles H ◎
22△Oller Henry H ◎
23 Vacant
33△Chaffee Lathrop V ◎
42△Moore H P Mrs ◎
53△Davenport John B ◎
60△Yarsley George A ◎

CROSS fr 91 Westmoreland av S to 104 Hopkins pl
3 BELLECLAIRE AV crosses
7 BLISS RD crosses
8△Keith John W ◎
11△Holland John W Jr ◎
15△Herrschaft H G ◎
16△Hummel Kermit R ◎
20△Lauer W P grocer

DARTMOUTH RD fr 670 Laurel NW bey Falmouth rd
15△Warren Roger M ◎
24△Marchese Michael ◎
25 PLYMOUTH RD begins
29△Leveton George ◎
34△Delvecchio Anthony ◎
41△Ronaldson D W ◎
42△Leary John E ◎
50△Griswold Hector W ◎
56△Washburn C L ◎
62△Yerrall W W ◎
63 FALMOUTH RD begins
72△Lawton Sanford ◎
90△Gipstein B L ◎

DEEPWOOD DR fr 660 Longmeadow SW and N then E to dead end

DOVER RD fr 53 Laurel E and S to 206 Converse
19△Mitchell Gerald T ◎
25△Bascom Joseph A ◎
30 CHATHAM RD begins
33△Conway Thomas J ◎
41△Valliere Bernard F ◎
49△Miller Kenneth T ◎
55△Watts William W ◎
61△Hakes Gerald N ◎
67△Webster Harry G Jr ◎
70△Ockerbloom J E ◎
75△Avery Eunice H ◎
78△Clark Edward O Jr ◎
81△Clark John H ◎
80△Elliott Emerson W ◎
89△Rowe Leland L ◎
92△Bodfish Robert W ◎
95△Ghoreyeb Albert W ◎
100△Browne Gordon W ◎
101△Childs William J ◎
108△Stone R Kenneth ◎
109△Medlicott R L ◎
115△Monroe Ralph A ◎
116△Merriam C S ◎
121△Bishop William F ◎
124△Mansfield Lawrence ◎
129△Corcoran George B ◎
130 HARWICH RD ends
135△Benjamin D A ◎

DRUID CIR fr 126 Mill rd NE and E to dead end
55△Carlisle Herman L ◎

DURHAM RD fr 189 Ellington rd S to 192 Farmington rd
5△Killeen Edward F ◎
15△Emerson Robert R ◎
18△Mayer Frederick G ◎
31△Studley Robert A ◎

DWIGHT RD fr Williams NW to Springfield line
600 CONVERSE ST ends
639△Villamaino John ◎
640△Gates Clara M Mrs
640r Merriam Vernon L ◎

EAST GREENWICH RD fr 256 Park dr E to 540 do
11 Vacant
20△Warth Dudley S ◎
21△Simpson John R Jr ◎
34△Hahn Joseph ◎
41 NORMANDY RD begins
67△Preston Harvey E ◎
68△Center Arthur E ◎
77△Reisner Herbert L ◎
80△Lichtenberg Charles ◎
91△Siegel George M ◎

EDGEMONT PL fr 56 Oakwood dr W to dead end
19 Dawson Carl G
20△Wilson Donald E ◎
27 Harris Clarence B ◎
28△Warren Charles K ◎

EDGEWOOD AV fr 390 Longmeadow W to 133 Riverview av
3△Longmeadow Laundry
7△Rita's Beauty Studio
20△Lawton Rachel M ◎
23△Bray Richard C
26△Keyes Henry S ◎
27△Cherichette Louis ◎
32△Lawrence Mason ◎
35△Cook Frederick F ◎
39△Brigham Robert M ◎
40△Davenport H L ◎
44△Case Kenneth B ◎
49△Shuman Tevis ◎
50△Kellogg Robert W ◎
53△Branson Paul
54△Rickless Hayes N ◎
57△Goodrow G H F ◎
60△Sheehan W K ◎
64△Gale Myron L ◎
69△White Anna L Mrs ◎
70△Langon Harry J ◎
71△Stearns M D Mrs ◎
75△Warner Ralph L ◎
87△MacNaught F E ◎
93△Taylor George F C ◎
94△Haley Robert J ◎
98△Forbush Florence M ◎
101△Buchdahl Rolf ◎
105△Plant Stephen S ◎
108△Dunn Henderson S ◎
117△Ryan William M ◎
118△Bensen Harold B ◎
120△Toner Frank F ◎
123△Brochu George A ◎
124△O'Hara Francis J ◎
129△Temple Donald E ◎
130△Lewis Harry ◎
134△Cohen Harry ◎
139△Atkinson R B ◎
143△Finnell Samuel C ◎
144△Gelinas George A ◎
153△Lowe Evelyna E Mrs ◎
△Physicians' Service Bureau
155△Wells Kenneth K ◎
156△MacGregory D E ◎
158△Nutley Mary R Mrs ◎
159△Smith Harold J ◎
160 GLENWOOD CIR begins
168△Huth Chauncey W ◎
169△Watts Robert D
171△Macdonald Rowland ◎
174△Bilodeau Beatrice M Mrs
178△Harrelson Joseph L ◎
179△Urban E M Mrs ◎
184△Derouin B B Mrs ◎
185△Rahn P Stanley ◎
193 Vacant
198△Cheney Frank W ◎

EDSON fr 123 Converse S
16△Quinn W J Co builders
△Quinn William J ◎
22△Carman Julius F ◎
28△Stevens Gordon M ◎
34△Daniels Charles B ◎
38△Robinson Ralph M ◎

ELLINGTON fr 265 Longmeadow E to 240 Laurel
7△Handy Herman H ◎
19△American Radiator & Standard Sanitary Corp plumbers' supplies
△Graeff Samuel B ◎
20△Young Harry W ◎
27△Stevens Truman T ◎
28△Young Stuart F ◎
33△Craig Paul F ◎
34△Johnson Earl D ◎
42△Miller Emma W A Mrs ◎
47△Richards Clift R ◎
48△Hanford Parmly ◎
53△Barnes Wayne C ◎
54△Moses Elizabeth T Mrs ◎
61△Keller Donald S ◎
62△Epstein Meyer K ◎
67½ FAIRMONT ST begins
68△Hjelm C Edward ◎
73△Hasbrouck M N Mrs ◎
76△Hildreth Harold F ◎
81△Davis Emanuel D ◎
84△Andrews James ◎
87△Giles William C ◎
90△Wilson Herbert R ◎
95△Crosby Frank A ◎
98△Rindge Mariam R Mrs ◎
101△Powell Katherine E ◎
104△VanGilder Joseph ◎
109△Zondell Clifford M ◎
112△Smith Vincent B H ◎
117△MacLeod Bruce H ◎
122△McDougall Eric W ◎
125△Weltman Sol W ◎
130△Abbiati F A ◎
133△Frank Charles L ◎
140△Wiese Walter J ◎
141△Whitney Jerome A ◎

ELLINGTON RD fr 241 Laurel NE to 100 Eton rd to Rugby
159△Tarbell Lucius H ◎
160△Chambers Chester J ◎
173△Baker Joseph M ◎
184△Norcross J Franklin ◎
189 DURHAM RD begins
191△Rock Albert C ◎
202△Mayer John H ◎
203△Buikley Grant ◎
208△Perkins George C ◎
215△Fuller Alvin W ◎
216△Hathaway Louis E ◎
224△Bethel John P ◎
234△Leyden James A ◎
237 OXFORD RD begins
244△Powers Earle V ◎
254△Merritt William H ◎
271 ETON RD crosses
285△Mixer Ray H ◎
290 Vacant

ELM AV fr State line NW to 1679 Longmeadow
6 Dojka Stanley P ◎
32△Donaldson John S Jr ◎
34△Place Irving H
85△Weaver Ray H ◎
88△Pendola Anthony ◎

ELMWOOD AV fr 24 Allen pl W to 41 Riverview av
3△Walker Catherine A ◎
7△Bennett Sampson ◎
10△Wilson George G ◎
15△Hines James A ◎
16△Sellars Frank H Jr ◎
21△Crosby John L
26△Darnley Stuart R ◎
29△Dee Robert R ◎
32△MacIntosh Hiram P ◎
37△Saburoff Boris W ◎
40△Marrin Edward S ◎
44△Boutson Paul H ◎
50△Underwood K H ◎
61△Talbot Abel R ◎
64△Hurlin Henry B ◎
67△Rathbun Charles E ◎
68△Begley Patrick J ◎
77△Radding Julius ◎
80△Stauffer Edward F ◎
83△Friedenman W N ◎
84△Gordon Terrence B ◎
92△Whitley Richard W ◎
93△Ryder E Dorrance ◎
103 PRESCOTT PL begins
104△Hosmer H Edwin ◎
142△Robson Gordon E ◎

ELY RD fr 682 Longmeadow W and NW to Emerson rd

EMERSON RD fr 484 Longmeadow W and S to 500 Meadow rd
17△Carson Parker C ◎
25△Schmidt Florence E Mrs
33△Baar Arnold G ◎
38△Shea Mary A ◎
39△Newell Charles E ◎
45△Tapp Harry F ◎
48△Flint Frank C ◎
54 Vacant
55 ARLINGTON RD begins
63△Quinn James M ◎
69△Sullivan Edward C ◎
77△Heckman George J ◎
85△Whittier H Sargeant ◎
88△Peck Allen L ◎
95 LEXINGTON RD begins
104△Maroni Victor L ◎
124△Hammerich P R ◎
125△Stryker Charles E ◎
198△Talford Charles H Jr
— ELY RD ends
— PONDSIDE RD begins
— NYNH&H RR crosses
—off△Anderson Carl O ◎
—off△Burt Merle D Mrs ◎
—off△Burt Raymond ◎
—off Vacant
—off Vacant
—off△Linnell L S Mrs ◎
—off△Campbell C B
—off Carlson Howard
— △Stuart Herbert A ◎
— △Daigneault Francis E ◎
—off Vacant
—off Vacant
—off Vacant
—off Vacant
—off△Spencer V C ◎
—off Crowl Leslie E
—off△Spencer Colin
—off Lewis Hildred W Mrs
—off Bean Henry
— BIRNIE RD ends
— BARK HAUL RD ends

ENGLEWOOD RD fr 200 Longmeadow W to dead end
7△Kent Harold ◎
21△Lyman Edwin H Jr ◎
22△Carson Joseph ◎
29△Grobe William E ◎
30△Beach E Donald ◎
39△Menard Oliver J ◎
40△Little Richard ◎
47△Wolf Julian P ◎
48△Stebbins George C ◎
51 ALLEN RD begins
58△Eldred Helen M Mrs ◎
65△Adamson W S ◎
68△Macaulay Roderick A ◎
84△Stevens Ida E Mrs ◎
85△Cohen Max I ◎
93 RUSSELL RD begins
94△Woodward T F ◎
101△Goldstein Herbert M ◎
106△Heydt Mathilda L ◎
114△Wight Eliot L ◎
123△Ganley Margaret C ◎
124△Harrington T W real est ◎
129 VIOLA RD begins
134△Cooley Arthur F ◎
141△Farren Paul C ◎
163△Azinof Stanley A ◎
182△Olmstead George E ◎
189△Palermo Alfonso A ◎
190△Booth Richard A ◎

ETON RD fr 162 Colony rd S bey 261 Farmington rd to dead end
10△Voorhees Edwin H ◎
20△Moore L P lumber ◎
33△Asmund Oliver A ◎
34△Milne Douglas D ◎
37 CONVERSE ST crosses
56△McGregor Douglas ◎
57△Day Russell B ◎
74△Masher Ira ◎
77△Clymer George ◎
92△Goewey Raymond E ◎
101 ELLINGTON RD crosses
115 Vacant
120 Vacant
128△Stewart Herbert A ◎
140△Kittridge Charles S ◎
145 FARMINGTON RD crosses
180△Hunter J Allan ◎
181△Benner Richard S ◎
194△Carroll A Ashley ◎
195△Smith E Wesley ◎

FAIRFIELD TER fr 145 Bliss rd S to 158 Greenacre av
14△Beaver C A painter ◎
18△Meserve William J ◎
21△Fitzsimmons R R ◎
24△Seamon L A Mrs
27△Toohey Darrell N ◎
31△Stucker W F Mrs ◎
37 HOPKINS PL crosses
46△Smith Edward A ◎
51△Newell Mary H
57△Pansburg Hans ◎
58△Darden Robert R ◎

Fairfield Ter—continued
61△Hall J Edward ◎
62△Smith Fred A ◎
69△Galvin Clement P ◎

FAIRMONT fr 67½ Ellington S to 64 Farmington av

FAIRVIEW fr 159 Lawnwood av SW to 5 Sunset la
29 LAWNWOOD AV ends
80△Scholt Anna L Mrs ◎
65 MASSACHUSETTS AV ends
72△Leone Vincent J ◎
89 Vacant
103△Nicola William M ◎
118△Kennedy John M ◎

FAIRWAY DR fr 78 Hazardville rd W bey Whitmun rd to dead end
30△White Clarence ◎
33 WHITMUN RD ends

FALMOUTH RD fr 63 Dartmouth rd S to 174 Williams
14△Johnson Clifton R ◎
15△Larson Paul C ◎
22△Lanis George H ◎
28△Jacobs Irving C ◎
28△Rockwell Charles B ◎
30△MacBriar Arthur H ◎
39△Kalischer Milton ◎
44△Chase Dana C ◎
47△Reid A Roy ◎
55△Ross Gordon ◎
58△Baker Harris W ◎
73△Gerould Walter B II ◎
74△Rezzetti Antonio ◎

FARMINGTON AV fr 299 Longmeadow E to 272 Laurel
6△Seaman Meta M Mrs ◎
7△Rossetter S E ◎
17△Duryea Merle J ◎
18△Clarke Laura B Mrs ◎
25△Devine Thomas M ◎
25△McKinley S Justus ◎
33△Jansson Arthur A Jr ◎
36△Johnson Allen S ◎
41△Ley Robert T ◎
44△Wallace Laurence E ◎
49△Bettes Elfrida M Mrs ◎
52△Garcelon George H ◎
57△Cogan Michael A ◎
60△Tenney M B Mrs ◎
64 FAIRMONT ST ends
65△Palmer J W ◎
72△Wilbur Fowler W ◎
73△Dingwell F D ◎
78△Averill Stanley H ◎
81△Page Kenneth B ◎
86△Swett Russell F ◎
94△Fischer Chester O ◎
97△Shawn George B ◎
102△Orchale Carl F ◎
110△Greenwood E R ◎
113△Roberts Abbott B ◎
118△Doherty Louis W ◎
121△Miller Tom ◎
128△Dolan John F Jr ◎
129△Bachulus M J ◎
134△Hamilton Bill W ◎
143△Hough Garry deN ◎

FARMINGTON RD fr 273 Laurel E to 100 Burbank rd
164△Colwell H P Mrs ◎
165△Hastings I A Mrs ◎
178△Anderson Leonard E ◎
183△Carter Louise F Mrs ◎
191△Johnson Doris M Mrs ◎
192 DURHAM RD ends
197△Kibbe Gordon C ◎
207△Beaver Harry C Jr ◎
213△Treworgy Harold S ◎
217△Davis Lawrence ◎
222△Walen Ernest A ◎
227△Kronvall Edward ◎
235 OXFORD RD crosses
248△Holbrook Fred A ◎
261 ETON RD crosses
263△Blake S Prestley ◎

FARMLEA RD fr 874 Longmeadow W
33△Strople Raymond H ◎
45△Palmer Dorothy F Mrs

FENWOOD RD fr 410 Maple rd N to dead end
19△Vecchiarelli A P ◎

FERNCROFT fr 300 Maple rd N bey Franklin ter (incorrectly numbered)
18△Grimaldi Alfonso M ◎
25 BARCLAY ST ends
27△Calabrese A J ◎

— FRANKLIN TER ends
37△Manzi Frank A ◎
38△Manzi Giuseppe ◎
48 Vacant

FERNLEAF AV fr 55 Longmeadow E to 38 South Park av
18△Moses Eldon L ◎
23△Calberg Walter ◎
△Evans Lawrence O
△Potter Jennie F Mrs
24△Leslie W G M ◎
27△Hammond Louis W ◎
30△Maher Edward J ◎
37△Jensen Ollie A ◎
38△Orell Walter R ◎
43△Frank Barnett ◎
44△Keiser Maynard E ◎
54△LaPelle Rolland R ◎
55△Stephenson M C Mrs ◎

FIELD RD fr 114 Longmeadow W and SW then NW to NYNH&H RR
24△Horne James W ◎
38△Pennell James K ◎
41△Schneider C F ◎
42 HILLCREST AV begins
49△Stiness Alice M Mrs ◎
65△Stonerod Charles H ◎
59 WINDSOR PL crosses
73△Collins Clarence F ◎
81△Blake George J ◎
89△Grenier M Christine ◎
95△Hadley Allen M ◎
103△Dunlap Ralph I ◎
109△Adams Norman J ◎
118△Hunter F V Mrs ◎
119△Neal Alonzo L ◎
125△Chapman H P Jr ◎
126△Whitefield Kyle C ◎
133△Gowdy Howard F ◎
134△Bosworth Myron A ◎
140△Cohen Peter ◎
141△Barton William T ◎
148△Moore Irving J ◎
151△Popham Earle O ◎
161△Richardson R A ◎
162△Fisher Rudolf J ◎
170△Diamond Les J ◎
180△Carmack Hubert S ◎
190△Tillberg Clarence E ◎
191 PLEASANTVIEW AV ends
207△Ashton Paul M ◎

FOREST GLEN RD fr 9 Longmeadow at Springfield line E to Laurel
11△Venti Joseph B ◎
19△Pierce Ronald L
25△Newmark Nelson ◎
33△Carr Thomas G ◎
43△Watt William G ◎
53△Murphy Frederick C ◎
65△Parker E B Mrs ◎
67△Hoekstra Russell L ◎
74△Harris John W ◎
83 SOUTH PARK AV begins
87△Kalmback Leiland J
△Wesson Helen S Mrs ◎
109△Ide Harlow C ◎
135△Robinson F B ◎
161△Lincoln E S Mrs ◎
165 LAUREL ST begins

FRANKLIN RD fr 252 Maple rd N and NW to 115 Berwick rd
11△Magnani Pietro ◎
20 LINCOLN RD ends
35 FRANKLIN TER begins
38 Lewis Ralph J ◎
45△Holmes Roland A ◎
54 BERWICK RD begins
55 Vacant
64 Vacant
65△Magicora Robert P ◎
75△Seglia John ◎
85△Kibbe Stanley J ◎
88△Holmgren George W ◎
100 Steele Richard L ◎
—△Guertin John J ◎

FRANKLIN TER fr 35 Franklin rd E to Ferncroft
11△Blokland Frank T
22 Pandolfo James ◎
23 MAPLE TER ends

GLEN ARDEN (a section) fr 163 Shaker rd n Laurel and Woodsley rd

GLENWOOD CIR fr 160 Edgewood av N and NW to 93 Riverview av
13△Bond Chester P ◎
14△Maxfield Charles W ◎
17△Maxfield Charles W Jr
21△Crouse Lester W ◎

26△Lewis Stephen ◎
27△Ingraham G W ◎
30△Weeks Merle F ◎
42△Hildebrandt R L ◎
43△Abbe Earl H ◎
44△Marcy Gerald P ◎
53△Coes Rufus F ◎
56△Magee Samuel J ◎
61△Barrett Raymond L ◎

GREENACRE AV fr 575 Longmeadow E to 560 Laurel
19△McCormack J A ◎
22△Laming John ◎
25△Sturtevant Windsor ◎
34△Loring Albert B ◎
39△Ronaldson G H ◎
40△Shea Daniel E ◎
43△Charnella Charles ◎
49△Manley Edmund T ◎
50△Jensen Harold H ◎
56△Jensen B A nurse
△Jensen Franz G Jr ◎
57△Nelson Sture H ◎
62△Palmer E A Mrs ◎
63△Hurd Thomas R ◎
69△Day C Castle ◎
72△Fulton Rena E Mrs ◎
75△Sears Harlan A ◎
76△Everson Ernest A ◎
80△Ely Nellie M Mrs ◎
81△Reynolds C A ◎
85△Spooner Ralph S ◎
90△Rundel William E ◎
91△Field Charles M ◎
96△Sayre Russell C ◎
97△Colton Henry F ◎
102△Stearns Leslie B ◎
108△Moll Edward H ◎
109△Carter Ralph F ◎
111△Steele Jessie B Mrs ◎
114△DeWolfe M W ◎
117 WENONAH PL begins
120△Marino S A ◎
126△Cushing Paul E ◎
130△Getz Clarence H ◎
131△Cooper Joseph C ◎
137△LePage Lester A ◎
138△Studor Richard L ◎
143△Mullane James A ◎
144△Handy Charlotte S Mrs ◎
147△Tippett Roy M ◎
148△DeRosh Alice A Mrs ◎
153△Skiff Marjorie ◎
158 FAIRFIELD TER ends
159△Wood Howard E ◎
162△Wilson Mabelle A ◎
163△Grace Edward P ◎
166△Stiles Anna M Mrs ◎
△Taylor E Mrs nurse
169△Alvey R Lester ◎
171 WENONAH RD ends
173△Adams Averill E ◎
177△Greenacre Nursery School The
△Upson Elsie M Mrs ◎
184△Johnston Henry D ◎
191△Hartford Donald H ◎
192△Paige T civil eng ◎
197△Griffith M C Mrs ◎
198 HAWTHORN ST ends
203△Vaughn Raymond L
220△VanBrunt Nelson N ◎
221△Schmidt Reuben ◎
228△Fafard C J hay ◎

GREENWICH RD fr 35 Laurel E to 226 Park dr
9△Macaulay Donald M ◎
23△Adams Harold B ◎
34△D'Avanzo Charles S ◎
37△Winter Edson F ◎
51△Lanciaux A M ◎
65△Richey Robert M ◎
85 COLONY RD crosses

HARWICH RD fr 129 Laurel E to 130 Dover rd
11△Barry William G ◎
19△Fitzpatrick John A ◎
25△Bennett J William ◎
28 CHATHAM RD ends
33△Sanford Frederic L ◎
39△Smith Arch C ◎
45△Read Alfred K ◎
55△Higgins Royal G Jr ◎

HAWTHORN fr 193 Bliss rd S to 198 Greenacre av
4△Foley Edmund D ◎
17△William Fred W ◎
22△Riddle Herbert S ◎
23△Whitaker Frank H ◎
28△Altman William I ◎
31△O'Connor C A ◎
36△Erickson Harold A ◎
37△Hayden Orin R ◎
45△Myers Howard C ◎
46△Lynch John J ◎
55 HOPKINS PL crosses
63△Harkless J E Jr ◎

73△Myler Sayle M ◎
74△Caplan Frank ◎
79△Mannix John A ◎
80△Trissleyre M D ◎
85△Callahan G J ◎
86△F'Uer Solomon ◎
94△Bryan James A ◎
95△Hinkson James E ◎

HAZARDVILLE RD fr Shaker rd S to 508 Maple rd
49△Miller Elmer E ◎
58△Wood Ellery C ◎
68△Harbison Frank M ◎
78 FAIRWAY DR begins
— LEETEWOOD AV ends
79△Martin Walter L ◎
89△Rossow Walter D ◎
117△Stewart B A ins ◎
156△Serafini Joseph B ◎
167△Cowles Norman E ◎
177△Maloney John P ◎
187△Nitkowski J S ◎
197△Wrigley Norman ◎
207△Smith Edward E ◎

HAZELWOOD AV fr 93 South Park av E to 82 Laurel
11△Bloom Paul ◎
20△Harvey Robert F ◎
26△Arnold Willis C ◎
37 SOUTH PARK PL begins
38△Bradford George C ◎
42△Zundell Lewis ◎
48 LLEWELLYN ST (1st part) ends
56△Ayers Paul L ◎
60△Peters Beatrice H Mrs ◎
65 LEWELLYN PL begins
70△Oldfield Walter ◎
76△Levine Sydney ◎
79△Lowe Edward C ◎
85△Storer Frank D ◎
88△Brand Thomas T ◎
88r△Springfield Telephone Answering Bureau
91△Miner Morton B ◎
92△Hunt Clifford F ◎
96△Guernsey James H ◎
97△McCleary L F Mrs ◎

HERBERT fr 113 Meadow rd S to bey 94 Massachusetts av
35△Clarke John D ◎
37 LAWNWOOD AV crosses
61 MASSACHUSETTS AV crosses
73△Felio Richard J ◎
74△Larkin Donald R ◎

HIGHLAND fr 63 Converse S
16△Smith Relland R ◎
17△Wilson William J ◎
22△Mason Louis A
25△King Stanley L ◎
27△Vollmar Ludwig
28△Mackenzie R E ◎
29△Vollmar Frederick C Jr ◎
33△Hay Gordon T ◎
34△Tenney R H contr ◎

HILLCREST AV fr 42 Field rd NW and SW bey Severn to 163 do
4△Redmond Alyn C ◎
12△Huettner Adam ◎
20△Shannon M S Mrs ◎
25 WINDSOR PL crosses
34△Patterson John M ◎
40△Freeman Willard B ◎
48△Resnick Jack M ◎
49 Vacant
56 CLAIRMONT ST ends
57△Blakeslee Ida S Mrs ◎
64△Munson Edwin S ◎
65△Guthrie Frank G ◎
72△Foster Samuel F ◎
79△Bennett Harold S ◎
87△Throne Sidney ◎
92 STIRLING ST ends
93△Curtis Stanley ◎
99△Bloom Lee G ◎
104△Mansfield John W ◎
109△Axtell DeWitt C ◎
117△Cameron Robert ◎
118 WARWICK ST ends
122△Riggin Anna A Mrs ◎
140 SEVERN ST ends
163△Miller John H ◎
166△Turner John W ◎

HILLSIDE TER fr 1349 Longmeadow E to Woodmont rd
21△Sebell Norman I ◎
33△Hutton Alexander K ◎
43△Sample William C ◎
53△Ryder Kenneth F ◎
65△Evans Erwin E ◎
67 WOODMONT RD ends

HOMECREST fr 93 Converse S
15△Howe H Clay ◎
20△Rencks Walter P ◎
21△Cooper Chester H ◎
26△Sibley Julius R ◎
Chipman R E Mrs nurse
27△Ekberg C Milton ◎
31△McCormick W J ◎
32△Hunter Corliss P ◎
△Fabian Carl A
37 Vacant

HOMESTEAD BLVD fr 1590 Longmeadow NW bey Chestnut rd
5△Moriarty Edward T ◎
18△Hemingway Cyril B ◎
26△Henschke W O ◎
33△Weare William R ◎
34△Gutermann Erwin ◎
44△Burnell David L G ◎
54△Keith Donald R ◎
White Lester O
62△Viani Attilio ◎
63△Pomeroy Ethel S ◎
72△Bergamini W L ◎
73 Laterra Samuel ◎
83△VanLoan Herbert ◎
84△Plouff Wilfred E ◎
88△Ranslow Grant J ◎
97△Willett Frank L ◎
99 PINE LAWN RD crosses
109△Kryston John S ◎
120△Coderre Eugene J ◎
123△Easton Rosco O ◎
124△Vignone Daniel J ◎
△Vignone M S Mrs nurse
141 D'Antonio Gaetano P ◎
144△Ludwig Arthur R ◎
148△Curran William J ◎
149△O'Connell Daniel J ◎
165 CHESTNUT RD crosses
167 Gay James W ◎
171△Wheeler Harry H ◎
183△Belcher Edgar E ◎
190△Belcher Charles E ◎

HOPKINS PL fr 535 Longmeadow E bey Osceola la
21△Murray Bernard T ◎
22△Stearns Walter E
29△Robideau George A ◎
37△Rawlinson C B Mrs ◎
38△Thomson Edward H ◎
43△Kinghorn David Jr ◎
48△Lohr Albert F ◎
54△Smith Frank M ◎
55△Kirby William F ◎
60△Johnson Harold F ◎
67△Peet Edwin K ◎
68△Tehan William J ◎
70△Peterson John A ◎
75△Whitmore Frederic ◎
80△Johnson E B Mrs ◎
83△Tiedgen Hans H ◎
86△Turner Norman G ◎
91△Clancy Daniel M ◎
92△Wahl James H ◎
97△Spencer B Halsey ◎
98△DeForest P S Mrs ◎
101△Riggs Harry E ◎
104 CROSS ST ends
107△Jacques W H Jr ◎
110△Currier Leland L ◎
114△O'Brien Philip H ◎
116△Saltzman Max ◎
118△Billings Ronald G ◎
121△Odell Homer C ◎
123△Remy Ballard D ◎
124△Morse Graham A ◎
125△Holmes Frank R Jr ◎
127 FAIRFIELD TER crosses
167△Bailey Albert E ◎
170△Anderson Carl H ◎
173△Dwinell Clyde W ◎
174△Hurley John E ◎
177△McCann William A ◎
183△MacDonnell J A ◎
184△Kennedy Stephen J ◎
189 HAWTHORN ST crosses
205△Byrnes James C ◎
206△Bell Irwin ◎
211△Stout Ralph A ◎
212△Akin Morris W ◎
217△Kenall Harry H ◎
218△Samble Robert K ◎
255 LAUREL ST crosses
260△Horton Fred H ◎
270△Steiges Ralph A II
276△Ginsberg Joseph R ◎
281 TECUMSEH DR begins
285△DelVecchio Alvaro ◎
286△Berman Julis ◎
294△McClelland R S ◎
295△Duffey Thomas G ◎
301 OSCEOLA LA begins
302△Watson C Prescott ◎
320 Vacant
330 Vacant

KIBBE RD
16△Skelton Gurney W ◎

KINGSBURY LA fr 1444 Longmeadow W
—△Munroe Robert C ◎

KNOX fr 58 Bellevue av n Enfield line NE to dead end

LAUREL fr 165 Forest Glen rd S to 85 Shaker rd (Incorrectly numbered)
— FOREST GLEN RD ends
5△Fairchild Joseph S ◎
35 GREENWICH RD begins
44△Wheeler F L Mrs ◎
49△Leven John S ◎
50 ROSELAND TER ends
53 DOVER RD begins
65△Fisher Harry A ◎
△Longmeadow Realty Co
△Fisher Bros Inc scrap materials
△Fisher J and Son Inc paper supplies
72△Bradford James H H
73△Griffin John J ◎
82 HAZELWOOD AV ends
83△Zink Anne P Mrs ◎
104△Westberg Carl J ◎
89△Okun Joseph ◎
97△Winters Lawrence F ◎
103△Hamilton T Don ◎
110 BIRCHWOOD AV ends
111△Campbell George M ◎
121△King Graham ◎
128△Reilly Harold J ◎
129 HARWICH RD begins
134 BENEDICT TER ends
137△Izsak Laszlo ◎
140△Fieldman F B Mrs ◎
147△Frame Clinton D ◎
161 CONVERSE ST crosses
170△Weiler D M Mrs ◎
180△Alexander H W ◎
190△Galbraith Robert ◎
196△Rock Albert C Jr ◎
209△Smith Earle L ◎
212△Brown William C ◎
217△Fisk Noyes M ◎
240 ELLINGTON ST ends
241 ELLINGTON RD begins
256△Madsen Karl F ◎
272 FARMINGTON AV ends
273 FARMINGTON RD begins
340 WESTMORELAND AV ends
401 BLISS RD crosses
460△D'Italia Raymond ◎
466△Major Joseph V ◎
482△Wakefield H U Jr ◎
492△Cameron E Douglas ◎
499△Barowsky Max ◎
505△Freed Arnold ◎
508△Cohen Monte ◎
521 HOPKINS PL crosses
523△Willette E F ◎
524△Wolf Leonard S ◎
532△Aronson Robert H ◎
533△Bills Philip H ◎
541△Schaffer Edward A ◎
542△Saltzman N J ◎
548△Palina John M ◎
549△Cohen Abraham L ◎
556△Katz Simon J ◎
557△Braudy Samuel D ◎
560 GREENACRE AV ends
567△Posnik Aaron ◎
570△Grant Donald ◎
580△Calonico Guido A ◎
583△Vacant
586△Mirkin Norman B ◎
587△B'Shara Jerome A ◎
595△Wiener Jerome M ◎
596△Sullivan D A ◎
603△Flagler Elmer W ◎
604△Abrams Lewis E ◎
620△Albano Thomas R ◎
624 Vacant
635△Hedges M V Mrs ◎
645△Sanford Percil L ◎
655 NATANIS PATH begins
669△Glasser George ◎
670 DARTMOUTH RD begins
679△Chereskin J L MD ◎
684 Vacant
689△Hirschhorn A M ◎
692△Anderson E H Mrs ◎
698△Cohen Jack B ◎
704△Friedman L D ◎
711△Najaka Joseph J ◎
717△Bachmann Richard ◎
718△Burman Paul G ◎
721 WILLIAMS ST crosses
750△Byrnes John D ◎
751△Warren Frances E ◎
758△Buteau John P ◎
765△Warren Fred S ◎
Warren Frederick M

LAWNWOOD AV fr 1644 Longmeadow n State line NW to 29 Fairview
23△Burt Henry E ◎
26△Boisvert Ovide S ◎
29△Abraham Morris
32△Chapman Alfred N ◎
37△Carlisle Frederick P ◎
43 Marris Gustave E ◎
44 Karcs Stanley J ◎
49△Campbell Haland W ◎
50 Arnold Frederick B ◎
54△Barlerl Enrico F ◎
55 Flagg Charles D
56△Ganner George A Jr
63△Cournoyer Victor A ◎
64 Burke George F Jr
69△Recchino Michael ◎
78△Abraham Donald H ◎
80△Flagg Eugene M ◎
81△Jones Mildred I ◎
86△Conroy William G ◎
87△Frisbie Henry H ◎
96△Duval Joseph A ◎
101 HERBERT ST crosses
107 Ogoley John P ◎
110△Bates Joseph E ◎
132△Homan Ann I Mrs ◎
133△Richardson C B ◎
147△Ellison Verne W ◎
148 Vacant
158△Carroll Edward W ◎
159 FAIRVIEW ST begins

LEETEWOOD AV fr 670 Shaker rd SW to Hazardville rd

LEETEWOOD DR see Leetewood av

LENOX fr 30 Bellevue av NE to dead end

LEWELLYN fr 43 Roseland ter S to 48 Hazelwood av and fr 47 Birchwood av S to 66 Converse
25 BENEDICT TER crosses

LEWELLYN PL fr 65 Hazelwood av S to 64 Birchwood av
5△Simpson E G Mrs ◎
7△Cohen Gilbert G ◎
9△Hunter Archie R ◎

LEXINGTON RD fr 95 Emerson S to dead end

LINCOLN PARK fr 1371 Longmeadow E and S to 82 Maple rd
9△Paddock Hazel W Mrs ◎
19△Smith Elizabeth J Mrs ◎
24△Jaeger Leon W ◎
25 Sears Edward J ◎
31△Baker Eugene S ◎
36△Prentice Ivan A ◎
37△Falconer James A ◎
44△Hoag Russell F ◎
45△Shea Michael J ◎
58△Slater Samuel N ◎
64△Bowler Lawrence T
65△Deak William E ◎
66 WOODMONT RD begins
73△Hernberg John F ◎
81△Guest Claude E ◎
82△Nuger Robert A ◎
89△Hedlund John O ◎
90△Strong Arthur H ◎
94 CIRCLE RD begins
98△Thompson Elmer H ◎
101△Wells Cecil ◎
102△Sornborger L M ◎
110 LINCOLN RD begins
118△Barrett Neil J ◎

LINCOLN RD fr 110 Lincoln Park E to 20 Franklin rd
11△Wood John ◎
32△Davis William K ◎
37△Whitney Delbert E ◎
△Whitney M B Mrs real est
43△Drummey W J ◎
56△Kattler John L ◎
66△Williams Ivan M ◎
73△Olmsted F S
83△Dikeman G B Mrs ◎
86△Mannix George E ◎
88 BERWICK TER ends
91△Cronk Herbert G ◎
106△Wolfram Ruth E Mrs ◎
107△Testori Perino J ◎
117△Anderson Walter E ◎
122△Knight Frank F ◎
130△Wilcox Henry H ◎
136△Dorman Edson R Jr ◎
137△Jones Daniel L ◎
141△Hieronymus A W ◎
144△Vezina Elmer J ◎
148 Vacant
149△Shaw Samuel E ◎

LONGFELLOW DR fr 851 Longmeadow E bey Reedy
55△DelVecchio August L ◎
60△Davis Arthur A ◎
61△Henshaw C & H Co numismatists
△Henshaw Herbert E ◎
66△Desilets F H contr ◎
69△Talbot Raymond A ◎
76△Simpson Irving S ◎
77△Shaw Harold D ◎
82△Richmond Parsons F ◎
83△Kolstad Jane A Mrs ◎
90△Dockham Ivan M ◎
91△Herman Harry J ◎
97△Knaus Arthur F ◎
98△Long Alfred W ◎
105△Thomson Hugo M ◎
111△Greenwood James ◎
112△Osborne David ◎
132△Mosher Walter E ◎
140△Hablch Henry J ◎
146 REEDY ST begins

LONGMEADOW fr Springfield line S to State line
9 FOREST GLEN RD begins
10 WESTERN DR begins
12△Connor Timothy E ◎
17△Cherry Joseph B ◎
26△Juliano Joseph ◎
27△Holmes Walker B ◎
32△Preston Arthur H ◎
41△Pearson Thomas A ◎
43△Hinkson D D Mrs
△Gibbons Frederic C H
46△Workshop School for Boys & Girls The
55 FERNLEAF AV begins
65△Barlow Harry E ◎
70△Watters J nurse ◎
76△Watters Clarence C ◎
77△Harwood L Martin ◎
83△Hall Gladys C Mrs ◎
88 Reilly Anna C Mrs
89△Carlson Signe V Mrs ◎
97△Spallino Charles V ◎
104△Wickett J Allan
109 WOODLAWN PL begins
110△Schlesinger Alice E ◎
113△Craven Roy A ◎
114 FIELD RD begins
117△Leete Bradford W ◎
123△Thompson Frank E ◎
124△Rooney Rose E ◎
133△Neef Frederick E ◎
138△Longmeadow Community Market
145△Darling D Paul ◎
△Graves M D Mrs photos
146 PLEASANTVIEW AV begins
149△Saxon B tailor
151△Longmeadow Beauty Salon
153△Storer's Mrs Food Shop bakers
157△Vogel Fred A real est
159△Longmeadow Pharmacy Inc
165 BENEDICT TER begins
168△St Cyr J Armand ◎
173△Atty Norman B ◎
174△Field Paul M ◎
179 Shamie Raymond
186△Corey Dennis E ◎
187△Benoit George N ◎
193△Harwood W L ◎
200 ENGLEWOOD RD begins
201△Graves Bernard B ◎
215 CONVERSE ST begins
220△Knode Oliver M ◎
224△Harris Morton E
229△Ritsher H B Mrs ◎
237△Cronin William L Jr ◎
238 Vacant
240△Howe Richard H
259△Miller Spencer Jr
260△Willard William W ◎
265 ELLINGTON ST begins
280△Leonard Field C
280½ Lothrop Clifford J
299 FARMINGTON AV begins
314 WARREN TER begins
315△Kneeland Robert S ◎
316△Kaplinger F D Mrs ◎
320 Vacant
329 St Andrews Epis Church
332 MEADOWBROOK RD begins
384△Williams James B ◎
390 EDGEWOOD AV begins
397△Jennings J F lwyr ◎
398△Lake Engineering Co oil burners
400△Longmeadow Package Store
408△First National Stores Inc grocers
410△Meadowview Garage auto reprs
417△American Legion Albert T Wood Post No 175
418△Eveleth N Saxton ◎
428 COOLEY DR begins
429 WESTMORELAND AV begins
441△Benham Charles L ◎
447△Lanigan T N dentist ◎
455 BELLECLAIRE AV begins
467 Longmeadow Taxi Service
469 Bear William U
△Fire Dept Ladder Truck
△Longmeadow Garage
△Park Dept
△Fire Dept Pumper No 1
△Fire Dept Pumper No 2
471 Longmeadow Cleaners & Dyers
471r Vacant
473△Springfield National Bank
475△Longmeadow Hardware
476△Rowitz Arthur M ◎
477△Ann-Alan Shop dept store
484 EMERSON RD begins
487△PO Station No 21
△Smith's Pharmacy
489 St Mary's RC Church
489½ BLISS RD begins
492△Furlong F M Mrs ◎
504△Thompson Homer J ◎
506△McKinstry John A ◎
519△Doherty John Rev
△St Mary's Rectory
524△Perkins Guy S ◎
535 HOPKINS PL begins
536△Knox Frank W ◎
539 Christian Science Reading Room
First Church of Christ Scientist
544△Empsall Hall (dormitory)
551△Stewart Robert A ◎
561△Naumann Albert A ◎
573△Hill Stanley C ◎
575 GREENACRE AV begins
577△Brown Clarence C
Vacant
585△Deasey Robert ◎
588△Alvord William
△Bay Path Junior College
△McCraray Emma Mrs
609△Bewick Douglas W
655△Leshure Willard D ◎
660 DEEPWOOD DR begins
663△Estey Doris B Mrs ◎
684△Ditmars Hiley G ◎
674△Tenney Emma M Mrs ◎
679△Goodman William ◎
△Munroe M T Mrs
682 ELY RD begins
690△Silver Elmer E Jr ◎
693△Storrs Richard Salter Library
693r Sanders Edmund V
699r Longmeadow Historical Society
702△Simons Philip W ◎
702r△Simons William F
705△Smead A E Mrs
715 Vacant
720△Hatt E S Mrs MD ◎
734△Young M Ida Mrs ◎
734r△Campbell Jane E
735△Community House
745 WILLIAMS ST begins
750△Ward Anna E ◎
752△Flood Charles J
△Ward James J
756△Litchard Corydon K ◎
763 First Church of Christ Congregational
766△Richards H H MD ◎
770 CHANDLER AV begins
776△Wood & Steele grocers
777△Bushong E M Rev
778△Johnson Howard C
780△Behrendt Jack F
787△Blunt J Wallace
Old Red House
788△Beebe Philip S ◎
796△Smith Frank E ◎
797△Adams George E ◎
△Old House on Green rest
808△Wallace M E Mrs ◎
810△Wallace Mack F ◎
811△School Dept
812△Furcolo J Foster
812r△Lincoln Edward C
825△Junior High School
826△Buxton Mabel A Mrs ◎
829 COLTON PL begins
831△Center School
836△Markarian M H ◎
837△Breglio R A dentist
844△McCracken Irene M Mrs ◎
851 LONGFELLOW DR begins
857△Pratt G C MD ◎
859△Bolger Mae L Mrs ◎
862△Chapin Ruth W Mrs ◎
870△Bump Charles H ◎
873△Terry Jessie V Mrs ◎
874 FARMLEA RD begins
878△Longley Frank E ◎
891△Bragg Marion C Mrs ◎
Vacant
896△Swett Reginald K ◎
906△Phelps Horace A ◎
909△Stuckert Bertha A ◎
Vacant
910△Cummins H R
912△Stewart B B B Mrs ◎
918△Carpenter M B Mrs ◎
930△Russell Harry K
931△City Tree Experts
△Ottard Anthony J ◎
942△Allen Ralph C ◎
948 BINNIE RD begins
951△Axelton Gordon G ◎
956△Atwood Harlan S ◎
960△Miner Theodore R ◎
961△Sears Sallie H Mrs ◎
977△Skinner T Edmund ◎
980△Ensenbarber F W ◎
985△Ranofsky Harry R ◎
986△Ferver Rae R Mrs ◎
990 CRESCENT RD begins
1006△Gome Jesse J ◎
1021 MILL RD begins
1028△Barnard W M ◎
1040 CRESCENT RD ends
1050△Strong Judith D Mrs ◎
1060△Leety William E ◎
1072△Hopkins Frederick S ◎
1077△Makrianes James K ◎
1086 LONGVIEW DR begins
1087△Moore S Nelson ◎
1090△Lindgren Olga M Mrs ◎
1096△Ledewitz Morris L ◎
1097△Swift Edgar H ◎
△Weir Anne S Mrs ◎
1110△Lennon C A ◎
1124△Maloney Francis J ◎
1134△Hooker L M C Mrs ◎
1142△Keating Francis X ◎
1150△Aude Robert M ◎
1158△Smith Elmer L ◎
1164△Pickens Charles I ◎
1175△Bliss Frank O ◎
1176 SUMMIT AV begins
1183△Walter Henry A ◎
1195 Vacant
1203△Manning L A Mrs ◎
1215△Kane John S ◎
1223△Murphy Joseph A ◎
1226 LONGVIEW DR ends
1228△Cayon James G ◎
1234 BARK HAUL RD begins
1349 HILLSIDE TER begins
1355△Ferrin Joseph J
1363△Peck James A ◎
1371 LINCOLN PK begins
1390△Broadwell Edward H ◎
1399 Talbert Elmer J ◎
1401△Sullivan N G A Mrs
1410△Allison Robert L ◎
1421 MAPLE RD begins
1423△Donovan B D ◎
1428△Hatch Frank S ◎
1435△Pitkat Frederick T ◎
1443△Fischoff Ephraim A
1444 KINGSBURY LA begins
1446△Ronaldson G R ◎
1451△Hagemann Robert G ◎
1479 NEVINS AV begins
1482△Kaps John D ◎
1487△Keane William T ◎
1497△Heroux Roger R ◎
1550 RIDGEWAY CIR begins
1560△Thomas M H Mrs ◎
1562△Radding Jacob ◎
1570 BARRINGTON RD begins
1574△Cohen Alfred ◎
1579△Alstrom Virginia C ◎
1582△Hirsch Sylvan R ◎
1587△Pomeroy A B far ◎
1590 HOMESTEAD BLVD begins
1596△Miller Charles H ◎
1604 MEADOW RD begins
1607△Hubbard Gilbert
1607r△Tabor E F far ◎
1611△Cathey Henry M ◎
1628 Vacant
1630 Vacant
1632 Vacant
1634 Vacant
1641△Lauer John ◎
1644 LAWNWOOD AV begins
1650△Reilly Thomas A ◎
1651△Smith Orlton O ◎
1656△Allen J Tyler ◎
1657△Bouchard Nelson N ◎
1661△Keith Conrad G ◎
1669 BELLEVUE AV begins
1678 MASSACHUSETTS AV begins
1679 ELM AV ends
1703△Abodeeb Sarkis ◎
1705△Manzi Louis ◎
1715 BOOTH ST begins
1717 State Line Service Station
1720 SOUTH AV begins

LONGVIEW DR fr 1086 Longmeadow SW and E to 1226 do
18△Howard Clarence O ◎
24△O'Connor Robert W ◎
29△Flax Jack C ◎
32△Clark Ralph N ◎
38△Krohne Kurt R ◎
41△Perry Everett K ◎
46△Ruggles Carlos Jr ◎
47△Squires Arnold E ◎
54△Ordway William H ◎
62△Leonard H B Mrs ◎
67△Toole Joseph J ◎
70△Layman Lee R ◎
71 SYLVAN PL begins
79△Freed Bernard S ◎
80△Popham Harry O ◎
92△Mohrmon Harold W ◎
93△Murray William R ◎
98△Terry Stanley M ◎
105△Jones Ralph D ◎
106△Berg Ernest A ◎
112△Vining Charles S ◎
120△Colby Bernard A ◎
129△Reinhardt H A ◎
135 SUMMIT AV ends
140△Haberman James C ◎
152△Soles E psychologist ◎
164△Chidsey Irving L ◎
180 Vacant
204△Swanson C G landscape contr ◎
213 Vacant

LORENZ fr 177 Westmoreland av S to 200 Bliss rd
19△Warshaw Floyd F ◎
20△Goldman Louis ◎
29△Laskin Gerald I ◎

MAPLE RD fr 1421 Longmeadow E to Shaker rd n Enfield line
18△Aldrich John H ◎
21△Bustin Walter R ◎
24△Bronicki John A ◎
36△Sikes William E ◎
43△Gallerani Giuseppe ◎
58△Childs Edmund S Jr ◎
66△Moynihan Jeremiah F ◎
73△Healy Frank J Jr ◎
74△Leete William C ◎
75△Tucker N Harold ◎
77△Bianchi Joseph ◎
79△Aninger Robert J ◎
82 LINCOLN PK ends
97△Atkins C A M Mrs ◎
98△Smith Clement C
103△Anzalotti Frank J ◎
104△Smart Roy H ◎
105 Vacant
108△Tyson Forrest C Jr ◎
111△Biondi Paul H ◎
114△Bassett Ethan B ◎
131△Johnson Charles K ◎
132△Marsh Charles B
135 NORWAY ST begins
138△Sutton Owen M ◎
140△McKenzie Gardner W ◎
143△Miller Guy D ◎
156△Clark Warren E ◎
158△Grove Helen K Mrs ◎
168△Dale Russell P Jr ◎
173△Greene Elbridge H Jr ◎
174△Greene Anna A Mrs ◎
185△Owen Russell L ◎
197△Kelley Harold J ◎
200△Field Irving P ◎
204△Sheehan Walter M ◎
212△Macleod Alexander J ◎
226△Painter Raymond C ◎
232△Bridgman K T ◎
242△Malmstrom R L ◎
245△Guidetti Adolfo ◎
251△Rogers John C ◎
252 FRANKLIN RD begins
254△Scolari Frank ◎
268△Harris Charles M ◎
270 MAPLE TER begins
285△Milsop Lawrence C ◎
291△Amann John G ◎
299△Scobie James P ◎
300 FERNCROFT ST begins
305△Rose William C ◎
312△Morton Victor J ◎
313△Newell Kenneth F ◎
321△Day Donald S ◎
322△Greenough Joseph A
327△Breglio John A ◎
335△Raymond Alfred M ◎
341△Biscotti Albert J ◎
349△Seass Stewart ◎
350△Rogers John W ◎
357△Rachele Ralph N ◎
364 ALBEMARLE RD begins
365△Miklaski Frank G ◎
371△Miller Herbert W ◎
379△Young Robert S ◎
387△Girouard Robert D ◎
390 Vecchiarelli Rocco A ◎
395△Barre Edgar A ◎
403△Comptois Louis G ◎
408△Albano John F ◎
409△Gostyn Ernest ◎
410 FENWOOD RD begins
417△Carter Robert L ◎
418 Vacant
425△Fenton Edward L ◎
426 Vacant
433△Smith Douglas M
441△DeVylder Justin ◎
447△Cathrew Colin O ◎
448△Vecchiarelli Angelo ◎
452△D'Angelis Carmine ◎
455△Taylor Stuart B ◎
463△Bitters Robert T ◎
469△Rein Charles E ◎
477△Neece Frank J ◎
485△Cavanaugh M T ◎
493△Helsing Knud J ◎
501△Syrett Donald W ◎
507△Allen Robert B ◎
508 HAZARDVILLE RD ends
513 WHITMUN RD begins
515△Grace Allen M ◎
521 Vacant

MAPLE TER fr 270 Maple rd N to 23 Franklin ter
24△Magnani John M ◎
27△Wegman George W ◎
31 Vacant

MASSACHUSETTS AV fr 1678 Longmeadow NW to 65 Fairview
16△Carr Harold F ◎
24△Carville A M Mrs nurse
△Davis Emma F Mrs ◎
27△Raiche Adrien L ◎
34△Park John ◎
41△Postel Harry J Jr ◎
49 Kumor Francis ◎
50△Cizek Joseph F ◎
57△Colson Francis E ◎
△Colson M D Mrs nurse
62△Bliss George E ◎
63△Burgess Robert J ◎
68△Smith Henry E ◎
△Smith W M nurse
74△Romieu George J ◎
80 Vacant
81△Adams Edward R ◎
84△Jones Addison L ◎
87△Bliss Frank O ◎
95 HERBERT ST crosses
106△Coffin Roger A ◎
117△Clark Thomas ◎
124△Cirelli Algelo ◎
128 Canti Louis F ◎
132△Coutant Dorothea C Mrs ◎
133△Taylor J Richard ◎
140 Helliwell M C Mrs ◎
145△Mathieu Leopold ◎
152△Allen Gordon S ◎
155 Vacant

MEADOW RD fr 1604 Longmeadow NW bey Emerson rd
6△Hepdick Frank G ◎
18△Rivard Leroy A ◎
23△Lane Loring P ◎
28△Hodesh Julian A ◎
29△Parker Harry P ◎
37 Roach Donald H ◎
42△Hamel Harry ◎
43△Larson John D ◎
49△Mikus K A tchr music ◎
△Mikus I E tchr music
50△Mercier Edward C ◎
51△Carron Joseph I ◎
58△Beebe William A ◎
67△Jones Walter E ◎
68△Parker Russell U ◎
70△Santaniello Alfred A ◎
80△Derosa Salvatore ◎
81△D'Antonio David M ◎
87△Clarke Cecil J ◎
90△Stewart Harold L ◎
90½ PINE LAWN RD ends
94△Wight Gerald E ◎
95△Dawes Edmund B ◎
113 HERBERT ST begins
114△Williams Prosper G ◎
121△Moulton Carroll C ◎
126△D'Antonio E M beauty shop
△D'Antonio Pietro M ◎
128△Plegeman Robert
△Holmes Robert H
△Stolze Angelina M Mrs
129△Elliott William J ◎
137△Low Henry J ◎
138 Spfd Gas Light Co
140 CHESTNUT RD ends
301 PONDSIDE RD crosses
401 NYNH&H RR crosses
500 EMERSON RD ends

MEADOWBROOK RD fr 332 Longmeadow W and N to 159 Warren ter
5△Wheat Harry R ◎
15△Kleinerman Frank ◎
18△Tufts Donald S ◎
24△Malone Edwin T ◎
25△Doane Robert E ◎
33△Daley Isabelle B Mrs ◎
34△Hock Karl H ◎
43△Lamb George W ◎
44△Doubleday Edwin C ◎
50△Hale Clarence W ◎
55△Riordan Arthur H ◎
58△Cohen David F ◎
61△Gilbert Edwin C ◎
66△Collins Edwin F ◎
71△Stein Calvert ◎
75△Beaver Jane C Mrs ◎
84△Crane James B ◎
90△Kauffmann William ◎
103△Buckley G Brady ◎
111△Markson Melvin ◎
118△Hosmer Merrill F ◎
128△Trencher Kenneth M ◎
152△Berg David R ◎
160 WARREN TER ends

MILL RD fr 1021 Longmeadow SE and NE to Shaker rd
33△Parker Bradford O ◎
55△Smith Howland C ◎
63△Hodskins Richard B ◎
74 CREST AV begins
80△Pease Horace B ◎
85△Byron Thomas C ◎
86△Wight Gerald B ◎
94△Wood Alfred L ◎
125 BROOKSIDE DR begins
126 DRUID CIR begins

NATANIS PATH fr 655 Laurel E to 130 Tecumseh dr
15△Finkelman Harry ◎
29△Aaron A Allen ◎
40 TECUMSEH DR ends

NEVINS AV fr 1479 Longmeadow SE to State line
8△Schony Richard ◎
11△Gorgya Norbert W ◎
18△Jerome R C
24△Trappe John A
29△Lanier Wilfred H ◎
30△Barrett Arnold L ◎
36△Scharfenberg C J ◎
37△Westbrooke C C ◎
40△Mahan John P ◎
50△Dickson Fred ◎
53△Parsons Stanton V ◎
54△Gaulin Joseph E
60△Fagan Paul P ◎
64△Kenney Marcel A ◎
68△Fenton William G ◎
74△Zeller Victor A ◎
78△Godin Joseph J ◎
81△Kaynor William K ◎
87 Lyman Robert K ◎
104△Corelli Joseph V ◎
105△McAusland R J Jr ◎
106 NORWAY ST ends
111△Bartalucci Ricco ◎
119△Gray Charles M ◎
120△Darling Robert N ◎
126△Holland Stephen J ◎
127△Eaton John A ◎
132△Brooks Sheldon B ◎

NORMANDY RD fr 41 E Greenwich rd S to 300 Converse
15△Kinsler Richard G ◎
31△Goodman Joseph ◎
37△Catlin Harold M ◎
47△Hess Donald P ◎
68△Moses Harvey H ◎
69△Becher George D ◎
82△Mayer Albert E Jr ◎
95△Ellis Theodore W ◎
100△Hollander Alfred ◎
102 BRITTANY RD begins
110△Ericson Rodney L ◎

NORWAY fr 135 Maple rd S to 106 Nevins av
22△Walters Richard M ◎
27△Brown Amy S Mrs ◎
32△Norway Street School
35△Klutch Peter ◎

OAKWOOD DR fr 388 Bliss rd N bey Edgemont pl to dead end
25△Ranahan R P ◎
35 Vacant
39△Conboy John F ◎
42△Goodrich Kenneth M ◎
47△Coesens Richard ◎
48 Vacant
54 Vacant
56 EDGEMONT PL begins
70△Donnway Carl S ◎
76△VanGaasbeck H R ◎
77△Warneke F L ◎
86△Streeter Ralph E ◎
87△Burt Loren F ◎
95△Macha Michael ◎
96 Vacant
100△Renaud Bruce J ◎
103△Milton Theodore P ◎
109 Vacant
114△Gunn Henry G ◎
117△Lofgren Maude L Mrs ◎
120△Koetsch Edward F ◎

OSCEOLA LA fr 301 Hopkins pl S bey Annawan rd to dead end
8△Snyder Morris ◎
150 ANNAWAN rd crosses

OVERBROOK LA fr 159 Overbrook rd NE to Overbrook Rd East
9△Wallace Andrew B III ◎
15△Norman William ◎
32△Mitchell Lucy B Mrs ◎

OVERBROOK RD fr 55 Parkside SE bey Woodsley rd to Overbrook rd East
20 ARDSLEY RD begins
93△Brown Phelps ◎
115△Kennelly R G ◎
129△Lincoln Alan S ◎
134 WOODSLEY RD ends
159 OVERBROOK LA begins
170△Glass David H Jr ◎
195△Gunn Walter P ◎
235△Gerould Walter S ◎
244△King Robert W ◎
256△Lincoll Haskell ◎
300 OVERBROOK RD E begins

OVERBROOK RD EAST fr 300 Overbrook rd E and N bey Ardsley rd to Williams
— ARDSLEY RD ends
— OVERBROOK LA ends
— OVERBROOK RD ends

OXFORD RD fr 237 Ellington rd S bey Farmington av
3△Newell Joel H ◎
10△Newell Duncan H ◎
17△Cook Lovell H ◎
26△Bemis Grosvenor ◎
33△Sanborn M H Mrs ◎
38△Emerson George S ◎
45△Harmon Kenneth A ◎
46△Waters Calvin G ◎
51△Stearns Scott M ◎
61 FARMINGTON RD crosses
87△Lawrence Raymond E ◎
99△Parker S Dwight ◎

PARK DR fr Springfield line E and S to 390 Converse (incorrectly numbered)
226 GREENWICH RD ends
231△Gordon Clyde B ◎
241△Hooker Richard ◎
251△Lewis Laura D Mrs
255 COLONY RD ends
256 E GREENWICH RD begins
570 BRITTANY RD ends
534△Johnson Arthur S ◎
540 E GREENWICH RD ends
270△Howland Louis R ◎

PARKSIDE fr 131 Williams SE and NE to 281 do
5 REEDY ST ends
15 Reedy H R real est ◎
55 OVERBROOK RD begins
67 Gokey John R ◎
83△Platt Warren D
93 SHAKER RD crosses

PINE LAWN RD fr 101 Barrington rd S to 90 Meadow rd
146 D'Angelis Dominic
177 HOMESTEAD BLVD crosses

PLEASANTVIEW AV fr 146 Longmeadow W to 191 Field rd
5△Gowen Irving B ◎
8△Aldrich M B Mrs ◎
9△Moran Henry A ◎
15△Malkasian G D ◎
16△Dorn Joseph W
19△Lovett Richard T ◎
20△Kittredge Irving S ◎
30△Cunningham M A builder ◎
33△Beaver Paul F ◎
34△Lang Gustave J ◎
39△Auger Mildred G ◎
44△Smith Flora E ◎
47△Howard William M ◎
50△Fisher Arthur C ◎
55△Sutherland W J ◎
58△Paperno Jackson ◎
63△Brennan Edward J ◎
64△Pelton Guy L ◎
68 WINDSOR PL begins
69△Kilty Raymond E ◎
77△Hollingshead C W ◎
78△Nye Harlan R ◎
85△Anthony Elijah ◎
86△Graemer Carl F ◎
92△Crecelius Roy A
93△Bussell F Gilmore ◎
100△Roberts Arthur F ◎
103△DeBlois L B builder ◎
108△Neal Orpha B Mrs ◎
109△Bincig Carl M ◎
116△Whittlesey G E ◎
117△Schimmel M R ◎
122△Harmon Carlyle ◎
125△Gallan Gordon J ◎
139 Vacant
133△Mallory Roger P ◎
138△Estabrook L Philip ◎
146△Coyle Harold F ◎
149△Chester Samuel C ◎
154△Ellis Douglass N ◎
157△Korbel Fred B ◎
168△Cowan Vern L ◎
175 Vacant

PLYMOUTH RD fr 25 Dartmouth rd S to 210 Williams
10△Deffley Thomas M ◎
15△Weitzman H A ◎
18△Kweller Louis ◎
30△Dolcourt David A ◎
31 Vacant
35 Vacant

PONDSIDE RD fr Emerson rd S and SW bey NYNH&H RR then SE to State line
—△Ogaley Peter B
— BIRNIE RD crosses
— BARK HAUL RD crosses
— MEADOW RD crosses
— NYNH&H RR crosses

PRESCOTT PL fr 103 Elmwood av S to 160 Warren ter
1△Daniels Carroll W ◎
3△Rapaport George H ◎

PRYNNWOOD RD fr 617 Shaker rd N to dead end
15△Martyn Charles P ◎
39△Tuohy Edward D ◎
38△Phelon Russell E ◎
45△Bates Joseph D Jr ◎
52△Giustina A D ◎
59△Krein Gustave A ◎

REEDY fr 146 Longfellow dr N to 5 Parkside

RIDGEWAY CIR fr 1550 Longmeadow W to dead end

RITTER CT fr Prynnwood rd E

RIVERVIEW AV fr N of Elmwood av S bey Edgewood av
26△Robb Donald A ◎
36△Tribelhorn Jacob ◎
41 ELMWOOD AV ends
44△Deschler Karl ◎
45△Ward Edmund H ◎
52 Knoerr Wilfrid H
55△Fitzhugh Andrew F ◎
62△LaBrode F A ◎
67△Spalding L O ◎
70△Roberts Elliot A ◎
74△Churchill John D ◎
75△Janik B Peter ◎
78△Clarke Donald B ◎
81△Moreland Hartley ◎
84△MacRae Gordon B ◎
87△Morse Arnold F ◎
92△Thayer Lucila M ◎
93 GLENWOOD CIR ends
96△Donahue Ellery J ◎
97△Johnson R A Jr ◎
101△Cournlotes H J ◎
102△Birnie Alexander R ◎
△Mustard Harry S
105△Thomson K W ◎
111△Toole George E
114△Montgomery J R Jr ◎
118△Baker Milford ◎
124△Hellmann A G
130△Sherwood E Mrs ◎
133 EDGEWOOD AV ends
134△Bjorn Robert J ◎
138△Kinley Donald M ◎

ROSELAND TER fr 53 South Park av E to 50 Laurel
8 Vacant
10 Vacant
15△Colton Raymond M ◎
20△Blodgett W A ◎
21△Swan Douglas L ◎
24△Baterson Stephen A ◎
27△Wright Charles L ◎
28△Littlefield Lloyd M
34△Petzlner Abraham ◎

Roseland Ter—continued
35△Gavin Linus A ◎
40 Vacant
41△Gray Daniel F ◎
43 LEWELLYN ST (1st part) begins
46△Keiser M Clayton ◎
47△Sackett J E Mrs ◎
56△Cross Charles M ◎
60△Kiely John J ◎
65△Cantwell Ralph I ◎
71△Price C Bruce ◎
75△Anderson C E ◎
78△Buckley Joseph W ◎
80△Burke Richard G ◎
81△Butterworth C G ◎
85△Carlson G Walter ◎
91△Naurison James E ◎
97△Egloff Frank R L ◎

ROSEMORE fr 137 Westmoreland av S to 172 Bliss rd
8△Luthgren W G ◎
19△Frilen Rudolph G ◎
20 BELLECLAIRE AV ends
27△Auerbach Milton E ◎
33△Pond Kenneth H ◎
37△Friedlander Sol ◎

RUGBY RD fr 196 Colony rd S bey Farmington rd to dead end
39△Sandquist T A ◎

RUSSELL RD fr 93 Englewood rd S
20△Swirsky Perry ◎
23△Zarchen Samuel

SEVERN fr 129 Western dr SW to 140 Hillcrest av
18△Roberts Carl J ◎
21△Swirsky Ben ◎
32△Carlisle Hollis M ◎
33△Scannell M M ◎
43△Genden Samuel ◎
53 Vacant
60 Vacant
70△White Albert C ◎
80△A C Research consulting engs Constantine Arthur R

SHAKER RD fr 175 Williams S and SE bey Maple rd to Enfield line
25 Vacant
35 Vacant
55 PARKSIDE ST crosses
56△Griffin John H ◎
65△Dietrich George ◎
73△Thomas George P ◎
79△Connor Edward C ◎
85 LAUREL ST ends
90△Dyer Michael M ◎
91△Crosby Clarence L ◎
108△Rockefeller James B ◎
124△Brooks Marie A Mrs ◎
140△Kempton Robert B ◎
163 Glen Arden (a section)
165 WOODSLEY RD begins
636△Kaplinger D S ◎
646△Wender Joseph ◎
664△Blount Gene W ◎
699△Boyd Samuel M ◎
737△VanHouter J R ◎
—△Wallace Norman ◎
— MILL RD ends
—△Longmeadow Country Club
— HAZARDVILLE RD begins
617 PRYNNWOOD RD begins
637 WOLF SWAMP RD begins
670 LEETEWOOD AV begins
— MAPLE RD begins

SOUTH AV fr 1720 Longmeadow W
53△Sharkey M A Mrs ◎
59 O'Connell Robert J ◎
59△Burns Thomas F ◎

SOUTH PARK AV fr 83 Forest Glen rd S to 26 Benedict ter
15△Havens Charles Rev
18△Johnson Francis I ◎
21△Hungerford S R
22△Sharp Alexander ◎
27△Converse Vera A Mrs ◎
28△Porter Eric O ◎
35 Vacant
37 Vacant
38 FERNLEAF AV ends
53 ROSELAND TER begins
59△Stephens M B Mrs ◎
68 WOODLAWN PL ends
69△Prouty Philip W ◎
71△Potts Gerald W ◎
77△Edgerton H H ◎
93△Killian Robert B ◎
93 HAZELWOOD AV begins
94△Tindal Alan C ◎
95△Hyland William J ◎
98△Foley Eugene S ◎
101△Langer Sydney L ◎
104△Rauschousen H R ◎
107△Boyer Warren L ◎
116△Brackett Ruth W Mrs ◎
117 BIRCHWOOD AV begins
121△Cox William L ◎
125△Geisel Theodore R ◎
128△Emerson Robert F ◎
129△Beatty Edgar A ◎

SOUTH PARK PL fr 37 Hazelwood av S to 36 Birchwood av
6△Fleck F John ◎
△Shangraw K L
10△Robinson B E Mrs ◎
18△Hogg W McCallum ◎
24△Cunliffe J W ◎

SOUTH PARK TER a section on the east side of Longmeadow n Springfield line

STIRLING fr 73 Western dr SW to 92 Hillcrest av
15△Schiff Joseph ◎
19△St Pierre George Jr ◎
26△Banansky H R ◎
29△Goldhand B M ◎
34△Cohen David O ◎
37△Margolis Julius ◎
40△Freedman I O ◎
47△Bleicher Kermit ◎
59△Gooding P P ◎
62△White Carleton E ◎
65△Haley Arthur W ◎
68△Carrigan W H ◎
73△Belanger Andrew A ◎
74△O'Malley W M ◎
83△Huck Rodney M ◎
84 Meeske Francis L ◎

SUMMIT AV fr 1176 Longmeadow SW to 135 Longview dr
27△Nuger Gustave C ◎
30 SYLVAN PL ends
33△Falconer James A Jr
42△Alberti John N ◎
43 Vacant
51△McCallister John H ◎
59△Dow Robert E ◎
60△Strang J Truman ◎

SUNSET LA fr Conn State line NW to Mass State line
5 FAIRVIEW ST ends
10 Vacant
—△French D G Mrs coml artist ◎
40△Emmons Harry L ◎
45△Moran T H
59△Griffin Edmund ◎
69△Peterson Roy A ◎
70△Tommasetti J P ◎

SYLVAN PL fr 71 Longview dr S to 30 Summit av
23△Robarge Royce W ◎
31△Anderson C W ◎
32△Thomas Lester I ◎
37△Newton Lyman E ◎
40△Rhodes Edward M ◎
45△Jeffray Clarence L ◎
48△Bulkley Charles G ◎
53△Ferguson M E Mrs ◎
56△Roddy John M ◎
64△Cochran John ◎

TECUMSEH DR fr 281 Hopkins pl S to 40 Natanis path
6△Burke Thomas F ◎
7△Finnan Raymond J ◎
29△Nuger Paul ◎
75 Vacant
81△Rosen Harry ◎
97△Freedman Harold ◎
105 ANNAWAN RD begins
127△Leff Morris H ◎
130 NATANIS PATH ends

VICTOR PL fr Burbank rd E

VILLA fr 33 Converse S
15△Clifton Arthur N ◎
16△Pierce Franklin F
21△D'Angelo Frank J ◎
22△Solberg Kristian ◎
25△Ertel Charles W ◎
26△Tyson Miller S ◎
31△Baird John ◎
32△Barrett Raymond L ◎

VIOLA RD fr 129 Englewood rd S to 50 Briarcliff rd
19△White Edward O ◎

WARREN TER fr 314 Longmeadow W to 160 Meadowbrook rd
19△Dale Russell F ◎
22△Garrels John C Jr ◎
29△Adams C Howard ◎
30△Fernald Lloyd D ◎
38△Mendel Alan R ◎
42△Marsh Walter B ◎
47△Rodney Ralph S ◎
50△Alport Benjamin ◎
53△Wilbur E Packer III ◎
56△Lussier Russell A ◎
64 ALLEN PL begins
67△Crippen Norman D ◎
70△Ten Broeck E M ◎
74△Sabin Lula B Mrs ◎
75△Mermet Raymond E
79△Barnes Maynard S ◎
89 Vacant
90△Olmstead W H
94 Vacant
95△Tober Jacob B ◎
103△Clancie Joseph W ◎
111△Sturtevant A M Mrs ◎
112△Lindquist George W ◎
119△Willgoose R J ◎
120△Glidge George F ◎
128△Pond Bertram F ◎
129△Ellis L Lee
139△Fair John A ◎
140△Clement A L Mrs ◎
144△Ledger Albert A ◎
148△Webster Russell H ◎
159 MEADOWBROOK RD ends
160 PRESCOTT PL ends

WARWICK fr 101 Western dr S to 118 Hillcrest av
22△Nissenbaum Dorothy Mrs ◎
25△Goldstein Selden E ◎
30△Katz Maurice N
35△Heit Jonas B ◎
36△Rickless Sarah Mrs ◎
44 Gordon Milton ◎
52△Greenberg S M ◎
57△Mulvey Glenn O ◎
58△Beaulieu Charles A
63△Durst Eugene E ◎
64△Fowler H Rexford ◎
69△Krueger Alton H ◎
70△Boutilier Robert A ◎
77△Murrman E J ◎

WENDOVER RD fr 121 Colony rd E to 235 do
14△Merrill Irving ◎
19△Kibler Edgar K ◎
24△Downs Thomas F ◎
27△Collins Thomas J ◎
32△Wood Edward L ◎
35△Marsh C Turner ◎
44△Sattler Walter J ◎

WENONAH PL fr 117 Greenacre av S to 116 Wenonah rd
8△Daly Allen R ◎
20△Rowland Joseph H ◎
21△Morris Thomas E ◎

WENONAH RD fr W of Wenonah pl E and N to 171 Greenacre av
100△King Herbert F ◎
101△Flowers Leonard C ◎
107△DuBon Walter J ◎
115△MacGregor Floyd C ◎
116 WENONAH PL ends
127△Mallory Frank B ◎
128△Moseley David M ◎
131△Cottrell Thomas E ◎
134△Dacey Roy S ◎
136△Zandan Joseph ◎
139△Buss Andrew ◎
143△Affhauser Edward Jr ◎
146△Eaker Sidney C ◎
151△Driscoll Jerome F ◎
152△Fleming Clifford D ◎
157△Lawton Theodore S ◎
158△Leveton Albert A ◎
161△Weisman Jacob I ◎
164△Vogel Ellery L ◎
169△White Harrison G ◎

WESTERN DR fr 10 Longmeadow at Springfield line NW bey Severn
11△Blisky Jacob ◎
19△Medeski A J ◎
25△Shatz Bertram
29 CLAIRMONT ST begins
55△Sickles Roy F ◎
69△Cohn Louis ◎
73 STIRLING ST begins
85△Lincoln W Addison ◎
97△Baker Grace L Mrs ◎
101 WARWICK ST begins
115△Setnor Jules R ◎
123△Childs Robert F ◎
127△Johnston W W ◎
129 SEVERN ST begins
131△Reynolds Frank S ◎
153△Bemis Howard K
△Doggett Leland L ◎
163△Corwin William ◎

WESTMORELAND AV fr 429 Longmeadow E to 340 Laurel
8△Williams P A Jr ◎
9△Gillette Charles H ◎
16△Jeoffery Marilyn Mrs ◎
17△O'Keefe Frances M ◎
23△Ward Arthur R ◎
28△Collins Charles T ◎
Vacant
31△Wilder Leila S Mrs ◎
32△Owens Frank J ◎
37△Coulter James ◎
38△Hollis Effie S Mrs ◎
45△Tremblay Richard W ◎
46△Westcott Roger M ◎
53△Becker George P ◎
54△Wenning Joseph Jr ◎
59△Walker G William ◎
60△Holway Katharine D Mrs ◎ ◎
65△Keller Pauline G Mrs ◎
66△Penney Arthur R ◎
73△Duffey William A ◎
74△Klages Albert D ◎
79△Hitchins Robert W ◎
88△Coburn Melvin L ◎
90△Hemenway H D ◎
91 CROSS ST begins
93△Bergwall Eric H ◎
94△Foley Nelson H ◎
100△Purdon Lucy Mrs ◎
101△Callender Robert S ◎
106△DeMontigny Leo A ◎
109△Norton Frederic J ◎
112△Tingley John H ◎
115△Shepard C A Mrs clothing ◎
118△D'Elia Lawrence N ◎
123△Murphy William E ◎
124△Poole Robert W ◎
129△Borkland A E Mrs ◎
130△Smith Edward J ◎
135△Clarke Albert L ◎
136△Clark Arthur M P ◎
137 ROSEMORE ST begins
148△Burbank D E Jr ◎
154△Harding George F ◎
160△Rush Robert B ◎
161△Campbell J A real est ◎
164△Kraft Rudolph G ◎
171△Kittredge Sidney L ◎
172△Edeff Harold O ◎
177 LORENZ ST begins
187△Nilsson John E ◎
188△Hamilton C F ◎

WHITMUN RD fr 513 Maple rd N to 33 Fairway dr
123 Vacant
124△Bedell Richard W ◎

WILLIAMS fr 745 Longmeadow at Cong Church E bey Laurel then NE and E to E Longmeadow line
20△Town Hall
△Assessors Office
△Board of Public Welfare
△Building Dept
△Dept of Streets Water & Sewers
△Health Dept
△Police Dept
△Selectmen's Office
△Sewer Dept
△Street Dept
△Tax Collector's Office
△Town Clerk's Office
△Town Engineer
△Town Office
△Town Treasurer's Office
△Water Dept
25 Longmeadow Cemetery
30△Robitaille A J
38△Towne Harry E ◎
50△Hinkson R D ◎
56△Moynihan Leon P ◎
60△Murray J F far ◎
114△Snow Lester B ◎
116△Robideau M S Mrs ◎
120 WILLIAMS CT begins
123 Longmeadow Baseball grounds
128△Levellier Amos J ◎
131 PARKSIDE ST begins
132△Bouffard A A ◎
134△Bouffard L E ◎
140△Zimmerman H & Sons plumbers
△Zimmerman H G ◎
162△Cross Robert A ◎
170△Baj Bradley E ◎
173△Garvey John W ◎
174 FALMOUTH RD ends
175 SHAKER RD begins
186△Cummings E J ◎
192△Busey Robert L ◎
195△Slane Francis A ◎
203△Didrikson M E Mrs ◎
207△Chamberlin I I ◎
210 PLYMOUTH RD ends
214△Palmer George F ◎
220 Vacant
259 LAUREL ST crosses
260△Slane J F Mrs ◎
267△Frey Eddie U ◎
270△Slane Matthew J ◎
273△Miller Axel G A ◎
280△Carlani Mario J ◎
281 PARKSIDE ST ends
488△Blokland Henry J ◎
— OVERBROOK RD E ends
— BLISS RD ends
—△Kriener E E ◎
—△Turner Park amusements
— DWIGHT RD begins

WILLIAMS CT fr 120 Williams N to dead end
15△Roberts Louis J ◎

WINDSOR PL fr 68 Pleasantville av N to bey 24 Hillcrest av
14△DeMeyer Edgar S ◎
16△Hoyt Perley A ◎
25 FIELD RD crosses
31 HILLCREST AV crosses
55△Carruthers Philip B ◎
58△Danley Philip Y ◎
60 Vacant
61△Duffin Orley L ◎
67△Sundburg E A ◎
68△Canter Edward L

WOLF SWAMP RD fr 637 Shaker rd E to dead end

WOODLAWN PL fr 109 Longmeadow n Springfield line NE to 68 South Park av
11△Ransom Harold G ◎
20△Roberts H L MD ◎
23△Meyrick Charles R ◎
26△Duncan R F
27△Ford C Moffitt ◎
34△Bosworth E H ◎
35△Benton Robert H ◎
42△Williams Alfred M ◎

WOODMONT RD fr 66 Lincoln Park N to 67 Hillside ter
— HILLSIDE TER ends

WOODSLEY RD fr 165 Shaker rd NE to 134 Overbrook rd
19△Scott James Y ◎
49△Schlesinger F A ◎
71△Carter Charles G ◎
—△Smith William H II ◎
91△Bemis William C ◎
111△Moore Paul F ◎

WOOLWORTH fr 383 Bliss rd opp Edgewood ter S
20△Rekalbar Jack F ◎
28 Bacon George W ◎
41△Adams John ◎
57△Gladding L B Mrs ◎
— Vacant
73 Goodwin L M
84△Methven Donald A
—△St Lawrence C F ◎
— Vacant
90△Gilmour Allen ◎
— Vacant

FIND THAT ADDRESS *Quick* . . .

"Chicago is on the wire —they want Bill Smith's address—quick". And in a matter of seconds the address is located in the Directory.

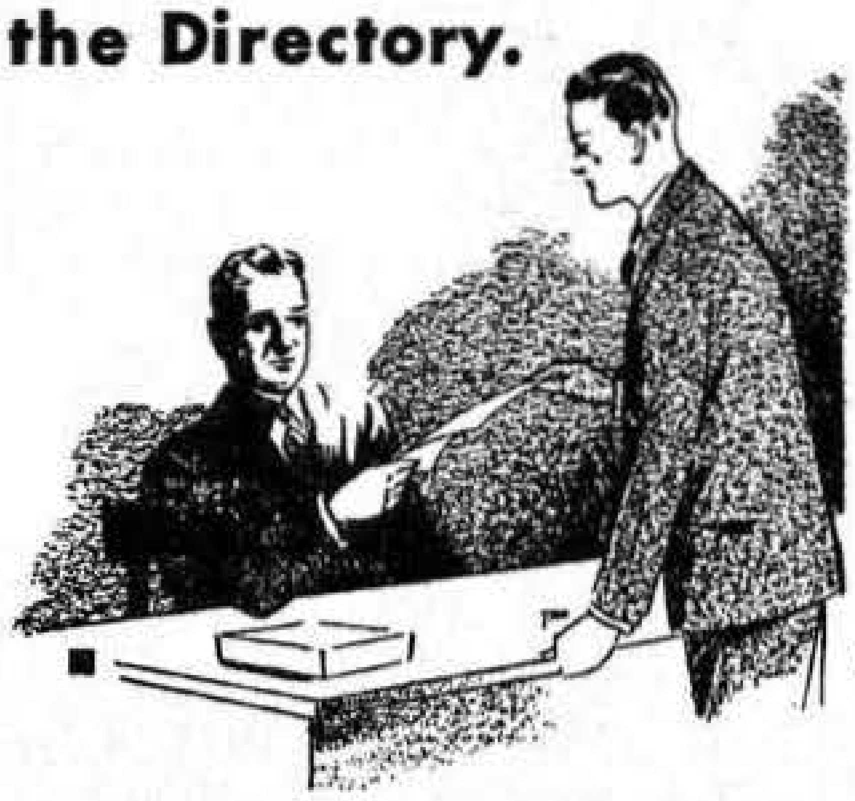

YOU WILL FIND IT IN THE

DIRECTORY

High Hurdles. . . .

In business as well as in sports there are High Hurdles to overcome. Your ad in the Directory, where multitudes will see it, will help to overcome many of the business hurdles.

use
DIRECTORY
Advertising

Common Sense

About City Directory Circulation

THE true value of advertising circulation is *circulation consulted.*

TO be exact by actual survey in twenty-four average American cities by actual count each city directory averaged three and one-half consultations for each business day.

TO be conservative we will eliminate the sixty Sundays and Holidays when no tests were made.

FOR every thousand directories sold there will be an average of three and one-half daily consultations for each book for *three hundred and five days,* therefore—

1000 x 3½ x 305=

1,067,500

Consultations or

Circulation Consulted

CONSULT THE DEAN OF STUDENTS
Freshmen Begin September 15

Law Accounting Management
Engineering and Business
Co-educational Evening Sessions
LL.B., B.B.A. Degrees

Candidates for admission should seek interview and catalog information at an early date if they would be considered for admission with the freshmen classes this fall.

WESTERN NEW ENGLAND COLLEGE
Admissions Office, 114 Chestnut Street, Springfield 3, Massachusetts

Cordner Co., Inc.
Wholesale and Retail

RANGE OILS FUEL
Gasoline — Lubricants
Cleaning Fluids

Telephone 3-4127

Main Office, Plant and Filling Station
123 Day Street West Springfield, Mass.

GUARANTEE TYPEWRITER EXCHANGE

TYPEWRITERS — — ADDING MACHINES

Bought — Sold — Rented — Repaired

RIBBONS

CARBON PAPER

NEW AND RECONDITIONED PORTABLE TYPEWRITERS

REBUILT AND RECONDITIONED TYPEWRITERS—ALL MAKES

SPEED-O-PRINT DUPLICATING MACHINES AND SUPPLIES

VICTOR ADDING MACHINES DISTRIBUTORS

Agency For
R. C. ALLEN TYPEWRITERS
R. C. ALLEN ADDING MACHINES
INVINCIBLE STEEL OFFICE FURNITURE

138 STATE STREET

TEL. 7-0995

Springfield 3, Mass.

DRIVE YOUR ADVERTISING SHOTS HOME

A thunder of hoofs—a resounding smack—and another shot is driven home. Your ad in the Directory will be just as effective a "thunderous" headline—a "smack" in your copy—and your story is driven home—to the thousands of daily Directory users.

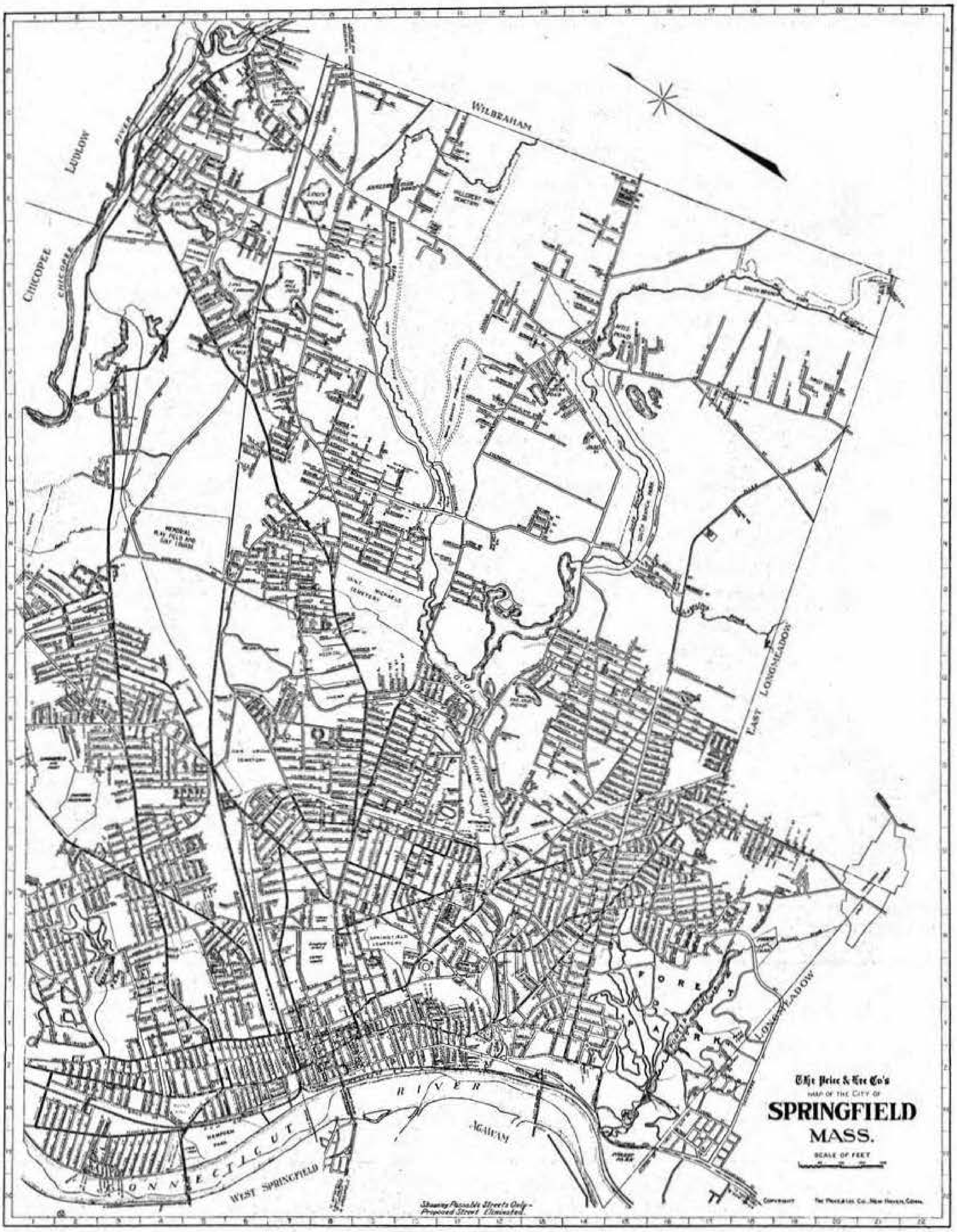The Price & Lee Co's
MAP OF THE CITY OF
SPRINGFIELD
MASS.
SCALE OF FEET
COPYRIGHT
THE PRICE & LEE CO., NEW HAVEN, CONN.
Showing Passable Streets Only -
Proposed Street Eliminated
WILBRAHAM
LUDLOW
CHICOPEE
CHICOPEE RIVER
EAST LONGMEADOW
LONGMEADOW
FOREST PARK
CONNECTICUT RIVER
WEST SPRINGFIELD
AGAWAM

[illegible]

[illegible]

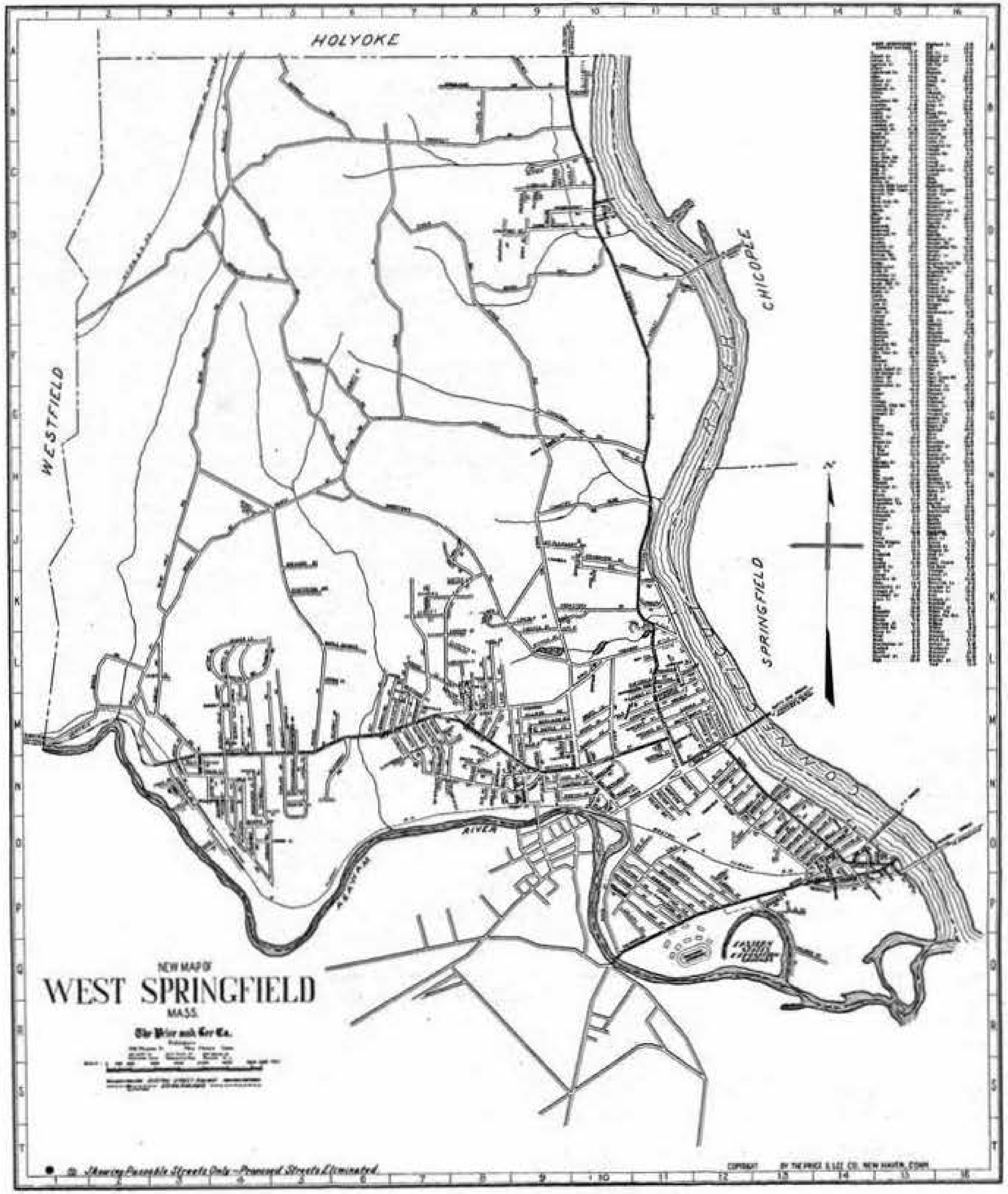
HOLYOKE
WESTFIELD
CHICOPEE
SPRINGFIELD
RIVER
NEW MAP OF
WEST SPRINGFIELD
MASS.
The Price and Lee Co.
Showing Passable Streets Only—Proposed Streets Eliminated
COPYRIGHT BY THE PRICE & LEE CO. NEW HAVEN, CONN.

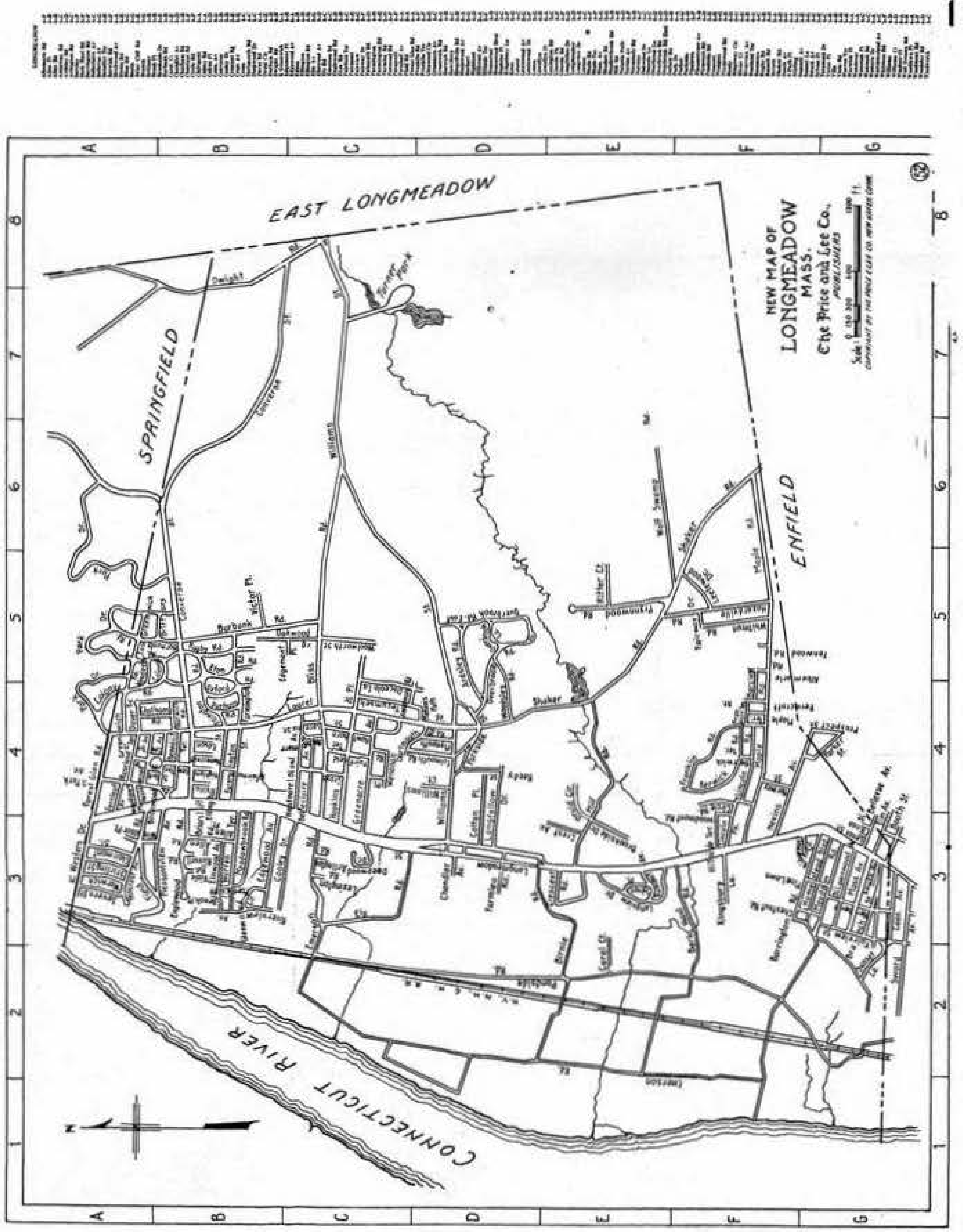
EAST LONGMEADOW
SPRINGFIELD
ENFIELD
CONNECTICUT RIVER
NEW MAP OF
LONGMEADOW
MASS.
The Price and Lee Co.
PUBLISHERS
COPYRIGHT BY THE PRICE & LEE CO. NEW HAVEN CONN.
N

END OF REEL
PLEASE
REWIND

City Directories of the United States

0509819

SPRINGFIELD

MA

1951 - 1952